

IOWA STATE
UNIVERSITY
LIBRARY



IOWA STATE UNIVERSITY
AMES, IOWA



SYMBOL OF GROWTH

GROWTH

As the stars tumble through the skies, so students pass through a large university. Some 3,500 of us come each year, linger awhile, and leave by our separate ways.

But the University is more than a universe to contain our wanderings, it is a force which acts upon us. It is an important force, for it is acting on us at a vital time — a time of growth.

We come to the University with physical features determined. But our growth has barely started. During the years we spend at a university we grow in more important ways — expanding our intellect, developing our emotions, making the decisions which decide how we will live life.





SCIENCE WITH PRACTICE

KNOWLEDGE

Our most obvious growth is in knowledge. It is the reason the University exists, and it is the reason we come. Most of us are serious, some affixed, in pursuit of knowledge. We pursue it variously, in the depths of night and solitude, in huge crowds, in intense groups.

In this pursuit, we amass facts. We learn the facts it takes to be an engineer or agricultural specialist, in the old traditions of the University; or a historian or English teacher, in its ever-broadening horizons.

The University gives us knowledge more important, less transitory, than mere facts. It gives us the knowledge of the power of knowledge, and knowledge of how to acquire knowledge, perhaps knowledge of the love of knowledge.

These things become a part of us. They will remain even when the facts fade. Such is our growth.

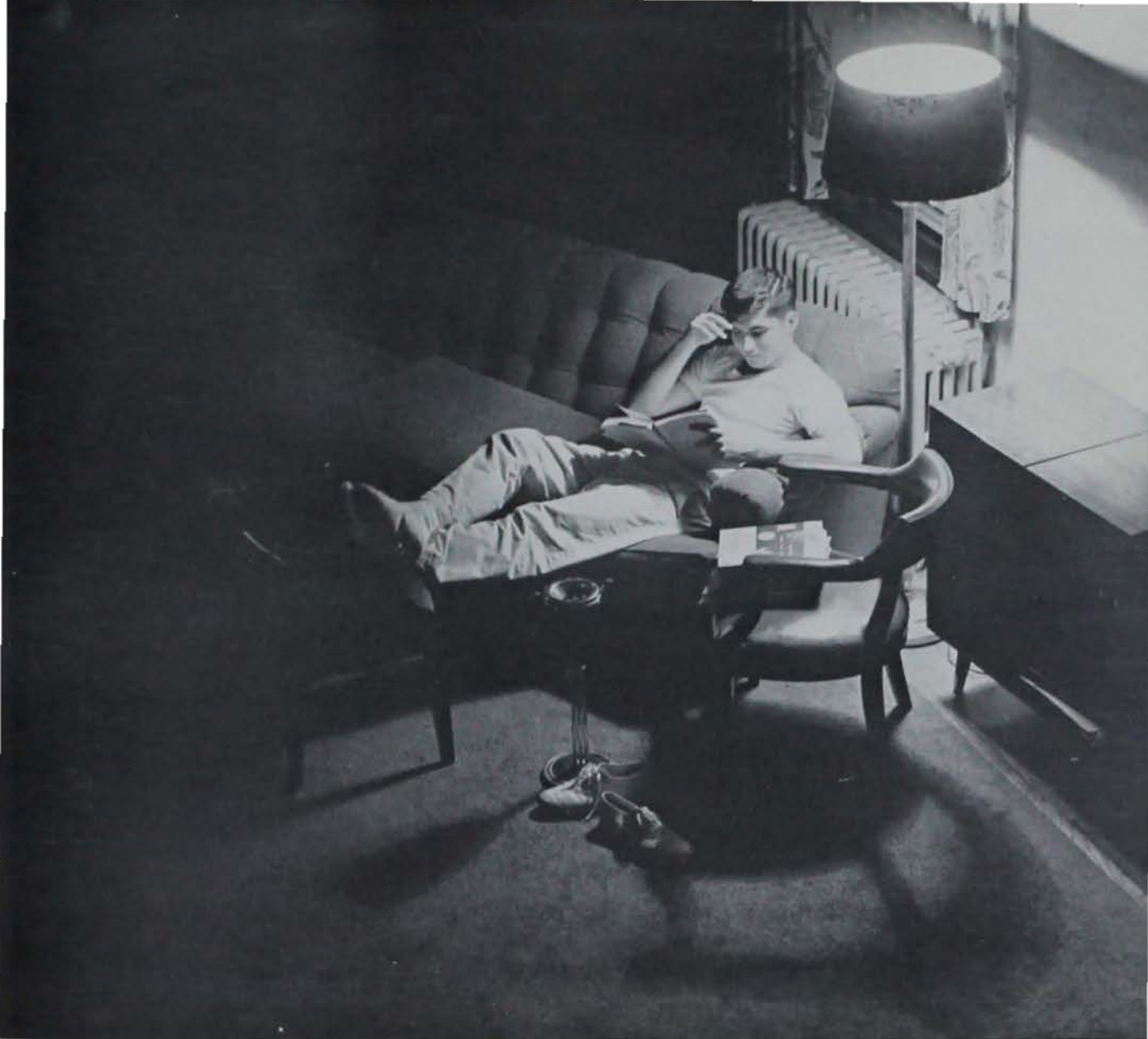

SOLITUDE

MASSES

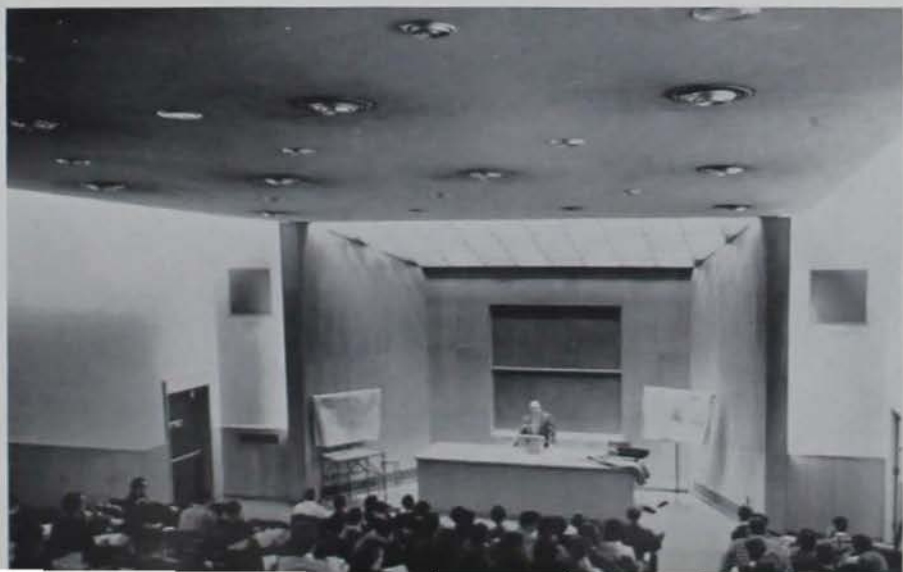



PERSONALITY

Even outside its classrooms, the University nurtures our growth. It offers endless opportunities and varied associations. These opportunities and associations mold us into the persons we will be.

We develop our attitudes in discussions with friends, and in contacts with kinds of people foreign to our experience. We strive toward leadership in elaborate activities. In any season, we may meet the person we will marry, or, sometimes as important, the ones we will not. These are inevitable parts of our growth.



IDEAS



ACTIVITIES



THE SEASONS



ROMANCE





CULTURE

“University” derives from *universitas*, the whole. The University bids us to complete our whole, bringing important lecturers and an array of artists performing everything from ballet to *Don Giovanni*.

Many, not all, of us take this opportunity, listen to the lecturers, watch the artists, and learn. We learn even more in our first imitations of these artists. We try modern dance, the theater, book reviews, world issues.

We make our contacts with culture. We develop some of the tastes, and more important, the understandings, it represents. This does not complete the whole of our growth, but it starts us seeking it.

BOOKS AND COKES





DON GIOVANNI



BARICHE



1961

| | |
|--------------------------|-----|
| <i>Academic</i> | 66 |
| <i>Activities</i> | 100 |
| <i>Athletics</i> | 204 |
| <i>Residences</i> | 246 |
| <i>Seniors</i> | 408 |
| <i>Senior Activities</i> | 433 |
| <i>General Index</i> | 447 |

THE BOMB

I O W A S T A T E U N I V E R S I T Y

Published by BOMB PUBLICATION BOARD

EDITH LILLIE BARTLEY, Editor

RONALD HENRIKSEN, Business Mgr.



TRANSFER STUDENTS and freshmen were greeted by President James Hilton at the new students' convocation on Wednesday.

A new class begins the struggle to learn the complex elements of education—observation, thought, self-government



MORTAR BOARD conducted a candlelight induction ceremony in dorm court for new women.



PHOTO identification cards became a permanent part of Iowa State this fall as students faced the lights.

TONS OF clothing, books, supplies, and other "things" enter residences each fall, toted by students and patient fathers. This freshman woman in front of Birch Hall reflects the excitement of the first day.



*Activities, studies vie for time
as we eagerly embrace the whole of Iowa State*



THE MEMORIAL UNION is reflected in Lake LaVerne, giving an eerie, rippled look to the leafless trees and smooth stones of the building which anchors the southern edge of campus.



TRANQUIL Lake LaVerne is the center for Veishea canoe enthusiasts, and a local dunking place for graduating seniors.

The campus once again burst into life early in September as students flowed into Ames. The largest freshman class in recent years hailed the success of an active summer orientation program. New looks on campus included the start of a library wing, a Service Building wing, and partially or completely remodeled residences. A handmade telescope twenty-four inches in diameter was donated to the university. Over 9,700 students smiled at the birdie as photo identification cards became a permanent part of Iowa State. Women's hours were extended thirty minutes on three week nights. Iowa State student Tom Kenworthy spearheaded a drive to allow students to vote in Ames, but his petition and court appeals were not successful. William Hartmann was one of thirty-two students in the nation to be selected a Rhodes Scholar to study at Oxford University in England. He is the second Iowa State student to receive this two-year scholarship. A new stadium arrangement made it possible for students to sit with their parents at home games. KMRI started operating with a new radio transmitter, and Station A became the Iowa State University Station post office. Another year, like other years but different, was off to a fresh start holding the promise of new goals to reach and new honors to win.



MALE STUDENTS recognize the excellent "scouting" facilities provided by the flight of steps in front of Botany Hall. These men nonchalantly continue the old custom on the time-worn steps.



THESE WORKMEN are doing outside finishing on the south wall of the Service Building addition.



A SYMBOL of tradition and a time-piece for the campus, the carillon is played each morning and afternoon by music professor Ira Schroeder.

THE MEMORIAL UNION fountain is another campus tradition. Nancy Longworth and Don Scott stop beside it awhile on a typical warm fall afternoon.



A GRAPE-LIKE CLUSTER of purple balloons tempts fraternity members at "Bacchanale." The dance marked the end of Greek Week, September 21 through 24.



*An enthusiasm for life
and beauty permeates
the campus each fall*



JUDY SICKLES and her shadow enjoy an October afternoon walk as the sun balances behind a tree limb across from Morrill Hall.



AND TISSUE PAPER trims the sky again as the Iowa State Cyclones score another touchdown on their way to a season record of 7-3.





*Homecoming 1960—Crowds throng
to see clever residence displays,
a bruising battle with Colorado*

A stadium-bursting crowd capped the Homecoming Week end festivities. Good weather meant high attendance at all events by students, parents, and faculty. The presentation of Joyce Rice as Homecoming Queen highlighted the Pep Barbecue on Friday evening. The Pep Rally followed in the Armory parking lot. A huge fire, faculty cheerleaders, and speaker Harold Nichols channeled all energies for a rousing Cyclone victory over the invading Colorado Buffalo. The Dukes of Dixieland lent a spontaneous and gay atmosphere to the "Jazzboree" later in the evening. Trophies were presented to winning residences in the lawn display competition. Saturday morning was cheerfully bright as the campus filled with visitors. An alumni luncheon attracted many graduates. Cy's favorite alum, H. R. Hilstrom, '34, was presented at the Pep Rally. He appeared at other Homecoming events as an enthusiastic booster of Cyclone hopes. But an aggressive Colorado team dealt Iowa State a loss on the football field Saturday afternoon and students trudged off to classes Monday morning on schedule. The Homecoming dance on Saturday evening featured the dance music of Ralph Marterie.

A ROARING BONFIRE and faculty cheerleaders warmed the enthusiasm of students for a Cyclone victory.



DICK MAYNARD TAKES some whacks at the Delta Sigma Phi display during one of the nightly stints at campus residences.

Sigma Alpha Epsilon fraternity swept up honors in lawn display competition with a first in fraternity. Other winners in order were Phi Kappa Tau and Delta Tau Delta in fraternity; Stevenson House and Pearson House in Men's Residence Association; West Linden and Elm Hall in Women's Residence Association; and Pi Beta Phi and Sigma Kappa in sorority. Sore muscles and calluses were the only reward for many tired students. But Chi Omega sorority awarded their Purple Shaft trophy to brighten the outlook of Delta Upsilon fraternity construction workers. Cars full of local residents and visitors clogged the streets of university residences as sightseers viewed the results of all-night work sessions and thrice-drawn display plans. Younger onlookers returned Sunday to collect souvenir items from displays.

SUSIE AHLSTRAND and Kenny Rogerson see if two can make a go of it on one bicycle at the style show before Homecoming October 14-15.



THIS BRILLIANTLY colored "Cy" was a prize-winning Buffalo hunter for Sigma Alpha Epsilon fraternity men.



COMPLETE WITH a "pep car," the cheerleaders circled the track Saturday afternoon stirring up enthusiasm.





LIGHT, GLITTER, and a sabre arch belonged to Homecoming Queen Joyce Rice.



WAYNE SCHOLTES digs the beat. . .



and lets go with some tremendous . . .



Cyclone encouragement!

*Baton champion Joyce Rice reigns as Homecoming Queen;
cheering fans never give up Cyclone spirit*

THE TWIRLING LIGHT of Joyce Rice's flaming batons was another special feature on the full Friday evening program.

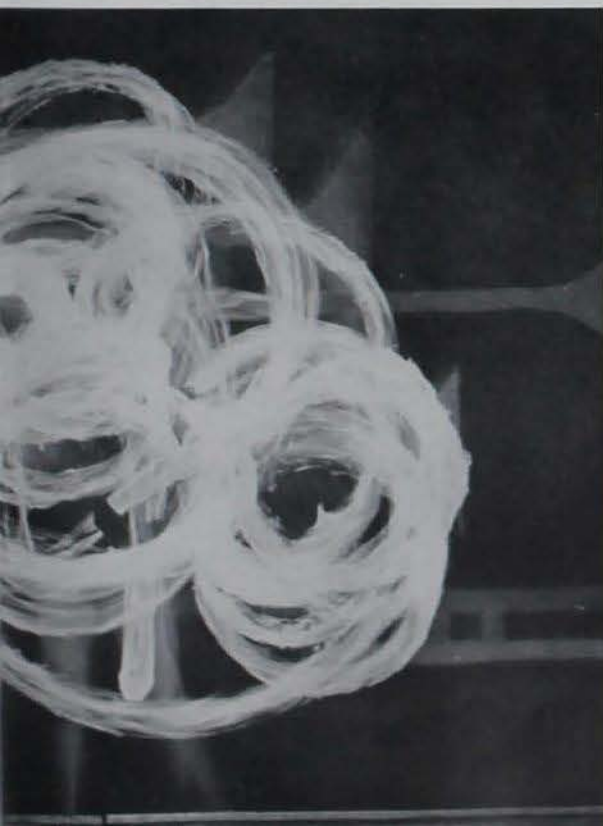

Building enthusiasm and interest in the Homecoming game was a task delegated to many. After interviews, teas, and an all-university election, Joyce Rice was crowned for the week end reign. Her talents as a representative of Iowa State were extended as she captivated the audience with a dazzling array of stunts involving precise movement of a fire baton. Equally sincere in spirit was Professor Wayne Scholtes, but the means of expression were different. Cheering with hands, face, and voice, he was a sparkplug of Cyclone enthusiasm at the Pep Rally. Fans found added fun and excitement when the Dukes of Dixieland exhibited their playing proficiency at the "Jazzboree" on Friday evening.



THE BRANKO KRSMANOVICH Yugoslav Chorus, composed of university students from Belgrade, delighted an Iowa State audience with its energetic and colorful performance.

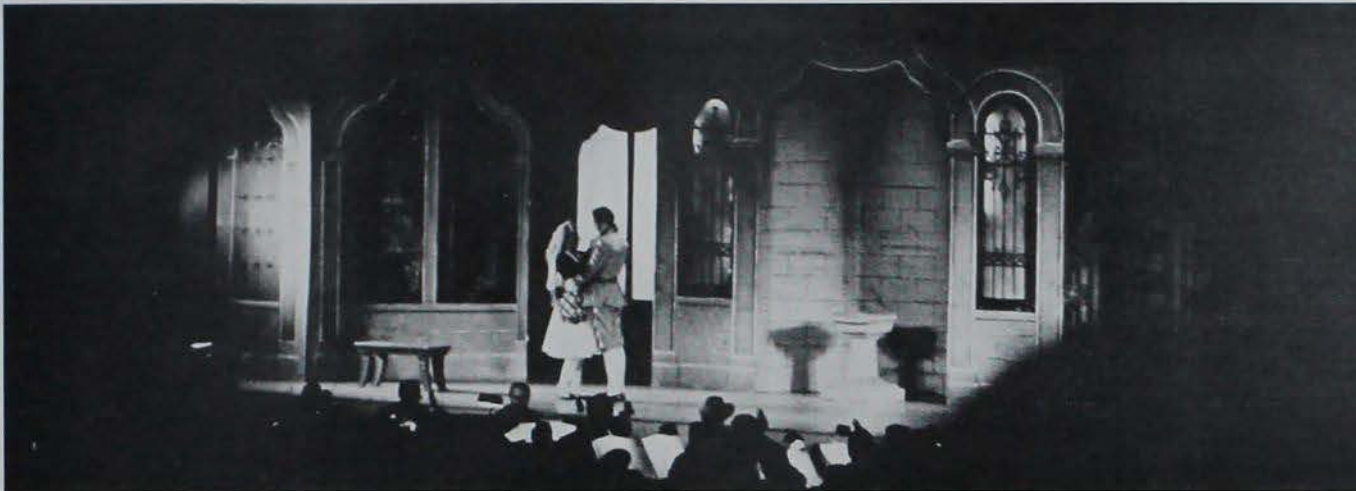

AS PART OF THE Artist Concert Series, the Goldovsky Grand Opera Company presented "Don Giovanni" on November 13.

ACCORDIONIST Betsy Ann McCall played the "Sabre Dance" for the Fred Waring Festival.



*Artists bring creative culture
to this academic atmosphere*

FRED WARING AND HIS well-known Pennsylvanians were the popular choice among students early winter quarter. A relaxed atmosphere was apparent throughout the Festival.





WEAVING ONE of his famous moods, Dave Brubeck captivated Iowa Staters one week end in November.

THESE OLD-STYLE TRUMPETS were part of the annual fall concert "Club 2000," modeled after the Boston Pops Symphony concerts. Great Hall featured a night club atmosphere.

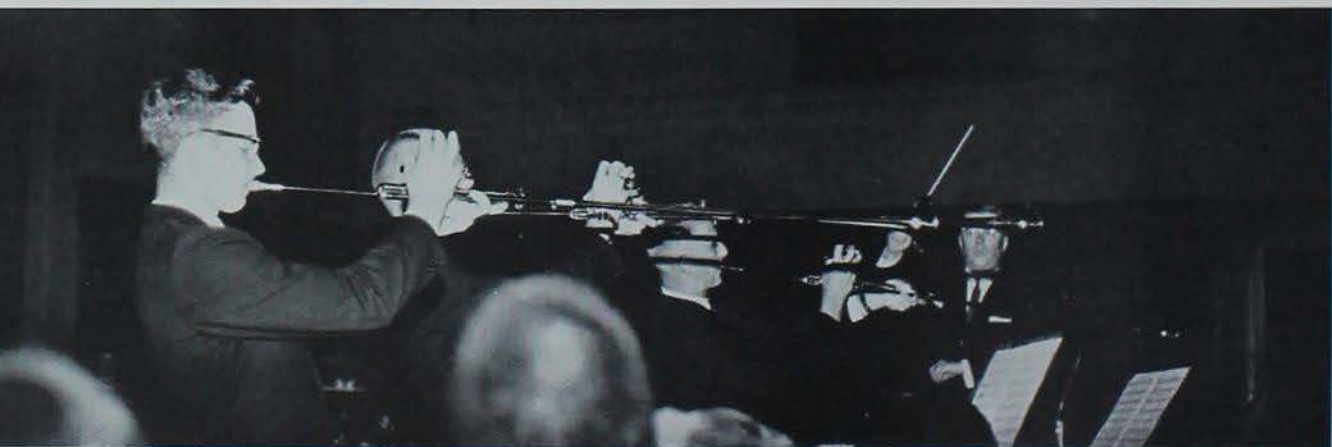

*Wide range of activities, talent occupy campus
as Activities Carnival and entertainers fill calendar*



WHIRLING SKIRTS denote another Promenaders get-together for square dancing and active fun. This session was at the Activities Carnival in the Memorial Union.

Enthusiastic student audiences applauded fine performances of professional and student talent at fall concerts. Both Faculty Concerts and "Town and Gown" Concerts provided the Iowa State community with a varied program of music and drama. The exciting presentation by the Yugoslav Chorus thrilled an audience of student and faculty members. The opera cast made the best of Armory facilities in a convincing portrayal of "Don Giovanni." Outside artists included Dave Brubeck and Fred Waring who delighted their audiences with mood melodies and old favorites. Local contributions were made by musicians at Club 2000. Iowa State Players, the Iowa State Symphony Orchestra, and Promenaders provided other outlets for student energies. The Iowa State Theatre also provided stimulus for creative drama and practice in the communication of feeling. Activities Carnival gave students the chance to look into many such campus groups.



MEMBERS of Iowa State Players advertise "Born Yesterday" at Activities Carnival in October.



THESE STUDENTS scribble furiously over a Physics 222 exam.

STUDY HOURS LOOK impressive on paper and the library tables are full, but not always with eager learners!

Fall quarter ends in a whirl of events—victory over Sooners, Women's Day, and final exams

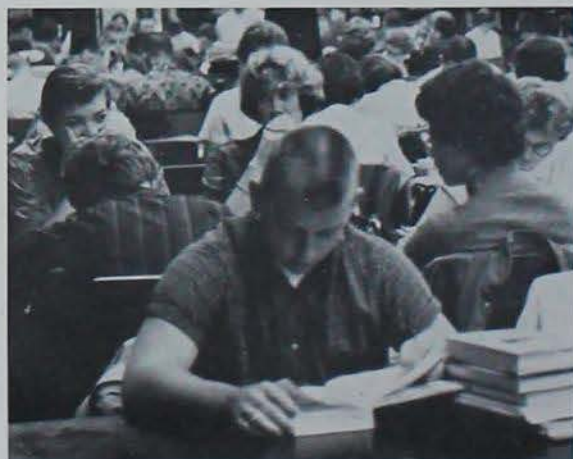

THE OUTSTANDING senior woman was Judy Sickles, president of Oak Hall. She spoke at the Women's Day Banquet honoring 165 campus woman leaders.



The end of fall quarter was full and busy for students and their favorite fans, their parents. Exams, term projects, Parents' Day, "Harvest Ball," Women's Day, the MRA fall dance, and a free morning after the Oklahoma victory were packed into November's three academic weeks. The stadium was crammed with excited students and parents the first week end of the month. For the first time since 1931, the Cyclones defeated the Sooners from Oklahoma. The goal posts at both ends of the field fell under the weight of jubilant fans as the 10-6 score went into the record books. Judy Sickles graciously filled the position of outstanding senior woman, replacing the traditional Women's Day president position. She was chosen in an election by senior women. But even a football victory over Oklahoma can not stop exams. They came with their usual crushing finality, and fall quarter ended at graduation.

THESE HAPPY parents mirror the fun and bustle of Parents' Day featuring the Oklahoma game, special programs, portable radios, warm blankets, and extra jackets.



IOWA STATE SINGERS heralded the beginning of the season.

*Campus reflects Christmas spirit
as traditional festivities
signal start of holiday season*

The traditionally beautiful Christmas Tree lighting ceremony opened winter quarter. A holiday glow covered the campus as the tree was lighted and the Iowa State Singers caroled from the steps of Beardshear Hall. Shivers of delight brought smiles to the faces of those attending as the cheerful lyrics bounced back at them from Curtiss Hall across the Central campus. Other holiday festivities included the "Christmas Ball" in the Memorial Union Combined Ballrooms. Bright decorations and seasonal themes appeared in residences, eating places, stores, administrative offices, classrooms, and on Lincoln Way. But the very best present of all occurred as classes terminated December 16 for vacation. Students emptied out of Ames in the direction of home, friends, holiday fun, and Mother's good cooking.

THE ANNUAL Christmas Ball brightened the pre-holiday week end with seasonal decorations and the music of Si Zenter's band.





THE HUGE TREE frosted with colored lights is one of the holiday traditions for students and faculty. The tree was lighted on November 30, the first evening of winter quarter.

*Christmas Music Festival sets seasonal mood
with the glad and joyous sounds of music*

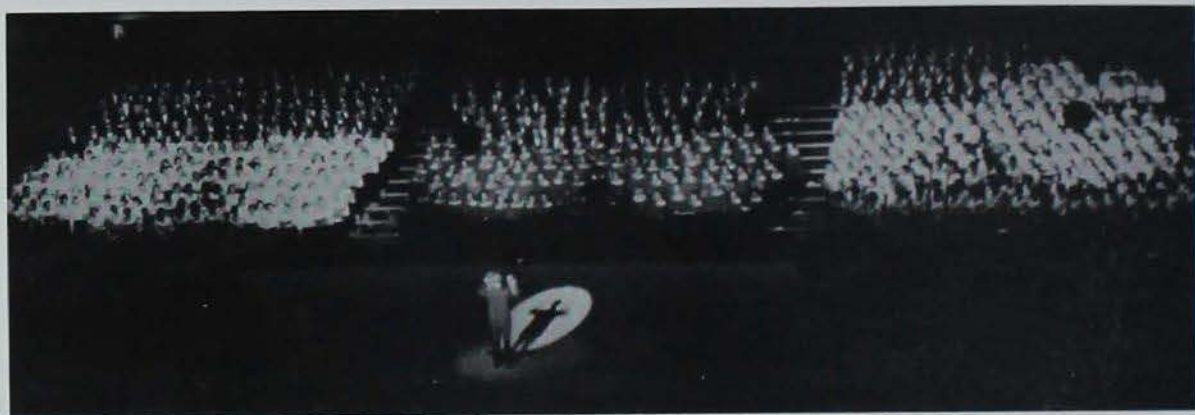

MODERN DANCE CLUB members and all the choral groups combined for "Rise Up Shepherd an' Foller" at the well-attended and popular Christmas Festival of Music presented December 11.

ONLY THE EARLIEST arrivals saw an expanse of empty Armory seats before the thrilling, exhilarating Christmas Festival.



EACH PERFORMANCE was so crowded the ushers had to pack spectators together so that everyone would have a seat.





MEMBERS OF Modern Dance Club and crew coordinated lighting angles and interpretations in an effective performance.

The thrill of the Christmas story set to music awakened once again in the crowds which annually pack the Armory during the Christmas Festival of Music. The happiness of the season spreads from the singers to the listeners, from one tired face to another. There is something special in the program to stimulate children, their parents, and their grandparents. First Ira Schroeder played traditional carols on the Stanton Memorial Carillon. Then the Department of Music combined efforts with Modern Dance Club and members of the tableaux cast to present an unforgettable interpretation of the spirit of Christmas. Finally everyone got in on the act. The Armory rang as the audience sang "The First Noel" and "Joy to the World." The atmosphere of magic transported listeners to a light-hearted world far from the Iowa State campus.

REALISTIC COSTUMES enhanced the role of the shepherd boys, a part of the Christmas story wherever it has been told.





FROST CURLED the sharp edges of this oak leaf, giving an early warning that winter was on its way.



SOME MODES of transportation were rendered useless during the rapid weather changes late in the season.

LATE WINTER STORMS meant extra work for the winter-weary clean-up crews. Men and tractors battled ice and snow for long hours to keep the campus cleared of fallen debris.





MARY ELLEN SHAWHAN and a classmate struggle against the wind while making the cold crossing between Beardshear and Curtiss halls. In bad weather the trek is a hopeless task.

*Ice storm freezes campus
into a shivering, shimmering
frozen realm of wonder*

Winter quarter was ushered out by the worst ice storm in recent years. Tiny, glistening icicles clung to wires, roofs, grill work, and tree trunks. When the sun struck the thick ice coat on every exposed surface, the resulting brilliance was nearly blinding. The whole campus gleamed under the paralyzing, unyielding ice. But the frozen beauty was something else to those who needed to move about during and after the treacherous storm. Many off-campus residences were without electricity or phone service for hours. Sheets of ice covered cars so completely that owners first had to chip the ice off locks and then worry about whether the engine would still respond to the starter. Students slid to destinations, hopefully nursing the dream of not falling down or tripping.



A GLITTERY fairyland of sparkling ice and soft creaking sounds were fascinating elements of the worst ice storm in Ames in recent years.

*Graham, Meyer, Starbuck, Walsh
chosen beauties by Harlan Miller*

The Bomb Beauties for 1961 were selected by Harlan Miller, columnist for the Des Moines Register and an Iowa State graduate. The four Bomb Beauties were chosen from black and white photographs of the eight finalists submitted to Mr. Miller. Originally each residence nominated a candidate for the honor. After a series of teas the women on the following pages were chosen for their grace, poise, sincerity, and personality. As Bomb Beauties they are ambassadors for the women of Iowa State to all who see them. The 1961 Bomb Beauties were first presented at the sweepstakes Varieties performance February 10.

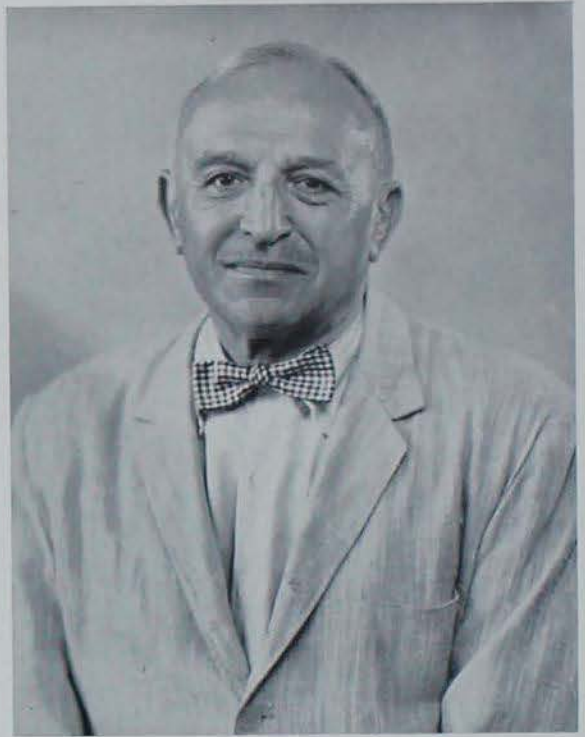

HARLAN MILLER, columnist for the Des Moines Register, selected the Iowa State University 1961 Bomb Beauties.

MARY ELLEN WALSH, Roberta Meyer, Leslie Graham, and Nancy Starbuck survived the judging at the teas and by picture and were introduced to Iowa State at the last Varieties performance.



Finalists



Sally Beck, *Alpha Chi Omega*



Barbara Haugen, *Pi Beta Phi*



Joyce Rice, *Welch Hall*

Linda Thorpe, *Gamma Phi Beta*





Leslie Graham

Pi Beta Phi





Roberta Meyer

East Linden Hall



Nancy Starbuck

Chi Omega





Mary Ellen Walsh

Kappa Alpha Theta

*Married students work together
to raise families and earn degrees*



THE URIA MARINOV FAMILY, Uria, Ihla, and Ora, sandwich in some time for just being a family while Uria is studying for his degree in the College of Veterinary Medicine.

Nearly one-fifth of Iowa State's student population combine the job of home and family with the job of earning either an undergraduate or a graduate degree. Assistantships, loans, fellowships, and an assortment of part time jobs for both husbands and wives keep these student families together. Approximately half the couples live in university housing. Pammel Court with 801 units and Hawthorn Court with 196 units house a total of 812 and 165 students respectively. Other families find housing in Ames or buy trailers. Some commute from nearby towns. The married students are their own biggest advocates. They say studying is easier. And they emphasize the security of facing life together.



MRS. THOMAS PATAKY concentrates on that all important feeding. Between feedings for her daughter, Marja, and her husband, Mrs. Pataky is working towards her own degree.

SEVERAL TIMES A DAY Mrs. Marinov stops to straighten shoes and socks for Ihla who is obviously pleased but not much help.



AS A FIRST YEAR veterinary medicine student, Uria has to divide his time to allow for adequate classroom preparation.



*Campus Chest Blast results
in a riot of color, activity, fun, laughter,
and many more dollars for charity*



WITH HARDLY A PAUSE, the Blast swung from the uproar and confusion of building booths to the more serious job of earning money through entertainment for the Campus Chest drive.

PAUL CLARK is the "brains" behind "Caine's Brain" which challenged all comers to a game of tic tac toe at the Blast.

To no particular tune at all, the Campus Chest Blast busied itself with the task of raising nickels, dimes, and quarters for student-selected charities. The annual drive for money was concentrated into a three-day span this year. The legs contest and the Theta Xi pancake supper were some of the familiar gimmicks. Other things were new, such as the "Thing" contest. Thirty residences pounded and pasted together seventeen booths in the Combined Ballrooms of the Memorial Union. And then the entertainment began. Whatever it was that pleased your fancy, someone was right there with a booth full of fun for every participant.





AN ADELANTE AND DELTA ZETA hid shyly behind a strategically placed hat during a combined performance of "Bear Bop."

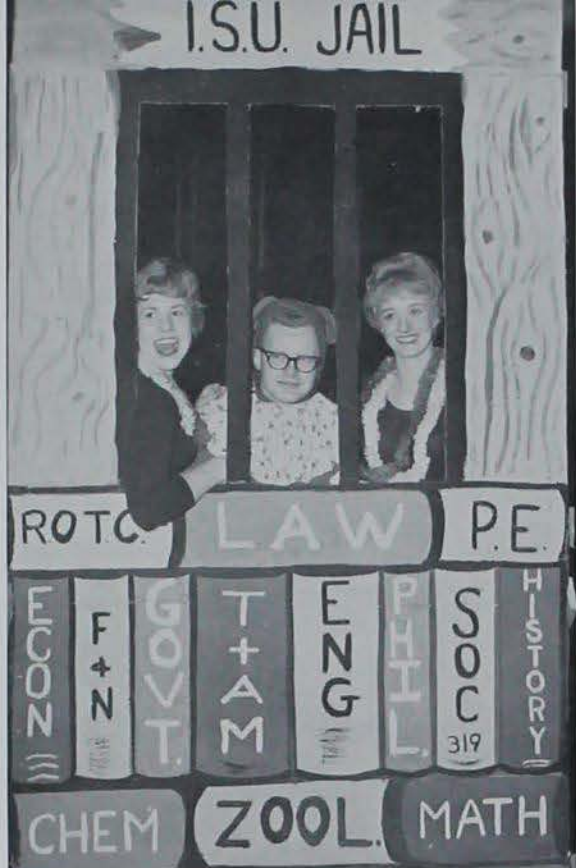

REQUIRED COURSES form the bricks of this inescapable structure known to degree-hungry candidates as the "I.S.U. Jail."



LINDA STRANDBERG and Sharran Fie find good customers in Bill Phillips and Dick Samsel for Blast late cuts.



MODERN DANCE CLUB presented its annual production, *Barjche*, in February.

*Our education is extended
in worthwhile activity*



INDIVIDUALLY and in groups, the members cooperate to attain a mood.

Meaningful activities outside of the classrooms extend the learning processes for both students and faculty. Through the work of selection, practice, and polishing, participants learn the price of a successful performance. The foundations of appreciation are laid when a personal effort is made to duplicate an emotion or feeling for the benefit of other people. The successful expression of self comes only after hours of practice, whatever form of interpretation is used. These expressive skills include movement to music, an ability with instruments, and a feeling of the legitimate theater.



THE MEMBERS of Concert Band gave programs during the year with some selections to please all listeners.

STUDENTS IN Iowa State Players spend hours polishing performances to make a significant contribution to the varied aspects of university events. In February Players gave "Come Back, Little Sheba."



GOYA AND MATTEO presented a dance program in February. They were sponsored by the Indian Student Association.





WITH A HIT AND A MISS or two, this spectator at the Varsity "1" Carnival in State Gymnasium tries her luck with a hammer.

*A pause, a moment alone
creeps into the busy schedule
of student activity*

Student life is a complex form of existence which revolves around the assimilation of knowledge. Lectures, problems, and books show the way. Professors are near to encourage the growth of the new ideas. But the student must spend some time alone in order to sort out all the conflicting ideas and theories which are thrown at him to stimulate his thinking. And then more time must be spent discussing these thoughts before meaningful conclusions are reached or difficult decisions are acted upon.



UNIONIZING is a favorite laboratory before and after classes.



ROBERTA SIGWALT confers with constituents at the nominating convention. Their faces mirror the intensity of student government and politics.



DWIGHT KIRSCH ILLUSTRATES a point for Diny Green during a session at the Art Shed. The quiet atmosphere encourages those "few and far between" moments of student creativity.

HEAD BACK AND feet up, this coed takes a break and curls up in the Women's Lounge for quiet study.





KAREN WILEY as the Prince and Barbara Johnson as the Princess are a part of East Linden's "Blue Willow Plate."

BROTHER Ephraim



three Sigma Phi Epsilon pledges



Jackie Hash and . . .



Pi Beta Phi perform.





SUE LeBEAU MAKES a brave stab at appreciating modern art during Focus. This Picasso is part of a private collection displayed by James S. Schramm, an Iowan from Burlington.

*Focus features music, dance,
lectures, campus talent,
and outstanding figures in art*

The 1961 festival of fine arts, Focus, displayed current significant works. Among the exhibits were original engravings, etchings, lithographs, and woodcuts from the private collection of John Huseby. A photography show entitled "The Doors of San Miguel," and a native Mexican weaving exhibit were displayed in Shattuck Theatre. Winter quarter Varieties ended with a final performance of the winning skits and flash acts from previous evenings. Delta Sigma Phi with "Brother Ephraim" won sweepstakes honors. A colorful trio of Sigma Phi Epsilon pledges sang their way to the Flash Acts sweepstakes. Other weekly winners were a lively "Alice" presented by Pi Beta Phi, East Linden's beautiful "Blue Willow Plates," and a Phi Delta Theta version of "Mack the Knife."

THE STEPHENS COLLEGE Orchestra Group directed by Harriett Ann Gray staged a dance concert and demonstration.



Gimer, Loper elected after colorful antics of nominating convention

Running against the favorite son candidates of "Linus" and other real or imaginary figures, Dick Gimer and Dan Loper came out ahead in the all-university elections. They won with a margin of more than three to one as 2,803 people cast ballots. The write-in slate of Max Gross and Ted Leffler caused a stir as they campaigned actively the day before the elections. The poster-covered walls of many residences and classroom buildings told the congested tale of who was running for what. Winners took office in March.



THESE ORDERLY CHAIRS and residence signs soon exploded into the activity of nominating candidates for the offices of Iowa State student body president and vice-president.



CAUCUSES ARE THE KEY to a successful campaign for the nomination. Ken Cargill confers with graduate students before preparing the speech for his final bid.



EMPTY GLASSES tell the tale of hours and hours of checking and rechecking to be sure everyone is represented adequately in the nominating convention voting.



FOR MANY, the final tabulation was a blur of white cards.

SERIOUS ATTENTION to the business of voting occupies this woman as she thoughtfully marks her ballot.



THE OLD AND THE NEW, the past and the present, Bill Dalgetty and Dick Gimer share the moments as one finishes a term and the other takes over the reins.







MECHANICAL ENGINEERING won first place in the College of Engineering with this motor display.

Amid torrents of rain and hail, Veishea got a dripping start on Thursday with tapping, Veisheathon, and the Sweatshirt Ball. In spite of the dampness, nearly 900 prospective Iowa State students took time off from high school classes to roam the wet campus with bright spirits and good appetites. The annual Career Day program highlighted the academic side of college life for the chilled visitors. University students used Friday frantically to finish and repair storm-damaged floats. Concession booths appeared on campus as rapidly as late-blooming flowers. And the spring snows totaling six to seven truck-loads of hotdog papers, cold drink cups, events programs, and candy wrappers left by hurrying sightseers drifted into unsightly piles around central campus.

VEISHEA

POURING RAIN and sidewalks full of puddles greeted these people in raincoats as they streamed out of Gold Star Hall.



*Neither wind nor rain nor hail could halt
the forward-rolling wheels of Veishea
as opening events got under way*



A FORMER IOWA STATER, Colonel Harold Dye officially opened Veishea at Veisheathon Thursday evening in the Armory.

A busy Thursday afternoon and evening was climaxed with the presentation of Barbara Kurtz as the 1960 Veishea Queen of Queens. Earlier in the day Mortar Board and Cardinal Key held tapping ceremonies in Great Hall. A water skiing exhibition and 200 Veishea canoe race entries resulted in a splashing victory for the Welch Hall team dressed as the butcher, the baker, and the candle-stick maker. Dwight Nichols, captain of the "Dirty 30," received the Athlete-of-the-Year award from Pep Council. A former Iowa Stater, Colonel Harold Dye, was the Veisheathon speaker and the 1960 Veishea Parade marshal. Scholarships were awarded to high school students during the evening. Over a thousand people braved the damp cold to see the annual Veishea activities get under way in spite of the weather.

DESPITE THE LAUGHTER and splashing of their opponents, Fairchild House pulls around the Godfrey House Indians, who tried to nose into the lead at the canoe races Thursday.





VEISHEA QUEEN OF QUEENS, Barbara Kurtz, is crowned before her court at Veisheathon by last year's queen, Karen Johnson.



DWIGHT NICHOLS, captain of the 1959 football squad, received the Athlete-of-the-Year award.



JANE GIBSON HELPS to register the water-logged high school students who participated in the Career Day tours.



AN EXCITED BELINDA THORNE put the black mortar board on the head of Marty Keeney at tapping on Thursday afternoon.

*Splashes, smiles brighten a rainy week end
full of events and surprises*

The variety of Veishea events gave visitors little time for rest or reflection. Career Day tours, open houses, and demonstrations filled most of Friday. The golf and tennis teams had to cancel scheduled games because of rain. The tennis and track teams met their opponents indoors. The weather cleared Saturday morning as over thirty floats completed the traditional Veishea Parade route led by the Queen's float. Phi Delta Theta's "Snow White and the Seven Dwarfs" won the parade sweepstakes. Freeman Hall, Alpha Gamma Delta, Stevenson House, and Delta Sigma Phi were first in residence competition. The sun shone hesitantly.



SPECTATORS of all shapes and sizes squeezed along the parade route Saturday morning as the weather decided to clear up briefly.



GRACIOUS BARB KURTZ, Veishea Queen of Queens, and her attendants, Sharon Case and Jan Peterson, led the 1960 Veishea Parade of chilly bands, drill teams, and flooded floats.



THE COURT JESTERS of the parade were the men of Phi Gamma Delta, who decorated themselves instead of constructing a float.

THE FLOAT OF "Snow White and the Seven Dwarfs" gave the men of Phi Delta Theta fraternity many sticky fingers, sore backs, and a nice big sweepstakes trophy for the mantle.





WITH LIGHT-HEARTED GAIETY a fifty-student cast rollicked through the SOV show, "Pajama Game."



THESE GIRLS DISCOVER that snakes really aren't slippery!

BARBARA BARR explains one of the entomology exhibits for visitors.



BEN HUGHES as Hines in "Pajama Game" hurriedly corrects his predicament as the secretary hides a grin.



THE VIBRANT ENTHUSIASM of Carol Zeller, John Ferry, and Carolyn Kirk gave life and sparkle to the show number "Steam Heat" in "Pajama Game" presented at Stars Over Veishea.

Play, SOV, open houses give a variety of entertainment

Cyclone Review on Friday evening spotlighted a seventy-minute variety of entertainment. Students spent over 170 hours in rehearsals for the Stars Over Veishea presentation of "Pajama Game." This is the second year students have produced a Broadway hit. Veterinary Medicine Anatomy won the sweepstakes trophy for open house displays, which featured every aspect of Iowa State curriculum. Iowa State Players presented "The Solid Gold Cadillac" in Curtis Auditorium, providing a cultural balance to the wide variety of Veishea events.

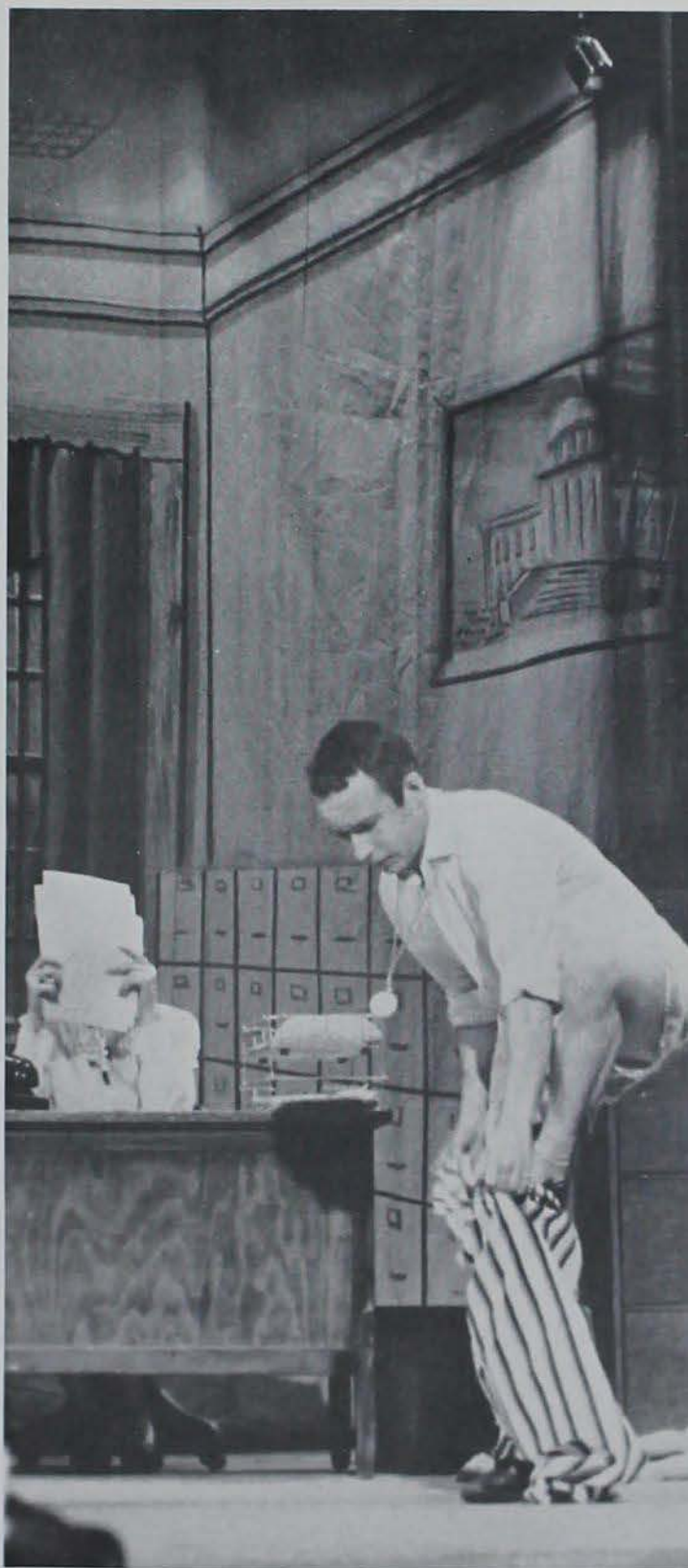



WHAT IS SO HAPPY as a bright day in spring and a fresh smile? The joy and exhilaration of life renewed radiated from all faces as Iowa State came out from under a snowy winter.

*Spring brings students to life with
spontaneous activities and new energy for fun*

Spring quarter elections and late snowstorms covered the campus with drifts of flapping posters and more snow. A mock political convention, the first case for the Supreme Court, and SCORE's march in Des Moines kept students busy. The Olympic wrestling try-outs occupied the Iowa State Athletic Department as United States athletes and coaches poured into Ames. The Board of Regents okayed a seven-dollar tuition increase, several building projects, and new majors in English and Speech, Physical Education for Women, and Modern Languages. Warm weather finally brought out tree buds and soft, new grass.

Students went to classes without coats, studied in the warm sun, and watched big clouds tumble across the welcome blue sky. Their thoughts drifted, blown by the refreshing spring breeze.



TRANSPORTATION BY BICYCLE and studying outdoors are popular springtime activities strongly advocated by Phyllis Peyton as she makes an effort to concentrate on tomorrow's lesson.

THE FRESH NEWNESS of spring is reflected in the crazy antics and cautious attitude of the colts as they discover grass is for eating.



*Graduates accept the challenge to make use
of knowledge acquired at Iowa State*



COMMISSIONS were awarded to graduates who had fulfilled advanced requirements of the Reserve Officers Training Corps.

The ultimate goal of graduation comes sooner or later for many struggling citizens of the university community. Signaling the end of every quarter, the graduation ceremonies mark the beginning of a new life for students as they leave the academic environment. The traditional caps and gowns, commissions, military uniforms, and "Pomp and Circumstance" usher out the graduates to jobs and advanced schooling. A total of 1,869 degrees were awarded. The 1,053 May graduates and their friends and families attended commencement in the Armory. Ceremonies other quarters were held in the State Gymnasium.

MAY GRADUATES listen carefully for their colleges to be announced.







| | | | |
|-------------------------------|----|--------------------------------|----|
| <i>Governor of Iowa</i> | 68 | <i>Home Economics</i> | 80 |
| <i>State Board of Regents</i> | 68 | <i>Sciences and Humanities</i> | 84 |
| <i>President</i> | 69 | <i>Veterinary Medicine</i> | 88 |
| <i>Administration</i> | 70 | <i>Graduate College</i> | 92 |
| <i>Agriculture</i> | 72 | <i>Research</i> | 96 |
| <i>Engineering</i> | 76 | <i>Extension</i> | 98 |

ACADEMIC

ACADEMIC EDITOR BARBARA DANFORTH



AMONG OTHER official duties, the new governor of Iowa, Norman Erbe, works with President Hilton and the Board of Regents to determine the policies and development of Iowa State.

Governor Norman Erbe

State Board of Regents

Left to right: Lester Gillette, Alfred W. Noehren, Arthur Barlow, Mrs. Joseph Rosenfield, Harry Hagemann (pres.), Mrs. Kenneth Evans, Mrs. Robert Valentine, Maurice B. Crabbe, Art A. Drebenstedt.





PRESIDENT JAMES H. HILTON works to maintain the high rating of Iowa State University among institutions of higher learning.

PRESIDENT HILTON AWARDS his son, James G. Hilton, a Ph.D. degree in economics at graduation ceremonies last spring. Dr. Hilton is now on the staff at North Carolina State College.



President Hilton charts growth of great educational institution

In his eight years as president of Iowa State University, Dr. James H. Hilton has worked constantly for the expansion of the educational facilities of the university. Together with the governor and Board of Regents he plans progressive developments for Iowa State. Nationally known as a capable administrator, Dr. Hilton has a deep interest in fundamental research, has been a successful teacher, and has an intimate knowledge of extension activities.



Business and Finance

Responsible for the pulling of purse-strings for Iowa State is Boyne H. Platt, vice-president in charge of business and finance. He manages all business and physical operations of the university, and is in charge of all gifts and grants to the university and financial aid approved by the State Legislature.

Provost

Provost James H. Jensen could be called the vice-president of Iowa State. He assists the president in academic and general administration of the university. His main interest is the coordination of academic functions. He serves as the presiding officer during the absence of the president. His position requires a concern for present educational needs and a vision of high goals for the future.



Dean of Instruction

W. Robert Parks is dean of instruction, a position created last year. His job concerns methods of instruction, curricula, new educational programs, and off-campus courses. Fulfilling the duties of this office requires foresight as to the curriculum demands of Iowa State's students. New instruction methods mean more efficient learning for the students, and off-campus courses provide a means of education for those who cannot attend classes in Ames.



Registrar

Registrar Arthur M. Gowan is the general supervisor of undergraduate and graduate admissions and records. Applications for admission are submitted to his office. He works with enrollment problems, registration, general curriculum committees, and is secretary of the graduate and general faculties. He is concerned with curricula, commencement, and orientation committees.

Director of Student Affairs

Millard R. Kratochvil, director of student affairs, has the opportunity of working closely with the student body. His two main concerns are the students' extracurricular activities and the enforcement of the regulations of the university. He is in charge of student problems concerning residence groups and student organizations.



AGRICULTURE

The primary challenge of the College of Agriculture is to train farm operators, managers, research workers, and educators in the science of agriculture. This is accomplished through the three curricula which emphasize research with the student taking additional chemistry and mathematics; industry with jobs related to agriculture; and public service which includes education and extension. Today there is an increasing number of opportunities in business and industry. Plant specimens from all over the world are tested at a center connected with the college to see if they have new industrial uses. The effects of radiation on swine are being studied in connection with the Atomic Energy Commission. The results should be useful in determining effects of radiation on human beings.

DR. JOHN MAHLSTEDE of the Horticulture Department, standing, explains nursery methods to Art Hensel and George Fekas. The students are gaining field practice by landscaping a model home which was built on the horticulture farm.





CHEDDAR CHEESE gets turned at a critical point in its production by students in a dairy industry class. Products from such classes are distributed in nearby areas.

DEAN FLOYD ANDRE determines policies of the largest agricultural college in the nation. He also serves as director of the Agricultural and Home Economics Extension Service.



A MARE AND HER COLT rest in the warm spring sunlight in the field east of Stange Road. Although mechanization has taken over much of the work of draft horses, saddle horses remain a favorite campus sight.





WORKING ON A drawing project in one of the new sections of the drawing lab is Rich Holaday, a landscape architecture senior. Landscape architecture students study design, construction, planting, and maintenance of all types of sites.

*Agriculture College broadens scope through research
to solve problems of production, income*

Today with highly scientific and specialized farming, agriculture has taken on a new meaning. The Center for Agricultural Adjustment, established in 1957, provides information to help farm families achieve incomes comparable to those received in other occupations and makes available to consumers the benefits of improved technological developments. Agriculture is now a cooperative effort of highly skilled farmers, research workers, educators, and businesses and industries that provide services to farmers and market farm products.

THREE COWS sculptured by Christian Petersen grace the pool at the east wall of the secluded courtyard of the Dairy Industry Building.





JUDGING POLAND CHINA hogs at a practice session are members of the junior livestock judging team; Larry Greiman, Coach James Kiser, Kay Cox, Bruce Eason, and John VanDiepen.



OVE MATSSON, agronomy student from Sweden, runs a chemical analysis for the amount of phosphorus in a sample of soil. Research is an important phase of modern agriculture.

Left to right: Haber (horticulture), Nielsen (dairy and food industry), Forsythe (poultry husbandry), Elder (information service), Hamilton (zoology and entomology), Porter (animal husbandry), Lockhart (bacteriology), Acker (farm operations), Nordin (economics and sociology), Allen (biochemistry and biophysics), Bryan (vocational education), Bancroft (statistics).

Department Heads



ENGINEERING

SURVEYING THE CAMPUS is part of a civil engineering course taken by Stan Lunstrum, background, and Kenneth Johnson.

In the planning stage for the College of Engineering this year were three new curricula. The first of these was in engineering science and was designed for the student wanting a broad engineering education in preparation for research. The second of these plans was in engineering operations and was designed for the technically oriented student interested in application and management rather than science. The third program was in cooperation with the College of Sciences and Humanities and concerned metallurgy and metallurgical engineering. These new curricula will meet the varied interests of students planning to enter the Engineering College. Another new program put into operation this year was a two-year technical institute which trains technicians for the construction, electronics, and mechanical manufacturing industries. This is the only program of its kind in this area of the country.

DR. GEORGE TOWN completes his third year as dean of the College of Engineering, a position in which he guides the education of men for industry and research.



BOB HEDDENS studies translucency of different types of porcelains by passing wedge-shaped strips over a beam of light, marking where the light is last seen, and then measuring translucency.





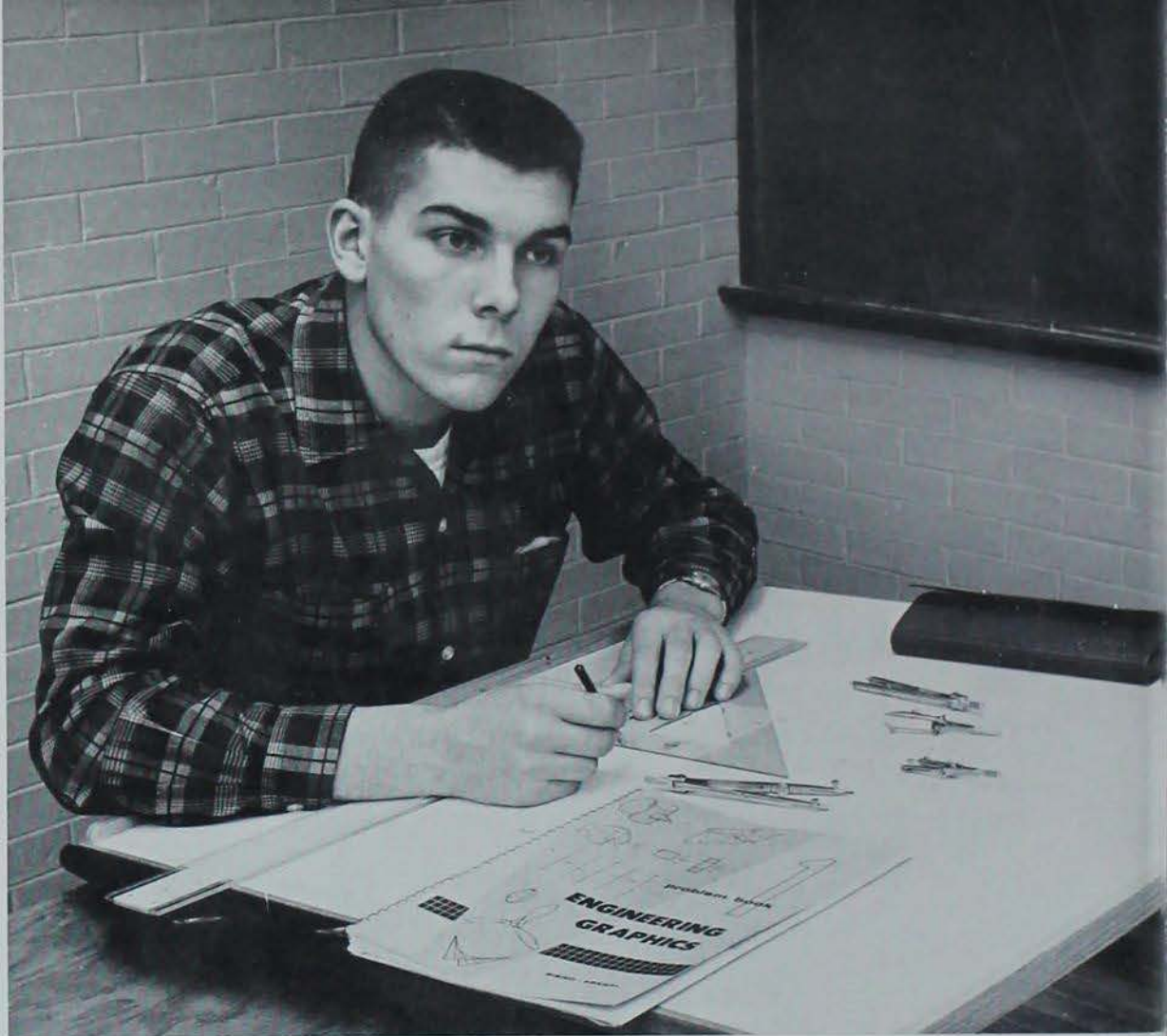

LEO OTT, A FRESHMAN in electrical engineering, ponders a problem in Drawing and Projection, an engineering graphics course which all engineering students are required to take.

*Engineering College meets challenge of progress
with new curricula, joint projects*

The College of Engineering has the task of training technical engineering experts to meet their obligations to industry and the nation. In its twelve departments, the College of Engineering offers varied programs to meet the needs of its students. This year, joint projects with the College of Veterinary Medicine and the College of Sciences and Humanities offered even more opportunities. A new telescope with a 24-inch reflector, the largest of its kind in this part of the country, was brought to the campus this fall. A biomedical electronics program which provides research and instruction in the application of electronics to problems in veterinary medicine was put into operation this year.



HOLDING THE ATTENTION of Duane Sander is a computer which is used as part of the new biomedical electronics program.



ELECTRICAL ENGINEERING student Richard Gowen uses an oscilloscope to observe the deflection of a beam of cathode rays.

Left to right: Black (mechanical), Boylan (experiment station), Anderson (aerospace), Dodd (ceramic), Coover (dean emeritus), Rising (graphics), Town (dean), Ekberg (civil), Walkup (industrial), Boast (electrical), Vellie (classification), Smutz (chemical), Wolf (architecture and architectural).

Department Heads



HOME ECONOMICS

Careers in testing kitchens, dietetics, teaching, journalism and television, fashion design, and many other areas await home economics graduates. Training in this field offers an education for two phases of living—homemaking and a professional career. The freshman year is planned so that the student gets a general understanding and background in both home economics and the liberal arts. In her sophomore year, the student decides on a major and concentrates most of her efforts in this field. An outstanding feature of the College of Home Economics is its Honors Program. It is a flexible program which provides opportunity for students with high academic ability to pursue independent study or research.

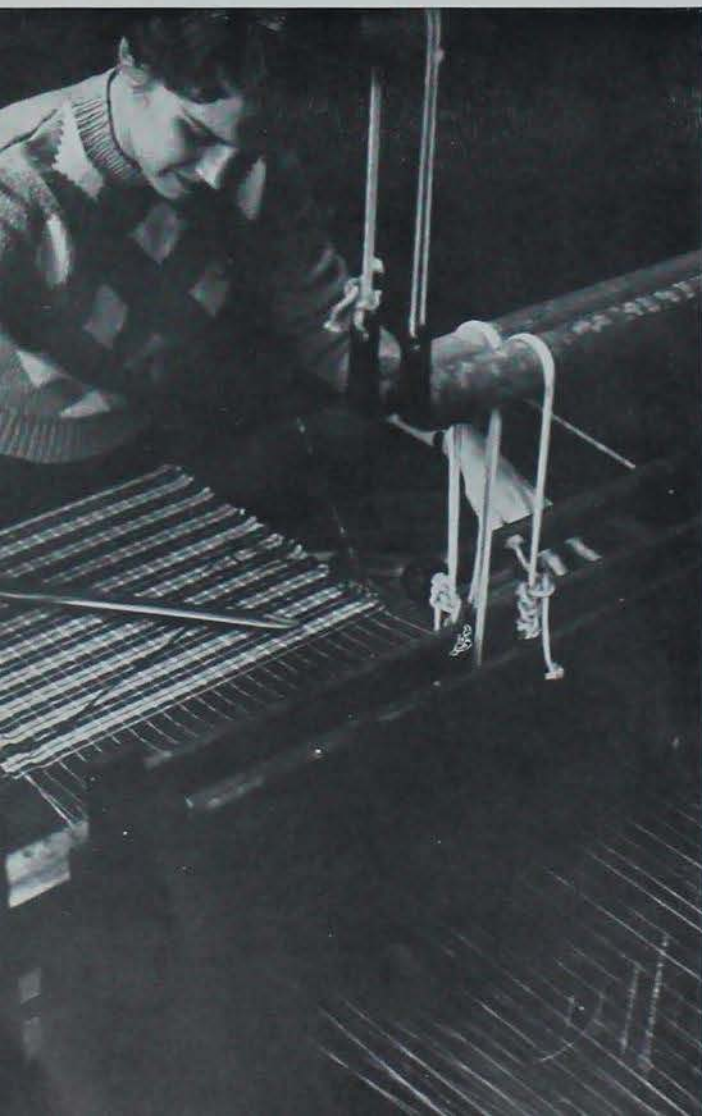

PATTERNS OF GLASS and metal characterize the modern lounge in the new wing of MacKay Hall. Students find the lounge a pleasant place to just sit and relax or to study.

APPLIED ART students learn the age-old art of weaving in a craft design course. The department instructs in design and use of materials for the individual, home, and community.



DEAN HELEN LeBARON works closely with faculty and students to provide women in home economics with opportunities for work in such areas as research, industry, and the home.



A CHILD DEVELOPMENT major, Barbara Onken, helps this bundled up tot with his carpentry. Home economics students work with and observe children at the nursery school.

MARILYN CALDERWOOD REPRODUCES an original textile design with the silk screening process. Other examples of this skill hang in the background.



THREE TEXTILES and clothing students use miniature dress forms to drape materials and design dresses. The emphasis in this draping course is on handling different fabrics and finishing techniques.



Home economists pursue variety of new developments

THE CAMPUS GREENHOUSES provide an abundance of subjects as these applied art students do a class assignment.



Students and faculty work closely together in the College of Home Economics. Several committees help to further these relations. The Core Curriculum Committee studies new curriculum ideas while the Dean's Advisory Board meets with Dean Helen LeBaron to solve problems common to faculty and students. A new committee, the Student-Faculty Advisory Committee, was chosen last year to evaluate and plan a new advising system for freshman women which will use upper-class students to assist the faculty advisers.



IDA MAE WALBY prepares to taste a cake that she has baked in a food and nutrition class. These classes acquaint students with principles underlying the selection, preparation, and use of food.



GWEN ARMOUR and Sue Schmidt measure an iron cord in a household equipment class. Home economists who work in this field help to link homemakers with appliance manufacturers.

Row 1: LeBaron (dean), Eppright (food and nutrition), Swanson (food and nutrition professor), Scruggs (education), Forker (physical education for women), Liston (home management). Row 2: Garfield (applied art), Hawkes (child development), Buchanan (administration), Ealinson (administration), Rosenfeld (extension), Beveridge (household equipment), Augustine (institution management).



Department Heads

SCIENCES AND HUMANITIES

For the first time at Iowa State, students will be able to major in modern language, English, and speech. The College of Sciences and Humanities is offering these majors this year along with a major in physical education for women in connection with the Home Economics College. In so doing, the college is fulfilling the "humanities" part of its name. The distributive studies program also in operation is planned for students preparing for law, medicine, radio and television, and high school teaching. Students interested in the humanities find this program well suited to their aims since they can have four minors instead of the usual major and two minors. The other areas of study in the College of Sciences and Humanities include mathematics and the physical sciences, the life sciences, and the social sciences.

DR. JOHN AIKMAN explains the difference between cones from a white pine and cones from a scotch pine to students in a botany class dealing with the classification of plants.





RESEARCH AND experimentation are fundamental to any study of the sciences. Most Iowa State students, regardless of their majors, take chemistry lab courses before graduation.



DEAN RICHARD S. BEAR, who came to Iowa State in 1957 to be head of the College of Sciences and Humanities, will leave to be dean of the Boston University graduate school July 1, 1961.



WITH THE COMBINED efforts of Dr. Delma Harding and Ruth Ohde, a mold is cast in plaster. This is one of the economical teaching aids which was demonstrated in the class in science teaching methods.

College of Sciences and Humanities makes tremendous advances, giving breadth and depth to learning



STUDENTS in a German class listen as their teacher reads aloud. All science students must study a foreign language before graduation.

The Science college welcomed two construction projects this year. A library addition will provide better opportunities for study and research. A new classroom building to be located behind Beardshear will house the departments of Modern Language, and English and Speech, and will relieve the crowded conditions in Beardshear. A new telescope, the largest of its kind in this part of the country, has been added to university facilities for study and research.

WAVE LENGTHS of sound interest these men in a physics class. By hitting a tuning fork and letting it resound through a tube, they can observe the resonance of sound.



MARVIN MUNDT explains a problem in differential equations to Theodore Okiishi with the help of equations on the blackboard. Mathematics is a fundamental part of the education of many students and an area of particular study for some.

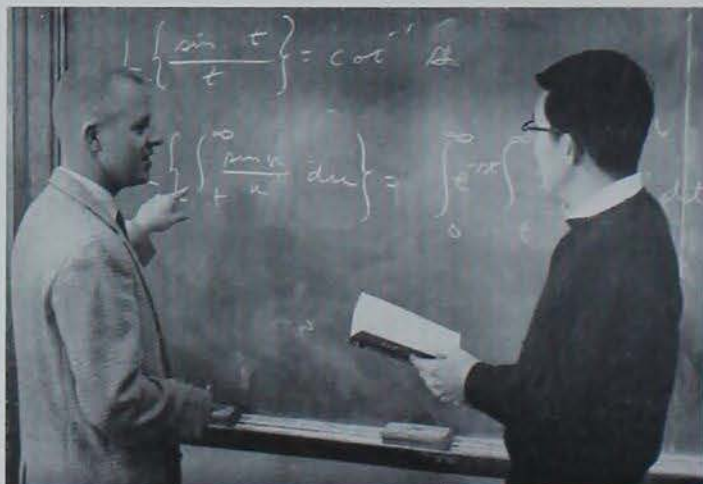



STUDENTS GAIN practical television experience in the WOJ-TV studios. Telecommunicative arts is a possible field of concentration within the program of Distributed Studies. This program enables students to concentrate broadly among fields.

Department Heads

Row 1: Goetz (chemistry), Bear (dean), Hinrichsen (associate dean), Bortle (assistant dean). *Row 2:* Walker (English and speech), Maltzman (history, government, and philosophy), Ebel (military science), Layton (psychology), Vinograd (mathematics), Nordin (economics and sociology). *Row 3:* Hamilton (zoology and entomology), Quinn (air science), Fox (physics), Lockhart (bacteriology), Kehlenbeck (modern languages), Danstetell (naval sciences). *Row 4:* Schrampler (industrial administration), Orr (library). *Row 5:* Allen (professor in chemistry), Roy (geology), Bancroft (statistics).



VETERINARY MEDICINE

The student who seeks admission to the four-year curriculum in Veterinary Medicine must first complete two years of pre-professional training. Careers in general practice, research, or with governmental agencies await the graduate. Students gain first-hand experience in laboratories and clinics of the department. The milk supply for Ames is examined in the vet med Department of Hygiene. The Iowa State Diagnostic Laboratory, where animals and tissues are brought for diagnosis, is also a part of the College of Veterinary Medicine. Particular attention is paid to diseases communicable to man, and the college participates with Iowa City in the study of public health.

VETERINARY MEDICINE STUDENTS have ample opportunity to apply in practical situations what they have learned. These three students are performing an operation.





GUIDING THE oldest and one of the three largest vet med schools in the nation is Dean I. A. Merchant.



AN INSTRUCTOR points out things to look for as three students examine a small animal prior to making the diagnosis.

THE VALUE OF post-operative examinations is shown as students examine the cast on a horse's leg.



THREE VETERINARY Medicine juniors, Ronald Jensen, James Burt, and Ronald Larson, write case reports as part of their class work.



X-RAYS MAY REVEAL hidden facts needed to diagnose a case. Veterinary medicine students learn to use x-rays in case work.

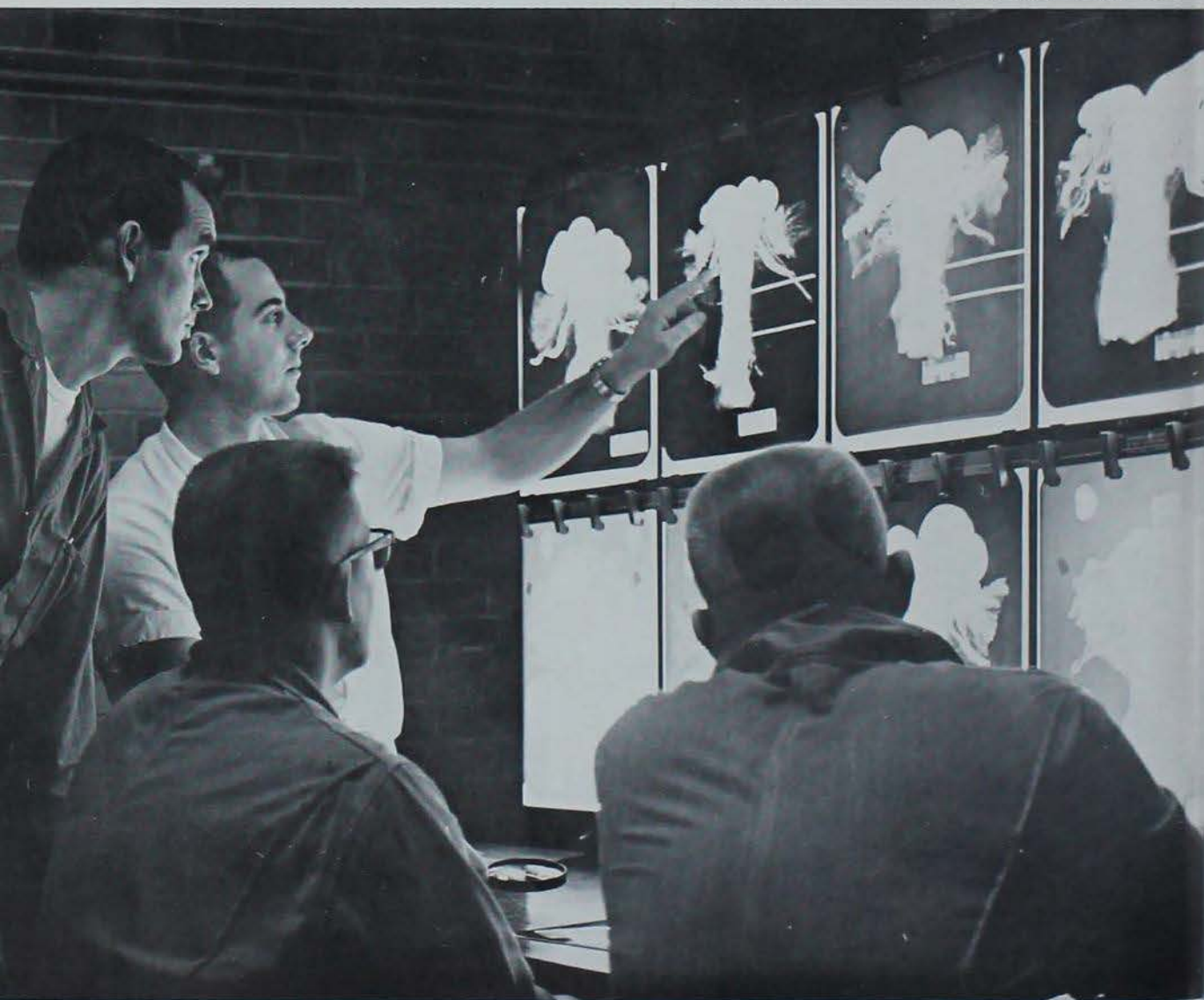

*Veterinary Medicine College encourages close,
friendly atmosphere
in an exacting curriculum*



THREE STUDENTS EXAMINE a cow in order to make a diagnosis. Animals from all over the state are brought to the Diagnostic Laboratory, giving practical experience to students.

A joint program with the College of Engineering is of interest to the College of Veterinary Medicine this year. A new Medical Electronics Building will be built to house work on this program in which electronics is applied to problems in Veterinary Medicine. Another way in which this college is advancing with the times is a field-clinic service which saves both time and animals' lives. A two-way radio between the veterinarians car and college station solves the problem of communication.

Department Heads

Row 1: Bennett (professor in pathology), Ramsey (pathology), Emmerson (obstetrics and radiology), Getz (anatomy). Row 2: Swenson (physiology and pharmacology), Kingrey (medicine and surgery), Packer (hygiene), Hofstad (professor in hygiene).



GRADUATE COLLEGE

A large percentage of Iowa State students are enrolled in graduate school. This year over 1,300 students are studying to obtain doctor's and master's degrees. Iowa State ranks twentieth in the nation in total doctorate production with an even higher ranking of third in chemistry and first in some areas of agriculture. Most of the graduate work at Iowa State is concentrated in the sciences and engineering and concerns much research work. Many students are involved in atomic research. Others work in the experiment stations or do research and teaching. To be admitted for graduate study, a student must be in the upper half of his class.

BY USE OF THE "It" scale for children, Huda Jamal, child development graduate student from Egypt, measures the degree of masculine role or feminine role identification in pre-school children. Her thesis will deal with such identification if it is found to exist among preschool children.



DEAN JOHN PAGE completed his first year as head of the Graduate College.



GRADUATE SCHOOL EVENTUALLY means sitting down with notes, a stack of pencils or a typewriter, and writing a thesis. Peter Pfuderer, a graduate student in biophysical chemistry, has completed research on the difference in protein structure that one gene would make and is writing his thesis.



THIS FREEZE drying machine is used by Margaret McKinney, a graduate student in food and nutrition, to prepare for storage food which will be used in a study of long-term energy requirements of adult women.



A BABY PIG is weighed in the Nutrition Lab by Eugene Seymour, graduate student in swine nutrition, as part of a project to determine the effects of environment upon swine nutrition.



RON HAGLUND, electrical engineering graduate student, sits before the control console of the Cyclone computer. His thesis topic is logical design of computer circuitry. The computer, in the background, is used to solve math problems.

FACING THE CONSOLE of the nuclear reactor are Dr. Glenn Murphy, right, and Mrs. Virginia Denisen, who are operating the reactor, and Henri Leribaux, Belgian graduate student in nuclear engineering. The reactor will be used in teaching and thesis research in the new graduate program of nuclear engineering.





BACTERIOLOGY graduate student Richard Ecker "makes a transfer" by putting part of one culture in a new medium.

*Graduate students develop skills to meet
the intense demands of society*

Foreign students from forty-five different countries including Russia, Hungary, and African nations are enrolled in the Graduate College. One example of this can be seen in the international home economics exchange program begun this year. This fall five students from Baroda University in India came to Iowa State in order to be able to return to India and strengthen the research program. In June five faculty members from Iowa State will teach graduate courses at the University of Baroda. Another highlight in the Graduate College is a new process of color television which is being developed in the Electrical Engineering Department. Many industrial uses are found for research projects of graduate students such as these.

RESEARCH



DR. MELVIN HOFSTAD and Dr. Harry Yoder of the Veterinary Hygiene Department inoculate embryonating chicken eggs with Newcastle disease virus to learn more about the effects of this virus which causes a respiratory disease of turkeys and chickens.

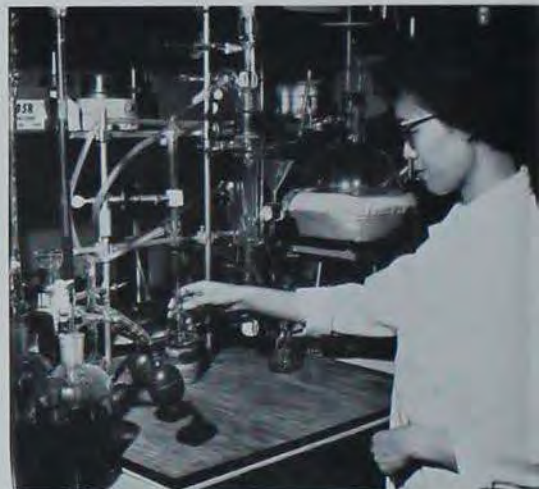

AS PART OF A STUDY of nitrogen and its transformation in the soil, Mrs. Clara Ho, research associate working under Dr. Bremner of agronomy, performs a total nitrogen determination from a soil sample.

Six research agencies associated with the different colleges are in operation at Iowa State to facilitate understanding in basic and applied research. Much of the research is conducted in cooperation with the U.S. Department of Agriculture, the Department of Health, Education, and Welfare, the Atomic Energy Commission, and private industry. Departments often combine in certain projects such as the College of Engineering and the Veterinary Medicine College have in the Biomedical Electronics program.



JOSEPH SENNE points to a constellation on the siderial clock used in positioning a telescope given to Iowa State. He will use the telescope in a general astronomy course.



DR. ERVIN DENISEN of the Horticulture Department works on a small fruits research project. The raspberry blossoms have been hand-pollinated in making a cross, and the paper bags prevent possible contamination by bees.



ADJUSTING OPTICS on a color television camera is Delbert Whitmer, research technician at the Engineering Experiment Station. The station is trying to perfect a simplified system for transmitting color television signals which the university developed.

EXTENSION

Iowa State University serves the people of the state through three coordinated programs — resident teaching, research, and extension. Two extension services branch out from Iowa State. First to be established was the Extension Service in Agriculture and Home Economics, with Marvin Anderson now in charge. R. E. Patterson is in charge of the Engineering Extension Service. The extension services and short courses are a broad program of adult education conducted by visits to homes, factories and farms, by demonstrations and lectures, by moving pictures, and by magazines and pamphlets. The Engineering Extension Service works in industrial and technical areas.

Building arches occupies the attention of this Pre-Apprentice Masonry class. The activity is an engineering extension project.





MISS LOUISE ROSENFELD interviews two girls planning to go into extension work. Home economics extension offers opportunities for work in 4-H and in areas of community education.

AN INFORMAL discussion group of friends and neighbors makes up an Iowa Futures meeting. A series of fact sheets which deal with problems of the community is distributed by the Extension Service.



MEMBERS OF THE Extension Council of Iowa go through a food line at a meeting in the Armory. The Council, a planning group for the counties, meets every two years to see what educational material is available to take back to their areas.



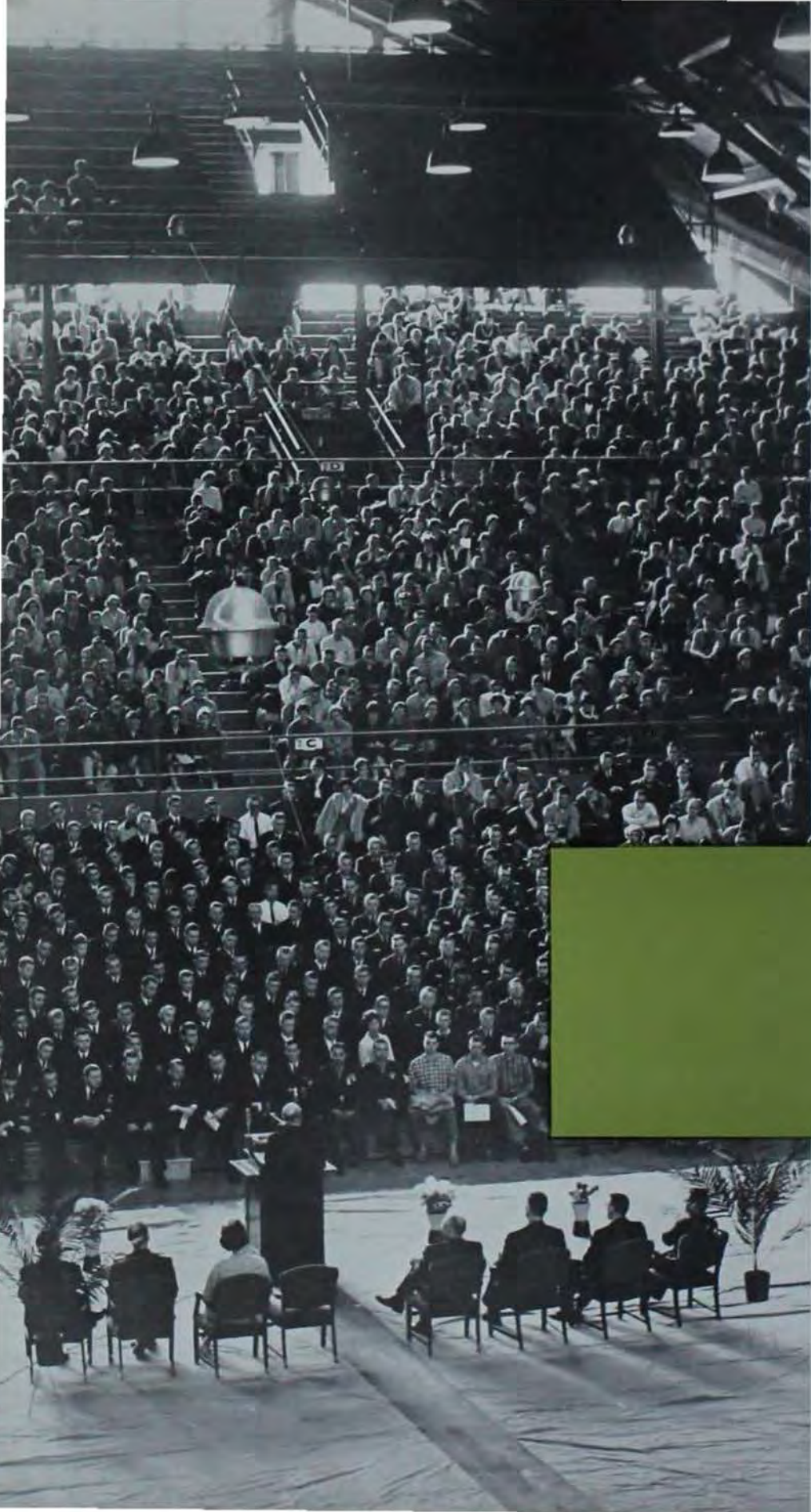

| | | | |
|-------------------|-----|---------------------|-----|
| <i>Honoraries</i> | 102 | <i>Publications</i> | 141 |
| <i>Government</i> | 120 | <i>Clubs</i> | 157 |
| <i>Cultural</i> | 129 | <i>Religion</i> | 182 |
| | | <i>Military</i> | 200 |

ACTIVITIES

ACTIVITIES EDITOR DIANE HOUSER

HONORARIES

CAROLLEE BALLOUN



EDITH BARTLEY



DOROTHYE BUSCHING



JOANN GEIGER



PEARL HOGREFE



MARTHA KEENEY



CAROLYN KIRK



ELLEN MOLLESTON



MARY JEAN PLATE



JOYCE PULLAN



JODY RISER



Mortar Board

The women in white blazers and skirts seen every Monday on campus are members of Mortar Board, the highest women's honorary at Iowa State. The members, all seniors, are tapped during Veishea of their junior year. Selected by the actives, the new members have fulfilled requirements of outstanding service, scholarship, and leadership. Mortar Board advances the spirit of service and fellowship among university women by working to provide for the cooperation among honorary societies and to promote college loyalty. The organization strives to maintain a high standard of scholarship, to recognize and encourage leadership, and to stimulate and develop a finer type of college woman. Mortar Board has been active at Iowa State since 1925.

MADLINE LANGE



EXCITEMENT IS evident during the Mortar Board selection at Veishea as Carolyn Kirk is tapped by an active member.



CAROL SCHULTZ



ANNE SHIMEK



NANCY UNDERWOOD



KATHLEEN WOLF



Cardinal Key

JAMES JENSEN



VIRGIL LAGOMARCINO



REVEREND J. S. NICHOLS



GERALD BAUMGARTNER



RON BERN



LEROY GREENLEY



HAROLD HODSON



ROBERT ANDERSON



WILLIAM BORTHWICK

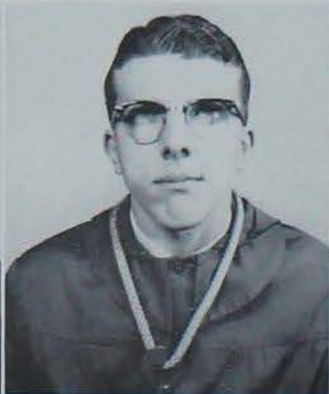

TOM EMMERSON



LARRY GARBERDING



Members of the highest honorary for men at Iowa State greet each new pledge every Veishea by whacking him on the back and hanging a large red key around his neck. The maximum number of members in the organization is five to eight juniors and two to ten senior members. Total membership is never less than ten nor more than fifteen from any graduating class. Men are selected for their outstanding leadership, scholarship, character, and service. The group donated \$100 to the Christian Petersen Fund and sponsored Men's Leadership Day honoring outstanding men on campus.



AFTER SNEAKING through the curtains, Rollie Hauser taps Veishea co-chairman "Cy" Germann for Cardinal Key. Tapping was held in Great Hall because of rain earlier in the day.

GERALD KELSO

JOHN SAATHOFF



"CY" GERMANN

GEORGE LAMP

JOHN SYNDERGAARD

ROBERT WITTE



The Iowa State University chapter of Phi Kappa Phi, national honor society, was established in 1911. It is one of eighty chapters located in institutions of higher learning. The society exists to recognize and honor high scholastic achievement and to encourage those students who are capable of superior scholarship in all academic areas. The upper one-sixteenth of the graduating seniors and the upper one-tenth of eligible graduate students are elected yearly.



BOTH ACTIVE and incoming members of Phi Kappa Phi were honored at a banquet January 18 in the Memorial Union. A brief initiation ceremony immediately followed the banquet.

Phi Kappa Phi



Faculty Member

Albert Lyell Walker

Alumnus

Marc A. Buettell

Graduate Members

| | |
|------------------------------|--------------------------|
| Dennis Elmo Anderson | David Bruce Johnston |
| John Francis Bamrick | Patrick Kavanagh |
| Charles Anthony Bishop | Oren Lee Marrs |
| Edward Austin Carbrey | Allen Yasuki Miyahara |
| Clarence Albert Carlson, Jr. | Donald Joseph Nash |
| Richard Ray Dague | Bengt Arne Nekby |
| John Mart Dale | Ronald Clair Powers |
| Richard Arlen Danofsky | John Paul Pritchard, Jr. |
| Owen Thomas Denmead | Jonnagadda Nalini Rao |
| James Martin Doyle | Ned Smith Raun |
| Richard Ferdinand Fenske | Melvyn Douglas Remus |
| John Elwood Graham | Richard Francis Ross |
| Donald Maurice Gray | James Waldemar Schwartz |
| William F. Guillaume | Stanley John Stachura |
| Miguel Holle | Paul Leon Van Moeseke |
| Francis Marion Holmes | Richard Dean Warren |
| Barbara Louise Hoyt | Cornelius Irenius Weber |
| Sally Dachtler Huff | Dan Yaron |
| Stanley Morgan Johnson | Martha Ann Young |

Undergraduate Members

| | | | |
|----------------------------|--------------------------|---------------------------|--------------------------|
| Ronald Ralph Akers | Dennis Lee Fear | Margaret Coleman Judge | Richard Lewis Peterson |
| Curtis Roy Alexander | Lyle Dean Feisel | Raymond Walter Keuning | Mary Jean Plate |
| Marilyn Lou Andersen | Susan Avery Fie | LaVonne P. Kilzer | Norma Lucy Refle |
| Kendall E. Atkinson | Virgil Grant Fox | Gerhard Werner King | Thomas Charles Reihman |
| Ruben Grigor Babayan | Doris Joyce Fricke | Kenneth Charles Kruempel | Norman Riis |
| Carollee D. Balloun | Gerald Gorton Gabel | Madeline Jane Lange | Diane Lorna Robinson |
| Barbara Ann Barr | Jill Elisabeth Gaylord | Hiram Levy II | Wallace A. Rogers |
| Edith Lillie Bartley | JoAnn Kay Geiger | Ronald Gene Lewis | Eileen Catherine Ryan |
| Beverly Joan Birchmier | Katherine Carol Gibson | Carolyn Grace Lilly | Robert Nelson Sackett |
| Paul Ernest Bremer | John Patrick Gill | Stanley Arnold Long | Russell Paul Schuchmann |
| Emil Jelda Broers, Jr. | Robert Dean Glock | Orval George Lorimor | Carol Jean Schultz |
| Willis McNeill Bywater | LeRoy Oliver Greenley | Mickey Orville Marlowe | Eleanor Ruth Shackson |
| Todd Elliott Cameron | Ellen Jane Gross | James Robert Mathews | Carol Jean Shellenbarger |
| Robert Eugene Cavins | Wayne Martin Grove | James Dewey McChesney | Richard Lynn Snowden |
| Marcena Laurella Christian | Shirley Linnea Grunwald | Ronald Eugene McClellan | Jerry Ronald Tennant |
| Dean LaVerne Cochran | Lynn Larry Hansen | Daniel James McGuire | Orville M. Thompson |
| Larry Dean Connell | Roxanne Rae Harper | Margaret Louise Melchior | David Harold Timm |
| Ellen Kay Craft | William Morris Hartmann | Richard Keith Miller | Nancy Kay Underwood |
| Jerry Wayne Crossett | Robert James Haworth | Richard Edward Montag | James Robert Van Doren |
| Sharon Gay Curry | Herbert LeRoy Hill | Alfred Henry Mueller, Jr. | George J. Van Wyngarden |
| Marlene Rae Deaver | Harold Henry Hodson, Jr. | John Norman Neff | Mary Alice Weber |
| Christ Nick Dermand | Gary Dean Hoover | Nancy Gretchen Nemacheck | Margrith Wehrli |
| Richard Carl Eden | Karen Ann Horn | Margaret Ann Ohlson | Ann Elizabeth Wheeler |
| William Frank Egleston | Robert William Jones | Kenneth Carl Pagel | Wayne Joseph White |
| Mary Leonard Ellingson | Francis James Judge | Jerry Dean Pearson | George Roland Wilde |
| | | | Doris Anne Witter |



ALPHA CHI SIGMA—Row 1: Kohl (treas.), Roy, Johnston (pres.), Young. Row 2: Goetz, Bowen (v.p.), Mathemeier, Harris, Collins (sec.), Parks. Row 3: Caruthers, Randall, Lettow, Grosley, Watson.

Alpha Chi Sigma

Alpha Chi Sigma is a professional chemical fraternity. Two of the purposes of the organization are to get persons interested in chemistry together to discuss chemistry and to give service to the departments of Chemistry and Chemical Engineering. The fraternity has been active at Iowa State since 1933. President this year was Marion Johnston.

Alpha Kappa Psi

The business students' service honorary, Alpha Kappa Psi, had forty-two members this year. Students in this organization are selected from the Industrial Administration Department for activities, scholarship, and character. Meetings are held once a month. Projects include a newsletter, a field trip to Chicago, and ushering for convocations.

ALPHA KAPPA PSI—Row 1: Hanson, Godhersen (treas.), Waggoner, Woodworth, Schulze. Row 2: Adelaite, Gruber (pres.), Glenn, Sergeant, Henriksen, Edloff. Row 3: Farr, Jacobs, Lahti, Neitge, Michaelsen. Row 4: Rice, Quinlin.





ALPHA LAMBDA DELTA—Row 1: Anderson, Whitcombe, Abrahamson (treas.), Saltou, Johnson, Wittkopf, Royer. Row 2: Schultz (adv.), Holcomb, Ackerman, Calhoon, Dahlin, Lewis, Marks (pres.). Row 3: Wisebaum, Jepson, McIntosh (v.p.), Greene, Brown, Stoddard (sec.), Fisher.

Alpha Lambda Delta

Existing to promote scholarship of freshman women, Alpha Lambda Delta requires of its members a cumulative grade point of 3.5 or above for the first two quarters of their freshman year. In the latter part of fall quarter the organization held a tea to acquaint prospective members with the purposes of Alpha Lambda Delta. The end of winter quarter brought pledging and initiation.

Alpha Zeta

Alpha Zeta, organized in 1905, is an agricultural honorary society. For membership into the honorary a student must be in the upper two-fifths of his academic class and have a well-rounded and balanced program of activities. The society annually presents the "Voice of Agriculture Experience" and the Tall Corn Awards to an outstanding agriculture professor.

ALPHA ZETA—Row 1: Mente, Oster, Dostal, Bowden, Wall, Phelps, Minden, Heffernan, Timm. Row 2: McCracken (v.p.), Judge, Andersen (treas.), Upstill, Gabel, Wheelock (pres.), Brannen. Row 3: Koon, Coston, Hughes, Riegle (sec.), Hodson, Hushak, Besh.





DELTA PHI DELTA—Row 1: Clark, Meyer, Read, Kaderabek, Freund (sec.). Row 2: Hecker (treas.), Wies, Ward, Kleto. Row 3: Goodman (pres.), Bradley, Haugen (v.p.).

Delta Phi Delta

Delta Phi Delta, professional honorary for art majors, requires a 2.5 all-college grade average and a 3.0 art grade average of initiates. The local chapter was organized in 1929. Among its purposes are the promotion of art interests among students, the bringing together of art departments of various colleges, and recognizing potential professional ability.

Eta Kappa Nu

The thirty members of Eta Kappa Nu, an electrical engineering honorary, were selected from the top one third of electrical engineering seniors and the top one fourth of the juniors. In addition to fulfillment of scholastic requirements, members are chosen for their attainment of skills in college or in the profession and for their deep interest and ability in the field of electrical engineering.

ETA KAPPA NU—Row 1: Lorimer (sec.), Beeson (v.p.), Grove (pres.), Cavins (treas.), Peterson, Row 2: Rasmussen, Nichols, Dowling, Clark, Hartmann, Verwers. Row 3: Krucmpel, Neff, Voltmer, Johnson, Specker. Row 4: White, Feisel, Tennant, Hansen, Eden.





Row 1: Bartley, Robinson (pres.), Soult. Row 2: Jacobs, Wolf (sec.-treas.), Bear, Peterson (adv.).

Lamos

LAMOS MEMBERS LISTEN as Professor E. W. Peterson, adviser, outlines basic steps in the process of selecting members.



Before the founding of Lamos, students in what was then the Science Division annually elected six outstanding seniors and an outstanding professor. The seniors elected in 1953 decided to form a permanent organization, and they chose the name Lamos. Lamos was to serve as a unifying force in a college made up of many diverse departments. Professor E. W. Peterson, who was elected the outstanding professor for 1953, was asked to be adviser to the group. He has filled this post since that time. Members, who are elected from both the junior and senior classes, are chosen for their scholarship, character, leadership, and service. One faculty member may also be chosen each year. The first members were chosen in 1954. This local Sciences and Humanities College honorary also fills the purpose of recognizing persons chosen to become members. President of Lamos this year was JoElla Robinson. Other officers were Carol Schultz, vice-president; and Kathy Wolf, secretary-treasurer.



CHESSMEN OFFICERS Dave O'Melia (left) and Dan Cuning meet in the Helser Lounge to plan the selection of new members.

Knighthood in the Order of Chessmen is the highest honor a man in the Men's Residence Association may receive. One per cent of the men in the halls is selected to this group. New members, who must be juniors or seniors, are chosen for their leadership and service to the Men's Residence Association. The actives receive recommendations for new members from every house in the MRA. Tapping takes place at the spring MRA dance, and the pledges are then "pawns" in the Order of Chessmen. Annually the Order of Chessmen administers the Madge Young Memorial Scholarship, which was established in memory of Mrs. Madge M. Young, who was residence director of Friley-Hughes Hall. The recipient is a junior or senior who has actively participated in MRA and campus activities. This year the \$100 award went to Lester Carlsborg. The Order of Chessmen was organized in the fall of 1955 to recognize outstanding men in the MRA. Officers of Chessmen this year were Ron Bern, president; Dave O'Melia, vice-president; Dan Cuning, secretary-treasurer; and John Saathoff, historian.

Order of Chessmen

Row 1: O'Melia (v.p.), Cuning (sec.-treas.), Greenley. Row 2: Putnami, Voltmer, Jacobs, Reber.





OMICRON NU - Row 1: Nemacheck, Melchior, Ryan (treas.), Shellenbarger, Walby, Shackson (v.p.), Read, Marshall. Row 2: Lange (pres.), Fic, Erickson (sec.), Geiger, Riser, Nordstrom. Row 3: Plate, Craft, Muckenhirn, Burns, Whitley, Refle.

Omicron Nu

The national home economics honorary society, Omicron Nu, was organized in 1913. To be eligible for membership a student must be a junior or senior woman who has maintained a high scholastic average. Omicron Nu annually holds a sophomore recognition tea. A \$25 award is presented to one of its members on the basis of need and professional training.

Phi Upsilon Omicron

Phi Upsilon Omicron is the professional home economics honorary for junior and senior women. Its purpose is "to establish and strengthen friendship bonds, to promote the moral and intellectual development of its members, and to advance and promote home economics." Membership is based on scholarship, outstanding leadership, professional attitude, and activity and participation.

PHI Upsilon OMICRON - Row 1: Keeney, Geiger, Busching, Bane, Phillips, Shellenbarger, Shackson. Row 2: Underwood, Gibson, Riser, Horn, McHugh, Drilling. Row 3: Balloun, Refle, Sophier, Read. Row 4: Shimek, Walter, Lange, Pullan.





Row 1: Johnson, Lyford, Philipp, Niebur, Bish, Moses, Burkley, Lacey. Row 2: Boyer, Pierrot, Engrav, Ziegler, Berning, Hembry, Fuller. Row 3: McElvogue, Schlatter, Laumbach, Prendergast, Schmidt (treas.), Wolf, Ives. Row 4: Helgason, Prendergast, Murphy, Brown, McGinnis, Oliphant, Kirk, Aul. Row 5: Messner, Bergstrom, Schnicker, Baker, Garner, Pumphlin (sec.), Linder (pres.), Brown (v.p.).

Phi Eta Sigma

Phi Eta Sigma fraternity is a national honorary for freshman men. The purpose of the organization is to promote freshman scholarship. To be eligible for membership a freshman must have a 3.5 grade point at the end of his first quarter or a cumulative grade point of 3.5 at the end of his second or third quarters. Qualified men are invited to pledge during spring quarter. In the spring the honorary held a banquet with Alpha Lambda Delta. Freshmen who maintained high standards in high school and who were prospective Phi Eta Sigma members were invited to a smoker fall quarter. Jim Wolf represented Iowa State at the national Phi Eta Sigma Convention at Carbondale, Illinois, this year. There are fifty-one active members in Phi Eta Sigma. President was R. Lyle Linder.

R. LYLE LINDER at the far right, who is president of Phi Eta Sigma, leads a meeting of the officers at the Union.





THE SINFONIANS - Row 1: Gardner, Field (treas.), Dowling, Madden, Grooms. Row 2: Sears, Hayes, Lindsey (pres.), Mount. Row 3: DeBoer, Farnsworth, Chamberlain, Rafferty, Saathoff.

Phi Mu Alpha Sinfonia

Phi Mu Alpha, a national honorary, pledges men with outstanding ability and interest in music who have been recommended by a member of the music faculty. One of the main purposes of the organization is to advance the cause of music in America. Members of the honorary usher at musical events and sponsor Sinfonia Sing, the competitive singing festival for men.

Sigma Alpha Iota

Sigma Alpha Iota is a professional music fraternity for women. Sigma Lambda chapter at Iowa State was recognized in 1952. Members are selected to the honorary on the basis of scholarship, musical ability and music activities. Each spring SAI sponsors Sordor, a competitive singing festival for members of sororities and dormitories. Together with Phi Mu Alpha it sponsored "American Musicale" in January.

SIGMA ALPHA IOTA - Row 1: Shawhan, Brunemeier, Gose (pres.), Corriell. Row 2: Vance, Marshall, Davis, Belool, Kirk, Reed (v.p.), Mollleston. Row 3: Ohde, Nisen, Krusc, Underwood (treas.), McDonald, Hertz.





SIGMA DELTA CHI — Row 1: Buch (treas.), White (v.p.), Whiting, Foley (pres.), Mish. Row 2: Schmidt, Kuerth (adv.), Oster (sec.), Berkland, Anthony, Doak.

Sigma Delta Chi

Sigma Delta Chi, professional men's journalism society, again this year sponsored a high school writing contest and honored the resulting all-state staff at a banquet during Veishea. Members of Sigma Delta Chi and Theta Sigma Phi decided this year to let the campus humor magazine, Green Gander, die. The Gander had been published for 45 years.

Theta Sigma Phi

Theta Sigma Phi is a professional fraternity for women in communications. Members are chosen from upper-class women who intend to make communications their profession. The members of Theta Sigma Phi hold one business meeting a month and one professional meeting. At the professional meetings, they often have guest speakers.

THETA SIGMA PHI — Row 1: McKennan, Roberson, Shellenbarger (pres.), DeLay, Evans, Devens. Row 2: Noid, Keeney (sec.), Peterson, Straug, Mollerton, Bartley (treas.), Guernsey.





GAMMA GAMMA - Row 1: Gimer, Jester, Nordstrom, Daggett. Row 2: Read, Lanstork, Grouler (sec. treas.), Geer. Row 3: Wirt, Williams, Hansen, Hughes, Dockendorff. Row 4: Sullivan, Davison, Ward, Pullan.

Gamma Gamma

Gamma Gamma honorary recognizes outstanding Greek students. New Gamma Gamma members are tapped each year during Greek Week by old Gamma Gamma members. The organization chooses members on the basis of their campus activities, service to the Greek system, and scholarship and character.

Pi Mu Epsilon

Pi Mu Epsilon is a national mathematics honorary. To qualify for membership, a student must attain at least a 3.0 grade average in mathematics courses beyond calculus. Each spring the honorary sponsors a banquet at which new members are recognized. Faculty adviser for Pi Mu Epsilon is Dr. R. H. Homer.

PI MU EPSILON - Row 1: Sackett, Homer (adv.), Specker. Row 2: Schwitters, Hartman, Phillips, Peterson, Miller (pres). Row 3: Kruempel, Eggeston, Atkinson, Eden (sec.). Row 4: Hays, Fear, Holden.



Tau Beta Pi is a national honorary engineering society founded for the purpose of honoring outstanding engineering undergraduates. Members are elected on the basis of scholarship, character, and contributions to the advancement of the engineering profession. Juniors must be in the upper fifth of their class and seniors in the upper eighth of their class to be eligible. This year Miss Beverly Birchmier was presented the woman's badge. Also each year the society presents the Tau Beta Pi award to a freshman earning the highest scholastic average during the first two quarters of his freshman year in engineering. Initiation is conducted twice a year during fall and spring quarters. New members and alumni are honored at a banquet given by members during winter quarter. The society's main project this year was to initiate a tutoring program for underclassmen.



PLEDGES of Tau Beta Pi put down their "goody boxes" long enough to raise their voices in song on the steps of Beardshear.

Tau Beta Pi

Row 1: Cavins, Bywater (rec. sec.), Akers (pres.), Grove (treas.), Johnson (corr. sec.), Wilde (v.p.), Row 2: Montag, Alexander, Baumgartner, Lorimer, Chase, Voltmer, Hartmann, Beeson, Callahan. Row 3: Hill, McClellan, Specker, Nell, Eden, Hansen, Whitney. Row 4: Pearson, Tennant, Pierson, Hoffmeier, Matthews, Fox, Kraemer.





PI TAU SIGMA — Row 1: Driesenber, Luckroth, Covri, Ellings, Bywater, Chase. Row 2: Keihinan, Gailahan, Herrmann, Bauer, Hoffmeier, Junkhan (adv.). Row 3: Crossett (v.p.), Forrester, Pearson (pres.), Hanson, Dunn, Dietrich. Row 4: McClellan, Miller, Sohl, Chidester, Schuchmann, Akers.

Pi Tau Sigma

Spring quarter the pledges of Pi Tau Sigma repainted the mechanical engineering lounge. In the fall they built a display board for the faculty to use to present senior job opportunities and summer employment. Pi Tau Sigma is a national honorary for outstanding junior and senior mechanical engineers. Jerry Pearson served as president this year.

Tau Sigma Delta

Winter quarter found members of Tau Sigma Delta busy sponsoring an art exhibition. Tau Sigma Delta is a national honorary for students in architecture and architectural engineering. It encourages mental achievement by emphasizing scholarship and character development. The group held a banquet in the spring to honor new members.

ROGER ROSLANSKY, J. D. Willis, Robert Harvey, Herman Juffer, and John Hix, members of Tau Sigma Delta, sit around a project model like those constructed by students in architecture.





Row 1: Bennett, Grooms (pres.), Mann, Hitzhusen (v.p.), Davidson. Row 2: Meyer, Morris, Lieut, Keid (treas.), Sears, Severson, Russell (sec.), Leubka. Row 3: Prasse, Deichler, Blythe, Hanson, Glenn, Corriell, Burkhardt, Mohling, Willeke. Row 4: Rusch, Ebbers, LeBeau, Nelson, Sorensen, Rost.

Tomahawk

A GROUP OF ACTIVE Tomahawk members meets to discuss selection of new members for the national independent honorary.



A baby sitting service is just one of the activities in which members of Tomahawk participate. Another of its policies has been to aid any campus organization which needs outside assistance. Tomahawk, a national honorary for independent sophomores, chooses its members for their outstanding work in contributing to the university through service, loyalty and cooperation. During pledging week the students sing on the steps of Beardshear and wear Indian feathers in their hair. Students are elected to the honorary by a two-thirds vote of the active members. To be eligible for membership a sophomore must have a grade point average of 2.25 or above. Organized at Iowa State in 1951, Tomahawk has been active in a variety of service projects.

GOVERNMENT



STUDENT BODY PRESIDENT Bill Dalgetty and vice-president Dave Voltmer discuss problems of student government.

The twenty-nine members of Cardinal Guild Senate, representing academic and residence groups, meet bi-weekly to cope with problems and situations arising in the educational community. Guild sets out to formulate policies for students to follow. It also trains for campus leadership those who are members. The three branches of Cardinal Guild are the legislative, or student senate; the administrative, or the cabinet; and the judicial, consisting of the supreme court and traffic court of appeals. At the all-university elections in the spring students chose the student body president and vice-president and seventeen members of Senate. These are the seven senators-at-large and the academic senators, two from each of the five colleges. The twelve residence senators, two from each of the six residence groups, are also elected spring quarter. Appointive posts include the judicial and remaining administrative personnel.

Cardinal Guild

CABINET—Left to right: Erickson, Sullivan (treas.), Loufek (sec.), Voltmer (v.p.), Dalgetty (pres.), Rice, Hill, Schumann





SENATE—Row 1: Schultz, Laulek, Shramek, Rippetoe, Fie, Griffen (adv.), Nolin, Voltmer (v.p.). Row 2: Hanson, Johnson, Read, Jensen, Blanchard, Sigwalt, Lovell, Davis. Row 3: Reber, Wilson, Adamson, Brannen, Groth, Witt, Heath, Hansen, Spelman. Row 4: Olson, Kelso, Krucmpel, Williams, Gimer, Coggsball, McDonald, Plate, Mateos, Dalgetty (pres.).

READING a prepared statement opposing compulsory ROTC is Senator Dick Gimer, Guild tabled the bill on ROTC to give the Welfare Committee, of which Gimer is chairman, more time to study the subject.



ALL EYES TURN TOWARD the speaker on the floor as he expresses an opinion at the Freshman Guild Convention.

Business before Cardinal Guild Senate this year involved chiefly the university and the local community. Early in October Senate unanimously passed a resolution defending the right of unmarried Iowa State students to register and vote in Ames. Senate also passed a bill which favored allowing juniors and seniors to take up to ten hours outside their major fields on a pass-fail basis. An earlier bill requiring such students to obtain C grades was vetoed by student body president Bill Dalgetty. Cardinal Guild Senate also officially condemned the riot in January 11 over the arrest of a former student on a charge of nightwalking. At the same time Guild defeated a proposal to pay for damages. One outcome of the riot was the creation of a Guild committee on student-community relations. Guild also studied student financial support of the Memorial Union. Winter quarter Cardinal Guild sponsored a noncredit course in government and international relations. Freshman Guild members were selected at a nominating convention October 22 with Carl Vander Wilt elected president and Dick Sanford vice-president.



SENATOR JACK HANSEN defends his proposal to pay the City of Ames \$125 for damage done by students in a riot January 11 over the arrest of a former student on a seldom-enforced charge of nightwalking. Hansen's proposal was defeated.

SUPREME COURT—Left to right: Sergeant (chief justice), Haasen, Humphreys (sec.), Bywater, Timm. Not Pictured: Balloun, Sufel, McCormick.





Row 1: Gay, Tucker, Pierce, Haynes (adv.), Brannen, Hodson (pres.). Row 2: Minden, Arends, House, Macha, White, Severson, McDonald, Butler, Claude, Guhlrodt, Crogshall. Row 3: Mueller, Kay (v.p.), Timm, Oster, Brisbin, Sherman, Bonnes, Harville. Row 4: Reisinger, Bailey, Needham, Greiner, Wheelock, Lage.

Agriculture Council

Agriculture Council began its activities for this year in the fall with the Agriculture Freshman Reception on September 8 and a career day luncheon for high school students on October 29. In November Agriculture Council sponsored the Harvest Ball and used the profits from the dance for the All-Ag Banquet. Agriculture Council consists of thirty-four members. Each department in the College of Agriculture with twenty-five students or fewer is represented by one person. Two representatives are sent by the departments with over twenty-five students. Other members of the council include two Cardinal Guild representatives and the editor of the *Agriculturist*. One of the main purposes of the council is to act as a unifying agency among the agriculture departments. The group is also a semi-official contact between the Dean of Agriculture and the agriculture student body.

EARL BUTZ, dean of agriculture at Purdue University, spoke to students and faculty at the All-Ag Banquet November 3.





Row 1: McKeon, Mapes, Woodley, Carstensen, Griffith, Speer (sec.), Trulin, Nelson. Row 2: Crossett, Peterson, Wirt, Kruse, Schrunk (treas.), Chester. Row 3: Miller (pres.), Schauer, Lagerstrom, Voelkel, Van Horn.

Engineering Council

GETTING TOGETHER at a council meeting are David Van Horn, adviser; Howard Speer, secretary; Jack Miller, president; Merlin Mapes, vice-president; and David Schrunk, treasurer.



Engineering Council is a local group composed of twenty-two members who represent all engineering departmental organizations. Members are elected by their departmental organizations. One project of the council this year was sponsoring the Engineering Reception at the Memorial Union during Orientation. The council also co-sponsored the Christmas Ball for which Jerry Crossett and Bruce Chester were co-chairmen. Weekly movies on engineering subjects were presented in the Electrical Engineering Auditorium. The purpose of the council is to promote cooperation among the departments in the College of Engineering and to officially represent engineering students by sponsoring both official and social functions. This year the council met every second and fourth Tuesday in Marston Hall under the leadership of Jack Miller, president. Other officers included Merlin Mapes, vice-president; Howard Speer, secretary; and David Schrunk, treasurer. Professor David Van Horn was faculty adviser.

Home Economics Council resolves to create fellowship between the faculty and students, to unify all departments in home economics at ISU, and to educate the student concerning the American Home Economics Association and Iowa Home Economics Association. The council is composed of the cabinet and the presidents of the home economics departmental clubs. The cabinet officers are elected by students in the College of Home Economics. Each year the council sponsors three scholarships for home economics students. To introduce freshmen to the faculty and each department of home economics, a "Home Economics Kickoff" is held in MacKay Hall during fall quarter. Other projects this year included the home economics banquet with the theme of "Let's Step Forward in the '60's," four home economics seminars with professional women as guests, and the "Home Economics Ball."



NYLA HINTZ VISITS with a guest at the United Nations Tea sponsored by Home Economics Council during fall quarter.

Home Economics Council

Row 1: Kjos, Sickles, Shackson, Read, Hammond, Jones. Row 2: Kent, Paynter, Lankford, Parker, DeLay, Gorgen, Nicolaisen. Row 3: Busboom, Lange, Nolin, Lunde, Walter, Sundstrom, Field, Dodds, Wilson (adv.).





SI ZENTNER provided music for the Christmas Ball as students danced under large blue and silver Christmas balls.

Science Council is an organization whose purpose is to be a liaison between the students in the College of Sciences and Humanities and college faculty members. Officers for the 1960-61 college year included: Don Soultz, president; Mary Lou Blomster, vice-president; Diny Green, secretary; and Sandy Wiggins, treasurer. John Heath and Dave Groth served as the council's Guild representatives. Dr. Keith Hussey was the council's faculty adviser. The members of Science Council may either be elected by an all-college vote or chosen by interview. The council is made up of twelve members and a faculty adviser. Science Council co-sponsors the Christmas Ball and an Orientation Days reception for incoming students in the College of Sciences and Humanities. The council also awards four fifty-dollar scholarships to leaders in departmental clubs.

Science Council

Row 1: Soultz (pres.), Roland, Wiggins, Green (sec.-treas.), Wolf, Hussey (adv.), Davison. Row 2: Bowen, Heath, Lembke, Peterson, Groth.





Row 1: Jensen, Gabel, Crawley (treas.), Bicknese, Tadlock (pres.). Row 2: Mally (v.p.), Groninga, Velicer, Brown, Davis (sec.).

Veterinary Medicine Council

PARENTS AND CHILDREN alike display great interest in what Santa Claus has in his box at the Vet Med Christmas party.



Veterinary Medicine Council is composed of the officers of the Iowa State chapter of the American Veterinary Medical Association plus a representative from each class of veterinary students. Two representatives are elected to represent the council in Cardinal Guild. The council meets once a month. Council members, with the exceptions of the treasurer and the president-elect, serve for half a year. With the AVMA the council sponsored a banquet in the fall for freshman veterinary medicine students and faculty. At Christmas the council gave a party for the veterinary medicine faculty, their wives and children, and the students and their wives and children. The council often appoints committee chairmen for the AVMA and handles honor code violations after the minor board refers a case to it.



Row 1: Marshall, Zetler, Cowgill, Randolph, Friza, Wallace, Hanson, Mehr. Row 2: McCall, Nichols, Hensel, Younkin, Durrenberger. Row 3: Johnsen, Matcos, Rickey, Kerr.

Pammel Community Council

Pammel Community Council serves as the government of the married students living on campus. The council presents civic problems of the community to the Department of Residence and Iowa State University. Council activities and projects on a continuous basis include the publication of the Pammel News twice a month, operation and supervision of the community recreation center, mosquito and fly control within the court, and a household exchange for foreign students. This year as a special project a dining room was added to the recreation center. The council also sponsored such items as dances, parties for children, tournaments, and athletic teams. Pammel's mayor is elected by popular vote of the residents of the court, and the nine councilmen by the residents of the zone in which they reside. Serving as mayor this year was Frank Rickey.

PAMMEL CHILDREN of all ages take advantage of a Christmas party sponsored by the council to tell Santa what they want.



Social Bureau, established on the Iowa State campus in the early 1930's, dissolved this year after accomplishing the purpose for which it was organized. Originally Social Bureau existed to help any group on campus with its social activities, both financially and organizationally. Throughout its long history, Social Bureau has aided nearly every organization on campus at one time or another. One of its projects was helping Pammel Court refurbish its recreation room and nursery. Social Bureau paid the bills and the students did the work. Social Bureau aided Promenaders when it was first organized, it sponsored the Festival of Jazz, originally put on Varieties and was the first student group to donate to the ISU Center Fund for a new auditorium. The organization purchased the first stiff cards for the card section; it also sponsored the Green Room in the Shattuck Theatre and purchased the stage curtains. The list is long but now other groups such as Union Board and Focus have taken over many of the original responsibilities of Social Bureau. Mrs. Vida Benson served as faculty adviser to the organization since 1949.



TOM RANSFORD, president, and Mrs. Vida S. Benson, adviser, prepare to make a final check of the fifty-two passengers before the two buses leave for the October 6 roadshow performance of "The Music Man" at KRNT Theater in Des Moines.

Social Bureau

Row 1: Ness (y.p.), Hill (sec.), Ransford (pres.), Runsvold. Row 2: Mairston, Lindsay, Dalbey, Brekke, West. Row 3: Sears, Cronin, Jacobs. Not pictured: Briggs (treas.)





THETA'S destroy the mountain Dogpatch by recruiting all inhabitants for Iowa State in their 1961 Varieties skit.



MARRIED STUDENTS learn the intricacies of bridge at a Union lesson with a pointer now and then from Mrs. Hazel Dickinson.



STRENGTH OF PURPOSE and resolutions to study give way to daydreaming in the quiet Union Music Room.

THE SPOT for ever-popular "Unionizing," the Commons serves academic as well as social and nutritional needs for Bob Burkhart and Bob Christianson.



Union Student Board



Row 1: Hildebrandt, Farmer, Ahlstrand, Beck, Erickson, McKennan, Smith (v.p.); Row 2: Dockendorff (pres.), Dalgetty, Dilcher, Jones, Specker.

AGLOW FROM WITHIN and without, the Memorial Union symbolizes the laughter, hum of activity, and purposes of the broad array of festivities and organizations which it houses.

Representing the student body on the Board of Directors of the Memorial Union, Union Student Board sets policies for all student activities held in the Union and allocates the use of Union facilities to benefit a maximum number of students. Activities under the board's sponsorship annually include winter quarter Varieties, registration dances at the beginning of each quarter, bridge and dance classes, movie reviews, political and news forums, and Books and Cokes. The Union Board Talent Bureau keeps a complete file of Iowa State talent. This year Union Board sponsored an open house in the fall for all students, a concert by Dave Brubeck, and "Club 2000," a concert by Iowa State musical groups. Members, who must be juniors or seniors, are selected by application and all-university election.

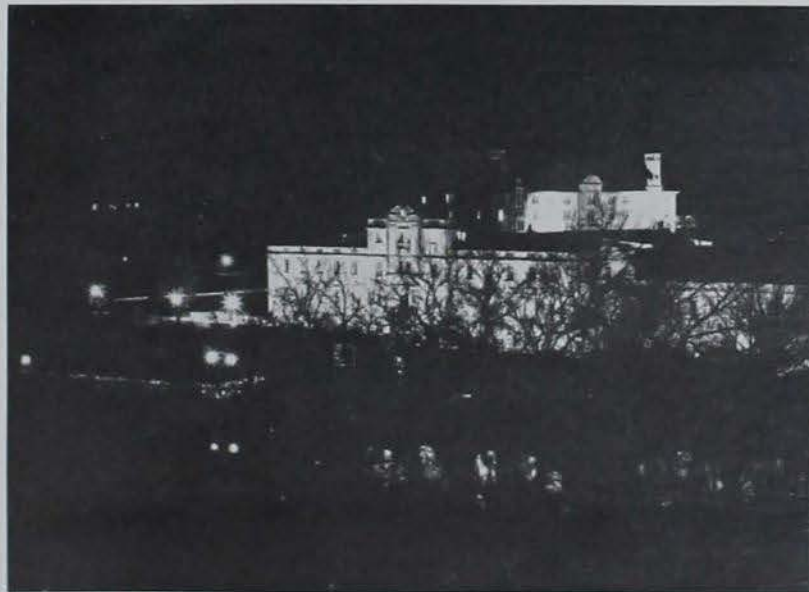

Iowa State Singers



Row 1: Lippert, Crocker, Stock, Johnson, Deaver, Gose, Buttermore, Raynor, Rowedder, Haugen, Mollerton, Kirk, Preusch, Davidson, Dankenbring, Leonard, Marshall, Forrester. Row 2: Kelley, Bottge, Vance, Woodley, Najarian, Ciukowski, Turpin, Hammer, Dahlby, Nissen, Curry, Sundstrom, McDonald, Evans, Underwood, Dodds, Lewis, Kramer, Grove. Row 3: Nauman, Wilmarth, Gaynor, Jacobs, Waters, Branstad, Rost, Ridout, Chamberlain, Pulse, Hauser, Nowlan, Pease, Rew, Ingersoll, Field, Kock, Pilcher, Keister. Row 4: Vanderholm, Anderson, Henderson, James, Adkins, Ploss, Mussig, Bachman, Stephens, Bergland, White, Allbee, Waterbury, Combs, Linder, Timm, Vardaman, Oster, Karr.



MEMBERS OF Varsity Four are, left, Lyle Linder, Dave Stephens, Bill Gaynor, and Ron Hoppel. Bill Jacobs is accompanist.



ROBERT McCOWEN, director of Iowa State Singers, leads singing at the crowning of Homecoming queen Joyce Rice.

People passing Morrill Hall are apt to hear strains of vocal harmony during certain hours of the day. What they hear is a meeting of the Iowa State Singers or Men's Glee Club. The Singers are divided into three groups, each containing 120 to 140 men and women. Each group meets Monday, Wednesday or Friday at its respective time for an hour of practice. Men's Glee Club, open to any interested male vocalist, meets twice a week. The Singers do a wide variety of numbers ranging from 17th Century composers or folk songs to a modern Fred Waring arrangement. This year Singers presented the German Requiem by Brahms; quarterly concerts; performances at "Club 2000" and the Christmas Festival of Music. Singers tour carried the music of Iowa State to Omaha and through southern Iowa. Professor Robert McCowen conducts the groups.



A series of light numbers was performed by Iowa State Singers at "Club 2000" in Great Hall the end of October. Several Iowa State musical groups joined to give "Club 2000."

USHERING IN THE Christmas season, Iowa State Singers joined with Festival Chorus, Modern Dance Club, Symphony Orchestra, and Concert Band to present the fifth annual, and by now traditional, Christmas Festival of Music.





Far left: Edgar (conductor). Row 1: Niemack (concertmaster), McWilliams, Baker, J. Simpson, Underwood, Engelhardt, Kerns, Doppmann. Row 2: Hindrichs, Woline, Younggreen, Moren, McKennan, Fair, Welch, Beloo, C. Raffety, Himes, Burroughs, Pappas, J. Dickson, Tumm. Row 3: McGuire, Williams, M. Dickson, Borgstrom, DeBoer, Myers, D. Simpson, Hafner, Gross, Henricksen, Miller. Hinz, Carfrey. Row 4: Garnes, Treeck, Ward, Senné, Benson, Hart, Bechtel, Stark, Morton, Shadle, Turpin, H. Raffety, Emmert, Woodford, Mount, Rhody, Ohde, Nielsen, Titus, Jensen, Fry, Kuhn, Squires, Thompson, Holets.

Symphony Orchestra

SYMPHONY ORCHESTRA, conducted by Dr. Alvin Edgar, gave an evening of excellent music at its quarterly concert February 5.



The Iowa State Symphony Orchestra under the direction of Dr. Alvin R. Edgar, head of the Department of Music, is composed of seventy-five members. Three concerts are presented on the campus each season, and orchestra members participate in the Christmas Festival of Music. During fall, concerts were given at Estherville and Fort Dodge with concertmaster Ilza Niemack, violinist, as soloist. Membership in the orchestra is open not only to qualified students, but to adults of the Ames area as well. The repertoire presented by the orchestra represents the finest works of standard symphonic literature. The orchestra belongs to the American Symphony Orchestra League and the National School Orchestra Association. Rehearsals are held each Thursday night. Officers of the Orchestra were Dick Turpin, president; Nancy Underwood, vice-president; Mary Dickson, secretary; and Jerry Titus, treasurer. Managers were J. B. Barker, Jim Shadle, and Jerry Titus.



DR. ALVIN EDGAR GIVES special attention to the violin section at one of the orchestra's regular rehearsals.



WILLIAM DOPPMAN plays at a rehearsal of Symphony Orchestra. He was featured soloist at the winter concert, playing "Concerto in C Major" by Mozart.



THE GLEAM OF the brass, a clever backdrop arrangement, and exhilarating music transformed State Gymnasium into a music hall for the winter performance of Concert Band February 12.

Concert Band

A group of about ninety of the finest instrumentalists on campus chosen by competitive audition compose the Iowa State University Concert Band. This concert unit performs at "Club 2000," the Christmas Festival of Music and the Religion-in-Life Week convocation. Winter and spring quarters formal concerts are given featuring professional guest soloists. This year the annual band tour was through western Iowa. Television and radio broadcasts are also included in the band's appearances. The Iowa State Varsity Band is another concert organization that involves about ninety players. Its activities include the "Club 2000" concert, the Christmas Festival of Music, campus concerts, and a program at Veisheathon. Professor Frank A. Piersol directs the bands. President of Concert Band this year was John Hayes.

Row 1: Klima, Hafner, Nolan, Myers, Buchwald, Ragona, Woolis, Welch, Fair, Hayes, Bcloof. *Row 2:* DeBoer, Madden, Klein, Collins, Niebergall, Rowe, Morhauser, Hockett, Rice, Betterton, Langlas, Meriwether, Reed, Royer, Wimmermark. *Row 3:* Turpin, Farnsworth, Young, Pierson, Wolff, Geddes, Bowen, Lindsey, Miller, Kaiser, Larson, Fuller, Madden, Cordts, Cameron, Fox, Brown, Evans, Langebartels, Lacey, Thompson, Wind, Himes. *Row 4:* Cramer, DeBok, Lenz, Morton, Anderson, VanderPloeg, Raffety, Wildman, Woodford, Emmert, Miller, Johnson, Burns, Yocum, Heimendinger, DeLong, Lowe, Fries, Melberg, Detig, Helgason, Dowling, Cronin, Sherwin, Else, Johnson, Gross, Henricksen, Lyman. *Row 5:* Kuhn, Bachmann, Cory, Landess, Scheidenhelm, Mount, Carr, Gardner, Kleuver. *Row 6:* Bourne, Frev, Engrav, Ohde.





THE IOWA STATE Marching Band, with high-stepping Joyce Rice, led the array of floats and bands along the two-hour Veishea parade route.



THE MARCHING BAND does a humorous sequence based on the development of the compact car. First it salutes the old-fashioned square-bodied auto, playing "Get Out and Get Under."



Marching Band

The I.S.U. Marching Band is a unit of 120 men which provides pre-game and halftime entertainment for all home football games. A small pep band from this same group provides music for pep rallies. A part of the band personnel also provides music at the basketball games. The band rehearses three times a week preparing football shows which include precision drill, dance routines, and pattern formations. Themes are followed for each show and all music is especially arranged for each performance. Director of the band is Professor Frank Piersol. Drum majors this year were Gilbert Bachmann and John Hayes. Head manager was Dick Landess, and head baton twirler was national champion Joyce Rice.



TO THE STRAINS OF "There'll Be Some Changes Made," (left) the large car shrinks to the size of today's compact. As a grand finale a line of compacts appears while the band forms an auto horn and plays Piersol's composition, "Auto Hornpipe."



PLAYERS—Row 1: Bracken, Renshaw, R. K. Miller, Cuthbert, Pease, Hotovec, Dr. Roy King, J. Fee, Dejmar, Gott, Griffiths, Champlin. Row 2: Michael, M. Fee, Costelas, Eager, P. Fisher, Hunt, Pullen, Lueddecke, L. Dodd, Joslin, M. Evans, Risser. Row 3: A. Field, Kenworthy. Row 4: Kinsey, Baltz, J. Ives, Finnigan, Brandstad, G. D. Bergland, Mauer, Karkoshi.

Iowa State Theatre

DEANNA SMITH, in the role of Billie Dawn, and Phil Fisher as Harry Brock concentrate on gin rummy in the Players production of "Born Yesterday," directed by Norman Kaiser.

THE DEPARTMENT OF MUSIC combined with Laboratory Theatre to present "First Impressions" in November. This musical version of "Pride and Prejudice" by Jane Austen was directed by Frank Brandt.



SUPPING WITH HER admirers in the rousing eighteenth century Italian comedy "Mistress of the Inn" is Mirandolina, played by Jane Fee. The admirers are Jim Okey and David Huntsberger. Director of the winter production was Harry Ausprich.



FREDRICA V. SHATTUCK, founder of Iowa State Players, and Frank E. Brandt stand before the plaque hung in her honor at the dedication of the Fredrica Shattuck Theatre. She was formerly the head of the Department of Public Speaking. Players alumni purchased the plaque.

In January Iowa State Players honored Fredrica Shattuck, who founded the organization in 1914. The Theatre Workshop was renamed Shattuck Theatre, and the six-day run of "Mistress of the Inn" was dedicated to her. Iowa State Players is one of five groups making up Iowa State Theatre. The others are Laboratory Theatre, Children's Theatre, Theatre 324, and Film Theatre. Both Players and Lab Theatre give one production a quarter. This year Players offered "Born Yesterday" in October, "Come Back, Little Sheba," directed by Frank Brandt, in February, and "Mr. Roberts," directed by Harry Ausprich, at Veishea. Laboratory Theatre gave "First Impressions," "Mistress of the Inn," directed by Harry Ausprich, and "Streets of New York," directed by Norman Kaiser, in April. Edmund C. Lynch was technical director and designer on all productions. President of Iowa State Players this year was Bill Bracken; Jack Mauer was vice-president.

JIM OKEY AND Dr. Roy King apply makeup to themselves as they assume their roles in "Mistress of the Inn" in January.



UNDER technical director Ed Lynch, work on the sets began soon after the play was cast.





GARY BERNAU, Max Gross, Sue Timm, Terry Quinn, Jerry Yochum, Marie DeRaad, and R. W. Wilkie, adviser for Debaters, discuss plans for a debate at their weekly meeting.

Iowa State Debaters

Iowa State Debaters attended about ten tournaments in Iowa and nearby states this year, participating in discussion, oratory, extemporaneous speaking, and sometimes interpretative reading besides debate. The group sponsored a spring high school debate tournament and a fall university discussion tournament. Officers were Terry Quinn, president; George Forsyth, vice-president; secretary, Sue Timm; and publicity chairman, Marilyn Miller.

Radio Workshop

"Poochie dogs" were given as prizes in a contest for children listening to fairy tales on the Radio Workshop production of "Children's Playhouse." This fifteen-minute program is given every Monday afternoon. Radio Workshop also gave three half-hour adult radio dramas. At Veishea the group made a display which was part of the Department of English and Speech open house.

RADIO WORKSHOP—Row 1: Taylor, Frey, Hoopes (adv.), Gibb. Row 2: Johnston, Smith, Murray, Nelsen, Champlin, Bjurstrom, Opsal. Row 3: Burroughs, Neuhaus, Sims, Ling, Olson.



Iowa State Daily

With comments of "Oh, look who's pinned," and "Did you know that . . .", Iowa State students begin the day with the Daily. And in the case of a late riser, it's not uncommon to see the familiar tabloid peeking from behind books during the day.

EDITOR BOB LEMAY conducts a Thursday night staff meeting of all personnel on the editorial side of the Daily. LeMay explains news and editorial policies and areas for individual improvement. The meetings began regularly fall quarter.





RESPONSIBLE for the Daily coverage of all Iowa State athletics were James Roche and Ron Lutz (above).



NANCY BOYER (left) and Sandra Cruickshank worked together as co-editors of New Dimensions, an innovation begun in the Daily fall quarter to give broader representation of the many activities at Iowa State.



SOCIETY EDITOR Beth Beecher goes over a story with one of the "sass" reporters. She edited copy and wrote heads in getting out the society page.

BOB LEMAY WAS editor of the Daily spring and fall of 1960 and winter 1961. He exercised direct control of the editorial page and set determining policies in the news section.





COVERING CAMPUS EVENTS to provide pictures for every issue were Daily photographers Tom Purdy (top), Bill DeKeyser, and Kathy Jacobsen. DeKeyser served as head photographer.

EXPRESSING THEIR opinions on their editorial page were associate editors Dan Arrasmith (seated), and Dick Doak. Doak was selected to be editor of the Daily for the spring of 1961.



Although most students tend to take the Daily for granted, many people and long hours of work are involved in each issue. Reporters and photographers begin their work for the Daily early in the day, reading their assignments from the "beat sheet" in the Daily office before they start out to get their stories. After the reporters have turned their stories in, the stories are sorted and edited to eliminate errors, and headlines are written. Copy is then sent to the backshop to be set in type. The editors check the proofs for typographical errors. Finally the Daily is ready for the press. The basic function of the Daily, as seen by its staff members, is to serve the entire university community. The basic philosophy of the Daily is that it is a newspaper rather than a publicity sheet. The editor-in-chief is solely responsible for everything appearing in the news columns and on the editorial pages of the Daily. All editorial staff members work under him. The editor, in turn, is responsible to the Publication Board. This board is composed of five student members and two faculty members with voting power, plus the editor, business manager, and one other faculty member serving as ex officio member. The student members are elected by students in the specific colleges they represent.

TYPOGRAPHY STUDENTS sit on the rim to edit copy as night editor Dennis Eilers, inside, lays out pages. When reporters turn copy in to the night editor, he sees that it is edited, a head written, and laid out before it is set in type.





WALT FOLEY was business manager of the Daily fall and winter quarters. Al Buch, advertising manager winter quarter, was responsible for seeing that enough inches of advertising came in regularly. Buch was selected to serve as Daily business manager for spring quarter.



THE END OF THE QUARTER is the signal for the traditional Daily get-together, a 30 Party, which is named for the "30" written at the bottom of an article to tell the linotype operator the story is finished.

THE BACKSHOP CREW looks on as Forest Petrus reads one of the first copies off the press. Personnel handling copy after it leaves the rim includes Mary Negoumy, linotype operator; Forest Petrus, printer and pressman; Mike Mael-ler (top), printer; Marvin Stout, linotype operator; and Bob Sevold, printer.

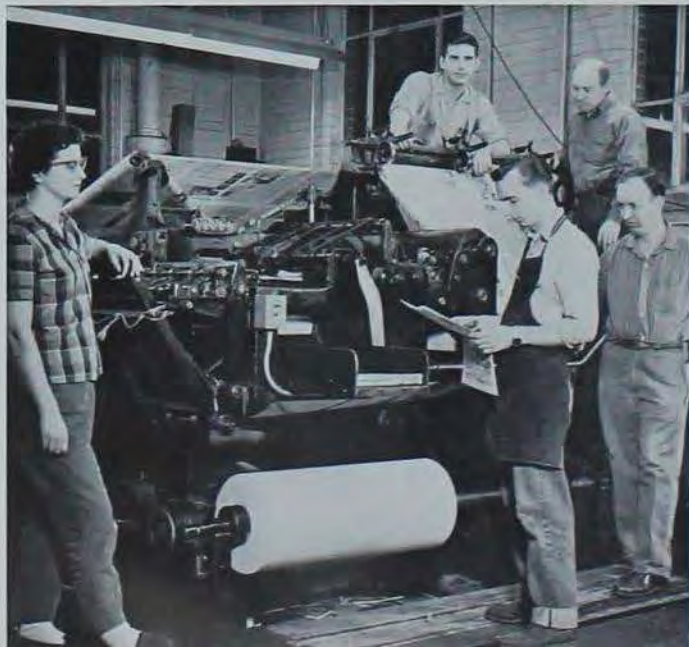

The circulation department and the books of the Daily are run by an accountant, Frank Berry. The Daily publishes Tuesday through Saturdays during the nine-month school year and weekly during the summer. No Dailies appear during regularly scheduled vacation periods. During Homecoming and Veishea, however, the Daily is still published. The Daily's policies are entirely student-set except for the two voting faculty members on the Publication Board and the ex officio member. But in reality the editor and the business manager are in charge of its operation. The business manager handles all business matters, helps keep the books, and supervises the selling of advertisements. The Daily receives approximately half its income from sales of advertising while the other half comes from the money allocated from student activity fees by Cardinal Guild. Total budget runs from \$65,000 to \$70,000 per year. The Iowa State Daily was begun about 1889.



LATE IN THE EVENING when the paper has gone to press, the Daily office, cluttered with the remnants of the day's work, is empty except for managing editor Sandra Cruickshank, wearily making out the beat sheet of tomorrow's assignments.

First row: Huntress, Oak, Keeney, Foley, Marvin. Second row: Kunerth, LeMay, Robinson, Berry, Morrison.



Publication Board



JULIE BRIGGS, managing editor in charge of copy, was responsible for seeing that all copy and cutlines were in on time.

Bomb

Even before the 1960 Bomb was completed, work on the 1961 Bomb was under way. During winter quarter a year ago the editor and business manager were chosen by Bomb Publication Board, which publishes the book. The board consists of an elected representative from each of the five colleges, plus business and journalism staff advisers. The editor and the business manager are nonvoting members. It is this group which presents the 1961 Bomb to you.



WORKING ON SELECTION, layout, and cropping of more than 800 pictures was the job of Audrey Dutton, managing editor in charge of pictures. She will be editor of the 1962 Bomb.

EDITH LILLIE BARTLEY, editor of the 1961 Bomb, almost made the Press Building "home" as she supervised the editorial staff and correlated copy with pictures in the 460-page book.





DIANE HOUSER, activities editor, DeAnn Brooks, residence editor, and Doris Post, copy editor, measure copy blocks in the Bomb "dummy" to determine the number of lines required.

RESPONSIBLE FOR scheduling the group pictures taken in the fall and for assigning another 600 pictures to photographers in order to meet deadlines was photo editor Karen Horn.



The staffs of two Bombs worked side by side spring quarter. Staff members were selected by both the editorial and business sides. Photographers covered important campus events. Contracts were let for group and senior pictures and for engraving. Nearly one thousand senior pictures were taken in the Bomb studios that quarter. Even summer was not a complete vacation. In June the editor and managing editor (pictures) met with the engraver's representative and an artist. They outlined the organization of the entire book and began a rough dummy—a plan of what goes on every page. Negotiations with cover companies also began in the summer. With the beginning of rush in the fall photographers were again out in force. In addition to photographing campus happenings, photographers were also assigned to take club and residence informals. These pictures were printed, layouts developed, and prints were cropped for exactness and sent to the engraver. Group pictures were also taken in the fall.

An orientation session was held in September for students interested in working on the 1961 Bomb. Staff members explained the organization of the Bomb, the jobs that were open, and the work involved. About forty potential copywriters, proofreaders, and typists signed up. The three Bomb offices in the old section of the Press Building began to hum. Information sheets were turned in by organizations, the dummy was checked for copy lengths, and copy was assigned. All copy was turned in to the section editors, who checked it before passing it on to the copy editor for additional polishing. The managing editor in charge of copy collected the copy, captions, and group identifications. Finally the editor made the last check, pulled together the inevitable loose ends, and a section of the Bomb was "sent downstairs." Copy was set in type in the backshop of the Iowa State University Press. Proofs of the copy and engravings, arranged as they would appear in the book, were proofread for errors before each section was put on the press to be printed 5,600 times.



JULIE JOHNSON, seniors editor for the Bomb, busily alphabetizes the senior picture activity envelopes by colleges.

IN THE PROCESS of selecting a cover manufacturer for the 1961 Bomb at a Bomb Publication Board meeting are Roger Wallis, Edith Lillie Bartley, J. E. Marks, James Schwartz, Ron Henriksen, Nancy Underwood, Karen Carr, and Jerry Wheelock.

Publication Board





PHOTOGRAPHERS for the 1961 Bomb include Don Gerdes, head photographer Gaylin Morgan, Ken Howe, and Dave Arendts.



DUTIES OF head photographer Gaylin Morgan include checking out equipment and film, keeping needed supplies in stock, and keeping darkroom chemicals fresh.

Most of the Bomb photographers were too busy taking assignments to have their own pictures taken. At various times of the year a total of eighteen students were listed as Bomb photographers. Beginning the year under head photographer Gaylin Morgan were Larry Brandt, George Eckstein, Don Gerdes, Ken Howe, Bobbie O'Loughlin, Tom Purdy, Curt Pyle, Steve Ritland, and Jay Wollin. New photographers appeared — Dave Arendts, Ron Babbe, Gale Johnson, Dale Norem, and Marge Peterson. Working on a special basis during the year were Bob Harrison, Alex Hershaft, and Bob Johnson.

GAYLIN MORGAN has his hands full as he distributes the weekly quantity of film to Don Gerdes and George Eckstein.



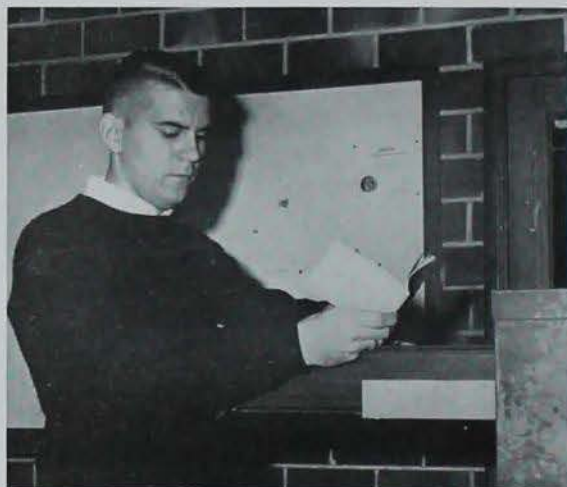

CONCENTRATING HIS EFFORTS during September and October was sales manager Bill Pardoe. He was responsible for the campaign which resulted in sales of approximately 2,000 Bombs.

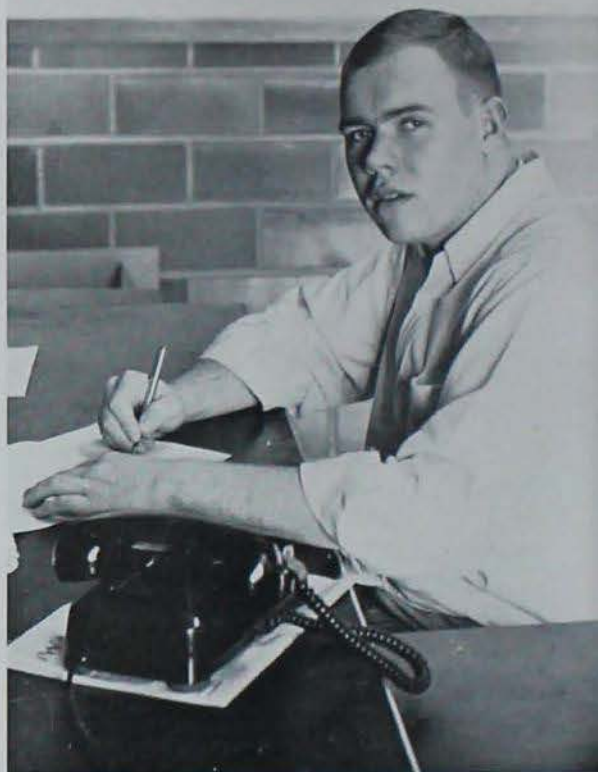

AS BUSINESS MANAGER of the 1961 Bomb Ron Henriksen handled a multitude of policies, problems, and details concerned with the more than \$40,000 it took to produce the book.

BILL SERGEANT FILLED the combined positions of assistant business manager and treasurer on the 1961 Bomb and was chosen to serve as the business manager for the 1962 Bomb.



Handling a tightly budgeted \$42,000 was the job of the Bomb business staff. It was responsible for seeing that the money both came in and went out. In the spring after arranging for a photographer to take senior pictures, the staff began having appointments made. Letters were sent to all campus residences and organizations, offering to sell space in the book. An inquiry early in the fall double-checked that no group had been omitted. At registration fall quarter Bombs were sold at a table. They were also sold when group pictures were taken. Also in the fall hundreds of books were mailed to Iowa high schools so that potential students could get a better picture of Iowa State. Specifications were drawn up for the cover, and bids were requested from interested companies. Publication Board awarded the contract. The treasurer paid the constantly arriving bills, keeping a close watch on the budget. It allotted \$27,700 for printing, including the cover, and \$7,200 for engraving. Bomb income comes from activity fees, group contracts, sale of the book, and senior pictures.



Row 1: Woods, Mallicoat, Heath (adv.), Oster (ed.), Roberson, Roche, White (bus. mgr.), Berkland. Row 2: Lutz, Weber, Randall, Kiewiet, Schauerer, Lichska.

Iowa Agriculturist

ADMIRING AND shining a trophy won by the Agriculturist are staff members Diane Roberson, George White, and Merrill Oster.



The Iowa Agriculturist is a magazine published monthly by students in the College of Agriculture under the direction of the Department of Technical Journalism. The purpose of the magazine is to keep agriculture students well informed about the latest advancements in the various fields of agriculture in which they are studying. The magazine provides an excellent training ground for those students interested in the many aspects of magazine publication. This year's editor was Merrill Oster. Business manager was George White. The staff attended a business meeting every Tuesday evening. Harry Heath served as faculty adviser for the sixteen-member staff. This year marked the fifty-ninth continuous year of publication for the Iowa Agriculturist.



Row 1: McElrath, Woodley, Hammond, Waggoner, Fowler, Hilburn. Row 2: Ryan, Schumacher, Martinsen, Callan, Herron, Takeda. Row 3: Sorensen, Reuter, Nolton, Schrank.

Iowa Engineer

The Iowa Engineer, a monthly College of Engineering student publication, presents to engineering students the opportunity to write for a publication or work on its staff. It also provides a means for them to tell other students about special products and individual ideas concerning engineering. This publication is particularly valuable because with a limited number of writing courses in the engineering curriculum, the experience offered by writing for such a publication is a valuable asset for engineering students. The Iowa Engineer, organized in 1894, is made up of approximately twenty-five staff members whose only criterion for membership is their interest in the workings of the publication. Members with more experience work up to the executive editorial board. This staff works under the direction of Professor E. H. Ohlsen, Professor Arthur E. Burton and Professor Ray W. Fahien, faculty advisers. In 1960 the Iowa Engineer was awarded the second-place prize for the best all-around magazine at the Engineering College Magazines Associated national convention.

WITH SCISSORS AND paste pot in hand, staff members of the Iowa Engineer fit numbered galley proofs on the dummy page.



The Iowa Homemaker is the one magazine on campus devoted completely to the woman's point of view. Its thirty staff members meet monthly to compile informative and interesting material about Iowa State and home economics for women on campus. To be a member of the staff a person should have interest in one of the following: home economics journalism, writing, circulation, selling ads, public relations work or other various matters having to do with the publication of a magazine. The Homemaker attempts to include articles about as many divisions of home economics as possible. This permits students to glimpse activities of departments other than their own. Each winter a workshop is held to inform students about the phases of magazine production.



BARB STRANG, Marty Keeney, and Carol Shellenbarger meet to critique the first issue of this year's Homemaker.

Iowa Homemaker

Row 1: Drilling (treas.), Strang (bus. mgr.), Keeney (co-editor), Shellenbarger (co-editor), Devens (publisher). *Row 2:* Beecher, Miller, Guernsey, Trachta, Stenstrom, Graham, Walter. *Row 3:* Smick, Jansonius, Lambeth, Lafreoz, Anderson, DeLay. *Row 4:* Ward, Noid, Dean, Mollenst, Pierson.





CONFERRING WITH editor Jack Gorman is Kathy Kinnamon, an associate editor. She was chosen to be the next editor.

The Iowa State Scientist is published for the 1,800 students of the College of Sciences and Humanities. The staff consists of twenty-seven science students interested in journalism. During the year this monthly magazine took several surveys on dating and student preferences. Also, it ran a story about book pirating which was quoted in *Time* and *Newsweek* magazines. The *Des Moines Register* usually has an article featuring one of the stories from the Scientist each month. The Scientist this year had the largest staff it has ever had. Publishing trends for the Scientist have been toward abstract cover designs, more photos, and on an average, twenty-four page issues. The staff this year included editor, Jack Gorman; associate editors, Kathy Kinnamon and Gaylin Morgan; managing editor, Janet Ludwig; humanities editor, Ann Nelson; science editor, Dick Doak; and business manager, John Edloff.

Iowa State Scientist

Row 1: Carpenter. Row 2: Kinnamon, Gorman (ed.), Edloff (bus. mgr.). Row 3: Morgan, Nelson, DeKeyser. Row 4: Marvin (adv.), Keim, Mitchell, Ludwig, Clearman.





Row 1: Burt, Hamilton, Teachout (treas.), Winburn (ed.), Bicknese, Marshall. Row 2: Fekkether, Ross, Judge, Fowler (adv.), Anderson, King. Row 3: Heath, Willroth, Henning (bus. mgr.), Watkins.

Iowa State University Veterinarian

The Iowa State University Veterinarian features articles by students, faculty members, and veterinarians about the field of veterinary medicine. A main purpose of the publication is to give students in the College of Veterinary Medicine experience in professional journalism. Funds for the magazine are acquired through advertising, subscriptions, and activity fees. All advertising is obtained by the organization and not through an advertising agency. The publication has a circulation of 1,700 and is sent to 20 foreign countries. It is published three times a year, near the end of each quarter. In the spring a steak fry is held for all who have worked on the Veterinarian during the previous year. To be on the staff one must be a student in the College of Veterinary Medicine and maintain the grade point required by the university. The editor and business manager are appointed by the publication board.

LEON HENNING, business manager, Merrill Anderson, circulation manager, and Jim Winburn, editor, have a big job ahead of them as they prepare to mail an issue of the Veterinarian.





AMES FORESTER — Row 1: Maeglin, Christ, Howard, Gingerich, Doolittle, Smith. Row 2: Kruse, Johnson, Tripp.

Ames Forester

The Ames Forester is published every spring by the Forestry Club and is edited by students in forestry. The only departmental annual at Iowa State, it features graduating seniors in addition to technical articles. Last year's Ames Forester honored Professor George B. Hartman as alumnus of the year. The magazine is a means of contact between the Iowa State Forestry Department and its students, alumni, and other schools.

Sketch

In addition to providing an outlet for creative writing and art work submitted by students, Sketch also sponsors Books and Cooks during fall and spring quarters. One book is reviewed at each of these weekly programs in the Union. Sketch was organized in 1934 and is published quarterly. Editor this year was Ted Kooser; David Roach was business manager. Faculty advisers are Dr. Will C. Jumper and Dr. Robert Orlovich.

SKETCH — Row 1: Jumper, Stevens, Loufek, Gill, Orlovich. Row 2: Rolfe, Kooser, Kelso, Roach. Row 3: Roslansky, Waller, Butterfield, Maitland.





WRITERS' ROUND TABLE—Row 1: Ling, Wickhoff, Jumper, Callan, Kooser. Row 2: Mathieu, Thomas, Baldwin, Snider, Soden, Witter, Harkin. Row 3: Raitterree, Waller, Schneider, Hansen.

Writers' Round Table

Writers' Round Table meets weekly constructively to criticize and analyze literary works composed by student members. Many of these works are later published in *Sketch*, a quarterly creative writing magazine. The members strive to "examine candidly, think honestly and write with power and purpose." The representative to *Sketch* was David Waller.

CLUBS

Botany Club

Botany Club earned top honors in the Science College with its Veishea open house. Another spring event was the annual picnic honoring the graduating seniors. A field trip was taken spring quarter to the St. Louis Botannical Garden. A ten-day field trip to northeastern Minnesota was taken in the fall. At Christmas the club gave a party.

BOTANY CLUB—Row 1: Welander (v.p.), K. L. Anderson (treas.), Martin (pres.), Mohr (sec.), Romberg (adv.). Row 2: Lewis, Christiansen, Merley, K. K. Anderson, Freeland, Hicks, Gashwiler, Tiffany (adv.). Row 3: Minear, Martin, Dahmus, Kopooshian, Graves, Dodd, Tedore, Anway. Row 4: Peyton, Frie, Wilson, Richard, Moorehead, Dykstra.



Members of Agricultural Business Club had the opportunity to hear United States Representative Neil Smith speak at one of the fall quarter club meetings. At another meeting they heard Dr. W. G. Murray and Dr. Harold W. Davey, both of the Economics Department, debate controversial political issues. About one hundred students belong to the club, which has regular meetings monthly. At Veishea the members built a display for the departmental open house. It showed agricultural business as viewed from the classroom, the club, and the jobs of graduates. In February the club sponsored the annual Agricultural Business Club Banquet. On this occasion an award was given to an outstanding Iowa farmer and another to an outstanding senior. Officers of the organization were Gene Upstill, president; Larry Kurtenbach, vice-president; Roger Selley, recording secretary; and Dick Rinderknecht, treasurer. Faculty advisers are Dr. Raymond R. Beneke, Dr. R. A. Hoffmann, and Dr. J. T. Scott.



DAVE STEPHENS talks to members of Agriculture Business Club about his own on-the-job training experience.

Agricultural Business Club

Row 1: Kurtenbach (v.p.), Stutsman, Baughman, Maas, Hoffman (adv.), Scott (adv.), Beneke (adv.), Woods, Brannen. *Row 2:* Bowden, Conc, Sullivan, Barr, Benischek, Larsen, Rintoul, Grimm, Engstrom, Bass, Stephens, Wiegman. *Row 3:* Schreiner, Nolin, Hesson, Schluter, Houser, Baker, Rinderknecht, Schroeder, Rypkema, Kaldenberg. *Row 4:* Upstill (pres.), Lage, Hinkeldev, Bass, Caldwell, Heffernan, Hushak, Clemons, Stockdale. *Row 5:* Krenk, Fear, Dixon, Massey, King, Rater, North, Erickson, Bartine, Bergman, Barlenhagen. *Row 6:* Reynolds, Willey, Kramer, Stanaway, Whitson, Brutsche, Briggs, Anderson, Mueller, Ducommun, Hummel.





Row 1: Chambers, McClurg, Snyder, Clark, Mattes, Dolecheck, Koehr, Wall, Hiller, Hetzler, Heald. Row 2: Hitzbusen, Brooks, Hovenden, Shepard, Hensel (adv.), Montgomery, Hildebrandt, Minden, Reidel. Row 3: Witzel, Henkenius, Kouba, Harless, Broers, Clark (sec.), Sonksen, Trees.

Agricultural Education Club is a local professional group with about one hundred members who are enrolled in agricultural education. Among other activities the club gives two scholarships, publishes the Agricultural Education News, and has a concession stand at Veishea. It strives to develop professional interests and acquaint members with problems of the teaching profession, particularly agricultural education.

Agricultural Education Club

Row 1: Hockett, Wetzel, Ebbers (v.p.), Tokheim, Grau, Durst, Anderson, Hoopes, Grunig. Row 2: Brown, Powell, Bradley, Hoffman, Bell, Hoel, Shoultz. Row 3: Sunderman (pres.), McCracken, Lamers, Bode, Bancks, Aldrich, Drake, Hunting.



Two members of the Iowa State Agronomy Club won first place in the national essay contest and second place in the national speech contest sponsored by the American Society of Agronomy for its student sections. John Morris took honors in the essay competition, and Larry Severson excelled in speech. The club, which is a student section of the national organization, also sponsored local crop judging and soil judging contests. In the spring club members attended the annual banquet at which the National Plant Food Institute Award was given to a sophomore who was active in the club and showed leadership, character, and scholarship. Another annual spring activity for the club was sponsoring a picnic at the Agronomy Farm. Students, faculty members, and their families attended. Officers of Agronomy Club were Jimmie Andersen, president; Vince Castonovo, vice-president, Richard Wehde, treasurer; George Krough, recording secretary; and Larry Edwards, corresponding secretary. The club's adviser was Dr. Lloyd R. Frederick.



MEMBERS OF Agronomy Club take time out to enjoy coffee and doughnuts after their meeting.

Agronomy Club

Row 1: McNeill, Heichel, Klindt, R. Anderson, Paulsen, Gunson, Severson, Edward, Klein, Aguilar, Schafer, Schellhase. *Row 2:* Caldwell, Timm, Miller, Mess, Dillman, Frederick (adv.), Wink, Eggerlin, Bränett, James. *Row 3:* Amunson, J. Andersen (pres.), Wilson, Fitzgerald, Bakker, Wehde (treas.), Mowry, Latham, Edwards (corr. sec.), Roach.





AIA - Row 1: Willis (sec.-treas.), Mahan (pres.), Sauer, Maitland, Kruse. Row 2: Pattinson, Griffin, Schafer, Voorhees, Constable, Avery. Row 3: Mikkelsen, Hix, Reckmeyer, Roslansky, Lockwood, Bruntmyer. Row 4: Dwinell, Nielsen, Rolfe, Anderson, Whitmarsh.

American Institute of Architects

Organized in 1939, the Iowa State chapter of the American Institute of Architects is open to all architecture and architectural engineering students. It emphasizes professional aspects of architecture and helps sponsor the spring Beaux Arts Ball.

American Institute of Industrial Engineers

The American Institute of Industrial Engineers, a national professional organization organized at Iowa State in 1957, is open to all industrial engineering students. It sponsors a faculty picnic and helps sponsor the annual Engineering Carnival.

AIE - Row 1: Blair, Ciszewski, Bradley, Schick, Millius, McKeon (v.p.). Row 2: Wood, Moulton, Bradshaw, Stavheim (treas.), Arnet, Thomas, Pullen, Thomson, Trammel, Rowland. Row 3: Anderson, Johnston, Fratke, Danks (pres.), Goe, Carter, Zurberg, Hochstein, McKee. Row 4: Jury, Kirchoff, Williams, Campbell, Mitchell, Miller, Fell, Zoesch. Row 5: Hetherslaw, Geels, Kuhn, Riepe, Esbeck, Carlson, Graham, Gross.





AGS - Row 1: Coble, Archer, Penisten, Thompson, Marlowe, Held. Row 2: Hoidahl, Wilder, Dodd, McGee, Heudens. Row 3: Bolte, Rowenhorst, Sump, Long, Nelson.

American Ceramic Society

At their weekly meetings, members of the American Ceramic Society may discuss technical material they have studied. The group is responsible for the departmental Veishea display, and also sponsors picnics and social gatherings. Michael Carrell was president of the Iowa State student branch.

American Institute of Chemical Engineers

Supplying magazine subscriptions for the departmental reading room was the main project this year of the Iowa State student branch of the American Institute of Chemical Engineers. The organization also sponsored a spring picnic and an awards banquet.

AIChE - Row 1: Schrock, Patton, Johnson, Bartelt, Coons (pres.), Parrish, Sullivan, Bartl, Collins (adv.), Row 2: Walker, Brewer, Kaps, Russell, Mies, Vardaman, Meyers, Stehn, Endres. Row 3: Rasmus, Kirby, Loyd (v.p.), Selander, Boettcher, Gellerstedt, Wirt (treas.), Peters. Row 4: Kaiser, Sharer (sec.), Donelson, Hungerford, Lettow (pres.), Nelson, Dana, Handelman, Chase. Row 5: Woodward, Ahlstrand, Boyken, Grant, Mason, Marsh, Yager, Ossian, Smutz (dept. head), Bengtson.





TWO BUSLOADS of AIEE-IRE members went to Cedar Rapids winter quarter for a meeting planned by the IRE section there.

The American Institute of Electrical Engineers and the Institute of Radio Engineers are, nationally, two professional organizations; but at Iowa State University the two are combined. Qualification for membership in the organization is that a student must be more than a half-time student in electrical engineering. Organized to acquaint students with the variety of fields in electrical engineering, AIEE-IRE also aims to inform its members about industry and to promote better student-faculty relationships. Of the approximately 200 members, about 80 attended a joint meeting with the Cedar Rapids section of IRE last December in Cedar Rapids. A banquet in the spring was given by the organization. PHT degrees (Put Hubby Through) were awarded to wives of electrical engineering seniors, and outstanding members received recognition awards.

American Institute of Electrical Engineers and Institute of Radio Engineers

Row 1: Erickson, Jech, Hansen, Feisel, Gatzman (treas.), W. Peterson, Lamb, Gissel. *Row 2:* Thurman, Hartmann, Mehr, Bastari, Clark, J. Peterson, Butterfield, Chong, Nichols, Dowling, Lorimor, Cavins, Babbe. *Row 3:* Sprecker, Vollmer, Baker, Beeson, Gondell, K. Peterson, Oit, White, Kasmussen, Verwers. *Row 4:* Page, Bergland, Powers, Papsalveh, Neff, Schutjer, Northland, Rost, Klein, Tungesvick. *Row 5:* Olson, Mertz, Myers, Grove, Topf, Johnson, Voss, Hiland, Lottman, Dahl. *Row 6:* Rempke, Grosch, Tennant, Eden, Gary, Hockmuth, Beach.





ASCE — Row 1: Schutjer, Olsen, Roskopf (sec.), Montag (pres.), Sheker, Riaski, Pingel, Cable, Row 2: Marshall, Hayaashi, Hewitt, Hall, Peoples, Wenck, Rasmussen, Kuehne, Coppock, Carstensen, Miller, Row 3: Neiman, Earles, E. Wright, D. Wright, Anton, Voelkel, Thoem, Pruitt, Peterama, Pitkin, Angove, Row 4: Tweed, Scott, Anderson, McMahon, Streebin, Foster, Jensen, Weber, Brandt, Row 5: Eckhart, Miller, Eglund, Christensen, Ryken, Herber, Keuning, Behm, Row 6: Foderberg, Harris, Craney, Laartz, Garber, Fasing, Gotschall.

American Society of Civil Engineers

The 65 members of the American Society of Civil Engineers met twice a month this year to establish a close relationship among students in civil engineering. The main project of the organization was the Veishea open house display. Richard Montag was president and Larry Sheker, vice-president.

American Society of Agricultural Engineers

The American Society of Agricultural Engineers is a national professional organization open to students in agricultural engineering. It promotes students' interests in relation to professional advancement and the parent society. It was organized in 1910.

ASAgE — Row 1: Hazen (adv.), Formanek (v.p.), Krumboltz (pres.), McCunn, (treas.), Farnham (sec.), Goering, Row 2: Spicer, McDowell, Van Gilst, Boyworth, Hull, Brock, Peterson, Reese, Hobson, Row 3: Mapes, Houge, Herstrum, Brownlee, Abbas, Wehrspann, Draper, Bair, Row 4: Andrews, Sharp, Schumacher, Rathje, Wolf, Middlewart, Moe, Gay.





Row 1: Ellings, Howe, Weiss, Knox, Roberts, Fure, Zetler, Gerbig, Covert, Callahan, Berry. Row 2: Dunn (sec.), Warner, Goering, Carpenter, Cumpton, Miller, Galley, Chesnik. Row 3: Akers (v.p.), Barber, Birke, Hoffmeier, Crossett, De Reus, Sheets, Dusanich, Schults. Row 4: Douglas, Franzen, Willeke, Hansen, Sobl, Krahrer, Zahradnik, Bauer.

Members of the American Society of Mechanical Engineers meet twice a month. They work to advance knowledge of the theory and practice of mechanical engineering and to present proper perspective of engineering work. The society also gives an opportunity to become acquainted with its personnel and activities. All registered engineering students are eligible to belong to this society.

American Society of Mechanical Engineers

Row 1: Berenyi, Cizek, Hanson, Stevens, Chase, Stewart, Yamamura, Franck, Felderman, Cheever. Row 2: Hillberry, Hartzler, Kirchner, Hrdlicka, Parker, Smith, Carlson, Chidester. Row 3: Hoover, Lovlyn, Kudrle, Draper, Dommel, Ver Meer, Allen. Row 4: Parth, Bywater (pres.), Hill (treas.), Luckeroth, Dinville, Wulf, Rehman.





Juniors

Row 1: Barile, Drost, Mouw, Larson, Pickettill, Petkos, Heath, Bicknese. *Row 2:* Turk, Jensen, Schlimmoller, Hansen, Snider, Higa, Pokorny, Burt, Yanda. *Row 3:* Kimball, Maher, Stepan, Nimocks, Crawley, Dale, Okey, Oak. *Row 4:* Manser, Johanns, Tesdall, Boone, Knudsen, Rydberg, Campbell, Klopfenstein, Tadlock. *Row 5:* Gonyo, Howes, Ledet, Putman, Russell, Hassan, Geyer, Thompson, Nielsen. *Row 6:* Houser, Krull, Thomsen, Lange, Pennington, Crassinger, Huston, Colony.

American Veterinary Medical Association

The Iowa State University student chapter of the American Veterinary Medical Association has 267 members. The group meets the first Wednesday of each month. Regularly enrolled undergraduate students of the College of Veterinary Medicine at Iowa State may be members. Faculty and others, as the chapter elects, are honorary members. To maintain good standing, active members must meet assessments promptly, miss no more than one required meeting per term, and conduct themselves in accord with the honor code of the Iowa State University student chapter of the AVMA and the Code of Ethics of the AVMA. The organization's purposes include: "To promote a spirit of friendly relations among the students regularly enrolled in the course of veterinary medicine; to provide an additional opportunity for the members to gain professional knowledge and to demonstrate the virtues of organized effort."

DR. P. T. PEARSON with three junior veterinary medicine students, Clarence Hassan, Aldoph Stepan, and Orvin Mouw, examine the mouth of a dog.





Row 1: Elliott, Lindner, Bolte, Brown, Meissner, Gilbert, Colberg, Cockrum. Row 2: Fitcher, Morandi, Isaacson, Heftie, Belding, West, Schumacher, Lau, Sutter, Patch. Row 3: Davis, Fisher, Gardner, Dorwart, Katter, Johnson, Boote, Sickels, Solberg, Sweeney. Row 4: Flint, Byington, Eness, Andrino, Beaumont, Dvitscher, Kirchgatter, Lucas, Droivold. Row 5: Thompson, Kruse, McKnight, Bashara, Hart, Swaney, Dawe, McGovern, Schickel, Johnson.

Sophomores

Other purposes of the student AVMA are "to build character through the censorship of all unworthy actions of its members and the commendation of all worthy deeds; to uphold the honor and dignity of the veterinary profession, and to make available to the student the opportunities offered by the AVMA to its student chapters." An annual fall banquet for all students, faculty, extension workers, and research workers is held. The faculty of the college serve annually at the spring picnic at Brookside Park. The organization also held a Christmas party and had a winter smoker on January 4, at which time junior students portrayed different faculty members in skits. Elections for the second term of the year are also held at the winter smoker. The last meeting of the AVMA during spring quarter is an awards night.

LUIS ANDRINO AND Dr. Lowell Brown look on as Richard Jaspers studies a culture in his test tube.



Officers of the Iowa State student chapter of AVMA this year were president, Charles Haight; vice-president, Leon Henning; secretary, Judson West; treasurer, Jerry Crawley; president-elect, Larry Tadlock; and critic, Burton Wolf. Dr. David E. Tyler served as faculty adviser for the organization. All officers of AVMA are also on Veterinary Medicine Council. At the monthly meetings speakers discussed such subjects as public relations aspects of veterinarians, small animal practice, dairy and swine practice, and the legal aspects of the professional man.

DR. C. M. SHELDON instructs a group of freshman students using a dissected animal. From left to right are Keith Rolston, Wallace Reid, David Nighswonger, Arthur Andersen, David Lott, and Dr. Sheldon. Seated are Jan Campbell and Boyd Porch.



Freshmen

Row 1: Andersen, Larsen, I. Smith, Velicer, Henke, Kuffel, Miller. Row 2: Grover, Schumacher, Petty, Becks, Romans, Christensen, Bryant, Terry. Row 3: Quinn, Murray, Ulland, P. Smith, Harris, Randolph, Reschly, Hauptmeier, Grattidge, Straley, Hartwig. Row 4: Lemley, Lau, Asfeld, Sickels, Bell, Kisingbury, Bigbee, Nordstrom, Fick, Hecht. Row 5: Nighswonger, Jensen, Standley, Rolston, Jorgenson, Hageman, Eisberry, Webb, Porch, Campbell. Row 6: Zierke, Reid, Troutman, Means, McLain, Robinson, Thake, Shepherd, Helland, Brown. Row 7: Whitcombe, Booth, Hodoval, Nelson, Buelow, Jorgensen, Dreihelbis, Grimes, Mow.





Row 1: Heying, Scott, Gustafson, Grimm, Brady, Harrison. Row 2: Boucher, Howe, Peterson, Amdor, Schilling, Garner, Holcomb, Meier, Gordts, Schaper. Row 3: Laursen, Lec, Fröhlich, Schwedler, Pooek, Holst, Daehler, Huddleston, Ahrens.

Pre-Veterinary Medicine Club is open to all students planning to take veterinary medicine. Chief projects for the group are a concession stand at Veishea and a Veishea open house display explaining the pre-vet curriculum. Besides monthly meetings, members enjoyed a smoker and picnic spring quarter. Leading the approximately 200 members this year was President Ronald Hullinger. Other officers included Carroll Gustafson, vice-president and treasurer; and Thomas Greiner, secretary. Serving as adviser was Dr. R. B. Talbot.

Pre-Veterinary Medicine Club

Row 1: Reimers, Grier, Jungk, Schaper, Ford, Schilling, Peterson, Hullinger (pres.). Row 2: Betts, Fawyer, Burken, Heying, Kreiter, Gustafson. Row 3: Duke, Becker, Freiberg, Draper, Addleman, Putensen, Holcomb. Row 4: Schwedler, Sanderman, Jackson, Reimer, Murray, Gillis, Dardis, Gordts.





Row 1: Cross, Oxenreider, Schultz, Mikes, Kidney, Carrico, Rufenacht, Dunn, Kuhn. Row 2: Bowden, Tamura, Epling, Askew, Howell, Peck, Barrow, Damer, Henderson, Miller, Holmberg. Row 3: Adamson, Colvin, McFadden, Sheirbon, Meyer, Rooks, Hodson, Rinkob, Klein, Hill, Franklin. Row 4: Tanner, Berg, Van Donselaar, Fredericks, Blauvelt, Gound, Pitzen, Latham, Cogshall, Frevert. Row 5: Satterlee, Achenbach, Greaser, Hoshi, Thye, McClare, Walter, Brown, Schmuecker, Cox, Ricks.

Block and Bridle Club

Block and Bridle Club is the animal husbandry departmental club. Interested students in the College of Agriculture are eligible for membership. A formal initiation for new members is held each spring and fall. The club sponsors Little International, and compiles a yearbook of its activities which is entered in competition with reports from other Block and Bridle Clubs throughout the country.

Row 1: Meyer, Ryan, Ball, Stifel, Muller, Pellett, Darbyshire, Vinton. Row 2: Patrick, Richter, Faint, Kuehn, Jones, Alberts, Stevens, Anderson, Pahlman, Baugman, Nelson. Row 3: Wilson, Murphy, Greiman (treas.), Chamberlain (v.p.), Larson, Besh (pres.), J. Wheelock, Vasko (sec.), Bowstead, Newman, Northey. Row 4: Gray, Touney, Dohrmann, Johnson, Akers, Williams, Mahr, Davidson, Wier, Cox. Row 5: Benson, Mobley, C. Smith, Crock, Eason, Lettow, Vilmont, Murphy, Weatherman, Bartenhagen, Farr, N. Smith, Mullins, Mahr. Row 6: Christensen, Debie, Brandt, Askew, Peterson, R. Wheelock, Cheever, Howe, Martin, Chesmore, Mullins, Bankship, Dirksen, Henderson, Fay.





Row 1: Schrampler, Wall, Brodopp, Hoolander, Tucker (pres.), First, Schroth, Stewart, Brown (prof.). Row 2: Thorburn, Sharp, Tesdahl, Longstreet, Peterson, Jacobs, Bryan, Conklin. Row 3: Sinow, Smith, McGlade, Kemp, Coltvet, Schmidt. Row 4: Marquardt, Anderson, Hughes, Hazen, Upham, Dooley, Becker, Stone, Schutz, Cordes. Row 5: G. Brown, Giddins, Robinson, D. Brown, Williams, Howard, Nelson, Bisell, Hain.

Business Students Association holds the view that theoretical material is handled in the classroom. It tries to bring in speakers who have been successful in the business world and can testify to the work and training a student needs for a particular business. The group also helps with the departmental Veishea display and assists at the annual banquet for the Industrial Administration Department in April.

Business Students Association

Row 1: Handy, Shadle, Thompson, Anderson, McGlynn, Knapp, Ockert, Ellis. Row 2: Middleton, Taylor, Denny, Desmond, Klescy, Juon. Row 3: Wentworth, Lahti, Grohe, Miller, Holtz, Lennier, Ress, Enke, Van-Pelt (treas.). Row 4: Haag, Vlieger, Lenderts, Dirks, Whan, Greer, Christensen, Hood. Row 5: Pease (v.p.), Moran, Bockhaus, Sweeney, Tasler, Vardaman, Kemmer, Stoppgran, Thieleke.





Row 1: Baynton, Wintermeyer, Stephens, Booth, Neasham, Wemark, Devin, Herman, Gruber. *Row 2:* Livingston, Crock, Jolly, Trachta, Nutting, Howell, Carney, Stout, Franck, Vistisel, Carlson, Bowman, Houghtaling, Lafrenz. *Row 3:* Schauter, Wheelock, Bull, Curtis, H. Pace, Benschek, McClurg, Beyer, Peck, Shadle, Epling, D. Pace.

Campus 4-H

The 85 members of Campus 4-H Club participated in numerous projects throughout the year. They acted as hosts to national scholarship winners, served as guides for 4-H Leaders Day, and cleaned cabins and other areas of the State 4-H Camp near Boone. Recreation deputation teams held training schools on leading recreation in counties near Ames in the winter. For their Christmas Tree Project they planted evergreens.

Row 1: Huddleston, Clayton (treas.), Kiewiet, Gauger, Russell (v.p.), Luett, Penningroth, Erickson. *Row 2:* Sune, Hogberg, Brown, Crawford, Goodwin, Hutchinson (pres.), Glover (sec.), Palmer, Schulte, Frankenheld, Dorothy Miller, Wright. *Row 3:* Selley, Bormann, Ellason, Wall, Engstrom, Long, Spangler, Houghtaling, Lee, Dorene Miller, M. Miller. *Row 4:* Braet, Hildebrandt, Schwiager, Smith, Dillman, Tiedje, Hefernon, Speke, Swanson.





DAIRY HUSBANDRY CLUB—Row 1: Raim, Johnson, Gross, Briant, Behn, Bellamy. Row 2: Brandt, Silberstein, Murphy, Hartley, Dadisman, McHone, Areault (pres.), Rodecap. Row 3: Bye, Ryan, Schumann, Sander, E. Almqvist, Mahr (v.p.), Meyer. Row 4: Kiegle, Cecchini, Lyon, Frehner, C. Almqvist (sec.), Harville, Klodi, Rambo.

Dairy Husbandry Club

Dairy Husbandry Club, a local professional organization since 1925, had 46 members this year. The club had a sophomore judging contest fall quarter and helped sponsor the Little International Dairy Show. It earned money by selling box lunches at the Cow Conference.

Dairy Industry Club

The 29 members of Dairy Industry Club went to Chicago at the end of October for the National Dairy Exposition. They earned money for their chartered bus by manufacturing dairy products which they sell at Veishea. At meetings, they heard a guest speaker each quarter.

DAIRY INDUSTRY CLUB—Row 1: Shannon, Rasmussen, Saelens, Wardenburg, Rosenberger (adv.), Eganhouse. Row 2: Kothenberger, Mosher (v.p.), Rees, Hamm, Payne (v.p.), Semerad (pres.), House, Bowdler, Fuller, Sherman. Row 3: Douney, Bullis (treas.), Horman, Criss (sec.), Elliott, Wulf, Knudsen, Nolin.





WHAT COULD BE BETTER than a juicy slice of watermelon at the Farm Operation Club watermelon bust at Brookside?

Farm Operation Club

Farm Operation Club began this year's activities with a freshman mixer held at the Memorial Union on September 14. After the football game on October 8, members enjoyed a watermelon feed at Brookside Park. During winter quarter the annual Farm Operation Club Banquet was held. Meetings were held monthly in the Union Gallery where the 185 members were led by Larry Koos, who served as president. Vice-president was Bill Peterson; secretary, Bob Graff; and treasurer, Gerald Thatcher. Faculty adviser for the organization is Dr. Duane Acker. A local group organized in 1948, the club gives farm operation students means of participation in extra-curricular activities. The club attempts to develop fellowship and leadership among its members and helps build and maintain a satisfactory enrollment in the farm operation curriculum.

Row 1: Kiene, Heitmann, Schwieger, Holtkamp, Swanson, Rossum, Malcolm, Eno. *Row 2:* Stephens, Peck, Hillier, Drefke, Irwin, Sump, Furgerson, Beyer, Kay, Hodson, Sheetz. *Row 3:* Fisher, Jones, Blythe, Bower, Wall, Peterson, Harryman, Church, Mittag, Johnson. *Row 4:* Stine, Schuerman, Lavery, Wheatstine, Kruse, Rosene, Mulvihill, Stadtmueller, Elling.





Row 1: Wirth, Lueft, Porath, Bruene, Hinesly, Ladman, Acker. Row 2: Oldorf, Rank, Pauley, Taylor, Denny, Rathe, Trewin, Herkelman, Peterson (v.p.), Turner, Tefft. Row 3: Bailey, Dooley, Reade, Thatcher (treas.), Robson, O'Hara, Pleak, Pagel, Dixon, Graf (sec.). Row 4: Buch, Olson, Bolte, McDonough, Dingman, Carr, Palmquist, Peterson, Koos (pres.)

Farm Operation Club

Row 1: Laues, Christensen, Sime, Eller, Shelton, Bowersox, Busch, D. K. Morris. Row 2: Huxford, Dainelion, Garton, Melsa, Augustine, Jahr, Mitchell, Davis, Myrtue, Carlson, Huedepohl, Bruns. Row 3: Schmidt, D. L. Morris, Johnson, McGohan, Jennings, McLaughlin, Miller, Baldwin. Row 4: Dollahan, Luers, Eslinger, Petersen, Ellingson, Davidson, Kay, Hansen.





GEOLOGY CLUB - Row 1: Popp (v.p.), Siglin (treas.), Reckendorf (pres.), Hauser (sec.), Riggs (adv.), Row 2: Norem, Jenkins, Vallier, Moore, Smith, Klein, Husse, Row 3: Hoffman, Gray, Roy, Lemish, Joslin

Geology Club

To be qualified for membership in Geology Club, a student must be interested in geology. The group meets every two weeks and also has social functions throughout the year. Geology Club sponsors field trips in the fall and spring. It also has a picnic each spring. President of the club this year was Frank Reckendorf; faculty adviser was Dr. Chalmer Roy.

Horticulture Club

Horticulture Club has been on the Iowa State campus for 48 years. This year's 27 members all helped with the Annual Horticulture Show held in MacKay Auditorium. Students entered competition for prizes for fruits, vegetables, and flowers, many of which were auctioned off at the end of the show. Any undergraduate majoring in horticulture may be a member of the club.

HORTICULTURE CLUB - Row 1: Newmarch (sec.), Steffenson (treas.), Brown (pres.), Hensel (v.p.), Buck (adv.); Row 2: Andrews, Keilson, Ackerman, Feldhacker, Nichols, Macha, Row 3: Collins, Wildung, Greiner, Ptacek.





Row 1: Dorrell, Morrow, Howe, Sherick, Wiener, Carver (adv.), Hunt. Row 2: Hollenbeck, Backens, Watts, Kvapil, Glenn, Weber, Houska (pres.), Wilson, Steig, Means, Baughman, Bryan. Row 3: Roberts, Dunn, Stephens (treas.), Hardie, Wilcox, Fortney, Fulton, Colwell, Sinnard. Row 4: Eitshacker, Vogt, Grego, Fix, Appenzeller, Starr, Arp, Wielenga, Culbert. Row 5: Suby, Scandrett (v.p.), Murray, Van Ommeren (sec.), Walz, Maxwell, Weede, Everist, Midland.

Industrial Education Club

Efforts of Industrial Education Club members were rewarded when they won the first-place trophy for the College of Agriculture with their Veishea open house display. The display featured student-built projects which showed major areas of industrial arts — woodworking, metalworking, and electricity. Another major event for club members is the annual field trip. All of the sixty to seventy-five club members are eligible to participate. This past year the trip was to Kansas City where students visited major industries. An important event in which the club participates is the State Industrial Education Conference, which is held at Iowa State every year. The members of the club play their parts in conducting the conference by giving demonstrations for the program and sponsoring a coffee hour. A social occasion for club members is the Industrial Education Banquet, held every winter quarter. Club and faculty members, their wives and dates attend. The formal dinner is followed by entertainment provided by campus talent.

THE BROILER WAS the setting for the annual Industrial Education Club banquet, given toward the end of winter quarter.





IAS - Row 1: Christenson, Harang, Coburn, Lukins, Schrank, Heston, Satchell (treas.). Row 2: Arms, Thomas, Hanson, Martinsen, Barr, Fong, Birchmier, Duloe, Gochenour, Fredregill, Logan, Olson. Row 3: Mish, Ormsby, Wilcox (chm.), Joens, Ellwood, Mohling, Chartier (v. chm.), Pettman, Bowman. Row 4: Wear, Boettcher, Heimbuch, Arnould, Dawson (sec.), Ploss, Northup, Perin. Row 5: Sorensen, Pierson, Nelson, Rickert, Heimbach.

Institute of Aerospace Sciences

Members of the Institute of Aerospace Sciences pitched in spring quarter to construct the departmental Veishea open house display. It emphasized the aircraft and missile fields. Also in the spring club members enjoyed the annual picnic. The Iowa State student branch of this professional group was formed in 1943. Chairman this year was Smith Wilcox.

Sigma Gamma Tau

Sigma Gamma Tau is a national honorary society for aeronautical engineers. New members of the Iowa State student chapter, chosen winter quarter, were honored at a banquet. Leading the group this year was president Bion Pierson. Other officers were Fred Nelson, vice-president; Beverly Birchmier, secretary; and Darryl Trulin, treasurer. Adviser was Dr. M. L. Millett.

SIGMA GAMMA TAU - Row 1: Butin, Wilcox, Seiverseit, J. Anderson, Millet (adv.), Birchmier (sec.). Row 2: Ormsby, Pierson (pres.), Trulin (treas.), Stein, Mueller, Iverion, James, D. Anderson, Nelson (v.p.), Wolf, W. Anderson.





POULTRY CLUB—Row 1: Harman, Turner, Pace (sec. treas.), Speers, Wehrli, Minear, Miller, Arends (pres.); Row 2: Marion (adv.), Patterson, Bonnes (v.p.), Thompson, Kiewiet, Penningroth, Forsythe.

Poultry Club

The Iowa State University Poultry Club is a local professional organization organized in 1925. Any undergraduate or special students who are interested in poultry husbandry may become active members. The club strives to increase the interest of its members in the field of poultry husbandry and to bring closer relationships between faculty and students.

Student Properties Board

Student Properties Board consists of nine voting members, two faculty members and seven students who hold office. There are also up to twelve associates who act as understudies to the officers and move up into their offices when vacated by graduation. The organization owns and rents properties to campus groups for educational and social purposes.

STUDENT PROPERTIES BOARD—Row 1: Walter (sec.), Hurst, Stivers. Row 2: Chapin, Anderson, Dinsdale, Schrock (pres.), Pruitt.



The name "Science Women's Club" does not actually express the breadth of the organization's membership. The club is open to women in the colleges of sciences and humanities, engineering, agriculture, veterinary medicine and in the curriculum of home economics and related science. The club, a local organization, was formed in 1928 to bring these women together for social and educational pursuits. Annual projects for the club are the awarding of a \$100 scholarship to a deserving woman in the club and a \$10 award to the senior woman in science with the highest grade point. Members earned money by selling food in their residences each quarter and by having a pumpkin sale just before Halloween. Meetings, which were held every other week, this year included a tour of the Atomic Energy Building and a talk by Dr. Percy Carr on satellites. President of Science Women's Club this year was Mary Pat Read. Adviser is Dr. Delma Harding.



JUDY FRANCK looks over the shoulder of president Mary Pat Read as they check the minutes of the last club meeting.

Science Women's Club

Row 1: Pappas, Ragona, Meredith, Champlin, Brothers, De Sart, Bennett. Row 2: Westfall, Hinrichsen, Knudsen (treas.), Ross, Brooks, Roland. Row 3: Socknat, Youll, Waterman, Read (pres.), Royer, Geisel, Helvig, Tice.





SSLA — Row 1: Juffer (pres.), Peterson, Johnson, Hess, Brandenburg, Hanson, Dyas. Row 2: Marasco, Fuhlrott, Claude, Shelton, Mackey, Hillig, Porter, Erickson, Gilchrist, Fulton (sec.). Row 3: Mangle, Hanson (treas.), Smith, Walker, Walton, Hussey, Shoemaker, Copeland, Phelps (v.p.). Row 4: Donels, Martin, Prior, Bradshaw, Lubbert, Weyker, McMinnies, Taylor. Row 5: Arthur, Soesbe, Bailey, Ernst, Harvey, Sunde.

Student Society of Landscape Architects

The Student Society of Landscape Architects is open to students majoring in landscape architecture. The Iowa State student group was organized in 1956. The goal of the organization is to promote interest in landscape architecture and in the problems of landscape architects. Two projects of the group are its banquet and helping with the Beaux Arts Ball.

Zoology Club

Members of Zoology Club have been busy this past year. They took a field trip to Little Wall Lake to observe water fowl and shore birds. They also made insect surveys and small mammal studies, and conducted bird banding project in the area adjacent to the Cyclotron. During fall quarter the club took another field trip, this one to the sphagnum bog at Pilot Knob State Park.

ZOOLOGY CLUB — Row 1: Petersburg, Ware, Barr (v.p.), Dr. George (adv.), Row 2: Maschwitz, Neal (treas.), Bremer, Shoemith, Vanicek. Row 3: Strohmeyer, Fredrickson (pres.), Van Buren, Hanselmann.



RELIGION

Student Religious Council

Largest project for Student Religious Council was Religion-in-Life Week, January 22 to 27. The council exists to co-ordinate all university religious activities and local church fellowships behind a common cause. Members are elected by their respective church groups to represent them on Student Religious Council. Iowa State was the first nonsectarian institution of higher education to sponsor a week-long presentation such as Religion-in-Life Week. Most Iowa State students were reached by some of the many facets of the program which included discussions, firesides, classroom presentations, convocations, embers services, and individual conferences.

JESSE OWENS, great track and field star, spoke on "Religion, Youth, and the City" at an RIL Week convocation.





DR. DALE MILLER of Drake University spoke at the men's convocation on "The Beats and the Squares." Behind him was a display of religious art in the Union Gallery.



RELIGIOUS BOOKS were displayed and sold in the Memorial Union during Religion-in-life Week. Marcia Pike, Lynne Schwaegerle and Cathy Carver are customers for Jan Hanson.

Row 1: Warren (treas.), Welch, Michaelsen (pres.), Bolinger, Jones (adv.), Houston, Reschly, Paul. Row 2: Akerman, Kruse, Haak, Glenn, Corposon, Hiller, Russell. Row 3: Freund (sec.), Crocker, Burroughs, Tennant, Burns (v.p.), Franzen, White, Sloan.





SIMPLE, MODERN religious motifs provide a quiet atmosphere in the little-known meditation chapel in the Memorial Union.



FREEMAN HALL WOMEN listen to an out-of-state minister during a residence discussion that was part of the week's activities.

MEMBERS of the executive council of the Student Religious Council, Babs Burns, Jack Michaelsen, and Alice Warren, discuss the last SRC meeting.





REAR ADMIRAL GEORGE A. ROSSO spoke on "Religion and International Communism" at the first major event of the week, an all-university convocation in the Armory Monday morning.

A successful Religion-in-Life Week began on January 22 with "All-out-to-Church Sunday." On Monday began the regular schedule, which included such items as morning chapel, small convocations, coffee hours, and daily "silent meditation" periods in the Memorial Union chapel. Two popular regular events — Books and Coffee and News Forum — were oriented toward the week's theme. Helping to carry out the Religion-in-Life Week program for the second year were professional representatives of eight churches with active youth groups at Iowa State. The eight men came from Midwestern cities and universities. Three all-university convocations were the week's focal points. Monday morning Rear Admiral George A. Rosso, Chief of Navy Chaplains, emphasized the threat of communism. He said that men need something to which to dedicate themselves, but that the modern world has lost its faith, goal, and purpose and has nothing to offer. He contrasted this with communism which offers men something to which to dedicate themselves without imposing any individual morality. "Religion and the Labor Crisis" was discussed by Dr. Kermit Eby at the Wednesday evening convocation. An ordained minister, he is a professor of social science at the University of Chicago and has been director of education and research for the CIO. Friday evening a student crowd heard Jesse Owens, track and field star, speak on "Religion, Youth, and the City."

JACK MICHAELSEN, the president of Student Religious Council, introduced President James at the convocation Monday.

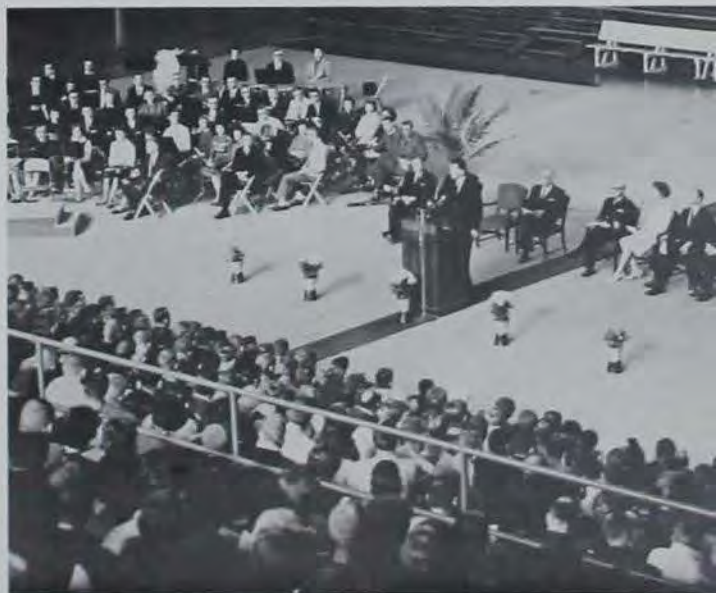



THE BEAUTY of the stained glass window in Helser Memorial Chapel is reflected on the furnishings before it.

Westminster Fellowship

THE LOUNGE of the Collegiate Presbyterian Church is a popular and attractive setting for meetings and get-togethers.



ART ROY AND Sara Hinrichsen fill their plates full of food prepared by Westminster Fellowship members.



Westminster Fellowship, the student church group of Collegiate Presbyterian Church, had eighty to one hundred active participants this year. Last spring ten to twenty students went to Eldora State Training School for Boys every other Saturday afternoon. These Iowa State students participated with the training school boys in sports, art, music appreciation, and outdoor camping skills. Last fall a group of students went once a month to Woodward State Mental Hospital to present programs for the patients. President of Westminster Fellowship this year was Dale Wagner.

RECREATION IS a part of Westminster Fellowship too as is shown by the shuffleboard game in session.



In the Baptist Student Fellowship students unite in seeking a thorough knowledge of the twentieth century world and of the Christian faith which impels and directs their action in it. Through the fellowship the members grow in their personal spiritual depth and find expression of their maturing faith in Christ. In the BSF special programs, fellowship, worship, discussion, and prayer are included. Through the BSF members share with students of other schools in the Iowa and American Baptist Student Movements. Among the programs which the members participated in this year were the Washington United Nations Seminar; the National Student Conference at Green Lake, Wisconsin; and the new Covenant Community program sponsored by the First Baptist Church. Members of the community covenant themselves "to join in an experience of living together, striving to discover the meaning of faith in Jesus Christ and the nature of the world and to relate them in our lives at their point of tension." They participated in a year of intense study, worship and service. The community, which has just completed its first year, is open to any Iowa State student who desires to participate.



JERRY ADAMS, president, discusses plans with members of the Baptist Student Fellowship during their meeting.

Baptist Student Fellowship and Covenant Community

WORSHIP HAS COME to have a central place in the life of the Covenant Community, here seen in their basement chapel.





CHRISTIAN SCIENCE FELLOWSHIP—Row 1: Houston, Clinton, Honeck (sec.), Roseland. Row 2: Kennedy (v.p.), Malone, Hostetter (pres.), Pahlman, Kaiser (treas.).

Christian Science Organization

Members of the Christian Science Organization meet Tuesday evenings to hold religious services. Business meetings are held about once a month. The group is a part of the Christian Science church but has no direct connection with the Ames church. The organization annually sponsors a lecture, the speaker being an authorized lecturer from Boston. Students, alumni, and faculty may be members.

Disciple Student Fellowship

Disciple Student Fellowship is the college-age youth group of the Christian Church. Among its regular activities are service projects. Members of the fellowship are recognized in the spring with a dinner given by the church. Leading the group this year was Dean Burkhart. Other officers included Robert Mattern, vice-president; Edna Potts, secretary, and Charles Fleming, treasurer. Campus minister for the group is Reverend E. F. Moore.

DISCIPLE STUDENT FELLOWSHIP—Row 1: Fisher, White, J. Rank, Miller, Jarnagin. Row 2: Seeley, E. A. Potts, Evans, E. M. Potts (sec.), Manis, Lane, Lott. Row 3: Mattern (v.p.), Burkhart (pres.), Halstead, Crandall, Sheetz, M. Rank. Row 4: R. Fleming, Moore (campus minister), C. Fleming (treas.).





LIAHONA FELLOWSHIP - Row 1: Hill, Beers, Bell, Carter, Blair, Shippy, Wages. Row 2: Bohall, Olson, Dutton, Preusch, Deaver, Brown, Hinds, Elliott, Bowman, T. Cooper. Row 3: Rollstin, Mortimore, J. DeBarthe, T. J. Cooper, D. DeBarthe, Gabrielson, Robinson, White.

Liahona Fellowship

A student group for members of the Reorganized Church of Jesus Christ of Latter Day Saints, Liahona Fellowship had thirty-two members this year. Last spring members constructed a concession stand for Veishea. The week end before classes began fall quarter, the fellowship had "Welcome Week end" for new students. Meetings are held Sunday evenings for supper and fellowship.

Inter-Varsity Christian Fellowship

Inter-Varsity Christian Fellowship is an interdenominational Christian organization. Meetings are held every Thursday evening in the Memorial Union. These weekly meetings include films, speakers, panels and debates, and songs. The group feels fortunate that faculty members opened their homes for various evening seminars and parties.

INTER-VARSITY CHRISTIAN FELLOWSHIP - Row 1: Dreesen, Smith, Pedersen, Amos, Van Vleet, Pratt, Biery, Smidt, Cobb, Wisenhof, Herrman, Mckerlick. Row 2: Oltrogge, Geurts, Fredericks, Hearn, Eakin, Foote, Broers, Harmon, Robertson. Row 3: Tam, Gray, Helmers, Palmquist, Eno, Enghauser, Plate, Steinmeyer. Row 4: Kuehner, Sackett, Casey, Darby, Lissner.



Gamma Delta, whose membership totals 125, is the International Association of Lutheran Students. Meetings are held each Sunday evening at the Memorial Lutheran Church and include vespers, supper, and a program. The name of the organization, Gamma Delta, comes from the first letter of the two Greek words "gnosis," meaning knowledge and "diakonia," meaning service. Members run a Veishea stand annually. Money earned goes into the projects fund. This past year an upright freezer was purchased for the Memorial Lutheran Church. Other projects are the continued growth of a record library and the supporting of the international project of making a film about Gamma Delta. Martin Weiss served as president this year and the Reverend W. J. Fields was adviser to the organization.



SUE MILLER EXAMINES a silk scarf which is part of an Oriental display at "Oriental Night" at Gamma Delta.

Gamma Delta

Row 1: Huckelvey, Sump, Gibb, Muler, Meyer, Timm, Custodi, Kopp. Row 2: J. Miller, Dankenbring, Weich, Bremer, L. Vetter, D. Meyer, Rusch, Dubberka, McNaughton; N. Vetter, R. Meyer, Potratz. Row 3: Leege, Matthias, Herum, Draper, Cash, Fields, Goetz, Albert, Friedrich.





Row 1: Thompson, Gustafson, Andrews, Johnson, Mueller, Tesdell, Craig, Hatwisch, Kruse (treas.); Row 2: Eggerling, Huedepohl, Tegtmeyer, Schoenfelder, Sump, Titus, Kathe, Scar, Hoffmeier; Row 3: Voelkel, Leiding, Longhenry, Feick, Hoffmeier, Glandorf, Wunderlich, Pollard, Schwerin, Schaper.

Row 1: Pingel, Ruger, Isackson, Behn, Erick, Faulk, Hintz, Walter; Row 2: Blaas, Schmidt, Puck, Johnson, Kayl, Lillibridge, Anderson, Meyer, Ellefsen, Snider, Gruenhagen; Row 3: Schumacher, Pulse, Strissel, Engh, Dorow, Schaler, Willers, Harms, Jansen, Weiss (pres.).





Row 1: Smith, Sly, Bridge, Schaper, Felderman (treas.), J. Peterson, Schultz. Row 2: Harnsen, Wallis, V. Peterson, Beitelbacher, Ellingson, Saltou, Davis, Davidson, Warner, Miller, Lembke (pres.). Row 3: Paver, Kaier, Meyer (sec.), Scott, Russell, Stanstrom, Curtis, Schoenbeck, Burkhardt, Rutherford, Kling, Greenfield. Row 4: Grosch, Gerdes, Stoner, Berkland, Waller, Schwab, Petersen, E. Olson, Larson, J. B. Olson. Row 5: Ockert, Rossbach, Sevold, Gruel, Fritz, Fure, G. Peterson, Russell, Lund, Noble, Bergland, Field.

University Lutheran Congregation

The Lutheran Student Association was organized in 1922. Members strive to serve God through study, fellowship, service, and worship. Another purpose of the association is to help continue the Christian growth of students while they are in college. "The Angelos," Lutheran Student Association newspaper, is published monthly by and for members. The group also sponsors an annual smorgasbord supper. LSA earns money at Veishea with a concession stand. During the year the students work with children from the Lutheran Children's Home in Ames. The Lutheran Student Center is always open to students seeking a place to study or just relax for a while by listening to the hi-fi or watching television.

Row 1: Evans, O'Brien, Garzkowski, Adix, Dannewitz, Jensen, Pannöcke, Henryson, Nolting. Row 2: King, Faulkner, Robertson, Swanson, Andersen, Grove, Sherod, Messer, Tiedt, Reno, Iverson, Gettys. Row 3: Ahlrichs, Chaussee, Harrison, Locker, Franzen, Schlachtenhaufen, Gaver, Bergsrud. Row 4: Peterson, Eliason, Christ, Bryne, Bartelt, Elligson, Stadtmueller, Olson, Wessel, Nelson (counselor).





COUNCIL—Row 1: Nelson (counselor), Schultz, Locker, Ellingson, Tiedt, Saltou, Lembke (pres.), Meyer (sec.). Row 2: Franzen, Peterson, Rossbach, Felderman (treas.), Schlachtenhaufen.

A CHRISTMAS TREE and group singing gives the Christmas spirit a boost as LSA members sing carols on a Sunday night.





FATHER HATHORN, O.S.B, editor of *Marriage* magazine, spoke on spiritual and cultural problems of young married couples at an annual Cana Conference held at the student center.



USUALLY 200 stand at the last Sunday Mass at St. Thomas Aquinas. Plans are underway for a contemporary church to be begun in the spring of 1962. It will have the altar in the center of the church and will seat over 900 people.

Newman Club

Approximately 700 people belong to Newman Club, a national organization for Catholic students. This organization is designed to aid its members in three areas — religious, educational, and social development. In April Newman Club gave a semi-formal dance, "Moods for Moderns," and had an "Au Revoir Steak Fry" at the state 4-H camp in May. The year's activities were concluded with the Senior Banquet. Various mixers and parties are sponsored each quarter. Coffee hours are held in the church lounge every week day from 3:30 to 5 p.m., followed by Rosary and Mass. The fall quarter social highlight was the "Blue Moon Dance," held at the student center. The same day, October 22, was Leadership Day for all Newman clubs of the Iowa region. President of Newman Club was Dave Welp. Other officers included John Vanderheider, vice-president; Mary Merkel, secretary; and Earlene Goodman, treasurer. Adviser is the Reverend James Supple.

"MYSTICA," translated the "process of having a good time," was the theme of the Newman Club dance January 7.





DURING Religion-in-Life Week, in which both men participated, George A. Rosso, chief of Navy chaplains, and Monsignor Joseph Connerton, right, Newman Foundation at University of Chicago, visited with Father James Supple.



Row 1: Dandurard, Shelgren, Wickoski, Bornmann, Pudenz, Boyle, Schroeder, Caron, Hotkamp, Schafer, Kearney, Hushak. Row 2: DeNoon, Hillbert, Sielke, Smith, Father Heineman, Father Supple, Welp, Y. Miller, Barrett, Pitzer. Row 3: O'Dowd, Knapp, Mullaney, Sacknat, Sullivan, F. Miller, Breder, Judy Jacobs, Rabe, Vilisiel, O'Feill, Harms, Goecke, Jones. Row 4: Kuhn, Schrage, Balduz, Smith, Kiene, Wilson, Jim Jacobs, Niemeyer, Welsh, Buehres, McCormick. Row 5: Comfort, Gray, Marino, Mead, Regnier, Tomlonovic, Dange, Kinney, Fitzgerald.

Row 1: Ketler, Horan, Lee, Wetemeyer, Hartley, Thompson. Row 2: Jirak, Overmohle, Robinson, Frueh, Mott, Lyons, Goodman. Row 3: Klos, Voeller, Beaudine, Cosgrove, Kroes, Schulte, Udem. Row 4: R. Klodi, Pinto, Hausman, Ross, King. Row 5: W. Klodi, Arendt, Menendez, Rodriguez, Amdor, Mousel, Higdon.



Wesley Foundation

Wesley Foundation is the Methodist Student Movement at state universities. The foundation gives the student a chance to realize what Christ means in his life. At Iowa State Wesley Foundation includes all programs of the Collegiate Methodist Church that are for students. The organization of Wesley Foundation is divided into four large groups. These are Wesley Fellowship, for single undergraduate students; Graduate Fellowship, for single graduate students; the D.D.T.'s (Discuss and Develop Thoughts) for all married students without children; and the Mr. and Mrs. Club, for married students with children. Some of the many services of Wesley are midweek worship and communion, study groups which discuss a variety of subjects, cell groups, a drama group, and daily coffee hours. Available for use at Wesley are a library, a study room and a student lounge. Above all Wesley helps students to make their commitment to Christ real in daily life.



WESLEY MEMBERS who went to Chicago on a social action trip get together to discuss and compare experiences.

SIGMA THETA EPSILON - Row 1: Aegerter, Dixon, Glass, Stucker. Row 2: Moss, Blauvelt, Huffard, Haworth, Soupe. Row 3: Christiansen, Spencer, Bachmann, Schuman, Richardson (treas.), Cherry. Row 4: Adam, Barcham, Catlin, Owen (pres.), Lanman, Howe, Neal (sec.).





RELAXATION AND fellowship go hand in hand as students enjoy an open house in the student lounge.

THE BEAUTY of the stained glass window in the Meditation Chapel is enjoyed by worshippers.



AUGUSTIUS LARTIUS, chairman of the Indian Students Association, visits with Reverend Wilbur Wilcox.





CABINET — Row 1: Anderson (sec.), McElroy, Kirk (v.p.), Wolf (pres.). Row 2: Read, K. Blanchard, Nicolaisen, S. Blanchard. Row 3: Fellner, Nolin (treas.), Christian.

YWCA

The little red calendar books so familiar on campus this year were just one of the projects of the YWCA. The "Y" was especially active in the area of international friendship. It gave a reception for international women and cosponsored a fall outing with the YMCA for international students. Also it held the Freshman Camp together with the YMCA. Later in September the YWCA sponsored a Recreation Night in the women's gym. Approximately 300 joined in the swimming, volleyball, dancing, and other activities planned. As a community service project, the "Y" sponsors a Campfire and Bluebird group at Wilson School in Ames. Members also visit handicapped children and shut-ins. The group, which meets informally throughout the week, had 300 members. Through study and action, "Y" members strive to become more aware of themselves, the world, and their faith in God.

JACKIE ALBERTS has her work "chopped out" for her as she lends a helping hand at Woodcutter's Day, October 22.





CABINET — Row 1: Mitchell, Sumner, Chapin, Moorhouse, Ambrose, McDonald. Row 2: Torrey (v.p.), Schnicker, Collier, Redington (pres.), Reinhart. Row 3: Hornbacher, Farnsworth, Selley, Schiel.

YMCA

ABOUT FIFTY-FIVE FRESHMEN and eighteen upperclassman counselors attended the twenty-ninth annual freshman "Y" camp before school started. Its theme was "Be yourself."



Members of the YMCA were busy this fall even before classes began with the Freshman Y Camp held at Boone September 4 to 6. Woodcutter's Ball and a work day to repair the YMCA's Lynn Fuhrer Lodge were held in October. Foreign merchandise brought to the campus and sold by the YMCA at its annual International Gift Fair provided profit to be used for the campus program as well as enough to send one third of the money to help "Y" work in other countries. Conferences, study groups and fire-sides are held at the "Y" throughout the year. The YMCA at Iowa State is a fellowship of students and faculty members, who by study, worship and service seek to understand Christ and in his spirit to serve their fellow men. President this year was Bryce Redington. George Torrey was vice-president.



SOCIETY OF ADVANCED ARTILLERY CADETS—Row 1: Twitchell, Burns, Schmidt, Clark, Hicks, Anderson, Hopkins, Blauvelt, Anthony, Brown, Coggs, Thomas (adv.), Row 2: Griffiths, Jacobs, Ryan, Mitchell, Eno, Ballou, Thatcher, Bilsborough. Row 3: Boyken, Bailey, Vogel, Gamon, Seely, Bishop, Miller, Bolte. Row 4: Deritt, Dykstra, Roy, Boettcher (pres.), Brandt, Kaiser.

Advanced Artillery Cadets

Society of Advanced Artillery Cadets is a professional organization open to all advanced artillery cadets. Its main purpose is to promote fellowship among its members. One project this year was sponsoring a concession stand during Veishea.

Arnold Air Society

The purpose of Arnold Air Society, an organization open to any AFROTC cadet with a 2.25 or above grade average, is to enrich the AFROTC program. It provides an opportunity to work more closely with cadet leaders and regular Air Force personnel.

ARNOLD AIR SOCIETY—Row 1: Hildeman (v.p.), Salak, L. Smith, Cameron, Leege, Mohling, Lund. Row 2: Morris, Hoover, Lindmoed, Van Svoec. Row 3: W. Smith, Pauley, Fratzke, Lowe, Haars. Row 4: Selander, Stieglmeyer, Ulrich, Shumacher, Callanan.





FALL QUARTER boot week provided an opportunity for gallant Sextant pledges to give coeds free rides on Lake La Verne.

Order of the Sextant

The largest project of the Order of the Sextant is sponsoring the annual Navy Ball. The organization this year also redecorated the Navy library and built a bulletin board for the unit hall. Eligibility for membership is based on a naval class scholastic grade point of 2.75 and a naval aptitude mark of 3.25. This year Sextant had a membership of 42 midshipmen. Members meet on the second and fourth Thursdays of each month. The purpose of the organization is to unite its members socially and to promote esprit de corps in the unit. It also hopes to impart greater knowledge and understanding of the Navy, its customs, and its principles to members. Order of the Sextant cooperates with other Naval Reserve associations in advancing interest in naval service. Leading the organization this year were Robert Atwater, commanding officer, Gerald Luzum as executive secretary, Richard Bina as ship's secretary, and Orville Thompson as disbursing officer. Adviser was Lieutenant-Commander Earl Stein.

Row 1: Gaynor, Dandy, Wenck, Thompson, DeBorg, Johnson, Tester, Benning, Vaught. Row 2: Farnsworth, Miller, Jones, Meyer, Stein, Bina, Kaul, Atwater. Row 3: Lunde, Hart, Birkholz, Luzum, Husband, Hansen, Granneman, Carlson.





Row 1: Burt, Dykstra, Stevenson, Holtz (army adv.), Olmstead, Leffler, Curtis, Rau, Row 2: Stacker, Lampe, Howard, Munkel, Gregory, Book, Sheppard, Boylan, Halamka, Cowales, Juel, Billings, Row 3: L. Johnson, Smith, Leo, Catlin, Liang, Linn, Switzer, Graham, Drda, Stookey, Row 4: Reed, Morton, Anderson, Waters, Wilson, Knight, Allison, Gratund, Meyer, Hinchliff, Row 5: DeYoung, F. Johnson, Ford, Hess, Kent, Peace, Phipps, Rochester, Stone.

Pershing Rifles

Pershing Rifles is a national military honorary which was organized in 1891. The grade point requirement for membership is 2.00. Pledges are accepted and initiated on the merits of their military leadership and bearing. The purposes of the organization are to foster a spirit of friendship and cooperation among men in the military department and to maintain a highly efficient drill company. This year members of Pershing Rifles provided the color guard at basketball games, raised money by selling programs at Veishea, and marched in the Armed Forces Parade in Des Moines. Another activity of the members of Pershing Rifles was presenting the color guard during Veishea. Also, they helped sponsor the Military Ball. The Iowa State University unit of the national organization was activated in 1949.

CARRYING THE COLORS at the head of the 1960 Veishea parade are these members of Pershing Rifles.





SCABBARD AND BLADE—Row 1: Brandt (v.p.), Weede (pres.), Rodriguez, Winlock, Olmsted. Row 2: Bolic, Leffler, Work, Landess, Shigehara, Lewis.

Scabbard and Blade

Scabbard and Blade is a national military honorary for advanced ROTC students of the three services. The organization had a car wash to raise money for the Military Ball, of which it is one of the sponsors. It also held a tea for Cadre officers and a drill competition for basic cadets. Gary Weede was captain.

Society of American Military Engineers

The Society of American Military Engineers is a national professional organization for students in advanced ROTC studying engineering ROTC. Each year the members sponsor a trip for all advanced ROTC students to a military site. SAME had 53 members this year.

SOCIETY OF AMERICAN MILITARY ENGINEERS—Row 1: Capt. Robert E. Soden, Shigehara, McKee, Kuehne, Jensen (sec.), Hedden, Emge, Baldwin, Anton, Donelson, Smart, Hicks, Major Max Feld (sponsor). Row 2: Middleswart, Mitchell, Acuff, Reeds, Callahan, Brabin, DeBok, Jones (pres.), Work (treas.), Shaw, Patschull. Row 3: Cribbs, Dingman, Phillips, Roskopf, Christensen, Loomis, Crakhee, Stober, Scott. Row 4: Deppe, Dunn, Graham, Keasey, Norris, Carolan, Pitkin, Anderson, Foster, Hightower. Row 5: Jackson (v.p.), Boyle, Conner, Siglin, Bucklin, Cowger, Klein, Coil. Row 6: Grant, Forsyth.



206 *Football*

214 *Basketball*

224 *Wrestling*

227 *Swimming*

229 *Baseball*

232 *Track*

234 *Cross-Country*

235 *Golf*

236 *Tennis*

243 *Intramurals*

ATHLETICS

ATHLETICS EDITOR MARC ANTHONY

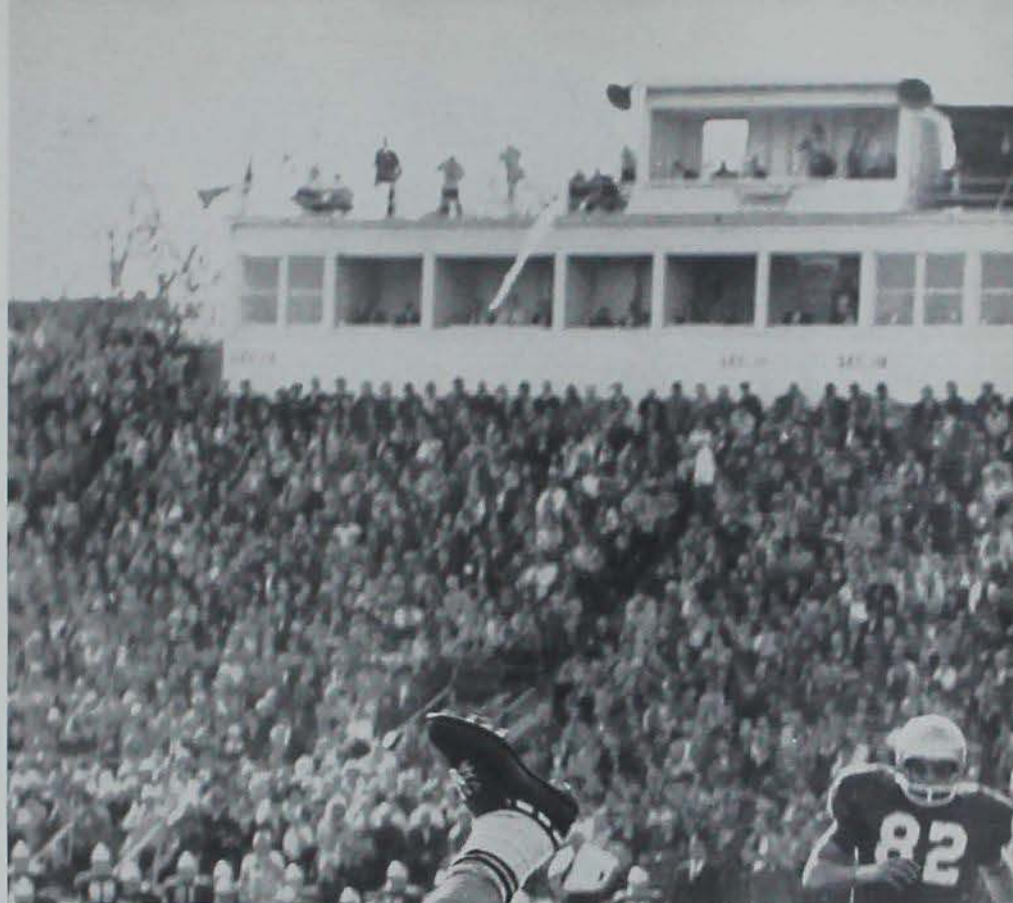



SOPHOMORE TAILBACK Dave Hoppmann, who led the Big Eight in rushing yardage, adds to his total behind massed blockers.

AN OPPOSING linebacker maneuvers with Tom Watkins, All-Big Eight fullback.

Football . . . 7-3 season gives Iowa State its best two-year record

Iowa State's Cyclones finished the 1960 grid season with a 7-3 record, equaling 1959's Dirty Thirty and giving the school the best two-year football record in its history. The Cyclones under dynamic young Head Coach Clay Stapleton took fourth place in the conference with a 4-3 record. Dave Hoppmann and Tom Watkins, the twin terrors of the Cyclone single-wing attack, together accounted for 1,532 yards to dominate Big Eight rushing statistics. Hoppmann, a sophomore, set the pace with 844 yards net gain on 161 carries. Their combined yardage was greater than the season's entire rushing offense of either Nebraska or Kansas State. It was also 73 per cent of Iowa State's over-all rushing total. Both Hoppmann and Watkins were named to several All-American teams and received honorable mention on others.

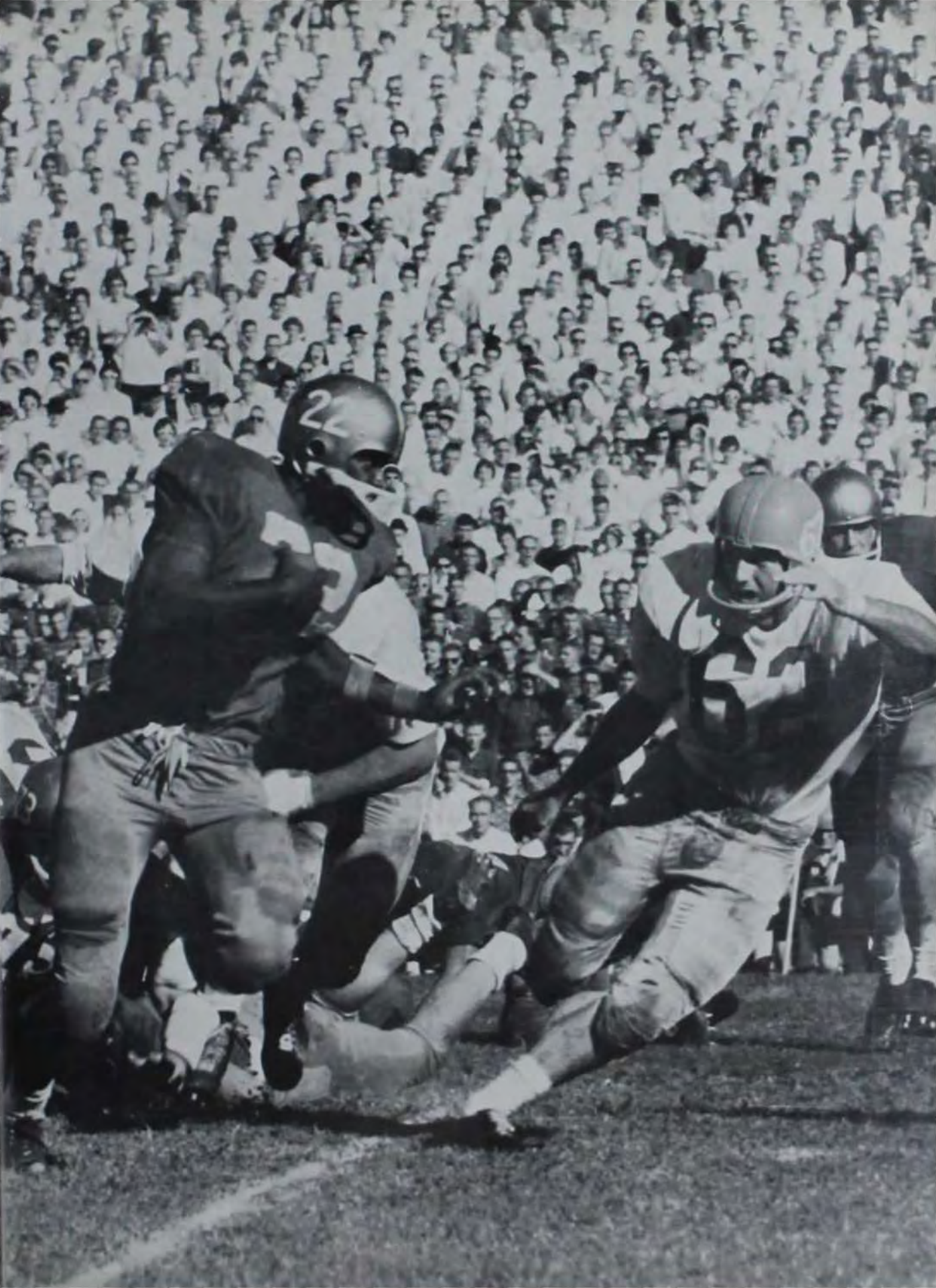

Battling Cyclone squad clinches fourth place in expanded league with 4-3 conference record

The Cyclones opened the football season by walloping the Drake Bulldogs 46-0 at Ames. The Cyclones featured a hard, fast rush in the line and at least four fast, hard-running backs. In their second outing, the Cyclones humbled the University of Detroit 44-21 at Detroit as both teams ignored defensive strategy and concentrated on moving the ball. Dave Hoppmann was the difference, racking up 234 yards rushing and 96 more in the air to break the one-game total offense record of 269 set by Dwight Nichols. At their conference opener the Cyclones edged Nebraska 10-7 at Lincoln. Tom Watkins scored the lone Iowa State touchdown with Cliff Rick converting. Larry Schreiber, sophomore end, kicked a 39-yard field goal to ice the game. All was not rosy though as the Cyclones tumbled before their second conference foe, Kansas, 28-14. Playing without the services of injured Dave Hoppmann, the Cyclones found it impossible to overcome two quick Kansas scores in the first quarter. Watkins scored both touchdowns for the Cyclones.



COACH CLAY STAPLETON ponders strategy. Stapleton delighted Cyclone fans by presenting them with a second consecutive 7-3 season, and the most conference wins in local history.



DESPITE A splinted arm, end Dan Webb gamely sets out to stop an opposing back.





A WALL OF CYCLONE DEFENDERS swarms on one of Colorado's best as the Buffalos take a yardage loss. Colorado won the game 21-6, spoiling Iowa State's Homecoming festivities.

CLIFF RICK EXECUTES a perfect block as J. W. Burden circles end against the Kansas Jayhawks. A capacity crowd saw the Cyclones fall 28-14 in a thriller.



Iowa State smashes Oklahoma's Big Eight reign



GOOD BLOCKING sets up Hoppmann for some crucial yardage on an end run.

TOM WATKINS PUSHES back a mound of Oklahoma players to score the touchdown Iowa State gridgers have dreamed about. His six-inch plunge provided the points to beat the Sooners.



It took 29 years, longer than the age of any of the players on the 1960 Iowa State football team, to get the job done, but Coach Clay Stapleton and a hard-fighting Cyclone team knocked off Oklahoma by a 10-6 margin. A sad string of 28 games passed since the Cyclones had last defeated Oklahoma in 1931, but they did it by the not so simple process of rising in the second half and ramming the ball down the Sooners' throats. A 38-yard field goal in the third quarter by sophomore end Larry Schreiber and a one-yard dive over left guard by senior fullback Tom Watkins with three minutes left in the game dealt Coach Bud Wilkinson his third Big Eight Conference defeat since he took over in 1947. Tom Watkins climaxed the electrifying game with the Cyclones' lone touchdown as he scored from the six-inch line. Cliff Rick dependently converted to give the Cyclones their most important and gratifying victory of the season. The game had barely ended when Cyclone reserves had Coach Stapleton up on a mass of shoulders. A crowd of 18,000 that had been fulminating most of the exciting fourth quarter swept onto the field. The steel goal posts, as tough as Oklahoma tackles used to be, were down in minutes.



CYCLONE DEFENDERS force an Oklahoma runner in a back-to-the-wall position. Spirited defense helped gain the victory.

FANS STORM Clyde Williams Field, carry off players and uproot steel goalposts in celebration over first victory over Oklahoma in 29 years.





PRETTY JOYCE RICE performed at the football halftime shows put on by the Iowa State University marching band.

Cyclone football had a tendency to go "down hill" following the Nebraska game and continued to do so in the Kansas game. Homecoming saw the team slip still more as it was dealt a resounding 21-6 defeat at the hands of Colorado. Buffalo power up the middle proved to be too much for the lighter Cyclones, and the loss was a grave disappointment for the 20,000 fans who watched the game. The Cyclones' best effort wasn't good enough the following Saturday as Missouri's Tigers combined a dazzling running attack with a tough defense to overwhelm Iowa State 34-8. Getting back into the win column was no easy matter, but the Cyclones finally turned the trick as they out-pointed Oklahoma State 13-6. Tom Watkins drew praise from Coach Clay Stapleton following the game. "There is no question in my mind that Tom is the greatest running back in the country," he said. "I have never seen a man as hard to bring down as Watkins." The 180-pound fullback scored both touchdowns for the victory. Oklahoma and Kansas State were the next conference victims of the Cyclones. The local team put on a show of power in the fourth quarter to beat K-State 20-7. While the Wildcats were keeping close watch on Tom Watkins, tailback Dave Hoppman ran wild, picking up 197 yards in the game. The season's final game saw Iowa State beat College of the Pacific 14-6.

Row 1: Fitzgerald, Webb, Van Der Heyden, Celoni, Eslinger (capt.), Proto, Walter, Montré Watkins, Kirk. Row 2: Mosseller, Pichotta, Horky, Cooper, Garner, Limerick, Griffith, Sullivan, Burden, Hoppmann. Row 3: Marcellus, Graham, Scenziak, Spelman, Sturek, Perez, Smith, Clapper, Kushlak, Astleford. Row 4: Merridith, Grooms, Walton, Watsabaugh, Gammack, Clayberg, Chandler, Payne, Steffy, Andersen. Row 5: Graesser, Barr, Schreiber, Eckard, Vogelman, Tisza, Douglas, Goesser, Ratliff, Theilig, Anderson.



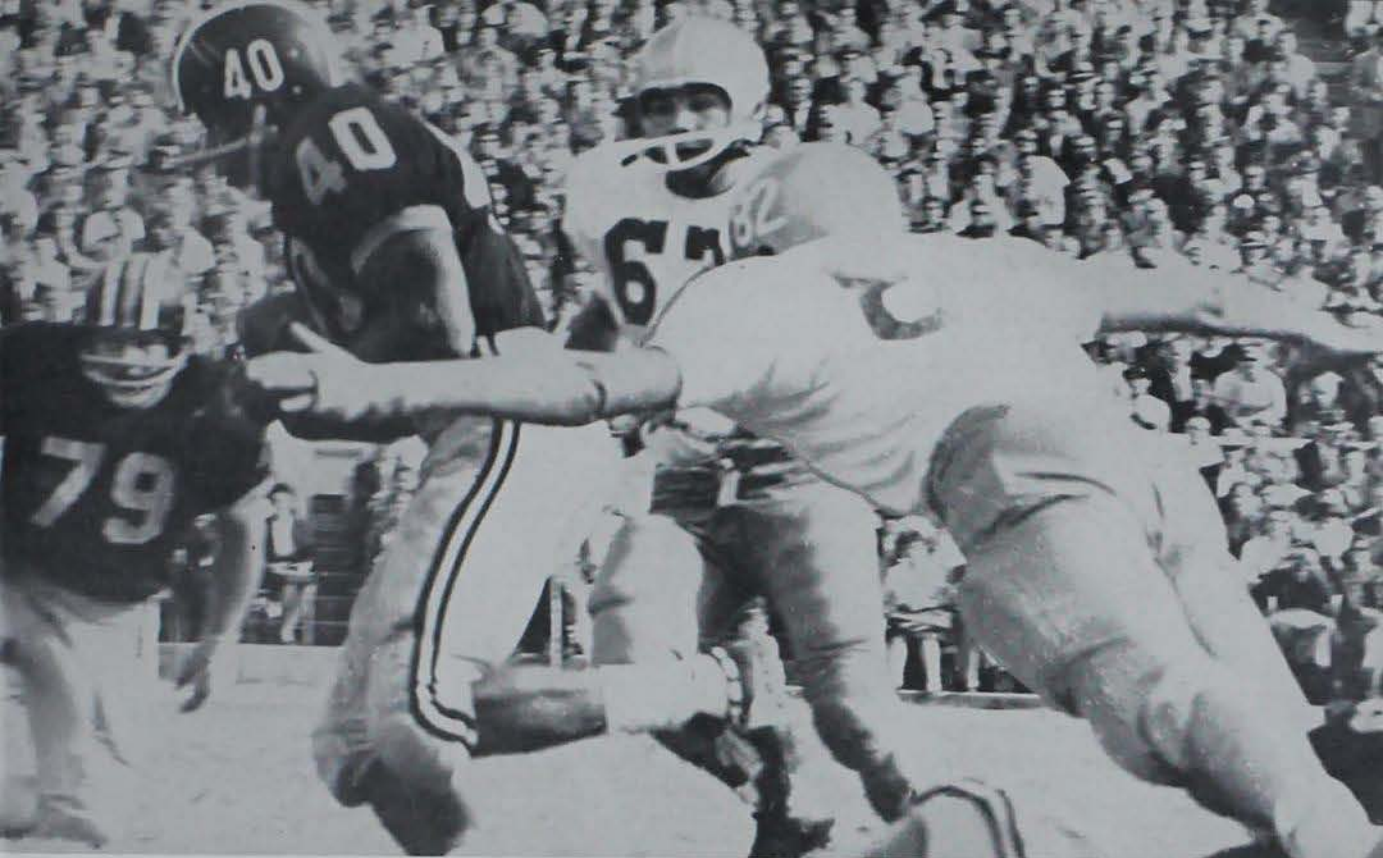

LOU GARTNER stretches into a cross-like position as he leaps for a Missouri ball carrier. Missouri and Kansas were both rated in the nation's top ten at the times they played Iowa State. These powers accounted for two of the three losses.

Season's grid record indicates great future for Iowa State's football fortunes

MICKEY FITZGERALD eludes the last Drake defender and romps for a touchdown in the Cyclones' 46-0 season opener.



| | | | |
|------------|----|--------------------|----|
| Iowa State | 46 | Drake | 0 |
| Iowa State | 44 | Detroit | 21 |
| Iowa State | 10 | Nebraska | 7 |
| Iowa State | 14 | Kansas | 28 |
| Iowa State | 6 | Colorado | 21 |
| Iowa State | 8 | Missouri | 34 |
| Iowa State | 13 | Oklahoma State | 6 |
| Iowa State | 10 | Oklahoma | 6 |
| Iowa State | 20 | Kansas State | 7 |
| Iowa State | 14 | College of Pacific | 6 |

Season Record — 7 wins, 3 losses
Fourth in Big Eight Conference

Basketball . . . *one-basket losses drop cagers to sixth place*

MARV STRAW ELUDES Drake's Jerry Foster to score. Iowa State eked out a one-point victory in its first game with the Bulldogs.



Iowa State's basketball team started the 1960-61 season with a blaze of glory as it won three of the first four games. The team stayed in the first division of the Big Eight Conference for much of the early season. However, the punch did not last long, and the team finally dropped into sixth place by season's end. The team won 12 games and lost 13. Against conference foes the squad finished with an 8-9 record while it split even, 4-4, with nonconference foes. In six of the 13 losses, however, the margin of loss was less than two points. The total number of points compiled in these six losses amounted to only eleven points. The same weakness plagued the squad as it had in the past few seasons—it didn't have consistent shooter or shooters who could battle evenly with other top Big Eight scorers. The loss of 1960 sophomore sensation Vinnie Brewer severely hurt the team. Brewer had been the 1960 leading scorer.

JOHN PTACEK presents a study in flight as he is caught in a driving fast break.

ENTHUSIASM WAS GENERATED by the Cyclone cheerleaders. Nancy VanHam does a cart-wheel at the Oklahoma State game.





Whitney is nearly one-man team . . . leads squad in scoring and rebounding

GARY WHEELER MAKES a driving lay-up while Sam Barnard holds back the opposition.



IT'S A LOOSE BALL and Nelson Davis is off after it, with some help from Gary Kleven. Both players were sophomores and saw action for the Cyclones at the forward positions.





JOYCE RICE was featured during halftime intermissions. Miss Rice performed intricate baton routines and dazzled crowds with throws to the ceiling.

HENRY WHITNEY brilliantly deflects the shot of Drake's Harold Ayers in one of the Cyclones' hardest-fought contests.



HOOPSTER GARY WHEELER circles Bob Stoy's screen and heads for the hoop. The former Iowa all-stater's style is patterned after another Cyclone great, Gary Thompson.

*Veteran Gary Wheeler is speedster,
playmaker of '61 Cyclone cage team*

Coach Glendon Anderson molded the 1960 Cyclone squad around two veterans, forward Henry Whitney and guard Gary Wheeler. In various combinations, Jay Murrell, Marv Straw, and Gary Kleven saw action at the forward positions; Terry Roberts, Bob Stoy, and Sam Barnard worked at center; and John Ptacek, Nick Bruno, Glen Mente, and Dave Groth were at the guards. Probably the highlight games of the season were the two encounters with arch-rival Drake University. In the first game at the Armory, Iowa State squeezed by 71-70 although Drake controlled the ball for the last 35 seconds and had several chances to score. In the second contest, at Veterans Auditorium in Des Moines, the Bulldogs bested the Cyclones in an over-time thriller 83-81. Oddly enough it seemed that the Cyclones were at their best when they performed in losing efforts. For instance they scored 82 points while losing to the University of Missouri by a 13 point margin. In other losses they scored 81 and 80 points. Finest scoring burst was provided in the season opener when the cagers walloped the University of Wisconsin 88-76. In the Big Eight tournament at Kansas City during the Christmas holidays, the team took third place. It won the opening game by topping Missouri 72-68, lost to Kansas in the second game 76-72, and beat Oklahoma 67-55 in the consolation game.

JOHN PTACEK eyes the basket, anticipating his next move. The lanky guard held down a starting berth most of the season.



HENRY WHITNEY ARCHES a jumper over Drake's Marv Torrance. The Cyclones went on to win the game in one of the most hair-raising finishes ever witnessed at the Armory.



GUARD GARY WHEELER outmaneuvers his opponent to score for the Cyclones. The Wildcats edged ISU in two season encounters by a total of three points.



MARV STRAW GOES HIGH for a tip-in in the Colorado game.



Henry Whitney led Iowa State scorers and rebounders during the 1960-61 season and in the process he broke two records which most Cyclone sports fans hadn't expected to fall for many years to come. Whitney became the best Cyclone forward ever by way of the scoring columns as he poured in 434 points during the season. This raised his career total to 711. Whitney's record replaced that of John Crawford of the 1958 Cyclone team. He carried a 17.4 average per game. The lanky 6-7 forward also became the best rebounder in Cyclone history as he grabbed 302 rebounds or 12 per game. Whitney was selected to the all Big Eight first team, a fine tribute to a topnotch Cyclone basketball player. He also was selected as the top draft choice of Chicago's new professional basketball team. The Chicago team then traded him to Cleveland in a pre-season package deal.

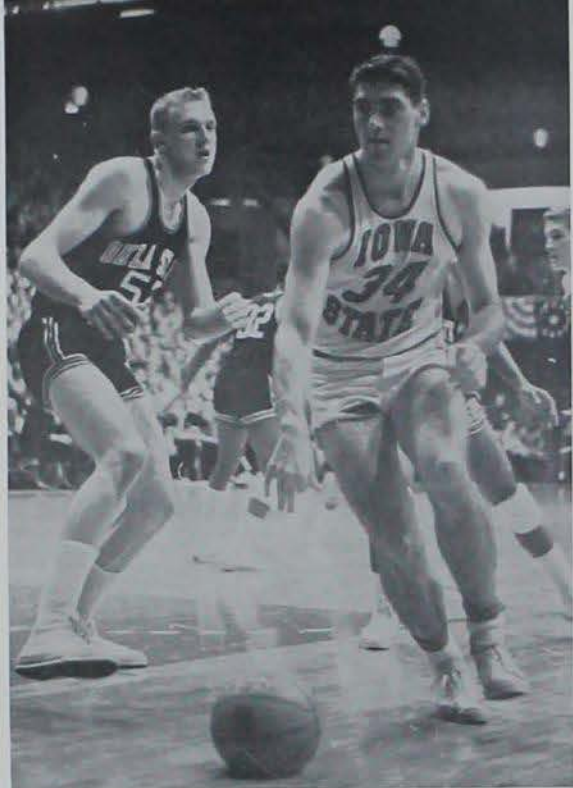

ANOTHER LOOSE BALL? No, it's the bottom of the bounce and Sam Barnard is heading for the basket.



STRAINING for the rebound is Henry Whitney. The lanky Cyclone forward led the basketball team in rebounds and was selected to the all Big Eight team.

HEAD COACH GLENDON ANDERSON has a word with Assistant Coach Bob Lamson during a free throw interlude.



| | | | |
|------------|----|----------------|-----|
| Iowa State | 88 | Wisconsin | 76 |
| Iowa State | 58 | Wichita | 75 |
| Iowa State | 63 | Washington | 60 |
| Iowa State | 60 | Washington | 50 |
| Iowa State | 62 | Marquette | 70 |
| Iowa State | 81 | Michigan State | 92 |
| Iowa State | 60 | Colorado | 61 |
| Iowa State | 76 | Missouri | 67 |
| Iowa State | 59 | Kansas | 90 |
| Iowa State | 71 | Drake | 70 |
| Iowa State | 66 | Nebraska | 58 |
| Iowa State | 65 | Colorado | 67* |
| Iowa State | 70 | Kansas State | 72 |
| Iowa State | 81 | Drake | 83* |
| Iowa State | 80 | Oklahoma State | 63 |
| Iowa State | 65 | Kansas State | 66 |
| Iowa State | 68 | Nebraska | 62 |
| Iowa State | 57 | Oklahoma | 56 |
| Iowa State | 61 | Oklahoma | 55 |
| Iowa State | 55 | Oklahoma State | 59 |
| Iowa State | 82 | Missouri | 95 |
| Iowa State | 75 | Kansas | 85 |

BIG EIGHT TOURNAMENT

Third Place

| | | | |
|------------|----|----------|----|
| Iowa State | 72 | Missouri | 68 |
| Iowa State | 72 | Kansas | 76 |
| Iowa State | 67 | Oklahoma | 55 |

*Overtime

Season Record — 12 wins, 13 losses
Sixth in Big Eight Conference

Row 1: Goodale (mgr.), Lamson (asst. coach), Anderson (head coach), Compert (fr. coach); Row 2: Wheeler, Mente, Davis, Straw, Brewer, Bruno, Groth; Row 3: Ptacek, Davidson, Whitney, Roberts, Stoy, Barnard, Kieven, Murrell.





JUMPING-JACK HENRY WHITNEY gets two the easy way as he powers the ball through the hoop. The 6'7" senior scored a massive 434 points during the '60-'61 season.

THE BALL IS LOOSE and Iowa State's Marv Straw and Bob Stoy are in on the chase.



Coach Glendon Anderson, in his second year as Cyclone varsity mentor, has an over-all record of 27 wins and 22 losses. A student of former Cyclone Coach Bill Strannigan, Anderson is wasting no time in building the Cyclone basketball program into one of the strongest in the Big Eight. Anderson came to Iowa State as freshman coach in 1956 and became head coach following the 1959 season. Assisting Anderson is Bob Lamson, a former Cyclone football and basketball star. Lamson returned to Iowa State in 1949 and has been an assistant coach since. A new face at Iowa State is freshman basketball coach Frank Gompert. Under Gompert, the 1960-61 freshmen earned a 2-2 record.

SAM BARNARD arches a jumper with the form and balance of a modern dancer.



Wrestling . . . 1961 Cyclone matmen are winningest ever

The Iowa State wrestling team ended the season with third place in the NCAA meet and a record of 13 victories, one tie, and two losses in dual meets. An old dual record of 12 wins was set in 1960. Heavyweight Jan Schwitters paced the squad as he remained undefeated in dual competition. The agile senior won 14 straight matches in addition to taking third place in the Big Eight tournament. Don Webster, a 115-pounder and a consistent performer throughout the season, won a first-place berth at the tournament at Norman, Oklahoma. Another outstanding performer was Big Eight and NCAA champion Larry Hayes. A successful defense of the 147-pound crown at the NCAA meet made Hayes the first Cyclone to earn an NCAA crown three consecutive years. Big Eight teams dominated the meet.

THREE-TIME NCAA champion Larry Hayes attempts to roll his opponent into a pinning position. Hayes was selected as captain of the Cyclone mat team. A slow starter at the beginning of the season, Hayes ended his collegiate career with a string of victories.

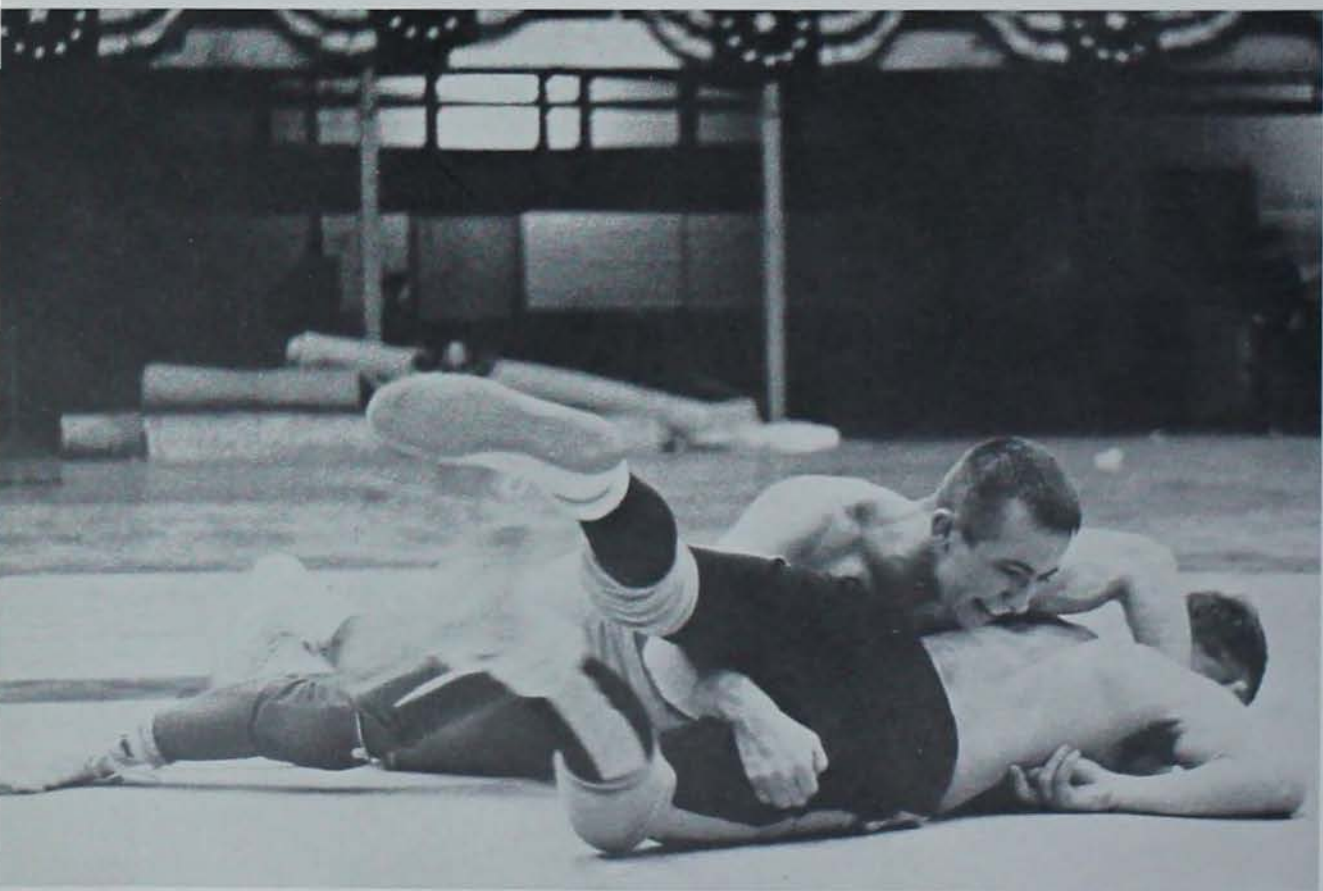



CYCLONE DICK SMITH easily handles an opponent during the Mankato State match.

HEAD COACH HAROLD NICHOLS, himself a former Big Ten and NCAA champion, led the Cyclone matmen through another successful season. In his eight years at Iowa State, Nichols' teams have won 78 dual matches, lost 14, and tied 5.

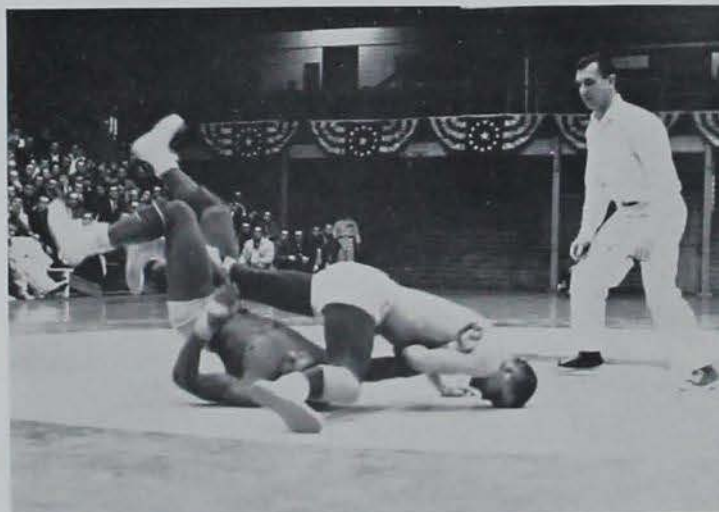

VIRGIL CARR gets an escape the hard way as he jerks out from under his opponent. Carr, a sophomore, had an excellent season.



BOB DUVALL, a 177-pounder, reverses his man for two points in a dual meet. Duvall was one of the few returning lettermen.

| | | | |
|------------|----|--------------------|----|
| Iowa State | 14 | Rutgers | 14 |
| Iowa State | 8 | Lehigh | 22 |
| Iowa State | 24 | Army | 8 |
| Iowa State | 38 | William Jewell | 0 |
| Iowa State | 24 | South Dakota State | 6 |
| Iowa State | 26 | Winona State | 0 |
| Iowa State | 16 | Iowa Teachers | 11 |
| Iowa State | 22 | Colorado State | 4 |
| Iowa State | 17 | Cornell | 11 |
| Iowa State | 14 | Oklahoma | 14 |
| Iowa State | 20 | Mankato State | 6 |
| Iowa State | 32 | Northwest Missouri | 0 |
| Iowa State | 17 | Kansas State | 8 |
| Iowa State | 30 | Upper Iowa | 0 |
| Iowa State | 18 | Wyoming | 6 |
| Iowa State | 27 | Minnesota | 7 |

Season Record — 13 wins, 2 losses, 1 tie
Third in NCAA Meet

Row 1: Friedrichs, Webster, Frank, Hein, L. Stewart, Sheppard. Row 2: Hayes, M. Stewart, Carr, Coburn, Nelson, Wall. Row 3: Duvall, Pilcher, Hattestad, Schwitters, Smith, Coliset.



Swimming . . . *Team nails second place in Big Eight meet*

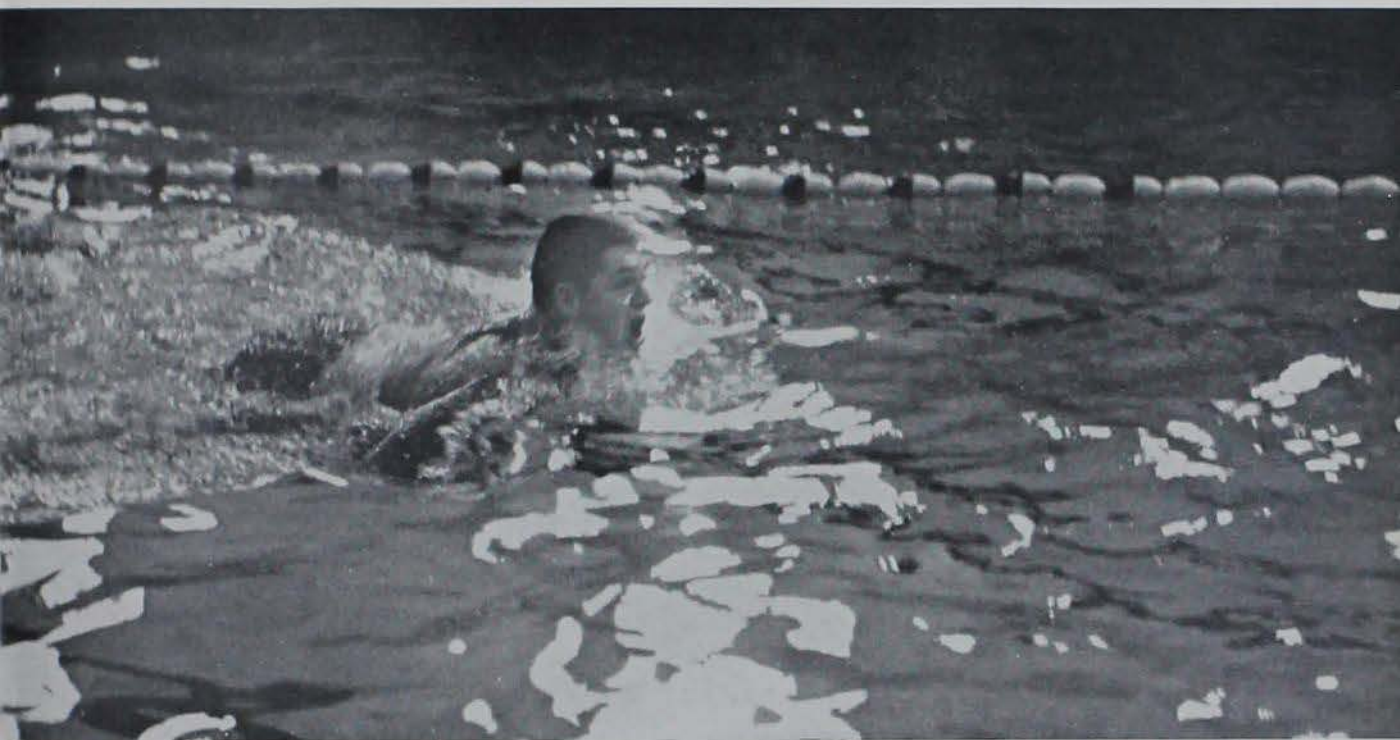

PETE HOSTETTER'S WAKE makes an interesting reflection as he performs the breast stroke.

COMPLETING his twentieth year as Cyclone tank coach is Jack McGuire. The able mentor is now serving on the National Rules Committee.



Iowa State's tankers came out on the long end of a grueling season as they compiled a 6-5 record. And in the Big Eight meet in Norman, Oklahoma, March 2-4, the Cyclones nabbed second place. The small team of Coach Jack McGuire turned in top performances all season long. Two big losses were to Michigan schools — 74-27 to Michigan and 64-31 to Michigan State. Denver University was the other big stumbling block, whipping the Cyclones 62-33. But McGuire's men showed ability to pile up the score too as they topped Kansas 65-38. They acquired 74 points in the Big Eight meet, second only to Oklahoma's 113. Kansas followed with 71, Colorado 45, Nebraska 39½, and Kansas State 11½. At the Big Eight meet all-events man Paul Witherell set new records in both the 200-yard medley and the 100-yard free style events. Other new conference records were set by Everett Pierce in the 100-yard back stroke and the 400-yard free style relay team.



PAUL WITHERELL leaves the State Gym pool after a workout. The junior letterman has set Cyclone records.



DON ECHELBERGER shows good form as he enters the water following a jack-knife dive.

| | | | |
|------------|----|----------------|----|
| Iowa State | 27 | Michigan State | 74 |
| Iowa State | 65 | Kansas | 38 |
| Iowa State | 31 | Michigan | 64 |
| Iowa State | 57 | Loyola | 38 |
| Iowa State | 41 | Minnesota | 64 |
| Iowa State | 58 | Nebraska | 46 |
| Iowa State | 57 | Grinnell | 36 |
| Iowa State | 54 | Colorado | 45 |
| Iowa State | 33 | Denver | 62 |
| Iowa State | 48 | Oklahoma | 57 |
| Iowa State | 71 | Kansas State | 25 |

Season Record — 6 wins, 5 losses
Second in Big-Eight Meet

Row 1: Echelberger, Wolfe, Ervins, Paterson, Elson, Witherell, Magoon. Row 2: McGuire (coach), Hart, Pierce, Drake, Roscoe, Hostetter.



Baseball . . . *Capture second place on late-season burst*



RALPH STAUDTE SCORES as Doug Meyer gives the "stand up" signal. ISU later scored three more to beat Colorado.



LOCKER AND LOCKER sideswipe as they pursue a foul tip down the third base line.

Iowa State's baseball team enjoyed a successful season as it won 14 games and lost 9. The record was good enough to give the men of Coach Cap Timm second place in the Big Eight Conference. The Cyclones fared better against conference foes than they did against nonconference foes. Conference play saw them finish with a 12-6 record, one-half game back of Big Eight champion Oklahoma State. Nonconference play saw Minnesota put the hex on the Cyclones as they lost the opening three games of the season. Iowa Teachers and Drake were defeated by Iowa State 17-1 and 17-5 to give the Cyclones a 2-3 nonconference mark. Top Cyclone hurlers were Ken Green and Bob A. Locker. Big guns at the plate were catcher Bob Locker, third baseman Ron Locker, outfielders Doug Meyer, Larry Van Der Heyden, and Dave Lewis.



ANOTHER RUN APPEARS SURE as Ron Locker races home against Colorado's Buffalos. The fleet infielder completed his third year on the varsity.

SHORTSTOP BOB BATEMAN tries to score ISU's seventh run against Colorado in the first home game, but is thrown out at the plate. The Cyclones won the first of a three-game series, 9-4.



Crucial series of the season was the last when Iowa State met league-leading Oklahoma State in a battle for the Big Eight title. To win the conference crown the Cyclones had to sweep the series. The Cowboys, defending national champions, went into the series sporting an 11-3 conference record compared to Iowa State's 11-5 mark. Pitcher Ken Green threw a brilliant two-hitter for a 4-0 shutout victory to put the Cyclones within striking range of the crown. The second game proved to be a real heartbreaker for the Cyclones. The score was knotted at 3 apiece when Larry Van Der Heyden stole home with two out in the sixth inning. Oklahoma State scored two runs in the top half of the seventh. The Cyclones stormed back and scored, sending the game into extra innings. In the bottom of the eighth, Iowa State loaded the bases but was unable to push a run across. The Cowboys collected five runs in the top of the ninth to cinch the crown. The final score was 10-5.

| | | | |
|------------|----|----------------|----|
| Iowa State | 4 | Minnesota | 5 |
| Iowa State | 1 | Minnesota | 4 |
| Iowa State | 8 | Minnesota | 9 |
| Iowa State | 9 | Colorado | 4 |
| Iowa State | 1 | Colorado | 6 |
| Iowa State | 7 | Colorado | 2 |
| Iowa State | 17 | Iowa Teachers | 1 |
| Iowa State | 3 | Kansas | 1 |
| Iowa State | 1 | Kansas | 5 |
| Iowa State | 6 | Kansas | 4 |
| Iowa State | 17 | Drake | 5 |
| Iowa State | 12 | Nebraska | 8 |
| Iowa State | 4 | Nebraska | 3 |
| Iowa State | 7 | Nebraska | 6 |
| Iowa State | 7 | Oklahoma | 9 |
| Iowa State | 4 | Oklahoma | 3 |
| Iowa State | 3 | Kansas State | 0 |
| Iowa State | 5 | Kansas State | 6 |
| Iowa State | 8 | Missouri | 6 |
| Iowa State | 7 | Missouri | 2 |
| Iowa State | 2 | Missouri | 10 |
| Iowa State | 4 | Oklahoma State | 0 |
| Iowa State | 5 | Oklahoma State | 10 |

Season Record — 14 wins, 9 losses
 Second in Big Eight Conference

A 14-9 SEASON MARK was a "silver anniversary" gift to Cap Timm as he spent his twenty-fifth season as Cyclone baseball coach.



Row 1: Westberg, Willard, Green, Lewis, R. D. Locker (capt.), R. A. Locker, Meyer, R. E. Locker, Fie.
 Row 2: Timm (head coach), Van Der Heyden, Bruno, Everist, Hagen, Peeters, Warfield, Gaarde (asst. coach).
 Row 3: McConnell, Marshall, Walter, Standie, Bateman, Ellis. Row 4: Knoplah, Harrington (mgr.), Snalling,
 McKeon, Johnston, Ward (mgr.), Wengert.



Track . . . Thinclads suffer disappointing season



HARLAN MILLIKEN and Karl Brown give winded teammate Ron Hill their congratulations.

Iowa State suffered a disappointing track season as the Cyclone thinclads failed to win in three dual meets and two indoor meets. Closest the Cyclones came to a win was against Drake during the outdoor season when the Bulldogs won $55\frac{1}{2}$ - $49\frac{1}{2}$. The thinclads, coached by Phil Delavan, still had some outstanding performances. John Darby did well in the distances as did Dick Pilgrim at high jump and shot put. Each man made several wins in individual events.

CHUCK RUNGE PASSES the baton to Rick Devereaux in the Big Eight mile relay.



RON TOPPENBERG GIVES an unwary timing judge a hard knock as he completes a hurdle race.





Row 1: Bryant, Robinette, Muyskens, Delavan (coach), Toppenberg, Pilgrim, Halmeyer. Row 2: Hill, Highbarger, Downey, Milliken, Brown, Devereaux. Row 3: Darby, Runge, McWilliams, Dreser.

INDOOR TRACK

| | | | |
|------------|-----|------------|------|
| Iowa State | 47 | Minnesota | 56 |
| Nebraska | 75½ | Drake | 51 |
| | | Iowa State | 231½ |

Eighth in Big Eight Indoor Meet

OUTDOOR TRACK

| | | | |
|------------|-----|--------------|-----|
| Iowa State | 49½ | Drake | 55½ |
| Iowa State | 38 | Minnesota | 83 |
| Iowa State | 30 | Kansas State | 106 |

Eighth in Big Eight Outdoor Meet

HARLAN MILLIKEN TRIES vainly to catch a North Texas State runner in the Drake Relays mile relay.





VARSIITY—Row 1: Highbarger, Brown. Row 2: Darby, Holtz, Muyskens, Lynn, De Young.



FRESHMEN CROSS COUNTRY—Row 1: Dorau, Smith, Mahling, Troughtmeyer, De Young. Row 2: Berry (coach), Treabes, Cores, Hanselman, Cribbs.

TRACK STANDOUT Don Muyskens chugs for home as he takes first place in a cross country meet.

Cross Country . . . ranks fourth in Big Eight meet

Burl Berry's cross country team finished an average season, placing fourth in the Big Eight Conference Meet and second in a triangular meet with Drake and Nebraska. The team dropped its only two dual meets to Missouri and Minnesota. The loss of Captain Harlan Milliken almost at the start of the season hurt the team. He was out the entire school year with mononucleosis.

RECORD

| | | | |
|------------|----|-----------|----|
| Iowa State | 48 | Missouri | 15 |
| Iowa State | 36 | Minnesota | 19 |
| Iowa State | 40 | Drake | 54 |
| | | Nebraska | 29 |

Fourth in Big Eight Meet



Golf . . . 8-2 mark shows fortunes are rising



COACH JACK MCGUIRE does double duty, serving as mentor for the Cyclone linkmen in addition to his swimming chores.

The Iowa State golf team had one of its most successful seasons in recent years as it finished with an 8-2 mark. Leading the way on the team were two veteran golfers, Buzz Basinger and Ben King. All showed great poise on the links and will form a solid core for next year's team. The team tied with Loras of Dubuque for first place in the Iowa Collegiate Golf Meet.

RECORD

| | | | |
|------------|------|---------------|-----|
| Iowa State | 2 | Baylor | 4 |
| Iowa State | 31½ | S M U | 2½ |
| Iowa State | 31½ | S M U | 2½ |
| Iowa State | 91½ | Kansas | 51½ |
| Iowa State | 13 | Kansas State | 2 |
| Iowa State | 111½ | Grinnell | 61½ |
| Iowa State | 16 | Mankato State | 2 |
| Iowa State | 101½ | Drake | 1½ |
| Iowa State | 141½ | Missouri | 1½ |
| Iowa State | 41½ | Nebraska | 10½ |

Left to right: King, Ridgway, Arnold, McGuire (coach), Appenzeller, Basinger, Merchant.





COACH HARRY SCHMIDT guided the team to a solid record.

The Iowa State tennis team under Coach Harry Schmidt surprised even the most loyal fans as it finished the season with a 7-3 record. The netmen held their own against Big Eight opponents as they won two meets and lost two meets. Lanky Al Brown continued to lead the team, followed closely by Hoffman and Stoy.

RECORD

| | | | |
|------------|---|---------------|---|
| Iowa State | 2 | Wichita | 5 |
| Iowa State | 1 | Kansas | 6 |
| Iowa State | 4 | Kansas State | 3 |
| Iowa State | 6 | Grinnell | 1 |
| Iowa State | 6 | Omaha | 1 |
| Iowa State | 9 | Iowa Teachers | 0 |
| Iowa State | 8 | Drake | 0 |
| Iowa State | 1 | Kansas | 6 |
| Iowa State | 6 | Missouri | 1 |
| Iowa State | 5 | Nebraska | 2 |

Tennis . . . netmen achieve 7-3 mark in season play

Left to right: Torres, Lobse, Chandler, Stoy, Hoffman, Brown, Benton.





CYCLONE SABRES—Row 1: Abel, Smith, Griffin, Mahr, Brown, Payton, Nash. Row 2: Freed, Hollingsworth, Megraw, Baarda, Miesmer, B. Lockhart, French, Young, Sorensen, W. Lockhart, Peterson, Thomas (adv.).

Cyclone Sabres

Cyclone Sabres is a fencing club founded in 1958. Members include thirty-five beginners taking it for physical education credit and about thirty-five regulars. Faculty adviser and fencing instructor is Captain William Thomas. Sabres this year became a member of the Amateur Fencers' League of America and also sponsored the Iowa divisional meet. Frank French coaches the collegiate team.

Cheerleaders

Bright new uniforms, new megaphones, and new shakers helped the cheerleaders build student enthusiasm at football and basketball games this year. After tryouts last spring, two men and eight women were chosen for the squad. Norma Wanek served as head cheerleader fall quarter, and Jackie Hash took over this responsibility during basketball season.



CHEERLEADERS—Row 1: Miller, Burrichter, Pike, Ryan. Row 2: Haugen, Nelson. Row 3: Mason, Wanek, Hazen, Hash, Russell, Van Ham.

Bolstering and directing school spirit and giving incentive to athletic teams are the purposes of Pep Council. It sponsored the migration to Lincoln, Nebraska, on October 1 where exultant Cyclone supporters saw Iowa State come out on top by a score of 10-7. The Council also planned a migration to Des Moines for the second game with Drake, which saw the Cyclones lose a thrilling ball game. Pep Council also sponsors banquets for the athletic teams. Every week a representative of Pep Council and the coaches vote for an athlete-of-the-week. From the men earning this weekly award is chosen, by a student-body vote spring quarter, the athlete-of-the-year, who receives a trophy. At Veisheathon festivities on the Thursday night of Veishea Dwight Nichols accepted this honor last year. Pep Council was reorganized in the spring of 1958 to include the 630 Club. The council has about forty-five members, including the cheerleaders. Other members are chosen through interviews the last part of winter quarter.



A WINNING STREAK at the start of the football season aroused student enthusiasm and brought a crowd to this Friday evening pep rally, backed by Pep Council.

Pep Council

Row 1: Donels (adv.), Hibbs, K. Reed (v.p.), Kline (pres.), Ward, Hall (sec.), Peterson (adv.), Row 2: C. Reed, Patton, Haugen, Hash, Wanek, Miller, Becker, Eich, Rippetoe, Pike, Anderson, Row 3: McKenna, Dalbey, Wander, Böttge, Timm, Brown, Kerl, Gerdes, Swalve, Kuhlman, Row 4: Burrichter, Larew, Ewing, Swartout, Mason, Rafferty, Hazen, Sackett.





NINE HUNDRED STUDENTS flipped colored cards at halftime of the four home games. The size of the card section was reduced from 1,300 in previous years because changes in the stadium seating limited the amount of space available.

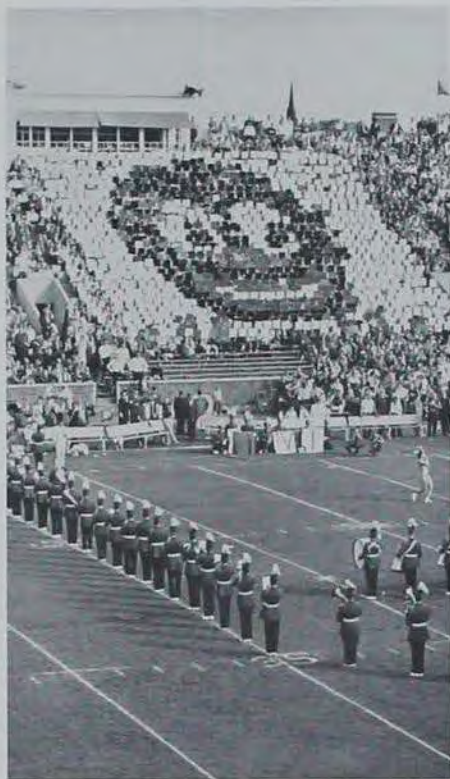

CARRYING OUT A THEME of bands through the years, the card section forms a minstrel face. The section entertained fans with six stunts during halftime at the Homecoming game.

"CY," WHICH IS SPONSORED by the council, entertained spectators during a rare lull in the Oklahoma game by dancing with a cheerleader.





WAA COUNCIL — Row 1: Zeller, Forker (adv.), Stephens (v.p.), Lorimor. Row 2: McDonald (sec.), Bergman, Shawhan, Hibbs, Smick, Neumayer, Shimek (pres.).

WAA

Women's Athletic Association is open to all women on campus. Clubs within this group include such activities as bowling, camp counseling, and modern dancing. New clubs organized this year were Rifley Club and Trampoline Club. WAA also sponsored women's intramurals and Co-Rec Nights, when women and their dates could play badminton, volleyball, or table tennis, for example, in Women's Gym.

Women's 'I' Fraternity

Women's "I" Fraternity is an honorary service organization of the Women's Athletic Association. To become a member a woman must have received an athletic "I" award for WAA participation, have a 2.2 all-college average, and be approved by active members and faculty. As a service project the women this year played basketball with high-school age girls at Woodward State Hospital.

WOMEN'S 'I' FRATERNITY — Row 1: Jirouch (v.p.), Forker (adv.). Row 2: Reeder (sec.-treas.), Hibbs, Stephens, McDonald. Row 3: Willey (pres.), Girvan, Shimek, Toman, Poppe, Lorimor. Row 4: Taylor, Stoops, Keenan, Staver.



MEMBERS OF Women's Rifery Club shoot in a prone position, one of three positions they are taught during the year. They are shooting in the range in the Armory.



NAIADS, THE SYNCHRONIZED swimming club, gave four performances during Veishea as part of the Women's Athletic Association open house.

MODERN DANCE CLUB members run through a dress rehearsal for their yearly production *Barjche*, given early in February.



Varsity "I" Club was created to bring closer relationships between the letter winners of the various sports at Iowa State, to promote better relationships between the athletes and the Athletic Department, and to establish recognition of athletes by students and faculty. To be eligible for membership, a letter winner must go through initiation the next initiation period after the letter is won. The club secretary notifies all letter winners of their eligibility. Projects this year included the "I" Club Carnival and a stand at Veishea. The "I" Club Carnival featured carnival-like booths which gave students a chance to try such skills as pie-throwing, "flipping-the-hoop" and knocking down a bowling pin with a ball suspended on a string. Also at the carnival Judy Swalve was crowned Varsity "I" queen. Varsity "I" Club has representatives on Athletic Council and Pep Council and members attend all athletic events to support the teams.



AN EGG-BESPATTERED athlete grimaces, awaiting the next shot. This was one of the booths at the Varsity "I" Carnival, held in the Men's Gym after the Oklahoma game on February 18.

Varsity 'I' Club

Row 1: Roberts, Highbarger, Burden, King, Hill, Witherell, Elson, Stoy. Row 2: Esslinger, Wheeler, Wall, Scutman, Brown, Watkins. Row 3: Sullivan, Vogelman, Barr, VanHorn (adv.), Bryant (pres.). Row 4: Cooper, Astleford, Devereaux, Ptacek, Hostetter. Row 5: Dresser, Muvskens, Toppenberg.





SPRING, SUNSHINE, and a game of softball are sure to bring fun and relaxation to intramural participants.

Women's Intramurals

About seven hundred women participated in nine different intramural sports this year. Activities offered were volleyball, table tennis, tennis, basketball, badminton, softball, golf, swimming, and bowling. The intramural program is scheduled and organized by members of Intramural Board, which includes three officers plus a representative from each of the women's residences and from Tau Gamma Ward. Heading the board this year as president was Dot Bergman. Helen Hamman was vice-president, and Elaine Broadbent served as secretary-treasurer. Capturing first place in the volleyball tournament was Gamma Phi Beta with Oak Hall placing second. Mary Richter won the table tennis singles, and Sheila Baldwin and Sharon McDonald were first in the doubles. Tennis singles was won by Barb Gowan, and doubles was won by Sheila Baldwin and Barb Gowan. First in basketball was Team 1 of East Linden. Pat Hibbs and Carole Lunde placed first in badminton doubles, and Helen Young won the singles. Gamma Phi Beta has been awarded the traveling trophy for points won in intramural participation for the past two years.

JUDY ROGERS KEEPS her eye on the ball as she shoots a field goal for her East Linden team.



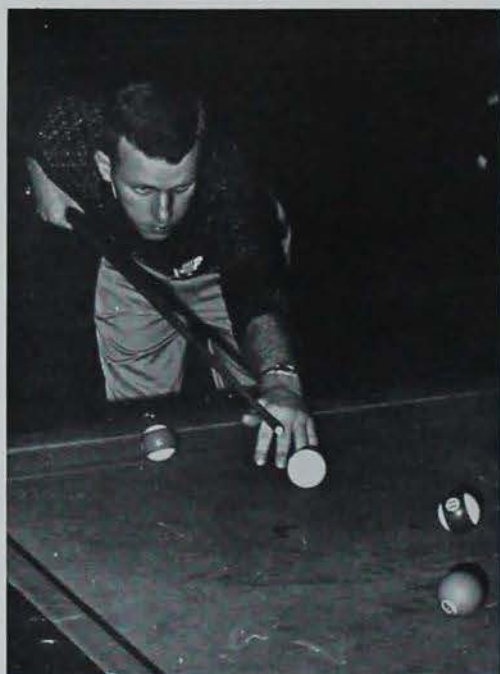

DARRELL DRUSCH exhibits careful aim during a billiards game in fraternity competition. Wayne White, Alpha Sigma Phi, placed first in this division.

Men's Intramurals



TABLE TENNIS provides keen individual and doubles competition for participants in this fast-moving sport.

"Sports for all" has a familiar ring to the organizers and participants of men's intramurals. About 6,000 men were active this year in one or more of the twenty sports available. Undergraduate intramurals are organized on a residential basis resulting in automatic eligibility to participate. The graduate-staff division is organized on a departmental basis. Fraternities, the ward system, and the MRA houses select an intramural manager to represent them at their respective intramural councils. These councils participate in the formulation of the intramural program. An administrative board is made up of the president of each council with the director of intramurals to meet problems which interrelate among the three groups. Intramurals provide a voluntary recreational and competitive program for all.

BASKETBALL PARTICIPANTS outnumbered those in all other sports with 212 teams and 2,100 men. The Zoology-Entomology Graduate-Staff League won the Class A all-campus competition.





Row 1: Lowe, Kra'erni, Snoopy (club mascot). Row 2: Ricks, Taiganides, Vandendries, Erfani, Kheir, Vajda (capt.). Row 3: Drost (pres.), Cole, Matsson, Bousseta (sec.), Blanco, Hershafft.

Soccer Club

The Soccer Club collected a two-one record in its first year with a 4-3 victory over Nebraska here, a 2-1 victory over Grinnell away, and a 0-2 loss to Nebraska away. Backbone of the team were Captain Gabor Vajda and goalie Art Lowe. Home games and practices take place on the women's intramural field, considered the best field in the region and one of the best fields in the country by team members. The club was organized in the spring of 1960 by Gabor Vajda and Alex Hershafft. Both the founders and most of the team members come from countries in which soccer occupies a role comparable to that of baseball, football, and basketball combined in the United States. A list of the countries of members' origin reads like a United Nations roll call: Liberia, Greece, Iran, Hungary, among others. The club's financial sponsor this year was Activities Governing Commission, which gave the group a \$195 loan. Other help has come from the Athletic Department, the Women's Physical Education Department, Cosmopolitan Club, and the pockets of the team members. Soccer Club officers this year included Maarten Drost, president, and Mohamed Bousseta, secretary. Serving as adviser is Fred Beuttler.

RENE VANDENDRIES from Belgium gets ready to help the goalie as the visiting Nebraska team tries to score.



Ward System 248

Women's Residence Association 249

Men's Residence Association 266

Sororities 316

Fraternities 342

RESIDENCES

RESIDENCES EDITOR DEANN BROOKS

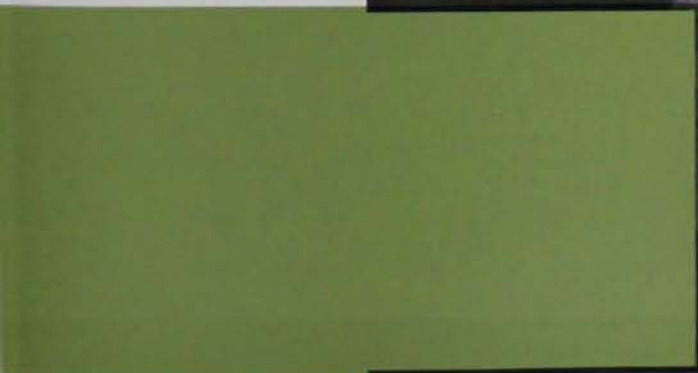



Row 1: Brown, Chance, Curry, Lovell, Davis, Queisner, James. Row 2: McMaster, Orr, Girton, Morton, Stevens, Book, Edwards, LaDuke, Baughman, Estes, Draayer. Row 3: Touney (pres.), Franks, Hilgenberg, Tenglin, Barrick, Joslin, Gherry, Klink, Shaw. Row 4: Bass, Andersen, Briley, Cronin, Weak, M. V. Anderson, Miller, Esley. Row 5: Lee, Potter, Neal, Barber, Eno, Schiel, Rice, K. L. Anderson.

Ward System

Ward System, comprised of Tau Gamma, East, South, Southwest, and Northwest wards, provides a unique means by which students living off campus can feel more affiliated with a specific organized group on campus. These five individual factions hold separate ward meetings every other Monday night to transact necessary business. Fall quarter ward members spent a work afternoon painting and repairing ward bulletin boards. A weiner roast followed. Each winter the Ward System, along with the MRA and WRA, sponsors the "Sweethearts Ball," and each spring it has a semiformal party. Tau Gamma, the women's ward, placed first in the all-university scholarship rankings again this fall. This fall they also held an annual "WRA-Ward Roundup" in the form of a sock-hop to let the two groups become better acquainted.

IN THE WARD OFFICE in the Memorial Union news editor Sharon Curry chats with ward member Ray Brandt about copy she is typing. She also served as ward system vice-president.





EXECUTIVE BOARD—Row 1: Hill, Davidson, Hilgenberg, Datisman (v.p.), Robuck (pres.), Kruse (sec.), Baker, West. Row 2: Eland (adv.), Sigwalt, Sickles, Leubka, DeLay, Moeller, Peterson. Row 3: Timmer, Sears, Herman, Russell, Johnson, Blythe (treas.).

Women's Residence Association

The Women's Residence Association unites and governs the women in the residence halls. Each of the eight women's dormitories has a complete set of house officers who are elected by and preside over their particular residence. The dormitory presidents also serve on the WRA Executive Board. The WRA Executive Board is the main governing body of the WRA and is headed by a president and a vice-president elected by members of the women's residence halls. This year Carol Robuck was president and Beverly Datisman was vice-president. A WRA Executive Board committee interviews the applicants and then chooses the girls to fill the other positions: secretary, treasurer, adviser chief, scholarship chairman, activities chairman, public relations director, and social chairman. The WRA's two Cardinal Guild representatives also serve on Executive Board.

GLITTER AND SNOWFLAKES helped carry out the theme of the annual WRA dance, given January 28 in the Memorial Union.





A LAB INSTRUCTOR has graded and returned a notebook, and these Birch Hall women pore over it to read every comment.

Birch Hall's Homecoming display featured a beatnik theme with the title "Man Like Colo's Beat." The display was made more realistic by the use of beatnik music in the background. Birch Hall's entry for Varieties was a take-off on "South Pacific" and was called "South LaVerne." Veishea found the women of Birch busy decorating their "Golden Touch" float using golden napkins and golden roses to show King Midas and his daughter. Birch Hall women also worked together to place second in the over-all intramural competition. Social life included exchanges for watermelon busts, miniature golf, bowling, dinner and dances, and firesides. The women also held a gala Christmas party. A parents' tea and an open house were held in the spring for parents, dates, and friends. In the fall the corridors of Birch held a "Corridor-Hop" during which each corridor was decorated and the women became acquainted while visiting each other's corridors.

Birch Hall

Row 1: Lenz, Kenney, Wiley, Rowe, Tripp, Schwarz, Wendel, Kintel. *Row 2:* Moore, Lange, B. Wilson, Bell, B. Schneider, Dearison, Rees, Kamis, Hazelton, Hetzel, Andrews, Bangerl, Tokheim. *Row 3:* Hanson, Christiansen (sec.), Knapp, Voigt, Bremer, McNaughton, J. Williams, Mackey, Hendry, Dahlstrom, LaFrenz. *Row 4:* Speers, Eisele, Schweer, K. Peterson, Sachse, D. Smith, Vance, Bane, Dunlap. *Row 5:* Sartor, Fischer, Rogness, Larsen, Krull, Ostermann, Adams, Griffin, L. Schneider. *Row 6:* S. Smith, Sherwood, Gerdes.





Row 1: J. M. Smith, Reed, Miller, Bopp, Christensen, Larson, Solberg, Shelton. Row 2: Mess, Krotchalk, Campbell, J. L. Smith, Wheatcraft, Anderson, Flickinger, Landes, Wildman, Reckler, Wren, Lockwood, Held. Row 3: Troyer, Fullgraf, Macken, Pitts, Garcia, Madson, Krug, Goetsch, McGray, H. Jones, Michael, Carr. Row 4: Kowalsky, Moeller, Pullen, Lorimer, Webb, Kawa, Cox, E. Peterson, J. White, Owings. Row 5: G. Johnson, Davis, King, Freed, Nielsen, Baker, Owen, Susich, Fox, Lura, J. Johnson.

*Birch Hall achieves second rank
in over-all women's intramural competition spring quarter*

Row 1: Alberts, Fisher, Vos (v.p.), Davidson (pres.), Plumb (treas.), Mino, N. Wilson. Row 2: McKelvey, Newell, Brown, Klicka, Boling, Swartz, Olsen, Champlin, Humphreys, Hartmann, Greenlee, Sullivan, D. Jones, Sacknat. Row 3: Nelson, Paulson, Black, P. White, Stock, Stewart, Harjes, Lovely, Carlson, Snyder, Keister. Row 4: Lindberg, Shapiro, Acton, Holtz, Pauly, Denmeid, Amling, Bradley, Portie, Rasmussen, McHugh. Row 5: Wurdeman, Taylor, Breevaart, Timmer, Mullen, Beyer, B. Williams, Mott.





Row 1: Carlson, Larson, Paulson, Drnc, Franck, Kramer, Yrager, Mrs. Boshart (residence director), Sears (pres.), Thye, Hotchkiss, Ives, Parish, Ossian. Row 2: Irvine, Phelps, Palmer, Roberts, Mohler, Gruber, Benes, Marino, Carr, Graber, Koester, Meek. Row 3: Peterson, Edwards, Roeckel (sec.), Karth, Hogberg, Eggert, Mahalic, Boge, Owens, Hugl, Hoobler.

ELM TOOK second at Homecoming with its display.



Elm Hall

Women moving into Elm found a welcoming tea awaiting them on registration day fall quarter. In November Elm also held a tea for parents in addition to the annual Homecoming open house. At Homecoming the women won second place in the WRA for their lawn display. They built a delightful contemporary card which opened to show a big Cyclone football player stepping on a little Colorado player. Earlier spring quarter they collected another second place in SorDor competition. That same quarter they were Dames Daze date champions. Activities which continued throughout the year included individual and team intramurals and about a dozen exchanges a quarter. Other social events sprinkled throughout the year included a traditional December fireside, corridor Christmas parties, caroling, a dorm birthday party, and a Valentine's party. Seasonal decorations were put up in the dining room for this occasion, and the evening was filled with dancing, games, and refreshments. Also in February the women earned funds for charity with their Blast booth, "Ye Old Barber Shop," where a steady hand was needed to shave balloons.



Row 1: Johnson, Schwartz, Ponce, Turner, Dow (treas.), Jolly, Pappas, Vos, Boynton, Neasham, Strayer, Hatwich, Rice. Row 2: Hinz, Sauer, Smith, Carmichael, Lane, Manis, Haggar, Schwab, Hobson, Boc, Oukrap. Row 3: Pace, Pahlman, Nauman, Roath, Kopecky, Booth, Michel, Anderson, Bonnette, Noble, Enger, Ellefson. Row 4: Willis, Steinhayse, McGord, Ellefson, Gaffney, Dickinson, Jobs, Sorensen, Riegie, Butler, Bonte. Row 5: Miller, Warburton, Armour, Miles.

*Elm takes honors in date contest . . .
places second in WRA SorDor and Homecoming competition*

Row 1: Borgstrom, Houston, Janssen, Curtis, Holland, Marken, Kelley, Meyer, Arnoff, Papenbrock, Mariatt, Evans, Puth. Row 2: Behm, Jones, Dubberke, Dean, Randell, Ware, Walters, Hagmunn, Pegg, Morris, Harig, Warnke. Row 3: DeGarmo, Ellingson, Drahosh, Sass, Berg, S. Brown, A. Brown, Wenger, Fair, Wood, Ashbaugh. Row 4: Lingle, Westerbeck, Long, Thovson, Bowstead (v.p.), Abate, Cameron, Blomberg, Foutch, Moren, Richter. Row 5: Nissen, Worsley, Green, Smithers, Henry, Kelley, Dannewitz.





CHICKEN WIRE, newspaper, and imagination are the ingredients for Freeman's Homecoming display, "Pick 'Em to Pizzas."

For the third year in a row Freeman Hall's Veishea float won the first-place trophy in the WRA division. The float was based on Hans Christian Anderson's fairy tale, "The Nightingale." The two-rack float included a costumed Japanese couple and a small house. Also spring quarter a tea was held for Freeman's housemother, Mrs. Ruth Cowles. During the year Freeman women enjoyed many kinds of exchanges including a dinner, dances, football games, and miniature golf. Their Homecoming display was a huge "Cy" dressed as a chef holding a buffalo-meat pizza. It was captioned "Pick 'Em to Pizzas." A week before Halloween each girl was assigned a secret pal. She did favors and gave small gifts to this pal until Halloween night when she revealed her identity. For Parent's Week end in early November, Freeman Hall invited parents to a tea and an open house after the football game. A welcomed addition to Freeman Hall was a new laundry room. Dancing, popping corn, caroling, and decorating the tree were enjoyed by the women and their dates at the annual dorm Christmas party. Corridor Christmas parties were also held. Each corridor planned its own party and had its own gift exchange.

Freeman Hall

Row 1: Yeager, Scott, Ogata, Bills, Wykert, Fleming, Ragona, Hill, McCarnan, Johnson, Robertson, Hanisch, Winberg, Weisgerber, Shurts. Row 2: Griffiths, Inks, Hersom, Macomber, Rash, Baker, Hughes, Fields, Turner, Hansen, Gushall, Kaldenberg. Row 3: Smith, Brown, Burke, Schwiebert, Behm, Mrs. Cowles (residence director), Spear, Putsch, Gantz, Rubino, Paulsen, Wall. Row 4: Hamann, Churchill, Miller, Thompson, Massa, Jacobsen, Clements, Davis, Long, Gray.





Row 1: Jones, Mather, Shadley, Younggreen, Perry, E. M. Potts (treas.), E. A. Potts, Strand, Reppert, Catron, Rubio, Elsc. Row 2: Crow, Lane, Gerber, Wonick, Hobson, Faint, Grabow, Botine, Cherry, Koldson. Row 3: Barley, Murray, Hemmen, D. Johnson, A. Johnson, Faulstich, Swanson, Willits, Schickel.

*Freeman tops WRA parade entries
for third consecutive Veisbea with 'The Nighthale'*

Row 1: Muckey, Shoemaker, Durr, Palmquist, Peringer, Bachmann, Birney, Hintze, Ahrens. Row 2: Davis, Gere, Schumacher (sec.), George, Goecke, Jones, Mosley, Miller, Held. Row 3: Watkins (v.p.), Vestrem, Foldner, Hunt, LaCross, Timmer (pres.), Casey.





Row 1: Packer, Beecher, Birk, Sigwalt, Stockdale, Jurgensen, Troutner, Comfort, Strong (treas.), Knutson, Breder, Lockhart, Love, Cushman, Hinds, Andersen. Row 2: Neal, Jess, Kyrte, Bottomley, Hill, Bissler, Mrs. Pike (residence director), Calvin, Sterling, Keim, Woodman, Pannecke, Mootz. Row 3: Gerdes, Blythe, Martens, Mayer, Hart, Skultety, Sedgley, Loeb, Peterson, Childs, Heathco, Swartout. Row 4: Witter, Morrison, Tritle, Elliott, Deitchler, Blanchfield, Hill, Meyer, Fricke.

East Linden Hall

"RAGGEDY ANN AND ANDY" won the second-place trophy for East Linden Hall in the WRA Veishea float division.



It was a busy and winning year for East Linden Hall! It topped all dormitory scholarship every quarter. In the spring "Raggedy Ann and Andy" earned the women second place in WRA Veishea float competition. Winter quarter the basketball team emerged from intramural play as champions for the second straight year. The East Linden Varieties skit, "Blue Willow Plate," was announced the winner for the night it was presented. The women drew on a Chinese myth for a tale of starcrossed love. East Linden women worked together on an array of other activities. They participated in SorDor, the Blast, and Homecoming display competition. "No Football Blues at ISU" proclaimed the display, which showed a huge, smiling football. After the unhappy game anonymous persons removed the first word and changed the smile to a frown! The women also enjoyed a full social schedule. In May they cooperated with West Linden Hall to give "Bon Fortune," a dance based on a good-luck theme. At Veishea and again at Homecoming the women held open house. Other traditional events included a Christmas Party, White Breakfast, also during the holiday season, a dormitory birthday celebration, and rose dinners.



Row 1: Schoenbeck, West, Parks, Murray, Messer, Preusch, Moir, Maxwell, Brown, Minert, Mork, Gerstenberger, Welch, Potter, Elias. Row 2: Tomlonovic, Burkley, Smith, Adkins, Scott, Van Duzer, Dange, Robuck, Broadbent, Bettmann, Thorp, O'Brien, Johanson. Row 3: Rahe, Johannesen, Jensen, Knock, Gorackowski, Bahsen, Souls, Johnson, Guldenfennig, S. Burns. Row 4: B. Burns, Miller, Mauer, Lind, Macha, Tiedt, Carlson (s.p.), Viktora, Synnes, McDuffie. Row 5: Meyer, Allen, Bell, Birchmier, Pratt, Orion, Hammer, Lunt, Greene.

'Raggedy Ann and Andy' float

brings second-place WRA Veisbea honors to East Linden

Row 1: Nichols, Saterbak, Fletcher, Meyer, Wei, Renshaw, Stow, Warren, Henry, O'Dowd, Miller, Peterson, Zimmerman, Warner, Myers, Woodley. Row 2: Hanson, Raynor, Rosenthal, Kirkpatrick, Shauli, Datisman, Johnson, Martindale, Smith, Corriell, Jamison, Wills, Jackson, Schafer. Row 3: Birchmier, Haak, McDowell, Holt, Druse, Asell, Blanchard, Bennett, Morhauser, Craig, Miller, Beitelspacher. Row 4: Harmsen, Dean, Noid, Polster, Holt, Rinchimer, Scrvoss, Green, Devens, Peterson (pres.), Skinner. Row 5: Asche, Albertsen (sec.), Shors, Patterson, Wallis, Cooper, Wiley, Freie.





WEST LINDEN WOMEN listen to violin music as part of their Christmas season "White Breakfast," a dormitory tradition.

West Linden Hall

West Linden Hall's Homecoming display won first place in the women's residence division this year. The slogan was "We Can Swing It — Beat Colorado." The display featured "Cy" in a swing suspended from goalposts. As "Cy" swung, he kicked the Colorado buffalo. On Parent's Day the women were proud to display their dorm because during the summer the interior had been completely repainted and new furniture had been put in the lounges. This year the West Linden women raised money for Campus Chest by hiring themselves out to Pi Kappa Alpha fraternity to cook and serve breakfast. Appropriate dishes were served to carry out an Hawaiian theme. West Linden women were busy throughout the year with Sor-Dor, intramurals and exchanges that were held for dinner, football games, and dances. Pleasant weather for the spring formal made it possible for the dance to be held outside on the Linden terrace, facing LincolnWay. The formal's theme, "Bon Fortune," was carried out with good-luck charms such as silver horseshoes, four-leaf clovers, and giant lucky pennies.

Row 1: Herman, Askof, Richtsmeier, Meriwether, Clemens, Walter, Yokoyama, Dustin, Sherod, Hinrichs, Goshorn, Selke, Nordman. Row 2: Bauermeister, Howe, Wright, Tesdell, Iben, DeLay (acting pres.), Mrs. Vendelboe (residence director), Vetter, Faulkner, Lee, Mathieu, Hoffman. Row 3: Hunter, Hall, Miller, Dankenbring, Sheigren, Fredrickson, Jilson, Bormann, Adix, Smider.





Row 1: Cukowski, Van Vleet, Krause, Cunningham, Nemacheck, Biery, Towle, Timmers, Eager, Isackson, Culbert, McIntosh, Roberson, Nieman. Row 2: Ruger, Johnson (v.p.), Stoerner (treas.), Ireland, Buckley, Kelly, M. Taylor, J. Taylor, Meer, Bowman, Cobb, Humke. Row 3: Schlei, Kocou, Martin, Willfong, Smick, Andrews, Smith, Pedersen, Ballard, Hawkins, Page, Luettr, Roslyn.

West Linden captures top spot

in WRA Homecoming decorations with 'We Can Swing It'

Row 1: Ingino, Curran, Probert, Montgomery, Branson, Zeller, Evans, Grove, Greene, Cuthall, Woodley, Sudd, Scarpino, Hamman. Row 2: Goldsworthy, Stamper, Paisley, Luttrell, McCalley, Crook, Smith, Kling, Cary, Jones, Herman. Row 3: Siddall, Gross, Maxson, Shawhan, Garvik, Ross, Greaswell, Kreutzkamp (sec.), Griffiths. Row 4: Stevens, Mangold, Petroskey, LeBeau, Sundstrom, Ketelsen, Warner, Smith.





Row 1: Voland, Slykhuus, Bailiff, Ryan, Rogers, Guhl, Dunn, Mrs. Stark (residence director), O'Loughlin, Winkelman, Stevens, Will, Mead, Regnier, Hodgson. Row 2: Rodriguez, Ekquist, Flugel, Colvet, Nies, Merkel, Sickles (pres.), Siehl, Severson, Tanaka, Lundine. Row 3: Stutzman, McCorkle, Bowman, Foerder, Morse, Crim, Phelps, Parks, Gallogly, Knudson, A. Ward. Row 4: Demien, Hutchinson, Hirano, K. Ward, Stanley, Goodman, Joines, Amos, Nordstrom, Erickson, Miller. Row 5: Plaxico, Cose, Rabe, Grunschel, Jones, Fistere, Johnson, Shimek.

Oak Hall

OAK RESIDENTS STOP to admire the dorm Christmas tree, which the women decorated at an after-hours get-together.



"Majesty and Roses" was the theme for the Oak Hall dinner-dance in April. The Skylarks provided music for dancing with Marlene Deaver as soloist. Pearl tie-tacs were given to the women's dates. In December a Christmas party was held in the Rec Room. The dance and games were planned around a ski lodge theme. The Christmas tree was decked with gifts for the needy and underprivileged. Open houses were held during Homecoming, Veishea, and Parents' Day. A special open house was held for high school seniors during Veishea. The Oak Hall women enjoyed working together on their Homecoming display and Varieties and singing for serenades and Sor-Dor. They also had fun participating in sports with other residences on campus. The women also enjoyed listening to the music from their new stereophonic record player. This past year two of the women were highly honored. Anne Shimek was tapped for Mortar Board and Sharon Cose was an attendant of the Veishea Queen.



Row 1: Egan, Miller, Ackerman, Hickey, Bateman, Reed, Carswell, Tompkins, Najarian, Clinton, McLarnan, Nalfriger, Swanson, Knapp, Young. Row 2: Boot, Johnston, Houston, Parker, Elliott, Rice, Waskow, Brown, Kreis, Wisgerhof, Mulaney, Putnam. Row 3: Holland, Haberkamp, Paynter, Jackson, Hirman, Kjos, Nolting, Williams, Mikes, Klein, Carey, Clay. Row 4: Hollingsworth (sec.), Curtis, VanStone, Timmons (treas.), Parrish (s.p.), Rude, McArdle, Butler, Winter, Meierotto, Gilbert. Row 5: Thurman, Vitols, Humke, Schwayer, Pierson.

Oak's social calendar varies

from 'Majesty and Roses' to Christmas ski lodge party

Row 1: Kaiser, Petersburg, O'Neill, Roush, Miller, Williams, Klamn, Stenstrom, Standers, Stuge, Payne, Humphrey, Morgan, Gregerson. Row 2: Carney, Timbert, Hladik, Kelly, Dutton, Raplus, Meyer, Gouldin, Fischer, Stine, Meredith, Fahlenkamp, Smith. Row 3: Roseland, Everts, Lochrke, Heitmann, Carter, Fridley, Vanderploeg, Johnston, Dresen, Barr, McKerlick. Row 4: Tregoning, Trecek, Tigges, Johnson, Schwiertz, Haines, Kimball, Kent, Mulenburg, Cook.





ROBERTS HALL COEDS take time out from studying for a pleasant chat with their new housemother, Mrs. Margaret Paustian.

Roberts Hall

Wearing black-and-white gingham dresses which they made themselves, and carrying red bouquets, Roberts Hall women were a colorful sight as they performed in Sor-Dor. Spring also found the women constructing their Veishea float, "Alice in Veishealand." A new housemother, Mrs. Margaret Paustian, was welcomed to Roberts Hall when school began in the fall. Incoming freshman at Roberts Hall were also greeted by a get-acquainted party planned by the advisers. Its theme was "Rhythm in Roberts." A program was followed by refreshments. Parents were honored at an open house, held Parents' Week end after the football game. Another social event for Roberts Hall women was a special fireside which they hope will become an annual tradition. Just before Christmas the women played Santa Claus by individually contributing toys which were sent to the Iowa Children's Home in Des Moines. Filling out the year was enthusiastic participation in intramurals. Fun and several second-place awards rewarded the women for their efforts. Honors also came to Roberts Hall when six women were invited to join Beacons, sophomore WRA honorary.

Row 1: Fish, Kuehn, Messelheiser, Howell, Faulk, Pollen, Rogers, Jameson, Harpole, Macy, Countryman, Hermann. Row 2: Goins, Dove, Huff, Stiner, Ingels, Price, Archer, McMillen, Drugswall, Jensen. Row 3: Groves, Potter, Holets, Urenn, Davis, Varley, Dahlby, Cruthirds, Allen, McGregor. Row 4: Fuller, Franquemont, Emke, Higdon, Moore.





Row 1: Pavey, Edwards, Burkhart, Ferrerer, Deviney, Knowles, Nutting, Drewry, Daggett, Wintermeyer, Gray, Wemark, Rutherford, Woods. Row 2: Wilson, Sherman, Robinson, Pudenz, Friley, Spence, Jensen, Morris (v.p.), Tolman, Kaldenberg, McElrath, Saltou. Row 3: Lamp, Smith, Brooks, Nelson, Jean Suhr, Judy Suhr, Boyd, Baade, Carpenter, Hilgenberg, Salales. Row 4: Lemon, Johnson, Nicklaus, Vaughan, Hvchecker, Bosseri, Waselkov, Newell, Krueck, Arkless, Uhlinger. Row 5: Bush, Poynor, Campbell (sec.), Pollock, Wright, Bergman, Blutt, Bjorklund.

Roberts women don gay costumes

for Sor-Dor contest . . . welcome new housemother in fall

Row 1: Willoughby, Bennett, Marshall, Ramsay, Rosander, Murphy, Perley, Nielsen, Carlson, Smith, Porter, Rosecrants, Bush, Miller. Row 2: Houghaling, Boyle, Cook, Thompson, Nichols, Barclay, Koski (treas.), Cushman, Van Dusseldorp, Schumacher, Anjan. Row 3: Stump, Hunsberger, Wolff, Smay, Peterson, Hughes, Smith, Maland, McKendrick, Kiesau. Row 4: Wiekoski, Selindh, Sunde, Sill, Freeman, Dodd, Shimek, Pembie, Conrad, Steele.





Row 1: Engel, Bourne, Sargent, Hildebrandt, Mrs. McCanon (residence director), Johnson, Segersten, Bigelow. Row 2: Brady, Myers, Wind, Russell, Meredith, Welch, E. Hughes, Reister, Hurst, Gettys, Hedeen, Imhoff, Talley, Stout, Ryan. Row 3: Emmert, Reno, Davison, Ratzel, J. Hughes, McCarthy, Glover, Devin, Krumrey, Barcus, Leutwiler. Row 4: Carmichael, McCartney, Evans, Smith, Ellis, Neve, Reynolds, Bechtel, Goodwin, Crawford, Savnders. Row 5: Righter, Frankenfield, Brown, Lynch, Beaudine, Boylan, Strandberg.

Welch Hall

WELCH HALL WOMEN and their mothers enthusiastically applaud at an after-hours spread held during Mother's Week end.



At Veishea, Welch Hall topped all other campus residences to win sweepstakes in the canoe race competition. The women earned another spring honor by placing first in the dormitory division of Sor-Dor. Still an additional award came to the dorm when the women won the first-place trophy for freshman women's scholarship. In the fall the women worked together to build a Homecoming display featuring a fierce-looking black octopus pushing back a buffalo. The theme was "We Octopus 'Em Back." Welch Hall women were also active in all-university activities. Sigma Alpha Iota, Phi Upsilon Omicron, and Beacons claimed Welch Hall members. Also Welch Hall was the proud residence for the Homecoming Queen, American Dairy Princess, Harvest Ball Queen, and Milkmaid Princess. Guests were welcomed in Welch Hall, especially during the fall quarter Alumni Tea and during Mothers' Week end. During the latter, the mothers stayed in the dorm Friday and Saturday evenings, visited classes with their daughters, and joined in the fun of parties and spreads. For such special events, the "Welch Hall Welcomes You" sign was put up to greet visitors.



Row 1: Neibergall, Amick, Brownlie, Reid (v.p.), Russell (pres.), Latham, Lillibridge, White. Row 2: Pellett, Moorhead, Dutcher, Bishop, Brown, Frank, Pillars, Johnson, Maynard, Coulter, Erickson, Iverson, Hoy, Bennett, Campbell. Row 3: Andrews, Benson, Metzger, Baldrey, Christians, Stewart, Stoltz, Mochler, Bannister, Houghtaling, Sherrer, Livingston, Miller. Row 4: Speke, McKim, Gill, Smith, Gustafson, Weir, Mitchell, Preston, Honeck, Henryson, Fee, Cosgrove, Meyer.

Welch coeds earn first place

in Veishea canoe race, Sor-Dor, freshman scholarship

Row 1: Lischka (sec.), Shahan, Moore, Brooks, Smith, Gustafson, Ganoe, Stewart. Row 2: Magill, Davis, Hoppe, Smith, Thompson, Treloar, Danlin, Mylatt, Goodlad, Lessel, Boatsma, Anderson, Stephens, Deur. Row 3: Hafner, Kupper, Hubby, Schulte, Ause, Renner, Broerman, Westfall, Gibbs, Danilou. Row 4: Thompson, Doolittle, Eel, Wilder, Fugel, King, Utterback, Baldwin, Krahl.





EXECUTIVE COUNCIL Row 1: Goodman, Cuning, Greenley, Mattes, Doak. Row 2: Reber, Wilson, Willeke, Jacobs, Hawk.

Men's Residence Association

The Men's Residence Association consists of 40 houses in Friley-Hughes, Helser, and Westgate Halls and includes 2,200 men. Winter quarter a 10-man slate is elected to govern for the following spring, fall, and winter quarters. These men take over the administrative functions of the MRA and serve as Executive Council, headed this year by President LeRoy Greenley. The external vice-president serves with the Cardinal Guild representative on Senate. Others on the council act in the capacities of secretary and treasurer and in the areas of internal affairs, social, intramurals, activities, and public relations. The Men's Residence Association was formed to provide opportunities for the individual to expand his interests and abilities.

EXECUTIVE COUNCIL MEMBERS Tom Hawk and Butch Reber discuss coming events with LeRoy Greenley, president of the MRA.



Main Cabinet

Main Cabinet, composed of a representative from each MRA House, is the "congress" of the Men's Residence Association. Besides having the important and necessary functions of legislation to orient improvements and initiate programs, Main Cabinet provides practical democracy as a debating forum for the exchange of ideas. Thorough reorganization in the past year served to clarify and separate the duties of the administrative and legislative branches of MRA government. This body's main business is concerned with the \$17,000 income of the MRA and its effective use. Most of it is spent in the MRA's extensive intramural activities, and social programs. These supplement house programs, but emphasis remains on individual participation. Tom Hawk, internal vice-president, presided over the weekly meetings until winter quarter, when Main Cabinet decided to select a chairman from its members.



THE MAIN CABINET chairman consults the agenda for the next item of business during a weekly session. A new constitution and set of bylaws passed this year clarified Main Cabinet's responsibilities and will increase its effectiveness.

Row 1: Fitzhugh, Mayer, Brush, Fennimore, Burrows, Clarke, DeBarthe, Prince, Mohling, Wall. Row 2: Schlachtenhauen, Kuepen, Prokach, Brown, Cornish, Thom, Hanson, Kruepel, Nydegger. Row 3: Caruthers, Lage, Pleak, Dwinell, Cable, Reber, Bell. Row 4: Willeke, Van Roekel, Fox, Hawk, Greenlee, Smit, Auge.





JACK MICHAELSON of Student Council speaks to Presidential Forum concerning Religion-In-Life Week.

Presidential Forum

LeROY GREENLEY, president of the MRA, consults with his secretary before opening the weekly Presidential Forum.



Presidential Forum is an informal gathering where the 40 house presidents of the MRA meet to discuss better ways of serving the men of their houses and discuss house problems and programs. This was the first full year of forum with bi-weekly meetings in the spring and weekly meetings in the fall and winter. Discussion topics have included orientation programs, social programs, conduct procedure, house president-head resident relationships, house meetings, and house activities and projects. The forum often includes a talk by a member of Executive Council or someone familiar with a particular project. Its goal is to develop more effective house presidents and strengthen the house system of residence hall government.



Row 1: Naeve, Fredrickson, Pierson, Liska, Merriam, Cogley, Popa, Aldrich, Lovd. *Row 2:* Chebular, Vanderbur, Wenck, Yarger, Matsuo, McKee, Greenfield, Cramer, Williams, Glenn, Russell, King, Newkirk. *Row 3:* Mish, Vander Berg, Peitzman, Avey, Nelson, Jury, Kopecky, Formanek, Middleswart, Marsh, Kinsey. *Row 4:* Klaski, Putnam, Rathje, Morgan, Martin, Fear, Wages, Linder, Harville, Taylor.

Head Residents

A head resident is an upperclassman who has shown outstanding leadership ability and who has been chosen on the basis of references, formal interviews, and psychological tests. MRA head residents perform a wide array of duties. A head resident lives in each of the 40 houses, and his responsibilities include giving advice and information ranging from social to educational matters, assisting the house officers, and acting as disciplinarian if necessary. In general his obligation is to be of service to the men of the house. The head residents serve as the administrative links between the Department of Residence and the houses. The program in its present form began about 13 years ago.

GETTING TOGETHER for discussion, these head residents work on coordinating the Department of Residence and their houses.





MAKING COLLEGE seem more like home are the four MRA resident advisers, Mrs. Gesler, Mrs. Baker, Mrs. Martin, and Mrs. Thul.

MRS. KATHRYN THUL seems to ponder the strategy of a lead as the resident advisers enjoy an afternoon of bridge.



Resident Advisers

The four resident advisers of the Men's Residence Association are affectionately known as "housemothers" to the men of the MRA. Their formal duties include the operation and supervision of the unit desks and acting as advisers to such MRA organizations as Library Board and Social Council. However, the men appreciate them most for their ability to give college life a touch of home. A resident adviser is always available to give advice on social etiquette, to do personal counseling, or just to take part in an informal chat in the dining hall or in her room. The advisers are Mrs. Mary Baker, Mrs. Marie Gesler, Mrs. Cecil Martin, and Mrs. Kathryn Thul.



DR. CHARLES FRILEY, former Iowa State president whose bust is in the foreground, donated 1,550 volumes to the library.

MRA Library

Three thousand volumes of both fiction and non-fiction, plus current issues of 20 magazines, crowd the shelves of the MRA library. The reading material is valued at approximately \$10,000 and is used extensively by the residents of the MRA. The library had been in use several years before it was given Dr. Charles Friley's personal collection after his death in 1959. This collection included about 1,550 volumes, some of which dated back to the 1790's. This addition doubled the number of volumes in the library. Donations from faculty and students began the library in about 1950. The library is financed by appropriations from the MRA and occasionally receives donations from individuals on campus. This year Mrs. Mary Baker, a resident adviser, donated over 20 volumes. Positions on the library board are obtained through application and interview. The library, located adjacent to Stange House on ground floor, is open for browsing and studying evenings during the week and Sunday afternoon and evening.

Toastmasters Club

Improvement in speaking ability is the aim of Toastmasters Club. The fifteen members meet weekly in the Friley Conference Room, discuss business, and give speeches in three categories: table topics, toastmaster topics, and general speeches. At each meeting a trophy is passed to the best speaker of the evening. The man who has won this traveling trophy most during the year is given a permanent trophy at the Toastmasters annual banquet. This year the spring banquet featured a talk by Dr. John Schlebecker. Guests and evaluative speakers are often invited to Toastmasters meetings. The activities chairman of the MRA is the link between Toastmasters Club and the MRA organization. Toastmasters Club was led by President George Ham. Serving as secretary-treasurer was John Eno.



WITH THE CLUB'S traveling trophy before him, a member of Toastmasters takes his turn at speaking at a weekly meeting.



DISK JOCKEYS play music appropriate to the time of day. Records are chosen from about 800 albums and 3,500 r.p.m.'s.

KMRI

A staff of 35 runs the ISU campus radio station, KMRI, which reaches all on-campus halls tuned to 880. KMRI broadcasts music, news, and announcements during the evening, while during the day the station broadcasts WHO-FM from Des Moines. KMRI boasts a record library of approximately 800 albums and 3,500 r.p.m.'s. The music chosen to be played is suited to the time of day with popular music following dinner and proper mood music for "study hall." KMRI runs remote broadcasts from campus for special events such as the all-college nominating convention and interesting happenings in the MRA. The station is located in Friley Hall opposite the Terrace Room. The staff of KMRI is chosen through application and interview. Access to the wire service in the Service Building provide continual reports of current news happenings.

Reflector

The MRA Reflector exists primarily to "reflect" the news of the MRA to the men of the MRA. However, the Reflector, with a circulation of 1,500, is distributed to all residences on campus as well as to many alums. Copies are also sent to administrative officials. It is printed by the MRA Printing Service on a multigraph and its budget of about \$1,800 is met by dues. The Reflector, run by students, provides journalistic opportunities for men who are interested in both reporting or expressing opinions.

MEMBERS of the Reflector staff busily write and edit opinions and news for the next edition.





MEMBERS OF Camera Club try their hands at "shooting" a professional model during one of the club's "model-shoots."

MRA Camera Club

Any man in the MRA may belong to Camera Club. Members range from beginners with small Brownie cameras to professionals with graphic cameras. For the majority, photography is a hobby which can be developed by using the darkroom facilities in the Friley basement. Activities during the year included a "model-shoot," programs from film companies, a Veishea print contest with prizes awarded for the best prints, and the purchase of some new equipment.

REX LIU, vice-president of Weightlifters Club, and two other members support a 130-pound barbell owned by the club.



Weightlifters Club

Members of Weightlifters Club compete in meets within the club and in bimonthly meets in Sioux City with weight-lifters from surrounding states. About 350 men belong to the club. Weightlifters Club has about 1,500 pounds in weights, valued at \$750, in its room in the south unit of Friley Hall. The club awards two trophies to members during the year. One is given for progress and the other on the basis of work in the club.

RAISING a weight above his head, this member works toward the club goal of competitive weight-lifting.



FRILEY-HUGHES



Row 1: Chebuhar (h.r.), Jacobsen, Brown, Newman, Sakamoto, McVay, Stransky, Hein, Biruschik, Blazicek, Dahmus, Datamen, Turner, Richards. Row 2: Jones, Morehand, Brown, Tedore, Leo, Pieratt, Coues, Schott, Mairet, Lacey, Waller. Row 3: Swanson, Mitchell, Karlson, Wilson, Sundquist, Forster, Kesler, Osweller, Randolph, Satterlee, Gifford. Row 4: Bosken, Boehm, McMillan, Olson, Williams, Marshall, Davis, Barker, Miller, Goll. Row 5: Franklin, Huling, Kintigh, Bengtson, Troff, Engelbart, Webb, Cox, McCormick.

Bennett House

DON GIFFORD and Eugene Brunk put up a poster asking for support in the house elections during winter quarter.



Combining the Halloween season with a popular comic strip, "Peanuts," Bennett House men joined with Niles House to give "The Great Pumpkin" on October 29. The men and their dates trekked to the 4-H Camp near Boone for the informal party. Decorations in the lodge carried out the theme. Also on the Bennett House social calendar were exchanges, house dinners, open houses, and picnics in the spring and during freshman Orientation Days in the fall. Also popular with the men were such unscheduled functions as pizza parties, games of bridge during study breaks, and bull sessions. Despite these activities the men brought Bennett House up seven notches in the Men's Residence Association scholarship rankings between spring and fall quarters. In April the men gave "Stardust" at the Indian Creek Country Club. They won first place for costumes in the Veishea canoe race and had the fastest time in the time trials. Gary Putman, the head resident, was tapped for Order of Chessman. In spring volleyball intramurals, Bennett was runner-up to the all-university champions to conclude a busy quarter.

The enthusiasm of the residents of Beyer House was channeled this year to the Homecoming game where the men and their dates sat in a block and organized their own cheers to support "Big Red." The men also participated enthusiastically in intramurals with a softball team, two volleyball teams, two football teams, and a bowling team. Socially, the men of Beyer House enjoyed various exchanges, such as the ones in the fall with student nurses from the Mercy School in Des Moines and the Halloween party given with the Lutheran Nurses of Des Moines. On the scholastic side, Beyer House was in the top third of the MRA rankings. The alumni and present residents of Beyer House assemble annually on "Guy Fawkes Day." At the banquet on this day in 1960, Michael M. Klapp, a distinguished alumnus, conducted brief ceremonies. Beyer House men are proud of two new additions to their house. The new music room is one source of their pride. Also a bookcase was added as a memorial to Ken Evans, a former Beyer man who died in an automobile accident.



"LITTLE ABNER," with loyal Daisy Mae, took third-place for Beyer House in the MRA division of the Veishea parade.

Beyer House

Row 1: Kain, Cory, Nordman, Oakland, Erickson, Klein, Sterk. Row 2: Howard, Pulse, Gruebel, Burmeister, Stadler, Sellers, Davis, Hollenbeck, Bewley, Hoff, Peoples, Burrell, Brown. Row 3: Adam, Sander, Erickson, Miller, Johnson, Konrad, Aston, Wilkinson, Becker, Hain, Rosengreen. Row 4: Samuelson, Johnson, Harvey, Achenbach, Hollenbeck, Hollan, Frits, Hager, Froelich, Anderson, Ferguson. Row 5: Rusch, Mumm, Ebert, Ritter, Ahricha, Krenk, Johnston, Peterson, Haayer, Stauffer. Row 6: Olsen, Lyon, Priesner, Sheppard, Riaki, Russell, Sundell, Jones, Howard, Voigt.



The only pinball machine in Friley Hall is found in Caine House. Intramural events also provided recreation this year for the residents. Caine House participated in baseball, track, volleyball, wrestling, ping-pong, handball, swimming, and bowling. During freshman orientation a picnic exchange and a miniature golf exchange were held. Caine House sponsored a football exchange, an inside-games exchange, and a picnic exchange at the Ledges in the fall. A house date picnic was held at the Ledges in the spring. Caine House's Homecoming lawn display consisted of a twenty-five-foot diameter balloon with the theme "Let's Give Colorado a Ride." Caine House also participated in Veishea activities. A float-building exchange was held and four teams from Caine House entered the canoe races. Caine House sponsored a booth entitled "Caine's Brain" in the Campus Chest "Blast" winter quarter. Every quarter, the men of Caine House held a house dinner. Allen Beach served as president of the house.



BOB WILLIAMS and Ward Curtis combine horseplay with work on a papier-mache figure for the Caine Homecoming display.

Caine House

Row 1: Ludwig, Bucci, Grimes, Fullerton, Hagstrom, See, Johnson, Beebout, Pickett, Houser, Curtis, Goering, Lehmann, Sheetz. Row 2: Williams, Lee, Graham, Schlachtenhauen, Nurre, Dvorsky, McFarland, Gilmore, Peterson, Cherry, Perry. Row 3: Clark, Gleason, Scheidenhelm, Sterba, Grimes, Richmond, Ruedy, Lange, Doran, Felland. Row 4: Hayden, Rump, Beach, Dunn, Murphy, Schmidt, Craven, Conway, Engebretsen, Holst, Fredrickson.





Row 1: Blofield, Hembry, Burrows (v.p.), Howard, Wise, Clark, Fleming, Smith, Dee, Walling, Lamansky, Mancuso, Viggers. Row 2: Rickert, Roush, King, Ross, McNay, Sharif, Neal, Brcka, Fry, Cook, Omurtag. Row 3: Brown, Peterson (pres.), Cranston, Woods, Dickinson, Kramer, Marsh, Rogers, Robinson. Row 4: Bugni, Baker, Rosenblatt, Auld, O'Hara, Stapella, Sauerby, Bredard, Andrews, Bechtel.

Cessna House

This year Cessna House earned second place in the MRA scholarship listings. The men of Cessna House also put time and effort into not only being active but also doing well in intramurals. They captured the trophy for Class D basketball this year and entered all the other divisions of intramural sports. Although busy in other activities, the men of Cessna House enjoyed taking time out for various social activities. Standing high on their list of social successes was the Cessna House fall hayrack ride. The ride ended at Emma McCarthy Lee Park west of Ames. There the men and their dates built a huge campfire which provided a perfect conclusion for the evening—a wiener roast and an old-time group sing. Any average afternoon or evening of the past year would have found at least one table of men playing bridge and listening to the radio in the Cessna House den. Such were the favorite pastimes of the Cessna House men. Dennis King represented Cessna House as senator-at-large to Freshman Guild.

CESSNA HOUSE MEN and their dates find a hayrack ride a wonderful way to take advantage of wonderful fall weather.





WITH SHOTGUNS, boots, and eager anticipation these Chamberlain House men get ready for an afternoon of hunting.

The blue and white colors of Chamberlain House were carried in the Veishea canoe races. Unfortunately, they were carried out of the canoe into the water, but the men were undaunted and plotted revenge against Lake LaVerne for next year. Chamberlain House had an "Out of This World" dance spring quarter. This traditional spring party was held at the Larry Jo Ranch. Decorations included stars, planets, and sparkling "stardust." Music was provided by the "Campus Aires" combo. The men of Chamberlain House agreed that the house's program for its forty-four freshmen during Orientation Week this fall was very successful. This program included a guided tour of the campus, a softball game and picnic at Inis Grove Park, and a traditional watermelon bust with women from Welch Hall. The men continued having their outdoor parties throughout the year with picnics in the spring and fall and skating parties in the winter. The men also participated in all activities organized by the MRA.

Chamberlain House

Row 1: Betz, Hoyt, Smalley, Hartnell, Pauley, Slater, Falts, Dohse, Gonder, Brockmann, Lovett, Alleman, Wisbey, Jensen, Holdorf, White. *Row 2:* Neodham, Reutlinger, Hittler, Eckert, Buschele, Celsi, Schoepner, Grieve, Paisley, Wilson, Wiegman. *Row 3:* Mead, Peterson, Nitsman Berg, Mulder, Reeder, Trout, Larkin, Menke, Goble. *Row 4:* Stroebel, Ruff, Strait, Clue, Hohl, Nielsen, Heimbaugh, Emry, Beebe, Lee. *Row 5:* Liesener, Stamp, Barnes, Linder, Pichotta, Horan, DeNoon, Lovstad, Butler, Petersons, Scott.





Row 1: Holst, Clayton, Ruegnitz, Hahn. Row 2: Sandin, Hungerford, Evans, Calzada, Endres, McKinney, Moss, Newport, Carr, Lopez, Lawrence, Hill, King, Zikuda. Row 3: Stato, Campbell, Thomson, Sheets, Catlin, Berenyl, Hurd, Schladt, Brush, Ryan, Ehsam. Row 4: Endres, Lyers, Yager, Stanley, Reschly, Willett, Crawford, Addleman, Coffey, Putensen. Row 5: Smaha, Dusanek, Green, Johnston, Tisra, Hoff, Barth, Rudig, Hays. Row 6: Bremer, Wilson, Bossard, Stout, Patterson, Bloemendaal, Robison, Reuter.

Converse House

Watching "Maverick" and eating pizza on Sunday nights was one of the favorite activities this year in Converse House. The men welcomed alums, parents, and dates to their Homecoming open house. Awaiting the guests after the game were cookies and chocolate milk; and a completely decorated Converse House, adorned with crepe-paper streamers and polished doorknobs. Converse House men held various parties throughout the year. During fall quarter they had a hay-ride. Winter quarter a dance was held at the house. Converse men and their dates danced to the music of a band and enjoyed the skit given by men of the house. An exchange remembered by all was the tea-room dance held with the residents of Roberts Hall. Converse House participated in wrestling, bowling, swimming, and basketball intramurals. Although Converse House men's participation in social events and sports was high, there was also a strong emphasis placed on scholastic achievement. Converse House took pride in having a member in the Alpha Chi Sigma honorary this year. During the weeks before Christmas the men exchanged gifts and went on a caroling exchange.

THIS CONVERSE HOUSE typist demonstrates his skill which enables him to turn in neater papers with less time recopying.





Row 1: Hala, Fitzpatrick, Elson, R. Nelson, Witherell, D. Nelson, Sune, Ikenberry. Row 2: Atwell, Richey, Edwards, Reitan, Potrack, Drefke, Hiller, Nading, Harms, Gauman, Shomper, Ackerman, Hitzhusen (v.p.). Row 3: Matsuo, Watson, Mackie, Johnson, Long, Dungan, Petre, Braden, Kluth, Henning, Pals. Row 4: Escher, Backhaus, Olson, Cushing, Johnson, Massey, Strohmeier, Mahood, Wakefield, Ahrendt. Row 5: Schneider, Platteter, VanderMeyden, Strong, Gray, Feld, Houge, Harrington, Johnson. Row 6: H. Hill, Fox, Fleming, McGuire, R. Hill, Larson.

Dodds House

BOB MCGUIRE and Dave Johnson, members of Dodds House Class A championship bowling team, relive their winning meet.



"Let Go Tar Baby" was the title of the Dodds House Veishea float which took fourth place in MRA competition. It featured a big bear, the central figure, ready to club Brer Rabbit, who was stuck to the tar baby. Dodds House men held their annual house picnic at the Ledges, where they enjoyed playing softball and football. The Dodds House party was held in the spring at the Holst Hotel in Boone. The party combined a "Spring Fever" theme with a night club atmosphere. Dodds House won the MRA Class A bowling championship for the second consecutive year. Dodds House now has a trophy for members' intramural winnings. During the fall, the men of Dodds House held several exchanges, including a hayride with girls from Ames and Des Moines and a house dinner. There were a variety of all-college activities participated in by the Dodds House men. Three of the men in the house were members of Tomahawk honorary. Dodds House has also had among its numbers an associate editor of the *Iowa State Daily* and co-managers of KMRI.



Row 1: Cross, Ricks, Moore, Schwake, Linder, Anderson, Hewitt, Sheker, Anderson, Fredericks, Novak, Fuhrman, Hanselmann, Beermann. Row 2: Boten, Wright, Schwartz, Stoner, Jeschke, Prince, Pardun, Kerns, Hamann, Ubben, Hagen. Row 3: Sindt, Harsha, Thalacker, Kallem, Morgan, Andersen, Crouch, Goering, Wiedemeyer, Ballard. Row 4: Allen, Hall, Stinson, McDonough (treas.), Cuttell, Osheim, Wittry, Wear. Row 5: Boehm, Angove, Wildung, Youngberg, Popa.

It was a wet Veishea for the two teams of Fairchild men who entered the canoe races. Both teams qualified for the finals, but ended up in the lake instead of at the finish line. That same quarter the men heard Dr. Gail McClure of the College Hospital speak at a house dinner. Early fall quarter freshmen were welcome with an all-house picnic at the Ledges. Softball and football completed the occasion. Every quarter on the last Saturday evening before finals begin the men of Fairchild House and their dates forget studies for the night and have a "Final Fling" in the Val Air Ballroom in Des Moines. The Fairchild social program also included many exchanges on the Drake and ISTC campuses as well as at Iowa State. Fairchild House is one of the few houses in the MRA to have its own pin guard. The guard, adopted last year, features a red "F" on a triangular gold background with pearls in each of the three corners. President of Fairchild House this year was Duane Sindt.

Fairchild House

IMPROVISING where necessary, these Fairchild men conquer their yen to travel by making a real "live" airplane out of an ironing board, tires, and one of the men in the house.





Row 1: Bellamy (sec.-treas.), Hills, Gotter, Mead, Amdor, Warren, Wolken, Schield, Mitchell, Petermeier, Carlson, Miller. Row 2: Hunt, Lawrence, Nydegger (v.p.), Cryberg, Blauvelt, Hagge, Sanders, Tigges, Korte, Faubel. Row 3: Anderson, Hayes (pres.), Ulrich, Ebaugh, Lawson, Walker, Grooms, Jones, Artz, Ives. Row 4: Fawver, Andrews, Olson, Schissel, Edson, West, Fox, Peterson, Levy. Row 5: Ducommun, Jirak, Atkinson, Baker, Fear (h.r.), Gardner, Fricke, Bowen.

Franklin House

OUTFITTED WITH warm clothes and a guitar, this Franklin House man and his date await racks for a fall hayride.



Spring quarter the men of Franklin House showed their athletic prowess in track and golf. They captured the number three position in the track finals and the number one slot in the MRA golf tournament. At the same time they had a visible token of their ability — a trophy won the quarter before as the all-university Class B basketball champions. However, it is apparent that all thoughts of the house did not concern athletics. Also in the spring Franklin House ranked first in the Men's Residence Association in scholarship with an all-house average of 2.715. Socially, the men met a busy schedule. In the fall they entertained the women of Roberts Hall with a picnic exchange at the Ledges. Every fall and spring the men themselves go out to the Ledges for a steak fry. Activities also occupy much of the time of the men in the oldest house in Hughes. Last year two members were tapped for Pi Mu Epsilon, the mathematics honorary. Other residents of Franklin House include the president of Tomahawk, the drum major and president of the band, the vice-president of the band, and three members of Phi Mu Alpha. House colors are purple for purity and white for fight.

With spring quarter came a stag picnic at the Ledges for the members of Godfrey House. The house divided into two opposing softball teams and, after a rousing game, the losers were compelled to collect the firewood. Fall quarter Godfrey House honored the new freshmen with a Watermelon Bust at Inis Grove Park. Godfrey, consistently ranking high, was second in activities in the MRA fall quarter, averaging 2,487 points per man. The men also enjoyed frequent house dinners. Active in football, basketball, and volleyball tournaments, house members placed third in the MRA in intramural participation. Together with the nurses from Iowa Lutheran in Des Moines, the men had a hay-ride followed by singing and refreshments around a blazing bonfire. Godfrey House is represented by Ken Kruempel as senator-at-large to Cardinal Guild and by MRA president LeRoy Greenley, a member of Cardinal Key. President of Godfrey House was Edward Hansen.



SOME OF THE Godfrey men proudly show their Homecoming banner while looking down on their completed lawn display.

Godfrey House

Row 1: Shelton, Ellers, Putnam, Goy, Schumacher, Bane, Voss, Ver Meer. *Row 2:* Tuttle, Gidel, Ryan, Babbe, Barrow, Cramer, Chase, Jorgensen, Ryoul, Hanson, Epping, Smith, Johnson. *Row 3:* Willms, Brush, R. P. Christensen, Rossum, R. A. Christensen, Witt, Storey, Davis, Rittgers. *Row 4:* Hosch, Morris, Siglio, Rayman, Brura, Parrish, Golvin, Kruempel (v.p.). *Row 5:* Frey, Aul, Willms, Helfert, Schreiber, Schwyhart.





CAREFULLY ARRANGING tinsel and Christmas tree ornaments are these Harriman House men, watched by Jeff Robinson.

Harriman House treated its men to a pizza party given in honor of high scholarship during fall quarter. Throughout the year the men of Harriman House enjoyed many exchanges. In the fall they had a dinner exchange with Birch Hall, a miniature golf exchange with Tau Gamma Ward, a dance exchange with Welch Hall, a dinner exchange with Elm Hall, and a hay-ride exchange. Men living in Harriman House were also kept busy with intramurals. During fall quarter they won second place in the Class B division for their mixed volleyball team with Roberts Hall. This showed their ability to combine social life with sports! Harriman men also enjoyed playing basketball and participating in the intra-house chess tournament. In addition to their full social and athletic schedules, Harriman men acknowledged the importance of studies. Spring of 1960 they ranked twelfth out of the forty-one MRA houses. Fall quarter they brought their standing up to sixth. Leading the house this year was president Larry Sweeney.

Harriman House

Row 1: Wodstrehill, Vert, Aldrich, Sweeney, Hargis (v.p.), Young, Rowenhorst, Row 2: McCann, Hammar (sec.-treas.), Janssen, Hoy, Sturdivant, Tasler, Ludwig, Hanks, Brown, Jackson, Melsa, Row 3: Longval, Morse, Schluter, Maak, Langebartels, Davis, Kleiss, Middleswart, Lutz, Tanner, Row 4: Klein, Reidenbach, Peters, Mather, Van Jahnke, Lewis, Fuhrman, Hansell.





Row 1: Walz, L. Johnson, Rigkob, Oleson, Luzum, Uhl, Ball. Row 2: Christ, McKee, Lo, Fisher, McGlynn, Knapp, Jeffrie, Christianson, Heidner, Matsumoto, Olson, Tinder, Chaussee. Row 3: Zylstra, McKimny, Van Langen, K. Johnson, Hunt, G. Johnson, Tam, A. Johnson, Dodd, Frantz, Lynch, Beck. Row 4: Malcolm, Handy, Schuler, Sable, Herren, Shepherd, Briant, Haberman, Behn, Gallagher. Row 5: Plattmann, Helgason (sec. treas.), Baldwin, Muter, Friedrichsen, Leech, Aamoth, Kennison, Hunt. Row 6: Kuper (v.p.), Appell, Wright, Brown, Fullenworth, Seely, Palmer, Leo, Dixon.

Kimball House

"Kimball Casino" was the fall quarter party sponsored by Kimball House. Dancing and game tables provided entertainment. During spring quarter, a semiformal dance, "Celeste Cachette," was held at the Waverly Lodge in Des Moines. The "Esquires" supplied the music and A. David Allen was the master of ceremonies. The lodge was decorated with dancing lights for the occasion. The men of Kimball House also participated in many intramural sports. They captured the first-place Class B bowling trophy fall quarter. During spring quarter, they took second-place in Class A softball. Kimball House also participated in volleyball, basketball, and wrestling. An alumni association was formed winter quarter by the house. Tau Beta Pi and Phi Eta Sigma were among the honoraries represented in Kimball House. Several dance and varied exchanges were held throughout the schol year. Gary Rector served as president of the sixty-eight men of Kimball House.

FOUR STUDY-WEARY Kimball House men turn a deck of cards, a few chairs, and a card table into the nightly bridge session.





KNAPP MEN CROWD their HR's room to relax before perhaps performing their occasional prank of turning it upside down.

Spring quarter the Helser recreation rooms were the scene of the Knapp House party, "Knights of Knapp." Colorful crepe paper decorated the rooms. For entertainment the men and their dates danced to hi-fi music; played cards, pool, and ping-pong; and enjoyed soft drinks. To put sparkle into their social life Knapp House men held occasional exchanges with sororities here and at Drake. During the Drake Relays Knapp House men enjoyed an exchange by helping 2 sororities build and decorate a float. Other exchanges were for miniature golf and hay-rides. Knapp House men were proud of the athletes in their house. Spring quarter, they triumphed by winning the Class A softball championship. Fall quarter they heightened their victories by winning the bowling championship and placing as runner-up in MRA track. This fall a Halloween Party brightened their social life. In a spooky Halloween atmosphere, dancing, card playing, and pool were enjoyed in the Helser recreation rooms. One of the special projects of the men was to present a fifty-star flag to the Athletic Department at the victorious Oklahoma-Iowa State football game.

Knapp House

Row 1: Howe, O'Connell, Stulir, Naeye (h.r.), Bell (pres.), Miller, Meadows, Davidson. Row 2: Snyder, Fenimore (v.p.), M. C. Leiding, Fulton, Stone, Mahaffey, Cline, Larsen (sec.), Reynolds, Tamura, Yetter, Matthews. Row 3: Martin, Dixon, Eslinger, Case, Jackson, McCarthy, Wight, Fowler, M. E. Leiding, Rushenberg. Row 4: Fay, Ross, Rinderknecht, McCoy, McGohan, Hansen, Ash, Jungling, Larson, Sater. Row 5: Bernatz, Hunter, Fox, Rogers, de Neui, Petersen, Shepard, Steffenson. Row 6: Robison, Schultz, Woodford, Ware, Snitker, Breen, Bilyeu.



Winning the MRA wrestling championship in the spring of 1960 was an honor for the men of Lange House. They were proud to accept the trophy to add to their trophy collection. During Veishea the men held an open house. The visitors were served refreshments. "Canning Factory" was the display which the men constructed for Homecoming. In it a Colorado buffalo was being shoved into cans which moved along an assembly line. Social activities also kept the men busy. During the year they had several exchanges with the women of Welch Hall. Brookside Park and the Ledges State Park were favorite spots for such occasions. The recreation consisted of volleyball and hikes. "Island Paradise" was the title of the dance which the Lange House men held spring quarter at the Sheldon-Munn Hotel. Volcanoes, fish nets, and palm trees were appropriate decorations. Gambling with stage money was part of the fun.



A FAVORITE in Lange House is a rousing "jam session" by the musically inclined residents of the house.

Lange House

Row 1: Buehler, Hunting, Karstens, Headington, Lefgren, Matthias, Turner, D. Van Fossen. Row 2: Stieger, Slaughter, Bowman, Boyer, Horn, Kiese, Stookey, Jones, Hollingsworth, Stucker, Bales, Bergmen, Cordis. Row 3: Engstrom (v.p.), Riley, Hupton, Greaser, Brenner, Quebe, Cheever, Norris, Walker (pres.), Alhart, Peterson. Row 4: Lenderts, Bruggenwirth, Anderson, Oltrogge, Smith, Evans, C. Van Fossen, Tillman, Brownlee, Schroder, Walker (sec-treas.). Row 5: Cogley, Herrian, Wanzel, Burris, Cox, Heston, Rimrodt, Southworth, Sharif, Skram.





Row 1: Gerds, Woodson, Kragh, VanRockel (v.p.), Loyd, Pemble, Beach. Row 2: Werner (sec.), Faust, Hardie, Edson, Lamfers, Carlson, Tamasi, Whiting (pres.), Work, Ruka, Johnston (treas.), Franey, Brown, Grasser. Row 3: Pitkin, Kenney, Baker, Bovy, Carris, Backens, Parker, Beatty, Lawton, Webb, Mericle, Augspurger. Row 4: Proctor, Leahy, Cook, Anderson, Hightower, McDermott, Bruns, Carlson, Kettler, Norton, Chase. Row 5: Smith, Bigger, Illingworth, Gantt, Bancks, Bartelt, Wolfensperger, Brennan, Shirer.

Lincoln House

BRIDGE IS a serious matter for these Lincoln House men, especially when ten more tricks are needed to fill contract.



Winning the Chi Omega sorority Purple Shaft award for their Veishea float, "The Little Engine That Could," was a special honor for Lincoln House. A watermelon bust with Roberts Hall at the Ledges during orientation week started the year off right for the residents of Lincoln House. The twenty couples went on a hike and enjoyed eating watermelon. Also during fall quarter Lincoln House was host to the Homecoming queen candidates when they sponsored the first tea of the contest. It was held in the north unit lounge of Friley and members of Chi Omega served tea. The "Stapleton Special" express train headed for a goal post in the Lincoln House Homecoming display. Engineer Cy in the "Nifty Fifty" cab, pushed a buffalo into his cow catcher. Lincoln House held a party late in October which was followed by a hay-ride.



Row 1: Novak, Dwinell (v.p.), Houghton, Sandstoe, Robinson, Brutsche, Brandt, Fox. Row 2: Bartine, Drefke, Schroth (sec.-treas.), Buchler, Hoffman, Rintoul, Okada, Goldsmith, Jensen, Meyer, Schwarz, Dahms. Row 3: Felland, Larson, Roeder, Lai, Bergman, Olmstead, Dooley, Brooks. Row 4: Taylor (h.r.), Myers, Luett (pres.), Sullivan, Johnson.

Lindstrom House

Intramurals and exchanges kept the men busy in Lindstrom House this year. Fall quarter they enjoyed an exchange with nurses from Lutheran Hospital in Des Moines. Fifteen couples danced to records at the new Des Moines YMCA. Recreational games added to the fun of getting acquainted. Lindstrom House also had an exchange with the nurses from Broadlawns General Hospital in Des Moines. The men added to the festivities of Veishea and Homecoming by constructing signs which read "Lindstrom House Welcomes You" to greet visitors. A house picnic provided a welcome break from studies during fall quarter. It was held on a Sunday afternoon in a large pasture southeast of Ames. A rousing softball game got the afternoon off to a good start. After a full afternoon of recreation the men were ready for the barbecued hamburgers which were served.

YUM! SAUSAGE PIZZA and cold pop, the men of Lindstrom House agree, make Sunday nights an awaited experience.





Row 1: Newkirk, Quinn, Hansen, Schenke, Franck, Greenlee, (v.p.), Fuller (sec.-treas.), Wheelock, Rowley.
 Row 2: Schellenberg, Birk, Busch, Ellis, Dunahoo, Wisor, Kaiser, Benz. Row 3: King, Campbell, Mortimer,
 Haldeman, Gustafson, Hanson, Schroeder, Kimm, Smith, Benning, Harris, Hoover, Egleston. Row 4: Luce,
 Harms, Veller, Campbell, Burt, Spangler, Dunn, Bugenbagen, Roberts, Smith, Ellwood. Row 5: Van Klompenburg,
 Quinn, Horak, Asmus, Clark, Amunson, Thomas, Debowler, Timmerman. Row 6: Sorensen, Mortchen,
 Hansen, Meyer, Boettcher, Heng (pres.); Steffy, Schneider.

Meeker House

THE PRESIDENT raps his gavel and the weekly meeting begins.



Winning the Class C softball championship in spring, 1960, was a special event for Meeker House and for the eleven men who worked hard to win it. The men from Meeker House take a great interest in intramurals and are very active every year. They received a handsome trophy for the softball championship to add to their trophy collection. Also during spring quarter Meeker House had a party at Pine Lake in Eldora. In the afternoon water-lovers swam and went boating. The other couples played volleyball and hiked. A picnic supper and dancing in the evening brought the day to a close. Thirty-five couples attended the party. During orientation new men were welcomed with a picnic and touch football game at Emma McCarthy Lee Park. Fall quarter Meeker House gave a Halloween party. The men and their dates danced to records. Appropriate decorations added an atmosphere of witches and goblins. The decorations fitted the date, which was the Friday after Halloween. Also winter quarter Father Heineman spoke at the house dinner on the topic of qualities needed for a successful life. Later there was an informal discussion in the house den.

Niles House, nicknamed the "Penthouse of Friley Hall," won high point standing in intramurals this year with its outstanding football and volleyball teams. Spring quarter several members of Niles House constructed a trophy case which was permanently mounted in the house den. "Harold's Club" was the theme of Nile House's spring party. The party, based on the club of that name in Reno, Nevada, was held at the Nevada Country Club, decorated for the evening as a "gambling joint." Dice tables and comical signs on the walls provided typical atmosphere while the "Sky Larks" played for dancing. During fall quarter the men of Niles House served cider and cookies to dates and visiting parents after each home football game. The refreshments were in conjunction with an open house which gave all visitors the opportunity of seeing Niles House at its best. "The Great Pumpkin" was the theme of an informal dance held at the Boone 4-H Camp during fall quarter.



FIVE NEW TROPHIES are displayed by seven Niles House men.

Niles House

Row 1: Senning, Hawk, Patton, Sump, Pingel, Gundrum, Cecchini, Grandia. Row 2: Kintz, Campbell, Murphy, Elton, Vernon, Thompson, Yamamura, Gosse, Highley, Keck, Lawrence. Row 3: Peace, Smith, Kenworthy, Kenney, Potratz, Miller, Fischer, Holland, Hamilton. Row 4: Holtz, Boyle, Vander Berg, Kuker, Stanton, Brewer, Ahrens, Bolton, Scott. Row 5: Weibel, Rossbach (pres.), Almqvist, Dykstra (v.p.), Cruikshank, Carolan, Dicks.





A FREQUENT SIGHT at Noble House is four of the men taking time out from studies to play a few relaxing hands of bridge.

Planning the MRA "Inaugural Banquet" in the spring of 1960 was a project which the men of Noble House undertook. The event made their efforts worthwhile. "Paul Bunyan and Babe the Blue Ox" was Noble House's Veishea float. Rainy weather the day before turned clear and cool for the parade showing the mammoth float to good advantage. The men of Noble House were very active in intramurals. They won the heavy-weight division of wrestling and took second place in the light-weight class. Noble House men enjoyed several social events during the year. Spring quarter they had a roller skating exchange with Birch Hall. The couples spent a fun-filled evening skating and getting acquainted. During fall quarter they got together with Birch Hall again for a watermelon bust. Also fall quarter they held a Halloween Party at the Ames Equestrian Club. The room was decorated with streamers to add a festive atmosphere. The men and their dates participated in games and danced during the evening.

Noble House

Row 1: Whitmarsh, Schlemmer, Harville, Koos, Pierce, Blackledge, Woodworth (v.p.), Bell (pres.), *Row 2:* Christensen, McCauley, Dodd, Parnely, Sharp, Bortleson, Gittins, Waller, Shoosmith, Smith, Malchow, Coleman, Alton. *Row 3:* Peterson, Ling, Rathke, McCool, Poland, Switzer, Killen, Fure, Sniedden, West, Kopaska, Schalkamp. *Row 4:* Elison, Wood, Royal, Goodman, Vogel, Ockert, Power, Skretta, Edgington. *Row 5:* Miller, Kirkwood, Nelson, Jordan, Brownlee, Shanklin, Sullivan, Brown, Osipowicz, Stacy, Rundall.





Row 1: Mikkelsen (pres.), Conner, Altmanshafer, Shultz, Miller, Voorhees, Joannides, Archer, Iliff. Row 2: Leu, Morrison, McElrath (sec.-treas.), Glenn, Mohror, Fahrenkrug, Axtell, Schultz, Schilling, Kelsey, Voltmer, Chavannes, Pauley, Stewart, Heying. Row 3: Thoem (v.p.), Anthony, Claude, Schmidt, Kearns, Miller, Klemmensen, Cook, Zeman, Avey, Leverage, Bertshofer. Row 4: Wirth, Stuegelmeier, Burkhart, Quinn, Herum, Payne, Schwedler, Leere, Rigler, Hawthorne, Lowe, Gerdes. Row 5: Martincic, Abbas, Wirtz, Gross, Pauley, Coop, Radeke, Mossman, Halstead, Langehough, Litch. Row 6: Stanley, Morrow, Sonnicksen, Schau, Thompson, Dosland, Whipple, Nelson, Inman, Hoover.

Pearson House

Pearson House again took second place in the MRA division for their Homecoming display, "Please Don't Eat the Daisies." Their Veishea float last spring, called "Cinderella 12:01," placed second in the MRA division. Also at Veishea the men of Pearson ushered at Veisheathon and held an open house for parents and new students. Winning the MRA yearly activity-points trophy helped to put their new trophy case to good use. In intramurals, Pearson House made a very good showing by capturing the tennis and horseshoe finals in the MRA. One of the men in the house, David Voltmer, was vice-president of the student body of 1960-61, and was also tapped for Order of Chessmen. Last spring, Pearson House held a dance at the American Legion Hall in Ankeny, Iowa, with a 1920's "Speak-Easy" theme. Pearson House, which was the first in the MRA to establish an alumni association, sent several newsletters to its more than thirty active alumni.

CY KICKS the Colorado buff as he says, "Please Don't Eat the Daisies," in Pearson's second-place Homecoming display winner.





SPINNEY trumpeteers work up a number to entertain the house.

The men of Spinney House sponsored a party each quarter this year. Spring quarter a self-expression party with a beatnik theme was held. Rain spoiled the hayrack ride planned for fall quarter, couples enjoyed an impromptu party instead. Spinney House had many dance exchanges during the year with the women's dorms, with students of Drake University, and with nurses in Des Moines. "Cy" served as chef in the "Buffalo-Steak Lunch Stand" that Spinney House built for its Homecoming display. In intramurals the men of Spinney House participated in football, basketball, softball, and volleyball. Members of the house were also enrolled in bowling and dance lessons. During freshman orientation, Spinney House sponsored picnics, get-acquainted meetings, and suppers at near-by restaurants. Each year during Religion-in-Life Week, Spinney House has a religious speaker and discussion period following the speech. Spinney House, one of the largest MRA houses, was led by president Dennis Larson this year.

Spinney House

Row 1: Wohl, Christian, Jackson, Ahari, Rasmussen, Gerber, Danielson, Abel, Maschwitz. *Row 2:* Boucher, Muller, Arbir, J. Vinton, Westphal, D. Vinton, Riley, Henderson (sec.-treas.), Curnutt, Peterson, Case, Bailey. *Row 3:* Richardson, Decken, Guritz, Karns, Adams, Rust, Eliassen, Wong, Waters, Trager. *Row 4:* Hoffman, Wegner, Hunter, Eliian, Ferguson, Johnston, Frye, Larson (pres.), Blankenship. *Row 5:* Dingman, Dueland, Martin, Maeder, Moeller, Church, Graves, Ives, Anderson, Clay. *Row 6:* Watson, Peters, Schales, Dittmer, Hala, Jugenheimer, Lage (v.p.), Metcalf, Suby, Dykstra.



Stange House men added another trophy to their collection winter quarter when they placed first in scholarship in the MRA in the fall. An individual honor came when Jim Selander received the Chicago Tribune Silver Medal Award for being the most outstanding cadet in Air Force ROTC. Stange men were also recognized by being members of Pi Mu Epsilon, Tomahawk, Sigma Gamma Tau, and the president of Tau Beta Pi honoraries. In intramural competition, two softball teams from Stange qualified for Class A play. The men also enjoyed a full social calendar. In the spring the men had a house dinner and a picnic at the Ledges. Picnics appeared again on their calendar. During Orientation Days they had a picnic-exchange at Brookside Park with the women of Roberts Hall. Early in the fall, too, Brookside was the site of the annual house picnic. On January 28 Stange men had a house party based on a "Playboy" theme. Rabbit posters and crepe paper decorated the Junior Chamber of Commerce hall in Ames for the occasion.



STANGE MEN admire the trophy the house received for placing first in MRA scholarship rankings fall quarter.

Stange House

Row 1: Pagel, Yori, Warrick, Blood, Raithel, Foster, Meyer. *Row 2:* Isenberger, Parris, Marsh, Holcomb, Clark, French, Lubbers, Bettin, Phillips, Denny, Raps, Volkman. *Row 3:* Larson, Garnet (pres.), Fraser, Reiter, Hughes, Bailey, Bergard, Kidney, R. Mohling (v.p.), Dvorak. *Row 4:* Johannsen, Coles, Liang, Hatch, Salak, G. Mohling, Bockhaus, Weber, Heinemann. *Row 5:* Drumm, Wikner, Voyek, Daharb, Roche, Tiedje, Shultz, Reeves, Dinsmore. *Row 6:* Pierson (h.r.), Metzger, Cisler, Hirv, Selander, Harvey, Buls (sec-treas.).





Row 1: Geer, Rohwedder, Barnett, Mitchell, Niemeyer, Jentz, Higdon, Rodenberg. Row 2: Krummel, Stauffer, Paladino, Speer, Ikeda, Wright, Olson, Hartzler (sec. treas.), Goodman, Van Zee, Nelson, Hall, Kouba, Lange. Row 3: Mitchell, Sohn, Hyer, Mousel, Hausman, Arnold, Ross, Smith, Bush, Rater. Row 4: Lamers, Christiansen, Hoffmeier, Ernst (pres.), King, Auge (v.p.), Fryman, Wilson, Page.

Stanton House

STANTON MEN do the indoor work on their Homecoming display before moving it outside for finishing touches.



Stanton House men claimed the MRA points-per-man trophy in intramural competition spring quarter. Helping them earn this honor was winning first place in the track meet and second place in their class of softball. The men participated actively in intramurals throughout the year with one team qualifying for Class A basketball. Stanton men also represented the house in campus activities. Keeping the men busy was a full social schedule too. In the spring they enjoyed the annual house picnic at the Ledges. Incoming freshmen were welcomed to Stanton house with a picnic at Brookside Park. Also during Orientation Days they had a miniature golf exchange. Another exchange on their calendar was a roller skating party at Ogden with the West Linden Hall women. During Religion-in-Life Week the men heard Admiral George Rosso speak at a house dinner. He discussed his trip to Anarctica.

"King Neptune and His Court" won a first-place Veishea trophy for Stevenson House. And for the fourth time in five years the first-place trophy in MRA Homecoming display competition went to Stevenson House. The lawn decoration was entitled "Some Like It Hot." With a log cabin in the background, it showed Cy salting the Colorado buffalo, which was being roasted above an open fire. Obviously, the men of Stevenson House were skilled in putting chicken-wire and paper napkins together, but this was far from the only field in which they were active. A group from Stevenson House was one of seven groups participating in the MRA division of Sinfonia, and the house was also well represented in intramural competition. Stevenson men didn't neglect social events either. Evidently they preferred the outdoors as the location for these events. They showed this preference by having two parties at the Ledges, a picnic honoring their parents in the spring, and a hayride during fall quarter. However, they moved inside for their annual winter pajama party.



STEVENSON HOUSE MEN all pitched in to make their "Some Like It Hot" the winning Homecoming display in the MRA.

Stevenson House

Row 1: Willeke, Long (treas.), Cable (v.p.), Witte, Nielsen, Schultz, Laurie. Row 2: Robertson, Fowler, Bogards, Swab, Lindgren, Patch (sec.), Fairman, Dowling, Mikes, Guerrero, Seeley, Breitbach, Jensen. Row 3: Van Ekeren, Luke, Huffman, Schmidt, Day, Frandia, Pierson, Vanderbur, McLaughlin, Daehler. Row 4: Peterson, Wiseman, Hunziker, Wilson, Mayfield, Long, Eilers, Gibb, Lovlie, Kaul. Row 5: Erickson, Moutz, Eckhart, Sorensen (pres.), Jacobs, Carpenter, Piercy, Allen.





Row 1: Noble, Watts, Gaskin, Gatton, Grau, Feller, Anderson, Cerbin, Robinson, Goebel, Carlsborg (pres.), Durst. Row 2: Broers, Kouri, Mayer, Bowen, Shannon, Harvey, Pedersen, Randall, Haddock, Hummel. Row 3: Darby, Davis, Wilde, Kopecky, Rockwell, Drda, Swift, Davis, Bowersox. Row 4: Henn, Walker, Palmer, Searcy, Graham, Coursey, Radloff, Hanson.

Carpenter House

DALE CERBIN and Dennis Drda find that a bed offers the space they need as they do some work on an engineering project.



Carpenter House has had at least one four-point student in the house every quarter of its existence. Carpenter is unique in the MRA for this reason. Spring quarter all the men worked together scholastically to rank third in the MRA. The men of Carpenter House were active in all-university activities as could be seen by their representation in basketball, football, baseball, and cross-country. Carpenter House men also belonged to Men's Glee Club and were disc-jockeys on the MRA station KMRI. Carpenter House had men in both Pershing Rifles and Eta Kappa Nu. The men participated in MRA intramurals this year, crowning their activities by winning second place in the MRA with their swimming team. Although busy with many other activities, Carpenter House men also enjoyed many social events during the year. Spring quarter they held a house picnic north of Boone. The men played softball, went boating, and ate a picnic meal of barbecued beef sandwiches, beans, and pop. Carpenter House also had several exchanges with Drake students during the year.

The mammoth "Welcome to ISU" banner visible to everyone passing Helser Hall during Veishea was hung from the top windows of Helser by the men of Foster House. The men made the oversized banner themselves. Also keeping the men busy during spring quarter was their annual "Spring Follies" dance. The party was held in Des Moines at the Keith Killinger Music Hall. Couples danced to the music of the Killinger band. During intermission party-goers were entertained by a quartet of Foster House men. Also on the social side, the men enjoyed a full schedule of exchanges. They had such varied themes as watermelon exchanges, picnic exchanges, and a football exchange. Besides parties, Foster men participated actively in intramurals, entering such events as football, softball, volleyball, bowling, and basketball. The men also reserved time for studies, and brought the scholastic standing of the house into the top ten among MRA houses during spring quarter. Foster House was represented in both military and engineering honoraries.



GEORGE HAM AND Philip Marshall put the finishing touches on the huge "Welcome to ISU" banner displayed by the house.

Foster House

Row 1: Kurtz, Dommel, Clark (v.p.), Williams, Johnson, Nishimura, Atkinson, Latta, Tegtmeyer, Straley, Marshall, Cohan, Murphy. *Row 2:* Jenison, Cunningham, Hockmuth, Dickson, Tekippe, Schilling, Koshowsky, Sable, Susich, Griebel. *Row 3:* Bierman, Ham (pres.), Jorgensen, Campisano, Kuncl, Allen, Hill, Wood, Bernard. *Row 4:* Hannahs, Horach, Lane, Eno, Carlson, Gipple, Hyer, Kiefer, Weiss, Blinn, Torrence. *Row 5:* Shafl, Michaelsen, Bolinger, Ellis, Mason, Weizstein, Hoffman, Peterson.





Row 1: Zahradnik, Debo, DeVries, Fink, Derry (pres.), Slaughter, Fuller, Kreiter. Row 2: Jensen, Henne, Klein, Peterson, Arthur, Alexander, Greenfield, Hunt, Hendrickson, Collum, Dreesen, Jensen, Bures. Row 3: Clark, Anderson, Malmberg, Aguilar, O'Melia, Greimann, Jennings, Scar, Dardis. Row 4: Ristus, Smiley, Kline, Renken, Caruthers (v.p.), Adamson, Loudon, Mess. Row 5: Denouden, Smoldt, Owen, Greimann, Pumplun, Mott, Hudleson (sec.-treas.), Krohner, Johnston.

Fulmer House

AFTER A mock funeral showing the house's "deadly" sense of humor, the "corpse of Fulmer House" arises from his coffin.



"Blue Heaven" was the name of the Fulmer House formal dance held spring quarter at the Des Moines Country Club. Decorations of sky-blue streamers and clouds of white balloons carried out the theme. Fulmer House has its own "athlete of the week" award which is given to the house member who has done the most for the athletic prestige of Fulmer House. It was a team effort, however, which brought Fulmer House its highest athletic honor, the MRA Class B football championship. Fulmer House men proved themselves to be outstanding as individuals as well, judging from the lists of all-college activities and honoraries to which the Fulmer House men belonged. One of the men was president of the industrial engineering honorary, Gamma Epsilon Sigma, one is vice-president of the Chessmen, and another is a member of the engineering honorary, Tau Beta Pi. Also, this year the president of the Aeronautical Engineering Club, the chairman of the All-College Elections Committee, and a Cardinal Guild senator were Fulmer men. Rounding out the year for Fulmer House were casual exchanges with women's residences in Ames and Des Moines.



Row 1: Poncius, Wilbert, Fox (v.p.), Ghesnik (pres.), Nelson, Hanson, Meggers. Row 2: Liller, Mikesell, Ulland, Steigerwalt, Jones, Andersen, Paulsen (sec.-treas.), Stoutner, Charles, Davis, Christensen. Row 3: Ryberg, Chaussee, Dorothy, Felderman, Keepf, Peitzman, Wilcox, Romoser, Holecek, Pitkin, Franzen. Row 4: Stober, Seeger, Griffier, Miller, Oliphant, Foster, Franks, Spinner, Seagren, Kramer.

Halstead House

Lynn Fuhrer Lodge was the scene of the Halstead House party "Beatnik Villa" spring quarter. The lodge was decorated with beatnik murals and, to add even more authenticity, Halstead men and their dates wore imaginative beatnik costumes. In addition to dancing and card playing, couples had a chance to act their roles by doing free expression finger painting. To heighten the fun and add sparkle to the evening, surprise pictures were taken and given as favors. Prizes were given to the best-dressed couple and the best finger painter. A fall social event enjoyed by the men was a bridge dance exchange with Kappa Alpha Theta's. Cars were parked around an old bridge to furnish light and music for gay dancing on the bridge. Homecoming season found Halstead men hard at work finishing their lawn decoration entitled "Skin the Buffalo." The display featured Cy as an Indian by his campfire with a Colorado Buffalo skin stretched to dry. Halstead men were also enthusiastic participants in intramurals, entering such sports as softball, tennis, bowling, and swimming. They earned the runner-up position in Class B football in the MRA.

THE THREAT of "Whooping Cough Within" doesn't prevent these two Halstead House men from caring for their sick friend.





Row 1: Brewster, Pries, Boyd, Shaw, Hall, Henke, Nutting. Row 2: Bentley, Bennett, Hartwig, Blood (pres.), Beyer, Ennis, Carstensen, Moses, Whiton, Clark. Row 3: Standley, Lowenberg, Selis, Coble, Held, Miller, Horrigan. Row 4: Hiland (sec.), Wightman (v.p.), Meyer, K. Johnson, R. Johnson, Neiers (treas.), Wages.

Jones House

The Jones House men hold fond memories of the "Jones Spring Follies" held in the old Jewish synagogue in Des Moines. The decorations, centered around the theme "Moonlight and Roses," created an atmosphere of reverie. To highlight the evening, the men and their dates danced to a five-piece combo. Jones House men sponsored a welcoming reception after the Homecoming game for parents, guests, alumni, and members of Jones House. Light refreshments of punch, coffee, and doughnuts were served in the house den to all those attending. The men of Jones House kept active by participating in intramural softball, football, volleyball, bowling, ping-pong, swimming, track, and tennis. Jones House men were pleased with their scholastic record as they were eighth in the MRA fall quarter. Jones House was represented in Phi Kappa Phi, national honor society, and Order of Chessmen this year. Jones finished the year with all the men who moved in fall quarter 1960.

FUN-LOVING Jones House men capture a fellow resident and prepare him for a dunking in the shower, a tradition for birthdays, engagements, and other special occasions.





BIRCH HALL WOMEN are treated to a rare experience as they dine in Friley Hall at a Livingston House winter exchange.

All-campus bridge champs, holders of a bowling trophy, participants in such intramurals as football, and softball—these were the men of Livingston House. Moreover, through the united purpose and efforts of the men last year, Livingston became top residence on campus in the Campus Chest fundraising drive. Livingston men also worked together to construct their entry in the MRA Homecoming display competition. Exchanges with Birch, Freeman, Roberts, and Linden women's residence halls were among their social activities. But the real highlight of the social season came during spring quarter in the form of a Hawaiian party held at the Sheldon-Munn Hotel in downtown Ames. The men found themselves on a "Paradise Island," complete with casino, grass huts, and the entertainment of Larry Gering, Bill Schricker, and Gary Reschly, who helped to make the evening a success.

Livingston House

Row 1: Whetstone, Birkholz, Cline, Warner, Wahrenbrock, Kuhn, Johnson, Baker. Row 2: Ferguson, Jurr, Gaul, Hockett, Waters, Schick, Schwieder, Neff, Shadle, Mason, Lessing. Row 3: Hanner, Donohoe, Weiss, Morse, Bartelson, Fredregill, Hansen, Cord, Thatcher, Bishop. Row 4: Miller, Blott, Belden, Enghauser, Bonnstetter, Carter (pres.), Bailey, Woolley, Ricklets.





THE LOUDEN "BEATNIK PARTY" November 11 gave the men a chance to dream up costumes and show their skill at modern art.

Louden House awards the "Louse Award" each week to a member performing a unique act. The "Louse" is a medallion worn around the neck of the recipient. In intramurals, eager participation paid high dividends for the men as they captured the first-place crown in Class B football and were runners-up in Class A volleyball and in Class A basketball. Oddfellows Hall was the scene of "Carluwood Capers," the yearly house party given jointly with Carpenter and Woodrow houses in February. House members, presenting several musical selections, were spotlighted at intermission. Louden House also held many dinner exchanges and impromptu toboggan exchanges during the year. Christmas-time found Louden residents busily providing entertainment and refreshments at a holiday party for the Lutheran Home for Children. Eight members of the house were active members of six college honoraries.

Louden House

Row 1: Engelby, Lyons, Erickson, Lauglas, Spence, Garrison, D. Weber, Haney. Row 2: Trachta, Anderson, Yarger, Speers, Mattes, Christ, D. Pace, Hisczynsky, Kirchner, Johnson, Costales, Hayward, Doak. Row 3: Carpenter, Sherman, Dinsville, Rueggesser, Klein, Draper, H. Pace, Meier, Scott. Row 4: Horne, Fitzgerald, Wall (v.p.), Berg, Jones, Rietz, Jobe, Trummel, Tokheim (sec.). Row 5: Herrick, Reaves, Hager, Murray (pres.), Schwiager, Hokel, Cook, W. Weber.



Residents of Merrill House enjoyed a spring dance, "Spring Fantasy," held in April at Black's Cabin south of Ames. The men and their dates danced and played cards during the evening. The men had many other planned house activities during the year, including bridge and ping-pong tournaments. Merrill House also had six teams participating in intramurals. At Veishea, the house displayed a sign more than a hundred feet long which read, "Merrill House Welcomes You — Penthouse of MRA." They were in sixth place in MRA house scholarship listings and four Merrill House residents were tapped for Phi Eta Sigma, the freshman scholarship honorary. A number of toboggan exchanges and other informal exchanges were held in Ames and in Des Moines. Merrill House had a very rewarding orientation program in the fall. They welcomed twenty-six new men to the house with activities such as a watermelon bust and a softball game.



GIVING bowling tips to fellow Merrill House residents is Dave Buehrer, a member of the house bowling league fall quarter.

Merrill House

Row 1: Kirk, Haakinson, Olson, Wells, Stevens, Lassahn, Shadle, Halamka, Buehrer, Adams (pres.). *Row 2:* Liu, Thellie, Berg, Rosencrans, Fitzgerald, Fort, Swaney, Saur, Myhr. *Row 3:* Oliphant, Cutteli, Swanson, Scalock, Schmitt, Michalek (treas.), Fremitt, Stone, Kiene. *Row 4:* Smith, Plick (v.p.), Reeves, Logsdon, Messner, Sunnquist, Nowack, Hermanson, Morgan (head resident).





NORMAN HOUSE MEN enjoyed a special dinner winter quarter for the installation of their newly elected house officers.

The Kiplinger Dance Hall in Des Moines, decorated with streamers, balloons, mobiles, and candle-lit tables, was the scene of a tri-house annual "Spring Frolic." Foster and Jones houses joined with Norman House for this occasion. A humorous reading entertained the couples at intermission. The winter quarter social highlight was "Cervacia," a semi-formal dance given February 3 at the Sheldon-Munn Hotel in Ames. Max Jontz provided dance music, and a house quartet sang at intermission. Another house activity in the winter was a dinner at which new officers were installed. Norman House men also enjoyed various informal exchanges throughout the year, including watermelon feasts and toboggan parties. During Homecoming the house opened its doors to visiting alumni. Norman men were also busy in intramurals, particularly bowling and basketball. They found time for study, however, enabling the house to rank among the top ten houses in the MRA scholarship listings.

Norman House

Row 1: Hockmuth (sec.-treas.), Werderitsch, Clarke, Merriam, Tennant, Corey, Lewiston, Tumas. Row 2: Neyens, Thompson, Zaiger, Trusler, Johnson, Cunning, Gunson (pres-), Olson, Millius, Hitch, Chambers, Michael, Straka. Row 3: Wirth, Schmidt, Voss, Brown (v.p.), Sapp, Parkinson, Wiseman, Flom, Schwartz, Langdon, Eaton. Row 4: Till, Reimer, Nollen, J. Grunig, Peters, Cogley, Hauser, Bailey R. Grunig. Row 5: Faaberg, Banwart, Jones, Thomson, Thom, Walker, Pelzer, Mowry.





Row 1: Dahms, Christensen, Darbishire, Donaldson, Sanford, Brower, Beckman, Swyer (v.p.). Row 2: Wilson, Ver Woert, Ludington, Peck, Reed, Thompson, Thommen, Platt, Berryhill, Henry, Hawes, Middleton. Row 3: Houston (pres.) Woods, Schroeder, Geurts, Recce, Baghdasarian, Bowden, Lee, Bakker, Winters. Row 4: Gabel, Andrews, Booth, Taylor, Schultz, Brenner, Bowman, Husband, Welsh. Row 5: Sorensen, Borchers, Kruse, Kinsey (h.r.), Frevert, Rosent, Almquist, Howard.

Richey House

Intramurals are a very important part of the lives of the men of Richey House. To prove this, during spring quarter of 1960 the men won the bowling trophy and fall quarter they were the champions of volleyball in Class A competition. Richey House men stress all-campus activities as well. Dick Sanford was vice-president of Freshman Guild, and several house members participated in both Band and Singers. Merrill Yates was in Tomahawk and Allen Baghbasarian was a member of the electrical engineering honorary. Two Richey House men are members of the university football team. Richey House is also social-minded. Fall quarter found the men on a hayride with their dates to the Ledges in Boone. On the ride home they stopped at one of the men's homes and had a lunch. Spring quarter Richey held a "men-only" picnic at which they played a strenuous game of touch football. During their spare time, the men of Richey House can be found playing cards and watching television. Recent equipment purchased by the house includes a steam iron.

IT TOOK THE PERSISTENCE of each individual in Richey House to result in the pride of house achievement shown here.





Row 1: Winters, U. Oliver, Eitel, Philipp, Sheker, Pokorski, Schmahl, Hollowell (v.p.), Workman, Jensen, Hartmann, Manning. Row 2: Milton, Rogers (sec.-treas.), Fischer, Anderson, Lowe, Davhoff, S. Oliver, Hoover, Thomas, Bailey, Bair. Row 3: Frey, Detig, Prey, Mish, Hansen, Rost, Mohr, (pres.), McClenathan, Storjohann. Row 4: Newmarch, Lerdal, Inman, Abbott, Borchert, Axon, Weaver, DeVries, Burken.

Stalker House

LEAFING THROUGH a magazine, playing a hand of bridge, kibitzing — so go the hours of relaxation in the Stalker House den.



The Veishea float prize for originality went to Stalker House this year. The float showed a cyclone, ridden by Pecos Bill, scooting across central campus. It was entitled "Even Pecos Bill Can't Stop a Cyclone." Stalker House's calendar was full of social events during the year. There were several dinner exchanges, a roller skating exchange, and a bowling exchange. Spring quarter Stalker House had a "Spring Carnival" — a dinner and dance held at the Sheldon-Munn Hotel. The carnival theme was carried out in decorations. In the fall there was a hay-ride, and following the Homecoming game, the men took their dates to Lincoln Lodge in Boone for a steak dinner featuring two-pound steaks. Dancing followed the dinner. Stalker House men participated in all phases of intramurals, with the Stalker House teams placing high in swimming and football. In spite of all their activities, Stalker House men didn't neglect the more serious part of college life. This is shown by the fact that Stalker House ranked in the top six groups in MRA scholarship.

The Woodrow House lounge is a favorite spot for most of the Woodrow men. The popular activities that took place there during the year include watching the late movies, playing cards and chess, and hashing over all the events of campus and world. Woodrow House men took part in the social world, also. They had many exchanges, primarily ones for football games or held with Des Moines women. This year men of Woodrow House held exchanges with both the off-campus women at Drake and also with the Des Moines women. They had their annual picnic in May. Woodrow held weekly open houses on Sunday afternoons, and during fall quarter the men held open houses after each home football game. Bowling is a very popular game with the men of Woodrow House. This year they entered two teams in bowling intramurals and both teams placed, one taking third place in the pro-league. Christmas-time found the men engaged in singing with a Christmas caroling group and exchanging presents at a Woodrow House Christmas party.



EVEN THE WOODROW HOUSE head resident has to laugh as he unwraps his present at the house Christmas party and discovers that someone has given him a tire from his own car.

Woodrow House

Row 1: Halsrud, Bolte, Wion, Erickson, Groth, Bhas, Roe, Coil. Row 2: Swartz, Anderson, Yost, Casey, Madison, Mills, Sump, Zöbrist, Reimers, Mathiesen, Humphrey (vp.), Welander, Lord. Row 3: Albrecht (sec.), Lindblom, Mishmash, Clark, Held, Bartels, Cameron, O'Leary, Melberg, Graddy. Row 4: B. Miller, Stadmueller, Erck, McGuire (pres.), C. Miller, Carpenter, Griffin, Larson, Smith, Hill. Row 5: Silberstein, Warner, Mindrup, Theophilus, Williams, Beers, Keough (treas.), Rathje, Jackson.



WESTGATE



Row 1: Odland, Coulter, Green, Eakin, Johnson, Heftie, Wedemeyer, McDonald (pres.), Kos, Moosavi, Kunkle. Row 2: Rathe, Dehart, Letz, Reidel, Meyer, H. Russell (head resident), Sexton (sec. treas.), Housman, Yoder, Smith. Row 3: Shipley, Helmers, Vanderwillt, Allen, Onopa, Tefft, Tieke, Chandler, Hotvet, Wykert. Row 4: K. Russell, Peet (v.p.), Herzog, Sinkey, Busch, Richards, Wischart, Wiese.

Baker House

WITH "WILD ANTICIPATION" Howard Russell, Baker head resident, awaits being soaked with a "basketful" of water.



Chili and coffee were a welcome sight at the end of the Baker House fall hayride. After refreshments the men and their dates danced to records in the lounge. Baker House also had an exchange with the nurses of Broadlawns School of Nursing in Des Moines. Open houses were also on the Baker calendar. Christmas-time found the men of Baker enjoying a house party at which gifts were exchanged. The men drew names and gave presents which were to fit the personality of the receiver. The humorous gifts gave an insight into the personalities of not only the recipients but the donors as well. Baker House carried out two traditions in regard to their graduating seniors. Each senior was given a paddle engraved with the name of the house and with the names of each individual in the house. The other tradition is that each senior is strapped to a pole and tossed into the Memorial Union fountain.

Boyd House maintained its tradition of coming through intramurals with flying colors. This year there was a Boyd House team competing in almost every sport. Not only did Boyd House have a large quantity of athletes, it also had quality as is shown by the facts that members placed high in softball competition and won the trophy for bowling. Nor did Boyd House lack in social activity this year. The men had several exchanges throughout the year, including an exchange for Varieties and a toboggan party. There was also an informal Halloween party which featured appropriate entertainment such as dunking for apples. In addition to the informal parties, a formal dance was given in the spring. This year "Spring Swing" was held at the Sheldon-Munn Hotel. A candle-light banquet preceded the dancing, and entertainment included the piano playing of John Fortier.



AT LEAST ONE BOWLER manages to keep an accurate tab on the scores at this Boyd House-Birch Hall exchange fall quarter.

Boyd House

Row 1: Ling, Gochenour, Butin, Higa, Ramirez, Jarnagin, Schultz, Risler, Pullen, Sarrehteh. Row 2: Armstrong, Hesse, Braley, Bristol, Gilson, Rank, Formanek, Keilson, Bartlett. Row 3: Rydberg, Burgess, Scieszinski, Fortier, Leonard, Burrichter. Row 4: Crandell, Singer, Sharp, Underberg.





GRIFFITH HOUSE MEN take advantage of the opportunities of their community phones before installation of room phones.

Candlelight, cushions scattered on the floor, and jazz floating in the air provided a pure Greenwich Village atmosphere for Griffith House's "Beatnik Dance." Invitations requested everyone to dress accordingly, so girls came to the beatnik-decorated Westgate Lounge in smocks and leotards; the men wore blue jeans and mustaches. Bob Kubik gave a humorous skit for the Griffith House men and their dates at this spring party. On the stag side during spring quarter, Griffith House had a picnic in the country along Skunk River. Turning to more serious matters, Griffith House ranked seventh in the MRA spring scholarship ratings. Participation in all-college activities was evident in the fact that two Griffith House men played basketball, two were on the wrestling team, and several participated in Marching Band. Griffith House also had three men in Phi Eta Sigma, the freshman scholastic honorary. For relaxation, the men enjoyed listening to their own guitar-player and ballad-singer, Jay Liska. During study breaks the men would settle down to a casual hand of bridge, or just kibitze and chat.

Griffith House

Row 1: Johnson, Egel, Wilson, Liska, Burmeister, Vocum, Smit (v.p.). Row 2: Siefke, Jungk, Buric (sec-treas.), Zenti, Daehler, Copley, Landess, Cizek, DeBruin, Kuhlman, Zenti, Smith. Row 3: Hansen, Kuehl, Buss, Weigle, Hampton, Pierrot (pres.), Sherlock, Graham, Wilson, McGrew. Row 4: Duke, Tytten, Mowen, Lickiss, Scott, Morgan, Welsh, Biensen, Dean.



Exchanges with nurses were favorite functions in Sage House this year. The house had exchanges with nursing schools in both Marshalltown and Des Moines. Another favorite with the men of Sage was intramurals. This year Sage House won the all-college volleyball championship, the Class B softball championship, and the award for the most points per man. During the Christmas season Sage House annually decorates the huge Westgate Hall tree and gives a Christmas party. Honored guests this year were the housemother, Mrs. Marie Gesler, and Westgate's custodian and his wife. Guests received presents from the men, and the men exchanged presents among themselves. Sage House was proud of Dick Bergstrom, a member of Phi Eta Sigma and top chess player on campus. He practiced with the men, who spent many hours every week playing chess. The Sage House men also enjoyed bridge, which they played in a rotation system of room-hopping. Sage House boasts the "cleanest floor in the MRA," which might be explained by many organized water fights.



A RECENT ACCUMULATION of hard-won trophies, earned in intramural competition, is displayed by these four Sage House men.

Sage House

Row 1: DeBarthe (v.p.), Elbert, McClurg, Grimm, Miller, Kay, Wenck, Anderson, Mortimore, Bailey, Verburg. Row 2: Stowe, Morris (pres.), Fosker, Bergstrom, Askew, Fascher, Golen, Bach, Hughes. Row 3: Madison, Ruebling (treas.), Eller, Alworth, Morris, Cormick, McCurnin, Gross.





Row 1: Bradshaw, Bauer, Cummins, Raits, Thiesfeld, Preston. Row 2: Huddleston, Gronewold, Anderson, Danielson, Hill, Prasse, Anderson, Hepner, Knoploh. Row 3: Schuerman, Hanselman, Mark, Chapin, Inqwersen, Stephens, Kuennen. Row 4: Hana, Workman, Christensen, Reed, Trauger, Maas, Ridout. Row 5: Johnston, Sharp, Wink, Howells.

Ankeny Legion Hall was the scene of Alumni Hall's house party during spring quarter. In an atmosphere suggestive of the days of Al Capone, the men and their dates enjoyed dancing to combo music. To set the mood of the wild Al Capone days, funeral home decorations complete with casket and body bedecked the hall. To add character to the party, members and their dates wore costumes depicting the late '20's of gangster days. Alumni Hall was the only independent residence hall that competed in Sinfonia in spring quarter of 1960. To get into the social swing, Alumni Hall had eight exchanges during fall quarter for the thirty-three new freshman members. During Halloween week the members enjoyed an exchange at which they played cards and danced. One of the favorite pastimes followed by the men of Alumni Hall is serenading other houses. The Alumni Hall lawn display for Homecoming, "We'll Beat the Buffs," featured a deep grave prepared for the Buffs which sat beside a small monument for a previously defeated team. All of the alumni of past years were invited to enjoy open house and the Homecoming displays. Alumni Hall participated in all intramural sports fall quarter.

Alumni Hall

THE MEN of Alumni Hall joined in the spirit of the season with an eager response to a Christmas serenade one evening.





"TIS THE SEASON TO BE JOLLY" as Alumni Hall men sing traditional carols around the tree at their Christmas party.



A CASUAL EVENING at Alumni Hall found two of the men and their dates demonstrating to onlookers the fun of playing bridge.

Row 1: Hardie, Doolittle, Mussig, Wengert, Grenawalt, Savage. Row 2: Stephens, Collier, Mitchell, Irwin, Brewer (sec.), Severson, Northey, Dunn, Stewart, Roberts (v.p.), Gilmore. Row 3: Griswold, Foster, Bosworth, Kanev (adv.), Lindhart, Sheetz, Miller, Morgan (pres.). Row 4: Kesselring, Fenton, Maloy, Ory, Benna, Terry, Beane, Wangsness. Row 5: Eno, Conklin, Schnicker, Mitchell, Bosworth, Voelkel, Klink.





Row 1: Pullan (pres.), Obrecht, Cramer, Drilling, Fulton, Stitt (v.p.). Row 2: Snodgrass, Busching, Taylor, Obama, Davis, Phillips, McCord, Conrad, Engle, Waskow, Jones (sec.), Plate. Row 3: Pflinzer, Ward, Lankford, Goodman, Rush, Patton, Roth, Read, Davison (treas.).

Panhellenic Council



MRS. GEORGE RUDOLPH, national Panhellenic officer, is shown the Sigma Kappa's second-place Homecoming display trophy.

THE OFFICERS of Panhellenic Council discuss its problems. Left to right they are Dottie Jones, Rachel Davis, Joyce Pullan, Jolana Stitt, and Ann Davison.





PLEDGE JEAN FULDNER carefully puts her paper plate on an already heaping pile at the Greek Week barbecue on Saturday.



AS ANOTHER PARTY begins during formal rush in early September rushees advance to be greeted by waiting sorority actives.

Panhellenic Council was hostess to Mrs. George Rudolph, a national Panhellenic officer, in November. Mrs. Rudolph offered ideas to Panhellenic Council in keeping with its purpose of guiding and unifying Iowa State sororities. Under the supervision of Mrs. Vida S. Benson, social director, the council worked on improving its constitution, rush week, and the Chart. Panhellenic Council also helped sponsor the IFC Christmas party for grade-school children of Ames. The council, which meets every two weeks, is composed of two representatives from each sorority plus its officers.

Junior Panhellenic Council is the pledge counterpart of Panhellenic Council. Its purpose is to unify the twelve sorority pledge classes. For this reason it sponsors chocolate hours held among the pledge classes winter quarter. Junior Panhel meets each Wednesday night. It consists of one member from each sorority pledge class. The meetings provide opportunities to discuss rush, exchanges, closer relations among pledge classes, and pledge rules.

JUNIOR PANHELLENIC COUNCIL — Row 1: Risk, Freeman, Pauly, Blomberg. Row 2: O'Neil, Nielsen, Petry, Hedeen. Row 3: Anderson, Goetsch, Peterson, Suhr.



Alpha Chi Omega

Alpha Chi

103 Lynn Avenue
Established at ISU in 1960
19 Actives and 31 Pledges



*First Alpha Chi Omega pledge class
initiated at national convention . . .*

chapter anticipates fall occupancy of house under construction

TWO ALPHA CHI OMEGA pledges and their escorts get better acquainted at an Alpha Chi-D U exchange fall quarter.



WHAT GOES ON "after hours" at the Pink Poodle Dress Salon in Paris is depicted in Alpha Chi Omega skit during fall rush.

The most outstanding event of the year for the Alpha Chi Omega's occurred during spring quarter of 1960 when they became a colony on the Iowa State campus. The first pledge class of Alpha Chi was initiated at the national "Diamond Jubilee Convention" in French Lick, Indiana. During spring quarter the Alpha Chi's held a "Freudian Flip" party at the Officers Club at Camp Dodge near Des Moines. The club was decorated with mammoth inkblots and a prize was given to the best-dressed couple. The pledges entertained with a skit that was a takeoff on one of their pledge meetings, including humorous characterizations of all the officers. A combo played for dancing, and the dates received as favors glass mugs decorated with the Alpha Chi Omega crest. Other social events of the sorority were various dinner and dessert exchanges. They also were very often found entertaining or being entertained by their brother fraternity, the Delta Sigma Phi's. Since the Alpha Chi house will not be completed until fall of 1961, the chapter held its weekly meetings in the Memorial Union Council Chambers.



ACTIVES

Carol Bayes, Des Moines, '62
 Sally Beck, Danville, '61
 Peg Beloff, Kalamazoo, Mich., '62
 Ina Jane Bowman, Clarion, '63
 Babs Burns, Hornick, '62
 Mary Jane Clinton, Clarinda, '62
 Linda Dockendorff, Danville, '62
 Jean Hanson, Odesholt, '61
 Debby Huntress, Ames, '63
 Vi Eye Kent, Winterset, '61
 Meg Leonard, Highland, Ind., '63
 Judy McCord, Lafayette, Ind., '62

Jeannette McCorkle, Oswego, Ill., '63
 Mary Martini, Ames, '62
 Joyce Naffziger, Peoria, Ill., '62
 Paula Parks, Waterloo, '61
 Suzanne D. Rhomberg, Ames, '61
 Deanne Stenstrom, Des Moines, '63
 Judy Waskow, North St. Paul, Minn., '63

PLEDGES

Roz Abate, Niagara Falls, N.Y., '64
 Jan Andrews, Luther, '64
 Lana Arnoff, Worthington, Ohio, '64
 Cletis Bachmann, Rockford, Ill., '64

Barb Brassler, Cherokee, '63
 Barb Beyer, Jefferson, '64
 Sue Cameron, Sioux City, '64
 Bey Drahosh, Minneapolis, Minn., '64
 Elisabeth Dwight, Des Moines, '62
 Gale Gibbs, Omaha, Nebr., '64
 Pam Hobson, Des Moines, '64
 Pat Hobson, Des Moines, '64
 Karen Hubby, Boone, '64
 Sharon Humphrey, Knoxville, '63
 Mary Hunter, Waterloo, '63
 Tiffany Irvine, Downey, Calif., '64
 Karen Lane, Moline, Ill., '64
 Mary Livingston, Monroe, '63

Molly McCarthy, Des Moines, '64
 Bonnie Magill, Charter Oak, '63
 Melinda Meek, Annadale, Va., '64
 Paulette Mitchell, Reinbeck, '63
 Patsy O'Neill, Rock Island, Ill., '62
 Linda Rice, Lime Springs, '62
 Phyllis Ryan, Brooklyn, '64
 Shirley Schwieter, Burt, '63
 Sandra Shelgren, Helena, Mont., '63
 Joan Socknat, Sioux City, '64
 Kathy Stewart, Wheaton, Ill., '64
 Diane Tripp, Ames, '64
 Mary Lou Wendel, Sioux City, '64

Row 1: Kent, Huntress, Dahlmeier, Stenstrom, Dwight, Clinton, Martini, McCord, Waskow, Burns. Row 2: Leonard, Beloff, Naffziger, Rice, Bowman, Parks, Humphrey. Row 3: McCorkle, Schwieter, Hanson, Beck, Dockendorff, Brassler.



Alpha Delta Pi

A D Pi

2125 Greeley Street
Established at ISU in 1911
41 Actives and 13 Pledges



*A D Pi's win second place in Sor-Dor,
enjoy special Parents' Week end
as chapter celebrates fiftieth anniversary at Iowa State*



EVERYTHING IN COSTUMES from beatniks to Indians to pig-tailed Chinamen is represented at this A D Pi Halloween party.

DECKED OUT IN Siamese costumes despite hot September weather, A D Pi's say good-bye as rushees leave a party.



This year the Alpha Delta Pi's celebrated their chapter's fiftieth year at Iowa State. The year was off to a good start as the A D Pi's admired their new second-place trophies won in 1960 Varieties and Sor-Dor. The redecoration of their house helped the A D Pi's enjoy the year even more. On Parents' Week end, after entertaining their parents with skits and a serenade, the A D Pi's moved out of the house and let their fathers take it over. Several other social events made the year continue at a gay pace. One was a "come-as-you-were-dressed-when-invited" party. Entertainment was provided by the Bruce Butterfield Trio. Another event was the Christmas dance, planned by the pledges, with Santa Claus passing out gifts. To highlight the year's activities, the A D Pi's held their winter formal and dinner at the Marshalltown Country Club. An oriental theme was carried out by decorations.



Row 1: Bierstedt, Bishey, Kaup, Batten, Peyton, Westrum, Whalen, Nord, Brazer, Trachta, Judge (corr. sec.), Neland (v.p.), Watkins. Row 2: Gill, Winter, Krass, Holo, Bryan (rec. sec.), Mrs. Williams (residence director), Muyskens, Jones, Taylor, Haag, Bach. Row 3: Drilling, Burns, Wittkopf, Hoar, Carrigan, Brauch, Brindley, Ridley, Underwood (treas.). Row 4: Craft (pres.), Neumeyer, Schott, Burdick, Hempt, Hull.

ACTIVES

- Barb Bach, Elmhurst, Ill., '63
- Fatsy Batten, Pleasantville, '62
- Betty Bishey, Webster City, '62
- Jeanne Brauch, LeMars, '61
- Donna Brazer, Milwaukee, Wis., '61
- Carol Brindley, Ames, '63
- Linda Bryan, Clear Lake, '61
- Karen Burdick, Kasson, Minn., '62
- Sandi Burns, Early, '63
- Ann Carrigan, Crawfordville, Ind., '63
- Kay Craft, Cedar Rapids, '61
- Mary Jo Drilling, Lake View, '61

- Liz Gill, Tipton, '62
- Karen Haag, Des Moines, '63
- Bette Hempt, Elgin, Ill., '61
- Olga Hoar, Birmingham, Ala., '63
- Barb Holo, Middleton, Wis., '61
- Kay Hull, Minneapolis, Minn., '61
- Betsy Kaup, Ankeny, '63
- Gerry Krass, Long Island, N. Y., '62
- Marilyn Johannesen, Bancroft, '63
- Kathy Jones, Des Moines, '62
- Marge Judge, Ames, '61
- Judy Malone, Ames, '61
- Jeanne Muyskens, Pella, '62
- Carol Neland, Princeton, Ill., '61

- Linda Neumeyer, LeMars, '61
- Sue Nord, West Des Moines, '62
- Phyl Peyton, Ames, '63
- Ann Ridley, Eatherville, '63
- Diane Robinson, Armstrong, '61
- Sharon Schott, Nemaha, '61
- Diane Taylor, Webster Groves, Mo., '63
- Anita Trachta, Cedar Rapids, '63
- Nancy Underwood, Kansas City, Kan., '61
- Karen Watkins, Sioux City, '62
- Layne Westrum, Missoula, Mont., '63
- Bonnie Winter, Sioux City, '62
- Carole Wittkopf, Algona, '63
- Beth Whalen, Schaller, '63
- Sue Wrightfield, Clinton, '62

PLEDGES

- Joan Amick, Glendale, Mo., '64
- Val Behm, Madison, Ohio, '64
- Diane Churchill, Des Moines, '64
- Carolyn Davis, Minneapolis, Minn., '64
- Deanna Denmead, Cedar Rapids, '64
- Marilyn Freeman, Lincoln, Neb., '64
- Joan Hoff, Ames, '64
- Carolyn Kams, Des Moines, '64
- Pat Moorhead, Oskaloosa, '64
- Maureen Murphy, Perry, '64
- Carol Mynatt, Ankeny, '64
- Marijean Pudeuz, Varina, '64



Alpha Gamma Delta

Alpha Gam

2118 Sunset Drive
Established at ISU in 1917
46 Actives and 15 Pledges



*Alpha Gam's collect Veisbea trophy
with 'Hansel and Gretel' float . . .
addition to chapter house is completed during the year*



FOUR ALPHA GAM's try laying bricks as they help in the building of their new addition, scheduled for completion in January.

*Row 1: Woline, Boettger, Briggs, Sellstrom, Shackson, Reeder, Ehlert, Becker, Bottge, Wissbaum, Larkin, Irwin.
Row 2: Horn, Johnson, Klein, Nicolausen, Mleynek, Mrs. Kay Hamilton (residence director), Goodman
(pres.), Fry, Gorgen, Melcher, Dalbey. Row 3: Reed, Larsen, Parrott, Kersten, Wilson, Hinrichsen, Hamilton,
Rozsa, McElroy. Row 4: Hull, Pullan, Nisen, Fulton, Rasmussen, Lindstrom, Johns, Hillyard, Timmerman.*





ACTIVES

Nancy Becker, West Des Moines, '62
 Mary Blomster, Swea City, '61
 Bertha Boesiger, Harlan, '63
 Julie Briggs, Kellogg, '62
 Joan Corporon, Sioux City, '62
 Kathy Dalbey, Spencer, '61
 Connie Davis, Cresco, '61
 Marcia Ehler, Des Moines, '62
 Karen Fry, Fort Lewis, Wash., '62
 Jane Fulton, Redlands, Calif., '61
 Mariellen Goodman, Madrid, '61
 Mary Gorgen, Excelsior, Minn., '63
 Judith Hamilton, Sioux City, '62
 Mary Hillyard, Ames, '62

Sara Hinrichsen, Ames, '65
 Karen Horn, Audubon, '61
 Thirza Hull, Merriam, Kan., '61
 Mary Irwin, Sac City, '63
 Joyce Johns, Kansas City, Mo., '63
 Karla Johnson, Chicago, Ill., '63
 Barbara Kersten, Dearborn, Mich., '63
 Karen Kidney, Park Ridge, Ill., '61
 Linda Klein, Le Grange, Ill., '61
 Judith Larkin, Edina, Minn., '63
 Linda Larsen, Fort Dodge, '62
 Karren Lindstrom, DeKalb, Ill., '62
 Sharon McElroy, Percival, '62
 Susan Melcher, Des Moines, '63
 Nancy Mleyneck, Omaha, '63
 Sally Nicolaisen, Spencer, '62

Pamela Nisen, Wilmette, Ill., '61
 Joyce Pullan, Bedford, '61
 Anne Rasmussen, Sioux City, '62
 Karen Reed, Libertyville, Ill., '61
 Jeannine Reeder, Evanston, Ill., '61
 Alice Rohweder, Geneseo, Ill., '61
 Judy Rosa, Minneapolis, Minn., '62
 Gaylee Sellstrom, Gowrie, '61
 Eleanor Shackson, Atlantic, '61
 Lynda Tancredi, Des Moines, '63
 Janet Timmerman, Minneapolis, Minn., '62
 Pat Wilson, Montebello, Calif., '62
 Anne Wissbaum, Oconomowoc, Wis., '63
 Judy Wolnie, Oak Park, Ill., '63
 D'Ann Parrott, Des Moines, '63
 Kay Zickefoose, Ames, '61

PLEDGES

Judy Archer, Cedar Rapids, '64
 Mary Brady, Jefferson, '64
 Marilyn Enger, Minneapolis, Minn., '64
 Mary Gray, Albion, Michigan, '64
 Kathy Griffin, Des Moines, '64
 Arien Long, Madrid, '64
 Sue Pauly, Minneapolis, Minn., '64
 Julie Pitts, Mulvane, Kan., '64
 Joan Robinson, Waterloo, '64
 Charlene Swartz, Clarendon Hills, Ill., '64
 Jo Ann Thompson, Hampton, '64
 Kay Tolman, Orange City, '64
 Kathy Walter, Lake View, '64
 Janet Waselkov, Waterloo, '64
 Gretchen Wildman, Ames, '64

The Alpha Gams were rewarded for many hours of hard work on their float "Hansel and Gretel" by capturing top sorority honors in the Veishea Parade. The float, showing a little boy and girl throwing candy to by-standers while a witch menaced nearby, won the hearts of adult spectators as well as children. The Alpha Gam spring formal, held at the Fort Des Moines Hotel, was entitled "March Mist." Favors were towels with "Stolen from Alpha Gamma Delta" written on them. Last spring sounds of "Auf Wiedersehen" and "Happy Wanderer" drifted from the Alpha Gam house as the sisters prepared for Sor-Dor. They looked typically German for their Sor-Dor performance, wearing black skirts and white blouses with red and black felt suspenders. Alpha Gam's returned this fall to find the new addition to their house well underway. The spacious addition to the front of the house includes a recreation room, dining room, kitchenette, and twelve study rooms.

A COLORFUL "Hansel and Gretel" float won first place for the Alpha Gam's in the sorority division of the Veishea parade.



Chi Omega

Chi O

227 Gray Avenue
Established at ISU in 1921
51 Actives and 16 Pledges



MILD WEATHER the first of winter quarter finds Chi O actives and pledges playing a bit of football on their front lawn.

*Chi O's nab top spot in scholarship
among sororities in spring . . .*

transform house for annual 'Carnation Christmas' dance

MOVING DAY arrives at the Chi Omega house, and these Chi O's find they have more to move than clothes.



It was a "Carnation Christmas" at the Chi Omega house this year, and a festive occasion it was, complete with stockings and all the trimmings that go with the annual winter formal. Along with enjoying many social activities throughout the year, the Chi O's also captured first place in sorority scholarship last spring. Such campus events as Homecoming, Veishea, and Greek Week found busy Chi O's at work at all levels, from central committees on down. Within the house, the Chi O's also turned out to help plan such events as the annual Dads' Week end, which this year included a dinner, attending a basketball game, and a visit to the Campus Chest Blast. Chi O's are proud of their Mortar Board member, Jo Geiger, and of Jane Gibson, member of Phi Kappa Phi. Chi Omega's combined beauty with their brains, having a total of 16 various queens and attendants during the past year, including Homecoming queen attendant Nancy Starbuck. A service project of the house was providing financial support for a Korean war orphan.



ACTIVES

Janet Annis, Newton, '62
 Barbara Boller, Des Moines, '63
 Mary Kay Coffin, Fairmont, Minn., '61
 Jeanette Cramer, Western Springs, Ill., '62
 Beth Crawford, Watertown, S.D., '63
 Ann Davison, West Hartford, Conn., '62
 Janice Dodds, Park Ridge, Ill., '63
 Judy Dorrell, Fort Madison, '63
 Nancy Dunham, Burwell, Neb., '61
 Anne Easton, Ames, '63
 Linda Fell, DeWitt, '63
 Caroline Fisher, Weston, W.Va., '61
 Ann Fry, Garrison, '62
 Jo Geiger, Ames, '61
 Marilyn Giddens, Madison, Ga., '61

Karen Gosch, Wall Lake, '61
 Roberta Green, Greenfield, '63
 Sue Hammond, Charter Oak, '61
 Sarah Hanuske, Waterloo, '63
 Nancy Hillig, Hinsdale, Ill., '63
 Nyla Hintz, Storm Lake, '63
 Jeanne Hurst, Waterloo, '63
 Linda Johnson, Clarendon Hills, Ill., '62
 Margaret Jones, Bloomington, Ill., '62
 Katherine Kinnamon, Brooklyn, '62
 Sharon Lilland, Dollyer, '62
 Elinor Lillie, Ames, '63
 Carolyn Lilly, Westfield, '61
 Elizabeth Meister, Fairmont, Minn., '61
 Barbara Mensing, Cannon Falls, Minn., '62
 Margaret Michael, Des Moines, '62
 Susan Michael, Des Moines, '61
 Marilyn Mrachek, Rochester, Minn., '61

Linda Murray, New Providence, '63
 Ann Nelson, Naperville, Ill., '62
 Judy Petit, Des Moines, '62
 Norma Refle, Elkport, '61
 Donna Roth, Storm Lake, '61
 Dorothy Roth, Storm Lake, '61
 Janice Ryb, Milwaukee, Wis., '63
 Shirley Scott, Cedar Rapids, '63
 Judy Shepard, Aurora, Ill., '63
 Janis Sopher, Fort Madison, '61
 Nancy Starbuck, Le Grange, Ill., '62
 Margaret Steil, Ames, '63
 Mary Stivers, Wilmette, Ill., '62
 Mary Stoner, DeWitt, '62
 Diana Tressler, Marshalltown, '63
 Marcia Van Draska, Oskaloosa, '62
 Nancy Van Ham, Naperville, Ill., '62
 Janice Weiss, Wall Lake, '62

PLEDGES

Karen Acton, Park Ridge, Ill., '64
 Barbara Blomberg, Chicago, Ill., '64
 Annette Brown, North Springfield, Va., '64
 Carmen Catron, Atlantic, '64
 Marilyn Dunlap, Ames, '64
 Vivian Green, Greenfield, '64
 Karen Gunny, Ames, '64
 Carol Kinzel, Davenport, '64
 Barbara Moore, Fort Madison, '64
 Sharon Olsen, Marshalltown, '64
 Deanne Osterman, Scheyedan, '64
 Karen Rogness, Ames, '64
 Judy Speers, Aurora, Ill., '64
 Milly Stutzman, Boone, '64
 Diane Trover, Kalona, '64
 Nancy Winberg, Des Moines, '64

Row 1: Dunham; Fry; Jones; Crawford; Giddens; Van Ham; Kinnamon; Fisher; Nelson; Hintz; Fell; Lilland; Hillig; Easton; S. Michael; P. Michael; Geiger. Row 2: Dorrell; Meister; Petit; Annis; Cramer; Mrs. Stow (residence director); Gosch; Hammond; Starbuck; Scott; Coffin; Murray. Row 3: Stivers; Sopher; Donna Roth; Dot Roth (pres.); Lillie; Tressler; Boller; Steil; Green; Weiss; Mensing. Row 4: Van Draska; Dodds; Hurst; Refle; Davison; Johnson; Ryb; Shepard; Hanuske; Stoner.



Delta Delta Delta

Tri Delta

302 Ash Avenue
Established at ISU in 1889
51 Actives and 17 Pledges



*Tri Delt's take third-place honors
in spring scholarship ranking . . .
don 'suppressed desire' costumes for Halloween fireside*

A SPECIAL CANDLELIGHT DINNER at the chapter house December 11 honors midyear initiates into Delta Delta Delta.



TRI DELT'S and their dates prepare for Halloween as they carve jack-o-lanterns at a "suppressed desire" fall fireside.

Tri Delt's returned to school this fall to a surprise — a newly decorated living room with light blue carpeting, and moss green and plum draperies. Social life for the year was highlighted by a Halloween fireside where pledges, actives, and their dates wore the costumes of their suppressed desires. Tri Delt's made their dates Christmas stockings as favors for the Christmas formal held at the house. The spring formal was held at the Des Moines Hyperion Club. During spring quarter, alums took dessert to the house after dinner for the annual "Pie Night," and honored the pledge with the most activities and the one with the highest grades. Tri Delta placed second in sororities for scholarship during spring quarter. During Veishea Tri Delt's cheered as Madeline Lange and Dot Busching were tapped for Mortar Board. Tri Delt's are also members of Delta Phi Delta, Omicron Nu, and Phi Upsilon Omicron honoraries. The house float for Veishea, named "The Tables are Turned," depicted Little Red Ridinghood chasing the wolf.



Row 1: Walby, Nelson, B. Jane Brown, Autenrieth, Peterson, Burrell, Reitz, McNeil, Hauser, M. Strand, Center, Henry, Duroc. Row 2: Wilson, Parker, Vogt, J. Hutchinson, M. Hutchinson, Mrs. Smith (residence director), A Strand, Wies, Kaderabek, Fitzsimmons, Braun. Row 3: Huser, Easton, Snodgrass, Collins, Clark (v.p.), McCormick, Davies, Busching (pres.), McHugh, Anderson, Norris. Row 4: Nolin, Clause, Fellner, Wilmarth, Muckenhirn, Wiegand, Bailey, B. Jeanne Brown, Cox.

ACTIVES

JoAnne Anderson, LaGrange Park, Ill., '63
 Karen Autenrieth, Omaha, Neb., '62
 Florence Bailey, Tulsa, Okla., '63
 Beverly Braun, Waterloo, '61
 Barbara Brown, Tama, '62
 Barbara Brown, Carroll, '63
 Rebecca Burrell, Pleasantville, '63
 Dorothy Busching, Stanwood, '61
 Nancy Center, Cedar Rapids, '62
 Mary Claire Clark, Peoria, Ill., '61
 Judy Clause, Grand Junction, '63
 Martha Collins, Council Bluffs, '61
 Dorene Cox, Menlo, '62
 Pat Davies, Joliet, Ill., '62
 Sharon Donels, Vinton, '61
 Susan Duroc, Jesup, '63
 Marjorie Easton, Ames, '62

Margaret Fellner, Milwaukee, Wis., '62
 Jo Fitzsimmons, Ames, '61
 Judy Geer, Fort Dodge, '61
 Judy Godden, Cornell, Ill., '62
 Nita Hauser, Williams, '63
 Jane Henry, Sioux City, '63
 Marion Hoch, Wilmette, Ill., '61
 Nancy Huser, Sac City, '63
 Janet Hutchinson, Storm Lake, '62
 Martha Hutchinson, East Alton, Ill., '63
 Ann Kaderabek, Fort Dodge, '61
 Madeline Lange, St. Louis, Mo., '61
 Kay McCormick, Des Moines, '63
 Judy McHugh, Oak Park, Ill., '61
 Sandra McNeil, Preston, '62
 Mary Ellen Muckenhirn, Minneapolis, Minn., '62
 Barbara Nelson, Boone, '62
 Frankie Nolin, Ralston, '62

Betty Norris, Waterloo, '62
 Jane Parker, Anita, '63
 Karlyn Peterson, Ames, '63
 Carmen Reitz, Rowan, '63
 Diane Schell, Wilmette, Ill., '61
 Joyce Snodgrass, Marshalltown, '61
 Anne Strand, Ames, '62
 Martha Strand, Ames, '63
 Georgia Severson, Huxley, '61
 Barbara Vogt, Ames, '61
 Idamae Walby, Storm Lake, '61
 Barbara Vogt, Ames, '61
 Kay Wiegand, Storm Lake, '63
 Betty Wies, Oregon, Ill., '61
 Rebecca Wilson, Jesup, '63
 Sara Wilson, Britt, '63
 Christa Wilmarth, Aurora, Ill., '63

PLEDGES

Judy Benis, Riverside, Ill., '64

Bonnie Bennett, Des Moines, '64
 DeDee Dutcher, Overland Park, Kan., '64
 Mary Beth Fair, Ottumwa, '64
 Jan Hansen, Spirit Lake, '64
 Nancy Jensen, Cedar Rapids, '64
 Linda Kelly, Dubuque, '63
 Susan Krenek, Peoria, Ill., '64
 Peggy Lee, Ames, '63
 Judy Mckendrick, Ottawa, Ill., '64
 Ann Murray, Dubuque, '64
 Sandra Newell, Damascus, Md., '64
 Nancy Preston, Ames, '64
 Beverly Risk, Dearborn, Mich., '64
 Dene Segersten, Evanston, Ill., '64
 Deborah Sherwood, Galesburg, Ill., '61
 Karen Stoltz, Anamosa, '64
 Pat Trow, Ames, '63
 Linda Welch, Fort Dodge, '64
 Wendy Wood, Cedar Rapids, '64



Delta Zeta

D Z

2138 Sunset Drive
Established at ISU in 1931
51 Actives and 13 Pledges



DELTA ZETA'S, both actives and alums, observed Founders' Day with a tea and program at the chapter house on October 24.

*Delta Zeta's choose German background
for annual fall 'D Z Man' party . . .
send slippers, surprise boxes to patients at Carville*

Row 1: Schlaser, Arthur, Haydon, Marts, G. Jones, D. Jones, McElroy, Lewis, D. Read (treas.), Ellerhoff, Boatman, Hammond, Lindsay, Wiechman. Row 2: M. Read, Lamb, Miller, vonOhlen, Lunde, Mrs. Fridley (residence director), Clymer, Girton, Newland, Haugen, Weaver. Row 3: Post, Waters, Franck (corr. sec.), Hibbs, Raveling, Erickson, Bartley (rec. sec.), Ryan, Royer, Rowedder. Row 4: Field, Johannsen, Warning, Ode, Van Beek, Hart, Moore, Ohde, Young. Row 5: Textrum, Johnson, Walter, Obrecht (pres.), Burrowes, Belgarde.





ACTIVES

Susan Kay Arthur, Des Moines, '62
 Edith Lillie Bartley, Ames, '61
 Nancy P. Belgarde, Independence, '62
 Susan Boatman, Des Moines, '63
 Sue Burrows, Cedar Rapids, '63
 Dornice Clinck, Woodward, '63
 Sharon Ellerhoff, Des Moines, '62
 Janis Kay Erickson, Clarion, '62
 Charlotte Field, Minneapolis, Minn., '61
 Judith Franck, Carnarvon, '62
 Judith Girton, Mason City, '62
 Celia Hammond, Ames, '61
 Joyce Harrison, Stratford, '61
 Sandra Hart, Bondurant, '62
 Sonja Haugen, Ames, '62

Sarah P. Haydon, Des Moines, '61
 Patricia Hibbs, Marshalltown, '62
 Janice Johannsen, Sauk Centre, Minn., '62
 Dorothy Jones, Stratford, '63
 Gwyneth Jones, Ainsworth, '62
 Cheryl Johnson, Dows, '61
 Maribel Kain, Algona, '61
 Sandra Lamb, Fort Myers, Fla., '63
 Martha Lewis, Ankeny, '63
 Linda Lindsay, Sycamore, Ill., '62
 Carol Luude, Ottumwa, '63
 Donna McElroy, Corning, '63
 Pat Maris, Chicago, Ill., '62
 Pat Miller, Cleveland, Ohio, '61
 Jeanne Moore, Western Springs, Ill., '62
 Mary Jo Newland, Batavia, '63
 Julianne Obrecht, Harlan, '61

Diane Ode, Lanesboro, Minn., '63
 Ruth Ohde, Manning, '62
 Doris Post, Greensburg, Pa., '62
 Rita Raveling, Linn Grove, '61
 Donna Read, Council Bluffs, '61
 Mary Pat Read, Council Bluffs, '62
 Susan Rowedder, Manning, '63
 Jean Rover, Dallas Center, '63
 Jane P. Ryan, Lake City, '63
 Jo Ann Schlaser, Des Moines, '63
 Marilyn Textum, Ankeny, '62
 Mary Ann Van Beck, Sheldon, '63
 Sharon vonOhlen, Sycamore, Ill., '62
 Donna Walter, Beaman, '61
 Ann Warning, Park Ridge, Ill., '63
 Linda Waters, Keokuk, '63
 Sharon Weaver, Des Moines, '61

Elizabeth Wiechman, Hubbard, '63
 Helen Young, Omaha, Neb., '61

PLEDGES

Elizabeth Benson, DeWitt, '64
 Stan Brothers, Des Moines, '64
 Ruth Buttermore, Ames, '64
 Linda Carmichael, Fort Dodge, '64
 Donna Hafner, Quincy, Ill., '64
 Carolyn Hill, Des Moines, '64
 Janet Ives, Western Springs, Ill., '64
 Helen Jones, Stratford, '64
 Ardith Nielsen, Kirkman, '64
 Janet Stewart, Lamont, '64
 Linda Strandberg, Centerville, '64
 Veronica Waterman, Des Moines, '64
 Mary Weir, Walnut, '64

Apple blossoms, a trellice with flowers, and black silhouettes decorated the DZ house the night of their spring "Southern Silhouettes" party. In November Delta Zeta's and their dates appeared in German costumes at the "DZ Man" party. At this party Delta Zeta members announced that they had chosen Dick Horton as their DZ man for the year. In addition to the quarterly dances the Winter Fireside and varied exchanges, including beatnik and pajama themes, enlivened college life for the DZ's among the year. The DZ's participated in Greek Week and held positions during Homecoming and Veishea festivities. Jan Erickson was a finalist for Greek Week queen. "Rain-tree County" was the theme for the Delta Zeta Veishea float spring quarter. The DZ's also worked on service projects at the Day Care Center in Des Moines and at the Carville Hospital for leprosy patients. Delta Zeta's held honors in Mortar Board, Phi Upsilon Omicron, Gamma Gamma, and Lampos.

GERMAN COSTUMES and decorations set the mood as D Z's change the house into a bit of Germany for the fall party.



Gamma Phi Beta

Gamma Phi

318 Pearson Avenue
Established at ISU in 1918
48 Actives and 16 Pledges



*Gamma Phi's add to trophy collection
by winning in the Veishea parade,*

Sor-Dor, women's intramurals, and Greek Week Olympics

MARY PERRY HAPPILY accepts the first-place sorority trophy won by her pledge class in the fall Greek Week Olympics.



FIVE GAMMA PHI BETA'S take a break from working on their large Homecoming display entitled "I'll CU in My Dreams."

Singing comes easily to the Gamma Phi Beta's, and they used this talent to win sweepstakes for the sorority division of Sor-Dor. Other honors won by the girls this year were second place for their Veishea float, "The Pied Piper"; first place in the sorority division for the Greek Week Pledge Olympics; and sweepstakes for the athletic intramurals for 1959-60. Five Gamma Phi beauties reigned as queens of fraternity formals during the year. The Gamma Phi's enjoyed a "Hobo Party" with Delta Sigma Phi fraternity at the Boone 4-H Camp in the fall. Also in the fall "Mr. Wonderful" was the theme for Dads' Week end, when Gamma Phi fathers took over the chapter house for a night. Winter quarter a party was planned by the pledges for all Gamma Phi's and their dates. Spring quarter Carollee DeRuyter was tapped as the president of Mortar Board. In keeping with the emphasis on scholarship, fourteen Gamma Phi Beta's were chosen for six other honoraries. Plans are now being drawn up for an addition to the present house to be built in the fall of 1961.



ACTIVES

Karen Anderson, Cannon Falls, Minn., '63
 Carolee Balloun, Sioux Center, '61
 Beverly Bane, Dubuque, '61
 Betty Baldwin, Spencer, '63
 Marilyn Bratten, Parkville, Mo., '62
 DeAnn Brooks, Iowa Falls, '62
 Kathy Bushoom, Stillman Valley, Ill., '63
 Jan Christiansen, Milwaukee, Wis., '62
 Katy Denny, Des Moines, '63
 Judy DeSart, Mason City, '62
 Stella Dixon, Ames, '62
 Ann Erickson, Kanawha, '61
 Sharron Fie, Bismark, N. D., '63
 Julia Freund, Muscatine, '61

Pat Gose, Jefferson, '61
 Barb Gowan, Ames, '65
 Linda Hawkins, Ames, '63
 Sue Hill, Elmhurst, Ill., '61
 Ginger Holcomb, Lawton, '65
 Jan Juffer, LeMars, '63
 Gwen Lankford, Kirkwood, Mo., '61
 Sue Long, Fort Dodge, '62
 Mary Lou Loufek, Cedar Rapids, '62
 Phyllis Lovrien, Excelsior, Minn., '63
 Bette MacQuaker, Elmhurst, Ill., '63
 Lois Marra, Edina, Minn., '63
 Ginny Martin, Detroit Lakes, Minn., '63
 Sharon McDonald, Castana, '62
 Jan Neitzke, Lake Park, '61
 Jeri Nervig, Des Moines, '63
 Marian Parker, LeMars, '62

Jean Patton, Mason City, '61
 Judy Paulson, Mason City, '62
 Becky Roland, Alden, '62
 Margie Schramck, Des Moines, '63
 Deanna Scott, Council Bluffs, '62
 Nancy Smith, Des Moines, '62
 Bonnie Todoroff, Glendale, Mo., '63
 Pat Vance, Storm Lake, '61
 Connie Waggoner, Elmhurst, Ill., '63
 Karen Waggoner, Elmhurst, Ill., '63
 Ann Walby, Storm Lake, '61
 Barb Walsh, Ames, '63
 Karen Wander, Webster Groves, Mo., '61
 Norma Wanek, Hopkins, Minn., '62
 Sue Warden, Des Moines, '62
 Marianna Whitmore, Peoria, Ill., '63
 Judy Wilkins, Des Moines, '62

PLEDGES

Karen Amling, Downers Grove, Ill., '64
 Sandy Brooks, Iowa Falls, '64
 Kay Carpenter, Brooklyn, '64
 Diane Devin, Des Moines, '64
 Chris Lankford, Kirkwood, Mo., '64
 Lynda Larsen, Casselton, N. D., '64
 Nancy Neve, Marshalltown, '64
 Karen Paulsen, San Mateo, Calif., '64
 Kathy Pegg, Marshalltown, '64
 Mary Perry, Sioux Falls, S. D., '64
 Gloria Rash, Decorah, '64
 Donna Ries, Des Moines, '64
 Sandy Schumacher, Minneapolis, Minn., '64
 Barb Shadley, Des Moines, '64
 Linda Thorp, Iowa Falls, '62
 Barb Turner, Waterloo, '64

Row 1: Parker, Hawkins, Christiansen, Fie, Wanek, Scott, Walby, Long, DeSart, Gowan, Hill, Bane, Holcomb, Vance, Gose, Bratten. Row 2: Todoroff, Baldwin, Wilkins, Anderson, Lankford (pres.), Bell, Freund, Waggoner, Dixon, Marra, Patton. Row 3: Smith, Paulson, Warden, Denny, Loufek, Martin, Nervig, Walsh, MacQuaker, Lovrien. Row 4: Wander, Juffer, McDonald, Brooks, Bushoom, Neitzke, Roland.



Kappa Alpha Theta

Theta

2239 Knapp Street
Established at ISU in 1948
45 Actives and 20 Pledges



Kappa Alpha Theta social events vary from ski lodge costume party to fall dads' week end with 'Roaring Twenties' theme

Row 1: Walsh, Jones, Parizek, Buchman, Johnson, Bloom, Evans, Danforth, Bloomfield, Rogers, Hafner, Nelson, Riser, Carr, Ahlstrand. Row 2: Reed, Power, Abrahamson, Williams, Mrs. Wieland (residence director), Reading, Timm, Pepper, Whitecombe, Carr, Longworth. Row 3: Murray, Atwood, Swalve, Amick, Baxter, Hall, M. DeRaad, Rutherford, Mollenst. Row 4: LaBarre, Olson, Erickson, Platc, Bort, S. DeRaad, Anderson, Hertz, Englin.





THE OLD WOMAN who lived in a shoe is the theme of the Theta Veihshe float entitled "We Suggest Nursery School at ISU."

ACTIVES

Ann Marie Abrahamson, Evanston, Ill., '65
 Susie Abstrand, Omaha, Neb., '62
 Martha Amick, Des Moines, '63
 Nancy Anderson, Ames, '63
 Nancy Atwood, Minneapolis, Minn., '62
 Joan Bachman, Ames, '62
 Barbara Baxter, Cedar Falls, '62
 Sandra Blossom, Omaha, Neb., '63
 Pat Bloomfield, Fairfield, '62
 Paula Bort, Evanston, Ill., '62
 Karen Carr, Mount Ayr, '62
 Marilyn Carr, Mount Ayr, '61
 Barbara Danforth, Minneapolis, Minn., '62
 Marie DeRaad, LeMars, '63
 Sandra DeRaad, LeMars, '62
 Sharron Engeln, Evanston, Ill., '63

Nona Evans, Des Moines, '63
 Jane Erickson, Minneapolis, Minn., '63
 Georgia Hafner, Minneapolis, Minn., '63
 Phyllis Hall, Shenandoah, '61
 Mina Hertz, Nevada, '62
 Sue Johnson, Riverdale, Ill., '61
 Dottie Jones, Salem, Oregon, '61
 Sue LeBarré, Algona, '63
 Nancy Longworth, Omaha, Neb., '63
 Ellen Molleston, Ames, '61
 Priscilla Murray, Newton, '61
 Sue Nelson, Omaha, Neb., '62
 Mary Jean Plate, Newton, '61
 Sabra Olson, Mason City, '63
 Jonnie Parizek, Iowa City, '63
 Connie Pepper, Harvard, Ill., '63
 Jo Power, Newton, '63

Bev Reading, Cedar Rapids, '63
 Katy Reed, Ames, '61
 Jody Riser, Winterset, '61
 Jane Rogers, Cedar Rapids, '62
 Lynn Rundell, Springfield, Mo., '61
 Joan Rutherford, Des Moines, '62
 Judy Swalve, George, '62
 Sue Timm, Muscatine, '62
 Mary Ellen Walsh, Ames, '62
 Martha Weatherspoon, Des Moines, '61
 Martha Whitcombe, Marshalltown, '63
 Clare Williams, Marshalltown, '61

Gail Boling, Clarendon Hills, Ill., '64
 Diana Davison, Clarion, '64
 Jane Ellis, Atlantic, '64
 Jean Fuldner, Milwaukee, Wis., '64
 Kathryn Gustafson, Evanston, Ill., '64
 Jo Ann Hedeen, Cedar Falls, '64
 Karen Sue Hetzel, Ames, '64
 Heather Humphreys, Naperville, Ill., '64
 Ann Johnson, Spicer, Minn., '64
 Diane Jones, Mount Pleasant, '64
 Suzanne Latham, Fort Dodge, '64
 Sharon McIntosh, Ida Grove, '63
 Patricia Mayer, North Platte, Neb., '63
 Elizabeth Niehaus, Peoria, Ill., '64
 Sue Reynolds, Marshalltown, '64
 Mary E. (Beth) Sartor, Mason City, '64
 Judy Sterling, Berea, Ohio, '63

PLEDGES

Julie Anderson, Evanston, Ill., '64
 Lynn Anderson, Cedar Falls, '64
 Ann Bishop, West Des Moines, '64

Theta's were welcomed back to school fall quarter with a redecorated house, complete with new drapes and newly papered and painted walls. During fall quarter the Theta's entertained their dads with a "Roaring Twenties" week end. As part of this week end dads and their daughters attended the Oklahoma-Iowa State football game. On December 2, the Theta house was the scene for a "Swiss Party." It was turned into a ski lodge for the night with antlers and mountain scenes on the walls to add atmosphere. Curved pipes were given by the Theta's to their dates as favors. Music for dancing was provided by "Spec" Red and his band. Also during winter quarter the Theta's participated in Varieties. Last spring quarter was also a busy and exciting time for the Theta's. They honored their mothers at their annual spring mothers' weekend. Teas were held to honor both their national president and their new housemother, Mrs. Idris Wieland.

A RACCOON COAT and pom-poms help Ellen Molleston and her father depict the theme of the Theta dads' week end.



Kappa Delta

K D

2102 Sunset Drive
 Established at ISU in 1908
 39 Actives and 19 Pledges



JOANNE LIDDY, Bonnie Bremer, and Karen Knudsen take the parts of cards in an Alice-in-Wonderland party during rush.

*K D's return to school to find
 redecorated first floor, rec room . . .
 give 'big sister' help to Lutheran Children's Home*

Row 1: Nelsen, Houser, Hyett, Rings, Burkett, Dunnell, Marks, Conrad, Lippert, Tice, Bjuström, Helvig.
 Row 2: Crafton, Rank, Rush, Crawford, Mrs. Osborne (residence director), Thompson, Lambeth, Gezel, James.
 Row 3: P. Nelson, Gingerich, Mark, Liddy, Elson (treas.), Hardy, Witter, S. Nelson. Row 4: Bossell, Kruse,
 Bremer, Avis, Sims, Harvey, Knudsen, Lieder.





ACTIVES

Nancy Avis, Washington, D.C., '61
 Jeannette Bjstrom, Burt, '63
 Linda Bossell, Highland Park, Ill., '62
 Bonnie Bremer, Glen Ellyn, Ill., '62
 Linda Burkett, Darien, Conn., '62
 Barbara Conrad, Newton, '61
 Sue Crafton, Mountzouth, Ill., '61
 Stephanie Crawford, Des Moines, '63
 Deanne Doebell, Benton Harbor, Mich., '62
 Janet Dunnell, Minot, N. D., '63
 Dorothy Elson, Bondurant, '61
 Ronda Gerel, Manchester, '62
 Donna Gingerich, Wellman, '62
 Ann Hardy, Chicago, Ill., '63

Peggy Harvey, Barrington, Ill., '63
 Mary Beth Helvig, Iowa Falls, '62
 Janet Herman, Sioux Falls, S. D., '62
 Diane Houser, Ames, '62
 Carol Hyett, Aledo, Ill., '62
 Priscilla Jones, Glen Ellyn, Ill., '61
 Joan Keller, Chicago, Ill., '61
 Karen Knudsen, Des Moines, '62
 Penelope Kruse, Spencer, '60
 Beth Lambeth, Chicago, Ill., '61
 Joanne Liddy, Des Moines, '61
 Sue Ellen Lieder, Cedar Falls, '63
 Ann Lippert, Sioux Falls, S. D., '62
 Patricia Mark, Sioux City, '63
 Martha Marks, Ames, '63
 Judith Neisen, Newell, '62

Peggy Jo Nelson, Cedar Falls, '62
 Sandra Nelson, Ames, '63
 Margaret Oblson, Cherokee, '61
 Sue Rank, Des Moines, '62
 Meredith Rings, Harvard, Ill., '63
 Virginia Rush, Des Moines, '61
 Sue Schmidt, Kansas City, Mo., '62
 Sandra Sime, Rockwell City, '63
 Louise Thompson, Ames, '62
 Margaret Tice, West Allis, Wis., '63
 Terry Sue Witter, Newell, '63

Judith Dahlstrom, Albert City, '64
 Janet Dearixon, Underwood, '64
 Rodna Deur, Carroll, '64
 Carol Fox, Minborn, '64
 Merle Harig, LuVerne, '64
 Beverly Harpole, Spirit Lake, '64
 Janet Messelheiser, Meservey, '64
 Karen Peterson, Albert City, '64
 Nancy Sue Putnam, Des Moines, '63
 Bette Swartzel, Park Forest, Ill., '63
 Karen Taunk, Des Plaines, Ill., '63
 Sara Timmers, Excelsior, Minn., '63
 Belle Varley, Stuart, '64
 Rosemary Vestrem, Des Moines, '64
 Linda Warburton, Bendt, Ill., '64
 Cynthia Wolff, Rowan, '64

PLEDGES

Sharon Baade, Barrington, Ill., '64
 Phyllis Bartley, Cedar Rapids, '64
 Diane Curtis, Hinsdale, Ill., '64

The Kappa Delta house was readied for the year's activities by redecoration of the entire first floor. New curtains and paint in the recreation room presented a fresh atmosphere for the beginning of the year. October proved to be a busy month for the K D's. Homecoming week end included an open house for alumnae, parents, and dates. The K D lawn display showed silver nickels, picturing the "Colorado Buffaloes," being dropped into a large red Iowa State piggy bank. Later that month the K D's held a fall fireside with a "Sadie Hawkins" theme. On October 23 Founders' Day was observed with a smorgasbord for alumnae, chapter members, pledges, and Mrs. Violet Osborne, Kappa Delta housemother. The annual "White Rose Formal" was given during winter quarter. Spring activities included constructing a Veishea float, "The Gingham Dog and the Calico Cat." Another project for the K D's was the "big sister" help at the Lutheran Children's Home.

SADIE HAWKINS costumes add to the fun of a Kappa Delta fall fireside as partygoers enjoy the universal college game; bridge.



Kappa Kappa Gamma

Kappa

120 Lynn Avenue
Established at ISU in 1946
47 Actives and 16 Pledges



'Bundle Party,' and 'Monmouth Duo'

highlight Kappa social calendar . . .

chapter earns honors in scholarship and Veishea parade



THE KKG BASEMENT was strewn with newspapers for a "Bundle Party" where costumes had been exchanged in bundles.

KAPPA KAPPA GAMMA'S welcome the Christmas season by putting "all the trimmings" on a miniature Christmas tree.



Kappa Kappa Gamma sisters were honored many times during the year. They received honorable mention for their Veishea float, "Peter's Patch," and second place in all-campus scholarship in the fall. The highest Kappa honor was the Mortar Board tapping of Kathy Wolf, who is president of both the house and the YWCA. The Kappa Homecoming display this year featured the shackled letters "CU." In Varieties the Kappa's entered a musical skit entitled "The Ugly Collegian" with take-offs from popular songs. A special project this year was helping with fraternity Christmas parties for needy Ames children. Last January the Kappa's helped feature the "Monmouth Duo" to celebrate the founding of the Kappa Kappa Gamma and Pi Beta Phi sororities at Monmouth College. In the fall the Kappa's gave an unusual party at the house. Before the party couples exchanged bundles containing the outfits their dates were to wear.



ACTIVES

Elizabeth Allen, Houston, Tex., '62
 Patricia Anderson, Elmhurst, Ill., '62
 Mary Ann Austin, Watertown, S. D., '63
 Jean Bradley, Wilmette, Ill., '60
 Carol Brekke, Stillwater, Minn., '63
 Cathleen Carver, Evanston, Ill., '63
 Joy Cassill, Ottumwa, '63
 Nita Callow, Barrington, Ill., '62
 Marcia Crago, Duluth, Minn., '63
 Anne Cummins, Davenport, '61
 Carolyn Dahlin, Boone, '63
 Rachel Davis, Bloomington, '62
 Barbara Anne Elwood, Omaha, Nebr., '63
 Mary Kay Farmer, Sac City, '63
 Jill Gaylor, Godfrey, Ill., '61

Katherine Gibson, Sac City, '60
 Dianne Green, Tarrytown, N. Y., '61
 Karen Green, Des Moines, '61
 Diane Hansen, Hampton, '63
 Sharon Harmsen, Treeds Grove, '62
 Donna Hecker, Sioux Falls, S. D., '63
 Elaine Hill, Chicago, Ill., '62
 Karel Homolka, Libertyville, Ill., '63
 Virginia Jones, Moline, Ill., '63
 Jan Knight, Bettendorf, '63
 Ablene Marshall, Toledo, Ohio, '62
 Virginia Obama, Aurora, Ill., '62
 Jane Paul, Greenwich, Conn., '63
 Nancy Penn, Western Springs, Ill., '62
 Marcia Pike, Elmhurst, Ill., '63
 Chelon Pottenger, DeKalb, Ill., '61

Phyllis Preusch, Bettendorf, '62
 Susan Rippetoe, Clayton, Mo., '63
 Jo Ella Robinson, Hampton, '61
 Katherine Rohwedder, Evanston, Ill., '63
 Roxanne Runsvold, Sioux City, '62
 Lynn Schwaegerle, Glen Ellyn, Ill., '62
 Carol Shellenbarger, Roselle, Ill., '61
 Maurene Soultis, Adair, '63
 Sandra Smith, Ames, '62
 Jolana Stitt, Memphis, Tenn., '62
 Anne Thomas, Hinsdale, Ill., '63
 Sandra Wiggins, Webster City, '62
 Carolyn Sue Wilken, Elmhurst, Ill., '63
 Sharon Winebright, Monmouth, Ill., '61
 Kathy Wolf, Ames, '61
 Kathie Yeutter, Hampton, '62

PLEDGES

Marianne Ause, Hinsdale, Ill., '64
 Karen Barcus, Weldon, '64
 Elizabeth Birney, Estherville, '64
 Susan Countryman, Grafton, N. D., '64
 Patricia Fleming, West Orange, N. J., '64
 Katy Jo Friley, Calgary, Alberta, Canada, '64
 Judith Goesch, Gaylord, Minn., '64
 Penelope Hazelton, Kirkwood, Mo., '64
 Lynn Landes, Evanston, Ill., '64
 Frances McCord, Denison, '64
 Jill Macomber, Kalamazoo, Mich., '64
 Judith Porter, Markham, Ill., '64
 Mary Righter, Bloomfield Hills, Mich., '64
 Elizabeth Schwarz, Kirkwood, Mo., '64
 Joan Urean, Fargo, N. D., '64
 Nancy Westfall, Boone, '64

Row 1: Pike, Marshall, Rippetoe, Yeutter, Dahlin, Preusch, Davis, Shellenbarger, Green, Carver, Paul, Crago, Jones. Row 2: Obama, Elwood, Wiggins, Thomas, Austin, Mrs. Hayenga (residence director), Schwaegerle, Hill, Cassill, Penn, Allet. Row 3: Pottenger, Robinson, Homolka, Soultis, Rohwedder, Anderson, Runsvold, Wilken, Cummins, Gibson, Wolf. Row 4: Knight, Brekke, Hansen, Bradley, Winebright, Harmsen, Stitt, Callow, Hecker.



Pi Beta Phi

Pi Phi

208 Ash Avenue
Established at ISU in 1877
45 Actives and 20 Pledges



*Pi Phi's earn honors in Varieties,
Veishea parade with fairy tale themes...
place first among sororities with Homecoming lawn display*

FROM THEIR HOUSEMOTHER, Mrs. Mary DonCarlos, these Pi Beta Phi's learn the fine and intricate art of embroidering.



LONG WORK SESSIONS were rewarded when the Pi Phi's won a public appeal award with their float, "Once Upon A Time."

"Sophisticated Swing" was the dance that the Pi Phi's held spring quarter following a picnic at Inis Grove Park. At Veishea the Pi Phi's received the public appeal award for their float, "Once Upon A Time." To celebrate Founders' Day in April alums and actives held a luncheon in the Oak Room of the Memorial Union. Early fall quarter actives and pledges left their newly decorated house to go on their annual retreat to a camp. Pi Beta Phi's won the sorority Homecoming lawn display competition with their theme of "We've Got 'De-Feet' Locked Up." Also, Judy Healy was a Homecoming queen attendant. At the house Christmas party pledge moms, pledge daughters, and big sisters exchanged gifts. Actives also discovered the identities of their secret pals. For their annual project the Pi Phi pledges redecored the "rec" room. They also sponsored a party, "Pi Phi Patch." In Varieties the Pi Phi's qualified for the final performance with their skit entitled "Alice." Based on Alice-in-Wonderland, it showed her after she had come up from her hole to attend Iowa State.



Row 1: Taylor, Scott, Kirk, Smith, Phillips, Rank, Mrs. Don Carlos (residence director), Bachman, Crane, Wheeler, Hash, Graham, Tomlinson. Row 2: Stevenson, Collison, Eklund, Healey, Blanchard, Hendry, Barness, Grunwald, Lee, Guerrero. Row 3: Kurtz, Stoddard, Haugen, King, Jepsen, Johnston, Georlett, Keenev, Struble, Ward (pres.). Row 4: Fuller, Houghan, Schlue, Kerl, Christian, Buntrock.

ACTIVES

- Jean Bachman, Ames, '62
- Rae Barness, Humboldt, '61
- Sally Blanchard, Greeley, Colo., '62
- Ann Buntrock, Storm Lake, '65
- Marcee Christian, La Porte, '61
- Anne Collison, Marshalltown, '63
- Iv Ellen Conley, Omaha, Neb., '61
- Betsy Crane, Madison, Wis., '63
- Wanda Eklund, Boone, '62
- Florence Fuller, Princeton, Mo., '62
- Katy Georlett, Moline, Ill., '63
- Leslie Graham, New Richmond, Wis., '62
- Linn Grunwald, Elmhurst, Ill., '61
- Marcia Grunwald, Elmhurst, Ill., '61
- Nina Guerrero, Elmhurst, Ill., '62
- Jackie Hash, Nobleville, Ind., '63

- Barb Haugen, Rake, '63
- Judy Healey, De Kalb, Ill., '62
- Judy Hendry, Beaver, Pa., '61
- Sandy Hinrichs, York, Nebr., '63
- Nancy Houghan, Ft. Morgan, Colo., '63
- Jackie Jepsen, Sioux City, '63
- Nancy Johnston, Glen Ellyn, Ill., '62
- Marty Keenev, Grinnell, '61
- Kathy Kerl, Sioux City, '63
- Faithie King, Ames, '62
- Carolyn Kirk, Boone, '61
- Barb Kurtz, Ames, '61
- Mary Susan Lee, Ames, '63
- Judy Morgan, Sioux City, '63
- Mary Fattie, Marshalltown, '62
- Sharon Phillips, Collinsville, Ill., '61
- Helen Rank, Humboldt, '61

- Meriemil Rodriguez, Hato Rey, Puerto Rico, '63
- Mary Kay Schlue, Van Horne, '61
- Karen Scott, Des Moines, '63
- Deanna Smith, Regina, Canada, '63
- Sherryl Stevenson, Humboldt, '61
- Sherry Stoddard, Elm Grove, Wis., '63
- Marg Struble, Ames, '61
- Linda Taylor, Des Moines, '62
- Diana Thomas, Cedar Rapids, '63
- Sue Tomlinson, Minneapolis, Minn., '63
- Anne Ward, Shorewood, Wis., '61
- Ann Wheeler, La Crosse, Wis., '61

PLEDGES

- Carol Black, Ames, '64
- Beverly Boatman, Pella, '64

- Brenda Carlson, Aurora, Ill., '64
- Sheila Haggard, Watertown, S. D., '64
- Lynne Hendry, Beaver, Pa., '64
- Sharon Holets, Cedar Rapids, '64
- Susan Hoppe, Moline, Ill., '64
- Sandra Krumrey, Charles City, '64
- Nancy Lassel, Hinsdale, Ill., '64
- Glen Miller, Marshalltown, '64
- Judy Oakrop, Minneapolis, Minn., '64
- Sue Pillars, Des Moines, '64
- Pat Keister, Oskaloosa, '64
- Karen Sachse, Des Moines, '64
- Rachel Stock, Early, '64
- Jean Suhr, Rochester, Ill., '64
- Judy Suhr, Rochester, Ill., '64
- Bonnie Talley, Sioux City, '61
- Sue Uhlinger, Worcester, Mass., '64
- Jane Williams, Waukesha, Wis., '64



Sigma Kappa

Sigma Kappa

233 Gray Avenue

Established at ISU in 1921

33 Actives and 13 Pledges



REFRESHMENTS WERE served to alumnae and parents at an open house held after the Homecoming game.

*'Yes Sur-rey We'll Win' garners trophy
for Sigma Kappa's at Homecoming . . .*

chapter honored at national convention for alumnae relations

Row 1: Kimm, Staver, Eich, Anderson, Telaneus, Miller, Sheldon, Eckhart, Gering, Engle, Shoemaker, Morse. Row 2: Weber, Humburg, Wallen, Evans, Mrs. Stutsman (residence director), Klein, Merley, Hladis, Corbett. Row 3: Pflüner, Waage, Grimes, Eichhorn, Danielson, Lombard, Packard, Korte. Row 4: Eyerly, Beck, McKennan, Olesen, Whitley.





ACTIVES

Rueta Beck, Mankato, Minn., '62
 Elizabeth Corbett, Minneapolis, Minn., '62
 Grace Danielson, North Bergen, N.J., '61
 Judith Eckhart, Melbourne, '62
 Grace Eich, Glenview, '62
 Sandra Elchorn, Wyoming, '63
 Mary Ellis, Cedar Rapids, '63
 Karen Engle, Des Moines, '61
 Margaret Evans, Rushford, Minn., '61
 June Eyerly, Onawa, '62
 Kay Freaner, Ames, '62

Geraldine Gering, West Des Moines, '62
 Nancy Grimes, Downers Grove, Ill., '60
 Virginia Humburg, Skokie, Ill., '61
 Diane Kimm, Des Moines, '62
 Alice Korte, Melbourne, '61
 Marilois Lombard, Sioux City, '62
 Judith Lorimor, Davenport, '62
 Mary McKenna, Arlington, '61
 Bonnie Merley, Sheldon, '63
 Ann Miller, Shenandoah, '63
 Alice Morse, Marengo, '61
 Sheila Oleson, Fairmont, Minn., '63
 Sharon Packard, White Plains, N. Y., '62

Molly Pfiffner, Stevens Point, Wis., '61
 Karen Sheldon, Percival, '61
 Kathy Staver, Afton, '60
 Margaret Telaneous, Chillicothe, Mo., '62
 Marilyn Waage, Davenport, '61
 Marjorie Waage, Davenport, '62
 Gail Wallen, Sioux City, '63
 Sarah Weber, Arlington, '62
 Virginia Whitley, Joliet, Ill., '61

Pamela Ellefson, Homewood, Ill., '64
 Constance Hagnam, Kenesaw, Neb., '64
 Barbara Hladis, Norton, Conn., '63
 Joan Hugel, South Milwaukee, Wis., '64
 Nancy Jeffers, Ames, '64
 Carol Johnson, Alta, '64
 Mary Klein, San Bernardino, Calif., '62
 Merry McGray, Minneapolis, Minn., '64
 Pamela Owings, Ames, '64
 Irene Peringer, Omaha, Nebr., '64
 Judith Selke, Evergreen Park, Ill., '63

PLEDGES

Charlene Anderson, Ames, '64
 Jane Dannewitz, Somanauk, Ill., '64

When dates entered the "Haunted Castle" for the Sigma Kappa Halloween fireside, they were immediately taken to the "dungeon." They later proved their valor in a "joust" and were knighted in an impressive ceremony. Couples dressed in medieval costumes, and family crests and shields were used for decorations to carry out the castle theme. Baskets of lilacs and a miniature garden complete with wishing well decorated the chapter house for a spring formal, "Legend in Lavender." Dancing followed a smorgasbord at the Fjord. At Homecoming Cy rode to victory in a "fringed surrey" — the S K display which placed second among sororities. At Parent's Week end the fathers took over the house on Saturday. They were treated to a candlelight serenade before the Sigma Kappa's left with their mothers. Delegates to the Sigma Kappa National Convention in the summer were proud to accept the "Teamwork Trophy," a silver punch bowl awarded for local college chapter-alumnae relations. Invitations to join Phi Kappa Phi, Omicron Nu, Women's "I" Fraternity, and Theta Sigma Phi were among the honors received by S K's during the year.

THESE SIGMA KAPPA'S happily display the second-place trophy they won at Homecoming to a national Panhellenic officer.





INTERFRATERNITY COUNCIL—Row 1: Story (rush chm.), Robinson (adv.), Ode (sec.), Hoppel (pres.), Grancy, Moran. Row 2: Madden, Pooock, Whitney, Sullivan (bus. mgr.), Meyers, Baumgartner (v.p.), Williams, Graff, Plate. Row 3: Louer, Hughes, Boettcher, Eyre, Schmeiser, Wiesner, Schmidt, Lawson. Row 4: Hanna, Beshaw, Sprau, Heath, Coons, Wirt, Rhoads.

Interfraternity Council

INTERFRATERNITY PLEDGE COUNCIL—Row 1: Blom, Carter, Foster, Petersen, Clarey, Francisco, Hayse, App. Row 2: Drake, Patterson, Hynes, Bridge, Rath, Frye, Mehesan, Pfaff, Young (pres.). Row 3: Schatz, Latham (v.p.), Lyons, Hunt, Lazos (treas.), Carlson, Fields, Smith, Briggs. Row 4: Spielman, Thompson, Bell, Finney, McNeill, Wilson, Brunkan, Christensen, Puck (sec.).





This year Interfraternity Council, the governing body and co-ordinator of fraternity activities, featured four large improvement programs. A special committee was set up to investigate the possibility of a decrease in property tax that the city levies on fraternities. Another committee enabled fraternities to reduce expenses by setting up a plan of buying goods in large quantities. The plan includes goods other than food. Another program featured a special committee that worked on developing public relations. A special visiting day was set for educators of other universities to view fraternity and sorority life in order for them to become more acquainted with the Greek system. The fourth program concentrated work on scholarship. A survey was made of study habits of pledges to see where improvement was needed. IFC has made plans for an expansion of summer rushing by revising the present program of rushing during summer orientation.

"ON YOUR MARK—" and another sorority pledge prepares for the brick race during the Greek Week Olympics in the Armory.

IFC MEMBERS set up a registration booth at the start of formal rush.





NEWLY TAPPED members of Gamma Gamma, still hooded, are presented in the Armory on the Friday night of Greek Week. Their identities were revealed when the hoods were removed.

Sharon Phillips and Don Soultz reigned over Greek Week, sponsored by IFC and Panhellenic Council September 21 to 24. Major highlights were tapping new Gamma Gamma members, the Olympics, and "Bacchanal." Besides providing an entertainment week end, Greek Week served as a vehicle for the exchange of ideas among fraternities and sororities on campus and between fraternity members and the public. On December 10 the 32 fraternities entertained over 240 Ames children at Christmas parties. Games, refreshments, and Santa filled the afternoon.

ISU FRATERNITIES and sororities answered roll call at "Calypso," first event of Greek Week, with a presentation of flags.





ON SATURDAY EVENING "Bacchanal," featuring the music of Hal Monroe and his band, concluded Greek Week festivities.



PHI KAPPA TAU's joined with the thirty-one other fraternities on campus in entertaining Ames children at Christmas parties.



AT AN IFC party Santa asks an uncertain little girl if she's been good.

Acacia

Acacia

142 Gray Avenue
Established at ISU in 1909
36 Actives and 16 Pledges



*Acacia tops fraternities in Sinfonia,
fall scholarship ranking . . .*

Iowa State chapter receives National Acacia Scholarship Award

THE PRESSURE of winter quarter tests and assignments brings a group study session in the dining room of the Acacia house.



SLIPPER SOCKS and the ballads of the Kingston Trio are the ingredients of a casual evening for this trio of Acacians.

Spring quarter the Acacians held a banquet and formal at the Marshalltown Country Club. "Acacia" was printed on small pillows which were given to the men's dates as favors. Open houses for alumni and parents were held during both Veishea and Homecoming. The members of the house sang their way to first place in Sinfonia in 1960. The chapter won the National Acacia Scholarship Award for the second straight year. Fall quarter both actives and pledges ranked first among fraternities scholastically. One of their members was president of the YMCA and another was editor of the *Iowa Engineer*. A "Night on the Nile" was the traditional theme of the Acacia fall party. The inside of the house was transformed into a pyramid and Acacians erected a forty-foot statue in their front yard for the occasion. One of the fraternity's service projects was to wash windows at the Eastern Star Home in Boone. At Christmas-time the Acacians had their annual caroling exchange with Pi Beta Phi. The Acacia Sweetheart Dance was held the Saturday before Valentine's Day.



ACTIVES

Robert Bryan, Ames, '61
 Douglas Carlson, Toledo, '62
 Larry Christensen, Toledo, '61
 Richard Coon, Farmington, '61
 Jerry Crossett, Wellman, '61
 John Danks, Newton, '62
 David DePenning, Newton, '61
 John (Bob) Dick, Fort Dodge, '62
 William Dilcher, Dysart, '61
 Richard Gimer, Renwick, '62
 Gary Grauteman, West Union, '62
 Horst Hahn, Marshalltown, '61
 Ronald Henriksen, Armstrong, '61

Dave Hilburn, Atlantic, '62
 William Jasper, Newton, '63
 Paul Johansen, Newell, '63
 Dick Johnson, Lowden, '63
 John Jordan, Truro, '62
 Dennis McComber, Marshalltown, '61
 James McDonald, Watertown, '61
 John Martinsen, Audubon, '62
 Ron Miller, Wonder Lake, Ill., '61
 Wayne Nowlan, Lafayette, Ill., '63
 Jerry Olson, Buffalo Center, '62
 Bryce Redington, Spirit Lake, '61
 Arthur Roy, Ames, '62
 David Roy, Ames, '61
 David Smith, Campbellsport, Wis., '61

Gary Sundberg, Newell, '62
 Hiko Takeda, Des Moines, '61
 Larry Thomas, Letts, '62
 Dale Vanderholm, Villisca, '62
 Robert Wall, Alden, '61
 Thomas Whitney, Aurelia, '61
 Larry Wogahn, Aurelia, '62
 Neil Woodley, Iowa Falls, '61

Dick Davis, Marshalltown, '64
 Alex Fraser, Aurelia, '61
 Al Hassan, Red Oak, '62
 David Houser, Ames, '64
 Mike McDonald, Castana, '63
 David McLaughlin, Strasburg, Colo., '64
 Pat Patterson, Ames, '64
 Dick Rew, Olds, '63
 Gary Ruessegger, Wellman, '64
 Howard Speer, Buckingham, '62
 Dave Thomas, Ringsted, '64
 Larry VandeGarde, Sioux Center, '63

PLEDGES

Paul Andersen, Humboldt, '64
 Ron Anderson, Renwick, '63
 Craig Burroughs, Greene, '63
 Lee Christensen, Toledo, '63

Row 1: DePenning, Martinsen, Andersen, Danks, L. R. Christensen, McLaughlin, Mrs. Dinsmore (residence director), Speer, Nowlan, Woodley, Hilburn, Wall. Row 2: Johansen, Miller, Gimer, L. Thomas, Dilcher, Patterson, J. McDonald, Jasper, M. McDonald, D. Thomas. Row 3: L. D. Christensen, Anderson, Rew, Wogahn, Houser, Vanderholm, Fraser, Burroughs, Takeda. Row 4: Kessler, Olson, Davis, Hahn, Crossett, Whitney, McComber, Hassan, Dick, Grauneman. Row 5: D. Roy, Vandegarde, Wunderlich, A. Roy, Jordan, Sundberg, Smith, Carlson, Johnson.



Adelante

Adelante

304 Welch Avenue

Established at ISU in 1907

37 Actives and 16 Pledges



Adelantes redecorate house basement

with leather seats, television . . .

welcome alums for joint Homecoming, Founders' Day celebration

THE DATE OF an Adelante at their winter "Club 304" takes her chances at the dice table even though warned of "loaded" dice.



TWO ADELANTES concentrate on their Homecoming display which, when finished, predicted an Iowa State victory of 99-0 and showed a Colorado buffalo playing the "Bison Street Blues."

Adelante fraternity combined Founders' Day and Homecoming festivities. The events were celebrated by the fraternity members with a banquet. The pledges earned their first trophy of the year by winning the balloon toss at the Greek Week Olympics. Spring quarter Jo Thielen was selected "Lady of Adelante" at the spring formal, "Rose of Cathay" in Des Moines. Couples danced to music furnished by the Continentals and were entertained by an Adelante quartet. Fall quarter Adelantes and their dates enjoyed a hayride. Dancing and refreshments at the house followed the ride. Other social functions included firesides and exchanges with sororities and women's dorms. Prior to Veishea, the Adelantes were host to Veishea queen finalists. Stressing scholarship, the house ranked third in fraternity scholarship competition. The actives worked together to redecorate the house basement. Leather seats were added, colored lights were installed, and a television set was purchased. Adelantes were chosen for eleven honoraries throughout the year.



Row 1: McCormick, Christenson, Overton, Chaolin, Parks, Nelson, Mrs. Nuckolls (residence director), Sime, Neppi (v.p.), Pease (treas.), Bracken, Holst, Pitcher. Row 2: M. Berkland, W. Berkland, G. Pooch, Anderson, Field, Ott, Goldsmith, Brindley, Petersburg, Harang, S. Pooch. Row 3: Vasey, Onken, Northland, Bell, Branstad, Fruehling, Rapp, Bergland, Gerdes, Meyer. Row 4: Heithoff, Johnson, Caldwell, Brunkan, Riess, Schulze, Lottman, Murphy, Wentworth, Hodoval. Row 5: Randall, Schrank, Doolen, Merritt III, Lahti, Eden, Ouserson.

ACTIVES

- Phillip Anderson, Rockwell City, '63
- Glenn D. Bergland, Thompson, '62
- William R. Berkland, Fenton, '62
- William Bracken, Clarendon Hills, Ill., '62
- Dennis Branstad, Forest City, '61
- Richard Caldwell, Lombard, Ill., '61
- Ed Dunham, Marshalltown, '63
- Richard Eden, Springville, '61
- Alfred Field, Forest City, '61
- James Fruehling, Burlington, '62
- Donald Gerdes, Forest City, '63
- Robert Goldsmith, Earlville, '63
- Arlyn Harang, Joice, '61

- Leland Hodoval, Onslow, '62
- Robert Holst, Center Junction, '63
- James Johnson, Burlington, '63
- Richard Lahti, Sycamore, Ill., '61
- Dean Lottman, Jolley, '62
- Leroy Meyer, Sac City, '61
- Howard Middleton, Cedar Falls, '62
- Robert J. Murphy, Jolley, '61
- Jim Nelson, Cylinder, '63
- Gerald Neppi, Fonda, '61
- Von Northland, Center Point, '62
- Carl Onken, Tipton, '62
- Paul Ouserson, Fertile, '63
- Charles Overton, Des Moines, '62
- Barry Parks, Mason City, '62

- Fred Pease, Sac City, '62
- Merritt Pitcher, Nevada, '63
- Gary Pooch, Monticello, '61
- Ray Randall, LeSueur, Minn., '63
- Gary Rapp, Northwood, '61
- Dean Riess, North English, '63
- Dave Schrank, Center Point, '62
- Dave Schulze, Burlington, '61
- Alan Wentworth, Thompson, '63

PLEDGES

- Larry Bell, North English, '61
- Mervin Berkland, Cylinder, '64
- Jack Brindley, Des Moines, '64

- Bill Brunkan, Hopkinton, '64
- Marlin Chaplin, Kingston, Ill., '64
- Larry Christenson, Briceyn, Minn., '64
- Larry Doochen, Fort Dodge, '64
- Duane Heithoff, Varina, '64
- Gary McCormick, Olin, '64
- Frank Merritt III, North English, '64
- Larry Ott, Webster, '64
- Steve Pooch, Monticello, '64
- Rav Petersburg, Fertile, '64
- Larry Sime, Scarville, '64
- Robert Vasey, Des Moines, '64
- Lynn Willet, Slater, '64



Alpha Chi Rho

Crows

303 Welch Avenue
 Established at ISU in 1932
 18 Actives and 16 Pledges



Alpha Chi Rho's plan new house

to be built on old site . . .

treat dates to spring formal entitled 'Moments to Remember'



THE VESPA belonging to Jim Henderson is the center of attraction when it appears on the porch of the Alpha Chi Rho house.

Row 1: Longstreet, Casey, Henderson, Kearney, Livingston, Mrs. Reeve (residence director), J. Edwards, Vermillion, Calkins, Lorimer, David, Hench. *Row 2:* Corson (treas.), Deupree, Pratt, McKeon (pres.), Novak (sec.), Allen, Gruber, Larson, McGinnis, Spielman, Morstadt. *Row 3:* McAllister, Foley, L. Edwards (v.p.), Willard, Schwalm, Wolfensperger, Clow, Rekemeyer, Olson, Adelante. *Row 4:* Schulke, Haines.





ACTIVES

Fred Allen, Waterloo, '61
 David Corson, Poplar Grove, Ill., '61
 Larry Edwards, Monmouth, Ill., '61
 Earl Gruber, Waukon, '61
 Walter Foley, Sauborn, '61
 David Hench, Aurelia, '63
 Orvall Lorimer, Davenport, '61
 Gary McAllister, Warsaw, Ill., '61

Bryan McGinnis, Freeport, Ill., '63
 Patrick McKeon, Davenport, '61
 Richard Morstadt, Elmhurst, Ill., '61
 Charles Novak, Austin, Minn., '62
 David Olson, Radcliffe, '62
 Ross Rekeneyer, Davenport, '61
 Dana Schulke, Aurelia, '61
 Arthur Schwalm, Maywood, Ill., '61
 Denny Vermillion, Sioux City, '62
 Bill Willard, Cedar Rapids, '61

PLEDGES

Dennis Galkins, Davenport, '64
 Dennis Casey, Peterson, '64
 Steve Glow, Cedar Falls, '63
 Ron David, Sioux City, '64
 Neil Deupree, Fremont, Neb., '64
 Jim Edwards, Alexis, Ill., '63
 Jay Fitzpatrick, Davenport, '65
 Wayne Haines, Walker, '64

Jim Henderson, Waterloo, '63
 Bob Huddleston, Williams, '64
 Jim Kearney, Chicago, Ill., '63
 Richard Larson, Aurelia, '64
 Bob Livingston, Waterloo, '64
 Bill Pratt, Somonauk, Ill., '64
 Ron Spielman, Freeport, Ill., '64
 Bob Wolfensperger, Cedar Falls, '64

Alpha Chi Rho's had their spring formal, "Moments to Remember," at the Holtz Hotel in Boone. Earl Gruber was master of ceremonies for the entertaining intermission program. At Homecoming the Alpha Chi's connected world problems with their display. It featured a globe with a large bandage around it and a buffalo rising from a grave saying, "You think you have it bad!" Visiting alumni were welcomed to the house for the Homecoming week end. Plans for a forty-two-man house were displayed that week end. The new house would use the center of the existing structure but would essentially be a new house. In November Crows and their dates donned appropriate costumes for a "Four Poster Pajama Party." Pajama-clad couples danced to hi-fi music. Also keeping the Alpha Chi Rho's occupied during fall quarter was intramurals, with the house placing fifth in points per man. The men enjoyed an unusual and "delicious" exchange when they barbecued steaks with the Chi Omega's.

TWO ALPHA CHI RHO's and their dates dance to hi-fi music in pajamas at the Crows' "Four Poster Pajama Party" fall quarter.



Alpha Gamma Rho

A G R

201 Gray Avenue
Established at ISU in 1914
46 Actives and 15 Pledges



*Alpha Gamma Rho's receive honors
for intramurals, activities, grades . . .*

entertain at annual 'Pink Rose Formal' and 'Farmers' Ball'

POSTING PLEDGE DUTIES on the house bulletin board below other chapters' newsletters and the AGR crest is Wayne Wetzel.



DAVE TIMM TAKES a break from end-of-the-quarter studies to chat with the AGR housemother, Mrs. Georgia Lucas. Mrs. Lucas began her second year with the men this fall.

A fall hayride, a Halloween party, and a Christmas fireside—these are typical examples of how the AGR's spend the year socially. Winter quarter the "Pink Rose Formal" was given in Des Moines. The chapter house was the setting for the "Farmers' Ball" given spring quarter. The party centered around a country and western theme. The AGR's sponsored an alum dance during Homecoming and an open house for parents and guests on Parents' Day. John Hughes, house president, was tapped for Gamma Gamma during Greek Week. Marlyn Jorgenson served as president of the campus Young Republicans. The fraternity had members in Alpha Zeta, Phi Mu Alpha, Alpha Kappa Psi, and Gamma Sigma Delta. It was also represented in the Agricultural Business Club, Agronomy Club, Agricultural Council, Farm Operation Club, American Veterinary Medical Association, Dairy Husbandry Club, and Block and Bridle Club. In intramurals the AGR's won trophies in Class A wrestling and Class B bowling. Iowa State's chapter ranked fourth nationally among the thirty-seven chapters in scholarship and activities for 1960. The AGR's also ranked fourth scholastically among the fraternities on campus for spring quarter of 1960.



ACTIVES

Kenneth Baughman, Manson, '62
 John Besh, Geiger, Ala., '61
 Karl Brown, Newton, '62
 Kent Brown, Hampton, '62
 Wayne Chamberlain, Spencer, '61
 Dave Darbyshire, Rockwell City, '62
 Bill Dohrmann, Hampton, '63
 Bob Domer, Stanwood, '63
 Bruce Eason, Stranton, '62
 Larry Ebert, Newton, '63
 Clarence Fitz, Alexander, '62
 Ronald Ford, Geneseo, Ill., '62
 Jim Frehner, Highland Park, Ill., '61

Jim Grover, Cresco, '64
 Frank Hedges, Oakville, '62
 Mike Henderson, Coon, '63
 Gene Hohertz, Fontanelle, '63
 John Hughes, Iowa City, '61
 Jim Johnson, Latimer, '63
 Marlyn Jorgensen, Hampton, '61
 Bill Klein, Newton, '63
 Don Kramer, Waukeg, '62
 Bill Latham, Alexander, '63
 Marvin Mahr, Indianola, '61
 Richard Mawe, Manchester, '61
 Dick Meyer, West Union, '62

Gary Minish, Dysart, '62
 Bill Murray, Cresco, '64
 Jerry Rhodes, Spencer, '62
 Seth Riegler, Winterset, '61
 Tom Ringkob, Jackson, Minn., '62
 Dale Ryan, Laurens, '61
 Norman Schlesinger, Mendota, Ill., '61
 Dennis Straver, Hudson, '61
 Ronald Stutsman, Iowa City, '62
 David Timm, Muscatine, '61
 Jack VanNise, Muscatine, '63
 Marvin Walter, Watkins, '62
 Leo Weinheimer, Fontanelle, '62

PLEDGES

Otto Benischek, Lost Nation, '64
 Bill Brewer, Richland Center, Wis., '64
 Gary Butson, Geneseo, '64
 Jerry Carrico, Redfield, '64
 Hobart Darbyshire, Rockwell City, '64
 Ron Dirksen, Alexander, '64
 Rodney Fee, Pleasantville, '63
 Bob Latham, Alexander, '64
 Dan Murphy, Carmel, Ind., '64
 Terry Murphy, Newton, '64
 Bob Vasko, Richmond, Va., '63
 Wythe Willey, Baldwin, '64
 Clark Yeager, Ottumwa, '64

Row 1: Willey, Darbyshire, Weinheimer, Domer, Stutsman, Minish, Mrs. Lucas (residence director), Henderson, Ford, Longnecker, Benischek, Baughman (treas.), Murphy. Row 2: Kiegler (sec.), Walter, Klein, Jorgensen, Vasko, Schlesinger (rep.), Murray, Hedges, Karl Brown, Brewer, Darbyshire, Kent Brown. Row 3: Frehner, Grover, Chamberlain, Butson, Fee, Rhodes, Ringkob, Timm (vp.), Dohrmann, Schreiber, Dirksen. Row 4: Besh, Yeager, Fitz, Mahr, R., Latham, Ryan, Johnson, Hohertz, Huges (pres.), Lyon. Row 5: Mawe, Van Nise, Kramer, Meyer, Dr. Talbot (adv.), Carrico, W. Latham, Rowe, Ebert, Straver.



Alpha Sigma Phi

Alpha Sig

2717 West Street

Established at ISU in 1954

34 Actives and 17 Pledges



Alpha Sig's entertain dates

at annual 'Black and White' party...

remodel dining, card rooms in extensive renovation project

MATCHING THEIR CARDS and keen eyes in a game of cribbage, these Alpha Sig's demonstrate that bridge isn't the "only" game.



THERE'S NOTHING like a good television program in the company of Alpha Sig's to ease the tension of college life.

The Alpha Sig's were again among the top ten in fraternity scholarship this year. On the social side, their annual dance, "The Black and White Formal," was held in April at the Hyperion Field Club in Des Moines. Decorations carried out the black and white theme, and Alpha Sig's dates were given black and white stuffed dogs as favors. At intermission one of the brothers gave a monologue. Area alumni were invited to the annual Founders' Day banquet held at the house in early December. Alpha Sig's and their dates decorated the house tree and sang Christmas carols at the Christmas fireside. The brothers also participated in the IFC Christmas party, given each year for school children of Ames. Major renovation took place in the Alpha Sig house this year. A new ceiling and paneled walls were installed in the dining room. The card room was completely remodeled and a built-in trophy case was added to display the honors won by the house. One recently won award was for being runner-up in Class A intramural basketball last year. The remodeling will be completed during the summer months.



Row 1: Clayton (sec.), Hedden (treas.), Winegar, Benesh, Thomas, Towne, Lampert, Smith, Wilson, Burnside, Hill, Drew. Row 2: Eichorn, Chippy, Wedekind, Kirchgatter, Alsip, Mrs. Baker (residence director), White, Sampson, Dicken, Trucano, Shalla. Row 3: Boettcher (pres.), Obermeyer, Hamlin, Canady, Zeller, Schumann, Stoner, Sumner, Ziemann, Thompson, Mossholder. Row 4: Denzin, Davey, Jennings, Craychee, Weaver, Hanson, McClellan, Hall, Sterbens. Row 5: Gamon (v.p.), Forsberg, Peterson, Heiberg, Croft, Krahrmer.

ACTIVES

Richard Boettcher, Washington, '61
 Roland Bruning, Castana, '61
 Kevan Burnside, Davenport, '62
 Kenneth Chippy, Des Moines, '62
 Thomas Clayton, Marshalltown, '62
 Charles Craychee, Jr., Pittsburgh, Pa., '61
 Robert Cribbs, Marshalltown, '61
 Robert Croft, Des Moines, '62
 Clare Davey, Milo, '63
 David Dicken, Dyare, '62
 David Drew, Marshalltown, '62
 Fred Forsberg, LeMars, '61

Wayne Gamon, Washington, '61
 George Hamlin, Des Moines, '61
 Richard Hanson, Odebolt, '61
 Robert Hedden, Ladrage Park, Ill., '61
 Eric Heiberg, Des Moines, '61
 Ronald Hill, Osage, '62
 Richard Jaspers, Roland, '63
 Richard Kirchgatter, St. Ansgar, '63
 Bruce Krahrmer, Fairmont, Minn., '62
 Ronald McClellan, Marshalltown, '61
 Gregory Sampson, Des Moines, '62
 Kenneth Schumann, Mandefield, Ill., '61
 Larry Shalla, Riverside, '62
 Frank Sterbens, Jr., Auburn, Ill., '62

Jimmy Stoner, Ida Grove, '61
 Perry Sumner, Durand, Wis., '62
 Charles Thomas, Wheaton, Ill., '61
 William Towne, Fairmont, Minn., '63
 Walter Weaver, Des Moines, '61
 Wayne White, Muscatine, '61
 Rodger Winegar, Wapello, '63
 Michael Zeller, Des Moines, '62

PLEDGES

Jonathan Alsip, Ames, '62
 David Benesh, Cedar Rapids, '64
 Jerry Canady, Washington, '64

Frederick Denzin, Grandview, Mo., '64
 Ronald Eichorn, Marshalltown, '64
 Richard Hall, Marshalltown, '64
 Ronald Jennings, Des Moines, '64
 Arthur Lampert, Rapid City, S. D., '64
 Stephen Mossholder, Des Moines, '64
 Thomas Obermeyer, Fairmont, Minn., '63
 William Peterson, Des Moines, '64
 James Smith, Marshalltown, '64
 DeLon Thompson, Roland, '64
 Allen Trucano, Des Moines, '64
 Ronald Wedekind, Zion, Ill., '64
 John Wilson, Washington, '64
 Lyle Ziemann, Fairmont, Minn., '64



Alpha Tau Omega

A T O

2122 Lincoln Way
 Established at ISU in 1908
 28 Actives and 26 Pledges



ATO's FIND TELEVISION a welcome diversion from textbooks.

*A T O's win golf, intramural trophies
 for second consecutive year . . .*

decorate ball with fish nets, storm lanterns for fall 'Shipwreck'

*Row 1: Gable (treas.), Barker, Madsen, Frye, Ludwig, Fleischacker, Schuler, Mahr, Hammer, Stemm, Sieb-
 Jens, Harriman, Goldard. Row 2: Pritchard, Bevard, Harris, Ehler, Ingersoll, Mrs. Tague (residence direc-
 tor), Phelps, Hix, Ashmore, Berger, Norris (sec.). Row 3: Schumacher, Prosperi, Cox, Millang, McKinney,
 Daley, Ericson, Wolfe, Monroe, Madsen. Row 4: Alfe, Lammers, Irons, Phillips, Hayes, Corder, Scott,
 Gieseke, Hayward, Estal. Row 5: Shomaker (v.p.), Curtis, Beshaw (pres.), Marken, Elliott.*





ACTIVES

Bob Alfe, Wilmette, Ill., '61
 Dean Barker, Osage, '62
 Michael Berard, Des Moines, '61
 David Berger, Clinton, '62
 Thomas Beshaw, Cedar Rapids, '61
 Steve Busch, Ames, '62
 Tom Claycomb, Lakeside, Calif., '62
 John Cottren, Lone Rock, '61
 Jerry Daley, Ames, '63
 Gene Elliott, Holstein, '61
 Bob Elliott, Princeton, '61
 Robert Gable, Cedar Rapids, '62
 Russ Goddard, Birmingham, Mich., '61
 Ken Harriman, Council Bluffs, '61

Kent Hayward, Glen Ellyn, Ill., '61
 John Hix, Dysart, '61
 Warren Ingersol, Holstein, '61
 Gene Irons, Canton, S. D., '63
 Charles Klopf, Ames, '61
 Tom Lammers, Cedar Rapids, '61
 Burr Lisk, Greenfield, '61
 Michael McKinney, Ames, '62
 Rod Madsen, Holstein, '63
 Dick Mitchell, Clarendon Hills, Ill., '61
 Larry Milling, Randall, '63
 Ed Norris, Long Prairie, Minn., '62
 Richard Nyswonger, Indianola, '61
 Bob Prosser, Des Moines, '63
 William Shomaker, Omaha, Neb., '61
 James Stehbens, Clinton, '62

Dick Stemm, Mingo, '62
 Colin Thatcher, Moose Jaw, Saskatchewan, Canada, '61
 Dick Turpin, Manson, '61
 Jack Wolfe, Clinton, '63

PLEDGES

Lee Ashmore, Greenfield, '63
 Mike Gorder, Clinton, '64
 Joe Cox, Grinnell, '64
 Jim Curtis, Ames, '64
 Rick Erickson, Newport, R. I., '63
 John Estal, Grinnell, '64
 Paul Fleishacker, Des Moines, '64
 Jim Frye, Bellevue, Nev., '64

Clark Gleseke, Mapleton, Minn., '64
 Mike Greenfield, Ottumwa, '63
 Norm Hammer, Ringstead, '63
 Bill Harris, Turner Air Force, Ga., '64
 Kipp Hayes, Rockwell City, '64
 Dennis Kushlak, Berea, '63
 Gordon Larson, Fort Dodge, '63
 Bill Ludwig, Des Moines, '64
 Steve Madsen, Holstein, '64
 Steve Mahr, Des Moines, '64
 Andy Marken, Ames, '61
 Steve Monroe, Colfax, '64
 Bud Phillips, Council Bluffs, '64
 Dave Pritchard, Berea, Ohio, '63
 Rollin Schuler, Mattoon, Ill., '64
 Steve Scott, Sioux Falls, S. D., '64

The Alpha Tau Omega's Homecoming display this year consisted of Cy pushing a Colorado football player into the ground with a pile driver. To add realism, the pile driver was spouting steam complete with sound effects furnished by a tape recorder. Fish nets and storm lanterns decorated the VFW Hall in Nevada for the A T O's fall party, "Shipwreck." The pledges presented entertainment. During winter quarter the A T O's entertained their dates at their annual formal. The favors were blue and white angora scarves. Another social event was the spring "Calypso Party." Two open houses were held at the chapter house this past year for parents and guests, one at Homecoming and the other on Parents' Week end. The A T O's won the golf and horseshoe trophies in intramurals for the second consecutive year. In all-college activities the fraternity was represented in Cardinal Guild, Agriculture Council, American Society of Mechanical Engineers, American Institute of Electrical Engineers, Block and Bridle Club, Tau Beta Pi, Knights of St. Patrick, and Varsity "I" Club.

THIS VILLAIN MUST be "shot" by the camera before being shot by the gun in the ATO's Western act for Varieties.



Beta Sigma Psi

Beta Sig

158 North Hyland Avenue
Established at ISU in 1949
38 Actives and 14 Pledges



Beta Sig's crown queen at dance

based on fraternity flower . . .

place second in Veisbea parade with 'St. George and the Dragon'



FOIL AND CREPE PAPER were artistically combined by the Beta Sig's into a prize-winning Veisbea float depicting St. George.

A STRAW HAT, a guitar, a banjo, a song—all these make up a pleasant hour of relaxation in the Beta Sig house.



The Beta Sig's float, "St. George and the Dragon," captured second place among fraternities in the 1960 Veisbea Parade judging. Also in the spring, Terry Witter reigned as queen at the Beta Sig dance, "Gold Rose Formal." Gold roses decorated the Elmwood Country Club in Marshalltown. Brandy sniffers were given as favors. The Homecoming display, "Bison Street Beat," depicted a football player beating a buffalo's head to the tune "Basin Street Blues." The fall dinner-dance, "Autumn's Bouquet," was held at the Boone Country Club. In an candlelight atmosphere, fraternity members and their dates dined and then danced to the music of the Ambassadors. Colorful autumn leaves were used for decoration at the semi-formal dance. A pledge skit served as entertainment. During the past year Beta Sigma Psi members have been initiated into Alpha Zeta, Cardinal Key, Phi Eta Sigma, Eta Kappa Nu, Tau Beta Pi, and Phi Mu Alpha. This year the Beta Sig's rented an annex to house more men.



ACTIVES

Edwin Baermann, Elmhurst, Ill., '61
 Gerald Baumgartner, Strawberry Point, '61
 Jack Bennett, Manchester, '62
 Charles DeBoer, Ledvart, '62
 Joel Fetchenhler, Waldorf, Minn., '62
 Allan Fonken, Manning, '63
 Leland Gayer, Rock Valley, '62
 Larry Geizen, Manning, '61
 David Glandorf, Williamsburg, '62
 Gary Greenwood, Des Moines, '62
 Steven Hamann, Monona, '61
 Richard Harrison, Marshalltown, '62
 Dennis Hasenwinkel, Aurelia, '61
 Donald Heisler, Spencer, '61

Darryl Jahn, Manning, '62
 Jerry Johanson, Marshalltown, '61
 Valdean Lembke, McGregor, '62
 William Lund, Elmhurst, Ill., '63
 Norman Malmberg, Essex, '61
 Paul Mathemeier, Fremont, Neb., '61
 Greg Michel, Boone, '63
 Arlo Minden, Newell, '62
 Richard Noble, Ireton, '63
 Donald Ostermann, Ames, '61
 David Peters, Manning, '63
 Warren Puck, Manning, '61

Gerald Radek, Elmhurst, Ill., '62
 Richard Rinderknecht, Marion, '61
 Donald Roehr, Shellsburg, '61
 Larry Schmid, Spencer, '62
 Philip Schmitz, Waterloo, '62
 Russell Schuchmann, Strawberry Point, '61
 Duane Sindt, Keystone, '61
 Paul Sly, Nauvoo, Ill., '62
 Vernon Sonksen, Manning, '63
 Richard Sprau, Latimer, '61
 David Stearns, Story City, '63
 Lloyd Sundermann, Clarinda, '61

PLEDGES

Tom Bridge, Port Byron, Ill., '64
 Kenneth Brown, Des Moines, '64
 Raymond Dorow, Closter, N. J., '64
 Dennis Engh, Independence, '64
 Nicholas Geer, Elmhurst, Ill., '64
 Richard Goodman, Minneapolis, Minn., '64
 Randall Jansen, Manning, '64
 Roger Lorber, Oran, '63
 Kenneth Puck, Manning, '64
 DeWayne Schafer, Monticello, '64
 Herman Schaper, Oxford, Conn., '64
 Arlen Schwerin, Sumner, '63
 Jerry Strissel, Denison, '64
 John Willers, Davenport, '64

Row 1: Hasenwinkel, Sly, Gruel, Greenwood, Baumgartner, Ostermann, Roehr, Sprau (pres.), Hamann (treas.), Mrs. Thoeske (residence director), Sindt, Fetchenhler, Rinderknecht, Mathemeier, Schaper, Brown.
 Row 2: Schmid, Brus, Lembke, Engh, Sundermann, Dorow, Bennett, Minden, Bridge, Barium, Strissel.
 Row 3: Jahn, Goodman, K. Puck, Schwerin, Michel, Lorber, Jansen, Sernett, Baermann, Schmidt.
 Row 4: Johanson, Heisler, Harrison, Willers, Radek, W. Puck, Noble, Schafer, Lund.
 Row 5: DeBoer, Stearns, Fonken, Glandorf, Gayer, Peters, Schuchmann.



Beta Theta Pi

Beta

2120 Lincoln Way

Established at ISU in 1905

34 Actives and 22 Pledges



Beta's plan to remodel study rooms . . .

annual events on social calendar

include 'Barbeque,' breakfast exchanges for sorority pledges



BETA THETA PI'S give encouraging comment to their brother-turned-chef while he prepares a quick snack for everyone.

WITH CHEERING ISU students decorating the walls, Beta's and their dates enjoy the food at the "Beta Barbeque" October 29.



The 120th General Convention of Beta Theta Pi was held this summer in Indiana with Ron Hoppel and Steve Wilder representing Iowa State's Tau Sigma chapter. The two delegates attended meetings dealing with rush, alumni relations, and pledge training. Beta's scheduled four exchanges each quarter, held their traditional breakfasts with sorority pledge classes, and entertained at several firesides during the year. The annual "Beta Barbeque" was centered around a barn dance theme and was given at the chapter house. The Wakonda Country Club in Des Moines was the scene of their spring formal. Beta's have members in the Knights of St. Patrick, Phi Mu Alpha, Scabbard and Blade, Tau Beta Pi, Tau Sigma Delta, Alpha Zeta, Pi Mu Epsilon, and Arnold Air Society. Bob Anderson was tapped for Cardinal Key during Veishea, and Ron Hoppel served as Interfraternity Council president this year. Future house plans are to remodel the study rooms.



Row 1: Schneider, Lewis, Dockendorff, Drake, Ball, Sanborn, Griffith (v.p.), Mrs. Hannon (residence director), Eyre (pres.), Keasey, Boast (sec.), Pollard, Thomas, Clark. Row 2: Larson, Christopherson, Knoll, Allbee, Brown, Thomsen, Sullivan, Greenly, Prouty, Wiesner, Carlson, Courtney. Row 3: Corl, Neal, Kahle, Spry, Massey, Denney, Sharratt, Rohwer, Dietz, Spatz. Row 4: Sande, Christensen, Schreiber, Schlatter, Hiley, Hoopes, Clayton, Heckenberg.

ACTIVES

Thomas Allbee, Muscatine, '62
 Robert Andersen, Reinbeck, '60
 John Bach, Elmhurst, Ill., '63
 Joe Balloun, Ames, '63
 Kent Besley, Des Moines, '62
 Richard Boast, Ames, '63
 Terry Brown, Des Moines, '64
 Roger Bryan, Knoxville, '61
 Paul Christensen, Des Moines, '63
 Nathan Clayton, Creston, '62
 John Corl, Wayzata, Minn., '62
 Thomas DeLashmitt, Glenwood, '65
 David Eller, Des Moines, '60
 David Eyre, Burlington, '61

William Gaynor, Moorestown, N. J., '62
 Stanford Griffith, Fort Dodge, '63
 Philip Hiley, Glenwood, '63
 Ronald Hoppel, Norfolk, Neb., '61
 James Horan, Cedar Rapids, '62
 Larry Johnson, Des Moines, '62
 Richard Kahle, Brookville, N. Y., '62
 Robert Massey, Chicago, Ill., '63
 Charles Pollard, Fort Dodge, '63
 Thomas Rohwer, Orinda, Calif., '63
 Edwin Sanborn, Madison, Wis., '61
 Ronald Sande, Humboldt, '64
 Gerald Schlatter, Kansas City, Mo., '63
 Larry Schreiber, Sioux City, '63
 John Sharratt, Des Moines, '62

Richard Shelton, Des Moines, '62
 Robert Spry, Bloomington, Ill., '63
 Paul Sullivan, Chicago, Ill., '62
 James Thomas, Des Moines, '61
 William Trester, Omaha, Neb., '61
 Douglas Wiesner, Ames, '61
 Stephen Wilder, Cedar Rapids, '62

PLEDGES

Robert Ball, Marshalltown, '64
 Richard Carlson, Omaha, Neb., '64
 Thomas Clark, Edina, Minn., '64
 Michael Courtney, Minneapolis, Minn., '64
 Richard Denney, Farmington, N. J., '64
 Henry Dietz IV, Sycamore, Ill., '63

Monte Dockendorff, Danville, '63
 Hank Drake, Glenwood, '64
 Thomas Greenly, Loveland, Colo., '64
 Ken Griffith, Cayuga Falls, Ohio, '63
 Phillip Heckenberg, Mediapolis, '64
 Thomas Hoopes, Muscatine, '63
 Blake Keasey, Tin Cup, Colo., '62
 Frank Knoll, Flemington, N. J., '64
 David Larson, Kanawha, '64
 Warnings Lewis, Petersburg, Ill., '64
 Paul Neal III, Des Moines, '64
 Richard Paynter, Muscatine, '63
 William Prouty, Des Moines, '64
 William Spatz, Des Moines, '64
 Thomas Thomsen, Des Moines, '64
 Ken Vander Linden, Oskaloosa, '62



Delta Chi

Delta Chi

405 Hayward Avenue
 Established at ISU in 1923
 31 Actives and 15 Pledges



Delta Chi's win at Campus Chest Blast

with booth named 'Speak Easy' . . .

earn top spot in Class B intramural softball competition



FOUR BEACHCOMBERS appear to be deciding on their next song while "On the Beach" at the Delta Chi party.

Row 1: Donels, Mersch, Hillberry, Edson, Ferree, Bell, Butterfield, Hopkins, DeBerg, Senior, VanDonselaar, Cecil, Landhuis, Foote (treas.). Row 2: Sneed, Walter, Slack, Hornbacher (sec.), Mrs. Schwendener (residence director), Plate (pres.), Nolan, Touet, Maciak, Nordstrom. Row 3: Martijn, Geisinger, Dana, Wendorf, Kemmer, Haack, Barcus, Cochran, Ambrose, Rath. Row 4: Force, Henderson, Nielsen, Bochlje, Hadley, Anderson (v.p.), Bradley, Hollingshead, Kramme.





ACTIVES

Allen Ambrose, Nevada, '63
 Wendell Anderson, Des Moines, '61
 Roger Barcus, Osceola, '63
 Boyd Boehlje, Sheffield, '62
 John Bradley, Humboldt, '62
 John Butterfield, Dolliver, '62
 Robert Cochran, Washington, Ill., '63
 John Cecil, Des Moines, '63
 Paul Dana, Nevada, '63
 William DeBerg, Grinnell, '63
 Robert Donels, Ames, '61

Gerald Foote, Des Moines, '62
 Ronald Foote, Sioux City, '63
 David Geisinger, Storm Lake, '61
 Duane Haack, Early, '62
 Warren Hadley, Cambridge, Ill., '61
 Gray Henderson, St. Paul, Minn., '63
 Benny Hillberry, Riverton, Wyo., '61
 George Hopkins, Dubuque, '61
 Keith Horubacher, Nevada, '63
 Lawrence Kemmer, Emmetsburg, '63
 Paul Kramme, Des Moines, '63
 Keith Landhuis, Sheldon, '63
 Richard Mayer, Oskaloosa, '61

Robert Mersch, Fairfax, Minn., '61
 Donald Nielson, Armstrong, '61
 William Nolan, West Des Moines, '62
 Ronald Nordstrom, Wyanet, Ill., '64
 Harold Plate, Newton, '61
 Clarence VanDonselaar, Grinnell, '63
 David Wendorf, Wausau, Wis., '63

John Fertee, Oskaloosa, '64
 Gary Hollingshead, Nevada, '64
 Edward Maciak, Worcester, Mass., '61
 Charles Martin, Burlington, '61
 Paul Rath, Ames, '64
 Roy Ross, Newton, '64
 Whitney Schott, Plymouth, Mass., '64
 Colin Senior, Centerville, '64
 Robert Shepherd, Fort Worth, Tex., '64
 Gerald Slack, Omaha, Neb., '64
 John Sneed, Hobbs, N. M., '63
 James Touet, Osceola, '64
 Leonard Walter, Spearfish, S. D., '64

PLEDGES

William Bell, Osceola, '63
 Charles Edson, Storm Lake, '64

Delta Chi's won over twenty-nine other campus residences when their booth, entitled "Speak Easy," earned the greatest income at the Blast winter quarter. Another philanthropic project for the Delta Chi's was planned for the Christmas season. For the second year the men gave food and a Christmas tree — and a serenade of Christmas carols — to a needy Ames family. The men also worked together on their quarterly parties. One spring evening the Boone Country Club was the scene for their "Carnation Fantasy." The "Jay Hall Four" provided music for dancing at the annual spring formal. In the fall Delta Chi pledges gave a party which featured a Polynesian atmosphere. Also fall quarter President James Hilton was a guest at the Delta Chi Founders' Day dinner celebration October 13. That same month the Delta Chi's used a "Yogi" theme for their Homecoming display. Another party for the men was the winter "Active-Return Party" with an appropriate skiing theme. An honor coming in the spring was the Class B softball championship.

THESE DELTA CHI'S decide that any table — even a low round one — is sufficient as they play cards in their living room.



Delta Sigma Phi

Delta Sig

218 Ash Avenue

Established at ISU in 1927

60 Actives and 24 Pledges



Delta Sig's nab Varieties sweepstakes

with 'Brother Ephraim' satire . . .

collect first-place trophy at Veishea for 'Huck Hound Express'



THE DELTA SIG'S "Huck Hound Express" wheeled its way to a first-place trophy in fraternity Veishea float competition.

THIS QUARTET OF Delta Sigma Phi cavemen entertained brothers and their dates at their "Cro-Magnon Party" fall quarter.



Delta Sigma Phi won first prize among fraternities for its Veishea float, "Huck Hound Express." May was also the month for the "Carnation Ball" at which Dottye Jones was crowned Delta Sig "Dream Girl." Fall quarter was a busy time for the Delta Sig's. They enjoyed a Founders' Day banquet in Des Moines and a hobo party with the Gamma Phi Beta's at the 4-H camp near Boone. Delta Sig's opened their house to their sister sorority, Alpha Chi Omega, for informal rush parties in October. Among the honors going out to the house was the intramural track crown won during the fall. Don Pedersen was co-chairman of Greek Week, and Jim Socknat was president of History and Government Club. Another Delta Sig fall party featured the house decorated like a cave with the theme "Hey, B. C." Every Friday night spaghetti dinners were held at the house for Delta Sig's and their dates. Delta Sig's entertained housemothers at an exchange in February. The women were instructed to wear crazy hats, and the housemother with the most outlandish hat was designated "queen of the housemothers." Another honor came to the men when their "Brother Ephraim" won Varieties sweepstakes.



ACTIVES

- | | | | |
|--|--|--|---|
| Robert Ahlstrand, West Covina, Calif., '63 | Dennis Grummitt, Chicago, Ill., '63 | Harlan Nelson, Lyle, Minn., '61 | James Goetsch, Davenport, '64 |
| William Ashlock, Cedar Rapids, '63 | Grant Halsne, Blauksborg, '61 | David Nichols, Edwardsville, Ill., '62 | William Hancock, Davenport, '64 |
| Jon A. Bard, Bettendorf, '61 | Dennis Hauser, Williams, '61 | Jerry Pearson, Ellsworth, '62 | Larry Hannahs, Circleville, Ohio, '64 |
| Gordon Bazali, Elgin, Ill., '63 | Robert Hagman, Homewood, Ill., '65 | Donald Pedersen, Davenport, '61 | Denis Harrington, River Forest, Ill., '63 |
| James Becker, Cherokee, '63 | Robert Hildeman, Chicago Hts., Ill., '61 | Richard Pfister, Elgin, Ill., '62 | Gary Harris, Waterloo, '63 |
| Charles Burrigde, Elgin, Ill., '62 | Eugene Holden, Manly, '61 | Clair Rierson, Radcliffe, '62 | David Hoppmann, Madison, Wis., '63 |
| Roger Boyer, Rochester, Minn., '61 | Robert Jenkins, Waverly, '63 | Michael Roeder, Davenport, '63 | Larry Horton, Hamilton, Ill., '64 |
| Charles Burnidge, Elgin, Ill., '62 | William Judge, Ames, '62 | Howard Rohm, Elgin, Ill., '62 | Gerald Hunt, Marshalltown, '64 |
| Larry Christensen, Elgin, Ill., '62 | Harvey Klindt, Davenport, '63 | Richard Scsniak, Chicago, Ill., '62 | Randy Kidd, Lancaster, Ohio, '64 |
| William Cook, Shelbyville, Ky., '64 | David Kohl, Algona, '61 | Gerry Smith, Boone, '61 | John Koser, Cherokee, '64 |
| Vern Corporation, Sheffield, '62 | Paul Kvistad, Elgin, Ill., '63 | James Socknat, Sioux City, '61 | Mickey Maxon, Lewiston, N. Y., '64 |
| Roger Cunningham, Cherokee, '65 | Roger Louer, Highland Pk., Ill., '61 | Edward Stewart, Elgin, Ill., '61 | William Phillips, New Sharon, '64 |
| Mark Damborg, Clarence, '62 | Ronald Lutz, Lone Tree, '62 | George Struck, Dexter, '61 | James Racine, Concord, Calif., '64 |
| Lynn Davis, Davenport, '62 | Charles Lyford, Manly, '63 | Bruce Tester, Sioux City, '63 | John Rittgers, West Bend, '62 |
| Richard DeMore, Pittsburgh, Pa., '63 | Ronald McElvogue, Marshall, Tex., '63 | Gary Wisby, Cedar Falls, '63 | John Roeder, Davenport, '64 |
| George Eckstein, Boone, '63 | Conrad McWilliams, Davenport, '63 | Jerry Wood, Ames, '61 | Michael Saelens, Moline, Ill., '62 |
| Mark Englebrecht, Waverly, '63 | Richard Maynard, Cambridge, Ill., '62 | Edward Zosulis, Davenport, '63 | Richard Samsel, Cherokee, '64 |
| Gary Ernsberger, Bettendorf, '63 | Duane Marcellus, Humboldt, '62 | | William Smith, Grundy Center, '63 |
| Ronald Fisher, Madrid, '63 | Douglas Miller, Castana, '62 | | Van Starbuck, LaGrange, Ill., '64 |
| Larry Freeland, Kansas City, Mo., '63 | David Morgan, Davenport, '63 | | Richard Stevens, Marshalltown, '64 |
| Jerry Gooch, Davenport, '63 | Gaylin Morgan, Cedar Falls, '62 | | Lowell Thomas, Corning, '64 |
| | Wayne Murphy, Davenport, '63 | | Olin Willett, Hastings, Neb., '64 |

PLEDGES

- Gary Ellis, Ames, '62
Gary Fink, Toledo, '63

Row 1: Harkin, Hildeman, McWilliams, Kohl, Barsali, Goetsch, Ashlock, Rohm, McElvogue, Saelens, Murphy, Boyer. Row 2: Zosulis, Pfister, Bartl (sec.), Roeder, Klindt, Starbuck, Ellis, Lutz, Morgan, Stewart, Maynard, Grange, Frelsland, Ernsberger, Pedersen, Hancock. Row 3: Samsel, Engelbrecht, Scsniak, Socknat, Corporation, Louer (pres.), Mrs. Wood (residence director), Karr, Jenkins, Tester, Newcomb, Koser, Grummitt, Smith. Row 4: Nelson, Villwock, Eckstein, Davis, Racine, Harris, Rierson, Rittgers, Sime, Fisher, Moeller, Kvistad, Nichols, Harrington. Row 5: Morgan, Hoppmann, Hunt, Burnidge (v.p.), Miller, DeMore, Wisby, Marcellus, Cunningham, Struck, Smith. Row 6: Holden (treas.), Ahlstrand, Cook, Lyford, Wood, Brown, Judge, Damborg, Gooch, Becker.



Delta Tau Delta

Delt

2121 Sunset Drive
Established at ISU in 1875
44 Actives and 20 Pledges



*Delt's combine fraternity symbol
and imagination to earn third place
in Homecoming competition with 'Victory is in the Balance'*

THIS DELT AND HIS DATE didn't try for the prize given at "Pillow-Walk" February 4 for the shortest pair of pajamas. The occasion combined a dinner, pajama party, and overnight.



DELTS PUT THE finishing touches on the Homecoming display that won third-place in the fraternity division.

Delta Tau Delta finished out the year with their "Orchid Formal" in Des Moines — an annual spring event. Dates were presented with orchid corsages and jewelry boxes. Highlight of the evening was the crowning of the Delt Queen, Pat Henderson. During winter quarter the Delt's held a pajama party and overnight. Fall quarter they had a hayride. Delt exchanges included caroling with the Alpha Chi Omega's and dinner with the Alpha Gam's. The Delt's took third place with their Homecoming display, "Victory is in the Balance." This display featured a scalelike arrangement in which the Delt triangles hung as balances from a huge "T". The Delt's participated in football in the intramurals and took the traveling football trophy last winter for the most points. Special projects of the Delt's during the year included work on the IFC Christmas Party, an annual alumni dinner, and annual Christmas caroling. The Delta Tau Delta's celebrated their fiftieth anniversary this year. It was the first permanent fraternity on the ISU campus.



Row 1: Dockendorff (pres.), Greim, Oppenheimer, Sorensen, Brandt, Horneck, C. Deppe, L. Deppe, Heimendinger, Schuppe, Scheiding, Saquety, McGrary. Row 2: Marston (rec. sec.), Piper, Sutton, Custodi, Thorburn, Mrs. Peifer (residence director), Blom, Tibbetts, Veitla, Armentrout, DiBono. Row 3: L. Johnson, Proctor, Nagel, Mattix, Kopp, Speer, Lorentzen, Bachmann, Findlow, D. Nelson. Row 4: Cross, Story, Petersen, Kolschowsky, Godbersen, Cranston, Dolejs, Timmer, H. Johnson, Gelhaar, Loy. Row 5: Kline (v.p.), Rice, Foderberg, Staudte, Smith, Havick, Aldendifer, Moore, C. Nelson, Kuhlman.

ACTIVES

Thomas Aeff, Ames, '61
 William Aldendifer, Waukegan, Ill., '61
 Gilbert Bachman, Rockford, Ill., '62
 Larry Brandt, Hubbard, '63
 Bruce Chester, Mahomet, Ill., '61
 Richard Cranston, Ida Grove, '63
 Laird Deppe, Grinnell, '62
 Paul DiBono, Council Bluffs, '61
 Jay Dockendorff, DeWitt, '61
 Richard Findlow, Des Moines, '63
 Gary Foderberg, Estherville, '61
 Walter Fuchs, Ames, '61
 Charles Gelhaar, Glen Ellyn, Ill., '63
 Gary Godbersen, Ida Grove, '61
 Robert Hansen, Council Bluffs, '61

Bruce Havick, Avoca, '63
 Michael Heimendinger, Oskaloosa, '63
 Richard Horneck, Moline, Ill., '63
 Halvard Johnson, Lombard, Ill., '63
 Richard Johnston, Ames, '61
 Thomas Kline, Des Moines, '61
 Dennis Knowlton, Underwood, '65
 Gerald Kolschowsky, Maywood, Ill., '61
 Allen Kuhlman, Lake Bluff, Ill., '62
 Paul Marston, Earlham, '63
 John Moore, Omaha, Neb., '61
 David Nagel, Lacona, '63
 Charles Nelson, Des Moines, '61
 Donald Nelson, Rockford, '63
 Gene Onken, Greenfield, '61
 Gene Oppenheimer, Moline, Ill., '61
 Thomas Ransford, Ames, '61

James Rice, New Sharon, '61
 Thomas Schuppe, Bellwood, Ill., '62
 Ronald Smith, Jefferson, '62
 Daniel Sorenson, Holstein, '61
 William Speer, Rockford, Ill., '62
 Ralph Staudte, Maywood, Ill., '61
 Raymond Story, Lincoln, Neb., '62
 Samuel Sutton, Wheaton, Ill., '63
 Richard Thorburn, Oak Park, Ill., '63
 John Tibbetts, Estherville, '63
 William Timmer, Rock Valley, '61
 Jay Wollin, Morton Grove, Ill., '61

PLEDGES

Barry Armentrout, Griswold, '64
 Rex Blom, Oskaloosa, '64
 Tommy Cross, Ozark, Ark., '64

George Custodi, Alexandria, Va., '64
 Charles Deppe, Grinnell, '64
 Joseph Dolejs, Ida Grove, '64
 Roger Greim, Moline, Ill., '64
 Lee Johnson, Avoca, '64
 Robert Kopp, Lombard, Ill., '64
 Robert Lorentzen, Omaha, Neb., '64
 Lynn Loy, Ottumwa, '64
 Robert McCrary, Sioux Rapids, '64
 John Matux, Oskaloosa, '64
 Philip Petersen, Spencer, '64
 David Piper, Nevada, '64
 Frank Proctor, St. Louis, '64
 Roger Saquety, Ida Grove, '64
 Charles Saffris, Des Moines, '63
 David Scheiding, Marshalltown, '64
 Diego Veitla, Havana, Cuba, '63



Delta Upsilon

D U

117 Ash Avenue
 Established at ISU in 1913
 44 Actives and 23 Pledges



HOURS OF WORK were rewarded when the D U's won third place with their Veishea float, "Pinocchio and the Whale."

*Long-nosed Pinocchio earns trophy
 for D U's in Veishea parade . . .*

Delta Upsilon pledges win Greek Week Olympics sweepstakes

Row 1: Barnard, Jones, Long, Draxler, Jacobs, Jensen, Matsson, Mrs. Weaver (residence director), Benda, Covert, Voltz, Rojohn, Peffenberger, Larson, Peterson. Row 2: Stoy, Hansen, Greta, Batcher, Pearson, Harshfield, Davidchik, Jurgens, Dawson, Levine, Christensen, Farr, Valenta. Row 3: Bellinger, Faxon, Craft, Swan, Bechtelheimer, Lennon, Brandhorst, Hinesly, Kerr, Young, Lott, Johnson. Row 4: Hayse, Sauer, Altowitz, Dreesen, Branson, Miner (treas.), Dunn, Kressig, Kruse, Lampe, Wirt (pres.). Row 5: Lampe, Edloff, Pearson, Rozeboom, Colony (v.p.), Wallis, Larew, Lein, Brown, Sears (sec.).





ACTIVES

James Altorfer, Cedar Rapids, '63
 Samuel Barnard, Oshkosh, Wis., '61
 Richard Batcher, Waterloo, '63
 John Belinger, Sioux City, '63
 David Benda, Cedar Rapids, '63
 Alan Brown, Ames, '61
 Glen Christensen, Omaha, Nebr., '63
 Michael Clearman, Park Forest, Ill., '61
 Lloyd Colony, Iowa City, '62
 Robert Copeland, Kansas City, Mo., '61
 Richard Covert, Ottumwa, '62
 Robert Craft, Adel, '61
 Robert Creel, Cherokee, '61
 Darrell Davidchik, Sioux City, '62
 Lynn Dreesen, Ames, '61
 Richard Dubler, Sioux City, '62

Greth Dunn, Sioux City, '63
 James Edgar, Dubuque, '61
 John Edloff, Fremont, Nebr., '61
 Arvid Eide, Huxley, '61
 Robert Farr, Bettendorf, '61
 Glendon Greta, Sioux City, '63
 Richard Hanson, Waterloo, '62
 Douglas Jacobs, Sioux City, '62
 Ronald Jensen, Laurel, Nebr., '62
 Richard Kreassig, Dubuque, '61
 Richard Kruse, Mt. Vernon, '61
 Donald Larcw, Iowa City, '62
 Jarold Lein, Clinton, '62
 David Lott, York, Nebr., '64
 Ronald Miner, Davenport, '61
 Tom Pearson, Peoria, Ill., '62
 Ward Peterson, Dubuque, '61
 William Rozeboom, LeMars, '62

Edward Sauter, Waterloo, '61
 Roger Schnittjer, Mt. Vernon, '61
 Roger Sears, Burlington, '61
 Gary Stanton, Davenport, '61
 Bob Stoy, Waterloo, '62
 Darryl Trulin, Boone, '61
 Larry Valenta, Cedar Rapids, '63
 Roger Wallis, Ft. Madison, '62
 Martin Wirt, Burlington, '61
 Bruce Wyborny, Burlington, '61
 John Young, Waterloo, '61

Roger Harshfield, Sioux City, '64
 Preston Hayse, Sioux City, '64
 Ray Hinesly, Sioux City, '64
 Gary Johnson, Sioux City, '64
 Jim Jones, Sioux City, '64
 Larry Jurgens, Waterloo, '64
 Larry Kerr, Sioux City, '64
 Bill Lampe, Lake Bluff, Ill., '64
 Larry Lampe, Moline, Ill., '64
 Steve Larson, Sioux City, '64
 John Lennon, Fort Dodge, '64
 Bill Levine, Clinton, '64
 Joel Long, Billings, Mont., '64
 Larry Pearson, Boone, '64
 Jerry Poffenberger, Perry, '64
 Scott Rojohn, Fort Dodge, '64
 Jerry Swan, Waterloo, '64
 Jim Voltz, Oak Park, Ill., '63

PLEDGES

Thad Bechtelheimer, Waterloo, '63
 David Brandhorst, Waterloo, '63
 Lindley Branson, Waterloo, '64
 Marty Draxler, Sioux City, '64
 Kurt Faxon, Waterloo, '64

"Pinocchio" took third-place honors in the fraternity division of the Veishea parade for the D U's. The D U's entertained the Veishea candidates for Queen of Queens with a tea at their house. Dr. Joseph Walkup, faculty adviser, and Martin Wirt, president of the D U's, were tapped this fall for the Greek honorary, Gamma Gamma. The twenty-three D U pledges won the Olympics sweepstakes as one part of Greek Week festivities. For their fall party the D U's decorated their house in a 20's "speak-easy" atmosphere. Partygoers dressed in the 1920's tradition attended the dance, "Capone Capers." Dick Torrey's Holidays furnished dixieland jazz for dancing. Garters were given as favors. On the more serious side, the D U's participated in the IFC Christmas party for needy children. Study atmosphere was increased in the study room upstairs by the addition of acoustical tile ceilings.

ANOTHER HAND of poker is dealt in the D U house while two of tria run over the dealer's good luck in the last hand.



FarmHouse

FarmHouse

311 Ash Avenue
Established at ISU in 1927
46 Actives and 4 Pledges



FarmHouse receives trophies

for spring and over-all scholarship . . .

plans drawn for new addition plus restoration of house

ENTERTAINING AT THE Vet Med Christmas party is the FarmHouse Four — Forest Thye, Keith Briggs, Don Hertz, and Larry Bower. The group also performed as a "flash act" at Varieties.



FARMHOUSE MEN treat their families to a lavish buffet as part of the fraternity's annual fall quarter Parents' Day.

FarmHouse men received a twenty-year-old gift this year — the traveling IFC scholarship trophy. The trophy was retired after twenty years' service and was given permanently to FarmHouse fraternity to recognize the men's consistently high scholastic rankings during those twenty years. Other honors came to the house this year. At Veishea three of the men were tapped for Cardinal Key. Other FarmHouse men were president of Agriculture Council, Chancellor of Alpha Zeta, and senior class president. Another highlight of the year was the drawing of plans for remodeling their house on Ash Avenue. The house was damaged by fire in winter quarter of 1960, and the men then moved into the vacant Fisher Home Management House. Plans called for restoring the house and building an addition. Despite the fire the fraternity maintained its usual social schedule. "Spring Shadows" was held at the Perry Country Club in May. Silhouettes of the men in the house decorated the club for the formal. The traditional steak fry was given at the Ledges the next Sunday evening. The men also participated in intramurals, winning the championship in Class C softball.



ACTIVES

R. E. Lee Aldrich, Rowan, '62
 Gary Askew, Stockport, '62
 Ed Augustine, Washington, '63
 Carl Bartenhagen, Columbus Junction, '62
 Lynn Benson, Sidney, '61
 Wayne Bicknese, Wheatland, '62
 Dean Bowden, Winthrop, '61
 Larry Bower, Indianola, '62
 Ron Bower, Lockridge, '63
 Rodney Brannen, Muscatine, '61
 Keith Briggs, Winfield, '62
 Robert Brisson, Eagle Grove, '61

Nile Buch, Storm Lake, '62
 Leonard Bull, Ottumwa, '61
 Kermi Coggeshall, Cambridge, '61
 Charles Collins, Cresco, '63
 Don Dillman, Chariton, '63
 Bill Heffernan, Fredrika, '61
 Don Hertz, Laurens, '62
 Bill Hilleman, State Center, '64
 Larry Hiller, Morning Sun, '62
 Harold Hodson, Waukeo, '61
 Terry Hodson, Plymouth, '62
 Jim Hosh, Parkersburg, '63
 Leroy Hushak, Clutier, '61

Larry Kay, Marne, '61
 Gerry Kelso, Russell, '61
 Gary Kluever, Atlantic, '63
 Gerald Larson, Lu Verne, '62
 Stan Laures, New Hampton, '62
 Joel McClure, State Center, '62
 David McCracken, Fairfield, '61
 Mike McNeill, Algona, '64
 Paul Miller, Cedar Falls, '63
 Don Myrtue, Smithland, '63
 Bill Peterson, Nichols, '61
 John Rooks, Eldora, '62
 Roger Selley, Villisca, '63

Forrest Thye, Burlington, '63
 Jim Turner, Guthrie Center, '63
 Keith Weber, Hornick, '63
 Gerald Wheelock, Conrad, '61
 George White, Bloomfield, '62
 Don Williams, Villisca, '62
 Richard Wilson, Mount Ayr, '61

PLEDGES

Ray Harman, Osage, '63
 Harold Hill, Minburn, '64
 Jim Howard, Plymouth, Ind., '63
 Victor Pierot, Wever, '63

Row 1: Hiller, Bicknese, Bull, J. Hodson, Hilleman, Kay, Williams (pres.), Mrs. Hansen (residence director), Hushak (treas.), Brannen (sec.), Askew, White, Weber, Coggeshall. Row 2: Laures, McClure, Benson, Hertz, Bowden, Augustine, Myrtue, Peterson, Turner, McNeill. Row 3: Wheelock, R. Bower, Heffernan, Thye, Briggs, Miller, Kluever, L. Bower, Collins, Wilson. Row 4: Bartenhagen, Buch, Larson, Rooks, H. Hodson, Dillman, Aldrich, Selley, McCracken, Kelso.



Kappa Sigma

Kappa Sig

237 Ash Avenue

Established at ISU in 1909

38 Actives and 18 Pledges



*Kappa Sig's help with construction
of crippled children's camp . . .*

rank fourth among fraternities in Sinfonia, sixth in intramurals

JOHN HAWKINS GIVES his partner that look of bridge frustration before deciding whether to bid spades again—or no-trump.



A KAPPA SIG will always take time out to help a brother who is in a bind with tomorrow's math assignment.

Help Week of 1960 found the Kappa Sigma men helping with the construction of the Iowa Crippled Children's Home camp near Des Moines. The men ended the year by placing fourth among fraternities in Sinfonia and sixth among fraternities in intramurals. In the fall the fraternity gave its annual "Bar-Nothing Western Dance." Couples dressed in Western attire for the party. A tent was set up in the back yard of the Kappa Sig house, and a barbecue dinner served in it. The house was decorated like a corral. At Homecoming a large replica of "Yogi Bear" holding a bison's head on a piece of ice illustrated the theme "We're Icing the Bison for You." A new look was given to the house this year with the living room and dining room being redecorated. In the winter the men remodeled the ping-pong room themselves. Also winter quarter the Marshalltown Country Club was the site of the Kappa Sig's annual "Black and White" formal. Decorations, apparel of the men and their dates, and the favors—musical lambs—carried out the two-color theme. Linda Fell was crowned "Kappa Sig Dream Girl" at the party.



Row 1: Jew, Kiesling, MacAlpine, Hogan, White, Mrs. Seidler (residence director), Walvoord (pres.), Strother, Lange, Pellett, Jackson, Burgess, Ewing. Row 2: Pruitt, Sebastian, Fischer, Havran, Skean, Anderson, Sharer, Schrock (sec.), Dinsdale, Lesch, Stover, Stifel. Row 3: Welty, Wardall, Boyle, Brandenburg, Petersen, Hemmen, Reeder, Haag, Snyder (treas.), Sutter. Row 4: Thompson, Waggoner, Issler, Lammers, Scott, Brown, Hill, Sorensen, Eikenberry.

ACTIVES

Larry Anderson, West Des Moines, '62
 James Boyle, Council Bluffs, '62
 Jerry Brandenburg, Serena, Ill., '63
 Roger Brown, Slater, '63
 Warren Brown, Webster Groves, Mo., '63
 Bill Dinsdale, Webster City, '62
 Tony Downey, Raton, New Mex., '62
 Dean Duitcher, Clarion, '63
 Jon Eikenberry, Oelwein, '63
 James Ewing, Dayton, Ohio, '61
 John Hawkins, Hockessin, Del., '62
 Roger Heiser, Davenport, '61
 Richard Helverson, Des Moines, '63

Larry Hemmen, Webster City, '61
 Lester Hicks, Cherokee, '61
 Bill Hogan, Davenport, '61
 Thomas Issler, Richwood, Ohio, '61
 Steven Jew, Media, Pa., '63
 John Kiesling, Moline, Ill., '63
 Kent MacAlpine, Coleraine, Minn., '63
 John McCrillis, New Hampton, '61
 Glen Mente, Wheatland, '61
 James Pellett, Atlantic, '63
 Al Pruitt, Webster City, '62
 Paul Sharer, Omaha, Neb., '62
 Gordon Schrock, Rock Island, Ill., '61
 John Scott, Arlington, Va., '63
 R. John Smalling, Ames, '62

Phil Snyder, Sanborn, '61
 John Sorensen, DeWitt, '62
 Fredrick Stifel, Chesterfield, Mo., '62
 David Stover, Marshalltown, '62
 John Strother, Milwaukee, Wis., '63
 Richard Sutter, Niagara Falls, N. Y., '63
 Robert Thompson, Niagara Falls, N. Y., '62
 Thomas Walvoord, South Holland, Ill., '61
 William Welty, Brookfield, Wis., '63
 William White, Webster City, '62

PLEDGES

Frank Burgess, Middleton, Wis., '64
 Craig Fischer, Cary, Ill., '64
 Charles Gosse, Oelwein, '64

James Haag, Thompson, '62
 Richard Havran, Dysart, '64
 C. Russell Hill, Omaha, Neb., '64
 R. Bruce Jackson, Salisbury, Md., '66
 James Lammers, Rockford, Ill., '64
 Robert Lange, Tarrytown, N. Y., '64
 Gene Lesch, Osage, '63
 Mick McGilligan, Webster City, '61
 Thomas McMahon, Malone, N. Y., '62
 Phil Olson, Norris, Tenn., '64
 Stephen Petersen, Cedar Falls, '65
 Tim Reeder, Kearney, Neb., '64
 Ray Sebastian, Rock Hill, Mo., '65
 David Skean, Prairie City, Ill., '64
 Terry Waggoner, Sutherland, '63



Lambda Chi Alpha

Lambda Chi

203 Ash Avenue

Established at ISU in 1917

18 Actives and 16 Pledges



In October Lambda Chi's occupy

new glass and brick chapter house . . .

men show residence at teas, annual fall 'Blue Room Party'



A LIGHTLY STRUMMED guitar and a black derby are indispensable elements in an authentic Lambda Chi Alpha song fest.

Row 1: Davey, Bertlshofer, Forsyth (sec.), Geringer, Nelson, Kudej. *Row 2:* Abrahamson, McDevitt, Meyers (pres.), Stehn, Crist, Wagner, Brooks, Evans. *Row 3:* Miller, Carter, Rowland, Bilsborough, Knoop, Harris, Bailey, Hampel, Schatt. *Row 4:* King, Howard (v.p.), Mills, Grant (treas.), McCullough, Elliott, Jones.





ACTIVES

Jon Abrahamson, Des Moines, '62
 Ruben Babayan, Tehran, Iran, '61
 John Bertleshofer, Waterloo, '62
 Arlen Bilaborough, Tiptonka, '62
 Guy Dennis Davey, Des Moines, '63
 Terry Elliott, Rochelle, Ill., '62
 George Forsyth, Des Moines, '62
 Dennis Grant, Prospect Heights, Ill., '62

Charles Howard, Ames, '63
 Kenneth King, Milo, '61
 John McCullough, Keokuk, '61
 Wayne McDevitt, Davenport, '62
 Jerry Meyers, Des Moines, '61
 Micheal Nelson, Tiptonka, '62
 Darryl Sparks, Burr, '61
 James Stehn, Boone, '62
 Duane Straub, Spencer, '61

Loren Wagner, Pocahontas, '61

PLEDGES

Douglas Brooks, Nevada, '65
 Edward Carter, Dexter, '62
 Richard Crist, Des Moines, '64
 Robert Evans, Altoona, '64
 Robert Everhart, Eagle Grove, '63
 Robert Hampel, Forest City, '64

Stewart Harris, Clinton, Ill., '64
 Robert E. Jones, Winona, Minn., '63
 Thomas Kroop, Oshkosh, Wis., '62
 David Rudej, Kanawha, '64
 Gordon Mills, Watertown, S. D., '63
 Milan Miller, Indianola, '64
 John Robertson, Cedar Rapids, '64
 Ronald Rowland, Mason City, '62
 Gene Schatz, Manning, '64

THE LAMBDA CHI'S "Blue Room Party" October 28 carried out a Spanish theme of beautiful señoritas and dashing senors.



Moving into their new split-level chapter house in October highlighted fall quarter for the members of Lambda Chi Alpha fraternity. The sixty-six man structure was built on the site of the old house. Several teas were held to display the new residence. Mrs. Lenore Harrell, the returning housemother, was also honored by a tea. A recognition banquet was held Homecoming week end to welcome returning alumni. Opening the fall quarter social whirl was the annual "Blue Room Party" which revolved around a Spanish theme. Last spring quarter, Nancy Starbuck was crowned "Crescent Girl" at the "White Rose Formal" held at the Hotel Holst in Boone. During winter quarter dinner and dance exchanges were held. At Christmas the annual Greek residence door decoration contest was sponsored by fraternity members. The Lambda Chi's were active in intramurals throughout the year. Alum H. L. Shadle was tapped for Gamma Gamma during Greek Week.

Phi Delta Theta

Phi Delt

325 Welch Avenue
Established at ISU in 1913
57 Actives and 33 Pledges



*Phi Delta Theta cops Varieties honor
with Scottish 'Mack the Knife' . . .
wins Veishea sweepstakes for 'Snow White and Seven Dwarfs'*

IN THE WINNING Phi Delta Theta Varieties skit, the witches prophesy a king is in their midst in their take-off on "MacBeth."



WITH THE HOUSE CREST and a trophy in the background, four Phi Delt's lounge on the floor and enjoy the new house stereo.

Sore muscles and late work sessions were justified when the men of Phi Delta Theta won sweepstakes with their entry in the Veishea parade. A little girl sat on the float holding a book of "Snow White and the Seven Dwarfs" and, as she read, the seven dwarfs could be seen coming out of a cave. The Phi Delt's turned from fairy tales to literature for the inspiration for their winning Varieties skit. The skit, named "Mack the Knife," was a take-off on Shakespeare's "MacBeth." Individual Phi Delt's were also active on campus. One was co-chairman of Homecoming, three others were also on Homecoming Central Committee, and two were tapped for Gamma Gamma. Highlighting their social calendar was the annual spring formal, given in May. On March 15 the men of Phi Delta Theta celebrated Founders' Day in Des Moines. The men carried out two philanthropic projects during the year. They were hosts to needy Ames school children at one of the IFC-planned Christmas parties and in early April had "Community Service Day."



ACTIVES

Jim Adelman, Sioux City, '65
 Clayton Arnold, Spencer, '62
 Ron Barnhart, Omaha, Neb., '60
 Jim Barr, Oak Park, Ill., '62
 Allen Bolte, Waterloo, '61
 Terry Brown, Des Moines, '63
 Larry Bussard, Clarinda, '63
 Bruce Byers, Keokuk, '63
 Bob Callahan, Ames, '61
 Bill Farr, Greeley, Colo., '61
 Larry Fie, Spencer, '60
 Gary Galbraith, Cedar Rapids, '62
 Bill Gibb, Fort Dodge, '61
 Tom Graham, Sioux Falls, S. D., '62
 Joe Grant, Sioux City, '60
 Dave Groth, Des Moines, '62
 Rich Hagan, Lombard, Ill., '61
 Denny Hagen, Ames, '62
 Terry Hankins, Long Beach, Calif., '63
 Jack Hansen, Manning, '62
 John Heath, Dallas, Tex., '61

Chuck Hird, Cedar Rapids, '62
 Don Holmes, Shenandoah, '60
 Earl Holtz, Ames, '63
 Ron Hougham, Des Moines, '63
 Dave Hoyt, Cedar Rapids, '63
 John Jamison, Sioux City, '61
 Mark Jones, Sioux City, '63
 Tom Koch, Denison, '63
 Chuck Laughlin, Cedar Rapids, '63
 Bill Lenz, Lebanon, Mo., '63
 Bob Locker, George, '60
 Terry McGivern, Cedar Rapids, '63
 Roger Merrifield, La Grange Park, Ill., '62
 Tom Neitge, Mankato, Minn., '61
 Gary Nelson, Clarinda, '63
 Gary Ness, Sioux City, '62
 Bill Pardoe, Sioux Falls, S. D., '61
 John Ptacek, Webster City, '62
 Jim Quilty, Rockford, Ill., '63
 Jim Ruliffson, Gilroy, Calif., '62
 Ron Saffer, Omaha, Neb., '63
 George Schaller, Storm Lake, '61
 Don Schmidt, Cedar Rapids, '63

Don Scott, Mc Lean, Va., '62
 Tom Spelman, Elmhurst, Ill., '62
 Ray Steben, Elmhurst, Ill., '60
 Don St. John, Wyoming, Ill., '63
 Hayne Thompson, Sioux City, '63
 Tom Timm, Ames, '63
 Dave Wall, Ames, '63
 Jerry Ward, Sioux City, '62
 Eric Wheeler, La Cross, Wis., '63
 Jim Wolf, Cedar Rapids, '63
 John Wolf, Cedar Rapids, '63
 Glen Zimmerman, Sioux City, '63

PLEDGES

Gordon Adkins, Grinnell, '63
 Steve Arthur, Des Moines, '64
 Dan Bernard, Kenton, Ohio, '63
 Frank Biba, Cedar Rapids, '64
 Don Christensen, Storm Lake, '64
 Bert Cliff, Birmingham, Mich., '64
 Jim Elliott, Elmhurst, Ill., '64
 Jim Eversole, Lacrosse, Wis., '64
 Frank Fabre, Mobile, Ala., '64

Gregg Foster, Denver, Colo., '64
 Jeff Gilbert, Alexandria, Va., '64
 Tom Glass, Cedar Rapids, '64
 Gene Hall, Shenandoah, '64
 Richard Haves, Stillwater, Minn., '64
 Jim Ingersoll, Cresco, '63
 Tony Lazos, Sioux City, '64
 Tom Lee, Clarinda, '63
 Dan Longnecker, Rockford, Ill., '64
 Gary Lust, Anchorage, Alaska, '64
 Mike McPhearson, Omaha, Neb., '64
 Dave Mahling, Sioux City, '64
 Clark Munger, Sioux City, '64
 Ojars Papedis, Des Moines, '64
 Russ Reddick, San Francisco, Calif., '63
 Jim Redmond, Cedar Rapids, '64
 Bill Rhymer, Sioux City, '64
 Wendell Scheib, Shenandoah, '64
 Orlo Stitt, Memphis, Tenn., '64
 Dean Thissen, Cedar Rapids, '64
 Jim Wall, San Bernardino, Calif., '63
 Bob White, Sioux City, '64
 Ted Wiktor, Peotone, Ill., '63
 Stuart Wright, Mount Pleasant, '64

Row 1: Hankins, Jones, Byers, Redmond, Ringmuth, Hall, Longnecker, Munger, Glass, Merrifield, Scott, Lutz, Mahling, Arthur, Ruliffson. *Row 2:* Wiktor, Wolf, Koch, Ness, Farnsworth, Glossinger, Reddick, Jamison, Mrs. Miller (residence director), Holmes (pres.), Callahan, Hoyt, Grant, Nelson, Joseph, Wheeler, Christensen, Hansen, Arnold, Hagen. *Row 3:* White, Hagan, Neitge (treas.), Scheib, Hayes, Galbraith, Farr, Schaller, Wright, Rhymer, Adkins. *Row 4:* Bussard, Lee, Stitt, Ingersoll, Ward, Biba, Thissen, McGivern, Gilbert, Adelman, McPhearson, Zimmerman. *Row 5:* Bernard, Schmidt, Foster, Saladino, Elliott, Lazos, Brown, Thompson, Papedis, Saffer, Groth. *Row 6:* Bolte, Gibb, Heath (v.p.), A. Wall, Locker, Lenz, D. Wall, Hougham, J. Wolf, Timm, Holtz, Carrell.



Phi Gamma Delta

Fiji

325 Ash Avenue
Established at ISU in 1907
33 Actives and 32 Pledges



*Phi Gamma Delta turns to nickname
for float, spring party themes . . .*

bas mountaineer 'blast passes' in Homecoming lawn display

PHI GAM'S AND their dates step lively at the Fiji annual "Grass Skirt Dance" given spring quarter.



A PHI GAM DISPLAYS a replica of the Phi Gamma Delta pin—a mosaic which is hung on a wall of the Phi Gam house.

Fiji warriors armed with shields and spears carried their queen in a thatched sedan chair in the 1960 Veishea parade. In late spring a barn outside of Ames was turned into a Pacific island for the annual "Grass Skirt Dance." Fiji's and their dates came in Hawaiian costumes; orchid leis and bamboo mugs were given as favors. Phi Gam's were also active in intramurals and won the "Big Four" baseball trophy. Roy Miller was president of Engineering Council and Gordon Smith was vice-president of Union Student Board. During Greek Week Clark Warden was tapped for Gamma Gamma. Fall quarter the annual "Purple Garter Dance" was held, using the fraternity's color, royal purple, as the theme. For their Homecoming display, Fiji's built a little man with a shotgun aimed at a football saying, "We'll Blast Their Passes." Small presents with appropriate poems were given to dates at the Christmas fireside, and in March alumni were honored at the "Norris Pig Dinner." The Fiji's did various jobs during the year to raise money for an orphan they support.



Row 1: Bish, Andreassen, Walker, Reynolds, Goodman. Row 2: Paul, Augustine, Mangle, Dirks, Vogel (corr. sec.), Coons (pres.), Meyers, Rhind, Stock, Kuhles, Miller (rec. sec.), Smith, Fritz, Davis, Wheaton. Row 3: Fry, Treabes, Herron, Larsen, Mrs. Bellamy (residence director), Lindemoor, Lowenberg, Wilkes, Ashworth, Bucknam, McCray. Row 4: Willenburg, J. Brown, Morton, R. Brown, Gartner, Fickey, Nolton, Campbell, Torrens, Goodman. Row 5: McPherson, Palmer, MacDonough, McArdle, Warner, Erwin, Cole, Gregory, Gellerstedt. Row 6: Wimmermark, Prendergast, Francisco, Foster, Burmeister, Whitcombe, Eilers.

ACTIVES

Jack Andresen, Omaha, Neb., '62
 Jim Ashworth, Omaha, Neb., '62
 Bill Bish, Downers Grove, Ill., '61
 Ron Blake, Council Bluffs, '60
 Frank Bridwell, Omaha, Neb., '62
 Rod Brown, Grinnell, '62
 Wesley Cole, Chicago, Ill., '62
 Gordon Coons, Omaha, Neb., '61
 Dave Delaine, Wilmette, Ill., '62
 Tom Dirks, Omaha, Neb., '63
 Tom Eilers, Omaha, Neb., '62
 Dick Fickey, Ames, '62
 Edmund Fry, Davenport, '63
 Lou Gartner, Park Ridge, Ill., '61
 Neil Goodman, Downers Grove, Ill., '62
 John Herron, Des Moines, '62

Ken Kuhles, Wilmette, Ill., '62
 Alan Larson, Moline, Ill., '63
 Denny McArdle, Omaha, Neb., '63
 Dick McCormick, Fort Dodge, '61
 Bob MacDonough, Franklin Park, Ill., '63
 Tom Meyers, Davenport, '63
 Jack Miller, Paxton, Ill., '61
 Jeff Nolton, Omaha, Neb., '62
 Bill Palmer, Evanston, Ill., '62
 Tom Prendergast, Riverside, Ill., '63
 Gordon Smith, Des Moines, '61
 R. J. Stock, Laurens, '61
 John Torrens, Downers Grove, Ill., '63
 Jon Vogel, Poplar Bluff, Mo., '61
 Nelson Wheaton, Downers Grove, '62
 Chuck Whitcombe, Marshalltown, '61
 Dick Wimmermark, Franklin Park, Ill., '63

PLEDGES

Ken Andreassen, Omaha, Neb., '62
 Alan Augustine, Cedar Rapids, '64
 Tom Baldwin, Des Moines, '64
 Jim Brown, Grinnell, '64
 Denny Bucknam, Council Bluffs, '64
 Leon Burmeister, Muscatine, '64
 Jim Campbell, Council Bluffs, '64
 Phil Davis, Ottumwa, '64
 George Erwin, Cedar Rapids, '64
 Tom Foster, Sioux Falls, S. D., '64
 Fred Francisco, Omaha, Neb., '64
 Chuck Fritz, Palatine, Ill., '63
 Jack Gellerstedt, Moline, Ill., '64
 Ron Goodman, Des Moines, '64
 Bob Green, Bettendorf, '64

Chuck Gregory, Des Moines, '64
 Ron Larson, Council Bluffs, '64
 Tony Lowenberg, Ottumwa, '64
 Ken McPherson, Aurora, Ill., '64
 Royce McCray, Cedar Rapids, '64
 Jim Mangle, Macomb, Ill., '64
 Dave Morton, Wheaton, Ill., '64
 Russ Mullens, Omaha, Neb., '63
 Dan Paul, Waterloo, '64
 John Reynolds, Omaha, Neb., '64
 Dave Rhind, Brookfield, Ill., '64
 Larry Thompson, Ames, '64
 Ron Treabes, Mt. Prospect, Ill., '64
 Mark Walker, Council Bluffs, '64
 Jeff Warner, Larchmont, N. Y., '64
 Bob Wilkes, Omaha, Neb., '64
 Roger Willenburg, Omaha, Neb., '64



Phi Kappa Tau

Phi Tau

218 Welch Avenue
Established at ISU in 1928
31 Actives and 20 Pledges



*Phi Tau's take second at Homecoming
with sprawling, puffing octopus
encouraging the Cyclones to put the squeeze on Colorado*

PHI TAU'S PUT last touches on a huge octopus which won them second place among fraternities in Homecoming competition.



MODERN PAINTING on the wall helps set the mood for the Phi Kappa Tau house party, "1984," given fall quarter.

The Phi Kappa Tau spring formal, "Phi Tau Fantasy," was held in Hotel Fort Des Moines in April. As favors, dates received bobby-pin trays. The pledges provided entertainment with a skit, and the Phi Tau "Dream Girl" was crowned. The Phi Tau's Homecoming display, a huge red octopus that puffed smoke and moved its eyes, was awarded second prize in the fraternity division. It was appropriately captioned "Let's Put the Squeeze on 'Em." Later George Orwell's book, "1984," was the theme of their fall quarter party. Phi Tau's and dates came dressed in costumes that might be worn in 1984. Another literary work, "The Inferno" by Dante, was used as the theme of their winter quarter party, "Phi Tau Inferno." The president of the Iowa Chemical Society and the secretary of the Landscape Architecture Association this year were Phi Tau's. The Phi Tau's were also active in intramurals. Last winter quarter the fraternity purchased a house which is now used as an annex, providing facilities for six men.



ACTIVES

Raymond Belding, Stuart, '63
 Robert Brainard, Waukegan, Ill., '61
 Richard Chartier, Bronson, '61
 Smith DeForce, Washington, D. C., '61
 Robert DeYoung, Des Moines, '63
 Ryan Drum, Des Moines, '61
 Julius Frish, Omaha, Neb., '61
 Alan Galley, Moline, Ill., '61
 Jack Gorman, Chicago, Ill., '61
 Robert Graff, Mallard, '61
 James Green, LeMars, '61
 Harlan Hanson, Graettinger, '61

James Hodgson, LeMars, '61
 Owen Hofer, Bridgewater, S. D., '63
 Robert Hopkins, Havelock, '61
 Herman Juffer, LeMars, '61
 Tom Kelley, Scranton, '61
 Jack Knox, Webb, '63
 Kent Kruse, Oskaloosa, '63
 Roger Larson, Armstrong, '63
 David Martins, Persa, '61
 Keith Meissner, Sioux City, '63
 James Poland, Winterset, '62
 Larry Reding, Armstrong, '63
 Lanny Robbins, Cedar Falls, '61
 Fred Shaw, Evanston, Ill., '61

James Shoemaker, Winterset, '62
 Robert Siddall, Laurens, '62
 William Thompson, Ames, '61
 Rodney Wartig, Des Moines, '63
 Jerry Westercamp, Oskaloosa, '62

PLEDGES

Robert Burcham, Mondamin, '63
 Michael Cole, Des Moines, '64
 Michael Ford, Laurens, '64
 Robert Gillis, Ashby, Mass., '64
 Paul Groth, Winterset, '64
 Dennis Halbach, Spencer, '62

Donald Heimbuch, Mason City, '62
 Richard Hart, Winterset, '64
 William Kauzlarich, Des Moines, '64
 William Kees, Laurens, '64
 Gary Lathrum, Winterset, '64
 John Logan, Mondamin, '63
 Donald Murray, Laurens, '64
 Kent Nelson, Dennison, '64
 Paul Orion, Emmetsburg, '62
 Edward Richardson, Wayne, Ill., '64
 Chuck Robison, Des Plaines, Ill., '64
 Warren Simons, Webb, '64
 Ron Thompson, Des Moines, '64
 James Wieborg, Odebolt, '64

Row 1: Wieborg, Cole, Knox, Hofer, Ford, Drum, Robison, Lathrum, Orion, Hart, Hodgson, Larson, Row 2: Hanson, Thompson, Murray, Westercamp, Simons, Mrs. Winkler (residence director), Shoemaker, Kauzlarich, Siddall (v.p.), Halbach, Kruse, Graff (pres.), Row 3: DeForce, Shaw, Nelson, Juffer, Logan, Heimbuch, Frish (treas.), Robbins, Poland, Row 4: Gorman, Brainard, Reding, Green, Meissner, Groth, Kees, Kelley, DeYoung.



Phi Kappa Theta

Phi Kap

2110 Lincoln Way
Established at ISU in 1924
24 Actives and 24 Pledges



*Phi Kap's colors used in theme,
decorations at 'Amethysts in April' . . .
fraternity earns bowling trophy in intramural competition*



DON PFEILER COLLECTS the first-place trophy which the spirited Phi Kap pledge class won in the Greek Week Olympics.

A PARTYGOER AND HIS DATE take a break at the Phi Kappa Theta's traditional fall function entitled "Fisheaters' Brawl."



"Amethysts in April" was the theme of the 1960 Phi Kappa Theta spring formal held at Hotel Holst in Boone. The purple, white, and gold Phi Kap colors formed the backdrop, and jewelry box favors completed the evening. "Fisheaters' Brawl," a Friday-night frolic, kicked off the fall social season, and the popular "Pirate's Ball" was held during winter quarter. Also on the social calendar were exchanges with beatnik and international themes. The Phi Kap's had Homecoming and Veishea teas with open houses, and Charter Day in April commemorated the fraternity's founding. In sports the Phi Kappa Theta's took the 1960 bowling trophy in intramurals with several Class A entries in various sports. Phi Kappa Theta is a social Catholic fraternity providing the social opportunities of a college fraternity within a religious atmosphere. The Phi Kap's special projects include Newman Club functions and serving at Mass. Members of Phi Kappa Theta presided over Industrial Education Club and Investments Club.



Row 1: Sosalla, Blair, Barry (treas.), Johnson, Gartner, Miller, Scheimeiser (pres.), Mrs. Theisen (residence director), Groff, Brememan, Wolff, Vajda (sec.), Gagen, Knittel. Row 2: Tiefenthaler, Heider, Montag, Pollard, Barta, Vaatveit, Wittry, Sieve, Rinker, Drobney, Klocke. Row 3: Sieverding, Higdon, Stupar, Ryder, Corcoran, Kopish, McCauley, Schroeder, Gilson, Crock, Kintle (v.p.). Row 4: Haber, Briggs, Nehls, Bormann, Pfeiler, Champion, Timmerman, White, Zajac, Long.

ACTIVES

- Harold Barry, Oelwein, '62
- Richard Blair, Mountain Home, Ark., '62
- Joel Bormann, Bode, '61
- Richard Champion, Carroll, '62
- Robert Corcoran, Fairbank, '62
- James Crock, Mechanicsville, '63
- Mike Gagen, Highland Park, Ill., '62
- Joseph Houska, Lamont, '61
- Paul Johnson, Wever, '61
- Allen Kintle, Earlville, '62
- Ronald Klocke, Dedham, '61

- William Kopish, Fort Dodge, '62
- David McCauley, Park Ridge, Ill., '62
- James McLaughlin, Highland Park, Ill., '62
- Jerome Peltter, Kenosha, Wis., '62
- Hilton Ryder, Woodbine, Ill., '62
- David Scheimeiser, Carroll, '61
- James Schroeder, Omaha, Neb., '63
- Thomas Sieverding, Le Mars, '61
- Rudolph Stupar, Lausling, Ill., '63
- Alan Tiefenthaler, Breda, '63
- Eugene Vaatveit, Carroll, '62
- Gabor Vajda, Budapest, Hungary, '61
- Lawrence Wolff, Dubuque, '63

PLEDGES

- Alan Barta, Salom, '64
- R. Michael Brenneeman, Council Bluffs, '63
- Jay Briggs, Rock Island, Ill., '64
- Martin Champion, Carroll, '64
- Roger Drobney, Pocahontas, '64
- Paul Gilson, Hazelton, '64
- Gerald Gortner, Dubuque, '63
- Harle Haber, Bettendorf, '63
- Charles Heider, Carroll, '63
- Robert Higdon, Grinnell, '64
- James Knittel, Milford, '64

- G. David Long, Marshalltown, '64
- Joseph Miller, Waterloo, '61
- Robert Montag, West Bend, '63
- Gerald Nehls, Dubuque, '63
- Donald Pfeiler, Presta, '63
- Thomas Pollard, Clinton, '64
- William Rinker, Omaha, Neb., '63
- Darrell Sieve, Manning, '64
- Phillip Sosalla, Sac City, '64
- Richard Timmerman, Auburn, '61
- David White, Worthington, '63
- Kenneth Wittry, Breda, '64
- Darryl Zajac, Omaha, Neb., '65



Pi Kappa Alpha

Pi K A

2112 Lincoln Way
 Established at ISU in 1913
 24 Actives and 26 Pledges



THE MEN OF Pi Kappa Alpha display some of their group talent as they gather around the piano for a song or two.

Orchid leis, tropical costumes show spirit of Pi K A 'Hawaiian Party' . . .

fraternity places in Greek Week Olympics, intramural sports

Row 1: Whitson, Coffin, Grant, D. Woods, Blake, G. Woods, Cameron, Nichols, Martinka (v.p.), Kellstrom, Hutchings, Vardaman, Row 2: Goff, McDonald, Pearson, Himes, Ryan, Mrs. McCrary (residence director), DeKeyser, Watson, Berg, Dietz, Gilson, Row 3: Edleson, Sullivan (pres.), Roudalamb, Pedersen, Calta, Berhuson, Force, Wicklund (treas.), Schoon, Row 4: Wallen, Smith, Monhardt, Bishop, Manders, Hazen, Baldus, Hess, Downing, Haines, Row 5: Brennecke, Tullis, Jeglum, Rice, Hoover, Griffiths, McGhee, Feigh-





ACTIVES

Bob Baldus, Ames, '62
 Norri Berthussen, Gilman, '61
 Ron Calra, Omaha, Neb., '61
 Stan Coffin, Fairmont, Minn., '63
 Bill DeKeyser, Manchester, '61
 Stu Edleson, St. Louis, Mo., '62
 Harold Gilson, Des Moines, '62
 Ron Goff, Omaha, Neb., '62
 George Griffiths, Muskogee, Okla., '62
 Doug Haines, St. Louis, Mo., '62
 Don Hain, Davenport, '61

Bill Kellstrom, Omaha, Neb., '63
 Dennis Lunde, Ottumwa, '61
 Tom McDonald, Keota, '65
 Dave McGehe, Manhattan, Kan., '61
 Bob Manders, Adel, '63
 Dick Martinka, Springfield, N. J., '62
 Don Nichols, Muscatine, '61
 Harry Sullivan, Ryan, '61
 Tom Tullis, Knoxville, '61
 Howard Vardaman, Wapello, '61
 Tom Whitson, Minden, '63
 Gary Wicklund, Cedar Rapids, '63
 Gary Woods, Red Oak, '62

PLEDGES

Bob Bishop, Ames, '61
 Brent Blake, Bariboo, Wis., '64
 Karl Breneke, Marshalltown, '64
 Doug Burg, Bettendorf, '64
 Don Cameron, Adel, '63
 Dale Dietz, Mankato, Minn., '64
 Tim Downing, Bettendorf, '64
 John Force, Brooklyn, '64
 Ron Grant, Des Moines, '64
 Don Hess, Davenport, '64
 Dan Himes, Davenport, '64
 Chuck Hoover, Sioux City, '64

Bob Hutchings, Des Moines, '64
 Jim Jeglum, Des Moines, '64
 Wes Lind, Omaha, Neb., '62
 Bob Metcalf, Connesville, Ind., '3
 Dick Monhardt, Fairmont, Minn., '63
 Dale Pearson, Omaha, Neb., '64
 Larry Pedersen, Des Moines, '64
 Jim Rice, Council Bluffs, '64
 Bob Roudabush, Brooklyn, '64
 Steve Ryan, Hartwick, '63
 Craig Schoon, Manchester, '64
 Dick Smith, Creston, '62
 Doug Wallen, Bettendorf, '64
 Huey Watson, Charles City, '63

Spring quarter Pi Kappa Alpha held its annual "Dream Girl Formal," at which the 1960 Dream Girl of Pi Kappa Alpha was crowned. During fall quarter a tea was given at the house for all new sorority pledges. Winter quarter the Pi K A house was turned into a tropical island for the annual Hawaiian party. Pikes and their dates wore tropical costumes. As the women arrived at the party, they received orchid leis which had come from Hawaii. Various exchanges and firesides were also enjoyed during the year. In March a Founders' Day Banquet was held in Des Moines with the district chapters participating. The Pi K A's competed in athletic contests, winning second place in both Class B baseball and Class B football intramurals as well as placing fourth in the Greek Week Olympics. Veishea was one of the many all-university activities in which Pikes participated individually. Pi K A's held the positions of Veishea co-chairman, SOV co-chairman, business manager, and engineering open house chairman. Pi K A's also were in honoraries and had campus offices including the vice-presidency of the senior class.

PI K A's DREW from Iowa State's agricultural background when they selected the theme for their Homecoming lawn display.



Pi Kappa Phi

Pi Kapp

407 Welch Avenue
Established at ISU in 1929
28 Actives and 20 Pledges



*Pi Kapp's greeted fall quarter
by completely remodeled second floor . . .*

'Rose of Pi Kappa Phi' presented at annual spring formal



PI KAPP'S LINE UP to pay their house bills as the pipe-smoking treasurer carefully keeps his records straight.

EVEN WHEN SOMEONE is around to help a brother out of his bunk, "Time to rise and shine" never sounds good!



The Pi Kapp's held a hay-ride and fireside at the Larry Jo Dude Ranch in Boone in the fall. Late in October a "Pajama Party" with a Halloween theme was given in the Pi Kapp annex. The annual "Rose Ball," held in the spring, was highlighted by the crowning of the "Rose of Pi Kappa Phi." Last year's "Rose" was Becky Roland. Silver platters and a glass slipper were the favors. For Veishea the Pi Kapp's float showed Robinson Crusoe and Friday on an island with the theme "T.G.I.F." At Homecoming, "Cy" stood in the Pi Kapp's front yard holding a rope tied around a buffalo. The caption was "It'll Be a Cinch." During spring quarter Pi Kappa Phi placed seventh scholastically among men's residences. During summer vacation the entire second story of the house was remodeled. Pi Kapp Jerry Olmsted served as commander of the Pershing Rifles, and Tom Tucker was president of the Business Students Association. Pi Kapp's activities included Scabbard and Blade, Alpha Zeta, Phi Mu Alpha, Sigma Theta Epsilon, Phi Eta Sigma, and Advanced Air Cadets.



ACTIVES

John Bateman, Farragut, '61
 Henry Bendorf, High Amana, '61
 Joe Brandt, Dysart, '61
 Richard Brown, Independence, '61
 Robert Bryant, Washita, '65
 Edward Cowger, Jr., Omaha, Neb., '62
 Ronald Devitt, Lake City, '62
 Lumir Dostal, Jr., Marion, '61
 Frank Eglund, Roland, '61
 Merle Essing, Pomeroy, '61
 Jack Gethmann, Gladbrook, '61

Robert Handelman, Wheaton, Ill., '62
 Byron Koltz, Garber, '62
 Michael Landwehr, Des Moines, '63
 Hubert Lattan, Glen Ellyn, Ill., '63
 Warren Madden, Glen Ellyn, Ill., '61
 Craig Mitchell, Buckingham, '62
 Ierauld Olmstead, Des Moines, '61
 Allen Richardson, Cedar Rapids, '62
 John Sabini, Irvington, N. Y., '63
 John Sanderson, Osceola, '61
 Warren Schrader, Buckingham, '61
 James Sparboe, Story City, '61
 Mark Stacey, Des Moines, '62

Keith Ticknor, Exira, '65
 Tom Tucker, Guthrie Center, '62
 Ronald Walter, Northboro, '61
 Gary Warner, Farragut, '61

PLEDGES

Richard Adams, Glen Ellyn, Ill., '64
 Richard Adrian, Des Moines, '64
 Richard Anderson, Downers Grove, Ill., '64
 Kelley Bergstrom, Des Moines, '64
 Richard Finney, Des Moines, '64
 Emmet R. Gonder, II, Rippey, '65
 Charles Gregory, Omaha, Neb., '64

David Hassell, Downers Grove, Ill., '64
 Larry Hochhaus, Britu, '64
 Donald Howell, Des Moines, '62
 Fred Jahr, Galesburg, Ill., '65
 Kenneth Jenkins, Des Moines, '64
 Michael McDevitt, Des Moines, '64
 Frank M. Parrish, III, North Platte, Neb., '64
 James Peterson, Des Moines, '64
 Richard Proctor, Des Moines, '64
 Patrick Ryan, LaGrange, Ill., '64
 Paul Smith, Britt, '64
 James Thompson, Ames, '63
 Robert Waller, Malverne, '64

Row 1: Brown, Lattan, Tucker (sec.), Olmsted, Gregory, Gonder, Mrs. Gardner (residence director), Jahr, Bendorf, Landwehr, Dostal, Anderson, Ticknor. Row 2: Eglund, Sparboe, Klotz, Waller, Smith, Hochhaus, Sanderson, Madden (pres.), Finney, Handelman. Row 3: Warner, Jenkins, Hassell, Thompson, Peterson, Howell, Adrian, Mitchell, Brandt, McDevitt. Row 4: Ryan, Adams, Cowger, Parrish, Bergstrom, Devitt, Richardson, Stacey (treas.).



Sigma Alpha Epsilon

Sig Alph

140 Lynn Avenue
Established at ISU in 1905
80 Actives and 23 Pledges



Sig Alph's take first at Homecoming

with 'This Is Our Game' display . . .

combine floating down river, picnic supper for annual party

SIG ALPH'S FIND a perfect atmosphere for studying or reading for pleasure in their comfortable, Tudor house library.



"COME SING to Sigma Alpha Epsilon . . ." and Sig Alph's gather around the piano to sing again some of their favorite songs.

Sigma Alpha Epsilon's Homecoming display received the first-place trophy this year in the fraternity division. The display showed a huge "Cy," dressed as an Indian, shooting the Colorado buffalo with a bow and arrow. The winning slogan was "This Is Our Game." The men showed their musical skill by winning second place in the fraternity division of Sinfonia, and rounded out this list of honors by placing high in football and volleyball intramural competition. The Sig Alph's had several unusual parties this year. One was their traditional "Raft Party." The men and their dates rode rafts down the Des Moines River for about a mile, then had a picnic supper and danced. Another was a Hawaiian party given at the Boone Country Club. The Hawaiian theme was carried out in the decorations and in the orchid lei favors. Sig Alph men took time out during their busy spring quarter to go to the Crippled Children's Camp in Des Moines to clean the camp area. Winter quarter the men had a Christmas party complete with Santa Claus, candy canes, and Christmas carols for the children.



Row 1: VanWechel, Hatcher, Stevenson, J. Dunn, Jacobs, Burnett, Holmes, Highbarger, DeVaul, Jones, Goodale, Miller, Cihak, Graham. Row 2: Ehrhardt, King, Peterson, Cunningham, Mohr, Milliken, Bundy, Mrs. Bush (residence director), T. Dunn, Green (corr. sec.), Gissvold, Bishop, R. I. Brown. Row 3: Erickson, Merchant, Franquemont, Stevens, Ericson, Clemens, Atkinson, Blichfeldt, Lowe, Montgomery, Von Bergen, Brock, Granger. Row 4: Line, Coder, Snowden, King, R. T. Brown, Rogers, Pasley, Hobbie, Steege, Tee, Schroeder. Row 5: Larson, R. M. Brown, Laumbach, Burrell, Raffety, Nelson, Gibb, Harris, Desereaux (V.p.), Norris.

ACTIVES

- Terry Applegate, Waterloo, '61
- Bill Barnes, Evanston, Ill., '61
- Bob Bashara, Sioux City, '63
- Buz Bassinger, Charlotte, N. C., '61
- Dave Bishop, West Des Moines, '62
- Bob Brock, Des Moines, '62
- Dick Brown, Des Moines, '61
- Robert M. Brown, Chicago, Ill., '64
- Robert T. Brown, Sioux City, '63
- Pete Burchette, Bloomfield, '61
- Steve Burrell, Ames, '63
- Dick Calvert, Sioux City, '61
- Larry Colmer, Utica, S. D., '61
- Russ Chapin, Kason, Minn., '61
- Chuck Colwell, Des Moines, '62
- Lynn Cunningham, Marshalltown, '63
- Dick DeVaul, Ames, '62
- Rick Desereaux, Sioux Falls, S. D., '61
- Jack Dunn, Berea, Ohio, '61
- Terry Dunn, Berea, Ohio, '62
- Charley Ehrhardt, Elkader, '62
- Dave Erickson, Ames, '62
- John Gamble, Shenandoah, '63
- Gregg Gammack, Ames, '63
- Dean Gissvold, Boone, '63

- Hans Goepfing, Boone, '62
- Tom Goodale, Saint Joseph, Mich., '62
- Doug Graham, Marshalltown, '62
- Chuck Granger, Tama, '62
- Howdy Green, North Ferrystown, N. Y., '63
- Chuck Groustra, Decorah, '63
- Joel Harris, Algona, '63
- Bob Healdens, Cedar Falls, '61
- John Highbarger, Ames, '62
- Bruce Hildreth, Ames, '62
- Bill Hobbie, Basking Ridge, N. J., '61
- Terry Holmes, Mitchell, S. D., '62
- John Hoper, Denver, Colo., '62
- Vic Horswell, Fairmont, Minn., '61
- Jim Howalt, Sioux Falls, S. D., '62
- Bill Jacobs, Rochester, Minn., '61
- Bob Johnson, Oakland, Neb., '62
- Dale Johnson, Marshalltown, '62
- Phil Johnson, Terrill, '62
- Ben King, Ames, '61
- Gary Kleven, Westbrook, Minn., '63
- John Knudsen, Spencer, '61
- Ted Kooser, Ames, '61
- Dick Koplin, Fort Dodge, '62
- Ron Laumbach, Lake City, '63
- John Lawson, Moline, Ill., '61
- Tom Line, Sioux Falls, S. D., '63

- Dave MacFarland, Ames, '62
- Jim Merchant, Ames, '62
- Doug Meyer, Algona, '61
- Tom Miller, Boone, '61
- Don Milliken, Ames, '62
- Tommy Morgan, Columbus, Ga., '61
- Ted Munday, Cranford, N. J., '61
- Dave Neiman, Waterloo, '62
- Dave Nelson, Boone, '61
- Lee Olmstead, Whitten, '61
- Bob Olson, Elmhurst, Ill., '61
- Clarke Pasley, Ames, '63
- Ken Penultima, Hampton, '61
- Tom Penultima, Hampton, '63
- Jim Peterson, Des Moines, '61
- Jon Radabaugh, Excelsior, Minn., '61
- Howard Raffety, Grinnell, '62
- Doug Rogers, Ames, '63
- Ken Rogerson, Des Moines, '63
- Carl Schroeder, Mitchell, S. D., '62
- Dick Snowlen, Yankton, S. D., '61
- Don Soult, Ames, '61
- Dwight Steege, Waterloo, '61
- George Stevenson, Tarkio, Mo., '61
- Bob VanWechel, Grinnell, '63
- Larry Ward, Des Moines, '63
- Gary Waucier, Tama, '62

PLEDGES

- Charles Atkinson, St. Joseph, Mo., '64
- Joe Blichfeldt, Millford, Conn., '64
- Lin Bundy, St. Joseph, Mo., '64
- Steve Burnett, Downey, Calif., '64
- Jim Cihak, Yankton, S. D., '64
- John Clemens, Ames, '64
- John Coder, Des Moines, '64
- Judd Erickson, Morton Grove, Ill., '64
- Dave Ericson, Western Springs, Ill., '64
- John Fee, Glenview, Ill., '64
- Bill Franquemont, Des Moines, '64
- Bob Hatcher, Omaha, Nebr., '64
- Tom Jones, West Des Moines, '64
- Clarke King, Orange, Conn., '64
- Gary Larsen, Shenandoah, '64
- Jim Lindstrom, Aurora, Ill., '64
- Tim Lowe, Marshalltown, '64
- Mike Miller, Omaha, Nebr., '64
- Terry Mohr, Rock Island, Ill., '64
- Mickey Montgomery, Des Moines, '64
- Tom Norris, Indianola, '62
- Bruce Stevens, Shenandoah, '64
- Mickey Von Bergen, Ames, '64



Sigma Chi

Sig

125 North Hyland Avenue
 Established at ISU in 1916
 30 Actives and 19 Pledges



*'Morgue,' bearse lend atmosphere
 to annual 'Undertakers Ball' . . .*

Sigma Chi's go billbilly for 'Hatfield-McCoy Exchange'



THERE'S ALWAYS a uke player in every crowd — especially when the crowd is in the Sigma Chi's basement recreation room.

Row 1: Ogden, Hayes, Marmon, Terrill, Kraai, Patton, Herrick, Weibel, Shank, Ege (treas.), Combs, Santleman, Retzl, Becchetti. Row 2: Severson, Schreiber, Jones, Bradham, Mrs. Williams (residence director), Brookhart, Grumley (pres.), Meier, Ewoldt, Cortough. Row 3: Cumming, Fries, Arganbright, Christensen, Vanderlinden, Brown, Kraai, Soth (v.p.), Nelson, Duckworth. Row 4: Tobias, Goodnow, Knudsen, Devlin, McNurlen, Taiganides, Henricksonck





ACTIVES

Donald Argenbright, Des Moines, '62
 Vince Bradley, Creston, '62
 Ned Brookhart, Washington, D. C., '61
 Jack Brown, Laguna Beach, Calif., '60
 Lee Christenson, Council Bluffs, '61
 Bill Combs, Des Moines, '63
 Jim Corrough, Mason City, '62
 Tom Devlin, Des Moines, '63
 Bruce Dewey, Dayton, Ohio, '59
 David Ewoldt, Fort Worth, Tex., '62
 Carl Fye, Dennison, '62

James Goodnow, Sioux City, '62
 Charles Grumley, Bettendorf, '62
 John Hayes, Creston, '65
 Randy Jones, Decorah, '61
 Robert Kraai, Holstein, '65
 William Loth, Bettendorf, '63
 Jim MacDonald, Ames, '65
 Tony Marmon, Peoria, Ill., '62
 Tom Meier, Northbrook, Ill., '62
 Dick Patton, Mason City, '62
 Oren Phipps, Cleveland, Ohio, '61
 Roger Santelman, Winona, Minn., '62
 Charles Sawin, San Carlos, Calif., '63

Ernie Schreiber, Omaha, Neb., '62
 Fred Shepherd, Webster Groves, Mo., '63
 Patrick Spencer, Kansas City, Mo., '62
 Jeff Terrill, Fort Dodge, '63
 Wick Tobias, Oak Park, Ill., '63
 Mike Weible, Des Moines, '63

PLEDGES

Robert Becchetti, Des Moines, '64
 Frank Boock, Des Moines, '64
 Ray Bradham, Sioux City, '63
 John Brown, Des Moines, '65
 Stephen Carlson, Des Moines, '65

Allen Cumming, Peoria, Ill., '64
 Marvin Duckworth, Des Moines, '64
 Mike Fries, Davenport, '64
 Robert Hendrickson, Davenport, '64
 George Herrick, Waukesha, Wis., '64
 William Knudsen, Creston, '64
 Gerald Kraar, Orange City, '64
 Don Mericle, Enchant, Alberta, Canada, '65
 George Ogden, Jefferson City, Mo., '64
 John Retzel, Bettendorf, '64
 Ken Runge, Gowrie, '64
 Robert Severson, Sioux City, '64
 Clayton Shank, Des Moines, '63
 Ronald VanderLinden, Des Moines, '63

In Varieties this year, the Sigma Chi's did a take-off on Boyd's of Boston, "an advertising firm that can sell anything." In carrying out the motto, the Sigma Chi's demonstrated that they were apt in selling lungs. The Sigma Chi's held their always-famous "Undertaker's Ball" during winter quarter. Dates were picked up in a hearse, ran through a maze at the house, and asked to identify their dates who were lying stiff on slabs in the "morgue." During spring quarter the Sigma Chi's held their annual "Sweetheart Dance." Nancy Eroeburg reigned as "Sweetheart of Sigma Chi" at the dance given in Des Moines. White roses decorated the tables; music boxes and manicure sets were given to the dates as favors. The Sigma Chi's had an unusual exchange this year—a "Hatfield-McCoy Exchange" to which they went dressed as hillbillies and partook of mountain stew. Sigma Chi's participated wholeheartedly in intramurals this year, winning first place in points-per-man in the fraternity division.

THESE SIGMA CHI'S proudly display a piece of the goal post captured from the tremendous Iowa State-Oklahoma game.



Sigma Nu

Sigma Nu

2132 Sunset Drive
Established at ISU in 1904
36 Actives and 23 Pledges



*Sigma Nu's, dates don casual costumes
for autumn 'Sod Buster's Ball' . . .*

treat sorority women to traditional 'Sigma Nu Relays' in spring



SIGMA NU'S SHOW varying degrees of enjoyment and interest as they watch a typical Sunday evening television show.

A STUDIOUS SIGMA NU finishes "one more line" before he joins his brother for a nightly study break in the "rec" room.



The Sigma Nu's chose the Fort Des Moines Hotel as the scene for their annual "Orchid Formal" last spring. "Speck Red" and his band played for dancing after a dinner was served. Sharon Garvik was selected as "White Star Girl" to highlight a memorable evening. In the fall the Sigma Nu's held a party of a much different character. The "Sod Buster's Ball" was the scene of a rare collection of old-time farmers and hill-billies. Another annual social event was the Sigma Nu exchange with the Alpha Xi Delta's of Drake. Dancing occupied the major portion of the evening followed by a take-over of the fraternity house by the women. Mrs. Erma Shaw was officially welcomed as new Sigma Nu housemother by the housemothers on campus with a tea in the fall. Participants in most of the intramurals offered during the year, the Sigma Nu's captured the Class B bowling championship. In another kind of athletics, they sponsored their spring "Relays" in which sorority actives and pledges entered everything from a "tug-of-war" to the "burlap bounce."



ACTIVES

Jim Allen, Morton Grove, Ill., '63
 Dewaine Andersen, Holdrege, Neb., '61
 Jay Anderson, Hones Creek, '61
 Joe M. Anderson, Ames, '61
 Jim Arculds, Des Moines, '63
 Bruce Boggaard, Cedar Rapids, '62
 Herman Brocopp, Bismark, N. D., '62
 John Brownlee, Mallard, '62
 Bob Bundy, Ames, '62
 Bob Burkhardt, New London, '63
 John Doherty, Alton, '61
 Jack Edsill, Waterloo, '61
 Bob Feddersen, Hartley, '61
 Bill Fogarty, Council Bluffs, '62

Don Geiger, Ames, '61
 Gene Glaser, Hartley, '61
 Jerry Grubb, Des Moines, '63
 Ron Gutman, St. Louis, Mo., '61
 Jim Hillestad, Brooklyn, '61
 Don Himmon, White Plains, N. Y., '61
 Jim Hoekstra, Rock Rapids, '63
 Ted Hollander, Gilbert, '63
 Bob Jodan, Clear Lake, '61
 Les Juon, Jewell, '62
 Ron Lehman, Atlantic, '63
 Larry Lockwood, Calumet, '61
 Harold Nichol, Melbourne, '61
 Jim Sage, Clear Lake, '61
 Kent Schach, Ames, '61
 Harry Smith, Marshalltown, '62

Karsten Smedal, Ames, '62
 Jerry TePaske, Orange City, '61
 Russ Vande Steeg, Orange City, '61
 Jim Van Nostrand, Creston, '63
 Ward Watkins, Peoria, Ill., '61
 Jack Zoesch, Des Moines, '61

Don Johnson, East Peoria, Ill., '64
 Dave Kadera, Waterloo, '64
 Mike McFarland, Quincy, Ill., '64
 Ed McGlade, Delavan, Wis., '62
 Tom Mehesan, Spencer, '64
 Bob Mulvihill, Gumming, '63
 Cliff Papacek, West Chicago, Ill., '63
 Grant Petersen, Woodstock, Ill., '64
 Greg Porter, Burlington, '64
 Joel Punke, Clear Lake, '62
 Larry Richard, Burlington, '63
 Gerry Schnepf, Rock Rapids, '62
 Baird Smith, DeWitt, '62
 Alex Wall, Darien, Conn., '64
 Ken Weisheit, Clavton, Ill., '63
 Art Williams, Spencer, '64

PLEDGES

Don Anderson, Columbus, Neb., '64
 Darrell Ball, Ames, '63
 Don Bryden, Rockton, Ill., '63
 P. J. Cunningham, Winterset, '64
 Don Eckhart, Melbourne, '64
 Chuck Hare, Rockford, Ill., '64
 Bill Hyle, Hastings, '63

Row 1: Bryan, Nichol, Geiger (pres.), Bundy, *Row 2:* J. M. Anderson, Vande Steeg, Burkhardt, Hollander, Brownlee, Hyde, Brocopp (treas.), Eckhart, Mehesan, Ball, Hare, Wall, Lehman, *Row 3:* McGlade, Scott, Van Nostrand, D. Johnson, Mrs. Shaw (residence director), Juon, Richard, Andersen, Weisheit, Kadera, Petersen, *Row 4:* Watkins, Lockwood, Hillestad, Himmon, Smith, Smedal, McFarland, Porter, Schnepf, Bryden, Papacek, *Row 5:* Allen, Mulvihill, Boggaard, Hoekstra, D. Anderson, Schach, Williams, Zoesch (sec.), Grubb, *Row 6:* Jodan, Arculds, J. D. Anderson, Cunningham, TePaske, Doherty, Gutman (v.p.), Feddersen, Glaser.



Sigma Phi Epsilon

Sig Ep

228 Gray Avenue
Established at ISU in 1916
52 Actives and 31 Pledges



*Sig Ep's rank second among fraternities
in intramurals, fourth at Veishea . . .
chapter entertains moms and wives with special weekend*



THE SIGMA PHI EPSILON TRIO with one banjo and two guitars sang its way to sweepstakes for Varieties flash acts.

ACCOMPANIED BY housemother "Mom" McKone, another group of Sig Ep's "bursts forth," this time in the house living room.



Sigma Phi Epsilon collected trophies and individual honors throughout the year—a year marked also by traditional and first-time social occasions. In the spring "Mr. Toad's Infatuation" won fourth place in the Veishea parade for the men. They also won second place in fraternity intramurals. Earlier in the spring quarter of 1960 brother Bill Dalgetty was elected student body president. Other individual honors included being Homecoming co-chairman and Veishea chairman. May 17 Sig Ep's used their new patio adjoining the house on the south for a "Beachcomber Party" complete with costumes. March 25 and again October 7 forty couples played bridge for two hours, changing tables every four hands. Refreshments and dancing on the balcony followed. Later in the fall they planned "Moms' and Wives' Week end" to coincide with Parents' Week end. A white elephant auction in the evening raised money for the Mothers and Wives Club. The club purchased new silverware and serving utensils for the house. Other annual social events included the "Saddle and Gun Party," the Thanksgiving feast, the Christmas overnight, and the "Queen of Hearts Formal," given in February at the house.



Row 1: Seestr, Kutchen, DeVilbiss, Keesey, Hatala, DeVilbiss, Smith, Jones, Phillips, Kasdorf, Krommenhoek, VanderWilt, Straw. Row 2: Sharp, Grieve, Suart, Cisler, Kirk, Stevens, Krajnovich, Mrs. McKone (residence director), Prake, Lebens, McGuire, Hutcheson, Livengood, Spoor, Grimm. Row 3: Carpenter, Roberts, Wood, Durkin, Donelson, Lind, Fritzsche, Arbir, Stine, Young, Fortune, Adams. Row 4: Moechl, Sutton, Sergeant, Essig, Kracht, Gibson, Wilhelm, Soelberg, COUNTER, Coburn, Reedy, Strain, Johnson. Row 5: Neal, Lyons, Palmer, Frutley, Prendergast, Martyn, Barta, Pierre, Petersen, Jester (Sec.), McCarthy, Niebel, McGuire, Harrison. Row 6: Stine, Rutledge, Wornson, Goetz, Gallinan, Vosburg, Posegate, Borneman, O'Fallon, Bull, Mott.

ACTIVES

Bruce Barta, Berwyn, Ill., '62
 Al Borneman, Rockville Center, N. Y., '62
 Anthony Galliano, Santa Ana, Calif., '62
 Earl Carpenter, Brooklyn, '63
 Thomas Cisler, Lynchburg, Va., '62
 Thomas Coburn, Amityville, N. Y., '63
 Louis Counter, Burlington, '63
 Donald Crowder, Burlington, '61
 William J. Dalgetty, Mason City, '61
 Bruce Donelson, Omaha, Neb., '61
 Gary Fridley, Downers Grove, Ill., '61
 Henry Fritzsche, Burlington, '61
 Bruce Gibson, Downers Grove, Ill., '63
 Wayne Grieve, Sioux City, '61
 Dave Grimm, Wapello, '62
 Bruce Hanson, Fort Dodge, '61
 Larry Hayes, Des Moines, '61
 Jerry Helgren, West Field, N. J., '61
 James Huber, Des Moines, '61
 Robert Jester, Des Moines, '62

Robert Jones, Omaha, Neb., '61
 Clifford Kasdorf, Wauwatosa, Wis., '62
 Jeffery Krommenhoek, Sioux City, '62
 Frank Kutchen, Des Moines, '62
 Steve Lind, Hinsdale, Ill., '63
 Jack McGuire, Ames, '63
 Leo Marshall, Niagara Falls, N. Y., '61
 Richard Martyn, Oskaloosa, '62
 David Mott, Hampton, '62
 Harold Niebel, Oak Park, Ill., '62
 Robert Palmer, Minneapolis, Minn., '62
 Larry Petersen, Ottumwa, '61
 Michael Phillips, Park Forest, Ill., '61
 Everett Pierce, Fort Dodge, '63
 Dave Posegate, Ames, '63
 James Prendergast, Fort Dodge, '63
 Warren Reeds, Hazleton, Pa., '61
 Artemas Roberts, Des Moines, '62
 Roger Seestr, New Hampton, '61
 William Sergeant, Fort Dodge, '62
 Bernard Sharp, Fort Dodge, '62
 Jerry Smart, Ottumwa, '61

Lester Smith, Des Moines, '62
 Steve Soelberg, Sioux City, '63
 John Spoor, Badger, '63
 Robert Stevens, Mason City, '63
 Terrance Stine, Ames, '62
 Timothy Stine, Ames, '63
 James Strain, Dubuque, '63
 Marvin Straw, Lee, Ill., '63
 Noble Vosburg, Omaha, Nebraska, '63
 Jan Winkel, Sibley, '61

PLEDGES

James Bull, Mason City, '63
 Jerome DeVilbiss, Burlington, '63
 John DeVilbiss, Burlington, '63
 Thomas Durkin, Elmhurst, '64
 John Essig, Eldora, '64
 Dennis Fortune, Mason City, '64
 Geoffrey Goetz, Keokuk, '64
 Greg Harrison, Eldora, '64
 David Hatala, Fort Madison, '64
 Robert Johnson, Mason City, '64

Keith Johnstone, Western Springs, Ill., '64
 Ivan Keesy, Keokuk, '64
 Gary Kirk, Ames, '64
 Douglas Kracht, Peterson, '64
 Ronald Krajnovich, Newton, '64
 Francis Lebens, Plattsmouth, Neb., '64
 James Livengood, Burlington, '63
 Jim Lyons, Burlington, '64
 Daniel McCarthy, Ames, '63
 Michael McGuire, Ames, '63
 Michael Moechl, Marshalltown, '63
 David Neal, Mount Vernon, '64
 Thomas O'Fallon, Mason City, '63
 Frederick Peake, Ames, '64
 Virgil Rutledge, Jonesboro, Ark., '64
 Gary Sutton, Minneapolis, Minn., '64
 Carl VanderWilt, Ottumwa, '64
 Robert Wilhelm, Ankeny, '64
 Archie Wood, Keokuk, '63
 Richard Wornson, Mason City, '63
 John Young, LaGrange, Ill., '64



Sigma Pi

Sig Pi

101 North Hyland Avenue
Established at ISU in 1922
19 Actives and 18 Pledges



THE SIGMA PI living room is the setting for two activities which require avid concentration: chess and studying.

Sigma Pi's portray the year 2000

at Valentine 'Moonstop Hotel' party...

place third among fraternity pledge classes in spring scholarship

Row 1: Heckman, D. Ellingson, Widmer, Peterson, Frost, Pfaff, Wistrom, Austin, Yates, Johnson, Hall, LaRow.
Row 2: Schuman, Anderson (treas.), Babcock, Lee, Mrs. Noland (residence director), Torres, Deitschel, Olson (v.p.), Michgelson. Row 3: Sellman, West, Safford, Manka, Ensign, B. Hanna, Bergland, L. Ellingson. Row 4: P. Ellingson, R. Hanna (pres.), Savers, Walk (sec.), Petersen, Ratterree, Karotseris, Galanek.





ACTIVES

David Anderson, Park Ridge, Ill., '62
 Phillip Ellingson, Roland, '62
 George Emsig, Elgin, Ill., '62
 Robert Hanna, Leawood, Kan., '63
 Roy Hanna, Leawood, Kan., '61
 Harold Hyatt, Ames, '61
 William LaRow, Loudenville, N. Y., '62
 Richard McConnell, Rummels, '62
 Ronald Manka, Richmond, Ill., '62

Dennis Olson, Lehigh, '61
 Charles Petersen, Churdan, '62
 Earle Peterson, Council Bluffs, '62
 Richard Ratterree, Ames, '63
 Larry Savers, Blairstown, '63
 Robert Schuman, Quasqueton, '61
 Gary Sellman, Des Moines, '63
 Dennis Torrez, Des Moines, '63
 Frederick Walk, South English, '61
 Robert West, Rome, Italy, '63

PLEDGES

Craig Austin, Thompson, '64
 Howard Babcock, Wells, Minn., '62
 Bruce Bergland, McCallsburg, '64
 Joseph Deitschel, Melrose Park, Ill., '64
 Donald Ellingson, McCallsburg, '64
 Larry Ellingson, McCallsburg, '62
 Kermit Frost, Windsor, Mo., '64
 Ronald Hall, Ottumwa, '64

Alan Heckman, Charles City, '64
 David Johnson, Britt, '64
 Charles Karotseris, Huntington, N. Y., '64
 Dominick Leo, Des Moines, '64
 James Michelson, Mount Prospect, Ill., '64
 Michael Pfaff, Michigan City, Ind., '64
 Glen Safford, Schenectady, N. Y., '64
 John Widmer, Westport, Conn., '64
 Gordon Wistrom, Des Moines, '64
 Julian Yates, Kamuela, Hawaii, '64

Sigma Pi's parties during the year ranged from a formal to a futuristic costume party. The "Orchid Ball," based on the house flower, was held in April. Music for dancing was provided by the Skylarks. Carol Lee Cupp, a pinmate from Drake University, reigned as "Orchid Queen." The annual Valentine party is held every February, with dates taking over the house for the night. "Moonstop Hotel" was the name of this year's party, and costumes and decorations depicted the year 2000. Founders' Day was celebrated during February with a banquet at the chapter house. Other activities during the year included participating in Greek Week and Homecoming festivities. At Homecoming the men constructed a display showing "Cy" kicking the buffalo into a factory and coming out as hamburgers. It was captioned "Let's Make Buff Burgers Out of 'Em." The Sigma Pi's found time also for studies, with the pledges ranking third scholastically for spring quarter among fraternity pledge classes. A scholarship of one hundred dollars is given annually to the outstanding pledge as selected by the chapter and alumni.

A LITTLE RAGTIME will enliven any day at the Sigma Pi house—even when the day is almost at the end of winter quarter.



Tau Kappa Epsilon

Teke

224 Ash Avenue
Established at ISU in 1915
43 Actives and 35 Pledges



*Informal Teke parties planned
around Playboy, slum street themes . . .
upstairs of house entirely renovated during summer vacation*

A KNIGHT SITS calmly on his armored horse while Teke's plan the strategy of moving him into a dragon-charging position as they work on their 1960 Homecoming display.



A DEEP DIP SIGNALS the end of a number for this Teke and his Delta Delta Delta partner at a dance exchange fall quarter.

The men of Tau Kappa Epsilon returned fall quarter to find a complete change in the top two floors of their house. The Teke's had stayed over a short time at the end of spring quarter to tear the plaster and lath from the walls. Refinishing done during the summer included carpeting the halls; built-in desks, drawers, and closets; pole lamps; and "Fiberglas" curtains for each study room made by the Teke's "Mothers' Club." To show off their remodeled house, the Teke's held several date parties during the year. In December more than sixty couples dined and danced at a Christmas party. In January the Teke's gave a Playboy party, "Bar Room Brawl." Dates were favored with human-sized felt rabbits, and a combo played music for the costumed dancers. Winter quarter was also the time of a pledge party, "Scum of the City," with decorations like a city street in the slums. The Teke's worked to build a Homecoming display, "Our Tails Aren't Dragging" which featured a dragon, complete with movable head, tail, and wings, and a knight on a white steed.



ACTIVES

Clarence Bartenhagen, Wapello, '61
 Dennis Burns, Cedar Rapids, '63
 Bruce Butterfield, Park Ridge, Ill., '62
 Richard Carlson, Oak Park, Ill., '62
 Jeanine Ciszewski, Chicago, Ill., '63
 Don Jackson, Dallas, Stanwood, '61
 William Davidson, Stanwood, '61
 Terence Esbeck, Ventura, '61
 Ronald Ewing, Farley, '63
 Charles Filipi, Cedar Rapids, '63
 Michael Gieske, George, '62
 Emmet Gross, Grand Junction, '62
 Charles Hamilton, Princeton, '62
 Ragan Hinshaw, Compton, Calif., '61
 Richard Holaday, Greenfield, '61
 Heber Hosreiter, Cedar Rapids, '61
 Roland Douglas Hovenden, Shenandoah, '61
 Richard Gary Hrdlicka, Cedar Rapids, '63
 John Jackley, Des Moines, '61

Gale Johnson, Nemaha, '61
 Howard Kennedy, Mason City, '62
 William Herbert Kirby, Cedar Rapids, '61
 Phillip Kuhn, Wichita, Kan., '62
 Charles Lettow, Iowa Falls, '62
 Robert Lunt, Grand Junction, '62
 John Molgaard, Atlantic, '61
 Dennis Moran, Harlan, '62
 Robert Moran, Cedar Rapids, '61
 Thomas Mullins, Corwith, '63
 William Mullins, Corwith, '61
 Jay Murray, Ames, '62
 James Olberding, Dayton, Ohio, '62
 William Prastka, Cedar Rapids, '61
 Terence Quinn, Des Moines, '61
 Gordon Reisinger, Eldora, '62
 John Ridihalgh, Oelwein, '63
 Stephen Riepe, Arispe, '61
 Jerry Shafer, Storm Lake, '62
 Neal Smith, Stanwood, '62
 Steven Steitz, Lake Bluff, Ill., '61

James Taylor, Hudson, '63
 David Waters, Regina, Saskatchewan, Canada, '62
 Donald Young, Cedar Rapids, '61

PLEDGES

Ronald Billington, Waterloo, '64
 Dennis Brehm, Cedar Rapids, '64
 Robert Brutsman, Traer, '64
 Charles Carl, Storm Lake, '64
 Leonard Christiansen, Ventura, '64
 John Clarey, Des Moines, '64
 David Donaldson, Waterloo, '64
 Steven Dunlap, Peoria, Ill., '64
 Russell Franke, Marshalltown, '64
 Larry Franklin, Cedar Rapids, '64
 Stanley Frost, Atlantic, '64
 William Green, Mason City, '64
 William Hoelle, Grand Junction, '64
 Robert Kaiser, Elmhurst, Ill., '64

William Kapela, Hudson, '64
 Charles Kolbe, Lake View, '64
 John Lamb, Cedar Rapids, '64
 Douglas McKiness, Mason City, '61
 Robert Malady, Waterloo, '63
 Markley Mason, Belmond, '64
 Alan Mitchell, Des Moines, '64
 Joe Moorbroek, Hawarden, '64
 Roger Mraz, Waterloo, '64
 Roger Nichols, Bondurant, '64
 Robert Paulson, Waterloo, '63
 Thomas Pilcher, Osage, '63
 Daryl Richardson, Austin, Minn., '64
 William Roe, Garner, '65
 John Roland, Atlantic, '64
 Kenneth Sanderman, Schaller, '64
 Edward Schram, Manilla, '65
 Samuel Smellow, Rock Island, Ill., '64
 Marshall Sonksen, Waterloo, '64
 Tom Stille, Clear Lake, '62
 Earl Thompson, Clarinda, '64

Row 1: Johnson (sec.), Thompson, Christiansen, Paulson, Benny, Smellow, Kirby, McKiness, Dunlap, Sonksen, Brutsman. Row 2: Riepe, Gross (v.p.), Clarey, Franklin, Lettow, Taylor, Kuhn, Ewing, Steele, Green, Ridihalgh, Kaiser, Lamb, Hamilton, Kapela, Roland, Gray, Holaday. Row 3: Malady, Cronn, Waters, Kennedy, Davidson, Carl, Donaldson, Pilcher, Franke, Hrdlicka, Filipi. Row 4: Nichols, Bartenhagen, Brehm, Steele, Schram, R. Moran (pres.), Mrs. Whalen (residence director), Kolbe, Olberding, Sanderman, Hovenden, Frost, Smith. Row 5: Ciszewski, Carlson, Burns, Mullins, Luot, Shafer, Dallas, Steitz, Jackley, Mraz, D. Moran, Mitchell. Row 6: Roe, Stille, Hinshaw, Esbeck, Mullins, Butterfield, Reisinger, Hoelle, Mason, Moorbroek, Billington.



Theta Chi

Theta Chi

219 Ash Avenue
Established at ISU in 1922
25 Actives and 15 Pledges



*Theta Chi's earn fourth in Sinfonia,
first in spring bowling intramurals . . .
royalty, red carnations set the mood for 'Carnation Cotillion'*

THETA CHI's Gary Bergland, left, and Tom Sentman study plans for the house Homecoming lawn decoration captioned "Weather Forecast—Cyclones Will Hit Clyde Williams Field."



HANK VOGELMAN struts in a tiny nightshirt which Theta Chi pledges "acquired" from a girl who received it as a favor given by another fraternity at a pajama party.

Spring quarter the Theta Chi's bowled their way to the Class A spring bowling championship. The same quarter Theta Chi's crowned Pat Meinert as their queen at their "Carnation Cotillion" formal. The Indian Creek Country Club was decorated with red carnations, the Theta Chi flower, for the dance. Fall quarter found the Theta Chi's and their dates dressed in costumes for "Castaway Capers." Highlighting winter quarter was a dance, "Hotel Theta Chi." In December a Christmas party was given. During the year, the Theta Chi's held various exchanges, had two open houses, and made a display for Homecoming. They participated in both the Greek Week Olympics and Sinfonia, in which they received fourth place. Developments at the Theta Chi house this year included a new driveway, a new hi-fi set, completion of a basement recreation room plus plans for a new addition. The chapter also won a "leadership in publications" award from its national organization.



Row 1: Harvey (v.p.), Knudson, Andersen, Vanicek, Schwensohn, Blough (treas.), Mrs. Denman (residence director), Hopkins, Aljets, Sentman, Armstrong, Kennedy, Grimes. Row 2: Zabel, Pick, Arendts, Vogelman, J. Moeller, Castronovo, G. Moeller, Heintz, Lovik, Clark. Row 3: Gruenhagen, Birkett, Roby, Blue, Biensen, Fisher, Buck, Kruse (pres.), King. Row 4: Tripp, Bergland, Jones, Morse, Palmersheim.

ACTIVES

Paul Andersen, Cedar Rapids, '62
 David Arendts, Des Moines, '62
 Gary Bergland, Lake Mills, '61
 Jim Birkett, West Liberty, '61
 Ron Blough, Western Springs, Ill., '62
 Jerry Bodth, Ames, '64
 John Buck, Sycamore, Ill., '61
 Vince Castronovo, Roselle, Ill., '61
 Richard Gruenhagen, Walcott, '63

Robert Harvey, Winterset, '61
 Dallas Hopkins, Clinton, '60
 Wendell Jones, Ottumwa, '60
 Larry Kennedy, Wheaton, Ill., '60
 Gary King, Alden, '61
 John Kruse, Davenport, '61
 Jim Moeller, Milford, '60
 Jon Mullarky, Charles City, '61
 John Palmersheim, New Hampton, '61
 Jerry Pick, Remsen, '62
 Harold Sentman, Richland, '61

Daryl Thake, State Center, '64
 Lowell Tripp, Devils Lake, N. D., '61
 Dave Vanicek, Tyaer, '61
 Hank Vogelman, Philadelphia, Penn., '62
 Loren Zabel, Davenport, '61

PLEDGES

Merritt Aljets, Pomeroy, '64
 David Armstrong, Jolley, '64
 Mike Biensen, State Center, '64
 James Blue, Marshalltown, '63

Ronald Clark, Sioux City, '64
 Dean Fisher, Lawler, '63
 Jack Grimes, Buffalo Center, '65
 Norman Heintz, Colo., '64
 Martin Howell, Sioux City, '63
 Gary Knudson, Lake Mills, '62
 Lamar Lovik, Forest City, '66
 Gary Moeller, Milford, '64
 Samuel Morse, Trinidad, Colo., '65
 Martin Roby, McIntire, '64
 Herbert Schwensohn, Cedar Rapids, '64



Theta Delta Chi

Theta Delt

217 Ash Avenue
Established at ISU in 1919
36 Actives and 17 Pledges



House becomes 'Theta Delt Swamp'

for unusual fall costume party

featuring tunnel entrance, cider waterfall, toy alligators



MAX GROSS (left) and Jim Miksa check the social calendar for winter quarter posted on the Theta Delt bulletin board.

PARTYGOERS AT THE "Theta Delt Swamp" enjoy the music of Bruce Butterfield, Julian Schmidt, and Louie Thompson.



There are three goals for which members of Theta Delta Chi strive — scholastic perfection, personal and social development, and brotherhood. Theta Delt's believe true brotherhood to be a friendly give-and-take based on consideration and interdependence. Innumerable parties, exchanges, and service projects were held throughout the year. The "Theta Delt Swamp" was the fall highlight. This costume party and dance was unique in many ways. Dates were brought to the house in the "Swamp Buggy," a 1934 Chevy — couples entered the house through a thirty-foot booby-trapped tunnel — favors were two foot long toy alligators — and refreshment was drawn from a bubbling cider waterfall continually replenished by a frantically flurrying six-foot-five-inch pledge with tin hat and bare feet. Last spring the Theta Delt's were honored for having the highest fraternity gradepoint for winter quarter. The house prizes its campus reputation as a scholastic leader.



ACTIVES

Gayle Caldwell, Council Bluffs, '62
 Gilbert Cass, LeMars, '59
 Stanley Collins, Mason City, '62
 David Dietrich, Cedar Rapids, '60
 Lonnie Elliot, Nevada, '61
 Charles Gall, Cedar Rapids, '61
 Rollin Geddes, Gary, Ind., '60
 Ron Grier, Marshalltown, '65
 Max Gross, Fayette, '62
 Eugene Haber, Manning, '61
 Arthur Gerald Hansen, Clinton, '63
 Robert Harrison, Ankeny, '62
 Gary Harvey, Johnston, '63

Douglas Herrmann, Chicago, Ill., '62
 Richard Horton, Marshalltown, '62
 Marion Arthur Johnston, Rock Island, Ill., '59
 Harold Krebs, Cedar Falls, '60
 Charles McCauley, Monroe, '62
 James Meehan, Dumont, '62
 Edward Miller, Silver Spring, Md., '62
 William Moore, River Forest, Ill., '60
 Jack Oak, Marshalltown, '62
 Vilnis Ozols, Des Moines, '63
 Monte Parker, LeMars, '61
 Richard Peterson, Des Moines, '61
 Kenneth Reimer, Guttenberg, '63
 John Richard, Haverhill, '60

Julian Schmidt, Treynor, '59
 Douglas Shivers, Pleasantville, '62
 Jim Teter, Des Moines, '60
 Bob Thompson, Waukon, '63
 Louie Thompson, Ames, '60
 Lynn Weatherman, Marshalltown, '61
 Jerry Whitlock, Des Moines, '63
 Terry Wilson, Monroe, '62
 John Youker, River Forest, Ill., '60

Curtis Harsch, Moline, Ill., '61
 James Hennigar, Manly, '61
 Harold Hulleman, Monroe, '62
 Ron Kaldenberg, Pella, '61
 Dennis Lettow, Alden, '64
 Harold Lofgreen, Montezuma, '61
 James Miksa, Iron Mt., Mich., '64
 Glen Miller, Elkview, W. Va., '63
 Karl Sera, Tokyo, Japan, '64
 Robert Smith, Waukee, '64
 Leroy Torkelson, Ames, '64
 Larry Dale Voss, Treynor, '64
 James Ziegenmeyer, Grinnell, '64
 Allan Zittergruen, Farmersburg, '64

PLEDGES

Palmer App, Evanston, Ill., '64
 Dwight Bates, Glen Ellyn, Ill., '64
 Norman Caldwell, Underwood, '64

Row 1: Elliott, Shivers, Bates, Collins, G. Miller, Voss, Schmidt (pres.), Harvey, Harsch, Grier, Meehan, Ziegenmeyer, Smith, McCauley. Row 2: Horton, Wilson, Hulleman, Peterson, Lofgreen, Mrs. Jane Moseley (residence director), Gross, Reimer, Kaldenberg, Hennigar, Zittergruen. Row 3: N. Caldwell, G. Caldwell, Thompson, Cass, Krebs, Sera, Geddes, Johnston, Whitlock, Parker, Weatherman. Row 4: Miksa, Haberl, Lettow, E. Miller, Hansen, Dietrich, Youker, Herrmann.



Theta Xi

Theta Xi

315 Welch Avenue
Established at ISU in 1909
32 Actives and 20 Pledges



*Theta Xi's raise Campus Chest funds
with annual 'Pancake Supper' . . .*

announce Sweetheart at 'Le Sacre Du Printemps Ball' in May

DELICATE AUTUMN DECORATIONS and pretty girls set a romantic mood for the Theta Xi fall formal, entitled 'Autumn Mist.'



THETA XI'S and their housemother, Mrs. Dickman, enjoy Christmas dinner shortly before leaving for winter vacation.

The "Sweetheart of Theta Xi," Jo Ciukowski, reigned over "Le Sacre Du Printemps Ball" in May at the Waveland Country Club in Des Moines. Dance music for the ball was furnished by Don Hoy. Dates received jewelry boxes inscribed with the Theta Xi crest as favors. During fall quarter the Theta Xi's entertained their guests at an "Autumn Mist" formal held at their house. Numerous exchanges and fire-sides balanced the social calendar. They entitled their Homecoming display "We'll Cash In." They carried out their theme by constructing a huge slot machine in which blinking lights illustrated a winning combination of three Cyclones. During Campus Chest Week Theta Xi's held their annual "Pancake Supper" for "girls only." Proceeds were channeled to Campus Chest. At Christmas time the chapter entertained needy grade-school pupils. Founders Day was celebrated at the house with a "6294 Banquet." During the year Theta Xi's were active in intramurals, placing first in Class "C" bowling.



ACTIVES

Edward Adamson, Cedar Falls, '61
 Duane Baltz, Postville, '61
 Dennis Craney, Marne, '61
 Darrell DeReus, Leighton, '61
 James Dresser, Ames, '62
 Fred Gerbig, Fairbault, Minn., '63
 Dan Hays, Dallas Center, '61
 Alan Hubbard, Cedar Rapids, '60
 Norm Jesse, Des Moines, '61
 Robert Lee, Ames, '62
 Bruce Long, Ames, '60
 Thomas Lubbert, Riceville, '62
 David Miller, Waterloo, '61

Larry Nelson, Dysart, '63
 George Nielsen, Ames, '62
 Roger Reves, Minburn, '61
 David Sandquist, Des Moines, '61
 Gary Sandquist, Ames, '62
 Norman Shipherd, Nora, Neb., '64
 Phillip Sommerfeld, Muscatine, '60
 Wayne Specker, Des Moines, '61
 Dick Stephenson, Sioux City, '63
 Tom Vanderham, Sioux City, '63
 John VanDiepen, Ocheyedan, '62
 Russell Vaught, Mission, Kan., '62
 Arthur Warrick, Grand River, '62
 Jack Watson, Nora Springs, '61

Thomas Whan, Davenport, '62
 Larry Whitacre, Dallas Center, '62
 Ronald Wilson, Des Moines, '61
 Roger Zystra, Sibley, '60

PLEDGES

Neal Carter, Muscatine, '64
 John Cox, Enclinitas, Calif., '64
 Loren Engrav, Decorah, '63
 Dave Gilbert, Fairfield, '64
 Dan Hallis, Omaha, Neb., '64
 Gene Honert, Davenport, '64
 Dick Jensen, Ringsted, '63

Phil Lee, Cedar Falls, '64
 Dave Luckman, Fairfield, '64
 Bill Meltzer, Cedar Rapids, '62
 Daryl Miller, Waterloo, '63
 Don Muyskens, Pella, '61
 Jim Panther, Davenport, '63
 Max Schnepf, Sibley, '63
 Bob Schooley, Washington, D. C., '64
 Joe Sullivan, Sand Springs, Okla., '64
 George Watson, Nora Springs, '64
 Gary Witzenburg, Des Moines, '62
 Larry Wood, Cedar Falls, '64
 Jack Ziegler, Waterloo, '63
 Carlos Zimmermann, Ames, '62

Row 1: G. Watson, Reves, Engrav, Schnepf, Cox, David Miller, Schooley, Daryl Miller, Gerbig, Meltzer, Nelson, Ziegler. Row 2: Sommerfeld, Vaught (treas.), Warrick (sec.), Sullivan, Luckman, Mrs. Dickman (residence director), Carter, Sandquist, Hollis, Watson (v.p.). Row 3: Dresser, Jensen, Lubbert, Adamson, Lee, Gilbert, Jesse, Zystra, Shipherd, Wood, VanDiepen. Row 4: Panther, Muyskens, Honert, Whitacre, Hays, Wilson, Vanderham, DeReus, Whan, Craney (pres.).



Alpha Kappa Lambda

AKL

103 Ash Avenue
 Established at ISU in 1959
 23 Actives and 7 Pledges



Alpha Kappa Lambda, a colony founded at ISU in 1959, concentrated primarily on rush during the past year. The highlight of the entire year was receiving their charter to become a fullfledged chapter. Another development was redecorating the upstairs of their house themselves. They also plan to have new living room furniture. The AKL's living room has been the center for several exchanges. The AKL's had open house during Homecoming, Parents' Day, and Veishea. They joined with other fraternities to give Christmas parties for needy Ames grade-school children. In intramurals, the AKL's ranked third in points per man during both spring and fall quarters.



ALPHA KAPPA LAMBDA colony at ISU received its national charter in February, making it the twenty-third AKL chapter.

ACTIVES

Henry Bonnes, Shenandoah, '62
 Donald Burkley, Geneva, '63
 Philip Crowley, Des Moines, '63
 Daniel Engelken, New Vienna, '62
 Dale Farland, Armstrong, '64
 Ronald Gasson, Red Oak, '63
 William Hamilton, Wheaton, Ill., '64
 Richard Hoidahl, Mount Vernon, '63
 Larry Hynes, Nevada, '62
 Bruce Jessen, Fort Dodge, '61
 Larry Marke, Wayzata, Minn., '63
 Allan Morrison, Cincinnati, '62
 Darrell Neumann, Manilla, '63
 Hassan Nosrati, Ames, '62
 William Ostreko, Albia, '63
 Dean Pedersen, Harlan, '62

Dean Rhoads, Oskaloosa, '62
 Don Ruhde, Manilla, '63
 Richard Schumacher, Mallard, '61
 Ronald Starr, Keokuk, '62
 Robert Wardall, Des Moines, '63
 David Welp, Bancroft, '62
 Bill Williams, Montour, '63

PLEDGES

Jerry Arn, Atlantic, '63
 Edward Bargfield, Ames, '64
 Stanley Bonnes, Shenandoah, '64
 John Hunter, Mount Vernon, '64
 Neal Morrison, Cincinnati, '62
 Frederick Niehaus, Mount Vernon, '64
 Bertram Schafer, Saginaw, Mich., '63

Row 1: Rhoads (pres.), Morrison, Hynes (S.P.), Hughes, Mrs. Batchle (residence director), Nosrati, Morrison, Burkley, Bonnes. Row 2: Pedersen (treas.), Marke, Engelken, Hoidahl (sec.), Bonnes. Not Pictured: Arn, Bargfield, Crowley, Farland, Gasson, Hamilton, Hunter, Jessen, Neumann, Niehaus, Ostreko, Ruhde, Schafer, Schumacher, Starr, Wardall, Welp, Williams.





Phi Kappa Psi

Phi Psi

316 Lynn Avenue

Established at ISU in 1913

30 Actives and 14 Pledges



ACTIVES

Gary Astleford, Lake City, '62
 Lee Backsen, Marion, '61
 Bill Ballou, Monticello, '62
 Bruce Benschoter, Faulkner, '61
 Joe Bryant, Mason City, '61
 Bill Bywater, Iowa City, '61
 Jim Carstens, Davenport, '62
 Cliff Crystal, West Des Moines, '63
 Dave Crosley, Webster City, '62
 Don Dugman, Emmaus, Pa., '61
 Arden Eastinger, Dubuque, '61
 Howard Flater, Grundy Center, '61
 Bob Henderson, Corydon, '61
 Bob Hill, Omaha, Nebr., '61
 Jim Jorgensen, Cedar Rapids, '61
 Mike Keefer, Rochelle, Ill., '62
 Walt Kuehne, Glen Ellyn, Ill., '61
 John McKim, Cedar Rapids, '61
 Larry Mallinot, Moline, Ill., '61
 Bill Miller, Evanston, Ill., '62
 Dick Pattschull, Mason City, '62
 Chuck Pierre, Webster City, '62

Dick Pilgrim, Davenport, '62
 Paul Porter, Burlington, '63
 Tom Rather, Menasha, Wis., '61
 Cliff Rick, Tulsa, Okla., '61
 Bob Short, Webster City, '62
 Gene Shipley, Ute, '62
 Bob Swan, Dickens, '61
 Bob Williams, Iowa City, '62

PLEDGES

Jon Breese, Red Oak, '64
 Errol Dierks, Monticello, '64
 Jan Dudley, Blair, Nebr., '64
 Bob Fields, Red Oak, '64
 Dan Falkerson, Omaha, Nebr., '64
 Mike Hall, Monticello, '64
 Jim Johnson, Owatonna, Minn., '63
 Mike McDowell, Kellerton, '62
 Mike Marienau, Ames, '63
 Ron Ratliff, Washington, Ohio, '63
 Steve Simpson, Red Oak, '64
 Jim Smith, Rockford, Ill., '63
 Steve Spencer, Des Moines, '64
 Ron Spratt, Des Moines, '64

Spring of 1960 found the Phi Psi's dressed and acting the part of hillbillies at their "Moonbeams and Moonshine" party. During fall quarter the men and their dates turned into Romans to illustrate "The Last Days of Pompeii." Winter quarter showed the versatile Phi Psi's in more formal dress at their "Jeff Hop," a party celebrating the fraternity's founding at Washington and Jefferson College. Phi Psi's show their versatility in all-university activities, also. They have members on Engineering Council and the Supreme Court and in Phi Mu Alpha, Scabbard and Blade, and Varsity "I" Club.

Row 1: Smith, Williams, Dudley, Richards, Mrs. Greer (residence director), Spencer, Shipley (sec.), Mallinot, Pierce. Row 2: Keefer, Van Dyke, Porter, Pilgrim, Lee, McDowell, Breese, Simpson, Crystal. Row 3: Carstens, Miller, Hill, Pattschull, Evans, Astleford, Falkerson, Jorgensen (v.p.), Dierks. Row 4: Crosley, Bywater, Johnson, Marienau, Spratt, Fields, Ballou (treas.), Henderson (pres.), Ratliff, Benschoter.





| | |
|---|-----|
| <i>College of Agriculture</i> | 410 |
| <i>College of Engineering</i> | 415 |
| <i>College of Home Economics</i> | 421 |
| <i>College of Sciences and Humanities</i> | 427 |
| <i>College of Veterinary Medicine</i> | 431 |

SENIORS

SENIORS EDITOR JULIE JOHNSON

AGRICULTURE

Adamson, Edward L.
Andersen, Gordon R.
Andersen, Jimmie L.
Arends, Larry G.
Arendt, Donald P.



Askew, George F.
Baldwin, Roger A.
Barr, Barbara Ann
Bartenhagen, Clarence K.
Behrens, Elmer M.
Bendorf, Henry A.



Benschoter, Bruce A.
Benson, Richard L.
Bernau, Gary A.
Besh, John R.
Bird, Clinton C.
Blauvelt, James A.



Blythe, Stuart R.
Boehlje, Boyd W.
Bolte, Richard L.
Borchers, Harold R.
Bowden, Dean A.
Brandt, Joe S.



Brannen, Rodney W.
Brisbin, Robert L.
Broers, Emil J.
Bruning, R. Tim
Bull, Leonard L.
Burns, Frederick A.



Burt, Roger D.
Carr, Kenneth L.
Castronovo, Vincent C.
Chamberlain, Wayne P.
Chambers, Bob
Cheever, Raymond H.



Cherry, James L.
Christensen, Larry D.
Clark, Harvey L.
Claude, Gary L.
Coggshall, Kermit
Copeland, Robert D.



Culbert, Allan B.
Cunning, Dan W.
Dant, Roland J.
De Keyser, William
De Vries, Avan E.
Dillman, Jack





Dolecheck, Leland D.
 Donels, Robert R.
 Dorrell, Keith E.
 Dostal, Lumir E.
 Dougherty, James F.
 Drake, David T.



Drefke, Max L.
 Duskin, Donald L.
 Eakin, Gary N.
 Edsill, John A.
 Edwards, Larry L.
 Ehlert, Gene W.



Elliott, Robert A.
 Erck, Arlan L.
 Everist, Gary L.
 Failor, Gene A.
 Farr, William R.
 Faust, Albert J.



Fear, Dawain L.
 Fetrow, James D.
 Field, Alfred J.
 Fisher, Gary M.
 Fitzgerald, David J.
 Fitzgerald, James H.



Fix, Richard J.
 Flater, Howard R.
 Fleming, William R.
 Fortney, Roger D.
 Fredrickson, Leigh H.
 Frehner, James C.



Fulton, David L.
 Fuchs, Walter W.
 Gamon, Wayne R.
 Gates, Ronald L.
 Gehm, Richard L.
 Gift, Don L.



Gilmore, Robert D.
 Goins, Richard A.
 Graff, Robert J.
 Graham, Elmer
 Green, Bobbie P.
 Green, James R.



Grunig, Ronald R.
 Gunson, John J.
 Hadley, Warren E.
 Halbleib, Duane W.
 Ham, George E.
 Hanson, Harlan L.



Hanson, Richard L.
 Harless, Carroll D.
 Hartley, James C.
 Harvey, Dale F.
 Harvey, Robert R.
 Heald, Norman W.

AGRICULTURE

Heffernan, William D.
Hensel, Arthur J.
Hermann, G. A.



Hess, Donald L.
Hiszczynskij, Lubon A.
Hodson, Harold H.
Hopkins, Dallas W.
Hopp, Paul D.
Horrigan, Rodney F.



Hoskins, Wayne E.
Houska, Joseph T.
Howe, Kenneth R.
Howells, Benjamin D.
Huebner, David K.
Huff, Virgil D.



Hushak, Leroy J.
Issler, Thomas F.
Jamison, John R.
Jones, James R.
Jones, Larry E.
Johnson, Gale A.



Juffer, Herman D.
Kaldenberg, Ronald E.
Kaney, David W.
Kay, Larry L.
King, Laverne T.
Kirby, W. Herb



Kirchmann, Gene R.
Klebe, Marvin L.
Klinker, Jack T.
Kocina, Kenneth R.
Kos, Larry M.
Koostra, Paul T.



Kristianson, Reuben C.
Kuehner, Karl F.
Leslie, Jerry L.
Linder, James O.
Long, Homer D.
Long, James I.



Ludley, Joseph W.
Luett, David N.
McCool, Gary L.
McCracken, John D.
McDonald, Kent A.
Macha, Roger L.



Maeglin, Robert R.
Mahr, Marvin L.
Malcom, Charles E.
Mangle, Gerald J.
Manwiller, Floyd G.
Mente, Glen A.





Messerschmidt, Dale K.
Miller, Curtis C.
Miller, David F.
Miller, Donald L.
Miller, Marvin K.
Miller, Thomas A.



Montgomery, Paul H.
Morris, John L.
Mueller, George R.
Mulholland, John P.
Murphy, Robert J.
Murray, Jay T.



Mussig, Marshall F.
Myers, David W.
Nattress, Wayne A.
Nelson, Larry A.
Nelson, Vernon W.
Neppl, Gerald H.



Newberg, Norman G.
Nichols, Roger D.
Nyswonger, Richard M.
Odland, Arnold L.
Olson, Russell E.
Oster, Merrill J.



Ostermann, Donald B.
Otto, Nelson E.
Pagel, Kenneth C.
Paulsen, Kenneth L.
Peeters, Edward J.
Peterson, Charles E.



Peterson, Richard J.
Peterson, William E.
PHELPS, Richard M.
Picknell, Milton O.
Plager, Paul W.
Plate, Darold E.



Forath, Norman E.
Ransford, Thomas E.
Reidel, Wallace F.
Reising, Lawrence S.
Rende, Frank W.
Renken, Dennis P.



Riegle, Seth J.
Rinderknecht, Richard W.
Roehr, Donald A.
Ryan, Stephen O.
Ryon, Dale H.
Rypkema, Richard G.



Sanborn, Edwin A.
Saupé, David Russell
Scandrett, Gaylord N.
Schaller, George H.
Schauf, Marvin B.
Schlachtenhaufen, Edward C.

AGRICULTURE

Schlesinger, Norman E.
Schumann, Kenneth W.
Seitz, Karl R.



Semerad, Richard J.
Sheffield, Randall C.
Shepard, Donald W.
Shepard, Roger A.
Sherman, William P.
Smith, David W.



Smith, Gerald L.
Smith, Gordon J.
Smith, Robert J.
Smith, Roy A.
Snitker, Ronald I.
Snyder, Phillip A.



Sparboe, James R.
Steig, Carl F.
Sterk, Leo E.
Stevens, Roberta J.
Stolze, Paul N.
Sullivan, Harold R.



Sunde, John L.
Sunderman, DeWayne O.
Swan, Robert C.
Swanson, Ronald E.
Thatcher, Gerald G.
Thom, William O.



Thomas, Keith P.
Trees, Tim P.
Tripp, Lowell A.
Tucker, Charles H.
Upstill, Gene F.
Vogler, Curtis D.



Wagner, Dale W.
Wagner, Loren J.
Walk, Frederick O.
Wall, Robert E.
Watts, Bill J.
Wearda, Donald E.



Weatherman, Lynn P.
Wehde, Richard A.
Wheelock, Gerald C.
Whitmore, Ralph E.
Wielenga, Peter J.
Wilcox, Kenneth C.



Wille, Joe F.
Wilson, Jerry B.
Wilson, Richard K.
Wirth, Leland O.
Witzel, Leroy E.
Zimmer, Martin J.



ENGINEERING



Acutt, Thomas A.
Adkins, S. Stephen
Akers, Ronald R.
Alexander, Curtis R.
Alexander, Donald D.
Ament, Donald E.



Anderson, R. Dale
Anderson, Roger D.
Anderson, Wendell E.
Anton, Edward C.
Atwater, Robert B.
Barber, Richard W.



Bartelt, Wayne H.
Bartl, Jon A.
Bauer, Lyle E.
Baumgartner, Gerald R.
Beach, Allen B.
Beach, John R.



Beck, Harlan E.
Beeson, Robert E.
Benz, John D.
Berenyl, Steve
Berggren, Jerome F.
Bieleberg, Daryl D.



Bina, Richard A.
Birchmier, Beverly J.
Birkett, James T.
Blake, Ronald G.
Blood, Ernest R.
Boettcher, Richard P.



Brewer, Russell L.
Brush, Samuel G.
Bywater, Willis M.
Callahan, Robert C.
Campisano, Francis J.
Carlson, William P.



Carter, Robert L.
Cavins, Robert E.
Champion, John F.
Chapman, Robert E.
Chartier, Richard D.
Chidester, Larry G.



Chong, William V.L.
Christensen, Dale E.
Coburn, Dennis A.
Coe, F. Allen
Constable, David N.
Coons, Gordon R.

ENGINEERING

Corporon, Leo F.
Cospcr, Alan L.
Craft, Robert R.



Cramer, W. Eugene
Crancy, Dennis W.
Crossett, Jerry W.
Cumpton, Cecil K.
Dahl, Carol G.
Darland, Gary D.



Davis, Abie C.
Davis, Earle L.
Dawson, David L.
DeBok, Ronald L.
Delanty, Patrick R.
Delfs, Larry M.



Derry, David R.
Dietrich, David C.
Dinville, Martin F.
Donelson, Bruce F.
Draper, Dale L.
Dreesen, Lynn A.



Dunn, Dennis W.
Dunn, John H.
Earles, James D.
Eden, Richard C.
Egland, Franklin C.
Egleston, William F.



Eide, Arvid R.
Erickson, Arthur D.
Esbeck, Terence L.
Eyre, David W.
Feisel, Lyle D.
Fisher, Robert E.



Formanck, Gary E.
Fox, Virgil G.
Frank, Dale A.
Fratzke, William F.
Frericks, Donald E.
Frish, Julius



Fulton, Donal D.
Garber, Dwayne C.
Garman, Vernon L.
Gay, James E.
Geels, Chester
Geisinger, David W.



Gesses, Rollin E.
Gissel, Richard A.
Gotschall, Roger W.
Greenley, LeRoy O.
Grout, John S.
Grove, Wayne M.





Haars, Neil W.
 Hala, Norbert A.
 Hanna, Roy J., Jr.
 Hansell, James R.
 Hansen, Donald E.
 Hansen, Jerroll S.



Hansen, Lynn L.
 Hanson, Roger L.
 Harang, Arlyn O.
 Hargis, Howard C.
 Harshbarger, Gary P.
 Hartmann, William M.



Hawk, Thomas A.
 Heddens, Robert D.
 Henderson, Robert N.
 Heng, Owen A.
 Hethershaw, Ronald J.
 Hildeman, Robert E.



Hill, Herbert L.
 Hill, Jack E.
 Hill, Robert Arlen
 Hillberry, Benny M.
 Hinde, Frederick W.
 Hirt, William J.



Hix, John R.
 Hobson, John L.
 Hockmuth, Gerald L.
 Hogan, Willis H., Jr.
 Holihan, Larry C.
 Hollins, George V.



Hoover, Gary D.
 Huber, James R.
 Hull, Cordell C.
 Hutcheson, Donald K.
 Irwin, Donald L.
 Isaacson, Richard D.



Jech, Marvin C.
 Jenison, Roland D.
 Jennings, Philip C., Jr.
 Jensen, Donald H.
 Jensen, Larry A.
 Jensen, Michael E.



Johnson, Charles L.
 Johnson, Gary A.
 Johnson, Gary C.
 Johnson, Herbert A.
 Johnson, Lowell T.
 Johnson, Robert W.



Jones, Robert W.
 Jones, Tom M.
 KaseI, Richard L.
 Kelley, Dennis H.
 Kelley, Tom J.
 Kelly, Kenneth R.

ENGINEERING

Kirchoff, Jordan K.
Klein, Marvin G.
Kohl, David K.



Kopecky, Thomas J.
Kreb, Harold B.
Kreji, Larry D.
Krucmpel, Kenneth C.
Krumboltz, Thomas D.
Lamb, Terald R.



Lamfers, Raymond E.
Lampe, Robert L.
Landess, Richard P.
Lange, Ronald F.
Leeds, Leon D.
Lindsey, Robert D.



Lockwood, Larry G.
Loomis, James A.
Long, Bruce K.
Lorimor, Orval G.
Luckerth, Virgil C.
Lukins, James W.



Luzum, Gerald D.
Mc Allister, Gary L.
McClellan, Ronald E.
McComber, Dennis G.
McCormick, Richard D.
Mc Cormick, Virgil K.



McCrillis, John C.
McCunn, Donald K.
McDowell, John G.
MacGregor, Richard A.
McKee, Larry G.
Madden, Warren R.



Maitland, Richard A.
Mapes, Merlin E.
Marlowe, Mickey O.
Marsh, John L.
Marshall, William R.
Mathews, James R.



Matsuo, Samuel S.
Mehr, Carl A.
Merriam, Dale W.
Meyer, Jack R.
Meyers, Jerry F.
Michell, Richard T.



Middleswart, LaVerne D.
Miller, Jack C.
Miller, Roy G.
Mills, James D.
Molgaard, John C.
Montag, Richard E.





Moore, John H.
Morrison, Milton E.
Moulton, Lewis N.
Mount, William V.
Mueller, Donald J.
Mueller, Ray A.



Mullarky, Jon I.
Murakami, Keiji
Neff, John N.
Nelson, Charles H.
Nelson, Harlan F.
Newport, Ronald L.



Nichols, Don O.
Nielsen, Donald E.
Nielsen, George L.
Olson, Dennis L.
Ormsby, James A.
Ossian, William F.



Paeth, John R.
Patton, Terry L.
Pearson, Jerry D.
Peck, Andros O.
Pedersen, Don R.
Peitzman, Frederick W.



Peters, Michael L.
Petersma, Lewis G.
Peterson, Ward L.
Petty, Larry K.
Pierson, Bion L.
Poduska, Gerald D.



Poock, Gary K.
Prunty, Ralph A.
Rapp, Gary B.
Rasmussen, John T.
Rasmussen, Maris L.
Rathje, Allan L.



Rayburn, Ronald E.
Reckmeyer, William G.
Redman, Andrew P.
Reece, B. Keith
Reichman, Thomas C.
Reisch, John C.



Reuter, Colin J.
Riaski, William A.
Rickert, Philip H.
Riedel, Richard G.
Riepe, Stephen J.
Robbins, Lanny A.



Roberts, Thomas F.
Roskopf, Robert F.
Roslansky, Roger D.
Ross, Lloyd B.
Russell, Howard E.
Ryken, Robert C.

ENGINEERING

Saathoff, John A.
Sackett, Robert N.
Sandberg, Howard B.



Sandquist, David L.
Satchell, Larry D.
Sauer, Edward G.
Schick, Robert J.
Schrick, Byron J.
Schrock, Gordon A.



Schroeder, Lyle C.
Schultz, Richard V.
Schuman, Robert L.
Schutjer, Richard H.
Sears, Roger P.
Senn, George A.



Sharp, Jerry L.
Shaw, Rolland E.
Sheker, Laurence T.
Shigehara, Roger T.
Shugars, John Alan
Snowden, Richard L.



Snyder, LaVerne E.
Sohl, Robert A.
Sprau, Richard A.
Stavnhelm, Arlan N.
Steben, Raymond H., Jr.
Steitz, Steven M.



Stevenson, George J.
Stevenson, Roy S., Jr.
Steward, Eugene R.
Stoner, Jimmy L.
Struck, George H.
Tam, Kenneth Tin-Kam



Tennant, Jerry R.
Thomas, Wayne E.
Thurman, James L.
Timmer, William J.
Timmerman, Richard L.
Trulin, Darryl J.



Trummel, James E.
Tungesvick, Paul A.
Turner, Arthur E.
Tweed, Herschel R.
Tweed, Maynard H.
Ver Meer, James E.



Voelkel, Karl G.
Voltmer, David R.
Wages, Sherrie R.
Waud, William W.
Weinreich, Wayne C.
Wetzstein, Frank H.





White, Wayne J.
Whitmarsh, Wayne B.
Whitney, Thomas M.
Wilcox, Smith B.
Wilde, George R.
Willey, John R.

Willis, J. D.
Wirt, Martin W.
Woodley, Neil H.
Work, William A.
Wright, Earl O.
Wright, Noel H.

Wulf, Robert A.
Yamamoto, Vernon K.
Young, Ronald D.
Zetler, James W.
Zoesch, John R., Jr.
Zurborg, Albert, Jr.

HOME ECONOMICS



Adkins, Shirley A.
Amos, Alice L.



Andersen, Marilyn L.
Anderson, N. Anne
Andrews, Sylvia J.
Backous, Shirley I.
Ballard, Patty J.
Banc, Beverly B.



Bauermeister, Carol I.
Beck, Sally J.
Bergeson, Rosemary L.
Boball, Janet I.
Bolger, Darlene K.
Borness, Janice E.



Bowman, Linda G.
Bradley, Jean
Brauch, Mary J.
Braynard, Annette E.
Brazee, Donna R.
Brown, Diane M.

HOME ECONOMICS

Brunemcier, Marilyn J.
Bryan, Linda K.
Burggraaf, Peggy A.



Busching, Dorothy E.
Butler, A. Arlene
Calhoon, Marilyn Mead
Carlson, Ann M.
Carnahan, Carol E.
Carr, Marilyn P.



Christian, Marcena L.
Clark, Mary Claire
Clemons, Linda E.
Collins, Martha
Coltvet, Marlene T.
Conley, JoEllen



Cose, Sharon K.
Craft, E. Kay
Craffon, Linda S.
Crock, Jeanette K.
Cummins, Anne W.
Curtis, Mary J.



Cushman, Marilyn L.
Dahlmcier, Suzanne K.
Dange, Mary S.
Danielson, Grace F.
Datisman, Beverly J.
Dean, Nancy S.



Deaver, Marlene R.
DeLay,Carolynn F.
DeRuyter, Carollee
Devens, Gail D.
Dodd, Lyla F.
Drilling, Mary J.



Dunham, Nancy L.
Edwards, Judith H.
Egan, Joanne M.
Elliott, Jane K.
Elliott, Joyce E.
Elson, Dorothy J.



Engle, Karen K.
Eslinger, Karen B.
Evans, Margaret J.
Everts, Janet B.
Faulkner, Sherol M.
Fickel, Marilyn K.



Fie, Susan A.
Field, Charlotte M.
Fisher, Caroline M.
Freund, Julia N.
Fulton, Jane
Geer, Judy K.





Geiger, JoAnn K.
 Gerdes, Nancy J.
 Giddens, Marilyn J.
 Goodman, Earlene
 Goodman, Mariellen K.
 Gosch, Karen J.

Gose, Patricia A.
 Green, Beverly A.
 Green, Karen L.
 Grunwald, Marcia C.
 Grunwald, S. Linner
 Guernsey, Suzanne C.

Hall, Phyllis R.
 Hammond, Celia A.
 Hanson, Jean
 Hartman, A. Elizabeth
 Hartsell, Jean B.
 Haydon, Sarah P.

Heater, Leola G.
 Hecker, Marlene F.
 Hempt, Bette A.
 Herman, Susanna M.
 Hickey, Carol A.
 Hill, Barbara Eggleston

Hill, Susan R.
 Hinds, Betty L.
 Hirano, Pauline T.
 Hollingsworth, Emma
 Holo, Barbara J.
 Holst, JoAnn

Horn, Karen A.
 Hull, Kathryn F.
 Hull, Thirza
 Jenkins, Thelma I.
 Jennings, Eileen S.
 Johnson, Beverly K.

Johnson, Cheryl A.
 Johnson, Susan M.
 Johnston, Justine A.
 Jones, Dottye L.
 Judge, Margaret C.
 Judge, Mary K.

Kaderabek, Carol A.
 Keagle, Sara B.
 Kennedy, Carolyn J.
 Keeney, Martha A.
 Kent, ViEve H.
 King, Patricia A.

Kirk, Carolyn E.
 Kislisbury, Mary D.
 Kjos, Elizabeth A.
 Knock, Patricia L.
 Knutson, Barbara J.
 Kurtz, Barbara K.

HOME ECONOMICS

Lambeth, Beth M.
Lane, Linda L.
Lange, Madeline J.



Lankford, Gwen L.
Leonard, Mary J.
Leslie, Patricia E.
Liddy, Joanne R.
Lilly, Carolyn G.
Lockhart, Edwinna



Lueddecke, Katherine
Luttrell, Lynne K.
Lynch, Constance K.
McLarnan, Sandra L.
McHugh, Judith A.
McDowell, Ann K.



Malone, Judith A.
Mauer, Janet A.
Meek, Barbara S.
Meicrotto, Rosemary
Melchior, Margaret L.
Meyer, Bonita J.



Michael, Susan K.
Miller, Patsy A.
Miller, Yvonne M.
Moats, Betsy R.
Molleston, Laura E.
Morse, Alice J.



Murray, Priscilla J.
Musgrove, Mary R.
Myers, Janice Marie
Neitzke, Janice J.
Neland, Carol L.
Nemacheck, Nancy G.



Neumayer, Linda K.
Newman, M. Ann
Nichols, Edythe J.
Nisen, Pamela
Noid, Sylvia M.
Obrecht, Julienne J.



O'Brien, Colleen K.
Palmer, Marilyn J.
Palmer, Mary L.
Parker, Lila L.
Parks, Paula J.
Parrish, Donna K.



Patton, Jean A.
Peters, Alice K.
Peterson, Margery A.
Pfliffner, Molly
Phillips, Sharon L.
Pilcher, Jane D.





Pottenger, Chelon A.
Pratt, Arleen R.
Pullan, Joyce A.
Raveling, Rita K.
Read, Donna R.
Reed, Karen L.



Reffe, Norma L.
Reschly, Beverly J.
Ricker, Joyce E.
Riser, Esther J.
Robuck, Carol S.
Roth, Donna L.



Roth, Dorothy J.
Rude, Betty G.
Ryan, Eileen C.
Schach, Patricia Asmus
Schaefer, Mary A.
Schlue, Mary K.



Schmelzer, I. Sue
Schultz, Kathryn Koch
Scott, Judith F.
Sedgley, Jayne R.
Sedgley, Joan K.
Sellstrom, Gaylee L.



Severson, Karen L.
Shackson, Eleanor R.
Sheldon, Karen D.
Shellenbarger, Carol J.
Shimck, Anne M.
Shors, Susan S.



Sickles, Dorothy J.
Siehl, Dorothy F.
Smalley, Karen J.
Smick, Rita L.
Smith, Carol J.
Smith, Janet M.



Snodgrass, Joyce L.
Stempel, Lynn D.
Stephens, Janet S.
Stephenson, Caroline
Stevenson, Sherryl L.
Stockdale, Sue A.



Stoops, Freda A.
Strang, Barbara J.
Strong, Sally A.
Struble, Margaret A.
Sundstrom, Karen
Swanson, Jane I.



Thompson, Nancy L.
Ticknor, Peggy
Timmer, Thelma J.
Timmons, Arlene M.
Tipton, Marlene E.
Tregoning, Rena L.

HOME ECONOMICS

Turpin, Sylvia Strong
Underwood, Nancy K.
Vance, Patricia A.



Van Duzek, Beverly J.
Vislisel, Alice K.
Vogt, Barbara A.
Vokt, Judith J.
Walby, Ann C.
Wallis, Geraldine I.



Walter, Donna E.
Wander, Karen F.
Ward, Anne M.
Waterhouse, Irene L.
Weaver, Sharon K.
Weich, Susanne A.



West, Carolyn J.
Whistler, Irene L.
White, Anna J.
Whitley, Virginia L.
Wiederrecht, H. Elaine
Wies, Betty L.



Winebright, Sharon K.
Winter, Joan M.
Wixon, Jo
Wolf, Mary S.
Wright, Virginia L.
Young, Helen M.



CHILD DEVELOPMENT senior Barb Conrad participates in woodworking with a 4½ year-old youngster as part of her responsibilities as a student teacher at the Nursery School.

SCIENCES AND HUMANITIES



Albertsen, Harriet R.
Aldrich, Richard C.
Allen, Frederick G.
Anderson, Jon D.
Anthony, Marc W.



Baermann, Edwin R.
Baldwin, Douglas G.
Baltz, Duane A.
Bartley, Edith L.
Becker, Franklin J.
Bergland, Gary C.



Biedermann, Dixie A.
Bishop, Alan A.
Biber, Matthew A.
Blanch, Georgene F.
Blomster, Mary L.
Bowen, Cromwell C.



Branstad, Dennis K.
Brookhart, Charles E.
Brown, Richard F.
Brown, Richard L.
Brown, Richard R.
Brown, Sharon L.



Brunk, T. Eugene
Bruno, Nicholas E.
Bryan, Lowell E.
Buck, John S.
Bullock, Robert W.
Burriss, Jack A.



Butler, Robert R.
Cameron, Todd E.
Carlson, C. Dean
Chebuhar, Michael G.
Christensen, John H.
Christensen, Lee A.



Clark, Allen L.
Clemmons, Charles E., Sr.
Cole, Garry L.
Covert, Richard E.
Cruickshank, Sandra E.
Curry, Sharon G.

SCIENCES AND HUMANITIES

Dalgetty, J. William
Davis, Connie S.
Davis, Richard A.



Dermand, Christ N.
Devereaux, Richard A.
Di Bono, Paul, Jr.
Donels, Sharon L.
Drum, Rick W.
Dutcher, Lois P.



Edloff, John E.
Eslinger, Larry R.
Ewing, James L.
Foley, Walter J.
Friederichs, Dennie L.
Fuhrman, Douglas L.



Gabel, Ronald E.
Gall, Charles R.
Gartner, Louis E.
Geiger, Don H.
Glossinger, John L.
Gramp, Gustavo E.



Granger, Charles R.
Gray, David S.
Green, Kenneth N.
Greer, Robert M.
Gruber, Earl F.
Gutman, Ronald O.



Haack, Doris J.
Hall, Fredric C.
Hammond, Sue
Handy, Lee C.
Hanson, Bruce B.
Harper, Roxanne R.



Harrison, Joyce L.
Hattlestad, Norris O.
Hauser, Dennis P.
Heath, John C.
Hendrickson, Kent H.
Henriksen, Ronald D.



Hoehn, Marian C.
Hopkins, Kathleen M.
Hopkins, Robert C.
Hughes, John R.
Hyatt, Harold S.
Jachino, Carol M.



Jackley, John J.
Jacobs, Rolland B.
Jesse, Norman G.
Jessen, Bruce A.
Jirouch, Janice M.
Johnson, Letha M.





Kahn, Jan L.
Kain, Maribel J.
Kaiser, Harold
Kenworthy, Thomas J.
King, Gerhard W.
Knudsen, John W.



Kohl, Denis A.
Kragt, Clifford L.
Kruse, Penelope A.
Ladd, Carolyn M.
Larson, Warren L.
Ledet, Mads M.



Legg, Richard G.
Lendt, Dave L.
Lewis, Ronald G.
Littell, James W.
Louer, Roger B.
Lunde, Dennis E.



McGehe, John D.
McGuire, Daniel J.
Macha, Carol K.
Mairet, Charles E.
Mathemeier, Paul F.
Mathews, Lyle D.



Middents, Diane K.
Miller, Richard K.
Miller, Ronald A.
Moeller, James M.
Moore, William J.
Mueller, Alfred H.



Muyskens, Don
Neitge, Thomas M.
Nelson, Gary L.
Newkirk, Glenn E.
Ogren, Carolyn M.
Ohlson, Margaret A.



Olmsted, Jerauld
Owen, Dean H.
Parker, Montic H.
Paul, David R.
Paul, Richard A.
Peffer, Craig A.



Pesчек, Nancy A.
Petersen, Raymond J.
Phillips, Russell A.
Potter, Stephen C.
Proffitt, Anita J.
Puck, Warren C.



Putnam, Gary B.
Quinlin, John M.
Radabaugh, Jon M.
Reber, Carroll E.
Reckendorf, Frank F.
Reed, Catherine A.

SCIENCE AND HUMANITIES

Reeves, Lawrence C.
Reynolds, James A.
Robinson, Jo E.



Rogers, Earl M.
Rogers, Judith H.
Rogers, Wallace A.
Schach, Kent I.
Schill, Kathleen E.
Schmidt, Julian G.



Schnittjer, Roger C.
Schrieber, Neil C.
Schroth, Carl F.
Schultz, Carol J.
Schwitters, Jan D.
Shaver, Melvin G., Jr.



Shawhan, Mary E.
Short, Sandra W.
Shroyer, Beryl L.
Smith, Dale L.
Smith, William L.
Socknat, James A.



Souls, Don J.
Steele, Edward F.
Stoermer, Monica K.
Straub, Duane G.
Sweeney, James L.
Taylor, Daniel W.



Vander Berg, Paul A.
VanSteenhuysen, Earl E.
VanWyngarden, George
Victor, George D.
Villwock, Robert V.
Vlieger, Paul L.



Waage, Marilyn J.
Waggoner, Gilbert J.
Waterbury, Richard C.
Watkins, Thomas
Watson, Jack T.
Weber, Mary McGarvey



White, Francis E.
White, Karen
Wiesner, Douglas W.
Wiley, Karen K.
Willard, Wilbur R.
Willey, Sara L.



Wing, Ann P.
Witter, Doris A.
Wollin, Jay C.
Woody, Joseph M.
Young, John B.
Zickefoose, Kay H.



VETERINARY MEDICINE



Allen, Dan V.
Anderson, Merrill B.
Baltzell, Charles W.
Blass, Joseph F.
Bormann, Joel B.



Bryan, Roger C.
Celmer, Larry J.
Chapin, Russell W.
Coder, William W.
Creel, Robert E.
Cusick, William H.



Dalbey, Richard L.
Davis, Ronald L.
DeVries, Calvin J.
Dillman, Richard C.
Ferguson, Dale O.
Fettkether, Kenneth L.



Fitz, Clarence R.
Fox, Allan L.
Gabel, Gerald G.
Giddens, William E., Jr.
Glock, Robert D.
Gomez, Carlos R.



Haight, Charles O.
Hamilton, James M.
Harless, Stanley J.
Hein, Dale M.
Henning, Leon L.
Hobbie, William V., Jr.



Johnson, Wendell E.
Judge, Francis J.
Kelso, Gerald A.
King, Daniel J., Sr.
Kunesh, Jerry P.
Liska, Joe J.



Loudon, David R., Jr.
Lynch, Ronald L.
Mally, Arthur H.
Marshall, Richard F.
Matheson, Robert R.
Mersch, Robert L.

VETERINARY MEDICINE

Miller, James P.
Olson, Robert D.
Petty, Wendell M.



Riddell, John R.
Ringgenberg, John L.
Roach, J. Kenneth
Ross, Dore J.
Schnepf, Dale A.
Schumacher, Richard L.



Seltrecht, Vernon W.
Sheldon, James J.
Showers, William F.
Spain, Richard D.
Stocker, Jack D.
Teachout, Elvin J.



TePaske, Gerald H.
Watkins, Peter C.
Willroth, Thomas A., Sr.
Winburn, James R.
Wolf, Burton T.
Vajda, Gabor K.



VETERINARY MEDICINE SENIORS operate for an abscess on a horse's spine as part of their work in the Large Animal Clinic. All Veterinary Medicine seniors are rotated through three clinics and do special assignments during their senior year.



Senior Activities

A

- ACUFF, THOMAS A.
Ames Industrial Engineering
Delta Tau Delta; AIEE-IRE, sec.; AIEE; Society of American Military Engineers; IFC administrative board, rush chm.; Homecoming, public relations; Memorial Union open house, chm.
- ADAMSON, EDWARD L.
Cedar Falls Animal Husbandry
Theta Xi; Chamberlain House, publicity chm.; dance co-htm.; A.H. open house; Block and Bridle.
- ADKINS, S. STEPHEN
Omaha, Neb. Electrical Engineering
Cyclone Sabres.
- ADKINS, SHIRLEY A.
Hamburg Child Development
East Linden, corridor chm.
- AKERS, RONALD R.
Tracy Mills Mechanical Engineering
Pammel, councilman; Tau Beta Pi; Pi Tau Sigma; ASME, v.p.
- ALBERTSEN, HARRIET R.
Audubon Mathematics
East Linden, sec.; Beacons; Science Women's Club; Hist. and Govt. Club; WRA Formal; Science Open House.
- ALDRICH, RICHARD C.
Waukegan Industrial Administration
Stalker House, pres.; activities chm.; M.R.A., internal v.p.; Harriman House, head resident; Tomahawk; Singers; Band; Society Advanced Artillery Cadets; Business Students Assn.; Young Democrats.
- ALEXANDER, CURTIS R.
Terril Electrical Engineering
Fulmer House, pres., v.p.; activities chm.; Phi Eta Sigma; Tau Beta Pi; Veishea Band Picnic, chm.
- ALEXANDER, DONALD D.
Ames Civil Engineering
- ALLEN, DAN V.
Oakland Veterinary Medicine
Jr. AVMA.
- ALLEN, FREDERICK G.
Waukegan Industrial Administration
BSA; Marketing Club; Investments Club.
- AMENT, DONALD F.
Ames Industrial Engineering
Phi Eta Sigma; AIEE.
- AMOS, ALICE L.
Muscatine Dietetics
Singers; F&N Club; Inter-Varsity Christian Fellowship.
- ANDERSON, GORDON R.
Aurelia Farm Operations
- ANDERSEN, JIM V.
Hancock Agronomy
Agronomy Club; Natl. Speech Contest Comm., recording sec.; pres.; Singers; Festival Chorus; Men's Glee Club; Wesley Foundation; Freshman V.
- ANDERSEN, MARILYN L.
Cedar Falls Home Economics Education
Omilon No.
- ANDERSON, JON D.
Omaha, Neb. Industrial Administration
Ward System, Ward Chm.; Personal Development Comm.; Society Advanced Artillery Cadets; BSA.
- ANDERSON, MERRILL B.
Ames Veterinary Medicine
Sigma Alpha Epsilon; Jr. AVMA.
- ANDERSON, NANCY A.
Moulton Home Economics Education
Home Ec. Ed. Club.
- ANDERSON, RUSSELL D.
Ames Electrical Engineering
Nu Ward, pres., social chm.; AIEE-IRE.
- ANDERSON, ROGER DEAN
Glenwood Aeronautical Engineering
Kimball House, pres., treas.; Lounge House, activities chm.; Atwood Air Society; Institute of Aerospace Sciences; Marching Band.
- ANDERSON, WENDELL E.
Des Moines Architecture
Delta Chi, steward, v.p.; Veishea, queen's Boat room, chm.; AIA.
- ANDREWS, SYLVIA J.
Hubbard Textiles and Clothing
Freshman Home Ec. Club; T&E Club; Band.
- ANTHONY, MARC W.
Geisler Falls Technical Journalism
Daily; Sigma Delta Chi; Grevs Gaudes, business mgr.; Bomb, sports rec.
- ANTON, EDWARD C.
Des Moines Civil Engineering
Bayer House, treas., v.p.; ASCE; SAME.

- ARENDT, LARRY G.
Stanhope Poultry Husbandry
Poultry Club, v.p.; Ag. Council, representative, treas.; pres. Natl. Collegiate Poultry Clubs.
- ARENDT, DONALD P.
Maceppa, Minn. Dairy Husbandry
Dairy Husbandry Club, sec., pres.; Newman Club; Little International.
- ASKEW, GEORGE F.
Hillabaro Animal Husbandry
Sage House, sec., treas.; Block and Bridle Horse Show.
- ATWATER, ROBERT B.
Manchester Mechanical Engineering
ASME; Pi Tau Sigma; Sextant, pres.; Homecoming public relations; Pep Council.

B

- BACKOUS, SHIRLEY L.
Ames Child Development
Ward System, CD Club.
- BACKSEN, LEE B.
Marion Geology
Phi Kappa Psi, pres.; Pep Council, migration co-htm.; Geology Club; Marching Band; Institute of Aeronautical Sciences.
- BAERMANN, EDWIN R.
Elmhurst, Ill. Forestry
- BALDWIN, DOUGLAS G.
Jepp Physics
- BALDWIN, ROGER A.
Kellogg Farm Operations
- BALLARD, PATTY J.
Forest City Textiles and Clothing
- BALTZ, DUANE A.
Paisville History
Theta Xi, sec., jr. steward; Marching Band; Singers; Players.
- BALTZELL, CHARLES W.
Oakland, Neb. Veterinary Medicine
Jr. AVMA; Veterinarian.
- BANE, BEVERLY B.
Dubuque Textiles and Clothing
Gamma Phi Beta, v.p.; Home Ec. Council, pres.; Home Ec. Recruitment Comm., chm.; Phi Upsilon Omicron, v.p.; Homecoming fashion show, chm.; Singers.
- BARBER, RICHARD W.
Des Moines Mechanical Engineering
ASME.
- BARR, BARBARA A.
Monmouth, Ill. Entomology
Zoology Club; Alpha Lambda Delta.
- BARTENHAGEN, CLARENCE K.
Wapella Animal Husbandry
Tau Kappa Epsilon; Block and Bridle; Players.
- BARTELT, WAYNE H.
Titonka Chemical Engineering
ISU Debaters.
- BARTL, JAN A.
Bettendorf Chemical Engineering
Delta Sigma Phi; AICHEM.
- BARTLEY, EDITH L.
Ames Technical Journalism
Delta Zeta, corr. sec., rec. sec.; Mortar Board; Theta Sigma Phi; Lampos; Alpha Lambda Delta; Phi Kappa Phi; Bomb, editor, managing editor, index editor; Veishea Central Comm., publications chm.; Iowa State Daily, summer editor, issue editor.
- BAUER, LYLE E.
Charles City Mechanical Engineering
ASME; Pi Tau Sigma.
- BAUERMEISTER, CAROL I.
Millard, Neb. Child Development
- BAUMGARTNER, GERALD R.
Strawberry Point Industrial Engineering
Beta Sigma Psi; Cardinal Key; Gamma Gamma; Tau Beta Pi; Eta Kappa Nu; Phi Eta Sigma; Pi Mu Epsilon; IFC, v.p.; Homecoming, co-htm.; Varieties M.C.
- BEACH, ALLEN B.
DeKalb, Ill. Chemical Engineering
Caine House, pres., sec.-treas.; Phi Eta Sigma; Lambda Phi Epsilon; Frisbie Fellowship.
- BEACH, JOHN W.
Minneapolis, Minn. Electrical Engineering
MRA, freshman orientation comm.; IRE; November Nocturne; April Ezanary; Campus Radio Club; Homecoming Queen's Tea.
- BECK, SALLY J.
Des Moines Applied Art
Alpha Chi Omega, social chm.; Union Student Board; Harvest Rail Attendant; dorm advisor.

- BECKER, FRANKLIN J.
Dubuque Industrial Administration
Beyer House, treas.; ASME, publicity; Newman Club; BSA; Minute Man ROTC.
- BEEK, HARLAN E.
George Agricultural Engineering
ASAE; Young Republicans.
- BEESON, ROBERT E.
Des Moines Electrical Engineering
Eta Kappa Nu; Tau Beta Pi; Phi Kappa Phi.
- BEHRENS, ELMER M.
George Market Management
- BENDORE, HENRY A.
High Agronomy
Pi Kappa Phi; Agronomy Club; Young Republicans.
- BENSCHOTER, BRUCE A.
Ackley Market Management
Phi Kappa Psi.
- BENSON, RICHARD LYNN
Farm House All-Ag. Banquet, co-htm.; Block and Bridle Club; Little International, Co-htm.; A.H. open house; Veishea Horse Show.
- BENZ, JOHN D.
Iowa City Architecture
- BERENYI, STEVE
Keokuk Mechanical Engineering
Pershing Rifles.
- BERGESON, ROSEMARY L.
Radeliffe Applied Art
- BERGGREN, JEROME F.
Ames Mechanical Engineering
ASME; Men's Glee Club; Toastmasters.
- BERGLAND, GARY C.
Lake Mills Distributive Studies
Players; Singers; Festival Chorus; Winter Sports Club; Ski Club; Telecommunicative Arts-direction staff.
- BERNAU, GARY A.
West Bend Farm Operations
YMCA; Young Democrats; Ag-business Club; ISU Debaters.
- BESH, JOHN R.
Geiger, Ala. Animal Husbandry
Alpha Gamma Rho; Block and Bridle Club, pres.; Veishea Horse Show; IFPC, treas.; Newman Club; Alpha Zeta; All-ag Banquet,asst. chm.
- BIEDERMANN, DIXIE A.
Osage Sociology
Festival Chorus; Sociology Club.
- BIELENBERG, DARYL D.
Des Moines Mechanical Engineering
ASME.
- BINA, RICHARD A.
Calmer Electrical Engineering
Sextant, sec.
- BIRCHMIR, BEVERLY J.
Bloomfield Aeronautical Engineering
Dorm advisor; Sigma Gamma Tau; Alpha Lambda Delta.
- BIRD, CLINTON C.
Malden Forestry
- BIRKETT, JAMES T.
West Liberty Mechanical Engineering
Theta Chi; ASME.
- BISHOP, ALAN A.
West Union Mathematics
Young Democrats; Cyclone Club; Natl. Council of Teachers.
- BITWER, MATTHEW A.
Elma Industrial Administration
Godfrey House, Intramural chm.; BSA; Investment Club; Veishea SOV state chm.
- BLANCH, GEORGENE I.
Indianola Botany
Botany Club; Band; Baptist Student Fellowship.
- BLAKE, RONALD G.
Council Bluffs Electrical Engineering
Phi Gamma Delta; Engineer's Carnival, co-htm.; Knights of St. Patrick.
- BLASS, JOSEPH F.
Sac City Veterinary Medicine
Jr. AVMA, treas.
- BLAUVELT, JAMES A.
Masonra Animal Husbandry
Sigma Phi Epsilon; Block and Bridle; ASSC; Aldergate Club.
- BLOMSTER, MARY L.
Susa City Chemical Technology
Science Council, v.p.; Iowa Chem. Society, pres.; Band; SOV; Registration dinner; Sweethearts Ball.
- BLOOD, ERNEST R.
Adel Agricultural Engineering
ASAE.

- BLYTE, STUART R.**
Williamburg Farm Operations
- BOEHLJE BOYD W.**
Sheffield Animal Husbandry
Delta Chi; Griffin House, pres.; YMCA, cabinet; Block and Bridle; Men's Glee Club; Festival Chorus.
- BOETTCHER, RICHARD P.**
Washington Chemical Engineering
Alpha Sigma Phi, v.p., pres.; AICHEM E; Society of Advanced Artillery Cadets, pres.
- BOHALL, JANET I.**
Lamon Home Economics Education
Liaison Fellowship.
- BOLGER, DARLENE KAY**
Glidden Home Economics Education
- BOLTE, RICHARD L.**
Silver City Farm Operation
Farm Op. Club.
- BORCHERS, HAROLD A.**
Chicago Heights, Ill. Forestry Management
Caine House, social chm.; Singers; Forestry Club.
- BORMANN, JOEL B.**
Bode Veterinary Medicine
Phi Kappa Theta; Jr. AVMA; Physiology Open House chm.; Newman Club.
- BORNESS, JANICE E.**
Deeroh Home Economics Education
Singers; Dorm, sec., v.p.; ISA.
- BOWDEN, DEAN A.**
Windthrop Animal Husbandry
FarmHouse; Block and Bridle; Alpha Zeta, Little International; All-Ag. Banquet, asst. Bus. Mgr.; Veishea Open House, Bus. Mgr.; Horse Show, personnel chm.
- BOWEN, CROMWELL C.**
Des Moines Chemistry
Carpenter House, sec., treas.
- BOWMAN, LINDA G.**
Hamilton, Mo. Home Economics Education
Liaison Fellowship.
- BRADLEY, JEAN**
Wilmette, Ill. Applied Art
Kappa Kappa Gamma; Beacons; Delta Phi Delta; YWCA; Veishea.
- BRANDT, JOE S.**
Dysart Animal Husbandry
Pi Kappa Phi; SAAC; Pep Barbeque; Block and Bridle; Scabbard and Blade.
- BRANNEN, RODNEY W.**
Muscate Marketing Management
FarmHouse, sec.; Cardinal Guild; Ag. Business Club; Alpha Zeta; All-Ag. Banquet; Veishea.
- BRANSTAD, DENNIS K.**
Forest City Mathematics
Adelante; Singers; Men's Chorus; ISA; Players; Festival Chorus; Math Club.
- BRAUCH, MARY J.**
LeMars Textiles and Clothing
Alpha Delta Pi.
- BRAYNARD, ANNETTE E.**
LaVerne Home Economics Education
Home Ec. Ed. Club; General Home Ec. Club; advisor.
- BRAZEL, DONNA R.**
Milwaukee, Wis. Household Equipment
Alpha Delta Pi, activities chm.; Veishea Dance, decorations chm.; Household Eq. Club, v.p.
- BREWER, RUSSELL L.**
Ottawa Chemical Engineering
Wrestling; Veishea; AICHEM E.
- BRISBIN, ROBERT L.**
East Grace Forestry
FarmHouse; Forestry Club; Ag. Council.
- BROERS, EMIL J.**
Mason City Agricultural Education
Carpenter House, pres.; social chm.; Ag. Ed. Club.
- BROOKHART, CHARLES E.**
Washington, D.C. Geology
Sigma Chi; Homecoming Pep Barbeque; Veishea Horse Show; Greek News, bus. mgr.; Geology Club; Players; SAME; Military Ball, co-chm.; SOV; Phi Epsilon; Scabbard and Blade.
- BROWN, DIANE M.**
Ames Dietetics
F&N Club; Festival Chorus; Veishea F&N Open House.
- BROWN, RICHARD E.**
Atlantic Mathematics
- BROWN, RICHARD L.**
Des Moines Industrial Administration
Sigma Alpha Epsilon, song leader, recorder, social chm.; Phi Mu Alpha; Alpha Kappa Psi; Pep Council, Treas.; Migration Co-Chm.; Card Section, Chm.; Singers; Glee Club; Marketing Club; IFC Rush Chm.; Newman Club; Veishea; Silver L.
- BROWN, RICHARD R.**
Independence Economics
Pi Kappa Phi; Varsity Band; Ag. Bus. Club; Singers; Young Democrats.
- BROWN, SHARON L.**
Glemons Mathematics
Festival Chorus; Hockey Club.
- BRUNEMIER, MARILYN J.**
Hubbard Home Economics Education
Singers; Home Ec. Ed. Club; Trinity Fellowship; Sigma Alpha Iota.
- BRUNING, R. TIM**
Castana Agricultural Education
Alpha Sigma Phi; Ag. Ed. Club; Sabre Air Command; Players; Arnold Air Society.
- BRUNK, T. EUGENE**
Ottumwa Industrial Economics
ASME.
- BRUNO, NICHOLAS E.**
New York, N.Y. Physical Education
Basketball; Baseball; Varsity I.
- BRUSH, SAMUEL G.**
Grinnell Electrical Engineering
- BRYAN, LINDA K.**
Clear Lake Applied Art
Alpha Delta Pi; Singers; Festival Chorus; Greek Star, layout editor, reporter.
- BRYAN, LOWELL E.**
Clear Lake Industrial Administration
Sigma Nu; Alpha Kappa Psi; BSA.
- BRYAN, ROGER C.**
Knoxville Veterinary Medicine
Beta Theta Pi, recorder, sec.; Jr. AMVA; Pre-Vet Club, pres.; Veterinarian, Asst. Editor, Assoc. Editor.
- BRYANT, HUGHES J.**
Mason City Industrial Administration
Phi Kappa Psi; Track; SAAC; Varsity I Club; BSA; Marketing Club; Scabbard and Blade.
- BUCK, JOHN S.**
Scottsdale, Ill. Physics
Theta Chi; Physics Club, sec.; AIPhysics; SOV; American Nuclear Society.
- BULL, LEONARD L.**
Ottumwa Farm Operation
FarmHouse, hist.; Harvest Ball; Wesley; Agriculturalist; Campus 4-H; Veishea; Farm Op. Club.
- BULLOCK, ROBERT W.**
Creston Industrial Psychology
Ward System.
- BURGGRAAF, PEGGY A.**
Deep River Applied Art
SRC; Delta Phi Delta; Bethany.
- BURNS, FREDERICK A.**
Downs Agricultural Education
Ag. Ed. Club; SAAC; Army Flight Program.
- BURRIS, JACK A.**
Des Moines Botany
SAAC; Pershing Rifles.
- BURT, ROGER D.**
Marshalltown Agricultural Business
Singers, Men's Glee Club; Ag. Bus. Club; YMCA.
- BUSCHING, DOROTHY E.**
Nunwood Home Economics Education
Delta Delta Delta, pres. v.p.; Mortar Board; SRC, pres.; YMCA, sec.; VCC; Homecoming and Greek Week Queen Finalist; Phi Upsilon Omicron.
- BUTLER, A. ARLENE**
Oshkossa General Home Economics
SOV.
- BUTLER, ROBERT R.**
Council Bluffs Industrial Administration
- BYWATER, WILLIS M.**
Iowa City Mechanical Engineering
Phi Kappa Psi, treas., chaplain; ASME, pres.; Engineering Council, sec.; Pi Tau Sigma; Tau Beta Pi; Phi Eta Sigma; Pi Tau Pi Sigma; Phi Kappa Phi; Knights of St. Patrick; Cardinal Guild Supreme Court; IFC Judicial Court, Justice; Co-Chm. M.E. Veishea Open House.

C

- CALLAHAN, ROBERT C.**
Ames Mechanical Engineering
Phi Delta Theta; Singers, Men's Glee Club; Veishea, Engineering Open House.
- CAMERON, TODD E.**
Ames Industrial Administration
Marketing Club; pres.; BSA.
- CAMPISANO, FRANCIS J.**
Etherville Aeronautical Engineering
Institute of Aerospace Sciences; Newman Club.
- CARLSON, ANN M.**
Laurens Home Economics Education
East Liaison, v.p.; Singers; Players.
- CARLSON, C. DEAN**
Sac City Industrial Administration
- CARLSON, WILLIAM P.**
Ames Mechanical Engineering
Sigma Nu; ASME.
- CARNAHAN, CAROL L.**
Ames, Ill. Experimental Toolery
F&N Club; Freshmen Home Ec. Club.
- CARR, KENNETH L.**
Charles City Farm Operations
Woodrow House, Head Resident; Fairchild House, Social Chairman.
- CARR, MARILYN P.**
Mount Joy Child Development
Kappa Alpha Theta; Veishea, Homecoming; Newman Club; G.D. Club; Freshman Home Ec. Club.
- CARTER, ROBERT L.**
Des Moines Industrial Engineering
Livingston House, Pres.; AIEE.
- CASTRONOVO, VINCENT C.**
Tuscola, Ill. Agronomy
Theta Chi, publicity chm.; Agronomy Club, v.p.; Swimming.
- CAVINS, ROBERT E.**
Electrical Engineering
Lambda Chi Alpha; Newman Club; Eta Kappa Lambda, treas.; Tau Beta Pi.
- CELMER, LARRY J.**
Clara, S. D. Veterinary Medicine
Sigma Alpha Epsilon, v.p.; Jr. AMVA; Newman Club; Veishea.
- CHAMBERLAIN, WAYNE P.**
Animal Husbandry
Alpha Gamma Rho; Festival Chorus; Singers; Men's Glee Club; Phi Mu Alpha; Sinfonia.
- CHAMBERS, ROBERT**
Griffith Agricultural Education
Singers; Ag. Ed. Club; Campus 4-H; Block and Bridle.
- CHAMPION, JOHN F.**
Des Moines Mechanical Engineering
- CHAPIN, RUSSELL W.**
Kasson, Minn. Veterinary Medicine
- CHAPMAN, ROBERT E.**
Fort Dodge Electrical Engineering
- CHARTIER, RICHARD D.**
Bronson Aeronautical Engineering
Phi Kappa Tau; Institute of Aerospace Sciences.
- CHIBUHAR, MICHAEL G.**
Washington Industrial Administration
- CHEEVER, RAYMOND H.**
Ames Animal Husbandry
Block and Bridle; Judging Team.
- CHERRY, JAMES L.**
Waterloo Forestry
Caine House, pres.; Forestry Club.
- CHIDESTER, LARRY G.**
Askeny Mechanical Engineering
ASME; Pi Tau Sigma
- CHONG, WILLIAM V.**
Waimanalo, Hawaii Electrical Engineering
- CHRISTIAN, MARCENA L.**
La Porte City General Home Economics
Pi Beta Phi; Homecoming Queen; YMCA; Veishea; Homemaker; Home Ec. Council.
- CHRISTENSEN, DALE E.**
Ames Civil Engineering
- CHRISTENSEN, JOHN H.**
Chicago, Ill. Foreign Trade and Service
Livingston House, v.p.; Ski Club, v.p., treas.
- CHRISTENSEN, LARRY D.**
Toledo Animal Husbandry
Arnold Air Society; Block and Bridle; Judging Team.
- CHRISTENSEN, LEE A.**
Council Bluffs Economics
Sigma Chi; Festival Chorus; Singers; Veishea; SRC; Baptist Student Fellowship, pres.; SAME.
- CLARK, ALLEN L.**
Ames Geology
Pershing Rifles; Geology Club.
- CLARK, HARVEY L.**
Oslin Agricultural Business
Ag. Bus. Club.
- CLARK, MARY C.**
Peoria, Ill. Applied Art
Delta Delta Delta, v.p.; Freshman Home Ec.; A.A. Club; Veishea.
- CLAUDE, GARY L.**
Ames Landscape Architecture
Ag. Council; Student Society of Landscape Architects.
- CLEMMERS, CHARLES E.**
Ames Physics
Physics Club.
- CLEMONS, LINBA E.**
New Providence Applied Art
A.A. Club; YWCA; Intramurals.
- COBURN, DENNIS A.**
Ames Aeronautical Engineering
- CODER, WILLIAM W.**
Muscate Veterinary Medicine
Jr. AMVA.

COE, F. ALLEN
Mason City Industrial Engineering
Phi Kappa Psi; AIEE; personal chm.; publicity.

COGGSHALL, KERMIT D.
Cambridge Dairy Husbandry
FarmHouse, Little International; Ag. Council;
SAAC; Judging Team; Dairy Husbandry Ban-
quet, co-chm.; All-Ag. Banquet, co-chm.; Cardinal
Guild; D.H. Club; Veishea; Agriculturalist.

COLL, GARRY L.
Ottumwa Industrial Administration
Sigma Phi Epsilon; BSA.

COLLINS, MARTHA
Council Bluffs Textiles and Clothing
Freshman Home Ec. Club; SOV.

COLIVET, MARLENE T.
Eagle Grove Experimental Food
Yoods Club; Band; General Home Ec. Club.

CONLEY, JOELLEN
Omaha, Neb. Home Economics Education
Phi Upsilon Omicron.

CONSTABLE, DAVID N.
Ames Architecture

COONS, GORDON R.
Omaha, Neb. Chemical Engineering
Phi Gamma Delta, pres., ast. (1968), schol-
arship chm., rush chm.; Iowa Engineer; AIChemE,
pres.; Engineers Carnival; Homecoming.

COPELAND, ROBERT D.
Kansas City, Mo. Landscape Architecture
Delta Upsilon; Student Society of Landscape
Architects; Veishea.

CORPORON, LEO F.
Ames Agricultural Engineering
ASAE; Track; Pep-Bar-B-Q.

COSE, SHARON K.
Maurice Home Economics Education

COSPER, ALAN L.
Des Moines Civil Engineering

COVERT, RICHARD E.
Ottumwa Physics
Singers; Men's Glee Club; Scientist; Physics
Club.

CRAFT, E. KAY
Cedar Rapids Physical Education
Alpha Delta Pi, pres.; WRA Exec. Board; Alpha
Lambda Delta; Phi Upsilon Omicron; Nalettes;
Home Ec. Council.

CRAFT, ROBERT R.
Idol Electrical Engineering
KMR; E.E. Open House; IRE.

CRAFTON, LINDA S.
Moonmouth, Ill. Home Economics Education
Veishea; Home Ec. Ed. Club.

CRAMER, W. EUGENE
Fort Madison Electrical Engineering
Tomahawk; Phi Eta Sigma; Marching Band;
Concert Band; Pep Band; Varsity Band.

CRANEY, DENNIS W.
Maring Civil Engineering
Theta Xi, pres., v.p.; Veishea; ASCE; IFPC.

CREEL, ROBERT E.
Chester Veterinary Medicine
Delta Upsilon; Jr. AVMA.

CROCK, JEANETTE K.
Mechanicville Home Economics Education
Home Ec. Ed. Club; WAA; Bowling Club; In-
tramural; Pep Council; Newman Club; Singers;
Campus 4-H.

CROSSETT, JERRY W.
Wellman Mechanical Engineering
Acacia; Veishea; ASME; Engineering Council;
Phi Eta Sigma; Pi Tau Sigma.

CRUICKSHANK, SANDRA E.
Des Moines Technical Journalism
Iowa State Daily, managing editor; Book, fea-
tures editor; Homemaker; YWCA.

CULBERT, ALLAN B.
Charley City Industrial Education
I. Ed. Club.

CUMMINS, ANNE W.
Dubuque Child Development
Kappa Kappa Gamma, pledge trainer; Home-
coming; Social Bureau; Veishea; YWCA.

CUMPTON, CECIL K.
Ottumwa Mechanical Engineering

LUNNING, DAN W.
Mount Airy Agricultural Business
Norman House, pres., sec.; MRA, activities
chm.; Order of Chestnut.

CURRY, SHARON G.
Ames Geology
Ward System, v.p.; Singers; Alpha Lambda
Delta; Geology Club.

CURTIS, MARY J.
Chico Home Economics Education
Freshman Home Ec. Club; Home Ec. Ed. Club;
WAA; Bowling Club; Sweethearts Ball.

CUSHMAN, MARYLYN L.
Des Moines Child Development
SRC; Engineers Carnival, sec.

CUSIK, WILLIAM H.
Winthrop Veterinary Medicine
Jr. AVMA.

D

DAHL, CAROLD G.
Story City Electrical Engineering
AIEE.

DAHLMEIER, SUZANNE K.
Ames Textiles and Clothing
Alpha Chi Omega; Festival Chorus; T&C
Club; Newman Club; Veishea; Dance; Boat
comm.; SOV comm.

DALBEY, RICHARD L.
Des Moines Veterinary Medicine

DALGETTY, J. WILLIAM
Mason City Industrial Administration
Sigma Phi Epsilon; Student Body President;
Cardinal Guild; Union Board; Varsity Debate;
IFC-Pan-Hel Rush Book, editor; IFC, Exec.
Council; Delta Sigma Rho; Alpha Kappa Psi.

DAMGE, MARY S.
Cedar Rapids Dietetics
Festival Chorus; Newman Club; Freshman
Home Ec. Club.

DANIELSON, GRACE E.
North Bergen, N.J. Child Development
Sigma Kappa, torres, sec.; Modern Dance
Club; Freshman Home Ec. Club; C.D. Club;
Newman Club.

DAN F., ROLAND J.
Floyd Market Management
Lincoln House, act. chm.; MRA Toastmasters
Club; Ag. Bus. Club.

DATISMAN, BEVERLY J.
Sherrill General Home Economics
Welch Hall, pres., sec.; WRA, v.p.; Wesley;
Campus 4-H; SOV; Tomahawk, sec.; Bea-
cons, v.p.

DARLAND, GARY D.
Montezuma Civil Engineering
Merrill House, v.p.; T&AM, Open House, co-
chm.; ASCE; SAME.

DAVIS, ABIE C.
Hamilton Civil Engineering
East Ward, v.p.; intramural chm.

DAVIS, CONNIE S.
Ridgeway History and Government
Alpha Gamma Delta; Pep Council; Science
Women's Club; Homecoming Pep Rally, chm.

DAVIS, EARL L.
Guthrie Center Electrical Engineering
IRE; YMCA.

DAVIS, RICHARD A.
Ames Industrial Administration
Ward System, athletics chm.

DAVIS, RONALD L.
Iowa City Veterinary Medicine

DAWSON, DAVID L.
What Cheer Aeronautical Engineering
Institute of Aerospace Sciences, sec.

DEAN, NANCY S.
Marshalltown Home Economics Education
Homeaker, circ. mgr.; Home Ec. Ed. Club.

DEAVER, MARLENE R.
Independence, Mo. Community Nutrition
Singers.

DEBOK, RONALD L.
Chariton Civil Engineering
Varsity Band; ASCE; SAME; Orchestra.

DEKEYSER, WILLIAM V.
Lehighwood Agricultural Journalism
Phi Kappa Alpha; Agriculturalist, bus. mgr.; Iowa
State Daily, ast. photo ed.; Agriculturalist
Publication Board; SOV, ast. stage mgr.

DELANTY, PATRICK R.
Omaha Agricultural Engineering
ASAE; Newman Club; Veishea.

DELAY, CAROLYNN E.
Beverford, S. D. Home Economics Journalism
Iowa State Daily, society ed.; Homemaker,
assoc. ed.; Home Ec. Council; Homecoming;
Veishea; Cosmopolitan Club; Young Republi-
cans Club; F. & N. Club; LSA; Tomahawks;
Theta Sigma Phi.

DELIS, LARRY M.
Tulalo Agricultural Engineering
Sage Home, pres.; ASAE; Agricultural Coun-
cil; Trioly Fellowship, v.p.; Campus 4-H.

DERMAND, CHRIST N.
Iberia City Industrial Administration

DEERY, DAVID R.
Lamoine Industrial Engineering
AIEE.

DERUYTER, CAROLLEE
Sioux Center Home Economics Education
Gamma Phi Beta, Pan-Hel, rep.; Alpha Lambda
Delta; Phi Upsilon Omicron; Cardinal Guild;
Pan-Hel Council; Supreme Court; Veishea; chm.;
SOV; Veishea; Homecoming; WAA; Nalets;
Twiler; Marching Band; Singers; Home Ec.
Club.

DEVENS, GAIL D.
St. James, Minn. Home Economics Journalism
Iowa State Daily, Homemaker, publisher;
WRA, sec.; Campus 4-H.

DEVRIES, AVAN E.
Sioux Center Agricultural Business
Fulmer House, Activities chm., chaplain.

DEVRIES, CALVIN J.
Ackley Veterinary Medicine
Alpha Chi Rho, chaplain; 630 Club, v.p.

DIBONO, PAUL
Council Bluffs Industrial Psychology
NROTC Rifle Team.

DIETRICH, DAVID C.
Ames Mechanical Engineering
Pi Tau Sigma.

DILLMAN, RICHARD C.
Fort Dodge Veterinary Medicine

DINVILLE, MARTIN F.
Red Oak Mechanical Engineering
ASME, Newman Club.

DODD, LYLE F.
Randolph Home Economics Extension
Freeman Hall, activity chm.; WRA Formal;
Harvest Ball; YM-YW mixer, co chm.

DOLECHECK, LELAND D.
Mount Airy Agricultural Education

DONELS, ROBERT R.
Ames Landscape Architecture
Delta Chi, corres. sec.; Freshman YMCA, pres.;
SSA; Singers; Festival Chorus.

DONELS, SHARON L.
Finton Chemistry
Delta Delta Delta; Science Women's Club;
A.A. Club; Singers.

DONELSON, BRUCE E.
Omaha, Neb. Chemical Engineering
Sigma Phi Epsilon, hist.; AIChemE; SAME;
Chem. E. Open House.

DORRELL, KITH E.
Fort Dodge Industrial Education
ASCE, Ind. Ed. Students Club.

DOSTAL, LUMIR E.
Marion Agricultural Business
Pi Kappa Phi, house mgr., chaplain; Army
Rifle Team; Ag. Bus. Club; Harvest Ball, chm.;
SOV; SAAC.

DOUGHERTY, JAMES F.
Lake City Farm Management

DRAKE, DAVID T.
Highland Park, Ill. Farm Operations
Swim Team; Farm Op. Club; Varsity I Club;
Little International.

DRAPER, DALE L.
Elora Agricultural Engineering
Ag. E. Veishea Open House.

DREESZEN, LYNN A.
Ames Chemical Engineering
Delta Upsilon; Veishea; queen selection comm.;
NROTC; IFPC, v.p.

DREFKE, MAN L.
Marcus Farm Operations
Dodds House, pres.; Singers; Marching Band;
Farm Op. Club.

DRILLING, MARY J.
Lake Park Home Economics Education
Alpha Delta Pi; Singers; Festival Chorus; Home-
maker; YMCA; Education Club; Phi Upsilon
Omicron.

DRUM, RICK W.
Des Moines Chemical Technology
Phi Kappa Tau, social chm.; sec.; Players;
Joint Social Council, v.p.; SOV; Sketch Publi-
cation Board; Dames Daze, chm.; Scientist Publi-
cation Board; Iowa Chem. Society.

DUNHAM, NANCY L.
Buxnell Home Economics Education
Singers; Festival Chorus; Young Republicans;
Home Ec. Club.

DUNN, DENNIS W.
Des Moines Mechanical Engineering
ASME; Tau Beta Pi.

DUNN, JOHN H.
Berra, Ohio Industrial Engineering
Marching Band; Basketball Band; Veishea M.E.
Open House, chm.

DUSKIN, DONALD L.
Creighton Forest Management
Forestry Club; Track; Band.

DUTCHER, LOIS P.
Ankeny English and Speech
Singers; Festival Chorus; Advisor.

E

EARLES, JAMES D.
Boyt Civil Engineering
ASCE.

EDEL, RICHARD C.
Springville Electrical Engineering
Adelante, pledge trainer; Institute of Radio
Engineers; Eta Kappa Nu; Tau Beta Pi; Phi
Eta Sigma.

EDLÖF, JOHN E.
Fremont, Neb. Industrial Administration
Delta Upsilon; Men's Glee Club; Wesley; Festival
Chorus; AICHEM; Varieties Central Comm.;
Veishea; Scientist; Treas.; Alpha Kappa Psi; In-
vestment Club.

EDSILL, JACK A.
Waterloo Animal Husbandry
Sigma Nu.

EDWARDS, JUDITH H.
East Lansing, Mich. Textiles and Clothing
Wesley; Kappa Phi; sec.; T.&C. Club.

EDWARDS, LARRY L.
Monmouth, Ill. Agronomy
Alpha Chi Rho, v.p.; sec.; Agronomy Club.

EGAN, JOANNE M.
Dynlap Dietetics
Newman Club; F&N. Club.

EGLAND, FRANKLIN C.
Roland Civil Engineering
ASCE.

EGLSTON, WILLIAM F.
Marshalltown Electrical Engineering

EHLERT, GENE W.
Holstein Agricultural Business
Alpha Tau Omega; Ag. Bus. Club; Men's Glee
Club; Festival Chorus.

EIDE, ARVID R.
Ames Mechanical Engineering
Delta Upsilon.

ELLIOTT, JANE K.
Independence Child Development
Newman Club; C.D. Club; Guild Liaison; Veis-
hea.

ELLIOTT, JOYCE E.
Modesto, Calif. Home Economics Education
Modern Dance Club.

ELLIOTT, ROBERT A.
Princeton Dairy Industry
D.I. Club.

ELSON, DOROTHY J.
Bondurant Home Economics Education
Singers; Festival Chorus; Home Ec. Ed. Club;
Homemaker; Veishea.

ENGLER, KAREN K.
Des Moines Child Development
Sigma Kappa; Pan-Hel. rep.; list.; C.D. Club.

ERCK, ARLAN L.
Delmont, S. D. Agricultural Business
Debate; Gamma Delta; Singers.

ESBECK, TERRENCE L.
Ventura Industrial Engineering
Tau Kappa Epsilon; IFPC; Marching Band;
Varsity Band; Cardinal Guild; Sextant; Gamma
Epsilon Sigma.

ESLINGER, KAREN B.
Grundy Center Home Economics Education

EVANS, MARGARET J.
Rushford, Minn. Technical Journalism
Sigma Kappa, ass't. rush chm.; activities chm.;
Homemaker; Iowa State Daily, society ed.

EVERIST, GARY L.
Clemons Industrial Education
Baseball; Epsilon Pi Tau.

EVERTS, JANET B.
Boise, Idaho Experimental Foods
WAA Council; Naiads; F&N Club; Ski Club.

EWING, JAMES L.
Dayton, Ohio Zoology
Kappa Sigma, house mgr.; Iowa State Daily.

EYRE, DAVID W.
Burlington Chemical Engineering
Beta Theta Pi; scholarship chm.; pres.; Home-
coming Dance; Veishea, Canoe Races.

F

FAILOR, GENE A.
Ames Forestry

FARR, WILLIAM R.
Greeley, Colo. Animal Husbandry
Phi Delta Theta; Veishea, queco's float, pylon
chm.; ass't. parade chm.; Block and Bridle; Little
International; Young Republicans; Ag. Student-
Faculty Comm.

FAULKNER, SHEROL M.
Kronosqua Home Economics Education
LSA; Home Ec. Club.

FAUST, ALBERT J.
Lincoln House, social chm.; Sweethearts Ball,
co-chm.; Wesley; April Fantasy, co-chm.

FEAR, DAWAIN L.
Gaza Agricultural Business
Ag. Bus. Club.

FEISEL, LYLE D.
Ames Electrical Engineering
IRE; Tau Beta Pi; Eta Kappa Nu.

FERGUSON, DALE O.
Laurens Veterinary Medicine
Alpha Gamma Rho; Pre-Vet Club; Jr. AMVA.

FETROW, JAMES D.
Belmond Agronomic Science
Ward System; Agronomy Club; Veishea Crops
Open House.

FETTKEITHER, KENNETH L.
Farley Veterinary Medicine
Jr. AMVA.

FICKEL, MARILYN K.
Indianola Home Economics Education
Freshman Home Ec. Club; Home Ec. Club;
Campus 4-H; Kappa Phi, chaplain, v.p.; treat;
Wesley.

FIE, SUSAN A.
Spencer General Home Economics
Kappa Alpha Theta; YWCA; Home Ec. Club;
Social Bureau; Veishea; SOSS; T.Ad. Wives Club;
IFPC dance princess co-chm.

FIELD, ALFRED J.
Forest City Agricultural Economics
Adelante; Ag. Bus. Club; Iowa State Octet;
Players; Singers.

FIELD, CHARLOTTE M.
Minneapolis, Minn. Textiles and Clothing
Delta Zeta; Veishea; Home Ec. Club; T.&C.
Club, v.p.; Home Ec. Council.

FISHER, CAROLINE M.
Weston, West Va. Experimental Foods
Chi Omega, sec.; Pop Barbeque; SOV; Veishea
Horse Show; T.&S. Club.

FISHER, GARY M.
Eagle Grove Animal Husbandry
Block and Bridle.

FISHER, ROBERT E.
Des Moines Mechanical Engineering
Sigma Phi Epsilon; ASME; SAME.

FITZ, CLARENCE R.
Alexander Veterinary Medicine
Alpha Gamma Rho; Young Republicans, pres.;
Jr. AMVA; Pre-Vet Club; YMCA; Little Inter-
national; Vet. Med. Open House chm.

FITZGERALD, DAVID J.
Collins Agronomy
Agronomy Club; Newman Club.

FITZGERALD, JAMES H.
Melbourne Agricultural Business
Ag. Bus. Club.

FIX, RICHARD J.
Evota, Minn. Industrial Education
Ind. Ed. Club.

FLATER, HOWARD R.
Grundy Center Agricultural Journalism

FLEMING, WILLIAM R.
La Porte City Animal Husbandry
Block and Bridle.

FOLLY, WALTER J.
Sonoma Technical Journalism
Alpha Chi Rho; Scientist; Iowa State Daily, bus.
mgr.

FORMANEK, GARY F.
Garnet Agricultural Engineering
Boyd House, head resident, pres.; Ag. Council;
Ag. Engineers Club, v.p.; Newman Club.

FORTNEY, ROGER D.
Otho Industrial Education
Epsilon Pi Tau.

FOX, ALLAN L.
New Sharon Veterinary Medicine
Jr. AMVA.

FOX, VIRGIL G.
West Des Moines Chemical Engineering
Cassia House, pres.; Halstead House, v.p.;
AICHEM; Marching Band; Concert Band.

FRANK, DALE A.
Eagle Grove Industrial Engineering

FRATZKE, WILLIAM F.
Ames Industrial Engineering
Arnold Air Society; AIE.

FREDRICKSON, LEIGH H.
Sioux City Fish and Wildlife Management
Zoology Club, pres., v.p.

FREHNER, JAMES G.
Higland Park, Ill. Dairy Husbandry
Alpha Gamma Rho; steward; Young Republi-
cans; Horse Show; D.H. Club; Swimming.

FRETRICKS, DONALD E.
La Porte City Mechanical Engineering

FREUND, JULIA N.
Muscatine Applied Art
Gamma Phi Beta; Veishea Vodyll; Singers; Festi-
val Chorus; Pop Barbeque; SRC.

FRIEDERICH, DENNIE L.
Fort Dodge Physical Education
Wrestling; Varsity I Club.

FRISH, JULIUS
Omaha, Neb. Chemical Engineering
Phi Kappa Tau, treas.

FUCHS, WALTER W.
Lemont, Ill. Agronomy
Pop Council.

FUHRMAN, DOUGLAS L.
Cleghorn Chemical Technology
KMRI; Camera Club; ACS.

FULTON, DAVID L.
Fayette Landscape Architecture
Student Society of Landscape Architects.

FULTON, DONALD D.
Senal Civil Engineering
ASCE.

FULTON, JANE
Lausanne, Switzerland Child Development
Alpha Gamma Delta, social chm.; C.D. Coun-
cil; YWCA; Naiettes.

G

GABEL, GERALD G.
Kanawha Veterinary Medicine
Pre-Vet Club; Jr. AMVA; Phi Zeta; Alpha
Zeta.

GABEL, RONALD E.
Kanawha Zoology
Pre-Med Club.

GALL, CHARLES R.
Gedar Rapids Industrial Administration
Theta Delta Chi, ass't. pledge trainer, schol-
arship chm.; Newman Club; Veishea; Greek
Week.

GAMON, WAYNE R.
Washington Agronomy
Alpha Sigma Phi, v.p.; SAAC, treas.

GARBER, DWANE C.
Marshalltown Civil Engineering
ASCE.

ARMAN, VERNON L.
Davenport Electrical Engineering
IRE.

GARTNER, LOUIS E.
Park Ridge, Ill. Physical Education
Phi Gamma Delta, rush chm.; Football; Vari-
eties Central Comm.

GATES, RONALD L.
Grinnell Agronomy

GEDDES, ROLLIN E.
Gary, Ind. Industrial Engineering
Track; Concert Band; Marching Band; SOV;
YMCA; Festival Chorus; Varsity Band; Bas-
ketball Band.

GAY, JAMES E.
Rose Hill Agricultural Engineering
ASAE; Ag. Council; Singers; Freshman Y.

GEELS, CHESTER
Bozeman, Mont. Industrial Engineering
AIE.

GEER, JUDY K.
Fort Dodge Home Economics Education
Delta Delta Delta, rush chm.; Naiettes; Home
Ec. Ed. Club; Iowa State Star, editor; Sci
Pub. Bd., pres.; YWCA.

GEHM, RICHARD L.
Streator, Ill. Agronomy
Agronomy Club; Farm Op. Club.

GEIGER, DON H.
Ames Industrial Administration
Sigma Nu, pres., treas.; Investments Club;
Hist. and Govt. Club; IFG; Alpha Kappa Psi;
BSA.

GEIGER, JOANN K.
Ames Textiles and Clothing
Chi Omega; Mortar Board; Veishea Central
Comm., open house co-chm.

GEISINGER, DAVID W.
Storm Lake Civil Engineering
Delta Chi, rush chm., social chm.; Varsity
Band; SOV.

GERDES, NANCY J.
Fontanelle Home Economics Education
Pop Council; SOV.

GIDDENS, MARILYN J.
Madiun, Ga. Household Equipment
Chi Omega; H.Ec. Club; Bomb.

GIDDENS, WILLIAM E.
Madiun, Ga. Veterinary Medicine
AMVA; Baptist Student Fellowship; SRC;
SCORE; Protestant Student Council; Pre-Vet
Club, adviser.

GIFT, DON L.
Dallas Center Farm Operations
Godfrey House, sec., treas.; Farm Op. Club;
YMCA.

GILMORE, ROBERT D.
DeKalb, Ill. Animal Husbandry
Block and Bridle.

GISSEL, RICHARD A.
Waterloo Electrical Engineering
AIEE; IRE.

GLOCK, ROBERT D.
Rising City, Neb. Veterinary Medicine
Alpha Gamma Rho, v.p.; AMVA, pres.; Al-
pha Zeta; Phi Zeta.

GLOSSINGER, JOHN L.
Sioux City Mathematics
Cardinal Guild Cabinet; Knights of St. Patrick.

GOINS, RICHARD A.
Rouley
Forestry Club.

GOMEZ, CARLOS R.
Santurce, Puerto Rico. Veterinary Medicine
Jr. AVMA.

GOODMAN, M. EARLENE
Rhodes. General Home Economics
Officials Club; Newman Club, treas.

GOODMAN, MARIELEEN K.
Madras. Applied Art
Alpha Gamma Delta, pres.; SOV; Harvest Ball,
decorations chm.; Pep Council; Social Bureau;
Christmas Ball, sec.; Delta Phi Delta, pres.

GOSCH, KAREN J.
Wall Lake. Home Economics Education
Home Ec. Ed. Club; Phi Chi; Pop Barbeque.

GOSE, PATRICIA A.
Jefferson. Home Economics Education
Gamma Phi Beta, song leader, social chm.;
Singers; Festival Chorus; Sigma Alpha Iota,
pres.; Veishea Events, co-chm.; Home Ec. Ed.
Club; Greek Week Dance; Finalist Homecoming
Queen.

GOTSCHALL, ROGER W.
Blencoe. Civil Engineering
ASCE; Veishea.

GRAFF, ROBERT J.
Mallard. Farm Operations
Phi Kappa Tau, house mgr.; pres.; IFC, public
relations; Veishea Open House; Farm Op.
Club, sec.

GRAHAM, ELMER A.
Central City. Agricultural Business
Merrill House, act. chm., pres.

GRAMPP, GUSTAVO E.
Cali, Columbia. Industrial Administration
Newman Club; Alpha Kappa Psi; Social Bureau;
Cosmopolitan Club; MRA Cabinet, v.p.;
Cardinal Guild, external affairs.

GRANGER, CHARLES R.
Tama. Zoology
Zool. Club; Pre-Vet. Club.

GRAY, DAVID S.
Seariboro. Geology

GREEN, BEVERLY A.
Catalina. Textiles and Clothing
Campus 4-H; Festival Chorus; LSA; T&C
Club.

GREEN, BOBBIE P.
Ama. Agricultural Business
Ag. Bus. Club; Cardinal Guild.

GREEN, JAMES R.
LeMars. Forestry
Phi Kappa Tau; Forestry Club.

GREEN, KAREN L.
Des Moines. Home Economics Education
Kappa Kappa Gamma; Modern Dance Club;
Home Ec. Ed. Club; YWCA.

GREEN, KENNETH N.
Cambridge. Physical Education
Varsity 1 Club.

GREENLEY, LEROY D.
Independence. Civil Engineering
MRA, pres.; Cardinal Guild; Godfrey House,
pres.; ASCE; Phi Eta Sigma; Tau Beta Pi;
Cardinal Key.

GREER, ROBERT M.
Mercery. Industrial Administration
Alpha Kappa Psi, pres.

GROUT, JOHN S.
Keokuk. Electrical Engineering
IRE.

GROVE, WAYNE M.
Iowa. Electrical Engineering
IRE; AIEE; Eta Kappa Nu; Tau Beta Pi.

GRUBER, EARL F.
Haskon. Industrial Administration
Alpha Chi Rho, curtes, sec.; Players; SAAC;
Engineer, BSA; Marketing Club.

GRUNNING, RONALD R.
Storm Lake. Agricultural Education
Griffith House, intramural's chm.

GRUNWALD, MARGA C.
Embsay, Ill. General Home Economics
Phi Beta Phi; Veishea; Homecoming; Orchestra
Service; Union Jazz Concerts; YWCA.

GRUNWALD, S. LINNEA
Eldridge, Ill. General Home Economics
Phi Beta Phi, v.p.; Veishea; Homecoming.

GUERNSEY, SUZANNE C.
Waterloo. Home Economics Journalism
Singers; Festival Chorus; Homemaker, assoc.
ed.; Iowa State Daily.

GUNSON, JOHN J.
Blackton. Agronomy
YMCA; Agronomy Club.

GUTMAN, RONALD O.
D. Lewis, Mo. Distributive Studies
Sigma Nu, v.p.

H

HAACK, DORIS J.
Finton. English and Speech
Singers; Players; Gamma Delta; Camp Counselor
Club, treas.; YWCA; Science Women's Club;
WRA Forum, programs chm.

HAARS, NEIL W.
Center Point. Aeronautical Engineering
Merrill House, v.p.; Veishea; Institute of Aero-
nautical Sciences.

HADLEY, WARREN F.
Cambridge, Ill. Farm Operations
Delta Chi, sec., pledge trainer; Glee Club; Festi-
val Chorus.

HAIGHT, CHARLES O.
Troy, N.Y. Veterinary Medicine
Jr. AMVA, pres.

HALA, NORBERT A.
Tama. Aeronautical Engineering

HALBLEIB, DUANE W.
Plainfield, Ill. Forestry
Forestry Club.

HALL, FREDRIC C.
Nevada. Zoology
Pre-Med Club, v.p.

HALL, PHYLLIS R.
Shenandoah. General Home Economics Education
Kappa Alpha Theta; Pep Council; SOV, sec.;
Homecoming.

HAM, GEORGE E.
Rolle. Agronomy
Foster House, pres.; MRA Toastmasters, sec.;
Agronomy Club.

HAMILTON, JAMES M.
Magnolia. Veterinary Medicine
Alpha Gamma Rho; Union Board; Jr. AVMA.

HAMMOND, CELIA A.
Ama. Home Economics Education,
Child Development
Delta Zeta, hist.; Home Ec. Ed. Club, pres.;
Iomb, index ed.; SRC; Baptist Student Fellow-
ship; Home Ec. Council; Homecoming; Veishea;
Singers.

HAMMOND, CAROL S.
Charter Oak. Psychology
Chi Omega, social chm.; YWCA; Engineer;
Student Properties Board.

HANDY, LEE C.
Fort Dodge. Industrial Psychology
MRA Camera Club; YMCA.

HANNA, ROY J.
Kansas City, Mo. Industrial Engineering
Sigma Pi, treas., pres.

HANSELL, JAMES R.
Indianola. Industrial Engineering
Harriman House, sec.-treas.; MRA Main Cabi-
net.

HANSEN, DONALD E.
Dike. Electrical Engineering
Eta Kappa Nu.

HANSEN, JERROLL S.
Audubon. Aeronautical Engineering
Institute of Aerospace Sciences.

HANSEN, LYNN L.
Rockwell. Mechanical Engineering
ASME; Veishea; LSA; SRC; Campus Chest;
Tau Beta Pi; Phi Tau Sigma; Phi Eta Sigma;
Tomahawk.

HANSON, BRUCE B.
Fort Dodge. Industrial Administration
IPEC, pres.; IFC Court Judge; Alpha Kappa
Psi.

HANSON, HARLAN L.
Groutinger. Landscape Architecture

HANSON, JEAN A.
Olehiu. Home Economics Education
Alpha Chi Omega, v.p.; Festival Chorus; Cam-
pus Chest; Bands; Singers; Beacons; Wesley.

HANSON, RICHARD L.
Des Moines. Forest Management
MRA, v.p.; Camera Club.

HANSON, ROGER L.
Galar Rapids. Aeronautical Engineering
Sigma Alpha Epsilon, v.p.; IAS; Cardinal
Guild.

HARANG, ARLYN O.
Joice. Aeronautical Engineering
Adebonite, pledge pres.; IAS; LSA.

HARGIS, HOWARD C.
Indianola. Civil Engineering
Harriman House, v.p.; ASCE.

HARLESS, CARROLL D.
Iowa Falls. Agricultural Education
Ag. Ed. Club; Gamma Sigma Delta.

HARLESS, STANLEY J.
Merrimburg. Veterinary Medicine
Jr. AVMA; Veterinarian; Cardinal Guild; Su-
perior Court.

HARPER, ROXANNE R.
Des Moines. Mathematics
Phi Chi 1; Alpha Lambda Delta.

HARRISON, JOYCE L.
Stratford. Distributive Studies
Delta Zeta, treas.; Veishea; Science Women's
Club; Math. Club.

HARSHBARGER, GARY P.
Malvern. Electrical Engineering
Veishea.

HARTLEY, JAMES C.
New Albin. Dairy Husbandry
D.H. Club; MRA Camera Club; Newman
Club.

HARTMAN, A. ELIZABETH
Adel. Home Economics Education
East Linden, pres.; Varsity Band; Lamplighter.

HARTMANN, WILLIAM M.
River Forest, Ill. Electrical Engineering
Tennis; Institute of Radio Engineers; KMRI;
YMCA; Veishea; Tau Beta Pi; Eta Kappa Nu;
Phi Eta Sigma.

HARTSELL, JEAN B.
Early. Technical Journalism
Iowa State Daily; Home Ec. Ed. Club; West-
minster Fellowship; SOV.

HARVEY, DALE F.
Quimby. Agronomy

HARVEY, ROBERT R.
Winteret. Landscape Architecture
Players; SOV; SSLA.

FREHNER, JAMES C.
Highland Park, Ill. Dairy Husbandry
Alpha Gamma Rho, steward; D.H. Club; Horse
Show; Young Republicans.

HATTLESTAD, NORRIS O.
Decorah. Physical Education
Bowling; Wrestling; Football.

HAUSER, DENNIS P.
Williams. Mathematics
Delta Sigma Phi; Singers; FSJS; SOV.

HAYDON, SARAH P.
Des Moines. General Home Economics
Delta Zeta, rush chm.; Home Ec. Club; Har-
vest Ball Queen; Young Republicans.

HAWK, THOMAS A.
Park Ridge, Ill. Electrical Engineering
Niles House, v.p.; MRA, internal v.p.; MRA
Elections Comm.

HEALD, NORMAN W.
Rolle. Agricultural Education
Ag. Ed. Club; ASSC.

HEATER, LEOLA G.
Wapella. Dietetics
Wesley; Kappa Phi; F&N; Club; Home Ec.
Club.

HEATH, JOHN C.
Dallas, Tex. Industrial Administration
Phi Delta Theta, pres.; Bomb, bus. mgr.; Sci-
ence Council; Cardinal Guild; Gamma Gamma;
Sextant; Alpha Kappa Psi.

HECKER, MARLENE E.
Des Moines. Applied Art
Varieties; SOV; Delta Phi Delta.

HEDDENS, ROBERT D.
Cedar Falls. Ceramic Engineering
Sigma Alpha Epsilon; Veishea; Engineering
Council; Keramos.

HEIN, DALE M.
Monticello. Veterinary Medicine
Jr. AVMA; Pre-Vet Club, advisor.

HEFFERNAN, WILLIAM D.
Ionia. Agricultural Business
FarmHouse; Homecoming; Veishea; Campus
4-H; Wesley; Ag. Bus. Club; Cardinal Guild,
act. advisory comm.

HEMPT, BETTE A.
Elgin, Ill. Merchandising
Alpha Delta Pi, house mgr.; YWCA; Home
Ec. Club; T&C Club.

HENDERSON, ROBERT N.
Corydon. Industrial Engineering
Singers; Marching Band; Christmas Ball; SOV;
Canoe Races; Gamma Epsilon Sigma; Phi Mu
Alpha.

HENRICHSON, KENT H.
Radcliffe. History

HENG, OWEN A.
Radcliffe. Chemical Engineering
AlChemE.

HENNING, LEON L.
Crete, Neb. Veterinary Medicine
Jr. AMVA; Veterinarian.

HENRIKSEN, RONALD D.
Armitage. Industrial Administration
Acacia, social chm.; Bomb, bus. mgr.; Alpha
Kappa Psi; Sextant; All-College Elections
Comm.; Joint Social Council.

HENSEL, ARTHUR J.
Ama. Horticulture
Hort. Club, v.p.; Veishea.

HERMAN, SUSANNA M.
Hartland, Wis. Home Economics Education
WRA Forum; Campus 4-H; Dinner, Dan.

- HERMANN, GARY A. *Clinton* Agricultural Business
Ag. Bus. Club.
- HESS, DONALD L. *Marshall, Minn.* Landscape Architecture
SSLA.
- HETHERSHAW, RONALD J. *Ames* Industrial Engineering
Converse House, pres.; Veishea; Homecoming.
- HICKEY, CAROL A. *Adel* Diabetics
F.&N. Club.
- HILDEMAN, ROBERT E. *Chicago Heights, Ill.* Mechanical Engineering
Delta Sigma Phi; Arnold Air Society, v.p.; ASME.
- HILL, BARBARA ANN *Conrad* Textiles and Clothing
Festival Chorus; Freshman Home Ec. Club; Sweetheart's Ball.
- HILL, HERBERT L. *Ames* Chemical Engineering
Veishea.
- HILL, JACK E. *Beaman* Mechanical Engineering
ASME.
- HILL, ROBERT A. *Omaha, Neb.* Architecture
Phi Kappa Psi; VGP; BS; AG; AIA.
- HILL, SUSAN R. *Elmhurst, Ill.* Textiles and Clothing
Gamma Phi Beta; Social Bureau; Homemakers; Veishea.
- HILLBERRY, BENNY M. *Riverton, Wyo.* Mechanical Engineering
Delta Chi; Newman Club; Phi Eta Sigma; Veishea; ASME.
- HINDE, FREDERICK W. *Strawberry Point* Industrial Engineering
ASME; AIEE.
- HINDS, BETTY J. *St. Ansgar* Home Economics Education
Liaison; Home Ec. Ed. Club; Soc-Dor; Veishea.
- HIRANO, PAULINE T. *Honolulu, Hawaii* Diabetics
F.&N. Club; YMCA.
- HIRT, WILLIAM J. *Aronstrong* Aeronautical Engineering
IAS; Young Democrats.
- HISZCZYNSKI, LUBON A. *Fort Dodge* Forestry
Singers; Men's Glee Club; Festival Chorus; Newman Club; Forestry Club.
- HIX, JOHN R. *Dysart* Architecture
Alpha Tau Omega; VCC; AIA; SAME; Tau Beta Pi; Tau Sigma Delta.
- HOBBIE, WILLIAM V. *Baskong Bridge, N.J.* Veterinary Medicine
Sigma Alpha Epsilon, sec., pres.; Veishea; Jr. AVMA.
- HOBSON, JOHN L. *Ames* Agricultural Engineering
ASAE; Phi Eta Sigma.
- HOGKMUETH, GERALD L. *Des Moines* Electrical Engineering
AIEE-IRE; Scabbard and Blade.
- HODSON, HAROLD H. *Ames* Animal Husbandry
FarmHouse; Stalker House, sec., treas.; Ag. Council; Veishea; Dairy Judging Team; Livestock Judging Team; Block and Bridle; Newman Club; D.H. Club.
- HOEHN, MARIAN C. *Wilmotte, Ill.* Distributive Studies
Delta Delta Delta; Supreme Court; YMCA; Veishea; Singers.
- HOGAN, WILLIE H. *Davenport* Electrical Engineering
Kappa Sigma, pres. v.p., rush chm.
- HOLIHAN, LARRY C. *Burlington* Industrial Engineering
MRA Reflector; AIEE; Gamma Epsilon Sigma.
- HOLLINGSWORTH, EMMA L. *Richland* Home Economics Education
Home Ec. Ed. Club; Wesley; Festival Chorus.
- HOLLINS, GEORGE V. *Ames* Electrical Engineering
- HOLO, BARBARA I. *Middletown, Wis.* Home Economics Education
Alpha Delta Pi, rush chm.; Freshman Home Ec. Club; Home Ec. Ed. Club; Greek Week Dance, sec.; Finalist Pledge Princess; Varsity Band.
- HOLST, JOANN *Clutier* Textiles and Clothing
- HOOVER, GARY D. *Coom Rapids* Mechanical Engineering
Arnold Air Society; ASME.
- HOPKINS, DALLAS W. *Clinton* Animal Husbandry
Theta Chi, treas.
- HOPKINS, KATHLEEN M. *Des Moines* Technical Journalism
- HOPKINS, ROBERT C. *Hawlock* Industrial Administration
Phi Kappa Tau; Psi Chi, pres.; Veishea.
- HOPP, PAUL D. *Glenwood* Agricultural Education
Ag. Ed. Club; Newman Club.
- HORN, KAREN A. *Audubon* Textiles and Clothing
Alpha Gamma Delta, house mgr., social chm.; Core Curriculum Comm.; Bomb; YWCA; Home Ec. Club.
- HORRIGAN, RODNEY F. *Brooklyn* Farm Operations
SRC; Farm Op. Club.
- HOSKINS, WAYNE E. *Jefferson* Agricultural Education
Ag. Ed. Club; Veishea.
- HOUSKA, JOSEPH T. *Lamont* Industrial Education
Phi Kappa Theta, pres.; Ind. Ed. Club, pres.; Veishea.
- HOWE, KENNETH R. *Estira* Industrial Education
ASME.
- HOWELLS, BENJAMIN D. *Lakewood, Ohio* Forestry
- HUBER, JAMES R. *Des Moines* Architectural Engineering
Sigma Phi Epsilon; Veishea; Greek Week Dance.
- HUEBNER, DAVID K. *Wever* Industrial Education
- HUGHES, JOHN R. *Jowa City* Industrial Administration
Alpha Gamma Rho, pres., treas.; BSA; Ag. Council; JFC, Alpha Zeta; Alpha Kappa Psi; Gamma Gamma.
- HUFF, VIRGIL D. *Donahue* Forestry
Forestry Club.
- HULL, CORDELL C. *Sioux City* Chemical Engineering
- HULL, KATHRYN F. *Minneapolis, Minn.* Child Development
Alpha Delta Pi; C.D. Council; Veishea; Homecoming Pep Barbeque; Greek Star.
- HULL, THIRZA *Merriam, Kan.* Applied Art
Alpha Gamma Delta; A.A. Club; Homecoming; Veishea; Freshman Home Ec. Council.
- HUSHAK, LEROY J. *Clutier* Agricultural Business
FarmHouse, treas.; Newman Club; Ag. Bus. Club; Veishea; Marching Band.
- HUTCHESON, DONALD K. *Ames* Electrical Engineering
IRE.
- HYATT, HAROLD S. *Dallas* Industrial Administration
Sigma Pi, v.p., treas.; Pi Tau Pi Sigma, pres.; Veishea; Singers; Men's Glee Club.
- I**
- IRWIN, DONALD L. *Centerville* Electrical Engineering
Foster House, social chm.; AIEE-IRE.
- ISAACSON, RICHARD D. *Sioux City* Electrical Engineering
AIEE-IRE.
- ISSLER, THOMAS F. *Richmond, Ohio* Dairy Husbandry
D.H. Club; SOV; Young Democrats; Players; Agriculturalist; Rodeo Club.
- J**
- JACHINO, CAROL M. *Lombard, Ill.* Mathematics
Veishea; Science Women's Club.
- JACKLEY, JOHN J. *Des Moines* Distributive Studies
- JACOBS, ROLLAND B. *Bradgate* Industrial Administration
Foster House, treas.; MRA, treas.; Lampso, Chessmen; Scabbard and Blade; Alpha Kappa Psi, pres.; BSA; SAAC.
- JAMISON, JOHN R. *Sioux City* Industrial Education
Phi Delta Theta, social chm.; I.Ed. Club.
- JECH, MARVIN C. *Clinton* Electrical Engineering
YMCA; AIEE, sec.
- JENISON, ROLAND D. *Belmond* Aeronautical Engineering
Institute of Aerospace Sciences
- JENKINS, THELMA J. *Williams* Home Economics Education
Home Ec. Ed. Club; Aldergate Club.
- JENNINGS, ELLEN S. *Winfield* Home Economics Education
- JENNINGS, PHILLIP C. *Cedar Falls* Civil Engineering
Mecker House, sec. treas.; ASCE.
- JENSEN, DONALD H. *Ringsted* Mechanical Engineering
ASME.
- JENSEN, LARRY A. *Cedar Rapids* Electrical Engineering
Singers; Festival Chorus; Tau Beta Pi; Pi Tau Pi Sigma.
- JENSEN, MICHAEL E. *Ringsted* Civil Engineering
- JESSE, NORMAN G. *Des Moines* Industrial Administration
- JESSEN, BRUCE A. *Fort Dodge* Distributive Studies
- JTROUGH, JANICE M. *Cedar Rapids* Mathematics
WAA, treas.; Camp Counselors Club; Officials Club; Newman Club; Women's I Fraternity.
- JOHNSON, BEVERLY K. *Charles City* Home Economics Education
WRA, Excc., Council, scholarship, chm.; Orchestra; Festival Chorus; Singers; Campus A-H; Home Ec. Ed. Club; SRC.
- JOHNSON, CHARLES L. *Story City* Industrial Engineering
- JOHNSON, CHERYL A. *Dows* Textiles and Clothing
Veishea; Social Bureau; Bomb; Festival Chorus.
- JOHNSON, GARY A. *Ames* Industrial Engineering
AIEE.
- JOHNSON, GARY C. *Waterloo* Aeronautical Engineering
Sextant.
- JOHNSON, GALE A. *Nemaha* Agricultural Journalism
Tau Kappa Epsilon; Men's Glee Club; Activity Adv. Service; Ag. Council; Agriculturalist; Agriculturalist Club.
- JOHNSON, HERBERT A. *Alla* Chemical Engineering
AICHEM.
- JOHNSON, LETHA M. *Knoxville* History
West Linden, v.p.; Freshman Home Ec. Club; Wesley; YMCA; Bowling Club.
- JOHNSON, LOWELL T. *Des Moines* Electrical and Mechanical Engineering
- JOHNSON, ROBERT W. *Marathon* Electrical Engineering
Mathematics Club; Veishea; Tau Beta Pi; Eta Kappa Nu.
- JONES, ROBERT W. *Des Moines* Electrical Engineering
IRE; Modern Dance Club; Eta Kappa Nu.
- JOHNSON, SUSAN M. *Riverdale* Diabetics
Kappa Alpha Theta, sec.; Singers; Veishea; Homecoming Dance.
- JOHNSON, WENDELL G. *Lourens* Veterinary Medicine
Jr. AVMA.
- JOHNSTON, JUSTINE A. *Chariton* Child Development
C.D. Club.
- JONES, DOTTY L. *Salem, Ore.* Textiles and Clothing
Kappa Alpha Theta; Panhellenic, rep., sec.
- JONES, JAMES R. *Decorah* Animal Husbandry
Sigma Chi; Cardinal Guild; Union Board.
- JONES, TOM M. *Cedar Rapids* Architectural Engineering
AIA.
- JONES, LARRY E. *Brighton* Farm Operations
- JUDGE, FRANCIS JAMES *Ames* Veterinary Medicine
Phi Kappa Psi; Newman Club; Veterinarian; Alpha Zeta; Phi Zeta.
- JUDGE, MARGARET C. *Ames* Home Economics Education
Alpha Delta Pi; Newman Club; Alpha Lambda Delta; Omicron Nu.
- JUDGE, MARY K. *Ames* General Home Economics
Newman Club; WAA; Officials Club.
- JUFFER, HERMAN D. *LeMars* Landscape Architecture
Phi Kappa Tau, sec.; SSIA, treas., pres.

K

KADERABEK, CAROL A.
Fort Dodge Applied Art
Delta Delta Delta, song leader; Modern Dance Club; Freshman Home Ex. Club; A.A. Club.

KOHL, DENIS A.
Ames Chemical Technology
Iowa Chemical Society; Alpha Chi Sigma.

KAHN, JAN I.
Nashotah, Wis. Industrial Psychology
WRA, social chm.; Writers Round Table; Joint Social Council; Little International; Registration Dance.

KAIN, MARIBEL J.
Algonia Zoology
Delta Zeta, treas., corr. sec.; Veishea; Newman Club; Science Women's Club.

KAISER, HAROLD E.
Chicago, Ill. Economics
SAAC; SRC; Forestry Club.

KALDENBERG, RONALD E.
Pella Agricultural Economics
Ag. Bus. Club.

KANEY, DAVID W.
Ferrisport, Ill. Forestry Management
Alumni Hall, pres.; Canoe Races; Forestry Club; SAAC.

KASAL, RICHARD L.
Marshalltown Civil Engineering

KAY, LARRY L.
Marietta Farm Operations
Farm House, rush chm.; Ag. Council; Farm Op. Club.

KEAGLE, SARA B.
Ames Child Development
C.D. Club.

KEENEY, MARTHA A.
Ginnell Home Economics Journalism
Pi Beta Phi; Singers; Homemakers; Homecoming; Panhellenic; Greek Week; Theta Sigma Phi; Phi Upsilon Omicron.

KELLEY, DENNIS H.
Des Moines Electrical Engineering
Golf; Pershing Rifles; Pi Tau Pi Sigma.

KELLY, TOM J.
Scranston Aeronautical Engineering
Veishea; Men's Glee Club; Festival Chorus.

KELLY, KENNETH R.
Allerton Electrical Engineering

KELSO, GERALD A.
Russell Veterinary Medicine
Cardinal Guild; Vet. Med. Council; Student Conduct Comm.; Sketch Board.

KENNEDY, CAROLYN J.
Levitt Child Development
SRC; Campus A-H; Frisbie; Protestant Student Council.

KENT, VIEVE H.
Winterset Child Development
Alpha Chi Omega, pledge trainer; Home Ec. Council; C.D. Club, treas.; Festival Chorus.

KING, DANIEL J.
Della Veterinary Medicine
Farm House; Pro-Vet. Club; Newman Club; Jr. AVMA.

KING, GERHARD W.
Alden Physics
Physics Club, treas.

KING, LAVERNE T.
Geneseo Dairy Husbandry
Bost House, sec. treas.; social chm.; Newman Club; D.H. Club.

KING, PATRICIA A.
Des Moines Textiles and Clothing

KIRBY, W. HERB
Cedar Rapids Chemical Engineering
SOV; AICHEM, v.p.; Phi Eta Sigma; Phi Lambda Upsilon; Scabbard and Blade.

KIRCHMANN, GENE R.
Ames Marketing Industries
Ag. Bus. Club.

KIRCHOFF, JORDON K.
Ames Industrial Engineering
AIEE.

KIRK, CAROLYN E.
Rosalia General Home Economics
Pi Beta Phi, scholarship chm.; Mortar Board; Sigma Alpha Iota; Modern Dance Club; SOV; YWCA, v.p.; Homecoming; Singers, sec.

KISLINGBURY, MARYDON
Ames Child Development

KJOS, ELIZABETH A.
Petersen, Minn. Distribution Management
Home Ec. Council; I-Mgt. Club, pres.; Festival Chorus.

KLEBE, MARVIN L.
Muncaster Animal Husbandry
MRA, Campus 4-H; YMCA.

KLEIN, MARVIN G.
Drummond Electrical Engineering
Newman Club.

KLINKER, JACK T.
New Sharon Agricultural Business
Ag. Bus. Club.

KNOCK, PATRICIA L.
Sibley Home Economics Education

KNUDSEN, JOHN W.
Spencer Industrial Administration
Sigma Alpha Epsilon; Varieties; BSA; Investment Club; Greek Week.

KNUTSON, BARBARA J.
Soldier Home Economics Education
Campus 4-H.

KOCINA, KENNETH R.
Omaha, Neb. Forestry
Pi Kappa Alpha; Forestry Club; Newman Club; Gamma Sigma Delta; Society of American Foresters.

KOHL, DAVID K.
Algonia Chemical Engineering

KOOS, LARRY M.
Walnut Farm Operations
Noble House, treas.; Frisbie; Farm Op. Club; YMCA; Farm Op. Club; Campus 4-H.

KOOSTRA, PAUL T.
Ocheyedan Plant Pathology

KOPECKY, THOMAS J.
Central City Architecture
ATA; Tau Sigma Delta.

KRAGT, CLIFFORD L.
Hull Zoology
Westminster Fellowship.

KREB, HAROLD B.
Cedar Falls Mechanical Engineering

KRISTIANSON, REUBEN C.
Boone Agricultural Education
Singers; Men's Glee Club.

KREJCI, LARRY D.
Logan Electrical Engineering
Veishea; Institute of Radio Engineers; ISU Promenaders.

KRUEMPEL, KENNETH C.
Independence Electrical Engineering
Guildry House, sec., v.p.; Cardinal Guild; MRA Exec. Council; Tomahawk, pres.; Tau Beta Pi; Eta Kappa Nu; Phi Eta Sigma.

KRUMBOLTZ, THOMAS D.
Fairfield Aeronautical Engineering
Veishea; Marching Band; ASAE, pres.

KRUSE, FENEOPE A.
Spencer Mathematics
Kappa Delta; Concert Band; Orchestra; Singers; Festival Chorus; Sigma Alpha Iota; Science Women's Club.

KUEHNER, KARL F.
Elm, Ill. Dairy Husbandry

KUNESH, JERRY P.
Denmark Veterinary Medicine
Jr. AVMA.

KURTZ, BARBARA K.
Ames Home Economics Education
Pi Beta Phi; Bomb; Greek Week; Homecoming; Veishea; Yarsity Band; Singers; Pep Council.

L

LADD, CAROLYN M.
Des Moines Distributive Studies
Singers; SRC; Festival Chorus.

LAMB, TERALD R.
Clifton, Colo. Electrical Engineering
IRE.

LAMBETH, BETH M.
Chicago, Ill. Home Economics Journalism
Kappa Delta; Theta Sigma Phi; Home Ec. Club; Union Board; Veishea; Greek Week; Homemakers; Bomb.

LAMFERS, RAYMOND E.
Webster City Civil Engineering

LAMPE, ROBERT L.
Fort Dodge Industrial Engineering

LANDESS, RICHARD P.
Des Moines Electrical Engineering
Varsity Band; Marching Band; Concert Band; Scabbard and Blade; Pi Tau Pi Sigma.

LANE, LINDA L.
Orient Home Economics Education
Festival Chorus; Home Ec. Ed. Club.

LANGE, MADELINE J.
St. Louis, Mo. Dietetics
Delta Delta Delta, treas.; Mortar Board; F.A.N. Club, pres.; Phi Upsilon Omicron, v.p.; Omicron Nu, pres.; Core Curriculum Comm.; Veishea.

LANGE, RONALD F.
Cambridge, Ill. Electrical Engineering
Stanton House, pub. chm.; Social Bureau; AIEE.

LANKFORD, GWEN L.
Kirkwood, Mo. Child Development
Gamma Phi Beta, pres.; Gamma Gamma; C.D. Club; YWCA; Veishea; Homecoming.

LARSON, WARREN L.
Nevada Foreign Trade and Service

LEDET, MADS M.
Hannibal Physics
American Institute of Physics; Veishea.

LEEDS, LEON D.
Ames Industrial Engineering

IRE, AIEE

LEGG, RICHARD G.
Antia Physical Education
Newman Club.

LENDT, DAVE I.
Ames Technical Journalism
Iowa State Daily, man. ed.; Green Gander, ed.

LEONARD, MARY J.
Denison Applied Art
Pi Beta Phi; Band; Orchestra; Omicron Nu.

LESLIE, JERRY L.
Cedar Falls Forestry
Band.

LESLIE, PATRICIA E.
Quincy Home Economics Education
Roberts Hall, sec.; Home Ec. Ed. Club; Kappa Phi; Varsity Band.

LEWIS, RONALD G.
Pillisca Chemical Technology
Harriman House, scholarship chm.; Iowa Chem. Society, treas.; Phi Eta Sigma; Phi Lambda Epsilon; Scabbard and Blade.

LIDDY, JOANNE R.
Des Moines Applied Art
Bowling Club; A.A. Club, v.p.; Veishea; Festival Chorus.

LILLY, CAROLYN G.
Westfield Home Economics Education
Chi Omega; YWCA; Home Ec. Ed. Club.

LINDER, JAMES O.
Morning Sun Agronomy

LINDSEY, ROBERT D.
Cedar Rapids Electrical Engineering
MRA, activities chm.; Phi Mu Alpha, pres.; treas.; Concert Band; Tomahawk.

LISKA, JOE J.
Niobrara, Neb. Veterinary Medicine
Jr. AVMA.

LITTELL, JAMES W.
Park Ridge, Ill. Industrial Administration
Alumni Hall, sec.; Veishea; Freshman Basketball Mgr.

LOCKHART, EDWINNA
Leigh Home Economics Education
Home Ec. Ed. Club.

LOCKWOOD, LARRY G.
Calumet Architecture
AIA.

LONG, BRUCE K.
Mason City Chemical Engineering
Iowa State Star.

LONG, HOMER D.
Ames Agricultural Journalism
Mayor, Pamlet Co.; Green Gander, pub. board; Iowa State Daily.

LONG, JAMES I.
Lake View Animal Husbandry
Livestock Judging Team.

LOONIS, JAMES A.
Arlington Industrial Engineering
Palmer House, v.p.; Veishea.

LORIMOR, ORVAL G.
Dasarport Electrical Engineering
Alpha Chi Rho; Math. Club; IRE; Phi Eta Sigma; Pi Tau Pi Sigma; Eta Kappa Nu; Tau Beta Pi.

LOUDON, DAVID R.
Theoford, Neb. Veterinary Medicine
Jr. AVMA.

LOUER, ROGER B.
Highland Park, Ill. History
Delta Sigma Phi, pres.; v.p.; Greek Week.

LUCKEROTH, VIRGIL C.
Oskawin Mechanical Engineering
ASME; Phi Eta Sigma; Pi Tau Sigma.

LUEDDECKE, KATHERINE
Glendale, Mo. Dietetics
Freshman Hall, v.p.; Players, corr. sec.; Veishea; Freshman Home Ec. Club; F&N Club; WRA Formal; YWCA.

LUDLEY, JOSEPH W.
Manchester Farm Management
Sigma Phi Epsilon, sec.; Farm Op. Club; Ag. Bus. Club.

LUETT, DAVID S.
Deimer Farm Operations
Farm Op. Club.

LUKINS, JAMES W.
Ames Aeronautical Engineering
IAS.

LUNDE, DENNIS E.
Ottumwa Mathematics
Pi Kappa Alpha; Veishea; NROTC Drill and Pistol Team; SOV; Varsity; Sextant; Scabbard and Blade.

LUTTRILL, LYNNE K.
Ellingham Home Economics Education
 Wesley, Home Ec. Ed. Club; Freshman Home
 Ec. Club; YWCA.

LUZUM, GERALD D.
Cedar Rapids Electrical Engineering
 IRE; Sextant; Veishea.

LYNCH, CONSTANCE K.
Ames Home Economics Education
 Festival Chorus; Singers; Freshman Home Ec.
 Club.

LYNCH, RONALD L.
Mount Airy Veterinary Medicine
 Pre-Vet Club; Jr. AVMA.

M

MacGREGOR, RICHARD A.
Cedar Rapids Industrial Engineering
 Palmer House, pres.; AGC; MRA Camera
 Club; Cardinal Guild; Promenaders; Veishea;
 Tau Beta Pi; Gamma Epsilon Sigma; Phi Eta
 Sigma; Tomahawk; Pi Tau Pi Sigma; Order
 of Ghesmen.

McCALLISTER, GARY L.
Warren Electrical Engineering
 Alpha Chi Rho; IRE; Pi Tau Pi Sigma.

McCLELLAN, RONALD E.
Marshalltown Mechanical Engineering
 Alpha Sigma Phi; ASME; Veishea; Phi Eta
 Sigma; Pi Tau Sigma; Tau Beta Pi.

McCOMBER, DENNIS G.
Marshalltown Industrial Engineering
 Acadia, steward.

McCOOL, GARY L.
Adair Agronomy
 Agronomy Club.

McCORMICK, RICHARD D.
Fort Dodge Electrical Engineering
 Phi Gamma Delta, treas.; Homecoming; Iowa
 State Star, bus. mgr.; Knights of St. Patrick.

McCORMICK, VIRGIL K.
Clarion Industrial Engineering
 Bennett House, v.p.; American Institute of In-
 dustrial Engineers.

McCRACKEN, JOHN D.
Fairfield Agricultural Education
 FarmHouse; Ag. Council; Ag. Ed. Club; SAAC;
 Alpha Zeta.

McCRILLIS, JOHN C.
New Hampton Chemical Engineering
 Wrestling; AICHEE.

McCUNN, DONALD R.
Red Oak Agricultural Engineering
 ASAE, treas.

McDONALD, KENT A.
Cedar Falls Forestry
 Forestry Club; Veishea; Ag. Council.

McDOWELL, ANN K.
Ames Child Development
 Freshman Home Ec. Club; C.D. Club; Veishea.

McDOWELL, JOHN G.
Waukan Agricultural Engineering
 ASAE; Engineer; Ward System.

McGEHE, JOHN D.
Manhattan Distributive Studies
 SOV, producer-director; Sextant; Players.

McGUIRE, DANIEL J.
Fort Madison Physics
 Woodrow House, pres., v.p.; Physics Club.

McHUGH, JUDITH A.
Oak Park Home Economics Education
 Delta Delta Delta; Social Bureau; Varieties;
 Christmas Ball; Naiades; Varieties; Phi Upsilon
 Omicron; Freshman Home Ec. Club; Home
 Ec. Ed. Club.

MCKEE, LARRY G.
Mackburg Industrial Engineering
 SAME, AIEE.

McLARNAN, SANDRA L.
Ames Home Economics Education
 Home Ec. Ed. Club; YWCA; Singers; Pres-
 tiant Student Council; Home Ec. Ball, sec.

MACHA, CAROL K.
Mabel Industrial Administration
 Singers; Players; BSA.

MACHA, ROGER L.
Marion Horticulture
 Hort. Club; Veishea.

MADDEN, WARREN R.
Glen Ellyn, Ill. Industrial Engineering
 YMCA; AIEE; Band; IFC; Phi Mu Alpha;
 Gamma Epsilon Sigma.

MAEGLIN, ROBERT R.
Miscatone Forestry
 Forestry Club.

MAHR, MARVIN L.
Indianola Dairy Husbandry
 Alpha Gamma Rho; Harvest Ball; Veishea; Lu-
 the International; D.H. Club; Block and Bridle;
 SAAC.

MAIRET, CHARLES E.
Ottumwa Physics
 Physics Club.

MAITLAND, RICHARD A.
Ames Architecture
 Sketch; AIA, v.p.

MALCOM, CHARLES E.
Storm Lake Farm Operations
 Farm Op. Club.

MALLY, ARTHUR H.
Ames Veterinary Medicine
 Veterinarian; Veishea; Glass Treasures.

MALONE, JUDITH A.
Ames Applied Art
 Alpha Delta Pi; Naiads; Pep Council; A.A.
 Club; Singers; Veishea.

MANGLE, GERALD J.
Ames Landscape Architecture

MANWILLER, FLOYD G.
Cedar Rapids Forestry
 Forestry Club; Society of American Foresters;
 Gamma Sigma-Delta.

MAPES, MERLIN E.
Earlham Agricultural Engineering
 Engineering Council.

MARLOWE, MICKEY O.
Ames Ceramic Engineering
 Keramos; American Ceramic Society; sec. treas.

MARSH, JOHN L.
Brantford, Ont. Chemical Engineering
 Palmer House, treas.; AICHEE; Phi Eta
 Sigma; Westminster Fellowship.

MARSHALL, RICHARD F.
Lewis Veterinary Medicine
 Bomb Pub. Board.

MARSHALL, WILLIAM R.
Ames Civil Engineering
 ASChemE; Pammel Court
 Councilman; Cand.
 Student Body v.p.

MATHEMEIER, PAUL F.
Fremont, Neb. Chemical Technology
 Beta Sigma Psi; Gamma Delta; SOV; Alpha
 Chi Sigma.

MATHESON, ROBERT R.
Chariton Veterinary Medicine

MATHEWS, JAMES R.
Ames Electrical Engineering
 Engineering Exec. Council; IRE-AIEE; Tau
 Beta Pi.

MATHEWS, LYLE D.
Eldora Chemical Technology
 Pearson House, intramurals chm.; Student
 Chem. Society.

MATSUO, SAMUEL S.
Papaikoh, Hawaii Electrical Engineering
 Hawaii Club; SAME.

MAUER, JANET A.
LeMars Home Economics Education
 Wesley; ISP; YWCA; Home Ec. Ed. Club.

MEAD, MARILYN A.
Knoxville Child Development
 Debate; Home Ec. Club; C.D. Club.

MEEK, BARBARA S.
Sioux City General Home Economics
 Promenaders; Players.

MEHR, CARL A.
Ames Electrical Engineering

MEIEROTO, ROSEMARY
Keokuk General Home Economics
 Newman Club.

MELCHIOR, MARGARET L.
Ames Dietetics
 Kappa Kappa Gamma; F.E.N. Club; Young Re-
 publicans Club; Omicron Nu.

MENTE, GLEN A.
Wheatland Animal Husbandry
 Kappa Sigma; Campus 4-H; Block and Bridle;
 Basketball.

MERRIAM, DALE W.
Galion Industrial Engineering
 AIEE; Cardinal Guild; Young Republicans.

MERSCH, ROBERT L.
Fairfax Veterinary Medicine
 Jr. AVMA.

MESSERSCHMIDT, DALE K.
Shelby Forestry

MEYER, BONITA J.
Pastville Dietetics
 LSA; F.E.N. Club.

MEYER, JACK R.
Russell Electrical Engineering
 IRE.

MEYERS, JERRY F.
Des Moines Chemical Engineering
 Lambda Chi Alpha, steward; rush chm.; pres.;
 AICHEE; Pi Tau Pi Sigma.

MICHAEL, SUSAN K.
Des Moines Textiles and Clothing
 SOV; Festival Chorus; Home Ec. Club.

MICHAELSEN, JON L.
Rock Island, Ill. Industrial Administration
 SRC, pres.; Alpha Kappa Psi.

MICHELL, RICHARD T.
Clarendon Hills, Ill. Chemical Engineering
 SOV; Veishea; Knights of St. Patrick; Greek
 Week Dance; Christmas Ball; bus. mgr.

MIDDENTS, DIANE K.
Webster City Mathematics
 SOV; Veishea; Varieties.

MIDDLESWART, LAVERNE D.
Indianola Agricultural Engineering
 Harriman House, v.p.; ASAE; SAME.

MILLER, CURTIS C.
Shamokin, Pa. Agricultural Education

MILLER, DAVID F.
Waterloo Animal Husbandry
 Theta Xi; Veishea; Block and Bridle; Sabre Air
 Command.

MILLER, DONALD L.
Welman Poultry Husbandry
 Ag. Ed. Club; Poultry Club; sec. treas.

MILLER, JACK C.
Des Moines Architectural Engineering
 AIA; SAME.

MILLER, JAMES P.
Melbourne Veterinary Medicine
 Jr. AVMA; Phi Zeta.

MILLER, MARVIN K.
Fontanelle Agronomy
 Agronomy Club; Campus 4-H; SAAC.

MILLER, PATSY A.
Cleveland, Ohio Child Development
 Delta Zeta, rec. sec.; social chm.; YWCA; C.D.
 Club.

MILLER, RICHARD K.
Clarinda Mathematics

MILLER, RONALD A.
Wonder Lake Mathematics
 Marching Band.

MILLER, ROY G.
Puxton Industrial Engineering
 Phi Gamma Delta, sec.; AIEE, rec. sec.; Engi-
 neering Council; Veishea; Young Republicans.

MILLER, THOMAS A.
Boone Animal Husbandry
 Pre-Vet Club.

MILLER, YVONNE M.
DeWitt Textiles and Clothing
 Newman Club, social chm.; KMRI.

MILLS, JAMES D.
Linn Grove Electrical Engineering
 Inter-Varsity Christian Fellowship; Pi Mu Epil-
 on.

MOATS, BETSY R.
Arlington Home Economics Journalism
 Singers; Festival Chorus; Wesley.

MOELLER, JAMES M.
Milford Industrial Administration
 Loudon House, sec.; Veishea; Homecoming.

MOLGAARD, JOHN G.
Atlantic Mechanical Engineering
 SAME.

MOLLESTON, ELLEN
Ames Home Economics Journalism
 Kappa Alpha Theta, v.p.; Mortar Board; Sing-
 ers; Veishea; HGG; Homemakers, assoc. ed.;
 Iowa State Daily, assoc. ed., managing ed., so-
 ciety ed.

MONTAG, RICHARD E.
West Bend Civil Engineering
 ASCE; Tau Beta Pi.

MONTGOMERY, PAUL H.
Plainfield, Ill. Agricultural Education

MOORE, JOHN H.
Omaha, Neb. Industrial Engineering
 Delta Tau Delta, coses, sec.; Veishea.

MOORE, WILLIAM J.
Ames Geology
 Band; Geology Club.

MORRIS, JOHN L.
Rose Hill Agronomy

MORRISON, MILTON E.
Siguerey Chemical Engineering
 Iowa State Daily Pub. Board; Varsity Band; Phi
 Eta Sigma, v.p.; Tomahawk.

MORSE, ALICE J.
Marengo Child Development
 Sigma Kappa; Festival Chorus; Varsity Band;
 Westminster Fellowship; SOV.

MOULTON, LEWIS N.
Spencer Industrial Engineering
 AIEE.

MOUNT, WILLIAM V.
Grand Junction Electrical Engineering
 Concert Band; Marching Band; Orchestra; Phi
 Mu Alpha; Alpha Phi Omega; AIEE-IRE.

MUELLER, ALFRED H.
Woodstock Physics
 Physics Club; Phi Eta Sigma; Phi Chi.

MUELLER, DONALD I.
Dubuque
Newman Club.

MUELLER, GEORGE R.
Taylor Ridge, Ill.
Agricultural Business
Alpha Gamma Rho, reporter; Ag. Bus. Club;
pres.; Ag. Council; Little International.

MUELLER, RAY A.
Manly
Aeronautical Engineering
Dodds House, v.p.; Sigma Gamma Tau, treas.;
Institute of Aerospace Sciences.

MULHOLLAND, JOHN P.
Clinton
Forestry Management

MULLARKY, JON I.
Charles City
Civil Engineering
Theta Chi; ASCE.

MURAKAMI, KEIJI
Hilo, Hawaii
Aeronautical Engineering

MURPHY, ROBERT J.
Jolley
Animal Husbandry
Adelante; Block and Bridle; Marketing Club;
Young Democrats; Singers; Men's Glee Club;
IFC.

MURRAY, JAY T.
Ames
Industrial Education
Tau Kappa Epsilon; Glee Club; Veishea; Singers;
Ind. Ed. Club; Epsilon Pi Tau.

MURRAY, PRISCILLA I.
Newton
Child Development
Kappa Alpha Theta, rush chm.; Players; Dames
Daze Dance.

MUSGROVE, MARY R.
Bona
Textiles and Clothing
Newman Club; Homecoming Style Show; Veishea.

MUSSIG, MARSHALL F.
Gladbrook
Farm Operations
Singers; YMCA.

MUYSKENS, DON
Pella
Geology
Dodds House, v.p.; Track; Varsity I Club; Geology Club.

MYERS, DAVID W.
Ames
Fish and Wildlife Management

MYERS, JANICE M.
Huron, S. D.
Textiles and Clothing

N

NATTRESS, WAYNE A.
Sibley
Agricultural Education
Ag. Ed. Club; Gamma Sigma Delta; Phi Delta
Kappa.

NEFF, JOHN N.
Ottumwa
Electrical Engineering
Eta Kappa Nu; Tau Beta Pi.

NEITGE, THOMAS M.
Mankato, Minn.
Industrial Administration
Phi Delta Theta, treas.; Bomb, treas.; SAAC;
Alpha Kappa Pi.

NELSON, CHARLES H.
Des Moines
Mechanical Engineering
Delta Tau Delta, ass. treas.; house mgr.; Veishea; Student Properties Board.

NELSON, GARY L.
Belmond
Industrial Administration
Jones House, head resident; social chm.; LSA; BSA.

NELSON, HARLAN, F.
Lyle, Minn.
Aeronautical Engineering
Delta Sigma Phi; IAS; Baseball; Phi Eta Sigma;
Sigma Gamma Tau.

NELSON, LARRY A.
Alta
Marketing

NELSON, VERNON W.
Ames
Farm Operations
Theta Chi; Tomahawk, co-ed.; Pershing Rifles.

NEPPL, GERALD H.
Fonda
Agricultural Business
Adelante, v.p.; Baseball; Newman Club; SAAC.

NEWBERG, NORMAN G.
Hinton
Farm Operations
Farm Op. Club.

NICHOLS, ROGER D.
Bondurant
Animal Husbandry

NEITZKE, JANICE J.
Lath Para
Home Economics Education
Gamma Phi Beta; Orchestra; Band; Veishea;
Freshman Home Ec. Club; WAA; Veisheathon.

NELAND, CAROL L.
Pella Park, Ill.
Home Economics Education
Alpha Delta Pi, v.p.; house mgr.; Singers; Home
Ec. Club; Veisheas.

NELSON, RICHARD E.
Naperville, Ill.
Electrical Engineering
Dodds House, pres.; MRA, cabinet; SRC.

NEMACHECK, NANCY G.
Racine, Wis.
Textiles and Clothing
Freshman Home Ec. Club; C.D. Club; Puy
Club.

NEUMAYER, LINDA K.
LeMars
Home Economics Education
Alpha Delta Pi, scholarship chm.; Naiads, sec.
pres.; Wesley; Home Ec. Ed. Club.

NEWKIRK, GLENN E.
Marengo
Industrial Education
Tomahawk; Pearson House, pres.; MRA, list;
BSA.

NEWMAN, M. ANN
Moline, Ill.
Restaurant Management

NEWPORT, RONALD L.
Hampden
Electrical Engineering
MRA, treas.

NICHOLS, DON O.
Muscatine
Electrical Engineering
Pi Kappa Alpha; Veishea; IRE; Radio Club;
Festival Chorus; Eta Kappa Nu.

NICHOLS, EDYTHE J.
Fontanelle
Textiles and Clothing
Homecoming; Campus 4-H; WRA Exec. Board;
Wesley; Tomahawk, nat. treas.; Becons.

NIELSEN, DONALD E.
Armitage
Architecture
Delta Chi, pledge trainer, sec.; Singers; AIA;
Beaux Arts Ball.

NIELSEN, GEORGE I.
Ames
Architecture

NISEN, PAMELA
Wilmette, Ill.
Textiles and Clothing
Alpha Gamma Delta, song leader; Greek Week,
sec.; SOV; Singers.

NOID, SYLVIA M.
Marshalltown
Home Economics Journalism
Home Ec. Club; Iowa State Daily, ass. society
ed.; Homemaker.

NYSWONGER, RICHARD M.
Indianola
Farm Operations
Lincoln House, sec. treas.; Veishea; IFPC; v.p.;
Farm Op. Club.

O

OBRECHT, JULIENNE J.
Harlan
Textiles and Clothing
Delta Zeta, pres.; Panhellenic Council; Singers;
Festival Chorus; Campus 4-H, sec.; Freshman
Home Ec. Club; Home Ec. Ed. Club.

O'BRIEN, COLLEEN K.
Waukon
Home Economics Education
Singers; Festival Chorus; SRC; PSC, pres.; Camp-
us Chest; LSA; Adviser.

ODLUND, ARNOLD L.
Woolstock
Animal Husbandry
Farm Op. Club.

OGREN, CAROLYN M.
Ames
Distributive Studies

OHLSON, MARGARET A.
Cherokee
Mathematics
Kappa Delta; Singers; Alpha Lambda Delta;
Science Women's Club; Band.

OLMSTED, JERARD
Des Moines
Industrial Administration
Pi Kappa Phi; Joint Social Council; BSA; Per-
suing Rifles.

OLSON, DENNIS L.
Lehigh
Electrical Engineering
Sigma Pi, v.p.; Radio Club; AIEE-IRE; Festi-
val Chorus.

OLSON, ROBERT
Bode
Veterinary Medicine
Jr. AYMA.

OLSON, RUSSELL E.
Northwood
Farm Operations

ORMSBY, JAMES A.
Stanwood
Aeronautical Engineering

OSSIAN, WILLIAM F.
Sioux City
Chemical Engineering
Delta Sigma Phi; AICChemE; Veishea.

OSTER, MERRILL
Cedar Falls
Agricultural Journalism
Ag. Journalism Club, pres.; Little International
Bomb, photographer; Agriculturalist, ed. and
ed.; pub. board; Men's Glee Club; Singers;
Festival Chorus; SOV; Iowa State Daily, re-
porter; Sigma Delta Chi, sec.; Alpha Zeta; Ag.
Council; Green Gander; Farm House.

OSTERMANN, DONALD B.
Ames
Forestry
Marching Band; Concert Band.

OTTO, NELSON E.
Fairbank
Agricultural Business
Theta Chi, social chm.; Gamma Delta; Men's
Glee Club; LSA; Ag. Bus. Club.

OWEN, DEAN H.
Somers
Psychology
Phi Chi.

P

PAETH, JOHN R.
Cedar Rapids
Mechanical Engineering
Kimball House, social chm.; ASME; Singers;
Men's Glee Club; Festival Chorus.

PAGEL, KENNETH C.
Alta
Farm Operations
Marching Band; Varsity Band; Farm Op. Club;
Gamma Delta; Phi Eta Sigma.

PALMER, MARIYAN J.
Alona
Applied Art
Newman Club; Veishea; A.A. Club.

PALMER, MARY L.
Keota
Home Economics Education

PARKER, LILA L.
Harlan
Child Development
Bowling Club; Singers; Festival Chorus.

PARKER, MONTIE H.
LeMars
Industrial Administration
BSA.

PARKS, PAULA J.
Waterloo
Textiles and Clothing
Alpha Chi Omega; Newman Club; Veishea;
T.K.C. Club.

PARRISH, DONNA K.
Toulon, Ill.
Home Economics Education
Home Ec. Ed. Club; WAA; YWCA; Festival
Chorus.

PATTON, JEAN A.
Mason City
Textiles and Clothing
Freshman Home Ec. Club; T.K.C. Club; Veishea; Puy Council; Social Bureau; Singers;
Homecoming.

PATTON, TERRY L.
Olin
Chemical Engineering
AICChemE.

PAUL, DAVID R.
Gliman
Industrial Administration
BSA.

PAUL, RICHARD A.
Newton
Industrial Administration
Harriman House, scholarship chm.

PAULSEN, KENNETH L.
Center Junction
Animal Husbandry
Block and Bridle.

PEARSON, JERRY D.
Ponca, Neb.
Mechanical Engineering
ASME; Singers; Men's Glee Club; Pi Tau
Sigma; Tau Beta Pi; Phi Eta Sigma.

PECK, ANDROS O.
Lake Park
Civil Engineering

PEETERS, EDWARD J.
Tipton
Agronomy
Agronomy Club.

PEDERSEN, DON R.
Davenport
Industrial Engineering
Delta Sigma Phi; AIEE; Iowa State Band; Greek
Week; Singers; Veishea.

PEEGER, CRAIG A.
Waterloo
Industrial Administration
Noble House, pres.; KMRI; Marching Band.

PEITZMAN, FREDERICK W.
Dallas Center
Aeronautical Engineering
Lindstrom House, sec. treas., pres.

PESCHER, NANCY A.
Elmhurst, Ill.
Industrial Administration
Science Women's Club; Veishea; Homecoming;
BSA.

PETERS, ALICE K.
Sioux City
Home Economics Education
West Linden, scholarship chm.; Campus Chest;
Freshman Home Ec. Club; Home Ec. Ed. Club.

PETERS, MICHAEL I.
Grundy Center
Industrial Engineering

PETERSMA, LEWIS G.
Pella
Civil Engineering
ASCE; Veishea.

PETERSEN, RAYMOND J.
Holstein
History and Government

PETERSON, CHARLES L.
Delmar
Industrial Education

PETERSON, MARGERY A.
Lucas
Home Economics Education
East Linden, pres.; Wesley; Little International

PETERSON, RICHARD J.
Woodbine
Animal Husbandry
Theta Delta Chi, social chm.; Debaters; IFPC,
pres.; Science Council; Block and Bridle.

PETERSON, WARD C.
Dubuque
Electrical Engineering
AIEE; Engineering Council; Swimming; Veis-
shea.

PETERSON, WILLIAM F.
Nichols
Farm Operations
Farm House; Farm Op. Club, v.p.; SAAC.

PETTY, LARRY K.
Camaucha
Architectural Engineering
AIA.

PETTY, WENDELL M.
Newell
Veterinary Medicine

PIEFENER, MOLLY
Stevens Point
Home Economics Education
Sigma Kappa, pres.; Newman Club; Home
Ec. Council; Homemaker.

- PHILLIPS, RICHARD M.
Colorado Springs, Colo. *Landscape Architecture*
Alpha Tau Omega; Cardinal Guild Supreme Court; Gamma Sigma Delta; Alpha Zeta.
- PHILLIPS, SHARON L.
Collinsville, Ill. *Home Economics Education*
Pi Beta Phi; SOV; Panhellenic; Homecoming; Modern Dance Club; SOSS; Phi Upsilon Omicron, pres.; Greek Week Queen.
- PHILLIPS, RUSSELL A.
Ames *Physics*
Physics Club.
- PICKNELL, MILTON O.
Springfield, Ill. *Animal Husbandry*
Spinney House, sec. treas.; Farm Op. Club; Block and Bridge.
- PIERSON, BION L.
Shenandoah *Aeronautical Engineering*
Sigma Phi Epsilon; Wesley; Sigma Gamma Tau; Tau Beta Pi; Phi Eta Sigma; Tomahawk, v.p.
- PILCHER, JANE D.
Lawton *Home Economics Education*
WRA Exec. Bd.; Tomahawk; Beacons; Phi Upsilon Omicron; Home Ec. Council; Singers.
- PLAGER, PAUL W.
Blairsburg *Vocational Agriculture*
Ag. Ed. Club.
- PLATE, DAROLD E.
Newton *Agricultural Business*
Delta Chi, v.p., sec.; Campus Chest; Veishea; Ag. Bus. Club.
- PLATE, MARY J.
Newton *Home Economics Education*
Kappa Alpha Theta, pres.; Psi Chi; Omicron Nu; Mortar Board, treas.; AGG; Panhellenic Council; Cardinal Guild.
- PODUSKA, GERALD D.
Chelsea *Electrical Engineering*
Institute of Radio Engineers.
- POOCK, GARY K.
Monticello *Industrial Engineering*
Adelante, rush chm., lecture trainer, treas.; Alpha Phi Omega; AIE; Phi Eta Sigma; Gamma Epsilon Sigma; IFG; Math Club.
- PORATH, NORMAN E.
Newell *Farm Operations*
Farm Op. Club; Bomb, photographers.
- POTTENGER, CHELON A.
DeKalb, Ill. *Textiles and Clothing*
Kappa Kappa Gamma, rush chm.; Campus Chest; Veishea.
- POTTER, STEPHEN C.
Marion *Industrial Administration*
BSA.
- PRASTKA, WILLIAM A.
Cedar Rapids *Mechanical Engineering*
Debate; Cosmopolitan Club; SRC.
- PRATT, ARLAN R.
Glidden *Child Development*
Varsity Band; Westminster Fellowship; Hockey Club; Beacons; Inter-Varsity Christian Fellowship.
- PROFFITT, ANITA J.
Ames *Mathematics*
- FRUNTY, RALPH A.
Ames *Electrical Engineering*
Marching Band.
- PUCK, WARREN C.
Manning *Industrial Administration*
Beta Sigma Psi; Singers; Festival Chorus; Men's Glee Club; BSA.
- PULLAN, JOYCE A.
Bedford *Household Equipment*
Alpha Gamma Delta; VCC; Panhellenic Council, pres.; Home Ec. Council; Dean's Advisory Board; Cardinal Guild.
- FUTNAM, GARY B.
Mapleton *Distributive Studies*
Chessmen; Varieties, MC, Veishea; Tomahawk; MRA Main Cabinet; KMRI, co-mgr.; YMCA.
- QUINLIN, JOHN M.
Breda *Industrial Administration*
Phi Kappa Theta, pres., v.p.; BSA; Men's Glee Club; Newman Club; Alpha Kappa Psi.
- RADABAUGH, JON M.
Excelsior *Industrial Administration*
Sigma Alpha Epsilon; Basketball; BSA.
- RANSFORD, THOMAS E.
Spiria Lake *Industrial Education*
Veishea; Social Bureau, pres.
- RAPP, GARY B.
Northwood *Industrial Engineering*
Adelante, rush chm.; Phi Eta Sigma; Gamma Sigma Epsilon; Veishea.
- RASMUSSEN, JOHN T.
Ames *Electrical Engineering*
Eta Kappa Nu.
- RASMUSSEN, MARIS L.
Ames *Civil Engineering*
ASCE; Veishea.
- RATHJE, ALLAN L.
Clinton *Agricultural Engineering*
Veishea.
- RAVELING, RITA K.
Linn Grove *Home Economics Education*
Home Ec. Ed. Club.
- RAYBURN, RONALD E.
Manchester *Mechanical Engineering*
Kilonia.
- READ, DONNA R.
Council Bluffs *Applied Art*
Delta Zeta; Home Ec. Council; A.A. Club, pres.; Homemakers; Delta Phi Delta; Phi Upsilon Omicron; Omicron Nu.
- REBER, CARROLL E.
Kilonia *Mathematics*
Louden House, pres.; MRA External v.p.; Cardinal Guild; MRA Exec. Council.
- RECKENDORF, FRANK F.
Waukegan, Ill. *Geology*
Geology Club, pres., v.p.; Veishea.
- RECKMEYER, WILLIAM G.
Arlington, Neb. *Architecture*
Model UN; chm.; YMCA; SOV.
- REDMAN, ANDREW P.
La Porte City *Mechanical Engineering*
Crosna House, sec. treas.; ASME; Union Board, comm.
- REECE, B. KEITH
New Providence *Agricultural Engineering*
Band; ASAE.
- REED, CATHERINE A.
Ames *Distributive Studies*
Kappa Alpha Theta; Pep Council; Psi Chi; Concert Band; Sigma Alpha Iota.
- REED, KAREN L.
Libertyville, Ill. *Applied Art*
Alpha Gamma Delta, v.p.; Naiads, pres.; Pep Council, v.p.
- REEDER, JEANNINE A.
Evansville, Ill. *General Home Economics*
Alpha Gamma Delta, corres. sec.; Pep Council, sec.; Modern Dance Club, v.p.; Homecoming; Cheerleaders; SOV.
- REEVES, LAWRENCE C.
Fort Wayne, Ind. *Industrial Administration*
AIA; YMCA.
- REFLE, NORMA L.
Elkhart *Foods and Distributed Studies*
LSA; YMCA; Alpha Lambda Delta; Phi Upsilon Omicron; Omicron Nu.
- REIDEL, WALLACE F.
Mundelein, Ill. *Agricultural Education*
Ag. Ed. Club.
- REIHMAN, THOMAS C.
Middle *Mechanical Engineering*
Phi Eta Sigma; Pi Tau Sigma.
- REISCH, JOHN C.
LeMars *Chemical Engineering*
- REISING, LAWRENCE S.
Wall Lake *Agricultural Education*
Ag. Ed. Club; Newman Club.
- REMDE, FRANK W.
Pasadena, Calif. *Technical Journalism*
Iowa State Daily; Bomb.
- RENKEN, DENNIS P.
Manton *Forestry*
Forestry Club; Society of American Foresters.
- RESCHLEY, BEVERLY J.
Olds *Home Economics Education*
SRC; Core Curriculum; Singers; Festival Chorus.
- REUTER, COLIN J.
Clinton *Civil Engineering*
Veishea; Engineer; ASCE.
- REYNOLDS, JAMES A.
Sigourney *Zoology*
- RIASKI, WILLIAM A.
Guthrie Center *Coal Engineering*
ASCE.
- RICKER, JOYCE E.
Lamoni *Applied Art*
- RICKERT, PHILLIP H.
Schleswig *Aeronautical Engineering*
SAAC; Institute of Aerospace Sciences.
- RIDDELL, JOHN R.
Oak Park, Ill. *Veterinary Medicine*
Jr. AVMA.
- RIEPE, STEPHEN J.
Afton *Industrial Engineering*
- RIEDEL, RICHARD G.
Ames *Architectural Engineering*
- RIEGLER, SETH J.
Winterset *Dairy Husbandry*
Alpha Gamma Rho, sec.; Block and Bridge; D-H, Club, pres., treas.
- RIEPE, STEPHEN J.
Afton *Industrial Engineering*
AIE; Joint Social Council; Gamma Epsilon Sigma.
- RINDERKNECHT, RICHARD W.
Mason *Agricultural Business*
Farm Op. Club; Ag. Bus. Club, treas.
- RISER, ESTHER J.
Winterset *Child Development*
Kappa Alpha Theta; Supreme Court Justice; Homecoming; Panhellenic Council; YWCA; C.D. Club; Concert Band; Veishea.
- RINGGENBERG, JOHN J.
Winterset *Veterinary Medicine*
- ROACH, J. KENNETH
Rock Rapids *Veterinary Medicine*
Delta Tau Delta, Jr. AVMA.
- ROBBINS, JANNY A.
Cedar Falls *Chemical Engineering*
Singers; Men's Glee Club.
- ROBERTS, THOMAS F.
Albert City *Mechanical Engineering*
- ROBINSON, JO E.
Hampton *Mathematics*
Kappa Kappa Gamma, v.p.; Lampos, pres.; Daily Pub. Board; Veishea.
- ROBUCK, CAROL S.
Anoxville *Home Economics Education*
Birch Hall, pres.; WRA, pres.; Beacons, pres.; Home Ec. Ed. Club; Activities Carnival.
- ROEHR, DONALD A.
Shellsburg *Agricultural Education*
Beta Sigma Psi; Ag. Ed. Club; Gamma Delta; Veishea.
- ROGERS, EARL M.
Rock Island, Ill. *History*
Stalker House, sec. treas.; Hist. and Govt. Club, treas.; Librarian.
- ROGERS, JUDITH H.
Ankeny *History and Government*
WRA Formal.
- ROGERS, WALLACE A.
Fort Dodge *Zoology*
Pre-Med. Club; Veishea; Cardinal Guild Cabinet.
- ROSKOFF, ROBERT F.
Melbourne *Civil Engineering*
ASCE; SAME; Veishea.
- ROSLANSKY, ROGER D.
Fairmont, Minn. *Architecture*
AIA; Tau Sigma Delta.
- ROSS, DORES J.
Grundy Center *Veterinary Medicine*
Jr. AVMA.
- ROSS, LLOYD B.
Ames *Mechanical Engineering*
- RUSSELL, HOWARD L.
Milford *Chemical Engineering*
Marching Band; Varsity Band.
- ROTH, DONNA L.
Storm Lake *General Home Economics*
Chi Omega; Home Ec. Club; Young Republicans.
- ROTH, DOROTHY J.
Storm Lake *Dietetic*
Chi Omega, pres.; Freshman Home Ec. Club; Home Ec. Council.
- RUDE, BETTY G.
Ames *Dietetic*
F&N Club; Festival Chorus; YWCA.
- RYAN, EILEEN C.
Boon *Home Economics Education*
Newman Club.
- RYAN, STEPHEN O.
Crystal Lake, Ill. *Forestry*
- RYKEN, ROBERT C.
Ackley *Civil Engineering*
Richer House, treas.; ASCE.
- RYON, DALE H.
Laurens *Animal Husbandry*
Alpha Gamma Rho; Block and Bridge; Veishea; Little International; Singers; Men's Glee Club; SAAC.
- RYPKEMA, RICHARD G.
George *Agricultural Business*
Ag. Bus. Club; Festival Chorus.
- SAATHOFF, JOHN A.
Burlington *Electrical and Industrial Engineering*
Stevenson House, v.p.; Student Body v.p.; MRA External v.p.; Cardinal Guild Senator; Phi Mu Alpha; Phi Eta Sigma, sec.; Tomahawk; Pi Eta Sigma; Chessman, hist.; Cardinal Key.
- SACKETT, ROBERT N.
Des Moines *Electrical Engineering*
Carpenter House, act. chm.; Pep Council; Pershing Rifles; Inter-Varsity Christian Fellowship.
- SANDBERG, HOWARD B.
Ames *Electrical Engineering*
Debate.
- SANBORN, EDWIN A.
Madison, Wis. *Landscape Architecture*
Beta Theta Pi.

- SANDQUIST, DAVID L.
Des Moines Chemical Engineering
Theta Xi; AICHEM; SOV; Festival Chorus;
Pi Tau Pi Sigma; Phi Eta Sigma
- SARGHELLI, LARRY D.
Dubuque Aeronautical Engineering
Veishea; Aero. Club.
- SAUER, EDWARD G.
Waterloo Architecture
Delta Upsilon, pres.; AIA.
- SAUPE, DAVID R.
Peoria, Ill. Animal Husbandry
Little International; Block and Bridle; Veishea.
- SCANDRETT, GAYLORD N.
Nashua Industrial Education
Eta Club, v.p.; Epsilon Pi Tau.
- SCHACH, KENT I.
Ames Geology
Sigma Nu; Geol. Club.
- SCHACH, PATRICIA A.
Sioux City Child Development
Alpha Delta Pi, sec. sec.; Homemaker; Veishea;
YWCA; Union Board.
- SCHAFER, MARY A.
Wapella Home Economics Education
Concert Band; Home Ec. Ed. Club; Orchestra.
- SCHALLER, GEORGE H.
Storm Lake Agricultural Business
Phi Delta Theta, pres.; HCC; IFPC, sec.; IFC.
- SCHAUF, MARVIN D.
Forest City Farm Operations
- SCHICK, ROBERT J.
Rodney Industrial Engineering
- SCHILF, KATHLEEN E.
Oak Park, Ill. Chemistry
West Linden, hb.; Festival Chorus; Veishea;
KIL Week; Frisbie Fellowship.
- SCHLACHTENHAUFEN, EDWARD C.
Waterloo Forestry
- SCHLESINGER, NORMAN E.
Mendota, Ill. Farm Operations
Alpha Gamma Rho; Carpenter House, social
club; Farm Op Club.
- SCHLUE, MARY K.
Van Home Home Economics Education
YWCA; Singers; Home Ec. Club; Festival
Chorus.
- SCHMEZLER, J. SUE
Muscatine Home Economics Education
- SCHMIDT, JULIAN G.
Frasar Technical Journalism
Theta Delta Chi, pres.; Sigma Delta Chi.
- SCHNEPE, DALE A.
Decatur, Ind. Veterinary Medicine
- SCHNITZER, ROGER C.
Mount Vernon Industrial Administration
- SCHRICK, BYRON J.
George Aeronautical Engineering
Institute of Aerospace Sciences.
- SCHUBBER, NEH. C.
Fort Dodge Industrial Administration
ISA.
- SCHROCK, GORDON A.
Rock Island, Ill. Chemical Engineering
Kappa Sigma; AICHEM; Student Properties
 Bd., pres.; Veishea; Homecoming.
- SCHROEDER, EYLE C.
Lake City Electrical Engineering
Newman Club; Men's Glee Club; Newman Key
Award.
- SCHROTH, CARL F.
Ford, N.J. Industrial Administration
- SCHULTZ, CAROL J.
Bettendorf Chemical Technology
Singers; Cardinal Guild Senator; Veishea; Home-
coming; ISA; Alpha Lambda Delta; Beacon;
Tomahawk; Lampoon.
- SCHULTZ, KATHRYN A.
West Bend General Home Economics
Singers; Festival Chorus; Varieties.
- SCHULTZ, RICHARD V.
Lytton Electrical Engineering
- AIDE IRE.
- SCHUMACHER, RICHARD L.
Malvern Veterinary Medicine
- SCHUMAN, ROBERT L.
Windrop Electrical Engineering
- SCHUMANN, KENNETH W.
Mandolun, Ill. Dairy Husbandry
Alpha Sigma Phi; D.H. Club, hb.; Veishea;
Horse Show; Harvest Ball, hb.; Cardinal
Guild Services Administrator.
- SCHWITERS, IAN D.
 Iowa Falls Mathematics
Wrestling.
- SCHUTJER, RICHARD H.
Brent Civil Engineering
ASCE.
- SCOTT, JUDITH F.
Dallas Center Textiles and Clothing
Singers; Westminster Fellowship; Festival Chorus.
- SEARS, ROGER P.
Burlington Industrial Engineering
Delta Upsilon, v.p., sec.; AIEE; Social Bureau;
SOV; Singers; Phi Mu Alpha; Knights of St.
Patrick.
- SEEGLEY, JAYNE R.
Storm Lake Textiles and Clothing
Iowa State Daily, adv. mgr.; Homecoming.
- SEEGLEY, JOAN K.
Storm Lake Textiles and Clothing
Roberts Hall, advisor; Veishea; T.E.C. Club.
- SEITZ, KARL R.
Greenleaf, Wis. Agricultural Business
- SELLSTROM, GAYLEE L.
Gowrie Home Economics Education
Alpha Gamma Delta; Home Ec. Ed. Club.
- SELTRECHT, VERNON W.
Center Point Veterinary Medicine
- SEMERAD, RICHARD J.
Elma Dairy Industry
D.I. Club, sec.; pres.; v.p.; ADSA.
- SENN, GEORGE A.
Burlington Electrical Engineering
- SEVERSON, KAREN L.
Marion Applied Art
Singers; SOV; Varieties Publicity Chm.; Union
Board Art Director.
- SHACKSON, ELEANOR R.
Atlantic Home Economics Education
Singers; Guild Sec.; Harvest Ball; Core Curricula-
tion Comm.; Activities Carnival, soc. chm.; Alpha
Lambda Delta; Beacon; Phi Upsilon Omicron;
Omicron Nu, v.p.; YWCA.
- SHARE, JERRY L.
Centerville Electrical Engineering
- IRE-AIEE.
- SHAYER, MELVIN G.
Montour Physical Education
Gymnastics.
- SHAW, ROLLAND E.
Centerville Civil Engineering
ASCE; SAME.
- SHAWHAN, MARY E.
Lake Mills Distributive Studies
Wesley; Kappa Phi; Sigma Alpha Iota; Officials
Club, pres.; Camp Counselor Club, pres.; WAA
Council; Singers; Psychology Club; P.E. Majors
Club; SRC, sec.; Freshman Y.
- SHEFFIELD, RANDALL C.
Clarion Landscape Architecture
Cardinal Guild; Chessmen.
- SHEKER, LAURENCE T.
Fort Dodge Civil Engineering
MRA-scholarship chm.; Veishea; ASCE.
- SHELDON, JAMES J.
Sioux City Veterinary Medicine
- SHELDON, KAREN K.
Perreux Child Development
C.D. Club.
- SHELLENBARGER, CAROL J.
Roselle, Ill. Home Economics Journalism
Kappa Kappa Gamma, treas.; Homemaker, ed.;
assoc. ed.; Theta Sigma Phi, pres.; Phi Upsilon
Omicron; Alpha Lambda Delta, treas.; Omicron
Nu.
- SHEPARD, DONALD W.
Muscatine Agricultural Education
Convorse House, treas.; Ag. Ed. Club.
- SHEPARD, ROGER A.
Glenwood Forestry
Forestry Club.
- SHERMAN, WILLIAM P.
Washington Dairy and Food Industry
Ag. Council; D.I. Club; Veishea.
- SHIGEHARA, ROGER T.
Papaikou, Hawaii Chemical Engineering
AICHEM; SAME; Scabbard and Blade; Phi Eta
Sigma; Phi Lambda Upsilon.
- SHIMEK, ANNE M.
Chicago, Ill. Home Economics Education
Freshman Home Ec. Club; Home Ec. Club;
Mortar Board; WAA, exec. board, pres.; Official
Club; Raquette Club; Westerns Club.
- SHOFMAKER, WILLIAM J.
Omaha, Neb. Mathematics
Alpha Tau Omega, rsh. chm., v.p.
- SHORS, SUSAN A.
Phocaentia Textiles and Clothing
Homecoming; WRA Formal, dec. chm.; Joint
Social Council; Veishea; Guild Calendar Comm.;
Newman Club, exec. board; Senior Class Treas.
- SHORT, SANDRA W.
Webster City Mathematics
Kappa Kappa Gamma; YWCA; Veishea; Home-
coming, ass. hb. mgr.; Science Women's Club,
treas. v.p.; Science Council.
- SHOWERS, WILLIAM F.
Greenhill Veterinary Medicine
Noble House, pres.; Pre-Vet. Club; Jr. AVMA.
- SHROYER, BERYL L.
Adair Industrial Administration
BSA.
- SHUGARS, JOHN A.
LeClaire Electrical Engineering
- SICKLES, DOROTHY J.
Janesville Household Equipment
Oak Hall, pres.; H.E.C. Club, pres.; Wesley;
Kappa Phi, v.p.; Social Bureau.
- SIHEL, DOROTHY F.
Grinnell Textiles and Clothing
- SMALLEY, KAREN J.
Boone Child Development
Home Ec. Club; YWCA; C.D. Club.
- SMICK, RITA L.
Galesburg, Ill. Textiles and Clothing
WAA, ass. sec.; Hockey Club, pres.; Home-
maker; Veishea.
- SMITH, CAROL J.
Muscatine Distellies
Roberts Hall, social chm., pres.; F.&N. Club;
Festival Chorus; Wesley; WRA Exec. Board.
- SMITH, DALE L.
Waterloo Geology
Geology Club; Veishea.
- SMITH, DAVID W.
Campbellport, Wis. Forestry
Acacia, steward; Ames Forester, sl.; Forestry
Club, v.p.; Sextant.
- SMITH, GERALD L.
Boone Landscape Architecture
Delta Sigma Phi; Vodvil; Varieties.
- SMITH, GORDON J.
Des Moines Farm Operations
Phi Gamma Delta, hb., rsh. chm., social chm.,
v.p.; Union Board; Varieties Chm.; Veishea.
- SMITH, JANET M.
Madison, Ill. Home Economics Education
Modern Dance Club; Newman Club; Home Ec.
Club.
- SMITH, ROBERT J.
Bonaparte Agricultural Business
Lincoln House, sec., treas., v.p.; Singers; Men's
Glee Club; Ag. Bus. Club.
- SMITH, ROY A.
Leola Animal Husbandry
Gamma Sigma Delta.
- SMITH, WILLIAM L.
Coon Rapids Physics
Physics Club; Arnold Air Society.
- SNITKER, RONALD I.
Pottsville Animal Husbandry
Knapp House, pub. chm.; Meat Judging Con-
test.
- SNOODGRAS, JOYCE L.
Marshalltown Home Economics Education
Delta Delta Delta; Panhellenic Council; Greek
Week Central Comm.
- SNOWDEN, RICHARD L.
Yankton, S. D. Electrical Engineering
Sigma Alpha Epsilon; Tau Beta Pi; Eta Kappa
Nu.
- SNYDER, LAVERNE E.
Boone Electrical Engineering
- SNYDER, PHILLIP A.
Sanborn Agricultural Business
Kappa Sigma, treas. house mgr.; SOV.
- SOCKNAT, JAMES A.
Sioux City Government
Delta Sigma Phi; Hist.-Govt. Club, pres.; Young
Democrats; Veishea.
- SOHL, ROBERT A.
Hull Mechanical Engineering
Pi Tau Sigma.
- SOULTS, DON J.
Ames Statistics
Sigma Alpha Epsilon, treas.; Singers; Science
Council, pres.; VCC; Phi Eta Sigma.
- SPAN, RICHARD D.
What Cheer Veterinary Medicine
- SPARBOE, JAMES B.
Story City Animal Husbandry
Pi Kappa Phi, social chm.; Block and Bridle;
Harvest Ball; Veishea.
- SPRAU, RICHARD A.
Lattin Industrial Engineering
Beta Sigma Psi, pres., v.p., rsh. chm.; IFC;
Veishea.
- STAVENHEIM, ARLAN N.
Clarion Industrial Engineering
Bequest House, soc. treas.; AIEE; Gamma Epsilon
Sigma.
- STEBEN, RAYMOND H.
Elkhart, Ill. Industrial Engineering
Phi Delta Theta; IFPC, v.p.; Cardinal Guild;
Homecoming, hb. mgr.; Homecoming Intern;
Gamma Gamma; Gamma Epsilon Sigma; Phi
Eta Sigma.
- STEELE, EDWARD J.
Delwain Distributive Studies
Tau Kappa Epsilon, pres.; Veishea; Greek Week
Intern; Newman Club; Solfara, chm.; Concert
Band; Marching Band; SOV.

STEIG, CARL F.
Eagle Grove Industrial Education
I. Ed. Club.

STETT, STEVEN M.
Lake Bluff, Ill. Industrial Engineering
Tau Kappa Epsilon; Veishea; Band.

STEMPEL, LYNN D.
Ames Textiles and Clothing
Alpha Delta Pi; Veishea; treas.; Homecoming, treas.; Singers; Festival Chorus; Pep Council; Home Ec. Club.

STEPHENS, JANEL S.
Lime Springs Home Economics Education
Oak Hall, v.p.; WAA, v.p.; Home Ec. Ed. Club.

STEPHENSON, CAROLINE
Boone Home Economics
Home Ec. Club.

STERR, LEO E.
Montezuma Agricultural Education
Ag. Ed. Club; MRA Intramural Chm.

STEVENS, ROBERTA J.
Morrison Agricultural Journalism
Veishea; Rodeo Club; Tomahawk; Ag. Council; Agriculturalist, ed.; Young Republicans; Iowa State Daily; Little International; Theta Sigma Phi; Block and Bridle.

STEVENSON, SHERRYL L.
Humboldt Textiles and Clothing

STEVENSON, GEORGE J.
Tarkio, Mo. Industrial Engineering
Sigma Alpha Epsilon; Veishea; Band; Pi Tau Pi Sigma; Scabbard and Blade.

STEVENSON, ROY S.
Des Moines Industrial Engineering
Pershing Rifles; Veishea; Iowa Engineer.

STEWART, EUGENE R.
Burt Electrical Engineering

STOCKDALE, SUE A.
Iowa Falls Home Economics Education

STOCKER, JACK D.
Sloan Veterinary Medicine
Jr. AVMA.

STOEFMER, MONICA K.
Albert City Industrial Administration
Bomb; Pep Council; BSA.

STOLZE, PAUL N.
Burlington Landscape Architecture
SSLA; Newman Club.

STONER, JIMMY L.
Ida Grove Electrical Engineering

STOOPS, FRED A.
Dallas Center Home Economics Education
LSA, pub. chm.; WAA; Freshman Home Ec. Club; Home Ec. Ed. Club; Festival Chorus.

STRANG, BARBARA J.
Boise, Idaho Home Economics Journalism
Iowa State Daily; Homemaker; Festival Chorus.

STRAUB, DUANE G.
Spencer Telecommunicative Arts
Lambda Chi Alpha, pres.; IFC; Star Board.

STRONG, SALLY A.
Fair Haven, Vt. Textiles and Clothing
East Linden, treas.; Festival Chorus; Singers; Pep Council.

STRONG, SYLVIA S.
Indianola Textiles and Clothing
Singers; SOV; Wesley.

STRUBBE, MARGARET A.
Ames Applied Art
Homemaker, art ed.; Veishea; Orchestra Service, sec.; Greek Week, sec.; Dames/Daze Dance, pub. chm.; Festival Chorus; Homecoming.

STRUCK, GEORGE H.
Dexter Mechanical Engineering
Delta Sigma Phi.

SULLIVAN, HAROLD R.
Ryan Agricultural Business
Pi Kappa Alpha, pres., act. chm., rush chm.; Agriculturalist; Campus Chest, bus. mgr.; IFC, bus. mgr.; Cardinal Guild, treas.; AGC; Young Democrats, pres.; Veishea; Christmas Ball, pub. chm.; Ag. Bus. Club; Newman Club; Senior Class, v.p.; Gamma Gamma.

SUNDE, JOHN L.
Bake Landscape Architecture
SSLA, pres., treas.

SUNDERMAN, DEWAYNE O.
Griswold Agricultural Education
Lincoln House; Intramurals chm.; Ag. Ed. Club, pres.

SUNDSTROM, KAREN
Rockford, Ill. Dietetics
WRA Exec Bd., treas.; Wesley; Singers; F.&N. Club; Home Ec. Council treas.

SWAN, ROBERT C.
Dickens Animal Husbandry
Phi Kappa Psi, sec., chaplain; Block and Bridle; Players; Veishea House Show.

SWANSON, JANE I.
Emmetsburg Textiles and Clothing
T.&C. Club; Freshman Home Ec. Club; LSA.

SWANSON, RONALD E.
Gall Farm Operations
Marching Band; Newman Club; Campus 4-H; Traffic Appeals Board.

SWEENEY, JAMES L.
Cambridge Industrial Administration

T

TAM, KENNETH T.
Kowloon, Hong Kong Architecture

TAYLOR, DANIEL W.
LeMars Foreign Trade and Service

TEACHOUR, ELVIN J.
Shenandoah Veterinary Medicine
Jr. AVMA; Veterinarian, treas. pub. board.

TENNANT, JERRY R.
Burnside Electrical Engineering
BSA, v.p.; SRC; AIEE-IRE; Eta Kappa Nu; Pi Mu Epsilon; Tau Beta Pi.

TEPASKE, GERALD H.
Orange City Veterinary Medicine
Sigma Nu, sec.; Singers; Jr. AVMA.

THATCHER, GERALD G.
West Bend Farm Operations
Livingston House, v.p.; Farm Op. Club, treas.; Veishea.

THOM, WILLIAM O.
Winthrop Farm Operations
Campus 4-H; MRA Library Director.

THOMAS, KEITH P.
Mt. Pleasant Farm Management
Lange House; social chm.; Dance Instructor.

THOMAS, WAYNE E.
Guthrie Center Electrical Engineering

THOMPSON, NANCY L.
Ellsworth Child Development
Freshman Home Ec. Club Council; Deao's Advisory Board.

THURMAN, JAMES I.
North English Electrical Engineering

TIMMER, THELMA J.
Stoax Center Home Economics Education
Freshman Home Ec. Club; Home Ec. Club; Becons; Freeman Hall, pres.

TIMMER, WILLIAM J.
Rock Valley Industrial Engineering
Delta Tau Delta; Veishea Public Relations Comm.

TIMMERMAN, RICHARD L.
Auburn Industrial Engineering
Phi Kappa Theta; SAAC; Newman Club; AIEE.

TIMMONS, ARLENE M.
Dubuque General Home Economics
WAA; Home Ec. Club; Festival Chorus; Sweetheart's Ball, decorations chm.

TIPTON, MARLENE E.
Des Moines Textiles and Clothing
Delta Zeta, treas.; T.&C. Club, pres.; Veishea Publications, sec.

TREES, TIM P.
Belmond Agricultural Education
Ag. Ed. Club.

TREGONING, RENA L.
Ravenwood Dietetics
F.&N. Club.

TRIPP, LOWELL A.
Devils Lake, N. D. Forest Management
Theta Chi, pledge marsh.; Forestry Club; Ames Forester.

TRULIN, DARRYL J.
Boone Aeronautical Engineering
Delta Upsilon, sec.; Engineer; Engineering Council; Institute of Aerospace Sciences.

TRUMMEL, JAMES E.
Wheaton, Ill. Industrial Engineering
AIEE.

TUCKER, CHARLES H.
Story City Industrial Education
I. E. Club; Ag. Council; Epsilon Pi Tau.

TUNGESWICK, PAUL A.
Story City Electrical Engineering

TURNER, ARTHUR E.
Ames Electrical Engineering

TWEEK, HERSCHEL R.
Lake Mills Electrical Engineering
IRE-AIEE; Veishea.

TWEED, MAYNARD H.
Joice Civil Engineering

U

UNDERWOOD, NANCY K.
East Aurora, N. Y. Home Economics Education
Alpha Delta Pi, treas.; Singers; Symphony Orchestra; Varieties Central Comm.; SOV; Bomb Publications Board, sec., v.p.; Mortar Board; Alpha Lambda Delta; Sigma Alpha Iota; Phi Upsilon Omicron; Omicron Nu.

UPSTILL, GENF E.
Ames Agricultural Business
Ag. Bus. Club; Alpha Zeta; LSA; YMCA, sec.

V

VAJDA, GABOR K.
Budapest, Hungary Veterinary Medicine
Cosmopolitan Club, pres.

VANCE, PATRICIA A.
Storm Lake Home Economics Education
Gamma Phi Beta, house, mgr.; Homecoming, sec.; IFC Public Relations, sec.; Singers; Festival Chorus; Sigma Alpha Iota, sec.

VANDER BERG, PAUL A.
Orange City Mathematics
Sextant.

VANDUZER, BEVERLY J.
Menlo Textiles and Clothing
Singers; Festival Chorus; Wesley; Veishea.

VANSTEENHUYSE, EARL E.
Williamsburg Industrial Administration

VANWYNGARDEN, GEORGE J.
Manson Psychology
Peabody House, scholarship chm.; Men's Glee Club.

VER MEER, JAMES E.
Pella Mechanical Engineering

VICTOR, GEORGE D.
Ingleside, Tex. Chemistry

VILIWOCK, ROBERT V.
Oelwein Chemistry
Delta Sigma Phi; Iowa Chem. Society; Men's Glee Club; Festival Chorus.

VISLISEL, ALICE K.
Cedar Rapids Child Development
Newman Club; Festival Chorus.

VIEGGER, PAUL L.
Winterest Industrial Administration
Cosmopolitan Club; Marketing Club.

VOELKEL, KARL G.
Williamsburg Civil Engineering
Engineering Council; RIL Week; ASCE; Men's Glee Club; Gamma Delta, pres., v.p.; Phi Eta Sigma; Tomahawk.

VOGLER, CURTIS D.
Rock Port, Mo. Farm Operations
Farm Op. Club.

VOGT, BARBARA A.
Ames Child Development
Delta Delta Delta, sec.; Freshman Home Ec. Club; Newman Club; C.D. Club, pub. chm.

VORT, JUDITH J.
Adair Home Economics Education
Birch Hall, scholarship chm., v.p.; Home Ec. Ed. Club; Gamma Delta; Festival Chorus; Sweetheart's Ball Queen.

VOLTMER, DAVID R.
Sigourney Electrical Engineering
Student Body v.p.; Cardinal Guild Senate; Presidential Assistant; Phi Eta Sigma, pres.; Eta Kappa Nu; Tau Beta Pi; Tomahawk; Chessmen; Knights of St. Patrick.

W

WAAGE, MARILYN J.
Davenport History
Sigma Kappa, chaplain; SOV; Wesley; Varsity Band; SRC; Hist. and Govt. Club.

WAGES, SHERRIE R.
Cameron, Mo. Chemical Engineering
Head Resident; Liaison Fellowship.

WAGGONER, GILBERT J.
Fort Dodge Industrial Administration
Alpha Kappa Psi; BSA; Marketing Club.

WAGNER, DALE W.
Burlington Farm Operations
YMCA; Westminster Fellowship, treas.; Farm Op. Club.

WAGNER, LOREN J.
Pocahontas Agricultural Business
MRA Toastmasters, v.p.; Ag. Bus. Club; SOV.

WALBY, ANN C.
Storm Lake Dietetics
Gamma Phi Beta; Festival Chorus; F.&N. Club; Veishea.

WALK, FREDERICK O.
South English Forestry
Sigma Pi, v.p., hist., sec.

WALL, ROBERT E.
Adair Agricultural Education
Acacia; Varsity I Club; Ag. Ed. Club; Wrestling; Campus 4-H; YMCA; Wesley; Veishea.

WALLIS, GERALDINT J.
Mondamin Home Economics Education
LSA; Home Ec. Ed. Club.

WALTER, DONNA E.
Beuman Experimental Foods
Student Properties Board; Home Ec. Council; Campus Chest; Harvest Ball; Singers; Festival Chorus.

- WANDER, KAREN F.
Wabster, Greater, Mo. Textiles and Clothing
Gamma, Phi Beta, sec.; YMCA; Veishean;
Pep Council; Home Ec. Club, T.A.C. Club.
- WARD, ANNE M.
Shorewood, Wis. Applied Art
SOV; IFC; Homecoming; Pep Council; Panhel-
lenic; Union Board, art director; Varieties.
- WATTBURY, RICHARD G.
Schaller, Ill. Pre-Medicine
Singers.
- WATERHOUSE, IRENE L.
Central City, Home Economics Education
Cosmopolitan Club; Home Ec. Ed. Club; Cam-
pus 4-H; Inter-Varsity Christian Fellowship;
WRA, publicity council.
- WATKINS, PETER C.
Ames, Veterinary Medicine
Jr. AVMA; Veterinarian.
- WATKINS, THOMAS
Chicago, Ill. Physical Education
Football; Track.
- WATSON, JACK T.
Nora Springs, Chemical Technology
Theta Xi, v.p.; Alpha Chi Sigma; Iowa Chem.
Society; Veishea.
- WATTS, BILL J.
Osage, Industrial Education
- WAUND, WILLIAM W.
Pringhar, Agricultural Engineering
ASAE.
- WEARDA, DONALD E.
Sheffield, Agricultural Business
Ag. Bus. Club; Veishea.
- WEATHERMAN, LYNN P.
Marshalltown, Animal Husbandry
Theta Delta Chi; Veishea Horse Show Comm.;
Block and Bridle; Little International; Young
Republicans; Pre-Vet. Club.
- WEAVER, SHARON K.
Des Moines, Applied Art
Homecoming; Veishea; A.A. Club; Greek Week;
Young Republicans.
- WEBER, MARY M.
Hudson, History
- WEHDE, RICHARD A.
Tipton, Agronomy
Norman House, intramurals chm.; Agronomy
Club, treas.; Wesley.
- WEIGH, SUSANNE A.
Middletown, Ohio, Merchandising
SRC; Home Ec. Club.
- WENNEICH, WAYNE C.
Lawton, Electrical Engineering
- WEST, CAROLYN J.
Des Moines, Textiles and Clothing
WRA corres. sec.; Campus 4-H.
- WHEELOCK, GERALD C.
Conrad, Animal Husbandry
Block and Bridle; Alpha Zeta; Ag. Council.
- WHISLER, IRENE L.
Des Moines, Dietetics
West Linden, treas.
- WHITE, ANNA J.
Lena, Ill., Dietetics
East Linden, sec.; YWCA; I.&N. Club; WAA;
Wesley; Festival Chorus; Kappa Phi, pres.
- WHITE, FRANCIS E.
Ames, Industrial Administration
BSA; Marketing Club.
- WHITE, KAREN
Spencer, Distributive Studies
- WHITE, WAYNE J.
Hawaining, Electrical Engineering
Institute of Radio Engineers; Veishea; Eta
Kappa Nu.
- WHITLEY, VIRGINIA L.
Islet, Ill., Food and Nutrition-Related Science
Sigma Kappa, treas.; I.&N. Club; Freshman
Home Ec. Club; Science Women's Club; Iota
Sigma Pi; Omicron Nu.
- WHITMARSH, WAYNE B.
Mt. Pleasant, Architecture
AIA.
- WHITMORE, RALPH E.
Safford, Ariz., Forest Management
Forestry Club.
- WHITNEY, THOMAS M.
Aurelia, Electrical Engineering
Acacia, pres.; YMCA; Phi Eta Sigma; Eta
Kappa Nu; Tau Beta Pi.
- WIEDERRECHT, H. ELAINE
Wapello, Home Economics Education
Social Bureau; Varieties; SOV; Home Ec. Club;
Officials Club; Omicron Nu.
- WIELNGA, PETER J.
Orange City, Industrial Education
Veishea; I.Ed. Club.
- WIES, BETTY L.
Oregon, Ill., Applied Art
Delta Delta Delta; Pep Barbeque; A.A. Club;
Veishea Publications, art director; Registration
Dance, decorations; Phi Upsilon Omicron;
Delta Phi Delta.
- WIESNER, DOUGLAS W.
Ames, Industrial Administration
Beta Theta Pi, rush chm.; IFC.
- WILCOX, KENNETH C.
Winterset, Industrial Education
Halstead House, act. chm.; Veishea; I.Ed. Club.
- WILCOX, SMITH B.
Fulton, N.Y., Aeronautical Engineering
Institute of Aerospace Sciences, pres.; Sigma
Gamma Tau.
- WILDE, GEORGE R.
W. Chicago, Ill., Electrical Engineering
Carpenter House, scholarship chm.; MRA
Camera; Veishea; Phi Eta Sigma; Tau Beta
Pi; Eta Kappa Nu.
- WILEY, KAREN K.
Lawrence, Kan., Government
Band; Festival Chorus; Science Women's Club;
Hat and Gown Club.
- WILLARD, WILBUR R.
Cedar Rapids, Geology
Baseball; Freshman Football; Varsity I. Club;
Geology Club.
- WILLE, JOE F.
Hartley, Industrial Education
I.Ed. Club; Band.
- WILLEY, JOHN R.
Storm Lake, Industrial Engineering
Baseball.
- WILLEY, SARA L.
Baldwin, Distributive Studies
WAA, asst. treas.; Wesley.
- WILLIS, J. D.
Ames, Architecture
AIA, sec. treas.
- WILLROTH, THOMAS A.
Denison, Veterinary Medicine
Jr. AVMA; Veterinarian; Pre-Vet. Club.
- WILSON, JERRY B.
Edgewood, Industrial Education
I.Ed. Club; Epsilon Pi Tau.
- WILSON, RICHARD H.
Hatfield, Agronomy
Agronomy Club; Campus 4-H; Wesley.
- WINBURN, JAMES R.
Waterloo, Veterinary Medicine
Veterinarian, ed.
- WINEBRIGHT, SHARON K.
Monmouth, Ill., Child Development
Kappa Kappa Gamma; Varieties; C.D. Club.
- WING, ANN P.
Winona, Minn., Mathematics
Newman Club; Science Women's Club; AILE-
IRE.
- WINTER, JOAN M.
Hubbard, Home Economics Education
Festival Chorus; Gamma Delta; Home Ec. Ed.
Club.
- WIRT, MARTIN W.
Burlington, Chemical Engineering
Delta Upsilon, pres.; YMCA; Cardinal Guild
senate; AGC, chm.; Veishea; Knights of St.
Patrick; AICHEM; Gamma Gamma; Phi Eta
Sigma.
- WIRTH, LELAND O.
Elwood, Farm Operations
Farm Op. Club.
- WITTER, DORIS A.
Ames, Distributive Studies
Modern Dance; Wesley; Alpha Lambda Delta;
Phi Kappa Phi.
- WITZEL, LEROY E.
LuVerne, Agricultural Education
Ag. Ed. Club; Wesley; Ward Formal, bus. mgr.
- WIXON, JO
Ames, Applied Art
Delta Delta Delta, chaplain; Greek Star; A.A.
Club; YWCA, cabinet.
- WOLLIN, JAY C.
Morton Grove, Ill., Distributive Studies
Delta Tau Delta, corres. sec.; Botany Club;
Bomb, photographer; Union Board, photogra-
pher; IFC Publications Chm.; Homecoming.
- WOLF, BURTON T.
Ames, Veterinary Medicine
Jr. AVMA; Veterinarian.
- WOLF, MARY S.
Winfield, Home Economics Education
Welch Hall, advisor; Home Ec. Ed. Club;
Westminster Fellowship.
- WOODLEY, NEIL H.
Iowa Falls, Electrical Engineering
Marching Band; Debaters; Engineer, ed.; En-
gineering Council; Phi Eta Sigma; Pi Tau Pi
Sigma.
- WOODY, JOSEPH M.
Resnor, Mathematics
Inter-Varsity Christian Fellowship.
- WORK, WILLIAM A.
Ottumwa, Chemical Engineering
AICHE; SAME; Scabbard and Blade.
- WRIGHT, EARL O.
Luverne, Civil Engineering
ASCE; Veishea; Cyclone Flying Club, pres.
- WRIGHT, NOEL H.
Nevada, Electrical Engineering
- WRIGHT, VIRGINIA L.
Ames, Home Economics Journalism
Singers; YWCA; Home Economics Club.
- WULF, ROBERT A.
Ames, Mechanical Engineering
Veishea; Pi Tau Sigma, pres., v.p.; Phi Eta
Sigma.

Y

- YAMAMOTO, VERNON K.
Waialua, Hawaii, Chemical Engineering
Homecoming; Hawaiian Club, v.p.
- YOUNG, HELEN M.
Omaha, Neb., Home Economics
Home Ec. Club; Home Ec. Council, sec.; IFC,
sec.
- YOUNG, JOHN B.
Waterloo, Pre-Medicine
Delta Upsilon; Pre-Med Club.
- YOUNG, RONALD D.
Cedar Rapids, Aeronautical Engineering
Tau Kappa Epsilon; Alpha Phi Omega, sec.;
Institute of Aerospace Sciences.

Z

- ZETLER, JAMES W.
Ames, Mechanical Engineering
Pammel Council; ASME.
- ZICKEFOOSE, KAY H.
Ames, Distributive Studies
Alpha Gamma Delta; Concert Band; Orchestra;
Singers.
- ZIMMER, MARTIN J.
Clinton, Forestry Management
Forestry Club; Ames Forester; Newman Club.
- ZOESCH, JOHN R.
Des Moines, Industrial Engineering
Sigma Nu, sec.; AILE.
- ZURBORG, ALBERT
Ames, Industrial Engineering
AILE.

Organization Index

| | | | | | | | |
|--|-----|--|-----|------------------------------------|-----|--|-----|
| Acacia | 346 | College of Home Economics | 80 | Iowa State Singers | 132 | Pre Vet Club | 169 |
| Adelante | 348 | College of Sciences and Humanities | 84 | Iowa State Theatre | 138 | Radio Workshop | 140 |
| Administration | 70 | College of Veterinary Medicine | 88 | Iowa State Veterinarian | 155 | Research | 96 |
| Advanced Artillery Cadets | 200 | Concert Band | 136 | Jones House | 302 | Richey House | 307 |
| Ag Business Club | 158 | Converse House | 279 | Junior Panhellenic | 317 | Roberts Hall | 262 |
| Ag Education | 159 | Covenant Community | 186 | Kappa Alpha Theta | 332 | Sage House | 313 |
| Agriculture Council | 123 | Cross Country | 234 | Kappa Delta | 334 | SAME | 203 |
| Agronomy Club | 160 | Cyclone Sabres | 237 | Kappa Kappa Gamma | 336 | Scabbard and Blade | 203 |
| AIA | 161 | Dairy Husbandry Club | 173 | Kappa Sigma | 372 | Science Council | 126 |
| AICerE | 162 | Dairy Industry Club | 173 | Kimball House | 285 | Science Women's Club | 180 |
| AIChemE | 162 | Delta Chi | 362 | KMRI Radio | 272 | Sigma Alpha Epsilon | 388 |
| AIEE-IRE | 163 | Delta Delta Delta | 326 | Knapp House | 286 | Sigma Alpha Iota | 114 |
| AIE | 161 | Delta Phi Delta | 109 | Lambda Chi Alpha | 374 | Sigma Chi | 390 |
| Alpha Chi Omega | 318 | Delta Sigma Phi | 364 | Lamos | 110 | Sigma Delta Chi | 115 |
| Alpha Chi Rho | 350 | Delta Tau Delta | 366 | Lange House | 287 | Sigma Gamma Tau | 178 |
| Alpha Chi Sigma | 107 | Delta Upsilon | 368 | Liahona | 189 | Sigma Kappa | 340 |
| Alpha Delta Pi | 320 | Delta Zeta | 328 | Lincoln House | 288 | Sigma Nu | 392 |
| Alpha Gamma Delta | 322 | Disciple Student Fellowship | 188 | Lindstrom House | 289 | Sigma Phi Epsilon | 394 |
| Alpha Gamma Rho | 352 | Dodds House | 280 | Livingston House | 303 | Sigma Pi | 396 |
| Alpha Kappa Lambda | 406 | East Linden Hall | 256 | Louden House | 304 | Sigma Theta Epsilon | 196 |
| Alpha Kappa Psi | 107 | Elm Hall | 252 | Marching Band | 137 | Sketch | 156 |
| Alpha Lambda Delta | 108 | Engineering Council | 124 | Meeker House | 290 | Soccer Club | 245 |
| Alpha Sigma Phi | 354 | Eta Kappa Nu | 109 | Merrill House | 305 | Social Bureau | 129 |
| Alpha Tau Omega | 356 | Extension | 98 | Mortar Board | 102 | Spinney House | 294 |
| Alpha Zeta | 108 | Fairchild House | 281 | MRA Executive Council | 266 | Stalker House | 308 |
| Alumni Hall | 314 | Farm Op Club | 174 | MRA Camera Club | 273 | Stange House | 295 |
| Ames Forester | 156 | FarmHouse | 370 | MRA Head Residents | 269 | Stanton House | 296 |
| Arnold Air Society | 200 | Football | 206 | MRA Library | 271 | Stevenson House | 297 |
| ASAgE | 164 | Foster House | 299 | MRA Main Cabinet | 267 | Student Properties Board | 179 |
| ASCE | 164 | Franklin House | 282 | MRA Presidential Forum | 268 | Student Religious Council | 182 |
| ASME | 165 | Freeman Hall | 254 | MRA Reflector | 272 | Student Society of LA | 181 |
| AVMA | 166 | Fulmer House | 300 | MRA Resident Advisers | 270 | Swimming | 227 |
| Baker House | 310 | Gamma Delta | 190 | MRA Toastmasters | 271 | Symphony Orchestra | 134 |
| Baptist Student Fellowship | 186 | Gamma Gamma | 116 | MRA Weightlifters | 273 | Tau Kappa Epsilon | 398 |
| Baseball | 229 | Gamma Phi Beta | 330 | Newman Club | 194 | Tau Sigma Delta | 118 |
| Basketball | 214 | Geology Club | 176 | Niles House | 291 | Tau Beta Pi | 117 |
| Bennett House | 274 | Godfrey House | 283 | Noble House | 292 | Tennis | 236 |
| Beta Sigma Psi | 358 | Golf | 235 | Norman House | 306 | Theta Chi | 400 |
| Beta Theta Pi | 360 | Graduate College | 92 | Oak Hall | 260 | Theta Delta Chi | 402 |
| Beyer House | 275 | Griffith House | 312 | Omicron Nu | 112 | Theta Sigma Phi | 115 |
| Birch Hall | 250 | Halstead House | 301 | Order of Chessmen | 111 | Theta Xi | 404 |
| Block and Bridle Club | 170 | Harriman House | 284 | Order of the Sextant | 201 | Tomahawk | 119 |
| Bomb | 146 | Home Economics Council | 125 | Pammel Community Council | 128 | Track | 232 |
| Bomb Beauties | 36 | Homecoming | 22 | Panhellenic Council | 316 | Union Student Board | 130 |
| Botany Club | 157 | Horticulture Club | 176 | Pearson House | 293 | University Lutheran Congregation | 192 |
| Boyd House | 311 | IFC | 342 | Pep Council | 238 | Varsity 'I' Club | 242 |
| Business Students Assn. | 171 | IFPC | 342 | Pershing Rifles | 202 | Veishea | 54 |
| Caine House | 276 | Industrial Education Club | 177 | Phi Delta Theta | 376 | Vet Med Council | 127 |
| Campus 4-H | 172 | Institute of Aerospace Sciences | 178 | Phi Eta Sigma | 113 | WAA | 240 |
| Cardinal Guild | 120 | Inter-Varsity Christian Fellowship | 189 | Phi Gamma Delta | 378 | Ward System | 248 |
| Cardinal Key | 104 | Intramurals | 243 | Phi Kappa Phi | 106 | Welch Hall | 264 |
| Carpenter House | 298 | Iowa Agriculturist | 151 | Phi Kappa Psi | 407 | Wesley Foundation | 196 |
| Cessna House | 277 | Iowa Engineer | 152 | Phi Kappa Tau | 380 | West Linden Hall | 258 |
| Chamberlain House | 278 | Iowa Homemaker | 153 | Phi Kappa Theta | 382 | Westminster Fellowship | 187 |
| Cheerleaders | 237 | Iowa State Daily | 141 | Phi Mu Alpha | 114 | Woodrow House | 309 |
| Chi Omega | 324 | Iowa State Debaters | 140 | Phi Upsilon Omicron | 112 | Women's 'I' Fraternity | 240 |
| Christian Science Fellowship | 188 | Iowa State Scientist | 154 | Pi Beta Phi | 338 | WRA Executive Council | 249 |
| College of Agriculture | 72 | | | Pi Kappa Alpha | 384 | Wrestling | 224 |
| College of Engineering | 76 | | | Pi Kappa Phi | 386 | Writers' Roundtable | 157 |
| | | | | Pi Mu Epsilon | 116 | YMCA | 199 |
| | | | | Pi Tau Sigma | 118 | YWCA | 198 |
| | | | | Poultry Club | 179 | Zoology Club | 181 |

General Index

A

Aafedt Charles R 168
 Aamoth Jerry A 285
 Abate Rosamond G 253
 Abbas Leon E 164 293
 Abbott Lynn C 134
 Abel David J 237 294
 Abrahamson Ann M 108 332
 Abrahamson Jon W 374
 Achenbach Myron W 170 275
 Ackerman David L 280
 Ackerman Jean M 108 183 261
 Ackerman Richard H 109
 Acton Karen L 251
 Acuff Thomas A 203 415
 Adam Loren K 275
 Adams Dennis D 294
 Adams Donald D 305
 Adams James A 395
 Adams Janice K 250
 Adams Jerry R 187
 Adams Richard 387
 Adamson Edward L 170 405 410
 Adamson Ronald E 121 300 410
 Addelman John D 169 279
 Adelman James R 377
 Adelante R C 107 350
 Adee Marilyn A 193 258
 Adkins Gordon K 132 377
 Adkins S Stephen 415
 Adkins Shirley A 257 321
 Adrian Richard A 387
 Aguilar Victor M 160 300
 Ahart Richard A 294
 Ahlrichs David J 193 275
 A Istrand Robert W 162
 Ahlstrand Suzie L 20 131 321
 Ahlstrom Marjorie C 401
 Ahrens Alma M 254
 Ahrens Donald L 191
 Ahrens Donnell E 169
 Ahers Charles E 170
 Akers Ronald R 117 118 165 415
 Albert Jerry D 190
 Albert R Jacquelin 170 198 251
 Albertson Harriet D 257 327
 Albrecht Lorenz L 309
 Altfender William H 367
 Aldrich R E Lee 159 371
 Aldrich Richard C 269 427
 Alexander Curtis R 117 300 415
 Alexander Donald D 415
 Aife Robert E 256
 Aillets Merritt G 401
 Ailsee Thomas D 132 361
 Ailman Kenneth R 278
 Ailman Alexander C 310
 Ailen Dan V 431
 Ailen Elva E 257 337
 Ailen Frederick G 350 427
 Ailen James J 393
 Ailen James J 299
 Ailen Marilyn K 262
 Ailen Richard Dean 281
 Ailen Ronald W 297
 Allison David B 202
 Allison Corlynn H 191 307
 Allison Ernest D 191 291
 Alisp Jonathan E 355
 Altmanhofer Robert D 293
 Alton Jess A 292
 Altorfer James R 368
 Alworth Robert J 513
 Ambrose Allen A 169 198 362
 Ambrose John E 195 282
 Ament Donald E 161 415
 Amick Joan M 265
 Amick Martha A 332
 Amos Alice L 189 260 421
 Amussen Leonard E 160
 Anderson Arthur A 168
 Anderson Debrale C 393
 Anderson Donald G 210
 Anderson Gordon R 410
 Anderson Jimmie L 108 160 410
 Anderson Larry H 281
 Anderson Marilyn L 193 256 421
 Anderson Paul D 347
 Anderson Paul E 401
 Anderson Calvin R 158 314
 Anderson Cecil A 281
 Anderson Charlene K 317
 Anderson Cynthia B 170 253
 Anderson Dale A 178
 Anderson David A 396
 Anderson Don 393
 Anderson Donald C 393
 Anderson Gary C 313
 Anderson Glenn H 171 200 281
 Anderson Harry J 159 294
 Anderson Harvey J 210
 Anderson Jack 178
 Anderson James D 202 393
 Anderson Joseph B 132
 Anderson Gerald E 282
 Anderson Jess W 309
 Anderson JoAnn L 327
 Anderson Joe M 393
 Anderson John H 314
 Anderson Jan D 427
 Anderson Julie E 251
 Anderson Karen K 157 191 346
 Anderson Karen M 238
 Anderson Kenneth L 157
 Anderson Lawrence R 164 179 203 375
 Anderson Linda Kaye 285
 Anderson Merrill S 155 431

Anderson Nancy K 108 332
 Anderson N Ann 421
 Anderson Patricia A 153 198 337
 Anderson Phillip J 349
 Anderson Richard E 136 137 160
 Anderson Richard M 387
 Anderson Robert J 304
 Anderson Robert L 161 298
 Anderson Roger D 415
 Anderson Ronald R 374
 Anderson Russell D 415
 Anderson Terry L 171
 Anderson Wendell E 161 362 415
 Anderson William A 178 275
 Andressen Kenneth E 379
 Andrews Arlan R 277
 Andrews James E 307
 Andrews Janet K 265
 Andrews Lorna L 250
 Andrews Robert A L 176 262
 Andrews Sylvia J 191 259 421
 Andring Luis R 167
 Angove Richard 164 281
 Annan Judith A 263
 Annis Jan 325
 Anthony Marc W 115 427
 Anthony Tad B 200 293
 Anton Edward C 164 203 275 415
 Antis Jerry G 157
 App Palmer 342
 Appell Loren H 285
 Appenzeller Loren D 177
 Arbir Francis W 294 395
 Archer John L 162 293
 Archer Judy A 262
 Arnesen Donald T 123 175 410
 Arenat Donald P 161 195 410
 Arenats David T 149 401
 Arenats James G 393
 Arganbright Donald G 390
 Arkless Sherry A 263
 Armstrong Barry R 367
 Armstrong Donald T 253
 Armstrong David J 401
 Arnof Lana V 253
 Arnold Clayton J 377
 Arnold David D 296
 Arnoult Richard J 178
 Arp Leon J 177
 Arrasmith Daniel D 143
 Arts Ilmar 157
 Art ur Richard B 181
 Arthur Stephen R 377
 Arthur Susan K 328
 Arthur William E 300
 Artz Tyrone D 282
 Ascher Leslie A 237
 Ascher Carol J 257
 Ash Charles W 286
 Ashbaugh Charlotte L 253
 Ashmore Lee E 356
 Ashworth James T 379
 Askew Gary L 170 371
 Askew George F 313 410
 Askeff Shirley Ann 258
 Astford Gary L 210 407
 Atkinson Charles H 389
 Atkinson Joe D 299
 Atkinson Kendall E 116 286
 Atwater Robert B 201 415
 Atwell Keaney E 280
 Atwell Nancy E 312
 Avey Larry J 267 296
 Augustine Alan M 379
 Augustine Edwin J 175 371
 Aul David G 113 283
 Auld Richard L 277
 Aule Marianne L 265
 Ault Craig 386
 Austin James Ann 337
 Auterlieth Mary K 327
 Avery Clifford D 161
 Avey James A 269 293
 Axon Gary L 137
 Artell Larry R 293

B

Baade Sharon L 263
 Baaria Isaac F 287
 Babbe Ronald H 163 283
 Babcock Howard L 396
 Babin Robert J 314
 Bachman Jean I 318
 Bachman Joan I 332
 Bachmann Cleis R 254
 Bachmann Gilbert L 136 367
 Bachmann Wendell C 132
 Backus Jerry L 177
 Backus Lorne A 280
 Backus Shirley I 421
 Backson Lee B 315
 Baermann Edwin R 359 427
 Bahadourian Allen 307
 Bahman Loretta E 257
 Bailey Florence 177
 Bailey Frank R 296
 Bailey Jerry L 137
 Bailey Jim 294
 Bailey John E 292 374
 Bailey Jan D 181
 Bailey Ronald L 313
 Bailey Varel G 123 175 200
 Bair Recarmery J 260
 Bair Brent O 157
 Bair Richard A 164 363
 Baker Allan E 113
 Baker Diane S 249 251
 Baker Howard C 163

Baker Joseph Carl 158
 Baker Kenneth R 303
 Baker Larry J 277
 Baker Richard W 282
 Baker Sandra F 255
 Bakker Albert J 160
 Bakker Marvin L 307
 Bakker Susan E 393
 Balbus Robert L 195 384
 Baldwin Douglas G 427
 Baldwin Elizabeth A 157
 Baldwin Richard L 203 285
 Baldwin Roger A 175 410
 Baldwin Sheila D 265
 Ball Darrell C 427
 Ball Joe R 285
 Ball Jon E 170
 Ball Robert R 361
 Ballard Dale A 281
 Ballard Patti J 259 421
 Ballou William L 200 407
 Balloun Collette D 102 112 427
 Baltz Diane A 427
 Baltzell Charles W 451
 Banks Robert C 159
 Bane Beverly B 112 331 421
 Bane Rodney B 283
 Bane Sally D 250
 Bangert Mary Lynn R 265
 Banister Willa M 292
 Banwart Donald E 165 415
 Barclay Jean A 263
 Barcus Karen R 264
 Barcus Roger H 362
 Barile Frank A 166
 Barker Dean M 356
 Barker John E 274
 Barnes Samuel C 216 221 222 223 368
 Barnes Standish T 278
 Barnum Robert G 359
 Barr Barbara A 181 261 410
 Barr James 210
 Barr Richard T 178
 Barr Tommy D 196
 Barret James P 178
 Barrett Jerry D 295
 Barrow Lloyd H 170 283
 Barry Harold V 383
 Barsness Rae L 338
 Barla Allan L 383
 Barla Bruce R 395
 Barrels Robert M 162 309
 Barton Ronald J 193 415
 Bartlett Wayne H 158 371
 Bartenhagen Carl A 170 399 410
 Bartenhagen Clarence 279
 Bardon Donald E 158 289
 Barlin Edwin W 158 289
 Barli Jon A 162 415
 Bartley Edith L 102 110 115 146 148 324 427
 Bartley Phyllis J 255
 Basart John P 163
 Bashara Robert T 167
 Bass Byron W 158
 Batcher Richard M 366
 Bateman Janice C 261
 Bateman John R 201
 Bates Dwight W 403
 Batten Patsy A 321
 Bauer Larry J 118 165 314 415
 Bauer Lyle E 118 165 314 415
 Baummeister Carol I 258 416
 Baughman Kenneth E 158 170
 Baughman Robert H 177
 Baumgartner Gerald R 104 117 342 359 415
 Baxter Barbara 332
 Beach Allen B 276 415
 Beach John R 163 415
 Beans Daniel C 315
 Bear Richard S 110
 Beaudine Marilyn P 195 267
 Beaumont Ronald E 167
 Bechetti Robert A 390
 Bechtel Friend K 277
 Bechtel Sarah I 134 264
 Bechtelheimer T C 368
 Beck Ivan C 285
 Beck Phyllis C 168
 Beck Patricia C 140
 Beck Sally J 37 131 319 421
 Becker Alan G 195
 Becker Franklin J 171 427
 Becker Nancy J 238 322
 Becker Ronald J 275
 Beckman Dennis Keith 307
 Beckwith Patrick J 177
 Beebe Raymond M 278
 Beebe Harold S 276
 Beecher Ellen B 142 153 256
 Beck Harlan E 415
 Beermons Bob 28
 Beers David A 189 309
 Beeson Robert J 109 117 163 215
 Benn Alfred P 154
 Benn Lisa W 253
 Benn Valeria A 255
 Bennie Curtis D 131 285
 Behrens Elmer M 189
 Bell Gary 189
 Belknap George Arlene 195 257
 Bellini Raymond L 167
 Belong Nancy P 323
 Bell Jo A 151
 Bell Kenneth A 268
 Bell Larry L 342 349
 Bell Lucy A 293

Bell Peter A 286
 Bell Robert L 159 267 292
 Bell William R 362
 Bellamy Robert M 191 282
 Bellinger John R 368
 Beloff Margaret A 114 134 136 319
 Benda David 307
 Bendorf Henry A 387 410
 Benes Judith M 252
 Benesh David L 355
 Bengtson Harlan H 162 274
 Benischeck Otto C 158 172
 Benna Darryl F 315
 Bennett Bonnie J 265
 Bennett George K 302
 Bennett Janice K 119 257
 Bennett John M 359
 Bennett Linnea J 170 180 263
 Benning Roger D 113 201
 Benschoter Bruce A 407 410
 Benson Elizabeth E 265
 Benson Lynn E 371 410
 Bentley Edwin M 302
 Benton Ray 236
 Benz John D 415
 Berard Michael F 165 279 415
 Berenyi Steve 165 279 384
 Berg Douglas S 278 305 384
 Berg Judie Arlene 304
 Berg Melvin D 304
 Berg Sherman O 170
 Berger David D 356
 Bergesen Rosemary L 421
 Berggren Jerome F 415
 Berglund Bruce A 396
 Berglund Gary C 400 401 410
 Berglund Glenn D 132 163 133 349
 Bergman Dennis L 158 289
 Bergman Dorothy K 240 263
 Bergstrom Kelley A 387
 Bergstrom Richard F 113 313
 Berkland Mervin A 349
 Berkland William R 193 313 349
 Bern Ronald R 184 410
 Bernard Daniel F 299 377
 Bernatz Joel R 286
 Bernau Gary A 140 410
 Berry Ray 165
 Berryhill David W 307
 Berthussen Norman T 384
 Bertshofer John C 274
 Bertshofer Louis J 293
 Besh John R 108 170 410
 Besaw Thomas A 342 356
 Betterton Ronald M 136
 Bettin Thomas L 295
 Betts Daniel M 169
 Betz Douglas J 274
 Bewley Lawrence A 275
 Beyer Barbara L 251
 Beyer Larry E 172 174 302
 Biba Frank J 377
 Bickness Wayne E 127 155 166 371
 Bieleman Dixie A 421
 Bieleman Darryl D 315
 Bienen Michael B 283 401
 Bierman Wayne E 299
 Bierstedt Janice M 321
 Biery Kay E 189 259
 Bigbee Harlan G 168
 Biglow Kay E 264
 Biglow Richard M 399
 Billington Ronald W 399
 Billy Alison L 255
 Bilstorough Arlen T 200 374
 Bilyeu David P 286
 Bina Richard A 201 415
 Birchmier Beverly J 178 257 415
 Birchmier Marjorie T 287
 Bird Clinton C 310
 Birckett James T 165 401 415
 Birkholtz Fred R 201 303
 Bixey Elizabeth A 254
 Biroschik Terry L 274
 Bish William R 113 379
 Bishop Betty J 321
 Bishop Alan 427
 Bishop Ann A 265
 Bishop David D 389
 Bishop Richard A 303
 Biskop Robert W 200 384
 Bossell Carroll E 171
 Bower Matthew A 427
 Bock Esther 256
 Bjorklund Ann L 263
 Bjurstrom Jeanette J 164 314
 Binas Neal A 191 309
 Black Carol A 251
 Blackledge Kenneth E 292
 Blair David E 256
 Blair Robert M 161
 Blair Richard B 384
 Blake Ronald G 415
 Blanch George F 427
 Blanchard Karen A 156 257
 Blanchard Sally F 121 196 338
 Blanchfield Kathryn P 256
 Blinn James C 245
 Blankenship Dennis L 170 293
 Bless Joseph F 471
 Bless James A 170 200 282 410
 Blessie Larry G 274
 Bless Ernest H 295
 Blinnfeld Frank 419
 Blinn James C 299
 Bloomer Paul John F 279
 Blofeld Wes G 277
 Blom Rex L 342 367
 Blumberg Barbara A 253 317

| | | | | | | | |
|-----------------------|-------------------------|-----------------------|-----------------|---------------------|---------------------|-----------------------|-----------------|
| Bloomster Mary L | 427 | Breder Teresa J | 195 256 | Burke Sally | 255 | Carswell Barbara N | 261 |
| Blood Ernest R | 302 | Breen Dennis J | 286 | Burken Roger E | 137 160 | Carter Edward L | 374 |
| Blood Martin L | 295 | Breese Jon W | 315 | Burkert Linda N | 334 | Carter Mary B | 261 |
| Bloom Sandra L | 332 | Breerast Marjorie E | 251 | Burkard Dean C | 188 293 | Carter Neal E | 342 405 |
| Bloomfield Patricia M | 332 | Breim Dennis E | 399 | Burkart Marita E | 193 263 | Carter Robert E | 181 189 |
| Bloigh Ronald E | 401 | Breisch David D | 129 337 | Burkhardt Robert I | 130 393 | Carter Ronald L | 418 |
| Blue James B | 401 | Breiser Carl E | 181 | Burkley Donald D | 113 406 | Caruthers Marvin H | 107 260 300 |
| Blutt Janice M | 263 | Bremer Paul E | 181 | Burkley Judith K | 257 | Carver Kathleen | 183 337 |
| Blythe Nancy E | 119 249 256 | Bremer Verma J | 190 250 | Burmeister James R | 275 | Cary Sharon K | 259 |
| Blythe Stuart R | 174 410 | Bremer Walter L | 279 | Burmeister Leon F | 283 319 | Cash John W | 266 |
| Boast Richard C | 361 | Brennard Roy L | 295 | Burns Barbara | 136 | Cash Roger D | 294 |
| Boatman Susan M | 328 | Brennecke Karl F | 384 | Burns Beatrice A | 112 183 184 257 319 | Casby Cheryl A | 248 |
| Boatman Beverly A | 265 | Brennecke Robert M | 383 | Burns Dennis J | 200 410 | Casby Dennis W | 350 |
| Bockhaus Leroy | 171 252 | Breke Christopher H | 191 315 | Burns Frederick A | 200 410 | Casby Jim E | 309 |
| Boe John C | 159 | Brewer Glenn W | 162 415 | Burns Sandra S | 257 | Casby Patricia G | 189 |
| Boe Mary E | 253 | Brewer Russell L | 222 | Burnside Keeran J | 355 | Cash Ted E | 190 |
| Boelje Boyd W | 362 410 | Brewer Vinnie | 362 | Burrell Rebecca L | 327 | Cass Gilbert H | 409 |
| Boehm Geoffrey S | 274 | Brewster William N | 191 285 | Burrell Samuel M | 275 | Cassill Joy | 337 |
| Boehm Philip E | 281 | Briant Richard C | 193 342 359 | Burrell Steven K | 389 | Castronovo Vincent | 401 410 |
| Boettcher Richard A | 176 | Briggs Thomas G | 342 383 | Burrichter Edward C | 237 238 | Catlin Joseph M | 202 279 |
| Boettcher Richard P | 162 200 342 355 415 | Briggs Jay W | 146 322 | Burrows Jack A | 154 | Catlow Nita M | 337 |
| Boettger Bertha L | 322 | Briggs Julia A | 146 322 | Burroughs Charles J | 154 | Catron Carmen R | 255 |
| Bogaard Bruce B | 393 | Briggs R Keith | 158 370 371 | Burroughs Craig E | 140 183 347 | Cavins Robert E | 109 117 163 415 |
| Bogaards Jerry | 297 | Brinlund Jack W | 349 | Burrows Susan A | 328 | Cecchini John J | 191 291 |
| Boggs Carol A | 252 | Brisbin Robert L | 123 410 | Burrows Dean E | 267 277 | Cecil John D | 362 |
| Bohail Janet I | 189 421 | Broadbent Elaine J | 257 | Burt James K | 155 166 | Celmer Larry J | 431 |
| Bolger Darlene K | 421 | Brock James | 164 | Burt Richard L | 212 | Chabon Daniel G | 242 |
| Boling Gail W | 251 | Brock Robert E | 278 | Burt Roger D | 410 | Celaj Joseph T | 278 |
| Bolinger Don M | 299 | Brockmann Charles L | 278 | Burnett Steven C | 389 | Center Nancy A | 327 |
| Boller Barbara K | 325 | Brockopp Herman A | 171 393 | Burston Katherine | 125 | Cerbin Dale B | 298 |
| Bolte Allen N | 162 200 203 377 | Broerman JoAnn | 265 | Busch James A | 175 310 | Chamberlain Wayne P | 114 132 |
| Bolte Henry F | 167 309 | Broers Emil J | 159 189 298 410 | Buscung Dorothy E | 102 112 316 | Chambers Robert W | 159 292 410 |
| Bolte Richard L | 175 410 | Brookhart Charles E | 390 427 | Bush Carol | 327 422 | Champion Richard E | 383 |
| Bolten David A | 342 | Brooks Barbara S | 263 | Bush Robert A | 296 | Champion Richard E | 383 |
| Bonnes Henry M | 123 179 406 | Brooks Carl E | 285 | Busch Val D | 158 283 | Champlin Paula J | 164 180 251 |
| Bonnes Stanley B | 406 | Brooks DeAnn K | 147 180 | Bussard Larry D | 377 | Chanolee James B | 236 310 |
| Bonnette Karen L | 253 | Brooks Douglas W | 374 | Butin Richard L | 178 | Chandler Terry R | 210 |
| Bonte Linda R | 253 | Brooks Sandra L | 265 | Butler A Arlene | 261 422 | Chapin Mark A | 179 198 314 |
| Boock Herbert F | 410 | Brot-ers Shan I | 180 | Butler Kathleen A | 273 | Chapin Russell W | 431 |
| Boone Roger S | 166 | Brown Al | 236 366 | Butler Patrick B | 253 | Chapin Marlin G | 242 |
| Boot Karen R | 261 | Brown Annette M | 258 | Butler Robert D | 410 | Chapman Robert E | 415 |
| Boote Edwin | 167 | Brown Barbara Jane | 238 277 | Butler Robert R | 427 | Chartier Richard D | 178 381 415 |
| Booth Barbara J | 172 253 | Brown Barbara Jeanne | 108 172 264 | Butterfield Bruce | 156 399 402 | Chase Gerald L | 162 |
| Booth Jerry J | 168 | Brown Barbara Jeanne | 327 | Butterfield John F | 163 362 | Chase Michael R | 117 118 283 415 |
| Booth Russell K | 307 | Brown Carole A | 189 257 | Buttermore Ruth E | 132 | Chaussee Denny S | 285 |
| Bopp Jane E | 251 | Brown Dennis L | 136 171 292 | Bye David O | 317 | Chavannes Richard W | 293 |
| Borchers Harold A | 410 | Brown Diane M | 261 421 | Byers Bruce E | 191 | Chelvan Richard G | 269 274 |
| Borchers John | 307 | Brown Edwin B | 387 424 | Byrd David P | 167 | Cheever Douglas L | 165 |
| Borchard Wendall L | 137 | Brown Judy D | 278 | Bywater Willis M | 117 118 165 | Cheever Raymond H | 170 410 |
| Borgstrom Lorna J | 134 253 | Brown Gordon D | 171 200 267 292 | Bzura Steven | 283 | Cherry Jack D | 276 |
| Bormann Alice S | 158 172 195 | Brown Hietha C | 274 | | | Cherry James L | 410 |
| Bormann Joel B | 383 431 | Brown James G | 379 | | | Chesmore Curtis J | 170 |
| Bornerman Alfred E | 395 | Brown James K | 170 | | | Chesnik Robert F | 165 |
| Borress Janice E | 421 | Brown Janet K | 265 | | | Childer Larry G | 118 165 415 |
| Bork Paula E | 104 | Brown John B | 125 | | | Childs Carol A | 256 |
| Borthwick William | 312 | Brown John D | 233 234 | | | Chiggs Kenneth L | 355 |
| Borthwell Gilbert C | 292 | Brown Karl E | 359 | | | Chong William V L | 163 415 |
| Bostard Fredrick R | 279 | Brown Kenneth G | 275 | | | Christ David E | 193 285 |
| Bossert Katherine A | 263 | Brown Larry LeRoy | 275 | | | Christ Gerald F | 156 304 |
| Bosworth Douglas L | 164 | Brown Nancy R | 255 | | | Christensen Lee R | 203 390 427 |
| Bosworth Melvin L | 315 | Brown Richard F | 427 | | | Christensen Lois J | 251 |
| Bosen John William | 281 | Brown Richard L | 389 427 | | | Christensen Paul A | 361 |
| Botine Karen E | 255 | Brown Sharon H | 420 | | | Christensen Rex A | 283 |
| Botz Beverly J | 132 238 322 | Brown Robert M | 168 389 | | | Christensen Robert M | 168 314 |
| Bottomley Patricia A | 256 | Brown Robert Terrance | 113 377 | | | Christensen Roger P | 175 283 |
| Boucher Lewis C | 169 294 | Brown Robert Thomas | 113 389 | | | Christensen Ronald V | 292 |
| Bourne Sharon K | 136 264 | Brown Rodney L | 176 379 | | | Christensen Larry H | 170 410 |
| Boussetta Mohamed | 245 | Brown Roger T | 127 167 | | | Christian Darrell W | 294 |
| Bowden Dean A | 108 170 371 410 | Brown Ronald L | 237 | | | Christian Margena L | 198 338 422 |
| Bowden Delwyn K | 158 307 | Brown Sharon L | 420 | | | Christians Kathryn J | 265 |
| Bowen Cromwell C | 107 298 427 | Brown Terry N | 253 | | | Christians Dale E | 164 |
| Bowen Samuel P | 126 136 282 | Brown Susan J | 361 | | | Christians Janet F | 331 |
| Bower Larry K | 370 371 | Brown Warren L | 373 | | | Christians Leonard | 157 282 |
| Bower Ronald A | 174 371 | Brown Wayne E | 159 277 | | | Christians Marjorie | 130 285 |
| Bowersox James J | 175 298 | Brownner Delbert | 307 | | | Christiansen Dale E | 265 |
| Bowman Alan W | 175 263 | Brownnie Harold J | 393 | | | Christiansen Gary H | 361 |
| Bowman Gary L | 178 | Brownnie James H | 164 267 | | | Christiansen Larry M | 294 |
| Bowman Ina J | 172 260 319 | Brownnie Stephanie W | 265 | | | Christiansen Robert L | 236 285 |
| Bowman Linda G | 189 259 421 | Bruene Roger J | 175 | | | Christopherson Dennis | 361 |
| Bowstead Jane L | 170 253 | Brunmeier Marilyn J | 114 422 | | | Church Walter S | 174 294 |
| Boyd David J | 302 | Bruning Roland T | 410 | | | Churchill Diane | 255 |
| Boyd Geraldine M | 263 | Brunk T Eugene A | 274 427 | | | Cisler Jan E | 295 |
| Boyer Kenneth E | 113 362 | Brunkan William A | 342 349 | | | Cisler Thomas M | 415 |
| Boyer Nancy A | 142 | Brunson James H | 222 231 267 | | | Ciszewski Jerome J | 161 299 |
| Boyer Allan J | 162 200 274 | Brunts Frederick C | 175 | | | Ciukowski Joanne | 132 259 |
| Boylan Betty A | 264 | Bruntsmyer Raymond L | 161 | | | Cizek James W | 165 283 |
| Boylon Gale D | 202 | Brush Wayne O | 359 | | | Clapper James F | 210 |
| Boyle James R | 203 373 | Bruh Samuel G | 267 279 415 | | | Clarey John R | 342 399 |
| Boyle Joseph D | 191 | Brush Warren B | 283 | | | Clarey Roger | 309 |
| Boyle Kathleen A | 195 263 | Brusnie Dan L | 158 289 | | | Clark Allen L | 155 415 |
| Boynton Jayne F | 172 253 | Brustrman Robert D | 399 | | | Clark Darrell E | 159 200 267 299 |
| Bracken William L | 349 | Bryan Linda K | 422 | | | Clark Donald L | 109 163 |
| Bradben Robert C | 280 | Bryan Loren A | 177 | | | Clark Harvey L | 410 |
| Bradham Ramon F | 390 | Bryan Lowell E | 171 393 427 | | | Clark Jerry P | 300 |
| Bradley Caroline B | 251 | Bryan Roger C | 431 | | | Clark Mary C | 327 422 |
| Bradley Jean | 109 387 421 | Bryant Joe E | 233 | | | Clark Paul D | 44 276 |
| Bradley John W | 161 362 | Bryant Paul E | 168 | | | Clark Raymond L | 155 415 |
| Brady Nicholas N | 159 | Byrne Richard A | 361 | | | Clark Richard D | 302 |
| Bradshaw Dennis C | 161 315 | Bucci Donald A | 276 | | | Clark Ronald D | 401 |
| Bradshaw James R | 181 | Buch Allan C | 115 144 | | | Clark Thomas L | 361 |
| Brady Eugene F | 169 | Buch Nile H | 175 371 | | | Clark William R | 159 295 |
| Bract Marlan G | 264 | Buchwald Barbara Z | 136 | | | Clark Warren T | 292 |
| Brainard Robert B | 381 | Buch John S | 401 427 | | | Claude Gary L | 123 181 415 |
| Brandenburg Howard J | 181 373 | Buckley Linda J | 255 | | | Claude Marlin F | 293 |
| Brandhorst David E | 368 | Bucklin Kenneth D | 203 | | | Claude Judith J | 327 |
| Brandt Freddy C | 170 191 | Buckman Dennis L | 378 | | | Clay Jolene A | 261 |
| Brandt James H | 160 289 | Buechele Leland E | 279 | | | Clay Ozzie | 294 |
| Brandt Joe S | 200 203 387 410 | Buehrer Jeffrey L | 289 | | | Clayberg David C | 210 |
| Brandt Larry G | 164 248 | Buehrer David L | 195 305 | | | Clayton Nathan E | 172 361 |
| Brandt Ray H | 164 248 | Bugni Raymond A | 168 | | | Clayton Paul D | 279 |
| Brannen Rodney W | 108 121 123 158 371 410 | Bugni Donald L | 395 | | | Clayton Thomas G | 355 |
| Branson Jamie R | 259 | Bull Leonard L | 172 371 410 | | | Clemens John B | 389 |
| Branson Linley S | 358 | Bullis Jerome W | 173 | | | Clemens Mary K | 255 |
| Brantland Dennis K | 132 349 | Bullock Robert W | 427 | | | Clemmons Charles E | 427 |
| Brasser Barbara | 319 | Bull Melvin L | 295 | | | Clemmons George E | 158 |
| Bratten Marilyn J | 351 | Bundy Linwood J | 389 | | | | |
| Brauch Mary J | 421 | Bunty Robert C | 277 | | | | |
| Braun Beverly I | 327 | Burden Joe W | 209 210 | | | | |
| Braynard Annette E | 421 | Bures Ray | 300 | | | | |
| Braze Donna Rae | 321 421 | Burgess Frank E | 373 | | | | |
| Brick Kenneth G | 277 | Burghoff Peggy A | 422 | | | | |
| | | Burggrafer Leo L | 285 | | | | |
| | | Buric Kenneth V | 283 | | | | |

| | | |
|----------------------|-----|-----------------|
| Goehner Walter F | 178 | 311 |
| Gobbersen Gary L | 107 | 367 |
| Goddard Russell B | 356 | |
| Goebel Thomas W | 298 | |
| Goebel Lois J | 195 | 254 |
| Goering Edwin A | 164 | 281 |
| Goering Gerald T | 165 | |
| Goering Kenneth R | 276 | |
| Goerter Peter J | 210 | |
| Goetsch Judith L | 251 | 317 |
| Goettich James C | 365 | |
| Goetz Geoffrey J | 355 | |
| Goetz Roger M | 107 | 190 |
| Goff Ronald B | 364 | |
| Golins Richard A | 411 | |
| Golins Shirley J | 262 | |
| Goltsmith Jerry G | 209 | |
| Goldsmith Robert A | 349 | |
| Goldsworthy Pamela J | 259 | |
| Gomez Carlos R | 431 | |
| Gonder Emma A | 278 | 378 |
| Gore Charles L | 166 | |
| Gouch Jerry M | 365 | |
| Goodale Thomas G | 222 | 389 |
| Goodell Jerry E | 163 | |
| Goodlas Pamela J | 265 | |
| Goodman Keith F | 266 | 292 |
| Goodman M Estelle | 260 | 423 |
| Goodman Maxwell | 109 | 316 322 423 |
| Goodman Michael N | 379 | |
| Goodman Richard W | 359 | |
| Goodman Roger J | 195 | 296 |
| Goodman Ronald M | 379 | |
| Goodnow James O | 390 | |
| Goodwin Julie A | 172 | 424 |
| Gorackowski Karen P | 193 | 257 |
| Gorgen Mary J | 125 | 322 |
| Gorman John J | 381 | |
| Gosch Karen J | 325 | 423 |
| Gosse Patricia A | 114 | 132 331 423 |
| Gothan Barbara J | 258 | |
| Goswami Charles E | 291 | |
| Gotschall Roger W | 164 | 416 |
| Gotter Loren D | 189 | |
| Gouldin Sybil A | 261 | |
| Gound John C | 170 | |
| Gowan Barbara L | 331 | |
| Gowen Richard J | 79 | |
| Gracey Rodney E | 283 | |
| Graber Beverly Ann | 253 | |
| Grabow Kathryn N | 285 | |
| Grady Thomas E | 309 | |
| Graff Robert J | 175 | 342 381 411 |
| Graham A Leslie | 36 | 38 179 338 |
| Graham Douglas L | 203 | 392 |
| Graham Elmer A | 411 | |
| Graham George H | 399 | |
| Graham Roberts S | 161 | 298 |
| Graham Ronald J | 276 | |
| Graham Thomas W | 210 | |
| Graland Dennis E | 202 | |
| Gramp Gustavo E | 428 | |
| Gracia Dwight E | 291 | |
| Gracia John H | 297 | |
| Granger Charles R | 389 | 425 |
| Granneman Gary A | 291 | 347 |
| Grant Dennis L | 162 | 203 374 |
| Grant Joe | 377 | |
| Grant Ronald | 384 | |
| Grasser Bruce H | 210 | 298 |
| Gratidge Melvin D | 168 | |
| Grau Arnold I | 159 | 298 |
| Graves Bruce F | 294 | |
| Graves David F | 157 | |
| Gray David S | 176 | 198 428 |
| Gray Frederick J | 163 | 280 |
| Gray Howard W | 170 | |
| Gray Julie A | 263 | |
| Gray Lanny | 394 | |
| Gray Mary M | 255 | |
| Greaser Marion L | 170 | 287 |
| Green Beverly A | 257 | 423 |
| Green Bobbie P | 310 | 413 |
| Green Diana M | 126 | 337 |
| Green Howard R | 389 | |
| Green James R | 381 | 411 |
| Green Karen L | 423 | |
| Green Kynthia N | 231 | 428 |
| Green Robert H | 279 | |
| Green Roberts | 325 | |
| Green Vivian M | 253 | |
| Green William R | 329 | |
| Greene Amy S | 198 | |
| Greene Sharon V | 207 | |
| Greenfield Lowell R | 193 | 260 300 |
| Greenlee Robert D | 267 | 390 |
| Greenlee Ruth A | 251 | |
| Greenley Leroy O | 104 | 111 266 268 416 |
| Greenly Thomas S | 261 | |
| Greenwood Gary R | 359 | |
| Greer Robert M | 171 | 428 |
| Gregerson Nancy L | 261 | |
| Gregory Sullivan | 121 | |
| Gregory Charles A | 202 | 387 |
| Gregory Charles R | 379 | |
| Greim Roger D | 367 | |
| Greiman Larry G | 75 | 100 |
| Greiman Lowell F | 100 | |
| Greiman Vernon L | 300 | |
| Greiner Herbert G | 123 | 176 |
| Greiner William R | 382 | |
| Greta Glenida O | 368 | |
| Greidel Raymond L | 275 | |
| Griehel Darry D | 299 | |
| Grier Ronald L | 169 | 403 |
| Grieff Douglas M | 278 | |
| Grieff Wayne | 305 | |
| Grieff Robert L | 303 | |
| Grieff Charles O | 161 | 237 |
| Grieff Dennis R | 309 | |
| Grieff Kathy A | 250 | |
| Grieff Kenneth E | 210 | |
| Grieff Stanford F | 124 | 361 |
| Grieff George | 200 | 384 |

| | | |
|---------------------|-----|-------------|
| Griffiths Recalle H | 255 | |
| Griffiths Sharon M | 259 | |
| Grimes David V | 168 | 276 |
| Grimes Jack D | 276 | |
| Grimes Nancy | 340 | |
| Grimm David R | 132 | 169 395 |
| Grimm Raymond A | 158 | 313 |
| Grirowald Bernard L | 315 | |
| Grohn Ronald E | 171 | |
| Gronewold Ronald L | 314 | |
| Gronings Kenneth J | 127 | |
| Grooms Ronald G | 114 | 119 282 |
| Grooms Samuel E | 210 | |
| Gross Kenneth G | 163 | 393 |
| Gross Ellen J | 134 | 259 |
| Gross Emmett A | 161 | 399 |
| Gross George R | 313 | |
| Gross Jane | 136 | |
| Gross Malcolm D | 161 | 293 |
| Gross Max L | 140 | 462 403 |
| Groth David A | 121 | 126 222 307 |
| Groth Frederick C | 309 | |
| Groth Paul E | 361 | |
| Groth John S | 416 | |
| Grove Sharon A | 172 | 193 259 |
| Grove Wayne M | 109 | 117 163 416 |
| Grover James P | 168 | 353 |
| Groves Frances J | 262 | |
| Grubb Jerry L | 393 | |
| Gruber Bernice R | 172 | 252 |
| Gruber Earl F | 107 | 350 428 |
| Gruel Larry E | 193 | 359 |
| Gruehagen Richard D | 191 | 401 |
| Grimley Charles | 360 | |
| Grimmett Dennis W | 395 | |
| Griffin James E | 302 | |
| Grining Ronald R | 159 | 292 411 |
| Grimmel Karen G | 260 | |
| Grimwald Marcia C | 338 | 423 |
| Grimwald Shirley L | 423 | |
| Grimmey Suzanne C | 115 | 179 423 |
| Grismer Alan B | 327 | |
| Gorris Nina A | 418 | |
| Gu'l Gladys J | 260 | |
| Goldenberg Myra L | 257 | |
| Gontrum Claude R | 291 | |
| Gontrum John J | 160 | 292 |
| Gowdy Paul E | 294 | |
| Gowdy Glenn A | 169 | 428 |
| Guyton Dore Ann | 191 | 265 |
| Guyton Kathryn A | 265 | |
| Gulman Ronald O | 393 | 428 |
| Guthall Janet C | 255 | |

H

| | | |
|----------------------|-----|---------|
| Haack Doris J | 428 | |
| Haag Dwyal A | 171 | |
| Haag James E | 373 | |
| Haak Mary J | 183 | 257 |
| Haakinson Eldon J | 395 | |
| Haas Neil W | 200 | 417 |
| Haas Carl A | 269 | |
| Haeyer Harry L | 275 | |
| Haever Harley | 383 | |
| Haerkamp Joan C | 261 | |
| Haefel Eugene G | 403 | |
| Haereman Allen | 285 | |
| Haefel Lynn K | 362 | 411 |
| Haefel Wayne E | 268 | |
| Haefel Donna L | 134 | 136 332 |
| Haefel Richard O | 377 | |
| Haefel Douglas R | 168 | |
| Haefel Dennis E | 377 | |
| Haefel Fritz D | 204 | |
| Haefel Robert A | 381 | |
| Haeger Roger F | 281 | |
| Haeger Stella C | 251 | |
| Haeger Jerry W | 282 | |
| Haegeman Constance L | 253 | |
| Haegeman Gerald F | 276 | |
| Haegeman Lyle L | 279 | |
| Haehel Herbert H P | 347 | |
| Haehel Charles O | 166 | 431 |
| Hahn Larry D | 171 | 275 |
| Haines Carole W | 384 | |
| Haines Douglas M | 384 | |
| Haines Wayne R | 359 | |
| Hala Herbert A | 254 | 417 |
| Hala Roger A | 202 | 305 |
| Halaska John E | 202 | 305 |
| Halbach Dennis E | 381 | |
| Halbach Duane | 411 | |
| Halbach Charles W | 125 | |
| Hall Bruce B | 164 | 296 |
| Hall Eugene M | 377 | |
| Hall Francis C | 428 | |
| Hall Gary A | 281 | |
| Hall Maring D | 258 | |
| Hall Phyllis R | 238 | 332 423 |
| Hall Richard J | 355 | |
| Hall Ronald K | 392 | |
| Hall Stephen V | 352 | |
| Halford Larry C | 309 | |
| Halstead Steven K | 188 | 241 |
| Haltmeyer Gary C | 233 | |
| Haw George E | 299 | 411 |
| Hawman Constance J | 255 | |
| Hawman Dale F | 377 | |
| Hawman Stephen A | 352 | |
| Hawman Charles E | 399 | |
| Hawman James M | 155 | 411 |
| Hawman Judith R | 322 | |
| Hawman William E | 291 | |
| Hawkins George L | 355 | |
| Hawne David L | 123 | |
| Hawman Bernice H | 303 | |
| Hawman Walter J | 294 | |
| Hawman Marjorie | 132 | 257 |
| Hawman Herman D | 356 | |
| Hawmond C Sue | 152 | 325 428 |
| Hawmond Colla A | 125 | 328 423 |
| Hawser Robert W | 374 | |

| | | |
|---------------------|-----|-------------|
| Hampton Lester O | 283 | |
| Hancock William J | 365 | |
| Handelman Robert A | 162 | 387 |
| Hanly Charles B | 171 | |
| Handy Larry B | 285 | |
| Handy Lee C | 428 | |
| Haney Alan L | 314 | |
| Hanisch Jo A | 315 | |
| Hankins F Terry | 377 | |
| Hanks Dennis M | 284 | |
| Hanna Robert D | 376 | |
| Hanna Roy J | 349 | 266 417 |
| Hanna Thomas S | 314 | |
| Hannan Larry D | 239 | |
| Hannan Clifford C | 383 | |
| Hannell James R | 284 | |
| Hanzelman Earle A | 234 | 314 |
| Hanzelman Steven J | 181 | 281 |
| Hansen Arthur G | 157 | 403 |
| Hansen Charles W | 286 | |
| Hansen Daryl M | 125 | 175 |
| Hansen Daryl Duane | 201 | |
| Hansen Diane M | 337 | |
| Hansen Donald E | 109 | 163 417 |
| Hansen Gary E | 290 | |
| Hansen Gary L | 137 | |
| Hansen Jerrold S | 417 | |
| Hansen John R | 116 | 121 122 377 |
| Hansen Loren E | 393 | |
| Hansen Lynn A | 111 | 165 |
| Hansen Marion G | 267 | 303 |
| Hansen Miriam K | 255 | |
| Hansen Paul A | 283 | |
| Hansen Richard K | 368 | |
| Hansen Robert D | 183 | 313 |
| Hansen Bruce B | 107 | 428 |
| Hansen Charles R | 301 | |
| Hansen David C | 125 | |
| Hansen Edward K | 118 | 119 283 |
| Hansen E win D | 298 | |
| Hansen Harlan L | 181 | 411 |
| Hansen Jean F | 160 | |
| Hansen Jean A | 257 | 319 423 |
| Hansen Richard L | 411 | |
| Hansen Richard W | 355 | |
| Hansen Roger L | 121 | 128 178 417 |
| Hanuske Sarah | 325 | |
| Harano Arlyn O | 178 | 349 417 |
| Haras David C | 177 | |
| Harlie John D | 298 | |
| Hare Charles L | 393 | |
| Harris Howard C | 284 | 417 |
| Harjo Marie A | 253 | |
| Haries Glenda G | 251 | |
| Harkin Thomas R | 157 | 365 |
| Harkins Carol D | 159 | 411 |
| Harless Stanley J | 431 | |
| Harman Raymond W | 179 | |
| Harmon Larry E | 389 | |
| Harms Lowell R | 125 | 161 |
| Harms Virgil D | 280 | |
| Harmson Sharon L | 193 | 257 377 |
| Harrison Richard R | 120 | 428 |
| Harrold Beverly B | 262 | |
| Harrison Kenneth E | 356 | |
| Harrington Denis | 365 | |
| Harrington Larry D | 231 | 280 |
| Harris Gary L | 365 | |
| Harris Joel W | 389 | |
| Harris John F B | 164 | |
| Harris Lawrence D | 125 | |
| Harris Robert A | 107 | |
| Harris Roger D | 168 | |
| Harris Stewart M | 374 | |
| Harris William A | 356 | |
| Harrison Greg J | 169 | 305 |
| Harrison John L | 275 | |
| Harrison Richard A | 193 | 359 |
| Harrison Merlin D | 172 | |
| Harsh Curtis L | 403 | |
| Harsh Lawrence L | 281 | |
| Harshbarger Gary P | 417 | |
| Harshel Roger A | 363 | |
| Harsh Diana A | 347 | |
| Harsh Lyle A | 167 | |
| Hart Michael J | 201 | 228 256 |
| Hart Richard G | 381 | |
| Hart Sandra R | 328 | |
| Hartley James C | 161 | 195 411 |
| Hartman A Elizabeth | 423 | |
| Hartman Henry G | 251 | |
| Hartmann William M | 109 | 116 |
| Hartnell Jerry L | 117 | 163 308 417 |
| Hartnell Bonnie J | 278 | |
| Hartwig Milan R | 423 | |
| Hartwig Robert R | 165 | 296 |
| Hartwig Ryan L | 295 | |
| Harvey Dale F | 298 | 411 |
| Harvey David W | 275 | |
| Harvey Gary L | 403 | |
| Harvey Robert R | 118 | 181 401 411 |
| Harville David A | 123 | 191 269 292 |
| Hartwick Dennis A | 352 | |
| Hart Jacobina | 237 | 218 338 |
| Hastan C Allan | 166 | 347 |
| Hartell David J | 387 | |
| Hartels David R | 305 | |
| Hatch James F | 295 | |
| Hatch Robert E | 389 | |
| Hatchel Robert O | 111 | 225 423 |
| Hatchel Rita M | 101 | 253 |
| Hawes Barbara D | 37 | 132 217 318 |
| Hawes Sallie K | 109 | 238 |
| Hawes Sanja A | 328 | |
| Haweston Larry D | 168 | |
| Hawkins Dennis P | 428 | |
| Hawson Gary L | 176 | 292 |
| Hawser Nita H | 327 | |
| Hawser Rottie | 105 | |
| Hawson David L | 155 | 296 |
| Hawick Bruce R | 367 | |
| Hawson Richard K | 373 | |
| Hawson Richard A | 367 | |

| | | |
|----------------------|-----|-----------------|
| Hawk Thomas A | 266 | 267 291 417 |
| Hawkins John C | 372 | |
| Hawkins Karen | 259 | |
| Hawkins Malinda H | 331 | |
| Hawthorne Ronald D | 293 | |
| Hayashi Lewis A | 164 | |
| Hay en Stephen L | 276 | |
| Hayton Sally | 328 | 423 |
| Hayes John L | 390 | |
| Hayes John M | 114 | 136 282 |
| Hayes Kipp T | 356 | |
| Hayes Larry L | 224 | 226 |
| Hayes Richard S | 377 | |
| Haynes Larry | 406 | |
| Hayes Allen E | 406 | |
| Hayes Dan A | 116 | 405 |
| Hayes Terrence E | 279 | |
| Hayre Pretton L | 342 | 368 |
| Hayward James K | 304 | |
| Hayward Kent P | 356 | |
| Hayton Penelope J | 250 | |
| Hazen Donald E | 171 | 237 238 384 |
| Headington Richard | 287 | |
| Head Norman W | 159 | 411 |
| Healey Judith A | 378 | |
| Heater Leola G | 423 | |
| Heath John C | 121 | 126 349 377 428 |
| Heath Robert B | 155 | 166 |
| Heat'co Louise S | 76 | 162 427 |
| Hecht Bernard R | 168 | |
| Herkenberg Francis P | 361 | |
| Herker Donna M | 337 | |
| Herker Marlene F | 109 | 423 |
| Herkmann Alan E | 396 | |
| Herker Robert B | 203 | 355 |
| Heddens Robert D | 76 | 162 427 |
| Heinen Jo A | 264 | 317 |
| Heines Franklin C | 353 | |
| Heffernan William D | 108 | 158 172 |
| Heffner | 371 | 412 |
| Heffle Delbert M | 167 | 310 |
| Heiners Eric R | 355 | |
| Heinzel Gary H | 310 | |
| Heifer Charles H | 383 | |
| Heifer Milton G | 285 | |
| Heimbaugh Richard M | 178 | 278 |
| Heimbuch Donald L | 178 | 381 |
| Heinendörfer Michael | 136 | 367 |
| Hein Robert R | 274 | |
| Hein Robert W | 262 | |
| Heinemann Darol A | 295 | |
| Heintz Frederick N | 401 | |
| Heitler Donald L | 359 | |
| Heithoff Duane L | 349 | |
| Heitmann Joyce E | 261 | |
| Heitman Russell K | 174 | |
| Heid Alan M | 392 | |
| Heid Doris J | 251 | |
| Heid Ma-Lys J | 254 | |
| Heid Peter C | 162 | |
| Heid Ralph S | 309 | |
| Heifert Mervyn | 285 | |
| Heinrich Richard R | 113 | 136 281 |
| Helland David R | 168 | |
| Helmers Glenn A | 189 | 310 |
| Helvig Mary B | 180 | 374 |
| Hem Dale M | 431 | |

| | | | | | | | |
|-----------------------|-------------------------|-----------------------|---------------------|-----------------------|---------------------|-----------------------|-------------|
| Hetzl Karen S | 250 | Hollingshead Gary J | 362 | Hunsberger Gretchen R | 263 | Jensen Vernon L | 278 |
| Hetzler Frank L | 159 | Hollingsworth Emma L | 261 423 | Hunt Connie M | 254 | Jensen Virgil L | 289 |
| Hewitt George E | 164 281 | Hollingsworth Robert | 237 287 | Hunt Gene R | 282 | Jentz Earl E | 296 |
| Heying Terrance J | 169 293 | Hollins George V | 417 | Hunt Gerald G | 342 365 | Jepson Jacquelyn | 108 |
| Hibbs Patricia | 240 241 328 | Hollis Daniel A | 405 | Hunt Harry N | 177 322 | Jeske James L | 281 |
| Hickey Carol A | 261 | Holloway Craig D | 328 | Hunt John W | 285 286 | Jess Jacqueline L | 256 |
| Hicks John F | 380 | Holmes Donald D | 170 | Hunter John H | 285 | Jess Steve F | 373 |
| Hicks Phyllis M | 157 | Holmes Terrance L | 389 | Hunter Mary Jean | 258 | Jesse Norman G | 405 428 |
| Higa Henry Y | 311 | Holo Barbara J | 423 | Hunting Gerritt H | 159 287 | Jessen Bruce | 428 |
| Higa James H | 166 | Holt Dale J | 279 | Huntress Deborah E | 319 | Jester Robert E | 116 395 |
| Higdon Richard M | 296 | Holt Jack A | 276 | Hunziker Roger F | 287 | Jillion Theresa J | 257 |
| Higdon Robert E | 195 383 | Holt JoAnn | 257 322 | Huppler Robert R | 287 | Jiral Thomas L | 195 252 |
| Higdon Sarah A | 262 | Holt Robert A | 169 349 | Hurst Millard D | 279 | Jirouch Janice M | 241 428 |
| Highbarger John S | 233 234 | Holt Mary E | 257 | Hurst Jeanne A | 179 325 | Joannides Christopher | 293 |
| Higley Terry L | 380 | Holtkamp Marvin G | 174 195 | Hurst Susan L | 264 | Joas Jerry D | 304 |
| Hightower Bill L | 203 288 | Holt Earl W | 169 234 377 | Husband William S | 201 307 | Jobes Barbara | 253 |
| Hiland Douglas A | 163 302 | Holtz Joan M | 151 | Husar Nancy P | 327 | Jobst Robert J | 393 |
| Hilburn Charles D | 152 347 | Holtz Richard L | 291 | Husker Leroy J | 108 158 195 371 412 | Joest David T | 178 |
| Hildebrandt Janet | 172 265 | Homolik Karol S | 337 | Hussey Michael K | 126 176 181 | Johannes Marilyn J | 178 |
| Hildebrandt Norbert L | 131 159 | Honeck Kayleen E | 188 265 | Hutcherson Don K | 417 | Johanni Clarence J | 166 |
| Hildaman Robert E | 200 365 417 | Honert Eugene E | 405 | Hutcherson Jerry | 395 | Johansen Janice L | 328 |
| Hiley Phillip E | 361 | Hoober Betty L | 252 | Hutchings Robert L | 584 | Johansen Noel F | 298 |
| Hilgenberg Gary L | 248 | Hood Michael J | 171 | Hutchinson Janet A | 172 327 | Johansen Paul R | 347 |
| Hilgenberg Judith A | 249 263 | Hoopes Thomas J | 159 361 | Hutchinson Judith A | 260 | Johanson Carol R | 257 |
| Hill Barbara E | 423 | Hoover Charles A | 384 | Hutchinson Martha L | 347 | Johanson Gerald A | 359 |
| Hill Carolyn | 255 | Hoover David F | 325 | Huytt Harold S | 175 | Johnson Anne B | 285 |
| Hill Charles R | 376 | Hoover Gary D | 137 165 200 417 | Hyle Richard W | 428 | Johnson Ann B | 285 |
| Hill Elaine J | 337 | Hoover Harold M | 293 | Hyatt Donald F | 393 | Johnson Barbara R | 257 |
| Hill Garlyn L | 249 256 | Hopkins Dallas W | 412 | Hyer Donald F | 269 | Johnson Betty J | 263 |
| Hill Harold F | 170 280 | Hopkins George L | 200 362 | Hyer Robert E | 296 | Johnson Beverly | 249 257 423 |
| Hill Herbert L | 117 417 | Hopkins Kathleen M | 428 | Hyetl Carol J | 334 | Johnson Carol A | 251 |
| Hill Jack E | 165 417 | Hopkins Robert C | 428 | Hynes Larry J | 347 | Johnson Charles L | 417 |
| Hill Jeannine G | 256 | Hopp Paul | 412 | Hythecker Jillian D | 263 | Johnson Cheryl A | 328 423 |
| Hill Jimmie D | 314 | Hoppel Ronald W | 132 342 | I | | Johnson Darlene | 136 255 |
| Hill John | 299 | Hoppmann David P | 208 210 365 | Iben Nadine A | 258 | Johnson David C | 396 |
| Hill Robert A | 407 417 | Horak Richard L | 125 | Ibeka Roy N | 296 | Johnson David K | 292 |
| Hill Robert C | 280 | Horan Joseph P | 195 278 | Iberr Richard W | 280 | Johnson David E L | 172 280 |
| Hill Ronald D | 355 495 | Horay Roy E | 210 | Iff Kenneth F | 293 | Johnson Fred T | 393 |
| Hill Sue | 129 331 423 | Horman John C | 112 147 322 423 | Illingworth Ronald D | 288 | Johnson Gale A | 359 412 417 |
| Hill Steven D | 279 | Horn Russell Lewis | 287 | Imhoff Constance A | 264 | Johnson Gary Allen | 276 |
| Hill Vernon H | 189 499 | Hornbacher Keith D | 198 362 | Ingersoll James W | 377 | Johnson Gary Andrew | 285 |
| Hillberry Benny M | 165 362 417 | Horne James E | 304 | Ingersoll Warren | 356 | Johnson Gary C | 417 |
| Hilleman William L | 174 371 | Horneck Richard K | 367 | Ingino Mary D | 259 | Johnson Gary D | 368 |
| Hiller Larry K | 159 183 371 | Horrigan Rodney F | 302 412 | Inglis Jacqueline D | 262 | Johnson Gerald A | 175 283 |
| Hillestad James | 393 | Horsch John | 259 | Ingersoll Roger M | 214 | Johnson Harvard T | 367 |
| Hillier William R | 280 | Hosch James C | 170 283 | Inks Janet C | 255 | Johnson Herbert A | 162 417 |
| Hills Nancy L | 181 325 | Hoskins Wayne E | 412 | Inman Keith E | 37 | Johnson James C | 280 |
| Hills Norman | 288 | Horttetter Heber P | 188 228 | Inman Robert R | 293 | Johnson James Carl | 275 |
| Hillard Mary E | 382 | Hotrskiss Wanda L | 310 | Ireland Linda J | 259 | Johnson James D | 170 353 |
| Himes Daniel H | 134 136 384 | Hotvet Walter M | 310 | Irons Eugene J | 356 | Johnson James E | 407 |
| Hinchliff Timothy A | 202 | Houge Donald I | 164 280 | Irwin Tiffany G | 252 | Johnson James L | 167 359 |
| Hinde Frederick W | 417 | Houghen Ronald L | 265 377 | Irwin Donald L | 322 | Johnson Janice H | 194 |
| Hinds Betty L | 189 256 423 | Houghan Nancy J | 338 | Irwin Jean L | 322 | Johnson Jean L | 261 |
| Hinerty Raymond D | 368 | Houghtaling Barbara A | 172 263 | Irwin Robert G | 174 315 | Johnson Julie C | 108 148 251 |
| Hinerty Thomas D | 375 | Houghtaling Robert M | 172 | Isaacson Richard D | 417 | Johnson Karla L | 322 |
| Hinkley Robert M | 158 190 | Houghton James S | 289 | Isaacson Ronald H | 167 | Johnson Keith L | 385 |
| Hinon Donald L | 393 | House Charles W | 123 173 | Isackson Marsha K | 191 259 | Johnson Kenneth H | 77 156 302 |
| Hinrichs Sandra S | 134 258 | House David J | 264 | Iversen Kenyon J | 247 | Johnson Lawrence W | 320 |
| Hinrichsen Sara M | 180 186 322 | Houser James F | 147 374 | Iverson James D | 373 411 | Johnson Lew E T | 285 |
| Hinshaw Ragan J | 399 | Houser Hubert M | 158 276 | Iverson Robert D | 178 | Johnson Leon C | 367 |
| Hintz Nyla M | 125 191 325 | Houser Larry B | 166 | Iverson Cieta L | 193 265 | Johnson Leona M | 136 260 |
| Hintze Hiltraude E | 354 | Houska Joseph T | 177 412 | Ives Brian F | 113 283 | Johnson Letha M | 259 428 |
| Hinz Mary E | 134 253 | Housman Harry J | 253 | Ives Janet L | 252 | Johnson Linda A | 121 325 |
| Hirano Pauline T | 260 423 | Hourton Catherine | 307 | J | | Johnson Lowell T | 417 |
| Hirt William J | 305 417 | Hourton Michael C | 183 188 261 | Jachino Carol M | 428 | Johnson Margaret J | 391 |
| Hirv Eino | 295 | Howers Roland D | 159 399 | Jackley John J | 399 428 | Johnson Mary G | 338 |
| Hiszczynski Lubon A | 340 412 | Howard Charles F | 374 | Jackson Barbara S | 257 | Johnson Mary L | 255 |
| Hitch David F | 292 | Howard James H | 275 | Jackson David W | 284 | Johnson M Richard | 347 |
| Hitter Robert F | 378 | Howard Richard A | 156 | Jackson Faye L | 261 | Johnson Paul D | 304 383 |
| Hitzhusen Fredrick J | 119 159 267 280 | Howard Ronnie L | 307 | Jackson Fayle L | 203 | Johnson Peter M | 283 |
| Hix John R | 118 161 356 417 | Howard Stephen L | 292 327 | Jackson Gary E | 286 | Johnson Robert C | 302 |
| Hladis Barbara | 261 340 | Howe Charles G | 170 286 | Jackson Leroy E | 286 | Johnson Robert E | 289 |
| Hobbie William V | 431 | Howe Jeffrey L | 169 | Jackson Robert B | 169 294 373 | Johnson Robert M | 117 417 |
| Hobson John L | 164 417 | Howe Kenneth R | 149 165 412 | Jackson Robert G | 129 368 | Johnson Robert Wayne | 109 163 393 |
| Hobson Pamela K | 253 | Howe Marilyn A | 258 | Jacobs Douglas G | 107 110 111 | Johnson Rosanne C | 255 |
| Hobson Patricia A | 255 | Howe Trevor G | 177 | Jacobs Roland B | 200 266 297 428 | Johnson Sandra S | 132 265 |
| Hochhaus Larry W | 161 | Howell Beverly A | 172 262 | Jacobs William R | 171 389 | Johnson Susan M | 312 423 |
| Hochstein Alan L | 161 | Howell Donald A | 387 | Jacobs William R | 143 285 | Johnson Terrance W | 191 231 275 |
| Hockett Daniel D | 159 | Howell William F | 381 | Jacobs Kathleen A | 274 | Johnson Thomas D | 285 |
| Hockett Ronald L | 136 303 | Howells Benjamin D | 314 412 | Jahn Darryl W | 359 | Johnson Thomas P | 167 |
| Hockmuth Dennis P | 259 | Howes Edward J | 166 | Jahr Fred W | 175 387 | Johnson Wendell E | 431 |
| Hodson Patricia A | 163 292 417 | Hoy Donald A | 284 | Jamal Huda | 92 | Johnston Fred E | 300 |
| Hodson Robert J | 260 | Hoy Ruth J | 265 | James Allan L | 160 | Johnston Judith A | 261 |
| Hodson Leland F | 168 349 | Hoyt David W | 377 | James William D | 178 | Johnston Justine A | 261 423 |
| Hodson Harold M | 104 108 123 170 371 412 | Hudlicka Richard G | 165 399 | Jamison Mary R | 262 | Johnston Marvin A | 107 403 |
| Hodson Jerry B | 174 371 | Huber James R | 417 | Jamison John R | 377 412 | Johnston Nancy K | 278 |
| Hoelle William D | 399 | Huddleston Robert L | 169 172 314 | Jamison Judy J | 257 | Johnston Norman L | 278 |
| Hoehn Marian C | 428 | Hudleston Bruce D | 300 | Jansen Ranaall J | 191 359 | Johnston Richard F | 161 294 |
| Hoekstra James V | 353 | Huesner David K | 412 | Jansonius Laveda A | 153 | Johnston Terrance T | 279 |
| Hoel Edwin G | 159 | Hueppegel Howard W | 175 191 | Janssen Faye A | 253 | Johnston Wendell L | 314 |
| Hofer Owen C | 381 | Huff Lore B | 262 | Jansen Steven A | 284 | Johnston Sheryl D | 260 |
| Hoff Joseph H | 279 | Huff Virgil D | 412 | Janssen William L | 188 311 | Jolly Joyce | 172 253 |
| Hoff Lawrence E | 275 | Huffman Gary V | 297 | Jaspers Richard H | 347 | Jonas Barbara R | 131 287 |
| Hoffman Gerald K | 298 | Hughes Ada E | 263 | Jech Marvin C | 163 417 | Jonas Clyde R | 387 |
| Hoffman Janice M | 258 | Hughes Alycia L | 285 | Jeffrie Howard L | 285 | Jonas Coral S | 304 |
| Hoffman Larry D | 289 | Hughes Dennis R | 295 | Jeglum James R | 384 | Jonas Diane A | 251 |
| Hoffman Mike | 236 | Hughes John R | 108 116 171 342 353 | Jenkins Lynn M | 299 | Jonas Dorothy F | 328 |
| Hoffman Richard O | 176 | Hughes Judith K | 428 | Jenkins Kathleen W | 417 | Jonas Dolyte L | 316 321 423 |
| Hoffman Willis W | 118 159 294 | Hughes Russell A | 313 | Jenkins Robert W | 176 365 | Jonas Gene A | 292 |
| Hoffmeyer Leland H | 117 191 | Hughes Wayne A | 406 | Jenkins Thelma P | 423 | Jonas Helen A | 328 |
| Hoffmeyer Willy L | 191 265 296 | Huij Don A | 272 | Jenkins Eileen S | 423 | Jonas Helen S | 251 |
| Hogan Willis H | 373 417 | Huling Don W | 254 | Jennings Larry J | 175 300 | Jonas James B | 368 |
| Hodberg Ramona M | 172 252 | Hull Carroll C | 417 | Jennings Phyllis C | 417 | Jonas James R | 390 412 |
| Hoberg Gene E | 353 | Hull Kathryn F | 423 | Jennings Ronald E | 417 | Jonas Karen G | 170 255 |
| Hohl Lloyd L | 278 | Hull Thirza | 322 423 | Jensen Deanna F | 263 | Jonas Larry E | 172 282 412 |
| Hoidal Richard A | 162 399 406 | Hull Walter E | 164 | Jensen Donald H | 297 417 | Jonas Leslie C | 274 |
| Hokel Gary I | 304 | Hullman Harold W | 403 | Jensen Gary L | 300 | Jonas Lores K | 255 |
| Holaday Richard L | 74 | Hullinger Ronald L | 169 | Jensen Harold M | 203 | Jonas Margaret T | 125 325 |
| Holcomb Harry T | 169 | Humberg Virginia E | 340 | Jensen Larry A | 417 | Jonas Marilyn V | 253 |
| Holcomb James E | 295 | Humble Dennis A | 261 | Jensen Marjorie K | 300 | Jonas Mark M | 377 |
| Holcomb Virginia K | 108 331 | Humble Eleanor R | 259 | Jensen Michael E | 164 417 | Jonas Pizia I | 260 |
| Holden Eugene W | 116 365 | Hummel Larry M | 158 298 | Jensen Nancy J | 262 | Jonas Robert B | 203 395 417 |
| Holfort Gary E | 278 | Humphrey John W | 309 | Jensen Richard D | 168 | Jonas Robert E | 201 |
| Holferik Donald J | 301 | Humphrey Sharon L | 261 319 | Jensen Richard H | 134 405 | Jonas Robert Edward | 374 |
| Holts Sharon K | 134 136 262 | Humphreys Heather A | 122 251 | Jensen Ronald C | 121 127 166 368 | Jonas Tom M | 417 |
| Holtman Larry C | 275 417 | Hungerford Charles W | 162 279 | | | Jonas Thomas H | 389 |
| Holland Marionne | 253 | | | | | Jonas Virginia | 337 |
| Holland Raymond L | 291 | | | | | | |
| Holland Sharon C | 261 | | | | | | |
| Hollander Adrian W | 171 393 | | | | | | |
| Hollenbeck Larry D | 177 275 | | | | | | |
| Hollenbeck Rodney L | 275 | | | | | | |

Jordan John R 347
 Jordan Marvill V 252
 Jorgensen Garry L 299
 Jorgensen George A 168
 Jorgensen James E 407
 Jorgensen Jerry G 283
 Jorgensen Marilyn L 353
 Jorgenson Dennis D 168
 Joseph Dennis H 377
 Joslin Douglas L 176 248
 Judge Francis J 108 155 431
 Judge Margaret C 321 423
 Judge Mary K 423
 Judge William C 365
 Jue Richard 374
 Juffer Herman D 118 181 381 412
 Jugenheimer John D 294
 Junk Robert A 169 283
 Jungling Rodney K 286
 Junhkan George H 118
 Joon Lester A 171 393
 Jurgen Larry C 366
 Jurgenen Donna 256
 Jury Kenneth E 161 269 303

K

Kadera David E 293
 Kaderabek Carol A 109 327 423
 Kahle Richard A 361
 Kahn Janet L 429
 Kain Maribel J 429
 Kain Patrick H 275
 Kaiser M Fred 188 200 290 429
 Kaiser Karolyn K 193 261
 Kaiser Robert H 136 162 399
 Kaldenberg Lynda K 263
 Kaldenberg Mary 255
 Kaldenberg Ronald E 158 403 412
 Kallen Larry D 281
 Kamin Carolyn R 250
 Kamey David W 315 412
 Kania Willard A 399
 Karlon Karl J 274
 Karns Jess D 294
 Karotzeris Chuck 396
 Karr Gary L 365
 Karstens Richard B 287
 Karth Christine F 252
 Karver Clifford B 395
 Kassel Richard L 417
 Kattzer Earl D 167
 Kaul Eldon G 297
 Kaup Betty A 321
 Kazuarich William J 381
 Kawa Margaret M 251
 Kay Larry L 123 175 371 412
 Kay Stuart R 174 313
 Kay Jonette M 191
 Keagle Sara B 423
 Kearney James F 350
 Kearney Robert J 195
 Kearns Dennis R 293
 Keary Charles B 203 361
 Keck Harley B 291
 Keefer G Michael 407
 Keeney Martha A 102 112 115 145 153 338 423

Keep Carl J 301
 Kees William C 381
 Keesey Ivan L 395
 Keilson Harvey J 176 311
 Kelm Juan C 256
 Keister Sharon 251
 Kelby Kathy 132
 Kelley Dennis H 417
 Kelley Kathleen S 417
 Kelly Ruth J 253
 Kelley Tom J 417
 Kelkrom William A 384
 Kelly Kenneth R 417
 Kelly Linda S 261
 Kelly Mary L 259
 Kelly James A 293
 Kelso Gerald A 105 121 156 171 431
 Kemmer Lawrence M 171 362
 Kemp Larry A 171
 Kennedy Howard L 188 399
 Kenney Carolyn J 423
 Kennedy Larry L 401
 Kenney David L 258
 Kenney Omar A 291
 Kennison David J 285
 Kent Viewe H 125 261 319 423
 Kenworthy Douglas W 291
 Kenworthy Thomas J 429
 Kneuch C Grant 379
 Kneib Kathryn J 338
 Kneis Barbara 134
 Kneis Shelby B 281
 Kerr James E 128
 Kerr Lawrence E 368
 Kersten Barbara 322
 Kestroski Ronald D 315
 Kessler Clifton L 347
 Kessler Deane W 274
 Kretelson Carole A 259
 Kettler Edward J 195 288
 Keunian Ray W 164
 Khair Khalil 245
 Khayat Frank R 170 295
 Kiefer Val A 298
 Kiene Kenneth H 174 395
 Kiesau Jody J 263
 Kiezy Douglas T 171 287
 Kiewling John R 373
 Kiewit Ronald L 172 179
 Kilian Carroll G 292
 Kimball Mary J 261
 Kimball Richard D 166
 Kimm Gerald E 125
 Kimm Diane 340
 Kim Charles D 277
 King Clark J 389

Kinn Daniel J 155 304
 King Dean M 125 358
 King Faith L 338
 King Franklin T 296
 King Gerhard W 401 429
 King Janet R 193 265
 King Karla B 251
 King Kenneth L 374
 King Laverne T 412
 King Merle L 195
 King Patricia A 423
 King Royce D 269 279
 Kinnamon Katherine A 325
 Kinsey Robert R 269 307
 Kirchner Richard W 274
 Kintz Damon B 291
 Kirntz Allan W 383
 Kinzel Carol S 250
 Kirby William H 162 399 412
 Kirchgatter Richard H 167 355
 Kirckmann Gene R 412
 Kirchner James H 165 308
 Kirchoff Jordan K 161 418
 Kirk Carolyn E 102 103 114 132 198 338 423
 Kirk Gary R 395
 Kirk Ronald G 113 305
 Kirkpatrick Linda H 223
 Kirkwood David L 423
 Kislinsky Kent 168
 Kislingsbury Harry D 423
 Kjos Elizabeth A 125 261 423
 Klamm Judith E 261
 Kliebe Marvin L 412
 Klein Douglas P 176 203
 Klein George R 292
 Klein Linda L 109 322
 Klein Marvin G 163 418
 Klein Mary E 261 340
 Klein Ron B 304
 Klein Ronald A 284
 Klein Stanley J 170 275
 Klein William G 136 160 395
 Kleiss Stanley W 284
 Klemmensen Daniel F 293
 Kleven Gary L 222
 Klicka Karen E 251
 Klina Jon E 136
 Klondt Harvey A 160 365
 Klondt Richard E 292
 Klone Thomas L 238 367
 Kling Eleanor M 193 259
 Klunk Karl A 248
 Klunk Leslie C 315
 Klunker Jack Timbrel 412
 Klocke Ronald J 383
 Klotz Richard E 395
 Klotz William E 191 195
 Klopfeinstein Victor 166
 Kluever Gary H 371
 Kluever Robert J 136
 Kluth Robert D 280
 Knapp Robert L 171 285
 Knapp Judith E 261
 Knapp Suzanne 250
 Knight Janet L 337
 Knight Jerald K 202
 Knitfle James D 383
 Knoek Patricia L 257 423
 Knoll Frank S 361
 Knopp Thomas A 374
 Knopfl Eugene 231 314
 Knowles Sharon L 263
 Knox George J 165 381
 Knudsen John W 429
 Knudsen Karen R 180
 Knudsen William P 173 398
 Knudsen Joyce E 260
 Knudsen Marilyn D 166
 Knudston Gary J 401
 Knutson Barbara J 256 423
 Kosh Thomas E 377
 Kocina Kenneth R 412
 Kocou Carol W 293
 Koefler Joan M 252
 Kohl David K 107 365 418 429
 Kolbe Charles L 399
 Kolschowsky Leonard R 299 367
 Kolt Byron P 387
 Konrad Nicholas J 275
 Konl Rodney L 202
 Koos Larry M 108 175 292 412
 Koster Theodore 156 157
 Koustra Paul 412
 Kopecky Mary E 253
 Kopecky Thomas L 269 418
 Kopisch William J 383
 Koppstein Hal A 157
 Kopp Robert H 190 367
 Korte Alice J 340
 Korte James M 282
 Kos Leland R 310
 Koser John F 365
 Kosi Bonnie R 263
 Kouska Jos D 159 266
 Kouti Eilon 201
 Kouri James P 298
 Kowalsky John C 251
 Kraai Gerald M 390
 Kraai Robert 378
 Kraeber Margaret M 245
 K्राcht Douglas W 395
 Kray's Richard W 288
 Krahl Clifford L 429
 Krahl Barbara Corine 265
 Krahmer Bruce A 117 165 355
 Krahnovich Ronald E 395
 Kramer David Dewalt 158 353
 Kramer Jean A 132 252
 Kramer Laron D 301
 Kramer Rodney C 277
 Kramenz Paul R 362
 Krausz Irvin 162
 Kruse Diana 389

Kreastig Dick 368
 Krah Harold 403 417
 Kreis Ruth F 261
 Kreiter Jerry A 169 300
 Krejci Larry D 418
 Krenk Ferdinand R 158 275
 Kreuzkampf June 259
 Kristianson Reuben C 412
 Kroes Roger L 195
 Krohner Eugene K 300
 Krommeboek Jeffrey 395
 Kruempel Susan E 263
 Kruempel Kenneth C 109 116 121 267 283 418
 Krug Karen K 165
 Krueger John R 166
 Krull Sharon K 250
 Krumboltz Thomas D 164 418
 Krummel Larry L 296
 Krumrey Sandra K 162
 Kruse Charles 274
 Kruse Jean A 183 191 219 257
 Kruse Kent A 156 401
 Kruse Kent A 167
 Kruse Penelope 114 429
 Kruse Richard H 124 161 368
 Kruse Robert W 307
 Kudej David W 374
 Kudrle Carter S 165
 Kuehn 283
 Kuehn Barbara J 170 262
 Kuehne Walter F 164 203 407
 Kuehner Karl F 189 412
 Kuennen Jerome E 314
 Kuemper Theodore V 267 285
 Kuffel Roger W 379
 Kuhlman Allen B 342 367
 Kuhlman Clare J 283
 Kuhn Keith F 170 303
 Kuhn Leo J 161
 Kuhn Phillip E 134 136 399
 Kuker Ronald N 299
 Kuntz Fredrick M 299
 Kunsch Jerry P 431
 Kunkle Elsworth B 210
 Kupfer Mary I 365
 Kurtenbach Larry O 158
 Kurtz James J 299
 Kurtz Barbara K 338 423
 Kurtsch Frank E 210
 Kutshen Frank 395
 Krapil Karl A 177
 Kristad Paul J 365
 Kyte Kathryn L 256

L

Laartz Lyle R 164
 Labarre Sue 132
 Lacey Royce D 113 136 274
 Lacroix Lenore P 254
 Ladd Carolyn M 429
 Laiman Jerry R 175
 Laruke Ralph V 248
 Larenz Melva L 153 172 250
 Lage Gerald M 123 158 267 294
 Lagerstrom J E 124
 La'ti Richard E 107 171 349
 Lal Livingston M 289
 Laird Ray D 423
 Lamansky Donald P 277
 Lamar Louik 401
 Lamb John H 399
 Lamb Sandra S 328
 Lame Terald R 163 418
 Lambuth Beth M 153 423
 Lamers Gerald R 159 296
 Lamfers Raymond E 418
 Lammers James J 373
 Lammers Thomas A 356
 Lamp George E 263
 Lamp Janice M 263
 Lampe David J 368
 Lamer Robert L 418
 Lampe William G 202 368
 Lampert Arthur A 355
 Landes Lynn M 251
 Landess Richard P 136 203 283 418
 Landhuis Keith D 362
 Landwehr Michael A 387
 Lane Fayne E 255
 Lane Karen K 188 253
 Lane Linda L 423
 Lane Royce W 299
 Langdon Grant D 292
 Lange Cecil W 166
 Lange David W 276
 Lange Madeline J 103 112 125 423
 Lange Patricia L 250
 Lang Robert E 373
 Langs Leland R 296 418
 Langebarth Fred W 136 284
 Langehoon Michael A 253
 Langlos Charles M 136 304
 Lankford Gwelo L 116 125 316 421
 Last John D 168
 Law Donald E 238 368
 Larkin John D 278
 Larkin Judith E 322
 Larkin William G 296
 Larson Carleton A 379
 Larson Linda M 322
 Larson Lynda D 250
 Larson Richard Lee 158 286
 Larson Richard Lee 168
 Larson Dale E 286
 Larson David J 363
 Larson Dennis L 294
 Larson Gary R 389
 Larson Gerald R 170 371
 Larson Helen A 251
 Larson Larry H 299
 Larson Lowell A 289

Larson Paul T 136 193 304
 Larson Randall J 280
 Larson Richard G 350
 Larson Roger A 381
 Larson Ronald C 166 379
 Larson Rosalie T 252
 Larson Steve J 368
 Larson Warren L 429
 Lassahn Gordon O 395
 Latham Robert J 170 342 353
 Latham Suzanne W 265
 Latham Willard J 160 353
 Lathrum Gary L 381
 Latta Larry D 299
 Lattum Hubert M 387
 Lau Timothy 350
 Laumbach Ronald L 113 389
 Laurs Stanley B 175 371
 Laurie John C 297
 Laursen Conrad W 169
 Laverty Larry T 174
 Lawrence Dee R 191
 Lawrence Douglas W 342
 Lawrence James A 342
 Lawson Charles R 282
 Lawton Donald S 288
 Lazos Antone J 342 377
 Leahy Edward J 288
 Lebeau Susan B 119 255
 Lehens Francis T 395
 Ledet Arlo E 166
 Lelet Mads M 429
 Lee David T 377
 Lee Freddie N 248
 Lee James M 195 278
 Lee Kenneth 172 276
 Lee Larry R 258
 Lee Linda J 258
 Lee Lowell L 307
 Lee Mary S 338
 Lee Phillip E 405
 Lee Ronald K 169
 Leech James R 285
 Leeds Leon D 128
 Leese Verle D 190 200 293
 Leffler Samuel A 202 203
 Legren Daniel L 287
 Legg Richard G 429
 Lehman Ron 393
 Lehmann Kenneth E 306
 Leiding Marlin C 191 286
 Leiding Merlin E 286
 Lein Jarold R 368
 LeMay Robert H 141 142 145
 Lemish John 176
 Lembo Valdeen C 126 193 359
 Lemley Arthur R 168
 Lemons Marilyn C 263
 Lemerts John D 171 287
 Lem't David L 429
 Lennier William F 171
 Lennon John P 368
 Lenz Carolyn L 250
 Lenz William B 135
 Leo Dominick J 202 396
 Leo Ronald N 274
 Leonard Kurt J 311
 Leonard Margaret E 132 319 424
 Lerald Orin C 137
 Lesch Gene L 373
 Leslie Jerry L 412
 Leslie Patricia J 424
 Lessel Nancy L 265
 Lessing Kenneth A 303
 Lettow Charles F 107 162 399
 Lettow Dennis J 170 403
 Letz Robert A 310
 Leu Melvin E 293
 Leulka Donna L 119 219
 Leutwiler Georgia L 264
 Leverich Jasper A 293
 Levine William R 368
 Levy Hiram 282
 Lewis David 311
 Lewis Glenda C 157
 Lewis Martha M 108 328
 Lewis Ronald G 203 284 429
 Lewis Virginia 132
 Lewis Warnings J 161
 Lewiston Bernard E 292
 Liang Gerald 202 295
 Lice Rex 273
 Lickiss Larry D 283
 Liddy JoAnne R 427
 Lienster Norman W 278
 Lillard Sharon A 325
 Liller James C 301
 Lillibrates Carl J 191 265
 Lillie Elinor M 325
 Lilly Carolyn G 424
 Limbert Mary J 261
 Limerich Richard L 210
 Linch John R 294
 Lind Ann L 253
 Lind Stephen W 395
 Lindeberg Mary A 251
 Lindblom Ronald R 309
 Linemood Michael H 200 375
 Linder James G 281 412
 Linder Judith L 113 132 269 297
 Lintaram Richard P 297
 Linsdahl Charles D 315
 Linster Edwin R 167
 Lintzay Linda K 129 298
 Lintzay Robert D 114 136 418
 Lintzrum Kathryn L 322
 Lira Thomas P 288
 Liss Donald R 140 157 292
 Liss Roger F 311
 Lisle Margaret E 251
 Lion Bruce A 292
 Lignert E Ann 132 334
 Liska Joyce E 265
 Liska Joseph 269 283 431

| | | | | | | | |
|----------------------|-----------------|---------------------|---------------------|----------------------|---------------------|-----------------------|-----------------|
| Pearson Tom A | 368 | Pillars Susan M | 265 | Rails Andris | 314 | Richmond James M | 278 |
| Pease Fred D | 171 349 | Pinsel Carroll E | 164 291 | Ramba Richard S | 173 | Richter Mary K | 170 253 |
| Peck Andros O | 419 | Pinsel Eloana L | 191 265 | Rame Mary K | 257 | Richlameier Janice M | 254 |
| Peck Glen F | 170 172 174 307 | Pinto Carlos D | 195 | Ramsey Linda R | 263 | Rick Clifton | 209 210 |
| Pedersen Don R | 365 419 | Piper David E | 367 | Randall Raymon H | 349 | Ricker Joyce E | 425 |
| Pedersen Dean R | 406 | Piticr Merritt W | 167 349 | Randall William C | 107 298 | Rickert Phillip H | 178 277 419 |
| Pedersen Kathleen M | 189 259 | Pittkin Sherrill M | 164 203 301 | Randell Jeanne A | 253 | Rickey Frank B | 128 |
| Pedersen Lawrence D | 334 | Pittin William A | 288 | Randolph James | 174 | Ricks Joseph E | 170 245 281 |
| Pedersen Robert D | 298 | Pitts Julie K | 251 | Randolph Jantha F | 128 168 | Ridall John R | 412 |
| Pert Robert D | 267 310 | Pitzen Gene R | 176 195 | Rank Helen L | 338 | Riffling John L | 399 |
| Peeters Edward J | 231 413 | Plager Paul N | 362 413 | Rank Judith A | 188 | Ridout Phillip E | 314 |
| Pegg Kathleen L | 253 | Plate David E | 342 | Rank Michael F | 175 188 311 | Riedel Richard G A | 419 |
| Peitzman Frederick W | 178 269 301 419 | Plate Keith A | 189 | Ransford Thomas E | 129 413 | Riegle Elaine V | 253 |
| Peter Craig A | 429 | Platt Mary J | 102 113 121 316 332 | Raplos Clara J | 261 | Riegle Seth J | 108 173 413 |
| Pelletti James V | 170 373 | Platt Crayn R | 307 | Rago Gary B | 349 419 | Riepe Stephen J | 161 399 419 |
| Pelletti Patricia S | 265 | Plattner Bruce A | 256 | Rags Stephen D | 162 295 | Rierson Clair E | 253 |
| Pelzer Carl A | 292 | Plattner Patricia L | 260 | Rash Gloria D | 255 | Riess Ronald D | 349 |
| Pemble Joan M | 263 | Pleak Leland V | 175 267 305 | Rasmus Boyd R | 162 | Rietz Carmen J | 127 |
| Pemble John L | 288 | Ploss Jon L | 178 | Rasmussen Anne E | 322 | Rietz Paul W | 304 |
| Penisten Steven J | 162 | Plumb Marilyn A | 251 | Rasmussen John B | 294 | Richter Mary K | 264 |
| Penn Nancy A | 337 | Poluska Gerald D | 419 | Rasmussen John T | 109 163 419 | Richter Wilson F | 293 |
| Penningroth Lloyd A | 172 | Polubinski Jerry W | 368 | Rasmussen Karol L | 251 | Riley Donald R | 294 |
| Pennington Robert W | 166 | Pokorny Alvin J | 166 | Rasmussen LuVerne R | 166 | Riley Richard E | 257 |
| Peoples William R | 174 275 | Pokorski George T | 308 | Rasmussen Maris L | 164 419 | Rimrodt Richard J | 287 |
| Pepper Constance J | 332 | Poland Charles E | 292 | Rason Sandra A | 155 | Rinderknecht Richard | 158 413 |
| Perez Alex G | 210 | Pollard Charles L | 191 361 | Rater Clifford A | 158 296 | Rinderknecht Roger R | 286 |
| Perin Stanley R | 178 | Pollard Thomas J | 383 | Rath Paul H | 342 362 | Rinehimer Shirley A | 257 |
| Peringer Irene R | 254 | Pollack Judith W | 263 | Rathe Dallas L | 175 191 310 | Ringenberg John L | 432 |
| Perry Jane E | 267 | Pollster John E | 257 | Rathje Allan L | 164 269 309 419 | Ringrob Kent A | 285 |
| Perry Larry G | 267 | Ponca Mary L | 236 | Rathke Michael W | 257 | Ringrob Thomas P | 170 |
| Perry Mary H | 255 317 300 | Poncius Juris | 301 | Ratliff Ronald D | 210 407 | Risler Meredith S | 315 314 |
| Peschke Nancy A | 429 | Poock Gary K | 342 349 419 | Rattersee Richard L | 171 396 | Ringsmuth David C | 377 |
| Peschmeier Norman B | 282 | Poock Steven J | 169 349 | Ratzel Maxine K | 264 | Rinker William F | 386 |
| Peters Alice K | 424 | Popa Thomas A | 269 281 | Rawling Rita K | 328 425 | Rinfol James A | 158 285 |
| Peters David N | 21 | Popadych Bill D | 163 | Raw Kenneth G | 302 | Rios Petronio L | 195 |
| Peters Michael L | 294 419 | Porter Thome | 176 | Rayburn Ronald E | 419 | Rippel Susan B | 121 238 357 |
| Peters Richard A | 162 284 | Porter Lois A | 256 | Raynor Susan K | 132 287 | Riser E JoAnn | 102 112 332 425 |
| Peters Roger C | 292 | Porath Norman E | 175 413 | Read Donna R | 109 112 125 328 425 | Risser Martha J | 257 317 |
| Petersburg Ray A | 349 | Porch Boyd L | 168 | Read Mary P | 116 121 180 198 | Risser Michael S | 311 |
| Petersburg Sandra J | 119 261 | Porte Barbara A | 251 | Reade Bruce A | 316 328 | Ritter Mark T | 275 |
| Petersen Charles G | 396 | Porter Judith K | 263 | Reade Beverly J | 175 | Ritters Jon C | 365 |
| Petersen Grant A | 393 | Porter Paul E | 407 | Reading Beverly J | 304 | Ritters Kenneth W | 283 |
| Petersen Kenneth A | 175 193 286 | Porter Wavand K | 181 | Reber Robert S | 312 | Roach J Kenneth | 432 |
| Petersen Raymond J | 423 | Porter William K | 293 | Reber Caroll E | 111 121 266 267 305 | Roach Ronald R | 156 160 |
| Petersma Lewis G | 181 419 | Portgate David L | 267 | Reckendorf Frank F | 176 429 | Roath Diane K | 285 |
| Peterson Alice K | 257 | Port Doris S | 147 328 | Reckert Roberta R | 251 | Robbins Lanny A | 381 419 |
| Peterson Carol A | 252 | Poterack Richard M | 280 | Reckmeyer William G | 161 419 | Roberson Diane L | 115 259 |
| Peterson Charles E | 413 | Portraz Roger F | 190 291 | Redrick William R | 377 | Roberts Alice M | 252 |
| Peterson Clark A | 275 | Pottenger Chelan A | 337 425 | Reding Larry L | 381 | Roberts Artemas R | 395 |
| Peterson David W | 289 | Potter Carol A | 257 | Reding Larry C | 198 | Roberts James E | 177 290 |
| Peterson Delbert R | 292 | Potter Janet M | 252 | Redman Andrew P | 429 | Roberts John E | 212 222 |
| Peterson Donald E | 297 | Potter Stephen C | 248 429 | Reedmon James M | 377 | Roberts Thomas F | 165 319 |
| Peterson Douglas E | 181 | Potts Edna M | 188 255 | Reece Bernard K | 164 307 419 | Robertson Carol A | 193 255 |
| Peterson Earle C | 171 193 396 | Potts Elaine A | 188 255 | Reed Annette C | 251 | Robertson John M | 297 |
| Peterson Fay E | 251 | Powell Thomas R | 159 | Reed Barbara S | 251 | Robinette Al | 233 |
| Peterson Gary R | 277 | Power Howard L | 292 | Reed Catherine A | 114 332 429 | Robinson Clifton H | 289 |
| Peterson Gerald E | 174 193 | Power Joyce E | 332 | Reed Gary L | 202 314 | Robinson David A | 168 |
| Peterson James M | 389 | Power William L | 163 | Reed Karen L | 238 322 425 | Robinson George M | 277 |
| Peterson James N | 164 193 | Poynor Betty | 263 | Reed Katy A | 238 | Robinson Jeffrey A | 189 284 288 |
| Peterson James S | 387 | Prasse Keith W | 119 171 314 | Reef Laurel R | 307 | Robinson Jo E | 110 145 337 |
| Peterson John L | 163 169 300 | Pratt Arlen R | 189 257 425 | Reeder Jeannine A | 241 322 373 | Robinson Joan L | 163 |
| Peterson John R | 109 116 | Pratt William R | 350 | Reeder Timothy K | 278 | Robinson Max B | 273 |
| Peterson Karen E | 250 317 | Prenferast James D | 113 395 | Reedy Warren T | 203 395 | Robinson Thomas M | 185 |
| Peterson Karl A | 327 | Prenferast Thomas K | 113 379 | Rees Donna P A | 173 | Robison Archie L | 296 |
| Peterson Kenneth M | 163 | Preston Tom R | 265 | Rees Kent A | 314 | Robison Harzle E | 381 |
| Peterson Lorraine K | 249 263 | Preusch Phyllis F | 132 189 257 337 | Rees Lawrence | 295 | Robison Donald R | 279 |
| Peterson Margaret A | 115 257 424 | Prey Richard L | 137 | Reeves Tom | 295 | Rohy Martin V | 401 |
| Peterson Max D | 175 299 | Pries Diane K | 262 | Relle Norma L | 112 425 | Rorhe James C | 295 |
| Peterson Phillip J | 294 367 | Pries David R | 302 | Rennier Suzanne A | 195 260 | Rochester James S | 202 |
| Peterson Richard D | 276 | Prince Harold H | 267 281 | Reid Reita A | 119 171 265 | Rockwell Kenton D | 298 |
| Peterson Richard J | 125 170 403 | Prinor Scott L | 181 | Reid Wallace S | 159 310 424 | Rofecap John J | 173 |
| Peterson Ronald M | 237 278 | Pritchard David T | 356 | Reisel Wallace F | 163 | Rodenberg Keith A | 296 |
| Peterson Steven L | 287 342 373 | Probert Jean L | 259 | Reitenbach David M | 284 | Rodriguez Jose A | 195 |
| Peterson Valois R | 193 256 | Prortor Frank E | 367 | Reihman Thomas C | 118 165 419 | Rodriguez Merismit | 260 |
| Peterson Ward C | 124 163 368 419 | Prortor Richard I | 288 | Reimer Jeffrey J | 292 | Roe William C | 309 399 |
| Peterson William E | 371 413 | Proffitt Anita D | 429 | Reimer Ken G | 169 403 | Roder John R | 289 |
| Peterson William F | 355 | Protsch Frederick D | 267 | Reimers Arthur J | 169 309 | Roder Michael L | 265 |
| Petersons Janis | 93 | Protsch Robert T | 356 | Reisch Harold | 210 | Rouier Dennis M | 396 |
| Pett Judith E | 325 | Protsch Carl G | 361 | Reisinger Gordon M | 123 399 | Rouier Dennis M | 396 |
| Petkus Gerald R | 166 | Pruentz Robert W | 275 | Reisinger Lawrence S | 413 | Rothe Donald A | 159 413 |
| Petrie Alan W | 280 | Pruitt Albert W | 164 193 373 | Reisinger Gordon M | 123 399 | Rogers Douglas B | 396 |
| Petrosky Donna M | 259 | Pruitt Ralph A | 419 | Reisinger Gordon M | 123 399 | Rogers Earl M | 137 430 |
| Pfiffner Lynn D | 395 | Puck John J | 176 215 219 222 242 | Reisinger Gordon M | 123 399 | Rogers Jane G | 332 |
| Petty Larry K | 410 | Puck Kenneth A | 21 191 342 | Reisinger Gordon M | 123 399 | Rogers Judith A | 243 262 |
| Petty Wendell M | 168 431 | Puck Warren C | 129 | Reisinger Gordon M | 123 399 | Rogers Judith H | 430 |
| Peyton Gaylon A | 157 | Pudenz Marjane | 195 263 | Reisinger Gordon M | 123 399 | Rogers Patricia L | 430 |
| Peyton Phyllis A | 321 | Pullan Joyce A | 102 116 316 322 425 | Reisinger Gordon M | 123 399 | Rogers Wallace A | 430 |
| Phaff Michael A | 342 396 | Pullen Mark C | 161 311 | Reisinger Gordon M | 123 399 | Rogers William F | 277 |
| Phifer Donald H | 382 383 | Pullen Mary J | 263 | Reisinger Gordon M | 123 399 | Rogerson Kenneth A | 28 |
| Phifer Willy M | 340 316 424 | Pullen Nancy E | 251 | Reisinger Gordon M | 123 399 | Rogness Karen R | 265 |
| Phister Richard G | 365 | Pullen Thomas L | 113 300 | Reisinger Gordon M | 123 399 | Rohm Howard H | 350 |
| Phifer Peter | 93 | Pulsen Nancy E | 191 275 | Reisinger Gordon M | 123 399 | Rohweider Katherine A | 337 |
| Phisels Carrel J | 252 | Pumolin Bruce A | 191 275 | Reisinger Gordon M | 123 399 | Rohweider Thomas L | 296 |
| Phisols Nancy | 260 | Purdy Thomas L | 143 | Reisinger Gordon M | 123 399 | Rohwer Jay T | 361 |
| Phisols Richard M | 108 181 356 413 | Putensen Charles A | 169 279 | Reisinger Gordon M | 123 399 | Rohwer John B | 368 |
| Phillip Bruce E | 113 308 | Putth Kathleen C | 253 | Reisinger Gordon M | 123 399 | Rohwer John B | 368 |
| Phillips Archie E | 356 | Putnam David K | 166 | Reisinger Gordon M | 123 399 | Roland Rebecca L | 126 180 |
| Phillips Michael S | 215 395 | Putnam Gary B | 111 269 283 429 | Reisinger Gordon M | 123 399 | Rollton Helen J | 255 |
| Phillips Paul E | 116 295 | Putnam Nancy S | 261 | Reisinger Gordon M | 123 399 | Rolle George R | 156 161 |
| Phillips Russell A | 429 | Putsch Jeanne A | 255 | Reisinger Gordon M | 123 399 | Rollin Larry R | 189 |
| Phillips Sharon L | 112 316 338 424 | Quake Jerry L | 287 | Reisinger Gordon M | 123 399 | Rollin Harold E | 175 |
| Phillips William M | 45 | Quisner Kathleen V | 248 | Reisinger Gordon M | 123 399 | Rollison Keith C | 168 |
| Phips Robert E | 202 | Quinn John M | 429 | Reisinger Gordon M | 123 399 | Roman Michael H | 161 |
| Phlatta John F | 210 278 | Quinn Daniel G | 413 | Reisinger Gordon M | 123 399 | Romose Gary D | 301 |
| Pickert Phillip A | 276 | Quinn John D | 293 | Reisinger Gordon M | 123 399 | Rooks John H | 170 371 |
| Picknell Milton O | 413 | Quinn Terence P | 140 | Reisinger Gordon M | 123 399 | Rosander Phyllis J | 263 |
| Pieratt William J | 274 | Quinn William J | 168 290 | Reisinger Gordon M | 123 399 | Roscoe Richard R | 228 |
| Pierre Charles M | 407 | Rabe Janice A | 195 260 | Reisinger Gordon M | 123 399 | Rosecrans Joan C | 263 |
| Pierre Everett F | 228 395 | Racine James G | 365 | Reisinger Gordon M | 123 399 | Rosland Gloria A | 188 261 |
| Pierce Jerry L | 292 | Rafanahon Jon M | 429 | Reisinger Gordon M | 123 399 | Rosenthal Gerald F | 277 |
| Pierce Richard C | 123 | Radek Gerald R | 21 | Reisinger Gordon M | 123 399 | Rosenblat Ronald N | 295 |
| Piercy Larry R | 297 | Rafack Robert V | 293 | Reisinger Gordon M | 123 399 | Rosene Robert E | 174 407 |
| Pierrot Victor C | 293 113 | Rafack Roger J | 293 | Reisinger Gordon M | 123 399 | Rosenreem Ronald J | 275 |
| Pierson Barbara K | 153 261 | Rafferty Howard E | 114 134 238 298 | Reisinger Gordon M | 123 399 | Rosenthal Joanne E | 257 |
| Pierson Bion L | 117 136 178 269 | Ranona Sandra S | 136 180 | Reisinger Gordon M | 123 399 | Roskoef Robert F | 164 203 419 |
| Pierson Marie D | 295 419 | Raim Lorence W | 173 | Reisinger Gordon M | 123 399 | Rosky Judith A | 259 |
| Pittman Delman D | 285 | Raithel Kenneth L | 295 | Reisinger Gordon M | 123 399 | Ross Betty A | 259 |
| Pike Maria S | 183 237 238 337 | | | Reisinger Gordon M | 123 399 | Ross Doris | 155 432 |
| Pilcher Jane D | 424 | | | Reisinger Gordon M | 123 399 | Ross Joseph H | 195 296 |
| Pilcher Thomas E | 226 309 | | | Reisinger Gordon M | 123 399 | Ross Lloyd B | 419 |
| Pilgrim Richard J | 233 407 | | | Reisinger Gordon M | 123 399 | Ross Maureen K | 180 |
| | | | | Reisinger Gordon M | 123 399 | Ross Randy H | 286 |
| | | | | Reisinger Gordon M | 123 399 | Ross Roy A | 277 |

| | | | | | | | |
|-------------------------|-----------------|----------------------|-----------------|----------------------|-----------------|---------------------|-----------------|
| Rosback Donald P | 193 291 | Schafer Bertram P | 161 195 | Schwenster Herbert P | 401 | Shoemaker James G | 181 381 |
| Rossum Vaughn B | 174 283 | Schaefer Dwayne J | 160 191 359 | Schwahn Arlen E | 191 359 | Shoemaker Marcia L | 254 340 |
| Rost Duane F | 119 137 161 171 | Sensler Mary A | 257 425 | Schwabert Sara K | 255 | Shoemith Merlin W | 181 292 |
| Roth Donna L | 325 425 | Sensler Neal D | 292 | Schwartz Robert C | 303 | Shoemaker William J | 356 |
| Roth Dorothy J | 316 325 425 | Sensler George M | 377 413 | Schwartz Barton L | 172 174 304 | Shomper Charles R | 280 |
| Rothberger George R | 173 | Sensler Herman A | 169 193 359 | Schwartz Shirley J | 261 319 | Shor Susan S | 257 425 |
| Roudsuff Robert J | 384 | Schauer Richard T | 136 291 | Schwitters Jon D | 116 226 | Short Sandra W | 338 |
| Roush James C | 277 | Scholz Gene A | 192 342 | Schwydt Winston | 277 | Shultz David L | 159 295 |
| Roush Mary A | 263 | Schou Richard C | 293 | Schyzinski James L | 311 | Shurmeek Margaret A | 121 |
| Roy Charis A | 250 | Schauer Robert A | 124 | Scott Allan N | 309 | Shugars John A | 420 |
| Roweeder Susan M | 132 328 | Schauer Marvin B | 413 | Scott Deanna K | 311 | Shultz Lee E | 293 |
| Rowenhorst Donley D | 162 | Schauer Claude H | 172 | Scott Donald A | 377 | Smith Barbara J | 255 |
| Rowenhorst Everett D | 284 | Schreib Wende R | 377 | Scott Harry L | 377 | Sicksel Mack G | 168 |
| Rowland Ronald C | 161 374 | Schreiner Philip H | 136 291 | Scott John E | 203 | Sicksel William G | 167 |
| Rowley Irvin L | 390 | Schriding David U | 367 | Scott John S | 273 | Sickles D Judith | 17 29 125 249 |
| Roy Arthur P | 107 186 200 347 | Schriener Marvin U | 290 | Scott John S | 169 356 | | |
| Roy David C | 176 347 | Schreibase Curtis B | 160 | Scott Judith F | 257 425 | Siddall Karen K | 259 |
| Royal Dennis E | 292 | Schriebe David J | 290 | Scott Karen K | 338 | Siddall Robert I | 381 |
| Royce Jean L | 180 328 | Schrick Robert J | 161 303 420 | Scott Melvin H | 191 | Siefke Joseph W | 195 283 |
| Rozeborn William L | 368 | Schrick Barbara B | 255 | Scott Ray | 283 | Siehl Dorothy F | 260 425 |
| Rozis Judith A | 322 | Schrick David J | 167 | Scott Roger E | 278 | Siehl Darrell L | 363 |
| Rubino Teresa G | 255 | Schiel Lee R | 198 248 | Scott Rollie D | 193 255 | Siering Thomas V | 383 |
| Rubio Maria D L | 255 | Schiel Milo A | 282 | Scott Shirley L | 325 | Siglin Donald J | 203 283 |
| Rude Betty G | 261 425 | Schilling James R | 169 293 | Scott Winston T | 164 | Siglin Roger J | 176 |
| Rudie David A | 279 | Schilling John F | 299 | Seagren Harlan R | 301 | Sigwalt Roberta J | 249 256 |
| Rueblich Charles E | 313 | Schilmoeller Cordeil | 166 | Sealock Merwin D | 305 | Silberstein Roger C | 173 309 |
| Ruedy Fred J | 377 | Schissel William C | 282 | Seary Donald T | 298 | Sill Donna K | 121 265 |
| Rueff William G | 276 | Schlachtenhaufen Ed | 193 267 | Seary Helen L | 119 249 257 | Sime Francis E | 175 |
| Ruegg Gary L | 304 | Schlager Jo A | 276 413 | Seary Roger P | 114 129 368 420 | Sime Harlin D | 365 |
| Rufenschacht Robert A | 170 | Schnatler Gerald L | 328 | Sebastian Raymond F | 373 | Sime Larry D | 349 |
| Ruff Clarence G | 278 | Schneider David J | 113 361 | Secrist Roger E | 395 | Sime Sandra E | 140 |
| Ruger Jane L | 191 259 | Schlei Evelyn A | 259 | Sedley Annette L | 263 | Simons Warren H | 381 |
| Ruka Gary A | 288 | Schlemmer Harley J | 292 | Sedley Jayne R | 256 425 | Simpson Judith M | 134 |
| Rulifson James H | 377 | Schlesinger Norman E | 353 414 | Sedley Joan K | 425 | Simpson Stephen K | 259 |
| Rums William M | 276 | Schlotter Gerald K | 377 | Seefried W | 278 | Sinait Ami M | 349 |
| Rundell Linda M | 292 | Schluter Gerald E | 158 364 | Seeger Andy | 201 | Sinait Duane D | 281 359 |
| Runge Charles E | 233 | Schnabl Hartmuta | 308 | Seely Douglas A | 188 297 | Singer Noel D | 311 |
| Runsold Roxanne | 129 337 | Schmeiser David E | 342 383 | Seely Victor A | 200 285 | Sinkey Barry L | 170 |
| Rusch Roger J | 119 171 190 275 | Schmelzer I Sue | 425 | Seeger Dene L | 265 | Sinnard Bruce O | 317 |
| Rush Virginia G | 316 | Schmid Larry A | 359 | Seitz Karl R | 414 | Sinow Russell G | 171 |
| Rushenberger Lawrence R | 286 | Schmitt Bruce E | 292 | Seiversett Laverne | 178 | Skean David L | 373 |
| Russell Dennis O | 275 | Schmitt Gerald J | 113 377 | Selinger Donna G | 162 200 295 | Skinner Carol L | 257 |
| Russell Howard L | 162 193 269 | Schmitt Donald L | 175 200 293 | Selind Donna G | 253 | Skran Stephen J | 287 |
| | | Schmidt James B | 297 | Selix James K | 302 | Skretta Fabian J | 292 |
| | | Schmidt Julian G | 115 342 402 403 | Selke Judith W | 258 | Skutley Elaine K | 256 |
| | | Schmidt Paul D | 359 | Sellers Leo D | 375 | Slack Gerald K | 362 |
| | | Schmidt Philip L | 191 | Selzer Roger A | 172 198 371 | Slater W Dewey | 267 |
| | | Schmitt Ronald J | 171 276 | Sellman Gary K | 396 | Slaughter John M | 287 |
| | | Schmitt Gerald O | 305 | Semler Gayle L | 322 325 | Slaughter Robert A | 300 |
| | | Schmucker James H | 332 | Semrad Richard J | 175 414 | Sleig Carl F | 177 |
| | | Schneider Betty L | 250 | Senior Colin C | 362 | Sloan Shirland W | 183 |
| | | Schneider David A | 360 | Senn George A | 420 | Sly Paul E | 193 359 |
| | | Schneider Donald W | 290 | Senning Dean E | 291 | Slykhuis Janice N | 260 |
| | | Schneider Lynn S | 250 | Sentman Harold T | 242 400 401 | Smaba Lynn A | 425 |
| | | Schneider Halph T | 157 280 | Sera Hideoke K | 403 | Smalley Karen J | 278 |
| | | Schoepf Gerald F | 313 359 | Sergan William M | 107 122 150 393 | Smalley Stanley P | 279 |
| | | Schoepf Max O | 405 | Sernett Milton C | 259 | Smart Jerry D | 395 |
| | | Schnicker Donald L | 113 198 315 | Servoss Evarius | 357 | Smalling Raymond J | 231 |
| | | Schoenbeck Joyce M | 193 257 | Serverson Karen L | 260 425 | Smay Linda J | 263 |
| | | Schoenfelder Glenn C | 191 | Severson Larry S | 119 123 315 160 | Smedal Karsten O | 393 |
| | | Schoepner Michael P | 278 | Severson Robert J | 390 | Smellow Samuel | 390 |
| | | Scholes Roger K | 294 | Sevold A Robert | 213 | Smick Rita | 153 240 259 359 |
| | | Scholey Robert A | 405 | Shackelford Robert A | 190 | Smith Mary L | 189 259 |
| | | Schoon Craig G | 381 | Shackson Eleanore R | 112 125 322 425 | Smith Don P | 300 |
| | | Schrag Stephen R | 195 305 | Shadle James N | 134 275 | Smith Stephen J | 267 283 |
| | | Schram Edward C | 399 | Shadle Kenneth L | 172 303 305 | Smith Ann L | 264 |
| | | Schreiber Ernest P | 390 | Shadley Barbara J | 255 | Smith Beverly A | 189 259 |
| | | Schreiber Laurence S | 210 361 | Shaff John T | 291 | Smith Carol J | 257 425 |
| | | Schreiber William A | 283 353 | Shahan Karen M | 265 | Smith Charles V | 170 172 195 288 |
| | | Schreiner David M | 158 | Shalla Larry J | 355 | Smith Dale LeRoy | 176 590 |
| | | Schrick Byron J | 380 | Shan Clayton D | 490 | Smith David W | 173 347 414 |
| | | Schrock Gordon A | 162 179 373 420 | Shanklin John P | 292 | Smith Donna A | 250 |
| | | Schroder Stephen D | 287 | Shannon Edward L | 173 298 | Smith Eleanor B | 140 263 |
| | | Schroeder Carl R | 389 | Shapiro Rosalie J | 251 | Smith Francis N | 191 |
| | | Schroeder Charles | 290 | Sharif Paul C | 162 373 | Smith Gerald Lee | 364 |
| | | Schroeder Edwin F | 158 307 | Shariq-Vatani Ali | 277 | Smith Gerald Lee | 193 277 |
| | | Schroeder James R | 387 | Shaw Valeri Bijan | 287 | Smith Gerald W | 415 |
| | | Schroeder Lynn C | 195 400 | Shaw Bernard M | 195 | Smith Gordon J | 131 379 414 |
| | | Schroth Carl F | 171 289 | Sharp Dale E | 171 | Smith Herbert B | 393 |
| | | Schruh David G | 124 132 178 349 | Sharp Dale R | 314 | Smith James A | 407 |
| | | Schuchmann Russell P | 118 359 | Sharp Frank H | 292 | Smith James C | 355 |
| | | Schueerman Roger L | 174 314 | Sharp Jerry L | 420 | Smith Janet L | 250 |
| | | Schultz Alan D | 279 | Sharp Paul R | 164 311 | Smith Janet M | 259 425 |
| | | Schultz James G | 285 | Shawler John A | 361 | Smith John C | 291 |
| | | Schulke John G | 356 | Shaull Ateck K | 457 | Smith John C | 342 |
| | | Schulke Dana L | 352 | Shaw John H | 248 | Smith John Richard | 310 |
| | | Schulte Florine M | 172 195 265 | Shaw Roland E | 203 302 420 | Smith Joyce A | 263 |
| | | Schulte Carol J | 103 108 121 193 | Shawhan Mary E | 35 114 240 259 | Smith Judith M | 251 |
| | | Schultz Dean J | 286 | Sheets James B | 165 219 | Smith Kaye C | 265 |
| | | Schultz James R | 307 | Sheetz Gary K | 174 318 | Smith Kenneth E | 362 |
| | | Schultz John R | 170 | Sheetz James R | 168 276 | Smith Kent T | 181 202 234 |
| | | Schultz Kathryn K | 425 | Shelfield Randall G | 414 | Smith Larry D | 305 |
| | | Schultz Lin H | 293 | Sherborn Gary W | 170 | Smith Larry L | 168 |
| | | Schultz Phillip B | 165 | Shaker Laurence T | 164 308 420 | Smith Lester C | 200 237 395 |
| | | Schultz Richard V | 420 | Sheldon Karen D | 340 425 | Smith Linda J | 263 |
| | | Schultz Ronald H | 297 | Shellen Sandra C | 258 349 | Smith M Deanna | 138 338 |
| | | Schulze David L | 107 349 | Shelinger Carol J | 112 115 | Smith Melinda J | 170 255 |
| | | Schumacher Constance | 754 | Shelton Carl E | 153 317 425 | Smith Neal H | 399 |
| | | Schomacher Linda G | 254 | Shelton Charlene M | 181 251 | Smith Patrick J | 168 |
| | | Schomacher Harry | 167 | Shepard Donald W | 159 414 | Smith Paul G | 387 |
| | | Schumacher Kenneth N | 164 191 | Shepard John K | 275 286 | Smith Phyllis L | 257 |
| | | Schumacher Sandra L | 152 263 | Shepard Judith E | 325 | Smith Raarda R | 265 |
| | | Schumacher Stephen W | 356 | Shepard Roger A | 414 | Smith Richard O | 309 |
| | | Schumacher William F | 396 420 | Shepherd Robert C | 285 | Smith Robert E | 403 |
| | | Schuman Robert L | 396 420 | Sheppard Fred A | 202 226 | Smith Robert L | 286 |
| | | Schumann Kenneth W | 173 355 414 | Sherrlock Roger T | 283 | Smith Roger C | 195 283 |
| | | Schuppe Thomas G | 367 | Sherman Donald H | 304 | Smith Ronald L | 171 367 |
| | | Schuttler Donald J | 163 | Sherman Sharon | 263 | Smith Roy A | 414 |
| | | Schuler Richard N | 164 420 | Sherman William P | 123 173 414 | Smith Sally A | 258 |
| | | Schultz Frederick N | 171 | Shew Contanze M | 193 258 | Smith Sally J | 265 |
| | | Schwab Erbacher A | 280 | Shiver Ann | 317 | Smith Stephanie C | 253 |
| | | Schwab Orlie W | 193 | Slierwin Frank C | 196 | Smith Stefann H | 165 |
| | | Schwagerle Lynn M | 183 337 | Sherwood Deborah J | 250 | Smith Suzanne | 261 |
| | | Schwartz Neil H | 281 | Shighara Roger T | 203 420 | Smith William A | 283 |
| | | Schwartz Arthur E | 350 | Shimok Anne M | 103 240 241 | Smith William D | 287 |
| | | Schwartz Gerald F | 292 | | | Smith William O | 210 260 |
| | | Schwartz Rodney | 281 | Shimok Marie J | 260 425 | Smith William L | 200 |
| | | Schwartz Valerie G | 253 | Shipherd Norman P | 158 495 | Smith Betty M | 253 |
| | | Schwartz Elizabeth L | 250 | Shigley Eugene R | 407 | Smith James D | 300 |
| | | Schwartz James P | 289 | Shigler William W | 310 | Smith John E | 362 |
| | | Schwartz Mari J | 261 | Shigley David J | 189 | Smith Donald E | 292 |
| | | Schweizer Kenneth M | 169 293 | Shiner Chester W | 288 | Smith Nancy R | 157 194 258 |
| | | Schwarz Hedy D | 250 | Shivers Douglas W | 403 | Smith William A | 166 |

| | | | | | | | | |
|-----------------------|-----|-----|----------------------|-----|--------------------|-----------------------|-----|-----|
| Snikter Ronald I | 286 | 414 | Stewart Gail J | 265 | T | Tomlinovic Margaret G | 195 | 257 |
| Snodgrass Joyce L | 316 | 327 | Stewart Janet C | 265 | Tadlock Larry D | 127 | 166 | |
| Snowden Richard L | 389 | 420 | Stewart Kathleen A | 251 | Taiganides E Paul | 245 | 390 | |
| Snyder Amy A | 251 | 286 | Stewart Lowell W | 226 | Takeda Hiko | 152 | 347 | |
| Snyder Glenn M | 286 | 320 | Stewart Milton R | 226 | Talley Bonnie J | 285 | 390 | |
| Snyder LaVerne E | 420 | 373 | Stewart Richard K | 293 | Talley Charles E | 285 | 390 | |
| Snyder Phillip A | 373 | 365 | Stegemeier John R | 200 | 325 | 285 | 390 | |
| Sockan James A | 161 | 287 | Stettin Terry L | 287 | Tam Kenneth T K | 420 | 285 | |
| Sockan Joan L | 180 | 395 | Stiff Frederick B | 170 | 373 | Tam Patrick T M | 289 | 289 |
| Soden Norma G | 157 | 399 | Stille Tom A | 399 | Tamara Phillip M | 188 | 289 | |
| Soelberg Stephen L | 395 | 281 | Stinson Grant E | 281 | Tamura Edward M | 170 | 286 | |
| Soeste Jerry | 181 | 286 | Stine Norma R | 172 | 174 | 261 | 286 | |
| Sohl Robert A | 118 | 165 | Stine Terrence P | 395 | Tasher Dennis J | 170 | 284 | |
| Sohn Charles H | 296 | 296 | Stine Timothy M | 395 | Taylor Charles E | 171 | 364 | |
| Solberg Gaylord M | 413 | 252 | Stine Susan E | 295 | Taylor Diane | 135 | 376 | |
| Solberg Patricia E | 251 | 316 | Stitt Mary J | 316 | 337 | Taylor James R | 307 | 399 |
| Sommerfield Philip H | 405 | 377 | Stitt W Orlo | 377 | Taylor James S | 140 | 171 | |
| Sonksen Marshall K | 399 | 325 | Stivers Mary S | 179 | 325 | Taylor Janice M | 251 | 259 |
| Sonksen Vernon H | 159 | 301 | Stober Dan R | 301 | Taylor Jean A | 259 | 338 | |
| Sonnicksen Ralph J | 293 | 203 | Stober Robert L | 203 | Taylor Linda L | 338 | 259 | |
| Sopher Janis A | 112 | 325 | Stock Rachel C | 192 | 251 | Taylor Marlene D | 259 | 259 |
| Sorensen Daniel D | 367 | 379 | Stock Richard J | 379 | Taylor Robert B | 269 | 289 | |
| Sorensen Gary L | 290 | 158 | Stockdale Jerry D | 158 | Teachout Elvin J | 155 | 250 | |
| Sorensen John A | 152 | 178 | Stockdale Sue A | 256 | 245 | Tejore S Gary | 157 | 274 |
| Sorensen Karen C | 253 | 108 | Stoddard Sherilyn S | 108 | 338 | Tefft Frederick S | 175 | 310 |
| Sorensen Ray E | 237 | 259 | Stoermer Monica K | 259 | Tehtmeyer Edward L | 191 | 234 | |
| Sorensen Raymond F | 307 | 265 | Stoltz Karen L | 265 | Tekippe Earl W | 299 | 299 | |
| Sorensen Stanley D | 119 | 297 | Stoltz Paul N | 414 | Telaeus Margaret S | 340 | 248 | |
| Sorensen John D | 367 | 286 | Stout Susan E | 286 | Tennant Gene J | 248 | 248 | |
| Sosalla Phillip M | 383 | 202 | Stone Charles P | 202 | 305 | Tennant Jerry R | 109 | 117 |
| Soth William R | 390 | 280 | Stone Dale A | 280 | 280 | 183 | 292 | |
| Souls Donald J | 110 | 126 | Stone Irving E | 171 | 393 | TePaske Gerald H | 393 | 292 |
| Souls Maureen | 257 | 337 | Stoner Danford D | 193 | 281 | Terrill William J | 390 | 292 |
| Southworth Larry W | 287 | 355 | Stoner Jimmy L | 355 | 420 | Terry Dan L | 315 | 283 |
| Spaangir Abe A | 172 | 290 | Stoner Mary L | 290 | 325 | Terry Robert J | 168 | 315 |
| Spardon James R | 387 | 414 | Stookey David L | 202 | 287 | Thelieq Gary L | 105 | 200 |
| Spear Janice M | 255 | 241 | Stooper Alan W | 241 | 425 | Thelieq Sandra J | 210 | 305 |
| Specker Wayne H | 109 | 116 | Storey David M | 171 | 283 | Tessell Donald J | 166 | 384 |
| Speer Howard V | 124 | 164 | Story Ray | 342 | 367 | Tessell Sandra J | 191 | 258 |
| Speer Paul H | 296 | 137 | Storjohann Donald R | 137 | 279 | Tester Bruce A | 201 | 365 |
| Speer William | 367 | 279 | Storjohann Donald R | 137 | 279 | Textrum Marilyn | 328 | 328 |
| Speers George M | 179 | 250 | Stout Gary E | 279 | 264 | Thacke Daryl C | 168 | 281 |
| Speers Judith A | 250 | 373 | Stout Margaret F | 172 | 264 | Thacke Bruce A | 281 | 255 |
| Speke Judith M | 172 | 265 | Stout Robert G | 373 | 313 | Thacke Gerald G | 105 | 200 |
| Spelman Jon W | 121 | 210 | Stout Patsy S | 257 | 257 | Thelieq Gary H | 210 | 305 |
| Spence Teresa J | 263 | 218 | Stoy Robert L | 218 | 222 | 236 | 242 | 368 |
| Spence William J | 338 | 288 | Straddle Gerald | 288 | 395 | Thiefeld Lee H | 314 | 305 |
| Spencer John S | 407 | 395 | Strain James R | 395 | 278 | Thiessen Darnell D | 377 | 377 |
| Spelman Row H | 342 | 352 | Strait Darrell R | 278 | 292 | Thom Robert L | 164 | 267 |
| Spencer William F | 301 | 301 | Straka James L | 292 | 414 | Thom William D | 292 | 414 |
| Sporer John H | 395 | 161 | Strain Gary L | 161 | 299 | Thomas Diane S | 357 | 357 |
| Spott William H | 361 | 327 | Strand Anne M | 327 | 255 | Thomas Charles W | 161 | 357 |
| Spratt Ronnie L | 407 | 255 | Strand Elizabeth | 255 | 255 | Thomas David C | 178 | 347 |
| Sprau Richard A | 342 | 359 | Strand Martha R | 327 | 327 | Thomas David V | 137 | 137 |
| Spry Robert R | 361 | 425 | Strandberg Linda K | 425 | 264 | Thomas Dennis M | 290 | 290 |
| Stacey Mark L | 387 | 115 | Strang Barbara J | 115 | 153 | Thomas Diana | 157 | 361 |
| Stacy Duziel W | 387 | 274 | Stranky Larry W | 274 | 274 | Thomas James M | 361 | 314 |
| Stadtmueller Daniel F | 174 | 193 | Straw Marvin L | 214 | 220 | 222 | 395 | 314 |
| Stamp Gary N | 278 | 353 | Strayer P Dennis | 353 | 253 | Thomas Larry W | 407 | 305 |
| Stamper Carolyn D | 259 | 253 | Strayer Rebecca S | 253 | 164 | Thomas Wayne E | 407 | 305 |
| Stanaway James R | 158 | 191 | Streebin Leale E | 164 | 359 | Thommen Arthur C | 320 | 320 |
| Standers Sandra S | 261 | 181 | Strissel Jerry F | 181 | 289 | Thompson Delon R | 355 | 355 |
| Stanley Phillip D | 168 | 302 | Strohmeier David L | 302 | 280 | Thompson Dorothy K | 255 | 255 |
| Stanley Carol | 262 | 256 | Strong Dean L | 280 | 425 | Thompson Earl G | 399 | 399 |
| Stanley Larry R | 279 | 256 | Strong Gail A | 256 | 425 | Thompson Gene J | 377 | 377 |
| Stanley Raymond E | 293 | 313 | Strong Gary L | 313 | 313 | Thompson James R | 313 | 313 |
| Stanton Harrison F | 191 | 338 | Struble Margaret A | 338 | 425 | Thompson Jeffrey L | 279 | 279 |
| Stapella Clifford C | 277 | 365 | Struck George H | 365 | 420 | Thompson Jerrold P | 262 | 262 |
| Starbuck Nancy J | 36 | 40 | Stucker William H | 202 | 287 | Thompson Joe A | 262 | 262 |
| Starbuck Van T | 365 | 286 | Stuhr Frederick D | 286 | 263 | Thompson John R | 295 | 295 |
| Starks William E | 177 | 313 | Stump Marjorie M | 263 | 263 | Thompson LaVerne E | 195 | 292 |
| Starr Ronald L | 279 | 284 | Stump Rudolph A | 284 | 284 | Thompson Lois M | 402 | 402 |
| State Thomas E | 279 | 210 | Sturdivant Rodney | 210 | 210 | Thompson Louis M | 293 | 293 |
| Staudte Ralph W | 231 | 367 | Sturk Stephen E | 367 | 210 | Thompson Lyle D | 293 | 293 |
| Stauder Richard C | 275 | 158 | Stutsman Ronald E | 158 | 353 | Thompson Lynda L | 263 | 263 |
| Staufer Roper D | 296 | 260 | Stutzman Millicent | 260 | 177 | 294 | 260 | 260 |
| Staver Kathy | 241 | 340 | Suby Allen A | 177 | 294 | Thompson Nancy L | 425 | 425 |
| Stavemir Arlan M | 161 | 263 | Suhr Jean K | 263 | 317 | Thompson Norma A | 191 | 265 |
| Stearns David E | 359 | 263 | Suhr Judith F | 263 | 301 | Thompson Orville M | 171 | 201 |
| Steban Raymond H | 420 | 116 | Sullivan Harold R | 116 | 158 | 342 | 291 | 291 |
| Steege Dwight L | 389 | 384 | Sullivan Joseph P | 384 | 414 | Thompson Ronald E | 166 | 166 |
| Steege Linda L | 261 | 162 | Sullivan Joseph T | 162 | 405 | Thompson Ronald L | 342 | 381 |
| Steele Edward F | 399 | 289 | Sullivan Larry M | 289 | 289 | Thompson Thomas C | 179 | 179 |
| Steele George E | 399 | 195 | Sullivan Onondie J | 195 | 251 | Thomsen William O | 361 | 361 |
| Steele Meredith A | 168 | 286 | Sullivan Paul J | 286 | 210 | 242 | 166 | 166 |
| Steffenson Earl R | 210 | 290 | Sunberg Gary M | 210 | 242 | 361 | 171 | 315 |
| Steffy Raymond E | 210 | 290 | Sunberg Gary M | 210 | 242 | 361 | 171 | 315 |
| Stehbens James A | 356 | 162 | Sundberg Gary M | 162 | 190 | 291 | 37 | 257 |
| Stehs Janis L | 162 | 374 | Sundberg Gary M | 162 | 190 | 291 | 37 | 257 |
| Steig Carl F | 414 | 181 | Sundin John L | 181 | 414 | Thovson Janet E | 253 | 253 |
| Steigerwalt William M | 325 | 263 | Sunde Karen M | 263 | 275 | Thurman James L | 163 | 420 |
| Stein Margaret D | 178 | 159 | Sundell William D | 159 | 413 | Thurman Leilitia L | 261 | 261 |
| Stein Lawrence H | 189 | 359 | Sunderland Dewayne D | 359 | 274 | Thye Forrest W | 170 | 370 |
| Steinmeyer John D | 399 | 420 | Sunderman Lloyd H | 420 | 274 | Thye Lois L | 252 | 252 |
| Stemm Richard D | 356 | 125 | Sundquist Stephen A | 125 | 132 | 159 | 425 | 425 |
| Stempel Lynn D | 425 | 305 | Sunstrom Karen | 305 | 305 | Thibault John B | 367 | 367 |
| Stenstrom Deanne L | 153 | 193 | Sunstrom Karen | 305 | 305 | Tice Dennis L | 334 | 334 |
| Stepan Adolph A | 261 | 319 | Sunstrom Karen | 305 | 305 | Tice Margaret A | 387 | 425 |
| Stephens Boyd L | 174 | 167 | Susich Donald D | 167 | 299 | Tricknor Keith A | 172 | 295 |
| Stephens David E | 132 | 158 | Susich Linda K | 251 | 167 | Triet Carol L | 119 | 193 |
| Stephens Enid N | 172 | 265 | Sutter Richard J | 167 | 373 | Triefelder Alan A | 383 | 297 |
| Stephens James D | 314 | 367 | Sutton Gary E | 367 | 373 | Triefelder Edward S | 310 | 310 |
| Stephens Jane D | 241 | 367 | Sutton Samuel J | 367 | 367 | Tripes Jerry E | 282 | 282 |
| Stephens Janet S | 109 | 425 | Swab John M | 297 | 297 | Tripes Sybil J | 261 | 261 |
| Stephens Robert L | 177 | 359 | Swale Judith L | 238 | 332 | Till Joseph J | 292 | 292 |
| Stephenson Caroline | 425 | 414 | Swan Jerry L | 414 | 368 | Tillman Terrill L | 278 | 278 |
| Sterba John R | 276 | 167 | Swan Robert C | 167 | 167 | Timm David H | 108 | 123 |
| Sterbenz Frank A | 355 | 305 | Swaney David M | 305 | 305 | 122 | 140 | |
| Sterk Kenneth R | 275 | 305 | Swaney Terry D | 305 | 305 | 134 | 177 | |
| Sterk Leo E | 314 | 305 | Swanson Byrl E | 305 | 305 | 134 | 177 | |
| Sterling Judith L | 389 | 425 | Swanson Jane J | 425 | 254 | 245 | 420 | |
| Stevens Bruce A | 389 | 193 | Swanson Nancy J | 193 | 261 | 420 | 252 | |
| Stevens John R | 165 | 248 | Swanson Ronald E | 172 | 174 | 274 | 414 | |
| Stevens Robert V | 395 | 238 | Swartzout Nancy E | 238 | 261 | 251 | 383 | |
| Stevens R Jolene | 170 | 260 | Swartzout Nancy E | 238 | 261 | 251 | 383 | |
| Stevens Sandra S | 156 | 159 | Swartzout Nancy E | 238 | 261 | 251 | 383 | |
| Stevenson George J | 389 | 420 | Swartzout Nancy E | 238 | 261 | 251 | 383 | |
| Stevenson Roy S | 202 | 420 | Swartzout Nancy E | 238 | 261 | 251 | 383 | |
| Steverson Sherry L | 338 | 425 | Swartzout Nancy E | 238 | 261 | 251 | 383 | |
| Steward Eugene R | 420 | 307 | Swartzout Nancy E | 238 | 261 | 251 | 383 | |
| Stewart Charles B | 171 | 315 | Swartzout Nancy E | 238 | 261 | 251 | 383 | |
| Stewart Edwin E | 165 | 365 | Swartzout Nancy E | 238 | 261 | 251 | 383 | |
| | | | Synfergand John | 105 | 105 | Tokheim Philip R | 159 | 304 |
| | | | Synnes Linda I | 257 | 257 | Tolman Kay A | 263 | 263 |

The 1961 Bomb is the result of the work and talents of many people. It has taken countless hours by almost countless people to create the book. In planning the Bomb we have tried both to give a record of 1961 and also to depict the spirit of Iowa State. It has been both a challenge and a privilege to edit the 1961 Bomb, which we now present to you.—*Edith Lillie Bartley*

Editorial Staff

| | | | |
|------------------------------|--------------------------------|-------------------------------|--|
| <i>Editor</i> | EDITH LILLIE BARTLEY | <i>Seniors Editor</i> | JULIE JOHNSON |
| <i>Managing Editor—Copy</i> | JULIE BRIGGS | <i>Sports Editor</i> | MARC ANTHONY |
| <i>Managing Editor—Photo</i> | AUDREY DUTTON | <i>Bomb Beauties Chairman</i> | ANN FRY |
| <i>Head Photographer</i> | GAYLIN MORGAN | <i>Copywriters:</i> | Willa Bannister, Kelly Barcus, Beth Benson, Carol Black, Sandra Brooks, Diane Churchill, Diane Deven, Pat Fleming, Joan Fullgraf, Jan Hansen, Joan Hugl, Carolyn Kamis, Karla King, Lynda Larsen, Barbetta McNaughton, Jan Messelheiser, Ann Murray, Ann Sargent, Sue Uhlinger, Ronna Wintermeyer. |
| <i>Copy Editor</i> | DORIS POST | <i>Index Assistants:</i> | Carolyn Davis, Sharon Franquemont, Ann Sargent. |
| <i>Photo Editors</i> | KAREN HORN MARILYNN BRATTEN | <i>Proofreaders:</i> | Willa Bannister, Kelly Barcus, Ann Murray. |
| <i>Academic Editor</i> | BARBARA DANFORTH | | |
| <i>Activities Editor</i> | DIANE HOUSER | | |
| <i>Features Editor</i> | SANDRA CRUICKSHANK | | |
| <i>Index Editor</i> | DIANE TAYLOR | | |
| <i>Residences Editor</i> | DEANN BROOKS | | |

Business Staff

| | | | |
|-----------------------------------|---------------|----------------------|--------------|
| <i>Business Manager</i> | RON HENRIKSEN | <i>Sales Manager</i> | BILL PARDOE |
| <i>Assistant Business Manager</i> | BILL SERGEANT | <i>Secretary</i> | NANCY HILLIG |

Photography Credits

| | |
|--|--|
| <i>Dave Arendts:</i> 155, 215, 305, 346, 369, 374, 388, 392, 400. | 376, 377, 379, 381, 382, 383, 384, 385, 386, 387, 389, 393, 395, 397, 399, 401, 403, 405, 407. |
| <i>Rob Bartley:</i> 3, 5, 6, 8, 9, 30, 31, 237, 318, 319, 320. | |
| <i>Dan Gerdes:</i> 7, 14, 23, 25, 26, 27, 30, 31, 33, 35, 45, 46, 47, 48, 51, 53, 76, 78, 79, 82, 93, 94, 95, 96, 99, 125, 126, 129, 133, 136, 138, 152, 153, 186, 188, 190, 193, 214, 217, 225, 235, 241, 242, 267, 268, 271, 272, 274, 278, 279, 280, 348, 350, 390, 391, 396, 397, 406. | <i>Curtis Pyle:</i> 16, 17, 20, 21, 22, 25, 29, 70, 130, 131, 174, 198, 199, 239, 326, 335, 351, 360, 362, 364, 370, 382, 398, 402. |
| <i>Bob Harrison:</i> 74, 207, 213, 216, 218, 219, 220, 221, 223, 330. | <i>Steve Rilland:</i> 70, 71, 82, 85, 86, 111, 113, 117, 127, 128, 146, 147, 148, 149, 150, 163, 206, 208, 210, 211, 212, 224, 226, 244, 249, 288, 290, 291, 292, 294, 306, 354, 358. |
| <i>Alex Herzhaff:</i> 130, 202, 208, 210, 211, 215, 234, 275, 358. | <i>Jay Wollin:</i> 7, 12, 13, 15, 32, 35, 56, 57, 59, 60, 61, 62, 71, 72, 73, 75, 80, 81, 82, 85, 84, 94, 95, 115, 205, 208, 209, 233, 240, 317, 324, 333, 336, 343, 366, 426. |
| <i>Ken Howe:</i> 18, 19, 28, 73, 75, 79, 81, 87, 89, 91, 123, 124, 127, 132, 140, 158, 178, 195, 196, 197, 243, 269, 277, 286, 287, 296, 300, 301, 302, 309, 311, 314, 315, 316, 326, 328, 336, 370, 404, 432. | <i>Ron Babbes:</i> 211, 281, 285, 295, 298, 313, 375. <i>Bill Berland:</i> 34, 76. |
| <i>Information Service:</i> 2, 46, 58, 64, 65, 69, 132, 134, 136, 137, 139, 225, 226, 228, 231, 236, 408. | <i>Larry Brandt:</i> 177, 304, 344, 363. <i>Carol Buckman:</i> 121. <i>Jack Dallas:</i> 54, 55, 59. <i>Bill DeKeyser:</i> 57, 210. <i>George Eckstein:</i> 21, 50, 103, 273, 344, 394, 398. <i>Walt Foley:</i> 59, 256, 364. <i>Cliff Ganichow:</i> 7. <i>Clark Gieseke:</i> 216, 217, 219, 220, 221, 227, 228, 345. <i>Jack Gorman:</i> 345, 380. |
| <i>Gaylin Morgan:</i> 4, 20, 29, 58, 75, 82, 87, 88, 89, 90, 91, 102, 103, 104, 105, 131, 194, 209, 229, 230, 232, 233, 316, 317, 318, 320, 334, 340, 341, 375, 376, 378, 380. | <i>George Hamlin:</i> 230. <i>Karen Horn:</i> 322. <i>Iowa State Daily:</i> 241, 338, 357, 368. <i>Bob Johnson:</i> 7, 34, 47, 63, 73, 245. <i>Gale Johnson:</i> 106, 372, 378. <i>Virginia Wright Lewis:</i> 34, 49, 97. <i>Russ Mich:</i> 308. <i>Dave Montz:</i> 55, 56. <i>Dale Norem:</i> 120, 275, 282, 303. <i>Bobbie O'Laughlin:</i> 69, 120, 264. |
| <i>Marge Peterson:</i> 77, 119, 154, 150, 160, 180, 184, 243, 248, 250, 258, 262, 266, 270, 271, 338, 356, 360. | <i>Bill Osborne:</i> 137. <i>Thomas Patoky:</i> 42, 43. <i>Bob Sevoid:</i> 7, 17, 130. <i>Jerry Smith:</i> 20, 74. <i>Bob Stebbins:</i> 323. <i>Jolene Stevens:</i> 49, 200. <i>Betty Wies:</i> 63, 81. |
| <i>Thomas L. Purdy:</i> 10, 14, 15, 16, 23, 24, 26, 27, 35, 36, 38, 39, 40, 41, 44, 45, 49, 50, 52, 66, 82, 90, 95, 96, 97, 100, 110, 121, 122, 130, 141, 142, 143, 144, 145, 151, 154, 166, 167, 168, 182, 183, 184, 185, 201, 203, 222, 234, 237, 238, 239, 242, 247, 252, 254, 295, 307, 310, 312, 321, 323, 325, 327, 329, 330, 331, 332, 335, 337, 339, 341, 345, 347, 349, 351, 353, 355, 357, 359, 361, 363, 365, 367, 369, 371, 373, | |

Acknowledgements

| | |
|--|---|
| The 1961 Bomb staff thanks | Mr. Jim Kilgore of Kingscraft Covers for his aid in selecting the cover design. |
| Mr. Jim Schwartz, our adviser, for his kind and thoughtful help. | Mr. James Colonna of Colonna Studios, Inc. for his photography of seniors and large groups. |
| Mr. Bill Holmes of the Iowa State University Press for his advice and his care in the production and printing of the book. | Engravings by Jahn and Ollier Engraving Company, Chicago, Illinois. |
| Mr. Ed Hackleman of Jahn and Ollier for his guidance in planning the pattern of the book and the production schedules. | Printing by Iowa State University Press, Ames, Iowa. |
| Mr. Ralph Van Dyke of Jahn and Ollier for his expert work in layouts and in the drawings and stylized lettering. | Covers by Kingsport Press, Inc., Kingsport, Tennessee. |
| | Binding by Wallace-Homestead Company, Des Moines, Iowa. |

