



1951



thru the four seasons



IOWA STATE



ISU IOWA STATE
UNIVERSITY
LIBRARY

Contents

Dedication	8
Bomb Beauties	17
Spring Index	26
Summer Index	96
Fall Index	114
Winter Index	164
Residences	236
Divisional Deans and Faculty	368
Seniors	384
Index	420

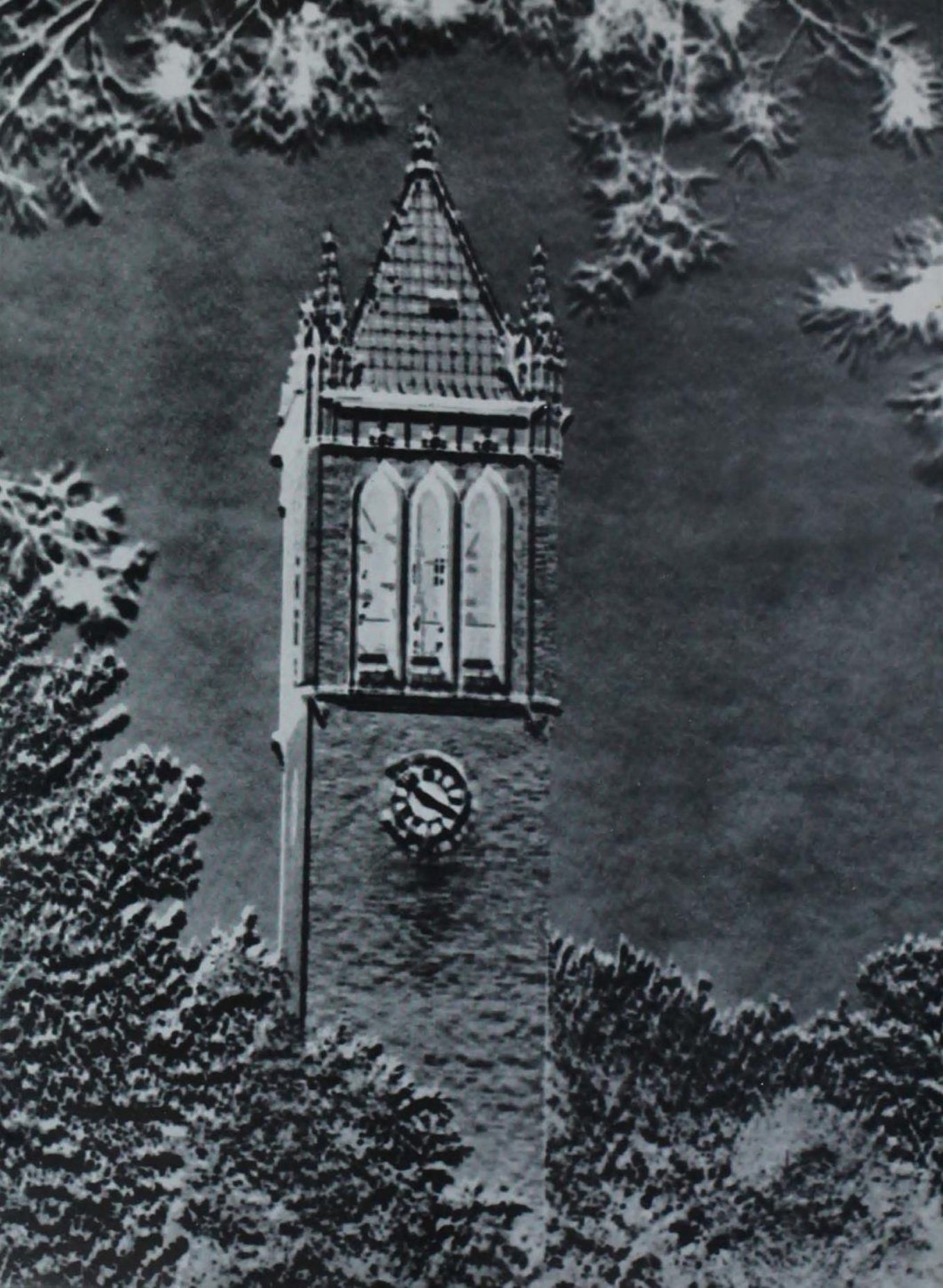

The BOMB of 1951



This year you'll find your Bomb is arranged quite differently than it has been in the past few years. We've tried to show the events of the year in the order of their occurrence.

In the next few pages you'll see the theme of the book develop. This has been carried through the *Bomb* by our artist and engravers to each of the seasonal division pages.

To find these division pages easily, just grasp all the pages and fan them so that you can see a part of each page. You will see on some pages a full length strip of blue cross-hatching. These mark the seasonal division pages.

We have placed a contents page on the front end-sheet since that page is usually the one that you see when you open the cover. In addition there is an abbreviated index on each division page and in the back of the book, three separate indexes. If you appear in the book, you should find your name and the page numbers of your appearance in the general index.

The Editor

Published by the Bomb Publication Board for the student body of Iowa State College annually. The 1951 Board was Alan Raun, president; Barbara Allen, secretary; William Ames, faculty adviser; Robert Evans, business adviser; John Fitzsimmons and Robert Mingus.

IOWA STATE COLLEGE PRESS
Ames, Iowa

Bomb Staff

HERB POWNALL	Editor-in-chief
JOHN NELSON	Business Manager
NORIDA FRANK	Managing Editor
PATTIE PUMPHREY	Engraving Editor
JANET SUTHERLAND	Copy Editor
BETTY ELLIOT	Art Editor
ANNE EKDAHL	Layout Editor
ROBERT DOWELL	Ass't Business Manager
THOMAS KING	Sales Manager
REGIS VOSS	Ass't Sales Manager
JOAN CUNNINGHAM	Treasurer
ELEANOR LEMMER	Office Manager
DAVID WILLIAMS	Inventory Manager
RICHARD BROWN	Organizations Editor
JANE FRUDDEN	Residence Editor
ROGER HILL	Sports Editor
DOROTHY BEISNER	Features Editor
PEGGY McLAREN	Senior Section Editor
MYRON HUNZEKER	General Index Editor
GIL MILLARD	Head Photographer
LOIS OHNMEIS	Photography Editor
JOAN PLETCH	Studio Manager
DORIS WHADE	Exchange Editor and Bomb Beauties Co-ordinator

Editorial Writers:

Dave Anderson, Janice Bark, Pat Binder, Mary Margaret Bock, Lois Downing, Carol Gatz, Ed Gatz, Lucille Hester, Jay Honahan, Eric Jacobsen, Pat Keast, Polly Larkin, Carol Dee Legg, Carol McCready, Jay Meiske, Ev Rogers, Thelma Ross, Colene Ruch, Martha Serrell, Susan Sovereign, Dick Sperring, Jane Steele, Harry Upton, Sue Vanderwarf, Keith Wallace, Joyce Roos

Photographers:

Hugh Anderson, Don Collison, Shylock Johnson, Bob Leerhoff, Paul Norton, Xavier Salinas, Herb Sargeant, Dick Wicklund

Indexing Staff:

Angela Bryant, Ruth Gardiner, Emma Jean Robinson

Senior Section Staff:

Carol Beth Ahrens, Ann Brierly, Nancy Beardsley, Carol Gatz, Janet Harder, Barbara Hawes, Judy Jerald, Phyllis Kennedy, Barbara Moss, Helen Palmer, Doralene Peterson, Sue Swanson

Editorial Assistants:

Carol Beth Ahrens, Dave Anderson, Marvin Benson, Margery Bleich, Elizabeth Brookhart, Don Campbell, Betty Carrington, Janet Harder, Barbara Hawes, Judy Jerald, Jean Kadera, Anita Kirkholm, Twella Peters, Doralene Peterson, Alice Thomas, Ann Weiman, Bev Wood, C. Wood, Phil McCarthy, Lois Korslund, Mimi Foster Dorose Zink

Business Staff:

Dorothy Owen, Jean Miller, Jacqueline Edwards



"Lo! . . . I come to the sacred planting . . .
Lo! . . . The tender shoot breaks through the
ground . . . Lo! . . . I reap the bountiful harvest
. . . Lo! . . . There is joy in my house."

This saga chant of the Osage Indian is symbolized in the four seasons which Christian Petersen has portrayed in the Memorial Union fountain. Its Indian women are showing the maize which is America's original bread-corn. The first woman lays the kernel in the soil. The second woman cultivates the new plant during summer. The third Indian woman is reaping the harvest and the fourth rests with her child in her arms and her song is full of the thought in the last line of Osage chant.

These Indian women gracing the Memorial Union fountain make up one of the many works created by Iowa State's sculptor-in-residence, Christian Petersen.

Mr. Petersen first came to Iowa State College in 1934 after his design for the Dairy Industry court was accepted. His work was so enthusiastically

received that he was asked to remain at Iowa State as a faculty member.

Born in Dyybol, Bank., N. Sleevig, Denmark on February 25, 1885, Mr. Petersen came to the United States with his parents at the age of nine. The family migrated to America partly because of the compulsory four-year military program there. Denmark was then under German domination.

Mr. Petersen was fond of drawing as a boy and after he had finished his education, he worked days and attended several art night schools in eastern United States. Before he was thirty, the sculptor was reputedly one of the top three steel engravers in the country. The well-known engraver and designer of medals and medallions left his profession to turn sculptor. Many of his works in both engraving and sculpturing have, since then, been exhibited and sold in the East and Midwest.

Listed in "Who's Who in Art," Iowa State's sculptor believes that art is the subject of understanding and enlightenment. Mr. Petersen's grasp



"Through the four seasons" is the theme given to the *Bomb* by the Union fountain. This work by Christian Petersen has an interesting history.

The 1937 Veishea presented the pool part of the present fountain. It was enhanced by three plumes of water—one at each end as now and one in the middle.

When Mr. Petersen saw this for the first time, he was struck with the need for a different treatment of the pool. After much thought and discussion with interested men on campus, he slowly formed an idea of presenting a study of corn using Indians as the human interest in the group. He wanted to show these native American products in combination.

A friend of Mr. Petersen's while doing some bibliography work came across the Osage chant telling of the seasons. It fitted the different ideas perfectly and formed the thought of the group. The four Indian women show the different seasons and the work done in each as told in the chant. It was concerned with the life cycle of the corn plant and its relationship to the Indians—and on a broader level—how man's actions are governed by the the cyclic passage of time.

The four seasons shown in the Union Fountain occur year after year regardless of man's desire. Tied to student life here at Iowa State, the four Indians are symbolic in a double way. They may stand for the four levels of learning most students pass through during their stay at Iowa State. Again the four seem to symbolize the passage of the quarters of a school year as we have shown them in this book.

of reality instills the expression of life in each piece so simply that it can be understood by all. Critics have often said that he expresses what he thinks and sees in the most direct way.

Nearly all of his works are a result of personal experience. He sees emotion and interprets it in a way that is understandable to anyone. The unpretentious sculptor cares little about personal affairs where his work is concerned. He enjoys this type of work because of its constant challenge. Sculpturing is his way of expressing life.

Christian Petersen enjoys creating sculptures that show the different facets of life as he sees them. A study of his art will prove he plans a pleasing design as well as one that expresses an idea or thought or emotion.

The quiet, hard working sculptor's opinion of art is that it must be honest. Mr. Petersen says, "There's no room for anything but truth since it's a reflection of life itself to a degree and especially a reflection of contemporary life."

Mr. Petersen's first commissioned work on the

Iowa State campus was the Dairy Industry Court. He has sculptured his campus works during times when he was not busy teaching his full classes in sculpturing.

The two students carved in stone in the Iowa State Library lobby are his second pieces in stone on the campus, the Memorial Union fountain being the first. He is now completing new figures to be used on Beech Avenue on the east side of the college entrance. Says Mr. Petersen, "These will be used to create an invitation to enter the college grounds. To me this is far better than a gate, for a gate excludes and offers no invitation." This group is his latest in stone. Most of the other works on campus are in terra cotta.

When asked which of his many works he considers the best, Mr. Petersen usually answers with, "My next piece."

Never too busy to see or speak with anyone, you'll always get a smile in greeting from the tall, impressive, Christian Petersen. The man with the sincere, "I'm glad to see you back again."



to

Christian Petersen

whose sculptures

add beauty

to our campus



Collison photos

Christian Petersen, Iowa State's sculptor-in-residence at work on one unit of his limestone group soon to be placed near the Beech Avenue entrance to the campus. This is the center group of the model shown on page 15. The entire work will show the passerby an idea of student life and give him an invitation to enter.





An invitation to knowledge seems to be the message of Mr. Petersen's host and hostess at the stairway entrance in the lobby of the library. Originally there were to have been ornate ironwork lamps in the spots where this tasteful pair of stone students are seated.

In Veterinary Court, Mr. Petersen shows the sympathetic feeling of the veterinarian as he helps sick animals and the confidence and faith generated in animals by the good veterinarian. The panel shows the relationship between work of veterinarians and human health either through protecting food sources or in the production of vaccines and serums from many animals.





Here is the central part of the fountain and pool panel of the Dairy Industry court. In addition to this panel there are flanking ones telling different phases in dairy industry. These are in terra cotta fired without glaze to the point of vitrification, making them harder and longer-lived than most brick in buildings.

This plaster model of the group to be placed on the west side of Beech Avenue at its entrance to the college grounds, shows the combination stone and brick construction. The figures symbolizing student life are larger than life, being carved from blocks of limestone ranging from four to nine tons in weight.

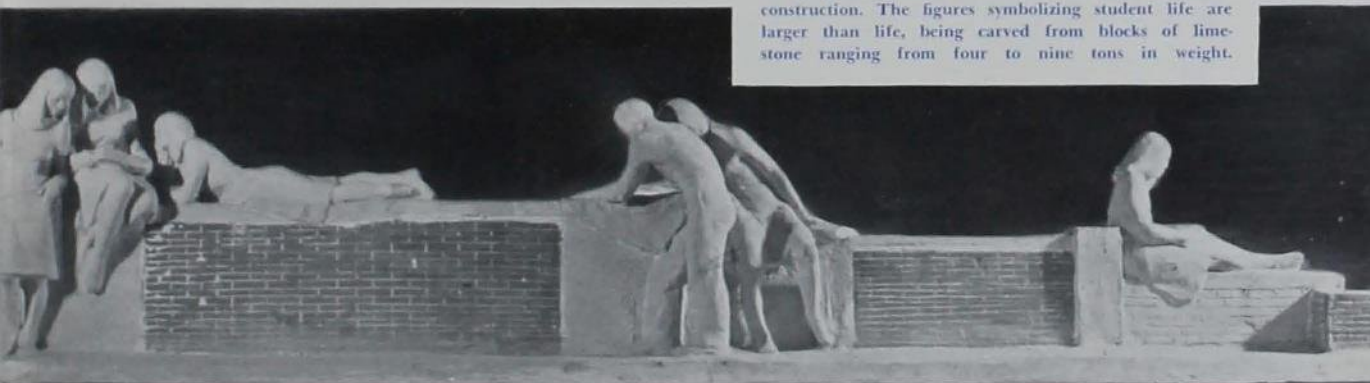

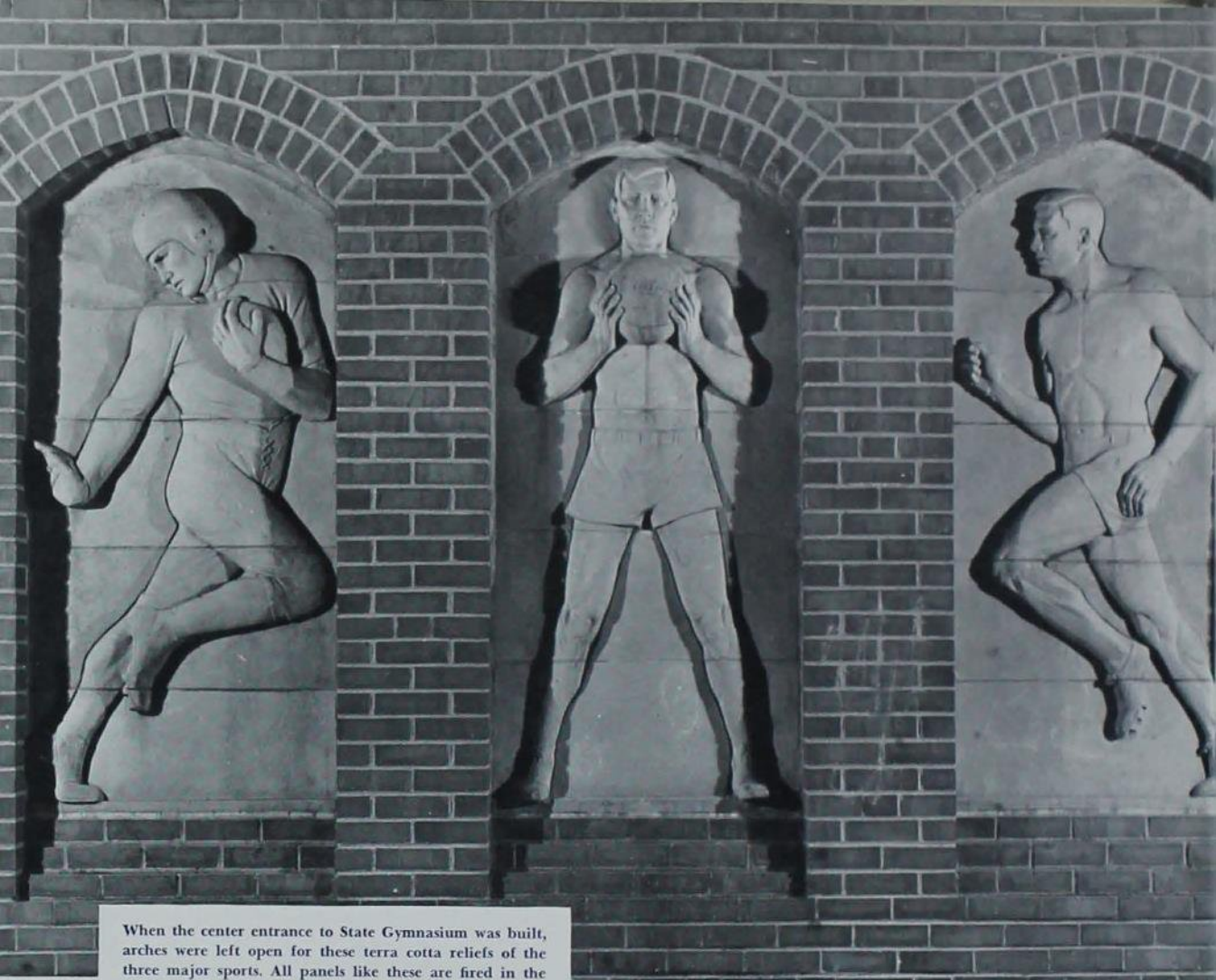

When the center entrance to State Gymnasium was built, arches were left open for these terra cotta reliefs of the three major sports. All panels like these are fired in the small kilns of the Ceramic Department. This accounts for the lines or cuts in the panels. Mr. Petersen has to cut his clay in sections in order to fit his work in the kilns.

Inside the entrance of the Dairy Industry building are two large plaster panels showing the two early steps made by man in butter making. This one shows the earliest way — by shaking milk in bags made of skins of animals. The other panel tells of the next big step forward — the invention of the plunger type hand churn.

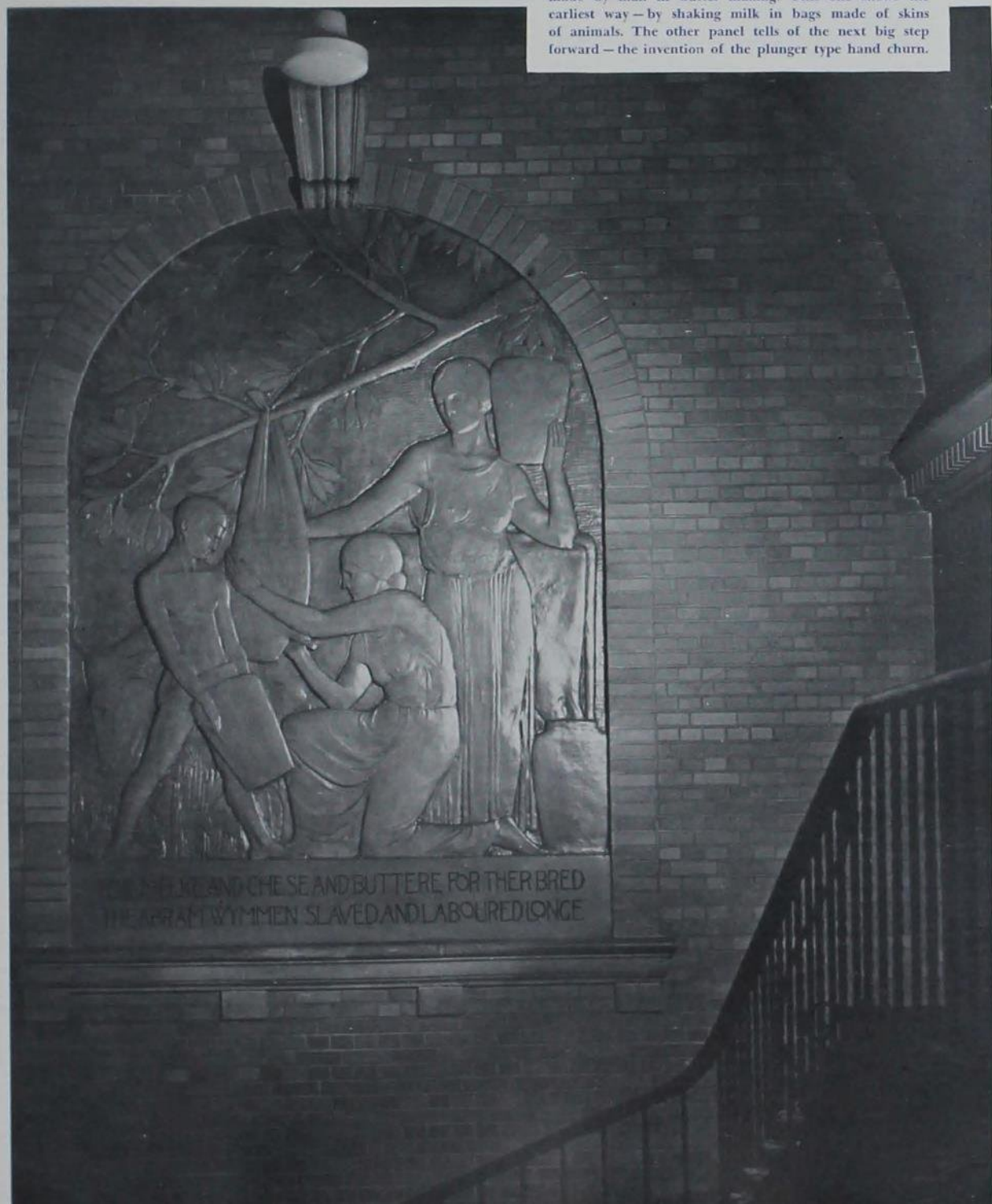

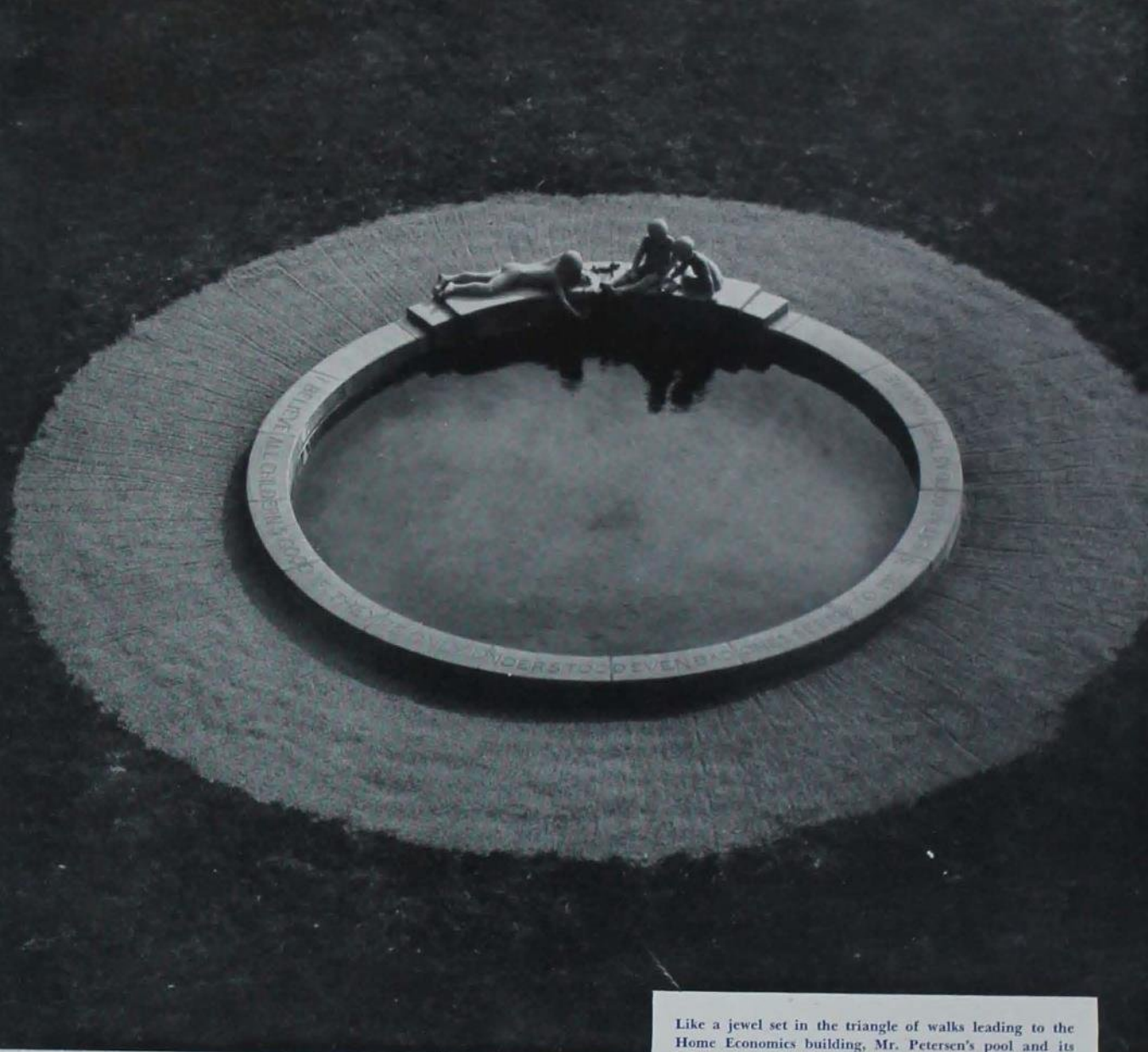

Like a jewel set in the triangle of walks leading to the Home Economics building, Mr. Petersen's pool and its playing children attract all who see it. Of terra cotta and surrounded with flowers and turf, this small work lets people know how Mr. Petersen feels one should approach the subject of child development and guidance.

1951



BOMB BEAUTIES

In pace with the times, WOI-TV let thousands of Iowa families watch as DeWayne Cuthbertson, yearbook editor at Iowa State Teachers College and Dan Miller, yearbook editor at the State University of Iowa, made the final choice of the four Bomb Beauties on live television. In contrast to the usual, they came to Iowa State and made their choice after getting acquainted with the 12 finalists chosen from 80 candidates by Dean of the Science Division, Harold V. Gaskill; Head of the Applied Art Department, Marjorie S. Garfield and Charles Benn, TV and motion-picture photographer for the Extension and Information services at Iowa State College.

The Bomb Beauties of 1951 were presented by Herb Pownall, Bomb editor, who believed that the judges of beauty should see the lovelies and know their personalities by personal contact to make the best choice — do you agree?





MISS MARGERY BATES
SCIENCE SENIOR
Kappa Delta
Western Springs, Illinois





MISS ANNE CORROUGH
HOME ECONOMICS FRESHMAN
Welch Hall
Stockton, California





MISS MARTHA METCALF
HOME ECONOMICS SOPHOMORE
Pi Beta Phi
Des Moines, Iowa





MISS PATRICIA WARRINGTON
SCIENCE SOPHOMORE
Kappa Alpha Theta
Des Moines, Iowa





Miss Joan Ary

BOMB BEAUTY



Miss Elizabeth Brookhart

Miss Marge Bergstrand



Miss Laurayne Houlihan



SEMI-FINALISTS



Miss Nancy Bartels



Miss Claire Stark

Miss Sue Sovereign



Miss Miriam Tuttle



Spring

Veishea	29
Honoraries	34
Graduation (1950)	51
Organizations	53
Social Affairs	77
Sports-Administration and Baseball	78





Spring

Veishea

It's all smiles for Queen of Queens Joan Ary and Attendants Marjorie Moore, Pat Wren, Barbara Krueger and Rosalie Fritz.

Millard Photo





The Sigma Nu Viking ship sails toward a sweepstakes trophy for the best float.

Millard Photo

Veishea

Floods of applications . . . long evening meetings . . . many a headache . . . cooperation. Added up with 100,000 visitors, it was Iowa State's 1950 Mid-Century Veishea.

Off to a roaring start with the firing of five aerial bombs, one for each division, Veishea was officially opened at noon, Thursday, May 11.

Crowds gathered on the lawn east of Beardshear to view the opening ceremonies. The long awaited moment came. The Queen of Queens was revealed and crowned by Governor William S. Beardsley. She was brown-haired Joan Ary. Her court consisted of Rosalie Fritz, Barbara Krueger, Marjorie Moore and Patricia Wren.

While the campanile played, the crowd dispersed to various parts of the campus. They had a choice of attending the horse show or the four-act melodrama, "Rags to Riches."

Spectators at the horse show watched the keen competition in the eight classes of the show. The rough riding cowboys in the cow pony class drew special applause.

A concert Thursday night under the stars at Clyde Williams Field opened Jimmy Dorsey and his orchestra's three night stand at Iowa State. The first of the Veishea dances was held in Great Hall, Memorial Union, Thursday evening following the concert.

More than 2,000 spectators lined the banks of Lake La Verne by 9 a.m., Friday to see the canoe races. As the water ceased churning, Kappa Alpha Theta, Roberts Hall, Eta Ward, and the Science faculty teams emerged wet but winners in each of their divisions.

One of the main purposes of Veishea is to show visitors the work done at Iowa State. Each college department displayed its talents at open houses Friday and Saturday.

Meanwhile, burning brightly, the Veisheathon flame was trying to appease the rain gods. United States President Harry S. Truman lit the torch in Ottumwa. The torch, a symbol of higher education, was carried to Des Moines by Don Ferguson via fast con-



Phi Delta Theta's showboat sails along proudly as winning fraternity float in the parade on Saturday.

It's the beginnings of Gamma Phi Beta's float that captured the trophy honors in the women's division.





It's a Jimmy Dorsey saxophone specialty that is keeping the capacity dance crowd in Great Hall.

vertible. A relay team of 127 students ran it from the steps of the state capitol to Ames.

Taking double precautions against rain, a "Mulathon" was staged between Des Moines and Ames. Four men took turns riding Francis, the mule. Here the torch was carried in the form of "canned heat."

Four vodvil skits were presented Friday and Saturday afternoons. Kappa Kappa Gamma walked off with the Veishea Vodvil trophy with their skit, "Mrs. Murphy vs. the State of Ireland."

"Report to the Nation," the Stars Over Veishea musical review, made its debut Friday evening in a performance under the stars. One hundred students danced and sang songs written by Bill Schall and Bob Morris.

Early Saturday morning thousands of people thronged the parade route on the campus to view the colorful parade. A procession of 76 floats and 12 high school bands made its way through campus exhibiting the efforts of many who had worked most of Friday night on them.

Sigma Nu fraternity won the sweepstakes. Gamma Phi Beta won first place in the

There are six canoes now, but how many will end the rough Lake La Verne race is anybody's guess.





Every dog had his day at the Veishea Dog Show. This pup chose an ear inspector his own size.

women's residence division. Phi Delta Theta and Alumni Hall took first places in their men's residence groups. An aluminum rocket half way through a hoop was constructed by Alumni Hall men. The Horticulture Club received the first place honors in the departmental division. Top place among the organizations went to the NROTC float.

Mid-Century Veishea was enjoyed by more than those who were there in actual attendance. Many watched the various activities in their own homes through the medium of television. This was the first Veishea to be televised. Thus, it was possible for many more to witness the largest student-managed festival in the nation.

Brilliant sprays of fireworks were the finale at both performances of the "Stars Over Veishea" program.



Champion show horses representing a wide area were among winners at the colorful horse show.



Honoraries

Norton photo

The antics help prepare Tau Beta Pi pledges for initiation.





Phi Kappa Phi

Recommended graduate students; the upper one-fifth of the senior class — these are the scholastic elite from which members of Phi Kappa Phi were chosen. A yearly banquet honored their achievement.

BELLE LOWE, *President* ARCHIE HIGDON, *Secretary-Treasurer*
P. S. SHEARER, *Vice-President* WALLACE CASSELL, *Corresponding Secretary*
H. L. FOUST, HERBERT S. GILKEY, ROBERT W. BRECKENRIDGE
Executive Committee Representatives

FACULTY

Grace M. Augustine Pearl Hogrefe
Louis M. Thompson

ALUMNA

Margaret Liston

GRADUATE STUDENTS

Aggarwal, Om P.	Freeman, Ralph L.	Nelson, Merlene	Stern, Harry
Aldrich, Pearl J.	Hall, Ruth E.	O'Kelley, Joseph C.	Tiffany, Louis H.
Bliese, John C. W.	Helmstadter, Gerald	Ortmeyer, Dale H.	Toenjes, David A.
Britton, Charles C.	Hughes, William L.	Ortmeyer, Muriel	Trapp, James A.
Brule, John D.	Johnson, Howard P.	Peterson, Howard G.	Vander Linden, Carl R.
Brunsting, Elmer H.	Klund, William E.	Polhemus, Martin S.	Van Dyke, Allyn F.
Chang, H. H.	Knepper, Hilda	Sanford, Edward R.	Van Schillgaarde, Jan
Craig, Wilfred S.	Moseman, John G.	Sanford, John R.	Vohs, Robert L.
Dutz, Hans G.	Moyer, John F.	Schuldt, Paul H.	Von Tersch, Lawrence W.
Fink, Harry C.	Nakayama, Roy M.	Shinn, Lorena M.	Waggoner, Paul E.

Wingo, Curtis W.

UNDERGRADUATES

Ahlstrom, Jean J.	Ferguson, Frank E.	Johnson, Roger E.	Roberts, Sarah A.
Aldinger, Karl E.	Fishbaugher, John R.	Kienzle, Harold K.	Roller, Gilbert J.
Allen, Barbara M.	Fitch, Faith J.	Knickel, Dorothy M. H.	Savage, Helen L.
Allen, John W.	Fleming, Lester C.	Kreer, John B.	Savage, William R.
Augustine, Elizabeth A.	Forney, John L.	Larimer, Marjorie F.	Scoles, Bonnie J.
Baldrige, Donald B.	Fowler, Jeanette L.	Lehman, Harold A.	Scarl, Richard C.
Barson, Fred	Fritz, Veryl L.	Lister, Mary Ann	Senseney, Morton P.
Beisner, Dorothy L.	Funk, Herbert J.	Liston, Darrel H.	Shane, Richard F.
Bell, James S.	Gardner, Marilyn M.	Little, Romaine J., Jr.	Siegler, Manfred
Bhagwati, Lalitkumar	Gaylor, David W.	Lorenz, Richard A.	Spies, Kenneth P.
Blank, William A.	Gilbert, Dewayne E.	Luehr, Martha E.	Stock, John A.
Bloom, Solomon	Gilman, Everett L.	Lyll, John R.	Stockley, Kenneth L.
Boller, Theodore J.	Graves, Harry C.	McFadden, Marilyn L.	Stone, Edwin H.
Bollman, Robert V.	Green, Warren E.	Manderscheid, Lester V.	Stream, Jack P.
Breckenridge, Esther	Halden, Frank Albert	Maxson, Georgia R.	Sutherland, Janet L.
Brinkmeyer, Diane R.	Handy, Richard L.	Miller, James R.	Swanberg, Robert H.
Brom, Richard H.	Hansen, Donald M.	Montag, Maurice J.	Swiedom, Arlene J.
Bruise, Franklin W.	Hansen, Norman J.	Morrison, Jean	Taylor, Raymond E.
Bueflow, Fred W.	Hedin, Ronald W.	Mosher, John G.	Thomas, Lois J.
Butler, Mary Lou	Hesse, Lois J.	Needham, Paul E.	Thoreen, James L.
Chalupsky, Claire M.	Hield, Beverly J.	Nelson, Richard L.	Thumma, Harry R.
Clampitt, Richard R.	Hinrichs, Roberta A.	Osborne, Edith M.	Van Horn, David A.
Claycomb, William E.	Hoekstra, Pieter E.	Osher, John E.	Walker, Robert L.
Close, Patricia J.	Iverson, Carroll Keister	Patrou, John P.	Warner, Carol
Cohn, Leonard A.	Iverson, Roger D.	Paulsen, Arnold A.	West, Mary V.
Conklin, Barbara L. B.	Jeske, Walter E.	Pickford, Lavon M.	Wharton, Robert C.
Cruse, Riley E.	Johns, Eleanor M.	Pool, Florence E.	Whately, Ella M.
Duncan, Dwyer	Johnson, Charles E.	Remmers, Helen R.	Wiley, John S.
Eshelman, Ruth A.	Johnson, Duane E.	Reneker, Darrell H.	Wilkins, Robert E.

Cardinal Key



Christian Petersen

The entire circle of people around the campanile had a quiet, solemn, peaceful look. It might have been the laying of the cornerstone for a new building or the presentation of some high degree, but suddenly the peaceful silence was broken by a resounding whack. One man almost fell on his knees and an entire chorus of voices exclaimed, "My Gosh, he almost broke his back!" Mayhem? No, only a new member being tapped for Iowa State's highest honorary, Cardinal Key.

In April, Cardinal Key, top Iowa State men's honorary, recognized outstanding senior college men with an annual Leadership Day banquet. This was an indication to the men invited that they were possible candidates for membership in this organization.

During Veishea, Cardinal Key actives acknowledged 15 new members at their traditional public tapping ceremony. Candidates were selected on the basis of their qualities in leadership, character, scholarship, and service to the college.

Norman Brown
David Garfield

Robert Crom
James Labor

Ray Dankenbring
James Landis

Donald Ferguson
James Miller

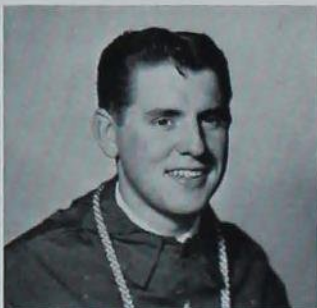



George Schoel



Richard Posekany



Marshall Townsend, manager of the College Press and Cardinal Key alumnus, served as master of ceremonies and introduced the tapes to alumni of the honorary.

Founded in 1925 as an inactive organization, Cardinal Key has since undertaken various activities such as selling graduation announcements to the seniors and sponsoring alumni smokers for past members during the Veishea and Homecoming celebrations.



Herbert Pownall
James Shive
John Wiegman
Dr. J. G. Grant



Cardinal Key — the passing, present and awed future.



Florence Fallgatter

Mortar Board



Lois Smith
Barbara Allen
Eleanor Breckenridge



Esther Breckenridge



Margaret Edgar

As the last notes of the carillon concert died away, black-robed members of Mortar Board began to mingle with the crowd gathered around the campanile. A sudden scream of surprise and loud applause told that the first member of this year's Mortar Board had been found. The new members, chosen on the basis of leadership, scholarship and service, were then capped until but one cap remained. Lois Smith received this last cap, designating her president.

On February 1 Mortar Board sponsored their annual Women's Day. Dr. Evelyn Duvall, consultant for the national council on family relations, was guest speaker at the convocation. Other projects of the group included the candlelight induction service for freshman women, participation in Religion in Life Week and cap and gown sales.

Esther Morledge — surprised
and very securely capped.



Faith Fitch
Patricia Koch
Betty Jo Pecaut

Jeanette Fowler
Lois Manny
Janet Sutherland

Anne Guggedahl
Esther Morledge
Ruth Van Roekel

Marilyn McFadden
Jean Morrison
Jessica Weis



Herb Pownall hounded by autograph seeking AZ pledges.

Alpha Zeta

Spring initiation of Alpha Zeta honorary was highlighted by a speech given by John Cunningham, co-founder of the fraternity.

Thirty-nine men, selected from the junior and senior classes, were initiated on Dec. 7,

following a week of pledgeship which included wearing levis, bright red neckerchiefs and straw hats along with the usual Alpha Zeta symbols. Featured fall banquet speaker was Prof. Bethel S. Pickett.



Front Row: P. Murphy, Kordlund, Getting, Marvin Clark, Tweedy, Schmidt, Colony, Guldner. *Second Row:* Anderson, Mendell, Schuch, Brown, Weber, Acker, Braun. *Third Row:* Needham, Quirin, Visser, Brasie, Govern, Gorham, Parsons, Thorpe. *Fourth Row:* Myers, Hartman, Nebergall, Compton, Rinner, Dubert, Manderscheid, Fenessey, Bivens. *Fifth Row:* Bahrenburg, W. Murphy, Huser, Kassel, Button, Young, Wahlgren, Hoover. *Sixth Row:* Myatt, Newlin, Fritz, Rosenberger, Nelson, Woodburn, Kimberlain, Martin Clark.



Front Row: Huber, Barson, Stewart, Cohn, Anderson, Brom, Rencker. *Second Row:* Wolf, Shive, Miller, Stark, Patrou, Swanberg. *Third Row:* Beller, Hardie, Siegler, Gilman, Harrington, Bhagwati. *Fourth Row:* Scruggs, Stock, Crawford, Wiley, Vanderheer, Baldrige. *Top Row:* Peterson, Furnes, Shepard, Parsens, Kohnke.

Tau Beta Pi

As we watch the brown and white robed men and their antics on the steps of Beard-shear, few of us realize the honor of being a member of this organization.

Members of "Tau Bate" are selected from

the top one-fifth of the seniors and the upper one-eighth of the junior engineers. The group this year awarded Jane Frudden the second national Tau Beta Pi women's award to be given to an Iowa State woman.



A problem set of T & AM or a Tau Beta Pi problem session.



Front Row: Behrke, Koch, Guggedahl, Eleanor Breckenridge, McFadden, Weis. *Second Row:* Smith, Edgar, Allen, Close, Conklin. *Third Row:* Wain, Van Rookel, Rest, Pecaut. *Fourth Row:* Esther Breckenridge, Sutherland, Augustine, Morrison.

Phi Upsilon Omicron

"Four pounds of dates, two quarts of eggs, and one cup candied fruit" . . . these were the fruitcake baking minutes of Phi Upsilon Omicron, national home ec honorary.

This year, the group joined in the Christmas rush in true home ec fashion as they baked and sold fruitcakes during the holiday season. The proceeds of these sales were used for a scholarship for an outstanding fresh-

man or sophomore girl in home economics.

Other of the activities of Phi Upsilon Omicron include sponsorship of a buffet dinner each spring for the actives, alumni, and faculty members; and the co-sponsorship of Home Economics Day with Omicron Nu. President this year was Eleanor Breckenridge and Miss Lenore Sullivan acted as faculty adviser.



Blanched almonds, weighed flour and greased pans all contribute toward good Phi U fruit cake.

Knights of St. Patrick

"Shurr and begorra, me lad, kneel and kiss the Blarney Stone while I knight you with a tap of me shillalah."

The scene isn't Ireland; it's the Memorial Union and the ever popular, traditional Engineers' Ball. The shillalah is a slide rule, and the Blarney Stone is just any piece of stone, although the engineers claim it's of Irish descent.

Presiding over the occasion are the lovely Engineers' Lady and her escort, Saint Pat, an active elected by both the actives and pledges. As the pledges kneel and kiss the Blarney Stone, they are initiated into the honored fold of Iowa State's slide-rule swinging, shamrock-covered Knights of Saint Patrick.

St. Pat's president this year was Willis Shaner, while Prof. James McKean acted as faculty adviser.

Carol McCready



"St. Pat's" pledge describes the blarney stone's magic.



Front Row: Ludeman, Beckmeyer, Schreckengast, Cohn, McKean, Shive, Miller. Second Row: Van New, Crawford, Durham, Vanderhaar, Abrahamson, Beacon, Fuchs, Alander. Third Row: Gilman, Delbridge, King, Sajbol, Vaughan, Goewey, Meyer. Fourth Row: Blizzard, Kelly, Kellenberger, Bell, Bear, Anderson. Fifth Row: Herbert, Kullman, Shepard, Wilkens, Thorsen, Huber, Colony.



Front Row: Allen, Swanberg, Stock, Reneker, Wolf, Hayes, Bussey. *Second Row:* Klinger, Schulerburg, Dorsman, Heil, Nelson, Anderson. *Third Row:* Johnson, Graves, Blank, Gilman, Cook, Richardson. *Fourth Row:* Hawley, Loesch, Keeney, Durham, Donner, Entaw. *Fifth Row:* Pallas, L. Haber, Phelps, R. Huber, Kreeer, Petrik. *Sixth Row:* Green, Schauer, Currin, Weiss, Diaz, Westmark.



Front Row: Dunn, Lawson, Balbaugh, Clifton, With, Miller, Malloy. *Second Row:* Friedman, Brubaker, Bahls, Jones, Wharam, Keagle. *Third Row:* Stierman, Swanson, Bovis, Gregory, Hirai, Bradley, Lowndes. *Fourth Row:* Smith, Frye, Watson, Zager, Ruby, Olson, Fischer, Sheehan. *Top Row:* Wallace, Toenjes, Thompson, Johnson, Hedin, Webbeking, Vignovich.

Eta Kappa Nu

Mr. Walter T. Wells joined the ranks of ISC graduates who have been made honorary members of Eta Kappa Nu, when he was initiated December 1, 1950. Raymond Valine was initiated on April 26, 1950.

Darrell Reneker, president of Eta Kappa Nu, received recognition for his outstanding scholastic record at the Honors Day Convocation.

Activities for the year included a booth at the Engineer's Carnival, co-sponsoring a technical paper's contest and helping to prepare ISC Engineering Alumni Directory.

Pi Tau Sigma

"Tell me, just how much did you use this book after you graduated?" "How much have you referred to this book in the past year?" These were but two of the questions asked many graduate ME's during Pi Tau Sigma's textbook survey this year.

The members of "Pi Tau," mechanical engineering honorary, not only used their voices and T & AM tactics, but also combined the labors of many hands to turn out the ASME Veishea float and a prize-winning booth for the Engineer's Carnival. President this year was Merle G. Lawson.

Psi Chi

As the girl looked deeply into the boy's eyes, the members held their breaths and crossed their fingers — would he pass? Would he be introspectively eligible?

Thus, Psi Chi, national psychology honorary, selected prospective members during their annual "Whing Ding" at Lynn Fuhrer Lodge.

Among the Psi Chi members' analyses were those offered anyone taking the puzzle or question board tests at the honorary's Veishea open house. Any normal person could take the tests, and it was quite possible that the tests showed the majority of the subjects quite sane.

Front Row: Fritz, Nelson, Duncan, Boldt, Husband, Owens. *Middle Row:* D. Fitch, C. Fitch, Clampitt, West, Clark. *Top Row:* Sawyer, Truax, Hog, McCance, Swiedom, Matlack.



Front Row: Kreider, Richard Johnson, Johns, Whatley, Robertson. *Second Row:* Flinsado, Byrne, Cole, Oehmke, Miller, Smoer. *Third Row:* Hermann, Ewen, Morledge, Swiedom, Nelson, Douglas. *Fourth Row:* Kenney, Lyall, Halden, Boldt, Bhatwari, Allen. *Fifth Row:* Kreeer, Osher, Wiley, Cohn, Thoren. *Sixth Row:* Stevenson, Pauls, Savage, Robert Johnson, Gaylor, Benson.



Pi Mu Epsilon

Pi Mu Epsilon, Iowa State's honorary for mathematical average-raisers, honored their fall and spring initiates with informal banquets this year.

The group also sponsors the Math Club, which holds approximately three meetings each quarter and "The Pi Mu Epsilon Prize in Mathematics." This award is presented to the individual who, in his freshman-sophomore years at Iowa State College, had the highest cumulative quality-point average in six quarters of collegiate level mathematics.

Director for this year was Eleanor Johns, while Ralph Robinson served as the group's faculty adviser.



Front Row: Osborne, Piatt, Roberts, Luchr, Eshelman, Butler. *Second Row:* Kruse, Wyant, Anway, Conley, Conklin, Warner, Edgar. *Third Row:* Larimer, Pickford, Rindsig, Allen, Gardner, Ahlstrom. *Fourth Row:* West, Taylor, Hield, Goutarek, Close, McFadden, Ewoldt. *Fifth Row:* Morrison, Augustine, Carlson, Thomas, Beisner, Breckenridge.

Omicron Nu

Co-sponsors of Home Economics Convocation with Phi U are members of Omicron Nu, home economics scholastic honorary. The group recognizes leadership, scholarship and research on campus when they sponsor a sophomore tea during winter quarter.

Delta Phi Delta

"Watch out, you'll get fat!" — the only comment of an art major at a dessert following her initiation into Delta Phi Delta, art honorary. A Christmas bazaar and a Vei-shea booth featured Iowa State souvenirs, the profits going toward a scholarship sponsored by the national organization.



Front Row: Piatt, McCormick, Jones, Moore. *Second Row:* Kerrigan, Engle, Eshelman, Anway. *Third Row:* Hamer, McCormack, Winslow, Breckenridge, Knox.



Front Row: Maxson, Nelf, Matthews, Eshelman, Van Rockel, Barton. Second Row: Sickles, Stevens, Stone, Payscur, Higdon. Third Row: Dietschbach, Bowers, Rethwell, Rodenberg, Tasson, Godby.

Sigma Alpha Iota

Black skirts trailing down the aisle, the girls of Sigma Alpha Iota served as ushers for the college concert series. The members, chosen for outstanding musical ability, sponsored Sor-Dor and presented monthly musicals. President of the group this year was Ruth Eshelman.

Phi Mu Alpha

Among the events sponsored by the thirty-two music-minded members of Phi Mu Alpha this year were Sinfonia Sing, the Nelson Eddy concert, the Iowa State-Drake musicale, Christmas faculty serenades and a music department dance. Bob Bell headed the group.



Front Row: Newlin, Clamphit, Reddington, Bell, Stock, N. Brown. Second Row: Lindsey, Scharff, R. Brown, Dabbert, Farley, Kocup, Rosenberger. Third Row: Dean, Anderson, Gardner, Piersol, Nephew, Hilligos. Fourth Row: Brom, Veunerberg, Gaylor, Larson, Johnson, Henderson.



Front Row: Allen, Fowler, Sutherland, Dunlevy. Second Row: Krowka, Gates, Short, Turner. Third Row: Garrett, Pitzer, Behnke, Voggenthaler.

Theta Sigma Phi

A writers' workshop for home ec journalists was one of the activities of Theta Sigma Phi, women's professional journalism honorary. Led by Ellen Pennell the meetings featured photography and writing ideas.

Heading this group were Janet Sutherland, Barbara Allen, Margery Turner, Jeanette Fowler and Katherine Goepfinger.

Sigma Delta Chi

Sigma Delta Chi, men's professional journalism honorary, established an International Journalism Fellowship, sent five members to their national convention and co-sponsored Iowa State's Green Gander humor. Trophies were also provided by the group for the winners of state and national newspaper competition.



Front Row: Leon Kline, Alford, Fritz, Button, Olcott. Second Row: Braun, Visser, Razee, Lloyd Kline. Third Row: Pownall, Townsend, Augustson, Shearin. Fourth Row: McDonald, Hansen, Murphy, Andre, Marvin.



TAU SIGMA DELTA—*Front Row:* Rippel, Harrison, Widstrom, Moses, Fitzsimmons. *Second Row:* Johnson, McGehee, Miller, Hobde, Stark, Feddersen. *Third Row:* Thackray, Van Drimmelen, Dolling, Schurman, Easton. *Fourth Row:* Kellenberg, Bell, Hotchkiss, Brom.

Tau Sigma Delta

The Ancients have nothing on these boys. Tau Sigma Delta, honorary fraternity in architecture and the allied arts, encourages majors in their respective fields to strive for perfection. Men who have made good in sculpturing, industrial design, painting, or landscape architecture, are examples for Iowa State's novices.

Phi Eta Sigma

Iowa State's fall quarter freshmen were given a push toward the 4.0 mark this year when members of Phi Eta Sigma, freshman scholastic honorary, passed out study guides in the frosh registration lines.

Heading this honorary, open only to freshmen men with an all-college grade point of 3.5 or better, was Stanley Petrick.



PHI ETA SIGMA—*Front Row:* Petris, Drayor, Petrick, Sawyer, King. *Second Row:* Reuber, Utterback, Dougal, Faulkner, Fincham. *Third Row:* Wiggo, Kaufman, Body, Tyler, Kroeger. *Fourth Row:* Blue, Yoder, Bennett, Kuehl, Langenberg, Gatz.



ALPHA CHI SIGMA — *Front Row:* Furtner, Sinner, Griffin, Cunningham. *Second Row:* Manthos, Gibbs, Dewell, West, Smith. *Third Row:* Madden, Kraemer, Hopper, Fishbaugh.



TAU LAMBDA RHO — *Front Row:* Suchan, Oberlin, Blizzard, Larson, Van Horn, Bole. *Second Row:* Shelton, Goll, Clark, Meyer, Samer. *Third Row:* Taylor, Kuhl, Ferguson, Lewis, Johnson, Sheldon. *Fourth Row:* Grimes, Foster, Bieyhl, Holland, Maddy, Burhop, Kozma. *Fifth Row:* Blum, Stoner, Art, Fenlon, Habecker, Warm. *Sixth Row:* Kenney, Markel, Mors, Hanson, Reimers, Hammang, Pizzato.

Alpha Chi Sigma

"What's this, Chem E's and chem majors carousing around, dancing, not worrying over late reports?"

"Well, if you say . . . Guess these guys have a right to relax some of the time." And so they do at the monthly Alpha Chi Sigma parties.

Founded as a professional fraternity for all chemical students, Alpha Chi Sigma is probably one of the most active of the national professionals at Iowa State. Dinners, speakers and planning the purchase of a house have been the year's main activities.

Tau Lambda Rho

When a logger or a highway engineer is asked to hand over his brush hook, he does so with a feeling of hesitancy. Not so with Iowa State's future highway builders. To them this means another signature on their badge of membership in Tau Lambda Rho, civil engineering honorary.

Organized to further the friendships made during the CE's summer camps, the group goes one step further and tries to familiarize the underclassmen with the camp. A spring picnic honored the graduating seniors. President this year was Dean Larson.

June Graduation

A few steps, . . . a nod, . . . and college days were memories.

One thousand two hundred graduating seniors, the largest class in Iowa State's 82-year history, ended their truly *final* exams June 6. Only four days later, which passed quickly with speeches, lines, receptions, processions, meetings, and dinners, the graduates of the 1950 class attended an Alumni Day program and with that, they became "men and women of the world" — Iowa State alumni.

Commencement meant advancement for students who for four years had been squinting through test tubes in chemistry lab, trudging to the library with thick, heavy psych books, and battling heavy eyelids on final week nights. Commencement meant the end of those days as students who spend timeless afternoons at the Union, who hide

their books from Friday to Monday, who eat sack lunches to get to football games for a good seat. Commencement meant fulfillment to all students who were impatient to put their learned science to practice.

The first of their final departing steps were taken Sunday night in time to the familiar chiming of the carillon, Ira Schroeder's farewell message from the campanile. This was the procession to the State Gymnasium where Baccalaureate services were held. Rev. Roy E. LeMoine, Director of Religious Education, gave the Baccalaureate message.

The message by President Friley, the printed commencement program, the sight of friends going — each left a different memory for the graduates. All these became college "souvenirs" after each senior had a tight hold on his diploma, a reassuring handshake, and a few steps into his future.

Black-robed seniors mark off football yardages as they file in ready for graduation.





Dean J. F. D. Smith reads the engineering graduates names as they come forward to receive their diplomas.

Proud parents, relatives and friends watch as divisional heads award coveted diplomas.

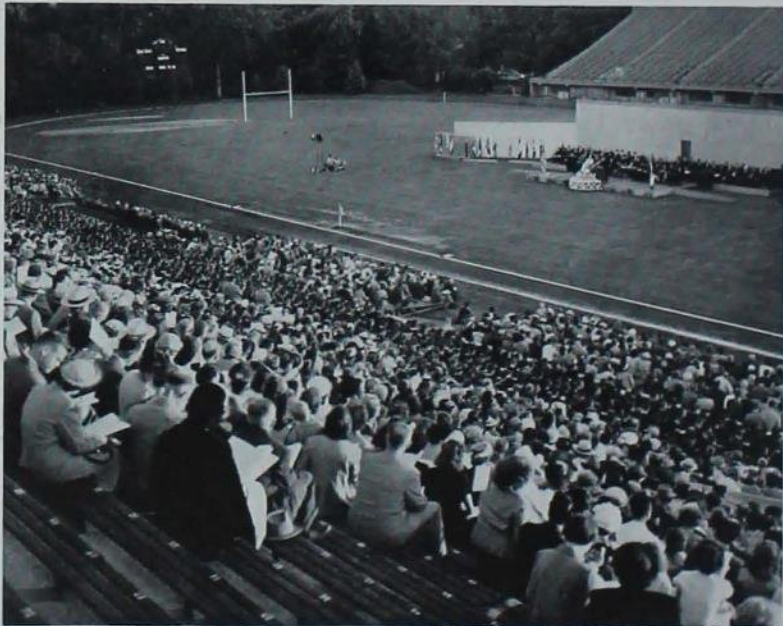

Organizations

Olsen Photo

A "once in a lifetime" Iowa State activity.





Front Row: Quirm, Newlin, Pisle, Christy, McIntosh, Bennett. *Second Row:* Myrick, Hidlebaugh, Campney, McGrew, Lindhart, Richlan, Dickel. *Third Row:* Meylor, Sieverson, Anderson, J. Smith, Ritchie, Voss. *Fourth Row:* Corkery, Carlisle, Brabant, Colville, Luckow, Ehm, Gugeler. *Fifth Row:* Schwene, Thumma, Klopfenstein, Oberhelman, J. Johnson, Staiert, Wood.



Front Row: Herne, Schlapa, Funk, Christinger. *Second Row:* Mumaw, Weir, Kimler, Sindlar, Beckel. *Third Row:* Chilcote, R. Smith, K. Johnson, Sellers, Lee. *Fourth Row:* Damisch, Gamon, Howard, Knudsen, Lingenfelter.

Agronomy Club



Yep, must be that Iowa State cider pouring technique.

Gullies in 1900 — neat, contoured fields in 1950! That idea was part of the background for the trophy-winning Open House at last year's Veishea. Who was responsible for the idea? None other than the American Society of Agronomy — student section. Nor did their successes stop there. In the fall they saw one of their members, Owen Newlin, elected president of the national group.

The local organization met bi-weekly for educational and social programs. Last year it followed the leadership of Russel Pisle, president; James Christy, vice-president; Tom McIntosh, secretary; Thomas Dody, treasurer; Leland Carlisle, parliamentarian; and Wilbur Bennett, program chairman.

Alpha Phi Omega

"We tackle anything," might very well be the slogan of members of Alpha Phi Omega, national service fraternity. They sponsored the first dance of the year on the tennis courts, sold Homecoming and Veishea dance tickets, Christmas seals and handled the March of Dimes "ugly man" contest.

Not only on the campus but in the community you will find the members of Alpha Phi Omega lending their services to such groups as the Boy Scouts. You will also find them assisting in the sale of auto licenses, on the hospital visitation program and draft registration board.

As if this wasn't already enough the fraternity also assisted on plans for the semi-annual national convention of all 226 chapters that was held in Des Moines, December 28, 29, 30.

Fraternity activities were directed by John Stevenson, president.



"Ugly man" Jim Potter shakes with a disinterested Duke.



Front Row: Neiderman, Lorenz, Pratt, Stevenson, Cribbs, Sheldon, Malone. Second Row: Anderson, Norris, Friedrich, Kries, Griffith, Desgrey, Keko, Messer. Third Row: Nelson, Kuhn, Huebsch, Gilman, Melroy, Gilbert, Pearson. Fourth Row: Briley, Martinez, Peck, Cosger, Moeller, Weber, Winship, Meyer. Fifth Row: Mounce, Short, McFarland, Johnson, George, Denzler, Boeke.

FRESHMAN CLASS - *Front Row:* Beran, Voelz, Wellbourn, Miyahara, Steiner, Oudekirk, Zimmerman, DeWitt, Second Row: Reece, Henrich, Voteller, Lyons, Romano, Young, McMartin, Kieraldo, Boroff, *Third Row:* Coyne, Brocksmith, Francis, Laws, Johnson, Benson, Rigger, Bush, *Fourth Row:* Ball, Warner, Faber, Jordahl, Hafey, Glottely, Barrington, Petersen, Shry, *Fifth Row:* Butterland, Nelson, Schmall, Thomas, Martin, McKenna, Haas, Meyerholz, *Sixth Row:* Sutton, Watson, Philbin, Dickinson, Murphy, Nicoll, Harmon, Brannaman, Wilbert.



SOPHOMORE CLASS - *Front Row:* Foster, Elert, McCully, Gardner, Buckman, Dicks, Kirch, *Second Row:* Sanders, Braun, Johnson, Inman, Faulkner, Gray, Lapsley, Peterson, Pedigo, *Third Row:* Calkins, Powell, Feltz, Spivey, *Fourth Row:* Bunting, Heacock, *Fifth Row:* Spearing, Jillson, Spears, Gorton, Cox, Dougherty, Hill, Nollup, *Sixth Row:* VerBlag, Anthony, Thomas, Denham, Smith, Lamanski, Meisbauer, Rubel, *Sixth Row:* Fisher, Boyce, Peterson, Hagedorn, Gillette, McGarry, Wheeler, Esbeck.

AVMA

With a patient, the creed of a vet is friendliness — especially if the patient is capable of biting his leg or kicking him in the face. However, not all of the Iowa State vet's time is spent with his books or his patients. Thus, the ISC Student Chapter of the national AVMA gives him the opportunity to extend his friendly feelings on into the activities of the student body.

Armed with the prospects of the annual Vet Medicine Ball, the alumni Homecoming picnic and the various parties and picnics sponsored by the chapter, the vet expectantly approaches the social side of each year's studying. He also gets a kick out of working like a dog on the Veishea dog show.

These future doctors pride themselves in their women's auxiliary and their distinction of being the only division at Iowa State to sponsor the complete honor system. They are also the only division which boasts 100 per cent membership in their professional organization. From dogs to mules, from problems to solutions, these men run their own affairs, study long hours and still find time to relax and enjoy the society of their fellow students.



The Vet Med Ball, AVMA's all-college social highlight.



JUNIOR CLASS — *Front Row:* Vaile, Terry, Baker, Fritz, Johnson, Burch, Knosby, Burger, Cavanaugh. *Second Row:* Henniger, Gorham, Spidle, Mattison, Veach, Vempeman, Donnelson, Hineckles, Jermier, Miskimins. *Third Row:* Kunkle, Danker, O'Brien, Thorpe, Strohheln, Tetzlaff, Robinson, Chace, McAndrew. *Fourth Row:* Clark, Schricker, Wright, Osbon, Shirrell, Hemerson, Hesse, Gooch, Bricker, Freeman. *Fifth Row:* Crane, Babcock, Mau, Chapin, Henderson, Stams, Schobert, Wales, Deming. *Sixth Row:* Husmann, Overland, Guldner, Shurbroun, Voetberg, Sandberg, Phillips, Wyatt, Kennedy, Minton.



A book, someone who knows, and a demonstration.

"And down through the chimney with lots of toys . . ." came Saint Nick. The children screamed their joy and the parents smiled their pleasure. The AVMA Christmas party was a success — the children had been surprised.

But this was only one of the family type gatherings sponsored by the group. Exhausted but happy, the vets and their wives or dates attended a variety of picnics and dances throughout the year. The highlight of these was the annual spring dance held at the country club.

However, once a month, the vets left their wives and girls at home and went to hear speeches by noted practicing veterinarians. Among the guest speakers were Dr. John Dewar, president of the Iowa AVMA and Dr. R. C. Klussendorf, assistant executive secretary of the national AVMA. Following the speaker's discussion, the organization convenes for a short business meeting.

President for the first half of the year was William Fennessy. John Bricker succeeded him during February, Leonard Cavanaugh acted as treasurer for the group while Dr. Whitcomb served as the faculty's adviser.

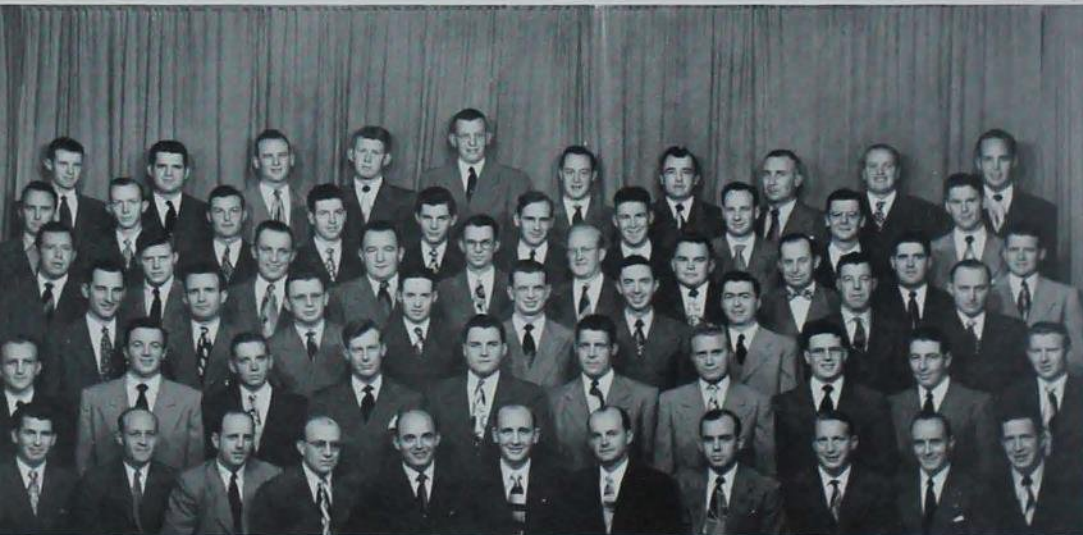

SENIOR CLASS—*Front Row:* Kontz, Friedell, Chapman, Jensen, Van Roekel, Brinkmeyer, Brown, Raun, Wunder, Swift, Kirkegaard. *Second Row:* Strayer, Lee, Downing, Fennessy, Bregman, Schoel, Telleen, Watkins, Rodgers, Fields. *Third Row:* Faber, McGregor, Cullen, Bell, Lowe, Neumeister, Daugherty, Clausen. *Fourth Row:* Haried, Montag, Perkins, Quinlan, Bunge, Miller, Buchanan, Rogers, Stream, Foote. *Fifth Row:* LoFrance, Rosdail, Stewart, Anderson, Bushnell, Wahl, Collins, Cook, Ober, Janss. *Sixth Row:* Budding, Dowding, Howland, Platte, Kramer, Vanderloo, Peglow, Holst, Holman, Young.



Front Row: Reinhardt, Eckeman, Enstrom, Ness, Polzin. Second Row: Newberry, Miller, Locke, Christensen. Third Row: Smith, McFarland, Fry, Green, Adams. Fourth Row: Ament, Hanson, Nielsen.

Dairy Plant Operators

Butter, cheese, or ice cream maker; milk plant operator or manager of a dairy plant — four quarters of study in the Dairy Plant Operation program plus 6 months' work in commercial plants qualify scores of students annually for all of these positions.

Students enrolled in the course, since they are on campus only 4 quarters, may be less well-known than others, but they are busy nevertheless. Their schedules consist of both class and laboratory work, the latter including the manufacture of the various milk products and handling of market milk. "Ice Cream and Ices" and "Testing Milk and Milk Products" are two examples of the courses they take.

These men have no departmental club of their own, but are active members of the Dairy Industry Club. At the completion of their 18 months' training here at Iowa State, they officially become Certified Dairy Plant Operators.

DPO's find making milk isn't all up to the cow.





COSMOPOLITAN CLUB — *Front Row:* Gengembach, Castro, Hippaka, Bockwoldt, Heryford, Kratochvil, Van DerZant, *Second Row:* O'Connor, Osbergbaus, Mathews, Wilson, Choudhury, Bhagwati, Miyamori, *Third Row:* Dangoria, Pellecer, Chaudhary, Cardenas, Rojas, With, Patel, *Fourth Row:* Gonzalez, Chang, DeMacdo, Figueroa, Diaz, Goffin, Fredeen, *Fifth Row:* Weber, Blumer, DeRouz, Sack, Philippe-August, Vil, Ramsey, Shaheen.

Cosmopolitan Club

The members of Cosmopolitan Club like to share their native customs and ideas. It might be in the form of an informative panel, speech or debate, but whatever happens to be on the agenda, the meetings are always fun for everyone.

Cyclone Rollers

With the clack of wooden rollers against the wooden floor, the Friday night "meeting" of Cyclone Rollers is under way. A group of people interested in roller skating, these 46 students skate to dance. President this year was Leon Werthmann.



CYCLONE ROLLERS — *Front Row:* Mitchell, Groseclose, Wirts, Werthmann, Reighard, Kreutzkamp, *Second Row:* Bobst, Dalstrom, Lee, Yentzer, White, *Third Row:* Walk, Sorenson, Holmes, Grechl, Foster, Werts, *Fourth Row:* Richards, Thayer, Zeitler, Hendrickson, Thomas, Ewolt, Smith, *Fifth Row:* Livery, Iserman, Leonard, Johnson, Gruber, Wang, *Sixth Row:* Saum, Anderson, Bronlar, Siver, Coffman, Tripses, Sommerhauser.



GEOLOGY CLUB — *Front Row:* Gwynne, Zingula, Giltner, Little, Horner. *Second Row:* Carey, Bowman, Wilcox, Guy. *Third Row:* Lyon, Alexander, Handy, Sanders, Waltemeyer. *Fourth Row:* Molander, Donner, Priest, Kastler, Spies.

Geology Club

A fossil collection, a speech by a prominent geologist — Geology Club meetings included both. Guiding the club during the year were: Richard Zingula, president; Robert Giltner, vice-president; Luther Little, secretary-treasurer; and Karl Horner, activities chairman.

Promenaders

“ . . . and promenade all.” International Square Dance Festival or ISC campus — the Promenaders, led by Lester Mealiff, president; Gene Henneger, vice-president; Laura Wilson, secretary; and Maurice Voland, business manager, furnished student recreation.



PROMENADERS — *Clockwise starting with couple in front:* Voland, Durland, Mealiff, Hoover, Collins, Jensen, J. Miller, Wilson. *Front Row:* Rinstad, Yoshii, Rostai, Evans, Ismert, Book, Rodda, Toman, Nehls, Van Auker, Barre, Hampton, Johnson, Holstad, Young, LaVanway. *Back Row:* Barnes, Ferguson, Jones, Carey, Baldrige, Webber, Reasoner, C. Miller, Ekedahl, Staby, Hampton, D. Miller, Cowger, Brown, Reeves.



Front Row: Hubbard, Westphal, Jensen, Wahlgren, Hansten, Cochran, Bauer, Glaser, Thomson, *Second Row:* Fry, Brown, Fleming, Proeger, Kuester, Worley, Lokken, Ferree, Fissen, Lang, Jaskulski, *Third Row:* Popp, Fleming, Dittman, Craft, Chapman, Ehrlich, Komanetsky, Kiemle, Fox, Mitchell, *Fourth Row:* Lassen, Miller, Lynn, Nervig, Larsen, Vandershule, Morgan, Chance, Micklewright, Tobiaski, Russell, *Fifth Row:* Hilliard, Jarrard, Rawlins, McMillan, Murphy, Wahl, Hartman, Campbell, Schadt, Posekany, *Sixth Row:* Mayberry, Dose, Rist, Schock, McAninch, Dale, Barden, Waters, Smith, Renard, Haas.

Forestry Club

Paul Bunyan, the legend of the West, here at Iowa State? Impossible! But this is just about what the members of Forestry Club produced when they elected John Evans to reign over last Veishea's celebration as "Son of Paul."

Bauer photo



This special day was the time of the forester's year set aside to try to approach the records of the great master forester of all, Paul Bunyan himself. Log burling in Lake LaVerne, wood chopping, tobacco spitting, pole climbing, chain throwing and pulp bolt (small log) heaving contests were all a strenuous part of the day's activities. A prize was also awarded for the longest, thickest, roughest beard.

But, these were mostly the he-man's deeds. For the remainder of the student body and visitors, various exhibits were presented. Sandwiched in between their various entries, the contestants grabbed a sandwich and took their turn showing the crowds the trailer containing all the native Iowa wildlife, the chain saw exhibit, the wood products display and the movie on smoke jumpers.

Heaving the pulp pole, somewhat short for a telephone pole, is some task, even for these big 300 pounders.



Olcott photo

Foresters practicing what has been preached in class on the club's 318-acre Holst State Forest tract.

A low fire, a sizzling carcass, a drooling palate, and the thought of a big, juicy slice of elk — these were the thoughts in the minds of Forestry Club members for weeks in advance of their annual game banquet. Originally, the game was contributed by the weapon of some member, but through the years, buck shot was found hard on teeth.

Other less formal get-togethers included

fall and spring campfires at Sunset Rock on the Skunk River, and the annual spring hoe-down, complete with plaid shirts, sagging pants and aged cider. The country club gave plenty of room to "swing your partner."

Presidents for this year were Art Jensen the first half, followed by Tom Cochran. George W. Thomson served as the group's faculty advisor.



M. D. Helser introduces Prof. George B. Hartman, featured speaker at the foresters' annual game banquet.



IOWA CHEMICAL SOCIETY — *Front Row:* Hill, Fleak, Runquist, Kraemer, McCarron, *Second Row:* Zumr, Holler, Springer, Dlesk, Dammel, Kintner, *Third Row:* Peterson, Provow, Johns, Taylor, *Fourth Row:* Hopper, Ditzel, Oehlme, Littig, Borwey, Wienert.

Iowa Chem. Society

"Add the stannic chloride to precipitate the mercury and then centrifuge." Thus spoke the student to his peer. Members of the Iowa Chemical Society, founded to help student chemists understand each other's work, exchange knowledge weekly.

Am. Ceramic Society

"I want to be a Ceramist because . . ." Yes, even Iowa State's Ceramic Engineers were plagued by the American contest jingle. For the winner—a date with a selected Iowa State co-ed for the "Potter's Panic," the group's annual dinner-dance.



AMERICAN CERAMIC SOCIETY — *Front Row:* Beckemeyer, Leland, Otterson, Vander Haar, Freund, Dodd, *Second Row:* Crowley, Devo, Vaughn, Pulliam, King, Malby, Fenstermacher, *Third Row:* Boucher, Smith, Bridenbaugh, Wonder, McCallister, Sullivan, Banister, *Fourth Row:* Beck, Van Dreser, Larson, Douglas, Glowacki, Bader, Jelinek, Basler, *Fifth Row:* Saffell, De Rous, Zebrowski, Pratt, Whitcher, Wilde, Chamberlin, *Sixth Row:* Herko, La Berge, Saunders, Swope, Shoot, Sperring, Code, McKenna.



ISC songbirds, male style—the Iowa State Singers' Varsity Eight barbershoppers.

Iowa State Singers



On tour in their black robes, the Singers presented a somber sight, but their vocal selections left audiences much lighter.



The publicity is also a big part of every Singers concert.



Here are Varieties intermission singers, the girls' sextette.



"The OOO-grian race" — that's the password for the day." Professor Eugene Hilligoss, directing Iowa State Singers after a year's absence, found using flagrant errors as passwords for the day a successful method of obtaining polished pronunciation and phrasing in the annual vocal concerts.

Special feature of the winter concert was one of Prof. Hilligoss' own compositions, "Gossip." It was written for the 1948 Singers, but still goes for this year's group, according to the composer.

Towns all over the state were included in the yearly tour made by 70 selected members of the group. Members of the Singers also made up smaller singing groups, including the Varsity Eight, Campus Trio, and girls' sextette.

Besides the winter concert, campus singing groups provided music for the Christmas

Snow fell, vocal cords got cold and singers shivered, but Iowa State's Christmas tree was lighted anyway.

Prof. Eugene Hillgoss directs, Jean Cady accompanies and singers sing.



tree-lighting ceremony and Stars Over Veishea and presented their annual outdoor spring concert with the Concert Band.

The Festival Chorus, directed by Professor Tolbert MacRae, gave their annual presentation of Handel's "Messiah" during

Christmas and on March 11 sang Rossini's "Stabat Mater."

The group's officers during the year were: Douglas Aden, president; Gilbert Garton, vice-president; Ruth Van Roekel, secretary; and Owen Newlin, treasurer.

The audience, the orchestra, the Singers and Handel's "Messiah" combined into Iowa State's impressive Christmas program.





TOP PICTURE - Front Row: Hong, Albers, Williamson, Twetten, Grubb, Lindgren. Second Row: Whitfield, Olesen, Culver, Holl, Galloway, Thiele, Osborne. Third Row: Kiliper, Pecaut, Johnson, Adams, Parker, Smith. Fourth Row: Siefken, Murphy, Cahoon, Molsberry, Mathews, Cutler. Fifth Row: Becker, Scott, Nelson, Erentres, Erland, Ivy. Sixth Row: Dickinson, Fitzsimmons, Benschoter, Shaw, Wilcox, C. LeBuhn.

BOTTOM PICTURE - Front Row: Linner, Turner, Focht, Spangler, Schramper, Fryrear, Barkley, Shaw. Second Row: Plank, St. Clair, Schwartz, Makeever, Swanson, Holmes, Moorehead, Stanton. Third Row: Proffitt, Long, Buelow, Runkle, Collins, Coy, Scott, Uhl. Fourth Row: McDaniel, Henry, Cramer, Burch, Hanson, Garfield, Anderson, Vall. Fifth Row: Hunt, Swearingen, Martinez, Dunlap, Nelson, Mann, Schnell, Taylor. Sixth Row: Wendt, W. LeBuhn, Dodd, Faith, Rindsig, D. Drews, V. Drews, Speicher, Cahoon.

ISSIE

Do you have employment problems? Well, if your troubles at Iowa State are of this nature—switch to Industrial Economics. For, you see, it's the Iowa State Society of Industrial Economists that has organized a new job placement service. Their motto: not a graduating senior without a job.

But, not all their program was business. Bull sessions, good food and a talk by Alan Whitfield, eminent Des Moines attorney, highlighted the group's annual banquet.

Weekly meetings also included talks on the various related phases of industry and economics. President was Hart Williamson.



PR men got quite a lift going to their national convention.

Pershing Rifles

Posting "military guard" on sororities, marching at Veishea and helping present the colors at football games were all a part of the activities of Pershing Rifles active and pledges this year.

Founded by famed General Pershing, the

group is basically a military organization, but to the members it has meant much more than drill and hard work. It meant honors won and the chance to play host to the annual Regimental Assembly of the organization last spring quarter.

Front Row: Mathern, Heck, Bahrenburg, Harper, Gregory, Howe, Hill. *Second Row:* Hook, French, Brandt, Merrill, Nechanicky, Miller, Von Tersch. *Third Row:* Johnson, Speer, King, Kardik, Gilbert, Hydman, Bloomberg. *Fourth Row:* Wilkin, Long, Sladkey, Earl, Schaudenecker, Ver Steeg, Kleese. *Fifth Row:* Montgomery, Owings, Simpson, Kingsley, Seibel, Taylor, Applegate. *Sixth Row:* Singer, Bryant, Runkle. *Post:* Grigg, Pettit, Speas. *Junior officers not pictured are:* George Hausman, Thomas Hiscm, Arthur Bleyhl, Charles Nichols, Clark Rosenberger and William Gaesler.





DAIRY PRODUCTS JUDGING TEAM — Rosenberger, Sandine, Schuch, Osam, Blake.



MEAT JUDGING TEAM — *Left to Right:* Kline, Wiese, Dubbert, Rinner, White, Myers.



DAIRY CATTLE JUDGING TEAM — *Front Row:* Rinner, Shenton, A. Porter, *Back Row:* Lyon, Wiese, Tabor.



POULTRY JUDGING TEAM — Nichols, Sams, Penquite, Wilson, Fotsch.

Judging Teams

Iowa State's judging teams have again come through with flying colors. The meat judging team won top honors at the American Royal Livestock Show at Kansas City and ranked second at the Chicago International Livestock Exposition.

The poultry judging team made the highest score ever given in production judging at the Midwest Intercollegiate Judging Contest at Chicago. N. E. Wilson, on Iowa State's team, was awarded the only perfect score.

The dairy products judging team proved

to be the champion judges at the Atlantic City Contest. On the team Ed Schuch won the National All-Products, and Bill Sandine, a \$1000 scholarship for graduate study.

The livestock judging team showed its skill by placing at the American Royal and International Livestock Expositions. A special team won at the Fort Worth Exposition.

The dairy cattle judging team ranked second in both the American Royal Dairy Show at Kansas City and the National Contest at the Dairy Cattle Congress.



LIVESTOCK JUDGING TEAM — Kerschberger, Myatt, Peterson, Stratton, Johnson, Korslund, Kimberlin, Grieman.



POULTRY CLUB—*Front Row:* Nichols, Ghostley, Anderson, Sams, Manship, Penquite; *Second Row:* Yandt, Miller, Nuss, Hattendorf, Colburn, Fotsch; *Third Row:* McVickers, Doolittle, Kaiser, Nelson, Owings; *Fourth Row:* Wilson, Johns, Motter, Hutton.

Poultry Club

"Some chick!" This remark came at Veishea from an observer of the Midwest Egg, Chick, and Poultry Show. Responsible for this activity were president, Craig Anderson; vice-president, John Sams; secretary, Merlin Nichols; treasurer, John Ghostley.

American Red Cross

Card playing, dancing, skits: these were some of the features presented by the Iowa State Red Cross at the Des Moines Veterans' Hospital. Adding story tellers and song leaders, the troupe also entertained the children at Blank Memorial Children's Hospital.



AMERICAN RED CROSS—*Front Row:* Stevenson, Austin, Neff; *Second Row:* Barnes, Reeves, Jones, Anderson, Guiot.

Scabbard and Blade

The Army-Navy merger may be something new in Washington, but here on campus the boys in khaki and blue have been putting their weapons in the same rack for a long time. Scabbard and Blade "Buck" week finds the ROTC, NROTC and AROTC pledges working in real cooperation as they give out with humorous song and drill on and around the steps of Beardshear.

Founded to arouse interest in the various branches of the armed forces, the group this year expanded their program into a planned schedule of tours and lectures covering all of Iowa State's training establishments. Thus, a better understanding and better cooperation have resulted in the college's unified armed forces.

However, activities were not always of a military nature. In fact, about the only military part of the annual Military Ball, one of spring quarter's big all-college dances, was crossed sabers for Queen Pat Warrington.

Sue Sovereign



Scabbard and Blade army men "get the word" on navy gear.



Front Row: Proudfoot, Maney, Schwane, McConnell, Royall, Wiley, Martin. *Second Row:* Smith, Busbee, King, Byrne, Gregory, Miller, Mayer, Hiral. *Third Row:* Elmore, Jenkins, Mangus, McKinney, Huston, Blythe, Haupt, *Fourth Row:* Davidson, McClure, Sennewald, Ryan, Schwartz, Feazell, Folsom, Hancock. *Fifth Row:* Seebusen, Hovey, Kinyon, Kelly, Henderson, Bell, VanHorn. *Sixth Row:* Burke, Sheehan, Thackray, Dirks, Peterson, Cruise, LeBohn, Lovell.



The expert instructs, the student grasps and tugs.

Science Women's Club

"Taste it, needs more salt, Hurry!" Then a voice from the kitchen, "Here comes the first group!" And so began the Science Women's Club's annual spaghetti supper, cooked by the girls themselves. Other social features of the year included a Christmas party and a Spring Valentine's Party.

This year's informal bi-weekly meetings reached into many fields to present programs about every phase of science from glass blowing to Arctic flowers.

This year a new group of residence representatives was added to the usual cabinet to aid in publicity and membership drives. They also brought in new ideas for programs and projects. Another new activity of the group this year was the campus sale of Homecoming and Veishea events pictures.



Front Row: Parkhill, Fowler, De La Hunt, Edwards, Swiedom. Second Row: Oldfield, Pease, Metz, Papanomis, Lister. Third Row: Hoelle, Jewett, Krotz, Barlow, Maloney, Crow. Fourth Row: Doyle, Neff, McFarland, Johns, Heaton. Fifth Row: McKean, Ethington, Mershon, Peterson, Stuber, Artis.



Front Row: Shoput, Anderson, Pinney, Sallee, Gatz. Second Row: Helfner, Hallback, Buxton, Woods, Warthon, Stevens. Third Row: Nelson, Steigerwalt, Walkup, Martin, Hammond, Malingier. Fourth Row: D. Moellering, Hedstrom, Gray, Knodel, Hanken, Sarchett. Fifth Row: A. Moellering, Arnold, Koch, Williams, Ritchie.

SIE—Front Row: Ranta, Aldinger, Baker, Denfner, Judd. Second Row: Turner, Kelley, Troeger, Frankenberg, Cress, Frost. Third Row: Frazer, Landgraf, Lyons, Coltrane, DeDobbeleere.



Front Row: Buchanan, Barson, Determan, Kellenberger, Zulauf, Olson, Hansen, Murphy. Second Row: Quirin, Hogfeldt, Foltz, Heuring, Gordon, Dickman, Freymann, Vana, Herchenroder, Lindhart, Huedepohl. Third Row: Engle, Barton, Baedke, Collins, Stolbs, Fischer, Wojahn, Toth, Rackelmann. Fourth Row: C. Jones, Gretman, Hartman, Ames, VanWyck, W. Jones, Kaufman, Meiske, Kingston, Maxwell. Fifth Row: Otterson, Kinsley, Cress, Peck, Vanderweide, Harper, Petrik, Peterson, Coy. Sixth Row: McKennie, Vermeersch, Murphy, Bauerle, Vennerburg, Brooks, Schermer, Meyerholt, Jensen.



SIE

"Hey buddy! Ya wanna throw a egg right in da guy's kisser?" It's easy to see that psychological escape was the theme for the SIE booth at the Engineers' Carnival.

Regular meetings, however, turned to more practical topics, with guest speakers talking on everything from production safety to Iowa labor union activities.

Joint Social Council

What's that they're talking about? Exchanges, house dances. Social butterflies, you say? Not necessarily. Just Joint Social Council meeting, doing their bit towards bettering social activities on campus.

Leading the council were: Edward Kellenberger, president; William Olson, vice-president; Nancy Zulauf, secretary; and Joe Determann, treasurer.



ATO's, winners of the 1950 Sinfonia, seem to be catching the pitch on their final number.

Social Affairs

Light technicians, open house workers, vodvil performers, the central committee — they were all there. Larry Barret's music was soft and low, just the right atmosphere for the Veishea workers' dance.

Veishea itself was a week gone by, but for the students who were given complimentary workers' tickets it meant "thanks" for a job well done.

There was no case of laziness when the Sinfonia traveling trophy didn't travel this year. Succeeding themselves as winners meant down-right serious workouts for the Alpha Tau Omega men's chorus. Under Tom Fisher's leadership, "Shenandoah" and "Sourwood Mountain" rated first with the judges.

The ivory piano keys flashed as Frankie Carle and his orchestra played for the semi-formal Panhellenic-Interfraternity Ball.

Greeks went the "sky's limits" to present a solar system theme. The backdrop in Great Hall, Memorial Union, twinkled with stars representing each fraternity and sorority. Arranged in comet formation, the stars descended from a ring around Saturn toward the earth.

Those present still have the rhythm of "Sunrise Serenade" and a shiny black dance program to remind them of a spring evening well spent.

Dancers whirl to music by Frankie Carle at the Panhellenic-Interfraternity "stellar" formal.



The seniors donned their formal attire for the last time at ISC as they danced to the "sweet" music of Hal McIntyre at the Senior Prom.

An animated campanile, representing a graduating senior jumping through a large white diploma, decorated the backdrop.

Presented during the intermission were Ruth Sorenson, H. Ec. Sr., and Robert Crom, Ag. Sr., elected by the senior class as the "Senior Girl and Boy Most Likely to Succeed."

Guesses flew thick and fast as those present at the Greek Sneak joined in charades. The 1950 Pledge picnic and dance, imprisoned by stormy May skies, was held in Great Hall, Memorial Union.

Comedians from Laughopolis and a "Truth or Consequences" twosome, treated to pie for dessert, livened the after-lunch interval.

Dick Lewis' music started the rhythmic shuffle of feet. At intermission, Ardith Meyer and Wayne Brown were introduced as the "Ideal Pledges." They were given trophies by Dave Williams, dance chairman.

Self-portraits, created by each of the pledge classes, decorated the side walls. A wine backdrop with white columns and Greek figures completed the decorations.

Barbershop atmosphere did not require even "two bits" at the Union the evening of March 31. Spats, handlebar mustaches, and plenty of harmony were props for the Barbershop Quartet Contest sponsored by the Social Bureau.

"Three Mugs and a Brush" won top placing for FarmHouse. Radio station WHO featured the winners on their Corn Belt Farm Hour. Keys were given to the men in the top three quartettes.



The campanile gives an approving look as the seniors enjoy their last college dance.

An ideal situation for Dave as he introduces Ardith, a trophy winner for the Ideal Pledge.



Spring Sports

Sargeant Photo



Administration



LOUIS MENZE, director of athletics.

Louie Menze, in his third year as athletic director, was responsible for a high level of conference competition by Cyclone teams. Although no Cardinal and Gold team won a conference championship, the Cyclones were often close contenders. Student interest was high in the action-packed contests.

Cyclone teams were sparked by such individual stars as Weeks, Brown, Doran, Wilhelmi, and many others. Many individual and team records were established during the past season of athletic competition. Jim Doran, pass-catching Cyclone end, etched his name in history when he was placed on the INS All-American football team.

Swimming coach Jack McGuire, after fighting his way back from ill health, produced one of the better swimming teams in recent years at this school. Cyclone football and basketball teams faded after holding early conference leads but still provided the thrills and action which Cyclone fans enjoyed.



Pictured in the athletic administration office are Irvin Christiansen, Litta Harris, Louis Menze, Harry Burrell and Merl Ross.



Cap Timm explains the bunting stance to squad members.

SEASON'S BASEBALL RECORD, 1950

Iowa State	0	—	Iowa State Teachers . . .	6
Iowa State	10	—	Iowa State Teachers . . .	3
Iowa State	5	—	Simpson	1
Iowa State	8	—	Simpson	4
Iowa State	1	—	Oklahoma	5
Iowa State	5	—	Oklahoma	9
Iowa State	1	—	Missouri	5
Iowa State	3	—	Missouri	4
Iowa State	7	—	Kansas	9
Iowa State	2	—	Kansas State	1
Iowa State	3	—	Kansas State	6
Iowa State	6	—	Kansas	7
Iowa State	7	—	Kansas	2
Iowa State	7	—	Nebraska	6
Iowa State	8	—	Nebraska	9
Iowa State	6	—	Drake	0
Iowa State	12	—	Drake	11
Iowa State	12	—	Colorado	3
Iowa State	11	—	Colorado	2



Front Row: Mann, Burr, Ford, Stewart, Sennewald, Henely, Stone, Fochl, Burgess, Oyster, Spangler. *Second Row:* Dappen, Fuhr, Guernsey, Singly, Johnson, McLaen, Lohring, Swan, Delbridge, Hackbarth, Norris, Timm.

Baseball

Baseball practice in the gymnasium sounds rather absurd, but that is what happens here at Iowa State, the campus of unpredictable women and weather. Cap Timm's varsity ball club found early games hampered by erratic fielding and inconsistent hitting. Hard work at practices however soon brought the team out of their early slump.

Captain Bob Henly sparked at shortstop while on the mound Sterling Singly and Don Burgess hurled flawless ball. Incidentally, Burgess set a school record of 14 strikeouts in one game against Colorado. Poor hitting proved to be a drawback for the home team until the middle of the season when Ken Johnson led his teammates on a hitting barrage which gained intensity near the end of the season with Iowa State winning six of her last seven games.

Although Iowa State finished like a house afire, the team finished sixth in Big Seven competition.

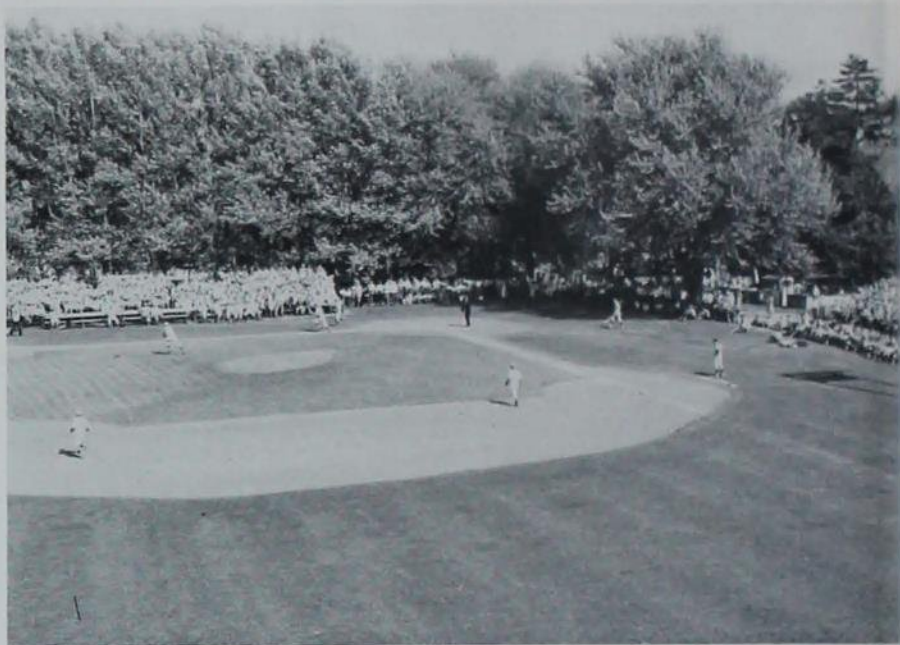

With the coming of spring the baseball season goes into full swing on Cyclones' home field.

Front Row: Dohse, Mann, Thompson, Trobaugh, Sandman, Shaw, McKeever, Dean, Bates, Frederickson. *Second Row:* Dappen, Anderson, Miller, Conley, Hook, Schillmoeller, Long, Holan, Robinson, Swift, Arrasmith, Howard. *Third Row:* Flint, Mally, Brandt, Fish, Weaver.



Track

The spring track season saw the end of one of the most brilliant coaching careers at Iowa State in quite some years. Coach George Brettnall terminated his coaching career after producing five Big Seven track champions. The 1944, '45, '46 teams won indoor titles while the 1944, '45 cindermen stole the outdoor crown.

Highlighting a rather dull season were Gene Shaver, Mac Verner, John Dickinson and the mile relay team.

For the first dual meet of the season our team managed to slip by a strong Drake team with a margin of eight points. A week later a record-breaking festival was witnessed when Kansas State came to town. Eight meet records had fallen when the meet ended. For the underdog Cyclones, Gerry Broshar tied

the 880 meet record. Gene Shaver beat his old 2-mile record by $9\frac{1}{2}$ seconds.

Outstanding in freshman competition was Jim Robertson who set records with the discus and the shotput.

Stepping in to fill the shoes of Coach Brettnell is coach Burl Berry. No newcomer to Iowa State or Iowa high school and college activities, Burl feels that the Cyclones have a chance of being "more than just fair" in the 1951 track season.

SEASON'S RECORD — 1950

Iowa State	27 $\frac{2}{3}$	— Kansas State ..	103 $\frac{1}{3}$
Iowa State	69 $\frac{2}{3}$	— Drake	61 $\frac{1}{3}$



Front Row: Moorhead, Fivins, Wright, Kimly, Broshar. Second Row: Brettnall, Pate, Hoak, Verner, Norton, Dickinson, Miller, Shaver, Case, Nelson.



Fairchild, Cunningham, Aikman, Webb, Robinett

Iowa State	14	- Drake	4
Iowa State	7½	- K. State	10½
Iowa State	3½	- Drake	8½
Iowa State	15	- Morningside	3
Iowa State	7	- Nebraska	7
Iowa State	15	- Minnesota	21
Iowa State	10	- Missouri	8
Iowa State	20	- Grinnell	1

Golf

Captained by Don Webb and ably coached by Hugo Otopalik, the Iowa State golf team won half of their seasons meets.

The golfers teed off against Drake for the season opener and won in great style, 14 to 4.

During the season Jim Aikman, Don Webb and Ralph Robinett consistently turned in low scores to accumulate valuable points against opponents.

The state invitational meet in Ames was the setting for Iowa State's total triumph over a throng of Iowa college teams. Our team finished first with a margin of 17 strokes under the runner up, St. Ambrose. Jim Aikman was State's guiding light with a sizzling 76.



Don Webb gets eagle eye from his teammates as he tees off.

Tennis

Due to foul weather, pre-season tennis warmups were held to a minimum, so when seasonal competition began the netters found themselves plagued with poor volleys and inaccurate placements. As the season progressed Harry Schmidt's boys displayed a fine brand of tennis, but they lacked the vital finesse that wins games.

A constant threat at singles and a deadly combination at doubles were Terry Smith and Bill Hukill. Usually they brought the best we had to offer against a field of strong opponents.

Due to tough preliminary drawings at the Big Seven tournament, the netmen had to be content with the bottom rung of the ladder.

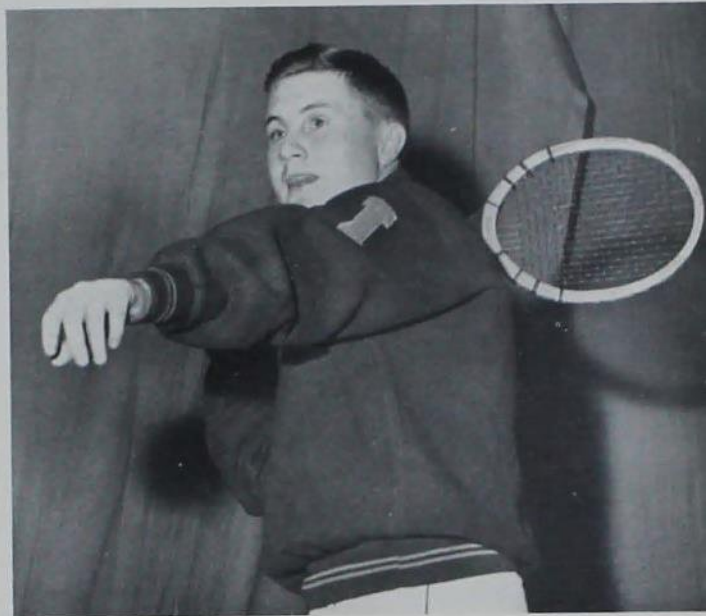

Little Terry Smith lets go with a fast sizzling serve.

Iowa State 1	— Omaha University 6
Iowa State 0	— K. State 7
Iowa State 4	— Drake 2
Iowa State 5	— Iowa State Teachers 2
Iowa State 2	— Nebraska 5
Iowa State 0	— Minnesota 9
Iowa State 1	— Missouri 6
Iowa State 1	— Grinnell 6

Smith, Hukill, Schneider, Newlin, Harper, McDonald

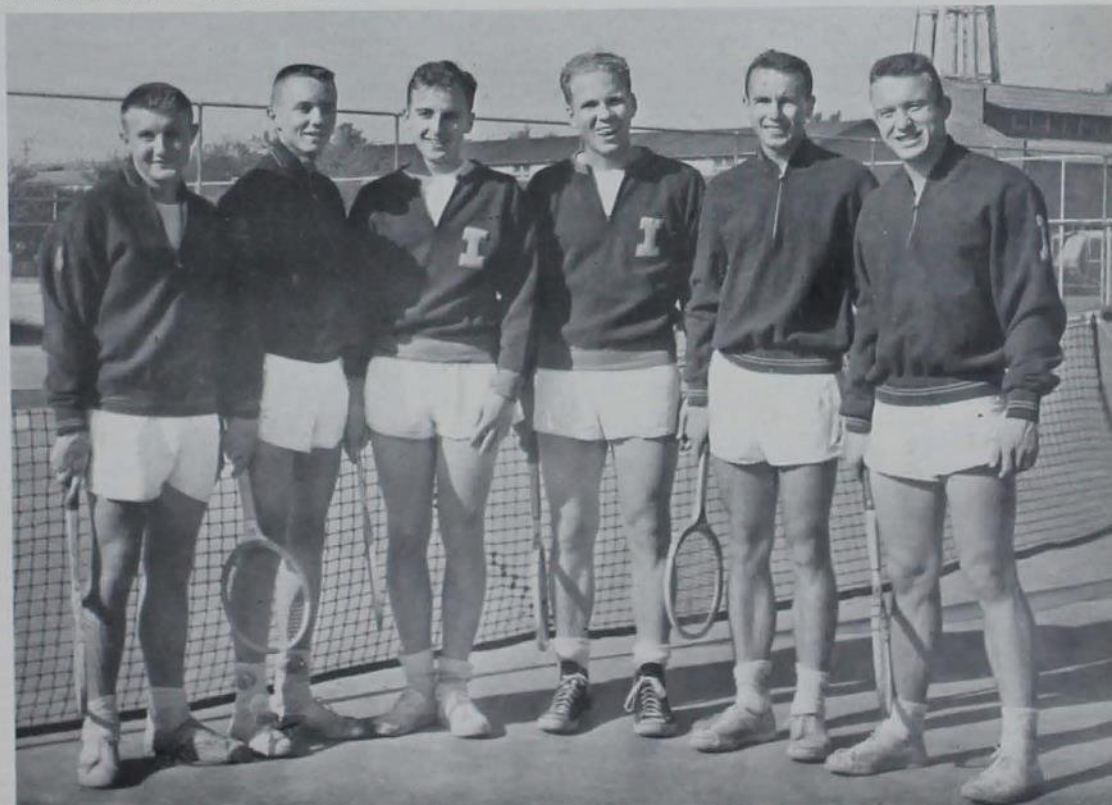

Varsity I



Varsity "I" members and dates indulge in cookies and punch.

A kiss for the winner. Yes — vivacious Ardith Meyer, the Varsity "I" Queen of 1951 received a kiss and a half from Roger Watts, that lucky president of Varsity I. Miss Meyer, who was selected to represent Iowa State College at the Drake Relays, was also rewarded with a large cardinal and gold trimmed blanket. The announcement of the queen was the climaxing event of an evening of fun at the Varsity I Carnival. All around the floor of the State Gymnasium, concession stands and games of skill were going full blast. Prizes galore, ranging from a penny balloon to an expensive radio were offered to the people who demonstrated above average adeptness in the games of skill. Music



Front Row: Cormack, Schmidt, Watts, Singley, Dickensen. Second Row: Titus, Snider, Barkley, Petersen, Delbridge, Weeks. Third Row: Obermiller, Rothacker, Maney, Wilson, Melling. Fourth Row: Jacobsen, Fuchs, Schnell, Laun, Cimburek. Fifth Row: Anderson, Wilhelmi, Stange, Miller, Lindgren.



Front Row: Bollinger, Green, Schuel, Smith, McDonald. Second Row: Biubaker, Steward, Maine, Myers, Spangler, Nelson. Third Row: Rothacker, Gustafson, La Berge, Campbell, Johnson. Fourth Row: Foy, McDermott, Jensen, Tillo, Brettman.

and dancing was even offered for those lucky fellows who had dates. The carnival even had an imported girlie show from Des Moines — not bad.

The Varsity I Club claims the distinction of being the most exclusive club on campus. Members are composed of men who have won at least one varsity I letter. Meeting monthly the club discusses and acts on many matters pertaining to sports. Reports from the representatives to 630 club are heard. Basketball and football schedules are also discussed. The club also plans and sponsors the Varsity I Carnival, and the Varsity-Alumni game in the spring.

Near the end of fall quarter the country club was the scene of the annual Varsity I dance. Faculty guests, the coaching staff, members and dates all showed up to have the time of their lives dancing to the music of the Ambassadors.



Miss Meyer, 1951 Varsity "I" Queen, is rewarded with a kiss from Roger Watts, president of the college Varsity "I."



Front Row: Wilcke, Guiot, Morrison, Dorsett. Second Row: McLaren, Iverson, Hanzelin. Third Row: Stover, Frudden, Guggedahl.

Women's I Fraternity

Those shapely legs seen in the garter throwing booth at the "I" Carnival last spring belonged to none other than "I" Fraternity members, who enter into many campus activities each year. The honorary fraternity is composed of women chosen for their interest in athletics, their participation in intramural and W.A.A. activities, and their grade-point. This year "I" Fraternity members worked with the Horticulture Club and sold mums at Homecoming time. They also ushered at Dance Club's Barjche, and at the Naiads Club water ballet. They sponsored swimming parties on Friday nights during spring quarter.

Rosemary Iverson is president of the fraternity. Jane Frudden is vice-president, and Betty Stephenson is secretary-treasurer.

The "I" Fraternity emblem Jean Morrison is offering gets admiring glances from one of the honorary's new pledges.



Women's Intramurals

The crack of softball against bat, the ping of tennis balls, and the swish of golf balls were some of the sounds heard around the women's physical education building last spring. A busy intramurals program consisted of softball, swimming, tennis, and golf tourneys.

Each residence house entered many hopeful contestants and competition was keen as the final games approached. Roberts Hall emerged the victor in the swimming tournament, Kappa Alpha Theta took the golf honors, and Delta Delta Delta won the doubles tennis tourney. Pi Beta Phi, winning the singles, captured the tennis trophy.

Following the championship softball game in which Pi Beta Phi defeated Welch Hall, a picnic was given for all intramural participants. "I" Awards were given to women earning six credits in intramurals and WAA activities. The intramurals tournament trophy was awarded to Pi Beta Phi, who obtained the highest number of participation and skill points.



Jane Frudden jumps to spike the ball to the opponents.



Nancy Van Ginkle practices for the tennis tourney. Tense moments in a closely-matched tourney game.



INTRAMURAL COUNCIL — Verner, Schmidt, Thornberg, Dickinson, Nieman.

Men's Intramurals

Varsity sports are not the only athletic activities in the spotlight at Iowa State. Throughout the school year the men's intramural program offers men of the dormitories, wards and fraternities an opportunity to exercise little-used muscles and join in the fun of competitive sports. The interest and keen competition shown in the program indicate that it is one of the favorite men's activities on campus.

Sports offered include touch football, volleyball, basketball, bowling, table tennis, track, swimming, softball, golf, wrestling, tennis, and horseshoes. Individuals or teams

take part within their own organization — ward, dormitory, or fraternity, and are classified and matched according to abilities. In the major sports (football, volleyball, basketball, and softball) the winners in each organization are pitted against each other to decide an all-college champion.

The intramural program is directed by an Intramural Council from each organization in cooperation with Harry Schmidt of the Physical Education Department. Presidents of the councils the past year were Merle Nieman, Ward System; Dennis Thornberg, MRA; and Mac Verner, Fraternity.



Intramural softballer lets go with a powerful swat at ball.

Probably the sport that depends most on teamwork is volleyball, in which competition is staged in the fall and the spring. Classified as a major sport in the intramural program, the spirit of competition is often quite high. Generally the team that had the consistently good lay-ups on the net and spiking was the team that won.

During the spring competition of 1950 Phi Kappa Psi copped the fraternity class honors. Pearson and the Delta Devastators were dorm and ward champions respectively.

He swings — he hits — it's a homer. Although this happens sometimes during the intramural softball competition it is more the exception than the rule. Nevertheless many an outfielder is sent scurrying after fly-balls and hot grounders with the crack of the bat, while catchers develop callused palms as a result of fireball pitching.

Some teams that entered competition didn't last too long and others were able to weather the storm but everyone that participated had fun regardless of whether they won or lost.



Volleyball participants are ever-ready to spike the ball.

The spectators look more worried than the confident Alpha Tau Omega tennis intramural champs.

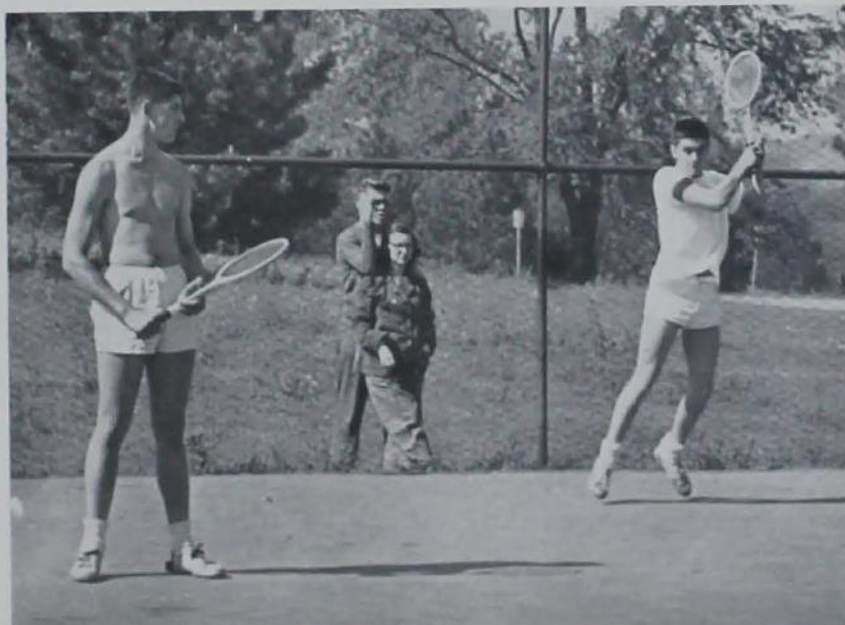



Hanson leading by a sock, is hard on the hurdles, while Holmes is making a clear breast of things.

With the coming of warm weather and balmy skies the shivering student of a few months before anticipated wading into the spring intramural program. Immediately when school began, volleyball was offered. Tennis rackets were dusted off when the competition moved to the courts, and the long-awaited softball player began playing catch with his buddy when prospects of softball competition grew nigh. To end the successful intramural program for the year the fleet-footed members of the Sigma Alpha Epsilon, Hughes and Delta track teams won championships on the cinder track.

Intramural competitor strains in his attempt to win the broad jump.



The bar in the high jump is always a little higher than you think.





Post-season smile of victory.



DU's clown after winning fraternity football class A.

Basketball travels toward basket as players watch.



Bruised bodies and sore muscles are reminiscent of the intramural football competition staged on the north field during the afternoons of fall quarter. An onlooker might be quite surprised at the brand of ball that is displayed. Passing and ball handling sometimes became near professional.

A season of tough competition produced Converse, Beta and Delta Upsilon as the class. A champs of dorms, wards, fraternities.

The basket-eye's view of an exciting moment.





There seems to be a dispute over who gets the basketball.

Any student who could see lightning or hear the crack of thunder was able to participate in the variety of sports which were offered during winter quarter.

Over at the Union bowling alley the pins flew as the fraternity, ward and dorm competition moved into full swing while the gymnasium was the scene of a large scale swimming classification and elimination. Down on the indoor oval the best trackmen



Phi Psi's ping pong champs, Slater and Magoun.

who could be mustered by the various organizations on campus displayed their talents.

Of all the teams that tried out for basketball some near-professional teams emerged from the elimination to give anxious spectators a thrill a minute. Grunts and groans could be heard and red faces could be seen as the wrestlers competed over at the Armory while ping-pong took place in the various houses on campus.

Intramural swimmer smiles at crowd as he crosses the finish line in the free-style event.



Men's Intramural Champions

	FRATERNITY	DORM	WARD
SOFTBALL			
<i>Class A</i>	Phi Kappa	Kimball I	Delta Demons
<i>Class B</i>	Delta Tau Delta	Pearson III	Epsilon I
<i>Class C</i>	FarmHouse	Chamberlain I	Delta Devastators
<i>Class D</i>	Delta Upsilon	Godfrey	Alpha
GOLF	Sigma Alpha Epsilon	Godfrey	
HORSESHOES	Delta Tau Delta		Nu
VOLLEYBALL '50			
<i>Class A</i>	Phi Kappa Psi	Pearson	Delta Devastators
<i>Class B</i>	Delta Upsilon	Alumni Hall	Kappa II
TENNIS	Alpha Tau Omega	Hughes	Nu
	Tau Kappa Epsilon		
TRACK	Sigma Alpha Epsilon	Hughes	Delta
VOLLEYBALL '51			
<i>Class A</i>	Phi Kappa Psi	Pearson	
<i>Class B</i>	Sigma Nu	Chamberlain	
<i>Class C</i>	Delta Chi	Converse	
<i>Class D</i>	Kappa Sigma	Stange	
ALL CAMPUS VOLLEYBALL			
<i>Class A</i>		Pearson	
<i>Class B</i>	Sigma Nu		
<i>Class C</i>	Delta Chi		
<i>Class D</i>		Stange	
FOOTBALL			
<i>Class A</i>	Delta Upsilon	Converse	Beta
<i>Class B</i>	FarmHouse	Lincoln	Delta Demons
<i>Class C</i>	Acacia	Stange	Epsilon Yanks
<i>Class D</i>	Sigma Alpha Epsilon	Hughes	
SPORTS TRIAD			
<i>Golf Putting</i>	Beta Theta Pi		
<i>Ping Pong</i>	Phi Kappa Psi		
<i>Horseshoes</i>	Phi Kappa Psi		
DUAL SWIM	Kappa Sigma	Harriman	Epsilon
BOWLING			
<i>Class A</i>	Sigma Alpha Epsilon	Knapp I	Nu
<i>Class B</i>	Alpha Gamma Rho	Lincoln I	
<i>Class C</i>	Sigma Chi		
<i>Class D</i>	Pi Kappa Alpha		
INDOOR TRACK	Beta Theta Pi	Bennett	Beta and Delta
BASKETBALL			
<i>Class A</i>	Sigma Alpha Epsilon	Kimball I	Beta Midgets
<i>Class B</i>	Tau Kappa Epsilon	Kimball II	Nu I
<i>Class C</i>	Delta Upsilon	Noble I	Epsilon Yanks
<i>Class D</i>	Pi Kappa Alpha	Kimball III	Theta
WRESTLING	Sigma Alpha Epsilon	Alumni Hall	Beta

Omitted results were not available.



Summer

New Buildings	99
Administration	102
Organizations	
NROTC	108
ROTC	110
Social Affairs	112
Sports	113





Summer

New Buildings

Iowa State's building program was operating in the eight-figure bracket, not only in the 12 million dollar total cost but also in the amounts of construction materials.

Over a million and a half bricks, or a line stretching six times between Ames and Des Moines, would equal the carloads of this material used for the Agronomy, Friley Hall addition, Electrical Engineering, Chemistry-Physics Link and the Power Plant projects.

For the greenhouses near Botany and Agronomy Buildings, 23,400 square feet of glass — over one-half an acre — was needed. Workmen poured approximately 70,000 sacks of cement into the foundations and structures of all the buildings. Sixty-one miles of electric wire and about 13 miles of water, gas, waste and heating piping were installed. Work was started on the new sections of the Memorial Union that should be ready by 1952.

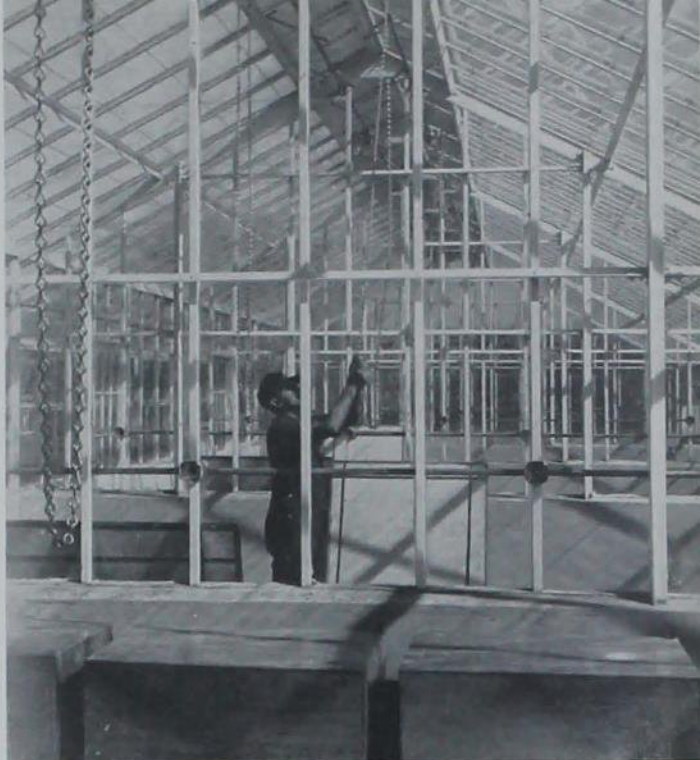

A workman adjusts a skylight completing a greenhouse.

"Easy does it" as the synchrotron is installed near Ames.

Almost a college landmark are these smoking chimneys.

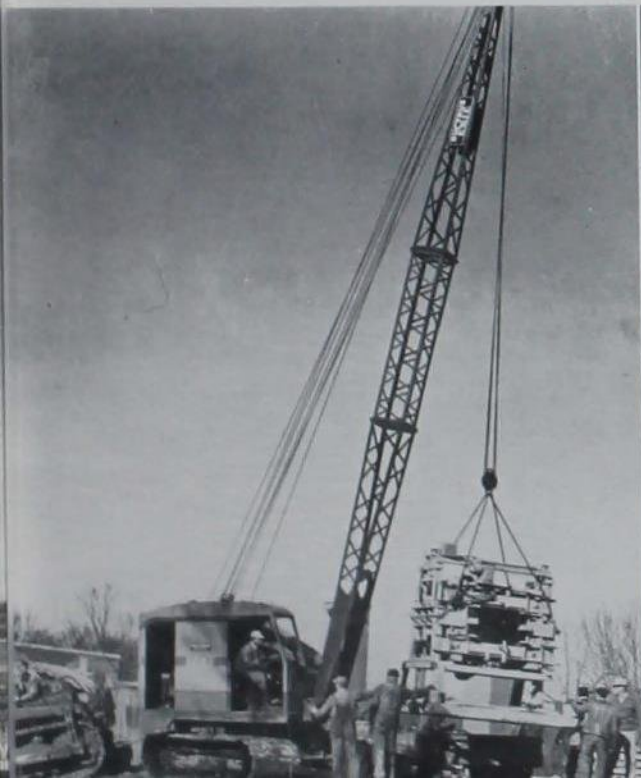



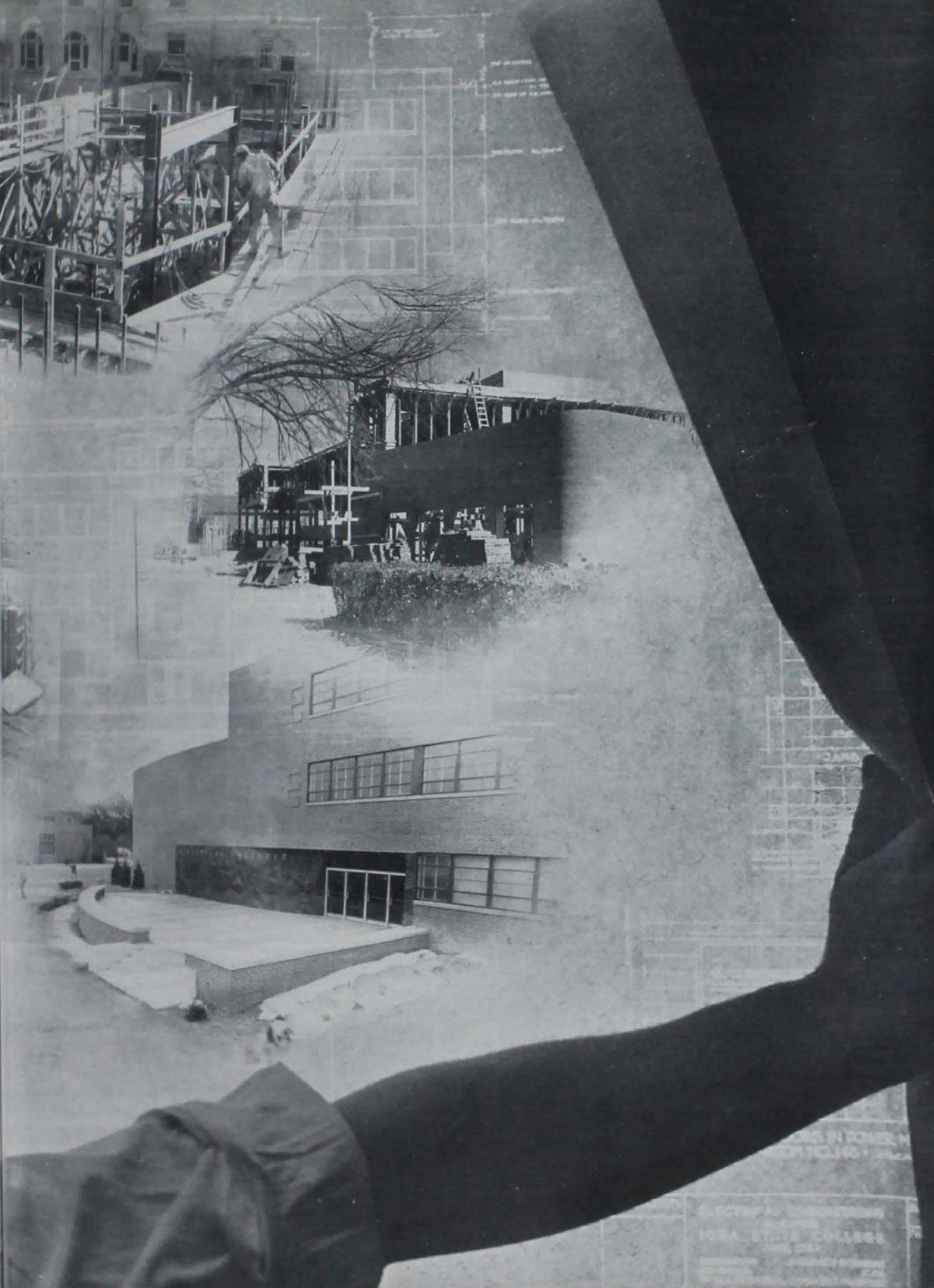

LECTURE AL...
FORA STATE COLLEGE
...
... IN FORMER M...
... 1913...

Administration





With his sixteenth year at Iowa State, President Charles E. Friley typifies college progress — looking ahead.

Many Iowa State students think of their college administrators as "some men over in Beardshear." But actually these officials are much closer to students than that. Each person is represented when President Charles E. Friley calls his Administrative Board to a meeting in Room 114, Beardshear.

Deans from each division, directors of extension and research, the registrar, business manager, and directors of student health, library and physical plant attend these meetings. What is decided here affects every student—the 12-million-dollar budget on which the school operates each year, graduation approvals, scholarship and personnel problems.

Examination schedules, building programs like the one going on right now are all governed by these administrators. WOI-TV proudly celebrated its first birthday this year. The station is the only educational TV station operating in the United States. This "first" for Iowa State is due largely to the foresight of President Friley, who requested a license before the war when TV was being perfected. The station here is also the first in central Iowa.

Next fall will see the completion of the Friley Hall addition and the Agronomy Building. Farther in the future are plans for new home management houses for senior home economics women.



M. D. HELSER
Director of Personnel

B. H. PLATT
Business Manager



B. W. SCHAEFER
Physical Plant Director



DR. J. G. GRANT
Student Health Director



R. W. ORR
Library Director



These three satisfied library customers fill out overnight slips just before the closing time at the main desk.



Working in part-time jobs with class schedules is part of the work of the college student employment service.

Registering seven to eight thousand students and keeping them happy each quarter and summer session is job enough for the many employees in Beardshear Hall offices. But in addition, women in the Information Office tabulate house and dormitory grade summaries, issue eligibility slips for activities and initiation of pledges and even keep track of lost and found articles — only a few of their activities.

Compiling the 250-page "herd book," or campus telephone book, keeps typists busy for half of fall and winter quarters. OK slips for graduating seniors must also go through Beardshear offices, not to mention graduation service programs, college catalogues, drop and substitution slips.

But the Iowa State College staff does not only do paper work. The employment and testing bureaus, located in Building H back of Beardshear, help students find jobs here in school and after graduation.



A constant line of students keeps "Information" hurrying.



The tweezers and peg-block are helping these concentrating students to discover their best career aptitudes.

Organizations

Entertainment — of, for, and by Navy men.





Saluting aboard, a first inspection — then relaxation



Dick Peterson tries to pass a life jacket entrance test.

N R O T C

"Hut, hoop, hreep, hor — hut, hoop, hreep, hor — column left, harch — to the rip, harch!" These are familiar sounds around the intramural fields on Saturday mornings as NROTC midshipmen conduct their weekly drill.

But there's much more behind the work of these embryo sailors. The Korean War outbreak this year emphasized the acute need for harder efforts in the five hours of drill, classroom and laboratory work each week. Naval Science studies could mean life or death in the future — the midshipmen realized it.

This grim aspect of training did not dim the middies' appreciation of their collegiate life, though. The Drill Team, Spindrift, the unit newspaper, a rifle team and the Veishea



Iowa State's NROTC big brass at a Saturday drill period.



Here's a snappy salute and the colors are presented.

Open House continued as normal parts of activity.

During the summer, these future officers were scattered to the four winds as they went on five different cruises to points in the Pacific and Atlantic oceans.

The Order of the Sextant, NRO professional fraternity, initiated another boot platoon and sponsored all-unit smokers and an annual spring dance.

Tom Greer

The pledges to Sextant, professional honorary for naval students, sing on Beardshear steps.





The annual awards session for the rifle team.

ROTC

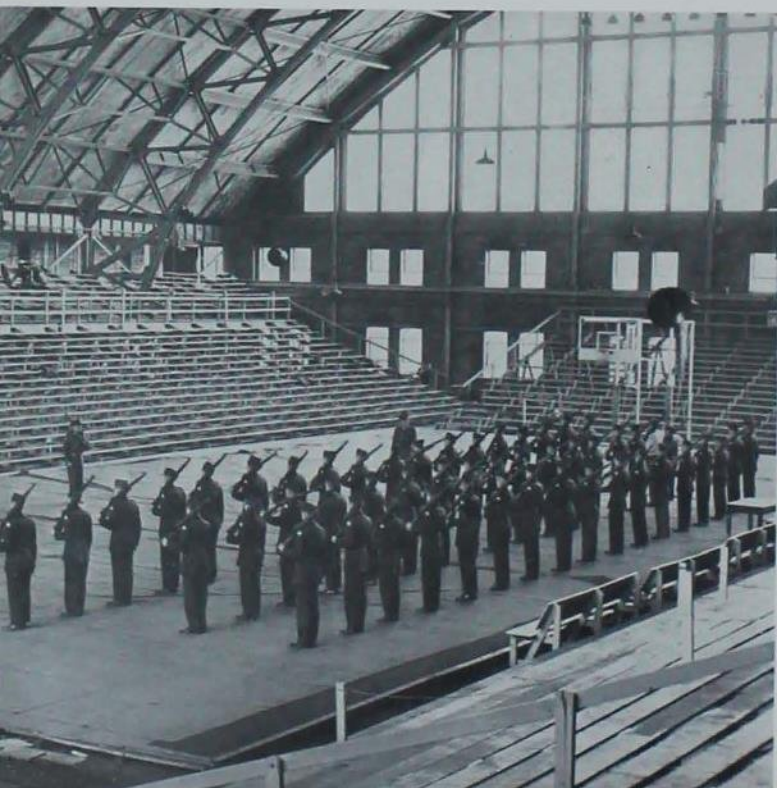

Radar and electronics, the ARO's most troublesome pair.

When the school year began last fall, instructors were amazed at the great influx of students who began haunting the Armory.

Veterans, reservists and regular ROTC sophomores filed into the offices with the same plea, "I wanna deferment." Not only did the Iowa State Military Department find themselves in trouble, but many junior mem-

Hoist that rifle, tote that butt and don't let your steps lag. Get in step you freshmen, this is ROTC.



Chin in, chest out—you're about to be inspected, son.

bers of the ROTC class looked drudgingly ahead to the six weeks of summer camp they would spend living in tents because of overcrowded facilities at the camp.

In spring quarter, all ROTC students got their first taste of a new innovation in drilling. Through special arrangement of classes the complete Army and Air Force regiments drilled regularly two days a week.

Besides the re-scheduling of all its classes, the ROTC unit kept up its regular schedule of activities. The drum and bugle corps, Society of American Military Engineers and the Military Amateur Radio Club all drew members from the ROTC ranks. In addition to regular activities the Military Department also participated in Veishea Open House.

With graduation came the coveted bars of a second lieutenant for all the seniors. They then became members of the Reserve Officers Corps.



A bridge, the plan, and a little preparation.



Summer session students meet at Lyon Hollow at one of the two all-college mixers which precede the two sessions.

Social Affairs

All was not studying for the "hot weather scholars."

Starting social events during both summer sessions were all-college mixers held in Lyon Hollow and Memorial Union. Students met at the hollow and later participated in square dancing and social dancing at the Union.

Feature of the first mixer was the breaking of Spanish Pinatas, large containers filled with candy, nuts and favors. Several blind-folded guests were allowed to punch at the Pinatas, thus breaking them Spanish fashion.

The Promenaders, square dance group, were in charge of the all-college folk dance held July 7 on the men's tennis courts.

Swimming and steaks were the "order of the day" for an all-college swim-picnic held at Carr's pool.

Crowds sat on the grass to enjoy Friday night band concerts in front of the campanile.



Summer square dance parties sponsored by the Promenaders provide both good exercise and entertainment.

Even sunlight can be romantic when you're dancing on the terrace.



Summer Sports

Sporting events play more of a part in the students' summer recreation than you might think. Aside from the greatest sport of all, trying to beat the heat, many extracurricular sporting activities take place.

George Brettnall was in charge of the summer session softball league. The Sig Eps and the Chamberlain house emerged as victors after the highly contested playoffs. The Iowa State-Ames tennis club went into action soon after the start of the summer. Professor Erlin Jensen managed the netters who were Iowa State College students and Ames residents.

Late in the summer golf enthusiasts had a treat when the Iowa Masters Tournament, featuring the best in golf in the state of Iowa, was held in Ames. Ames also played host to the fifth annual Junior Golf Tournament. Two hundred of the top junior golfers from 40 states participated in the contest.

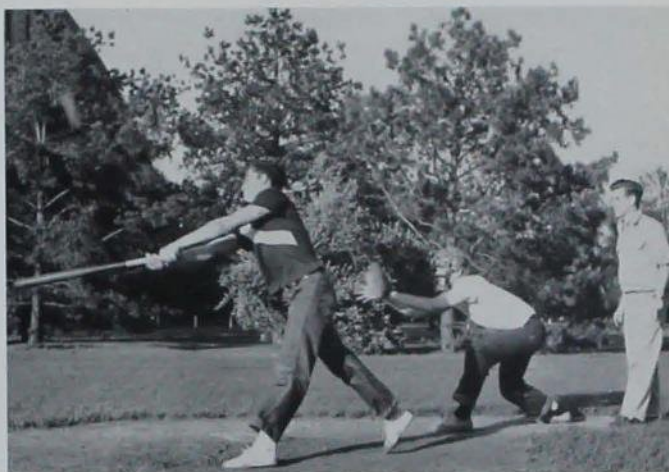

The catcher's ready, but he's not going to get his ball on this pitch during this summer softball game.

Professional form is being shown to junior golfers by Jimmy Thompson at an August golf meet.





Fall

Freshman Days	117
Homecoming	120
Student Government	124
Organizations	129
Fall Sports	
Football	151
Wrestling	160
Sports Groups	162





Fall

Freshman Days

Kulmas photo

Getting acquainted over some pie at the Freshman Days Mixer.





What a lot of confusion! But let's get acquainted anyway! It looks like we're going to stay.

"Did you have a good time tonight? Well, tell us what it was like. Really rough tests today and talk about lines! Brother, my feet just can't stand this walking another day."

All week long, new students talked over Freshmen Days and joined with upperclassmen in discussing registration.

Each new student took a series of tests. They sat and marked furiously for hours

while endless lines of checkers marched up and down the aisles.

Physical check-ups were accomplished army style with rows of young people parading past the doctors. Tuberculin skin tests and X-rays were part of the routine.

Everyone agreed that the most fun was the picture-taking. They walked in, sat down, the camera clicked and they stood up and



Don't laugh! It could be you. This poor freshman was getting punctured as part of the routine physical check-up at the hospital.

This freshman apparently thought the book store had a delivery service. He pauses to figure out a scientific approach to his problem.

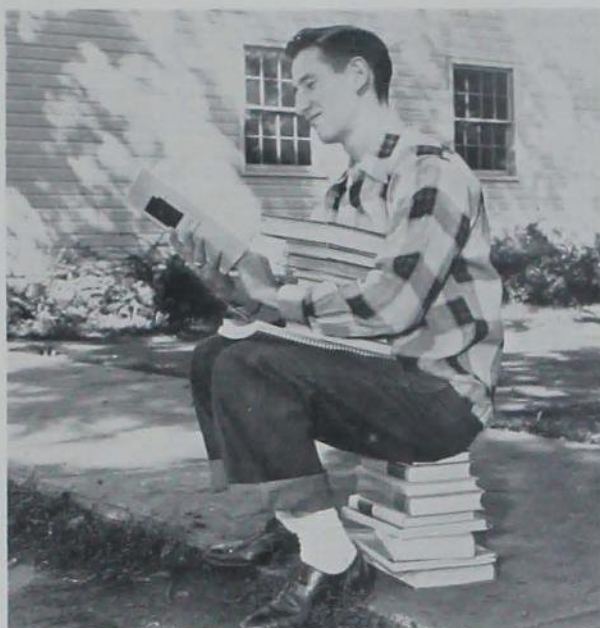

walked away. That was all there was to it.

At the opening assembly enthusiasm and loyalty for ISC were built up in the newcomers. Words of Iowa State cheer songs rang through the armory.

Meetings with counselors and group leaders appeared on the schedules. Health assemblies sought to inform the freshmen about the importance of a top physical condi-

tion and told them to get plenty of sleep!

The big night finally arrived — the night of the Freshman Mixer, where freshmen meet freshmen — and upperclassmen. During the evening of push-and-shove the Freshman Queen and her attendants were presented. Her majesty was Miss Betty Wittlake. The attendants were Barbara Nore and Carolyn Russell.

Beside Betty Wittlake, Freshman Queen, are her aids, Barb Nore and Carolyn Russell.



Homecoming

Norton photo

Out Friday p.m. and Monday too — MAYBE — Says Dean Helser



Four thousand screaming students moved on Dean M. D. Helser's home with a mass demonstration of school spirit to start off a peppy day and a half of Homecoming.

The cheering army chanted a "Beat K.U." as a prelude to their goal of "No School Friday." The mob choir kept up a high-pitched fortissimo as if they had rehearsed their parts for weeks in advance.

Their efforts were not in vain, for a later announcement granted permission for a Friday afternoon holiday. A promise of all day Monday was pending on the outcome of the Cyclone-K.U. game.

The Pep Barbecue officially started the 1950 Homecoming festivities Friday evening. It took 900 pounds of beef and 4,500 ice cream cups and cheese sandwiches to satisfy the throng of hungry enthusiasts.

An hour long jazz concert by Louis Armstrong and his all-star band began the entertainment for the evening.

Coach Abe Stuber and the senior co-captains were introduced after the concert. The coach commented on the outlook for the game and the probable lineup of the players.

A highlight of the evening's fun was the exciting pajama race competition. "Come on, get going," and "Hurry you guys!" were the spontaneous cries of the women as they cheered for their favorite male sprinters. Checked, plaid, polka dot and striped pajamas flashed past the grandstand. Kappa Kappa Gamma and Oak Hall carried home the winning trophies for the second year in succession.

There is a system to scrambling into oversize pajamas—if you're winning in the Pajama Relays.



Rita Dunn's smile was meant for you if you saw her crowned as the Homecoming Queen in the fall of '50.



"Mr. Jazz" Armstrong, "Trumpet King of Swing," reaches far for the low notes at a Veishea dance.





The spotlight then switched to Homecoming royalty. Rita Dunn, member of Kappa Alpha Theta sorority, was introduced as the Homecoming Pep Queen for 1950. Her attendants were Betty Skyberg, Oak Hall's nominee, and Ethel Pearce of Freeman Hall. The three finalists were accompanied by Bill Weeks, Jim Doran and John Tillo. Each girl received a bouquet of 14 roses. This year the Kansas University football players had the honor of choosing seven finalists from the eighteen candidates nominated by the womens' residences. An all-college election selected the queen and her court.

The Iowa State Marching Band displayed Hallowe'en spooks and pumpkins outlined in lights. They joined with the Men's Glee Club in presenting "I Only Have Eyes for You" in the darkened stadium.

After a display of fireworks, the crowd of alums, students and friends followed the band to the traditional bonfire.

Following the Pep Barbecue activities, the first of the two Homecoming dances was held

Receiving a face full of pie was part of the evening act for Fred Christensen, master of ceremonies.

Late hours plus much work equal homecoming decorations. Pi Kappa Alpha fraternity add blinking lights here.



in the combined ballrooms of the Union. Louis Armstrong and his orchestra were featured. At the intermission, Queen Rita and her attendants were again presented. The winners of the residence Homecoming decorations were also revealed. Kappa Kappa Gamma's "KU Is All Washed Up" took first place for the sororities; Beta Theta Pi's "Kan Kansas," for the fraternities; Freeman Hall's "Our Guy'll Sock 'Em," for the women's dormitories; and Alumni Hall's perpetual drinking jayhawk, for the men's residences. Thousands of spectators passed along the judging route during the evening to view the students' creations.

On a summery Saturday afternoon at 2 the Homecoming game began. Many students packed their lunches early in the morning and headed for the stadium to obtain ideal seats.

Powerful K.U. proved a mighty foe for the spirited ISC squad, as the football game got underway. The huge crowd, resplendent in bright shirts and golden mums did their best to spur the team on. However, the Kansas squad, fortified by an early lead, pushed on to victory, 21-13.

Saturday evening a large crowd of alums and students gathered in Great Hall for their last listen to Louis Armstrong. This dance concluded the most festive weekend of fall quarter.

Cyclones trot out onto the field for the last 30 minutes.



Velma, standing before the mike with Louie of Armstrong fame, vocalizes for Homecoming dancers.



Student Government

Millard photo

"All those in favor of —" Guild acts by democratic means.





Looks like Vice-President Austin Colony has the government problems well in hand.

Sliverless bleachers at the fieldhouse . . . a stronger athletic program . . . improved counseling system for freshmen . . . late hour privileges. Does that sound like a winning platform to you?

It was April, 1950, and all-college election time at Iowa State. Many were the hours spent in heated discussion—but no open debate, please—over platforms and candidates.

The Student Party's P. S. men, Richard Posekany and James Shive, received strong backing. But a new party on campus, the Collegiate Party with its candidates James Miller and Austin Colony, came through with a decisive majority of votes on election day.

Sharing election headlines with the party issues was the favorable vote on a revision of the constitution of Cardinal Guild.

The Traffic Appeals Board seems as unsympathetic as the bare blackboard to this man appealing a ticket.



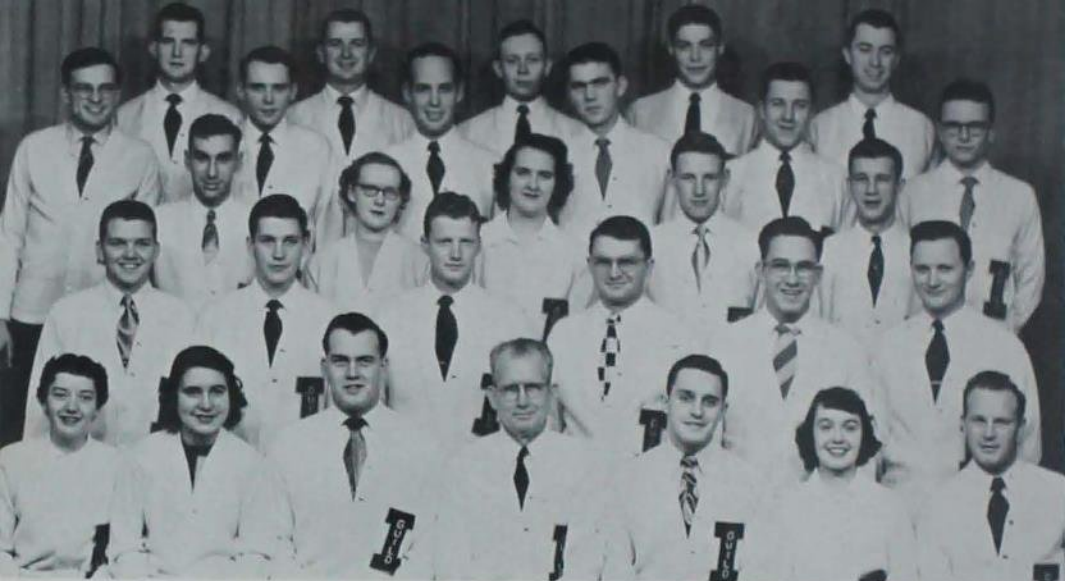

Front Row: Koch, Pecaut, Colony, Aikman, Miller, Barnard, Johnson. *Second Row:* Parsons, Hoover, Maddy, Hagerdorn, Mason, Getting. *Third Row:* Cohn, McEadden, Turner, Dubbert, Mitchell. *Fourth Row:* Pownall, Brom, Young, Sandberg, Huber, Walker. *Fifth Row:* Kelley, Wheeler, Pauls, Lindgren, Woodburn.

Cardinal Guild

A student governing body alert not only to current campus affairs, but also to a changing international situation and its effect on student life—that was the role of Cardinal Guild during 1950-51.

Ames to Berlin—Guild-sponsored "Crusade for Freedom" gave Iowa State students an opportunity to sign the Freedom Scroll,

which had as its final destination with a replica of the liberty bell to be placed in a Berlin square.

Firey talk and action resolved into better ways of handling campus traffic problems and the satisfaction of letting the administration know student sentiment concerning athletic affairs. Teacher ratings were assured.



Their gold-lettered bulletin board behind them a Guild committee considers service plaque winners.



"Here it is, down here" Austin Colony explains to the ever-filing Cardinal Guild secretaries.

Increasing student interest in current national and international affairs prompted the formation, during winter quarter, of a four-point program aimed at providing pertinent information for the student body and at giving all students an opportunity to express their views in informal discussions.

Another outlet for Guild energy was its effort to improve inter-group relations and to increase student understanding of campus organizations and their purposes. Information about all the organizations on campus was gathered and compiled in anticipation of the day it can be put into book form and be made available to all students. As a further guide to activity-minded students, Guild established a parliamentary procedure class.

Cardinal Guild officers during the year were: Jim Miller, president; Austin Colony, vice-president; Anne Barnard, secretary; Nancy Voss, assistant secretary; Don Getting, treasurer.

Thelma Ross



James Miller, student body president.

Organizations

Millard photo

Students first, but yet they find time for activities too.



Ag Econ Club

What has economics to do with agriculture? How can you tell a cow and a field of corn about marginal revenue and the long run or short run? This is not what Agriculture Economics is all about, so the members of the Ag Econ Club are doing their best to make their field clear and understandable to all.

Such men as Dr. G. S. Shepherd, who had a great deal to do with setting up Europe's new agriculture policies, are shining examples of agriculture economists. Although the 56 members of the club may never be as famous, they're banded together to more thoroughly enjoy college life. Their Cider Spree, meetings and stags all further friendships and open new topics for discussions about the future development of agriculture all over the world. Another of their activities is a poll of graduates and former students to see what can be gained from learning about actual experience and work in their field.



Dr. Ted Schultz and Ag Econ Banquet guests laugh over an old butter and oleo incident.



Front Row: Futtrell, Vogeberg, Pownall, Shultice, Clappell. Second Row: Fierup, Fisher, Nebergall, Joslin, Murphy, Visisel. Third Row: Dix, Lehman, H. Allen, Hopkins, G. Allen. Fourth Row: Dornath, Johnston, Vennerberg, Larson, Manderscheid, Colony.



Front Row: Moore, McClelland, Bear, Cornell, Long, Millard, Bundy, Arps. Second Row: Moksstad, Hensel, Richards, Kent, Larson, Rogers, Wilson, Hansen. Third Row: Ransen, Beckwith, Chaturky, Iseli, Betts, Blythe, Clark. Fourth Row: Kilbuz, Greer, Johnson, Nash, Nook, Brooks, Aldinger, Webb. Fifth Row: Rydel, Swanson, Murrane, Gordon, Mumma, Lyon, Maier. Sixth Row: Bader, Lister, Saups, Litwiler, Sandage, Olson, Burright, Coontz.



Front Row: Guse, Meyer, Schmirring, Parsons, Hook, Cooper, Lamb. Second Row: Magill, Heintz, Walsh, Harris, Michels, Witmer, Lawrenson, Edwards, Weir, Newbrough. Third Row: Andersen, Stickler, Robinson, Limbaugh, Gray, Anderson, Abel, Rings, Fullerton, McBride, Christensen. Fourth Row: Harper, Shellbery, Colglarier, Higgins, Kelly, Johnson, Fritz, Hill, Baringer, Collinson. Fifth Row: Schultz, Buckley, Funk, Ives, Tuttle, Keith, Lang, Cummings, McVey, Campbell. Sixth Row: Hoover, Hove, McDonald, Shoutz, Bryant, McCarty, Pattmann, Dillon, Barnes, Cooper. Seventh Row: Graham, Gillespie, Engstrom, Conklin, Dufford, Aronson, Boot, Sommerlot, Healey, Schultz.

Ag Education Club

The engineers have their *Engineer* and the science students have their *Scientist*, but until the coming of the *Ag Ed Newsletter*, the group was speechless. Yes, many of the Iowa State graduates in the field throughout the state didn't know that one of their classmates was less than sixty miles away.

Now, however, the situation has changed, the service is rendered and the reunions held through the efforts of Iowa State's student *Ag Ed's*. One such reunion was the club's annual banquet, held spring quarter. Bill Edwards was president for the year, and C. E. Bundy served as faculty adviser.

"But ossifer, I didn't mean to do it. Really, there was only one place to park while we planned the next meeting."





Front Row: Beyer, Rich, Barson, Siegler, Harrington, Bridger, Webber. Second Row: Cohn, Adam, Riley, Carlson, Mork, Baldrige, Koeppe, Kuehl. Third Row: Osborne, Krebs, Armstrong, Cohoon, Sherk, Jones, Tunison, Leeb. Fourth Row: Graybill, Storvick, Wiggers, Anderson, Crawford, Sandvig, Swanson, Patron. Fifth Row: Lundahl, Robertson, Adams, Fowler, Gustafson, Kaskie, Cox, Andresen. Sixth Row: Herriott, DeLaHunt, Peterson, Larson, England, Malven, Parsons, Johnson, Loreutz.

A I Chem E

Tours through companies concerned with the manufacture of paint, soap and beer — with free samples of the latter — made the AIChE's senior inspection trip to Chicago a never-to-be-forgotten part of their education. The group annually sponsors a trip such as this as a part of its program to acquaint members with just what chemical engineering involves, especially after graduation. Bi-monthly meetings, with speakers and movies concerning opportunities in this field, are also held.

At their Veishea open house the Chem E's put on a magic show with a special plastic exhibit. Model toys were made and given away as souvenirs.

This year's officers were: Manfred Siegler, president; Fred Barson, vice-president; Don Harrington, secretary; Herb Rich, treasurer; and Fred Sherk, program chairman.



"Now what happens, Doc, if . . ." The crowd gathers round the speaker questioning him after an AIChE meeting.



Some wire, a few tubes, the knowledge — presto, a radio.

AIEE-IRE

One of the most popular booths at this year's Engineers' Carnival was claimed by the AIEE-IRE's. The vaudeville acts, complete with imported girls from Drake University plus local talent went over in a big way.

The organization's program during the year included a fall smoker for all "Double E's," a spring banquet, and monthly meetings consisting of movies, talks — not only by faculty members, but also by students willing to share information about summer jobs; and lectures. Among projects completed during the year was the installing of clocks and other equipment in the new E.E. building.



Front Row: Feasting, Siegfried, Howe, Blank, Anderson, Copeland. *Second Row:* Wilhelm, Gibbs, Huber, Johnson, Kozak. *Third Row:* Chiodini, Collins, Swanson, Pirsch, Renner. *Other Members:* Peterson, Peterson, Schumacher. *Fifth Row:* Clark, Westmark, Main, Hurdman, Whitt, Clark, Westmark.

Front Row: Thomson, Stock, Krerr, Diaz, Wolf, Bagger, Olesen. *Second Row:* Hedstrom, Graham, Graves, Frenck, Bussey, Petrik, Durham, Enlow. *Third Row:* Morse, Gill, Peterson, Peterson, Peterson, Peterson, Peterson, Peterson. *Fourth Row:* Griffith, Loocher, Flint, Combellick, Holscher, Schauer, Nelson, Heil. *Fifth Row:* Morrison, Weiss, Donner, Slomka, Schutte, Green, Hubler.

ASAE

Warm soles cooling amid straw, a hay ride leaving every half hour — a perfect description of the Grease Monkey's Ball, the annual extra curricular activity of Iowa State's Ag Engineers.

Founded to promote interest in the field of ag engineering and to acquaint the students in this field at Iowa State, the group strived toward this objective this year with their bi-monthly meetings. Also prominent in the society's activities were a winter banquet and a student-faculty picnic late in spring quarter — complete with softball. Presidents for the year were Harold DeBuhr and Bob Tweedy.



This, ugh, is what's known as the new "Missouri mule."



Front Row: Dadds, Bird, Pugh, DeBuhr, Wittenburg, Skromme, Bhagwati. Second Row: Alderman, Ford, Nieman, Ahlgren, King, Bichel, Harvey, Merrill. Third Row: Chapin, Haupt, Hall, Grubel, Ebers, Bering, Ameriks. Fourth Row: Okley, Rohwedder, C. Rosenberger, Kammerer, Manning, Brown, Shull, Williamson. Fifth Row: Nixon, Davidson, Kohnke, Jensen, Kordik, Petran, Bibo. Sixth Row: Woodburn, Westergard, Johns, P. Rosenberger, Colony, Tweedy, Schoenlein, Hart.



Gather round for lunch hour following an ASCE meeting.

ASCE

What's that man with the spyglass and tripod doing? And what's the red and white pole for? These are questions that Harry Blizzard and Prof. Ralph E. Patterson would be glad to answer. They're the president and faculty adviser, respectively, of ASCE and one of their biggest jobs is to acquaint students with the activities and functions of Iowa State College's civil engineers. Now for a little help for Harry and Ralph.

ASCE has a membership of over 200 students and is an active organization with annual picnics and a yearly trip to the regional ASCE convention where Iowa State usually has the largest delegation. The main purpose of ASCE, however, is preparing engineers to fill their proper places in industry after graduation.



Front Row: Blue, Liud, Fulton, Larson, Johnson, Miller, Rasmussen. Second Row: Grimes, Hattery, Sheldon, Warm, Moyer, Scholer, Langston, Matthews. Third Row: Ferguson, Carter, Goll, Griffin, Larson, Kuhl, Nielsen. Fourth Row: Richardson, Burbop, Hanson, Junko, Daw, Montgomery, Shelton, Seehusen. Fifth Row: Norris, Pizzato, Johnson, Swale, Brauer, Morse, Harmon. Top Row: Reimers, Hall, Hanson, Haimmang, Mors, Stewart, Boothroy.



Front Row: Taylor, Oberlin, Stewart, Blizzard, Lubben, Stoner, Van Horn. Second Row: Lum, Parkin, Speer, Suchan, Bole, Clark, Chantland, Hawks. Third Row: Lundquist, Van Ness, Jimenez, Kellogg, McElwee, Bright, Reyes. Fourth Row: Schlegel, Bleyhl, Holland, Zmolek, Naruns, Welch, Sauer, Clark. Fifth Row: Schultz, Roising, Fencelon, Merrill, Maddy, Shaw, Heins. Top Row: Art, Davis, Martin, Blum, Manley, Markel, Ziemer.



Front Row: Rosenberger, Keuter, Reddington, Jonsson, J. Christensen, Amen, Seron. Second Row: J. Nielsen, Zurborg, Wellert, N. Schibye, M. Ecker, C. Jensen, C. Jensen, C. Jensen, C. Jensen. Third Row: Ralle, Fry, Anderson, Metling, Willer, Fourth Row: Madsen, Nørby, Siebuly, Hanson, Madsen, Jones. Fifth Row: Jacobson, Southwell, Le Grange, Lovlie, Støvel, Palmquist.



Front Row: Schuch, Oram, Iverson, Mueller, Polson. Second Row: Odome, Reinhardt, Ness, Locke, Schalle. Third Row: Bartlett, Miller, Johnson, Johnson, Johnson, Johnson. Fourth Row: McFarland, Rockwell, Ellis, Fifth Row: Smalbe, Stobbe, Allgood, Lindstrom, F. Stieben.

Dairy Industry Club

Do you want chocolate or strawberry next? Isn't that your fourth? Oh, well, there's always plenty of ice cream at the DI picnics.

Twice a month the Dairy Industry Club met for movies and lectures. The speakers represented large dairies or manufacturers of dairy equipment. A special treat this year was Professor Mortensen's first-hand account of dairying in Denmark.

Other activities included a dance winter quarter, Veishea open house and a banquet for those attending the DI short course between winter and spring quarters.

DI Club members with that smile of satisfaction after one of their annual "belly-buster" ice cream picnics.





A "brush off" for a Little International equine visitor.

Block and Bridle

Where would be a more appropriate place for a barbecue than the meat lab? Plenty of meat, a few old text books for a fire — should make a gay occasion! Thus, the 175 members of Block and Bridle held an oversized weiner roast last October. Members of the Animal and Dairy Husbandry faculties, their wives and little ones also shared in the annual cremation.

"The old grey mare" is getting pretty popular in more ways than one here at Iowa State. Over 12,000 spectators watched while mares and fillies alike showed off their sleek lines and perfection grooming at the Veishea Horse Show last spring. In all, 230 entries were presented during this Block and Bridle sponsored event.

"Let's go over to the horse barns" were



Front Row: Acker, Hackney, Greiman, Wise. Second Row: Kenney, Kash, Myers, Korslund, McKenzie.



A lot of "bull" was sported at the Little International, but only a fraction of the poundage could be judged the winners.

the words on the lips of even the less agriculturally minded students last fall as they went to view the "Little International" at the stock judging pavilion. Peggy Nolan, a queen for a day, won the second annual milking contest (for women) but the animals reigned supreme as they were groomed for the big show by members of Block and Bridle. From some 180 entries, winners were chosen for superior breeding and showing technique.

At the group's annual banquet in February, the members heard a speech by Rex Conn, farm editor for both the Cedar Rapids Gazette and Station KCRG. Also, a spring picnic held in Brookside Park included horseplay and the presentation of awards to the winners of the spring freshmen and sophomore judging contests.

Serving in the "giddie up and whooa" department for the club was Don Grieman, while Professor E. A. Klind rode along as faculty adviser.

Block and Bridle's "queenie" for the day, Peggy Nolan, put on the squeeze in the pinches to be milking champ.



Farm Op Club

And as they go around the far turn, it's plow leading tractor! Yes, the Farm Op's really jumped into the social side of the campus this year with their annual Plow Jockey Jump, Blue Jeans and all, the members rocked and glided through an evening of pure and simple socializing.

Founded to promote interest by Farm Op's in meeting their fellow students, the

group helped out the treasury by running a refreshment stand during Veishea. Also included in the club's activities were an annual winter quarter banquet and a spring quarter picnic in Brookside Park.

Sharing the president's gavel during the year were Ken Kassel the first half and Dean Fleming the second. Faculty adviser for the group was Prof. Lewis Thompson.



Front Row: Frier, Barnes, Weber, Yokie, Kassel, Nelson, Peterson, Brusic, Johnson. *Second Row:* Palmer, DauSchmidt, Curry, Iserman, Ginger, Reese, Guy, McDonald, Weib, Wright. *Third Row:* Stroblsch, Pingry, Armstrong, Strange, Vogel, Topf, Wittig, Kemmer, Stephens, Chmelar. *Fourth Row:* Davidson, Yager, Ringenberg, Waldon, Bengston, Kemper, Huser, Schmidt, Robson, Beck, Stall. *Fifth Row:* Simmons, Anderson, Fleming, Brown, Ramsey, Tiarks, Vincent, Peterson, Mealiff, Prof. Thompson. *Top Row:* Frederick, Opperman, Carlon, Mayer, Fox, Stevenson, Campbell, Patton, Wilson, Eicher.

You know, it's been said many times that there is always a warning before a speaker.





They came, they looked—and from the “oddities,” it seems that coed gourd conquered.



Front Row: Nichols, Buck, Endo, Tabb, Babcock, Volz, Lantz. *Second Row:* Gordon, Grosson, Muller, Shappell, Kelleher, Kasmussen. *Third Row:* Samshy, Stanek, Boesen, Voland, Shaheen, Mendell.

Hort Club

“Nature’s little oddities” was only one of the classifications of floriculture, vegetables and pomology (fruit to the average citizen) that were presented at the annual Horticulture Show this fall. Awards were baby orchids — via air mail from Hawaii.

Presented by the Hort Club, this spectacular greenery display is the sole support of the club. It charges no dues, something different at Iowa State. The half a hundred members met bi-monthly to listen to speeches or look at slides, usually of foreign flora.

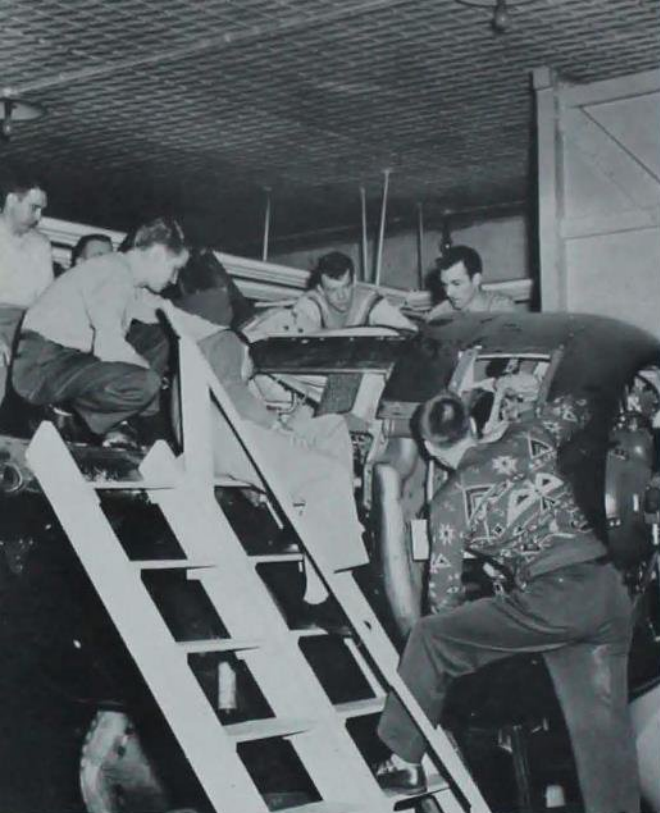

Hear that it's best for the fan to work before take-off.

I Ae S

Free airplane rides — Tailspin. They sound as if they belong together, but in this case the only connection was that both were sponsored by IAeS. The free airplane rides — drawings were held for free tickets — were aimed at luring people to the IAeS open house. Tailspin was the society's social program which this year included informal parties and a spring picnic, which only goes to show that it wasn't all work for Iowa State's members of the Iowa Aeronautical Society.

Members of the society held meetings once a month to meet the faculty, hear speakers and exchange ideas.

During the year, the group was ably guided by its president, Wayne Harmoning. Other officers were Glen Minott, vice-president; and Gaylen Dewey, secretary-treasurer.



Front Row: Lloyd, Harmoning, Sanford, Minott, Dewey. Second Row: Stodgrass, Smith, Scott, Felix. Third Row: Edwards, Maine, Schoelerman, Paustian, Stille.

Industrial Ed Club

A homer! Wives gazed disappointedly at their husbands—the single men had just beaten the married in the annual Industrial Education Club softball game. But the married men proved to be athletes of sorts, too, on the “Wood Butchers,” the club’s bowling team.

Every other Thursday the members met in the Pine Room. Here they discussed problems pertinent to their department and planned their annual projects. One was the production of souvenirs which they made out of plastic, leather, wood, and metal to sell at Veishea; another, a Christmas party for their wives and dates. In the spring the members were busy helping with the annual Iowa Industrial Education Conference held at Iowa State. This group also gave a smoker honoring graduating seniors.



Where there's work, so must there be play—even at ISC.



Front Row: Wiener, Carver, Alvin, Emery, Meek, Mann, Hammond, Hippaka. Second Row: Noeding, Moore, Snyder, Rouse, Bechtel, Mitchell, Martin. Third Row: Larrew, Millard, Anderson, Udoh, Bernard, Kostenbach, McCabe, Husman. Fourth Row: McCulley, Hoskins, Standley, Plahn, Welte, Buegel, Butler. Fifth Row: McKeown, Zimmerman, Sherick, Harger, Baldrige, Vulo, Lurllen, Glissen. Sixth Row: Brady, MacBride, Hand, Taylor, Arnold, Lindsay, Jackson, Kotschafer.



"One, two, beat Mizou!" — the busses loaded then rolled.

Marching Band

Tote that horn, lift that tuba — get a little music and you'll go to Missouri. Yes, Iowa State's marching musicians hadn't given those "mules" from down south a chance to charge the whole game off as a tie. They had outdone themselves with their show for the Mizzou-Stevens crowds.

The pre-game ceremonies were also part of the Marching Band's activities. Boxed around the flag, they quickly fanned out into a star and appropriately played the *Star Spangled Banner*. But the 120 male tooters came into their own during halftimes with intricate formations which on occasions were "floated" the length of the field. The group also provided dinner music for the pep barbecue and generated pep for the rallies.

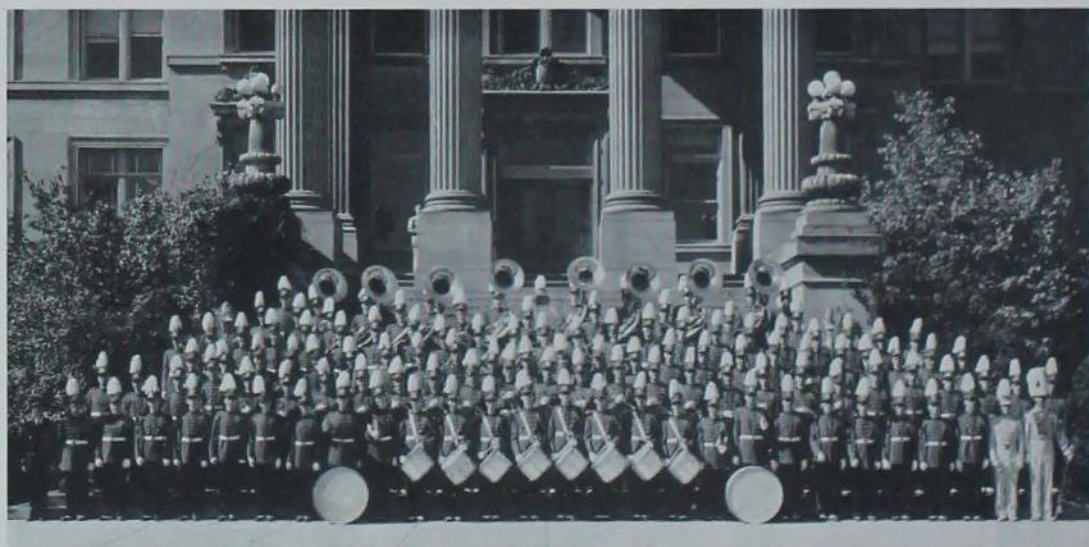

Yes, even Iowa State's famed Marching Band had to have its rogue's gallery shot, and on the usual steps of Beardshear, too.



Front Row: Bartug, Leithard, Forsyth, Upton, Whitcomb. Second Row: Aurand, Malone, Samuelson, Baer, McKemson, Wegener. Third Row: Carroll, Barbour, Young, Anderson, Shoop, Adams, Conolly, Phillips. Standing: Pines, Rtyer.

Radio Workshop

Lock studio doors! Quiet please! All right, you're *ON THE AIR!*

The tense feelings and pre-performance chills quickly vanish as the above directions ring-out through the nervous quietness as Radio Workshop goes on the air with another adult mid-evening dramatic program.

Dramatic acting is just one of the opportunities available as Radio Workshop offers a program in radio and television that is beyond the curriculums of most colleges. In this modern world where mass communica-

tion plays such an important role, today's educators say that it is the college students' duty to learn more about the fascinating mediae of radio and TV.

In previous years only radio was available to Radio Workshoppers, but the 1950-51 school year introduced the newest in mass communication, television. Possibly, when studios and equipment permit, Radio Workshop in cooperation with Theatre Workshop may be able to air live television drama featuring Iowa State students.

Script in hand, Ed Wegener demonstrates to workshop members the way to do it before they go on the air.





Front Row: Springer, Hopper, Van Gorp, Hausen. Second Row: Brown, Christian, Doolittle, Jenkins.

Y M C A

Clear skies and 130 active freshmen made for a successful Freshman "Y" camp and a good beginning for the coming year. Back on campus, the Freshmen were soon busy with the YMCA-YWCA all-college mixer.

Blue skies and yellow foliage formed a proper setting for "Woodcutters." The sound of ringing axes and falling trees assured plenty of wood for Lynn Fuhrer firesides.

An active grade school "Y" program and deputations program gave YMCA men an opportunity for community service. YMCA quartets entertained throughout the state, as well as for Iowa State audiences.

The officers were Charles Hopper, president; Leon Kline, vice-president; David Springer, secretary; and John Tiffany, finance director.



Harmonaires join for a song fest round the mike.



YM cabinet relaxes after early morning breakfast.



A good speaker, a good topic — result, interest.



The YWCA's publicity group does a week's work

Y W C A

Tired faces, crushed suits! Are those women really Iowa State coeds? They looked tired and travel-weary when their chartered bus reached the Miami University campus. But the Iowa State delegation to the YMCA-YWCA National Assembly was ready to help determine the goals and policies of the Y for the next four years.

Reports of the assembly delegates and an explanation of the commission plan for revi-

sion of the YWCA on the Iowa State campus were made during a winter all-Y convocation.

The new plan was then started to consolidate and increase interest in the varied YWCA activities.

These and other YWCA activities during the year were led by Esther Breckenridge, president; Ruth Van Roekel, vice-president; Jean Knight, secretary; and Gretchen Hall, treasurer.



Front Row: Barnard, Guggedahl, Eleanor Breckenridge, Bell, Morford. Second Row: Hall, Knight, Esther Breckenridge, Van Roekel, Miller. Third Row: Spurrier, Colville, McLaren, Worth, Sorenson, Iverson.



It's casual this year with jeans and country cottons.

Social Affairs

Busy, brightly-colored elves watched from the backdrop as dancing couples celebrated the Harvest Ball. Coeds appeared in bright cotton dresses. Their dates, who looked "purty fancy" with red kerchiefs around their necks, wore shirts and blue jeans. The informally-attired twosomes glided between the combined ballrooms of the Union to the tempo set by Lyle Kerns and his orchestra. Lois Downing was queen of the evening. She was

Elliott Lawrence lets the saxes take over in front of the home ec's shiny "Moonlight Whirl" background.



Roses and a trophy to Esquire Girl Barb Krueger.



elected from a field of eight finalists by agriculture students. At intermission she was presented with her crown by Dean Floyd Andre.

Glistening moonlight . . . glittering decorations . . . captivating music provided atmosphere at the "Moonlight Whirl." The Home Economics Ball, featuring Elliot Lawrence's orchestra, was held in the Memorial Union. During intermission, Lois Smith, president of the Home Economics Club, was presented with the gavel. Chairman of the ball, Bette Augustine, was given a dozen roses. Following this, candidates for "Most Romantic Engineer" were introduced.

Iowa State students saw double on the night of December 1 at the annual Junior Prom formal. Not just one, but two orchestras were on hand to furnish continuous music during the evening of dancing and fun. The Iowa State Skyliners and the University of Iowa's Larry Barrett forgot their rivalry to contribute their talents for the "Duo Premier" of 1950. The striking backdrop of free form art added to the duo theme. Two



This couple seems to be the center of attraction.

The first-place trophy has been awarded, and the smiles say congratulations to the SorDor winners.



A smile from sharp-witted Cornelia Otis Skinner.

abstract forms of white and fuchsia appeared on a black background with a revolving color wheel to dramatize the effect. The highlight of the evening was the presentation of Junior Prom Girl, Janet Supernois, and Big Junior on Campus, Melvin Meling. This couple was elected from a group of eight candidates by all juniors on campus. Mary Ann Lister was chairman for the annual affair.

Tall, dark and striking Cornelia Otis Skinner held her Iowa State audience enthralled with her character sketches, solo dramas and monologues at the first of the college lecture series in November. The program consisted of five parts, each written by





Even the "temperance union" came to the carnival and voiced disapproval of the AGE "gambling" booth.

Miss Skinner. In presenting her selections, she depicted different characters by graceful body movements or the use of her hands. There was no end to her use of accents and tone qualities to give different character parts. A table and two chairs were used for the simple stage setting which she changed as the occasion demanded.

Golden voices — golden trophies! The polished presentations of Alpha Gamma Delta and Elm Hall songstresses led to another polishing job — shining traveling trophies for the two women's residence houses placing at the top of the annual Sorority-Dormitory Sing list. Apple green, boat-necked blouses brightened the Alpha Gam's costumes and Elm Hall girls wore similar blouses of red-orange with formal skirts. Proof of their uniformity was the interpretation, intonation and technique expressed in song by each group of girls. Kappa Alpha Theta and Oak Hall were second place winners at the event held Sunday, Dec. 3, 1950, sponsored by Sigma Alpha Iota, national women's music honorary.

Hey there! Watch those tosses. The bean bags are flying.



"Free cigarettes, sir?" cooed a beautiful Iowa State coed. As the delighted ISC "he-man" eagerly thrust out his hand to receive the packages, his determined date steered him towards the dance floor, casting an "icy stare" at the lovely cigarette girl.

Throughout the Union similar scenes were taking place. This was the big evening when the engineers took over the Memorial Union for their annual "Engineer's Carnival."

Thousands of students thronged through the halls and rooms of the Union trying their luck at the many booths sponsored by the engineering departmental clubs and honoraries.

The A.I.A. (American Institute of Architects) booth was the judges' choice of the winning idea and most attractive display of talent. This booth offered an Art Gallery where the carnival goers might view the A.I.A.'s idea of engineering in the form of abstract paintings and murals. These paintings were later sold at a noisy public auction.

To the strains of "St. Patrick was an Engineer" the 37 squires of the Guards marched into the ballroom and up to the presentation platform to be formally pledged into the Knights of St. Patrick.

Following the impressive ceremony a drawing was held for door prizes. A wide variety of gifts were given away to the holders of the "lucky" numbers.

In the midst of the merrymaking the Most Romantic Engineer was announced to the expectant students. For the first time in ISC history a girl was chosen to the honored position. Jane Frudden, Arch. E. junior was announced as the students' choice as 1950's Most Romantic Engineer. She was the only girl among the eight candidates for the title. Miss Frudden was presented with a Samsonite traveling bag in honor of her election as M.R.E. of 1950.



People flocked to the Architect's booth to discover "IT." You must know what they mean, or do you?



Oh, it's cold! A patronizer of the Engineer's Carnival booth hits the bullseye and look what's happened!

Fall Sports

Norfan Photo





Front Row: B. Taylor, Moore, Lamson, Stuber, Timm, Cormack. *Second Row:* M. Taylor, Rothacker, Jensen, Robertson, McGlynn, L. Titus, C. Titus, Bretman, Lann, Dorman. *Third Row:* Beal, Schmidt, Wilhelm, Sennewald, Sanberg, Stewart, Schillmoeller, Green, Cozad, Rockwood. *Fourth Row:* Jacobson, Shamer, Mann, Schriber, Sangali, Brockmeyer, Rice, Clendenning, Bartleman. *Fifth Row:* Slinker, Christenson, Harris, Nichols, Hemingway, Cunningham, Vesley, Voltberg, Sturtz. *Sixth Row:* Nibley, Weeks, Tillo, Beacom, Dillon, Schnell, Swanson, Bretschneider. *Seventh Row:* Dean, Delbridge, Lesin, Cimburek, Matheson, Doran, Congiardo, Hess, Meling. *Eighth Row:* Arns, Cherpinsky, Strohmam, Eichorn, Heick, Bollinger, Oleson, McDermott, Campbell.

Football

Since experienced veterans were at a premium during the 1950 football season, many men up from the '49 freshman squad and reserves of previous years saw considerable action. Abe Stuber, head mentor, continued to exploit the razzle-dazzle T.V. formation which was initiated and found so much success here at Iowa State College.

Not long after the season had begun, it became quite apparent that Big Seven competition was going to be rough sailing. Oklahoma remained as the top team in the nation while Nebraska, Kansas, and Kansas U. showed definite signs of improvement over previous years.

The season's record of three wins, one tie, and six losses is not too impressive, but is partially outweighed by the team spirit and determination that was displayed.

Jim Doran, INS All-American, executes a pass completion for which he gained national recognition and acclaim.





Doran snags one to help finish off the Coloradans.

Colorado

ISC - 14, Colorado - 7

In the opening home game of the season the nineteen-point favorite Cyclones had to play from behind and monopolize on a pass interference penalty on Colorado before they could quell the offensive of a surprisingly spirited Buffalo squad. Led by Maury Schnell's running and Bill Weeks' passing, Iowa State racked up two quick touchdowns in the latter part of the game to erase a 7 to 0 third quarter Colorado lead.

Better late than never, the Cyclone football machine began moving in the final quarter with Schnell circling end for the tying tally and soon after Frank Congiardo plunged over for the score that clinched the game.

Northwestern

ISC - 13, Northwestern - 23

Guard Stan Campbell led the Iowa State Cyclones in a valiant bid for victory against the Northwestern Wildcats, but the Cyclones went down to their first defeat of the season by a score of 23 to 13.

Except for a 5-minute lapse in which the Wildcats scored nine points, Iowa State played on even terms.

Sophomore back Frank Congiardo led the Cyclone running attack against the Big Ten Wildcats, while Campbell and Bill Byrus were outstanding in defensive play.



Mort Nelson appears a little dismayed.

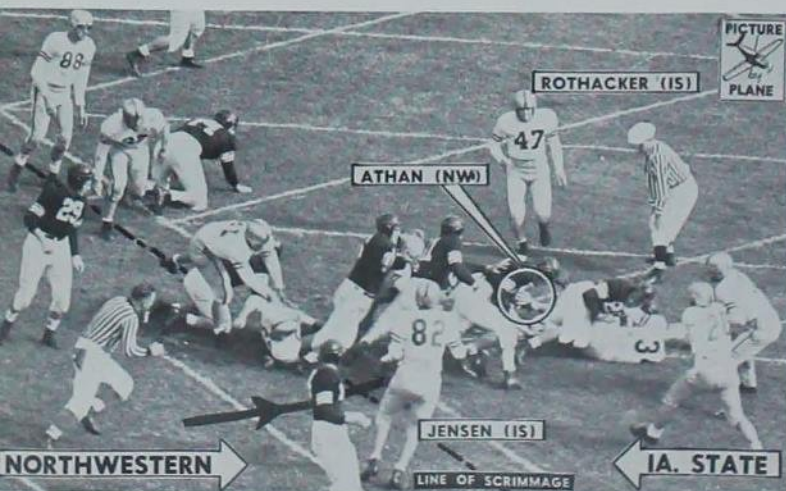

Athan, of Northwestern, overcomes the Iowa State line to break the 7-7 tie for opponents in the second quarter.



Maury Schnell throws the key block that paves the way for skat back Mel Meling.

ISTC

ISC - 26, ISTC - 8

The Iowa State Teachers College football squad caused no end of concern to the Iowa State team and Cyclone rooters during the first half by forging ahead of our disgruntled team by a margin of two points.

After halftime Bill Weeks unleashed a passing barrage that would have stymied any pass defense in the nation. The Weeks-to-Doran combination figured in two tallies while Bill Weeks plunged for the third score. Green scored ending the game with a comfortable margin of, 26 to 8.

Kansas

ISC - 21, Kansas - 33

The Kansas Jayhawks dampened Iowa State's Homecoming spirit by downing the Cyclones 33 to 21 in a free-scoring game before a record crowd of 19,500. Behind 19 to 0 in the second quarter, the Cyclones got back into the game by virtue of Jerry Cimburek's interception and 47-yard runback of a misplaced Kansas pass. The Cyclones scored again before the half ended, but the Jayhawks came back strong after the intermission and pushed across two touchdowns while holding the Cyclones to one.

Who's going to make the completion, that is the topic up for discussion.





Long Cy Wilhelmi pulls one out of the sky against Mizzou.

Missouri

ISC - 20, Missouri - 20

The Cyclones gained revenge for the 32 to 0 shutout handed them by the Missouri Tigers in 1949 by tying the powerful Tigers 20 to 20 on their home field this season. The game was a hard fought battle all the way, with each team exhibiting a hard driving offense and a stubborn defense.

Mark Rothacker intercepted a pass early in the game which resulted indirectly in a touchdown. Repeated attempts by Weeks and Doran finally placed the Cyclones in the lead, 6 to 0. Missouri came back with two quick touchdowns to end the first quarter leading 13 to 6. The Cyclones knotted the count on a 44-yard pass play in the second period, but the Tigers bounced back to end the half leading 20 to 13. In the second half Missouri drove to the Cyclone one- and nine-yard lines. The Cyclones not only held fast, but pushed over 7 points in the closing minutes to end the game in a tie.

In flight is one of the three Weeks-to-Doran passes that was completed for a touchdown against the Tigers.

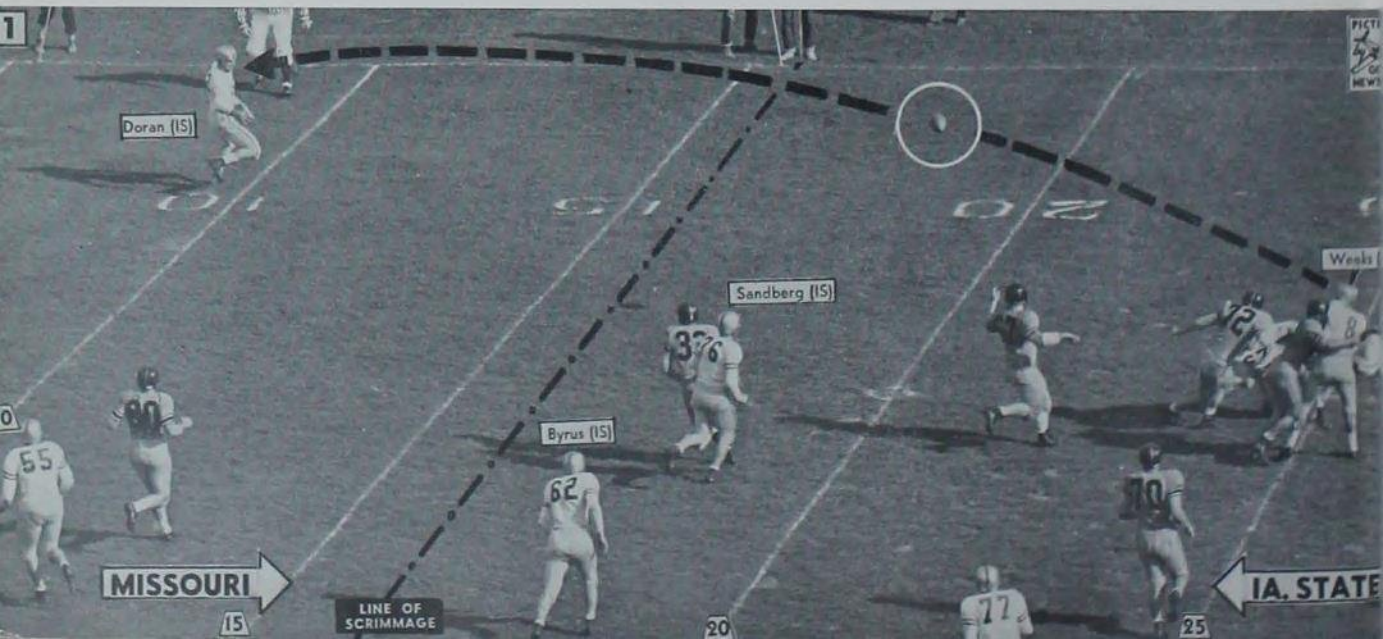

Oklahoma

ISC - 7, Oklahoma - 20

The nation's top ranking football team had a few tail feathers plucked the Saturday it took on the Cyclones at Clyde Williams Field. Yes, the men from Oklahoma won but that is not the whole story behind the game. During the major part of the game the battle was nip and tuck. Scoring on quick jabs the Oklahoma team was able to pile up a 13 to 0 halftime lead. As play commenced after the rest, it became apparent that the Cyclones were not to be denied. For every time the Sooners struck hard, Iowa State retaliated. Both teams, however, scored once.

The game was in the final period before the Weeks-Doran passing combination was able to penetrate the heralded Oklahoma pass defense with a spectacular 30-yard completion which set up the touchdown. The Cyclone defensive unit fought gamely in holding the high-scoring, undefeated Sooners to one of their lowest scores of the season.



Congiardo successfully eludes a lunging Sooner tackler.

An Oklahoman makes a futile attempt to catch Doran as he snags a 30-yard toss from Weeks.



Kansas State

ISC-13, Kansas State-7

A pass by Bill Weeks and a late Kansas State fumble were enough to give the Cyclones a pair of fourth quarter touchdowns and a 13 to 7 win.

After completing a 16-yard pass to end Bob Voetberg, Bill Weeks scored the first TD on a short run. Clendening kicked the extra point to tie the game.

Mark Rothacker provided the margin of victory when he recovered a Wildcat fumble and scored on the next play with a bruising end sweep.

After scoring the second touchdown the Cyclone line fought off two desperate scoring attempts by the aroused Wildcats. One drive carried to the one-foot line and the other to the eight-yard line as time ran out.



Halfback Ed Green shows that football can be a rough sport.

Meling takes a mean slip in some ground gaining action in the Cyclones-K-State encounter.

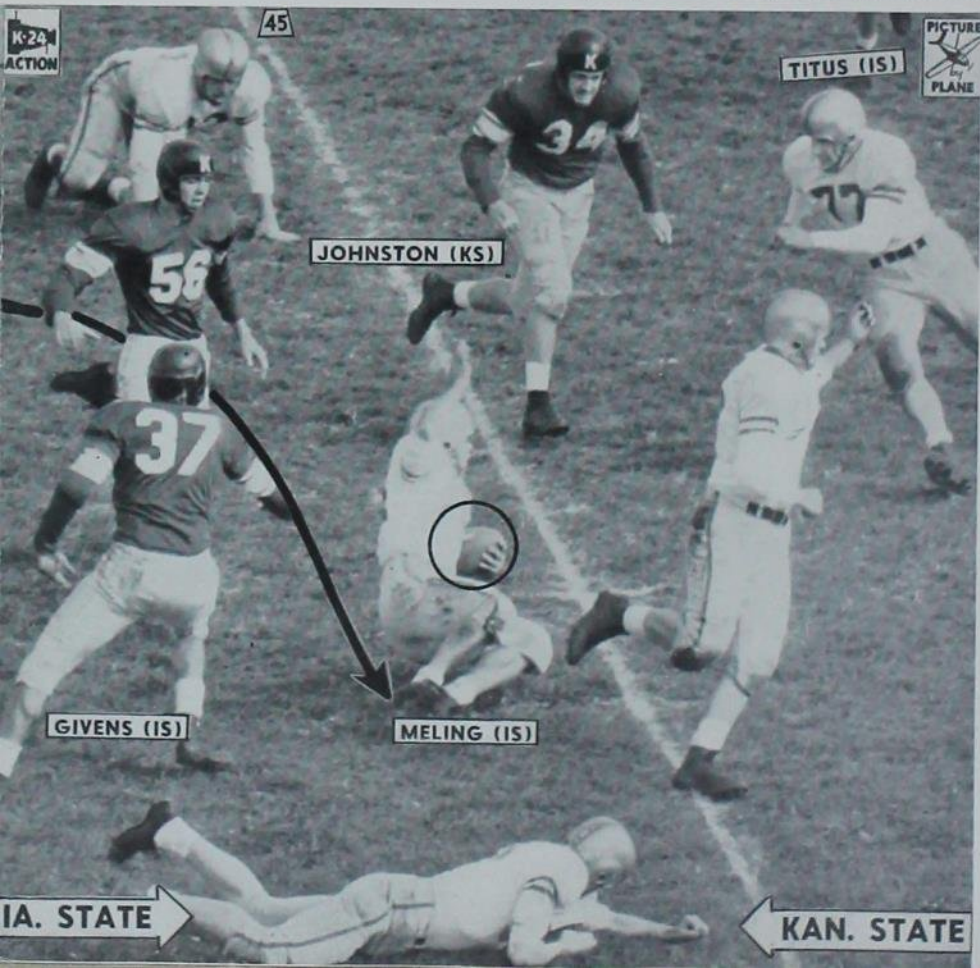

Diagram photos courtesy Des Moines Register.

Drake

ISC - 21, Drake - 35

The annual classic game with Drake this year was interesting in more ways than one. Not only was each team trying to come out victorious but various individuals on both teams were striving for individual laurels.

Johnny Bright of Drake netted 229 yards rushing to set a new national offense record while Bieneman also of Drake maintained the position of top pass catcher in the nation. For Iowa State, Bill Weeks broke his old record of completed passes and Jim Doran broke his previous pass catching record.

In light of the records set the actual game seems rather secondary. The Cyclones offense and defense sputtered on occasion while the Drake offensive was ever dominant — enough to win with a two-touchdown margin.



Eddie Green (23) appears to be doomed for double trouble.

Johnny Bright, the nation's top ground gainer, runs into trouble as he attempts to buck the Iowa State line.

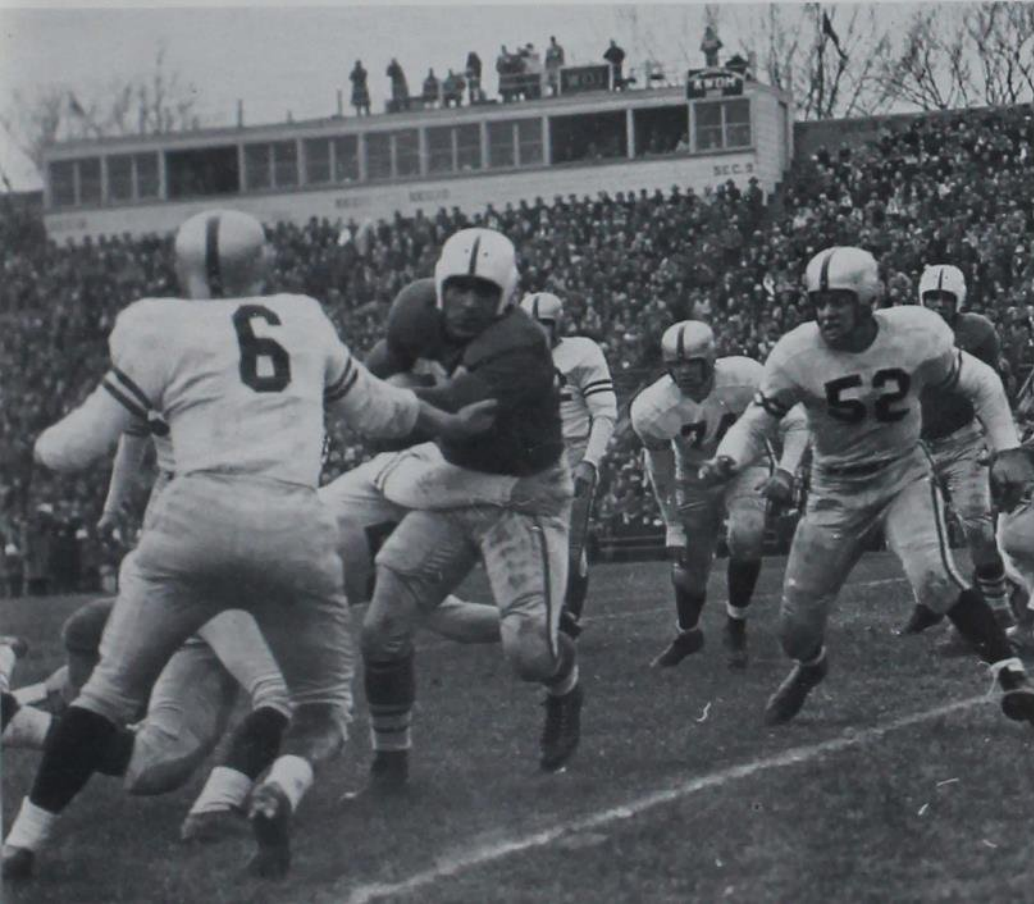

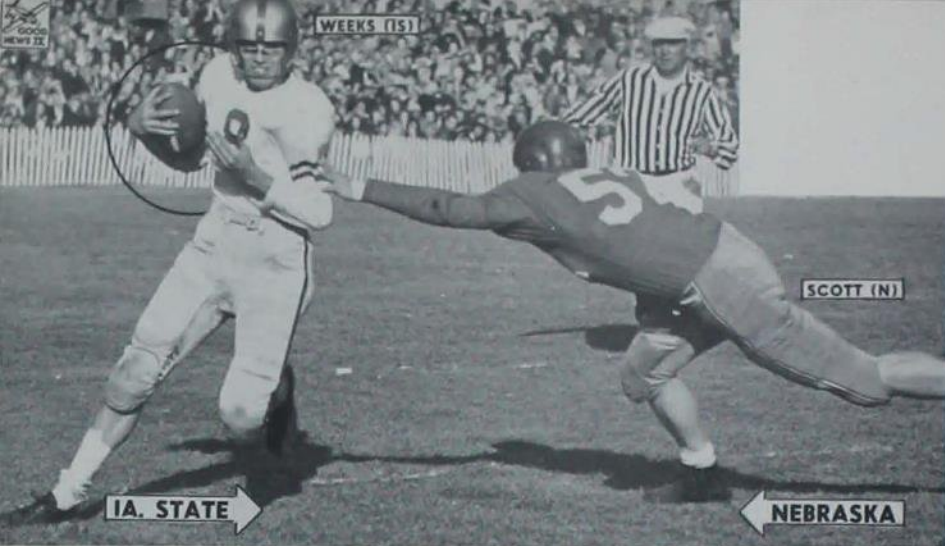

Bill Weeks seems to have the jump on this would-be Nebraska tackler.

Nebraska

ISC - 13, Nebraska - 20

The much improved Nebraska ground offense led by the All-American Nebraska sophomore, Bobby Reynolds, was held under control by a surprisingly stubborn Iowa State defense.

The game was tight all the way and the outcome was doubtful to predict. A passing attack and a run around right end by Weeks brought the first tally for the Cyclones. It was not until the latter part of the game that Nebraska pulled away from the Cyclones. Nebraska scored on two sustained ground attacks and also cashed in on an Iowa State fumble on the five-yard line.

In the final seconds of the game McGlynn of State narrowed the margin of the victors by taking a hand-off from Weeks and charging over.

Arizonan succeeds in pushing Cyclone out of bounds.



Arizona

ISC - 26, Arizona - 27

The final game of the season played at Arizona saw the end of the college careers of sixteen Cyclone gridders. This last game was a tough one to lose for these men, for the free-scoring game was won by the Arizona squad in the last quarter with two quick touchdowns.

Bill Weeks and Maury Schnell were Iowa State's drawing cards on offense. Weeks completed 12 passes for a seasonal total of 116 completions in 220 attempts. By the beginning of the fourth quarter, Weeks ran for two touchdowns to help boost our margin over Arizona 26-14.

Thirteen plays were needed before the Wildcats crossed the goal to collect the six points that spelled defeat for the Iowa State Gridders.

ATHLETES OF THE WEEK - Front Row: Luhring, Cimburek, Tillo, Beacon. **Second Row:** Campbell, Stange, Rothacker. **Top Row:** Anderson, Weeks, Doran, Wilhelmi.

Wicklund Photo

Athletes of the Week

Wicklund photo





Front Row: McDonald, Lewis, Wilson, Jones. Second Row: Bollinger, Sisder, Wiert, Jensen, Otopalik.

Wrestling

With varsity sports moving inside upon the commencement of cold weather, the sports follower automatically turns his attention to wrestling. Coach Hugo Otopalik, who, incidentally has been wrestling mentor at Iowa State College for the last 28 years, again masterfully molded an exceptionally proficient wrestling team from the majority of underclassmen with whom he had to work.

Captain Bob Wilson, the lanky 137-pounder, lived up to his championship rating by taking seven straight victories. Bob Lewis and Ed Jones, two outstanding sophomores, proved to be the instigators in Cardinal and Gold victories over favored opponents. Some of the top teams in the nation that were encountered, such as Iowa State Teachers and Oklahoma, proved too much for the grapplers. The team's five-and-five record, however, justified a feather for their hats.



Coach Otopalik points out the finer holds of the game.

Iowa State	22	—	Grinnell	6
Iowa State	3	—	Wisconsin	25
Iowa State	16	—	Minnesota	14
Iowa State	6	—	I.S.T.C.	22
Iowa State	23	—	Northwestern	9



"Charmed I'm sure. Shall we try that step once more?"

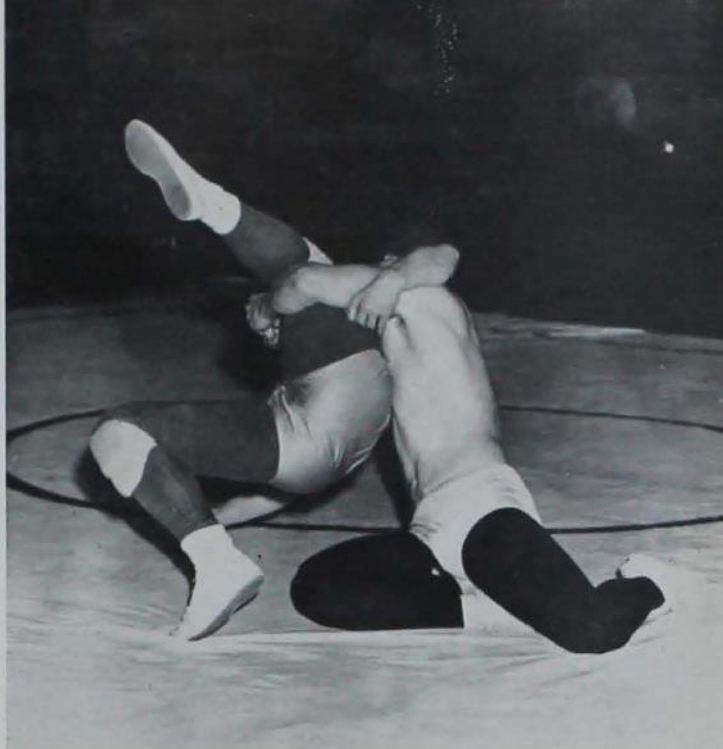

For obvious reasons these grapplers will remain anonymous.



Ed Jones efficiently presses his opponent's shoulders to the canvas.

Where the fourth arm and leg is nobody knows.



Iowa State 19	— Colorado 7
Iowa State 0	— Oklahoma 26
Iowa State 0	— Oklahoma A & M 28
Iowa State 11	— Nebraska 14
Iowa State 20	— Kansas State 6



PEP COUNCIL—*Front Row:* Meeks, Forsyth, Peterson, Binder, Bernhardt. *Second Row:* Siegfried, Alley, Fischer, Ruch, Stephenson, Meling. *Third Row:* Wikner, Merriam, Wilcke, Reddington, Harrison.



CHEER SQUAD—*Front Row:* Supermis, Brookhart, Manny, Ruch, Van Roekel. *Second Row:* Bolin, Hogfeldt, Watkins, Zmolek, Dunn, Hug, Meeks.

Pep Council

The Pep Council acts as the nucleus of all pep organizations on campus. Composed of members of Yel-Jax, Cheer Squad, Pep Band, 630 Club, WAA, Varsity I, and Twisters, the council formulates the policy that is used at all sports events. This organization also plans and presides over the many pep rallies and student migrations, and introduces new students to each other at the Freshman Mixer.

Pete Meeks, the capable president, and his fellow workers have done much behind-the-scenes work which keeps pep activities running smoothly. Without this club, pep activities would be curtailed greatly.

Cheer Squad

Presiding at all home games and some on the road, the cheer squad literally knocks itself out to produce spirit and noise from ISC sports fans. Sending off and greeting the football team at the station is another service the squad performs.

Pete Meeks directed the cheer squad through the football season while Jim Hogfeldt led the jumping jacks thru a hectic winter quarter. Meeting weekly this small but loyal organization is forever cooking up some new and novel scheme to obtain spectator participation which is so important to the athletes that wear the cardinal and gold in Iowa State sports events.

Twisters

Blanket parties are just part of a day's activities with the Twisters, women's pep organization, at least during the March of Dimes campaign. Last year at that time the Twisters carried blankets around the basketball floor at the half of a game into which the contributors tossed their money. The title given the event was a "blanket party."

The Twisters attend all sports events en masse to stimulate school spirit and add color. Throughout the year they devote their abilities to different drives and campaigns in addition to their pep activities. The Twisters work in coordination with their brother organization, the Yel-Jax.

Yel-Jax

The 5,000 sandwiches which the Yel-Jax, men's pep organization, helped make, pack and hand out at the 1950 Pep Barbecue was only the beginning of a year for the cardinal and gold-jacketed men whose work is dedicated to service.

They also took tickets at the Louis Armstrong concert. At every game during the football season, the Yel-Jax designed and made ready a color card section displaying caricatures and pictures in coordination with the Marching Band's performance at half-time. During Veishea, the men worked hard at any job given them, from ticket-taking to cleaning up the stadium after SOV.

TWISTERS—*Front Row:* Buck, Barrtug, Darland, Fink, McKean, Wagner, Fritschel, Robinson. *Second Row:* Mohs, MacRae, Krueger, Clingman, Milligent, Tuttle, Fischer, Rosche, Behm, Pamphrey, Smith, Faule, Miriam Tuttle. *Third Row:* Lee, Rolover, Means, Burton, Maitland, Arnold. *Fourth Row:* Cornwell, Wood, Penniston, Clark, Weaver. *Fifth Row:* Stephenson, Duggan, Feeney, Drake, Knodel, Rackelmann, Carlson, Nutt, Jones, Bryson, Fittington, Weeks, Roessler. *Sixth Row:* Suttley, Estes, Whipple, Reids, Voss, Stanek, Quass, Ruter, Lippert, Bice, Lucht, Boetink.



YEL-JAX—*Front Row:* Danneel, Titus, Burch, Harroon. *Second Row:* Didricksen, Bonnewell, Younglas, Swearingen, Hawesbrook. *Third Row:* Magnus, Champlin, Wikover, Christinger. *Fourth Row:* Anderson, Douglas, Rada, Barson, Blesk. *Fifth Row:* Collops, Winandy, Merriam, Stanton, Ahlsten, Upton.





Winter

Union Activities	167
Publications :	172
Religious Activities	190
Organizations	202
Winter Sports	
Basketball	221
630 Club	229
Swimming	230
WAA	234





Winter

Union Activities

Walker photo





Nite Club vocalists . . . audience pleasers.



Pausing in Gold Star Hall, we remember those war claimed.

Union Activities

Bowling . . . cards . . . watching TV . . . dancing . . . chow lines . . . Varieties . . . night clubs . . . all at the Union.

Weekends in winter quarter — not too grim sparkled with night club life, Union style.

Candlelight helped transform the Memorial Union South Ballroom into an exclusive "night spot." A tuxedoed headwaiter pompously led each couple to their reserved table.

Dancing to music by the Skyliners could be varied by ordering food from stiff-jacketed waiters. Fountain refreshments were listed on a new menu specially prepared for Union Nite Club.

Don Arends was manager of Nite Club. Program director Shirley Carter arranged for intermission floor show numbers.

Jack Focht, Fred Christensen, Don Arends, Bob Jeck and Bill Cramer — each was master of ceremonies for one of the five events.

"Rhapsody in Blue," piano version, was at its best under Marilyn Meyer's fingertips. Janet Wilson's ballet numbers included "The

Theta Xi's harmonize for Union Nite Club.



Man I Love." The style of Margaret Whiting and Gordon McRae with "I Think You're Wonderful" was copied by Janet Green and Dick Burke. Variety was offered with a magician act by quick-handed Robert Kruse. A can-can chorus line, a combo, an accordianist — talent in abundance drew large crowds.

Laughter . . . muffled giggles . . . crowd-packed Great Hall . . . 1951 Varieties.

With a new type of judging being used this year, no one skit was rated in first place. Judges picked two skits from each of the five nights of competition. From the winning ten, trophies were awarded to the top five skits to be again presented in Veishea Vodvil.

The organizations winning the judges' ballot were Kappa Sigma, Phi Delta Theta, Chi Omega, Acacia and Tau Kappa Epsilon.

With an outstanding chorus line, the members of Kappa Sigma gave their new version of "Snow White and the Seven Dwarfs."

Telling their satire in song, they gave this old-time fairy tale a surprise ending. Snow White decided to marry the seven dwarfs instead of running off with Prince Charming. Not to be outdone, he announced his intentions of marrying Queenie, the villainess.

In their "History of Drums," the Phi Delt depicted the different stages in the development of drums from primitive times until today. With the use of a narrator, the audience was taken to a native dance, an Indian ceremonial war dance, a Spanish bull-fight, and finally to a modern jazz dance done in black face.

A barnyard scene, complete with animals that danced, was used by the Chi Omegas in



Phi Delt . . . drum history . . . jazz shown.

Kappa Sigs sing their version of Snow White.





Cheers for "Mr. Football" . . . Teke skit.



Cozy in the rain with a scarf and a gal.

"Country Style." The central character, Goofus, decided to go to the city to see the sights. After a letter from his city cousins he prepared to leave. But a chorus line of milkmaids and the farm animals kept him home on the farm.

Depicting a satire on operatic singing, the Acacias presented "La Draft Induction." Their draftee, after failing to find any way to beat the draft, sang goodbye to his parents and girl friend.

Lack of feminine company was more than "Mr. Touchdown" could take. He felt ill before the big game in the Tau Kappa Epsilon skit. With the help of spectators, coaches, cheerleaders and the team, the Homecoming Queen brought back his enthusiasm in time for him to win the game.

Chi O's dancing . . . here "Country Style."



Union Board

"Snowbound" Iowa State style! Yes, the weather has really had its part in almost all of the activities of the student Memorial Union this year — all the way from influencing the grill's business to the stranded jive specialists of the Union Board-sponsored "Jazz at the Phil."

Out of twenty-nine board members, ten are students representing undergraduates on the Union's board of directors. The voice may be small, but it's been well heeded. Varieties, Union Night Club, bridge classes and tournaments, Sunday night movies and music concerts, these were all Union Board sponsored activities. Board members are also assigned as financial "liason officers" on the central committees of each dance that is held in the Union.

Heading the board this year were discussion-guiding Pete Sandberg, president, and work-horse Bill Buse, vice-president.



Board members prepare to preview a box of movie films.



Front Row: Fleming, Fienup, Lindgren, Iverson, Arends, Morledge. Second Row: Braun, Buse, Woodburn, Sandberg, Newlin, Miller.

Publications

Pownall photo





DAILY PUBLICATION BOARD — *Front Row:* Lindgren, Sutherland, Arends. *Second Row:* Braun, Rzee, Muhm.

Publication Boards

A \$50,000 laboratory for ISC journalism students — that's the *Iowa State Daily*.

It's the job of the *Daily* Publication Board to select an editor and business manager each year, dictate editorial policies, examine business conditions, and in general control the growth and expansion of the voice of Iowa State College.

The soul of the *Bomb* may be the editor's, but the policies and production headaches of the yearbook were the board's

An editor and a business manager were appointed and guided, budgets and improvements were approved. Thus, the *Bomb* Publication Board guided its \$34,000 responsibility to press — the *Bomb* of 1951.



BOMB PUBLICATION BOARD — *Front Row:* Ames, Frank, Allen, Pownall at chart. *Second Row:* Evans, Rau, Nelson, Mingus, Piusiminos.



Apples and layout work mix well in this *Bomb* conference.

Bomb

During 1951, the fatality rate of fluorescent tubes in those two rooms at the east end of the Press Building has been astoundingly high. Some said these rooms were open only at night, and then there were those who cried "Of course, vacant!" Well, they were probably both a little correct—vacant of experience; and open all night!

There were deadlines; production problems; grade troubles; new personnel—all the technicalities that plague a new staff. At first these were hard to solve, but as things slowly but surely went down the drain to the press shop in the basement, the jigsaws seemed to fit themselves together easier and easier.

Thoughtful Herb Pownall, a photographer supreme, soon found that there was a vast difference between the *Daily* darkrooms and the editorial desk of the *Bomb*.



Front Row: Hill, Elliott, Ekdahl, Pamphrey, Pownall, Frank, Sutherland, Millard. Second Row: Legg, Wade, Collins, VanGronigen, Zink, Barkley, Fitzsimmons, Ruch, McCready. Third Row: Hamann, Keast, Bock, Wood, Ohnmeis, Creelman, Vanderwarf, Hester, Sovereign, Sanderson, Childs. Fourth Row: Thornton, Hawes, Wallace, Robinson, Gardiner, Collinson, Beisner, Frudden, Downing. Fifth Row: Serrell, Korslund, Rogers, Leechoff, Benson, Ross, Brown, McLaren, Salinas, Binder. Sixth Row: Bryant, Jacobsen, Gatz, Anderson, Nurton, Wicklund, Sargeant, Hunziker, Swanson.



HERBERT POWNALL
Editor

"Where in the *Bomb* office is that informal picture that these nine guys have dropped in to identify? You know, that one with the four women around the table."

Yes, it's a fact, just such tragic things as these were the plagues of the 1951 *Bomb* staff. Pictures that had to be taken five and six times before they could be printed and copy missing.

Nori (ya gotta do it) Frank chasing down that lost signature . . . Lois Ohnmeis talking to two photographers through two different doors at once . . . Peggy McLaren seeing two senior pics for one person . . . Mike Hunzeker drawling about his missing index bureau . . . Dotty Beisner's baby feeding troubles . . . Rog Hill's hot copy (a lost "roll yer own") . . . and Pat Pumphrey with her work "engraved" on her mind.

Yes, these were the times that tried the minds of Iowa State's energetic yearbook personnel.

The story behind each *Bomb* picture is a complicated one—ask any of these photographers, he'll be glad to tell you.



NORIDA FRANK
Managing Editor





The business staff kept plenty of secretaries at work.

But, just as there was a Dr. Jekyll, there had to be a Mr. Hyde; and hide is just what Business Manager Jack Nelson didn't do.

Mild mannered and pup loving, Jack and his inseparable baby boxer seemed to keep the troubles of the editorial side from affecting his toilers too much. "Smooth" is a term that has been used to denote varied subjects, but as applied to the *Bomb*, it described only the business staff.

Not only did the trickle of expenses overflow toward the budget of \$34,000, but difficulties had to be ironed out for collecting 40 cents every half-hour on the hour from some patient student wanting his *Bomb* sent home. In fact, it got to be, "Got 40 cents in change? Good! Name and address on the paper — and leave the money on top."

Sales — this was the task of Tom King. Did you know that only 51 per cent of the student body bought *Bombs*? (The rest got them free!) This was a 15 per cent increase over the old record, not bad at all, for the business books.

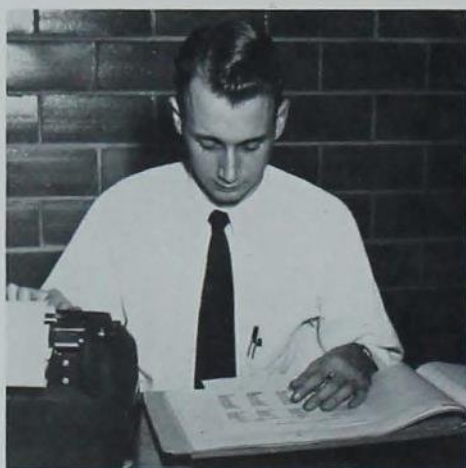

JOHN NELSON
Business Manager



ROBERT DOWELL
Assistant Business Manager

"Hey, tear up those last 200 pages and start over. Just found another half page deal to stick in the middle."

Another contract and another shekel—another part of those 350 contracted pages of the '51 *Bomb* sold. Yes, this was the whirlwind job of tireless Bob Dowell, page contractor. Those many old "customers," the few new ones and the inevitable slow ones were the worries for Bob, but they were in—and signed right on the *Bomb's* black and red dotted line.

And, lest we not forget, there was also that slender integrating factor in the person of Eleanor Lemmer, office manager, presiding over all the business staff's secretarial and filing systems. The systems—they are the unsung of the staff that will have their names here in sweat and blood about this time next year.

"Bomb—to bombard, drop bombs upon!" Well, that's what Mr. Webster has to say about our yearbook. We hope you like it!



College IBM sheets helped these index section workers.



First Row: Langmade, Nelson, Voss, Carter. Second Row: Dowell, Cunningham, King, Lemmer, Williams.



WILLIAM ALFORD
Editor



TOM OLSEN
Managing Editor

Iowa State Daily



RICHARD BRAUN
Editor



DONALD MUHM
Managing Editor



Front Row: Keast, Garrett, Creelmar, Olsen, Mohm, Brown, Barkley, Second Row: Kline, Fincham, Christensen, Peterson, Olcott, Upton, Third Row: Gould, Bradley, Voggenthaler, Bergeson, Nelson.



Managing editor and foreman confer in front of a linotype about some corrections in the *Daily*.

The darkened room was hushed and expectant. Then, silently, a solemn group in black robes entered carrying candles. Then, as their audience bated their breath, they began to sing:

"We are the journalists,
 "We never fight with fists,
 "We fight with typewriters,
 "We are the best of fighters . . ."

Thus, singing a sacred press building anthem, members of the *Iowa State Daily* staff began their entertainment at one of the "thirty" parties which signified the end of each quarter's publication.

But, to the chagrin of the journalists, these parties came but four times a year, and were amply supplemented by hard work for members of the staff.

During the past year, several changes were evident in the *Daily*. One of these has been a greater freedom in makeup—issues with



Head writers are kept busy by Jim Ross, "in the slot," who's figuring out headline size for *Daily* stories.



The composer shows a proof of tomorrow's *Daily* to Nick Whitlach, sports editor, who critically eyes the page.



Mat service, scissors and rubber cement are the tools of the trade when ad salesmen get to work on a new layout.

picture fronts, others looking like tabloids, or sporting new type faces.

Also, the *Daily* has changed its editorial viewpoint to encompass more than just the day to day happenings on the campus. Last spring saw a two-page spread outlining the history of veterans on campus. During fall and winter quarters, the *Daily* surveyed such subjects as student attitudes, and racial prejudice on campus.

The story on veterans received first place state recognition with republication in the *Des Moines Register*, and later, an award from the journalistic fraternity, Sigma Delta Chi, as the best feature story appearing in United States college newspapers during the year. The story was written by Richard Braun, who took over in January as editor, replacing Bill Alford.

In addition to feature material, the *Daily* has stressed special comprehensive coverage of such events as the International House fire, the death of two men working on the

Sass editors take time out from editing copy to look happy for the photographer.



Larry Lawbaugh gets a want ad over the phone — that smiling voice should help.





Front Row: Dunlevy, M. Kline, Razez, Hanchett, Gates, Horak. Second Row: Behnke, Muhm, Voggenthaler, Sutherland, Shearin. Third Row: Gould, Allen, Short, Pitzer, Garrett, L. Kline.

new Agronomy building, the argument over basketball coaching and the uproar over the manners and mores of the Green Gander.

Checking the pennies on the business side of the staff was Don Razez, serving as business manager, assisted by Advertising Manager Rod Hanchett.

The *Daily's* books were "in the black" this year due to the efforts of ad salesmen

who sought out Ames businessmen for ads. The Sixth Street cutoff between the Press Building and downtown Ames never lacked for business with Rod's new Studebaker and Don's ancient Plymouth transporting salesmen to and from accounts.

Bill O'cott



DONALD RAZEE
Business Manager



RODNEY HANCHETT
Advertising Manager



Ag journalists look critically at a first press run.

DONALD BUTTON
Editor



RICHARD WOOD
Business Manager



Iowa Agriculturist

With the publishing of the April issue, the *Iowa Agriculturist* began its 50th year on the Iowa State College campus. In commemoration, the staff turned out a special anniversary edition featuring historical stories

about the Division of Agriculture and its contribution to American agriculture.

Don Button headed the editorial side of the magazine with Daryl Visser as managing editor. Business manager was Dick Wood.



Front Row: Braun, Visser, Button, Wood, Murphy, Christy, *Second Row:* Fichter, Woods, Hook, Fish, Pigott, Harken, Hokenboken, *Third Row:* Hammend, Hunter, Voss, Hensell, L. Kline, Futrell, *Fourth Row:* Ringry, Rogers, M. Leon Kluse, Anderson, Sladkey, Fiedler, Stanek, *Fifth Row:* Bryant, Fritz, McDonald, Andre, Facto, Pollack.



PAUL NEEDHAM
Editor

RICHARD POSEKANY
Business Manager

Ames Forester

Now what do we do with it? We have the wood and don't know whether to cut it, save it or plant more. What's more, what else have we forgotten about the complexities of a forest and its uses?

These were the questions answered by the staff of the 1951 *Ames Forester*, annual Forestry Club publication, when they selected "Multiple Use Forestry" as the theme for this year's issue.

Editor Paul Needham led an editorial staff of 32 through their tangles, while Dick Posekany and staff handled the business side.



Businessmen Posekany and Wahlgren look over the books.



Front Row: Imfeld, Posekany, Needham, Homan, Kiemle. Second Row: Worley, Hartman, Murphy, Horak. Third Row: Micklewight, Fleming, Campbell, Lang, Ferree. Fourth Row: Glaser, Jensen, Dale, Robinson, Griswold, Wahlgren.



EVERETT GILMAN
Editor



JAMES SHIVE
Business Manager

Iowa Engineer

What, one student managed and edited magazine taking seven awards? Well, this is just what the *Engineer* did at the annual convention of the Engineering College Magazine Association last fall.

The monthly presentation of informative articles and engineering humor required the help of more than 70 student staff members. A training program was offered underclassmen winter quarter. Editor was Everett Gilman.



Two staff members approve a copy of the *Iowa Engineer*.



Front Row: Sperring, Hirt, Gilman, Stewart, Shive, Pollack, Enlow. Second Row: Taylor, Douglas, Stewart, Stark, Goewey, Rudning, McCoy. Third Row: Bear, Blue, Scott, Rasmussen, Chamberlain, Condon, Barmash. Fourth Row: Thomson, Knedler, Gleason, Blizzard, Krage, Klopstad, Huber, Christenson.

Green Gander

Ye olde Green Goose enjoyed a profitable year at the expense of its tail feathers.

Few game birds manage to survive two attacks by hunters such as the *Gander* was

subjected to by minority group "filth" hunters both on and off the campus after the Christmas and Valentine issues had appeared.

The humor bird's new editor, Vince Shearin, replaced the *Gander's* burnt tail plumage and tried to strike a balance that satisfied all readers with the Veishea issue.



JANET DUNLEVY
Editor



BILL BUSE
Business Manager



Changing the "*Green Gander*" to "*White Capon*" IS a problem.



First Row: Johnson, Struthman, Hansen, Dunlevy, Buse, Salinas. Second Row: Bornschein, Seuring, Bown, Ary, Adams. Third Row: Lesman, Huffman, Rolfs, Mitchell, Stolfa. Fourth Row: Gould, Winfrey, Kent, Hohenboken. Fifth Row: Manka, Burke, Vail, Bushnell, Boruin, Merriman.



Editors confer on copy for the next *Homemaker*.

Iowa Homemaker

Four-color covers, more pictures to illustrate the magazine and a thirtieth anniversary issue all added to a busy, eight-issue year for *Iowa Homemaker* editorial and business staffs.

A pizza party for the 1950-51 staff marked the end of the year for some, the beginning of another for new editors of the only student-published all-home economics magazine in the country.

JANET SUTHERLAND
Co-Editor



BARBARA ALLEN
Co-Editor



JO ANN SORENSON
Business Manager



First Row: Krowka, Sorenson, Allen, Sutherland, Lippert, Pumphrey. Second Row: Gates, Pitzer, Short, Miller, Ohnmeis. Third Row: Denman, LaRuc, Hopkins, Keast, Butler, Mathews. Fourth Row: Cook, Legg, Challand, McLaren, Moore, Steele.



Front Row: Hoak, Dunlevy, Hogrefe, Orlovich, Huber. Second Row: English, Pitzer, Edwards, Ludeman. Third Row: Payscur, Hawgood, Bellamy, Warrington. Fourth Row: Krause, Thoreen, Baird, Chatelier.

Sketch

Besides putting out a magazine three times a year, *Sketch* sponsors a sales contest and a freshman writing contest with a ten dollar first prize. The winner of the sales contest earns a trophy. This year *Sketch* activities were headed by Leo Huber, Bob Hoak and Janet Dunlevy. Assisting them were Anne Ludeman, Jim Bellamy and Jim Thoreen. "Referees" were Dr. Pearl Hogrefe for the editorial staff, and Dr. Robert Orlovich for the business staff.



Bill Holmes is surrounded by the *Sketch* lady editors.



JANET DUNLEVY
Editor



LEO HUBER
Business Manager



Front Row: Sawyer, Bushnell, Turner, Olcott, Davis. Second Row: Nemmers, Murphy, Peterson, Boeke, Borum.

Iowa State Scientist

The newest of the many Iowa State publications moved slowly off its coltish legs during the past year, to join its financially solvent brothers and sisters in the college journalistic world.

Within these covers, students have received first news of Iowa State research on rare earths, photosynthesis, studies of prison publications, and purification of zirconium metal. Also featured have been comprehensive stories on college television plans, debates on college wage levels and the three to one sex ratio.



No sir, the cover-run isn't the main attraction.



WILLIAM OLCOTT
Editor



RICHARD BUSHNELL
Business Manager



ALAN RAUN
Editor



ROLAND BUNGE
Business Manager

Veterinarian

Under the guiding hands of Editor Al Raun and Business Manager Roland Bunge, a staff of 30 puts out the Iowa State Veterinarian three times a year.

Publishing the technical journal however, has several non-editorial problems — one being the office roof which leaks when it rains.

But come rain, snow or flood, issues go to over 1,200 paid subscribers in all 48 states and in 14 foreign countries.



Yes, that horse joke is hiding somewhere in these files.



Front Row: Kelley, Jensen, Bunge, Raun, Sandberg. Second Row: Terry, Gorham, Lowe, Downing, Schobert, Buchanan. Third Row: Wheeler, Rosdail, Dowding, Young, Danker.

Religious Activities

Salinas photo



Religion in Life Week

A week of deep thinking was in store for Iowa State students during the twenty-fifth annual Religion in Life Week, January 8 to 14. The reason behind the thought-provoking discussions was Dr. Joseph Sittler, Jr., guest speaker for the week.

A professor of theology at the Lutheran Theological Seminary in Chicago, Dr. Sittler didn't apologize for his intellectual emphasis in his addresses. He stressed the relationship between God, man and nature as a means of seeing "A Light in the Crisis" of today. He talked common sense to his audience, and students and faculty both responded enthusi-



Dr. Joseph Sittler . . . at Religion in Life Week convocation.

astically at the informal discussions and convocations on the week's program.

A marriage panel Saturday afternoon provoked debate between Dr. Sittler and members of the college sociology and psychology departments. Climaxing the week's activities was Dr. Sittler's Sunday morning address, "Our Country and God's Country."

Morning chapel services, radio broadcasts and debater's forums were also scheduled during the week by the central committee headed by Ronald Aronson, general chairman, and Wayne Van Ness, vice-chairman. The Rev. R. E. LeMoine was faculty adviser.



Faith, plans . . . now to work . . . central committee of Religion in Life.

Interfaith Council

Morning chapel devotions built around themes such as "The Time is Now — Acknowledge God," panel discussions and all-college convocations featuring Dr. Joseph Sittler, professor of theology at the Chicago Lutheran Theological Seminary, helped make Interfaith Council-sponsored Religion in Life Week a worthwhile one for the students. This year's observance was the twenty-fifth of its kind held at Iowa State.

Interfaith Council, composed of representatives from 18 member organizations including Catholic, Jewish, and Protestant church groups plus the YMCA, YWCA and InterVarsity, also sponsored the World Student Service Fund and International Christian University drives during winter quarter.

A leaders' workshop held for officers and interested members of the church groups during spring quarter was a new and successful project of Interfaith this year. President for the year was Dale Hoover.



Rev. LeMoine illustrates his point to council members.



Front Row: Koochagian, Fortune, LeMoine, Korslund, Hoover. Second Row: Barnard, Wood, Sickles, Woodruff, Williamson. Third Row: Ehler, Baer, Wilhelm, Cameron, Gillespie. Fourth Row: Heriott, Koch, Schwene, Anderson, Halbeisen.

Frisbie Fellowship

With a howl and a splash, one wood-chopper gave way to loose footing and pitched into the cold, October river. This was the unexpected entertainment received by those attending the "Chop and Chow Day" sponsored by Frisbie Fellowship. An evening campfire with story telling ended the day's woodcutting picnic.

Fellowship members made use of two Saturday afternoons during the year for some good hard work. The earnings from the "Christ Work Day" were used for missionary projects. A D.P. student was brought to this country through the fellowship's efforts.

Interest and activity were kept at a high point by the "Frisbie Friday Frolic," the "Fall Carnival" and the Senior Banquet held in spring quarter. Paul Walther presided at Fellowship meetings and was assisted by Jack Schorle, vice-president; Mary Dyball, secretary; and Interfaith delegates Faith Fitch and Luanne Woodruff.



Swing yo' partner Western style at Frisbie Fellowship.



Front Row: Bruce, Woodruff, Shurtle, Dyball, Rev. Geier, M. Geier. Second Row: Holmes, Bengtson, Alvung, Birknell, B. Benson, Eggert, Nuckolls. Third Row: Louton, P. Benson, Meyer, Glawe, Bartrug, Connally, Foster, Weatherhead. Fourth Row: Rings, Scully, Holmes, Barnes, Hardy, Penn, Fitch, DeJong. Fifth Row: Fitz, Keller, Gillespie, England, Naruns, Norris, Countiss, Laxson. Sixth Row: Frier, Felker, Browne, Fink, Kolze, Fitch, Schmidt.



Front Row: Huedepohl, Kellenberger, Fields, Schrein, Kurg, Swiedom, Ehm. *Second Row:* Goecker, Anderson, J. Peterson, Schlae, Hudson, N. Peterson, Kohnke, Soruson. *Third Row:* Jensen, Jare, Wetterstrom, Newton, Renwanz, Jerde, Moland, Marlin, Marten. *Fourth Row:* Oehlsen, Frahm, Hensel, Termunde, Friedrich, Dieterichs, Renter, Gonard, Dahlstrom, Faas. *Fifth Row:* Behnke, Winkelman, Mork, Ehler, Taube, Widmann, Lurkow, Freund, Vogel. *Sixth Row:* Neubauer, Meyer, Schwene, Petersen, Schrader, Braden, Pollack, Burmester.

Gamma Delta

A ranch-style house, a smiling snowman — those were only two of the novel boxes for which Gamma Deltans bid at their winter quarter box social. The social was one of the Friday evening parties held by the group this year, and proceeds went to the fund for equipping a student center for Japanese students in Tokyo.

"Freezer Parties" were another favorite with students at the Memorial Lutheran Student center. A freezerful of homemade ice cream was a treat, even when they had to freeze it themselves.

Regular Sunday meetings included movies, topic discussions, guest speakers and social hours. During the year, Robert Kohnnke and Walter Jeske were elected president and secretary of the international organization.



Gamma Delta, a report and the usual audience discussion.

Bethany

Inter-Varsity

Life in the out of doors — freedom; life under communist rule — suppression; these were the extremes of the Inter-Varsity Christian Fellowship program this year.

"Life under the communist heel," this was the subject of an interesting talk by Doctor Karlys Leyas. Dr. Leyas, a former Latvian, had many interesting first-hand accounts of soviet control in satellite nations.

Other activities of the group included Saturday night discussions, speakers, movies and social hours as well as the Iowa State chapter-sponsored three-day conference at the Lutheran Riverside Camp in Story City. President for the year was Charles Anderson.

A non-chilly, chili supper complete with a "home grown talent" show. Yes, this was the fund-raising stunt of the Bethany Fellowship's senior cabinet this year. But, the money didn't stay unused long since it was forth-with sent to the International Christian University in Japan.

The student organization of the Christian Church, the group also spread the joys of education to a displaced Latvian student here on the Iowa State campus. Sponsoring student ministers for the church services in Rinard and Sandyville also took up much of the group's time. Presiding officer for the year was Louis Brown.

INTER-VARSITY — Front Row: Nichols, Hesse, C. Anderson, Roberts, Osborne. Second Row: Christianson, Atkinson, Loving, Selindh, R. Anderson, Betz. Third Row: Strom, Durisch, Jennison, Creelius, Lowe. Fourth Row: Iserman, Joseph, Robertson, Hesse, Winterlin.



BETHANY — Front Row: Brown, Winborn, Johnson, Posegate, Reneker, Fiddleman, Wilhelm, Fife. Second Row: Reasoner, Weston, Grapp, Schumaker, Beem, Visser, McKibben, Houk, Sawyer, Dickinson. Third Row: Larsen, Pallas, Moore, P. Holman, Campbell, Arap, Uterback, D. Ho'man, Burright.



LSA



Who wouldn't relax in the LSAers' comfortable lounge?

"Isn't it beautiful?" Students and guests attending the dedication of the new Lutheran Student Center agreed that it was. The comfortable, modern interior plus a new television set helped make the center a popular meeting place even for a small group of friends, during their free hours.

Members of LSA didn't let their new center make them forget what was going on in other parts of the world though. One of their projects was the co-sponsoring of one D.P. student and helping bring over another D.P. They also packed forty boxes of clothing to be sent to Germany.

During fall quarter the group was host to the Iowa Regional Convention which was attended by nine other Lutheran Student Associations from all over Iowa.

Officers of the group this year were Willis Schellberg, president; Dorothy Rosen, vice-president; Joan Simons, secretary; and Harold Naig, treasurer.



Front Row: Meyer, Brauer, Ecklund, Schellberg, Markhus, Rosen, Wood, Simons, Naig, Christ. Second Row: Kramer, Winterfeld, Hermanson, Dahl, Nelson, Raja, Smith, Queck, Wolf, Peterson, Buckley. Third Row: Herring, Leen, Henriksen, Warburton, Holstad, Nelson, Odland, Hamlett, Strable, Haab. Fourth Row: Hills, Easton, Mueller, Chrisinger, Kellenberger, Kiemle, Wigers, Newhouse, Person. Fifth Row: Naig, Harvey, Olson, Sudhoff, Hever, Nyman, Shonka, Nelson, Nervig, Rugtveit. Sixth Row: Moeller, Fjare, Rohweder, Strandberg, Womeldorf, Ottesen, Coontz, Ahrichs, Schoenlein, Dornath.

Front Row: Curry, Kelly, Smith, Maylor, Bechel, Werlmann, Beckman, Jones, Delich. Second Row: Winkels, Brown, Leonard, Van Gronigen, Jay, Boston, McCarthy, Novak, Herman. Third Row: Noll, Grogan, Hopkins, Lange, Fortune, Zmolek, Mohs, Dange, Greenwood. Fourth Row: Judge, Flahing, Collins, Wilson, Haubrich, Gove, Shuput, Hayes, Maller. Fifth Row: Goeb, Seda, Funk, Twist, Manning, Diek, Downes, Galvin, Stanton. Sixth Row: Reding, Baker, Plunkett, Kash, Kenny, Connell, McInerney, Halbeisen, Uhrig, Bohn.



First Row: Alley, Gappa, Walsh, Father Supple, Dunham, Welch, Seiverding. Second Row: O'U, Consbrook, L. Mitchell, White, Greiner, Hentges, Lyness, Murrane. Third Row: Rallev, Main, Delman, Netrott, Giltner, Wagner, O'Brien, Bleib, M. Mitchell. Fourth Row: Manning, Scott, Griffin, Meis, Sias, Scherpe, DiSalvo, Reiman, Collison. Fifth Row: Sumner, Scott, Ojendyk, Nixon, Connolly, Vosika, Kottibaas, Murrane, Mueller. Sixth Row: Bibb, Cooper, Reigelsberger, Johnson, Fitzmorris, Barry, Spain, Holscher.



Newman Club

Newman Club members have had their hands full the past year with their many activities but especially during April 13, 14 and 15 was the Catholic Youth Center buzzing with activity. The students played host to approximately two hundred delegates representing fifty-four colleges at the five state Newman Club Province Convention.

Also on the agenda of the group's spring functions was the annual senior banquet and informal dance.

During the year Sunday morning breakfasts and Sunday evening get-togethers were regular events. Firesides and discussions provided further social fellowship.

Bob Plunkett served as president with the assistance of Joan Fortune, vice-president.



"Pierre" displays steady nerves for the Newman Club.



The kitchen crew's busy and supper is ready for a hungry Sunday night fellowship group.

Westminster Foundation

Money from pancake suppers, deputation teams, and odd jobs helped Westminster Foundation members bring Kalju Eik, an Estonian displaced person, to Iowa State.

This project, with weekly Sunday night

meetings and Bible study groups, keyed the Presbyterians' activities. A new student center is under construction for the group.

Serving as president for the past year was Ronald Aronson.



Front Row: McWhorter, Stuhr, H. Shifflet, E. Vestal, Mrs. Vestal, Aronson, Anderson, Wattle, Second Row: Heffner, Buxton, Hagan, Wentzien, R. Koch, E. Shifflet, Blythe, Sheets, Gills, Third Row: Westerman, Gaumnitz, Atwater, Mardin, Bowen, Trippett, Walker, Hubbard, Gardner, Fourth Row: Snoddy, Gordon, Houston, Petrick, Douglas, Smith, Dryden, Carter, Fifth Row: Kreeer, C. Rosenberger, Johnson, Peck, Henderson, Berckhan, Wales, Sixth Row: Harmelink, P. Rosenberger, Schoonover, Koochagian, Savage, Sanders, Jacobsen, D. Koch.



Front Row: Deaton, Johnson, Mathews, Wells, Coultas, Noffsinger. Second Row: Barnes, Rathbun, Taylor, Dollan, Beavin. Third Row: Larsen, L. Stevens, Aiken, M. Stevens, Brown, Lewis. Fourth Row: C. Coffman, Cook, Martin, Durland, Coxon, Robinson. Fifth Row: J. Coffman, D. Field, H. Johnson, G. Field, Versteeg, Ericson, Cameron. Sixth Row: Lewis, Stille, Smith, Spruill, W. Johnson, Boeke.

Roger Williams House

"A Home Away from Home" is the welcome mat for Baptist young people at the Roger Williams House. Busy "completing" the new Baptist Church, the student group has also had time for inter-church youth

activities and singing for two Sunday services.

Firesides, treasure hunts, and a "pancake flip" rounded out the schedule of Sunday discussions. Emily Mathews served as president; Lynn Coultas as vice-president.



A little shovel and a lot of ideas make for a typical Roger Williams informal fireside.

Wesley Foundation



"Say, do you know that one about the guy who had to . . ."

It was a big year for the Wesley Foundation members. Not only was their Collegiate Methodist Church written up at length in "The Christian Century" magazine but "Life" magazine early in 1951 acclaimed it as one of the twelve most successful Protestant churches in the United States.

And it's no wonder, for the many activities and worthwhile functions sponsored by the Wesley Foundation have added to the credit of the Methodist Church. Not only at each Sunday evening meeting are topics considered and discussed such as leadership and membership training, religious education, recreation techniques, music, and courtship and marriage, but throughout the year Wesleyans conduct several major activities.

Among the more outstanding projects has been the sponsorship of a foreign displaced student. Further achievements include a local chapter of Wesley Players, national Methodist dramatic fraternity.

Wesley Foundation is comprised of all Methodist preference students at Iowa State.



WESLEY COUNCIL — Anderson, Davis, Cree, Cook, Miller, Sickles, Christian, Colony, Ewoldt, Sparling, Herriott, Clark.



KAPPA PHI — *Front Row:* Mewes, Meyer, Nelson, Sickles, Nichols, Worth, Hedrick, Place, Gardner, Sands, Fleming. *Second Row:* Strothman, Godwin, Gabrielson, Olsen, Lind, Carlson, Blair, Hoeltje, Baxter, Groselove. *Third Row:* Werts, Wilson, Wales, Martin, Burrows, Brain, Oldfield, Toth, Dix, Church, Jensen. *Fourth Row:* Andersen, Ewing, Mohany, Rosstter, Iehl, Bowman, Morris, Gildea, McGrew, Goodell. *Fifth Row:* Thorpe, Melson, Singer, Farrar, Love, Christensen, Ewoldi, Weber, Woodward, Madsen, Fritz, Payne. *Sixth Row:* Johnson, Peterson, Leonard, Brooks, Patterson, Chitty, Clark, Boeke, Fielding, Fritz, Sands.

The organization is divided into Kappa Phi, the girls' group, and Sigma Theta Epsilon for men, which together aim toward training students for future church leadership in the community.

Conferences were among the Foundation's continuous endeavors. Groups composed of five to fourteen members attended meetings from Lake Poinsett in South Dakota last June to the Christian Citizenship Seminar held in Washington, D.C., and Lake Success, New York, in February.

The Wesleyans provided a full social schedule too with a monthly theme party in addition to numerous firesides and pledge-active dances during winter quarter.

President Jonas Miller, Vice-President Glen Schmidt, and Secretary Marjorie Sickles headed the council of eighteen students which guided the group's activities.

Carol McCready



File cards, laboring executies and relaxing work music.

Organizations

Wicklund photo



Front Row: Brown, Boller, Brom, Goewey, Whitmer, Payne. *Second Row:* R. Smith, Allen, Linder, Miller, Cronkey, Alander, Easton. *Third Row:* Pietrusza, Pheiderson, McGehee, Hallford, Krueger, Stark. *Fourth Row:* Kullman, Chambers, Shellberg, D. Smith, Hogan, Wilson. *Fifth Row:* Knedler, Schreckengast, Wellel, Angerer, Schurman, Bell.



Front Row: Wolf, Pegah, Lewis, Hobble, Thomas, Tucker. *Second Row:* Nissen, Whcimer, Ellenberger, Adamson, Alonimer. *Third Row:* Porter, Ott, Phaming, Mason, Fitzgerald, Siebels. *Fourth Row:* Bently, Montgomery, Hukill, Ladehoff, Cress. *Fifth Row:* Hill, Reism, Rogers, Storm, Delay, Hayes.



A I A

The architectural engineers took all at the Engineers Carnival this year! The first place booth and the Most Romantic Engineer — the first girl MRE in the history of the contest — were both theirs.

The campus program of the organization included a series of meetings at which outside architects and authorities from related fields spoke.

During winter quarter representatives of the group attended the state convention of the American Institute of Architects and presented a skit — a caricature of Iowa architects — at one of the meetings.

AIA officers during the year were: Richard Goewey, president; Richard Brom, vice-president; Jane Frudden, secretary; and Edward Tucker, treasurer.

ASME

"Just look at the mob at that booth! What are the Mechanical Engineers up to this time?" At this year's Engineers Carnival the ASME's achieved the unusual in their booth by providing instructors as targets.

They were ready to outdo their brother engineers in other ways too. They topped other departments in the number of men

going on the annual inspection trip, which took them through a variety of plants in Cedar Rapids and the Tri-cities.

President of the Iowa State chapter of the American Society of Mechanical Engineers was Ronald W. Hedin. Assisting him were Merle Lawson, vice-president; Clay Shepard, treasurer; and Clarence Thompson, secretary.



Front Row: Wallace, Christenson, Lowndes, R. Miller, Baxter, Zager. *Second Row:* Cadwell, Bliss, Kohl, Atterton, Smith, Cheatum, Jones. *Third Row:* Growth, Paulson, Gregory, Cowley, Shanks, Clifton. *Fourth Row:* Stegelman, S. Miller, Veath, Bahls, Anderson, Krumrey, Ruby. *Fifth Row:* Wharam, Rankin, La Fleur, Clausing, Swanson, Blank. *Sixth Row:* Taylor, Dudley, Freidman, Schorle, Neal, Young.



Front Row: Lawson, Shepard, Hedin, Thompson. *Second Row:* Bradley, Balsbaugh, Fischer, Bohn, Sieverding. *Third Row:* Tracy, With, Groff, Hildebrandt, Hiri, Dowell. *Fourth Row:* Lahman, Brubaker, Malloy, Randolph, Nemmers. *Fifth Row:* Mahaffa, Bartheld, Bartos, Tonjes, Bear.

Front Row: Barnes, Topf, Hein, Diehl, Short, Williams, Olson. Second Row: Downs, Schweitzer, Worthan, Pothast, Glawe, Watson. Third Row: Wert, Upton, Zmolek, Northey, White, Foster, Weston. Fourth Row: Fielding, Bartz, McKibben, Quaas, Schwendemann, Church. Fifth Row: Filz, Goff, Leonard, Rohwer, Clark, Rostat. Sixth Row: Hays, R. Pascal, Hutchcroft, Thompson, Hansen, Schuck.



Front Row: Smith, Schmidt, Rodda, Acker, Tinkham, Ross, Bochnke. Second Row: White, Carlson, Strong, Whade, Stephenson, Floyd, Goodell. Third Row: Redfern, Watson, Ewoldt, Parkhill, Mewes, Meyer, Cousins, Gronquist. Fourth Row: Kroeger, Farley, Smith, Wright, Sands, Peterson, Benson. Fifth Row: Johnson, Fichter, Gillespie, Woolley, McKee, Held, Halstrom, W. Pascal. Sixth Row: Anderson, Sornson, Oleson, Van Pelt, Siddall, Wachtel, Clark, Govern.



Campus 4-H

"Podunk General Store Hoedown" was the theme of the winter quarter Campus 4-H party. The event was the first of its kind in at least one respect — the 4-H'ers joined hands with the Campus Rural Young People's group in sponsoring it. Decorations and recreation centered around the Podunk General Store theme.

Early in fall quarter the 4-H group enter-

tained freshman boys at a cider sip and freshman girls at an afternoon tea. "Community Living," a talk by Dr. Glenn Hawkes, was the high point of the educational meeting.

Duane Acker was president of the club during the year. Other council members were Joan Strong, Ted Tinkham, Janice Rhodda, Doris Whade, Glen Schmidt, Roger Smith and Thelma Ross.

Concert Band



Practice makes perfect, at least the band members hope.

What! The band outdone? Well, when soloist Sigurd Rascher stepped up before Iowa State's impish musicians and proceeded to play the "Bugle Call Rag" on a saxophone without any keys, that was the end. Even director Piersol stumbled down from the podium in a panic of laughter.

However, as there was fun, so was there the work that made possible the fall "Pop's" concert, the winter formal concert and the spring under the stars festival, not to mention the galivanting tour during spring vacation.

Included in the tour this year was a special "banquet" in Waterloo which featured prose and poetry of many styles, prepared and impromptu.

Rounding out the year were the annual Music Ball and the spring music honors banquet.



Iowa State's Concert Band in their "formal attire" as they prepared to wind their annual tour way about the Iowa landscape.



Front Row: Huffman, Silars, Alander, Johnson, Underhill. *Second Row:* Carlisle, Ruby, Stevenson, Jackson, Linder, Taylor. *Third Row:* Buckley, Mungus, Graffen, Hiebisch, Potter. *Fourth Row:* Loschen, Murphy, Bombeck, Calhoon, Mironchik, Bruce. *Fifth Row:* Schultz, Stanley, Colony, Bear, Baker.

Debaters

Righto, governah!

"Resolved that the United Nations is a good international debating society but a poor pattern for world government" was the knotty problem which two British debaters brought to the Iowa State Campus last fall.

Sponsored by the Iowa State Debaters, Alwynn Smith, University of Birmingham and John Gwynn from the University College of North Wales, debated the question with local tongue wagglers James Hirt and Edward Mironchik.

Iowa State emerged victorious from "the battle of words" last spring as its debate teams took first place in the Iowa Forensic Association's annual state tournament.

Winning eight out of nine debates, the ISC debate teams composed of fast talkers Fred Hagedorn, John Schulz, Frank Halden and Richard Stanley captured top honors in debate among the 14 Iowa colleges.



ISC's word-slingers after a battle with the British.

IES



Splat, and another pie went west—right into the face of an eager member of Iowa State's student chapter of the Iowa Engineering Society. Yes, the group's "Engine" carnival booth was a howling success and a prize winner.

Formerly called the GE Society, the group petitioned the Iowa Society for a charter last year. After due consideration on the part of the parent professional, the Iowa State student chapter was then established on the principles of engineering fellowship.

Aiding the treasurer toward filling the group's coffer, the members turned vendors and operated a pop and ice cream stand on the Veishea parade route. Then they rounded out the year's activities with a spring picnic.

They may be successful GE's, but they'll have to try a little harder on some genuine poker faces.



Front Row: Hirt, Pennington, Pooley, Rothacker, Ridge, Strong. *Second Row:* Williams, Letsch, McRoberts, Brown, Rudning, Johnson, Ortner. *Third Row:* Ytzen, Determann, Schneider, Smith, Clark, Becker. *Fourth Row:* Buckmaster, Burch, Thomas, Shane, Berckhan, Drake, Vogel. *Fifth Row:* Hausbahn, Lisle, Palmer, Jepson, Wheeler, Weber. *Sixth Row:* Burke, Baverle, Lovell, Herrmann, Dunker.



Inspector Doug Aden got down to the facts of the case when he queried the maid in the Players' "Angel Street."
Torry photos

Iowa State Players

"You say Tom lost his head — which one?"

"Wait a minute, Mother Nature found it."

Strange conversation? Not around the Little Theater where a terrifying three-headed giant was merely a fellow actor on stilts with a *papier-mâché* head sewed to each shoulder pad.

One of five sections of the Iowa State College Theater, the Iowa State Players was that faction of the student body directly interested in dramatic production. Another allied group of thespians on campus were the laborers for the Laboratory Theater. What's the difference? Well, seems as though, the



Looks like giant doing
for the "Cardiff Giant."

Lab Theater presented "new and experimental" plays whereas Players productions were those familiar to all campus theatergoers.

An entirely student-run organization, Players found themselves a veritable UN as members were drafted from all countries, all nationalities and all divisions here at Iowa State. Now wouldn't the students have been surprised if the bulletin board in Beardshear had been adorned with announcements in three or four different languages?

However, arm waving and make-up messing weren't the only avocations of this group. Among other presentations, the organization presented a quarterly series of American and foreign films designed to show the development of the movie industry. Even the most untheatrical of students got laughs out of some of the oldies.

A busman's holiday — this was the trip down to Des Moines to catch the spring production of "Life With Mother" at the Kendall Playhouse — an appropriate ending for a hectic year.

Jane Turner



First Row: Rowe, Towe, Shopbell, Lord, Welterlen, Bushman, Snyder, Rentschler, Boek, Wright, Beeler, Purcell. Second Row: Wendorf, Karns, Vegell, Beamish, Turner, Hayenga, Olson, Nymark, Schall, Wallace, Ahrens, Austin. Third Row: Enke, Nessler, Rice, Huntmann, White, Thurmond, Forvith, McNeil, Garrett, Krütz, Drake, Bergstrand. Fourth Row: Nelson, Kruse, Bhagwati, Druyor, Malone, Boldt, Mark, Walter, Beardsley, Smith, Lehnus. Fifth Row: Shoot, Mallianni, Kouze, Siefkin, Layton, Cohn, Cochran, Horgen, Selindli, Benson, Bennett. Sixth Row: Hertzberg, Ryan, Stanek, Petersen, Adams, McCutchen, Ferguson, Anderson, Thompson, Burch, Stanton.



"Oh I say there Guy'ana . . ." and Oliver Goldsmith's "She Stoops to Conquer" received its Players rendition.



Player's "Runyon Jones" and Mother Nature.



"Don't worry—it'll be all right," advises the powder puff wielder.

Orchestra

Barry photo



Ass't director Hilligoss waving a stick at the orchestra.

Billiards — any of several games played on an oblong table surrounded by an elastic ledge or cushions, with balls impelled by a cue. Yes, this could have been the definition of the Iowa State Orchestra's fiddlers and tooters tour. The balls — the musicians, the cushions — the itinerary, and the cue — a distinguished stick-waver by the name of Dr. Edgar.

However, hectic as the tour may have been, it was not the only busy part of an orchestra member's year since quarterly concerts in the State Gym kept the group hopping from practice to practice to performance. Also, the orchestra presented for the first time on campus their interpretation of Debussy's difficult "Prelude to the Afternoon of the Faun." President for the year was drummer-man, Ivan "Luke" Warm.



Ninety musicians, a director and some music meant enjoyment for both Iowa State's orchestra members and the student body.

PHYSICS CLUB: *Front Row:* Chivers, Langenberg, Sawyer, Hunkey, *Second Row:* Utterback, Araj, Savage, Osler, Mann.



WINTER SPORTS CLUB: *Front Row:* Fitzgerald, Seiverding, Wallace, Stolla, Grogan, Scott, Lathrop, *Second Row:* J. Fritschel, Manning, D. Fritschel, Fleming, Van Gronigan, Murphy, *Third Row:* Johnson, DiSalvo, Smith, Hood, Johnson, Mitchell, French, *Fourth Row:* Seaton, Twedt, Avasov, Conolly, Ierald, Wood, *Fifth Row:* Marquardt, Lullens, Benson, Leonard, Swanson, Williams, Eastburn, *Sixth Row:* Wilson, Barta, Palmer, Drows, Carroll, Anderson, Kirkpatrick.



Physics Club

"Have you heard?"

"No, have you heard?"

Heard from whom? The American Institute of Physics, of course. The Physics Club, new on campus this year, concentrated their efforts on gaining membership into this national organization for university students.

Meetings were held weekly at which time speakers from the Physics department presented explanations of current experiments and often illustrated their talks with slides.

Winter Sports Club

"Let's go tobogganing! The Winter Sports Club is renting their toboggans this year."

This is only one way that this club carried out its aim to promote winter sports on campus this year. They also held skating parties, Lake LaVerne permitting.

Once every two weeks the members met in the Union to see movies on sports and to plan the week's party. The year's activities ended with a steak fry spring quarter. Since there was no snow left, they worked up an appetite playing softball.



Front Row: Koch, Hardy, McGlenahan, Guernsey, Swanson, Beebe, Paxson. *Second Row:* Currin, Oppedahl, Wolle, Challed, Burch, Barger, Shaefer.

Student Properties Board

Have you ever had a giant neon face staring at you? Well, if you haven't, it's not the fault of the Student Properties Board.

The board which had its headquarters in the Union operates similar to a private corporation, although it remains under college control. During office hours students checked out such things as floodlights, back-

drops and colored bulbs to be used for fire-sides, skits or programs.

At the monthly business meetings this year the Board discussed the possibility of soon adding a costume renting service, also.

Chairman of the board was John Guernsey, treasurer was Barbara Beebe. Ben Shaefer and Gerald Barger served as faculty advisors.



Serious consideration is really in order for one of the Student Properties Board's deadeast props.

SSLA

The Goddess of Pleasure, unofficial patron saint of students had her fling at "Night on the Nile" when SSLA and AIA members presented the annual Beaux Arts Ball.

No, it wasn't a UN convention but Old Pharoah may have been confused when he looked out at the garb of the travelers from many lands. Wandering among the 12 Royal palms, costumed dates could see Egyptian tombs, temples and taverns.

Along the serious line, one of ISC's Student Society of Landscape Architecture's important projects was the organization of landscape architecture clubs in colleges all over the United States. As the first student chapter of the National Society, the club has had a great interest in merging the student and professional groups. Lectures, movies and picnics all acquainted LA students with their subject, their vocation and each other.



The faculty "rogues gallery" at the annual Beaux Arts Ball.



Front Row: Elwood, Wehrman, Thackray, Erickson, Fitzsimmons, Hansen. Second Row: Chapman, Copeland, Palmer, Maney, Toedt. Third Row: Wilson, Mueller, Harrison, Hollin, McCord, Rippel. Fourth Row: Armbruster, Blumer, Mahannah, Kawamoto, Knight, Wiedemann, Pammel. Fifth Row: Kellenberg, Pickford, Dolling, Darrow, Beer, Slick.



Light and serious sides of Social Bureau business—posture emphasis in Union 410; and scheduling events with Mrs. Benson.

Social Bureau

Who are the social wheels on campus? Well, no one really can get right down and name them off on their fingers and toes, but one thing is sure—you will find the background socialites hanging out in the guise of Social Bureau members.

Union 410, theater trips to Des Moines, the junior and senior proms, the Woody Herman concert and the Pammel Court

Christmas party—these were some of the activities sponsored by Social Bureau.

Also, in the interest of pep and athletic promotion, the group this year sent Iowa State's marching band on their annual road trip down to help the team in the "Mizzou" haunts.

Heading this group of Social Bureau key-toters this year was Jim Fleming, president.



Standing: Tilden, Fleming, Butler, Hanzelin, Staiert, Davis, Guggehl, Gates, Bear, Benson, Owen, Peterson, Arends, Ross. Seated: Cook, Mead.

Social Affairs

"Here's a chance to improve your dancing and maybe learn a few new steps. You might even meet a close second to that fascinating person of your dreams at the Dance Class." — persuasive publicity to prospective dancers.

The Ward System was responsible for the organization of this class held twice a week in fall and winter quarters. The group met in the South Ballroom of the Union. Instruction was open to everyone. Occasionally



Crowds gather round to hear Woody Herman.



Dance class members find smoother dancing after several periods of class practice.

the group had a dress-up party with refreshments, and of course — dancing.

Greek columns drawn in perspective made a symbolic backdrop for the Panhellenic-Interfraternity Dance. Striking contrasts of the surrealistic cloud against the dark blues of the painted horizon caught the eyes of fraternity and sorority members as they entered the combined ballrooms of the Memorial Union for their annual dance — this year formal and noncorsage.

Gene Krupa's orchestra featured danceable music throughout the evening and presented several performance numbers after intermission.

The Commons was transformed with

Aching toes . . . first dance class results.





Lights, drums and Gene Krupa mean wonderful weird music at the formal Interfraternity-Panhel Dance.



Snow scenes . . . Frankie Masters . . . Wintermezzo.

candlelit tables for between-dance snacks. Stan Murphy was general chairman for the event.

A sell-out . . . and Iowa State agreed when it heard the voice of Kirsten Flagstad on Sunday evening, January 6. The famous Norwegian soprano presented a solo concert of selections from Brahms, Strauss, Grieg, Wagner and Schubert.

Termed "incomparably the most distinguished of living singers" by the New York Herald Tribune in 1948, Miss Flagstad has sung to sold-out houses in all the major cities in the world. London, Milan, Paris, New York and Chicago have been duly impressed with her greatness.

The large attendance at Miss Flagstad's concert evidenced the fact that Iowa State students recognized a great artist and took advantage of their opportunity to hear in her this distinguished soprano.

Smiling paper snowmen greeted the Wintermezzo goers at the door of Great Hall. A big fellow grinned broadly from his perch on the black backdrop behind Frankie Masters' orchestra.

Every dancer had his favorite step to dance to, for Masters played everything from two-steps to rhumbas and tangos.

The black shiny programs with snowmen dancing across the front of them revealed that Darwyn Van Gorp was the big man

Dali-like backdrop for modern musicians . . . and dancers.



behind the scenes. Donald Young, Mary Ann Lister, Dwaine Petker, Nancy Voggen-thaler, Claire Calhoun, and Nancy Neff were the committee members.

Independent Students danced to the smooth rhythm of Ralph Zarnow and his orchestra at the Sweetheart Ball. As a special feature, a section of the South Ballroom was given to a night club atmosphere with soft candlelight and tables for four.

A striking backdrop . . . two heavily quilted hearts, a willing cupid, and an occasional sparkling of silver on black.

The elected Independent Sweetheart, Donna Dix, attended by Jeanne Gontarek and Sue Vanderwarf, was presented during intermission.

"When a Girl Marries" proved to be a popular title for an address opening 1951 Women's Day as a capacity audience filled Great Hall. Dr. Evelyn Millis Duvall, guest speaker and family relations expert, didn't let them down.

Her reassuring approach to the career of making a successful marriage was basic and timely. At an evening banquet honoring campus leaders Dr. Duvall noted the varied jobs open to women of today as compared to those a generation ago.

Bette Augustine, selected as student body president for the day, also spoke at the banquet. A special "Women Are Here To Stay" edition of the *Iowa State Daily* completed the women's one-day control of the campus. Mortar Board sponsored the program.

A slightly bald gent joked and poked fun with an Iowa State audience. He was Ogden Nash, one of America's most famous writers.

Making fun of his common everyday experiences in his entertaining lecture, he recited many of his peculiar ironic and sarcastic rhymes and couplets. He told of the personal events that led him to writing them.

Nash has written 10 books of poetry and is the co-author of the musical hit, "One Touch of Venus." Prior to writing, he had dropped out of Harvard University after a year — with an affidavit proving this his intention in the first place.



Donna Dix reigns as ISA Queen with Attendants Sue Vanderwarf and Jeanne Gontarek at the Sweetheart Ball.

Delta Sigma Phi vocalizers, wearing bathing attire, placed second in the Union's hilarious Barbershop Quartet Contest.



Sports

Oleott photo

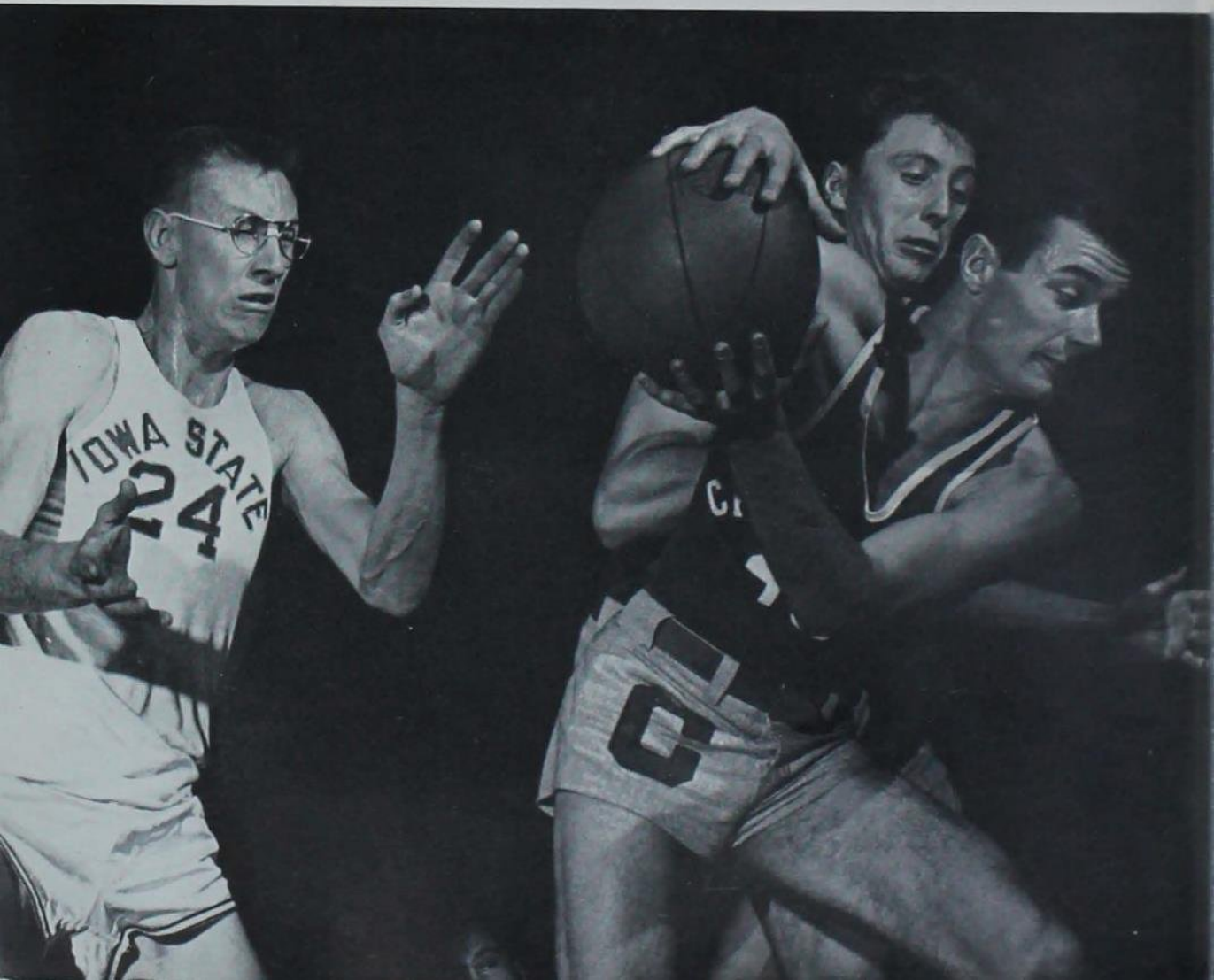



Front Row: Sutherland, Element, Lubring, Stange, Youngblade, Anderson, Wilhelmi, Lamson. Second Row: Wylie, Adams, Dunker, Russic, Diercks, Voight, Fippa, Anger, Bell. Third Row: Kleinfelder, Hemingway, Pactz, Hess, Beryl, Long, Lidell, Koch.

Basketball

The tallest team ever to hit the hardwoods for Iowa State College for some years had more than its share of tough breaks. Yes, the Cyclone cagers were probably the best first-half team in the conference. Fans and players alike soon became quite concerned when it became more the rule than the exception for the cagers to lead until the final portion of the game and then lose by a slim margin. Nine of the seventeen games were determined by six points, and the majority of the time the opponents were the ones that held the vital margin when the game ended.

The mainstays of the team were returning lettermen Sy Wilhelmi, Jim Stange, and Gaylord Anderson. These men piled up the majority of the points scored and were flawless on rebounds. Sam Long showed the most promise of the yearlings.

Finishing sixth out of seven in Big Seven seasonal competition, Iowa State had to be satisfied with a standing that was not representative of the team's potential.

Iowa State	62	—	South Dakota	59
Iowa State	77	—	Simpson	44
Iowa State	47	—	Drake	65
Iowa State	52	—	Utah State	41
Iowa State	68	—	Drake	54
Iowa State	48	—	Oklahoma	44
Iowa State	49	—	Nebraska	51
Iowa State	58	—	Kansas State	98
Iowa State	42	—	Colorado	47
Iowa State	46	—	Missouri	49
Iowa State	75	—	Creighton	49
Iowa State	67	—	Nebraska	51
Iowa State	63	—	Colorado	59
Iowa State	54	—	Kansas	56
Iowa State	54	—	Missouri	59
Iowa State	47	—	Kansas State	81
Iowa State	64	—	Kansas	70



Luhring has the jump by a good six inches.



Lanky Diercks comes up from behind to get the loose ball.

A Cyclone man jumps high and shoots and scores.





Eldon Clement takes out opponent as Stange and Wilhelmi eagerly await developments.



George Hess (12) is about to try for a possible two points—and look at the reaction.



I.S.C. scores as Frierberger (50) looks on.

Long has little opposition in lay-up shot.



A little congestion is encountered under the opponents' basket.



Gaylord Anderson (43) attempts to break up scoring attempt.

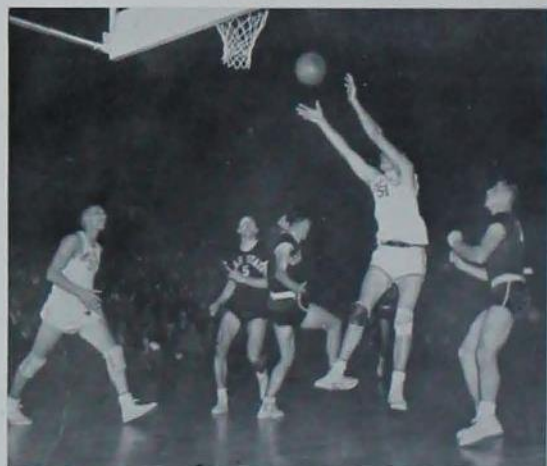

This dance looks as though it might replace the Charleston.



The gracefulness of basketball seems to have been forgotten in this free-for-all.

This is a basketball game, not a meeting of the sun dancers.

Players attempt the difficult arabesque.





Clement fights for a Creighton rebound.



A host of outstretched arms go after a derelict basketball.



Little Sammy Long grimaces as he drives in for a layup shot.



Freshman football numeral winner receives his numeral.



Wilhelmi gets a hand in his face in return for his efforts.

Gaylord Anderson rebounds with Virg Byerly's helping gestures.

"You can't do this to us," seems to be the expression on opponents' faces.





Dickenson kicks up the sawdust while high jumping.

Indoor Track

After weeks of practicing on the indoor oval, the embryo of a team emerged as a full grown chick but never made the rooster stage during competition. The '51 indoor track team was fairly good in all events but was sadly lacking in depth.

The cindermen blazed thru with victories over Drake and Carleton, but could not muster the strength to get by Missouri and Nebraska. The Cyclones' performance at the Big Seven Meet was negligible.

Jerry Broshar captained the squad, while Dickenson, Williams, Case, Miller and Harrison were consistent winners.



A trio of trackmen go through the paces during a practice session at State Gymnasium.



Front Row: Tergen, McKean, Alley, Collins, Seaton, Barrt. Second Row: Titus, Pile, Payseur, Smith, Boudry, Cox. Third Row: Dyer, Corard, Genskow, Schreiber, Seuring, Shepard. Fourth Row: Riley, Coleman, Foley, Fuchs, Nelson, Rothacker.

630 Club

The 630 Club has fast become one of the more important organizations on campus, since its birth only a few years ago. Founded with the idea in mind of promoting greater interest in sports, the club has succeeded in its primary objective.

The coaching staff and selected 630 members choose the athletes of the week. These athletes are honored with a personal trophy and recognition in the student newspaper. This has done much to arouse interest among the non-athletic minded students.

An "Athlete of the Year" is chosen in winter quarter by the student body.

Casting eyes on the future, the 630 Club has inaugurated a program which enables high school athletes to visit Iowa State College. Conducted tours give a general perspective of college life to these potential ISC students. The club is ever striving to incorporate projects which will make the college student sports conscious.



High school student gets the glad hand from 630 member.



Bob Brown on his way to NCAA sprint record.

Swimming

Facing some of the strongest teams in the country, the Iowa State swimming team was able to emerge relatively untarnished. In addition to the successful season of competition the tankers acquired a pocketful of meet, conference, and national records.

Coach McGuire returned to nurture his team through the thick and thin of training

and competition. His work finally bore fruit when, after his team won the conference championship, he was thoroughly dunked by the victors.

Bob Brown, the cornerstone of the team, set an All-American and a NCAA record in the 60- and 100-yard free-style during the season.



Front Row: Morse, Holan, Hanson, Obermiller, Johnson, Thomas. Second Row: Anderson, Maine, Lindgren, Nielsen, Brown, Schmidt, LaBerge, McGuire.

SWIMMING RESULTS

Iowa State 53	— Minnesota 31
Iowa State 45	— De Paul 39
Iowa State 24	— Michigan State 60
Iowa State 46	— Bowling Green 38
Iowa State 46	— Oklahoma 38
Iowa State 58	— Nebraska 26
Iowa State 56	— Colorado 26
Iowa State 57	— Gustavus Adolphus	.. 26
Iowa State 49	— Illinois 35
Iowa State 61	— Grinnell 23

State AAU Meet

Iowa State College 51
Iowa University 54
Unattached 10

Conference Meet

Iowa State College 107
Oklahoma 87
Nebraska 27
Colorado 26

Bob Brown watches his rivals finish the 60-yard free style.

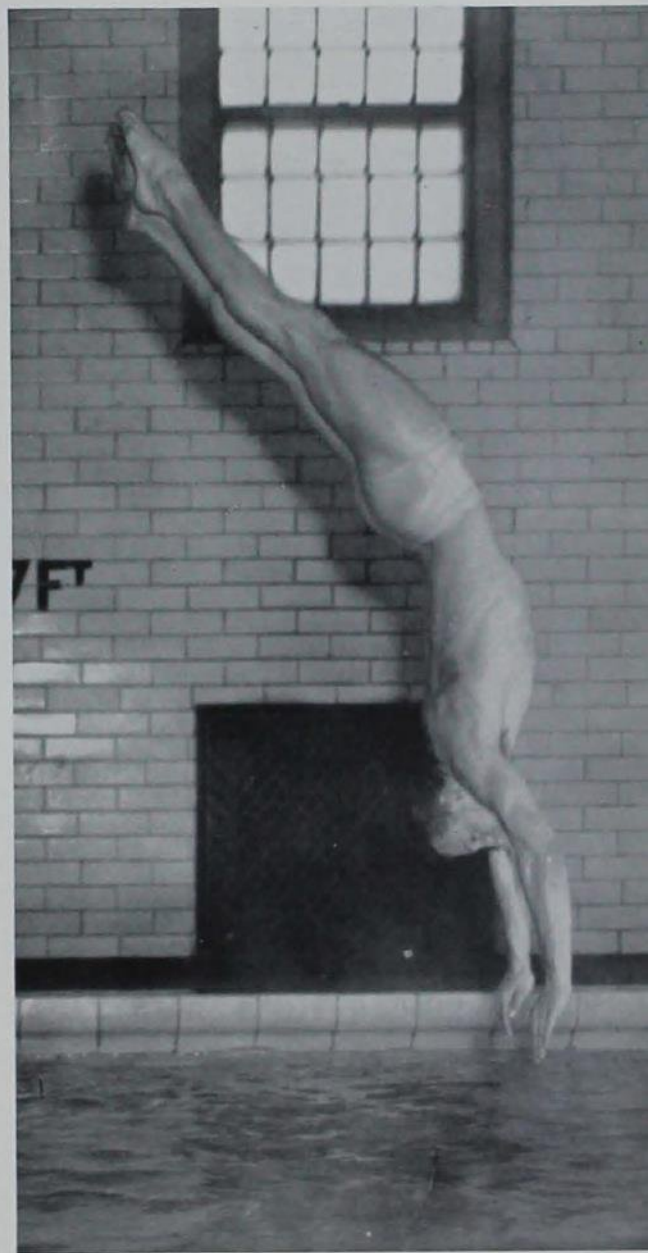
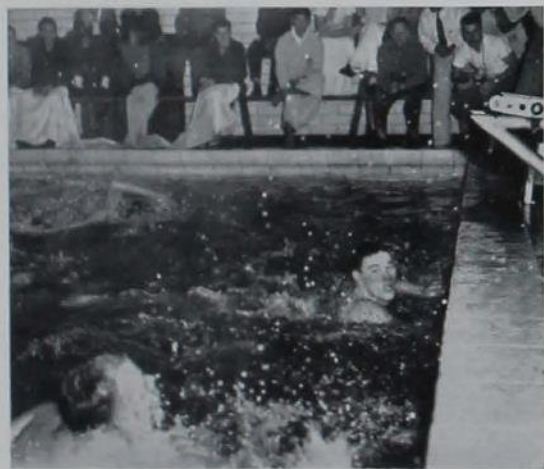

Ray Obermiller exemplifies the finest in diving.



During practice session coach McGuire watches closely the form of his star backstroker Lee Anderson.



Ed LaBerge shows championship form during one of his many practice dives at the gym pool.

Malc Schmidt gets ready,
set, and is about to go.

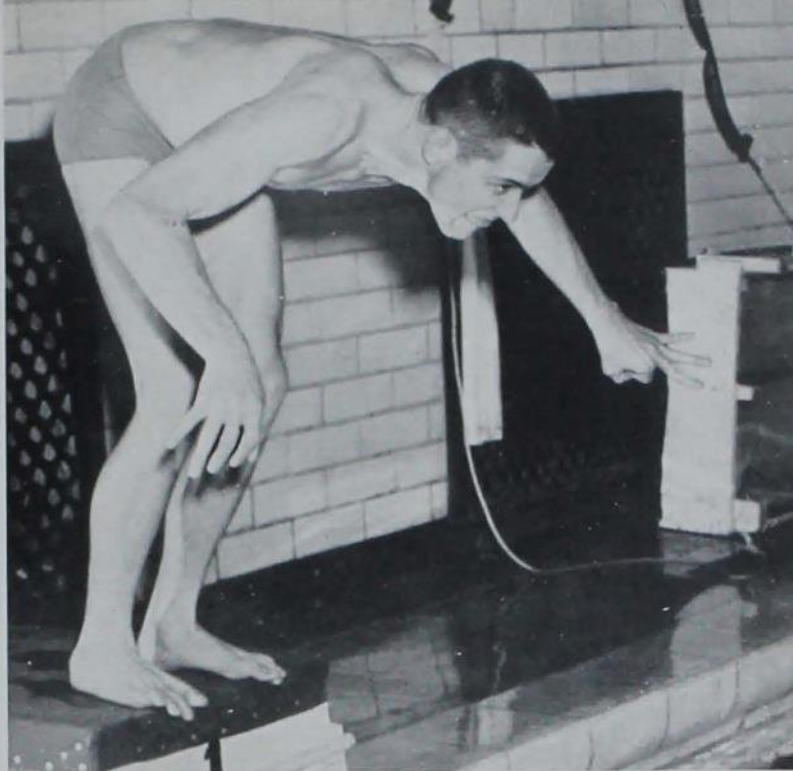

W A A



WAA Clubs concentrated on individual club projects during the fall and winter.

Dance Club members donned black leotards each Tuesday and Thursday evenings and practiced for their annual dance show, "Barjche." Interpretations of "The Mississippi Suite" and "Manhattan Towers" were included in the show, as well as "So This Is Dance," a humorous satire on ballet, the Can-Can, and the Charleston. Rackets Club members polished up their badminton and table tennis skills for their inter-club tourney. Naiads members were found in the gymnasium pool on Thursday nights working on diving forms and individual ballet numbers for their spring show.

Adding a professional touch to Dance Club's "Barjche," are Jack Williams, Liz Brookhart in "Rhapsody in Blue."



Front Row: Schäkel, Krueger, Wölke, Pecaut, Iverson. Back Row: Davison, Stephenson, Robson, Supernois, Durland, Funk, Frudden.



Bowling Club at practice.



"Bird's Away!" And a Rackets Club tournament is started.

Joyce Wilke prepares to let fly during a meeting of Archery Club, one of the 9 clubs sponsored by WAA.

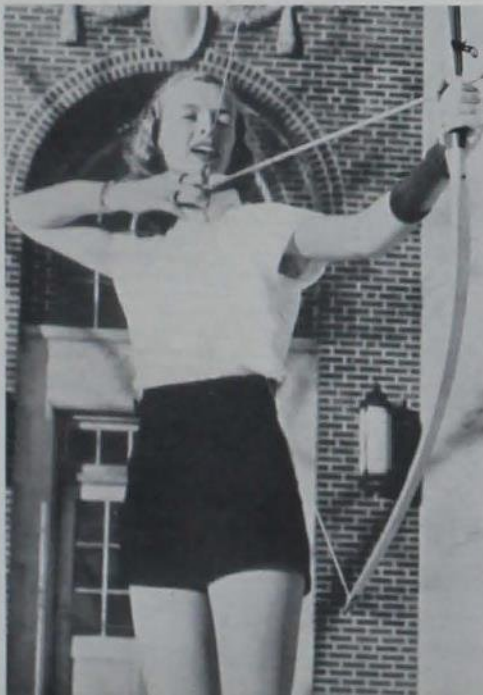

Naiads members rehearsing a scene from "Porgy and Bess."



Residences

IS A	239
Pammel Court	240
Women's Residences	241
Dorm Council	242
Jr. Panhellenic	244
Panhellenic Council	245
Tau Gamma	279
Men's Residences	282
Interfraternity Council	284
Interfraternity Pledge	285
Ward System	364





First Row: Miller, Fleming, Livingston, Brown, Manderschied. Second Row: Redfern, Piatt, Rogers, Bradley, Williams. Third Row: Douglas, Lindsay, Linder, Burket. Fourth Row: Bear, Sladky, Sperring.

ISA

Highlighting the year's activities of the Independent Student Association was the National ISA Convention at Lawrence, Kansas, the last week in March. Students attending the convention participated in interesting and useful group discussions. Dick Sperring led the delegation as Iowa State's convention chairman.

ISA is an organization for all independent students. Delegates from the Women's Dorms, Ward System, MRA, Tau Gamma and Pammel Court are elected and serve as the ISA Council, the governing body of independent students. The council is also responsible for Tomahawk, activities honorary for sophomore students. Tomahawk is designed to stimulate interest in organizations and activities among independents.

The annual Sweetheart Ball, sponsored by ISA Council, was held February 24 in true nightclub style. The big moment came when blonde Donna Dix was presented as Sweetheart Queen.



Announcer Knau looks pleased to present Queen Donna Dix.



Looks like the men have the ruling hand out in Pammel as they talk before a council meeting.



Reading to both radio and live audiences is quite a job.

Pammel Court

Pammel Court—a bundle of tiny homes tucked under the tremendous blanket called ISC.

This miniature town complete with mayor dived into the '50-'51 project of getting playground equipment for tots and grownups. A Social Bureau-financed party at Christmas with toys from Santa caused kiddies' faces to glow.

Inside each house dreams of the future sometimes made the present seem overloaded with school, babies and ironings. But saving factors were bridge games, coffee hours and friendly Pammel neighbors.



Guess the kids really take this television boxing seriously much to father's evident disgust.

Women's Residences

Norton photo

The souvenir-filled bulletin board—a coed's memory book.



Dormitory Council

Revision of "Cues for Coeds," the informative booklet designed to help freshman girls in adjusting to Iowa State life, was the chief project of the Dormitory Council this year. The council, under the efficient leadership of President Sally Stanton, met in the homelike atmosphere of the rooms of the associate director of residence halls, Miss Peisen. In these informal sessions, problems and the general needs of the dorm girls were discussed.

In addition to the "Cues for Coeds" booklet, much attention was focused on the publication of "The Dormer." This is the weekly dorm publication which is a summary of all the current activities and interests of the

girls. Janice Wilson was the editor. Each dorm selected a reporter who submitted the important news of her dorm.

Another accomplishment of the council was the constitution change whereby officers would be installed spring instead of fall quarter. This, the council decided, would be beneficial in giving each girl a better understanding of her next year's position.

The new procedure went into effect this year. Membership in the dorm council consisted of the presidents of the seven residence halls, the scholarship and activities council chairman, and the advisory council chairman.

The scholarship and activities council it-



Front Row: Beach, Stanton, Sickles. Second Row: Hanzelin, Krowka, Berry, Roche, Okones.

Enjoying what Joyce Williams has to say are members of Advisory Council. *Left to Right: McFadden, Rodda, Schubert.*



Dormitory Social Council members look over the files. *Front Row: McCann, Hanzelin, Daniher. Second Row: Gontarek, Ross, Chapman, Clark.*



self consisted of chairmen from each hall. Except for its chairman, who was the connecting link between this council and the dorm council, it too, acted independently of the dorm council. Directing the scholarship and activities was the council chairman, Shirley Hanzelin. The big event this year was the annual Activities Carnival, which was held fall quarter. The Carnival introduced to all freshman girls the activities of the school in which they might participate. Colorful information booths, games, clever posters, and peppy representatives from each activity gave Memorial Union a true carnival spirit.

New this year was the "Dorm Girl of the Week." Each week one girl was selected for her participation in activities, her scholastic achievements, and her winning personality. She was honored by having her picture and

personal write-up appear on the bulletin boards of the dormitories. Throughout the year every effort was made to encourage higher scholastic standing for the girls and to increase their participation in activities. It stressed that the freshman year was the time to lay the foundations.

Also meeting independently of the dorm council was the advisory council. Ideas and new rules were carried from the dorm council by chairman Maxine Quass and her assistant, Joyce Williams. The seven vice-presidents of each hall, who act as the chief advisers in their dorms, met together to exchange ideas and solutions to the problems facing the advisers in their work as counselors. A dinner party for all the advisers from all the dorms climaxed a year of work and fun for this council.

Junior Panhellenic Council

Hot chocolate and cookies set the atmosphere for sorority pledge classes at their get-acquainted hours. Sponsored by Junior Panhellenic Council, the chocolate-hour schedule provided for twice-a-month refreshments. Since there were so many pledges, two parties were given simultaneously; the hostess pledge classes were each assisted in entertaining by another class. Remaining classes willingly made up the guest list — being split on the basis of size. The rotation system enabled each group to take its turn as hostess.

Spurred on by the large attendance at their chocolate hours, Junior Panhel then went to work on the idea of opening the Pine Room on Monday afternoon between 4 and 5 for joint social hours with fraternity

pledge classes. The fraternity classes thought it was a good idea, too.

Near the close of the school year the 12-member council along with Interfraternity Pledge Council worked with active Panhel and Interfraternity Councils in planning the annual spring formal.

Meetings were held every other Monday at 5 in the Union. The presidency, which is occupied according to a succession plan in which every house takes its turn, was filled this year by Jane Mendon, Chi Omega. Nancy Bartels, Gamma Phi Beta, served as vice-president and Joyce Gray, Kappa Alpha Theta, acted as secretary. Active advisor from Panhellenic Council was Marjorie Moore, Pi Beta Phi.



Front Row: Moore, Miller, Mendon, Gray. Second Row: Smith, Yates, Arnold, Bartels. Third Row: Gorgeas, Bleich, Williams.



Front Row: Miller, Larimer, Mrs. Benson, West, Aplan. *Second Row:* Edgar, Moore, Henderson, Manny, Knott. *Third Row:* Van Roekel, Guggedahl, Mathews, Joslyn, Reeves. *Fourth Row:* Smith, B. Benson, Pecaut, Pease. *Fifth Row:* Haselton, Breckenridge, Sutherland, Graber, Augustine.

Panhellenic Council

Outside the night was cold and the snow was blowing. But inside the air was humming with warm chatter as representatives of each of the 11 sororities on campus dined preceding their meeting. The spirit of the 22 members was an excellent example of the Panhel spirit which they have built up at Iowa State.

Panhellenic Council in its bi-monthly Wednesday night meetings also helped lay framework plans for the annual Interfraternity-Panhellenic dance which ushers in spring.

Should it be formal? Corsage or non-corsage? And we must have another good band! Members return to their respective houses with these questions and chapter meetings are made that much longer as the sisters express their sentiment on the issue.

A major council project was the important Panhel Day for which sorority members from adjacent schools came for a workshop on pledge training, rushing, and executive training. Problems common to all groups were discussed and corrective steps recommended.

Panhellenic Council enjoyed their pre-meeting dinners so much that they arranged a "fruit-basket-upset" exchange for their sisters. Nearly all sorority members visited other chapter houses from 6 to 7:30 p.m., and good times were had by everyone — including the few who stayed home to be hostesses.

Council officers were president Mary West, Kappa Kappa Gamma, and secretary Marjorie Larimer, Kappa Alpha Theta.



The stockings were hung by the chimney with care as these two tell their version during Christmas doings.



When the pie was opened, Jayhawks began to sing while finishing touches were put on homecoming decorations.

Alpha Delta Pi

Grease-painted Pocahontasses roamed all through the Union . . . Indian spirit . . . but no Indian giving . . . the Varieties skit "Indian Fantasy" a winner despite the maze of footprints left to be scrubbed from the Union floor . . . mopping the floor . . . not the usual task for attractive A D Pi's . . . But keeping an eye on campus publications seems to be . . . members on publication boards, business and editorial staffs of the *Daily*, *Gander*, *Sketch*, *Scientist*, *Homemaker* and *Bomb* . . . Floramae Gates and Janet Dunlevy, our

Theta Sigma Phi's . . . Anne Ekdahl our layout editor of the *Bomb* . . . A championship bowling team lives here too . . . The basement seldom free of paper and paint . . . from Homecoming decorations and Twisters' posters to decorations for skits and formals . . . Our winter formal, Snowflake Fantasy . . . a party wherever you found Dona Smoak . . . Always good times atop the flight of steps to 2125 Greeley with president Jo Knott and all the wearers of the A D Pi diamond-shaped pin.



Center Front: Dunlevy, Manny. Front Row, Seated: Gates, Oehmke, Handschin, Rethwell, Peterson, Vinsel, Gustabson, Pahre. Second Row: Neilson, Collins, Beidlmer, Conny, Sydney, Hallback, Gugeler, Lister, C. Cole. Third Row: Maxheld, Seuring, Curtis, Collier, Wilder, D. Czale, Hudson, Waund, Lee, Auten, Lewis, Darling, Heaton, Smoak. First Row, Standing: Benner, Sveson, Mrs. Whipple, Knott. Second Row, Standing: Herchenroder, Conrad, Stanhope, Larkin, Carsten, Weatherhead. Third Row, Standing: Zillman, Berglund, Ekdahl.





Front Row: Ohmels, Pumphrey, Rest, M. E. Cottrell, Frank, Jones, Mathews. Second Row: Sime, Wagner, McWhorter, Rolfs, Elliott, Woods, Amling, Blahnik, Boudry. Group of Three Behind Rolfs: Thiele, Thomas, Zavodney. Third Row: M. K. Cottrell, Reinke, Steele, Barton, Booth, Hill, Anderson, Place. Standing Row: Godby, Jeffrey, Bombeck, Luehr, Van Roekel, Dielenbach, Burton, Smith, Maitland, Mrs. Harlow, Anderson, Walther, Rockhill, Stevens.



Gathering as the first screams are heard, Alpha Gams soon surround Ruth Anderson showing her new DU pin.



Sunny Homecoming becomes winter for this Kansas State Jayhawk enclosed in a huge ice cube to "Freeze 'Em Out."



Alpha Gamma Delta

The Sor-Dor trophy gleams in the Alpha Gam library . . . "Wonderful One" ably directed by Libby Bombeck . . . lime blouses and black skirts made the winning stage effect . . . No wonder! the Girls' Glee Club president, the vice-president and secretary of Sigma Alpha Iota housed their talents here . . . Barb McWhorter's voice soloed at Veishea . . . The ISC trio headquarters at 2118 Sunset . . . an even half-dozen make melody in the orchestra . . . Time out for a laugh when the waiters put tacks on dining-room chairs . . . Mother Harlow's laughing, too . . . The

aroma of incense at the spring dance, "Buddha Moon" . . . A surplus of presidents . . . CD and Institution Management clubs headed by Alpha Gams . . . Twisters guided likewise . . . Countless expeditions from Sunset to the Press Building . . . *Bomb* staff editors faithfully followed yearbook Managing Editor Norida Frank through stormy drifts . . . members earned masthead recognition on the *Homemaker*, *Scientist* and *Gander* . . . Three Phi U's . . . Peppy Ruth Van Roekel wore the white suit of Mortar Board.

Birch Hall



Homecoming means fun together making Kansas Jayhawks.

The case of the missing parlor chair . . . actually a psychological experiment . . . or can you think of a better reason for having a comfortable lounge chair in your room . . . always something astir in this freshman dorm . . . but not all devilry . . . real seriousness when it comes to study and activities . . . Birch Hall winner of the fall 1950 *Sketch* sales contest . . . President Thelma Okones aptly led her neophytes through their first experiences of collegiate life . . . Carol Georgeas named social editor for the handbook *Cues for Goeds* . . . a winner in the intramural ping pong tournament . . . Mistletoe the keynote for our Christmas formal . . . Birch Hall the background for each new highlight in the lives of all these lovely freshman young ladies . . . "First things seem best" it's been said . . . and the days here fondly remembered.



Front Row: Lehnert, Jerde, Barker, Okones, Mrs. Minnie King, Williams, Rackelmann, Clark. Second Row: Lofshult, Blakely, Yoerger, Welch, Georg, Ewoldt, Bennett, Greiner, Sallee. Third Row: Beesley, Bruhl, Hanson, Morse, Lewellen, B. Rock, Koizumi, Harvey. Fourth Row: Kirchner, Bradley, Skinner, Lindgren, Borchers, Luky, R. Rock, Siple, Reddington. Fifth Row: Means, Smith, Ketcham, Krampitz, Cook, Wood, Beason, Proeger. Sixth Row: Knight, Cottrell, Fitz, Freese, Meyer, Reager, Goff, Farrar.



Upper—Front Row: Blair, Bolton, Moorehead, Krebs, Bock, Giltner, Slis, Gruber. *Second Row:* Hansen, Nelson, Hollowell, Childs, Knowlton, R. Johnson, Watson. *Third Row:* Connolly, Wilkerson, Gronlik, Hamann, Georges, Place, Weston, Lathrop. *Fourth Row:* Strong, Simmerman, Glawc, Carlson, Stevens, Schwendenmann, Hentges, Deaton. *Fifth Row:* Judge, McKibben, Gangestad, Peterson, Thompson, Meyer, Frahm, Popp, Conrad. *Sixth Row:* Goeb, Shoot, Anderson, J. Peterson, E. Peterson, Brierly, Helfrich, Hanger, Graffan.

Lower—Front Row: Bishop, Wolf, Mershon, Sahlberg, Sands, Roan, L. Johnson. *Second Row:* Werts, Renwanz, Summers, Temple, McGrew, Pothast, Carrington, Walther. *Third Row:* Gabrielson, Walk, Martin, Loog, Powell, Walker, Shillet. *Fourth Row:* Strom, Dow, Hamlett, Oldfield, Hoelle, Odland, Frisk, Watson. *Fifth Row:* Paulson, Boeck, Williams, Beck, Fobes, Marshall, Queck. *Sixth Row:* Leonard, Smith, Barber, Penn, Barry, Spargur, Neubaurer, Blandin.



Chi Omega

Chi O barnyard skit means hours of practice . . . When do activity girls take time to eat . . . Seven devote after-dinner hours to Radio Workshop . . . Iowa State Players claims Chi O actresses . . . President Susie Feeney a member of Home Ec Council . . . Twenty-seven career-minded home ecs substitute departmental club meetings for Union hours . . . science girls attend divisional club too . . . Copy for *Bomb*, *Daily*, *Sketch*, *Gander* and *Freshman Handbook* reaches the world through the portals of the Chi O house

. . . Thursday nights Naiad and Dance Club members scurry to the gym . . . The football season finds swarms of white-sweatered Twisters wearing our pearled pin . . . Millie Tuttle crowned a Queen many times over . . . Last spring the Brother-Sister formal with the Kappa Sigs . . . mint juleps served for old Southern theme . . . The smooth music of the Velvtones at the Xmas formal . . . saber favors for dates . . . Mortar Board Eleanor Breckenridge heads the impressive list of nine Chi O's selected by honoraries.



Using the stairs for ringside seats, couples watched entertainers at the Winter Moonlight formal dance.



Rehearsing for their varieties skit, "Country Style," Chi O's demonstrated the latest version of a can-can.



Center Front: Bennett. First Row, Seated: Longley, Vana, Metz, Breckenridge, Haxby. Second Row: Whitcomb, Binder, Cunningham, Millicent Tuttle, Pease, Clarke, Lunan, Feeley, Miller. Third Row: Stampfer, Hunter, Forsyth, Glingman, Morrison, Fink, Moore, McKean, Jones. Fourth Row: Swidom, Weeks, Graber, Clifton, Rice, Miriam Tuttle, Ethington, Beck, Morford, Stephenson, Cook, Knodel, Fisher, Noland. Fifth Row, Standing: Henkle, Estes, King, Lemmer, Voss, Mrs. Evans, Baird, Rhamstine, Gillen, Kepner.





Front Row: Collins, Supernois, Snyder, Finn, Morrison, Porter, Garretson. Second Row: Wynne, Sidney, Rosen, Rowe, Mrs. Timmerman, Bomke, McCormack, Bark, Patterson. Two at Far Left: English, Reeves. Third Row, Seated: Lundblad, Kent, Walter, Hurlbut. Fourth Row: Bese, Cole, Brout, Meldrum. Fifth Row: Meyer, Henderson, Schwager, Taylor, Wood. Sixth Row: Hertzberg, Lines, Turner, Prudden, Butler, Davison, McPheeters. Three Standing to Left of Steps: Morgan, Barnes, Cownie.



Delta Delta Delta

A new international spirit . . . Sue Finn back from Paris . . . and Mother Timm speaking French . . . a German house boy . . . language grades go up . . . this beats any file system . . . Combine studies, activities and social life . . . A Tri Delt triangle . . . Daily delegations to the Press Building . . . editors and writers for the *Daily*, *Bomb*, and *Scientist* . . . President Jean Morrison has never a spare moment from Mortar Board, "I" Fraternity, and "Veep" of Home Ec Council . . . Five WAA club presidents encouraged sports

and intramural participation . . . such athletes recaptured the traveling football trophy from the Phi Gams . . . a bloody battle with an abundance of chivalry from the boys across the street . . . also captured . . . the intramural tennis double title . . . the brightest trophy, the Panhellenic scholarship trophy . . . Two dignitaries within two weeks . . . Jan and Jane as Junior Prom Girl and Most Romantic Engineer respectively . . . United efforts made our skits a hit . . . the Showboat fire-side a headliner.

A backdrop the size of a circus tent kept the Tri Delt sisters busy working late many nights on their Varieties skit.



Ardie is enjoying her conversation as the line keeps forming to the left of the phone booth, always a popular place.





Relaxing at intermission time of the Rose Mist dance, these three couples get together for a between-dance laugh.



Rose, mist clouds set the DZ formal dance theme as Art Hibray opens the front door for Dona Fae Sindt.

Delta Zeta

Homespun entertainment from the musical DZ's at the Christmas formal . . . Sleigh-bell Rhapsody the theme . . . our own trio . . . a miniature silver sleigh to hold the boutonnières . . . Marilyn Pierson to top all soloists . . . Never a walk alone to chorus . . . four sisters tread that way . . . a path beaten to the Press Building too . . . the *Homemaker* office the magnet with DZ's filling the publisher and associate editor positions . . . President "Mike" Edgar a Mortar Board and

Sigma Alpha Iota . . . her red hair and ready smile always a welcome sight . . . so is Belva Lou Ross, our Pershing Rifles beauty . . . Never short on efficient executives . . . members on Homemaker Publication Board, Social Bureau, Cardinal Guild, and the Home Ec Core-Curriculum Committee . . . the Halloween fireside "Pumpkin Patch" an enjoyable evening . . . but what could be better than the spaghetti dinner . . . All combined for a happy active household.



Standing: Wood, Hall, Lee, Ross, Mrs. Blanche King, Edgar, Bryant. Back Row, Seated: Woodward, Dyball, Mathews, Allen, Zeiner, Genskow, Hopkins, Johns, Ritter, Jewett. Next Row, Seated: Vigars, Weissner, Knoess, Bosnak, Sonquist, Pifko, Engelhardt, Klopping, Messer, Littig. In Dark Suit, Center: Pierson. Group To Left of Pierson, Clockwise Starting With the Girl in Striped Sweater: Moran, Stevens, Baedke, Lillie, Parkhill. Front Row: Shaw, Fellows, McClaughry, Challand, Miller, Colville, Vic.





Front Row: D. Fritschel, Klindt, Meis, Rossiter, Folkers, Hunter, Bradley, Heck. Second Row: Keith, Jones, Morrison, Griffin, Fike, Hudachek, Gillette, J. Fritschel. Third Row: Murray, Liston, Watts, Fleak, McCord, Ginger, Lewis. Fourth Row: Maller, Fitzgerald, Denman, Kollmorgen, Nelson, Meyer, Simmons, Goeldner. Fifth Row: Perkins, Brownson, Pollock, Cooper, Korslund, Lindsay, Goslee. Sixth Row: Hearn, Miller, Krapfel, Lloyd, Edwards, Haller, Hamilton, Hoogeven.

Front Row: Willeke, Rentschler, Smith, Simons, Wood, Hills, Worth. Second Row: Wheelwright, Whade, Kroeger, Wagner, Shopbell, Rustad. Third Row: Wiemann, Timius, Northey, Penningroth, Roberts, Schakel, Woodruff. Fourth Row: Yentzer, Watkins, Palmer, Hagedorn, Sands, Decker, Nelson, Petersen. Fifth Row: Woodruff, Stoltzner, Sheperd, Thayer, Hefner, Landel, Ostrander. Sixth Row: Young, McMillan, Countiss, Torgrim, Rugtvi, Stengel.



Elm Hall

Athletic participation and ability spearheaded by the presidents of WAA council, Intramural Board and Hockey Club all living under one roof . . . runnerup in the intramural volleyball tourney . . . only a few bruises and sprained fingers suffered . . . the title well worth the effort and the pull together such fun . . . Joyce Wileke and Barb Schakel members of Women's I Fraternity . . . with the president of Sigma Alpha Iota among us, a challenge to live up to . . . and a challenge well received . . . winners of the 1950 Sor-Dor competition . . . a beautiful trophy to add to our growing collection . . . but all is not activities, grade point is important too, as testified by Mortar Board's Marilyn McFadden . . . the spring formal, spreads, and firesides round out the social score . . . the real blowout, "Boomtown Blowout," our winter sports fireside complete with all the atmosphere of the Wild West . . . it takes a happy medium and the Elm Hall girls seem to have found it.



While they're visiting and studying, girls relax here often.



Front Row: Kirkholm, McCann, Kachut, Mix, Vollmer, Berry, Palmer, Engle. Second Row: Ellison, Eshelman, Raunussen, Piatt, Buxton, Bovee, Criles. Third Row: Erickson, Crandall, Benson, Seaman, Conley, Andrews, Drake. Fourth Row: Cothorn, Ray, Bowers, Stephenson, BreDahl, Baxter, Alveng, Bowers. Fifth Row: Ahrens, Traylor, Bergeson, Nelson, Walker, Aschoff, Albers. Sixth Row: Highland, Barnes, Brown, Gibbens, Smiley, Winslow, Duggan, Deegan.



Front Row: Smith, Macoubrie, Hird, Malone. Second Row: Streeter, Rickerd, Moss, Finley, Mayfield, Shires. Third Row: Daine, Briley, Wendorf, Garrett, Mrs. Morgan, Pecaut, Thompsen. Fourth Row: Brown, Beardsley, Ruch, Elder, Robson, Jackson, Bell, Lawbaugh, Anway. Fifth Row: Eggert, Peterson, McDonald, McLean, Sherman, Caldwell, Martin, Pile, Guggedahl. Sixth Row: Phelps, Galvin, Hardy, O'Brian, McDermott.



It's not a skeleton from their closets, but a part of the eerie Halloween party decorations at last fall's fireside.



Time out to read the funny papers Sunday morning for leisurely Gamma Phi's relaxing in their living room.



Gamma Phi Beta

Nicodemus and his half-eaten watermelon pleased parade judges and brought home to 318 Pearson the first-place Veishea float trophy . . . another Veishea triumph as three Gamma Phi's tapped for Mortar Board . . . home ec and WAA offices helped them win their cap shaped pins . . . high grades achieved . . . presidents of Education and Foods clubs, Delta Phi Delta and Red Cross Board burned midnight oil to regain study time . . . hurry, hurry . . . *Daily, Bomb* and *Homemaker* writers puffing in

late to dinner . . . bathing caps and black slippers dashing to the gym with Dance Club and Naiad members . . . four crescent-moon wearers learning lines for Theater Workshop . . . it pays . . . nine girls in honoraries . . . good looks here too . . . two smiling Jans were finalists for Homecoming and Harvest Ball Queens . . . a cheerleader in the house . . . at Variety time that dancing Gamma Phi "Candy Shop" excited applause . . . dreamy time at "Pink Paradise" formal . . . redecoration "ah's."

Kappa Alpha Theta

Just three years ago Kappa Alpha Theta, a new name on campus . . . now an everyday expression . . . a pledge class to bolster the trophy collection . . . the Panhellenic pledge scholarship cup . . . those girls will be welcome house girls . . . the wearers of the little kite splashed to first place in the sorority division of the swimming meet . . . Lee McFarland, medalist winner of the golf tournament . . . the wicked paddle wielders of the doubles ping pong competition were Thetas too . . . every girl participates in

intramural competition . . . every girl an active one . . . Joan Pletch perhaps eligible for a "Most Named Secretary" title . . . secretary of many campus committees . . . Veishea tops the list . . . Thetas splashed again and came up winners of the Veishea canoe races in the women's division . . . Jo Ary crowned Queen of Queens . . . Barb Krueger, Iowa State's "Esquire Girl" titlist, one of Jo's attendants . . . Rita Dunn, our Homecoming Pep Queen . . . a residence of love-lies at 2239 Knapp.



Five KAT's tend to their knitting with Joyce Belluomini getting sisterly advice on the toe of her argyle stocking.



Add a silver ball, sisters Marilyn, Donna and Jean advise Betty Elliott who puts some holiday atmosphere on the door.



Back Row: McKenna, Hughes, Toel, Bingham, Elliott, Taylor, Marvel, Neff. *Third Row:* Huffman, B. Barkley, Warrington, Dunn, Leibov, Maden, Brunn, Larimer, Kent, Cornwell, Creelman. *Second Row:* Reeves, Heuring, McFarland, Tibbett, Haddick, Mrs. Plagge, Wieters, Wilson, Dinges, Krueger, MacRae, Pletch. *Three Women on Right Side:* Kneen, Payseur, Arv. *Front Row:* J. Barkley, McAdam, Luctbje, Kinehart, Kurtz, Forsyth, Wyant, Meisner, Heath, Wilson.





Standing: Bower, Nelson, Durey, Deutschmann, Augustine, Lippert, Weave; *Seated, on Terrace Wall:* LaRue, Morledge, Kuetemeyer, Bates, Ellshree, Longstreet, Mrs. Carrie Torrence, L. Smith, Caspers; *Leaning Against Wall:* Cook, Nutt; *Back Row, Seated:* Artus, Edwards, Dobyns, Anderson, Wallace, Campbell, Fisher, Raun, Pitzer; *Third Row, Seated:* Moore, Behm, Kiem, Beebe, S. Smith; *Second Row, Seated:* Knight, Cochran, Harris, Denman; *Front Row:* Scott, Paxson.



Kappa Delta

Beauty and brains . . . testified by the records . . . KD's reigned as "Sweetheart of Sigma Chi," "Dreamgirl of PiKA" and "AGR Sweetheart" . . . lovely and loved by all . . . Lois Smith, president, and president many times over . . . yet time to strum out a gem on the uke . . . never a quiet moment . . . active-plus Esther Morledge busy with Mortar Board, Union Board, Rush Council and Science Council . . . not to mention Veishea . . . Veishea found all KD's busy on their float . . . efforts produced an Honorable

Mention for their player piano . . . another trophy . . . winners of the 1950 Sor-Dor competition . . . the new terrace a pleasant spot . . . four KD's wield authority on the Home-maker staff . . . the president and treasurer of Home Ec Club live at 2102 Sunset . . . thirteen members in national honoraries . . . yet all sorts of enthusiasm for intramural sports . . . the ping pong table in the basement a good spot for warming up after studying . . . the KD's always ready to meet any challenge.

Kappa Delta's and Lambda Chi's are as excited and engrossed as the young guests at their joint "Kiddy Party."



Such punishment is all a part of the active's turnabout day at the KD and Sigma Phi Epsilon afternoon dance.





Singing merrily as they gather around the piano for an informal song fest after dinner are these Kappa sisters.



The discussion might easily be of talk and plans for a trophy and Ruth Ann points it out to Marty and Pat.

Kappa Kappa Gamma

From pillar to post in five years . . . just goes to prove a group of girls can cover a lot of ground in a short time . . . an understatement for the active Kappas who celebrated a 5th anniversary of the local chapter on May 18, 1951 . . . the new chapter house, a permanent abode . . . and such a lovely place to live . . . the spacious front lawn the setting for prize winning Homecoming decorations . . . our Pep Barbecue pajama relays team victorious . . . the beginnings of

a memorable Homecoming weekend . . . an unofficial alliance with the sleep and eat boys up the street . . . every weekend begins on Friday afternoon . . . president Mary West, a Psi Chi and Omicron Nu . . . journalists on the *Bomb*, *Daily*, *Homemaker* and *Sketch* staffs . . . two girls in both Phi Upsilon Omicron and Women's "I" Fraternity wear the golden key . . . Lois Downing, crowned Harvest Ball Queen, added another trophy to our growing collection.



Standing: Schulte, Paulson, West, Bergstrand, Hamer, Fidler, Palmer, P. McLaren, Mrs. Sigmund, K. McLaren, Lawrence, Warren, Robson, Fox, Hughes, Doyle. *Back Row, Seated:* L. Beeler, C. Beeler, Vearey, Lantz, Lüdemann, Keast, Joslyn, Mills, Swanson, Shaw, Myers. *Next Row in Back of Girl in Checked Blouse:* Wilson, King, Houlihan, Nelson, McNeil, Zulaut, Stone. *Second Row, Seated:* White, Humphreys, Wilcox, Thompson, Strand, McClenahan. *Front Row:* Scanlan, Stover, Pentz, Gebert, Pyscur, Purcell, Downing, Serrell.



Lyon Hall



The peanut butter and cracker manufacturers must be making a fortune from Lyon Hall after-hour spreads.

A three time winner . . . now the scholarship trophy permanently belongs to Lyon . . . that's where every girl and her grade point counts . . . the advantages of dorm quiet hours show up . . . a cup to be proud of . . . again we excell . . . another trophy for the second place dormitory Homecoming decorations . . . the planning and building . . . a huge rooster form emerged from a maze of chicken wire, napkins, and crepe paper . . . all out participation in intramural softball, bowling, volleyball, ping pong and basketball . . . a united group through united efforts . . . the Brookside picnic such fun . . . add smoke and charcoal . . . food tasted better that way . . . the Pi Kappa Phi exchange long remembered as an enjoyable evening . . . Monday night house meetings frequently high-lighted with skits and popcorn . . . a display of dubious talent . . . but we loved it . . . the dorm open house between floors in the fall . . . a quick way to know your neighbors downstairs . . . the themes ranged



Front Row: Koch, Aird, Langeharts, Jones, Hawkins, Fitzmorris, Biesemier, Burian. Second Row: Jensen, Gary, Kramer, Delich, Larson, Hubbard, Hoopes. Third Row: Frost, Loufek, Carmean, Williamson, DeGrieff, Boland, Lindsey, Lane. Fourth Row: Love, Baker, Hayes, Lacey, Harding, Dokken, Greenwood. Fifth Row: Ewoldt, Hermanson, Dubes, Dainge, Funk, Alley, Bryant. Sixth Row: Goeldner, Korndorffer, Blythe, Jacobson, Evans, Azbill, Kellenberger.



Front Row: Wojahn, Gontarek, Krowka, Mrs. Emma Wilmarth, Schubert, Quaas, Bloomquist. Second Row: Myers, Schwarck, McVicker, McCandless, White, Weis, Ruf. Third Row: Nielson, Sutter, Phelps, Nelson, Rudolph, Schuttler. Fourth Row: Nelson, Wales, Schnepl, Palmer, Mooney, Williams, Mayer. Fifth Row: Marsh, Weber, Wolf, Ruter, Swanson, J. Smith, Wentzien, Snoddy. Sixth Row: Shuput, Seidl, C. Smith, Nygaard, Rierson, Kostat, Turner, Thurmond, Osborne.

from dogpatch to heaven . . . we always knew there were angels in Lyon . . . the faculty tea in February . . . familiar faces in a different setting . . . a Valentine theme . . . what, no bleeding hearts? . . . Mrs. Wilmarth our housemother . . . Iowa State her alma mater . . . she understands our problems . . . and she understands us . . . Mortar Board Jessica Weis a good example to follow in scholarship and activities . . . she serves as Phi U secretary . . . is well-known for her original clothing design . . . need a new dress for that special date tonight . . . she could drape one on you . . . Press woman, Theta Sigma Phi, is our dorm president Virginia Krowka . . . Joyce Roos of the *Daily*, all-dormitory publicity chairman . . . and Maxine Quaas, all-dormitory advisor-in-chief . . . well represented in Dorm Council . . . well represented too in home ec club councils and WAA council . . . two with Iowa State Players and Theater Workshop . . . many more tread to chorus practice . . . such campus personalities to make Lyon a congregation of friends.



Oak Hall



Christmas pine and candles lend a background for the holiday play for which these three women are vocalizing.

Homecoming most rewarding for Oak Hall . . . our successes heralded early . . . victors in the dorm pajama relays at the Pep Barbecue . . . lovely, blonde Betty Skyberg presented as a Homecoming queen attendant . . . even the football game couldn't dim these glories . . . the four Oak Hall Twisters' spirits undying . . . such enthusiasm for sports . . . a championship volleyball team in intramural competition . . . a challenge from the Nu Ward . . . chalk up another victory . . . it's a woman's world at 30 to 25 . . . Sally Stanton, our president, and president too of Dorm Council . . . Ruth Sorenson voted Senior Most Likely To Succeed . . . we, who knew her best, agree . . . girls up and down the halls off to Radio Workshop and Iowa State Players . . . five in each . . . not without a song either . . . warbled to second place in Sor-Dor . . . a baited trap, the fall tea dance . . . all men on campus invited.



Front Row: Aita, Behnke, Freyman, Stanton, Mrs. Fern Sadler, Bogen, Croonquist, Witt, Boeyink. Second Row: Beggs, Blomquist, Berry, Burke, Erickson, Foster, Christian, Drogemueller, Benson. Third Row: Fitzgerald, Burrows, Conquest, Fulton, Brain, Gardener, Gentle, Foth, Drake, Durish. Fourth Row: Bevier, Berg, Barton, Copely, Benson, Brandt, Mewes, Fricid, Bartrug, Crow. Fifth Row: Baughman, Berridge, Bostrom, Belschner, Brockmeyer, Eddleman, Woodward, Bice, Beisner. Sixth Row: Carlson, Fieldman, Hanzell, Droughby, Burmester, Baker, Fritz, Easton, Brentner.



Front Row: Momen, Hutchison, Kadera, Krug, Holzkecht, Krewach, D. Moellering. *Second Row:* Graham, Marshall, Smith, Swanson, Mitchell, Kreutzkamp, Mitchell, Marten. *Third Row:* Heline, Hamblin, Kaufman, Henrickson, Lord, Miller, Johnson, Veren. *Fourth Row:* Lehnus, Daily, Goodrich, H. Moellering, Groseclose, Robinson, Hierseman, Kelley, McLennan, Kruse. *Fifth Row:* Hingtgen, Moeller, Thurman, Maxon, Lee, Malmanger, Tehl, Madsen, Meyer. *Sixth Row:* South, Laxon, Horst, Hardy, Kirwan, Lyklema, Hanneman, McDonald, Lindsey, Holdefer.

Front Row: Vanderwart, Nashel, Thorp, Pilarski, J. White, Reardon, Munster, Wilson. *Second Row:* V. White, Ripkey, Hester, Zmolek, Stettler, Schakel, Foell, Stiegerwalt. *Third Row:* B. White, Olson, Stafford, Townsend, Timmerswiké, Vance, Reighart, Sanderson. *Fourth Row:* Spencer, Redfern, Sherts, Tieman, Strable, Sarchet, Nehls, Walkup. *Fifth Row:* Reinhart, Sowers, Schroeder, Zink, Schalk, Nicolet, Thomas. *Sixth Row:* Rentner, Romans, Wooley, Reints, Slorby, Walter, Neilson, Jerald.





Standing: Sovereign, Metcalf, Lage, Iverson, Williams, Close, McGready, Blair, Spurrier, B. Lytle, Cunningham, Langmade, Lucas. Fourth Row Seated: Ritchie, Marsolck, Brown, Voggenthaler, Sorenson, Young, LeBahn, Below, Austin. Third Row Seated: Merrill, Marjorie Moore, Clark, Watts, Zockler, Rushing, Mrs. Lucille Baird, Wren, Sutherland. Second Row: Stark, Owen, Vetter, J. Lytle, McCormick, Tilden, Aplan, Carter, Martha Moore. Front Row: Dorsett, Logan, Reichstein, Short, Knodel.



You and the night and the music. But a moment from a danceable formal to record some smiles for posterity.



One of the sisters strums a fine ukelele melody while another convinces us of the comeliness of Pi Phi legs.



Pi Beta Phi

The arrow was seen on campus . . . whether it was the blond head of Barbara Short, the tall figure of Jan Sutherland or any other of the famous fifty . . . Press Building, band room and those official office hideouts in the Memorial Union . . . President Jan top brass on two major campus publications . . . add Mortar Board, Omicron Nu, and Theta Sigma Phi . . . Esther Breckenridge, YWCA president, with an equally impressive record . . . Through the Pi Phi portals four campus queens passed every day . . . Eleven constant

visitors to the Press Building . . . many more frequented the Y . . . Four wore the golden "I" of Women's "I" Fraternity . . . The intramurals trophy captured . . . participation, enthusiasm and skill prevalent in all sports and WAA clubs . . . The Campus Varieties skit a hit, a winner . . . Pi Phi parties . . . Phiestas, barn dances, sleigh rides . . . everyone concerned about the fate of Gable Lane . . . could be disastrous . . . Our house-mother, a Tri Delt . . . how did we ever let that happen?



(Top Picture) *Front Row:* Larsen, Kraft, Oltman, Herring, Nutter, O'Brien, Dyrland. *Second Row:* Wallace, Vana, Walker, Adelmann, Hildreth, Bowen, Glass, Anderson. *Third Row:* Kimball, Bleich, Wagner, Myers, Habecker, Schumacher. *Fourth Row:* Wood, Gorman, Margarel, Olson, Rinker, Grow, M. Green. *Fifth Row:* Wilson, Fitzsimmons, Nymark, Swanson, Wright, Ferguson, Stephenson, Dahl. *Sixth Row:* Greenwood, Patterson, Brandt, Arnold, Di Salvo, Vosika, Conolly.

(Bottom Picture) *Front Row:* Adams, Morris, Gildea, Church, Dieterichs, McCurdy. *Second Row:* Bruckner, Towe, Minor, Anderson, Nakamoto, Hedstrom, Nore. *Third Row:* Nelson, Pettit, Meyers, Huntman, Trettin, Jarc. *Fourth Row:* McCaull, Mason, Nehrbaas, Papantonis, Ray, Huntzinger, Kohlhaas. *Fifth Row:* Fielding, Vegell, Beamish, McGhie, Williams, Loving, Schmitt. *Sixth Row:* Jones, Tomlinson, Zillman, Selindh, Clark, Peterson, McKee, Mitchell.



Roberts Hall

Roberts Hall girls take to the water . . . the canoe races trophy at Veishea shining evidence . . . the intramural swimming meet of Spring '50 a swamping victory in nearly all events for these skilled swimmers . . . but swimming was not the only interest for these active freshman . . . Those with a bent toward the theatrical side of life were members of Iowa State Players and Radio Workshop . . . the *Bomb*, *Green Gander*, *Homemaker*, and *Scientist* claimed the interests of budding journalists . . . Jane Miller served as Freshman Y president . . . fifty Roberts Hall girls were members . . . Festival Chorus received all-out support from this residence hall . . . twenty-three attended weekly rehearsals . . . strains of the "Messiah" were often heard down the hall . . . but the tolling of the phone was ever predominate . . . though our social functions were few a Roberts girl was seldom in on weekend nights . . . no baby-sitting here for president Jean Rosche.



Is she ready? These gals are usually on time . . . never more than a twenty minute wait. Better relax, fella.



Front Row: Johnson, Toth, Rosche, Mrs. Hutton, Rodda, Young, Danher. Second Row: Dean, Newton, Hastedt, Farley, Nesler, Ho'vick, Holstad, Enke. Third Row: Hagan, Goodell, Krotz, Barlow, Owen, Miller, Gray. Fourth Row: J. Green, Davis, Goodhue, Chalfee, Hson, Tripet, Eslick, Fahrner. Fifth Row: Bartels, Melson, Clayton, Romey, Needham, Overholt, Griffith. Sixth Row: Heid, Giefer, Bornschein, Schlu, Getz, Schall, Dahlby, Koch.

Sigma Kappa

The medieval stone Sigma Kappa house an ideal setting for the annual spring formal, Legend in Lavender . . . precious pandas and other prized possessions were willed the under-graduates at the senior spring party . . . the theme was *fun* . . . Relaxing hours of bridge . . . activity-minded too, were the Sigma Kappa's . . . Six girls in Twisters and many more in "Y" and home ec clubs . . . One attended Social Bureau . . . Journalists wrote for *Sketch* and *Bomb* . . . Musical Sigma Kappa's gave their talents to band

and chorus . . . Four girls, theatrically inclined, active in Radio Workshop and Iowa State Players . . . Evelyn Ward, Delta Phi Delta; Helen Remmers and Pat Hawgood, Omicron Nu . . . A beautiful trophy awarded for second place Homecoming decorations . . . Mother Hansen, understanding, ever helpful . . . President Jane Haselton, cheery, intelligent, ambitious . . . Living together was fun and rewarding at the Sigma Kappa house in 1950-51 as it has always been in the past.



Time out before study hours to find out the latest in good housekeeping, but who is the girl in the shorts?



Hey, what have you got there that is so interesting? How about letting us in on such secrets, Hmm, Sally?



Front Row: Falsom, Deckendorf, Wilson, Rice, Lange, Mohs, Sherk. *Second Row:* Remmers, Zitewitz, Williams, Arrasmith, Birtch, Dean. *Third Row:* Hawgood, Habecker, Kraft, McCandless, Haselton, Mrs. Hansen, Beem, Benson, Aurand, Carpenter, Sallee. *Fourth Row:* Higdon, Jeppeson, Hermanson, Miller, Bower, Howells, Seidle, Plummer, Neville, Roesler, Buck, Ory, Carney, Gilbert.





Front Row: Stimson, Smith, Williams, Nelson, Coxon, Upton, Sheehy. *Second Row:* Carney, Field, Jack, Adams, Webb, Clark, Bengtson, Holdridge. *Third Row:* Beeghly, Stewart, Willey, Williams, Brown, Gabeline, Smith. *Fourth Row:* Hands, Lusher, Greclius, Allen, Strothman, McPherran, Miller, Gillis. *Fifth Row:* Kelly, Hammond, Rutherford, Bower, Jay, Godwin, Peterson. *Sixth Row:* Doyle, Rodenberg, Cornwell, Lannan, Paulsen, Aitkin, Skala.

Freeman Hall

Argyle knitting a la crepe paper caught the judges' trophy-eye at Homecoming . . . Freeman girls turned out en masse to make a huge argyle sock with "Our Guy'll Sock 'Em" . . . Enthusiasm continued in their Campus Varieties skit, "Do It the Easier Way" . . . a song and advice to students to forget school and relax . . . Fortunately, the girls didn't take their own advice . . . were elected to several honoraries and club positions . . . Ellen Beach served as capable president of the hall.



Front Row: Gappa, Dickman, Gaddis, Mrs. Fosmark, Beach, Roberts, Chapman. *Second Row:* Thorton, Knudde, Schlower, DeJong, Nuckolls, Eggert. *Third Row:* Russell, Mueller, Kramer, Hughes, Foster. *Fourth Row:* Jones, Ray, Smith, Heberling, Hendrickson, Holms. *Fifth Row:* Fritz, Van Auken, Winn, Harden, Sawyers. *Sixth Row:* Burnum, Boston, Zmolek, Gould, Mason, Small.



Tau Gamma

The International Dance Festival in Chicago . . . Ellen Hoover with the set representing Iowa State . . . several other Tau Gamma's also enjoyed folk dancing with the Promenaders . . . town girls all . . . and all out in intramural participation . . . the badminton singles and doubles title ours . . . Rita Stock, our president, petite but capable . . . always a smile . . . Pot luck dinners twice a month . . . no one ever went away hungry from Tau Gamma meetings . . . Mrs. Donna Kohnke there to counsel and advise us . . . or perhaps to chaperone our dance exchanges . . . it's rumored men prefer to date town girls . . . A small membership . . . but a group active in band, orchestra, YWCA and home ec clubs . . . the secretary of Sociology Club a Tau Gamma.



Perhaps business wasn't too pressing at this meeting.



Front Row: Stock, Foltz, Thomas, Hoover. Second Row: Hauber, Müller, Martin, Penly, Hatteendorf. Third Row: Pierson, Nectott, Briley. Fourth Row: Edwards, Weber, Hoover, Chitty.

Welch Hall



Inspired by thoughts of Christmas and vacation a Welch Hall quartet fills dormitory court with sweet harmony.

Four Welch Hall freshmen paddled their way into Naiads . . . every girl anxious to get into the swim of college life . . . leadership in the dorm a good spring-board . . . President Marj Sickles and her capable crew of advisors on hand to guide and assist . . . Marj, a Sigma Alpha Iota and Phi Upsilon Omicron, always led the way with a bright smile . . . the vice-president and secretary of Freshman Y made their home here . . . nearly every Welch Hall girl was a member . . . an equal tally in Freshman Home Ec Club . . . our Mary Lou Orr officiated as president . . . the softball team runners-up in '50 spring intramurals . . . Betty Stephenson pitched a wicked curve . . . Sixteen girls sang in Iowa State Singers . . . Ten others found *Bomb* staff work a fine opening into campus publications and activities . . . Their social lives held few problems for these attractive co-eds . . . the front steps always crowded at closing time.



Front Row: Ross, Stanek, Sickles, Mrs. Parkinson, Robinson, Bauman, Stubbs. Second Row: Dyer, Carpenter, Colony, Downs, Berryhill, Bicknell, Ackerlow, Bouenmeyer, N. Anderson. Third Row: Eppard, Anderson, Burian, Dally, Bartz, De Young, R. Carlson, Charlotte Christensen, B. Anderson. Fourth Row: Allbee, Dahlstrom, Atwater, Delsman, Allen, Broadbent, Briggs, Benson. Fifth Row: Moreland, Beath, Dix, Fay, Easton, Enloe, Byerly, Bowman, Ackerman. Sixth Row: Carrington, Collins, Corrough, Burnison, Beem, Brooks, B. Carlson, Becker, Corrine Christensen.



(Top Picture) *Front Row:* Hammond, Letts, Galbraith, Knupp, Loes, Floyd, A. Fleming, Grogan. *Second Row:* Maas, Manchester, Harder, B. Fleming, Lynn, Lincoln, Kettner, Jensen. *Third Row:* King, French, Jorgensen, Hugus, Louton, Groat, Martin, Garrett, Johnson. *Fourth Row:* Leonard, Karr, Kennedy, Mahany, Kimmell, Main, Hiserodi, Fortune. *Fifth Row:* Gaumnitz, Lyness, Hawes, Mesmer, Fisher, Kuhn, Ivs, Hogeboom, Lemley. *Sixth Row:* Lutgens, Gatz, Goul, Martin, Gardiner, Hensley, Marple, Hussey.

(Bottom Picture) *Front Row:* Schmid, Warner, Tomlinson, Truax, Moe, Yates, Winterfeld, Varnum, Van Gronigen, Schneider. *Second Row:* Sornson, Riebe, Peters, Moland, Sondergard, Lee, Aikin, Orr, Pendelbury. *Third Row:* Wilcox, Miller, Ralles, Cousin, Wilson, Penniston, McCoy, Means, Rice, Rasmussen. *Fourth Row:* Peterson, Westerman, Williams, Wolf, Schweitzer, Roache, McDowell, McKean, Teter. *Fifth Row:* Warburton, Worthan, Murrane, Pearson, Pincey, Peterson, Novotny, Plummer, Mueller, Perry. *Sixth Row:* Sproul, Wiggins, Wiedlein, Singer, Vogel, Visser, Durland, Rohwer, Porter, Reding.



Men's Residences

Norton photo

Could that glow from within the washer be Solium?





Front Row: Murakami, Mrs. Heryford, With. Second Row: O'Connor, Bhagwati, Patel. Third Row: Fredeen, Okubo, Choudry.

International House

From all over the world we traveled to make International House our home . . . India, British Guiana, and China relaxed in the same living room . . . Hawaii, Norway, and Ireland walked to class in the morning . . . the U.N. might learn something here . . . President Ole With active in divisional club, honoraries and on the cover of the February *Agriculturist* . . . Lalit Bhagwati a Tau Beta Pi . . . Bold headlines in a January *Daily* told of Sunday fire . . . roof, attic, and second floor gutted and charred for the second time in less than 30 years . . . one thesis lost . . . mass movement of belongings to Friley . . . had to lend housemother, Mrs. Heryford, to Barton Hall for awhile . . . Multi-gabled, three-storied building to be restored . . . What a colorful history it has . . . A. S. Welch, first I.S.C. president, built the house and titled it "The Gables" . . . It became college property by his will.



Smoke billows forth as firemen fight memorable blaze.

Interfraternity Council

When the Interfraternity Council got its head in the game, problems—well, most problems, that is—dissolved as easily as a precipitate in its favorite solvent.

It seems every-other-Thursday night was the time for these solutions, for it was then that fraternity presidents, each accompanied by a representative, put their heads together. The gavel-wielders migrated from house to house for their bi-monthly discussions.

President Bill Phelps, Sigma Chi, was boss-man over the situation, and it was he who would usually throw the room into a rumble of voices by presenting the subject matter for the group.

Decisions of this year's Council included the re-adoption of the last-war rule whereby

pledges were activated after one quarter providing their grade point was 2.25 or above.

The conflict between Monday night chapter meetings and campus activities was recognized and steps were taken for the enforcement of the activity-free Monday night agreement.

A rushing pamphlet was prepared by action of the Council. The handbook told rushees what to expect during the fraternity rush period and explained the new dormitory contract.

This formulation of policy, rules, and procedure for fraternities is one of the many reasons for the good spirit existing among the fraternities and between the Greeks and Independents.

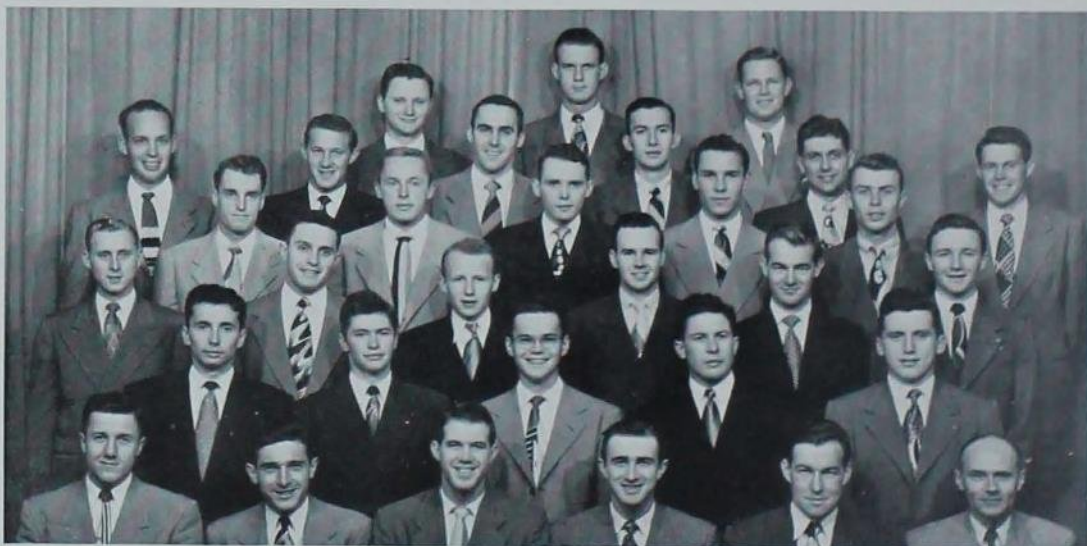

Front Row: Huber, Linder, Shepard, Phelps, Tomascheski, Hillyard. *Second Row:* Rinner, Johnson, Wiegman, Alander, River. *Third Row:* C. Anderson, Miller, Huston, Lowndes, Hecht, Wolf. *Fourth Row:* Bundy, Smith, Brom, LeBulin, Barewald. *Fifth Row:* Young, Feldt, Herbert, Ternes, Dirks, Abrahamson. *Sixth Row:* Getting, Bartos, L. Anderson.



Front Row: Cummings, Strothman, Ritter, Busch, Fredrickson. *Second Row:* Leich, Votteler, Ewall, R. Smith, D. Smith, Berthelson. *Third Row:* Mager, Greenlee, Tyler, Evans, Trask. *Fourth Row:* Manatt, Fiedler, Cunningham, Haight, Arthur. *Fifth Row:* Van Speybrack, Kruse, Drake, True, Hoet.

Interfraternity Pledge Council

A junior edition of Interfraternity Council, the Pledge Council, met every two weeks to further the similar aims and ideals of their parent organization.

Naturally new blood offers new angles and each problem was attacked with great enthusiasm.

Interest lay in acquainting pledges on campus with each other, familiarizing them with all fraternities and developing a friendly co-operative spirit among Greek residences. The importance of the very basis of this spirit for future years resting in the pledge classes was realized and special plans were made.

The Pledge Smoker was sponsored for this purpose. Held in the Memorial Union, it offered opportunity for all fraternity pledges

to meet one another. M. D. Helsler, Dean of the Junior College was the principal speaker. He stressed the responsibilities of the fraternal organization in campus activities and their grave duty to maintain the standards of their fraternity and college.

The pledge picnic broadened the scope of this cooperative spirit to include sorority pledges. Each spring the Interfraternity Pledge Council combines efforts with the sorority pledge class presidents to sponsor a picnic. The "Greek Sneak" under the chairmanship of Dave Williams was hailed a success by all who attended. Even rain, inevitable for such an affair, failed to dampen any of the revelry.

Keith Ritter, Phi Delta Theta, officiated as president.



Front Row: Boyard, Olsen, Jennett. *Second Row:* Richard Weber, Sheldon, Speer, Porter, Votteier, Widdel. *Third Row:* Lee, Hoheneboken, Durham, Kielhorn, Pugh, MacRae. *Fourth Row:* Hogfeldt, Pearcey, Hayer, Mrs. Dinsmore, Anderson, Johnson, Dale Weber, Bliss. *Fifth Row:* Bird, Merriman, Richmond, Messer, Sundberg, Colville. *Sixth Row:* Shultice, Ramsay, Roush, Gellhorn, Pruett, Young, Larson, Britton.



Acacia

Men at 142 Gray headed the Engineer's Carnival and Homecoming Queen selection . . . wearers of the pearled triangle on Junior Prom and Veishea central committees . . . yet time to support varsity sports and follow Jim Hogfeldt, head cheerleader with noisy enthusiasm . . . Our own athletic prowess evident . . . the Class C football championship ours . . . Our featured specialty for serenades . . . the lighted pin formation — a hit with all the girls . . . the feminine side

of "How to Win Friends and Influence People" department headed by good-looking Bill Percy . . . President Carl Anderson, an Alpha Zeta . . . Tau Beta Pi, Eta Kappa Nu, Knights of St. Patrick, Pi Tau Sigma, and Phi Mu Alpha members resided here . . . Don Gellhorn's purple cords never passed unnoticed . . . Neither did the Hallowe'en brawl . . . the Sweetheart Party, a highlight on the social calendar . . . every day, every week, a bright one in this fraternity.

Saturday afternoon time-off for an informal chat with Mother Dinsmore who is always ready for a good laugh.



Dusting all conspicuous places helps the pledges use up their leisure time while an active encourages interest.



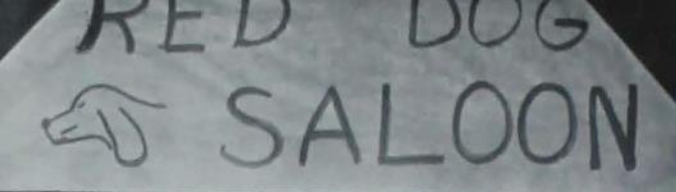

Leaving so soon? It looks as if the "Red Dog Saloon" is costing the Memorial Union some customers tonight.

Sounds like a good story, but listen now, we'll tell you one that will really make you take note. This dame . . .

Adelante

Only one of its kind . . . certainly an effective advertising slogan . . . and so goes the chapter at 304 Welch . . . able to hold our own . . . campus leaders in all phases of activity . . . Jim Christy, a good example as Agronomy Club official, circulation manager of the *Agriculturist* and an Alpha Zeta . . . the managing editor of the *Iowa Engineer* and Adelante . . . Al Rae, a Knight of St. Patrick, always promoting something . . . Ross River, general chairman of Harvest Ball, handled promotion duties thoroughly . . . Execution

of our own social functions excellent fore-runners in training and experience for such jobs . . . hayrides and western parties a more casual touch . . . the Welch Street Dance heralded enthusiastically . . . the spring formal enjoyed in the South Ballroom of Memorial Union . . . "Moonlight Magic" the theme . . . music from the Skyliners . . . Adelante's usually in harmony . . . three were active singing in Iowa State Singers . . . President Dale River kept business in tune during the year.



Front Row: Iverson, Miller, Setzer, Lennon. Second Row: Parker, Smith, Hasgreen, Pitcher, Christy. Third Row: Meyer, Wendler, Schäfer, McGrew, Person, Hart. Fourth Row: Swanson, Campbell, Vallis, Mrs. Baker, Caspers, Siebels, Bode. Fifth Row: Graff, Kline, Nelson, Norris, Coontz, Williams, River.





Front Row: Stehlik, Gustafson, Beavin, Robison, Cotton. Second Row: Seebach, Walsh, Buchanan, Walden, Cox, Sellers. Third Row: Jelinek, Walter, Edwards, Dennie, Butts, Askelsen. Fourth Row: Jones, Wieditz, Griffin, Mrs. Baker, Linder, Cadwell, Warm, Johnson. Fifth Row: Redman, Taylor, Harmon, Lovlien, Morse, Fuchs, Eickelberg. Sixth Row: Cook, Hanson, Toenjes.



Two clean-shaven Alpha Chi's ponder the advantages of their husky brothers' black beards and corn cob pipes.



Have we devised any world-shaking theories recently to announce, gentlemen? WOLYK's listeners are awaiting.



Alpha Chi Rho

Old times at Alpha Chi Rho heartily reminisced at the alumni supper during Veishea last spring . . . Potted palms and Jack Berka's music set a dreamy mood for the Garnet and White Formal . . . change of scene when black cats arched their backs at Halloween fireside last fall . . . Paul Linder wielded the gavel in a house busy with activities . . . Drummer Luke Warm was president of ISC's band and vice-president of orchestra . . . Don Gustafson added touch of drama

as a member of ISC Theater . . . Hugh Anderson in Iowa State Singers and a *Bomb* photographer . . . Honoraries claimed Alpha Chi Rho's, too . . . Wes Fuch's in Knights of St. Patrick, Bob Toenjes in Pi Tau Epsilon, Ivan Warm and Dave Hanson in Tau Lambda Rho . . . Favorite occupations during leisure hours . . . lounging in our pine room and catching up with the world of today through our new TV set . . . Work, activities and fun all packed into the year.

Alpha Gamma Rho

Familiar faces returned for the Farmer's Ball . . . everyone looks forward to the return of the alums every spring for this favorite social function . . . Host chapter for the National Convention . . . a tough but successful job getting dates for representatives from all 34 chapters . . . The big dance at MacKay Auditorium . . . loving cups given as favors for the Winter Pink Rose Formal . . . Presidents of Ag Council, Rural Youth Program and Dairy Husbandry Club, all lived

at 201 Gray . . . our own president Gene Wiese on two of the three judging teams with which six brothers traveled . . . four in all on Ag Council . . . Seven of us were members of Alpha Zeta . . . Don Getting a member of Cardinal Guild . . . men on the *Bomb* and *Daily* staffs . . . The house rolled to a Class B bowling championship . . . but the Little Brown Jug trophy lost to the ATO's in our friendly annual basketball contest winter quarter.



We like to think that bridge was an excellent game for training the mind. Surely such hours weren't wasted.



By the fireplace and under the big golden replica of the pin the weighty affairs of the world are settled.



Front Row: Slife, Applegate, Gray, Young, Hill. Second Row: Kreiter, Tomlinson, Narigan, Huser, Murphy, Olson. Third Row: Anderson, Culbertson, Baltenberg, Trask, Schmitt, Schmidt. Fourth Row: Shelby, Swearingen, Getting, Mrs. West, Korslund, Robinson, Tinkham. Fifth Row: Hansen, Myatt, Weber, Fuhr, Wormley, Kash, Laupee, Ashbaugh. Sixth Row: Wacktel, Opperman, Johnson, Fox, Carlon, Maver, Meinhald.



Alumni Hall

Alumni Hall and first-place-winner proved to be synonymous terms this year . . . a parade float on which glistened a silver rocket convinced judges that "Veishea Rockets Through the Years" . . . Homecoming and another blue-ribbon trophy for Alumni Hall . . . this time the winning decoration depicted a "Jayhawk" tasting defeat . . . Not only did the house distinguish itself as a group . . . many individuals devoted their talent and time through campus activities. . . Leon Kline, issue editor of the *Daily* and contributor to the *Agriculturist* turned out copy of quality and quantity . . . Austin Colony served as vice-president of Cardinal Guild and president of Iowa State Debaters . . . Ken Kassel and Les Maeliff each occupied the presidency of Farm Op Club . . . Rollie Arns a sophomore letterman in football . . . Activities were numerous . . . soloists, band and orchestra members harmonized in the



Why is it that every day must start like this? These men try that "look sharp, feel sharp, be sharp" test.



First Row: Klepper, Moore, Snyder, O'Connell, Gilissen, Fields, Malnory. Second Row: McMullen, Christian, DauSchmidt, Smith, Springer, Fleming, Craft, Chace. Third Row: Gorden, Lomen, Shaw, Anderson, Sommerhauser, Ramseyer, Ferree. Fourth Row: Allison, Jennings, Parsons, Matzinger, Doolittle, Ahlgren, Curry. Fifth Row: Johnson, VerPloeg, C. Rosenberger, P. Rosenberger, Patton, Guy, Noffsinger. Sixth Row: Buck, Niffenegger, Bushnell, Johns, Turner, Litwiller, Burreight, Miller.



Front Row: Damon, Waite, Hopper, Endo, Bernstein, Hug. *Second Row:* Gienapp, Tyrell, McDonald, Maier, Smith. *Third Row:* Swartzendruber, Frier, Strohbahn, Mortimer, Johns, Nash. *Fourth Row:* Jenkins, Field, Wulff, Mealiff, Babcock, Jones. *Fifth Row:* Baldrige, Tiarks, Ludwig, Colony, Wehrman, Kutcher. *Sixth Row:* Johnson, White, Vincent, Knutsen, Fink, Kassel, DeNeui.

showers . . . Forestry, Farm Op, Ag Ed, Hort and Science Clubs got plenty of support from our boys . . . auto owners — be good to our Traffic Appeals Board member . . . the president, veep, and secretary of YMCA kept us well informed on coming Y events . . . Veishea committees caused a few low test grades during that pre-Veishea rush . . . All work and no play makes Jack a dull boy . . . so we sharpened up and what a spring party we had . . . live baby chicks proved novel decorations . . . dancing . . . an Easter theme . . . Fall quarter brought with it the memorable "Holiday Inn" party . . . a large English Inn backdrop was designed and painted by Alumni Hall men . . . featured entertainment was the debut of the "Four Rips and a Snort," well-known Alumni Hall German Band . . . Social highlight of winter quarter was "Under the Big-Top" . . . a circus atmosphere prevailed 'mid the colossal decorations . . . Dean Fleming, president; Charles Hopper, vice-president, and Burton Endo, secretary-treasurer capably filled 1950 offices.



The "Arabian Nights" were never quite like this. What a shame it would be to let all this talent go to waste.



Front Row: Allen, Vifquain, Simpson, Pistick, Salinas, Homan, Hunter, E. K. Larson, Roberts. *Second Row:* Searle, Johndreau, Calhoon, Nichols, Elms, Silver, Keast, Pollack, Yale, Marek. *Third Row:* Gleason, Powell, Schafroth, E. J. Larson, Klinger, Hoyer, D. Larson, Axt. *Fourth Row:* Grant, Maiwurm, Thorpe, Duncan, Rudning, Stetson, Standley, Gunsolley, Wilke, Fezell, Doyne, Mangus. *Fifth Row:* True, Chamberlain, Abrahamsen, Davis, Scott, Fredricksen, Bell, Taylor, Gosch, Hill, Hopley. *Sixth Row:* Pottenger, Schnetzler, Hemmingway, Thorpe, Amesbury, Zoellner, Doran, Rasmussen, Hanson.



Alpha Tau Omega

First place in Sinfonia for the second straight year and another addition to the trophy case . . . yes, these boys are right in tune . . . Is that All-American Jim Doran reclining in the ATO living room? . . . the glue-fingered Cyclone end was again selected on the All-Big 7 team and played in the East-West game under a blue Hawaiian sky . . . three more ATO's performed on Clyde Williams Field and another trio bolstered the track squad . . . Intramurally speaking a first place in tennis means one more trophy

to dust . . . the Cleaver and Little Brown Jug remained in the house, even though everybody else seemed to be away at committee meetings . . . Lee Dice had the job of Homecoming general chairman . . . dance central committee members kept us on the "inside" . . . Spike Salinas and his camera . . . Nine men on the *Engineer* staff . . . Cardinal Keys, five Knights of St. Pat, Sextant's Tau Beta Pi's . . . All this and heaven too, with spectacularly successful formals . . . Avalon Nights in the spring and Frozen Fantasy last winter.



Always room for one more in this 1920 Studebaker. The more the merrier and just might need one more to push.



Homecoming decoration miracles are wrought in a matter of hours. A while until deadline-time in this scene.



No social function is complete without that pause that refreshes. What's cozier than four 'round a cardtable?



A little bit of this hearts and flowers is always welcome sometime during long, dark, dreary winter quarter.

Beta Sigma Psi

A large gold rose centered on a red and white pledge pin . . . the beautiful setting for the Gold Rose Formal . . . social events at Beta Sigma Psi highlighted spring quarter . . . Social Chairman Richard Oehlsen scheduled hayrides, firesides and the memorable Gay Nineties Party . . . Dick busy with chorus and Block and Bridle Club, too . . . President Charles Pallas an Eta Kappa Nu . . . Seven presidents live in the white house on Lincoln Way representing seven different

honorarys . . . Rodney Hanchett served as business manager of the *Iowa State Daily* and active too, on Ag Council and Ag Journalism Club . . . Two brothers were staff members on the *Iowa Engineer* . . . and two more spent long hours at Iowa State Players . . . An all out effort in intramurals . . . two teams reached the semi-finals in the bowling tournament . . . Beta Sigma Psi rolled well through its second year since the local founding in 1949.



Front Row: Kollmorgan, Weinburg, Widman, Bartsch. *Second Row:* Sanford, Bohm, Yoder, Brown, Grienke, Lorent, Greenlee. *Third Row:* Bruzek, Hattenlof, Nuss, Goecker, Huetepohl, Elm, Faas, Gexell, Madden. *Fourth Row:* Fienup, Luckow, Dockstader, Taube, Miss Herman, Feldt, Ehler, Hanchett, Oehlson. *Fifth Row:* Blumenthal, Petersen, Jeske, Schwene, Pallas, Kohnke, Becker, Young.





First Row: Fincham, Johnson, Byrne, Mortimer, Heller, Seeley. Second Row: Schienbein, Chrystal, Flint, Morrison, Peterson, Augustson, Robinson, Olmsted. Third Row: Kelleher, Johnston, Peterson, Rven, McCulloch, Arends, Killebrew. Fourth Row: A. Christensen, Smalley, Guernsey, McGlynn, Mrs. Jones, Wiegman, Rivedal, Chambers, Parks, J. Christensen, Busbee, Muir, Winfrey, Lowry. Fifth Row: Rooker, Buxton, Lorenzen, Verner, Reid, Nissen, Duesenberg, McManigal, Stamy, Dickinson.



Our own master craftsmen designed and engineered this beautiful setting for a memorable spring formal dance.



There are more comfortable ways of saving shoe leather but can you think of a scheme that would be as much fun?



Beta Theta Pi

Beta's big football player grabbed first place Homecoming decorations, honors . . . leaders, too, at Veishea . . . three campus figures filled important positions on Central Committee . . . and honorable mention awarded Veishea float . . . Intramural president, Mac Verner, tackled a big job and placed three Beta teams in Class A football . . . runnerups wore Beta shirts . . . first in indoor track, golf putting . . . the six lettermen kept on the ball . . . time out for books

. . . President John Weigman, member of Cardinal Key . . . Dick Fincham, Phi Eta Sigma . . . four Betas, leaders in their fields as members of Ag and Engineering Councils . . . more men in divisional clubs . . . big-man Don Arends, a familiar face as member of Publications Board, Social Bureau, Union Board, Union 410 . . . then came the Beta Barbecue . . . dancing, entertainment, before a fire in the spacious backyard . . . the might of writers seen on staffs of five publications.

Delta Chi

All kinds of managers . . . and things well under control . . . Delta Chi's as senior and junior football managers and senior track manager . . . the brothers well informed on varsity sports . . . five wear the golden "I" of football lettermen . . . the class C all-college fall volleyball championship was ours . . . few could spike 'em better . . . With Dick Gilbert as chairman of the Christmas Seal Drive we could do no less than top the sales list on campus . . . right behind, Charles Mounce, too, in his capacity as chairman of

the campus March of Dimes . . . Charles served as president of Alpha Phi Omega . . . our own president Dane Hobde, a Tau Sigma Delta . . . and Jimmy Myers a member of Scabbard and Blade and the Knights of St. Patrick . . . 405 Hayward, a focal point of weekend entertainment . . . the Hobo Party was our specialty . . . complete with the atmosphere of a hobo jungle . . . the winter formal with a Valentine theme . . . add exchanges, firesides and toboggan parties . . . a formula for fun.



A Delta Chi performs the punch-serving honors as another couple looks concerned about him at dance intermission.



From formal dress to something more comfortable! Looks like these hoboes are enjoying their lot at this party.



Front Row: Avasy, Nelson, Bartr, Nelson, Jasper. *Second Row:* Schumacher, Green, Myers, Ojendyk, Scott, Hobde. *Third Row:* Rostenbach, Gilbert, Gillan, Wiedemann, Seaton, Manning. *Fourth Row:* Gilbert, Porter, Swanson, Mrs. Schwendener, Marquardt, Scott, Schnell. *Fifth Row:* Manatt, Ladehoff, Grauer, Drews, Sandberg, Crawley, Dohrmann, Thompson. *Sixth Row:* Saunders, Weber, Rice, Short, Code, Shoot, Breen, Mounce.





Front Row: Beck, Winner, Roe, Duroe, Faust, Wenzler. *Second Row:* White, Hoxie, Brough, Melske, McLain, Guyer, Polzein. *Third Row:* Knuth, Klinefelter, Goebel, Brown, McGuire, Bell. *Fourth Row:* Lisle, Ferree, Graham, Mrs. Franck, Mager, Kuehl, Welte, Small, Manock. *Fifth Row:* Woll, Cook, Olson, Westmark, Manahl, Voight, Nelson.



Delta Sigma Phi

Heave ho, mates . . . up the gangplank go Delta Sig sailors and their costumed dates . . . winter quarter is the right time to shove off to a warmer climate and leave ISC scholastic and extracurricular worries behind . . . Extracurricular problems must be pretty prevalent in the Delta Sig house . . . DI club, ASME, DH Club, AIEE, Block and Bridle, PE Club, and Ag Econ Club all claim meeting attendance from the 218 Ash men . . . Jay Meiske served as assistant business man-

ager of the '50 Harvest Ball . . . President Robert Wolf withstood the pledging routine of Tau Beta Pi and is secretary of the Institute of Radio Engineers . . . two Delta Sig members were loaned to Eta Kappa Nu and Phi Eta Sigma . . . Publications put printers' ink on the hands of two who journeyed northward to the Press Building . . . Orchestra and chorus participation was included . . . a YMCA quartette member improved house singing.

And just who would ever think that hanging tinsel on a Xmas tree would be such a serious and silent operation.



There is always more than one way to get into a house but just what is so terrifying about this procedure?





Delt recipe for a good Christmas fireside: plenty of laughs plus special guest, Mark, the fraternity mascot.



These are the varied expressions, both bored and earnest, that the Delt songleader faces at weekly practice.

Delta Tau Delta

A beautiful January snowfall, the perfect setting for the Delt "event-of-the-year" — the Orchid Formal . . . an orchid-bearing tree with a flower for every girl . . . Parky Harris reigned as Queen . . . Through the year Pete Meeks and Charles Oppendah served as business manager and assistant business manager of Student Properties Board . . . Bill Byrus, a star on the gridiron, was backed enthusiastically by Pete Meeks, head-cheerleader . . . honoring the Delts on Scabbard

and Blade were Dick Dirks and Bill Blythe . . . five more fellows active in Sextant . . . ten engineers gave spirit and abilities to divisional clubs . . . softball enthusiasts batted their way to class B champs in fraternity division and all-college runner-ups . . . Ghosts and goblins gave haunting atmosphere to the Halloween party . . . shutterbugs sparked up the *Bomb* staff . . . President Dick Dirks found time from busy campus activities to bring leadership, fun, success, to the Delts.



Front Row: Clark, Fall, Ross, Anderson, Kirkpatrick, Twedt. *Second Row:* Brenston, Burger, Volpp, Bolin, Nordquist, Watt. *Third Row:* Gurney, Falkner, Larsen, Snyder, Copeland, Oppedahl. *Fourth Row:* Rubey, Mecks, Smith, Dirks, Mrs. Pelen, Strohm, Krob, Bivlic. *Fifth Row:* Craft, Oppenheimer, Swanson, Hauser, Dawson, Lellie, Coulson, Walker. *Sixth Row:* Mahnke, Bryant, Palmer, Drake, Werhane, Laberge, Lynch. *Seventh Row:* Wicklund, Samuelson, Jacobsen.





Front Row: Paetz, Kroeger, Watkins, Cowen, J. Bates, Blackburn, McKinstry, Second Row: Boyd, Clapp, Murphy, Schermer, Winn, Snider, K. Bates, Chance, Weldon, Hedstrom, Third Row: Linnan, Challed, Wegner, Worden, J. Brosbar, Mrs. Stutsman, Brown, Burke, R. Brosbar, Vance, Gaessler, Fourth Row: Lotspiech, Morse, Coleman, King, R. Hannah, Nebergall, Joslin, Eversman, Borgmeyer, J. Hannah, Hanrahan, Platt, Mingus, Fifth Row: Frink, Michel, Pate, Beedy, Rogers, Neff, Wilson, Patterson, Zierath, Wood, Steen, Nelson.



Hard to top this as a candid shot of that dance I had saved 'specially for you. I almost hear dreamy music.



Firesides are taken seriously at the DU house or maybe it just seems that way. Looks like a pleasant party.



Delta Upsilon

"There is a girl, I call her mine" . . . and another of those famous DU pinning serenades was off to a melodious start . . . Who would think that these same boys just captured the Class A football championship . . . The great house on Ash boasts many outstanding personalities . . . *Iowa State Daily* editor Bill Alford and track captain Gerald Broshar sport the golden pin of the order . . . not to mention President Norm Brown, a Cardinal Key member . . . Representatives

on Ag and Vet Council kept the brothers on the "inside" of departmental doings . . . Meanwhile the *Iowa Engineer* and the *Agriculturist* relied on DU's for editing and copy . . . 13 men added honorary keys to golden key chains . . . Sextant led the list . . . Varsity participation included track, tennis, and basketball . . . Teke-DU day sported competition in tennis, golf, horseshoes, and softball with a picnic to top it all . . . the Christmas party for Ames children.

FarmHouse

President Deane Rinner and his crew didn't let any grass grow under their feet . . . Tops in scholarship again . . . that constant three point plus house average an enviable record . . . As for activities, the list is long . . . Publications weren't slighted . . . if there were only a printing press in the basement the *Agriculturist* could be printed right here with Editor Don Button, Managing Editor Daryl Visser, two associate editors and six members of the business staff around . . . Band and chorus members kept 311 Ash

musically in step . . . It's a crowded car that transported all seven Ag Council representatives to meetings . . . Several FarmHouse men traveled with the Iowa State judging teams . . . the president, secretary, and 22 members of Block and Bridle Club went en masse to the annual horse show . . . Sixteen Alpha Zetas and a couple of Cardinal Key members bolstered the honorary roster . . . the "Squaw Creek County Fair," spring barbeque, formals and firesides filled the social calendar.



It's an interesting assignment for any photographer to go along on a hay-ride. All this plus blackmail fees!



No fireside was complete without a skit. No FarmHouse fireside was without a horse . . . or was that the SAE's?



Front Row: Shappell, Tyler, Rodgers. *Second Row:* Beran, Walsh, Fritz, Funk, Viser. *Third Row:* Myers, Oleson, Woods, Hoover, Clark, Denby, Held.
Fourth Row: Lowe, Magill, Myers, Mrs. Anthony, Rinner, Clark. *Fifth Row:* Braun, Fitcher, Greiman, Dubbert, Thompson, Kuksis, Rossiter. *Sixth Row:*
 Acker, McKean, Thorpe, Martin, Williams, Voss. *Seventh Row:* Newlin, Held, Connell, Button, Reddington, Cook, Miller, Compton.





Front Row: Petrik, Jones, Held, Smith. *Second Row:* Schoenlein, Arnold, Melas, Garton, Dohse, J. Oberlin, Lantz. *Third Row:* Wiley, Crowley, Don Buchanan, Brown, Bradley, Whittfield, Orr, Mader. *Fourth Row:* Leiden, Eggert, McManas, McAnelly, Mrs. Hoxie, Macy, Johnson, Barrett. *Fifth Row:* Jeppsen, Danico, Cowden, Sprague, Foley, Reimers, Jorgensen, Fitch, Lovell. *Sixth Row:* Brandt, Fox, Phipps, Morgan, Gatz, Wilkens, R. Oberlin, Hawes, Dean Buchanan, LeBuhn.



Kappa Sigma

A gleaming new trophy . . . a Varieties skit winner . . . Snow White and Queenie together at last . . . scenery in the making and hard long practices . . . the goal attained with a Veishea Vodvil presentation . . . Some of the brothers all wet . . . a first in intramural swimming . . . And six musicians . . . one in Varsity Eight . . . A true and upright disk jockey, pledge Joe Cowden, a WOI-FM platter wheeler . . . Active Jack Petrik, a WOI live-TV camera operator . . . Late dinners were not unusual for radio and theater work-

shop toilers . . . or for Freshman Navy dance chairmen, Veishea business manager John Wiley, and parade chairman Carl LeBuhn . . . Everyone belonged to divisional clubs . . . Grades and honors too . . . twenty-seven memberships in twelve honoraries . . . House dances . . . "Bar Nothing" western complete with a dozen live chickens . . . Black and White formal . . . Brother-sister dance in the Union with the Chi O's . . . Buffet suppers fit to impress and a faculty tea with much small talk

Even the cook got a big laugh out of Santa getting rid of all those "gifts" at the Kappa Sig Christmas party.



"Snow White is dead . . ." moaned five of the seven dwarfs at the Founder's Day preview of Varieties-winning skit.





One of the brothers stresses a point in a little after dinner oratory. Good practice for an A in Speech 311.



Only true party spirit could bring about garb such as this . . . the makings of a real hilarious evening of fun.

Lambda Chi Alpha

Oh! That famous Lambda Chi southern hospitality . . . sorority women out-eat pick-aninnies at the fall watermelon bust . . . and the seed spitting queen is rewarded with a trophy for her talent . . . Another Lambda Chi Alpha queen as black-haired Barb McWhorter reigns as Crescent Girl . . . Pledges and actives surrender their sanity and the Asylum party is a success . . . Remember the Christmas party given with the KD's for under-privileged children . . . the All-State Dance for Lambda Chi Alpha chapters in

March . . . Still the annual spring formal tops them all . . . Time out from social life for activities . . . Industrial Ed Club claims five . . . Chapter President Ed LaFleur was publicity chairman of AIEE-IRE . . . Forestry and Hort Club also shelter Lambda Chi representatives . . . Listen to that mellow trumpet . . . it's none other than Ken Fleming . . . he added to the Dixieland Combo at the Pops Concert . . . Four active actives in Y work . . . Phi Mu Alpha, Phi Eta Sigma and Keramos have honored us.



Front Row: Slagle, King, Wesselman, Huber, Muller, Hayes, Van Dresser. *Second Row:* Hood, Fishwild, Menke, Bort, Stouffer, Pack, Ethington. *Third Row:* Ericson, Gusler, Gardner, Bundy, Mrs. Cassell, Ellenberger, Rathbun, Hicklin, Fleming. *Fourth Row:* B. Finch, Young, Art, Wagner, Anderson, Panek, Johnson, Ostrin. *Fifth Row:* D. Finch, Benschoter, Norman, Richards, La Fleur, Cooper, Langebartels, Alexander. *Not in picture:* Bruns, Becker, Abild, Carlyle, Loomis, Rogers, Hawc, Jackson, Hamilton, Holmes, Vander Maaten, Potts, Henry, Newell, Ong, R. Clayton, Carmichael, Ralph Ver Steeg, Richard Ver Steeg, Baumgartel, Nelson, Zahrt, Runyan, F. Nelson, Havener.



M R A



The third year of the well-established house system found Dick Posekany at the helm as president of the MRA.

"November Nocturne" started the fall social season off in fine style. The dancers had a wonderful time dancing to the strains of soft dreamy music, semi-formal style.

Residents of the dear old dorm came back to find that KMRA was now KMRI. Our own radio station had new studios, more powerful equipment, and a long 60-hour schedule. Smooth silky voices of girl disc jockeys caused a rapid increase in the listening audience for the best dormitory radio station in the nation.

Embryo journalists got experience right in the dormitory, reporting, editing, and publishing a four-page weekly newspaper, the *Independent*. Snappy cartoons, scathing editorials and important news for House residents were gathered together and pieced into a neat mimeographed paper in the *Independent's* pressrooms.



MRA CABINET - Front Row: Kellenberger, Hagedorn, Posekany, Blizzard, Sperring. Second Row: Wahlgren, Scruggs, Uthoff, Swift. Third Row: Cohn, Cummings, Futrell, Barson, Underwood. Fourth Row: Layton, Goewey, Mason, Maddy. Fifth Row: Bonnewell, Moeller, Zisko, Moses, Storm.

SECRETARY-TREASURER, ACTIVITIES COUNCILS—*Front Row:* Bauer, Strong, Jones, Hiral, Peterson. *Second Row:* Clifton, King, Kane, Jones. *Third Row:* Hill, Buckley, Dieck, Colglazier, Lloyd. *Fourth Row:* Brown, Cribbs, Ford, Sauer. *Fifth Row:* Oesterreicher, Healey, Joseph, Dornath, Strandberg.



SOCIAL, INTRAMURALS COUNCILS—*Front Row:* Thornburg, Cosgrove, Blizzard, Kellenberger, Van Wyck, Busby. *Second Row:* Chapin, Lord, Colwill, Cress, Vermeersch, Potach. *Third Row:* Wilkerson, Kammerer, Parkin, Barson, Quirin, G. Petersen. *Fourth Row:* Holland, Vincent, T. Petersen, Vandervelde, Jones. *Fifth Row:* Van Nimwegen, Bader, Woodcock, Murphy, Ross.



Full of promise was the fall-quarter all-dorm mixer, where contacts were made for many a successful future date. Replicas of the useful telephone, cut with care from papers of various hues, carried the names and telephone numbers of all who wore them.

Soft lights, mellow music and a big blue and silver backdrop featured the free winter dance, "Symphony in Silver."

Another all-dorm mixer marked the win-

ter quarter and it looked as if these mixers would become a good habit.

Freshman men in Hughes Hall started their college dormitory life in newly painted rooms equipped with new maple desks and bunks.

Clarence Maddy, heading the Security Party ticket, emerged as victor in the winter quarter elections, and received the gavel of president for the coming year.



MRA HEAD RESIDENTS—*Front Row:* Thompson, Nuss, Ross, Moses, Wahlgren, Rudy. *Second Row:* Dougal, Van Roekel, Braithwaite, Sechusen, Merritt. *Third Row:* Head, Voland, Goversi, Zingula, McKinney, Stewart. *Fourth Row:* Davis, Nelson, Winter, Pflingsten, Annan. *Fifth Row:* McDonald, Howell, Marsh, Anderson, Boyce.



BENNETT — *Front Row:* Van Nimwegen, Strandberg, Underwood, Strong, McGinnes. *Second Row:* W. Faber, Dock, Carey, Moser. *Third Row:* K. Faber, Patzschauer, Moffitt, Peterson, Erickson. *Fourth Row:* Nygaard, T. Ross, Davenport, Lammers. *Fifth Row:* N. Ross, Smith, Fish, Tomlinson.



Front Row: Proeger, Bates, Koberna, Mikimins, Colvig. *Second Row:* Foster, Schmidt, Leaneagh, Sigwalt. *Third Row:* Horah, Van Rockel, Bullard, Eden, Meyer. *Fourth Row:* Adams, Mossberg, Donico, Hawley, Baxter, Massano. *Fifth Row:* Stevens, Slick, Kelenberg, Martin, Cobb.

High on the fifth floor, south and central Friley . . . BENNETT HOUSE had some members who placed high in campus activities . . . House President Ray Underwood moved a step higher by winning the MRA elections for Cardinal Guild representative . . . Chuck Hawley held memberships in three honoraries and spent half the day at KMRI, where he was chief engineer . . . five future veterinarians belonged to AVMA . . .

second place in bowling . . . active participation in departmental clubs . . . intense house spirit . . . a house sledding party . . . all for those who wore the purple and gold for Bennett House.

The wall at the south end of CESSNA HOUSE shook every day . . . the new addition was growing each day . . . the chow line was finally detoured up the stairs . . . but freshmen still raced through the corridor



CESSNA — *Front Row:* Moeller, Goren, Champlin, Madsen, Peterson. *Second Row:* Rumohr, Neren, Tickler, Zerries, Allen, Fulton. *Third Row:* Kratze, Harvey, Damisch, Anderssen, Carmichael.

from Hughes . . . John Govern, new Alpha Zeta initiate . . . Dean Houston was secretary of the Engineering Council . . . The Class A volleyball championship just evaded the black and white of Cessna.

Everyone knew the Barson boys . . . two shiny heads . . . Fred a wheel in Tau Beta Pi, Phi Lambda Upsilon and an assistant business manager for the Iowa State Players . . . Brother Norm spent much time at the Atomic Institute and helped over at the Players . . . Eight honoraries represented among the men of the house . . . and they didn't study all the time either . . . CHAMBERLAIN was the MRA class C softball champ . . . an active social chairman lined up several dinner and dance exchanges each quarter . . . and with sororities, too . . . Gene Bray was a mainstay for the MRA quartet . . .



Rich Goewey prepares a point for cabinet consideration.

CHAMBERLAIN—*Front Row:* Miller, Brown, Hughes, Young, Naney. *Second Row:* Winkels, Altman, Bradley, Guenther, Kaufman, Popp. *Third Row:* Gordon, Bray, Abern, Moyer, Ryan, McClure. *Fourth Row:* Taylor, Rutter, Schricker, Rohdanz, Rysdel, Buehler. *Fifth Row:* Peck, Craft, Moline, Lorenz, Bohu.



Front Row: King, Howell, N. Barson, F. Barson, Clifton, Rodehorst. *Second Row:* Nordeen, Webner, Schumaker, Hagedorn, Sherk, Kiburr. *Third Row:* Bee, Guexco, Kale, Heuberger, Reeves, Pickering. *Fourth Row:* Weaver, Sheehan, Wilder, Zink, Pohn, Matthews. *Fifth Row:* Harvey, Easton, Schulte, Thackray, Ahrens, Reed.





CONVERSE - *Front Row:* Baker, Richardson, Cummins, Dresser, Harrington, Johnson. *Second Row:* Jacobson, Mason, How, Lynch, Montgomery. *Third Row:* Corrigan, Platt, Ries, Nyman, Dommer, Rogers. *Fourth Row:* Betz, Smith, Fowler, Wilcox, Hunziker. *Fifth Row:* Neiderman, Curran, Gordon, La Fleur, Jensen, Kastler.



Front Row: Jones, Shearin, Moeller, Dornath, Lhotka. *Second Row:* Tompkins, Boehlke, Verbrugge, Galloway. *Third Row:* McCarthy, Anderson, Gunn, Weber, Fisher. *Fourth Row:* Rohlf, Broshar, Nielsen, Roenneou. *Fifth Row:* Young, Pingle, Schurman, Cheny.

the managing editor of the *Independent*, the secretary of the Geology club, and president of AIChemE all called Chamberlain home . . . so did the treasurer of Keramos and the corresponding secretary for Tau Beta Pi . . . John Kaufman was elected secretary of the MRA and of the MRA Toastmaster's Club.

The Robert O. Hughes trophy just eluded the athletes from CONVERSE HOUSE again . . . but on the way they annexed the Class A, MRA touch football title . . . the

game against the good Kimball team was a hard fought battle . . . but the deceptiveness of the Converse team paid off . . . Class C, MRA volleyball title was also claimed by Converse House . . . Nine honoraries were represented by men here . . . three were in Tau Sigma Delta . . . two more in Phi Eta Sigma . . . Six in departmental technical societies . . . six members of the AIA . . . two were in the Geology Club . . . two in the Ag. Ed. Club . . . two varsity athletes . . . mem-



Main desk of Friley Hall is a busy communications center. "To whom do you wish to speak?" greets incoming calls.



Friley Hall men get the latest word on campus clothes styles.

bers of the Iowa State Singers, Festival Chorus, Marching Band and the MRA Glee Club . . . writers for the *Iowa State Daily* and *Green Gander* . . . Ed Mason, vice-president of the MRA and a member of the Cardinal Guild was social chairman of Converse . . . Ced Currin, a member of Student Properties Board, AIEE, secretary of Eta Kappa Nu.

Largest house in Friley Hall . . . six members of the main MRA Cabinet . . . musical, too — four band members, three in chorus

. . . "Sam" Cohn . . . outstanding in the House, MRA, and on campus . . . still the "Most Romantic Engineer" to GODFREY men although he couldn't quite nose out that girl architect . . . presidents of Iowa Chem Society, AIChemE, and AIA . . . not to forget the Ag Ed Club and the Dairy Husbandry Club . . . Dick Sperring, associate editor of the *Iowa Engineer*, former secretary of the MRA and candidate for MRA president . . . Dave Bear, who was either going to Social

GODFREY — *Front Row:* Cutaio, Haugh, Cohn, Goewey, Schennum, Krumin, Hiral, Jones, Swift. *Second Row:* Ruby, Doyle, Froelichsen, Crews, Millard, Toblaski, Weidner, Jennison. *Third Row:* Runquist, Hansen, Buehler, Gibson, Hall, Cross, Peddic, Mintes, Wilson. *Fourth Row:* Short, Bear, Manning, Mork, Chrisman, Reid, Uthoff, Allen. *Fifth Row:* Mueller, Ecklund, Koepf, Dillon, Sperring, Johnson, Singlev, Mesknes. *Sixth Row:* Bell, Jackson, Holdsworth, Peterson, Holland, B. Johnson, Davis, Herko, Robertson.



Front Row: Schadegg, Abel, Pringle, Torrison, Kemmers. *Second Row:* York, Watts, Beckman, Jones. *Third Row:* Reed, Van Dyke, Drullas, Smith, Weed. *Fourth Row:* Robovsky, Seath, Slaybaugh, Esbeck, Weber, K. Johnson.





HARRIMAN - *Front Row:* Harper, DeLong, McKinney, Leathers, Helton. *Second Row:* Carman, Baumgartle, Halili, C. Anderson, Govern, Carrick. *Third Row:* Wirts, Braithwaite, Barritt, Shippy, Collins, Brown. *Fourth Row:* Ellison, Unger, D. Anderson, Leitgen, Larsen. *Fifth Row:* Young, Rauenbuehler, Rhode, Reigisberger, Winter. *Sixth Row:* Poits, Luce, Whannel, Clayton, Hicklin, Young.



Front Row: Nelson, Tucker, Gruhl, Zingula, Busby. *Second Row:* Gent, Miller, Groenwald, Connor. *Third Row:* Miller, Severson, Lucken, Harris, Dosh. *Fourth Row:* Seim, Manson, Leaneagh, Barber. *Fifth Row:* Hart, Paschal, Storm, Cairns.

Bureau, Engineering Council or the *Engineer* . . . ten honoraries were represented by keys hanging from the chains of Godfrey men . . . six varsity athletes . . . not to forget four freshman hopefuls . . . all-college softball champs in Class D . . . outstanding teams in the two bowling leagues . . . and Godfrey House was the first house in Friley to vote for a housemother .

The cottages all became HARRIMAN HOUSE . . . Bob Nelson was elected president . . . no one could forget the big May banquet at Solar Inn . . . not a single campus queen, but plenty of ugly men . . . Harriman boasted the "fastest" men in the MRA, as they came through with the class A track championship . . . Hal McKinney brought

The stag line takes notice of the situation at an all-dorm mixer. Doggone Iowa State's three to one ratio anyway!





Two of the critical journalists reread *Independent* copy.



Is this picture really a typical scene at Harriman House?

many dimes into the March of Dimes fund with his campaign for Ugly Man on campus . . . four varsity athletes and two freshmen lived in the cottages . . . eight departmental clubs were represented . . . Dick Zingula was president of the Geology Club . . . four men sang in the chorus, one in Varsity Eight.

The "muscle-men" in Friley Hall can keep their muscles in trim and attempt new feats of weight-lifting skill by becoming members of the MRA Weight-lifting Club. An intramural questionnaire distributed last year showed a rather large interest in the sport of heaving those iron weights around. So a special room was set aside, certain interested parties contributed the use of their bar-bells and the Weight-lifting Club was established.

Regular schedules of work-outs are kept by the members and more equipment and better facilities have been promised to these Charles Atlases of Friley Hall.

Still another interesting organization

within the MRA set-up is the MRA Toastmasters Club. In this group, men who have shudders of fear run up and down their spine at the thought of having to speak in front of a group at some future time, get good experience in talking before their friends. Five-minute formal talks of preassigned subjects or two-minute extemporaneous talks without preparation are expertly (or inexpertly) analyzed and criticized. All say it is good preparation for that speech course!



Fast games of ping pong offer a chance for relaxation for these men in Harriman House that study intensely.



HUGHES - *Front Row:* McClure, Larson, Schalk, Hoggman, Kohls, Brigham, Strottman, *Second Row:* Livin, Head, Wall, Cooper, Clark, Williams, *Third Row:* Peterson, Simpson, Wirtz, Rice, Stewart, Erickson, Kramer, *Fourth Row:* G. Smith, Penrock, Essington, Everson, Wicks, Weir, *Fifth Row:* Winter, Dodds, Loethje, Dick, Love, Moore, Wetzell, *Sixth Row:* Jensen, Nelson, Fleming, Uhr, Coffland, J. Smith, Chambers, Beach.



Front Row: Martin, Clark, Johnson, Rehnman, Lassen, *Second Row:* Christensen, Grapp, Winkelman, Stickler, Godby, Sornson, *Third Row:* Hartuck, Wright, Williams, Bovard, Young, *Fourth Row:* Bode, Paschal, Vofand, Brinkler, Gogley, Lovit, *Fifth Row:* Jamison, Pfeiffer, Fisher, Taylor, Evans, Busch, Graham, *Sixth Row:* Jorgenson, Bartley, Lyon, Schallon, Newell, Zwenke.



And just which one will end up behind the eight ball?

HUGHES HALL, first college home for many college freshmen . . . over a hundred men, all buddies . . . the new desks and beds were a feature . . . freshmen started in activities in a big way at Hughes . . . two members of Varsity Eight and their accompanist were residents . . . five band members and one in the orchestra . . . two were reporters for the *Independent* . . . Dean Karns was a member of the Iowa State Players and active in music work . . . Harold Wahlgren was vice-president of the Forestry Club and a member of Alpha Zeta . . . Clancy Thompson collected scholastic honors as he became a member of Pi Tau Sigma and Tau Beta Pi . . . the president and vice-president of Phi Eta Sigma and two other members . . . members of Tau Beta Pi, Alpha Zeta and

Pi Tau Sigma . . . ten freshman numeral winners in football . . . two in track . . . Class D Champions in MRA touch football . . . fifty couples attended the annual picnic at the Ledges near Boone in the spring . . . the fall quarter Christmas party was a big success . . . Santa (Al Moses) and his little elf Jo-Jo (Bill Rudy) handed out gifts . . . pillars in the recreation room were decorated as gigantic Christmas candy canes . . . and no one will forget the big party during winter quarter when the Des Moines nurses attended a big exchange with Hughes.

KIMBALL HOUSE was the first winner of the Robert O. Hughes intramural trophy and the tradition of leading intramural teams stayed . . . Class A softball team took the all-college championship . . . In winter quarter the mighty men in Kimball won the

Class A, Class B and Class D basketball races . . . whoops, what happened in Class C . . . not enough teams . . . the bowling team was a strong contender in the professional class . . . Dave Van Horn was a strong intramural man besides holding memberships in ASCE, Tau Beta Pi, and Tau Lambda Rho . . . Ted Bauer was still swinging his axe during Veishea and winning all events in wood chopping . . . could he birl a log . . . what a splash he'd make . . . there was the little incident about changing the name of the house . . . would have been too much trouble . . . would have caused some sensational laughs though . . . no one forgets the Scruggs twins . . . Bill was treasurer of the MRA . . . Waldo in Tau Beta Pi and an outstanding M E . . . everyone in Kimball House knew every one else, and man, what spirit.

HUGHES—*Front Row:* L. Thompson, Ver Steeg, Thudium, Grunder, Johnson. *Second Row:* Thomas, Michelsen, Stehlik, Binder, Gustafson, Coey. *Third Row:* McGuffin, Tew, Millhone, Wickliff, Moleson. *Fourth Row:* Budruweit, C. Anderson, Thielen, Holoval, Hoffman, R. Thompson. *Fifth Row:* Hershey, Lawdahl, Marston, Thrallbill, Henningsen. *Sixth Row:* Asperheim, Palmer, Lewis, Rohwedder, Hanks, Chambers.

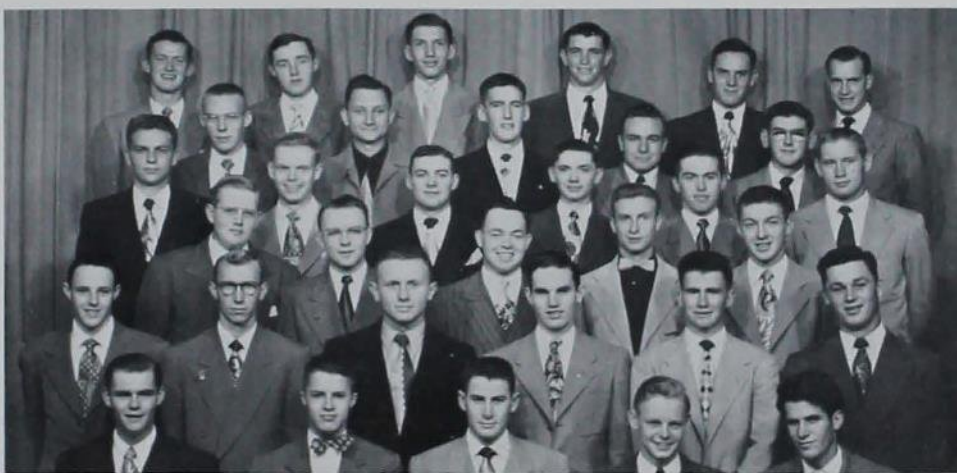

Front Row: Zurmuehlen, Parry, Hardin, Hosington, Rudy, Proseck, Lane. *Second Row:* Nuss, Wahlgren, King, Polkinghorn, Ross, Annan. *Third Row:* Hague, J. F. Evans, Smith, Bone, J. K. Evans, Miller, Fisher. *Fourth Row:* Dierks, C. Thompson, Wagner, J. Anderson, Meyer, Winship, Williams. *Fifth Row:* Fredett, Puttmann, Connor, Kent, Siver, Weldon, Fluett. *Sixth Row:* George, Taylor, Reed, Davis, Dennison, Buell, Brandes.



One of the outstanding features of Wednesday night chow in the Friley Hall Dining Room is the weekly distribution of the MRA newspaper, the *Independent*. Happenings and functions held for the men of the MRA and views of the men expressed in letters to the editor appear each week.

The MRA had no paper of its own until in the fall of 1947. Leonard Cohn established a weekly paper which he called the *Residence Rag*. The popularity of the paper required the establishment of a full staff, and the MRA had a weekly paper.

A special headquarters for the gathering of news had been established — an extra-large room for the assimilation of news and the setting up of the layout and publishing of the paper.

The publication board is made up of four men who have had experience in the field of

journalism, and excellent critiques are offered on each issue. The editor is responsible for getting the news assembled and typed up on stencils. His biggest help in this job is the managing editor, who sometimes is even found on the end of the crank of an old battered mimeographing machine.

Recently, however, the most modern electric-operated mimeograph machine was purchased by the MRA for the use of the *Independent* for publishing its paper.

Reporters visit each house and gather news for the paper. A column which tells the proceedings of the MRA Main Cabinet appears each week.

A cartoonist fills the back page with a humor which encompasses college life in a manner which appeals to the student.

Rolf Frankfurter is editor of the *Independent*, Lynn Millard is managing editor.



KIMBALL — *Front Row:* Mills, Hus-tace, Bing, Bloomberg, Bartlett. *Sec-ond Row:* Miller, Madison, Hagedorn, Mottet. *Third Row:* Wm. Scruggs, Janssen, Swanson, Bole, P. Johnson. *Fourth Row:* Meyer, Burleud, Schneider, VanHorn. *Fifth Row:* Ver-million, Dix, Walton, McMullen, Moore. *Sixth Row:* Post, Wallace, Halbeisen, Nielsen.



Front Row: Colwill, Kinsley, Zisko, Kane, Popp. *Second Row:* Jones, Graves, Euss, Petrak, Buffington. *Third Row:* Lovick, Sierman, Goll, Tiffany, Stewart, Wilkens. *Fourth Row:* Tunks, Rawlins, Neal, Brink-man, W. T. Scruggs. *Fifth Row:* Yates, Knobbe, Norberg, Tilton, Bowman. *Sixth Row:* Gaarder, Meiner, Trueman, Blum, Mellow.

The KRMI disk jockey gives a little platter chatter to interrupt those long hours of study on winter nights.



Shutterbugs, portrait experts and just anyone interested in the art of photography and a member of the MRA is welcome to join its camera club. Developing equipment, an enlarger and other equipment necessary to turn out negatives and prints are found to be accessible to Camera Club members.

A special room has been set aside for the use of Camera Club members. Experimentation in setting up a model darkroom has provided excellent facilities.

Regular meetings are held in which photos are criticized in a friendly manner and helpful experiences are shared among the members.

Highlight of the year's program is the annual competition in which awards are offered for the best photographic shots.

KNAPP HOUSE president Les Manderscheid was a member of ISA Exec Council and went through the rigorous initiation of Alpha Zeta . . . Harry Downs was an out-



Two Camera Club members appraise some newly developed negatives. Is this what you would call a shot in the dark?



KNAPP—*Front Row:* Wesley, R. Johnson, Grow, Kinion, Gordon. *Second Row:* Berglund, Heim, Salanaga, Melroy, Kline, Draffen. *Third Row:* Witting, Sisk, Whitehouse, Smith, Ritchie. *Fourth Row:* Maguire, Aldinger, Kemper, Wilks, Tropes, Collins. *Fifth Row:* Zwellers, Keith, Dickel, Webb, Marti. *Sixth Row:* Thumma, Seaman, Cowley, Haight.



Front Row: Bader, H. Vanderveelde, Manderscheid, Donagel, Dlesk. *Second Row:* Hearn, Godsey, Mubler, McCallister, Jensen, Perfooth. *Third Row:* Gary, Dorman, Pfahning, Bell, Novak. *Fourth Row:* Neal, Bovis, Kelloway, G. Vanderveelde, Radle, Burket. *Fifth Row:* Fredrick, Gerdell, Randall, Kempers, Pale, Bentley, Martin. *Sixth Row:* McAninch, Bors, Reynolds, Siddall, Root, Anderson.

standing member of Varsity Eight . . . Bill Burkett helped select the first members to Tomahawk, the sophomore activities honorary for independent students while a member of the Independent Students Association . . . several Knapp men were active in Yel-Jax . . . departmental clubs boasted active support from Knapp men . . . "Pete" Peterson was a member of Social Council and waged an outstanding campaign which carried him into office as social chairman for the entire MRA . . . a date for every guy was a good slogan . . . one social event marked each quarter . . . Knapp teams participated actively in every intramural sport . . . several championships were in sight but evaded the grasp of the red and gray of Knapp . . . but there's always another quarter to look for that intramural trophy.

LINCOLN HOUSE was in an uproar . . . Clancy Maddy was waging an outstanding (and noisy) campaign for president of the MRA . . . and he won, too . . . Clancy took time out from Engineering Council and Cardinal Guild to be photographed with beautiful coeds and pull some new campaign stunts . . . everybody knew "Big Bill" Broonzy, the famous guitar player who was just taking it easy . . . outstanding social event was the "Sock Hop" . . . hot chocolate and donuts . . . records for dancing . . . all in Oak Hall rec room . . . Big Bill played his guitar like he never did before for Benny Goodman, Count Basie, "Fats" Waller or Louis Armstrong . . . Harry Blizzard was MRA Intramural Chairman and president of ASCE . . . Paul Andre and Don Muhm spent

more time at the *Daily* than at home . . . Class B basketball and football champs.

The other end of Friley's Fifth was occupied by those rough and ready men of NILES HOUSE . . . had their own float in the Veishea Parade . . . they said it was better than any other . . . if but for one thing, Niles House is notorious . . . as the birthplace of KMRA . . . the "Voice of Friley" . . . John Larry Baer worked hard at KMRI, on Radio Workshop, and was President of Hillel . . . Tony Van Wyck was Social Chairman for the MRA . . . Those social denizens from Niles House had had a picnic supper at Lynn Fuhrer Lodge, a hayride and dance, and a toboggan party . . .

President of the Poultry Husbandry Club and secretary-treasurer of the Physics Club lived in Niles . . . championship swimming



Bidding is very serious business according to these men.

LINCOLN—*Front Row:* Andrew, Bleshl, Douglas, Goetz, Kelley. *Second Row:* Olson, Neill, Merrill, Westercamp, Poolman, Gilman. *Third Row:* Blankenship, Gibbs, Meylor, Vilim, Taylor. *Fourth Row:* Wundler, Banister, Sorenson, Swanson, Potter, Carney. *Fifth Row:* Brown, Martinez, Kirk, Bobkoff, Freuen. *Sixth Row:* Potach, Luterman, Hannon, Blizzard, Mounce, Felzer.



Front Row: Hill, Wilkerson, Maddy, Oesterreicher, Buchanan. *Second Row:* Mazzaola, Edwards, Sudhoff, Cowger. *Third Row:* Motogawa, Fukuda, Demu, Smith, Noya. *Fourth Row:* Hansen, DeKalb, Forestham, Wiggers. *Fifth Row:* Franklin, Stille, Hever, Cosgrove, Hill. *Sixth Row:* Kellenberger, Ludemann, Brower, Bontz, Busby.





NILES—*Front Row:* Merritt, Lloyd, Ford, Laston, Van Wick, Woodcock. *Second Row:* Dennison, Hall, Keesev, Platik, Konrady. *Third Row:* Kelly, Armbruster, Zmolek, Barnes, Breon, Matthews. *Fourth Row:* Treka, Ebel, Vadia, Erickson, Surey. *Fifth Row:* Adamson, Daw, Brollin, Erickson. *Sixth Row:* Clausing, Runkle, Sladky, Hand, Cowden.



Front Row: Reyes, Petersen, Palmer, Spruill, Schuster. *Second Row:* Mills, Schullerstrom, Jones, Dolan, Steward, Hyndman. *Third Row:* Whitlam, Bishop, Messerly, Britton, Swank. *Fourth Row:* Renaud, Beall, Gruhl, Hoover, Kelly. *Fifth Row:* Krebs, Sebern, Swanson, Cox.

team and the top MRA ping-pong player . . . members of the Iowa State Singers . . . a writer for the Ames Forester . . . Iowa State Players . . .

President Bonnewell of NOBLE HOUSE received that fateful call to Uncle Sam's Army . . . many others decided to take it upon themselves and enlist . . . Lee Hutton took over the presidency . . . several were regular members of ISC Singers . . . the president of Yel-Jax and two of his helpers kept the spirit high in Noble House . . . Mel Pfingsten was ship's secretary of the Sextant, naval honorary.

PEARSON HOUSE claimed the MRA office and the MRA president . . . 85 per cent of the house donated to the YMCA drive for funds, and Pearson went over the top in all



Most men will never be convinced that they spend just about as much time in combing their hair as girls do.



Just think of the postage expenses before the Bendix was invented.

other drives . . . Pearson won the all-college volley-ball championship from the Phi Kappa Psi fraternity 25-20 in fall quarter . . . this cinched the winning of the Robert O. Hughes trophy for the second quarter in succession . . . never before done by any House . . . in spring one Pearson team won the Class A volleyball title from another team from Pearson . . . definitely Pearson was striving for the title of the "Intramural House" . . . five mem-

bers of the Ag Ed Club and six Block and Bridle members were residents of Pearson House . . . six members of ASCE . . . four were in Farm Op Club . . . five foresters too . . . Twenty departmental clubs in all were represented in Pearson House . . . Al Yokie was master of ceremonies for the fall mixer . . . green and red lights decorated the hallways just before Christmas . . . Dick Posekany, president of the MRA, Cardinal Key, Ag



NOBLE - *Front Row:* Grimes, Vermeersch, Chapin, Bonnewell, Jones, Joseph, Pflingsten. *Second Row:* Haupt, Ault, Knaff, Netuill, Brannian, Barret, Hammer, Fox. *Third Row:* Kruse, Jensen, Ginger, Matthews, Nissen, Bowman, Hoffer. *Fourth Row:* Nephew, Hensing, Hutton, Stock, Birchmier, Redin, C. Johnson, Walker. *Fifth Row:* McDaniel, Hadley, Haromy, Shupe, Supplitt, Zager, Chringer. *Sixth Row:* Welindt, Junko, Roller, Augustine, R. Drevs, H. Johnson, Heins, E. Drevs.



Okay, just one more hand of bridge before I start the studying.



Things like this really are happening in Stange House.



Mellow music . . . soft lights . . . a perfect setting for the "Symphony in Silver" winter dance for all MRA members.

Council and chairman of the Holst State Forest Tract . . . Dean Quirin, Agricultural Council, Joint Social Council and Social Chairman of Pearson House was also a member of Alpha Zeta . . . There were members of chorus and workers on the *Daily* . . . Everyone in Pearson House had all-college activities.

The all-college Class D volleyball champs resided in STANGE HOUSE . . . Ron Aronson was general chairman of Religion in Life Week and three were on the Central Committee . . . the vice-president of Alpha Phi Omega . . . Ron was also president of Westminster Fellowship and in Alpha Zeta . . . Class C football MRA champions . . . Bob Cribbs, the personable president of Stange House, junior representative to AIEE Council and a member of Iowa State Singers . . . Floyd Dadds was Musician of the Week, in

PEARSON — *Front Row:* Fencion, Kuhl, Boehne, Snider, Smith, Overbey. *Second Row:* Linder, Wilson, Olsen, Kuecker, Poskany. *Third Row:* Petrick, Ward, Colglazier, Mitchell. *Fourth Row:* McKenolds, Gmley, Hansen, Mueller, Vidisei. *Fifth Row:* Andersen, Yokie, Baker, Meyer, Talsma. *Sixth Row:* Hove, Jicha, Shurboun, Foelker, Anderson.



Front Row: Goodman, Davenport, Larson, Cummings, MacMillan, White. *Second Row:* Strohman, Colison, Donovan, Peterson, Wilmer. *Third Row:* Ryason, Horak, Eberle, Nielsen, Weber, Knout. *Fourth Row:* Smiley, Gardner, Kammerer, Mally, Kreutzkamp, Petersen. *Fifth Row:* Richards, Kozak, Looschen, Hill, Strong, Campbell. *Sixth Row:* Thornberg, Keleher, Rink, Graff, Madison, Healey, Meyock.



Orchestra and Band . . . Tom Vernon, the literary Giant of Friley Hall . . . contributor to *Sketch* and the *Writers Round Table*, and soloist in HMS Pinafore . . . four were regular visitors to AIEE, Paul Sullivan was president

of the American Ceramic Society . . . three were in ASCE . . . Five honoraries and twelve departmental clubs or societies were represented in Stange House . . . and there was the dinner exchange with Roberts Hall.

MRA copy by Dick Sperring



STANGE — *Front Row:* Simonsen, Seebusen, Gribbs, Frutrell, Lord, Jones. *Second Row:* Sargent, Sprugel, Hanrahan, Liversy, F. Cook. *Third Row:* Dyson, Byrne, Prosch, K. Cook, Gingrich, Sprole. *Fourth Row:* Thompson, Sullivan, Kolze, Evans, Roth. *Fifth Row:* Pelletier, Mortensen, Manley, Cours, Kirehner, Locher. *Sixth Row:* Herriott, Dadds, Meloan, Kintner, Tomfeld, Aronson.



Front Row: Twetten, Holmes, Lanza, Koch, Wilson, Hukill, Willett. *Second Row:* Grinstead, Kleavland, Schulenburg, R. Campbell, Nelson, Patterson, Garretson. *Third Row:* Halden, Meling, Stone, Mann, Gibbens, Rye, Dicus, Arney, Lister. *Fourth Row:* Steffenson, Pape, Bennitt, Wixson, Mrs. Gesler, Schwartz, Schreiber, Hueciman, Ritter. *Fifth Row:* Hiserodt, Knight, Wagner, D. Brown, W. Brown, Tyler, Paul, Heggren, Miller, Rothacker, N. Brown, Bittner, Glotfelty, Veach. *Sixth Row:* Nelson, Faunce, A. Campbell, Braxton, Schinell, Lindgren. *Seventh Row:* Melltoyer, Huston, Youngblade, Stango, Wendt, Jeck. *Eight Row:* King, Schulz, Speicher, Holmes, Allen. *Ninth Row:* Lingenfelter, Lowry, Gordon, Bosnak, Swan, Maney.



With much help from the sidelines, Bow, the Phi Delt's well-trained Boxer pup, attempts his own piano debut.



The skit was just not complete without a few notes of harmony from these four men of song. Mellow? Well—



Phi Delta Theta

Famous for our Veishea floats . . . the steamboat a winner in the fraternity class . . . another huge trophy . . . handsome prey for rival fraternity pledges . . . more silver polishing for our own . . . rhythmic beats of "History of Drums" . . . another trophy, another first . . . kept rehearsals going for Veishea Vodvil presentation . . . prowess in other fields . . . a Phi Delt letterman in every sport . . . Bob Wilson leading Cardinal and Gold matmen . . . Rothacker, Snell, Meling Athletes of the

Weck for outstanding gridiron performances . . . Irv Stone pitching victories for Cyclone baseball . . . Jim Stange outstanding six foot six cager in Big Seven competition . . . Prexy of Cardinal Guild and wearer of the Cardinal Key is Jim Miller, an inspiration to pledges of the sword and shield . . . time to be social . . . promised our dates plenty of fun and cider at the annual Bowery party . . . celebrated our founding with the Betas and Sigs at the Miami Triad.

Phi Gamma Delta

A waterfall splashing into a clear pool from second to first floor . . . swishing girls in grass skirts . . . South Sea Island food eaten with your fingers, sitting on the floor . . . It's Fiji Land and the annual Grass Skirt Dance is under way . . . There's also the Brother-Sister dance with Kappa Alpha Theta each fall and in March, the Jeff Hop given annually with Phi Kappa Psi to celebrate our mutual founding at Jefferson College . . . Fijis keep busy activities too . . . President Clayton Shepard

is a member of honoraries Tau Beta Pi and Pi Tau Sigma, besides being treasurer of ASME and vice-president of interfraternity council . . . other Fijis spend their off-hours working on publications, in the band and Iowa State Players . . . When it comes to sports the Phi Gams star in tennis, basketball and track . . . second place was ours in the golf intramural tournament . . . The jeep really got into a rut on Homecoming decorations . . . good idea but costly on the lawn.



Santa Claus comes only once a year but when he comes he sure does bring nice presents agree the Phi Gams.



Wasting time? Us? Why anyone knows that a fast four-hour card game serves to sharpen the mind for studies.



Front Row: Johnson, Seeber, Swisher, Anderson, Ogden, Oatey, Muir. *Second Row:* Hurd, Slemmons, Mc Laughlin, Schalk, Barg, Frentrees, Laughlin, Busch. *Third Row:* Owens, Braden, Herget, Kremers, Crawford, Griswold, Jans. *Fourth Row:* Turner, Cockburn, Cassling, Hoak, Ziebell, Mrs. Rowe, Shepard, Marsh, Irwin. *Fifth Row:* Thompson, Gehrmann, McEachran, Tholl, Moorhead, Smith, Hanssen, Bigbee. *Sixth Row:* Wilson, Fischer, Coyle, Dunker, Adams, Wilcos, Hopley, Robbins, Pecaut.





Front Row: Banzhof, Seaverding, Mayer, Suchan, Becker. *Second Row:* Groff, Nixon, Schmidt, Klutz, Henrieli, Klutz, Stimmers, Collison, Johnson, Stickle, J. D. Tomaszewski, Flinders, Murphy. *Fourth Row:* Kinkle, Tennis, Smith, Hecht, Mrs. Williams, Birkmann, Brewer, Shaw, Colbert. *Fifth Row:* McCarty, J. E. Tomaszewski, Carr, Black, DeMatie, Shultz, Sumner, Galvin. *Sixth Row:* Reif, Webber, Plucker.



Phi Kappa

Strike three! You're out! . . . an intramural opponent retires to the side and the Phi Kaps wind up another victory . . . the Class A and all-college softball championship carried home . . . under President Howard Hecht we rolled up impressive records . . . Stan Murphy served as chairman of the Panel-Interfraternity Dance . . . spent more time with the Iowa State Debaters . . . four brothers added spice to the *Green Gander* staff . . . several more wrote for the *Iowa Forester* . . . Frank Stolfa, president of Win-

ter Sports Club, encouraged us to don skis and skates for a racey trip down the ski jump or a spin around Lake LaVerne . . . The sports party fall quarter fell right in line . . . everyone in costume . . . a masquerade, too, for the Halloween party and a crop of beards and peach fuzz for the annual Pirates' Ball . . . the children's party at Christmas time, complete with movies, games, presents . . . the house formal, "Key to Music," and the Rose Dance rounded out the social calendar with a lovely touch.

To some, exchanges are a necessary evil. You must admit they help to round out the vital little black-book.



It's wonderful to be able to find hours to relax with the troops in the relative quiet of this living room.





With those odds and your aim how can you lose, Rollo? Give old Rattlesnake your money and earn a new wigwam.



This tie is going to be tied right if it takes all six of us. It was teamwork that won these trophies, too.

Phi Kappa Psi

The '49-'50 interfraternity all-sports trophy secure on the mantle beneath the prize blue sailfish . . . on our way again with the fall '50 sport triad championship and volley ball trophy . . . intramural or varsity, all Phi Psi's enthusiastic sportsmen . . . nine varsity lettermen on the court, gridiron and diamond . . . Little wonder our social opener is the Sportsman Dance . . . just the party to ring down the curtain on the last home football game . . . but for those who know, the Moulin

Rouge tops them all . . . costumes, revelry and familiar faces of alums who just wouldn't miss it . . . President Soren Olesen's flashing smile, the guiding light . . . Two brothers in Scabbard and Blade and Order of the Sextant, three Knights of St. Pat's and two more honored by Tau Beta Pi . . . four wearers of the shield manage *Green Gander* business . . . Roger Hill, sports editor of the *Bomb* . . . and several band members to add harmony, though spirit is never lacking.



First Row: "Whusky," Bown, Dodd, Garfield, Eglund, Marth, Olesen, Faith, Hanes. Second Row: Hencly, Hall, Evans. Third Row: Cahoon, Dean, Rueber, Evans, Shubat, Everest, Cooney, Sajbel, Vail, Diercks, Muzzy, Peiffer. Fourth Row: Lidell, Beverly, Hanohan, Hattery, Judd, Thiel, Mrs. Wimmer, Gustin, Hayes, Magoun, McDougal, Pickford. Fifth Row: Anderson, Grupa, Beatty, Mooseman, Nolan, Swearingen, DeLaHunt, Castner, Robson, VanCleave, McKee, Darrow, Stabelfeldt, Herbert, Whitford, Belfel, Focht, Dinham, Hill, Muschott.





Front Row: Jefferies, Hodgins, V. Hasselbrock, Hudson, Wright, Chase. *Second Row:* Potter, Smith, Thulrer, Hillmann, Sachs, Malloy. *Third Row:* Loeschen, Bruce, Wiant, Saupe, Conrad, Halstrom, Crouch. *Fourth Row:* Burhop, Tinius, Johnson, Bowman, Miss Evans. *Fifth Row:* Kuehl, Otterson, Denzler, Bringle, Thiele, Bartheld, Lodge. *Sixth Row:* Christenson, Siddall, Southwell, Geiser, H. Hasselbrock, Conlan, Ray. *Seventh Row:* Balsbaugh, McLean, VanSpeybroek, Ekedahl, Pronske, Hipple.



This sweet co-ed should be beaming. She has just been presented as Phi Kappa Tau Dream Girl at their formal.



Snow or no snow, the first warm day of spring quarter seems the time to take stock of your sports equipment.



Phi Kappa Tau

Sole fraternity with a campus beauty . . . singular honor to Jim Potter, with dubious title of "Ugliest Man on Campus" . . . just proves the value of good photography . . . sentiments of Walt Christenson . . . Walt, a shutter bug for the *Daily* and two other campus publications . . . Walt always busy looking for new campus faces and figures . . . Jack Bruce, a campus figure of another type . . . active in Religion in Life Week and on the Junior Prom committee . . . Jack Thiele

hurried about campus too, busy in his capacity as musical director of Stars Over Veishea, Singers' spring tour student director and active member of Phi Mu Alpha . . . Four other brothers represented six more honoraries . . . everyone supported departmental clubs . . . and three gave time to Iowa State Debaters . . . The social side highlighted by a Singapore night club party . . . combo, floor show . . . A Phi Tau Dream Girl, Floramae Gates, the honored co-ed.

Pi Kappa Alpha

A barn dance at the big house on Lincoln Way at Homecoming time . . . theme to compliment our comment-provoking bowling lawn decorations . . . but just let anyone else try to call this a cow college . . . alumni always welcome for Dream Girl spring formal and Valentine Dance too . . . President Jim Barewald ready at the door to slip 'em the grip . . . Jim president several times over, wields the gavel for Band, and secretary of Orchestra . . . a member of two honoraries

. . . twelve PiKA's hang honorary keys from bright key chains . . . strongest membership of three in Phi Eta Sigma . . . the Press Building a popular gathering place for five brothers . . . Paul Norton, *Bomb, Daily*, and *Gander* photographer, checks roll call . . . the *Daily* sports editor, Nick Whitlatch, in a position to keep us all well informed . . . our class D bowling championship made him happy . . . seven of us belong to band . . . and many more loyal to departmental clubs.



Not satisfied with doing the two-step PiKA boys are all eyes as Betty Toman demonstrates a tricky Charleston.



Judging by that worried expression maybe it is better to give than receive. Anyway, no time-bombs in sight.



Front Row: Saunders, Kuetensky, Lawson, Robinson, McBride. *Second Row:* Browne, Carson, Crozier, Hove, Burrows, Martin. *Third Row:* V. Christensen, F. Christensen, Andersen, LaRue, Barewald, Brickley, Armstrong, Herink. *Fourth Row:* Emerson, Benson, Gow, Mrs. Frank, Whitlatch, Brown, Clark. *Fifth Row:* Buchanan, Hand, Fisher, Lattrop, Bevins, Harris, Bassett, Schucker, Berthelsen. *Sixth Row:* Karlson, Peterson, Farrell, Norton, Heck, Campbell, Loubert.





Front Row: Hill, Holmes, Nechanicky, Hook, K. Gammell, Heth. *Second Row:* Desgrey, Hancock, Walker, Cimelar, Cochran, Johnson, Logan. *Third Row:* Fritz, Burian, Blue, Mrs. McCann, Lowndes, Ewen, Stewart. *Fourth Row:* McCully, V. Gammell, Botum, L. Huber, R. Huber, Husen, Elmore. *Fifth Row:* Mors, Pegler, Willer, Landgraf, Stauck, Brandt, Metz, Kuester, Needham.



Pi Kappa Phi

An impressive list of honoraries . . . sixteen memberships all told . . . Huber and Huber seemed to lead the roster . . . Bob active on Engineering Council, Cardinal Guild, Interfraternity Council and the *Iowa Engineer* . . . brother Leo, in his footsteps, on *Sketch* Publication Board, assistant chairman of Engineer's Carnival and general chairman of the Welch Street Cider Brawl . . . This street dance one of many parties and dances enjoyed by the Pi Kappa Phis . . . it was followed by a Halloween party and a Christmas

party . . . a Winter Cruise party to bring thoughts of balmy island breezes . . . made pledges forget the burdens of shoveling walks and keeping the pillared porches clean . . . Winter quarter meant a different kind of work for wrestling letterman, Kent Townley . . . Kent and track man, Richard Ewen, took their exercise in State Gym . . . three others worked with Iowa State Players . . . and three more played in the Marching Band . . . nine departmental clubs are represented by active men from 407 Welch.

One of life's little tragedies . . . three extra bridge players. Consider this an advertisement for a fourth.



Quiet way to spend an afternoon. Just one of the many ways accessible at ISC for working off excess energy.





Mom Penquite always has an ear for a tale or problem. If it's stories, it often becomes "Can you top this?"



Winging Willie Weeks doing passing of another kind. I bid first and ten. Oops! wrong game. Make it a slam.

Sigma Alpha Epsilon

Never lacking in quantity . . . or quality Sig Alphas seemed to have a finger on nearly every phase of activity on campus . . . *Daily, Engineer, Agriculturist, Gander, and Veterinarian* staffs all claimed men who wear the pin of Minerva . . . Minerva, goddess of wisdom . . . and the Sig Alphas didn't let her down . . . three members in Knights of St. Patrick . . . men in Tau Beta Pi, Cardinal Key and Sigma Delta Chi . . . Jim Shive served as '50 Veishea personnel chairman and business manager of the *Iowa Engineer*

. . . In the realm of sports the purple and gold accumulated a string of victories to capture second place in intramural all-sports standing . . . first places in Class B football, golf, Class A in bowling, outdoor and indoor track were ours . . . Bill Weeks led varsity sportsmen as '49-'50 Athlete of the Year . . . five brothers earned football letters . . . two participated in varsity wrestling . . . versatile Jack Delbridge earned both football and baseball letters . . . the chicken barbecue and the Paddy Murphy Party not forgotten.



First Row: Klopstad, Norris, Cohn. *Second Row:* Wilmot, Storey, Hundon, Holl, Barnes, Perry, Taylor, J. B. Smaltz, Momborg. *Third Row:* Iverson, Schillmoeller, Getzoff, Delbridge, Sanger, Allison, Henke, Griffith, Keeney, Renaud. *Fourth Row:* Kimball, Fairchild, Hines, Shive, Kennedy, McGehee, Carter, Gayle, Weber, Yoder, Anderson, Wolfe, Lee, Smith. *Fifth Row:* Callies, Brockmeyer, Pendergast, Strothman, Olson, Gerwig, Dickinson, Hansen, Hurd, Berry, Johnson, Neilson, Stover, Foster, Beacom, Cimburek, Palmer, Elbell, Wolf, Platt, Watkins, Holan. *Sixth Row:* Weeks, Morrison, Humiston, Preston, J. I. Smaltz, Mau, Condon, Grant, Spooner, Drage, Sheldon, Sigwalt, George.





First Row: Mann, VanHorn, Langenberg, Graber, Davis, Arney, Schierhorn, Millhaem, Weeden. *Second Row:* W. Lyons, Thorson, Herridge, N. Lyon, Eige, Bush, McCombs, Toll, Thomas. *Third Row:* Kelling, McRoberts, C. Lyon, Phillips, Champlin, Henry, Luethe, VanFleet, Saum, Jamison, Bruste. *Fourth Row:* Mastfield, Quaintance, Hagan, Wymore, Mrs. Smith, Boone, Best, Brickston, Grotz, Jenkins. *Fifth Row:* Holler, Rediger, Meyers, J. Toegan, Norris, Eddy, McClure, Determan, Sandvig, Troeger, Anderson. *Sixth Row:* Koppes, Walker, R. Teegan, Birdsell, Miller, Petker, Follett, Dahms, Livstrom, Wilson, Johnson, Kruse, Dobson.



They call it a cow-judging contest and the competition is keen and close. Do you see anyone there you know?

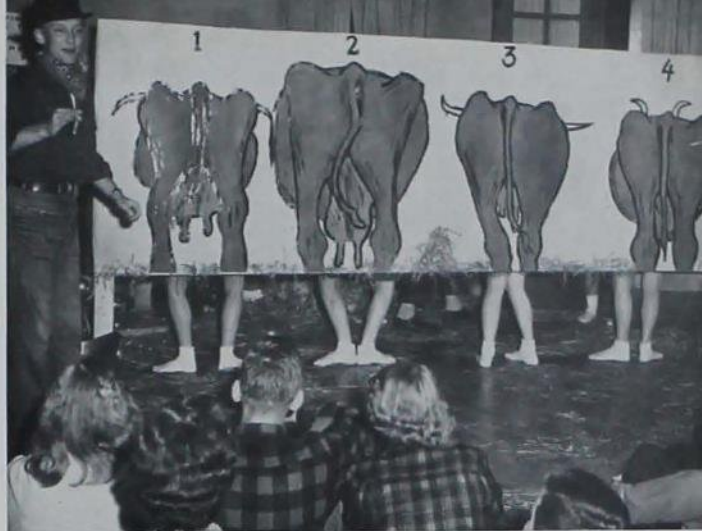

The Sigma Chi's foresake this fast city livin' for that pure rural environment at the zany Farnyard Fireside.



Sigma Chi

They grow presidents here . . . Sigma Chi's who wielded the gavel include S.I.E.'s Walter Lyon, History and Government Club's Bob Walker, Physic Club's Don Langenberg . . . Interfraternity Council, Engineers' Council, and AIEE-IRE also are headed by Sigs . . . Veishea of '50 under General Chairman Merle Bonthuis . . . '51 Veishea, too, depended pretty heavily on our boys . . . Chairmen of open house, SOV, concert and dance brought their headaches home at night for

airing . . . Daily and Scientist publication board members wheeled through our hall . . . Science Council seated three of our clan . . . members on varsity swimming, wrestling, and football teams . . . Six honoraries in our house . . . Eta Kappa Nu, Tau Beta Pi, Knights of St. Pat, Scabbard & Blade, Alpha Zeta, and Phi Eta Sigma . . . This could go on forever . . . Radio Workshop, YMCA, Bomb, band, chorus . . . let's start a dairy with our five DI Club members in charge,

Sigma Nu

A beautiful Viking ship . . . gilded Norsemen . . . the sweepstakes winner glided past the reviewing stand . . . every Sigma Nu could take note of the sound of applause . . . a united effort well rewarded . . . not a single pledge who didn't know and expound the beauties of the towering trophy . . . a third place in Veishea Vodvil added more glory to the living room mantle array . . . swimmer Bob Brown gathering his own collection of cups, titles, awards . . . three more Sigma

Nu's also varsity letter winners . . . Bill Brown, *Daily* assistant sports editor, saw to it the we knew athletics . . . six varsity participants in football, swimming, track, and baseball kept house interest in sports high . . . but the fascination of the new television set wore out and grade points seemed to survive . . . members honored by Tau Beta Pi and Pi Tau Sigma, for scholastic achievement . . . All enjoyed social affairs from the Orchid Formal to the casual Sodbusters Ball.



A typical Sigma Nu gentleman of leisure relaxes in his arm-chair and contemplates on his draft classification.



The Veishea float prize is well guarded, and neighboring sororities have learned not to go trophy-stealing.



Front Row: Cutler, Burch, *Second Row:* Kruter, Kiley, Mrs. Breaker, Bedford, Stener, Welby, Coomes, Wetherell, *Third Row:* Fisher, Phillips, Richard Halford, *Fourth Row:* F. Wilson, T. Watts, Ewall, *Fifth Row:* Donohue, Lietzen, Lockhead, Van Lies, Mendenhall, Olsen, *Sixth Row:* Macfar-
 lompson, Daugherty, Case, Robert Halford, *Back of Macfarlane, all and terrace those remaining on stairs:* Lessin, McKernan, Davidson, Stark,
 Smith, R. Wilson, C. G. Wilson, G. G. Wilson, G. G. Wilson, G. G. Wilson, G. G. Wilson, G. G. Wilson, G. G. Wilson, G. G. Wilson, G. G. Wilson, G. G. Wilson,
 Richards, Yoren, Malesberry, Leland, Maine, Francescon, Bobbins, Pfalmer, R. Wilson, Stevens.





First Row: Uhl, Leaman, G. Jensen, Dysart, Mckemson, Brunk, Klaver, *Second Row:* Bieber, Richmond, Canine, Jordison, Cummings, Schaudenecker, Rogers, Lyons, Gregson, *Third Row:* W. Williamson, Quade, Friest, Moorhead, Johnson, Dugger, J. Rehal, Wilson, Murphy, Skochdopole, *Fourth Row:* Ream, Swift, Flicker, Thomas, Huston, Mrs. McKone, Barnes, Kiliper, Erland, Norrish, Prather, *Fifth Row:* Manka, Hovey, Pooler, Williams, Yunglas, Dowell, Diton, Burke, Adam, Shaner, Roth, Reilly, Fitzmorris, *Sixth Row:* Ivy, Bayerle, Wood, Boecker, *Seventh Row:* Brinkmeyer, Terry, Nicoll, Miquelon, Kelley, R. Rehal, Todd, B. Williamson, Thompson, McGregor, Merriam, *Eighth Row:* Sandberg, Scott, Russie, Hanson, R. Jensen, Franks, Buell, Guldner.



Sigma Phi Epsilon

Clear the way for the Military Drum and Bugle Corps led by Sig Ep John Wood . . . not far behind marching in step with the Iowa State Band come four musicians wearing the pin of Sigma Phi Epsilon . . . fanfare for the "Queen of Hearts" . . . she was lovely Maryan McDermott . . . crowned at the annual Sig Ep winter formal which featured a large lacy heart and white orchids for all the girls . . . dance decorations came down and back to studies . . . typewriters clicking

all hours as four Sig Eps hammered out those rollicking *Gander* stories . . . more journalists joined the press aggregation and helped edit the *Bomb*, *Daily*, *Engineer*, *Agriculturist* . . . Dale Kelly editor of the *Veterinarian* . . . four men marched to the front ranks as members of *Scabbard and Blade* . . . Alpha Zeta, too, honored two Sig Eps . . . impressive campus figure, George Schoel, served as president of Cardinal Key, adding honor to honor.

A background of gleaming trophies to add to an everyday scene of a good bridge game with our housemother.



A lovely life-sized Valentine complete with the frills and handsome couple. But no call for cupid's work here.





Sorry fellows, there is no way out now. Aren't Saturday afternoon dance exchanges better than some pledge work?



Now here is a fireside that is a real fireside. Looks like an enjoyable way to spend a very home-like evening.

Tau Kappa Epsilon

Variety skit specialists . . . TKE's won first place in '50 and scored again in '51 with "Mr. Touchdown" . . . variety in activities, too . . . journalists served every student publication except the *Homemaker* . . . music hath charms and attracted ten of us to band, orchestra and chorus . . . Doug Aden the president of Singers . . . the houselights dimmed and footlights illuminated the make-up of our own Iowa State Players . . . debaters tested their arguments on us at the dinner table . . . TKE representatives bal-

loted carefully at Science Council and Cardinal Guild . . . Gay Anderson a big man on the basketball court . . . greek letter combinations which honored us included Eta Kappa Nu, Tau Beta Pi, Phi Eta Sigma, Psi Chi, Phi Mu Alpha and Alpha Zeta . . . not to mention Keramos and Order of the Sextant . . . social life not slighted . . . "A Night Out of the World" was the fall formal . . . at winter firesides a jukebox proved to be "the Thing" . . . thanks to President Dick Brom for heading a good year.

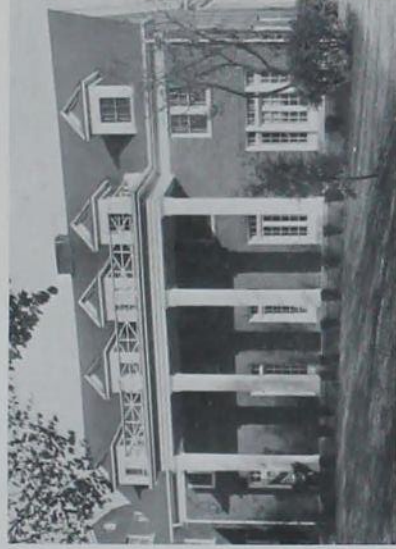

Front Row: Parront, Hardin, Haderer, Burgess, *Second Row:* Guggler, G. R. Smith, St. Clair, Mrs. Martin, Beom, Schwab, Prossdorf, *Third Row:* Perry, Kins, Wilcher, Raja, *Fourth Row:* Saxver, Lynch, Freund, *Fifth Row:* Thompson, Knapp, Thomas, G. Smith, *Sixth Row:* Post, Peterson, Bismuth, Godby, R. Smith, *Seventh Row:* Utterback, Reism, W. Rogers, Hensel, *Eighth Row:* Carithers, Maxwell, Thomas, Throckmorton, Weinberg, *Ninth Row:* Wilhelm, Reneker, Osborne, Hrasinsky, Welterfen, *Tenth Row:* Fieldhouse, M. Peterson, Smalley, Buckmaster, Robison, *Eleventh Row:* Blake, Miller, D. Rogers, Beske, Dittel, Bradley, *Twelfth Row:* Hilliard, Baer, Runkle, Hoover, *Thirteenth Row:* Fryrear, Wessel, Chambers, Connor, Arja, Bartleson, Seaman, Mendenhall, Matz, Dautoff.





Front Row: Haynes, Wood, Tiffany, VanNess, Clemons, Pollock. *Second Row:* Amundson, Rosing, Buck, Kirk, Siefken, Martin. *Third Row:* Nissem, Lundquist, Smith, Hartman, Mathews, Cooper, Nichols, Ryan. *Fourth Row:* Henderson, Paulson, Sladky, Schnautz, Lubring, Patrick, Jones, True, Alander.

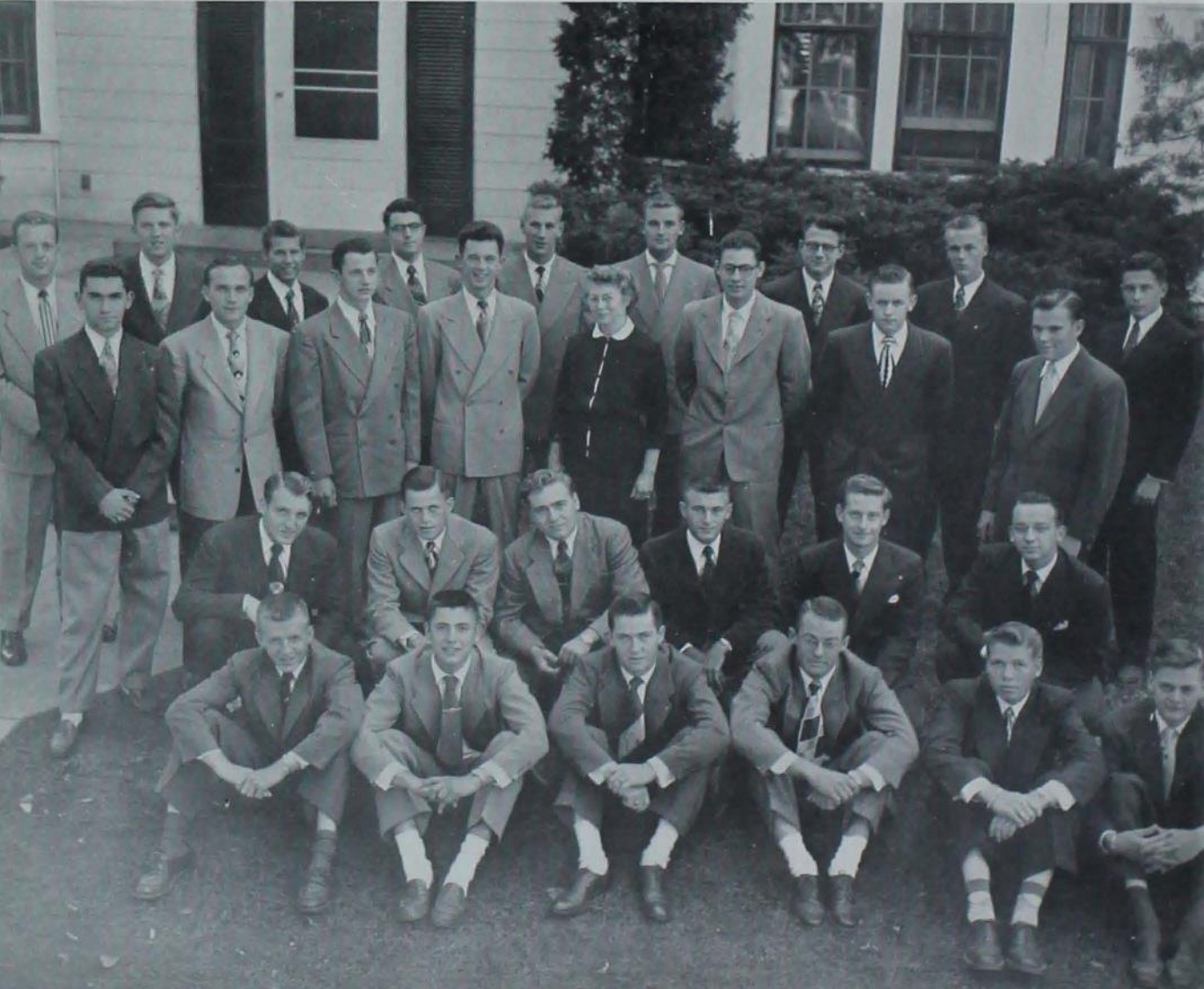

Where there is music there is harmony but is it always true that if a house has harmony it comes out with music?



Versatile Jack seems able to wield a gavel, execute a lay-up, and swing a bat and paddle with equal ability.



Theta Chi

The Theta Chi's all got married this year . . . that was the only way they could register at the "Hotel Theta Chi" . . . another annual affair was the spring Sweetheart Formal . . . dancing in the moonlight to the Skyliners . . . President Bob Alander led the way in activities . . . the Iowa State Debater president, general chairman of the Collegiate Party, and Knight of St. Pat was a busy man . . . likewise for Richard Henderson, who held offices in four different musical organizations . . . two Ag Council members . . . Jack

Luhring a real Cyclone on the baseball diamond and basketball court . . . honoraries didn't overlook us . . . Pershing Rifles, Alpha Zeta, Order of the Sextant, Phi Mu Alpha, Pershing Rifles, and Scabbard and Blade boys adorn our dining room chairs at dinner . . . only "horrible" happening this year was the fall "Horror House" . . . ghosts, goblins, spider webs and shrill screams punctuated the evening fireside . . . but the survival rate was high and Theta Chi's and dates lived to tell the story.

Theta Delta Chi

Whooppee! Shootin' irons and ten gallon hats right in style on "Klondike Night" . . . hearty gold rushers whooped it up in the Yukon gold rush saloon that only a few hours before had been the Theta Delta Chi House . . . speed and power in the form of Dick Miller, track captain, and Larry Mark, wrestler . . . editors and staff members for the *Engineer*, the *Scientist*, the *Veterinarian* . . . three musicians blended with the harmony of the Band . . . President Frank Young, in Alpha Zeta honorary, a great

leader in the house, too . . . four more Theta Deltis put on the theater mask and stepped before the footlights as members of Iowa State Players . . . Elton Harrison, peppy, enthusiastic Yel-Jax secretary . . . and Jack Thomas, prominent member of Engineering Council . . . a fragrant spring evening highlighted "Blue Champagne" . . . Jack Berka played for the long-to-be-remembered formal . . . more activity-conscious Theta Deltis showed typical spirit as active members of divisional clubs.



At the Theta Delt house in Klondike Valley each 'n every singin' rusher has a sparkling "claim" by his side.



That pile of dance programs must be bringing back a lot of memories—good times from the looks on their faces.



First Row: Stanton, Bachman, Young. *Second Row:* Schmidt, Connelly, Newberry, Titus, Trobaugh, Haack, McGinnis. *Third Row:* Engardt, Mark, Ebner, Mullins, Kramer, Ferguson. *Fourth Row:* Harrison, Burch, Elliott, Mes, Moseley, Wharton, Barnes, Chapman, Davis. *Fifth Row:* Brown, Pizato, Thomas, Hoeg, Miller, Stafford, Krumrey, Hertzberg.





First Row: Leonard, Lewis, Rothwell, Hartshorn. Second Row: Lohry, Scholz, Plahn, Fulton, Miller, Weir, Clements. Third Row: Smith, R. Schmidt, Blosser, Hunreker, McVicker, C. Johnson, Haried, Aanes, Felix. Fourth Row: Orr, Palmer, Gardiner, Fiedler, McKee, McCarthy, Ginger, Risk. Fifth Row: Hertel, M. Schmidt, Jepsen, McClure, Gaines, Rosche, Marcum, Lundahl. Sixth Row: Cherpinsky, Fish, Bartos, M. Johnson, Caldwell, Grieg, Larsen, H. Johnson, Carrol, Wilkins.



Theta Xi

"Joe sent me!" . . . the password to the gambling annex at the Theta Xi house during the annual Bowery Ball, where rugged racketeers and dangerous "dames" ran riot . . . an evening loaded with gun powder and excitement . . . later, to usher in spring, they dreamily danced up their "Stairway to the Stars" . . . vivid memories still lingered of their "Candlelight Rendezvous" last fall when they drifted along with music of the Velvtones . . . here's a house chuck-full of activities, too . . . Theta Xi's helped to pub-

lish the *Bomb, Daily, Iowa Engineer, Agriculturist, and Scientist* . . . a finger in every journalism pie . . . they gave a lift to Iowa State Debaters and the trombone and coronet sections of ISC's band . . . President Frank Bartos was junior representative to Engineering Council . . . Scabbard and Blade, ASME, ISSIE, Block and Bridle, IAES, and Order of the Sextant claimed these fellows, also . . . they placed second in the bridge tourney . . . the Theta Xi's always carried an ace up their sleeve!

The three men on the left look skeptical. Could they be worrying about a brother's coffee-making technique?



These card players seem worried about their chances as the dealer gets an ace of spades in a pre-dinner game.





Why all these smiles? Don't tell me that the wards have elected a female treasurer.

Ward System

Faced with an ever decreasing male enrollment which cut deeply into membership, the Ward System continued to offer its usual opportunities in leadership and its social and athletic programs. Despite this handicap of a shaky world situation the wards can look at

their '50-'51 accomplishments with considerable pride.

One of the social highlights of the fall quarter was the wards' giant mixer, the Ward Roundup. Headed by chairman Ev Rogers, the annual event provided a splendid op-



Front Row: Hempstead, Swanberg, Thomas, Fay, Fleming. Second Row: Smith, Gugeler, Johnson, Harrison, Nieman, Lindsay. Third Row: Linhart, Bernhardt, Carter, Wallace, Fearing. Fourth Row: Woolston, Rogers, Wunder, Munson, Post. Fifth Row: Pownall, Mahan, Woodburn, Perry, Stiert.

Front Row: Wyatt, Woolston, Livingston, Swainberg, Lahman. *Second Row:* Nithols, Green, Johnston, Kleese, Iserman. *Third Row:* Carson, Pietrusa, Mayer, Hamman. *Fourth Row:* Wellf, Hungerford, Norris, Dirksen, Schulz.



Front Row: Shonka, Fearing, Nieman, Linhart, Hansen. *Second Row:* Koutz, T. Smith, Allen, Flannery, McKenzie. *Third Row:* Tjebben, Lee, Keene, Harper, Kauffman. *Fourth Row:* Koch, Klokner, Staert, Cochran, Vennerberg, Jensen.



portunity for Ward members to become acquainted with the women of the dormitories. The men circulated between the dorms—dancing, visiting, and downing cider and donuts for a complete evening of fun and frolic.

Under the capable management of chairman Don Green, the Ward Dance Class completed another successful season. Over 100 fellows and girls enrolled in the class which was held twice weekly throughout fall and winter quarters.

It was decided after several fall issues of the "Ward News" that the paper took more time and money that it was worth to the Ward System, and publication was suspended. Editor Keith Wallace joined Ev Rogers in writing a weekly column in the *Iowa State*



"Let's be friends!" Informal meetings of students and professors in faculty homes are sponsored by Ward System.



How about a trill to while the after-dinner time away?

Daily called "Ward Words." The column made it possible for Ward members to get the news of their organization much sooner than formerly.

Other notable projects throughout the year included the Veishea concession stand complete with TV, freshman visits to faculty homes, and the persuasive membership drive in fall quarter.

The various councils were the real work horses in the Ward System. They provided a program of activities, events, service, and leadership for their fellow Ward men.

The Intramural Council, headed by Merle Nieman, did its part to give every Ward man a chance to participate in intramural sports. They also initiated a traveling trophy to go to the winner of the annual Ward intramural point race.

Ron Johnson and the rest of the Program Council worked hard to have an interesting program at every Ward meeting. Dancing exhibitions, combat films and quartet singers were some of the entertainment which Ward men enjoyed.

Activities Council, under the guidance of Dan Woolston and later Don Green, strived



Front Row: White, Johnson, Childs, Armstrong. Second Row: Pettit, Karsten, Lundquist, Murranc. Third Row: Olsen, Baldwin, Kruse, Haehner. Fourth Row: Henderson, Bening.

to get men into campus affairs. Their chief weapon was the application blank. As to their success in producing "wheels," the names of such men as Pownall, Woodburn, Fleming, and others will long be remembered in many phases of campus life.

Treasurer Bob "Pinchpenny" Swanberg and his Secretary-Treasurer Council managed to keep the financial troubles ironed out and the books well balanced.

Social Council brightened the Ward man's life with exchanges, parties, and quarterly firesides. "Belles and Beaus," under the chairmanship of Bob McKenzie, was one of the high spots in the fall social season. The winter quarter fireside, "Hearts-A-Whirl" proved to be equally successful.

Executive Council, led by President Dick Thomas, was the site of many ward-shaking decisions. The men who served on this council deserve much of the credit for piloting the Ward System through another successful year.

Ev Rogers

Three couples portray the "Belles and Beaus" theme of a winter Ward fireside as they sit out between dances.



The feminine touch is added to a Ward meeting by two visiting campus lovelies.



PROF. C. S. DORCHESTER
Agronomy



PROF. B. J. FIRKINS
Agronomy



PROF. JOHN W. GOWEN
Genetics



PROF. E. S. HABER
Horticulture

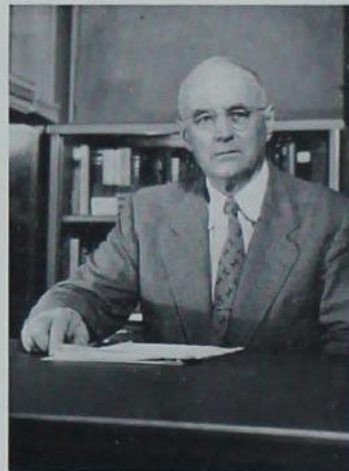

PROF. C. W. McDONALD
Animal Husbandry

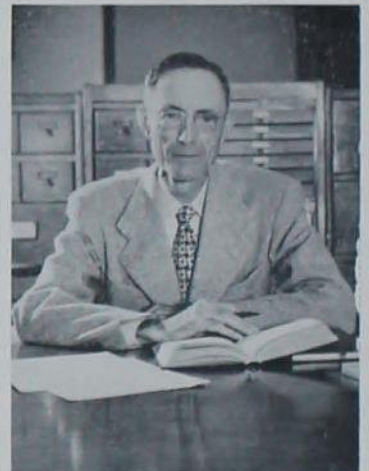

PROF. BARTON MORGAN
Vocational Education

PROF. GEOFFREY S. SHEPHERD
Economics and Sociology



PROF. JAMES A. STARRAK
Vocational Education



GEORGE F. STEWART
Agriculture Experiment Station



Agriculture Division

Agriculture Dean Floyd Andre is never far from his division in body or spirit at his home across from the Dairy Industry building. However, his work as dean doesn't end with the college boundaries or even the Ames city limits. The extension and experiment stations which he directs in addition to supervising undergraduate work have effect on agricultural interests everywhere.

More than 2,000 men were enrolled in the division continuing the highest enrollment since the college was founded. The impending war stir brought uncertainty to the enrollment outlook next fall. The faculty hopes legislators may be changing their attitudes to make agriculture study just as essential as any war-effort work. Using all of the basic sciences, agriculture students have the added job of interpreting and applying their science to worldwide problems of food productions.

Dr. Ray Bryan became acting head of Vocational Education; Prof. John R. Fitzsimmons was named head of Landscape Architecture; Dr. L. M. Thompson is new head of the Farm Operations curriculum; George Browning is new associate head of the experiment station; and Roy Kottman became dean's assistant during the year.



FLOYD ANDRE
Dean of Agriculture



PROF. W. B. BOAST
Electrical Engineering



PROF. M. S. COOVER
Electrical Engineering



PROF. CHARLES M. DODD
Ceramic Engineering



PROF. JEAN C. HEMPSTEAD
General Engineering



PROF. GLENN MURPHY
T. and A.M.



PROF. ROY C. ROUDEBUSH
Mechanical Engineering

PROF. CARL N. SANFORD
Aeronautical Engineering



PROF. L. O. STEWART
Civil Engineering



PROF. HERMAN J. STOEVER
Mechanical Engineering



Engineering Division

In line with other engineering colleges in the country, the total enrollment in the Engineering Division has been decreasing here at Iowa State for more than 3 years.

Dean J. F. Downie Smith expressed his concern over the fact that before very long there will be a serious shortage of engineering graduates, which will grow worse for many years to come.

Engineering research activities have been stepped up and the trend should continue. A notable project begun this year was the cooperative program with the Iowa Highway Commission. Iowa State representatives served on the Iowa Highway Research Board and money was allocated by the Commission through the Board to the Experiment Station here for research in the general field of highway construction.

Dean Smith also expected an increase in demand for research by the armed services by next year.

The close cooperation in the Engineering Division is shown by the integration of the three main sections under Dean Smith. The Engineering Extension Service is now working closely with Resident Instruction and the Engineering Experiment Station, so that each is being helped by contact with the others.



J. F. DOWNIE SMITH
Dean of Engineering



PROF. IVA L. BRANDT
Textiles and Clothing



PROF. MARIE BUDOLFSON
Home Management



PROF. CAROLYN CASON
Institution Management



PROF. HESTER CHADDERDON
Home Economics Education



PROF. GLADYS EVERSON
Foods and Nutrition



PROF. BARBARA FORKER
Physical Education

PROF. MARJORIE S. GARFIELD
Applied Art



PROF. GLENN HAWKES
Child Development



PROF. FAITH MADDEN
Household Equipment



Home Economics Division

The modernized, new look that is appearing in Home Economics Hall reflects the up-to-date outlook of the division's faculty and staff.

The remodeling began last year on the ground floor with the Institution Tearoom. New equipment, including an all-stainless steel range and three-compartment steamer, was purchased for the kitchen. The repainted dining room boasts new blonde-wood tables and chairs, Mayan-design draperies and complete new sets of silverware and china. A mural by the applied art students is planned for the south wall.

In the east wing, ground floor, the household equipment laboratories were remodeled into four compact rooms.

Future face-lifting plans are centered on the 40-year-old foods labs in the west wing of the building, and four new home management houses in front of the girl's dorms.

Hardly any faculty members were recognizable at the United Nations party when the senior women were entertained by all home economics staff members.

Television plans were uppermost in many staff members' minds. Eighteen shows were presented on films last fall and plans for live TV shows were opening a new field for study.



P. MABEL NELSON
Dean of Home Economics



PROF. W. H. BRAGONIER
Botany



PROF. H. W. DAVEY
Industrial Economics



PROF. J. C. GITTLER
Economics and Sociology



PROF. C. A. GOETZ
Chemistry



DR. A. P. KEHLENBECK
Modern Languages



JULIAN KNIPP
Senior Physicist

PROF. W. E. ROYALL
Naval Science



PROF. P. F. SHARP
History



DR. A. L. WALKER
English and Speech



Science Division

A successful trial year was over for the new science curriculum. Students and faculty alike were enthusiastic about its non-professional phases and training for good citizenship.

The plan was under the guidance of the Science Curriculum Committee headed by Dr. Albert Walker, of the Department of English and Speech. The need for a more flexible curriculum arose from the idea that Iowa State College had the same responsibility as a university in giving students training for personal development and citizenship.

Those who thought that the Division of Science trained students only for strictly technical careers revamped their ideas after seeing the new major in general science that students were taking.

The faculty enthusiastically OK'd the Science Council plan of freshman counseling, illustrating the excellent student-faculty relations in this division. Dean H. V. Gaskill and his assistant, Dr. J. A. Greenlee, were especially pleased with this plan to help them interest freshmen in science majors.

Dr. A. P. Kehlenbeck became the head of Modern Languages during the year. The Statistics Department was under the new leadership of Dr. T. A. Bancroft.



HAROLD V. GASKILL
Dean of Science



PROF. E. A. BENBROOK
Pathology



PAUL C. BENNETT
Diagnostic Laboratory



PROF. H. E. BIESTER
Research Institute



PROF. C. H. COVAULT
Medicine



PROF. M. A. EMMERSON
Obstetrics



PROF. H. L. FOUST
Anatomy

PROF. GEORGE R. FOWLER
Surgery



PROF. EARL A. HEWITT
Physiology

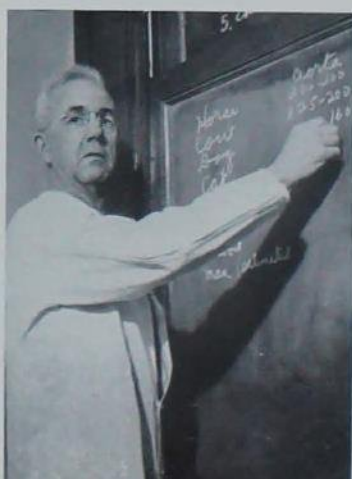

PROF. I. A. MERCHANT
Hygiene



Veterinary Division

It may be the smallest division on campus, but the close-knit Veterinary Medicine Division uses limited numbers to advantage by graduating skilled professional men.

Probably the division is most known on campus for its much-envied honor code, enforced by Veterinary Council. This code governing all student conduct puts men on their honor during examinations, so that no proctor is necessary.

This year's freshman and sophomore classes are the first to be under the new veterinary curriculum, which includes an additional year of pre-professional study. This year allows a broader educational background by giving students better preparation in fundamental subjects.

Student-faculty cooperation extends to social affairs too. Through the Student Chapter of the AVMA, student-faculty parties are sponsored.

The oldest college of veterinary medicine in the United States, the division has been a leader in furthering veterinary medical education and research. Because more students apply for admission than the division could effectively train, first-year students are carefully selected and must meet high entrance requirements.



HENRY D. BERGMAN
Dean of Veterinary Medicine

Agriculture Council

In the Agriculture Division students are making real contributions on five important faculty committees. And much of this success is due to the efforts of Agriculture Council.

Now in its second year, the program of student representation is carried out by the council when they choose ag committeemen who truly represent the interests of the division's undergraduates.

Freshman ag students are given a chance to meet and chat informally with faculty at the Freshmen Reception each fall. This get-together gives the faculty a chance to make new students feel at home.

At the Ag Banquet this year Mr. Carl Hamilton, editor and publisher at Iowa Falls addressed the group on "A Philosophy for a College-Trained Man in 1951."

The council honored student leaders and gave new students an idea of departmental

activities when they sponsored the Agriculture Convocation February 28. Agriculture leaders in athletics, publications, judging teams, student government and all phases of campus life inspired freshmen and new students and provided another student-faculty social affair.

President Al Korslund and vice-president John Nelson both took time out from council duties for weddings during the year. Council secretary was Carl Anderson, and Russell Swanson was treasurer. Faculty adviser, Prof. L. M. (Red) Thompson, head of the Department of Farm Operations, succeeded Prof. A. B. Caine, whose death last fall ended his long council advisership.



Front Row: Anderson, Thompson, Korslund, Nelson, Swanson, Lindsay. Second Row: Myers, Compton, Murphy, Feldman, Bahrenburg, Nebergall. Third Row: Ghostley, Quirin, Visser, Schippell, Maney, Tait. Fourth Row: Getting, Christensen, Button, Yokie, Hoover, Mendell, Hartman. Fifth Row: Newlin, Posekany, Rosenberger, Brockmeyer, Sandage, Tweedy.



Front Row: Beckemeyer, Houston, Thorson, Vander Haar, Woodburn. *Second Row:* Suchan, Shive, Felix, Sherk, Whitmer, Gilman. *Third Row:* Rothacker, Olesen, Holland, Maddy, Thomas. *Fourth Row:* Bear, Bartos, Huber, Colony.

Engineering Council

Twice this year engineers invaded Memorial Union en masse. In November they used noise, laughs and plenty of confetti streamers to attract crowds to their Engineer's Carnival. Each department competed for booth prizes and tried to outdo Rube Goldberg with intricate bean bag tosses and similar games of "skill."

To show their versatility in entertaining, engineers changed the mood for their annual formal dance in April. The Engineer's Lady and her two attendants were introduced at intermission. Engineering Council continued its practice of sponsoring the Guard of Saint Patrick and selected the men to be initiated into the organization the night of the dance.

These two activities were the most-heard-about work of Engineering Council. But many more projects aided the council's pur-

pose of coordinating the varied departmental clubs and activities.

A display from engineering departments and "propaganda" about the division greeted freshmen at the annual reception sponsored by the council during rush week last fall.

The 22 members of the council represented the nine departmental clubs in the division and the *Iowa Engineer*. Two council members were on Cardinal Guild.

Officers of the council were Jack Thorson, president; Bob Vanderhart, vice-president; Dean Houston, secretary; and Sam Woodburn, treasurer. Harry Breckmeyer, of the Department of Ceramic Engineering was adviser.



Front Row: Pecaut, Beebe, Smith, Morrison, McPheeters. *Second Row:* Rest, Swanson, Bower, LaRue, Henkle, Kent. *Third Row:* Guggedahl, Dorsett, Cottrell, Miller, Sonquist. *Fourth Row:* Koch, Ekdahl, Augustine, Cole, Payseur, Butler.

Home Economics Council

More coordination between home economics departments was gained this year in Home Economics Council activities.

Always "on the run" were Lois Smith, president; Jean Morrison, vice-president; Nancy McPheeters, secretary; and Barbara Beebe, treasurer; plus more than 20 departmental council members.

Joint projects helped all home ec women to know each other better. In October the council helped with a tea for foreign students in observance of United Nations Day. The catering class made cookies from 12 different nations to add to the color of the occasion for the 450 people who attended.

Profits from the Home Economics Ball in November went to two scholarships for junior women. Approximately 650 couples danced to Elliot Lawrence's music at the annual formal dance.

On Home Economics Day the council sponsored a skit telling what the ten departmental clubs do during the year. The afternoon program honored early Iowa State leaders in home economics and Miss Florence Fallgatter, present head of the Department of Home Economics Education.

To help advertise Iowa State and home ec as a major, the council sent students with faculty members to high school career day programs near Ames.

On Women's Day in February, Home Ec Club and Science Women's Club sponsored a talk by Miss Evelyn Girard, a member of the Women's Specialized Medical Corp of the Army. She told women of the advantages of army life for a college graduate.

Science Council

There can be a lot of confusion among freshmen enrolled in a division which offers such varied majors as chem technology and modern languages. This year Science Council started work on a solution to freshman curriculum problems.

Programs which told about science majors and suggested minors were presented to new students. The council's counseling service was cited with praise from the science dean and faculty.

Headed by President Esther Morledge, the council sponsored the annual Science Dance, *Wintermezzo*, during winter quarter. Other council officers were Jack Grant, vice-president; Janet Supernois, secretary; Charles Birdsall, treasurer; and Jeannette Fowler, publicity. Dr. Albert Walker of the Department of English and Speech, was faculty adviser.

Also under the council's supervision was the *Iowa State Scientist*, now beginning its fourth year as a campus divisional publication.

To make science students feel that their opinions meant something the council helped bring undergraduate ideas to the dean's attention.

At a special ceremony last spring Dean Harold V. Gaskill presented awards to the outstanding seniors in the Division of Science. The honor, based on scholarship and service to the division, was given to David Garfield, Mildred Brettnall, Thomas English, Bruce Holl, Elaine Rexroat, Edwin Sidey and Arvid Zuber.



Front Row: Birdsall, Supernois, Morledge, Grant. Second Row: Rosen, Neff, Ritchie, Manns, Sawyer. Third Row: Langenberg, Williamson, Patterson, Walker, Lindgren.

Veterinary Council

Veterinary Council members have a three-fold contact job — with students, faculty and alumni, and the national AVMA chapter.

To accomplish their job with students the council meets before Junior AVMA meetings to plan the program; establishes a budget consistent with dues and other income; and verifies eligibility of nominees for offices in the student chapter.

Another council job is to act in case of violations of the division code of honor. Chapter diplomas are presented by council, as are junior keys and freshman identification badges. The selection of the recipient of the AVMA Auxiliary Service Award is also handled by council vote.

Committee heads as well as the Vet Medicine Ball chairman are approved by the council.

The council, established in 1926 when

the Junior AVMA chapter became a part of the national organization, is elected on a semester basis (one and a half quarters). This follows the practice on the 16 other veterinary college campuses in the United States.

John Bricker headed the council this year, with Roland Bunge, vice-president; Fred Husmann, president-elect; Gordon Esbeck, secretary; Leonard Cavanaugh, treasurer; Burman Wright, critic. Two Cardinal Guild representatives, four class delegates and officers of the Student Chapter of the AVMA served on the council.

Dr. Oliver W. Whitcomb, of the Department of Veterinary Surgery, served all year as faculty adviser.



Front Row: Faber, Whitcomb, Fennessey, Bricker. *Second Row:* Densmore, Chuang, Jensen, Johnson, Cavanaugh. *Third Row:* Kelley, Wheeler, Phillips, Ruggier.

Seniors

Wicklund Photo





Adams, Marvin
 Ahlstrom, Jean
 Aita, Joyce M.
 Okey, Robert W.
 Akin, Charles, Jr.
 Alander, Robert H.

Aldinger, Karl
 Aldinger, Stan M.
 Alford, William D.
 Allbaugh, James William
 Allen, Barbara
 Allen, Clark L.

Allen, John
 Allen, Louis
 Allen, Philip
 Allinson, Charles O.
 Allison, John
 Alsin, Maurice L.

Andersen, Ruth K.
 Anderson, Carl E.
 Anderson, Charles E.
 Anderson, Gaylord
 Anderson, Irvin
 Anderson, James Craig

Anderson, Joel S.
 Anderson, John T.
 Anderson, Kenneth N.
 Anderson, William L.
 Anderson, William S.
 Anway, Kathryn

Armbruster, Frazier
 Armstrong, John A.
 Aronson, Ronald F.
 Art, R. Paul
 Aschoff, Dorothy
 Osher, John E.

Askelsen, Kenneth
 Atherton, James L.
 Augustine, Bette A.
 Axt, Donald A.
 Babcock, William
 Bachman, Robert Z.

Baer, William D.
 Bahls, Howard R.
 Baker, Gloria
 Baldrige, Donald
 Baldrige, John
 Balsbaugh, Richard R.

Barkley, Jean
 Barkley, Keith H.
 Barnes, Barry
 Barnes, Donald H.
 Bartheld, Robert
 Barrett, John F.

Barrington, Donna M.
 Barson, Fred
 Barton, Doris R.
 Barton, Martha
 Bates, Margery
 Bauer, Theodore J.

Baughman, Gayle
 Baxter, George D.
 Bayless, Kenneth
 Beacom, Vincent E.
 Bean, Daniel P.
 Bean, Jane M.



Bear, Aaron D.
 Bear, William F.
 Beatty, L. David
 Beavin, Milton J.
 Beckel, John F.
 Becker, John F.



Bedford, Robert
 Beese, Ann
 Behnke, Ruth A.
 Beisner, Dorothy L.
 Bell, James S.
 Bell, Jay



Bell, Robert G.
 Bennett, Wilbur D.
 Bennett, Benjamin
 Benschoter, Leon
 Benson, Betty Jean
 Benson, Patricia L.



Berkhan, Delmar
 Bergman, James W.
 Bernhardt, James
 Berry, Doris
 Bhagwati, Lalit Kumar N.
 Biesemier, Ruth



Bird, Charles D.
 Blackburn, Robert
 Blaisdell, Alfred, J.
 Blake, Warren
 Blank, Arlen
 Blank, Walter G.



Blaskey, Merrill
 Blizzard, Harry B.
 Bliss, Paul
 Blomquist, Rosalie
 Bloom, Marjorie
 Bloomquist, Florence



Blum, Richard D.
 Blumenthal, Donald K.
 Blythe, Mary J.
 Blythe, William
 Boeke, Richard F.
 Bogen, LouAda



Bohn, Russell
 Bohn, Willis C.
 Boldt, Robert F.
 Bole, Robert
 Boller, Theodore
 Bomke, Carolyn M.



Bonnewell, George E.
 Bonoff, Luella
 Booth, Jacqueline I.
 Borgmeyer, Robert J.
 Bors, Elmer
 Borum, Cecil J.





Boston, Laretta F.
 Boucher, Donald
 Bovis, George T.
 Bowers, Dorothy
 Bowes, John Jr.
 Bowman, Jack A.

Bowman, Roy
 Boyd, James
 Braband, Bernard
 Bradley, Guy
 Bradstreet, Norman
 Brady, Dale

Brain, Celia
 Braithwaite, Jack H.
 Breckenridge, Eleanor
 Breckenridge, Esther M.
 Bregman, Charles H.
 Brickley, Alvin

Bridenbaugh, James L.
 Briley, Dale
 Brinkmeyer, Dale
 Brinkmeyer, Diane
 Bristow, Nancy
 Brockmeyer, Mary Jean

Branstad, Donald H.
 Brown, Charles N.
 Brown, Dolores A.
 Brown, Eugene C.
 Brown, James
 Brown, Joan A.

Brown, Kenneth E.
 Brown, Ned
 Braun, Richard F.
 Brown, Robert G.
 Brubaker, Clark
 Brugere, Gene

Brunn, Nancy
 Bruns, Dayle A.
 Brusie, Franklin W.
 Buchanan, Bert
 Buchanan, Don A.
 Buckley, Ramon

Buckley, Don
 Buckman, Harold J.
 Budding, John
 Bunge, Roland
 Burch, Norman W.
 Burch, Walter D.

Burhop, Richard W.
 Burke, Dick
 Burket, William H.
 Burnham, Beryle
 Burns, James
 Burtch, Elizabeth

Busc, William H.
 Bushnell, Burton L.
 Bushman, Jordan
 Bushnell, Richard M.
 Bussey, Jack
 Butler, Mary Lou

Butler, Robert O.
 Butorac, Edward C.
 Button, Donald James
 Byrne, Eugene C.
 Cadwell, Theodore
 Caldwell, William P.



Campbell, Dale
 Campbell, Dean
 Carlisle, Leland
 Carlon, Charles
 Carlson, Carroll
 Carlson, Robert



Carmean, Mary Ann
 Carney, Duane
 Carpenter, Betty
 Carr, Eddie L., Jr.
 Carroll, Eugene
 Carroll, John D.



Carson, Robert D.
 Carter, Shirley
 Caspers, Mary E.
 Chalupsky, Claire
 Chapman, Maxine A.
 Chapman, Neil



Chapman, Robert
 Chappell, L. Eugene
 Chase, W. H.
 Chiodini, Ambrose L.
 Chrisman, Franklin L.
 Christensen, Fred A.



Christensen, Virgil
 Christy, James
 Cimburek, Jerry
 Clappitt, Richard R.
 Clapp, Richard
 Clark, Fred J.



Clark, Martin
 Clark, William W., Jr.
 Clausen, Dale W.
 Clawson, Harold E.
 Cleary, Richard E.
 Clemons, Harvey



Clifton, John B.
 Close, Patricia J.
 Coffman, Charles W.
 Cohn, Leonard
 Cohoon, James D.
 Cole, Constance A.



Collins, Perry
 Collinson, Donald E.
 Colony, F. Austin
 Combellick, John D.
 Conklin, Barbara
 Conklin, Roger W.



Conley, Barbara
 Conn, Dorothy I.
 Cook, Walter
 Coontz, George R.
 Copeland, Jack
 Corbin, William





Corkery, William
 Cortum, Raymond
 Cothorn, Maxine
 Cooper, Dale R.
 Cours, Thomas M.
 Cox, Louis

Craft, Roland E.
 Craig, Joan Foltz
 Crawford, Joseph S.
 Creelius, Louise M.
 Creelman, Dorothy M.
 Croskey, Walter

Crosson, Charles
 Crowley, Paul R.
 Culbertson, Frank
 Cullen, A. R.
 Cummings, William
 Cunningham, Gordon

Currie, Robert
 Curtis, Mary Ann
 Dockendorf, Marie
 Dakon, Edward E.
 Daugherty, Charles J.
 Davis, Carl D.

Davis, Joe A.
 DeBuhr, Harold
 Degn, Roy
 De Kalb, Edward L.
 DeLaHunt, Stanley
 Denby, Lynn

Densmore, Frank
 De Roux, Juan
 De Ruyck, Aurale Rene
 Deutschmann, Anne
 Dewey, Gaylen L.
 Diaz, Francisco

Diaz, Joe
 Dice, Lee
 Dickman, Mary R.
 Dillon, Glen D.
 Dinges, Nancy
 Dirks, Richard

Dirksen, Raymond
 Ditsworth, Robert J.
 Ditzel, Roger
 Dixon, Dean
 Dixon, James
 Dixon, Robert D.

Diesk, Richard R.
 Dockstader, Russell
 Dodd, Charles M., Jr.
 Doerring, Eleanor
 Dadds, Floyd
 Dolling, Harold D.

Donner, Joseph A.
 Dornath, Henry J.
 Dorsett, Joan
 Downard, James
 Dowding, William
 Downing, Harold

Doyle, Jane
 Druilas, George
 Dudley, Jack D.
 Dufford, Harold M.
 Dunley, Janet
 Dunn, Lloyd

Durham, Ronald E.
 Duvall, John E.
 Eberle, Richard
 Ebert, Wesley
 Ecklund, Robert D.
 Eden, Carroll

Edgar, Margaret
 Egense, Sonja A.
 Eggert, Shirley A.
 Ehm, Charles
 Ehrmann, Richard
 Ekdahl, Anne

Ekdahl, J. Charles
 Elderton, Robert
 Eliason, Kay
 Elliott, Betty
 Ellis, Harold L.
 Elmore, Charles P.

Elwell, Joseph
 Emery, Ronald F.
 Endo, Burton Y.
 Eness, Orville
 Englehardt, Lenore
 England, Fredrick

Engle, Carol
 Engstrom, Rudolph E.
 Enlow, Paul
 Erickson, Charlotte
 Erland, James
 Eshelman, Ruth Ann

Evans, Miriam
 Evans, Nancy
 Evans, William O.
 Faas, Gary B.
 Faber, Kenneth
 Facto, Louis

Fairchild, Don S.
 Fairly, Homer
 Faith, Victor L.
 Fearing, Robert
 Fearell, Dale
 Feddersen, Phil H.

Feldman, Charles
 Feldt, Beatrice
 Feldt, Robert J.
 Fenney, William
 Ferguson, Gleason
 Fidler, Elaine

Fields, Donald R.
 Fiennup, Darrell F.
 Fiennup, Ruth
 Fike, Margery
 Firkins, James D.
 Fishbaugh, John R.



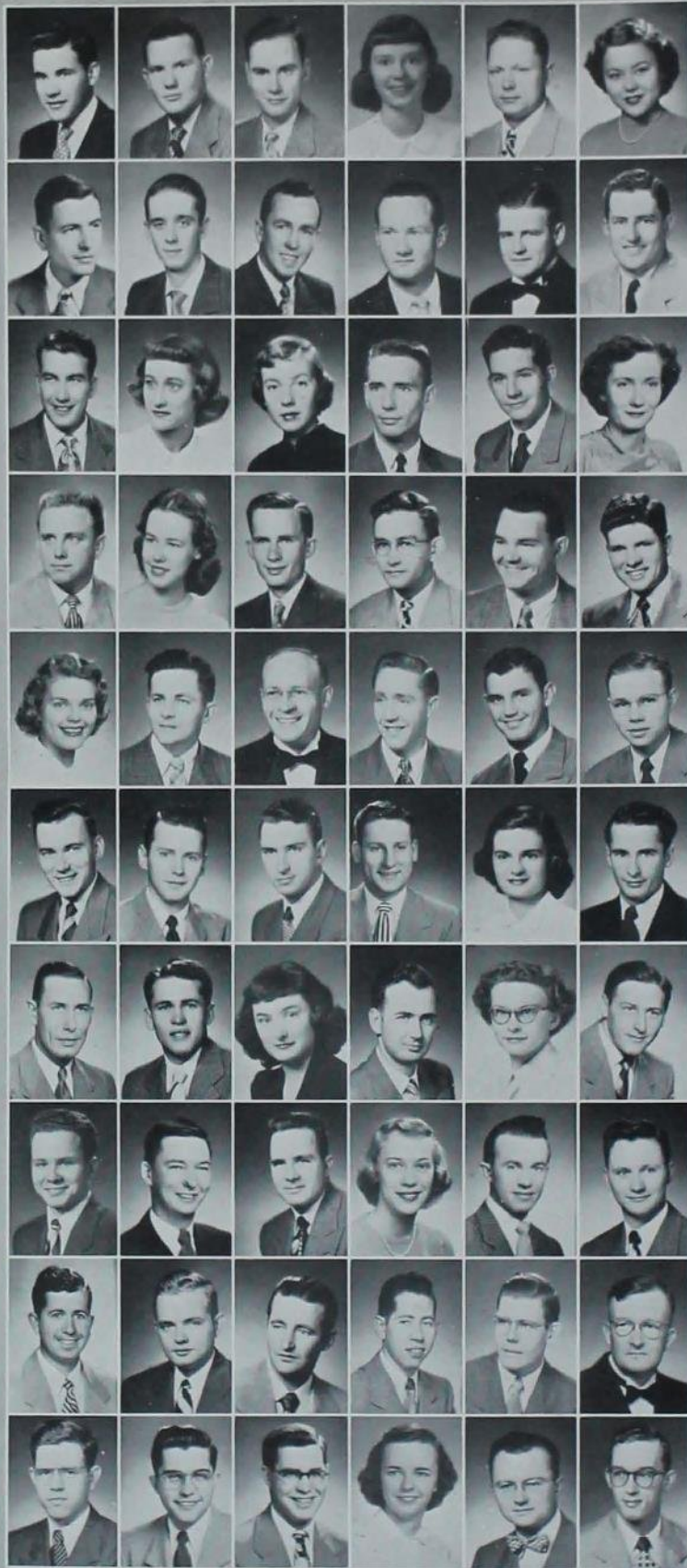

Fisher, Donald
 Fischer, Robert William
 Fitch, David
 Fitch, Faith
 Fixsen, Wallace G.
 Fleak, Mary

Fleming, Lester
 Fleming, James
 Fleming, Richard
 Foley, Matthew
 Foote, Verle W.
 Ford, Burdette R.

Ford, Sam G.
 Forsyth, Patricia E.
 Forsyth, Barbara
 Fortmeyer, Darle
 Foster, Wayne E.
 Foth, Virginia M.

Fotsch, La Verne P.
 Fowler, Jeanette
 Fox, James C.
 Fox, Robert Lee
 Foy, Jim
 Fay, Warren

Frank, D. Norida
 Freking, Everoul H.
 Friedell, Robert
 Friedman, Merle J.
 Frink, Richard
 Fritz, Veryl

Fry, Harry J.
 Fryc, William A.
 Fuchs, Weston W.
 Fuhr, John D.
 Fuller, Mary Ellen
 Fuller, Ray

Funk, Herbert J.
 Futrell, Gene
 Gappa, Elizabeth
 Gardner, James
 Gardner, Marilyn M.
 Garfield, John C.

Gaston, Audley
 Gates, Lauren
 Gayle, George W.
 Gaylord, Elinor
 Gesell, Arlyn B.
 Getting, Donald W.

Getzoff, Robert
 Gibbs, Dale S.
 Gibney, John P.
 Glissen, Christian
 Gillespie, James R.
 Gillespie, Robert L.

Gilman, Everett L.
 Gilpatrick, John H.
 Giltner, Robert
 Ginger, Gloria
 Gist, William
 Glaser, Donald E.

Glenn, Jack
 Glenn, Rosada
 Glowacki, George V.
 Gontareck, Jeanne
 Good, Richard H.
 Goodman, D. H.



Goecker, Wesley
 Goeldner, Ruth E.
 Goewey, Richard
 Gordon, Colleen
 Govern, John
 Gowing, Jack



Graber, Joyce
 Graham, Carolyn
 Grant, William R.
 Green, Robert J.
 Green, Warren E.
 Gregory, Jack W.



Griffin, Delmar
 Griffin, James
 Griffin, Thomasene
 Grimes, H. Gaylen
 Growinkel, George F.
 Grubb, Jay



Gugeler, Paul L.
 Guggedahl, Ann Louise
 Gundlach, Clyde
 Guse, Howard W.
 Gustafson, Edith
 Gustafson, Robert E.



Guy, David
 Guyer, John L.
 Haas, Richard E.
 Hadley, Howard
 Hagedorn, Dorothy
 Halbert, Webb



Halden, Frank
 Halford, Robert S.
 Hall, Gretchen
 Hamblin, Betty Jo
 Hamer, Patricia
 Hamilton, Marjerie



Hammang, Robert T.
 Hanchett, Rodney
 Hands, Barbara J.
 Handy, Richard L.
 Hanssen, Charles
 Hanpeter, Betty Ann



Hansel, John
 Hansen, Donald
 Hansen, Donald W.
 Hansen, Norman J.
 Haraldson, Orris
 Hardcopf, Robert



Harger, Robert S.
 Haried, Thomas
 Harmon, Warren
 Hopper, Charles T.
 Harper, Dean
 Harper, Joe





Harrington, Donald J.
 Harris, Martha Jeanne
 Harris, Richard
 Harrison, Arthur L.
 Hartzel, Paul
 Hartman, Lyle F.

Harvey, Elmer H.
 Harvey, James R.
 Haxelton, E. Jane
 Hattendorf, Elroy
 Hourigan, Roscoe Mathew, Jr.
 Hawes, Wilbur M.

Hawkins, Phyllis C.
 Haskby, Mary E.
 Hayes, Channing W.
 Haynes, Juan S.
 Hayward, Bill D.
 Healey, Charles M.

Hearn, Roger
 Henderson, Richard
 Heaton, Ann
 Hedlin, Ronald W.
 Heffner, M. Beth
 Hell, Paul

Henderson, Doris
 Heathcote, Don C.
 Henely, Richard P.
 Henkle, Marilyn
 Hensing, Charles D.
 Herbert, Charles E.

Budlow, Fred
 Herchenroeder, Jean
 Herko, Edward
 Herman, Raymond
 Herridon, Charles
 Herne, Thomas B.

Herrmann, James
 Herrmann, Kenneth R.
 Hertel, Gene
 Herzbere, Grover
 Hetrick, Mark
 Heuring, Marilyn

Hiehl, Joy B.
 Hierman, Marilyn
 Hidlebaugh, Allen R.
 Hildebrand, Richard V.
 Hill, Lowell
 Hill, Mary E.

Hill, Virginia R.
 Hill, Walter L.
 Hill, William
 Hines, Max G.
 Hird, Mary Eilian
 Hogan, William A.

Hollider, Robert
 Hollin, Robert W.
 Holm, Thomas R.
 Holmann, Sam
 Holst, Richard
 Hoffman, Arvid

Holtschmidt, Glenn A.
 Hamelin, Shirley Ann
 Hoogeveen, Geraldine
 Hopkins, Kenneth W.
 Horak, Francis J.
 Horner, Karl

Hove, Merle
 Hove, Robert G.
 How, Stanley J.
 Howell, John
 Howland, Frank L.
 Huber, Robert E.

Hudson, H. Bruce
 Huebner, Francis R.
 Huevelman, Ward
 Hug, Phyllis
 Hughes, Andrew
 Hunsman, Charles

Humphreys, Jane E.
 Hunter, Phyllis
 Hurley, Edward J.
 Huson, Tom
 Imfeld, Donald A.
 Irons, Paul

Iverson, Roger
 Ives, Forrest E.
 Irwin, Donald
 Jackson, Shirley
 Jacobsen, Carl E.
 James, Henry T.

James, Keith D.
 Jans, John
 Jarrard, Stanley E.
 Jaskulski, Thaddeus M.
 Jasper, Robert
 Jahnk, Robert

Jenkins, Alvaro
 Jenkins, Walter
 Jensen, Arthur
 Jensen, Howard
 Jensen, Lovel
 Jeppesen, Betty

Jeppesen, Kenneth
 Jake, Walter
 Jensen, Wayne L.
 Johns, Eleanore Marie
 Johnson, Duane E.
 Johnson, Richard Earl

Johnson, Gene
 Johnson, Kenneth C.
 Johnson, Norman
 Johnson, Robert J.
 Johnson, Robert C.
 Johnson, Robert G.

Johnston, Robert Lee
 Johnson, Roger E.
 Jones, Arthur L.
 Jones, Clayton H.
 Jones, Jean E.
 Jones, Mary Ellen





Jones, Milo D.
Jordan, Robert D.
Jodyln, Peggy A.
Judd, Roger D.
Junko, John C.
Kellenberg, Richard

Kash, Norbert J.
Kaskie, Carl
Kassl, Kenneth W.
Kastler, Neil
Kautman, Harold
Kcin, Charlene

Kellenberger, Edward R.
Kelley, Dale
Kelley, Galen L.
Kelly, Joseph
Kelly, Robert D.
Kenney, James

Kielborn, Donald R.
Kilpatrick, Donald
Kimberlin, Kendall K.
Kintob, Wayne
King, John W.
King, Kenneth

King, Thomas W.
Kirkegaard, Leo
Kline, M. Leon
Klindt, Erna
Klopfenstein, Frederick J.
Klopping, Emma

Kuedler, Marvin E.
Kueen, Letitia J.
Knoes, Rachel
Knott, B. Joan
Knox, Martha
Koch, Donald G.

Koch, Patricia
Kohnke, Robert
Koll, James M.
Kammerer, Reuben L.
Kontz, Milo
Korslund, Allen J.

Koche, Herbert
Kozak, Ernest
Kozma, Alexander N.
Kraemer, Richard
Kramer, Bernard
Krebs, Norman

Kullman, Richard J.
Kuetemeyer, Carol
Kuehn, Lowell
Kruise, Lorna M.
Kruise, James J.
Krowka, Virginia M.

Kreners, James
Kreer, John
Lyall, John R.
Lynn, Arthur
Lyons, Walter
LaBerge, Edward C.

Lafrance, Dick
 Lahman, Roger
 Lamb, Billie
 Lambertson, Elizabeth
 Landgraf, Robert J.
 Lane, Malcolm

Lang, Jervis
 Langebartels, Ada
 Larsen, Clarence J.
 Larson, Dean E.
 Larson, Mary Louise
 Larson, Maurice

Latta, Perry
 Lawrenson, Donald L.
 Lawson, Merle G.
 Lawson, Robert
 Layton, David
 LeBuhn, Carl

Lee, Dean
 Lehman, Harold A.
 Leland, John
 Lewis, Dan
 Lewis, Earl
 Leibov, Mary

Linder, Walter Jay
 Lindhart, Otis
 Lindsay, Marjorie
 Lindsay, Marvin J.
 Lindsay, Robert E.
 Linner, Marvin E.

Lisle, Waldo
 Lister, Mary Ann
 Liston, Darrel
 Little, Luther
 Lloyd, Donald A.
 Locher, Ronald J.

Logan, Helen
 Long, Leland
 Longley, Barbara
 Lord, Louis L.
 Lorenz, Richard
 Lorenzen, George A.

Loveall, George A.
 Lovick, Ardie
 Lovlien, Carl T.
 Lowc, Harry
 Lowndes, Thomas
 Lowry, William

Luehr, Martha
 Lum, James
 Lytle, Barbara
 McAninch, Carroll
 McAllister, I. Keith
 McBride, Ivan L.

McCallister, LuVerne
 McCann, Ethel
 McCarthy, Philip
 McCarthy, Donald C.
 McClaughry, Nancy
 McClenahan, Nancy R.



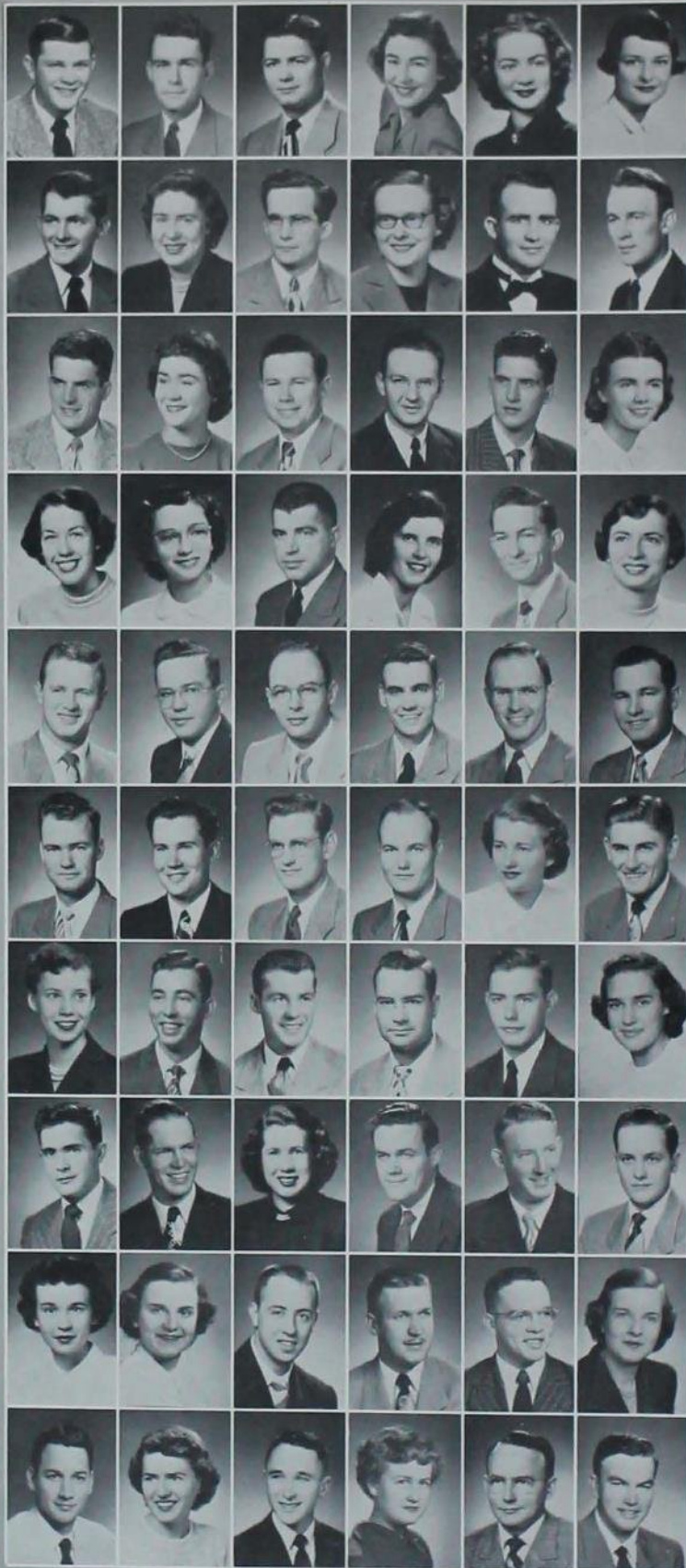

McClure, Jon
 McColley, Roy
 McCord, G. Don
 McCord, Patrick A.
 McCormick, Mary
 McCready, Carol

McDonald, Everett
 McDonald, Janet E.
 McDonald, Robert
 McFadden, Marilyn
 McGregor, Lee
 McGrew, Everett R.

McKean, R. Lowell
 McKenna, M. Cheryl
 McKenzie, Robert F.
 McKeown, William C.
 McKinney, Harold
 McLaren, Kathryn

McLean, Janet
 McLennan, Margaret
 McLeod, Donald
 McMillan, Alice
 McMillan, Fred W.
 McNulty, Beverly

McNulty, Robert
 MacRae, Kenneth L.
 Macy, Herbert C.
 Madden, Robert L.
 Magdanz, Sidney A.
 Magill, William Thomas

Mahan, Alvin L.
 Mahannah, H. Clarke
 Main, Jimmy
 Malcom, William James
 Maller, Marilyn
 Malloy, John D.

Malone, Kathryn
 Manderscheid, Lester
 Mangas, Darrel L.
 Mann, Kenneth G.
 Manning, Francis V.
 Manny, Lois E.

Manthos, Eddie J.
 Morden, Don B.
 Morford, Shirley N.
 Mark, Richard
 Marsh, George W.
 Marsh, Roger

Marsolek, Patricia L.
 Marten, Elytha M.
 Marth, Dave S.
 Martin, Adrian William
 Martin, Walter
 Mathews, Katherine

Martinez, John
 Matters, Lorine R.
 Mauney, Jackson
 Maxson, Georgia
 May, Frank
 Mead, Edward J.

Mealiff, Lester
 Meek, Keith E.
 Meis, Mary Ann
 Melas, James J.
 Mellinger, John C.
 Melow, Gilbert J.



Merriam, Robert A.
 Merrill, Lura
 Merritt, Roger
 Mesknes, John E.
 Messer, Barbara L.
 Meyer, Clyde William



Meyer, Mardell
 Myers, Robert G.
 Meylor, Thomas
 Mewes, Beverly A.
 Michael, Wayne E.
 Michels, Gordon



Michelsen, Duane I.
 Millard, Gilford
 Miller, Henry
 Miller, Jacob M.
 Miller, James Roger
 Miller, James Reuben



Miller, Jonas
 Miller, Loraine
 Miller, Melvin L.
 Miller, Richard D.
 Miller, Ralph R.
 Miller, Richard H.



Miller, Stanley A.
 Minott, Glenn
 Mitchell, Robert G.
 Mader, Walter E.
 Mochler, Manfred A.
 Moeller, Wilbur



Moellering, Dorothy Lou
 Molsberry, John M.
 Momborg, Darrel
 Manship, Robert L.
 Montag, Maurice J.
 Montgomery, William



Moore, Joy
 Moore, Marjorie
 Moore, Martha
 Moore, Vernon L.
 Moran, Richard
 Morgan, Robert



Morledge, Esther L.
 Morse, Avona
 Morse, Robert
 Morris, Robert G.
 Morrison, Harry
 Morrison, Jacqueline A.



Morrison, Jean
 Morrison, Virden
 Morse, Rodney
 Mortensen, James
 Mortimer, Hugh S.
 Morton, Kenneth L.





Moyer, James H.
 Mueller, Erwin E.
 Mueller, Mary Ann
 Muhlbauer, Louis J.
 Meeks, Robert
 Mumaw, Calvin

Murphy, Dennis
 Murphy, George L.
 Murphy, James
 Murphy, Paul R.
 Murray, Kathleen A.
 Myrick, Darwin

Nakatani, K. Ned
 Naruns, Laimons
 Neal, LeRoy
 Neal, Lon
 Nebergall, Donald
 Needham, Paul E.

Nehls, Yvonne
 Nelson, C. Elaine
 Nelson, John P.
 Nelson, Kenneth
 Nelson, Morton B.
 Nelson, Robert E.

Nelson, Shirley
 Nelson, William
 Nervig, Stanley O.
 Nesler, John J.
 Neumeister, William C.
 Newbrough, Robert

Newlin, Owen
 Nieman, Merle
 Norman, Dean F.
 Norris, G. Hood
 Norris, Thomas H.
 Nuss, James D.

Ober, Jestin
 Oberhelman, Duro
 Obermiller, Ray J.
 O'Brien, Ruth E.
 Oehmke, Margaret
 Oesterreicher, Edwin W.

Olcott, William
 Oleson, Olaf G.
 Olson, Alexius
 Olsan, Charlotte J.
 Olson, Phyllis F.
 Oppenheimer, Donald

Opperman, Ivan
 Orndorff, Donna
 Ory, Marion
 Osam, Harold D.
 Osborne, Edith M.
 Ostrander, Joseph A.

Ostria, Eduardo
 Otterson, Robert
 Owens, Leland
 Paarlberg, Teunis J.
 Pagliai, Edward
 Palmer, Allan V.

Palmer, Jean B.
 Palmer, Robert
 Pape, Richard
 Parker, Dwight
 Parkhill, LaRue
 Parks, John A.



Parsons, Jack
 Parsons, Robert E.
 Pate, Dale
 Patterson, Donald D.
 Patterson, Kenneth
 Patterson, Virgil Michael



Paulsen, Arnold
 Payne, Katharine Conlon
 Percy, William G.
 Pecaut, Elizabeth Jo
 Peck, Edwin C.
 Peglow, Robert



Perkins, Donald H.
 Petersen, Freeman
 Peterson, Lewis
 Peterson, Norman
 Peterson, Richard E.
 Petersen, Therol



Petker, Dwaine
 Petrik, Jack
 Pettit, Dean
 Pfau, Donald M.
 Pflingsten, Melvin F.
 Phelps, Marilyn



Piaggi, Margaret E.
 Piatt, Shirley
 Pickford, Hugh S.
 Pickford, Lavon
 Pietrusza, Arthur J.
 Pierson, Marilyn



Pingry, Charles
 Pisle, Russell L., Jr.
 Pizzato, John
 Phelps, James
 Plahn, Raymond
 Platte, Harlan



Pletch, Joan
 Plischounig, Olga
 Plunkett, Robert L.
 Pollack, John E.
 Pool, Florence
 Porter, Barbara A.



Posekany, Richard L.
 Pownall, Herbert D.
 Prosch, Charles
 Pronske, Kurt N.
 Provow, Douglas M.
 Prucitt, Neil E.



Pudvan, Albert
 Pugh, John
 Quaas, Maxine
 Quade, Derwood
 Quinlan, Michael F.
 Quirin, Dean



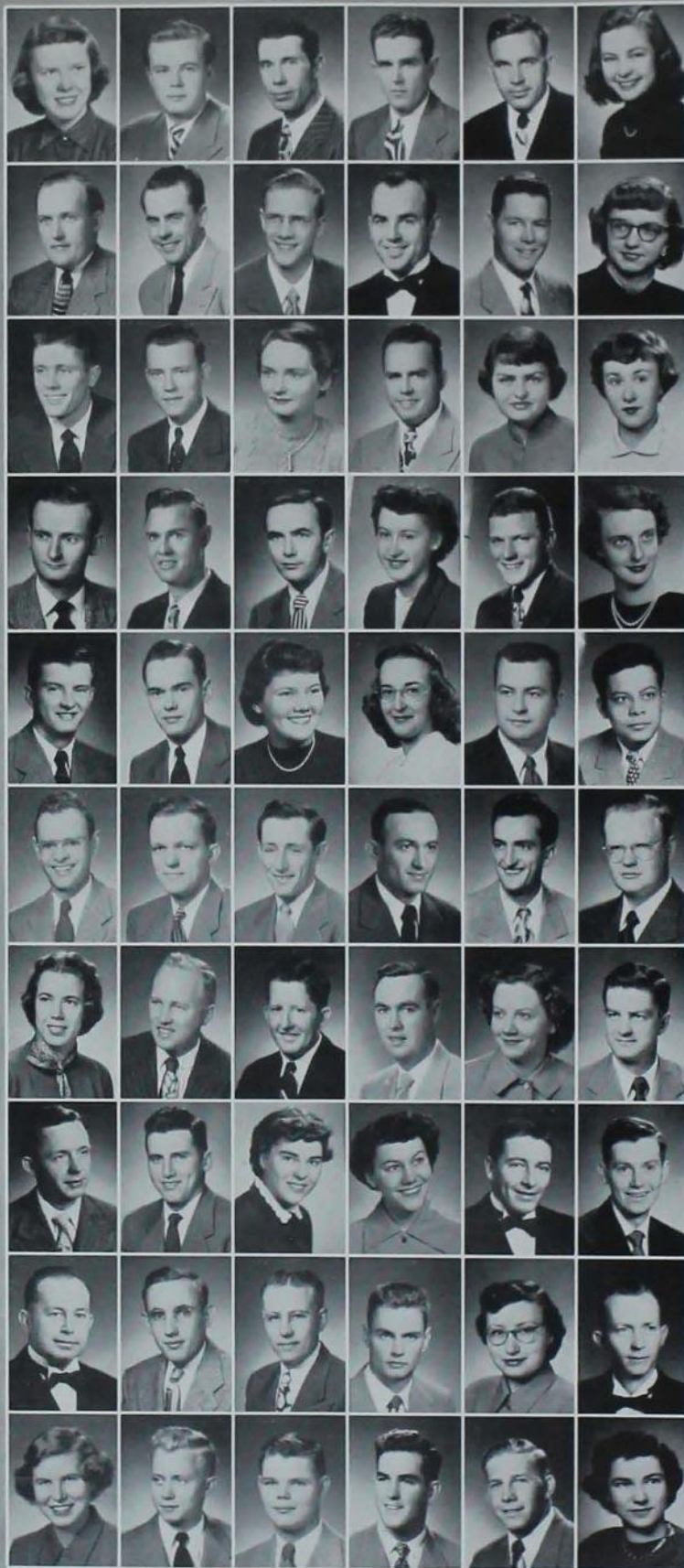

Rachut, Stella I.
 Ramsay, Anders
 Randolph, George E.
 Rankin, Edwin
 Ranney, Robert H.
 Rasmussen, Nancy

Rostenbach, Albert G.
 Rathbun, Herbert
 Rathbun, Robert J.
 Raun, Alan
 Rawlins, Don F.
 Ray, Joan

Ray, Sam
 Razez, Donald H.
 Reardon, Eileen L.
 Reese, Howard
 Reeves, Donna
 Reeves, Margaret H.

Reeves, Ralph
 Reid, Robert J.
 Reid, William
 Reigle, LeNeita J.
 Reimers, Richard C.
 Remmers, Helen R.

Renard, Lawrence
 Reneker, Darrell Hyson
 Rest, Margaret
 Rethwill, Annette E.
 Retzer, James E.
 Reyes, Enrique Roberto

Rice, Richard L.
 Rich, Herbert G.
 Richards, Othel
 Richardson, Chester L.
 Richardson, Lowell E.
 Richardson, Merrill D.

Rickerd, Adrienne B.
 Richlen, Ellsworth
 Ridge, Paul A.
 Rieley, John F.
 Rindsig, Marla J.
 Rinsig, William H.

Rippel, Donald
 River, Dale A.
 Roberts, Sarah A.
 Robinson, Lois
 Rodgers, Robert
 Rae, Allan L.

Rogers, John
 Rohwer, John T.
 Rohwer, Robert C.
 Roller, Gilbert
 Roorde, Dorothy
 Rosdail, James R.

Rosen, Dorothy
 Ross, Jack E.
 Ross, John H.
 Ross, Philip A.
 Rothacker, Mark
 Ruf, Dolores

Runyan, Walter
 Ruppelt, James M.
 Ryason, Robert
 Rye, Grover W.
 Sachs, Fred
 Sagers, Donald



Sajbel, Robert J.
 Sams, John
 Samuels, Byron F.
 Sandine, William E.
 Sands, Dorothy M.
 Sandvig, H. J.



Sanoshy, John L.
 Sarchett, Jeannine
 Saunders, Robert
 Saunders, Ronald F.
 Saup, William
 Savage, Helen L.



Savage, William R.
 Scambler, Dale
 Scambler, Verla
 Schadt, Harold
 Schafroth, Theodore Ralph
 Schakel, Barbara



Schalk, Barbara L.
 Scharif, James H.
 Schermer, Richard H.
 Schlegel, Gerald J.
 Schlapia, Delmar Dean
 Schmitz, Robert M.



Schnautz, John
 Schneider, Richard D.
 Schnirring, Floyd
 Schock, James
 Schoel, George E.
 Scholer, Darrel Gene



Schonhorst, Melvin
 Schreckengast, Wayne
 Schubert, Claire G.
 Schuch, Edward J.
 Schulenburg, Edward J.
 Schulz, John T.



Schumpp, Fred H.
 Schurman, Albert J.
 Schuttler, Mary Lou
 Schwartz, Eugene P.
 Scott, Patricia
 Scott, Robert



Scruggs, Waldo E.
 Scruggs, William
 Seaman, Ruth
 Searl, Richard C.
 Seaton, Robert L.
 Seehusen, Paul G.



Segarra, Eduardo Reyes
 Sellers, Robert
 Sennewald, Robert W.
 Shackelford, William E.
 Shane, Richard
 Shaner, Willis W.



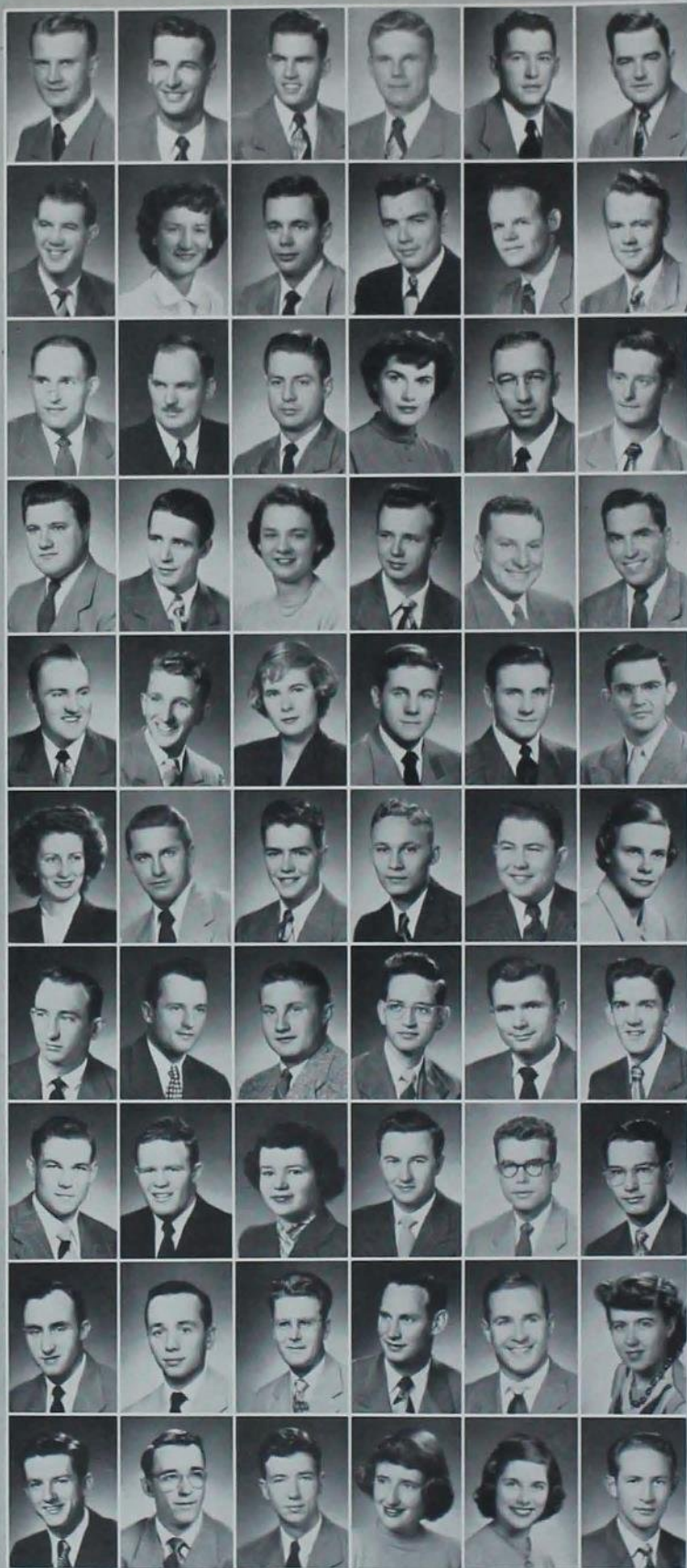

Shonka, Eugene
 Shaw, John B.
 Shaw, Robert L.
 Sheehan, James R.
 Sheehan, Joseph L.
 Shelton, James H.

Shepard, Clayton
 Sheperd, Olga
 Sherk, Fred
 Shifflett, Harry
 Shive, James
 Shoenhair, Robert Lee

Shugart, Harold
 Shull, Hollis
 Shupe, Charles
 Shuput, Darinka S.
 Shutt, Paul
 Stefken, Carl J.

Siegfried, Kenneth D.
 Siegler, Manfred
 Simons, Joan A.
 Simpson, John
 Sindelar, Edward A.
 Singley, Sterling C.

Skrommc, Robert B.
 Slater, Daniel
 Slorby, Margery
 Smaltz, Jay I.
 Smaltz, John
 Smith, Barton W.

Smith, Eleanor P.
 Smith, Gerald A.
 Smith, G. Sherwood
 Smith, Ivan D.
 Smith, Jack R.
 Smith, Lois

Smith, Meredith E.
 Smith, Norman
 Smith, Quenton T.
 Smith, Richard F.
 Smith, Robert Everett
 Smith, Walter A.

Snider, Herbert C.
 Snider, Howard J.
 Snyder, Betsy
 Snyder, Marvin
 Snyder, Richard A.
 Sommerhauser, Richard L.

Sommerlot, Robert
 Sondergard, Richard D.
 Sorensen, Wayne M.
 Southwell, Leonard
 Spangler, Clinton R.
 Spearing, O. Elaine

Spies, Kenneth
 Sprole, Marvin
 Stahl, John B.
 Stanton, Sara E.
 Stark, Claire
 Steen, Harold A.

Stevens, Robert E.
 Stevenson, James B.
 Stewart, Robert A.
 Stock, John
 Stock, Rita G.
 Stockley, Kenneth L.



Stoery, Samuel
 Stone, Elizabeth
 Stoner, Jerold E.
 Stoppel, Duane
 Stout, John
 Stover, Marilyn J.



Stratton, Harlan
 Strauch, Eugene W.
 Strayer, Paul M.
 Stream, J. P.
 Streeter, Joan
 Strohm, Paul E.



Strong, Donald
 Strong, Lowell M.
 Suchan, John
 Sullivan, Paul
 Sutherland, Janet L.
 Sutter, Kenneth



Swanberg, Robert
 Swanson, Beverly
 Swanson, Dale B.
 Swanson, V. Dale
 Swanson, Donald L.
 Swanson, Dorothy



Swanson, Russell
 Swearingen, Allen
 Swearingen, Don Dean
 Swearingen, Patricia
 Sweitzer, Gordon
 Swiedom, Arlene



Swift, G. E.
 Sybeson, Gwendolyn
 Tait, Keith
 Taube, Robert O.
 Taylor, Ivan G.
 Taylor, Richard P.



Taylor, William A.
 Thackray, Keith M.
 Thiele, John
 Thomas, Lois M.
 Thomas, Richard
 Thompson, Clarence R.



Thompson, Robert M.
 Thomsen, Nancy
 Thoreen, James L.
 Thorp, Donna Mae
 Thorson, John
 Thumma, H. Russell



Tibbett, Jean
 Tiegen, Irwin B.
 Tiffany, John M.
 Tellen, Robert A.
 Tillo, John
 Toel, Jo Anne



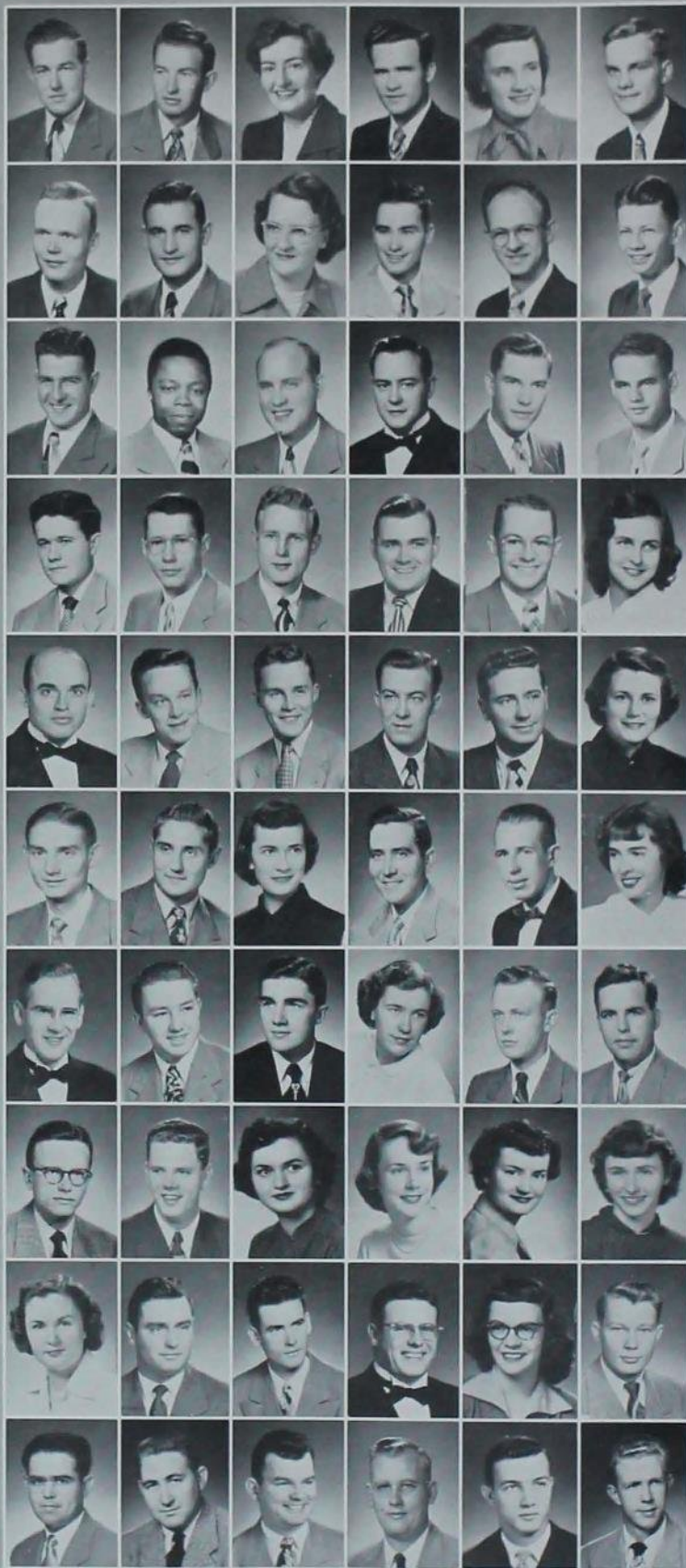

Tomescheski, Joseph Daniel
 Totemeier, Carl
 Traylor, Patricia A.
 Treese, George
 Truax, Mary
 Truax, R. L.

True, Robert H., Jr.
 Turbyfill, Robert O.
 Turner, Margery B.
 Turner, Robert V.
 Tuttle, Floyd E.
 Tweet, Ben O.

Twist, Robert
 Udoh, Benson A.
 Vanderhaar, Robert
 Vanderloo, Merrill
 Vandervelde, Homer
 Vandewater, Lee R.

Van Dresser, Merton L.
 Van Drimmelen, James
 Van Gorp, Darwin A.
 Van Horn, David A.
 Van Ness, Hurbert W.
 Van Rockel, Ruth

Van Rockel, Otto
 Van Wyck, Teunis
 Vaughan, Charles
 Veath, Byron
 Vennerberg, Dwight
 Veren, L. Ruth

Verner, MacDonald, Jr.
 Vifquain, John A.
 Vigars, Marie
 Vogelsang, Donald
 Voight, Frank L.
 Wagner, Joan

Wahl, Earl
 Wahl, James
 Wahlgren, Harold
 Walker, Barbara
 Wallace, Leslie M.
 Walley, Don U.

Walker, Robert
 Walsh, Richard R.
 Walter, Ardis
 Walter, Susan
 Walther, Patricia
 Ward, Evelyn

Warner, Carol W.
 Wassom, Glenn W.
 Waters, John W.
 Watkins, John
 Watkins, Maxine
 Watson, Robert

Watson, Ross
 Waugh, Harry G.
 Webbeking, A. G.
 Weber, Marvin D.
 Weeks, U. William
 Wegner, Charles W.

Wehrman, Keith
 Weir, James William
 Weis, Jessica
 Weiss, Bernard
 Wellf, Lovell
 Welterten, J. D.



Wendel, George W.
 Wertz, Loren G.
 West, Mary
 Westmark, John
 Wharam, John L.
 Wheeler, Henry L.



Whicher, William
 White, Ellen
 White, Janet C.
 White, Walter
 Whitfield, Harly
 Whitmer, Wayne M.



Whorton, Robert
 Wiedemann, Glenn K.
 Wieditz, Henry
 Wier, Robert A.
 Wiese, Eugene
 Wiese, William A.



Wiesner, Darlene
 Wilcke, Joyce M.
 Wilcox, John F.
 Wilder, David R.
 Wiley, John
 Wilhelmi, Sylvester



Wilke, Warren
 Wilkens, Robert E.
 Willey, Vincent R.
 Williams, Lillie May
 Williamson, Ronald
 Williamson, William H.



Wilson, James
 Wilwert, Herman A.
 Winn, Lois H.
 Winslow, Irene A.
 Witzenburg, Marion J.
 Wolf, Robert



Wolfe, William B.
 Wood, Janice
 Wood, Richard D.
 Woolston, Daniel D.
 Wunder, Owen R.
 Wunder, Robert



Wyant, Marilyn J.
 Wyatt, Virgil
 Young, Donald F.
 Young, Frank
 Young, John
 Young, Richard S.



Ziemer, Douglas
 Zimmerman, Eugene
 Zingula, Richard
 Zager, Harold E.
 Carlson, Bruce
 Nelson, Richard L.



Senior Activities

- ADAMS, MARVIN R.; Ames; *Industrial Economics*—Iowa State Society of Industrial Economists 3.4; Cyclone Rollers 3; Sigma Epsilon Flying Club 2.3.4; Methodist Service Fraternity 1.2; Air Force Reserve 1.2.3.4; Ward System 1.2; University of Pittsburgh.
- AHLSTROM, JEAN J.; Goodell; *Home Economics Education*—Omicron Nu 3.4; Home Economics Club 2.3.4; Girls' Glee Club 1.2; Festival Chorus 2.3; Iowa State Teachers' College, Cedar Falls.
- AITA, JOYCE M.; Sycamore, Ill.; *Applied Art; Home Economics Club; Winter Sports Club, Treasurer* 2.3.
- AKIN, CHARLES W., JR.; Ames; *Industrial Economics*—Sigma Nu; Iowa State Society of Industrial Economics 2.3.4; 630 Club 3; Scabard and Blade 3.4.
- ALANDER, ROBERT H.; Minot, N. Dak.; *Architectural Engineering*—Theta Chi, President 3.4; Interfraternity Council 3.4; Secretary 3; Delegate to National Interfraternity Council 3; Crusade for Freedom 4; United World Federalists 3.4; Iowa State Debaters 2.3.4; Vice-President 3, President 4; Debate "I" 3.4; Activities "I" 4; Iowa State Singers; Alpha Phi Omega; General Chairman Collegiate Party; University of N. Dak.; N. Dak. State.
- ALDINGER, KARL E.; Ames; *Industrial Engineering*—Phi Epsilon Pi; Sigma Nu; Society of Industrial Engineering 3.4; Veishea 3.4; Engineers Carnival 3.4; Intramurals 1.2.3.4.
- ALDINGER, STAN M.; Rowan; *Animal Husbandry*—Alpha Phi Omega; Block and Bridle Club; Agricultural Education Club.
- ALFORD, WILLIAM D.; Fargo, N. Dak.; *Journalism*—Delta Upsilon, Vice-President 2.3; Sigma Delta Chi, Vice-President 5.4; Editor of Iowa State Daily 3.4; Sports Editor 2.3; Daily Publication Board 2.3.4; Union Board 3.4; Cardinal Key Certificate of Merit 3; Journalism "I" award 3.
- ALLBAUGH, JAMES WILLIAM; Ames; *General Sciences*—Beta Theta Pi; Alpha Phi Omega 1.2.3.4; Winter Sports Club 2; Veishea 2.3.4; Homecoming 3.4; Pledge Dance 1; University of Tennessee.
- ALLEN, BARBARA M.; Berwyn, Ill.; *Technical Journalism*—Delta Zeta, Vice-President 4; Theta Sigma Phi 3.4, Vice-President 4; Omicron Nu 3.4; Phi Upsilon Omicron 3.4; Mortar Board 4; Home Economics Club 1.2.3.4; YWCA 1.2.3.4; Technical Journalism Club 2.3.4; Iowa Homemaker 1.2.3.4; Publisher 4; Iowa State Daily 2.4; Freshman Handbook 1.2; Bomb Publication Board 3.4; Homemaker Publication Board 3.4; Editor of Rushing Handbook; Junior Class Representative Social Bureau 3; Publicity Chairman Junior Prom 3.
- ALLEN, CLARK L.; Ames; *Architectural Engineering*—Delta Chi, Pistol Team; Veishea Vandeville, A.A. 1.2.3.4.
- ALLEN, JOHN WILLIAM; Columbus Junction; *Electrical Engineering*—Phi Eta Sigma 1; Pi Mu Epsilon 3.4; Eta Kappa Nu 3.4; Band 1.2.3; A.I.E.E. 1.2.3.4.
- ALLEN, LOU; Ames; Washer Groves, Mo.; *Forestry*—Phi Delta Theta; Forestry Club 2.3.4; Winter Sports Carnival 3; Ames Forester 4.
- ALLEN, PHILIP L.; Imogene; *Civil Engineering*—ASCE 3.4.
- ALLINSON, CHARLES O.; Hampton; *Animal Husbandry*—Sigma Alpha Epsilon, Rush Chairman 3; Block and Bridle 1.2.3.4; Agriculturist 1; Green Gander 2.3; Veishea 2.
- ALLISON, JOHN A.; Gibson; *Animal Husbandry*—Block and Bridle Club, 2.3.4; Ward System 1.2.3.4.
- ALSN, MAURICE L.; Madrid; *Industrial Education*—Industrial Education Club 2.3.4, Secretary 4; Iowa Future Teachers' Association 5.4.
- ANDERSEN, RUTH K. L.; Goldfield; *Home Economics Education*; Alpha Gamma Delta; Kappa Phi 1.2.3.4; Wesley Foundation 1.2.3.4; Veishea 2.3.4; Home Economics Club 1.2.3.4; WAA 3.4; Festival Choir 2.3.4.
- ANDERSON, CARL E.; Weldon; *Industrial Education*—Ananda, Rushing Chairman 2, President 3; Alpha Zeta 3.4; Industrial Education Club 2.3.4; Interfraternity Council 3; Agriculture Council 3.4, Secretary 4.
- ANDERSON, CHARLES E.; Vermillion, S. Dak.; *Electrical Engineering*—Eta Kappa Nu 4; Inter-Faith Council 3.4; Inter-Varsity Christian Fellowship 1.2.3.4; AIEE 4; S. Dak. School of Mines.
- ANDERSON, GAYLORD A.; Council Bluffs; *Physical Education*; Tau Kappa Epsilon; I-Club Fraternity 1.2.3.4; Basketball 1.2.3.4.
- ANDERSON, IRVIN C.; Shenandoah; *Agronomy*—Agronomy Club 2.3.4; Clarinda Junior College.
- ANDERSON, JAMES C.; Moultrie; *Poultry Husbandry*; Poultry Club, Treasurer 3, President 4; Poultry Judging Team 3.
- ANDERSON, JOEL S.; Roland; *Animal Husbandry*—University of Wyoming.
- ANDERSON, JOHN T.; Villisca; *Agronomy*—Phi Mu Alpha 3.4.5; Alpha Zeta 4.5; Westminster Foundation 1.3.4.5; Ward System 1, 3; MRA 4.5; SNAGA 3.4.5; Parsons College.
- ANDERSON, KENNETH N.; Ottawa, Ill.; *Agriculture Education*—Delta Tau Delta; Agriculture Education Club; Intra-mural Softball; GraceLand College.
- ANDERSON, WILLIAM L.; Clarinda; *Veterinary Medicine*.
- ANDERSON, WILLIAM S.; Knoxville; *Chemical Engineering*—Tau Beta Pi, Secretary 4; ASME 4; Iowa State Players 1.2; Godfrey House Activities Chairman 2; MRA Activities Chairman 3; Red Cross Executive Board 3.4; St. Cloud State Teachers College.
- ANWAY, KATHRYN J.; Cedar Rapids; *Applied Art*—Gamma Phi Beta, Treasurer 3; Delta Phi Delta 3.4; Bowling Club 2; Home Economics Club 1.2.3.4; A.A. Club, Vice-President 3, Treasurer 3; WAA 3; YWCA 1.2.3.4; Naiads 2.3.4.
- APIAN, CARL M.; Ft. Pierre, S. Dak.; *Dietetics*—Pi Beta Phi, Iowa State Players 3.4; Social Bureau 4; Panhellenic Council 4; Newman Club 2.3.4; The College of St. Catherine.
- ARMBRUSTER, FRAZIER; Chicago, Ill.; *Landscape Architecture*; Football 1; Baseball 1; Intramurals 1.2.3.4; SSLA 1.2.3.4; Beaux Arts Ball 3.4, Chairman 4.
- ARMSTRONG, JOHN A.; Atkins; *Farm Operations*; Farm Op. Club 2.4; Band 1.2; Newman Club 1.2.3.4; Ward System 1.2.3.4.
- ARONSON, RONALD E.; Honey Creek; *Agricultural Education*—Ag. Ed. Club; General Chairman of Religion in Life Week; Westminster Fellowship; Coe College.
- ART, R. PAUL; Hartford; *Civil Engineering*—Lambda Chi Alpha; ASCE 2.3.4; Baseball 1.2.3.
- ASCHOFF, DOROTHY M.; Marshalltown; *Home Economics Education*—Home Economics Club 1.2.3.4; WAA 1.2.3.4; YWCA 1.2.3.4; Intramurals 1.2; Iowa Future Teachers 4.
- ASKELSEN, KENNETH R.; Woolstock; *Agricultural Education*—Alpha Chi Rho; Eagle Grove Junior College.
- ATHERTON, JAMES L.; Cedar Rapids; *Mechanical Engineering*—Dairy Industry; Phi Kappa Psi; Pi Tau Sigma; Veishea 2.3; 630 Club; Coe.
- AUGUSTINE, BETTE A.; Des Moines; *Household Equipment*—Kappa Delta, Vice-President 3; Home Economics Club 1.2.3.4; Home Economics Council 3; Phi Upsilon 4; Omicron Nu 4; Home Ec. Ball 3; General Chairman 4; Panhel Representative 4; YWCA; Veishea 3.
- AUX, DONALD A.; Oak Park, Ill.; *Forestry*—Alpha Tau Omega; Forestry Club 2.3.4; University of Illinois.
- B
- BABCOCK, WILLIAM R.; Waverly; *Horticulture*—Horticulture Club, Vice-President 1950; Warburg College.
- BACHMAN, ROBERT Z.; Marshalltown; *Chemistry*—Theta Delta Chi; Alpha Chi Sigma 3.4.
- BAER, WILLIAM D.; Malvern; *Animal Husbandry*—Tau Kappa Epsilon; Block and Bridle 3.4.
- BAHLS, HOWARD R.; Rockwell City; *Mechanical Engineering*—Beta Sigma Psi, Treasurer; Pi Tau Sigma 3.4.
- BAKER, GLORIA LAVONNE; Ottumwa; *Textiles and Clothing*—Home Economics Club 3.4; Festival Choir 3; Woman's Glee Club 3; Lindenwood College.
- BALDRIDGE, DONALD BRUCE; Des Moines; *Chemical Engineering*—Tau Beta Pi 4; AICHEM 3.4; Drake University.
- BALDRIDGE, JOHN C.; Des Moines; *Industrial Education*—Industrial Education Club; Promenaders 3.4; Bomb Photographer 2; Grand View College.
- BALSBAUGH, RICHARD R.; Perry; *Mechanical Engineering*—Phi Kappa Tau, Treasurer 3, Vice-President 4; Pi Tau Sigma 3.4; ASME 2.3.4; Veishea 3.
- BARKLEY, JEAN; Malcom; *Technical Journalism*.
- BARKLEY, KEITH H.; Malcom; *Industrial Economics*—ISSIE 3.4; Varsity Track 1.2.3.4; Varsity I Club 3.4; YMCA 1.2.3.4; Investments Club 4.
- BARNES, BARRY O.; Des Moines; *Veterinary Medicine*—Sigma Alpha Epsilon, Vice-President 4; Phi Eta Sigma 2; Junior AVMA 1.2.3.4; Medicine Ball Chairman 4; ISC Players 1.2.
- BARNES, DONALD H.; Lyle, Minn.; *Farm Operation*—Theta Delta Chi, House Manager 3.4; Recording Secretary 4; Alpha Phi Omega 3.4; Farm Operation Club 3.4; Secretary-Treasurer 4; American Ceramic Society 1.2; Campus 4-H 3.4; RYP 3.4; Roger Williams Club 1.2.3.4; Promenaders 3.4; Tumbling 3.4; Veishea 1.2.3.4; Pep Barbecue 2.3; Intramurals 1.2.3.4; Interfraternity Pledge Council 1.2; YMCA 1.2.3.4; Austin Junior College.
- BARTHELD, ROBERT G.; La Crosse, Wis.; *Mechanical Engineering*—Phi Kappa Tau; ASME 4; Iowa State Players 1.2.3.4; YMCA Cabinet 4; YMCA Fraternity Relations 3.4.
- BARRETT, JOHN F.; Omaha, Neb.; *Electrical Engineering*—Kappa Sigma; AIEE 3.4, Publicity Chairman 4.
- BARRINGTON, DONNA M.; Alexis, Ill.; *Home Economics Education*—Home Economics Club 3.4; Dorm Treasurer 2; YWCA 1.2.3.4; Bradley University.
- BARSON, FRED; Omaha, Neb.; *Chemical Engineering*—Phi Lambda Upsilon 3.4; Tau Beta Pi, Secretary 4; Iowa Engineer 3; AICHEM 3.4; Yel-Jax 3.4; MRA 3.4; Chamberlain Home Economics Club; Secretary 4; Omaha University.
- BARTON, DORIS R.; Eldora; *Home Economics Education*—Home Economics Club 3.4.
- BARTON, MARTHA L.; Council Bluffs; *Household Equipment*—Alpha Gamma Delta; Sigma Alpha Iota, Recording Secretary; Alpha Lambda Delta; Household Equipment Club; Concert Band; Symphony Orchestra; Omaha University.
- BATES, MARGERY A.; Western Springs, Ill.; *Sociology*—Kappa Delta; Science Women's Club 2.3.4; YWCA 2.3.4; Sketch Sales 3.4; Lyons Township Junior College.
- BAUER, TED J.; Dubuque; *Forestry*—Forestry Club 2.3.4, Treasurer 3.4; MRA 2.3.4, Secretary-Treasurer; Kimball House 3.4; Holst State Forest Advisory Committee 4; Intramurals 2.3.4; Loras College.
- BAUGHMAN, F. GALE; Bloomfield; *Applied Art*; Singers 3.4; Festival 2.3.4; Intramural Board 3; Home Economics Club 2.3.4; Kirkville State Teachers College.
- BAXTER, GEORGE D.; Fort Scott, Kan.; *Mechanical Engineering*—Ward System 2.5; ASME 4; All College; Bowling League 3.4; Fort Scott Junior College.
- BAYLESS, KENNETH L.; Coin; *Farm Operations*.
- BEACOM, VINCENT E.; Sioux City; *General Engineering*—Sigma Alpha Epsilon; I Club; Knights of St. Patrick; Varsity Football.
- BEAN, DANIEL D.; Anamosa; *General Science*—Roger Williams Club, Treasurer, Vice-President; Iowa Baptist Student Commission, President; Christian Volunteers of Iowa State College, President.
- BEAN, JANE M.; Marshalltown; *Education*—Home Economics Club 2.4; Roger Williams Club 2.3; Lindenwood College.
- BEAR, AARON DAVID; Omaha, Neb.; *Mechanical Engineering*—Men's Residence Association 2.3.4; Ward System 1; Social Chairman XI Ward 1; Joint Social Council 1; Football 1; Intramurals 1.2.3.4; ASME 1.2.3.4; Engineering Council 3.4; Pershing Rifles 1; Society of American Military Engineers 3; Iowa State Debators 2.3.4; Social Bureau 1.2.3.4; Hillel 1.2.3.4; Engineer's Ball 3; Assistant Chairman 3; Engineer's Carnival 2; Veishea 1.2.3, Chairman ME Open House; Senior Prom, Assistant Chairman 3; Sweetheart's Ball, Chairman 2; Teacher Rating Committee, Student Representative; Division of Engineering 3.4.
- BEAR, WILLIAM F.; Beaconfield; *Agriculture Education*—Phi Delta Kappa; Ag. Education Club 1.2.3.4, Secretary 4.
- BEATTY, L. DAVID; Cedar Rapids; *Industrial Economics*—Phi Kappa Psi; Sextant 2.3.4; State Over Veishea 1.2.3.4; Social Party 2; Veishea Personnel Committee 3; Iowa State Scientist 3; NROTC 2.3.4; ISSIE 2.3.4.
- BEAVIN, MILTON J.; Sioux Falls, S. Dak.; *Forestry*—Alpha Chi Rho; Singers 4; Roger Williams Club 2.3.4; Dakota Wesleyan University; Sioux Falls College.
- BECKEL, JOHN F.; Kasota, Minn.; *Agronomy*—Ward System 1; Newman Club 1.2.3.4; Campus 4-H 1; Agronomy Club 1.2.3.4; Manual Commercial College.
- BECKER, JOHN F.; Arnold; *Industrial Economics*—Lambda Chi Alpha; General Engineering Society 2; Industrial Economics Club 3.4; Newman Club 2.3.4; Veishea 2.3.4; Investment Club 3.4; Creighton University.
- BEDFORD, ROBERT W.; Des Moines; *General Engineering*—Sigma Nu, Pledge Trainer 2; Home Manager 3, President 4; Student Properties Board Manager 3.4, Colorado University.
- BEES, ANN; Des Moines; *Textiles and Clothing*—Delta; Delta Delta; Home Economics Club 1.2.3.4; Bomb 3; Stephens College.

- BEHNKE, RUTH A.; Whittemore; *Technical Journalism*—Phi Upsilon Omicron; Home Economics Club 1,2,3,4; Candle Editor 3,4; Freshman Handbook 4; Dormitory Handbook 3,4; Make-up Editor 3, Assistant Editor 4; Oak Hall Scholarship and Activities Chairman 4; Gamma Delta 1,2,3,4.
- BEISNER, DOROTHY L.; Cedar Falls; *Nutrition*—Bomb, Feature Editor 4; Writer Organizations Staff 3; Radio Workshop 2; Theatre Workshop 3; Veishea Personnel Committee 2,3; Union 4; Publicity Chairman 3; Lutheran Student Association 2,3; Iowa State Teachers College.
- BELL, JAMES S.; Alta; *Animal Husbandry*—Band 1; Block and Bridle 4.
- BELL, JAY Q.; Milton; *Veterinary Medicine*—Junior Chapter of the American Veterinary Association 1,2,3,4; Parsons College.
- BELL, ROBERT GENE; Washington; *Architectural Engineering*—Alpha Tau Omega; Phi Mu Alpha, President 4; Tau Sigma Delta; Scabbard and Blade; Knights of St. Patrick; Junior Prom 3; General Chairman; Homecoming 1; Dance Chairman; Veishea 4; Band 1,2,3,4.
- BENNETT, WILBUR D.; West Bend; *Agronomy*—Ward System 1,2,4; Agronomy Club 1,2,3,4; Program Chairman 4; Veishea 2,3,4.
- BENNETT, BENJAMIN A.; Channahon, Ill.; *Agricultural Economics*—Phi Delta Theta; Agricultural Economics Club; Scabbard and Blade 2,3,4; Football 1; Varsity Wrestling 1, 2,3,4; Rifle Team 1,2,3; Kenyon College.
- BENSCHOTER, LEON G.; Iowa Falls; *Industrial Economics*—Lambda Chi Alpha.
- BENSON, BETTY JEAN; La Moille; *Home Economics Education*—Sigma Eta Chi 1,2,3,4; Treasurer 4; Home Economics Club 1,2,3,4; Campus 4-H 1,2,3; YWCA 1.
- BENSON, PATRICIA L.; Kanawha; *Home Economics Education*—Sigma Eta Chi 3,4; Home Economics Club 1,2,3,4; Campus 4-H 3,4; Rural Young People 4; Frisbie Fellowship 3,4.
- BERCKHAN, DELMAR D.; Brooklyn; *General Engineering*—Ward System 2; Industrial Engineering Society 3; General Engineering Society 4; University of Dubuque.
- BERG, WILLIAM F.; Des Moines; *Civil Engineering*—Phi Kappa Psi; ASCE 2,3,4; Tau Lambda Rho 3.
- BERGMAN, JAMES W.; Harris; *Farm Operations*—University of South Dakota; Chemistry Club 1,2,3; LSA 1,2,3.
- BERNHARDT, JAMES K.; Odebolt; *Animal Husbandry*—Ward System 1,2,3,4; Intramural Chairman 3, President 4; 650 Club 3; Pep Council 3,4; Block and Bridle 3,4; Newman Club 1,2,3,4; Dairy Industry Club 2.
- BERRY, DORIS B.; Blakesburg; *Education*—Alpha Chi Omega; Elma Hall President 4; Simpson College.
- BHAGWATI, LALIT KUMAR N.; Bombay, India; *Agricultural Engineering*—Tau Beta Pi 3,4; American Society of Agricultural Engineers 3,4; Reporter 4; Iowa State Players 3,4; University of Bombay.
- BIESEMER, RUTH ANN; Moorland; *Dietetics*; Morningside College.
- BIRD, CHARLES D.; Woden; *Soil and Water Conservation*—Acacia; Treasurer 3; Tau Beta Pi; Freshman Handbook; Agriculture Engineering Open House; Veishea 4; ASAE.
- BLACKBURN, ROBERT R.; Arlington Heights, Ill.; *General Engineering*—Delta Upsilon; Sextant Honorary; General Engineering Society 2,3,4.
- BLAISDELL, ALFRED J.; Boulder Junction, Wis.; *Forestry*.
- BLAKE, WARREN KEITH; Grinnell; *Dairy Industry*—Dairy Industry Club 1,2,3,4; Dairy Products Judging Team 3.
- BLANK, W. ARLEN; Independence; *Electrical Engineering*—Phi Eta Sigma; Eta Kappa Nu; AIEE, IRE.
- BLANK, WALTER G.; Ames; *Mechanical Engineering*.
- BLASKEV, MERRILL L.; Ogdon; *Agricultural Engineering*—Ward System 3,4; Veishea 3,4; Boone Junior College.
- BLISS, PAUL D.; Roseland, Vt.; *Mechanical Engineering*—ASME 3,4; Intramural Sports 3,4; Omaha University.
- BLIZZARD, HARRY; Fondak; *Chemical Engineering*—Lambda Rho 3,4; Vice-President 4; ASCE 2,3,4; President 4; MRA Intramural Council 1,3,4; Chairman 4; Iowa Engineer 2,3,4; Local Ad Manager 3,4.
- BLOOM, MARJORIE ELIZABETH; Maywood, Ill.; *Child Development*—Kappa Delta; WAA 2,3,4; De Pauw University.
- BLOMQUIST, FLORENCE M.; Burlington; *Home Economics Education*—Home Economics Club 2,3,4; Festival Chorus 2,3; Bomb 3; YWCA 2,4; Dormitory Treasurer 4; Burlington Junior College.
- BLUM, RICHARD D.; Terrell; *Civil Engineering*—Tau Lambda Rho 4; ASCE 2,3,4; Intramural Sports Club; Chairman 3; South Dakota State College.
- BLUMENTHAL, DONALD K.; Chicago, Ill.; *Forestry*—Beta Sigma Psi; Forestry Club 2, 3,4; Rifle Team 1,2,3,4; Captain 4; Austin Fervent Junior College.
- BLYTHER, MARY J.; Williamsburg; *Home Economics Education*—IFIA 4; YWCA 1,2,3,4; Home Economics Club 1,2,3,4; Messiah 3,4; IV Poster Chairman 3,4; Veishea 1,3; Campus 4-H; WAA 4; Rural Youth Organization 4.
- BLYTHER, WILLIAM S.; Williamsburg; *Agricultural Education*—Delta Tau Delta; Agriculture Education Club 3,4; YMCA 1,2,3,4; Freshman Mixer Program Chairman 4; Arnold Air Society 4.
- BOEKE, RICHARD FREDERICK; Atlanta, Ga.; *General Science*—Alpha Phi Omega 2,3,4; Green Gander 4, Assistant Editor 4; Scientist 4, Assistant Editor 4; Roger Williams Club 3,4; Junior Prom 3; Georgia Tech.
- BOEHN, LOU ADA; Des Moines; *Dietetics*—Oak Hall Vice-President 4; Home Economics Club 2,3,4; YWCA 2,3,4; Ward-Belmont College.
- BOHN, RUSSELL J.; Spirit Lake; *Mechanical Engineering*—Beta Sigma Psi; ASME 1,2,3,4.
- BOHN, WILLIS C.; Ames; *Mechanical Engineering*—Winter Sports Carnival KIDR 3; UCLA; University of California.
- BOLDT, ROBERT F.; Newton; *Psychology*—Phi Eta Sigma 1; Pi Mu Epsilon 3,4; Phi Chi 3,4; Vice-President 4; Iowa State Players 2,3,4; Veishea 3.
- BOLE, ROBERT G.; Des Moines; *Civil Engineering*—Tau Lambda Rho 3,4; ASCE 2, 3,4; Intramural Sports 2,3,4; Veishea 3,4.
- BOLLER, THEODORE J.; Des Moines; *Architectural Engineering*—Ward System 1,2,3,4; Phi Eta Sigma 2; Tau Beta Pi; Tau Sigma Delta; AIA 2,3,4; Class Representative 4; Green Gander 3; Iowa Engineer 2,3,4; Cartoon Editor 3,4.
- BOMKE, CAROLYN M.; Western Springs, Ill.; *Food and Nutrition*—Delta Delta Delta; Home Economics Club 2,3,4; YWCA 2,3; Western College; Lyons Township Senior College.
- BONNEWELL, GEORGE E.; Altoona; *Farm Operations*—Noble House President 4; Farm Operation Club 4; Yel-Jac 1,2,3,4; President 4; Pep Council 2,3,4; 650 Club 3; Kansas U. Migration Chairman 5.
- BONOFF, LUELLE M.; Osage; *Home Economics Education*—Home Economics Club 1,2,3,4; Newman Club 1,2,3,4.
- BOOTH, JACQUELINE L.; Ames; *Dietetics*—Alpha Gamma Delta; Home Economics Club; WAA; YWCA; Festival Choir.
- BORGMEYER, ROBERT J.; Ames; *Animal Husbandry*—Delta Upsilon; Intramural Sports 1,2,3,4; Block and Bridle 1,2,3,4; Newman Club 1,2,3,4.
- BORS, ELMER A.; Fairbury, Neb.; *General Engineering*—Band 1,2,3,4; Symphony Orchestra 4.
- BORUM, CECIL J., JR.; East Lansing, Mich.; *General Science*—Pi Kappa Phi; Iowa State Players 3; Green Gander 4; Writers Roundtable 4; Intramural Sports 3,4; Wrestling 4; Baseball 3; Michigan State.
- BOSNAK, FRANCES M.; Chicago, Ill.; *Technical Journalism*—Delta Zeta; Social Chairman; Home Economics Club; YWCA; Newman Club; Iowa State Daily 2; Bomb; Homemaker 2; Vicky Editor 2.
- BOSTON, LAURETTA F.; Webster City; *Chemistry*—Science Women's Club 3,4; Iowa Chemical Society 3,4; Newman Club 3,4; Ellsworth Junior College.
- BOUCHER, DONALD R.; Escanaba, Mich.; *Ceramic Engineering*—ACS 2,3,4; Newman Club 2,3,4; Northern Michigan College of Education.
- BOVIS, GEORGE T.; Elgin; *Mechanical Engineering*—ASME 3,4; Band 1,2,3,4; Upper Iowa University.
- BOWERS, DOROTHY L.; LeMars; *Home Economics Education*—Home Economics Club 1,2,3,4; YWCA 1,2,3,4.
- BOWEN, JOHN D., JR.; Boone; *Electrical Engineering*.
- BOWMAN, JACK A.; Marshalltown; *Geology*—AIME 2,3; Vice-President 3; Geology Club 3,4; Lovola University; UCLA.
- BOWMAN, ROY E.; Chicago, Ill.; *Electrical Engineering*—Inter-Varsity Fellowship; North Park College.
- BOYD, JAMES E.; Le Mars; *Mathematics*—Tau Kappa Epsilon; Pi Mu Epsilon; Math Club; Winter Sports Club.
- BRABAND, BERNARD L.; Lake Park; *Agronomy*—Agronomy Club; Forage Club; Rural Young People; Iowa State Teachers College.
- BRADLEY, GUY D.; Des Moines; *Mechanical Engineering*—Kappa Sigma, President 3; Pi Tau Sigma 3,4; ASME 1,2,3,4; Iowa State Players 1,2,3,4; Vice-President 3; Bomb 2,3,4; Green Gander 2; Homecoming 1; Veishea 1.
- BRADSTREET, NORMAN D.; Belle Plaine; *General Engineering*—Kansas State College.
- BRADY, DALE R.; Maquokette; *Industrial Education*.
- BRAIN, CELIA L.; Hedrick; *Dietetics*—Home Economics Club 1,2; Kappa Phi 3,4; WAA 2,3; YWCA 2; 4-H Club 1; Festival Choir 4.
- BRAITHWAITE, JACK H.; Arco, Idaho; *Civil Engineering*—ASCE 3,4; University of Idaho.
- BRANSTAD, DONALD H.; Thompson; *Electrical Engineering*—Ward System 1,2,3,4; AIEE 1,2,3,4; Lutheran Student Association 1,2,3,4; YMCA 4; Veishea 3.
- BRAUN, RICHARD F.; Wolsey, S. Dak.; *Agricultural Journalism*—Delta Sigma Rho 3,4; Sigma Delta Chi 3,4; Agricultural Journalism Club 3,4; Secretary-Treasurer; Iowa State Debaters 2,3,4; Iowa Agriculturist 3,4; Managing Editor; Iowa State Daily 2,3,4; Editor.
- BREGKENRIDGE, ELEANOR L.; Ames; *Home Economics Education*—Chi Omega 1; President 3; Pansbellene Council 2,3; Phi Upsilon Omicron 3,4; President 3; Mortar Board 4; Home Economics Club 1,2,3,4; YWCA 1,2,3,4; Secretary 3; WSE 2; Secretary; Social Bureau 2; Westminster Foundation 1,2,3,4; Student Deaconess 3,4.
- BREGKENRIDGE, ESTHER M.; Ames; *Applied Art*—Pi Beta Phi; Phi Upsilon Omicron 4; Delta Phi Delta 4; Mortar Board 4; Home Economics Club 1,2,3,4; Council Historian 3; Home Economics Curriculum 2,3; Publicity 1,2,3,4; Freshman Y President 1; Publicity Chairman 2; President 4; Religion in Life Week 3; Secretary 3.
- BREGMAN, CHARLES H.; Dubuque; *Veterinary Medicine*.
- BRICKLEY, ALVIN E.; Vinton; *General Engineering*—Pi Kappa Alpha; Concert Band 2,3; Marching Band 2,3; Engineer's Ball 3.
- BRIDENBAUGH, JAMES L.; Omaha, Neb.; *Ceramic Engineering*—Pammel Court Council 3,4; Veishea Open House 2,3,4.
- BRILEY, DALE E.; Ames; *Veterinary Medicine*.
- BRINKMEYER, DALE L.; Lone Tree; *Veterinary Medicine*—Sigma Phi Epsilon; Veterinarian; Homecoming; State University of Iowa.
- BRINKMEYER, DIANE R.; Lone Tree; *General Home Economics*—Omicron Nu; Home Economics Club 3,4; University of Iowa.
- BRISTOW, NANCY A.; Des Moines; *General Home Economics*—Kappa Kappa Gamma; William Woods College; University of Iowa.
- BROCKMEYER, MARY J.; Omaha, Neb.; *Household Equipment*—Home Economics Club 3,4; YWCA 3; Festival Choir 4; University of Omaha.
- BROWN, CHARLES N.; Ames; *Agronomy*—Delta Upsilon, Executive Council 3; Phi Mu Alpha 2,3,4; Warden 3,4; Alpha Zeta 3,4; Phi Eta Sigma 1; Cardinal Key 4; ISC Singers 1,2,3,4; Men's Glee Club 1,2,3,4; Festival Choir 1,2,3,4; Miniwana Group 2,3,4; President 3; YMCA 1,2,3,4; Freshman Y President 1; President 5; Cabinet 1,2,3,4; Staff 4; Veishea 3.
- BROWN, DOLORES A.; Perry; *Home Economics Education*—ISA 3,4; Secretary 3; President 4; Home Economics Club 1,2,3,4; YWCA 1, 2,3,4; WAA 4; Winter Sports Club 1,2,3,4; 650 Club 2,3; Religion in Life Week 2; Wesley Foundation 1; Summer Social Bureau 5.
- BROWN, EUGENE C.; Indianapolis, Ind.; *Architectural Engineering*—AIA 2,3,4; Pershing Rifles 1,2,3; Arnold Air Society 4.
- BROWN, JAMES M.; Iretion; *Veterinary Medicine*—Junior AVMA 1,2,3,4.
- BROWN, JOAN A.; Scott, Ark.; *Child Development*—Pi Beta Phi; Vice-President 4; Home Economics Club 1,2,3,4; Home Economics Council; Bomb 2,3,4; Secretary 5; Homemaker, National Advertising Manager 3; Journalism and WAA 1 Award.
- BROWN, KENNETH E.; Rummels; *Agricultural Engineering*—MRA 1,2,3,4; ASAE 2,3, 4; Intramural Sports 3,4; Camp Dodge Annex.
- BROWN, NED S.; Aledo, Ill.; *Animal Husbandry*—Phi Delta Theta.
- BROWN, ROBERT G.; Red Oak; *Agricultural Education*—Theta Delta Chi; Agricultural Education Club 2,3,4; Intramural Sports 3,4; Red Oak Junior College.
- BRUBAKER, CLARK R.; Harvey; *Mechanical Engineering*.
- BRUGER, GENE S.; Sioux Falls, S. Dak.; *Forestry*—Forestry Club 2,3,4; Augustana College.
- BRUNN, NANCY; Waterloo; *General Home Economics*.
- BRUNS, DAYLE A.; Titonka; *Forestry*—Forestry Club 2,3,4; Wrestling 3.
- BRUSIE, FRANKLIN W.; Spencer; *Farm Operation*—Alpha Zeta 5,4; Sigma Chi, Historian 2,3,4; Publicity Chairman 3,4; Scholarship Chairman 3,4; Farm Operation Club 1,2,3,4; 650 Club 2; Intramural Sports 1,2,3,4; Veishea 1,2,3,4.
- BUCHANAN, BERT L.; Iowa City; *Industrial Economics*—Pi Kappa Alpha; Veishea 2; Homecoming 3.
- BUCHANAN, DON A.; Wheatland; *Veterinary Medicine*—Kappa Sigma; AVMA 1,2,3,4; U.S.C. Veterinarian; Treasurer 4; Veishea 2; Upper Iowa University.
- BUCKLEY, DON; Alton; *Agricultural Education*—Agricultural Education Club 1,3,4; Newman Club 1,2,3,4.
- BUCKLEY, RAMON D.; Forest City; *Zoology*—Knapp House Officer 3,4; Iowa State Debaters 3,4; Lutheran Student Association 3, 4; Waldorf Junior College.
- BUCKMAN, HAROLD J.; Muscatine; *Agricultural Education*—Agricultural Education Club 3,4.
- BEDDING, JOHN W.; Searsboro; *Veterinary Medicine*—Central College.
- BUELOW, FRED W.; Chicago, Ill.; *Industrial Economics*—Ward System 1,2,3,4; Lambda Ward Secretary 2; Program Chairman 3; President 3,4; Social Bureau 4; ISSE 2,3,4.

BUNGE, ROLAND C.; LeMars; *Veterinary Medicine*—AVMA, Secretary 2; Iowa State Singers 4; Fair Banquet, Chairman 4; Veterinarian 3; Business Manager 4; Homecoming 5; Westrup College, Drake University.

BURCH, NORMAN W.; Hopkins, Mo.; *Industrial Economics*—Theta Delta Chi, Librarian 4; Order of the Sextant 4; ISSIE 4; Iowa State Players 2,3,4; Yel-Jax 2,3,4, Treasurer 4.

BURCH, WALTER D.; Waterloo; *General Engineering*—Sigma Nu, Recorder 3; Treasurer 4; Order of the Sextant 4; GES 3,4; Properties Board 3,4; Veishea 3,4.

BURHOP, RICHARD W.; Shaller; *Civil Engineering*—Phi Kappa Tau, Social Chairman 5; Treasurer 4; Tau Lambda Rho 3,4; ASCE 2, 3, 4; Iowa Engineer 3,4, Alumni Items 2; Editor 4; Veishea 1,2.

BURKE, DICK; Rock Island, Ill.; *Sociology*.

BURKET, WILLIAM H.; Mimburn; *Animal Husbandry*—Block and Bridle 1,2,3,4.

BURNHAM, BERYLL E.; Delavan, Minn.; *Dietetics*—Custavus Adolphus College.

BURTON, MARY ELIZABETH; Osage; *Home Economics Education*—Sigma Kappa, Scholarship Chairman 1; Festival Choir 2; Film Theater 2.

BUSE, WILLIAM H.; Cedar Rapids; *Agricultural Economics*—Phi Kappa Psi, ISA 2,3, Vice-President 5; Ward System 2,3, Publicity Council 3; Cardinal Guild 4; Budget Committee 4; Green Gander 2,3,4, Circulation Manager 2, Promotion Manager 3, Business Manager 4; Treasurer 4; Student Union Board 2,3,4, Vice-President 4; Veishea 2,3; Union Open House Chairman 3; Campus Varieties Chairman 3; Cornell College.

BUSHMAN, JORDAN F.; St. Joseph, Mo.; *General Engineering*—Laboratory Theatre 3,4; Missouri School of Mines.

BUSHNELL, BURTON L.; Manchester; *Veterinary Medicine*—Baseball 2,3; YMCA 1,2,3, 4,5.

BUSHNELL, RICHARD M.; Manchester; *Industrial Economics*—Tau Kappa Epsilon, YMCA 1,2,3,4; ISC Student 2,3,4, Advertising Manager 3, Business Manager 4; Coe College.

BUSSEY, JACK D.; Bussey; *Electrical Engineering*.

BUTLER, MARY L.; Ames; *Child Development*—Gamma Phi Beta; Omicron Nu 3,4; Home Economics Club 1,2,3,4; Social Bureau 2,3; Dance Club 2,3; Veishea 3; Panhellenic Council 3.

BUTLER, ROBERT O.; Ames; *Industrial Education*—Industrial Education Club 2,3; IFTA 4; Treasurer 4; YMCA 3,4; Ward System 1,2, 3,4; Wesley Foundation 1,2,3,4.

BUTORAC, EDWARD C.; Madrid; *Civil Engineering*.

BUTTON, DONALD J.; Riceville; *Agricultural Journalism*—FarmHouse; Alpha Zeta 3,4; Agricultural Journalism Club 1,2,3,4; Sigma Delta Chi 3,4; Agricultural Council 3,4; Treasurer; Agricultural 1,2; Associate Editor 3; Editor 4; ISC Daily 1,2,3,4; Bomb 3; Iowa State Players 2; Veishea 2,3.

BYRNE, EUGENE C.; Moorland; *Physics*—Physics Club 3,4; Buena Vista College.

C

CADWELL, THEODORE C.; Rochester, Minn.; *Mechanical Engineering*—Alpha Chi Rho, ASME 3,4; Frisbie House 4; Veishea 2,3; Rochester Jr. College.

CALDWELL, WILLIAM P.; LaFeria, Tex.; *Botany*—Theta Xi; Order of the Sextant 3,4; Botany Club 1,2.

CAMPBELL, DALE C.; Elverston, Ill.; *Forestry*—Forestry Club 3,4; Circle K Club 4; Carthage College.

CAMPBELL, DEAN L.; Kelley; *Vocational Education*.

CARLISLE, LELAND D.; Elliott; *Astronomy*—Astronomy Club 2,3,4; Debators 3,4.

CARLON, CHARLES G.; Gowrie; *Farm Operation*—Alpha Gamma Rho; Farm Operation Club 2,3,4; YMCA 2,3,4; Inter-Fraternity Pledge Council 2; Campus 4-H 3,4; Intramurals 2,3,4; Augustana College.

CARLSON, BRUCE A.; Columbus, Neb.; *Chemical Engineering*—Phi Kappa Psi; AI-Chem 2,3,4; Band 1,2; Bomb 2; Intramurals 1,2,3,4; Track 3.

CARLSON, GARROLL O.; Alta; *Institution Management*—Home Economics Club 1,2,3, 4; Iowa State Players 3; YMCA 1,2; Veishea 2,3,4.

CARLSON, ROBERT W.; Sioux City; *Mechanical Engineering*—Theta Xi.

CARMAN, MARY A.; Lake City; *Home Economics Education*—Home Economics Club 1,2,3,4; YMCA 1,2; Dorm Advisor 2,3.

CARNEY, DUANE A.; Pierson; *Electrical Engineering*.

CARPENTER, BETTY E.; Rowan; *Applied Art*—Sigma Kappa; Home Economics Club 2,3,4; YMCA 2,3; 4-H Club 2; Festival Chorus 2; Homecoming 2,3,4; Veishea 2,3; Senior Prom 3; Religion-in-Life Week 3; Sketch 2,3; Waldorf College.

CARR, EDDIE; Des Moines; *Civil Engineering*—ASCE; Drake University.

CARROLL, EUGENE J.; Cresco; *Dairy Husbandry*—Dairy Husbandry Club 3,4; University of Wisconsin.

CARROLL, JOHN D.; Chicago, Ill.; *Animal Husbandry*—Delta Tau Delta; 4-H Club 4; Newman Club 2,3,4; Iowa State Singers 3; Block and Bridle 1,2,3; Messiah 3,4; Panhellenic Committee 5; Northwestern University.

CARSON, ROBERT D.; Pipestone, Minn.; *Electrical Engineering*—AIEE-IRE 1,2,3,4.

CARTER, SHIRLEY E.; Ames; *Education*—Phi Beta Phi; Home Economics Club 1,2,3; YMCA 1,2,3; Veishea 1,3,4; Homecoming 4; Bomb 3,4; Jr. Prom 3; Iowa State Players 2.

CASPER, MARY E.; Bloomington, Wis.; *Home Management*—Kappa Delta; Hamline University.

CHALUPSKY, CLAIRE M.; La Porte City; *Agricultural Education*—Phi Delta Kappa; Agricultural Education Club 3,4; Professional Education Fraternity 4; Intramurals 4; Iowa State Teachers College.

CHAPMAN, MAXINE A.; Quin, Mo.; *Textiles and Clothing*—Home Economics Club 3,4; University of Missouri.

CHAPMAN, NEIL F.; Emmetsburg; *Veterinary Medicine*—Jr. American Veterinary Medical Association.

CHAPMAN, ROBERT; Waterloo; *Forestry*—Forestry Club, Agriculturist Staff; Ames Forester; University of Iowa.

CHAPPELL, L. EUGENE; Corning; *Agricultural Economics*—Agricultural Economics Club 1,2,3,4, Secretary, Debaters.

CHASE, W.H.; Ereno, Okla.; *Industrial Engineering*—Society of Industrial Engineers; Basketball 1; Drake; Ereno Jr. College.

CHODINI, AMBROSE L.; Herrin, Ill.; *Electrical Engineering*—AIEE; University of Illinois, Southern Illinois University.

CHRISMAN, FRANKLIN L.; Alburnett; *Animal Husbandry*—Bowling.

CHRISTENSEN, FRED A.; Harlan; *General Engineering*—Phi Kappa Psi; Iowa Engineer 2; Engineers Carnival 3; Homecoming 3,4; Veishea 3.

CHRISTENSEN, VIRGIL W.; Eagle Grove; *Agricultural Education*—Pi Kappa Alpha; Pledge Trainer 4; Agricultural Education Club 1,2,3,4.

CHRISTY, JAMES R.; Garrison; *Astronomy*—Adelante; Agronomy Club, Vice-President 4; Sigma Theta Epsilon, Intramurals 1,2,3,4; Harvest Ball.

CIMBUREK, FERRY; Cedar Rapids; *Industrial Economics*—Sigma Alpha Epsilon, ISSIE 3,4, 1-Club 2,3,4, Football 1,2,3,4, Basketball 1.

CLAMPITT, RICHARD R.; New Providence; *Psychology*—Phi Mu Alpha 3,4, Treasurer 4; Pi Mu Epsilon 4; Psi Chi 4; Physics Club 3,4; Festival Chorus 1,2,3,4; Iowa State Singers 3,4; Marching Band 1,2; Concert Band 1,2,3; United World Federalists 2,3,4; Treasurer; Cosmopolitan Club 3.

CLAPP, RICHARD E.; Ames; *Industrial Economics*—Delta Upsilon; ISSIE 1,2,3,4; Iowa State Daily 2.

CLARK, FRED J.; Knoxville; *Civil Engineering*—Pi Kappa Alpha; Tau Lambda Rho; ASCE.

CLARK, MARTIN H.; Kanawha; *Animal Husbandry*—FarmHouse; Secretary 3; Block and Bridle Club 1,2,3,4; Teacher Rating Committee 3,3; Little International 1,2,3; 4-H 1,2,3; 630 Club 3; Veishea 2,3.

CLARK, WILLIAM W., JR.; Western Springs, Ill.; *General Engineering*—Delta Tau Delta; ASME 3,4; IES 4; Engineer's Carnival 4.

CLAUSEN, DALE W.; Dexter; *Veterinary Medicine*—Alpha Gamma Rho; Gamma Delta 1,2,3,4; AVMA; Veishea.

CLAYTON, HAROLD E.; Sioux City; *Electrical Engineering*—Beta Ward; AIEE; Morningside College.

CLEARY, RICHARD E.; Ames; *Physics*—Veishea.

CLEMONS, HARVEY W.; Nevada; *Mechanical Engineering*.

CLIFTON, JOHN B.; Brookfield, Ill.; *Mechanical Engineering*—Chamberlain House 3,4, Secretary-Treasurer; Sigma Theta Epsilon 3, 4; Pi Tau Sigma 3,4; Wesley Foundation 3; Iowa State Singers 3; Festival Chorus 3; Lyons Twp Jr. College.

CLOSE, PATRICIA J.; Spirit Lake; *Home Economics Education*—Pi Beta Phi; Phi Upsilon Omicron; Omicron Nu; Home Economics Club 3; YMCA 2,3; Homemaker 2,3; Iowa State Daily 2,3; Home Economics Bar.

COFFMAN, CHARLES W.; South English; *Animal Husbandry*—Block and Bridle; Marching Band; Simpson College.

COHN, LEONARD A.; Newton; *Chemical Engineering*—AIChE 1,2,3,4; Gamma 3,4; 3,4; Tau Beta Pi 3,4; Phi Eta Sigma 1; Phi Lambda Upsilon 3,4; Pi Mu Epsilon 4; Knights of St. Patrick 3,4, Vice-President 4; MRA Cabinet 3,4; WSSF 2; ISC Players 2,3,4; MRA Newspaper 1; Bomb 2; Marching Band 1,2; Concert Band 1,2,3,4; Orchestra 1; Veishea 1,2.

COHOON, JAMES D.; St. Louis, Mo.; *Chemical Engineering*.

COLLE, CONSTANCE A.; New Orleans, La.; *Textiles and Clothing*—Alpha Delta Pi; Home Economics Club 1,2,3,4; Home Economics Council 3,4; Panhellenic Council 3; Intramural Board 2,3; Rowing Club 2,3; Archers 2,3,4; YMCA 1,2,3,4; Homecoming 2,3; Veishea 3,4.

COLLINS, PERRY L.; Ames; *Veterinary Medicine*—AVMA 1,2,3,4; Ward System 1,2,3,4; Veishea 2,3; Morningside College.

COLLINSON, DONALD E.; Moline, Ill.; *Agricultural Education*—Phi Delta Kappa 3,4; Agricultural Education Club 2,3,4; Inter-Varsity 4; WSSJ 4; Bomb 4; Iowa Agricultural 4; Augustana College; University of Missouri.

COLONY, E. AUSTIN; Iowa City; *Agricultural Engineering*—Delta Sigma Rho 3,4; ASAE 2,3,4; Wesley Foundation 2,3,4; Council 3,4; YMCA 1,2,3,4; Cabinet 3; Engineer's Council 3,4; Alumni Hall, Vice-President 3; Debaters 1,2,3,4, President 3; Cardinal Guild 4; Vice-President 4; Messiah 3.

COMBELLICK, JOHN D.; Iowa Falls; *Electrical Engineering*—Scabland and Blade 3,4; AIEE 4; YMCA, Cabinet 2; Interfaith Council 2,3; Vice-President 2; Radio Club 3,4.

CONKLIN, BARBARA A.; Waterloo; *Home Economics Education*—Omicron Nu 3,4; Phi Upsilon Omicron 3,4; Home Ec Club 1,2,3,4, 5; Dormitory, Advisor 2,3; "The Dormer" 3; Veishea 1,2; Junior Prom 3; Senior Prom 4; YMCA 1,2,3,4.

CONKLIN, ROGER W.; New Hartford; *Agricultural Education*—Ag Ed Club 2,3,4; Delta Ward 2,3; Intramural Manager 2,3; Veishea 3; Campus 4-H Club 2,3; Iowa State Teachers College.

CONLEY, BARBARA F.; Rockford, Ill.; *Dietetics*—Home Ec Club 1,2,3,4; Omicron Nu 2,3; Social Bureau 4; Dormitory, Advisor 2, 3; Publicity Chairman 2; Service Chairman 3; Laboratory Theater 3.

CONN, DOROTHY I.; Cedar Rapids; *Child Development*—Alpha Delta Pi.

COOK, WALTER W.; Earlham; *Veterinary Medicine*—Alpha Gamma Rho; Junior AVMA 2,3,4,5.

COONTZ, GEORGE R.; Denver, Colo.; *Agricultural Education*—Adelante; Ag Ed Club 1,2,3,4; Messiah Choir 3,4; Chorus 3, 1,2,3,4; Foundation Board 4; Religious Emphasis Week 3.

COOPER, DALE R.; Grafton; *Dairy Industry*—Theta Delta Chi; D.L. Club 1,2,3,4; Veishea.

GOPLAND, JACK H.; Council Bluffs; *Electrical Engineering*—Sigma Theta Epsilon.

CORBIN, WILLIAM E.; Monticello; *Forestry*.

CORKERY, WILLIAM P.; Fairbank; *Astronomy*—ASA 3,4; Newman Club 1,2,3,4; Student Counselor 4.

CORTUM, RAYMOND L.; Kalona; *Astronomy*—ASA 3,4; Washington Junior College.

COTHERN, MAXINE; Fairbanks, Alaska; *Business Management*—Radio Workshop; Grace-Land Junior College.

COURS, THOMAS U.; Cedar Rapids; *Electrical Engineering*—AIEE 2,3,4; House Activities Chairman 2; Veishea 3,4.

Cox, LOUIS W.; Dubuque; *Chemical Engineering*—St. Ambrose College.

CRAFT, ROLAND E.; Milwaukee, Wis.; *Forestry*—Forestry Club 1,2,3,4; Intramurals 1, 2,3,4.

CRAIG, JOAN F.; Mount Ayr; *Home Economics Education*—Tau Gamma; Home Ec Club; Band.

CRAWFORD, JOSEPH S.; Des Moines; *Chemical Engineering*—Phi Gamma Delta; Tau Beta Pi; Phi Eta Sigma; Knights of St. Patrick; Veishea 3; Homecoming 2,3; Interfraternity Council 2,3; Social Bureau 3,4.

CRIGELIUS, LOUISE M.; St. Louis, Mo.; *Child Development*—Home Ec Club 2,3,4; YMCA 2; Inter-Varsity Christian Fellowship 3,4; Elmhurst College.

CULMAN, DOROTHY M.; Western Springs, Ill.; *Technical Journalism*—Kappa Alpha Theta; Daily Women's Editor 4; Green Gander; Bomb; WAA; Intramurals; Festival Choir; Veishea; Lyons Township Junior College.

CROSKY, WALTER F.; Cedar Falls; *Architectural Engineering*—AIA 3,4; Iowa State Teachers College.

CROSSON, CHARLES J.; Clinton; *Horticulture*—Hort Club 2,3,4; University of Missouri.

CROWLEY, PAUL R.; Des Moines; *Chemical Engineering*—Kaona Sigma.

CULBERTSON, FRANK B.; Blairnsburg; *Agricultural Education*—Alpha Gamma Rho; Ag Ed Club 3,4; Basketball 1; Chorus 1,2; Dramatics 1,2; Wesleyan Club; Junior College.

CULLEN, A. R.; Boone; *Veterinary Medicine*—CUMMINGS, WILLIAM G.; Fairfield; *Agricultural Education*—Ag Ed. Club 2,3,4; Intramurals 2,3,4; Pearson House, Intramurals Chairman 3, President 4; MRA, Cabinet 4; Steering Committee.

CUNNINGHAM, GORDON C.; Davenport; *Astronomy*—Golf Team 3,4.

CURRIE, ROBERT B.; Sac City; *Agricultural Education*—Delta Chi; Interfraternity Pledge Council 2; Ag Ed. Club 4; Intramurals 1,2, 3,4.

CURTIS, MARY ANN; Western Springs, Ill.; *Institution Management*.

D

DADDS, FLOYD S.; Kaneville, Ill.; *Agricultural Engineering*—ASAE 3,4, Scribe 4; Symphony Orchestra 2,3,4; Wesley Foundation 2,3; Mens' Religious Association 2,3,4; Intramural Athletics 2,3,4; Illinois State Teachers College.

DAKAN, EDWARD E.; Skidmore, Mo.; *Agricultural Education*—Northwest Missouri State College.

DAUGHERTY, CHARLES J.; Bellevue; *Veterinary Medicine*—AYMA 1,2,3,4; Newman Club 1,2,3,4; Veishea 1,2,3,4.

DAVIS, CARL D.; Ottumwa; *Industrial Engineering*—MRA 1,2,3,4; Intramurals 1,2,3,4; Intramural Council 3,4; MRA Assistant Head Resident 4; Veishea 3,4; Central College.

DAVIS, JOE A.; Sterling, Ill.; *Animal Husbandry*—Delta Sigma Phi; Block and Bridle 1,2,3,4; Yel-Jax 1,2,3; Veishea 2.

DEBUHR, HAROLD E.; Forest City; *Agricultural Engineering*—ASAE 2,3,4.

DEGN, ROY M.; Sidney, Mont.; *Animal Husbandry*—Phi Eta Sigma 1; Agriculture Club 1,2; Lutheran Student Association 1,2; Debate 1; Little International 1; Montana State College.

DE KALB, EDWARD L.; Davenport; *Chemistry*—University of Wisconsin; Augustana College.

DELAHUNT, STANLEY G.; Ames; *Chemical Engineering*—Phi Kappa Psi; AICHEM; Scabbard and Blade; Pershing Rilles.

DEFNY, LYNN A.; Girard, Ill.; *Animal Husbandry*—FarmHouse; Block and Bridle 2,4; Campus 4-H; Horse Show 3; Blackburn College.

DESMORE, FRANK F.; Edgewood; *Veterinary Medicine*—Executive Council of Junior Chapter of AYMA.

DE ROUX, JUAN R.; Panama City, Panama; *Ceramic Engineering*—Fencing Club, Vice President; University of Panama.

DE RUYCK, AURALE RENE; Moline, Ill.; *Electrical Engineering*—Ward System 1,2,3; AIEE-IRE 2,3,4; Newman Club 1,2,3; St. Ambrose College.

DEUTSCHMANN, ANNE M.; Crystal Lake, Ill.; *Dietetics*—Kappa Delta; YWCA 1,2,3,4; Girls Glee Club 2; ISC Singers 3; Festival Chorus 2.

DEWEY, GAYLEN L.; Sac City; *Aeronautical Engineering*.

DIAZ, FRANCISCO; Guatemala; *Animal Husbandry*—National School of Agriculture.

DIAZ, JOE; Mason City; *Electrical Engineering*—Eta Kappa Mu 4; Tau Beta Pi 4; AIEE 2,3,4; President 4; Ward System 1,2,3,4; Campus Radio Club 1,2,3,4; Secretary 2; President 3; Civilian Pilot Training Program 1,2; Newman Club 1,2,3,4; Mason City Junior College.

DICE, LEE H.; Marion; *Animal Husbandry*—Alpha Tau Omega, Scribe 2; Rush Chairman 3; Agriculturist 1; Veishea 1,2,3; Homecoming 2,3,4; Marching Band 1; Little Livestock International 2,3; Homecoming General Chairman.

DICKMAN, MARY R.; St. Cloud, Minn.; *Institution Management*—Dorm Social Chairman 1; College of St. Benedict.

DILLON, GLEN D.; Keota; *Agricultural Education*—Agriculture Club 1,2,3,4; Circulation Manager, Publicity Chairman 1.

DINGES, NANCY J.; Bedford; *Child Development*—Kappa Alpha Theta; YWCA 1,2,3,4; Home Economics Club 1,2,3,4; Homemakers 1; Veishea 1,2,3,4; Homecoming 4; Mestral.

DIRKS, RICHARD E.; Arton; *Industrial Economics*—Delta Tau Delta, President 4; Corresponding Secretary 3; Iowa State Scientist 2; ISSIE 2,3; Order of Sextant 2,3,4; Commanding Officer 4; Scabbard and Blade 3,4.

DIRKSEN, RAYMOND R.; Kanawha; *Animal Husbandry*—Block and Bridle 3,4; Intramurals 3,4; Ward System; Veishea 3; Iowa University.

DITSWORTH, ROBERT J.; Altona; *Electrical Engineering*—AIEE 1,2,3; Jr. Chamber of Commerce 1; Veterans of Foreign Wars 1.

DITZEL, ROGER G.; Soester; *Chemical Technology*—Tau Kappa Epsilon; Iowa Chemical Society 3,4; Marching Band 2,3; Concert Band 2; Morningside College.

DIXON, DEAN A.; Ames; *General Engineering*.

DIXON, JAMES W.; Sioux City; *Architecture*—University of Oregon.

DIXON, ROBERT D.; Rockwell City; *Mechanical Engineering*.

DLESK, RICHARD R.; Berwyn, Ill.; *Chemistry*—Iowa Chemical Society 3,4; Newman Club 3,4; Yel Jax 3,4; Morton Junior College.

DOCKENDORF, MARIE E.; Milwaukee, Wis.; *Textiles and Clothing*—Sigma Kappa; Textiles 3,4; ISC Players 2,3,4; Newman Club 1,2,3,4.

DOCKSTADER, RUSSELL E.; Rudd; *Farm Operation*—Farm Operation Club 2,3,4; Sergeant-At-Arms; Council Man in Pammel Court.

DODD, CHARLES M., JR.; Ames; *Industrial Economics*—Phi Kappa Psi, President 2; ISSIE 3,4; Joint Social Council 2; Stars Over Veishea 2; Intramural Manager 3; Iowa State Players 3.

DOHERRING, ELEANOR M.; Luana; *Home Economics Education*.

DOLLING, HAROLD D.; Weldon; *Landscape Architecture*—SSLA; University of Nebraska.

DONNER, JOSEPH A.; Tulare, S. Dak.; *Electrical Engineering*—Northern State Teachers College.

DORNATH, HENRY J.; Gilmore City; *Agricultural Economics*—Lutheran Student Association 1,2,3,4; Festival Choir 1,2,3,4; MRA 2,3,4.

DORSETT, JOAN LEE; Webster Groves, Mo.; *General Home Economics*—Pi Beta Phi; YWCA 1,2,3,4; Home Economics Club 1,2,3,4; Home Ec Council 3,4; "I" Fraternity 3,4; 650 Club 2,3; Pep Council 2; Social Bureau 2,3; Intramurals 2,3,4; Veishea 3.

DOWDING, WILLIAM K.; Ames; *Veterinary Medicine*—Jr. AYMA 1,2,3,4; ISC Veterinarian 2,3; Moberly Junior College.

DOWNING, HAROLD E.; Marshalltown; *Veterinary Medicine*—ISC Veterinarian, 3,4.

DOYLE, JANE E.; Boone; *Zoology*—Kappa Kappa Gamma; Science Women's Club 2,3; Newman Club 2,3; Boone Junior College.

DRULIAS, GEORGE JOHN; Des Moines; *Industrial Economics*—ISSIE 2,3,4; Track 1,2; Manager 3,4; Intramurals 1,2,3,4; Veishea 2,3.

DUDLEY, JACK D.; Lincoln, Neb.; *Mechanical Engineering*—ASME 4; Intramurals 1,2,3,4; Veishea 1,2,3.

DUFFORD, HAROLD M.; Ames; *Agricultural Education*—Phi Delta Kappa 3; Student Vet. Co-op 3; Veishea 3; Yale University.

DUNLEVY, JANET A.; Des Moines; *Technical Journalism*—Alpha Delta Pi; Theta Sigma Phi 4; Green Gander 1,2,3,4; Editor 4; Scientist 3,4; Iowa State Daily 2,3,4; Sketch, Editor 3,4; Writers' Roundtable; Bomb 1; Books and Cokes, Chairman; YWCA 1,2,3,4; Newman Club 1,2,3,4.

DUNN, LLOYD G.; Clarinda; *Mechanical Engineering*—ASME 3,4; Intramurals 1,2; Friley Hall Advisor 2; University of Oklahoma.

DURHAM, RONALD E.; Fort Madison; *Electrical Engineering*—Acacia; Engineer's Carnival 3; Veishea 3; Sweetheart Ball 2.

DUVALL, JOHN E.; Westchester; *Agricultural Education*—Phi Kappa Psi; Ward System 2,3; Agricultural Education Club 1,2,3,4.

E

EBERLE, RICHARD W.; Lincoln, Ill.; *Electrical Engineering*—AIRE; Bradley University.

EBERT, WESLEY H.; Hartley; *Physical Education*—P. E. Majors Club 2,3,4; Iowa Future Teachers Association 4.

ECKLUND, ROBERT D.; Birmingham; *Industrial Education*—Phi Mu Alpha 3,4; Men's Glee Club 1,2,3,4; Festival Choir 1,2,3,4; ISC Singers 3,4; Tour Manager 3,4; LSA 1,2,3,4; Publicity Chairman 4.

EDEN, CARROLL L.; Hepburn; *Agricultural Engineering*—MRA 2,3,4; Treasurer 3; Bennett Home, Secretary-Treasurer 3; ASAE 2,3,4; Scribe 3; Math Club 1,2; Westminster Fellowship 2,3,4; Treasurer 2; Collegiate Presbyterian Church Student Elder 3,4.

EDGAR, MARGARET A.; Ames; *Home Economics Education*—Delta Zeta, President 3; Sigma Alpha Iota 3,4; Publicity Director 3; Omicron Nu 3,4; Phi Upsilon Omicron 3,4; Mortar Board 4; Home Economics Club 1,2,3,4; ISC String Trio 1,2,3,4; Orchestra 1,2,3,4; ISC Singers 1,2,3,4; Publicity Director 2,3; YWCA 1,2,3,4; Cabinet 2,3; Homemakers, Publication Board 3; Campus Advertising Manager 2; Board Manager 3; College Press Board of Directors.

EGENES, SONJA C.; Story City; *Home Economics Education*—Omicron Nu 4; Home Economics Club 4; Treasurer 3,4; ISC Singers 4; St. Olaf College, Iowa University.

EGGERT, SHIRLEY A.; Iowa Falls; *Home Economics Education*—Sigma Eta Chi 2,3,4; Home Economics Club 2,3,4; YWCA 2,3,4; ISC Singers 2; Women's Glee Club 2; Festival Choir 4; Frisbie Fellowship 2,3,4; Ellsworth Junior College.

EHM, CHARLES H.; Alton; *Agronomy*—Beta Sigma Psi; Agronomy Club 3; Gamma Delta 3; Creston Junior College.

EHRMANN, RICHARD L.; South Amana; *Chemical Engineering*.

EKDAHL, ANNE V.; Chicago, Ill.; *Technical Journalism*—Alpha Delta Pi, Vice-President 4; Home Economics Club 2,3,4; Technical Journalism Club, President 4; YWCA 2,3,4; Winter Sports Club 2; ISC Singers 2,3,4; Festival Choir 2; Writers' Roundtable 3,4; Sketch Publication Board 3; Homemakers 4; Iowa State Daily 2,3,4; Bomb 3,4; Lay-out Editor; Wright Jr. College.

EKEDAH, J. CHARLES; Rockford, Ill.; *Ceramic Engineering*—Phi Kappa Tau; American Ceramic Society 2,3,4; Band 2,3,4; Orchestra 4; Intramurals 2,3,4; Veishea 3,4; Illinois 4; College.

ELDERTON, ROBERT W.; Independence; *Electrical Engineering*—AIEE 3,4; University of Detroit.

ELIASON, KAY E.; Letts; *Agricultural Engineering*—ASAE 2,3,4; YWCA 2,3,4.

ELLIOTT, BETTY B.; Kansas City, Mo.; *Applied Art*—Kappa Theta; Home Economics Club 1,2,3; YWCA 1,2,3,4; Bomb 4; Art Editor; Dance Club 1; Archery Club 2.

ELLIS HAROLD L.; Mexico, Maine; *Industrial Education*—Industrial Education Club 3,4; Iowa Future Teachers Association 4; ISC Concert Band 1; Winter Sports Club 4.

ELMENDORF, CHARLES E.; Ovsland; *Mechanical Engineering*—Pi Kappa Phi; Scabbard and Blade 3,4.

ELWELL, JOSEPH M.; Ames; *Industrial Economics*—Sigma Alpha Epsilon.

EMERY, RONALD F.; Ames; *Industrial Education*—Ward System 1,2,3,4; Industrial Education Club 1,2,3,4; Vice-President 4.

ENDO, BURTON Y.; Philadelphia, Pa.; *Horticulture*—Alumni Hall, Secretary 4; Horticulture Club 3,4; President 4; Cosmopolitan Club 1,2,3,4; Treasurer 3.

ENESS, ORVILLE M.; Garner; *Electrical Engineering*—AIEE-IRE 3,4; Upper Iowa University.

ENGELHARDT, LEONORE H.; Chicago, Ill.; *Experimental Cookery*—Delta Zeta; WAA 2,3,4; Home Economics Club 2,3,4; Festival Choir 3,4; YWCA 1; Union 410 4; General Chairman; Gridiron Gumbol 4; Foods Chairman; Veishea 3; Co-Chairman of Publicity to High Schools.

ENGLAND, FREDERICK L.; Orange City; *Chemical Engineering*—AICHEM; Concert Band 2,3; Marching Band 2; Frisbie Fellowship 2,3,4; Veishea 2; Northwestern Junior College.

ENGLE, CAROL J.; Omaha, Neb.; *Applied Art*—Elm Hall Social Chairman 4; Home Economics Club 1,2,3,4; ISC Players, Associate Member; Twisters 4; Treasurers 4; Bowling Club 3; Cyclone Rollers 3, Secretary.

ENGSTROM, RUDOLPH E.; Suez City; *Agricultural Education*—Phi Delta Kappa 4; Agriculture Education Club 2,3,4; President 3; IFA 3,4.

ENLOW, PAUL M.; Fargo, N.D.; *Electrical Engineering*—Sigma Chi; AIEE-IRE 2,3,4; Banquet Chairman 3; Campus Radio Club 2,3,4; Iowa Engineer 2,3,4; Cut Editor 3; Tech Notes Editor 3; Associate Editor 4; Engineer WOL-AM-FM-TV 3,4; North Dakota State College.

ERICKSON, CHARLOTTE M.; Fairmont, Minn.; *Landscape Architecture*—Tau Sigma Delta 3,4; Secretary 4; SSIA 1,2,3,4; Secretary 3; President 4; YWCA 1.

ERLAND, JAMES F.; Ottumwa; *Industrial Economics*—Sigma Phi; Epsilon; Industrial Economics Club 2,3,4; Basketball 2,3,4.

ESHELMAN, RUTH A.; Harlan; *Applied Art*—Pi Beta Phi; Sigma Alpha Iota 3,4; President 4; Omicron Nu 3,4; Treasurer 4; Delta Phi Delta 3,4; Secretary 4; ISC Singers 2,3; Simpson College.

EVANS, MIRIAM L.; Mason City; *Home Economics Education*—Home Economics Club 2,3,4; YWCA 2,3,4; Band 2; Orchestra 2; Festival Choir 3,4; Mason City Junior College.

EVANS, NANCY L.; Alexandria, Va.; *Child Development*—Pi Beta Phi; Child Development Club 1,2,3,4; Twisters 4; Sor-Dor 3,4; Promenaders 3,4; Hockey Club 3; Wesley Foundation 3,4.

EVANS, WILLIAM D.; Lucas; *Industrial Education*.

F

FAAS, GARY B.; Williamsburg; *Agronomy*—Adelante; Agronomy Club 1,2,3,4; Agriculturist 1,2.

FABER, KENNETH F.; Hull; *Veterinary Medicine*—AYMA 4; Vice-President 4; Executive Council 4; Bennett Home, Secretary, Treasurer, 3; Westmar College.

FACTO, LOUIS A.; Des Moines; *Industrial Education*—Industrial Education Club 4; Winter Sports Club 3; Agriculturist 4; Green Gander 1,2; Scientist 3,4; Marching Band 1,2.

FAIRCHILD, DON S.; Ralston, Neb.; *Electrical Engineering*—Sigma Alpha Epsilon; AIEE 2,3; Winter Sports Club 2,3; Iowa Engineer 1; Veishea 3; Golf Club 2,3,4.

FAIRLY, HOMER M.; Ames; *Agronomy*—Agronomy Club 1,2,3,4; Agricultural Education Club 4; YMCA 4; Roger Williams Club 1,2,3,4; American Institute of Business, Secretary 3.

FAITH, VICTOR L.; Rockford, Ill.; *Industrial Economics*—Phi Kappa Psi, Vice-President 3; Secretary 2; Investments Club 4; ISSIE 3,4; Intramurals 1,2,3,4; Veishea 2,3.

FAY, WARREN R.; Somonauk, Ill.; *Animal Husbandry*—Kappa Ward, President 1; Program Chairman 2; Ward System, Secretary 3; Vice-President 4; Festival Chorus 3,4; Book and Bridle 1,2,3,4; Presbyterian Choir 1,2,3.

FEARING, ROBERT W.; Wauello; *Electrical Engineering*—Ward System 1,2,3,4; AIEE-IRE 2,3,4; Ward Intramural Council 2,3,4; Vice-President 3.

FEAZELL, DALE H.; Greenfield; *General Science*—Alpha Tau Omega, Vice-President 3; Pledge Trainer 4; Social Chairman 2; Scabbard and Blade 3,4; Sextant 3,4.

FEDDERSEN, PHIL H.; Clinton; *Architectural Engineering*—Tau Sigma Delta 4,5; ATA 2,3,4,5; Iowa Engineer 4; Freshman Counselor 3; Rutgers University; South Dakota State College.

- FELDMAN, CHARLES F.; Storm Lake; *Architectural Engineering*—AIA 2,3,4.
- FELDT, BEATRICE L.; Springfield, Ohio; *Home Economics Education*—Redlands University.
- FELDT, ROBERT J.; St. Ansgar; *Farm Operation*—Beta Sigma Psi, President 4; Athletic Chairman 2; Social Chairman 2,3; Gamma Delta 1,2; Pershing Rifles 2; Social Council 1,2,3; Interfraternity Council 4; Yel-Jax 1,2.
- FENNESY, WILLIAM; Fort Dodge; *Veterinary Medicine*—Phi Eta Sigma 1; Alpha Zeta 5; AVMA 2,3,4,5; President 5; Executive Council 4,5; Veterinarian 4,5; Newman Club 1,2,3,4,5; Veishea 2,3,4,5; Honors Day 1.
- FERGUSON, GLEASON S.; Buck Grove; *Electrical Engineering*—AIEE 4; Iowa State Players 2,3,4.
- FIDLAR, ELAINE M.; Davenport; *Applied Art*—Kappa Kappa Gamma; Omicron Nu; Delta Phi Delta; Home Economics Club 4; President of Applied Art Club 4; Home Economics Council 4; YWCA 1,2,3,4; Bomb 2,3.
- FIELDS, DONALD R.; McGregor; *Veterinary Medicine*—Upper Iowa University.
- FIENUP, DARRELL F.; Shenandoah; *Agricultural Economics*—Beta Sigma Psi; *Agricultural Economics Club* 2,3,4; Interfraternity Social Council.
- FIENUP, RUTH T.; Shenandoah; *Dietetics*—Home Economics Club 2,3,4; Winter Sports Club 2,3; Student Union Board 2,3,4; Twisters 3; YWCA 1,2; Home Economics Club 2; Junior Prom 3; Snow Ball 3.
- FIFE, MARGERY K.; Waterloo; *Home Economics Education*—McPherson College.
- FIRKINS, JAMES D.; Corning; *Farm Operation*—Ward System 1,2,3.
- FISCHER, ROBERT W.; Sioux City; *Mechanical Engineering*—Phi Gamma Delta.
- FISHBAUGH, JOHN R.; Winona, Minn.; *Chemical Engineering*—Phi Lambda Upsilon; Alpha Chi Sigma; AICHEM; Newman Club.
- FISHER, DONALD B.; Oskaloosa; *Agricultural Economics*—Agricultural Economics Club 3, 4; RYP; William Penn College.
- FITCH, DAVID J.; Ames; *Psychology*—Psi Chi 3,4; Frisbie Fellowship 1,2,3,4; Festival Chorus 2; Religion In Life 3; Phillips University.
- FITCH, FAITH J.; Ames; *Home Economics Education*—Sigma Eta Chi 1,2,3,4; President 4; Omicron Nu 3,4; Phi Upsilon Omicron 3, 4; Secretary 4; Mortar Board 4; Home Economics Club 1,2,3,4; YWCA 1,2,3,4; Interfraternity Council 3,4; Secretary 3,4; Frisbie Fellowship 1,2,3,4; WSSF 3; Secretary 3; Veishea 3.
- FINSEN, WALLACE G.; Wabasso, Minn.; *Forestry*—Forestry Club 2,3,4; Central Missouri State College.
- FLEAK, MARY; Webster City; *Chemical Technology*—Iowa Chemical Society 3,4; Science Women's Club 2,3,4; IFTA 3,4; YWCA 2,3,4; Webster City Junior College.
- FLEMING, LESTER C.; Runnells; *Forestry*—Forestry Club 2,3,4; Ames Forester, Circulation Manager 4.
- FLEMING, JAMES W.; La Porte City; *Electrical Engineering*—ISA, Vice-President 4; Ward System, Secretary 3; Ward Executive Council 2,3,4; AIEE 2,3,4; Ward Union Council 1,2; Social Bureau 4; Student Union Board 3,4; ISA Dance 3; Chairman 3.
- FLEMING, RICHARD E.; Runnells; *Forestry*—Ward System 1,2; Forestry Club 1,2,3,4; Cyclone Rollers, Vice-President 2; Intramurals 1,2,3,4.
- FOLLEY, MATTHEW J.; Hinsdale, Ill.; *Mechanical Engineering*—Kappa Sigma; ASME 4; Engineer's Carnival 1,4; Veishea 1,3.
- FOOTE, VERLE W.; Garden Grove; *Veterinary Medicine*.
- FORD, RUFETTE R.; Tonica, Ill.; *Agricultural Engineering*—ASAE 3,4; LPO Junior College.
- FORD, SAM G.; Des Moines; *Mechanical Engineering*—ASME 2,3,4; Niles House, Activity Chairman 4; Festival Choir 3; Intramura's 1,2,3,4.
- FORSYTH, BARBARA; Des Moines; *Child Development*—Chi Omega; Home Economics Club 1,2,3,4; YWCA 1,2,3,4; Radio Workshop 2,3,4; Pep Council 3; Twisters 2,3,4.
- FORSYTH, PATRICIA E.; Ames; *General Science*—Kappa Alpha Theta; Iowa State Players 1,2,3,4; Radio Workshop 1,2; Cheer Squad; Pep Council, Secretary 3,4; Freshman Mixer 1,2; Veishea 2,3.
- FORTMEYER, DARLE F.; Goodland, Kan.; *Farm Operation*—Kansas State.
- FOSTER, WAYNE E.; Greenfield; *Civil Engineering*—Tau Lambda Rho 4; ASCE 2,3,4.
- FOTH, VIRGINIA M.; Council Bluffs; *Household Equipment*—Home Economics Club 1,2, 3,4; Homemaker, Departmental Editor 3; Veishea 3.
- FOTSCH, LAVERNE P.; Farmington; *Poultry Husbandry*—Poultry Club; Long Beach City College; San Jose State College; University of Missouri; University of Iowa.
- FOWLER, JEANETTE L.; Omaha, Neb.; *Technical Journalism*—Theta Sigma Phi 3,4; Mortar Board 4; Science Women's Club 1,2, 3,4; Sophomore Representative 2; Publicity Chairman 3; President 4; Science Council, Publicity Chairman 3,4; Writer's Roundtable 1,2,3,4; Sketch 3; Scientist 2,3,4; Associate Editor 3,4.
- FOX, JAMES C.; Hampton; *Farm Operation*—George Peabody College.
- FOX, ROBERT L.; Des Moines; *Zoology*—Kappa Sigma, Secretary 3,4; Zoology Open House 3; Science Dance 2; Veishea 2.
- FOY, JIM L.; Omaha, Neb.; *Electrical Engineering*—Tau Kappa Epsilon; AIEE 4; Football 1,2; I Club 1,2,3,4.
- FRANK, D. NORIDA; Chicago, Ill.; *Applied Art*—Alpha Gamma Delta; Home Economics Club 1,2,3,4; YWCA 1,2,3,4; Radio Workshop; Children's Playhouse 2,3,4; Rushing Handbook Editor 3; Bomb, Photo Editor 3; Managing Editor 4; Publishing Board 4; Homemaker 1,2; Veishea 3; Senior Prom 3.
- FRERING, EVEROLU H.; Orange City; *Farm Operation*—Ward System 3; Newman Club 4; Morningside College; Catholic University.
- FRIEDEL, ROBERT W.; Ames; *Veterinary Medicine*—University of Wisconsin; University of Maine.
- FRIEDMAN, MERLE J.; Halbur; *Mechanical Engineering*—Pi Tau Sigma; Ward System 3,4; ASME 3,4; Newman Club 1,2,3,4; Veishea 2,3,4.
- FRINK, RICHARD J.; Tama; *Animal Husbandry*—Delta Upsilon; Festival Choir 1, 2; Block and Bridle.
- FRITZ, VERYL L.; Grand Junction; *Agricultural Journalism*—FarmHouse; Sigma Delta Chi 2,3,4; President 4; Alpha Zeta 3,4; Pershing Rifles 2,3; MRA 2,3; Iowa Agricultural 2,3,4; Iowa State 1,2,3,4; Sports Editor 3,4; Editor 4; Intramural Manager 3; Methodist Choir 1,3.
- FRY, HARRY J.; Carlisle; *Forestry*—Forestry Club 2,3,4.
- FRYE, WILLIAM A.; Des Moines; *Mechanical Engineering*—Pi Tau Sigma 3,4; ASME 4; CSA, Vice-President 4.
- FUCHS, WESTON W.; Douglas, Minn.; *Mechanical Engineering*—Alpha Chi Rho, Pledge President 2; House Manager 4; 630 Club 3,4; Varsity Football 2,3; Varsity 1 Club 3,4; Veishea 2,3; Rochester Junior College.
- FUHR, JOHN D.; Reynolds, Ill.; *Animal Husbandry*—Alpha Gamma Rho, Secretary 3; Treasurer 4; Pershing Rifles 2; Football 3; Baseball 4; Block and Bridle 3,4; Veishea 3.
- FULLER, MARY ELLEN; Omaha, Neb.; *Child Development*—Delta Delta Delta.
- FULLER, RAY C.; Boone; *Electrical Engineering*.
- FUNK, HERBERT J.; Portsmouth; *Agricultural Education*—Agricultural Education Club 2,3,4; Newman Club 2,3,4.
- FUTRELL, GENE A.; Carlisle; *Agricultural Economics*—Agricultural Economics Club 3,4; Treasurer 4; MRA 2,3,4; Stange House, Intramural Chairman 3; President 3; Iowa Agriculturist 3,4.

G

- GAPPA, ELIZABETH ANN; Mystic; *Home Economics Education*—Home Economics Club 3,4; Iowa State Players 3,4; Freeman Hall Secretary 4; Newman Club 3,4; Ottumwa Heights College.
- GARDNER, JAMES R.; Indianola; *Horticulture*—Horticulture Club 2,3,4; Simpson College.
- GARDNER, MARILYN M.; Hazelton; *Dietetics*—Kappa Phi 3,4; Home Economics Club 1,3,4; Singers 2,3,4; Sor-Dor 1,2,3; Festival Choir 2,3,4; Methodist Choir 2,3.
- GARFIELD, JOHN C.; Ames; *Industrial Economics*—Phi Kappa Psi, Secretary 2; Rush Chairman 2; Treasurer 4; ISSIE 2,3,4; 630 Club 1,2; Investments Club 3,4.
- GASTON, R. AUDLEY; Peterson; *Zoology*—Pershing Rifles 1,2.
- GATES, LAUREN W.; Ames; *Agricultural Engineering*—University of Wisconsin; Mankota State Teacher's College.
- GAYLE, GEORGE W.; Rockford, Ill.; *Landscape Architecture*—Sigma Alpha Epsilon; SIA 2,3,4; Veishea 3; University of Illinois; University of Arizona.
- GAYLORD, ELINOR; Houston, Tex.; *General Home Economics*—Kappa Kappa Gamma; Home Economics Club 1,2,3,4; YWCA 1,2,3; WAA 3.
- GESELL, ARLYN B.; Elma; *Animal Husbandry*—Beta Sigma Psi, Vice-President; Block and Bridle Club.
- GETTING, DONALD W.; Sanborn; *Agricultural Economics*—Alpha Gamma Rho, President 4; Cardinal Guild, Treasurer 3,4; Alpha Zeta, Scribe 3,4; Agricultural Council 3,4; YRL, President 3; Campus 4-H, Men's Activities Chairman 3.
- GETZOFF, ROBERT G.; Hillside, N. J.; *Industrial Economics*—Sigma Alpha Epsilon; ISSIE 4; Iowa Engineer 1,2; Treasury Staff 1, Assistant Circulation Manager 2; Rifle Team 2.
- GIBBS, DALE S.; Spartanburg, S. C.; *Chemical Technology*—Alpha Chi Sigma.
- GIBNEY, JACK P.; New York, N. Y.; *Mechanical Engineering*—Intramural Football 2; Newman Club 1; Northern State Teachers College.
- GILLESPIE, CHRISTIAN; Chicago, Ill.; *Industrial Education*—Industrial Education Club 3,4; ASCE 2; YMCA 2; Cosmopolitan 2,3; Promenaders 2,3; Veishea 2,3; Homecoming 4; Colorado University; Chicago University.
- GILLESPIE, JAMES R.; Renwick; *Agricultural Education*—Agricultural Education Club 2,3, 4; IFTA 3,4; UWF 3,4; Executive Council 4.
- GILLESPIE, ROBERT L.; Ames; *Veterinary Medicine*—AVMA 1,2,3,4,5; LPO Junior College.
- GILMAN, EVERETT L.; Des Moines; *Electrical Engineering*—Tau Beta Pi 3,4; Eta Kappa Nu 3,4; Alpha Phi Omega 2,3,4; Iowa Engineer, Associate Editor 3; Editor 3; Engineering Council 4; Engineering Alumni Directory, Associate Editor 3; Bomb 3; AIEE-ARE 2,3,4; Radio Club 3; Veishea 2,3; Drake University.
- GILPATRICK, JOHN H.; Plano, Ill.; *Industrial Economics*—Tau Kappa Epsilon, Secretary 3; Steward 4; ISSIE 3,4; Scientist 4; Investment Club 4; Red Cross Board 3,4.
- GILTNER, ROBERT F.; Waterloo; *Geology*—Sigma Chi; Geology Club, Vice-President; Football Manager 3,4; Iowa State Teacher's College.
- GINGER, GLORIA J.; Langdon; *Home Economics Education*—Home Economics Club 2,3,4; YWCA 1,2,3,4; Festival Choir 2; Bowling 5; Methodist Choir 3,4.
- GIST, WILLIAM W.; Sioux City; *Electrical Engineering*—AIEE; Iowa State Players; Investment Club; Morningside College.
- GLASER, DONALD E.; Palatine, Ill.; *Forestry*—Gamma Delta 2,3; Forestry Club 2,3,4; Valparaiso University.
- GLENN, JACK L.; Agency; *Sociology-Rural*—Ward System Editor 2; Sociology Club 3,4.
- GLENN, ROSADA; Mapleton; *Sociology*—Sociology Club 4; Science Women's Club 1.
- GLOWACKI, GEORGE V.; Davenport; *Ceramic Engineering*—American Ceramics Society 1,2,3,4; Keramics 4; Radio Workshop 2; St. Ambrose College.
- GOECKER, WESLEY L.; Clarinda; *Agricultural Engineering*—Beta Sigma Psi, Treasurer 3; President 4; Gamma Delta 1,2,3,4; AIEE 1,2,3,4.
- GOELDRNER, RUTH E.; Osceola; *Applied Art*—Home Economics Club 1,2,3; YWCA 1,2,3,4; Sor-Dor 1,2; Festival Chorus 1,2; Methodist Choir 1,2,3,4.
- GOEWY, RICHARD W.; Des Moines; *Architectural Engineering*—AIA, President 4; Good House, President 4; Veishea 3; Sweetheart Ball 2; Homecoming Dance 2; Engineers' Ball 3; Drake University.
- GONTAREK, JEANNE M.; Owatonna, Minn.; *Experimental Cookery*—Home Economics Club 4; Lyon Hall, Activities Chairman 4; Newman Club 1,2,3,4; Secretary 3; St. Theresa's College.
- GOOD, RICHARD H.; Peru, Neb.; *Animal Husbandry*—Theta Xi; Block and Bridle; Intramurals; Peru State Teachers College.
- GOODMAN, DUDMAN H.; Grandy Center; *Architectural Engineering*—AIA 2,3,4; MRA 1,2,3,4; Newman Club 1,2,3,4.
- GORDON, COLLEEN L.; Vinton; *Applied Art*—Gamma Phi Beta; Singers 2; Veishea 3; Union Nite Club.
- GOVERN, JOHN; Bancroft; *Animal Husbandry*—MRA Toastmaster's Club 3,4; Cessna House, Social Chairman 3; Campus 4-H 1,2,3,4; Newman Club 1,2,3,4; Block and Bridle 1,2,3,4; MRA Dance 3; Veishea 1,2,3,4.
- GOSLING, JACK D.; Essex; *Agricultural Education*—Ward System 1,2,3,4; Agricultural Education Club 2,3,4.
- GRABER, JOYCE A.; Des Moines; *Applied Art*—Chi Omega, Pledge Trainer 4; Home Economics Club 1,2,3,4; YWCA 1,2,3,4; Pledge Trainers Committee, President 4; Homemaker, Art Editor 4; Rushing Handbook, Art Editor.
- GRAHAM, CAROLYN; Homedale, Idaho; *Home Economics Education*—Home Economics Club; YWCA; Union 410 2; Oregon State.
- GRANT, WILLIAM R.; Sioux City; *Industrial Economics*—Alpha Tau Omega, Corresponding Secretary 3; ISSIE 3,4; Iowa State Players 3; Investments Club 4; Junior Prom 3.
- GREEN, ROBERT J.; Highland, N. J.; *Horticulture*—Horticulture Club 2,3,4.
- GREEN, WARREN E.; Omaha, Neb.; *Electrical Engineering*—Ward System 4; Winter Sports Club 3; Intramurals 2,3,4; Veishea 3; Omaha University.
- GRIGORY, JACK W.; Cedar Rapids; *Mechanical Engineering*—Phi Eta Sigma 1; Pi Tau Sigma 3,4; Pershing Rifles 1,2,3,4; Commanding Officer 4; Eta Ward 1,2; Athletic Chairman 1; President 2; ROTC Rifle Team 1,2,3,4; Captain 4; ASME 4; Arnold Air Society 4; Scabbard and Blade 3,4; Military Ball 4.
- GRIFFIN, DELMAR J.; Rochester, Minn.; *Civil Engineering*—Alpha Chi Rho; ASCE; Rochester Junior College.
- GRIFFIN, JAMES E.; Sioux City; *Electrical Engineering*—Kansas University.
- GRIFFIN, THOMASENE R.; Sioux City; *Dietetics*—Home Economics Club 3,4; Winter Sports Club 3,4; WAA 3; Newman Club 3,4; Briar Cliff College.
- GRIMES, H. GAVLEN; Galva; *Civil Engineering*—Tau Lambda Rho 4; Pershing Rifles 2; ASCE 2,3,4; Baena Vista.
- GROWWINKEL, GEORGE F.; Columbus Junction; *Agricultural Engineering*.
- GRUBB, IAY C.; Houston, Tex.; *Industrial Economics*—Society of Industrial Economists 2,3,4; Veishea 3,4; Agricultural & Mechanical College of Texas.

GUGELER, PAUL L.; Dallas; *Aeronomy* - Agronomy Club 3.4; Ward System 1,2,3,4, President 4; Secretary-Treasurer 3; Social Chairman 2; Choir 1,2,3,4, President 4.

GUGGEDAHL, ANNE L.; Des Moines; *Dietetics* - Gamma Phi Beta; Treasurer 3; President 4; Mortar Board 3.4; Phi Upsilon Omicron 3.4; President 4; Science Women's Club 1; Home Economics Club 2,3,4, Council 4; WAA 2.3.

GUNDLACH, CLYDE W.; Clavendon Hills, Ill.; *General Engineering* - General Engineering Society 2,3,4; Engineers' Council 3.

GUSE, HOWARD W.; Iowa Falls; *Agricultural Education* - Phi Delta Kappa; Agricultural Education Club; Pammel Councilman.

GUSTAFSON, EDITH L.; Burlington; *Textiles and Clothing* - Alpha Delta Pi; Treasurer; Home Economics Club 2; WAA 2; Festival Choir 2; Pep Barbeque; Cornell College.

GUSTAFSON, ROBERT E.; Des Moines; *Chemical Engineering* - Alpha Chi Rho; Alpha Phi Omega 1,2,3; AICHEM 5.4; Swimming Team 1,2,3,4; Manager 2,3,4; Veishea 3.4.

GUY, DAVID L.; Austin, Minn.; *Geology* - Geology Club 3.4; ROTC Rifle Team 1,2,4; Arnold Air Society 4.

GUVER, JOHN L.; Glen Ellyn, Ill.; *Animal Husbandry* - Delta Sigma Phi; Block and Bridle 1,2,3,4; Football, Manager 2.3.

H

HAAS, RICHARD E.; Chicago, Ill.; *Forestry* - Ward System 3.4; Forestry Club 3.4; University of Illinois.

HADLEY, HOWARD C.; Earlham; *Industrial Education* - Yel-Jax 3.4; Intramurals 2,3,4; Fort Dodge Junior College.

HAGEDORN, DOROTHY M.; Jefferson; *Experimental Cookery* - Alpha Iota 3.4; Omicron Nu; Home Economics Club 1,2,3,4; YWCA 1,2,3,4; Orchestra 2.

HALBERT, WEBB M.; Ames; *Physical Education* - S. E. Missouri State.

HALDEN, FRANK A.; Ames; *Physics* - Phi Delta Theta; Phi Mu; Epsilon 4; Phi Eta Sigma 1,2,3,4; Festival Choir 1,2,3; Men's Glee Club 1,2,3; ISC Debaters 4; Fencing Club 4.

HALFORD, ROBERT S.; Clear Lake; *General Engineering* - Sigma Nu; General Engineering Society 3.4; 630 Club 2,3,4; Mason City Junior College.

HALL, GRETCHEN L.; Des Moines; *Home Economics Education* - Delta Zeta; Phi Upsilon Omicron 3.4; Home Economics Education Club; Workshop Chairman 3.4; Curriculum Committee 2,3,4; YWCA 1,2,3,4; Publicity Chairman 1,2; Treasurer 4; Festival Choir 1,2.

HAMBLIN, BETTY JO; Homestead; *Home Economics Education* - Phi Sigma Chi 2,3,4; Home Economics Club 1,2,4; Home Economics Education Club 2,4; YWCA 1,2,3; Sketch 1,2.

HAMER, PATRICIA A.; Ankeny; *Applied Art* - Kappa Kappa Gamma; Delta Phi Delta 3.4; YWCA 1,2,3,4.

HAMILTON, MARGUERITE A.; Hamilton, Ohio; *Institution Management* - Home Economics Club 1,2,3,4; YWCA 1,2,3,4; Live Yer 2.

HAMMANG, ROBERT T.; Omaha, Nebraska; *Civil Engineering* - Tau Lambda Rho 4; Ward System 2,3,4; Intramurals 2,3,4; University of Omaha.

HANCHETTI, RODNEY L.; Ventura; *Agricultural Journalism* - Beta Sigma Psi; Alpha Zeta 4; Sigma Delta Chi 2,3,4; Arg Journalism Club 2,3,4; Ice Cream Social 3; Iowa Journal Daily 2,3,4; Advertising Manager 3,4; Green Gander 2,3; Iowa Agriculturist 2,3.

HANDS, BARBARA J.; Kansas City, Mo.; *Textiles and Clothing* - Home Economics Club 3.4; GraceLand College.

HANDY, RICHARD L.; Cedar Rapids; *Geology* - ASME 1; Geology Club 3.4; Ballyrot 3.4.

HANPETER, BETTY ANN; St. Louis, Mo.; *Home Economics Education* - Pi Beta Phi; Naids 1; Dance Club 1,2,3; Fraternity 3.4.

HANSEL, JOHN W.; Ames; *Industrial Economics* - ISSIE 3.4; Investments Club 4; Denver University.

HANSEN, DONALD M.; Atlantic; *Farm Operations* - Farm Operations Club 2,3; Simpson College.

HANSEN, DON W.; Valparaiso, Ind.; *Technical Journalism* - Sigma Alpha Epsilon; Track 2,3; Radio Workshop 3.4; Iowa State Daily 2,3,4; Scientist 2,3,4; Green Gander 4; Publication Board 4; Purdue University.

HANSEN, NORMAN; *Forestry*.

HANSEN, CHARLES B.; Davenport; *Mechanical Engineering* - Phi Gamma Delta - ASME 2,3.

HANZELIN, SHIRLEY A.; Riverside, Ill.; *General Home Economics* - Dormitory Council 4; Scholarship and Activities Chairman; Home Economics Club 1,2,3,4; General Council 4; WAA Council 2,3; Vice-President 3; Women's Fraternity 4; Intramural Board 3; YWCA 1,2; Sketch 2,3; Union 410 2,3,4; General Chairman 3; Social Bureau 4; Twisters 2,3; Veishea Open House 2,3; ISA Dance 3.

HARALDSON, ORRIS H.; Rembrandt; *Physics* - Phi Mu Epsilon; Augustana College.

HARDCOFF, ROBERT W.; Luverne; *Forestry* - Ward System 1,2; Forestry Club 2,3,4; Veishea 4.

HARGER, ROBERT D.; Cedar Rapids; *Industrial Education* - Industrial Education Club 2,3,4; Advisory Council IFTA 3.4; Coe College.

HARIED, THOMAS M.; Sioux City; *Veterinary Medicine* - Theta Xi;orningside College.

HARMON, WARREN D.; Elgin; *Civil Engineering* - Alpha Chi Rho; ASCE 3.4; Intramural sports 3.4; Norfolk Junior College.

HARPER, DEAN H.; Ames; *Mathematics* - Ward System 1,2,3,4; Social Chairman 3.4.

HARPER, JOE B.; Ames; *Agricultural Education* - Agricultural Education Club 3.4; Simpson College.

HARRINGTON, DONALD J.; Hartley; *Chemical Engineering* - Tau Beta Pi; AICHEM 2,3,4; Secretary 4; Veishea 3.

HARRIS, MARTHA J.; Independence, Mo.; *General Home Economics* - Kappa Delta; Home Economics Club 1,2,3,4; YWCA 1,2,3,4; Festival Choir 2,3,4; Camp Counselors Club 3.4.

HARRIS, RICHARD G.; Evely; *Agricultural Education* - Agricultural Education Club 3.4.

HARRISON, ARTHUR L.; Ames; *Landscape Architecture* - Tau Sigma Delta 5.4; SSIA 1,2,3,4; Football 1.

HARTEL, PAUL; Ames; *Industrial Education* - Amateur Radio Club; Education Club; IFTA; Shop Shavings Editor.

HARTMAN, LYLE F.; Pearson, Wis.; *Animal Husbandry* - Beta Sigma Psi; Block and Bridle 3.4; Fort Lewis College.

HARVEY, ELMER H.; Goldfield; *Aeronomy* - MARY 2,3,4; Agronomy Club 4; Intramurals 2,3,4; Lutheran Student Association 2,3,4.

HARVEY, JAMES R.; Burt; *Agricultural Engineering*.

HASELTON, E. JANE; Omaha, Neb.; *Household Equipment* - Sigma Kappa; House Manager 3; President 4; Home Economics Club 1; Household Equipment Club 2,3,4; Twisters 3,4; ISC Players 2,3,4; Newman Club 1,2,3,4; Membership Chairman 3.

HATTENDORF, ELOY H.; Arlington Heights, Ill.; *Poultry Husbandry* - Beta Sigma Psi; Poultry Club 1,2,3,4; Poultry Judging Team 3; Gamma Delta 1,2,3; Veishea 3; Chicken Show Chairman.

HAWES, WILBUR M.; Mankato, Minn.; *Electrical Engineering* - Kappa Sigma; RE 3.4; Amateur Radio Club 2,3,4; Ames Ski Club 3.4; Winter Sports Club 3.4; Mankato State Teachers College.

HAWKINS, PHYLLIS C.; Jerome; *Household Equipment* - Home Economics Club 1,2,3,4; YWCA 1.

HAXBY, MARY E.; Library, Penn.; *Applied Art* - Chi Omega; Delta Phi Delta 3.4; Treasurer; Home Economics Club 1,2,3,4; Applied Art Club 1,2,3,4; YWCA 1,2,3,4; ISC Players 3; Dance Club 2,3,4; Homemaker 2,3; Green Gander 1,4,4.

HAYES, CHANNING W.; Davenport; *Electrical Engineering Communication* - Ward System 2,3,4; Eta Kappa Nu 3.4; Secretary 3; AFE 2,3; IRE 4.

HAYNES, JUAN S.; Estancia Virocap, Argentina; *Farm Operation* - Theta Chi; Farm Operation Club 1,2,3; International Club 1,2,3.

HAYWARD, BILL D.; Des Moines; *Architectural Engineering* - Grandview Junior College.

HEALEY, CHARLES M.; Marengo; *Agricultural Education* - MRA 3.4; Recreation Manager; Pearson House Secretary and Treasurer; Executive Council; Agricultural Education Club 2,3,4; Intramurals 1,2,3,4.

HEARN, ROGER P.; Writings; *General Engineering* - GES 2,3,4; Intramurals 3,4; Veishea Open House 3; Wartburg College.

HEATHCOTE, DONALD C.; Des Moines; *Architectural Engineering*.

HEATON, M. ANN; Elgin, Ill.; *Zoology* - Alpha Delta Pi; Science Women's Club 1,2,3,4; YWCA 1,2,3,4; Twisters 3,4; Festival Choir 2,4; Veishea Open House 4; Junior Prom 4.

HEDIN, RONALD W.; Cedar Rapids; *Mechanical Engineering* - Phi Eta Sigma 2; Pi Tau Sigma 3,4; Tau Beta Pi 4; ASME 3,4; President 4; Veishea 3; Engineers Carnival 3; U.S. Merchant Marine Academy.

HEFFNER, M. BETH; Webster; *Zoology* - Twisters 2,3; Religion in Life Week 2,3; Chapel Committee; Westminster Fellowship 1,2,3,4; Worship Chairman 4; Sor-Dor 1,3.

HEIL, PAUL H.; Elgin, Neb.; *Electrical Engineering* - Ward System 2,3,4; Secretary-Treasurer; Epsilon Ward 3; Program Chairman 4; AFE 2,3,4; Newman Club 1,2,3,4.

HENDERSON, DORIS M.; Omaha, Neb.; *Home Economics Education* - Delta Delta Delta; Panhellenic Council 4; Foods and Nutrition Club 3; Education Club 3,4; Winter Sports Club 3,4; WAA 3,4; Omaha University.

HENDERSON, RICHARD D.; Omaha, Neb.; *Mechanical Engineering* - Theta Chi; Phi Mu Alpha 2,3,4; Warden 3; Vice-President 4; Order of the Sextant 2,3,4; Scabbard and Blade 3,4; NRGTC 1,2,3,4; Crack Drill Squad 4; Student Officer 4; Symphony Orchestra 1,2,3,4; Vice-President 2; President 3; Concert Band 1,2,3,4; Vice-President 3; Secretary 4; Marching Band 3,4; Manager 3,4; King Cole-Woods Herman Concert 2; Business Manager; Creighton University.

HENELEY, RICHARD P.; Ames; *Civil Engineering* - Tau Lambda Rho, ASCE; University of Iowa, Notre Dame University.

HENKLE, MARYLIN A.; Des Moines; *Child Development* - Chi Omega, Sons; Leader 3; Personnel Chairman 3.4; Home Economics Council 4; Home Economics Club 1,2; Child Development Club 3.4; Vice-President 4; YWCA 1,2,3,4; Homecoming 2; Veishea 3.

HENSING, CHARLES D.; Vinton; *Farm Operation* - Agricultural Council 3; Noble House Officer 3,4; Farm Operations Club 1,2,3,4; Veishea 3.

HERBERT, CHARLES E.; Macomb, Ill.; *Architecture* - Phi Kappa Psi; President 4; Phi Kappa Phi 4,5; Tau Sigma Delta 3,4,5; Tau Beta Pi 3,4,5; Knights of St. Patrick 4,5; Varsity I Club 3,4,5; Basketball 2,3,4; Rice.

HERCHENRODER, JEAN H.; Quincy, Ill.; *Nutrition* - Alpha Delta Pi; Foods and Nutrition Club 3,4; YWCA 3,4; Dormer 3; Green Gander 4; Homemaker 4; William Woods College.

HERKO, EDWARD; Sioux City; *Ceramic Engineering* - AYS 2,3,4; Football 1,2.

HERMAN, RAYMOND C.; Brandon; *Farm Operation* - Ward System 2,3,4; Farm Operation Club 3,4; Newman Club 2,3,4.

HERNDON, CHARLES; Springfield, Ill.; *Farm Operation* - Sigma Alpha Epsilon; Illinois College.

HERNE, THOMAS B.; Lombard, Ill.; *Aeronomy* - Agronomy Club 2,3,4; Elmhurst College.

HERRMANN, JAMES A.; Dubuque; *Electrical Engineering* - University of Colorado.

HERRMANN, KENNETH R.; Lidderdale; *General Engineering* - Beta Sigma Psi; Ward System 1,2; Activities Council Secretary 2; Gamma Delta 1,2,3,4.

HERZOG, HAROLD G.; Marshalltown; *Forestry* - Forestry Club 2,3,4.

HERTZBERG, GROVER R.; Des Moines; *Forestry* - Theta Delta Chi, Social Chairman 3; Librarian 4; Activities Chairman 5; Intramurals 2,3,4,5; Foresters' Fall Campfire 4; co-chairman; ISC Players 4.

HESSE, LOIS J. MRS.; Ida Grove; *Dietetics* - Omicron Nu 3,4; Home Economics Club 1; Inter-Varsity Christian Fellowship 1,2,3,4; Secretary 3; Missionary Chairman 4; Religion in Life Week Chapel 3; Christian Volunteers 3,4; Secretary 3; Concert Band 1,2.

HETTICH, MARK A.; Granger; *Agricultural Education*.

HEURING, MARYLYN S.; Des Moines; *Child Development* - Kappa Alpha Theta, Social Chairman 3,4; Home Economics Club 2,3,4; YWCA 2,3,4; MacMurray College.

HIDLEBAUGH, ALLEN R.; Bagley; *Aeronomy* - Agronomy Club 2,3,4.

HIELD, B. JAY; Arlington, Va.; *Home Economics Education* - Inter-Faith Council 4; GraceLand Junior College.

HIERSEMAN, MARYLYN J.; Davenport; *Home Economics Education* - Home Economics Club 1,2,3,4; YWCA 1,2,3,4.

HILDEBRANT, RICHARD V.; Grandall, S. Dak.; *Mechanical Engineering* - Northern State Teachers College.

HILL, LOWELL D.; Sigourney; *Agricultural Education* - Alpha Gamma Rho; Little International 1,2; Glee Club 2.

HILL, MARY E.; Des Plaines, Ill.; *Home Economics Education* - Alpha Gamma Delta; Sigma Alpha Iota 1,2,3,4; Home Economics Club 1,2,3; YWCA 1,2,3; Concert Band 1,2,3; Orchestra 1; Winter Sports Club 2; Homemaker 1,2.

HILL, VIRGINIA R.; Dayton; *Home Economics Education* - Sigma Kappa; Home Economics Club 1,2,4; IFTA 3,4; YWCA 1,2; Twisters 2; Iowa State Players 2,3; Wesley Foundation 1,2; Veishea 1,2.

HILL, WALTER L.; Clear Lake; *Chemistry* - ICBS 3,4; IFTA 3,4; Vice-President 4; Scabbard and Blade 2,3,4; YMCA 1; Wesley Foundation 1,2; Intramurals 2; Veishea 3,4; Morningside College; Heidelberg College.

HILL, WILLIAM V.; Coin; *Civil Engineering* - ASCE 4; Clarinda Junior College.

HINES, MAX G.; Ames; *Industrial Education* - Sigma Alpha Epsilon; Industrial Education Club 1,2,3,4; Golf 3,4; Veishea 3,4, stage Chairman.

HIRM, MARY E.; Cedar Rapids; *Applied Art* - Gamma Phi Beta; Delta Phi Delta 3,4; Home Economics Club 1,2,3,4; Applied Art Club 2,3,4; YWCA 1,2,3,4.

HOGAN, WILLIAM A.; Yankton, S. Dak.; *Architectural Engineering* - Delta Tau Delta; AIA 4; University of South Dakota.

HOLDEFER, ROBERT W.; Newton; *Agricultural Education*.

HOLLIN, ROBERT W.; Bettendorf; *Landscape Architecture* - ASLA 2,3,4; Football 1; Track 1.

HOLM, THOMAS R.; Fort Dodge; *Dairy Husbandry* - Pi Kappa Phi; Kappa Phi; Phi Mu Alpha Club 3,4; Fort Dodge Junior College.

HOLMAN, SAM J.; Plattsburg, Mo.; *Veterinary Medicine* - Junior AVMA; Kansas City Junior College.

HOLST, RICHARD B.; Ames; *Veterinary Medicine* - Phi Gamma Delta.

HOLTAN, ARVID M.; Joier; *Farm Operation* - Lutheran Student Association 3,4; Waldorf Junior College.

HOLZKNECHT, GLENIS A.: St. Cloud, Minn.; *Child Development*—Home Economics Club 3.4; Child Development Club 2.5.4; Winter Sports Club 3; AA—Radio Workshop 2.5; College of St. Benedict's.

HOOGEVEEN, GWENDOLYN H.: Dows, Iowa; *Economics Education*—Sigma Eta Chi 2.5.4; Secretary 4; Home Economics Club 2.5; Twisters 2.5.4; Soviet Chairman 4.

HOPKINS, KENNETH W.: Ames; *Agricultural Economics*—Agricultural Economics Club 3.4.

HOPPER, CHARLES T.: Sioux City; *Chemical Technology*—Alpha Chi Sigma 3.4; Phi Eta Sigma 2; Iowa Chemical Societies 2.3; YMCA Cabinet 2.5.4; President 4; Religion-in-Life Week 4.

HORAK, FRANCIS J.: Silver Spring, Md.; *Forestry*—Forestry Club 2.5.4; Camera Club 2; Toastmasters 4; Ames Forester 4; Iowa State Daily 5.4; Credit Manager; Newman Club 1.2.3.4; Montross Junior College.

HORNER, KARI R.: Abilene, Kans.; *Geology*—Geology Club 3.4; Kansas State College.

HOURIGAN, ROSCOE M. JR.: Ames; *Industrial Economics*—Pi Kappa Phi; ISSIE 5.4; ISF; Investment Club 5; Scientist 4.

HOVE, MERLE L.: Boone; *Agricultural Education*—HOVE, ROBERT G.: Stoughton; *Physics*—Ward System 2.3.4; MRA 4; Physics Club 3.4; Track 2; Veishea Open House 4.

HOW, STANLEY J.: Omaha, Nebr.; *Architecture*—Tau Sigma Delta, Scribe 4; AIA Executive Council 2.5.4.

HOWELL, JOHN L.: Scottsbluff, Nebr.; *Mathematics*—MRA 3; Chamberlain House President; University of Wyoming.

HOWLAND, FRANK L.: Cedar Rapids; *Tetanus Medicine*—Iowa University.

HUBER, ROBERT E.: Sioux City; *Electrical Engineering*—Pi Kappa Phi, President 3; Tau Beta Pi 5.4; Cataloguer 4; Eta Eta Nu 4.4; Phi Eta Sigma; Cardinal Guild 4; Engineering Council 4; Interfraternity Council 3.4; Treasurer 4; AYF-IRE 1.9.3.4; YSA 3; Cabinet 2; Freshman Advisor; Newman Club 1.9.3.4; Iowa Engineer 3.4; Cot Editor 3; Tech Notes Editor 4; Engineering Alumni Directory 3.

HUDSON, H. BRUCE: Schaller; *Industrial Economics*—Phi Kappa Tau.

HUFMAN, FRANCIS R.: Schaller; *Electrical Engineering*—Sigma Chi; Ward System 1.9; Activities Chairman 1; Social Chairman 2; AYF-IRE 3.4; Secretary 4; Intramurals 1.2.

HUYEYMAN, WARD T.: Sioux City; *Industrial Economics*—Phi Delta Theta; Investments Club 3.4; Homecoming 4; Morning-side College.

HUG, PHYLLIS L.: Des Moines; *Psychology*—Psi Chi 3.4; Membership Chairman 4; Veishea 2.

HUGHES, ANDREW A.: Sioux City; *Mechanical Engineering*—Phi Gamma Delta; Phi Eta Sigma 1; Order of the Sextant 3.4; Veishea 1.2.5.

HUTSMAN, CHARLES L.: Walkshere; *Industrial Education*—Industrial Education Club 3.4.

HUMPHREYS, JANE E.: Chicago, Ill.; *Experimental Cookery*—Kappa Kappa Gamma; Home Economics Club 1.2.3.4; Bomb 4; Treasurer; Veishea 3; Homecoming 3.

HUNTER, PHYLLIS L.: Webster City; *Dietetics*—Home Economics Club 1.2.3.4; YWCA 1.9.3.4; Twisters 3.4.

HURFV, EDWARD I.: Laurens; *Physics*—HINGTON, TOM H.: Columbus; *Business Farm Observation*—Sigma Phi Epsilon; President 4; Quisling Chairman 3.4; Scabbard and Blade 1.2.3.4; Farm Operations Club 1.2; 4-H 1.2.

I

IMFELD, DONALD A.: Joliet, Ill.; *Forestry*—Ward System 2; Forestry Club 3.4; Ames Forester 3.4; Intramurals 3.4; Joliet Junior College.

IRONS, PAUL E.: Laurel; *Agricultural Education*—Ag. Ed. Club 2.5.4; IFTA 3; Marshalltown Junior College.

IRWIN, DONALD W.: Des Moines; *General Engineering*—Phi Gamma Delta.

IVERSON, ROGER D.: Emmons, Minn.; *Agricultural Education*—Adelante, House Manager 4; Phi Eta Sigma 4; Phi Delta Kappa 4; Ag. Ed. Club 2.5.4; University of Minnesota.

IVES, FORREST E.: Rolfe; *Agricultural Education*—Ward System 1; Ag. Ed. Club 2.5.4.

J

JACKSON, SHIRLEY E.: Chicago, Ill.; *Institution Management*—Gamma Phi Beta. Song Leader 3; Home Economics Club 2.3.4; Bomb 2; Orchestra 1; Sor-Dor Director 2; YWCA 1.2.3.4.

JACOBSEN, CARL E.: Redlyn; *Veterinary Medicine*—Junior AVMA.

JAMES, HENRY T.: Brighton, Tenn.; *Dairy Husbandry*—University of Tennessee Junior College, Veterans Club.

JAMES, KEITH D.: Des Moines; *Animal Husbandry*—

JANSS, JOHN JR.: Bello Plaine; *Veterinary Medicine*—Iowa University.

JARRARD, STANLEY F.: Washington; *Forestry*—Forestry Club; Ames Forester Staff 2; Steeling Collee.

JASKULSKI, THADDEUS M.: Chicago, Ill.; *Forestry*—Forestry Club 3.4; Ward System 3.4; University of Illinois.

JASPER, ROBERT W.: River Forest, Ill.; *Electrical Engineering*—Delta Chi; AIEE 1.2.4; Intramurals 1.2.3.4.

JENKINS, ALVARO J.: San Ramon, Costa Rica; *Mechanical Engineering*—

JENKINS, WALTER K.: Council Bluffs; *Chemical Engineering*—Sigma Chi; Scabbard and Blade 3.4; ROTC 1.2.3.4; AICHEM 2.5.4; Football, Track 1.

JENSEN, ARTHUR W.: Chicago, Ill.; *Forestry*—Celta Theta Phi; Forestry Club 2.3.4. President 3; Ward System 2.5.4. Athletic Council 3; Intramural Chairman 3; Festive Choir 3.4; Ames Forester Staff 5.4; Yale University, Westminster College, Wright Junior College.

JENSEN, HOWARD D.: Ames; *Agricultural Education*—Ag. Ed. Club 2.5.4; Football 1.2.3.4; Varsity I Club 3.4.

JENSEN, LOYD A.: Ames; *Veterinary Medicine*—Wagon State Teachers College, Princeton.

JEPPSEN, BETTY L.: Audubon; *Home Economics Education*—Sigma Kappa; Home Economics Club 1.2.3.4; WAA 1.2.3.4; Dana Collee.

JEPPSEN, KENNETH E.: Barrington, Ill.; *General Engineering*—Kappa Sigma; General Engineering Society 3.4; Eta Ward 1; Publicist; Chairman 630 Club Representative; Veishea Open House 2.

JESKE, WALTER E.: Eldora; *Agricultural Education*—Beta Sigma Psi, Secretary 5; Alpha Zeta 4; IETA 5.4; President 4; Ag. Ed. Club 1.2.3.4; Vice-President 3; Chairman Ag. Ed. Banquet 3; Gamma Delta 1.2.5.4; President Lakes Region 3.4; President Theta Chapter 3.4; Treasurer 2; YMCA 1.2.3.4; Cabinet 2.5; Lincoln Gra-3; 2; Religion in Life Week; math 2; Phi Delta Kappa 1.9.3.4.

JESSE, WAYNE L.: State Center; *Electrical Engineering*—AIEE 3.4; IRE 3.4.

JOHNS, ELEANOR M.: Ames; *Chemistry*—Delta Zeta; Pi Mu Epsilon, Secretary 3; President 4; Iota Sigma Pi, Corresponding Secretary 4; Science Women's Club 2.5.4; YWCA 2.5.4.

JOHNSON, DUANE E.: Kiron; *Chemical Technology*—Phi Lambda Upsilon 3.4; Pi Mu Epsilon 3.4; Intramurals 3.4; Bethel Junior College.

JOHNSON, GENE A.: Omaha, Nebr.; *Chemical Engineering*—ACS 4; AICHEM 2.5.4; University of Omaha.

JOHNSON, KENNETH C.: Exira; *Animal Husbandry*—Baseball 2.5.4; Varsity I Club Ievan, St. Mary's.

JOHNSON, NORMAN E.: Pocahontas; *Animal Husbandry*—Block and Bridle 1.2.3.4.

JOHNSON, RICHARD E.: Des Moines; *Mathematics*—Pi Mu Epsilon 4; Mathematics Club 5.4; Drake University 3.

JOHNSON, ROBERT G.: Little Cedar; *Agricultural Education*—Ag. Ed. Club; Block and Bridle; Ward System 2.5.4; Intramural Chairman 3; Reserve Champion Sheep Showman Little International 3.

JOHNSON, ROBERT G.: Grinnell; *General Engineering*—Iowa Engineering Society 2.5.4; Basketball 1; Baseball 1; Veishea 3.4.

JOHNSON, ROBERT G.: Chicago, Ill.; *Civil Engineering*—Tau Lambda Rho 3.4; ASCE 2.5.4; Newman Club 2.3.4; Willamette University, University of Washington, Iowa Wesleyan, University of Washington, Iowa Wesleyan, University of Washington.

JOHNSON, ROGER E.: Exira; *Agronomy*—Agronomy Club 1.2.3.4.

JOHNSTON, ROBERT L.: Lombard, Ill.; *Agricultural Economics*—Delta Sigma Phi; Ag. Econ Club 2.5.4; Block and Bridle 3.4; Veishea Canoe Race 3.4.

JONES, ARTHUR L.: Montpelier, Idaho; *Mechanical Engineering*—Pi Tau Sigma 4; ASME 3.4; Ward System 2.5.4; Utah State Agricultural College.

JONES, CLAYTON H.: Cedar Rapids; *Industrial Education*—Alpha Chi Rho, Social Chairman 3; Alpha Phi Omega 2.3; Yet-Jax 2.5; NROTC; Iota Social Council; Veishea 3; University of South Carolina.

JONES, JEAN E.: Ames; *Applied Art*—Gamma Phi Beta; Delta Phi Delta, President 4; Home Economics Club 2.5.4; Red Cross Board 2.5.4; Chairman; YWCA 1.2.3.4; Union 410; Publicity 3; Veishea 2; Homecoming 3; Dramatics 1.2; Winter Sports Dance 3; Winner of WSSF All-College Poster Contest 2.

JONES, MARY E.: Clinton; *Applied Art*—Home Ec Club 1.2.5; Twisters 3.4; Sigma Eta Chi 5.4; WAA 2.4; Festive Choir 3.4; Sor-Dor 3; YWCA 2.5.

JONES, MILO D.: Albia; *Mechanical Engineering*—ASME 4; ASHVE 4.

JORDAN, ROBERT D.: Colfax; *Industrial Education*—I. Ed. Club 3.4; Yet-Jax 1.2; Debate 3.4.

JOSLYN, PEGGY A.: Kansas City, Mo.; *Child Development*—Kappa Kappa Gamma, Social Chairman. Panel representative; Home Ec Club 1.2.5; YWCA 1; WAA 5.4.

JUDD, ROGER D.: Mason City; *General Engineering*—Phi Kappa Psi; SIE 5.4; State Over Veishea 3.

JUNCO, JOHN G.: Lawler; *Civil Engineering*—Tau Lambda Rho; ASCE; Newman Club 2.5.4; Ward System 2.5; Veishea 3.4; Minute Man Medal, ROTC; Lorain College.

K

KAMMERER, REUBEN I.: Monona; *Agricultural Engineering*—ASAE 2.5.4; Intramurals 2.5.4; Manager 4; Iowa State Teacher's Collee.

KASH, NORBERT J.: Dundee; *Dairy Husbandry*—Alpha Gamma Rho; Dairy Husbandry—Club 1.2.3.4; Block and Bridle 1.2.3.4; Newman Club 1.2.3.4.

KASKIE, CARL J.: Ames; *Chemical Engineering*—Sigma Nu; AICHEM 2.3.4; Interfraternity Pledge Council 2; Newman Club 2, 3.4; St. John's University 3; Vice-President 4.

KASSELL, KENNETH H.: Avonshire; *Farm Observation*—Alpha Zeta 4; Farm Operation Club 1.2.3.4; Secretary-Treasurer 3; President 4; Sigma Theta Epsilon 3.4; Treasurer 4; Advisor 4.

KASTNER, NEIL B.: Clarence; *Geology*—ASCE 3; Iowa State Chorus 3; Wesley Foundation 3.4; Sigma Theta Epsilon 4; Collee-ian Methodist Church Choir 3.4; Librarian 4; Western Illinois State Collee.

KAUFMAN, HAROLD G.: Maquoketa; *Chemical Engineering*—AICHEM 5.4; Ward System 1.2.5.4.

KEIM, CHARLENE F.: New Windsor, Ill.; *Dietetics*—Kappa Delta; Home Ec Club 2.5.4; YWCA 1.2.3.4; Interfaith Council 3.4; ISIA; Social Chairman 3; Moonmouth Collee.

KELFENBERG, RICHARD H.: Greenfield; *Landscaping Architecture*—Tau Sigma Delta 4; SIA 1.2.3.4.

KELFENBERGER, EDWARD R.: Davenport; *Engineering*—Pi Tau Sigma 3.4; ASME 1.2, 3.4; Gamma Delta 1.2.5.4; Vice-President 4; MRA; Social Chairman 3.4; Joint Social Council 3.4; Vice-President 3; President 4; Freshman Track.

KEILEY, DALE F.: Hinton; *Veterinary Medicine*—Sigma Phi Epsilon, Activities Chairman 3; Scholarship Chairman 4; Pledge Class; Treasurer 2; AVMA 1.2.3.4; Cardinal Guild 3.4; Vet. Homecoming Business Manager 4; Veterinarian Staff 1.2; General News Editor 3.4; Vet. Council 3.4; Veishea Vet. Open House 3; Long Beach Civ. Collee, University of Utah; University of Gonzaga.

KELLY, GALEN L.: Omaha, Nebr.; *Chemical Engineering*—Delta Upsilon; AICHEM 2.5.4; Iowa Engineer 3.4; University of Omaha.

KELLY, JOSEPH R.: Britt; *Agricultural Education*—Ac. Ed. 3.4; Vice-President 4; Newman Club 2.5.4; Britt Junior Collee.

KELLY, ROBERT D.: Chicago, Ill.; *Industrial Engineering*—Scabbard and Blade 4; Knights of St. Patrick 4; Society of Industrial Engineers; Westlyn number 1; MRA; Social Chairman 2.5; Joint Social Council; President 2.5; Social Bureau 2.5; Homecoming 3.4.

KENNEY, JAMES L.: Iamara; *Animal Husbandry*—Alpha Gamma Rho; Block and Bridle Club; Treasurer; Dairy Husbandry Club; Veishea 3; Ag Open House and Horse show.

KIEFHORN, DONALD R.: Cherokee; *Agricultural Economics*—Acacia, Junior Steward; Av. Economics Club; Work and Bridle.

KIRKPATRICK, DONALD G.: Mediapolis; *Industrial Economics*—ISSIE 3.4; Investment Club 4; Gamma Delta; International Association of Lutheran Students 3.4; Ames Junior Chamber of Commerce 4.

KIMBERLIN, KENDALL K.: Osceola; *Animal Husbandry*—Alpha Zeta; Block and Bridle Club; Chairman Spring Picnic 3; Little International 3.4; Veishea 3; Livestock Judging Team 4.

KINION, WAYNE A.: Ottumwa; *Farm Observation*—Poultry Club 1.2; Men's Glee Club 1; Bethany Fellowship 1.2.3.4; Student Minister 5.4.

KING, JOHN W.; Ruthven; *General Engineering*—

KING, KENNETH H.: Schaller; *Farm Observation*—Intramurals 2.5.4; Veishea 4; Chamberlain House Activities Chairman 4.

KING, THOMAS W.: Ames; *Agricultural Engineering*—Phi Delta Theta; Scabbard and Blade 5.4; ASAE 2.5.4; Vice-President National Council 4; Newman Club 1.2.3.4; Bomb, Business Staff 3; Sales Manager 4; Veishea 3; Military 3.

KIRKEGAARD, LEO L.: Omaha, Nebr.; *Veterinary Medicine*—University of South Dakota.

KLINE, M. LEON; Comrad; *Agricultural Journalism*—Sigma Delta Chi 3.4; YWCA 2.5.4; Vice-President; Wesley Foundation 1.2.3.4; Vice-President 3; Homecoming 2; Veishea 2.5; Interfaith Council 4; Religion in Life 1.2.3; Social Bureau 2; Iowa State Daily 2.5.4; Green Gander 3.

KINDT, ERMA A.: Caswell, Wis.; *Applied Art*—Home Ec Club 3.4; YWCA 4; Broom-Williams Club 1.2; Sor-Dor 2.5; Intramurals 1.2.3.

KLOPFENSTEIN, FREDERICK J.; Mt. Pleasant; *Agronomy*—Agronomy Club; Ward System; Intramurals; Iowa Wesleyan College.
KLOPPING, EMMA I.; Underwood; *Applied Art*—Delta Zeta; Sigma Eta Chi 1,2,3; Treasurer 2; Iowa State Players 2,3; Festival Chorus 2.
KNEIDLER, MARVIN E.; Fairfield; *Architectural Engineering*—Tau Sigma Delta 4,5; Social Chairman 5; ASCE 4,5; AIA 3,4; Iowa Engineer 4,5; Art Editor 5; Veishea 3; Hannibal LaGrange College.
KNEEN, LETITIA J.; Mt. Union; *Home Economics Education*—Kappa Alpha Theta; Home Ec Club 2,3,4; Radio Workshop 2,3,4; Advisory Council; Campus 4-H 3,4; University of Denver, Lindenwood College.
KNOESS, RACHEL R.; Barnum; *Home Economics Education*—Delta Zeta; Home Ec Club 1,2,3,4; WAA 1,2,3,4; YWCA 1,2,3,4; 1 Fraternity 3,4; Pep Council 4.
KNOTT, B. JOAN; Newton; *Textiles and Clothing*—Alpha Delta Pi; President 4; Home Ec Club 1,2,3,4; YWCA 1,2,3,4.
KNOX, MARTHA W.; Oskaloosa; *Applied Art*—Delta Phi Delta 4.
KOCH, DONALD G.; Akron; *Animal Husbandry*—Block and Bridle 1,2,3,4; Westminster Fellowship 1,2,3,4; Interfaith Council 3,4; Ward System 1,3,4; Intramurals Chairman 4.
KOUCH, PATRICIA J.; Waverly; *Home Economics Education*—Gamma Phi Beta; Moxar Board 4; Phi Upsilon Omicron 4; Student Properties Board 4; Cardinal Guild 4; Home Ec Club 1,2,3,4; Vice-President 3; YWCA 1,2,3,4; Red Cross Board 4; Iowa State Singers 3; Veishea 2,3,4; Homecoming 2; Winner Sports Carnival 3.
KOHNEKE, ROBERT E.; Auburn; *Agricultural Engineering*—Beta Sigma Psi; Vice-President 3; ASAE 3,4; Phi Eta Sigma 1,2; Tau Beta Pi 3,4; Gamma Delta 1,2,3,4; International President 2,3,4.
KOLL, JAMES M.; Omaha, Neb.; *Mechanical Engineering*—ASME 3,4; Univ. of Omaha.
KONIG, MILO J.; Lismore, Minn.; *Veterinary Medicine*.
KORSLUND, ALLEN J.; Eagle Grove; *Animal Husbandry*—Alpha Gamma Rho; Vice-President 4; Alpha Zeta 3,4; Vice-President 4; Block and Bridle 1,2,3,4; Little International—Phi Eta Sigma.
KOTHE, HERBERT H.; Omaha, Neb.; *Civil Engineering*—ASCE 3,4; Omaha University.
KOZAK, ERNEST W.; Steele City, Neb.; *Electrical Engineering*—AIEE 2,3,4; Fairbury Junior College.
KOZMA, ALEXANDER N.; Queens, L. I., New York; *Civil Engineering*—ASCE 3,4; Tau Lambda Rho.
KRAEMER, RICHARD H.; Alta; *Chemical Technology*—Iowa Chemical Society 2,3,4; President 4; Vice-President 4; Alpha Chi Sigma 3,4; Scientist Publication Board 3,4; IITA Administrative Council 3,4.
KRAMER, BERNARD W.; Ackley; *Veterinary Medicine*—Ellsworth Junior College.
KREBS, NORMAN R.; Ames; *Chemical Engineering*—AICHE 2,3,4; Open House 2,3,4; Veishea 3; Festival Choir 2,3,4; Engineer's Carnival 3; Intramurals 2,3; MRA 3,4; Sheldon Junior College.
KRIEGER, JOHN B.; Bloomfield, N. J.; *Electrical Engineering*—Phi Epsilon 3,4; Tau Beta Pi 3,4; Eta Kappa Nu 3,4; AIEE-IRE 2,3,4; Vice-President 4; Westminster Fellowship 2,3,4; Ward System 2,3; Massachusetts Institute of Technology.
KREMEERS, JAMES H.; Omaha; *Industrial Economics*—Phi Gamma Delta; Social Secretary 3; Social Chairman 2; Scientist Staff 1,2,3,4; ISSIE 2,3,4; Veishea 3.
KROWKA, VIRGINIA M.; Chicago, Ill.; *Agricultural Journalism*—Dormitory, President 4; Activities Chairman 3; Dairy 3,4; Home-maker 4; North Park College, Northwestern University.
KRUSE, JAMES J.; Silver City; *Electrical Engineering*—Veishea 3; Marching Band 1.
KRUSE, LORNA M.; Sheldon; *Home Economics Education*—Omicron Nu 4; Phi Kappa Phi 4; Home Ec Club 3,4; Dorm Adviser 3; YWCA 3; LSA 3; Sweetheart Ball 3; Sheldon Junior College.
KUEHN, LOWELL D.; Anita; *Agronomy*—KUEEMEYER, CAROL A.; Downers Grove, Ill.; *Technical Journalism*—Kappa Delta; YWCA 1,2; Iowa State Players 1; Science Women's Club 1,2,3,4; Stars Over Veishea 2,3,4; Dairy 3,4; Scientist 3,4; Radio Workshop 1, WOIV 4.
KULLMAN RICHARD J.; Ames; *Architectural Engineering*—AIA 4; Varsity Swimming 1,2,3,4.

L

LABERGE, EDWARD C.; Maywood, Ill.; *Ceramic Engineering*—Delta Tau Delta; Swimming Team 1,2,3,4.
LAFRANCE, RICHARD E.; Minor N. Dak.; *Veterinary Medicine*—Theta Chi.
LAHMAN, ROGER W.; Ida Grove; *Mechanical Engineering*—Ward System 3,4; Secretary-Treasurer 4; ASME 4; Cornell College.

LAMB, BILLIE D.; Redfield; *Agricultural Education*—Agriculture Education Club 2,3,4; Marching Band 1,2,3,4; Concert Band 2,3,4; Ward System 2,3,4; Homecoming 4; Wesley Foundation 2,3.
LAMBERTON, ELIZABETH; Minneapolis, Minn.; *Child Development*—Home Economics Club 2,3; YWCA 3; Cosmopolitan Club 3,4; Rockford College.
LANDGRAEF, ROBERT J.; Dubuque; *Industrial Engineering*—Pi Kappa Phi, Historian 3; Song Leader 3; Treasurer 4; Society of Industrial Engineers 3,4; Vice-President 4; SSIME 2; Concert Band 1,2; Marching Band 1,2; Manager 2; Sketch Magazine 2; Associate Editor 2; Iowa Engineer 3,4; Iowa Engineer Alumni Directory 3; Veishea Parade Committee 2.
LANE, MALCOLM D.; Chicago, Ill.; *Animal Husbandry*—Phi Gamma Delta; Block and Bridle 3,4.
LANG, JERVIS W.; Joliet, Ill.; *Forestry*—Forestry Club 2,3,4; Ames Forester 3,4; Joliet Junior College.
LANE, EBERTS, ADA M.; Knoxville; *Education*—Home Economics Club; Dorm Advisor.
LARREW, LEO F.; Boone; *Industrial Education*—Industrial Education Club 3,4; Iowa Future Teachers Association 3; West Court Councilman 4; Boone Junior College.
LARSEN, CLARENCE J.; Klemme; *Industrial Economics*—Theta Xi; ISSIE 2,3,4.
LARSON, DEAN E.; Humboldt; *Civil Engineering*—Tau Lamoa Kio 3,4; President 4; ASCE 2,3,4; University of Nebraska; University of Wyoming.
LARKIN, MAX L.; Kiron; *Home Economics Education*—Home Economics Club 2,3,4; Assistant Social Chairman Lyon Hall 3; Veishea 3; Gustavus Adolphus.
LARSON, MAURICE A.; Avyshire; *Chemical Engineering*—AICE 2,3,4; Ward System 1,2,3,4; Student Government 4.
LATTIN, FERRY D.; Davis City; *Mechanical Engineering*.
LAWRENSON, DONALD L.; Sioux City; *Agricultural Education*—Agricultural Education Club 3,4; Morningside College.
LAWSON, MERLE G.; Fairfield; *Mechanical Engineering*—Pi Tau Sigma 3,4; ASME 2,3,4; Vice-President 3; President; Stange House 3; Veishea 3; ISA Council 2.
LAWSON, ROBERT L.; Batavia; *Electrical Engineering*—Cleveland College.
LAYTON, DAVID L.; Tulsa, Tex.; *Chemical Technology*—Phi Eta Sigma 1; President of Niles House 3; Social Chairman of Niles House 2; Texas Tech.
LEBUHN, CARL; Davenport; *Industrial Economics*—Kappa Sigma; ISSIE 1,2,3,4; Steward and made 2,3,4; Winterweek 1,2,3; Junior Prom 3; Senior Prom 3; Military Band 3; Science Student-Faculty Party 2,3; Homecoming 3,4; Veishea 3; Interfraternity Council 4.
LEE, DEAN J.; Sac City; *Veterinary Medicine*—Acacia; AVMA 1,2,3,4.
LEHMAN, HAROLD A.; Slater; *Agriculture Economics*—Agriculture Economics Club 2,3,4; University of Dubuque.
LELAND, JOHN A.; Mankato, Minn.; *Ceramic Engineering*—Sigma Xi; SSIME 2,3,4; American Ceramic Society 2,3,4; Treasurer 3; Keramas 2,3,4; Treasurer 2; Vice-President 3; Veishea 3; Newman Club 1,2,3,4.
LEWIS, DAN J.; Newton; *Civil Engineering*—Brake.
LEWIS, EARL E.; Burlington; *Electrical Engineering*—AIEE 4; Roger Williams Club 4; Burlington Junior College.
LEIBOV, MARY M.; St. Louis, Mo.; *Dietetics*—Kappa Alpha Theta.
LINDER, WALTER J.; Oelwein; *Architectural Engineering*—State University of Iowa, Wartburg.
LINDHART, OTIS N.; Lehigh; *Agronomy*—Agronomy Club 3,4; Ward System 1,2,3,4; President, Ward Social Council 4; Joint Social Council 3,4.
LINDSAY, MARJORIE L.; Arthur; *Home Economics Education*—Kappa Phi 3,4, Food Chairman 3; Home Economics Club 1,2,3,4; Secretary Home Economics Press 3; YWCA 1,2,3,4; Advisor 3.
LINDSAY, MARVIN J.; Washta; *Agronomy*—Westmar.
LINDSAY, ROBERT E.; Arthur; *Industrial Education*—Ward System, Social Chairman Epsilon Ward 1, President, Social Council 2; Vice-President, Executive Council 3; Alumni Secretary 4; Agricultural Council 3,4; Iowa State Singers 3,4; Men's Glee Club 3,4; Buena Vista College.
LINNEN, MARVIN E.; Galesburg, Ill.; *Industrial Economics*—Beta Theta Pi; ISSIE, Investment Club, Football 1; Veishea 1; Scabbard and Blade 3,4; Michigan State, Knox.
LISLE, WALDO E.; Chicago, Ill.; *General Engineering*—Delta Sigma Phi; Newstaff 1; Chemistry Club 1; Men's Club 1; Social Committee 2; Student Council 2; Lettermen's Club 2; Baseball and Tennis Teams 2; Budget Committee 2; Orientation Committee 2; Campus Varieties 3; AIEE 3; Morgan Park Junior College.

LISTER, MARY ANN; Sibley; *History and Government*—Alpha Delta Pi; Treasurer 2, 3; House Manager 4; Festival Chorus 1; Botany Club 1; History and Government Club 2,3,4; Science Women's Club 1,2,3,4; YWCA 1,2,3,4; Science Dance 1,2,3; Decoration's Chairman 3; Junior Prom 3,4; General Chairman 4; Senior Prom 3; Chairman 3.
LISTON, DARREL H.; Omaha, Neb.; *Physics*.
LITTLE, LUTHER L.; Northwood; *Geology*—Sextant 2,3,4; NROIC Rifle Team 1,2; Geology Club 2,3,4.
LLOYD, DONALD A.; Ames; *Aeronautical Engineering*—Institute Aeronautical Sciences; Treasurer Niles House 4; Fort Dodge Junior College.
LOCHER, RONALD J.; Columbus, Neb.; *Electrical Engineering*—AIEE 3,4; Newman Club 1,2,3,4; Intramurals 2,3,4.
LOGAN, HELEN L.; Merville; *Child Development*—Pi Beta Phi; Home Economics Club 1,2,3,4; WAA 2,3; Green Gamber Publicity Staff 3; Bomb 3; YWCA 1,2,3,4.
LONG, LELAND S.; Lake View; *Agriculture Education*—Agriculture Education Club 2,3,4; Treasurer; Ward System 2,3; Wayne State Teachers College.
LONGLEY, BARBARA; Morton, Ill.; *Child Development*—Chi Omicron; Home Economics Club 1,2,3,4; Intramurals Board 2,3; WAA 1,2,3,4; YWCA 1,2; Pledge Panthei Council 1; Veishea 3.
LORD, LOUIS L.; Iowa City; *Animal Husbandry*—Intramurals, Chairman of Stange House 4; Intramurals 1,2,3,4.
LORENZ, RICHARD A.; Davenport; *Chemical Engineering*—Alpha Chi Sigma 3,4; Alpha Phi Omega 3,4; Augustana College.
LORENZEN, GEORGE A.; Bettendorf; *Industrial Economics*—Beta Theta Pi; ISSIE 2,3,4; Assistant Program Chairman 3.
LOVEALL, GEORGE A. JR.; Waterloo; *General Engineering*—Kappa Sigma, Rush Chairman, Vice-President; Football; Pershing Rifles; Scabbard and Blade; Radio Workshop; Homecoming.
LOVICK, AROLD L.; Joice; *Agriculture Education*.
LOVLIEN, CARL T.; Altura, Minn.; *Dairy Industry*—Alpha Chi Rho, Secretary 3,4; Dairy Industry Club 2,3,4; Rochester, Minnesota Junior College.
LOWE, HARRY C.; Columbus Junction; *Veterinary Medicine*—FarmHouse, business Manager 3; Research Editor INC veterinarian 4.
LOWMEYER, THOMAS H.; Sioux City; *Mechanical Engineering*—Pi Kappa Phi, President 4; Interfraternity Council 4; Secretary 3; Iowa Engineer Alumni Directory 3; Veishea Central Committee 4; Veishea Personnel Committee for ASME 4; Morningside College.
LOWRY, WILLIAM E.; Liberty, Mo.; *Animal Husbandry*—Phi Delta Theta, Librarian 3; Properties Chairman for Little International 3; Decoration Committee for Junior Prom 3; Freshman Basketball 1; Group Leader for Freshman Days 4; Assistant Co-coordinator, Chairman of Little International 4; Judging Squad 4; Rath Packing Scholarship 4; Block and Bridle 2,3,4; William Jewell College.
LUEHR, MARTHA E.; Cresco; *Home Economics Education*—Alpha Gamma Delta, Scholarship Chairman 3; Rush Chairman 4; Omicron Nu 3,4; Vice-President 4; Rush Council Secretary 4; Twisters 2,3,4; President 4; Home Economics Club 2,3; YWCA 1,2,3,4; Festival Chorus 1.
LUM, JAMES; Memphis, Tenn.; *Civil Engineering*—ASCE, Delta State Teachers.
LYALL, JOHN R.; Dayton; *Physics*.
LYNN, ARTHUR D.; Cedar Falls; *Forestry*—Colorado A&M.
LYONS, WALTER J.; Clarion; *General Engineering*—Sigma Chi, Steward 3, Vice-President 4; AIEE 2; GES 3; SIE 3,4; President 4; Chairman Veishea Cone Races 3; University of Nebraska.
LYTLE, BARBARA R.; St. Paul, Minn.; *Home Economics Education*—Pi Beta Phi; Freshman Home Economics Club 1; Home Economics Education Club 2; YWCA 3; Toastmistress 1; University of Minnesota.

M

McALLISTER, IVAN K.; Farrago; *Animal Husbandry*—Farm Operation Club 1,2; Block and Bridle 4.
MCANINCH, CARROLL D.; Mount Ayr; *Forestry*.
MCBRIDE, IVAN L.; Dike; *Agricultural Education*—Pi Kappa Alpha; Agricultural Education Club 1,2,3,4.
MCALLISTER, LUVERNE F.; Williamsburg; *Ceramic Engineering*—order of the Sextant 3,4; Keramas 3,4; American Ceramic Society 2,3,4; MRA House, Social Chairman 2,3; Joint Social Council 2,3.
McCANN, ETHEL M.; Des Moines; *Household Equipment*—Activities Chairman 4; Advisor in Dorm 3; Social Bureau 3; Sketch 3; Bomb 2; Drake.
McARTHUR, PHILIP C.; Worcester, Mass.; *Psychology*—Theta Xi; Newman Club 1,3,4; Fencing Club 3,4; Bomb 4; Winter Sports Club 4; University of Mass., Boston University.

- McGARTY, DONALD G.; Jeffers, Minn.; *Farm Operations*—Councilman Pammel Court 3, Mayor of Pammel Court 4.
- McCLAUGHRY, NANCY G.; Whiting, Ind.; *General Home Economics*—Delta Zeta; Recording Secretary 4; Home Economics Club 2,3,4; WAA 2,3,4; YWCA 2,3,4; Festival Choir 2,3,4; Frances Shimer Jr. College.
- McCLENAHAN, NANCY R.; Davenport; *Child Development*—Kappa Kappa Gamma, Vice-President; Child Development Club 3,4; Publicity Chairman 4; Student Properties Board 3,4; Secretary 4; Monmouth College.
- McCLURE, JON E.; Ames; *Civil Engineering*—Sigma Chi; OSCE 2,3,4; Tau Lambda Kho 3,4; Scabbard and Blade 4.
- McCOLLEY, ROY E.; Lyle, Wash.; *Animal Husbandry*—Tau Kappa Epsilon; Block and Bridle; State College of Washington.
- McCORD G. DONALD; Ames; *Agronomy*—McCord, PATRICIA A.; Des Moines; *Landscape Architecture*—YWCA; Science Women's Club; Student Society of Landscape Architects 1,2,3,4, Secretary.
- McCORMICK, MARY L.; Ames; *Applied Art*—Pi Beta Phi; WAA 1,2,3,5; Home Economics Club 1,2,3,4; Applied Art Club 2,3,4; Delta Phi Delta 3,4; Messiah 2,3.
- McCREADY, CAROL J.; Omaha, Neb.; *Textiles and Clothing*—Pi Beta Phi; Home Economics Club 1,2,3,4; YWCA 2,3,4; Senior Prom 3; Homemaker; WAA 3; Bomb 4; Veishea 2,3,4; University of Omaha.
- McDONALD, EVERETT D.; Macomb, Ill.; *Animal Husbandry*—Godfrey House Intramurals Chairman 2,5; Head Resident 4; Block and Bridle Club 1,2,3,4.
- McDONALD, JANET E.; Ames; *General Home Economics*—Gamma Phi Beta; Home Economics Club 1,2,3,4; YWCA 1,2,3,4; Glee Club 1.
- McDONALD, ROBERT F.; Waterloo; *Agriculture Education*—Agriculture Education Club 4; Farm Operation Club 3.
- McFADDEN, MARILYN L.; Prairie City; *Education*—Mortar Board; Phi Upsilon Omicron 3; Omicron Nu 4; Cardinal Guild 4; Activity Point Committee; Home Economics Education Club 2,3,4; Education Workshop and Program 3; Vice-President Elm Hall 4; Twisters 3.
- McGREGOR, LEE R.; Melvin; *Veterinary Medicine*—Sigma Phi Epsilon; AVMA 1,2,3,4; Westminster Club 1,2,3,4; Little International 2; South Dakota State College.
- McGREW, EVERETT R.; Emerson; *Agronomy*—Adelante, Steward Treasurer, House Manager; Agronomy Club 3; Wesley Foundation 2.
- McKEAN, R. LOWELL; Maple Hill; *Animal Husbandry*—FarmHouse, Historian 4; Block and Bridle Club 1,2,3,4; YMCA 1,2,3,4; Cabinet 2; YMCA-Fraternity Relations 3,4; Veishea 1,2,3,4; Horse Show Properties 3; Little International 2,3,4; Pershing Rifles 2; Wrestling 2,3,4; Intramurals 1,2,3,4; Sinfonia 3,4; Ward System 1, Campus 4-H 1,3.
- McKENNA, M. CHERYL; Waterloo; *Education*—Kappa Alpha Theta, Assistant Treasurer 3; Treasurer 4; Festival Chorus 2,3; Chorus 2,5; Home Economics Club 2,3,4; Home Economics Council 4; 630 Club, Secretary 4; Bomb, Index Staff 2, Photography 3,4; Veishea 2,3; Homecoming, Secretary Ticket Committee 4; College of St. Catherine.
- McKENZIE, ROBERT E.; Chillicothe, Ill.; *Animal Husbandry*—Block and Bridle Club 2,3,4; Newman Club 1,2,3,4; Ward Intramural Council 3; Joint Social Council 4; RYP 4.
- McKEOWN, WILLIAM C.; Honey Creek; *Industrial Education*—Industrial Education Club.
- McKINNEY, HAROLD E.; Houston, Mo.; *Sociology*—Navy Rifle Team 1,2,3,4; Order of the Sextant 2,3,4; Scabbard and Blade 3,4.
- McLAREN, KATHRYN L.; Tomahawk, Wis.; *Child Development*—Kappa Kappa Gamma, Secretary 4; YWCA 1,2,3,5; Home Economics Club 1,2,3,4; WAA 1,2,3,4; Women's Intramural Board President 3; Officials Club Secretary 3; Women's I Fraternity 2,3,4.
- McLEAN, JANET; Chicago, Ill.; *Child Development*—Gamma Phi Beta; WAA 1,2,3,4; YWCA 1,2,3,4; Bowling Club 2,3,4; Veishea 2,3,4.
- McLENNAN, MARGARET J.; Cedar Rapids; *Textiles and Related Science*—Dormitory Advisor 2; Science Women's Club 3.
- McLEOD, DONALD H.; Ottumwa; *Mechanical Engineering*—Coe College.
- McMILLAN, ALICE I.; Chicago, Ill.; *Experimental Cookery*—Illinois Institute of Technology.
- McMILLAN, FRED W.; Granite City, Ill.; *Forestry*—Forestry Club 2,3,4; University of Illinois.
- McNULTY, BEVERLY G.; Ames; *Textiles and Clothing*—Alpha Gamma Delta; Dance Club 2,3,4; Home Economics Club 2,3; Textiles and Clothing—Iowa College.
- McNULTY, ROBERT W.; Ames; *Animal Husbandry*—Phi Gamma Delta; Block and Bridle 3,4; Veishea 3.
- MAGY, HERBERT C.; Oskaloosa; *Industrial Education*—Central College.
- MADDEN, ROBERT L.; Clinton; *Chemical Engineering*—Beta Sigma Psi; Alpha Chi Sigma 3,4; Sextant 3,4; Alumni Directory 3; Seaside Rollers 3.
- MADER, WALTER E.; Omaha, Neb.; *Chemistry*—Kappa Sigma, Nebraska University.
- MAGDANZ, A. SIDNEY; Erie, Neb.; *Industrial Engineering*—Concert Band 3, Iowa University.
- MAGILL, WILLIAM THOMAS; Atlantic; *Agriculture Education*—FarmHouse, Agriculture Education Club, Tarkio College.
- MAHAN, L. ALVIN; Council Bluffs; *Agriculture Education*—Ward System; Zeta Ward President 3; Zeta Ward Membership Chairman 2; Cosmopolitan Club 2,3,4; Publicity Chairman 3, Treasurer 4; Frisbie Fellowship 2,3,4; Publicity Chairman 3; Radio Program 3.
- MAHANNAH, H. CLARKE; Arnold Park; *Landscape Architecture*—Beta Sigma Psi, Vice-President 4; SSLA 1,2,3,4, Treasurer 2; Gamma Delta 1,2,3; Theater Workshop 1,4; Drake University; Omaha University.
- MAIN, JIMMY I.; Mystic; *Electrical Engineering*—AIEE-IRE 3,4; Veishea 3,4; Centerville Junior College.
- MALCOM, WILLIAM JAMES; Wyoming, Ohio; *Civil Engineering*—Phi Delta Theta, ASCE 3,4; Miami University.
- MALLER, MARILYN A.; Oelwein; *Education*—Home Economics Club 2,3,4; Newman Club 2,3,4; Veishea 3; College of St. Theresa.
- MALLOY, JOHN D.; State Center; *Mechanical Engineering*—Phi Kappa Tau; Pi Tau Sigma 3,4; ASME; Program Chairman 4; Newman Club 1,2,3,4; Veishea 3,4; Homecoming 4.
- MALONE, KATHRYN E.; Ames; *History*—Gamma Phi Beta; Science Women's Club 3,4; Green Gander 3,4; College Lecture Committee 4; Cornell College; History and Government Club 3.
- MANDERSCHIED, LESTER V.; Maquoketa; *Agricultural Economics*—Ward System 1,2; President Eta Ward 2; Ward Executive Council 2; Men's Residence Association 3,4; President Knapp House 4; Agricultural Economics Club 2,3,4; Block and Bridle 1; Newman Club 1,2,3,4; Treasurer 3; ISA Treasurer 4.
- MANGAS, DARREL L.; Union City, Ind.; *General Science*—Alpha Tau Omega; Order of the Sextant 3,4; Scabbard and Blade 3,4; Spindrift Staff, News Editor 3, Editor 3; NROTC Rifle Team 1,2; Debate 4; Navy Open House 1,2,3,4.
- MANN, KENNETH G.; Fort Dodge; *Industrial Education*—Industrial Art Club 3,4, Treasurer 4; Student Manager of Varsity Baseball Team; Fort Dodge Junior College.
- MANXING, FRANCIS V.; Clinton; *Agricultural Engineering*—ASAE 3,4; Newman Club 3,4; Iowa University.
- MANNY, LOIS E.; Des Moines; *Zoology*—Alpha Delta Pi; President 3; Mortar Board 4; Science Women's Club 1,2,3,4; Science Council 2,3,4; Secretary 3; YWCA 1,2,3,4; Freshman Vice-President 1; Cheersquad 2,3,4; Secretary-Treasurer 3; Panel Council 3,4; Festival Chorus 1,3,4; Homecoming Queen Attendant 3; Homecoming 2,3,4; Dance Decorations 3; Wintermezo 3; Senior Prom 3; Panel Dance Decorations 3; Boone Junior College.
- MANSHIP, ROBERT L.; Humboldt; *Poultry Husbandry*—Ward System 1,2,3; Poultry Club 1,2,3,4.
- MANTHOS, EDDIE J.; Des Moines; *Chemistry*—Alpha Chi Sigma 3,4; Iowa Chemistry Society 3,4.
- MARK, RICHARD L.; Harlan; *Mechanical Engineering*—Delta Chi; ASME 3,4.
- MARSH, GEORGE W.; Dexter; *Animal Husbandry*—Block and Bridle 1,2,3,4; Intramurals 1,2,3,4.
- MARSH, ROGER K.; Wilmette, Ill.; *Industrial Economics*—Phi Gamma Delta; Industrial Economics Investment Club, Secretary 4; Wrestling 1,2.
- MARSOLEK, PATRICK LAVONNE; Marshalltown; *Home Economics Education*—Pi Beta Phi; Home Economics Club 1,2,3,4; WAA 1,2,3,4; YWCA 1,2,3,4; Dairy Club 2,3; Dairy 3; Senior Prom Committee 3.
- MARTEN, ELYTHA M.; Alma, Wis.; *Textiles and Clothing*—Home Economics Club 1,2,3,4; Dormitory Advisor 2; Gamma Delta 1,2,3,4.
- MARTH, DAVE S.; Freeport, Ill.; *Industrial Economics*—Phi Kappa Psi; ISSIE 3,4; American Ceramic Society 1,2; Veishea 2,3,4; Homecoming 3,4; Football 1; Colorado University.
- MARTIN, ADRIAN WM.; Des Moines; *Industrial Education*—MRA 1,2,3,4; Sociology Club 2,3; Industrial Education Club 1,2,3,4; Veishea 2.
- MARTIN, WALTER G.; Renwick; *Agricultural Economics*—Pi Kappa Alpha; Phi Mu Alpha 3,4,5; Arnold Art Society 4; Scabbard and Blade 3,4; Iowa State Singers 1,2,3,4; Festival Chorus 1,2,3,4; Roger Williams Club 1,2,3,4; Track; Bombs Photographer.
- MARTINEZ, JOHN A. R.; Mechanicsville; *Industrial Education*—Alpha Phi Omega 4; ISSIE 2,3,4; Scabbard and Blade 4; Arnold Art Society 4; Radio Station KMRI 3,4.
- MATHIWS, KATHERINE P.; Ames; *Home Economics Education*—Delta Zeta; Home Economics Club 1,2,3,4; YWCA 1,2,3,4; Office Hostess 1,3,4; WAA 3,4; Homemaker 3,4.
- MATTHEWS, LORINE R.; Ruthven; *Home Economics Education*—Alpha Gamma Delta; Kappa Phi 1,2,3,4; Home Economics Club 2,3; Campus 4-H 1,2,3; Iowa State Singers 2,3; Band 1; Iowa State Teachers College.
- MAUNY, JACKSON R.; Kings Mountain, N.C.; *Biology*—Ward System 3; Publicity Council 3; Botany Club 2,3,4; President 4; Westminster Fellowship 2,3,4; Freshman Days Group Leader 4; Veishea 3,4; North Carolina University, North Carolina State College.
- MAXSON, GEORGIA R.; Mukwonago, Wis.; *Psychology*—Sigma Alpha Beta; Psi Chi; Science Women's Club 4,3; Dormitory Advisor 2; Dormitory Officer 2; Iowa State Singers 1,2; Veishea 1,2,3.
- MAY, FRANK A.; Mankato, Minn.; *Electrical Engineering*—Mankato State Teachers College.
- MEL, EDWARD J.; Marshalltown; *Animal Husbandry*—Ward System; Representative to Social Bureau 2,3; President of Social Bureau 3; Newman Club 1,2,3; Band 1,2,3; 3; Marshalltown Junior College.
- MELLIFF, LESTER CHARLES; Mendon, Ill.; *Juniata Operations*—Ward System; Intramural Chairman 3; Vice-President of Intramural Council 3; Farm Operations Club 2,3,4; Campus 4-H 2,3,4; Promenaders, Business Manager 3; President 4; Colorado A & M.
- MEEK, KEITH E.; Ames; *Industrial Education*—Industrial Education Club, Publicity Chairman 3; President 4.
- MEEKS, ROBERT I.; Kansas City, Kan.; *Physics*.
- MEIS, MARY ANN; LeMars; *Dietetics*—Home Economics Club 2,3; Newman Club 3,4; Winter Sports Club 3; College of St. Catherine.
- MELAS, JAMES J.; Chicago, Ill.; *Mechanical Engineering*—Kappa Sigma, Wrestling 3; Colorado University; Illinois Institute of Technology.
- MELLINGER, JOHN C.; Omaha, Neb.; *Mechanical Engineering*—Phi Delta Theta, ASME 4; Bomb 3,4; Sports Editor 3; Iowa Engineer 4; Intramural Manager's Council 1,2,3,4; Basketball 1; Golf 1,2; Veishea 1,2,3,4.
- MELLOW, GILBERT J.; Rock Island, Ill.; *Mechanical Engineering*—Phi Kappa Phi; ASME.
- MERRIAM, ROBERT A.; Fairfield; *Forestry*—Sigma Phi Epsilon; Historian 3; Forestry Club 2,3,4; Yel-Jax 2,3,4; Pep Council 3,4; Veishea 3,4; Kansas University; Peru State Teachers College.
- MERRILL, LURA A.; Rock Island, Ill.; *General Home Economics*—Pi Beta Phi; Home Economics Club 1,2,3,4; Vice-President 1; YWCA 1,2,3,4; Social Council 3,4; Junior Prom Elections, Chairman 3; Veishea 1,2,3,4; Child Development Club 2.
- MERRITT, ROGER W.; New Lenox, Ill.; *Forestry*—MRA; Recreation Room and Equipment Manager 2,3; Intramural Council 2,3; Forestry Club 1,2,3,4.
- MESSEKES, JOHN E.; Cedar Rapids; *Physical Education*—Physical Education Club 1,2,3,4; Football 1,2.
- MESSER, BARBARA L.; Falls Church, Va.; *Textiles and Clothing*—Delta Zeta; Home Economics Club 2,3,4; Textiles and Clothing Club 3,4; YWCA 3,4; George Washington University.
- MEYER, CLYDE WILLIAM; Odebolt; *Agricultural Education*—Adelante; Agriculture Education Club 2,3,4; Campus 4-H 2,3,4; IFTA 2,3,4.
- MEYER, MARDELL B.; Latimer; *Home Economics Education*—Sigma Eta Chi 2,3,4; Corresponding Secretary 4; Home Economics Club 2,3,4; IFTA 3; Campus 4-H 2,3,4; Campus RYP 4; Frisbie Fellowship 1,2,3,4.
- MEYLOD, THOMAS E.; Marcus; *Agronomy*—Agronomy Club 3,4; Newman Club 3,4; Lotus College.
- MEYER, BEVERLY A.; Kanawha; *Home Economics Education*—Home Economics Club 1,2,3,4; Kappa Phi 2,3,4; Wesley Foundation 1,2,3,4; RYP 3,4; YWCA 1,2,3,4.
- MICHEEL, WAYNE E.; Davenport; *Chemical Engineering*—Delta Upsilon; Sports Editor Bomb 3; Associate Editor Interfraternity Rushing Pamphlet 4.
- MICHELS, GORDON P.; St. Paul, Minn.; *Agriculture Education*—Agriculture Education Club 2,3,4; Newman Club 2,3,4; House Advisor 2,3,4.
- MICHENSEN, DUANE I.; Forest City; *Industrial Education*—Waldorf Junior College.
- MILLARD, GILFORD R.; Waterloo; *Industrial Education*—Industrial Education Club 2,3,4; IFTA 3,4; Iowa Engineer, Head Photographer 2,3; Bomb 2,3,5; Green Gander 2,3,4; Yel-Jax 2; Iowa State Teacher's College; University of Washington; University of Tennessee.
- MILLER, HENRY W.; Annville, Pa.; *Statistics*—Psi Chi 4; Lebanon Valley College.
- MILLER, JACOB M.; Des Moines; *Mathematics*—Pi Mu Epsilon; Intramurals 3; Iowa University.

M

MILLER, JAMES REUBEN; Waterloo; *Architectural Engineering*—Phi Delta Theta, Treasurer 3; President 4,5; Tau Beta I 3,4,5; Tau Sigma Delta 4,5; AIA 2,3,4,5; Knights of St. Patrick 4,5; Cardinal Guild 5,4; President Student Body 4,5; Engineers Council 3,4; Track 1; Wrestling 2; Cross Country 1,2,3; Ticket Chairman Engineer Ball 3; Souvenir Program Chairman Engineers Carnival 5; Publicity Chairman 630 Club; Ticket Chairman Homecoming 4; Business Manager Veishea Opening Ceremonies 3; Business Manager Veishea 4.

MILLER, JAMES ROGER; Hawarden; *Civil Engineering*—Theta Chi; ASCE 3,4; Scabbard and Blade 2,3,4; Sextant 4.

MILLER, JONAS W.; Wapello; *Agriculture Education*—Farm House; Agriculture Education Club 1,2,3,4; Promenaders 2,3,4; Student Advisor 4; YFCA 2,3,4; Wesley Foundation 1,2,3,4; Worship Chairman 3; President 4; Wesley Players 2,3,4; President 3.

MILLER, LORAIN E.; Des Moines; *Experimental Cookery*—Home Economics Club 1,2,3,4; YWCA 1,2; Iowa State Players 2,3,4; Business Manager 2; House Co-Manager 3; Historian 4; ISA 3,4; Corresponding Secretary 4; Oak Hall Publicity Chairman 4; Homecoming 4.

MILLER, MELVIN L.; Ames; *Veterinary Medicine*—Junior AVMA 1,2,3,4; Treasurer 3.

MILLER, RALPH R.; Eau Claire, Wis.; *Forestry*—Ward System 2; Newman Club 2,3,4; Forestry Club 2,3,4; Eau Claire State Teachers College; Superior State College.

MILLER, RICHARD D.; Des Moines; *Mechanical Engineering*—Kappa Sigma; Pi Tau Sigma 4; Treasurer 4; ASM 2,3,4; ASME 4; ASHVE 4.

MILLER, RICHARD HAROLD; Waterloo; *Electrical Engineering*—Theta Delta Chi; AIEE 2,3,4; Band 1,2; Track 1,2,3,4; Captain Cross-Country 4.

MILLER, STANLEY A.; Des Moines; *Mechanical Engineering*—ASME Hill 2,3; Treasurer 3; Intramural Council 3; Iowa State Players 3; Drake University.

MINOTT, GLENN M.; Ames; *Aeronautical Engineering and Mechanical Engineering*—Delta Sigma Phi; Gamma Alpha Rho 3,4; President 4; Institute of Aeronautical Sciences 2,3,4; Vice-President 3,4.

MOEHLER, MANFRED A.; Chicago, Ill.; *Forestry*—Forestry Club 2,3,4; Newman Club 2,3,4.

MOELLER, WILBUR L.; Walcott; *Industrial Education*—Converse House Intramural Chairman 5; President 4; Stage Construction Chairman SOV 3; Iowa State Players 2,3; Pershing Rifles 3,4.

MOELLER, DOROTHY L.; Woolstock; *Education*—Science Women's Club 1,2,3,4; YWCA 1,2,3,4; Campus 4-H 1,2,3,4; Dormitory Advisor 2; Festival Chorus 3; Senior Prom Ticket Chairman 3; Junior Prom 3,4.

MOISBERG, JOHN M.; Wisconsin Rapids, Wis.; *Industrial Engineering*—Sigma Nu; ACheme 2,3; ISSIE 3,4; NROTC 1,2,3,4; Sextant 3,4; Iowa Engineer 2,3; Engineering Alumni Directory 3.

MOMBERG, DARREL A.; Davenport; *Science*—Sigma Alpha Epsilon.

MONTAG, B. B.; Bettendorf; West Bend; *Veterinary Medicine*—Heldberg College.

MONTGOMERY, WILLIAM H.; Cherokee; *Civil Engineering*—

MOORE, MARJORIE LEE; Des Moines; *Applied Art*—Pi Beta Phi; Delta Phi; Delta Phi 3,4; Home Economics Club 1,2,3,4; YWCA 1,2,3,4; Junior Panhellenic Council 1; Panhellenic Council 2,3,4; Interfraternity Council Advisor 4; Pledge Trainers Council 4; Bomb Business Staff 3.

MOORE, MARTHA J.; Marshalltown; *Home Economics Education*—Pi Beta Phi; Home Economics Club 1,2,3,4; Publicity Chairman 3; Curriculum Club Vice-President 3; YWCA 1,2,3,4.

MOORE, VERNON L.; Creston; *Agricultural Education*—Agriculture Education Club 3,4; Editor Agriculture Education News 4; FFA Convention 4; IFA 4; Creston Junior College.

MORAN, RICHARD J.; Ames; *Zoology*—Band 1,2.

MORDEN, DONALD B.; Scranton; *Food Technology*—Phi Eta Sigma; Festival Chorus 3; Iowa State Players 1,2,3,4.

MORFORD, SHIRLEY N.; Ames; *Home Economics Education*—Chi Omega; Home Economics Club 1,2,3,4; WSSF 3; Band 1,2; YWCA 1,2,3,4; Cabinet 3,4.

MORGAN, ROBERT L.; Marshalltown; *Forestry*—Forestry Club 2,3,4; Marshalltown Junior College; South Dakota State College.

MORLEDE, ESTHER L.; Grandview; *Mathematics*—Kappa Delta; Rush Chairman 3,4; Pi Mu Epsilon 3,4; Mortar Board 4; Science Women's Club 1,2,3,4; Program Chairman 3; Union Board 3,4 Panhellenic Council 4; Red Cross Board 1,2,3; Vice-President 2; Scientist Publication Board 2,3,4; Science Council 2,3,4; Vice-President 3; President 4; Secretary Homecoming 3; Veishea 3,4; Secretary 4; Student Prop. Board 2,3; Treasurer 3; Chairman of Women's Day 4.

MORRIS, ROBERT G.; Des Moines; *Physics*—Pi Mu Epsilon 3,4; Phi Eta Sigma 2,3,4; Chairman Stairs Over Veishea 3.

MORRISON, HARRY E.; Stuart; *Mechanical Engineering*—Sigma Alpha Epsilon; Iowa Engineer 1,2.

MORRISON, JACQUELINE A.; Marion, Ill.; *Experimental Cookery*—Chi Omega; Corresponding Secretary 3; Home Economics Club 2,3,4; Food Club Projects Chairman 4; YWCA 2,3,4; Live Yer 3; Festival Chorus 2,3; Junior Prom 3; Lindenwood College.

MORRISON, JEAN; Duluth, Minn.; *Experimental Cookery*—Delta Delta Delta, President 4; Phi Upsilon Omicron 3,4; Mortar Board 4; Home Economics Club 1,2,3,4; Vice-President 4; 1 Fraternity President 3; Co-Chairman All Home Economics Day 4.

MORRISON, YRDEEN H.; Wyanet, Ill.; *Industrial Economics*—Sigma Alpha Epsilon.

MORSE, AVONA P.; Caldwell, Idaho; *Dietetics*—Delta Gamma; Promenaders 4; University of Idaho.

MORSE, ROBERT C.; Ames; *Electrical Engineering*—Omaha University.

MORSE, ROONEY S.; Rochester, Minn.; *Civil Engineering*—Alpha Chi Rho; Vice-President 3; ASCE 3,4; Rochester Junior College.

MORTENSEN, JAMES M.; Yankton, S. Dak.; *Forestry*—Forestry Club 3,4; South Dakota School of Mines.

MORTIMER, HUGH S.; Dallas Center; *Dairy Husbandry*—Dairy Husbandry Club 1,2,3,4, Vice-President 4; Christian Science Organization 1,2,3,4; President 4; YMCA 1,2,3,4.

MORTON, KENNETH L.; Omaha, Nebr.; *Engineering*—AIEE-IRE 3,4; University of Omaha University of Houston.

MOYER, JAMES H.; Oeswein; *Civil Engineering*—

MUELLER, ERWIN E.; Menno, S. Dak.; *Dairy Industry*—Ward System 2,3,4; Dairy Industry Club 2,3,4.

MUELLER, MARY ANN; Wichita, Kan.; *Land-Scap Architecture*—SSLA 2,3,4; Stephens College.

MUHLBAUER, LOUIS J.; Manning; *Agricultural Education*—Agricultural Education Club 2,3,4; Football 2; Newman Club 3; Westmar College.

MUMAW, CALVIN R.; Jesup; *Agronomy*—Ward System 2,3,4; Agronomy Club 2,3,4; Coe College.

MURPHY, DENNIS H.; Des Moines; *Technical Journalism*—Iowa State Daily 2,3,4; Copy Editor 2; Issue Manager 3; Scientist Associate Editor 3; Joint Social Council 2,3; Drake University.

MURPHY, GEORGE L.; Lineville; *Electrical Engineering*—AIEE-IRE 2,4; Scabbard and Blade 2,3,4.

MURPHY, JAMES D.; Oshkosh, Wis.; *Industrial Economics*—Sigma Phi Epsilon; Social Chairman 3,4; ACheme 2,3; ISSIE 3,4; Social Council 3,4; Iowa State Singers 3; Festival Chorus 3; Newman Club 2,3,4; Wisconsin State Teacher's College.

MURPHY, PAUL R.; Newton; *Agricultural Economics*—Alpha Gamma Rho; Agricultural Council 3,4; Campus 4-H 1,2,3,4; Executive Council 3; Campus RYP 3,4; President 3; Chairman Agricultural Reception 3; Co-Chairman Agricultural Banquet 4.

MURRAY, KATHLEEN A.; Kingsley; *Dietetics*—Home Economics Club 1,2,3,4; Newman Club 1,2,3,4.

MYERS, ROBERT G.; Beaman; *Animal Husbandry*—Farm House, Block and Bridle 1,2,3,4; Publicity Chairman of Spring Picnic 3; Iowa State Judging Team 3; Business Manager of Little International 3; Stage Manager of Veishea Youth 3.

MYRICK, DARWIN W.; Estherville; *Agronomy*—Ward System 3,4; President Beta Ward 4; Agronomy Club 3,4; Campus RYP 3,4; Board of Directors 4; Iowa State Teachers College.

N

NAKATANI, NED K.; Elk Grove, Cal.; *Mechanical Engineering*—ASME 3.

NARUNS, LAIMONS; Ames; *Civil Engineering*—Iowa State Singers; University in Latvia; Institute for Technology in Germany.

NEAL, LEROY A.; Des Moines; *Mechanical Engineering*—

NEAL, LON E.; Fort Scott, Kan.; *Mechanical Engineering*—Fort Scott Junior College.

NEBERGALL, DONALD C.; Davenport; *Agricultural Economics*—Delta Upsilon, Rush Chairman; Alpha Zeta 3,4; Agriculturist 2,3; Agricultural Council 3,4; Agricultural Economics Club 2,3,3; Augustana College.

NEEHAM, PAUL E.; Boone; *Forestry*—Pi Kappa Phi; Alpha Zeta; Phi Eta Sigma; Forestry Club 1,2,3,4; Ames Forester 2,3; Editor 4; Agricultural Curriculum Committee 4; Track Manager 2.

NEHLS, YVONNE D.; Tracy, Minn.; *Experimental Cookery*—Home Economics Club 1,2,3,4; Gamma Delta 1,2,3,4; Live Yer 3,4; Secretary 3,4; Festival Choir 1,2,3; Soror 2,3,4; 4-H 1,2,3; RYP 3.

NELSON, C. ELAINE; Bethany, Mo.; *Home Economics Education*—Kappa Delta; Home Economics Education Club 3,4; Varieties 3; WAA 1,2,3; YWCA 1,2,3; Senior Dinner.

NELSON, JOHN R.; Dekalb, Ill.; *Poultry Husbandry*—Phi Delta Theta; Poultry Club 1,2,3,4; Vice-President 3; Agricultural Council 3,4; Vice-President 4; Chairman Poultry Open House; Poultry Judging Team 3; President of National Collegiate Poultry Club 3,4; Veishea 1,2; Bomb Staff 2,3,4.

NELSON, KENNETH D.; Boone; *Electrical Engineering*—AIEE-IRE 3,4.

NELSON, MORTON B.; Sioux City; *Industrial Economics*—Delta Chi; Alpha Phi Omega; Football Mgr. 2,3,4.

NELSON, RICHARD L.; Council Bluffs; *Farm Operations*—Farm Operations Club 3,4; Farm Operations Banquet 2; Farm Operations Dance; Veishea 4; Junior College Counselor 3.

NELSON, ROBERT E.; Ottumwa; *Industrial Economics*—General Engineering Society 2,3,4; ISSIE 4; Engineering Carnival 1,3; Winter Sports Club 3,4; Veishea 3,4; Intramurals 2,3,4; MRA Advisor 4; Parsons College.

NELSON, SHIRLEY F.; Des Moines; *Experimental Cookery*—Messiah Chorus 1,2; Music Chairman Welch Hall 1; Music Chairman Elm Hall 2.

NELSON, WILLIAM N.; Dexter; *Electrical Engineering*—AIEE 3,3; Veishea 2,3,4; Ward System 3,4; University of Nebraska.

NERVIG, STANLEY O.; Hardy; *Forestry*—Forestry Club 2,3,4; LSA 4; Ward 2,3; Walden College.

NIELER, JOHN J.; Dubuque; *Electrical Engineering*—AIEE 1,2,3,4; Irons House President 1.

NEUMEISTER, WILLIAM C.; Dubuque; *Veterinary Medicine*—University of Dubuque.

NEWBROUGH, ROBERT D.; Eagle Grove; *Agricultural Education*—Pi Kappa Alpha; Agricultural Education Club 1,2,3,4; Wrestling 1.

NEWLIN, OWEN J.; Des Moines; *Agronomy*—Farm House; Phi Mu Alpha 3,4; Alpha Zeta 3,4; Agronomy Club 2,3,4; Agricultural Council 3,4; National President American Society of Agronomy 4; Agricultural Counseling Committee 3,4; Varieties Chairman; William Penn College, Okla.

NIELSEN, MERLE D.; New Hartford; *Agricultural Engineering*—ASAE 3,4; Ward Intramural Chairman 3; Ward Intramural Council President 4; Iowa State Teacher's College.

NORMAN, DEAN E.; Fairfield; *Forestry*—Phi Kappa Psi; "I" Club; Football 1,2,3,4.

NORRIS, GILBERT H.; Derry Village, N. H.; *Dairy Industry*—Adelante; Dairy Industry Club 1,2,3,4; Chairman of Veishea Sales 2; Chairman of Veishea Open House 3.

NORRIS, THOMAS H.; Newburg; *Civil Engineering*—ASCE 3,4; Ward System 1,2,3,4; Baseball 1,2,3,4.

NUSS, JAMES D.; Ocheyedan; *Animal Husbandry*—MRA 2,3,4; Block and Bridle 2,3,4; Festival Chorus 2,3; Little International 3,4; Veishea 2; Sheldon Junior College.

O

OBER, JESTIN E.; Lehigh; *Veterinary Medicine*—Fort Dodge Junior College.

OBERHELMAN, DURO E.; Gilmore City; *Agronomy*—Agronomy Club.

OBERMILLER, RAY S.; Clinton; *Physical Education*—J. E. Major's Club 2,3,4; Swimming Team 1,2,3,4; Varsity "I" Club 3,4; Pep Council 3,4; Michigan State College.

O'BRIEN, RUTH E.; Mason City; *Zoology*—Gamma Phi Beta; Science Women's Club 2,3,4; Intramurals 3,4; WAA 3,4; St. Mary's College, Notre Dame.

OLHMKE, MARGARET L.; Guttenberg; *Chemical Technology*—Alpha Delta Pi; Pi Mu Epsilon; Iowa Sigma Pi; Science Women's Club 2,3; WAA 2,3; YWCA 1,2,3,4; Iowa Chemical Society; Rockford College.

OESTERREICHER, EDWIN W.; Chicago, Ill.; *Farm Operations*—Farm Op Club 2; Lincoln Farm Activities Chairman 4; Intramurals 3,4; Wright Junior College.

OKAY, ROBERT W.; Des Moines; *Agricultural Engineering*—ASAE 3; Schreiner Institute.

OLCOTT, WILLIAM E.; Ardmore, Pa.; *Science Journalism*—Sigma Delta Chi 3,4; Scientist 3,4; Editor 4; Agriculturist 2,3; Green Gander 2,3,4; Daily 1,2,3,4; Engineer 2,3; Bomb 1,2,3; Radio Workshop 2,3; Band 1,2,3; YMCA 1,2,3,4; Veishea 1,3; Homecoming 3; Roger Williams Club 3,4; Des Moines Register and Tribune Campus Correspondent 3,4.

OLESON, OLAF G.; Dekalb, Ill.; *Agronomy*—Lutheran Student Association.

OLSAN, CHARLOTTE J.; Ames; *Child Development*—Delta Zeta; Home Economics Club 1,2,3,4; YWCA 1,2,3,4.

OLSON, ALEXIUS B.; Waterloo; *Mechanical Engineering*—Sigma Nu; ASME 4; Winter Sports Carnival; Veishea 2,3; Order of the Sextant 5,4; Asst. Business Manager of Homecoming Dance 1,2.

OLSON, F. PHYLLIS; Carlisle; *Child Development*—Kappa Phi 2,3,4; ISC Singers 4.

OPPENHEIMER, DONALD A.; Moline, Ill.; *Mechanical Engineering*—Delta Tau Delta; ASME; IFC 3; Veishea 2.

OPPERMAN, IVAN L.; Manning; *Farm Operation* - Alpha Gamma Rho; Farm 4; Cub 1,2,3,4; Vice-President 3; Campus 4-H 2,3; Ward System 1,2; Intramurals 3,4; Veishea 3,4; Campus RYP 3,4.

ORNDORF, DONNA M.; Dubuque; *Home Economics Education* - Home Ec Club 1,2,3,4; YWCA 1,2,3; IFA 3; Oak Hall House Council.

ORY, MARION J.; Woodstock, Ill.; *Institution Management* - Sigma Kappa; Home Ec Club 3,4; YWCA 1,2,3,4.

OSAM, HAROLD D.; Casper, Wyo.; *Dairy Industry* - Phi Eta Sigma 1; Dairy Industry Club 1,2,3,4; Social Chairman 3; Fort Dodge Jr. College.

OSBORNE, EDITH M.; Blandinsville, Ill.; *Home Economics Education* - Omicron Nu 3,4; Home Economics Club 3; Inter Varsity Christian Fellowship 3,4; Buena Vista College.

OSHER, JOHN E.; Graettinger; *Physics* - Pi Mu Epsilon 3,4; Physics Club 1,2,3,4; Veishea 3.

OSTRANDER, JEAN; Woodstock, Ill.; *Applied Art* - Delta Phi Delta 4; WAA 2,3; Band 2; Dormitory President 3; Veishea 1; Cornell College.

OSTRANDER, JOSEPH A.; Cedar Falls; *Mechanical Engineering* - Iowa State Teachers College.

OSTRIA, EDUARDO; Tarija, Bolivia; *Civil Engineering* - Lambda Chi Alpha; ASCE 3,4; Simpson College.

OTTERSON, ROBERT E.; Winnebago, Minn.; *Ceramic Engineering* - Phi Kappa Tau; American Ceramic Society 2,3,4; President 4; SAME 3,4; Iowa State Singers 3; Interfraternity Pledge Council 1.

OWENS, LELAND L.; Traer; *Agricultural Education* - Ellsworth Jr. College.

P

PAARBERG, TEUNIS J.; Harvey, Ill.; *Mathematics* - Tau Kappa Epsilon; Band 1,2,3,4; Orchestra 1; Thornton Junior College.

PAGLIAI, EDWARD J.; Madrid; *Industrial Education* - Industrial Education Club 2,3,4; Newman Club 2,3,4; Intramurals 2,3.

PALMER, ALLAN V.; Savanna, Ill.; *Industrial Economics* - Theta Xi, treasurer 3; ISSIE 3,4; Order of the Sextant 2,3,4; Vice-President 3; Veishea 1,2.

PALMER, JEAN B.; Aurora, Ill.; *Home Economics Education* - Kappa Kappa Gamma; Home Economics Club; IFTA; YWCA; Winter Sports Club; 630 Club.

PALMER, ROBERT C.; Eddyville; *Farm Operations* - Sigma Nu; Chaplain 3,4; Farm Operations Club 1,2,3,4; Chairman Farm Operations Dance 4; Veishea 2,3; Pep Barbecue 3.

PAPE, RICHARD A.; Dubuque; *History* - Phi Delta Theta; Football 1; Track 1,2,3; NROTC Pistol Team.

PARKER, DWIGHT L.; Henderson; *Industrial Economics* - Adelante; Omaha University.

PARKHILL, O. LARUE; Oakland; *Zoology* - Delta Zeta, Party Chairman 1,4; Representative 2,3; Treasurer 3; Vice-President 4; Science Women's Club 1,2,3,4; Wesley Foundation 1,2,3,4; YWCA 1,2,3,4; Office Hostess 2; 4-H 1,2,4; Band 1,4; Freshman Orientation Group Leader 2,3,4; Veishea 2,3,4.

PARKS, JOHN A.; Omaha; *Chemistry* - PARSONS, JACK D.; Buffalo; *Forestry* - Forestry Club 4; Wrestling 1,2,3,4.

PARSONS, ROBERT E.; Omaha, Neb.; *Chemical Engineering* - Phi Eta Sigma 1,2; Tau Beta Pi 3,4; ACS 4; A E Chemical Engineering 3,4; Veishea 3; Omaha University.

PATE GORDON D.; Arlington Heights, Ill.; *Industrial Economics* - Delta Upsilon; ISSIE 3,4; AIA 2; Track Squad 1,2.

PATTERSON, DONALD X.; Coon Rapids; *Agronomy* - Agronomy Club 4.

PATTERSON, KENNETH D.; Omaha, Neb.; *Economics* - Phi Delta Theta; Science Council; Investment Club 3; Student Counselor 3,4; Homecoming Central Committee 4; Veishea 3.

PATTERSON, VIRGIL M.; Melrose; *Electrical Engineering* - Iowa State Players 2.

PAULSEN, ARNOLD; Lyons, Neb.; *Agricultural Education* - Agricultural Education Club 4; Lutheran Student Association 2,3,4; Festival Chorus 3; Luther College, Neb.

PAYNE, KATHARINE C.; Waverly, N. Y.; *General Science* - Kappa Phi 2,3,4; Science Women's Club 2,4; Future Teachers 3; Lyon Hall Advisor 2,3; Wesley Foundation 2; Keystone College, Pa.

PEARCY, WILLIAM G.; Park Ridge, Ill.; *Zoology* - Acacia, Rushing Chairman 3; Secretary 2; Activities Chairman 2; Veishea 3,4; Science-Faculty Student Party; Publicity Chairman 3; Swimming 1; 630 Club 2.

PECAUT, BETTY JO; Sioux City; *Home Economics Education* - Gamma Phi Beta; Phi Upsilon Omicron; Mortar Board; Home Economics Council; Publicity Chairman 3; Panhellenic Representative to Cardinal Guild 4; Music Council 4; Women's I Fraternity.

PECK, EDWIN C.; Calmar; *Industrial Education* - Lambda Chi Alpha, Social Chairman 3; Industrial Education Club 3,4; NROTC.

PEGLLOW, ROBERT J.; Aiden; *Veterinary Medicine* - PERKINS, DONALD H.; Long Prairie, Minn.; *Veterinary Medicine* - Cardinal Guild 4; Lutheran Student 1,2,3,4; President 3; AVMA 1,2,3,4; Panhellenic Council 4; Veishea 1,2; Spring Dance Chairman 5.

PETERSEN, FREEMAN C.; Clinton; *Electrical Engineering* - ASME 4; AIEE-IRE 4; Basketball 1,2; Clinton Jr. College.

PETERSEN, THEODORE M.; Clinton; *General Science* - Basketball 1,2,3; Baseball 1,2; Varsity I Club 2,3,4; Intramural Manager 4.

PETERSON, LEWIS P.; Nichols; *Farm Operation* - Farm Operation Club 1,2,3,4, Publicity Chairman 4; MRA 1,2,3,4, Activities Chairman 4.

PETERSON, NORMAN M.; Ames; *Animal Husbandry* - PETERSON, RICHARD E.; Patchogue, N. Y.; *Chemical Engineering* - Pi Kappa Alpha; Tau Beta Pi 3,4; Sextant 2,3,4; AlChemE; Joint Social Council 2.

PETKER, DWAIN K.; Council Bluffs; *Industrial Economics* - Sigma Chi; Am. Inst. of Architecture 1; Society of Industrial Economists 2,3,4; Festival Chorus 3; Veishea 3; University of Omaha.

PETRIK, JACK S.; Omaha, Neb.; *Electrical Engineering* - Kappa Sigma, Intramural Chairman 3, Social Chairman 3,4; Phi Eta Sigma; AIEE 2,4; Radio Club 2,3; Homecoming 3; Veishea 2,3; Omaha University.

PELLEI, DEAN L.; Mount Sterling; *Agronomy* - Am. Society of Agronomy 2,3,4; Ward System 1,2,3,4.

PEAU, DONALD M.; Moline; *Mechanical Engineering* - PINGSTEN, MELVIN F.; Hinsdale, Ill.; *General Engineering* - Gamma Delta 1; 1,2,3,4; Order of the sextant 3,4; Secretary 4; Veishea 2,3,4.

PHILIPS, JAMES W.; Bellevue, Neb.; *Electrical Engineering* - Sigma Chi, President 4, Social Chairman 3; Eta Kappa Nu; Tau Beta Pi; AIEE-IRE 2,3,4; President 3,4; Homecoming 3,4; Veishea 2,3,4; Omaha University.

PHILIPS, MARION L.; Hastings; *Institution Management* - Gamma Phi Beta; Home Economics Club 1,2,3,4; Institution Management 3,4; YWCA 1,2,3,4; WAA 2,3,4.

PIAGGI, MARGARET E.; Sioux Falls, S. Dak.; *Technical Journalism* - Kappa Alpha Theta; Home Economics Club, Secretary 4; Freshman Handbook, Business Manager 3; Veishea 3; Panhellenic Rush Handbook, associate editor 2,3; Bomb 3; Daily 2,3; YWCA 1,2,3.

PLATT, SHIRLEY L.; Malvern; *Applied Art* - Delta Phi Delta 3,4, Secretary 4; Omicron Nu 3,4, Secretary 4; ISA 3,4; Winter Sports Club 1,2,3,4; 630 Club 3; Iowa State Players 2; Welch Hall, Secretary 2, Vice-President 3; Advisor 2,3; Barbecue 4.

PICKFORD, HUGH S.; Des Moines; *Land-Scap Architecture* - Adelaide, Pledge President 1; SSLA 1,2,3,4; Beaux Arts Ball 3.

PICKFORD, LAVON M.; Perry; *Home Economics Education* - Omicron Nu 3,4; Home Economics Club 1,2,3,4; Players 1,2,3,4; YWCA 1,2; Veishea 2,3.

PIERSON, MARILYN A.; Ames; *Applied Art* - Delta Zeta; Sigma Alpha Iota 2,3,4; Home Economics Club 1,2,3,4; Newman Club 1,2,3,4; Singers 1,2,3,4; Glee Club 1,2; Festival Chorus 1,2,3,4; Trio 1.

PIERUSZA, ARTHUR J.; Export, Penn.; *Architectural Engineering* - Ward System; Activities Council, Secretary; Seton Hill College.

PINGRY, CHARLES W.; Ontario; *Farm Operation* - Farm Operations Club 1,2,3,4; Roger Williams Club 1,2,3,4; YMCA 1,2,3,4; Ward System 1,2,3,4.

PISLE, RUSSELL I.; Chicago, Ill.; *Agronomy* - Alpha Phi Omega 1,2,3; Agronomy Club 1,2,3,4, Program Chairman 3, President 4, Corresponding Secretary National Chapter 3; MRA 1,2,3,4; Advisor 3; WSSF 2.

PIZZATO, JOHN F.; Omaha, Neb.; *Civil Engineering* - Theta Delta Chi; Activities Chairman; Tau Lambda Rho 4; ASCE 3,4; Newman Club 3,4; University of Omaha, Neb.

PLAHN, RAYMOND J.; Boone; *Industrial Education* - Theta Xi; Industrial Education Club 3; YMCA 2,3.

PLATTE, HARLAN W.; Waverly; *Veterinary Medicine* - Sigma Phi Epsilon; AVMA 1,2,3,4; Basketball 1,3.

PLETCH, JOAN H.; Algon; *Food Technology* - Kappa Alpha Theta; Bomb 2,4; Veishea 2,3; Secretary 3; Homecoming 3,4; Guest Chairman 4; Engineers Carnival 3,4; Junior Prom 3.

PLISCHOUNIG, OLGA; West Bend, Wis.; *Household Equipment* - Home Economics Club 1,2,3; Barton Hill, Treasurer 3.

PLUNKETT, ROBERT L.; Scio, Ohio; *Agricultural Education* - Newman Club 2,3,4; John Carroll University.

POLLACK, JOHN E.; Norfolk, Neb.; *Electrical Engineering* - Alpha Tau Omega; Phi Mu Alpha 4; Iowa Engineer 3,4; Marching Band 2; Concert Band 2,3,4; Symphony 2,3; SOV 2; E. E. Open House 3; SMA Concert, General Chairman 4; AIEE 2,3,4; Messiah 3; Norfolk Junior College.

POOL, FLORENCE E.; Ames; *Mathematics* - Pi Mu Epsilon; Hunter College, N. Y.

PORTER, BARBARA A.; Downers Grove, Ill.; *Chemistry* - Delta Delta Delta; Sigma Alpha Iota 2,3,4; Treasurer; Iota Sigma Pi 3,4; Science Women's Club 1,2,3; Concert Band 1,2,3,4; Symphony Orchestra 1,2,4; Singers 3,4; WCA 1,2,3; WAA 1,2,3; Homecoming Barbecue 2,3; Veishea 1,2.

POSEKANY, RICHARD L.; Elberton; *Forestry* - Cardinal Key 3,4; MRA, Vice-President 3, President 2,4; Forestry Club 1,2,3,4; Holst State Forest Advisory Committee 1,2,3,4; Chairman 4; Agricultural Council 3,4; Business Manager Ames Forester 4; Chairman Divisional Banquet 3; Cardinal Guild 3.

POWALL, HERBERT D.; Ames; *Agricultural Economics* - Alpha Zeta 3,4; Cardinal Guild, Ward System 3,4; Agricultural Economics Club, President 4; Bomb Editor 4; Photo Editor Daily 3; Green Gander 2,3,4; Iowa Agriculturalist 2,3,4; Campus Traffic Committee 4; Veishea 3; Ward Publicity Council, Chairman 2,3; Journalism "T" Award 2,3,4; Ward "I" Award 3; Activity "I" 4; Cardinal Key 3.

PRONSKE, KURT N.; Fort Dodge; *Civil Engineering* - Phi Kappa Tau, Activities Chairman 3,4; Editor 3; Engineers Carnival, Booth Chairman 3; Veishea 3; ASCE; Omaha University.

PROSCH, CHARLES E.; Denison; *Electrical Engineering* - Camera Club, Treasurer 3; Stange Home, Treasurer 3, President 3; Religion in Life Week.

PROVOW, DOUGLAS M.; Braddlyville; *Chemical Technology* - Am. Chemical Society 2,3,4; Ward System 1,2,3, Secretary-Treasurer 3; Promenaders 2,3.

PRUETT, NELL E.; Glidden; *Agricultural Education* - Acacia; Sigma Theta Epsilon 1,2,3,4; Treasurer 2, President 3, Social Chairman 4; Agricultural Education Club 2,3,4; Wesley Foundation 1,2,3,4; Intramurals 1,2,4.

PUDVAN, ALBERT R.; Cleveland, Ohio; *Industrial Economics* - Grinnell.

PUGH, JOHN B.; Glen Ellyn, Ill.; *Agricultural Engineering* - Acacia; ASAE 3,4; Vice-President 4; Iowa Engineer 3; Tennessee Polytechnic Institute.

Q

QUAAS, L. MAXINE; Cedar Rapids; *Home Economics Education* - Home Economics Club 1,2,3,4; YWCA 1,2,3,4; WAA 2; Festival Chorus 3; Twisters 3,4; Campus 4-H 1,2,3,4; IFTA 4; Dormer 3; Circulation Manager; All Day Council.

QUADE, DERWOOD J.; Monson; *Architectural Engineering* - Sigma Phi Epsilon; AIA; Student Council 1; Engineering Ball 3.

QUINLAN, MICHAEL E.; Dawson; *Veterinary Medicine* - MRA 1; Phi Eta Sigma; Jr. AVMA 2,3,4; Newman Club 1,2,3,4; Miami University.

QUIRIN, DEAN L.; Alta; *Agronomy* - Pearson House, Social Chairman 4; Alpha Zeta 3,4; Agronomy Club 1,2,3,4; Agronomy Council 3,4; Joint Social Council 4.

R

RACHUT, STELLA I.; Burt; *Home Economics Education* - Home Economics Club 2,3,4; Twisters 2,3; Homecoming 3; Elm Hall, Treasurer 3.

RAE, ALLAN L.; Ames; *General Engineering* - Adelaide; Iowa Engineer Staff 2,3,4; Center Spread Editor 2, Associate Editor 3, Managing Editor 4; Engineer's Carnival 4, Booth Chairman; Senior Prom 5.

RAMSAY, ANDERS E.; Mantola, Hirvihaara, Finland; *Farm Operation* - Acacia; Farm Operation Club 3,4; Winter Sports Club 3,4; Metropolitan Club 3, Vice-President; Ames Ski Club 4.

RANDOLPH, GEORGE E. JR.; Davenport; *Mechanical Engineering* - St. Ambrose College.

RANKIN, EDWIN L.; Woodbine; *Mechanical Engineering* - Pi Sigma Xi.

RANNEY, ROBERT H.; Council Bluffs; *Agricultural Education* - Inter Varsity Christian Fellowship; Omaha University.

RASMUSSEN, NANCY P.; Richmond, Ill.; *Industrial Development* - Home Economics Club 1,2,3; YWCA 1,2,3; WAA 3; Advisory Council 3; Westminster Fellowship 2,3,4; Birch Hall, Vice-President 3.

RATHBUN, HERBERT I.; Independence; *Farm Operation* - Lambda Chi Alpha; Farm Operation Club; Block and Bridle Club.

RATHBUN, ROBERT J.; Ames; *Mechanical Engineering* - ASME 1.

RAUN, ALAN R.; Storm Lake; *Veterinary Medicine* - Alpha Gamma Rho; Jr. AVMA 1,2,3,4; ISCE; Veterinarian 2,3,4; Editor 4; Veterinary Publication Board 4, President; Bomb Publication Board 3,4, President 4; Veishea 4; Director of Competitive Shows; Football.

RAWLINS, DON E.; Percival; *Forestry* - Kimball House, Social Chairman 4; Forestry Club 2,3,4; MRA 3,4; Westminster Fellowship 2,3,4; Doane College.

- RAY, JOAN; Doon; *Household Equipment*—Home Economics Club 1,3; WAA 1,3; Frisbie, Social Chairman 4; Tennessee Wesleyan College.
- RAZEF, DONALD H.; Harlan; *Agriculture Journalism*—Sigma Delta Chi; Alpha Zeta; Iowa State Daily 1,2,3,4; Business Manager 3; Advertising Manager 4.
- REARDON, L. EILFEN; Moravia; *Child Development*—Home Economics Club; YWCA; George Washington University.
- REESE, HOWARD L.; Glendale, Calif.; *Farm Operation*—Farm Organization Club 2,3,4; Pammel Court Council 4; Pammel Court Treasurer 4; Glendale Junior College.
- REEVES, DONNA J.; Sioux City; *Home Economics Education*—Kappa Alpha Theta; Veishea 4; Costumes; Homecoming 4; Bomb 4; Cardinal Guild; Orchestra Service Secretary; Panhellenic Delegate; Morningside College.
- REEVES, MARGARET H.; Sibley; *Child Development*—Delta Delta Delta; YWCA; Home Economics Club; Red Cross Executive Board 1,2,3,4; Players; Publicity 3; Veishea 2,3; Ruals Council 3; Home Ec Ball 2,3; Panhel Dance 3.
- REEVES, RALPH R.; Greenfield; *Agronomy*—Agronomy Club; University of Wyoming.
- REID, ROBERT J.; Ames; *Physics*—Physics Club 2,3,4; Labor Jr. College.
- REID, WILLIAM R.; Leamington, Ontario, Canada; *Agronomy*—Agronomy Club 2,3,4; Ward System 2,4; Illinois State Normal University.
- REIGLE, LENEITA J.; Dysart; *Home Economics Education*—Home Economics Club 1,2,3,4; YWCA 1,2,4; Winter Sports Club 1,2,3; Campus 4-H Club 1,2,3,4; RYP 3,4; Sor-Dor 3,4; Festive Chorus 1; Cyclone Rollers 2,3; Westminster Fellowship 1,2,3,4.
- REIMERS, RICHARD C.; Ogden; *Civil Engineering*—Kappa Sigma; ASCE 1,2,3,4; Tau Lambda Rho 2.
- REIMERS, HELEN R.; Plainfield; *Home Economics Education*—Sigma Kappa; Alpha Psi Omega; Omicron Nu; Home Economics Club 3,4; WAA 1,2,3; President 2; ISA 1,2,3,4; Program Chairman 4; Wartburg College, Phi Kappa Phi.
- RENARD, LAWRENCE P.; Concordia, Kan.; *Forestry*—Forestry Club 3,4; Creighton University.
- RENEKER, DARRELL H.; Birmingham; *Electrical Engineering*—Tau Kappa Epsilon; Eta Kappa Nu 3,4; President 4; Tau Beta Pi 3,4; Treasurer 4; AIEE 2,3,4; Secretary 3; Veishea 2,3,4; Engineers Carnival 3; Iowa Engineer 3,4; Bethany Fellowship 2,3,4; Parsons College.
- REST, MARGARET A.; Chicago, Ill.; *Child Development*—Alpha Gamma Delta; Phi Upsilon Omicron, Chaplin 4; Home Economics Club 2,3,4; Home Ec Council 2,3; Iowa State Players 3; Festival Choir 2,3; Union 4; Promoters 2,3.
- RETHWILL, ANNETTE E.; Wasca, Minn.; *Home Economics Education*—Alpha Delta Pi, Social Chairman 5; Recording Secretary 4; Sigma Alpha Iota 3,4; Home Economics Club 1,2,3,4; YWCA 1,2,3,4.
- REYER, JAMES E.; Hardin, Ill.; *Animal Husbandry*—Block and Bridle Club 3; Howard College; Illinois College.
- REYES, ENRIQUE R.; La Ceiba, Honduras; *Civil Engineering*—Southwestern Louisiana Institute; Utah State College.
- RICE, RICHARD L.; Haverhill, Mass.; *Architecture*—Tau Sigma Delta 5; Scabbard and Blade 2,3.
- RICH, HERBERT G.; Des Moines; *Chemical Engineering*—AICHEM 3,4; Treasurer 4.
- RICHARDS, OTHEL R.; Grant City, Mo.; *Agriculture Education*—Agriculture Education Club 1; Northwest Missouri State College.
- RICHARDSON, CHESTER L.; Council Bluffs; *Architecture*—AIA 4; Varsity "T" 2,3,4; Secretary 2; Varsity Track 2; Conference Champion 1-Mile; Engineer Staff 2; Engineers Carnival 5; Decoration Chairman.
- RICHARDSON, LOWELL E.; Bedford; *Civil Engineering*—ASCE 2,3,4; Clarinda Junior College.
- RICHARDSON, MERRILL D.; Dayton; *Electrical Engineering*—Fort Dodge Junior College.
- RICKERD, ADRIENNE B.; Des Moines; *Home Economics Education*—Gamma Phi Beta; I Fraternity 5,4; Home Economics Club 1,2,3,4; WAA 2,3,4; WAA Council 3; YWCA 1,2,3,4; Bomb Staff 2,3.
- RICHLIN, ELLSWORTH M.; Peshigo, Wis.; *Agronomy*—Agronomy Club 3,4; Intramural Football 3; Milwaukee State Teacher's College.
- RIDGE, PAUL A.; Balboa, Canal Zone; *General Engineering*—Canal Zone Junior College.
- RIEFLY, JOHN F.; Rock Valley; *Geology*—
- RINDSIG, MARLA J.; Schaller; *Home Economics Education*—IFTA 4; Home Economics Club 1,2,3,4; YWCA 1,2,3,4; Social Council 2.
- RINDSIG, WILLIAM H.; Spencer; *Industrial Economics*—ISSIE 4; YMC 4.
- RIPPEL, DONALD K.; Newton; *Landscaping Architecture*—SSLA 1,2,3,4; Beaux Art Ball 3; Devotion Chairman.
- RIVER, DALE A.; Chester; *Agricultural Engineering*—Adelphi, Rushing Chairman 3; President 4; ASAE 2,3,4.
- ROBERTS, SARAH A.; Whiting, Ind.; *Dietetics*—Omicron Nu 3,4; Home Economics Club 1,2,3,4; YWCA 1,2,3,4.
- ROBINSON, LOIS G.; Malvern; *Home Economics Education*—
- RODGERS, ROBERT; Osmand, Nebr.; *Veterinary Medicine*—
- ROGERS, JOHN J.; Ames; *Veterinary Medicine*—Jr. AVMA 1,2,3,4; Wheaton College.
- ROHWER, JOHN F.; Denison; *Electrical Engineering*—
- ROHWER, ROBERT C.; Denison; *Electrical Engineering*—
- ROLLER, GILBERT J.; Des Moines; *Zoology*—Phi Eta Sigma 4; Sextant 4; Iowa University.
- ROORDA, DOROTHY L.; Craig, Mo.; *General Home Economics*—Birch Hall; Treasurer 2; Roberts Hall, President 3; Westminster Fellowship, Secretary 4.
- ROSDALL, JAMES R.; Truesdale; *Veterinary Medicine*—Jr. AVMA; ISC Veterinarian.
- ROSEN, DOROTHY A.; Minneapolis, Minn.; *Food Technology*—Delta Delta Delta; Science Women's Club 1,2,3; Science Council 2,3,4; YWCA 1,2,3; Institute of Food Technologists 1,2,3,4; Cheer Squad 2,3; Bomb 2,3; Assistant Sales Manager 2; Office Manager 3; Lutheran Student Association 1,2,3,4, Vice-President 4; Veishea 2.
- ROSS, JACK E.; Oskaloosa; *Chemical Technology*—Sigma Chi; Iowa Chemical Society 2,3,4; American Chemical Society 2,3,4.
- ROSS, JOHN H.; Minburn; *Farm Operation*—
- ROSS, PHILIP A.; Maquoketa; *Electrical Engineering*—AIEE 2,3,4; IRE 2,3,4; Campus Radio Club 2,3.
- ROSTENBACH, ALBERT G.; Walcott; *Industrial Education*—Delta Chi; IFTA; Industrial Education Club.
- ROTHACKER, MARK R.; Ames; *General Engineering*—Phi Delta Theta; General Engineering Society 3,4; Engineering Council 3,4; Scabbard and Blade; Varsity Club 2,3,4; Football 1,2,3,4; Basketball 1; 680 Club 2,3,4.
- RUF, DOLORES E.; Duluth, Minn.; *Household Equipment*—Home Economics Club 1,2,3,4; ISA Dance Committee 3; Newman Club 1,2, 3,4.
- RUNYAN, WALTER S.; Braddyville; *Industrial Education*—Industrial Education Club 3,4.
- RUPPELT, JAMES M.; Ames; *Forestry*—
- RYASON, ROBERT R.; Creston; *Electrical Engineering*—IRE 2; Creston Junior College.
- RYE, GROVER W.; Sioux City; *Chemical Engineering*—AICHEM; Morningside College.
- SACHS, FRED M.; Ashton, Ill.; *Electrical Engineering*—Phi Kappa Tau; AIEE 2,3,4; Wartburg College.
- SAGERS, DONALD L.; Rochester, N. Y.; *Chemistry*—Sampson College.
- SAJBEL, ROBERT J.; Pueblo, Colo.; *Architecture*—Phi Kappa Psi, Chaplain 4, Historical 5; Secretary 5; AIA 3,4,5,6; Secretary 3; Vice-President 4; Knights of St. Patrick 5,6; ASCE 5; Newman Club 3,4,5,6; Winter Sports Club 4,5; Vice-President 4; Beaux Arts Ball; Ticket Chairman 4; General Co-Chairman 5; Engineers Carnival 3,4,5,6; Panhellenic Ball 5; Decorations Chairman; Veishea 3,4; Homecoming 4; Veishea Vodvil 4,5; Pueblo Junior College.
- SAMS, JOHN R.; Davenport; *Poultry Husbandry*—Poultry Club 2,3,4.
- SAMUELS, BYRON F.; Storm Lake; *Chemistry*—MRA 2,3; Iowa Chemical Society 2,3,4; American Chemical Society 3,4; Scientist 4.
- SANDINE, WILLIAM E.; Des Moines; *Dairy Industry*—Phi Gamma Delta; Dairy Club Treasurer 3,4; Dairy Judging Team 4; Grid Iron Gambol 2.
- SANDS, DOROTHY M.; Ottumwa; *Dietetics*—Kappa Phi 2,3,4; Home Economics Club 1,2,3,4; Wesley Foundation Council 2; Festival Choir 4; YWCA 1,2,3,4; Campus 4-H 1,2,3,4.
- SANDVIG, HAROLD J.; Albert Lea, Minn.; *Chemical Engineering*—Sigma Chi; AICE 3,4; North Dakota State College.
- SANOSHY, JOHN L.; Chicago, Ill.; *Horticulture*—Horticultural Club 3; Ward System 2; Wright Junior College.
- SARCHETT, JEANNINE R.; Indianola; *Mathematics*—Science Women's Club 1,2,3,4; Math. Club 1,3,4; Festival Choir.
- SAUNDERS, ROBERT S.; Manila; *Ceramic Engineering*—Delta Chi; AGSS 2,3,4; Intramurals 2,3; Veishea 2,3,4.
- SAUNDERS, RONALD F.; Peterson; *Geology*—Geology Club 2,3,4; Arnold Air Society 4; Intramurals 2,3,4; Veishea 4.
- SAUPE, WILLIAM E.; Sheldon; *Agricultural Education*—Phi Kappa Tau; Agriculture Education Club 1,2,3,4; Cosmopolitan Club 3,4; Associate Editor Agriculture Education News Magazine 3; Agriculturist 2; Iowa State Players 3; Sheldon Junior College.
- SAVAGE, HELEN L.; Sigourney; *Education*—Omicron Nu 3,4; Home Economics Club 3,4; Dorm Advisor 2; Festival Chorus 2; Westminster Fellowship 2,3.
- SAVAGE, WILLIAM R.; Cedar Rapids; *Physics*—Phi Eta Sigma 2; Pi Mu Epsilon 4; Physics Club 3,4; Westminster Fellowship 1,2,3; Veishea 3.
- SCAMBLER, DALE E.; Pleasanton; *Zoology*—SCAMBLER, VERLA P.; Oakland; *Zoology*—SCHADT, HAROLD O.; Chicago, Ill.; *Forestry*—Forestry Club 2,3,4; Men's Glee Club 2,3; University of Illinois, Chicago Junior College.
- SCHAFFROTH, THEODORE R.; Adel; *Agricultural Education*—Alpha Tau Omega; Agricultural Education Club 3,4; Football 1; Wrestling 1; Veishea 2.
- SCHAEKEL, BARBARA J.; Prairie City; *Home Economics Education*—Home Economics Club 2,3,4; WAA 2,3,4; Intramural Board 2,3,4; "I" Fraternity 4.
- SCHALK, BARBARA L.; Alden; *Chemical Technology*—Iota Sigma Pi 3,4; Science Women's Club 1,2,3,4; Winter Sports Club 2,3,4; WAA.
- SCHARFF, JAMES H.; Waterloo; *Electrical Engineering*—Kappa Sigma; AIEE-IRE 2,3, 4; Band 1,2,3,4; Arnold Air Society.
- SCHERMER, RICHARD H.; Waterloo; *Industrial Economics*—Delta Upsilon; ISSIE 2,5; Band 1; Joint Social Council 3,4.
- SCHLAPIA, DELMAR D.; Benton; *Agronomy*—Agronomy Club, Creston Junior College.
- SCHLEGEL, GERALD J.; Maynard; *Civil Engineering*—ASCE; Iowa State Teachers College.
- SCHMITZ, ROBERT M.; Shullsburg, Wis.; *Civil Engineering*—ASCE 3,4; Ward System 3,4; University of Wisconsin.
- SCHNAUTZ, JOHN A.; Alfred Station, N. Y.; *Food Technology/Chemistry*—AIEE 2,3,4; Treasurer 3; Institute of Food Technology 3,4; Intramurals 3,4; Wesley Foundation; Veishea Publicity 3; Alfred University.
- SCHNEIDER, RICHARD D.; Des Moines; *General Engineering*—Ward System 2,3; General Engineering Society 2,3; IES 3,4; Veishea 4.
- SCHNIRRING, FLOYD L.; Sac City; *Vocational Education*—Ward System 3,4; Phi Delta Kappa 4; Agriculture Education Club 3,4; Buena Vista College.
- SCHOCK, JAMES H.; Kansas City, Mo.; *Forestry*—Kappa Sigma; Junior College.
- SCHOEL, GEORGE E.; Waterloo; *Veterinary Medicine*—Sigma Phi Epsilon; Veterinary Class President 3; ISC Chapter of American Veterinary Medical Association 2,3,3,5,6,7; President, Cardinal Guild 5,6; Cardinal Key; President 7; Football 1,2,3; Track 2,3,4; "I" Club 1,2,3,4,5,6,7; "I" Carnival Chairman 5; Veterinarian 6; Veterinary Publication Board 6; ISC Athletic Council 6.
- SCHOLER, DARCEL G.; Le Mars; *Civil Engineering*—ASCE 3,4; Intramural Sports 1,2, 3,4; Westmar College.
- SCHONHORST, MELVIN H.; Slater; *Agronomy*—Agronomy Club 2,3,4; Cosmopolitan Club 1,2,3,4.
- SCHRECKENGAST, WAYNE E.; Cedar Rapids; *Architectural Engineering*—Knights of Patrick 3,4; Treasurer 4; Engineering Council 3,4; AIA 1,2,3,4; Vice-President 3; Coe College.
- SCHUBERT, CLAIRE G.; Maywood, Ill.; *Household Equipment*—Home Economics Club 3; Singers 1,2; Chorus 1,2; Sor-Dor Director 2; WAA 3; Dorm Vice-President.
- SCHUCH, EDWARD J.; Tyndall, S. D.; *Dairy Industry*—Phi Kappa D; I. Club 3,4; Dairy Products Judging Team 4; 4-H Club 3,4; Newman Club 3,4; Missouri State Teachers College, Kansas University.
- SCHULENBURG, EDWARD J.; Danville, Ill.; *Electrical Engineering*—Phi Delta Theta; University of Illinois.
- SCHULZ, JOHN T.; Ames; *Entomology*—*Zoology*—Phi Delta Theta; Delta Sigma Rho 3,4; Dramatics 1,2; Debate 2,3,4; Radio Workshop 1; Newman Club 1,2,3,4.
- SCHUMPP, FRED H.; Clarion; *Electrical Engineering*—AIEE 3,4; West Court Council 4.
- SCHURMAN, ALBERT J.; Huntington, W. Va.; *Architectural Engineering*—Tau Sigma Delta; AIA; Veishea 2; Intramurals 3,4; West Virginia University, Marshall College.
- SCHUTTNER, MARY L.; Rippey; *Dietetics*—Home Ec Club 1,2,3,4; YWCA 1,2,3,4.
- SCHWARTZ, EUGENE P.; Cincinnati, Ohio; *Mechanical Engineering*—Phi Delta Theta; Scabbard and Blade 3,4; ASME 3,4; Miami University.
- SCOTT, PATRICIA A.; Sioux Rapids; *Dietetics*—Kappa Delta; Iowa State Teachers College.
- SCOTT, ROBERT L.; Nevada; *Architectural Engineering*—
- SCROGGS, WALDO E.; Chicago, Ill.; *Mechanical Engineering*—Pi Tau Sigma 3,4; Tau Beta Pi 4; Phi Kappa Phi 4; ASME 2,3,4; Varieties 4; Cornell College.
- SCRUGGS, WILLIAM A.; Chicago, Ill.; *Mechanical Engineering*—ASME 3,4; Varieties 4; MRA Treasurer 4; Cornell College.
- SEAGAN, RUTH J.; Scranton; *Home Economics Education*—Home Ec Club 1,2,3,4; IFTA 3,4; WAA 2,3,4; YWCA 1,2,3,4; Dorm Advisor 2.
- SEARL, RICHARD C.; Coon; *Veterinary Medicine*—Chillicothe College of Business.
- SEATON, ROBERT C.; Hinsdale, Ill.; *History*—Delta Chi, Secretary 3; Treasurer 3,4; 680 Club Treasurer 2,3,4; Student Coordinator 3,4; History Government Club 3,4; Iowa Future Teachers Association 4.

- SEHUSEN, PAUL G.; Monticello; *Civil Engineering*—Scabbard and Blade 3,4; Tau Lambda Rho 3,4; ASCE 2,3,4; Society American Military Engineering 3,4; President 4; Marching Band 2,3; Concert Band 3.
- SEGARRA, EDUARDO REYES; St. Sauture, Puerto Rico; *Architectural Engineering*—University of Puerto Rico, College of Agriculture and Mechanic Arts, School of Tropical Medicine.
- SELLERS, ROBERT G.; Eagle Grove; *Agronomy*—Alpha Chi Rho, Activities Chairman 4; Intramurals Chairman 4; Agronomy Club 4; Wrestling 4; Intramural Sports 3,4; Little International 4; Eagle Grove Junior College.
- SENNEWALD, ROBERT W.; St. Louis, Mo.; *Physical Education*—Phi Kappa Phi; P. E. Majors Club 2,3,4; "T" Club 2,3,4; Missouri University.
- SHACKELFORD, WILLIAM E.; Clarinda; *Chemical Engineering*—Sextant 5; NROTC Boxing Team 1.
- SHANE, RICHARD F.; Des Moines; *General Engineering*—Phi Eta Sigma 1,2; Treasurer 2; Swimming 3.
- SHANER, WILLIS W.; Grinnell; *Civil Engineering*—Sigma Phi Epsilon; President of Knights of St. Patrick 4; Tau Beta Pi; Engineer's Council 4; ASCE 2,3,4; Varsity Football 2,3,4.
- SHAW, JOHN B.; Spencer; *Industrial Economics*—Industrial Economics Society; North Dakota State College.
- SHAW, ROBERT L.; Marion; *Farm Operation*—Ward System; Festival Chorus; Farm Operation Club; Veishea Farm Operation Open House; University of Iowa; University of Wyoming.
- SHEHAN, JAMES R.; Madrid; *Industrial Economics*—
- SHEHAN, JOSEPH L.; Emerson, Neb.; *Mechanical Engineering*—Pi Tau Sigma 3,4; ASME 4; Creighton University.
- SHELTON, JAMES H.; Des Moines; *Civil Engineering*—Tau Lambda Rho; Football 1; ASCE 1,2,3,4.
- SHEPARD, CLAYTON V.; Sioux City; *Mechanical Engineering*—Phi Gamma Delta, Secretary 2; President 3; WAA; Dorm Advisory Council 2; ASME; Treasurer 3; Vice-President Intrafraternity Council 3.
- SHEPHERD, OLGA S.; Gary, Ind.; *Home Economics Education*—Home Ec Club 3,4; 630 Club, Secretary 2,3; WAA; Dorm Advisory Council 2; Dorm Vice-President 2.
- SHERK, FRED T.; Lake Park; *Engineering*—AIE 3,4; Engineering—Council 4; Camera Club 2,3,4.
- SHIFFLETT, HARRY W.; Dexter; *Mathematics*—Ward System 2,3,4; Festival Choir 4; YMCA 3,4.
- SHIVE, JAMES L.; Cedar Rapids; *General Engineering*—Sigma Alpha Epsilon; Tau Beta Pi 3,4; Phi Eta Sigma 1; Cardinal Key 3,4; Knights of St. Patrick 3,4; Engineering Council 3,4; Iowa State Daily Publication Board 2,3,4; Board of Directors ISC Press 3,4; Iowa Engineer, Treasurer 3; Business Manager 4; Journalism "I" Award; Iowa Engineer "I" Award; Sextant 2,3,4; Personnel Chairman 1950 Veishea; Winter Sports Club 2.
- SHOENHART, ROBERT L.; Eagle Grove; *Horticulture*—Horticulture Club 1,2,3,4; Band 1,2,3; Festival Choir 1,2,3,4; Intramurals 1,2,3,4.
- SHONKA, EUGENE E.; Omaha, Nebr.; *Electrical Engineering*—AIEE 3; Ward Publicity Council, Vice-President 2; Publicity Chairman of Ward Roundup 2; Secretary of Ward Intramural Council 3; University of Omaha.
- SHUGART, HAROLD L.; Ames; *Physical Education*—Physical Education Major's Club 3,4; Industrial Education Club 4; Varsity "I" Club 3,4; Varsity Football 1.
- SHULL, HOLLIS; Smithland; *Agricultural Engineering*—Morningside College, University of Utah.
- SHUPE, CHARLES F.; Clarion; *Electrical Engineering*—AIEE 1,2,3,4; American Institute of Business.
- SHUPIT, DARINKA S.; Omaha, Nebr.; *Zoology*—Sigma Kappa, Rush Chairman 3; Science Women's Club 2,3,4; Iowa State Singers 2,3,4; Women's Glee Club 2; Festival Chorus 2,3; Newman Club 2,3,4; Creighton University.
- SHUTT, PAUL B.; Mediapolis; *Agricultural Engineering*—Burlington Junior College.
- SIEFKEN, CARL J.; Burlington; *Industrial Economics*—Theta Chi; ISSIE 4; Iowa State Players 3,4; Burlington Junior College.
- SIEGFRIED, KENNETH D.; Madison, S. Dak.; *Electrical Engineering*—Marching Band 2,3,4; Manager 4; Concert Band Manager 3,4; Veishea 2; Pep Council 3,4; Eastern State College.
- SIEGLER, MANFRED; Omaha, Nebr.; *Chemical Engineering*—Tau Beta Pi 3,4; Phi Lambda Upsilon 3,4; Phi Eta Sigma 1; AIChemE 3,4; Omaha University.
- SIMONS, JOAN A.; Austin, Minn.; *Applied Art*—Home Economics Club 2,3,4; Messiah 2,3; Lutheran Student Association 2,3,4; Secretary 4; Twisters; Austin Junior College.
- SIMPSON, JOHN E.; Brookfield, Mo.; *Industrial Economics*—Industrial Economics Club 3,4; Sextant 3,4; NROTC Rifle Team 1,2; Scientist 4.
- SINDELAR, EDWARD A.; Davenport; *Agronomy*—Agronomy Club; Culver Stockton College.
- SINGLEY, STERLING G.; Arcadesville, Pa.; *Dairy Industry*—Dairy Industry Club 2,3,4; Varsity "I" Club 3,4; Varsity Baseball 2,3,4.
- SKROMM, ROBERT B.; Huxley; *Agricultural Engineering*—ASAE Treasurer 4; Agricultural Council 3.
- SLATER, DANIEL J.; Omaha, Nebr.; *Architecture*—Professional Bureau 1, Chairman; Chairman 4th July Dance 1; AIA 3.
- SLORBY, MARGERY A.; Minot, N. Dak.; *Applied Art*—Home Economics Club 2,3,4; WAA; 4; Winter Sports Club 4; University of North Dakota.
- SMALTZ, JAY L.; Le Mars; *Dairy Industry*—Sigma Alpha Epsilon; Dairy Industry Club 2,3,4; Veishea 2,3.
- SMALTZ, JOHN B.; Le Mars; *Dairy Industry and Economics*—Sigma Alpha Epsilon; Dairy Industry Club; Westmar College.
- SMITH, BARTON W.; Clarence; *Industrial Economics*—ISSIE 3,4; Iowa State Players 2; Young Republicans 2,3,4.
- SMITH, ELANOR P.; Boone; *Zoology*—Iowa State Teachers College.
- SMITH, GERALD A.; Westfield, N. J.; *General Engineering*—Delta Tau Delta; 650 Club; Newark College of Engineering.
- SMITH, G.; SHAWNEE; Guthrie Center; *Ceramic Engineering*—Tau Kappa Epsilon, Vice-President 3; Pledge Trainer 4; American Ceramic Society 2,3,4; Keramos 3,4; SAME 4; Intrafraternity Pledge Council 2; Veishea 2,3,4.
- SMITH, IVAN D.; Charles City; *Mechanical Engineering*—
- SMITH, JACK R.; Kansas City, Mo.; *Forestry*—Forestry Club 2,3,4; Kansas City Junior College.
- SMITH, LOIS I.; Dow City; *Home Economics Education*—Kappa Delta, President 4; Phi Upsilon Omicron; Mortar Board President 3,4; Sigma Alpha Iota; Home Economics Club Treasurer 3; President 4; Panhel representative to Cardinal Guild.
- SMITH, MEREDITH E.; Waterloo; *Industrial Engineering*—IES 4; Band 2; Radio Workshop 2; Iowa State Teachers College.
- SMITH, NORMAN W.; Chicago, Ill.; *Industrial Economics*—Phi Kappa Psi, Historical 2; Social Chairman 2,3,4; Joint Social Council 2,3,4; Varsity Basketball 1,2,3,4.
- SMITH, Q. TERRILL; Ames; *Chemistry*—Alpha Chi Sigma 3,4; Ward System 1,2,3,4; Alpha Ward Program Chairman 2; President 3; Intramural Chairman 4; Iowa Chemical Society 3,4; Varsity "I" Club 3,4.
- SMITH, RICHARD F.; Ames; *Architectural Engineering*—
- SMITH, ROBERT E.; Ames; *Agronomy*—Agronomy Club 3,4; Forage Club 3,4; Michigan State College.
- SMITH, WALTER A.; Perth Amboy, N. J.; *Forestry*—Theta Xi; Forestry Club; Newman Club; Peru State Teachers College.
- SNIDER, HERBERT C.; Chicago, Ill.; *Farm Operation*—Mortar Board College.
- SNIDER, HOWARD J.; Long Beach, Calif.; *Animal Husbandry*—Block and Bridle Club 1,2,3,4; Varsity "I" Club 3,4; Varsity Wrestling 3,4; Varsity Football 2; Freshman Football 1; Meat Judging Team 2; Little International 1,2; Intramurals 3,4.
- SNYDER, BETSY; Omaha, Nebr.; *History*—Delta Delta Delta; History and Government Club 3,4; YWCA 1; Iowa State Players 2,3,4.
- SNYDER, MARVIN J.; Underwood, N. Dak.; *Agricultural Engineering*—Delta Tau Delta; Delta; University of North Dakota.
- SNYDER, RICHARD A.; Reimbeck; *Industrial Education*—Industrial Education Club 2,3; Social Bureau 2; Intramurals 1,2,3,4; Festival Choir 2.
- SOMMERHAUSER, RICHARD L.; Cedar Rapids; *Civil Engineering*—ASCE 2,3,4; YMCA 1,2,3,4.
- SOMMERLOT, ROBERT W.; Albion; *Agricultural Education*—Marshalltown Junior College.
- SONDERGARD, RICHARD D.; Conde, S. Dak.; *Physics*—Physics Club 3,4; Ward System 2; Bowling League 4; Northern State Teachers College.
- SORENSEN, WAYNE M.; Cedar Rapids; *Forestry*—Forestry Club 2,3,4; State University of Iowa.
- SOUTHWELL, LEONARD J.; Pana, Ill.; *Dairy Industry*—Phi Kappa Tau; Vice-President 2,3; Rush Chairman 2; Dairy Industry Club.
- SPANGLER, CLINTON R.; Fremont, Nebr.; *Industrial Economics*—Sigma Alpha Epsilon; ISSIE 3,4; Investments Club 3; Football Manager 1; Baseball 2,3; Varsity "I" Club 3,4; Veishea 2; Midland College.
- SPEARING, ORDA E.; Manly; *Home Economics Education*—Sigma Kappa, Pledge Trainer 3, Social Chairman 4; Phi Sigma Chi 2,3,4; Home Economics Club 1,2,3,4; 650 Club 2,3,4; Joint Social Council 4; Pledge Trainer's Council 3; YWCA 1,2.
- SPIES, KENNETH P.; Ames; *Geology*—Phi Eta Sigma 2; Geology Club 2,3,4; Wesley Foundation 1,2,3,4.
- SPROLE, MARVIN B.; Mason City; *Theoretical Economics*—Band 2,3,4; Orchestra 2,3,4; Carroll College.
- STAHL, JOHN B.; Ames; *Zoology*—
- STANTON, SARA E.; Center Junction; *Home Economics Education*—Cardinal Guild 4; Home Economics Club 1,2,3; Oak Hall President 4; Vice-President 3; President Dormitory Council 4; Twisters 2,3; State Male Players 2,3,4; YWCA 1,2.
- STARK, CLAIRE; Chicago, Ill.; *Home Economics Education*—Pi Beta Phi; Home Economics Club 2,3,4; WAA 2,3; Veishea 3; YWCA 1,2,3.
- STEEN, HAROLD A.; Cedar Rapids; *General Engineering*—Delta Upsilon; Sextant 2,3,4; General Engineering Society 3; NROTC.
- STEVENS, ROBERT E.; Ida Grove; *Fornery*—Forestry Club 1,2.
- STEVENSON, JAMES B.; Goldfield; *Animal Husbandry*—Sigma Alpha Epsilon; Block and Bridle 2,3,4.
- STEWART, ROBERT T.; Keota; *Veterinary Medicine*—St. Lawrence University.
- STOCK, JOHN A.; Sioux City; *Electrical Engineering*—Eta Kappa Nu 3,4; Vice-President 4; Phi Mu Alpha 2,3,4; Secretary 4; Tau Beta Pi 3,4; Phi Eta Sigma 1,2; AIEE-IRE 2,3; Engineer's Carnival 4; Veishea 1,2,3,4; Orchestra 1,2,3; Concert Band 1,2,3,4; Marching Band 1,2,3,4.
- STOCK, RITA G.; Ames; *Applied Art*—Tau Gamma Club 1,2,3,4, Secretary-Treasurer 3; President 4; Newman Club 1,2,3,4.
- STOCKLEY, KENNETH L.; Earlville, Ill.; *Farm Operation*—Farm Operation Club 3,4; University of Illinois Extension.
- STOERY, SAMUEL H.; Estherville; *Animal Husbandry*—Sigma Alpha Epsilon; Block and Bridle Club 2,3,4; ROTC Rifle Team 1; Freshman Basketball; Veishea 2,3; Hooshow Decoration Chairman 3; Estherville Junior College.
- STONE, ELIZABETH A.; Des Moines; *Industrial Economics*—Kappa Kappa Gamma, Rush Chairman 2; Song Leader 5; ISSIE 3,4; Scientist 2; YWCA 1,2,3,4; SAI 2,3,4; Girls Club 3,4; Club 2,3.
- STONER, JEROLD E.; Ames; *Civil Engineering*—Tau Lambda Rho; ASCE.
- STOPPEL, DUANE E.; Rochester, Minn.; *Forestry*—Ward System 2; Forestry Club 2,3,4; Rochester Junior College.
- STOUT, JOHN R.; Clarion; *Agricultural Education*—Agricultural Education Club; Varsity "I" Club; Wrestling.
- STOVER, MARYLYN J.; Rochelle, Ill.; *Textile and Clothing*—Kappa Kappa Gamma, Activities Chairman; Home Economics Club 1,2,3,4; YWCA 1,2,3,4; Homemaker 2,3,4; Sketch 4; Journalism "I" Award 3; Women's "I" Fraternity 3,4; WAA; Veishea 1,2,3; Treasurer of Intramural Board 3.
- STRATTON, HARKAN L.; Nevada; *Animal Husbandry*—Block and Bridle 3,4; Livestock Judging Team 4; Westmar College.
- STRAUCH, EUGENE W.; Lanark, Ill.; *Agricultural Education*—Adelante; Agricultural Education Club 1,2,3,4; Campus 4-H 1,2,3; IFT 3,4.
- STRAVER, PAUL M.; Ames; *Veterinary Medicine*—
- STREAM, JACK P.; Creston; *Veterinary Medicine*—Beta Theta Pi; Phi Eta; University of Nebraska, Indiana University.
- STREETER, JOAN, Swarthmore, Pa.; *Child Development*—Gamma Phi Beta; Home Economics Club 2,3,4; WAA 2,3,4; Veishea 4; YWCA 1,2,3.
- STRIMM, PAUL E.; Clinton; *General Engineering*—Delta Tau Delta, House Treasurer 4; Sextant 2,3,4; General Engineering Society 2,3; Spindrift writer 3,4.
- STRONG, DONALD B.; Clarinda; *General Engineering*—General Engineering Society 3,4; Treasurer 4; AIEE 2,3,4.
- STRONG, LOWELL M.; Elgin; *Farm Operations*—Ward System 1; MRA 3,4; Farm Operations Club 2,3,4; Campus 4-H 3; Veishea 3.
- SUCHAN, JOHN H.; Omaha, Nebr.; *Civil Engineering*—Phi Kappa, House Manager 3; Tau Lambda Rho 3,4; ASCE 2,3,4; Engineering Council 4; Veishea 2,3; Newman Club 2,3,4; Creighton University.
- SULLIVAN, PAUL A.; Oelwein; *Ceramic Engineering*—MRA 1,2,3,4; American Ceramic Society 2,3,4; Newman Club 1,2,3,4.
- SUTHERLAND, JANET L.; Sioux Falls, S. Dak.; *Technical Journalism*—Pi Beta Phi President 3; Phi Upsilon Omicron 4; Omicron Nu 4; Mortar Board 4; Theta Sigma Phi 4; Homemaker Co-Editor 4; Bomb Copy Editor 4; Daily Publication Board Chairman 4; Daily Women's Editor 3; Veishea 3; Home Economics Club 1,2,3,4.
- SUTLER, KENNETH C.; Cooperstown, N. Dak.; *Mechanical Engineering*—ASME.
- ASHVE; Northern State Teachers College.
- SWANBERG, ROBERT H.; Columbus, Nebr.; *Electrical Engineering*—Tau Beta Pi 3,4; Eta Kappa Nu 3,4; Ward System 1,2,3,4; Treasurer 4; AIEE 2,3,4.
- SWANSON, BEVERLY J.; Elmhurst, Ill.; *Sociology*—Elmhurst College, Northwestern University.
- SWANSON, DALE B.; Des Moines; *Mechanical Engineering*—ASME 4; Veishea 3,4.
- SWANSON, DALE; Northwood; *Animal Husbandry*—Block and Bridle 4; Luther College.
- SWANSON, DONALD L.; Emmetsburg; *Mechanical Engineering*—ASME 3,4; ASM 5,4; Summer Social Bureau 3; Councilman West Court 2; Emmetsburg Junior College.

SWANSON, DOROTHY E.; Red Oak; *Dietetics*—Gamma Delta 2; Red Oak Junior College.

SWANSON, RUSSELL H.; Sac City; *Agricultural Education*—Adelante, Pledge Trainer 4; *Agricultural Education Club* 1,2,3,4; *Agricultural Council* 3,4; *General Chairman* 4-11 Fall Frolic 2.

SWARINGEN, ALLEN C.; Omaha, Nebr.; *Industrial Economics*—Phi Kappa Psi, Secretary 5; *ISSIE* 2,5,4.

SWARINGEN, DONALD D.; Winfield; *Agricultural Education*—Alpha Gamma Rho; *Agricultural Education Club* 1,2,3,4; *Agriculturalist* 1; *Yel-Jax* 2,5,4; *Pep Council* 3,4.

SWARINGEN, PATRICIA S.; Sac City; *Household Equipment*—Kappa Delta; *Home Economics Club* 2,5; *YWCA* 1,2,5; *Festival Choir* 2,5; *Home Economics Preview* 2.

SWITZER, GORDON A.; Beloit, Wis.; *Forestry*—

SWIFDOR, ARIENE J.; Davenport; *General Science*—Chi Omega, Vice-President 3; *Pi Chi Chi* 3,4; *Pi Mu Epsilon* 3,4; *Science Women's Club* 1,2,3,4; *Secretary* 3; *Senior Class Representative* 4; *Math Club* 2,5,4; *Treasurer* 4; *YWCA* 1,2,5,4; *Student-Faculty Reception* 2,5; *Chairman* 4; *Wintermezo* 2,3; *Junior Prom* 3; *Senior Prom* 3; *Camp Counselors Club* 2,5; *Treasurer* 2.

SWIFT, GEORGE E.; Ansonia; *Veterinary Medicine*—Sigma Phi Epsilon; *American Veterinary Medicine Association* 1,2,3,4; *Washington Junior College*.

SYBESON, GWENDOLYN J.; Chicago, Ill.; *Dietetics*—Alpha Delta Phi; *Home Economics Club* 1,2,3,4; *YWCA* 1,2,3,4; *Naiads* 2,3.

T

TAIT, KEITH E.; Des Moines; *Animal Husbandry*—Ward 2,3; *Block* and *Bridle* 3,4; *Centerville Junior College*.

TAUBE, ROBERT O.; Geneseo, Ill.; *Agricultural Engineering*—Beta Sigma Phi; *ASAE* 2,5,4; *630 Club* 4; *Gamma Delta* 2,5,4; *Summer Band* 2,5,4; *Augustana College*.

TAYLOR, IVAN G.; Ottumwa; *Civil Engineering*—Tau Lambda Rho 3,4; *ASCE* 2,5,4.

TAYLOR, RICHARD P.; Des Moines; *Industrial Economics*—Alpha Chi Rho; *ISSIE* 2,5,4.

TAYLOR, WILLIAM A.; Des Moines; *Architectural Engineering*—

TELLEN, ROBERT; Goswin; *Veterinary Medicine*—

THACKRAY, KEITH M.; Waupun, Wis.; *Landscape Architecture*—Tau Sigma Delta 3,4; *Scabbard and Blade* 3,4; *83LA* 2,5,4; *Vice-President* 4; *Beaux Arts Ball* 3,4; *Ripon College*.

THIEL, JOHN W.; Maynard; *General Science*—Phi Kappa Tau; *Pi Mu Alpha* 3,4; *Men's Glee Club* 1,3,4; *ISC Singers* 3,4; *Veishea* 1,2,3,4.

THOMAS, LOIS M.; Wall Lake; *Home Economics Education*—Tau Gamma Club 3,4; *Secretary* 4; *Home Ec Ed Club*; *Nebraska State Teachers College*.

THOMAS, RICHARD H.; Dow City; *Industrial Economics*—Zeta Ward 1,2; *President* 2; *President of Ward System* 3,4; *Senior Prom*, *Radio Publicity Chairman* 2; *Homecoming Radio Publicity Chairman* 2.

THOMPSON, CLARENCE R.; Council Bluffs; *Mechanical Engineering*—Pi Tau Sigma 4; *ASME* 3,4; *Treasurer* 4; *Freshman Advisor*, *Hughes Hall* 4; *Westmar College*.

THOMPSON, ROBERT M.; Des Moines; *General Science*—ISC Players 2,3,4; *Veishea* 2,3,4.

THOMSEN, NANCY L.; Charter Oak; *Dietetics*—Gamma Phi Beta; *YWCA* 1,2,3,4; *Home Economics Club* 1,2,3,4; *WAA Clubs*; *Radio Workshop* 1,2,3,4; *Winter Sports Club* 2,3; *Carnival* 3; *Veishea* 1,2,3.

THORLEN, JAMES L.; University Park; *Mathematics*—Theta Xi; *Sketch, Art Editor* 3,4; *Writer's Round Table* 3,4.

THORP, DONNA MAE; Nepesent, Ill.; *Household Equipment*—Home Economics Club 1,3; *Kappa Phi* 1,2,3,4; *Twisters* 2,3,4; *Festival Chorus* 1,2,5,4; *YWCA* 1; *Dormitory Advisor* 2,4.

THORSON, JOHN M. JR.; Armstrong; *Electrical Engineering*—Sigma Chi; *ROTC Rifle Team* 1,2; *AHE-IRE* 1,2,3,4; *Engineering Council* 3,4; *Chairman* 4; *Engineer's Ball*, *Program Chairman*, *Homecoming*, *Dance Ticket Chairman* 4; *Iowa Engineer* 4; *Veishea* 1,2,3,4; *Engineer's Carnival* 4.

THUMMA, H. RUSSELL; Laurens; *Agronomy*—Phi Eta Sigma 1,2; *Band* 1,2; *Orchestra* 2,5,4; *American Society* 4; *Agronomy* 4.

TIBBETT, IRAN W.; Webster Groves, Mo.; *General Home Economics*—Kappa Alpha Theta; *Secretary* 3,4; *YWCA* 1,2,3,4; *Home Economics Club* 1,2,3,4; *Junior League of Women Voters* 2.

TIEGEN, IRWIN R.; Austin, Minn.; *Animal Husbandry*—Block and Bridle 3,4; *Band* 3,4; *Austin Junior College*.

TUFFANY, JOHN M.; Redwood Falls, Minn.; *Agronomy*—Theta Chi; *YMCA* 4; *ISC Singers* 2; *Mankato Teachers College*.

TILLO, JOHN; Sioux City; *Physical Education*—Football 1,2,3,4; *Varsity* 2,5,4.

TOEL, JO ANNE; St. Joseph, Mo.; *Child Development*—Kappa Alpha Theta; *Veishea* 2,5; *St. Joseph Junior College*.

TOMASCHEK, JOSEPH D.; Des Moines; *Forestry*—Phi Kappa, *Historian* 2; *President* 5; *Vice-President* 4; *Executive Council* 3; *Homecoming Chairman* 4; *Interfraternity Council* 3,4; *Secretary* 4; *Forestry Club* 3,4; *Ames Forester* 3,4; *Assistant Art Editor* 3; *Art Editor* 4; *Green Gander* 3; *Winter Sports Club* 2; *AIA* 1; *Newman Club* 1,2,3,4.

TOEMELER, CARL A. JR.; New London; *Livestock*—Phi Mu Alpha 3,4; *Alpha Zeta* 4; *Horticulture Club* 1,2,3,4; *Agriculture Council* 2,3; *Treasurer* 4; *Iowa State Singers* 1,2,3,4; *Vice-President* 4; *Varsity* 8 3,4.

TRAYLOR, PATRICIA A.; Ames; *Household Equipment*—Home Economics Club 1,2,3,4; *Treasurer* 4; *Messiah Chorus* 3,4; *YWCA* 1.

TRESE, GEORGE A.; Shenandoah; *Mechanical Engineering*—Investment Club 3,4.

TRUAX, MARY J.; Waterloo; *Psychology*—Sigma Kappa Psi; *Chi* 3,4; *Band* 1; *Veishea* 1; *Science Women's Club* 1,2; *Joint Social Council* 2; *Summer Social Bureau* 3.

TRUAX, ROBERT L.; Waterloo; *Physics*—Kappa Sigma; *ROTC Rifle Team* 1; *Physics Club* 2,3; *Veishea Vodvil*, *Lighting Chairman* 2; *ISC Players* 2,3.

TRUE, ROBERT H.; Avoca; *Farm Operations*—Theta Chi; *Band* 1,2,3,4; *Winter Sports Club* 2.

TURBYHILL, ROBERT O.; Ames; *Civil Engineering*—

TURNER, MARGERY B.; Omaha, Nebr.; *Home Economics Technical Journalism*—Theta Sigma Phi; *Secretary* 4; *Cardinal Guild* 4; *Journalism* 2; *Award*; *Iowa State Daily* 4; *Iowa Home Lakes* 3; *Boony*, *Features Editor* 3; *Freshman Handbook* 3,4; *Editor* 4; *Women's Dormitory Handbook* 3; *Veishea* 2,3; *Publicity Chairman of Women's Dormitories* 2; *YWCA* 2,3; *Technical Journalism Club* 3; *University of Omaha*.

TURNER, ROBERT V.; Cameron, Mo.; *Agronomy*—Agronomy Club; *Graceland*.

TUTTLE, FLOYD E.; State Center; *Animal Husbandry*—Ward 2; *Bridle Mu Alpha* *Sinfonia* 3,4; *Block and Bridle Club* 2,3,4; *Iowa State Singers* 2,3,4; *Marshalltown Junior College*.

TWEET, BEN O.; Ames; *Mechanical Engineering*—Ward; *ASME*.

TWIST, ROBERT J.; Lackawanna, N. Y.; *Mechanical Engineering*—Ward; *Newman Club* 2,5,4; *Niagara University*.

U

UDOH, BENSON A.; Dpobo, Nigeria, West Africa; *Industrial Education*—Uyo Teachers College; *Howard University*.

V

VANDER HAAR, ROBERT E.; Sioux City; *Ceramic Engineering*—Knights of Saint Patrick 3,4; *Keramos* 2,5,4; *Tau Beta Pi* 3,4; *American Ceramic Society* 2,5,4; *Engineering Council* 2,3,4; *Engineer's Carnival* 2,3,4; *Veishea* 2,3,4; *Concert Band* 1.

VANDERLOO, MERRILL M.; Dubuque; *Veterinary Medicine*—Sigma Alpha Epsilon; *University of Dubuque*.

VANDERVELDE, HOMER D.; Emmetsburg; *Civil Engineering*—MRA; *Social*; *Delta*; *Sigma Theta Epsilon* 1,2,3,4; *Wesley Foundation* 1,2,3,4; *Wesley Players* 3,4; *Emmetsburg Junior College*.

VANDEWATER, LEE R.; Orient; *Animal Husbandry*—

VAN DRESER, MERTON L.; Des Moines; *Ceramic Engineering*—Lambda Chi Alpha; *Social Chairman* 3; *Rush Chairman* 4; *Keramos*, *Secretary* 3,4; *American Ceramic Society* 2,3,4; *Joint Social Council* 3; *Society American Military Engineer*, *Vice-President* 4.

VAN DRIMMEL, JAMES A.; Newton; *Architecture*—Phi Eta Sigma 1; *Tau Sigma Delta* 5; *Phi Kappa Phi* 4; *AIA* 2,3,4.

VAN GORP, DARWYN A.; Orange City; *General Science*—Sigma Chi, *Pledge Trainer* 4; *Alpha Phi Omega* 3,4; *YMCA*, *Cabinet* 4; *Sociology Club* 3,4; *Homecoming* 3; *Veishea* 2,3,4; *Central Committee* 4; *Wintermezo* 3,4; *Chairman* 4; *Northwestern Junior College*.

VAN HORN, DAVID A.; Des Moines; *Civil Engineering*—ASCE 3,4; *Secretary* 4; *Tau Beta Pi* 3,4; *Phi Eta Sigma*; *Tau Lambda Rho* 3,4; *treasurer* 4; *Intramural Sports* 1,2,3,4; *Freshman Baseball Team* 1; *Veishea* 3,4.

VAN NISS, HUBERT W.; Boone; *Civil Engineering*—Theta Chi; *Vice-President* 4; *Chaplin* 3; *Social Chairman* 2; *Festival Chorus* 1,2; *Religion*, *Music*, *Vice-Chairman* 4; *ASCE*, *Vice-President* 4.

VAN ROEKEL, RUTH M.; Sioux Center; *Home Economics Education*—Alpha Gamma Delta; *President* 4; *Vice-President* 3; *Mortar Board* 4; *Phi Upsilon Omicron* 3; *Sigma Alpha Iota* 2,3,4; *Cardinal Guild* 3; *Home Economics Council* 2,3; *Glee Club* 1,2,3,4; *ISC Singers* 1,2,3,4; *Messiah* 1,2; *Music Council* 2,3,4; *Cheer Squad* 2,3,4; *YWCA*, *Vice-President* 4; *Live-Yer* *Chairman* 3.

VAN ROEKEL, OTTO K.; Orange City; *Veterinary Medicine*—

VAN WYCK, TEUNIS W.; Dundee, N. Y.; *Zoology*—Social Bureau 3; *Niles House*, *Social Chairman* 4; *Veishea* *Float* 3; *Sampson College*.

VAGHAN, CHARLES H.; Riverside, Ill.; *Mechanical Engineering*—Sigma Alpha Epsilon; *Knights of St. Patrick* 4; *ASME* 3,4; *Iowa Engineer* 3,4; *Veishea* 2,3.

VEATH, BYRON M.; Evansville, Ill.; *Mechanical Engineering*—ASME 3,4; *Freshman Days Leader* 4; *Student Counselor* 4; *Veishea* 3.

VENNERBERG, DWIGHT G.; Stanton; *Agriculture Economics*—Ward, *Social Chairman* 4; *Agriculture Economics Club* 3,4; *ISC Singers* 4; *Glee Club* 3,4; *Red Oak Junior College*.

VEREN, L. RUTH; Albion; *Textiles and Clothing*—Home Economics Club 1,2,3,4; *ISC Singers* 3; *ISC Glee Club* 5,2,4.

VERNER, MACDONALD, JR.; Abingdon, Ill.; *Industrial Economics*, *Physical Education*—Beta Theta Pi; *Chi* 1,2,3,4; *Scabbard and Blade* 3; *NROTC*, *Student Executive Officer* 4; *Sextant* 3; *630 Club* 3; *Varsity Track* 1,2,3; *Interfraternity Intramural* *President* 4; *ISSIE* 2,3,4.

VIGGIANI, JOHN A.; Belle Plaine; *Architectural Engineering*—Alpha Tau Omega; *AIA* 3,4; *Cornell College*.

VIGARS, MARIE E.; Eldora; *Textiles and Clothing*—Delta Zeta, *Rush Chairman* 4; *Home Economics Club* 1,2,3,4; *YWCA* 1,2,3,4; *Colorado University* 3.

VOGELISANG, DONALD L.; Waterloo, Nebr.; *Agricultural Economics*—Agriculture Economics Club 2,5,4; *Banquet Chairman* 3; *Vice-President* 4; *Social Chairman* 4; *Festival Chorus* 2,3,4; *Graceland Junior College*.

VOIGHT, FRANK L.; Elgin, Ill.; *Physical Education*—Delta Sigma Phi; *Basketball* 2,3,4.

W

WAGNER, JOAN; Mason City; *General Home Economics*—Kappa Kappa Gamma 4; *Home Economics Club* 1,2,3,4; *Treasurer* 4; *YWCA* 1,2,3.

WAHL, EARL L.; Monticello; *Veterinary Medicine*—Junior AVMA 1,2,3,4; *Veishea* 1,2,3.

WAHL, JAMES D.; Boone; *Forestry*—Forestry Club; *ROTC Rifle Team*.

WAHLGREN, HAROLD E.; Chicago, Ill.; *Forestry*—Forestry Club, *Vice-President*; *Ames Forester*, *Head Resident*.

WALKER, BARBARA E.; Monticello; *Experimental Cookery*—Home Economics Club 1,2,3,4; *Band* 1; *Chorus* 3; *Westminster Fellowship* 1,2,3,4; *Secretary* 3; *WAA* 3; *Festival Choir* 2,3,4; *YWCA* 3.

WALLACE, LESLIE M.; Cushing; *Mechanical Engineering*—Band 1; *Westmar College*.

WALLEY, DON U.; Ottumwa; *Farm Operations*—Farm Operations Club 2,3,4; *Block and Bridle Club* 1; *YMCA* 2,3,4; *YMCA quartette* 4.

WALKER, ROBERT L.; Ames; *Government*—Sigma Chi, *Rushing Chairman* 3; *Secretary* 4; *Science Council* 2,3,4; *Cardinal Guild* 3,4; *History and Government Club* 3,4; *President* 4; *Iowa State Dairy* 1,2; *Sketch Publication Board* 3,4.

WALSH, RICHARD R.; Chicago, Ill.; *Mechanical Engineering*—Alpha Chi Rho; *ASME* 2,3; *Intramurals* 3,4; *AROTC* 2,3; *Veishea* 2,3; *Wright Junior College*.

WALTER, ARDIS J.; Beaman; *Home Economics Education*—Home Economics Club 2,3,4; *YWCA* 2,5,4; *William Woods College*.

WALTER, SUSAN G.; Fort Dodge; *Sociology*—Delta Delta Delta; *Secretary* 3; *Sociology Club* 2,3,4; *Science Woman's Club* 2; *Radio Workshop* 2; *Veishea* 2,3; *Theater Workshop* 3; *Frances Shimer College*.

WALTHER, PATRICIA A.; Port Byron, Ill.; *Home Economics Education*—Alpha Gamma Delta; *Home Ec Club* 2,3,4; *YWCA* 2,3; *Glee Club* 2,3; *Festival Choir* 2,3.

WARD, EVELYN D.; Des Moines; *Applied Art*—Sigma Kappa; *Delta Phi Delta* 3,4; *Players* 1,2,3; *Home Ec Club* 2,3,4; *Festival Choir* 3,4; *Veishea* 1,2; *Dormitory Secretary* 3.

WARNER, CAROL W.; Washington, D. C.; *Home Economics Education*—Alpha Delta Phi; *Home Ec Club* 3; *Orchestra* 3; *YWCA* 3; *Bradford Junior College*.

WASSON, GLENN W.; Laurens; *Agricultural Economics*—

WATERS, JOHN W.; End, Okla.; *Forestry*—Forestry Club 3,4; *Phillips University*.

WATKINS, JOHN B.; Storm Lake; *Veterinary Medicine*—AVMA; *Buena Vista College*.

WATKINS, MAXINE; Keosauqua; *Home Economics Education*—Home Ec Club 1,2,3,4; *YWCA* 1,2,3,4.

WATSON, ROBERT A.; Sutherland; *Dairy Industry*—D. I. Club 1,2,3,4; *Secretary* 3.

WATSON, H. ROSS; Florence, Ariz.; *Zoology and Entomology*—Veishea 3; *Arizona State College*.

WAUGH, HARRY G.; Burlington; *Mechanical Engineering*—Football; *University of Iowa*, *Burlington Junior College*.

- WEBBEKING, ALBERT G.; Waterloo; *Mechanical Engineering*—Pi Tau Sigma; ASME.
- WEBER, MARTIN D.; Adles; *General Engineering*—Alpha Phi Omega 1,2,3,4; ASME 4; IES 4; Band 1.
- WEEKS, U. WILLIAM; Hampton; *Industrial Economics*—Sigma Alpha Epsilon; ISSIE 5,4; Football 1,2,3,4; Basketball 1; "I" Club 2,3,4; Newman Club 1,2,3,4.
- WEGNER, CHARLES W.; Everly; *Chemical Technology*—Delta Upsilon.
- WEHRMAN, B. KEITH; Newton; *Landscape Architecture*—Alpha Tau Omega; SSLA, SSLA, Treasurer 4; Simpson.
- WEIR, JAMES W.; Chicago, Ill.; *Animal Husbandry*—Theta Xi; Block and Bridle.
- WEIS, JESSICA A.; Fairfield; *Textiles and Clothing*—Phi Upsilon Omicron 4; Secretary; Mortar Board 4; Secretary; WAA 3,4; Players 3,4; Twisters 3; Dorm President 3.
- WEISS, BARNARD V.; Omaha, Neb.; *Electrical Engineering*—Eta Kappa Nu 4; AIEE 2,3,4; Ward System 2,3,4; Newman Club 2,3,4; Creighton University.
- WELFEL, LOVELL E.; Yankton, S. D.; *Architectural Engineering*—Ward System 1,2,3,4; AIA 4; Intramurals 1,2,3,4; University of South Dakota.
- WELTERLEN, JAMES D.; Edgewood, Iowa; *Ceramic Engineering*—Tau Kappa Epsilon; American Ceramic Society 2,3,4; I. S. Players 2,3,4; Veishea 2,3; Engineer's Ball 3.
- WENDEL, GEORGE W.; Somerville, N. J.; *Forestry*—Forestry Club 1,2,3; Associated Colleges of Upper N. Y.
- WERTZ, LOREN G.; Sioux City; *Animal Husbandry*—Block and Bridle.
- WEST, MARY V.; Galesburg, Ill.; *Psychology*—Kappa Kappa Gamma, President 4; Psi Chi 4; Omicron Nu 4; I. S. Daily 2; Homemaker 2; Gridiron Gambol 2; Veishea 3; Home Economics Ball 2; Senior Prom 3; Northwestern University; Phi Kappa Phi.
- WESTMARK, JOHN E.; Dversville; *Electrical Engineering*—Delta Sigma Phi; Eta Kappa Nu; AIEE 1,2,3,4.
- WHARAM, JOHN L.; Mason City; *Mechanical Engineering*—Pi Tau Sigma 3,4; Ward System 3,4; ASME 3,4; Engineer's Carnival 3,4; Veishea 3.
- WHEELER, HENRY L.; N. Stonington, Conn.; *General Engineering*—AIEE 3; ASIE 4; Graceland College; Newark College of Engineering.
- WHICHER, WILLIAM C.; Danville; *Ceramic Engineering*—Tau Kappa Epsilon; American Ceramic Society 2,3,4; Keramos 4; Red Cross Board; Veishea 2.
- WHITE, ELLEN A.; Wooster, Ohio; *Home Economics Education*—Kappa Kappa Gamma; Home Economics Club 1,2,3,4; YWCA 1,2,3,4; Bomb 1,2,3; I. S. Daily 1,2; Iowa State Players 3,4; Veishea 1,2,3.
- WHITE, JANET C.; Hollywood, Ill.; *Dietetics*—Home Economics Club 1; Newman Club 1,2,3,4; Women's Glee Club 3; Iowa State Singers 4; Messiah 3,4; Sor-Dor 2,3,4.
- WHITE, WALTER W.; Worthington, Minn.; *Electrical Engineering*—
- WHITFIELD HARLEY A.; Des Moines; *Industrial Economics*—Kappa Sigma.
- WHITMER, WAYNE M.; Cedar Rapids; *Architectural Engineering*—AIA 2,3,4; Engineering Council 4; University of Oregon; University of Iowa.
- WHORTON, ROBERT C.; Scribner, Neb.; *Chemistry*—Alpha Chi Sigma 3,4; University of Nebraska, Wayne State.
- WIEDEMANN, GLENN K.; Dubuque; *Landscape Architecture*—Delta Chi; SSLA 1,2,3,4; Ward System 1; 630 Club 1; Intramurals 2,3; University of Dubuque.
- WIEDITZ, HENRY E.; Hartley; *Chemistry*—Alpha Chi Rho; Iowa Chemical Society 2,3,4; Elmhurst College 1.
- WIER, ROBERT A.; Humboldt; *Forestry*—Forestry Club 1,2,3,4; Intramurals 1,2,3,4.
- WIESE, EUGENE L.; Manning; *Animal Husbandry*—Alpha Gamma Rho, President 4; Block and Bridle Club 1,2,3,4; Dairy Husbandry Club 4; Livestock Judging Team 3; Dairy Judging Team 4; Meats Judging Squad 4; Little International 3; Veishea 3,4; Campus 4-H.
- WIESE, WILLIAM A.; Colfax; *Industrial Economics*—Alpha Tau Omega.
- WIENNER, DARLENE E.; Eldora; *General Home Economics*—Delta Zeta; Home Economics Club; Intramurals.
- WILCKE, JOYCE M.; Miles; *Child Development*—Home Economics Club 1,2,3,4; WAA, President 4; Women's "I" Fraternity 3,4; Pep Council 4; YWCA 1,2; Birch Hall President 3; Band 1.
- WILCOX, JOHN F.; Council Bluffs; *Industrial Economics*—Phi Gamma Delta; ISSIE 2,3,4; Intramurals 1,2,3,4; Veishea 2,3.
- WILDER, DAVID R.; Creston; *Ceramic Engineering*—Keramos 3,4; Orchestra 1,2,3; Band 1,2.
- WILEY, JOHN S.; Oak Park, Ill.; *Chemical Engineering*—Kappa Sigma, Vice-President; Tau Beta Pi 3,4; Alpha Chi Sigma 3,4; Pi Mu Epsilon 3,4; Scabbard and Blade 3,4; Homecoming 4; Veishea 4.
- WILHELM, SYLVESTER L.; LeMars; *Physical Education*—Football 1,2,3,4; Basketball 1,2,3,4; "I" Club; P. E. Club.
- WILKE, WARREN E.; Omaha, Neb.; *Electrical Engineering*—Theta Xi; AIEE 3,4; Veishea 2; Yel-Jax.
- WILKENS, ROBERT E.; River Forest, Ill.; *Chemical Engineering*—Kappa Sigma, President 3; Phi Eta Sigma 1; Pi Mu Epsilon 2; Tau Beta Pi 3; Phi Lambda Upsilon 3; Knights of St. Patrick 4; Junior Prom 3; Engineers Ball 3; Veishea 3; AIChemE.
- WILLEY, VINCENT R.; Onawa; *Farm Operations*—Ward System; Farm Operations Club.
- WILLIAMS, LILLIE M.; Fort Dodge; *Home Economics Education*—Home Economics Club; Homecoming 4; Singers' Dorm Advisor 3,4; Fort Dodge Junior College.
- WILLIAMSON, RONALD K.; Marseilles, Ill.; *Architectural Engineering*—ASAE; Graceland Jr. College.
- WILLIAMSON, WILLIAM H.; Ottumwa; *Industrial Economics*—Sigma Phi Epsilon, Vice-President 4; Pledge Trainer 4; ISSIE, Treasurer 3; President 4; Science Council 4; Homecoming 2,3.
- WILSON, JAMES W.; Des Moines; *Architectural Engineering*—Phi Gamma Delta.
- WILWERT, HERMAN A.; Waupeton; *Agricultural Economics*—Agricultural Economics Club 2,3,4; Ward System 2,3,4; Newman Club 2,3,4; Loras College.
- WINN, LOIS H.; Skokie, Ill.; *Textiles and Clothing*—Home Economics Club 3,4; Festival Chorus 3,4; Milwaukee Downer College.
- WINSLOW, IRENE A.; Belle Plaine; *Applied Art*—Delta Phi Delta 4; Home Economics Club 1,2,3,4; Wesley Foundation 1,2,3,4.
- WITZENBURG, MARION J.; Pella; *Agricultural Engineering*—ASAE 2,3,4; SAME 3,4; Iowa State Pontoniers 3,4; Central College.
- WOLF, ROBERT K.; Lone Tree; *Electrical Engineering*—Delta Sigma Phi, Secretary 3, President 4; Eta Kappa Nu 3,4; Treasurer 4; Tau Beta Pi 3,4; AIEE-IRE 1,2,3,4, Secretary 4; Military Amateur Radio Club 4; Interfraternity Council 4.
- WOLFE, WILLIAM B.; Fort Dodge; *General Engineering*—Sigma Alpha Epsilon, Treasurer 2,3; Knights of St. Patrick 3; Iowa Engineer 2,3; Engineer's Carnival 2,3; Bomb 1; Veishea 1,2.
- WOOD, JANICE R.; Belle Fourche, S. Dak.; *Home Economics Education*—Delta Zeta.
- WOOD, RICHARD D.; Rochelle, Ill.; *Animal Husbandry*—Delta Upsilon, Alumni Secretary 3; Block and Bridle 1,2,3,4; Iowa Agriculturist 1,2,3,4; Business Manager 4; Publication Board 4; ISC Press Board of Directors 4; YWCA 2,3,4; Harvest Ball 3; Little International 2; Veishea 2,3,4.
- WOOLSTON, DANIEL D.; Churchville, N. Y.; *Physics*—Physics Club 3,4; IFTA 3,4; Ward System 2,3,4; Social Chairman 2; President 4; Activities Council 3,4; Dance Class Chairman 3; Fencing Club 4.
- WUNDER, OWEN R.; Sanborn; *Animal Husbandry and Vocational Agricultural Education*—Block and Bridle 2,3,4; IFTA 3,4; Agricultural Education Club 4; Ward System 2,3,4; Alpha Ward Secretary 3; President 4; Cyclone Rollers 3,4; Vice-President 4; Young Republican League 3,4; Buena Vista Colloge.
- WUNDER, ROBERT D.; Shelby; *Veterinary Medicine*—Theta Chi; AVMA 1,2,3,4.
- WYANT, MARILYN J.; Des Moines; *Home Economics Education*—Kappa Alpha Theta, Rushing Chairman 4; Home Economics Club 1,2,3,4; YWCA 1,2,3,4; Panhel Council 3; Panhel Rush Council 4; Home Ec Ball 3; Senior Prom 4; Festival Choir 2,3; Veishea 2,3,4.
- WYATT, VIRGIL D.; Hardy; *Electrical Engineering*—AIEE 2,3,4; Ward System 1,2,3,4; Veishea 3,4.

Y

- YOUNG, DONALD F.; Ames; *Mechanical Engineering*—Sigma Nu; ASME 4; Joplin Junior College.
- YOUNG, FRANK W.; Waukege; *Veterinary Medicine*—Theta Delta Chi, President 4; Steward-Treasurer 3; Secretary 2; Executive Committee 1,2; Alpha Zeta 3,4; JAVMA 1,2,3,4; Cardinal Guild 4; Veishea 2; Veterinarian Circulation Manager 4; Student-Faculty Committee on Fraternities 3,4; Intramurals 1,2,3,4; University of Nevada, Cornell College.
- YOUNG, JOHN I.; Diagonal; *Farm Operations*—Beta Sigma Psi.
- YOUNG, RICHARD S.; Council Bluffs; *Electrical Engineering*—AIEE 2,3,4; Veishea 2,4; ROTC 3,4; Creighton University.

Z

- ZAGER, HAROLD E.; Ellsworth; *Mechanical Engineering*—
- ZIEBEL, WILLIAM C.; Des Moines; *Science*—Phi Gamma Delta, Pledge Social Chairman 1; Social Chairman 3; Steward 3; Treasurer 4; Homecoming Publicity 2,3; Veishea 1,2,3; Religion in Life 2; Winter Sports, Snow Sculpturing 2; Publicity 3.
- ZIEMER, DOUGLAS R.; Austin, Minn.; *Civil Engineering*—ASCE 2,3,4; Veishea 2; Ward System 1,2,3,4; Intramural Council 3; Secretary-Treasurer 2.
- ZIMMERMAN, EUGENE E.; Waterloo; *Industrial Education*—I. Ed. Club 2,3,4; IFTA 4; Arnold Air Society 4; Veishea Open House 3.
- ZINGULA, RICHARD F.; Marion; *Geology*—Geology Club 2,3,4; President 4; Friley Hall, Activities 1, President 2, Assistant Head Resident 3, Head Resident 3,4; Veishea Canoe Race 1.
- ZULLAUF, NANCY A.; DeKalb, Ill.; *General Home Economics*—Kappa Kappa Gamma, Social Chairman 4; Home Ec Club 2,3,4; YWCA 1; WAA 2,4; Joint Social Council, Secretary 4; Northern Illinois State Teachers College.

General Index

A	Anderson Gaylord	86	Baker Raymond D	75	Beeler Cecelia K	210 267	
Abel Francis Leo	128 321	Anderson Hugh Riddell	315	Baker Richard Alvin	320	Baker Loyaly M	267
Abrahamson Frederick	43 284 296	Anderson James Craig	72 182	Baker Robert Dale	333	Beem Evelyn Irene	195 277 281
Abrahamson John H	253	Anderson John Elmer	325	Baldridge Donald B	41 131	Beer Joe Harris	215
ACACIA	286	Anderson John Ernest	264	Baldridge John C	141 295	Beese Ann	254
Acker Duana Calvin	40 136 205	Anderson Janice Thomas	40 54 198 320	Baldwin Richard E	366	Beesley Alicia Irene	251
Ackerlow Judy	281	Anderson Ivan O	204	Balk Roger Allen	56	Beffel John Marshall	340
Ackerman Claire L	281	Anderson Katherine J	248	Balsbaugh Richard R	44 204	Beggs Joy Elsa	270
Adam Robert Conrad	131 354	Anderson Lee	230	BAND	206	Behm Beverly Jean	163 264
Adams Barbara Helen	278	Anderson Kenneth Lee	207 333	Banister Monte Earl	64 329	Behm Ruth Ann	42 48 180 194 270
Adams Frank States Jr	131 210 318	Anderson Leonard Gust	284 350	Barber Donald	322	Beiser Dorothy L	46 174 270
Adams James Marty	137	Anderson Lila Elaine	281	Barber Peggy Jo	143 250	Bell Grace Ruth	145 260
Adams John Robert	59 135	Anderson Linnae Rohr	68 340	Barden Alvin Le Roy	62 194	Bell James Riley	328
Adams Marvin Richard	281	Anderson Mary Lee	74 194 251	Barewald James Reid	284 345	Bell Jay Quentin	58
Adams Suzanne Faye	143 185 274	Anderson Mervin S	128	Barkley James Reid	284 345	Bell Robert Gene	43 47 49
Adamson Craig Howard	330	Anderson Morris	55 135	Bark Gordon Craig	337	Bell Tom James	203 296 303
Adamson Robert Paul	203	Anderson Nancy Ann	283	Barker Mr E	214	Bellamy James Caylor	187
ADELANTE	288	Anderson Richard J	328	Bark Janice Lee	254	Below Joan Benham	272
Adelmann Virginia A	275	Anderson Robert E	317 333	Barkley Barbara B	180 263	Belschner Mary C	270
AGRICULTURAL COUNCIL	378	Anderson Robert Lee	349	Barker Elene Lee	251	Beniston Bonnie I	193 278
AGRICULTURAL ECONOMICS CLUB	129	Anderson Ruth E	143 195	Barkley Jean Joan	174 263	Beniston Richard Lee	138
AGRICULTURAL EDUCATION CLUB	130	Anderson Shirley Jean	200 248	Barkley Keith Hays	68 86	Bening Duane	366
AGRICULTURALIST	182	Anderson Sylvia D	274	Barlow Mary Jane	74 274	Benner Marilyn Jean	157
AGRONOMY CLUB	54	Anderson William Lee	58 72	Barnard Ward L	322	Bennett Diane Marie	251
Ahern Howard Allen	319	Anderson William S	41 43 131	Barnes Barry O	149	Bennett Paul Jerome	49 210
Ahlgren Kenneth Leroy	133 163 294	Andre Paul Dean	48 182	Barnes Beverly Jane	72 254	Bennett Sally Ann	253
Ahricriss Loren Edwin	196	Andresen Arthur	131 318	Barnes Donald Henry	138 199	Bennett Wilbur Dean	54
Ahrlstrom Jean Judith	46	Andrew Robert Edward	329	Barnes Gerald Laverne	205 361	Bennitt Benjamin A	334
Ahrens Carol Beth	210 259	Andrews Carolyn L	275	Barnes Mr E	193 259	Benschoter Leon G	68 135
Ahrens Victor Roy	319	Angerer Edward W	203	Barnes Robert Anwyll	128 354	Benson Barbara Marie	216 245 277
AIA	203	Annan Norman Legrande	317 325	Barrett James R	331	Benson Betty Jean	193 259
AICHEM	131	Anthony Russell H	56	Barret John F	312	Benson Betty Lou	270
AIEE	132	Anthony Mrs C H	311	Barringer Robert Dale	128	Benson Dean Clifton	45
Aikin Elsie Marie	199 281	Anway Kathryn Jean	46 260	Barrington Glen E	56	Benson Ione Christian	281
Aikman Jim	84	Aplian Carla Margery	245 272	Bartleson Phillip	359	Benson Marvin Eugene	174 210 213
Aikman Professor	126	Applegate Chas Wayne	293	Bartlett Ralph E	135 326	Benson Patricia L	193 205 270
Aird Jacqueline Ellen	268	Applegate Robert Earl	69	Bartley Joyce Alice	197 250	Benson Richard Allen	56 345
Aita Joyce Marie	270	Arajs Zigurdo	195 213 359	Barson Fred	41 75 131 163 317 319	Benson Vida	254
Aitkin Mary Jane	278	Arends Donald L	171 173 216 300	Barnes Norman	316 319	Bentley James Morle	203 328
Alander Robert	43 203 207	Armbruster Frazier	215 330	Bartels Nancy Jane	274	Beran George Wesley	56 311
Albers Loretta Anna	284 358	Armstrong John Allen	138 366	Barteld Robert G	204	Bergstrand Marge	210
Alderman Elmer Milton	133	Arnold Sherman B	141	Bartleson Phillip	359	Berckham Delmar Dean	198 208
Aldinger Karl Ernst	75 128	Arney Dean Stokes	350	Bartlett Ralph E	135 326	Berdinger Suzanne C	247
Aldinger Stanley M	328	Arney Rogene Carey	334	Bartley Wayne R	324	Bergson Marilyn Joy	180 259
Alexander Michael H	311	Arnold Donna	74 275	Barton Martha Lou	47 75 248	Berglund Betty Marie	247
Alexander Robert H	61	Arnold Elizabeth	163	Bartos Frank Russell	204 284 362 379	Berglund Kenneth Lee	328
Alford William Donald	48	Arnold Richard W	312	Bartug Jean Beverly	143 163 193 270	Bergstrand Marge L	267
Allbee Beverly Ann	281	Arnold Sherman B	141	Bartz Adam Aloysius	213 229 303	Bernard Virgil Burford	141
Allen Barbara Marie	42 46 48	Aronson Ronald F	128 193 333	Bartz Jun Elizabeth	205 281	Bernhardt James K	162 364
Allen Clark Lewis Jr	173 180 186	Arps Lowell Fred	128	BASBALL TEAM	80	bernstein Tom T	295
Allen Gene Eldon	129	Arsmith Paul	82	BASKEBALL TEAM	221	Berray Robert William	349
Allen Herbert Raymond	129 365	Art Richard Paul	50 134 315	Basler Wayne Gordon	345	Berridge Renee Helen	270
Allen Jerry Eugene	320	Arthur John Red Jr	285	Bassett Roger Dale	345	Berry Doris Barbara	242 259
Allen John William	44 45 132 296	Artus Betty Laing	74 264	Bates James Todd	318	Berry Mary Beryl	270
Allen Louis Anderson	334	Ary Joan Eva	185 233	Bates Keith Allen	308	Berryhill Rita Allene	281
Allen Paul	318	ASA&E	133	Bates Margery Anne	264	Berthelsen John Duane	285 345
Allen Richard Henry	321 353	ASCE	134	Bauer Theodore Jacob	62 317	Best James John	350
Allen Suzanne	278	Aschoff Dorothy Marie	259	Baughman Florence G	270	BETA SIGMA PSI	298
Allen Sylvia Joanne	281	Atbough Reuben E	293	Bauman Dolores June	281	BETA THETA PI	300
Alley Phillip Gifford	162 197 229	Askelens Kenneth R	290	Baumgartle Kenneth	322	BETHANY FELLOWSHIP	195
Alley Sigma Nadyne	268	ASMA	204	Baur Richard	75	Betts Arnold Wilson	128
Aligood Gerald Ross	135	Aspenheim David Bruce	324	Baxter Richard Carl	208 354	Betz Randall Merwyn	195 320
Allinson Charles O	349	Atkinson James Laverne	204	Baxter Audrey Anne	210 259	Bevier Aletha Ann	270
Allison Gerald Lynn	294	Atkinson Roger Elford	195	Baxter George D	204	Beving Duane U	133
Allman Fred	319	Atwater Jane Carolyn	198 281	Baxter Howard	318	Bevins Noel Fulton	345
ALPHA CHI RHO	290	Augustine Elizabeth A	42 46 245	Beach Ellen	242 278	Beyer Gerhard	131
ALPHA CHI SIGMA	50	Augustine Frank	264 380	Beach Ralph Edward	324	Bhagwate Lalitkumar N	41 45
ALPHA DELTA PI	246	Auguston Gordon W	48 300	Beach Wayne Gordon	324	Bibo Gerald Wm	133 197
ALPHA GAMMA DELTA	248	Ault Harold Vernon	331	Beck Bernard J	330	Bice Joan Cecilia	163 270
ALPHA GAMMA RHO	292	Aurand Delores	143	Beck Barbara Ann	253	Bichel Darwin Carl	133
ALPHA PHI OMEGA	55	Austin Anna	72 210 272	Beck Donald Louis	138	Bicknell Claire Milnor	193 281
ALPHA TAU OMEGA	296	Auten Barbara Lois	247	Beck Doris Jean	250	Bieber James Wayne	354
ALPHA ZETA	40	Avant Don Rowen	213 307	Beck James Milton	64 304	Biesemer Ruth Ann	268
Alvin Maurice L	141	AVMA	296	Becke William R	359	Bigbee Garth Charles	337
ALUMNI HALL	294	Ax Don	596	Beckley Patricia Ann	281	Binder Patricia Jean	174 253
Alvung Mary Ann	193 259	Azbill Elizabeth J	268	Beath Lloyd David	340	Binder Ronald Gayle	162 324
Ament Richard	59 135	B		Beavin Milton Jo	199 290	Bing Gordon Henry	326
AMERICAN CERAMICS SOCIETY	64	Babcock John Arnold	57	Bechtel Dave Harold	141	Bingham Carol Ann	263
AMERICAN RED CROSS	72	Babcock Wm Richard	139 295	Beck Barbara Ann	253	BIRCH HALL	250
Americus Arturs R	133	Bachman Robert Zika	361	Beck Donald Louis	138	Birchmeyer Richard W	331
AMES FORESTER	183	Bader Lester William	128 317 328	Beck Doris Jean	250	Birdsall Charles J	350 351
Ames William	296	Baedeke Norma Jean	75 257	Beck James Milton	64 304	Bishop Dolores Diane	250
Amesbury Harry	296	Baer John	143	Becke William R	359	Bishop William E	330
Amling Katherine L	248	Baer William Durbin	359	Becker Mr Harry	43 54 64 379	Bittner Ralph Richard	334
Amundsen James Andrew	358	Bagge Allan Ellis	132	Becker Ann Margaret	281	Bivens Gordon E	40
Anderson Charles B	324	Bahis Howard Roger	44 204	Becker James	299	Blackburn Robert R	308
Anderson Mervin Dean	345	Bahenstorf Frederic R	40 69 293 378	Becker John B	208 338	Blalock Virginia J	248
Anderson Beverly Jean	281	Baird Alana	187 253	Becker John Francis	321	Blair Barbara Louise	250
Anderson Carl Eugene	141 284 285	Baird Lucille Mrs	272	Beckman Hubert Joe	68	Blair Doris Jean	200 251
Anderson Carroll L	60 322	Baker Mrs C	289	Beckmeyer Stephen A	359	Blake David Ray	359
Anderson Charles E	44 132 192	Baker Gerald Leo	199 207	Beckwith Thomas Edison	128	Blake Warren Keith	135
Anderson Dale Hugh	163 174 210 213	Baker Gloria Lavonne	270	Bedford Robert Wayne	353	Blakey Luella Mae	251
Anderson Dean	82 205 293	Baker Mrs Grace	270	Bee Carl Phillip	319	Blank Nancy Louise	250
Anderson Donald E	322	Baker John Douglas	57	Beebe Barbara Joan	214 264 380	Blank William Arlen	44 132
Anderson Everett Dean	138	Baker Lois Marie	268	Beedy Royden Keith	308	Blank Walter G	204
				Beeghly Betty Louise	278	Blankenship Verle K	329
						Blazek James V	338

Bleich Marjorie Ann	197 275 338	Brettnall Couch	83	Burmeister Ione D	194 270	Chapman Jess Dwayne	361
Bleyleh Arthur Norris	50 134 329	Brettman Bob	75	Burnham Beryl E	278	Chapman Maxine A	278
Blichmann Donald James	338	Brewer Leo P	338	Burnison Phyllis M	281	Chapman Neil Fagen	57 58
Bliss Hugo Schubert	286	Briker John Jr	57 382	Burrigh John D	128 195 294	Chapman Robert	62
Bliss Paul	204	Brickley Alvin Eugene	345	Burrows F L	345	Chappell Lester E	129
Blizzard Harry Butler	4 50	Brickston Richard	350	Burrows Jean Harriet	200 270	Chattellier John	387
BLOCK & BRIDLE	136	Bright James L	64	Burt Walt	80	Chaughary Iahab Ahmad	60
Bloomquist Rosalie J	270	Bridger G L	131	Burth Mary E	277	Cheatum Marvin	320
Bloomberg James M	69 326	Brierly Ann L	251	Burton Patricia Ann	163 248	Cheney Bruce Dixon	204
Bloomquist Florence M	269	Briggs Betty Jean	281	Burtee John Taylor	73 300	Cherpinsky Richard J	362
Blosser Robert Vance	362	Brigham Donald Cook	324	Busby Richard Dale	317 322	Chilcote David A	54
Blue Maris Donald	49 134 184 346	Bright Robert Lee	134	Busch Joseph Frank	285 324 337	Childs Lorraine	174 251
Blum Richard Dale	50 134 326	Bryer Beatrice E	260	Bussey Jack Dale	185	Childs Roger Dean	365
Blumenthal Donald	299	Bryly Gary Lee	55	Bush John Albert	526 350	Chiodini Ambrose L	132
Blumer Marie Claire	60 215	Bryley Mary Ellen	279	Bushman Jordan	210	CHI OMEGA	253
Blythe Mary Jean	198 268	Brinker Ray Allen	324	Bushnell Burton Loren	58 294	Chitty Barbara Alice	200 252 279
Blythe William Stuart	73 128 307	Brinkman Theodore E	326	Bushnell Frederic R	185	Chivers Esther	213
Bobkoff Kenneth B	329	Brinkmeyer Dale L	58 354	Bushnell Richard M	188	Chmelar William W	138 346
Bobst James	60	Brittain Alfred C	286	Bussey Jack Dale	44 132	Cloughary Fazal A	60 283
Bobst Mary Margaret	174 251	Britton Clarold L	330	Butler Barbara Lee	254	Church Carlene	200
Bockwold Margaret R	60	Broadbent Helen C	281	Butler Mary Lou	46	Christinger Evelyn V	196
Bode James Dean	324	Brockmeyer Mary Jean	270 378	Butler Nancy	186 216 380	Christinger Richard L	54 163 331
Body Wendell Charles	49 289	Brockmeyer Richard L	349	Butler Robert Owen	141	Chrisman Franklin	321
Boeke Letha Ann	200 210 289	Brocksmith Paul E	56	Button Donald James	40 48 111	Christ Duane Marlan	196
Boecker Bob Frank	354	Brom Richard Hovey	41 47 49 203 284 359	Butts James Harold	182 283 310	Christensen Charles W	59 135 195 300
Boehnke Gale Henry	320	Brooks Beverly Ann	200 281	Buxton Mary Ethel	74 198 259	Christensen Charlotte	281
Boehnke George E	205	Brooks Harold Leon	128	Buxton Wm Robert	300	Christensen Connie	200
Boehnke Roger Harvey	333	Brooks Warren	75	Buzby Richard	329	Christensen Frederick	348
Boeke Richard Fred	188 199	Broshar Ardra Gerald	83 303	Byerly Virgil Eugene	340	Christensen James V	135 300 375
Bossen John Wetland	139	Broshar John Chester	60 320	Byrne Virginia Lee	281	Christensen Corrine	281
Boysink Gertrude C	163 270	Broshar Robert Clare	308	Byrne Eugene Charles	45 330	Christensen Virgil	128 345
Bogen Lou Ada	270	Brouer Dorothy E	254	Byrne Henry Schneider	73 300	Christenson Robert Wm	204
Bohn Jack Richard	199 319	Brough John Andrew	304	Cadwell Theodore C	290	Christenson Walter J	180 184
Bohn Russell	299	Brower Sidney Frank	329	Cahoon Wilber Grove	68 340	Christian Betty L	270
Bohn Willis Clair	204	Brown Charles Norman	40	Cairns John Howard	322	Christian Charlotte	200
Boldan Ruth E	268	Brown Dalores Ann	239 259	Calhoun Theodore C	204	Christian Sherril D	144 294
Boldt Robert Frederick	45 210	Brown Donald	334	Caldwell William P	262	Christy James Raymond	54 182 289
Bole Robert Garvin	45 50 134 326	Brown Eloise Ann	199 278	Caldwell William P	262	Chrystal Tom	300
Bolin Gerald Millard	162 307	Brown Eugene Currie	203 317	Calhoun Edward Clair	207 296	Chung Nam Young	382
Boller Theodore John	41 192 203	Brown Frederick H	135	Calhoun Edward Clair	207 296	Church Carlene Ethel	205 274
Bollinger William H	87 160 320	Brown Jack Duane	308	Calkies Craig E	349	Cimburek Jerry	86 349
Bolton Glenn Calvin	135	Brown James Marshall	58 185	Cameron John Ross	192 199	Clampitt Bert Howard	45
Bolton Marcia	251	Brown Joan Anne	272	Campbell Angus K	334	Clampitt Richard Roy	47
BOMB	174	Brown Kenneth Everett	133 329	Campbell Carolyn Mae	276	Clapp Richard Earl	308
BOMB BEAUTIES	18	Brown Louis	195	Campbell Dean L	128	Clark Betty Jane	163 200 251
Bombek Elizabeth I	207 248	Brown Mary Alice	260	Campbell Donald Clar	183 289	Clark Cecil	132
BOMB PUBLICATION BOARD	173	Brown Ned Stuart	334	Campbell Melvin Roy	138 195 345	Clark Elizabeth Ann	272
Bome Carolyn M	225	Brown Norman Franklin	308	Campbell Oliver F Jr	320	Clark Fred Joy	50 134 345
Bome Jim Kay	350	Brown Richard Norman	47 174 208 312	Campbell Ralph Brezo	333	Clark Homer Orville	128
Bonnewell George E	163 316 331	Brown Richard Shaw	304	Campbell Stanley	333	Clark John Garold	425
Boone Darlo Gerald	350	Brown Robert G	230 361	Campney Mark Eugene	54	Clark Marilyn Jean L	278
Boot Wilbur J	128 328	Brown Wayne	144 334	CAMPUS 4-H	205	Clark Martin Harold	40 205 311
Booth Jacqueline Ione	248	Brown Webster	299	Cantine Robert Lloyd	354	Clark Marvin Elston	40 57
Boothroy Doyle Edwin	134	Brown Wilbert Eugene	62	Cardona Martina	126	Clark Maurice Leland	311
Borchers Gertrude L	251	Brown William Lee	180 353	CARDINAL GUILD	126	Clark Norman Philip	324
Borgmeyer Robert J	308	Brown Woodbridge	322	CARDINAL KEY	75	Clark Sharon Marie	200 205 274
Borschein Darlen J	185 274	Brown James Lee	193 345	Carey Gene Kelly	61 138	Clark Thomas Victor	324
Bors Elmer Adolph	328	Brubaker Berna J	258	Carithers Robert W	359	Clark Vaughn Leo	134
Bort Barry Davis	315	Brubaker Clark Robert	44 204	Carlisle Leland Dale	54 207	Clark William Wells	208 307
Borum Cecil Jerome Jr	185 188 346	Bruce John William	193 207	Carlson Charles G	138 293	Clarke Dorothy Mae	253
Borwey Thomas F	54	Bruckner Shirley Ann	274	Carlson Barbara Ann	281	Clausen Dale Walter	58
Bosnak Frances M	257 334	Bruh Connie Maureen	251	Carlson Bruce A	136 280	Clauson D Paul	204 372
Boston Laurreta F	199 278	Brunn Phillip M	354	Carlson Carroll O	41 200	Clayton Mary Kathryn	322
Bostrom Patricia Lou	270	Brunn Nancy Ann	268	Carlson Rosemary June	163	Clayton Russell C	274
Bottoff Daryl Dean	56	Brusie Franklin Wayne	40 138 350	Carman Glen McDowell	322	Clements Ben Frederick	362
Boucher Donald R	229 248	Bruzek Stuart	299	Carman Mary Ann	322	Clifton John Jr	44 204 317 319
Boudry Mary E	286 324	Bryant Angela	174 257	Carmean Mary Ann	322	Clifton Sun Carol	265
Bovard William John	286 324	Bryant Elizabeth L	268	Carmichael Dick A	318	Cliffman Doreen E	163 333
Bovee Mary Jean	259	Bryant Ray L	69 307	Carney Duane Albert	329	Close Patricia Joan	42 46 272
Bovenmyer Beverly C	281	Bryant Russell Willis	128 182	Carney La Von Mary	277 278	Cobb James Waddell	318
Bovis George Thomas	44 328	Bryan John Harvey	345	Carpenter Betty Elaine	277	Cochran Dale Melvin	210 346
Bowen Betty Charlene	198 275	Buchanan Bert Lee	345	Carpenter Natalie Ann	281	Cochran Darrell L	365
Bower Marjorie Ann	47 264 380	Buchanan Dale K	75 189 329	Carr Dennis J	338	Cochran Emerson	264
Bower Norma Ruth	277 278	Buchanan Dean	312	Carrington Betty Lee	281	Cochran Thomas Eugene	272
Bowers Dorothy Jean	259	Buchanan Don Allen	58 312	Carrington Olive Ann	250	Cockburn Harold B	337
Bowers Gladys Rachel	259	Buchanan Roger Earl	290	Carroll Arlen S	143 362	Code Thomas Eugene	64 303
Bowman Dolores	200	Buck Christopher G	294	Carroll John D	213	Coey Charles R	324
Bowman Gary Hugh	326	Buck Doreen	163 277	Carson Kenneth E	365	Coffland Richard A	324
Bowman Jack Andrew	61	Buck Griffith J	139	Carson Wayne Gilbert	345	Coffman Charles Wm	60 199
Bowman Joyce Elaine	331	Buckley Don Lee	358	Carstens Margaret D	247	Cogley James Laird	324
Bowme John Gilbert	340	Buckley Ramon Duane	128	Carter George Laverne	349	Cohn Carl Karl	349
Boyce Robert Dale	56 317 329	Buckmaster Charles R	208 357	Carter Lark Poland	198 364	Cohn Leonard Allen	41 43 45 126 131 210 316 321
Boyd Bill Bailey	308	Budding John William	58	Carter Robert Jerome	134	Colbert John T	338
Brabant Bernard Lloyd	54	Budrowit Gustave E	324	Carte Shirley Ann	175 272	Colburn Jay	72
Braden Donald Eugene	337	Buegel Paul Eugene	141	Carver Donald Stanley	125	Cole Charles Owen	45
Bradish John Adams	359	Buehler John Vernon	319	Case John Joseph	83	Cole Constance Anita	247 380
Bradley Anne Marie	251	Buelow Fred	52	Caspers Carl Fred	289	Cole Dorothy E	254
Bradley Guy D	44 204 312	Bullington Arthur C	362	Caspers Mary E	264	Cole Sally Lee	247
Bradley Lincoln M	319	Bullard Coy Marshall	318	Cassell Mrs Mable	315	Coleman Van Carmody	229 288
Bradley Nancy Jane	239 258	Bunley Mr C	128	Castner William G	337	Colglazier Kenneth	128 317 333
Bradley Virginia	180	Bunge Roland Carl	284 315	Castro Jose	340	Collier Mildred Ann	247
Brady Dale R	141	Bunting William H	56	Cavanaugh Leonard	57 382	Collins Alice Nelle	328
Braim Celia Louise	200 270	Burch Louis Lee	57	Chaffee Margaret Jean	274	Collins Dale Elton	328
Braithwaite Jack H	317 322	Burch Norman Wendell	68 163 210 361	Challand Carol Ann	186 257	Collins Dorothy Ann	75 229 254
Braker Mrs	353	Burch Walter Donald	208 314 353	Chandler Robert Allen	125	Collins Mary Ann	174 199 281
Branaman Edwin W	325	Burger August Fred Jr	57	Chalupsky Claire M	80	Collins Perry Lee	328
Branes Neal Edward	325	Burns Wayne Chavey	307	Chamberlain Richard	64 184 296	Collins Ronald Philip	68
Brandt Don Walter	69 346	Burgess Don	359	Chambers James George	324	Collins Sanford Lee	132
Brandt Mary Louise	270	Burgess Dwight S	359	Chambers Norman Earl	324 359	Collins Wm Hale	322
Brandt Peter B	82 312	Burhop Richard Walter	50 134	Chambers Robert	203 300	Collinson Donald E	128 174
Brandt Beverly Jean	275	Burian Gloria J	281	Champlin James Lund	163 318 350	Collinson John Allan	197 338
Brannan Richard J	331	Burian Miriam Ruth	163 268	Chance Richard Lee	62 306	Colony Frank Austin	40 43 126 338
Braun Donald George	134 196	Burian Richard J	354	Chang Hsion Mou	60	Colony Marion Harold	129 200 295
Braun Edward Max	40 56 311	Burke Charles Arnold	185 238 303 354	Chantland Arnold	134	Colony Melva Jeanne	281
Braun Richard F	40 48 171 173 182	Burke Richard Harry	308	Chapin Merlin Kenneth	133 317 331	Coltrane David O	75
Bray Gene Edwin	319	Burke Shirley Ann	270	Chapman Billy B	215	Colvin Jack Richard	32
Breckenridge Eleanor	42 145 245 253	Burket William Henry	239 328			Colville Beverly Ann	145 257
Breckenridge Esther	42 145 253	Burlend Warren R	326			Colville Wm	54 286
Bred Dahl Linda Lou	259					Colwill Herbert W	317 326
Bred William Girard	303						
Bregman Charles Henry	58						
Brentner Carole L	270						
Brenton Charles Robert	307						
Breen Duane Gilbert	330						

Cambellick John David 132
 Compton John Oliver 40 311 378
 Conrad Fredia May 194 251
CONCERT BAND 206
 Condon Charles Henry 184 349
 Conklin Barbara L Basham 42 46
 Conklin Roger William 128
 Conley Barbara F 46 259
 Conley John Richard 333 338
 Cone Ruth Elizabeth 247
 Connell Charles R 128 199 311
 Connelly Truayn Gene 361
 Conner Lee Leonard 322
 Connolly Colleen Jean 193 251
 Conolly Ellen Drew 197 213 275
 Connor James Robert 325 350
 Conquist Margaret J 247
 Conrad Nancy Margaret 247
 Conruck Harold E 197
 Cook Cecil Quentin 290
 Cook Doris Ann 186 216 264
 Cook Everett 56
 Cook Floyd Herman 44 333
 Cook Kenneth John 200 333
 Cook Kenneth Severin 199 311
 Cook Marilyn Fay 253
 Cook Marilyn Sue 251
 Cook Orrie Ivan 304
 Cook Walter Wayne 58
 Cooney Roger Killgag 353
 Cooney Donald Paul 340
 Coontz George R 128 196 289
 Cooper Claudette 258
 Cooper Glenn Adair 358
 Cooper John Alonzo 197 315
 Cooper Joseph H 128 324
 Cooper Orville Elwood 128
 Copeland Hugh J 215 307
 Copeland Jack Hobart 132
 Coprey Carol Jean 270
 Corkery William Paul 54
 Cormack Herbert Prof 86
 Cormany Nancy Lydia 275
 Cornwell Ann 278
 Cornwall Constance 163 263
 Corrigan Clayton H 320
 Corrough Anne Wallace 281
 Cosgrove Thomas Henry 317 329
COSMOPOLITAN CLUB 60
 Cottrere Maxine 259
 Cotton Channing E 56 290
 Cottrell Mary Ellen 248 380
 Cottrell Mary K 248
 Cottrell Ruth Ann 251
 Coulson Jack Richard 307
 Coullas Charles Lynn 193
 Courtlas Mary Ann 193
 Cours Thomas Martin 333
 Cousins Carolyn 205 281
 Cowden Joseph M Jr 312 330
 Cowen Robert Ira 308
 Cowper Robert Carl 55 329
 Cowley Richard Thomas 204
 Cowley Robert J 328
 Cowmie Julia Ann 254
 Cox Louis William 131
 Cox Streathfield H Jr 330
 Cox Ted 56 229 290
 Coxon Doris Jean 199 278
 Coyle William Edwin 68 75 345
 Coyle Vincent Joseph 337
 Coyne John Joseph 56
 Craft Duane Eugene 307
 Craft George Louis 319
 Craft Ronald E 62 294
 Cramer William Edward 68
 Crandall Nancy C 259
 Crane Melvin Joyce 57
 Crawford Joseph 41 43 131 337
 Crawley Harold B 303
 Creel Louise M 195 278
 Creel Stephen Duane 200
 Creelman Dorothy May 174 180 263
 Cross Donald Dale 75 203 317 321
 Cross Richard H 75
 Cribbs Robert David 55 132 317 333
 Crider Barbara Rae 259
 Cronquist Gladys M 205 270
 Crosby Walter Frank 203
 Cross Charles Maynard 321
 Crosson Gerald Isham 139
 Crow Marianne 74 270
 Crowley Michael S 64
 Crowley Paul R 312
 Crowther Russell Lee 204
 Crozier James Robert 345
 Crumpley Robert R Jr 353
 Cruse Riley Eugene 303
 Culbertson Frank B 293
 Cullen Alexander R 58
 Culver John Edward 68
 Cummins Wayne Edgar 285 354
 Cummins William G 128 316 333
 Cummins Thomas C 320
 Cunningham Bernard J 50 84
 Cunningham F Mitchell 285
 Cunningham Joan B 175 253
 Cunningham Virginia M 272
 Curran Cedric Griggs 44 214 320
 Curry Lee Jack 138 199 294
 Curtiss Mary Ann 247
 Cutala Joseph 321
 Cutler Robert Edward 68 353
CYCLONE ROLLERS 60

D
 Dadds Floyd Sherman 133 333 388
 Dahl Ruth Ann 196 275
 Dahby Marilyn Grace 274
 Dahlstrom Nancy Lou 60 194 281
 Dahn James Bowman 270
 Daily Marilyn June 271
DAILY STUDENT PUBLICATION BOARD 178
 Daine Mary Louise 179
DAIRY INDUSTRY CLUB 260
DAIRY PLANT OPERATORS 59
 Dale Jimmy Enoch 62 183
 Daily Gratia E 281
 Dampge Donna M 199 268
 Damsich Donald G 54 318
 Damon Richard Alan 295
 Dangoria DhiraJJal C 60
 Danico Robert Lee 312
 Danisher Marilyn Joan 274
 Danker Wayne Arnold 57 189
 Dannel Clifford M 64 163
 Dappen Coach 80 82
 Darling Dorothy Anne 215 340
 Darrow John Robert 215 340
 Daugherty Charles J 58
 Dau Schmidt Glenn E 138 294
 Dautoff Boyd 359
 Davenport Jay J 318
 Davenport Wm Colson 333
 Davidson Robert Evan 138 353
 Davidson William E 133 303
 Davis Carl Dwain 317 325
 Davis Janet Lou 274
 Davis Jerry Gardner 350
 Davis Lawrence Roy 361
 Davis Paul Gordon 261 321
 Davis Richard H 200 296
 Davis Weldon Wallace 134
 Dawson Janice Lou 254
 Daw Arthur Lyle 134 330
 Dawson William Paul 307
 Dean Donna Merle 274
 Dean Gerald W 47 82 240
 Deas Mary Louise 277
 Deaton Winona Joy 199 251
 Debauch Harold Eugene 133
 Decker Roma Jane 258
 DeDobbeleer Robert M 75
 Deegan Dolores 259
 De Greif Donna Lea 268
 DeJong Mary Sue 193 278
 De Kalb Francis M 329
 Delahunt Stanley 131 340
 De La Hunt Mrs 74
 Delay Lee Robert 203
 Delbridge Jack Cook 43 80 86
 Delch Geraldine 199 268
 De Long Richard Allen 322
 Delsman Rita Ann 147 281
DELTA CHI 302
DELTA DELTA DELTA 254
DELTA PHI DELTA 46
DELTA SIGMA PHI 304
DELTA TAU DELTA 306
DELTA UPSILON 308
DELTA ZETA 256
 DeMacedo Celso H 60
 DeMarie David Joseph 338
 Deming Charles Robert 329
 Demm Burdette Floyd 311
 Denby Lynn Arthur 311
 Deneu William Dean 295
 Denham Clifford Ray 56
 Denman Beverly Irene 186 258 264
 Dennie Dean Nicholas 290
 Dennison Daniel Chase 330
 Dennison John Metcalf 325
 Denner Thomas 75
 Densoore Frank Fred 382
 Denzler Richard Dean 55
 Deroux Juan Ramon 60 64
 Desjarey Richard C 55 346
 DeSchmann Joseph John 75 208 350
 DeSchmann Anne M 264
 Dewell Edgar Harrison 50
 Dewey Gaylen L 140
 Dewitt Ross Charles 56
 Deyo Roy Daniel 64
 De Young Jane Harriet 281
 Diaz Francisco P 60
 Diaz Joseph 44
 Diaz Theodore Walter 324
 Dickel Willard Jacob 54 328
 Dickinson John M 83
 Dickinson Charles S 56 349
 Dickinson Darrel 195
 Dickinson John M 68 82 300
 Dickinson Russell E 86
 Dickinson Mary Ruth 75 278
 Dicus Allan Benjamin 334
 Didrikson Roger Anton 163
 Dieffenback Alice L 47 248
 Diehl David Clarence 205
 Diekmann Delma David 340
 Diers Robert Owen 325
 Dieterichs Kathryn May 194 274
 Dillon Glen David 128 321
 Dinges Nancy Jean 263
 Dinham William A Jr 340
 Dinwiddie Mrs Rene 286
 Dirks Richard Edwin 284 303 307
 Dirks Stephen F 56

Dirksen Raymond H 365
 Di Salva Theresa E 197 213 275
 Dixon Clayton Donald 252
 Ditch Lee Glenn 354
 Dittman Willard H 62
 Ditzel Roger George 64 359
 Dix Donna La Nelle 200 281
 Dix Willard Lee 129 326
 Disk Richard Robert 64 163 328
 199 317 328
 Dlouhy Martha Jane 270
 Dobson Dale Eugene 350
 Dobyas James P 353
 Dobyas Marjorie G 264
 Dock Gerald 318
 Dockendorf Marie Elizabeth 277
 Dockstafer Walter Edson 259
 Dodd Charles M Jr 64 68 340
 Dodds Robert Ruel 324
 Dohrmann Wendell G 303
 Dohse William Ernest 82 312
 Dokken Dorothy Anne 268
 Dolan Wallace Jean 129 330
 Dollinger Harold Dean 49 215
 Dommer Jerold William 203 320
 Donico Robert L 318
 Donnellson Roger Duane 57
 Donner Donald Louis 61
 Donner Joseph A 44 132
 Donohue John Gerard 353
 Donohue Joseph E 317 320
 Doonittle Robert W 72 144 294
 Doran James 296
 Doran Darrell Austin 328
DORMITORY COUNCIL 242
 Dornath Henry Jasper 129 196
 Dorset Joan Lee 88 272 380
 Dorisman Adrian K 44 132
 Dose Joseph Charles 62
 Douglas Arwin Adelbert 49 317 328
 Dougherty Richard F 56
 Dougherty Thomas Lee 353
 Douglas Edward Allen 64 163 329
 184 198 239 329
 Douglas Katharine J 45
 Dow Priscilla Shafer 250
 Dowdell William Kent 58 189
 Dowell Robert Wilson 175 204 354
 Downard James Arnold 58
 Downes William L Jr 199
 Downing Delois P 174 267
 Downing Harold Eugene 58 189
 Downs Lora Lynnette 205 281
 Doyle Ada 278
 Doyle Dean Arthur 321
 Doyle Jane Elizabeth 74 267
 Doyle Burt 296
 Draffen Jack Windrum 328
 Drake Ron 349
 Drake Donald 208
 Drake Donna Jean 163 270
 Drake Mary Ann 210 259
 Drake Richard W 285 307
 Dresser John Calvin 320
 Drevs Everett E 331
 Drevs Howard Duane 331
 Drevs Donald William 68
 Drevs Verne Henry 68 213 303
 Droegeuemeller Joan L 270
 Druce George John 201
 Druyer John A 49 210
 Dryden Gary Lewis 198
 Dubbert William Henry 40 47 126 311
 Dubes Janet Carol 268
 DuJardin Jack D 204
 Duenstener Arlen W 300
 Duffard Harold Mapes 128
 Duggan Emma Margaret 163 259
 Dugger Richard Paul 354
 Duncan Dwyer 45
 Duncan Edward 296
 Dunham Charles 197
 Dunker Gordon Floyd 208 337
 Dunlap Jack George 68
 Dunlavy Janet Ann 48 180 187 247
 Dunn Lloyd G 44
 Dunn Rita Lenore 162 263
 Durey Patricia Ann 264
 Durham Ronald Edwin 43 44 132 286
 Durland Constance 163 199 281
 Duroe Richard Louis 304
 Durish Lucille L 195 270
 Dyball Mary Margaret 193 257
 Dyer Martha Ann 229 281
 Dryland Patricia L 275
 Dysart Richard James 354
 Dyson Lowell Keith 333

Edgar Margaret Ann 42 46 245 257
 Edwards Helen M 252
 Edwards Iris L 279
 Edwards Jacquelyn J 74 187 264
 Edwards John Ralph 140 329
 Edwards Lee Mark 290
 Edwards William D 128
 Egert James Fredrick 312
 Egert Jean Mary 260
 Egert Shirley Alice 193 278
 Egland Norman 340
 Ehm De Wayne 192 194 299
 Ehm Charles Henry 54 194 299
 Ehrlich Glenn Howard 62
 Eicher George Wm 277
 Eichsbarg Rodney C 290
 Eipe John Jacob 350
 Ekdahl Anne Violet 174 247 380
 Elder Mary Ann 260
 Elizondo Yndalecio J 45
 Ellenberger Jack E 203 315
 Elliott Betty Blishon 174 263
 Elliott Jacqueline Sue 248
 Elliott Robert Lee 361
 Ellis Gerald Arthur 135
 Ellison John S 322
 Ellison Marjane Joyce 259
ELM HALL 258
 Elmore Charles P 73 346
 Elms Bruce 296
 Elsbere Doris Ann 264
 Ellsel Joseph 349
 Elwood P H 215
 Emerson Donald Dale 345
 Emery Ronald Francis 141
 Endo Burton Yoshaki 139 254
 Eness Orville Milford 326
 Engardt Ralph Duane 361
 Enghardt Leonore H 257
 England Frederick Lee 131 193
 Enloe Carol Jeanine 46 75 163 259
 English Juliet C 187 244
IOWA ENGINEERS 184
ENGINEERING COUNCIL 379
 Engstrom Rudolph Emil 128
 Enke Carol Deane 210 274
 Enloe Judith Jo 281
 Enlow Paul Morton 44 132 184
 Ennis Orville 132
 Enstrom Emil Lee 59 135 350
 Espard Joanne Frances 281
 Erickson Arlo O 330
 Erickson Charlotte M 215 259
 Erickson Elden Leroy 330
 Erickson John A Jr 318
 Erickson Ruth Marie 270
 Ericson John Elmer 199 315
 Erland James Frederic 68 354
 Esbeck Gordon Rodney 56 321
 Eshelman Ruth Ann 46 47 259
 Eslick Fredica Anne 274
 Essington Otto Leroy 274
 Estes Eleanor Anne 163 253
ETA KAPPA NU 44
 Ethington Marilyn C 74 163 253
 Ethington Raymond L 315
 Evins J E 174
 Evans Harold Sulzer 300
 Evans Arnold Allan 285 340
 Evans Daniel Donald 333
 Evans James Forrest 325
 Evans James Robert 325
 Evans Margaret Mrs 253
 Evans Miriam Louise 268
 Evans Ronald Gordon 324
 Everest Frank F Jr 340
 Eversman Robert David 308
 Everson Robert Lee 324
 Ewall Thomas Herbert 285 353
 Ewen Richard Lee 45 346
 Ewing Arnold Deane 83
 Ewing Dorothy 200
 Ewolot Anne Marie 60 205 251
 Ewolot Erma Sarah 46 200 268

F

Faas Richard Lavern 194 299
 Faber Kenneth Fred 58 318 382
 Faber Wayne Henry 56 318
 Facto Louis 322
 Fahner Marian D 274
 Fairchild Donville S 84 349
 Faith Victor Lee 68 340
 Farley Marian Mae 47 205 274
FARMHOUSE 310
FARM OPERATION CLUB 138
 Farrar Martha 200 321
 Farrer Robert E 345
 Faulkner Alfred Thomas 307
 Faulkner Dwight Owen 56
 Faulkner John F 49 307
 Faunce Glenn Allen 334
 Faust Robert Earl 304
 Fay Marjorie G 281
 Fay Warren Richard 364 390
 Fearing Ralph Burton 132
 Fearing Robert W 364 365
 Fezzell Dale Harrison 296 303
 Fedderson Phil H 49
 Feeney Eleanor Marie 163 253
 Feldman Marlowe Ned 378
 Feldt Robert Junior 284 299
 Feliz John Edward 140 362 379

Hansen Homer Kyle	205	293	Henderson Doris M	245	254	264	Holick Donna	274	Iverson Roger Duane	289
Hansen Kirk	333	333	Henderson Howard C			57	Holzmecht Glenis Ann	271	Iverson Rosemary	88 145 171 272
Hansen Lyla Clayton	75 144	365	Henderson Richard D	47	303	358	Homan Keith Allan	183	Ives Caryl Faye	280
Hansen Mary Lou		251	Henderson Robert R		198	365	HOMECOMING	120	Ivy Forrest Carl	128
Hansen Maurice		215	Henricks Iris E		60	278	Hong Everette	68	Ivy Jerry Lafe	68 354
Hansen Norman John		62	Henley Raymond Paul		80	340	Hood Ronnie Glen	213		315
Hansen William John		329	Henke Norman Wilbur			349	Hoogveen Gwendolyn	258		J
Hanson David Werner	50	134	Henske Marilyn Alice	253	380		Hook Kenneth Ray	69		82
Hanson Donald Edward		59 135	Henniger Carroll Gene			57	Hoopes Evelyn Irene	128		182 346
Hanson Greta Lee		251	Hennings Harold L			324	Hoover Dale Max	40		126
Hanson Mrs Lulu		277	Hemery Peggy Joyce			280	Holchis Walter Alan			330
Hanson Nerton		296	Henriksen Ardyth L		196	271	Hoover Edna May			279
Hanson Ralph Allen	68	230 320	Henry Chester M			68	Hoover Ellen Louise			279
Hanson Richard Edwin		134	Henry Robert Guy			350	Hoover Harry			359
Hanson Roger Sandberg		321	Hensel James William	128	182	194	Hoove Thomas Warren			320
Hanssen Charles B		337	Hensing Charles Dale			331	Hopkins Kenneth Wayne			129
Hanzelin Shirley Ann	88	216 242	Henry Alice Marie			197 251	Hopkins Martha E	186		199 257
Hardcop Robert Wm		303	Herbert Charles Emmet		43	184	Hoyer Petyer			296
Harden Shirley Ann		278	Herchenroder Jean H		75	247	Hoyer Russell J			337
Harder Janola Diane		280	Herzog Roscoe Jr			337	Hoyer Charles Thomas	50		64
Hardie John M		41	Herk Laverne Dale			345	Horab Stanley Gerald	144		295 301
Hardin Richard Brown	325	359	Herko Edward		64	321	Horak Francis John	180		183 338
Harding Frances Lail		268	Herman			299	Horgen Charles			210
Hardy Beverly Jean		193	Herman Raymond Carl			199	Hornor Carl Raymond			61
Hardy Joanne Helen		214 260	Hermann Paul Jacob			45	HORTICULTURE CLUB			139
Harger Robert Dean		141	Hermanson Hazel M	196	268	277	Hoskins Richard Wayne			143
Harged Thomas Michael		58 362	Herne Thomas Baylie			54	Houlahan Lawrence M			49
Harlow Mrs Velma		248	Herridge Richard L			350	Houlihan Roxayne M			267
Harmelink John Dillon		198	Herrington Norman Jean			196 275	Houlihan Laurance M			392
Harmening Wayne A		140	Herritt James Allan	131	192	200 333	Houston Maurice Dean	198		329
Harmon Warren Dillon		134 290	Hertzberg Rita Carol			254	Hove Merle Irving			128
Harmony John Carl		56 331	Hertzberg Rita Carol			60 283	Hove Robert Gene			333
Harper Dean Harrison		75 365	Hess Donald			195	Hovey Eldon Hill			303 354
Harper Major James H		322	Hesse Lois Jean			195	How Stanley John			320
Harper Joseph Budget		85 128	Hesse Norman Henry			57	Howard John			82
Harrington Donald J	41	131 320	Hester Lucille Mae	174	271		Howard Lewis Lyle			54
Harris Douglas H		345	Heth James Parsons			346	Howe Jack Warner			69 132
Harris Martha Jeanne		264	Hetzler Glen Louis			251	Howell John Lowery	317		319
Harris Robert Clement		322	Hewes Marilyn Sue			75 263	Howland Frank Lyle			58
Harrison Arthur L		49 215	Hewing Merlyn			359	Hoxie Mrs Gertrude			312
Harrison Richard L		163 364	Heyer Warner Hugh			196 329	Hoxie Wayne K			304
Harrison William E Jr		162 361	Hickin Richard Max			315	Hoyer John			296
Hart Eugene C		212	Hicklin Ronald Alan			322	Hubbard Arthur Calvin			62
Hart Gerald E		133	Hickman Allen Ray			339	Huber Leo Richard	44		187 346
Hart Thomas Hughes		289	Hield Beverly Joy			46 278	Huber Robert Edmund			41 43
Hartman Theodore A		40 62	Hierseman Marilyn J			271	Huber Robert Jay	44	126 132 184 284	346 379
Hartshorn Jack Henry		362	Higdon Marilyn Jean			47 277	Hudachek Mary M			258
Hartuck Richard Carl		324	Higgins Robert Wm			128	Hudachek Ora Elaine			184 247
Harvey Elmer Harold		196 319	Highland Melva Louise			259	Huebel John Morgan			55 207
Harvey James Jr		138	Hildebrand Richard V			204	Huedepohl Ralph Earle	75		194 299
Harvey James Ray		313	Hildreth Carolyn Rae			274	Huelman Francis R			132
Harvey Margaret Helen		251	Hill Edwin			296	Huelman Ward Thomas			334
Haskell Emma Jane		245 277	Hill Jack Arnold			56	Huffman Mr James			207
Hash William Eugene		196	Hill John Arthur			317 329	Huffman Nancy Jean	185		263
Hassbrock Harlan W		163	Hill Lowell Dane			293	Hugh John Wallace			263
Haststedt Marlene J		274	Hill Mary Elizabeth			248	Hug Phyllis			45
Hattendorf Ann H		279	Hill Richard James			339	Hugh John			162
Hattendorf Elroy		72 299	Hill Robert James			128 346	Hughes Frank Norman			319
Hattery Donald Paul		134 340	Hill Roger William	174	203	340	Hughes Helen Marie			278
Hauber Norma Jean		279	Hill Thomas George			329	Hughes Marie Joanne			267
Haubrich Robert W		199	Hill William Vernon			64	Hughes Marilyn Jean			263
Haugh William Edward		321	Hilliard Wm K			62 359	Hughes Janet Aline			280
Haupt Gene Lee		73	Hill Marjorie L			196 258	Huisman Charles Lee			141
Haupt Curtland Owen		133 331	Hill Eugene			284	Hukill William V			203 334
Hauser Diane E		307	Hillyard M			284	Humiston James E			56 349
Hausbahn George		208	Hinckley Claude Duane			57	Humphreys Jane Emily			267
Hawes Barbara Lee		174 181	Hines Max George			349	Humphreys Laurence D			345
Hawes Wilbur		312	Hingteen Joan Marie			271	Hunter Jean Clare			253
Hawood Patricia B		187 277	Hippack Thomas			60 141	Hunter Gerald			182
Hawkins Phyllis C		268	Hissel Frank Thomas			358	Hunter Phyllis Jean			258
Hawks James Edward		134	Hoagfelt Jim			162	Huntman Marilyn Jean			210 274
Hawley Charles L		44 318	Hoak H Robert			83 187 337	Huntner Nancy			274
Haxby Mary Eleanor		210	Hobbs David Daniel			49 203 303	Hunziker Myron Eugene			174 362
Hayenga Mary		210	Hobdon Ronald Edward			324	Hunziker Ruppert R			320
Hayer Channing W		44	Hoeft Bonita Belle			74 200 250	Hurd Gordon Paul			349
Hayer Francis Joseph		199 203	Hoeff Gray Lee			285 361	Husband Richard			45
Hayer James Thomas Jr		340	Hoeff Linford Lee			331	Huser Earl William			346
Hayer Ruth Elaine		268	Hoffman Randall A Jr			324	Huser John Theodore	40		138 293
Hayer William Alonzo		315	Hoffman Thomas B			324	Husman Fred Emory			57
Haygreen John Grant		289	Hogan William Arthur			203	Hussey Margaret Susan			280
Haynes John Stephen		358	Hogboom Margot J			280	Hustace David			326
Hayes Joan Milford		205	Hogfeldt James C			75 286	Hustace Gordon Wicoff			73 284 354
Head Jack Mills		56	Hogfref Prof Pearl			182 185	Hutchcroft Paul T Jr			205
Head Edward Harrison		317 324	Hohoboken Vernel			182 185	Hutchison Helen Sue			271
Head Marlie Marie		274	Houston Cecil R			325	Hutton Leroy			72 331
Healy Charles M	128	317 333	Holan George			82 230 249	Hutton Teala			274
Hearn Kay		258	Holdger Doris Lee			271	Hyndman Richard John			69 330
Hearn Roger Paul		328	Holderside Betty Jean			278			I	
Heath Ann		263	Holderside Ronald J			321			I	
Heaton Marilla Ann		74 274	Holl William			68 349			I	
Heberling Lois		278	Holland Spencer	50	134	317 379	Ibson Nancy Mae			274
Hecht Howard Allen		284 338	Holler Howard			64 350	Ibels Frances Louise			200 271
Heck Dorothy Louise		258	Hollin Robert Warner			215	Imhoff Donald Anthony			183
Heck Thomas Eugene		69 345	Hollowell Barbara J			291	INDUSTRIAL EDUCATION CLUB			141
Hein Ronald Woods	41	44 204	Holt James C			295	Industrial Education Club			73 284 354
Hedrick Mrs		200	Holmes Alan W Jr			346	HUTCHISON SOCIETY			64
Hedstrom Donald C		132 308	Holmes David H			68 334	IOWA ENGINEERING SOCIETY			208
Hedstrom Nancy Lee		74 214	Holmes John Albert			193	IOWA Wm			337
Heffer M Beth	74	198 258	Holmes Shirley Joan	60	193	278	ISA			239
Hegan Robert Allen		334	Holmes Thomas			195	ISC PLAYERS			209
Heil Paul Henry		44 132	Holscher Donald J			132 197	ISC SINGERS			205
Heim Orville E		328	Holt Richard Barrett			58	Isserie Bernard E	60		138 195 365
Hein Clair Edwin		205	Holt Ethel Tola			196 274	ISSIE			75
Hein Douglas M		134 331					Iverson Myron James			349
Heintz Eugene Lewis		128					Iverson Prof			135
Held Gordon Royce		311								
Held John Sherman		312								
Held Stanley Edward		205 311								
Heffrich Bessie Jean		251								
Heine Nancy Clara		271								
Heller Robert Lewis		300								
Helfon Paul Gene		322								
Hemerson Donald R		57								
Hemingway Keith Price		296								
Hemstead Mr Jean C		364								

JOINT SOCIAL COUNCIL			75	King James Edwin	315	Krowka Virginia Marie	48	Lohbert Geraldine Ann	251				
James Arthur Duane	33	King Kenneth Harrison	117	119	Kruer Barbara J	163	163	Lohms Lauri V	210	271			
James Arthur Lowell	44	King Lowell Alvin	49	308	Kruer Robert H	203	353	Leibow Mary Margaret	263				
James Mrs Bertha	300	King Marilyn Gladys	280	280	Krug Margaret Lovaire	194	271	Leich Edward Paul	285				
James Clayton Herbert	75	King Mrs Minnie	251	251	Krumery Max Wm	204	361	Leiden Robert Leo	312				
James Donald Akers	358	King Patricia Jean	253	253	Krumm Floyd Henry	322	322	Leithen Loyal W	322				
James Edwin	160	King Robert Dizler	69	325	Kruse James Fredric	295	350	Leithen Roger Barry	311				
James Howard	317	King Thomas Wm	43	73	Krusm Joseph	366	366	Leland John Albert	64	353			
James Jay Elta	46	Kingstine Dean	75	75	Kruse Lorna May	46	46	Lemly Florence Alta	280				
James Jeannette Eloise	274	Kington Wayne Arthur	328	328	Kruse Robert	331	331	Lemmer Eleanor Joan	175	253			
James Keith Richard	295	Kinkell Wm	338	338	Kuecker Willis John	210	271	Lemoine Roy E	192				
James Mary Ellen	163	Kintner Robert Roy	64	333	Kuehler Robert	333	333	Lennon Russell Bert	289				
James Patricia Ann	248	Kirchmer Robert Taylor	73	73	Kuehler Rollo Homer	49	304	Leonard Constance Ann	60	200	250		
James Patricia Dale	252	Kirchner Ronald F	253	253	Kuester Allen F	131	131	Leonard Susan Frances	199	213	280		
James R Thomas	326	Kirchner Shirley Mae	331	331	Kuestmeyer Carol Ann	264	264	Leonard Wayne Ralph	362				
James Rex H	321	Kirk James Dee	329	329	Kugl Albert E	50	134	Lesin Jack Edward	353				
James Robert B	131	Kirk James Judd	358	358	Kuhn Pat Ann	280	280	Lettsch Richard R	208				
James Robert F	135	Kirkgaard Leo James	58	58	Kukksis Arnis	311	311	Lettsch Jean Allene	280				
James Thomas Lloyd	330	Kirkholm Anita A	296	296	Kullman Richard Jay	43	203	LeWellen Nancy Ann	251				
James Veronica Ruth	258	Kirkpatrick Bruce A	213	307	Kunkle Harry W	263	263	Lewis Dan James	50				
James Vivian Lucille	278	Kirwan Barbara Ann	271	271	Kurtz Virginia Ann	57	57	Lewis Dolores Irene	247				
James Wendell John	75	Klaver Phillip III	354	354	Kutcher Stanley T	295	295	Lewis Earl Edward	132	199			
James William Harry	312	Kleaveland Jay C	334	334	Laberge Edward C	64	87	Lewis Lela June	199	258			
Jordahl Gene Walter	56	Kleese Robert Edwin	69	365	Lacey Dorothy Anita	268	268	Lewis Robert Leyshon	160	362			
Jordison Robert Ray	354	Kline Lloyd Irwin	48	180	Ladeford David M	203	303	Lewis Robert R	203	324			
Jorgensen Harold S	324	Kline Marvin Lean	48	180	Laffer Edward John	315	315	Lidell George Harold	350				
Jorgensen Arlo	312	Kline Paul Dale	289	289	Laffur Herman Edwin	204	320	Lietgen Wendy	343				
Joseph Thomas A	195	Klimefelter Thomas A	304	304	Lafreux Richard F	58	58	Lillie Patti Ann	257				
Josefin Kenneth Hazen	129	Klinger Larry	44	332	Lahman Roger W	204	365	Limbaugh Dick V	128				
Joslyn Peggy Ann	245	Klokker Donald J	365	365	Lamanski Lawrence L	56	56	Lincoln Deborah	280				
JUDG Roger Dale	75	Klopfenstein Fred J	54	54	Lamb Billie Dean	118	118	Lindert Otis Nell	54	75	364	355	
Judge Patricia Marie	199	Klopping Emma Irene	257	257	LAMBOA CHI A PHA	324	324	Lindsay Ann Louise	271				
JUDGING TEAMS	70	Kloutstod John Bernard	184	349	Lange Bernard M	258	258	Lindsay Marjorie L	258				
Junko John Clair	134	Kluett Dennis Kay	338	338	Lange Carl	334	334	Lindsay Robert E	47	141	329	364	378
			K	Klueder Marvin Eugene	184	203	Landgraf Luella Marie	258	Lindsay Carolyn R	268			
Kadera Clara Jean	271	Kneen Letitia Jane	263	263	Landrel Robert John	75	346	Lines Janet Eleanor	268				
Kaiser Ed	72	Knight James Bradley	215	215	Lane John	325	325	Lingender John G	54	54			
Kale Wilson Samuel	319	Knight Jean Louise	145	264	Lane Pauline	268	268	Linnam Donald Dennis	308				
Kammerer Reuben L	133	Knight Marilyn Jenne	251	251	Lans Jarvis Webster	62	183	Linner Marvin Eric	68				
Kane Edward Truman	317	Knocht Rolland Carl	334	334	Lans Marie Louise	128	128	Lippert Louise Helen	163	186	264		
KAPPA ALPHA THETA	262	KNIGHTS OF ST PATRICK	43	43	Langebarts Ada Mae	268	268	Lisle Waldo Emerson	208	304			
KAPPA DELTA	317	Knodel Elsie Ellen	163	253	Langebarts Leon	315	315	Lister Mary Ann	74	247			
KAPPA KAPPA GAMMA	266	Knode Helen Louise	74	272	Lansgen Donald N	49	213	Lister Robert E	128	334			
KAPPA SIGMA	312	Knoess Rachel Rau	257	257	Lansing Barbara Jean	175	272	Liston Darrell Henry	319				
Karlson George Robert	345	Knorr Martha Jean	245	247	Lansman Margaret Joan	278	278	Liston Mary Elizabeth	258				
Karns Dean	210	Knudson Delno	54	54	Lantz David Charles	182	312	Liggig Dorothy Ann	64	257			
Karr Catherine Ruth	280	Knuapp Irene Rose	280	280	Lantz H L	139	139	Little Luther Irving	61				
Karsten John Peter	366	Koebner Stanley G	295	295	Lanz Judith Ann	267	267	Littwiller William F	128	294			
Kash Norbert John	136	Koebner Frederick W	295	295	Lapsley Robert Jr	334	334	Livings Walter Floye	60	333			
Kaskie Carl Joseph	191	Koch Donald Gilbert	192	198	Larimer Marjorie F	46	245	Livinston Prof Arnold	239	365			
Kassel Kenneth Wm	40	Koch Gerda Emma	74	274	Larkin Pauline Louise	247	247	Lloyd Donald Arthur	140	317	330		
Kastner Neil Blair	61	Koch Patricia Jean	42	126	Larrew Leo F	141	141	Lloyd Mary Ann	258				
Kaufman Mary Lea	271	Koch Robert Dean	334	334	Larsen Clarence Jr	362	362	Locher Ronald Joseph	333				
Kaufman Harold Carl	75	Koch Ruth Mary	198	268	Larsen Judith K	275	275	Luchhead James E	353				
Kaufman John David	49	Koepf Robert Arlan	47	131	Larsen Oscar	195	195	Locks Harold E	59	135			
Kawamoto Mitsuo	215	Kohl Kenneth C	204	204	Larsen Patricia Jean	199	199	Loes Zoe Monica	280				
Keast Duane	296	Kohlhas Darlene J	197	274	Larsen Ronald Lee	307	307	Loeschner Herbert Carl	44	132	207		
Keast Patricia Sue	174	Kohls Richard F	324	324	Larsen David Louis	64	296	Lofshult Margaret A	251				
Keeney Marlin Glen	44	Kohne Donna Pahde	194	194	Larsen Eldred	50	134	Logan Glen Harold	346				
Keeney Robert Basil	349	Koizner Robert Earl	41	133	Larsen Elvin	296	296	Logan Helen Louise	272				
Keesey John Conrad	330	Koiznan Delora Jean	251	251	Larsen Ernest	206	206	Lohry Kermit Dean	362				
Kebo Jack James	55	Kolmorgen Ardye E	258	258	Larsen George A	191	191	Lolken Clayton M	62				
Keim Charles Faye	264	Kollmogen Mark	299	299	Larsen Harriet Elaine	186	264	Lomen Ernest Richard	284				
Keith Derwood Gail	128	Kolze Dick Charles	198	333	Lassen Laurence E	62	324	Long Charles Elaine	250				
Keith Jane Janell	258	Komanetsky Michael Jr	62	62	Lathrop Charlotte	251	251	Long Leifand Sagstuen	128				
Keleher Merle James	333	Konrad Howard L	330	330	Laughlin David Kent	337	337	Long Raymond A	69				
Keller Denis M	300	Kontz Milo James	365	365	Lau Donald Russell	86	86	Long Robert Curtis	68				
Keller Therese M	139	Konz Ronald Otto	382	382	Lau Donald Eugene	47	129	Long Sam Joseph	62				
Kellenberg Richard H	49	Kooschagian Armen Vahe	192	198	Larson Elvin	296	296	Longley Barbara Ann	253				
	318	Koppes Robert John	350	350	Larson Kenneth Leroy	128	324	Looschen Mark F	333				
	394	Kordik Kenneth S	69	133	Larson Lloyd Jack	134	333	Lord Louis Lyle	317	333			
Kellenger Diane L	196	Korscher Zelotta	268	268	Larson Mary Louise	268	268	Lord Ruth Alice	200	210	271		
Kellenger Edward R	43	Korslund Allen John	40	293	Larson Oscar	195	195	Lorenz Alan A	299				
	316	Korslund Charlene	192	378	Larson Patricia Jean	199	199	Lorenz Richard Allen	55	131	319		
	198	Korslund Lois Nanette	136	174	Larsen Ronald Lee	307	307	Lorenzen George A	300				
Kelley Dale Edward	126	Korslund Gean George	328	328	Larson David Louis	64	296	Lotsepich Ralph S	308				
Kelley Marjorie	271	Kozak Ernest Wayne	132	333	Larson Elvin	296	296	Loubert Donald Wm	345				
Kelley Robert D	75	Kozma Alexander N	50	50	Larson Kenneth Leroy	128	324	Loufek Elizabeth Ann	268				
Kelling Edwin Harold	350	Kraemer Richard Henry	64	64	Larson Lloyd Jack	134	333	Loupee Geo Martin Jr	293				
Kelloug Jack Lavern	134	Kraft Betty Irene	275	277	Larson Mary Louise	268	268	Louton Joan Audrey	193	280			
Kellaway Randolph W	328	Krage Ronald Betz	184	184	Larson Elvin	296	296	Love Margaret Mary	200	268			
Kelly Joan Elizabeth	278	Kramer Bernard Wm	58	58	Larson Kenneth Leroy	128	324	Love William	324				
Kelly Joseph Richard	128	Kramer Carol Joan	196	268	Larson Lloyd Jack	134	333	Lovell George A Jr	73	208	312		
Kelly Robert Donald	43	Kramer Richard Dean	50	324	Larson Mary Louise	268	268	Lovick Alder Leroy	326				
Kemmer Kelvin Earl	138	Kranpitz Ruth Elizabeth	278	278	Larson Elvin	296	296	Levig Glenn D Jr	324				
Kemper Edward Charles	328	Krampf Joyce Rita	251	251	Larson George A	191	191	Loving Jean Rose	195	274			
Kennedy Phyllis Jean	280	Krapfel Louanna	258	258	Larson Harriet Elaine	186	264	Lovliven Carl Thomas	135	299			
Kennedy Robert I	349	Kratochvil Millard	60	271	Larson Ernest	206	206	Low Harry Cecil	58	311	299		
Kennedy Wilber T	57	Krebs Ervin Duane	187	318	Larson George A	191	191	Lowndes Thomas H	44	204	284	346	
Kenny Glen	45	Krebs Carolyn N Norton	251	251	Larson David Louis	64	296	Lowry Harold D	300				
Kenny Patricia Andrew	50	Krebs Donald Lee	330	330	Larson Elvin	296	296	Lowy William Eugene	334				
Kent Beverly Ann	254	Krebs Norman Ray	131	131	Larson Kenneth Leroy	128	324	Lubsen R J	134				
Kent Donald Doran	128	Kreer John Belshaw	41	44	Larson Lloyd Jack	134	333	Lucas Kathleen Jean	372				
Kent Dorothy Ann	185	Kreider Orlando	45	45	Larson Mary Louise	268	268	Luckow Dale Robert	54	194	299		
Kent James Elroy	325	Kreiter Robert Wayne	293	293	Larson Elvin	296	296	Ludemann Ann	127	267			
Kepper Pauline Alice	253	Kreiter James Harry	337	337	Larson George A	191	191	Ludemann John M	43	329			
Kerrigan Edna L	46	Kreutackamp Carl W	333	333	Larson Ernest	206	206	Ludwig Robert S	295				
Ketcham Margery L	251	Kreutackamp Doris E	60	271	Larson David Louis	64	296	Luehr Martha Efra	46	163	248		
Kettner Jacqueline E	280	Krewatch Katherine A	60	271	Larson Elvin	296	296	Luellen John Dennis	141				
Kiburz Kenneth Isaac	128	Krieg Arnold Dale	55	55	Larson George A	191	191	Luethie Delores E	263				
Kielhorn Donald Rae	286	Krob John Francis	307	307	Larson Harriet Elaine	186	264	Luethje Donald H	324	500			
Kiehn Siegfried	62	Krober John F	56	56	Larson Kenneth Leroy	128	324	Luhring John Edward	80	358			
Kienzle Harold Keith	44	Kroeger Henry Rondell	49	308	Larson Lloyd Jack	134	333	Luksey Mary Jean	251				
Kieraldo John Henry	56	Kroeger Leila Mae	205	258	Larson Mary Louise	268	268	Lum James	134				
Killiper Harry	68	Krotz Kay Dell	74	210	Larson Elvin	296	296						
Killebrew Robert F	300				Larson George A	191	191						
Kimball Edward Allan	349				Larson Ernest	206	206						
Kimball Ruth Ann	275				Larson David Louis	64	296						
Kimberlin Kendall C	40				Larson Elvin	296	296						
Kimler Albert Lester	54				Larson Kenneth Leroy	128	324						
Kimley Seige	83				Larson Lloyd Jack	134	333						
Kimnell Alice Pauline	280				Larson Mary Louise	268	268						
King Blanche Mrs	257				Larson Elvin	296	296						
King Carolyn Ann	267				Larson George A	191	191						

Lunan Frances Ann 253
Lundahl Robert D 131 32
Lundblad Jean Ellen 254
Lunquist Alan Clouse 366
Lundquist Kenneth E 134 358
Lusher Lola Irene 278
Lutjens Donna Jane 213 280
Luterman Gerard C 307
LUTHERN STUDENT ASSOCIATION 196
Lynn John Richard 45 394
Lyklima Audrey Joan 271
Lynas Kathryn Ann 197 280
Lynch Charles J 320 359
Lynch James Hayden 268
Lynn Arthur Donald 62 394
Lynn Margery Ann 280
Lyon Craig Alfred 61 350
Lyon Donald Gordon 128
Lyon Gaylord Joe 70
LYON HALL 268
Lyon Norman Eugene 324
Lyons Henry Ball 56 354
Lyons Walter Jr 75 350 394
Lyle Barbara Rae 272
Lyle Janet Evelyn 272

Mc

McAdam Jane 263
McAndrew Paul J 57
McAnelly John Kitchel 312
McAninch Carroll Dean 62 328
McBride Ivan Lee 128 345
McCabe Vernon Clark 141
McCallister Luverne 64 328
McCance Shirley Jane 45
McCandless Barbara 269 277
McCann Ethel Marie 259
McCannon Mrs Burde 346
McCarron Fred Harold 64
McCarthy Philip C 199 362
McCarthy Robert H 320
McCarthy Vernon A 338
McCarthy Vincent 128
McCaull Mary Jean 274
McClaubry Nancy C 257
McClelland Dr John B 128
McClenahan Nancy Ruth 214 267
McClore Donovan D 362
McClore John Earl 73 350
McClore Keith Roger 324
McClore Robert C 319
McCombs Hugh Devin 350
McCConnell Col G B 73
McCord Patricia 215 258
McCormack Joan S 46 254
McCormick Mary Louise 46 272
McCoy Lois Elaine 281
McCready Carol June 174 272
McCready Herbert N 141
McCulloch Wm French 300
McCully Robert Moses 56
McCully Janet Alene 274
McCutchen Robert 210
McDaniel F Keith 68 331
McDermott Herbert H 87
McDermott Maryan U 260
McDonald Catherine J 271
McDonald Darwin J 87 160
McDonald Edwin D 317
McDonald Janet Ellen 260
McDonald Patrick J 138 295
McDonald Robert F 128
McDonald Roger H 85
McDonald Thomas Edwin 48 182
McDougal Robert W 340
McDowell Kathleen R 340
McEachran Daniel C 337
McEwee William D 134
McFadden Marilyn L 42 46 126
McFarland Ernest G 59 135
McFarland Martha Lee 74 263
McFarland Robert 55
McGehee David H 49 203 349
McGhie Jean Elizabeth 274
McGinness Charles E 318
McGinnis Robert F 361
McGlyn Gerald E Jr 300
McGregor Lee Robert 58 354
McGrew Everett Ralph 54 289
McGrew Joanne 200 250
McGrory William Paul 56
McGuffin Paul Jacobs 324
McGuire Charles S 304
McGuire Jack 230
McInerney John F 199
McIntosh Tom Henry 54
McKean Helen Elaine 74 163 229 253
McKean Onale Marie 281
McKean Prof J F 43
McKean Raymond Lowell 111
McKee Beverly Ruth 205 274
McKee Mrs Carrie 362
McKee Louis Carter 340
McKeever Dave 82
McKenson Bob 143
McKenna Bernard Duane 64
McKenna Donald J 56
McKenna Muriel C 263
McKenzie Robert F 75 136 365
McKesson William C 141
McKinnon John Faser 853
McKintosh Esther Mae 195 205 321
McKinney Harold Evans 73 317 322
McKinsty Robert C 308

M

McKane Mrs Miriam H 354
McLain Richard Leland 304
McLaren Kathryn Lee 88 267
McLaren Peggy Joan 145 174
186 267
McLaughlin John H 337
McLean Janet 271
McLennan Margaret 80
McLuen Jack 300
McManigal Judson H 312
McManus John Thomas 56
McMartin Kenneth D 258
McMillan Alice Irene 294
McMinn Fred W 294
McMullin Eugene Baker 326
McMullen Richard N 210 267
McNeill Doris Mae 254 380
McPheters Nancy Ann 278
McPherson Lora Bonnie 333
McReynolds Gerald A 208 350
McRoberts Keith L 128
McVey Gary Clarke 269
McVicker Emma Jean 72 362
McVicker Robert James 198 248
248

Martin Bonnie Lavonne 194 280
Martin Mrs Cecil 359
Martin Christoph 324
Martin Donald Leroy 311
Martin Elizabeth Ann 200 279
Martin Jacob 56
Martin Lester Ronald 326
Martin Margaret R 74 250
Martin Meredith 260
Martin Ruth Evelyn 198 199 280
Martin Walter G 73 345
Martin Ward Walter 134 358
Martin William D 62 329
Martinez John Ramos 55 68 329
Marvel Marjorie 263
Marvin Kenneth 48
Mason Edd Everett 126 203 316 320
Mason Nancy 278
Mason Patsy May 274
Massquoi Fritz 135 318
Matson Wayne Gordon 59 69
Mathews Emily D 47 199 245 248
Mathews Mrs Florence 358
Mathews Gwendoline H 60
Mathews Gerald Claude 68
Mathews Gerold Chase 31
Mathews Katherine P 186 257
Matthews Lawrence J 319
Matthews Rex Donald 134 330
Matlack Virgil Wayne 45
Mattison James R 57
Mattingly Robert Pierce 359
Matzinger Dale F 294
Mauck Jack A 57 349
Maxfield Donald W 350
Maxfield Lucy Anne 247
Maxson Georgia Rae 47 271
Maxwell Richard Donal 75 359
Mayfield Gerald Ogden 260
Mayor Anton Frank 73 338
Mayor Elmer Joseph 369
Mayor Gwendolyn Marie 265
Mayor Hugo Engel Jr 286
Mayor Max Russell 138 293
Mayfield Marilyn Joan 260
Mazzoda Arthur Mauro 329
Mead Edward Joseph 216
Mealliff Lester C 138 295
Means Dorothy Jane 251
Means Grace Alice 163 281
Meeks Robert L 162
Meek Keith Edward 400
Meeks Robert B Jr 307 398
Meinert Harry Mathais 326
Meinhold Neil Allison 293
Mies Mary Ann 197 258
Miesbauer Robert 275
Missis Jay C 75 304
Missour Marion Luella 263
Mekemson Robert R 354
Melas James 312
Meldrum Maryann M 254
Melting Marvin Louis 86 135 162 334
Melting John C 33
Melting Cliff E 333
Melow Gilbert Jay 326
Melroy Dana Lann 55 328
Melroy Norma Jean 200 274
Mendell Arlyn S 40 139 378
Mendenhall George Leon 353
Mendenhall Roger K 353
Menkie Delbert Henry 315
Menkoff Robert A 163 354
Merrill Lura Ann 272
Merrill Robert Horace 133
Merritt Theodore W 69 134 279
Merriman Marcus A 185 286
Merritt Roger Wm 317 330
Mershon Mary Alice 74 250
Meskes John Edward 321
Mesmer Marie Barbara 280
Messier Barbara L 257
Messier Donald William 55 286
Messler Roger Ray 330
Metcalfe Martha Jane 272
Metz Barbara Jean 74 253
Metze Gernot Albert 346
Mews Beverly Ann 200 205 270
Meyer Arnold Adeta 254
Meyer Carl Donald Jr 325
Meyer Clyde Wm 128 289
Meyer James Alfred 43
Meyer Kenneth Bernard 194 326
Meyer Lois Mildred 200 258
Meyer Marjill Bertha 193 205 311
Meyer Margie G 251
Meyer Marianne E 251
Meyer Richard John 55 196 318
Meyer Wayne Alvin 333
Meyerholz George W 56 75
Meyers Shirley Anne 274
Meyers Thomas E 54 199 329
Meyocks Richard Dean 333
Michael Wayne Edward 308
Michels Gordon Peter 128
Mikelsen Richard D 324
Mikewig James T 62 183
Miller Gifford Lynn 128 321
Millard Gifford Ray 141 174
Miller Beth Jean 258
Miller Carl Edward 69 294
Miller Charles Edward 350
Miller Charles Wilbur 62 326
Miller Dean Edward 322
Miller Duane 72

Miller Elmer Lee 59 135
Miller Elaine Duane 319
Miller Jacob M 45 322
Miller James Reuben 41 49
83 126 171 203 334
Miller James Roger 43 134 284 362
Miller Jane Ann 145 274
Miller Jean Annette 283
Miller John Wm 359
Miller Jonas W 200 311
Miller Loraine E 239 271
Miller Marjorie B 186 245 257 380
Miller Mary Elizabeth 277 278
Miller Melvin Leroy 58
Miller Myron Kent 289
Miller Phyllis Y 253
Miller Richard David 44 204
Miller Richard Harold 86 361
Miller Roger J 73
Miller Shirley Ann 279
Miller Stanley A 204
Miller Vernon Keith 325
Millhaem Robert Nathan 350
Millhone Ralph S 324
Mills Harold Douglas 330
Mills Jerry Morrel 262
Mills Nancy Alice 267
Mingus Robert Alvin 173 308
Minor Jeanine C 274
Minott Glen Merritt 140
Minzey Kenneth Earl 321
Minton Orville 57
Miquelon David S 274
Mironchik Edward 141
Mishler Larry W 328
Miskimins Radean S 57 318
Mitchell Constance J 271
Mitchell Janet Yvonne 274
Mitchell Leo A 62 185 197 311
Mitchell Lois Marie 60 271
Mitchell Margaret Ann 197
Mitchell Robert Gail 141
Mitchell Wallace G 333
Miyahara Allen Y 56
Miyamoto Torao 60
Mo Marie Anne 281
Moeller James Alton 55 196 318
Moeller Janet Louise 271
Moeller Wilbur Louis 316 320
Moellering Annette 74
Moellering Dorothy 74 271
Moellering Hope Ethel 141
Moffitt Robert Thomas 318
Mols Marilyn Ann 163 199 277
Moklested Norman W 128
Moland Arlene Louise 194 281
Molanise Gene Emery 61
Molson Wilbur M 324
Moline Ronald Allen 319
Molsberry John M 68 353
Momborg Darrell Arthur 349
Momen Mary Aynes 271
Montag Maurice Joseph 58
Montgomery Gene Lady 69 203 344
Montgomery Wm Harold 134
Mooney Patricia Edith 269
Moore Calvin Palmer 324
Moore David Earl 326
Moore Eugene Lawrence 141
Moore Glenn Fern 312
Moore Joy Anice 205
Moore Marjorie Lee 46 245 272
Moore Martha Jane 272
Moore Norma Jean 186 253
Moore Vernon Lee 128
Moorehead Dwight C 276
Moorehead Jan Elaine 251
Moorehead Jerry 68 83 337
Moosman Erhard Carl 340
Moran Geraldine Carol 257
Morden Don B 396
Moreland Cieta Belle 281
Morford Shirley N 145 253 396
Morgan Mrs Alma 260
Morgan Ann 254
Morgan Arnold W 312
Morgan Robert Lee 362
Mark Forrest Jerome 131 194 321
Marledge Esther L 45 171 205 381
Morriss Kathryn Elinor 200 274
Morrison Harry E Jr 349
Morrison Jacqueline A 253
Morrison Jean 42 46 88 254 380
Morrison Robert F 300
Morrison Vera Suzanne 258
Morse John Edward 50 134 346
Morse David Sanford 230 308
Morse Robert Clark 132
Morse Rodney Charles 134 290
Morse Susan 251
MORTAR BOARD 258
Mortenson James M 333
Mortimer Hugh Sheldon 295
Mortimer John A 300
Morton Kenneth Levern 132
Moseley Mrs Janet 361
Moser Paul N 318
Moss Allen Donald 49 316 317
Moss Barbara Joan 260
Mossberg John Carl 318
Motogawa Ralph S 329
Mottet Keith Harley 72 326
Mounce Charles Warren 55 303
Mounce Lawrence M 329
Moyer James H 50 134 199

MRA	316	Nichols Dwight	296
Mueitee Frank	197	Nichols Harry	139
Mueller Alois Bea	196 281	Nichols Merlin Leroy	72
Mueller Erwin Elm	135	Nichols Ted	195
Mueller Frederick G	333	Nicollet Myrcene Agnes	271
Mueller John Howard	321	Nicoll Howard Clark	56 354
Mueller Mary Ann	215 278	Niebuhr Allen F	135
Muhm Donald Charles	173 180	Nielsen Clarence C	134 333
Muir A Gary	337	Nielsen Frank Edgar	135 320
Muir Robert Martin	300	Nielsen James Arthur	269
Muller Donald Rudolph	139 315	Nielsen Janice Ann	269 315
Mullins Richard Wiley	361	Nielsen Marie Kathryn	371
Mumma Robert Lee	128	Nielsen Paul Martin	226
Munson David Clair	364	Nielsen Robert Arthur	59 230 349
Munster Marylys Joan	271	Nieman Merle Duane	133 364 365
Murakami Hideo	283	Niffeneber Daniel A	294
Murphy Dennis Hugh	48 317	Niyya Herbert Y	329
Murphy Edward Jerome	56	Nissen Thomas N	300
Murphy James Dennis	68 75 188 354	Nisson Ralph Paul	273 331
Murphy Paul Raymond	40 129 293 378	Nixon Henry Davidson	197 338
Murphy Stanley James	75 141 213 338	Nixon Paul Robert	133
Murphy William Eugene	182 183 308	Noeding John	141
		Noffinger James Lowe	199 294
Murrane Martha Ann	197 281	Nolan Daniel F	240
Murrane Michael Wm	197	Noland Peggy Ann	353
Murrane Paul Donald	128 366	Noll Francis Edward	199
Murray Kathleen A	258	Nook Dale Albert	128
Muschett Daniel	340	Norris Jack Richard	326
Muzzy Conrad Norman	340	Norden Donald Lee	319
Myatt Frank Cundell	40 293	Nordquist Glen B	307
Myers Dorothy J	267	Nore Barbara Anne	274
Myers Jimmy Dale	87 303	Norman Roger Owen	315
Myers Marilyn Marie	269	Norris Bob	349
Myers Moses William	40 186 311	Norris Gilbert Hood	135 289
Myers Nancy	274	Norris Hood	193
Myers Robert Gene	311 397	Norris Richard Allen	375
Myers Robert Gilbert	350	Norris Thomas Harry	80 134 365
Myers William	378	Norrish Robert J	354
Myrick Darwin	54	Northey Miriam Ann	205 258
		Norton Paul Robert	83
		Norton Paul Roscoe	174 245
		Nozak Raymond F	199 328
		Novotny Charlene	281
		NROTC	108
		Nuckolls Mary E	193 278
		Nuliep Wm J	56
		Nunaw Calvin	54
		Nuss Erwin	72 299
		Nuss James Daniel	317 325
		Nutt Nancy	163 205
		Nutter Carole Joan	275
		Nygard Beverly Jean	269
		Nygard Marilyn A	318
		Nyman Dale James	150 200
		Nymark Jane Helen	210 275
		OAK HALL	270
		Oatey William Baier	337
		Ober Justin Edward	58
		Oberholman Duro F	50
		Oberlin Russell Lou	50 134 312
		Oberlin James William	312
		Obermiller Raymond Jr	86 230
		O'Brien Donna Jeanne	197 275
		O'Brien Ruth Ellen	260
		O'Brien William John	57
		Occomes Thelma	247
		O'Connell DeWayne V	56
		O'Connell John Joseph	294
		Ocollor Robert	60 283
		Odlund Donna Marie	196 250
		Oehlers Richard A	194 299
		Ohmke Margaret L	45 67 24
		Oesterreicher Edwin	317 329
		Ogden Victor Norman	337
		Ogness Lois Jean	174 186 248
		Ojendyk Richard S	197 303
		Okey Robert White	133 384
		Okones Thelma Jean	251
		Okubo Hikazu	283
		Olcott William E	48 180 188
		Oldfield Josephine I	74 200 250
		Olesen Duane Henry	132 379
		Olesen Jack N	68
		Olesen Soren Leo	340
		Oleson Chauncey L	128 205 311
		Olmsted Robert R	300
		Olsen David Norman	286
		Olsen Glen Wilmer	333
		Olsen Phyllis	200
		Olsen Tom Blake	180 353
		Olson Alexis Bill	44 75
		Olson Carroll Arthur	196
		Olson Donald Everett	366
		Olson Freda Phyllis E	271
		Olson James Alexander	329
		Olson James Lester	349
		Olson Kathryn Helene	210 275
		Olson Robert Leroy	205
		Olson Roger Harry	293
		Olson Roger Joseph	304
		Olson William H	57
		Olman Carol Ruth	276
		OMICRON NU	128
		Opedahl Charles A	214 307
		Opeheimer Donald A	307
		Opegerman Ivan Leon	138 293
		Orovich Prof Robert B	187
		Or Mary Louise	281
		Orr William Burgess	312
		Orr William Frank	268
		Orr Leslie	268
		Otrter David	358

Ory Marion Joan	277	Parke Carol Francis	247
Osam Harold Duane	359	Pallas Charles Edward	44 195 299
Osborn Maria Luisa	60	Palmer Allan Van	362
Osborne Edith Marie	46 195 269	Palmer Barbara Ruth	258
Osborne Harold Dom	135	Palmer Cloyce Dean	324
Osborne Norman Oswald	131	Palmer Edward Jerome	349
Osborne Ralph	68	Palmer Eugene William	337
Osborne William Carl	359	Palmer Helen Erlene	269
Ostler John Edward	45 213 384	Palmer Jean Bird	267
Ostrander Jean	258	Palmer Lora Mae	259
Ostrina Eduardo	315	Palmer Richard B	213 300
Otopolik Hugo	160	Palmer Richard W	208 307
Ott Joseph John Jr	197 203	Palmer Robert C	138 353
Otterson Robert Edgar	64 75	Palmer Donald W	135
Otlesen William Paul	196	Paltz Gene	308
Ouderkirk Roy Elmer	56	Pammel James Dana	215
Overbey Charles I	333	Paneik Richard	315
Overholt Abbie Grace	274	Panburn Milo Phillip	320
Overland Robert N	57	Pape Richard Alan	334
Owen Dorothy Alice	274	Papanotis Kalliope	74 274
Owen Martha Carolyn	216 272	Parker Dwight Lynn	68 289
Owens Charles Herbert	337	Parkhill Opal LaRue	74 205 257
Owens William	45	Parkhill William George	134 317
Owings Bill James	69 72	Parkinson Mrs Bessie	281
Oyster Jerald J	80	Parke Franks Q Jr	300
		Parrault John Wm	359
		Parry James Thomas	325 364
		Parsons Gerald Edward	126 128 294
		Parsons Gerald Lee	40
		Parsons Jack Dale	320
		Parsons Robert Earl	41 131
		Pascal Bill	205 324
		Patterson Kenneth D	334 385
		Paschal Robert F	322
		Pate Gdonna Dale	83 308
		Patel Dabhyabhai J	60 283
		Patrick Jesse Donald	358
		Patrou John P	41 131
		Patton William Utley	138 294
		Patzhenauer Max J	318
		Paul John Ray	334
		Paul Fredrick	45 265
		Paulsen Elaine Donna	208
		Paulsen Virginia V	278
		Paulsen Jack C	204
		Paulsen Loree Alan D	358
		Paulson Phyllis E	267
		Paulston Lorenz J	140
		Pausson Marilyn Ann	214 264
		Payne Harold Lawrence	203
		Payne Katharine C	200
		Payseur Alice Jane	47 263 380
		Payseur Portia	87 229 267
		Pearcy Wm Gordon	286
		Pearson Janet Louise	221
		Pearson Philip Theodor	25
		Pease Phyllis Erdine	74 245 253
		Peacut Elizabeth Jean	42
		Peacut Richard Arlen	68 337
		Peck Edwin Carlton	75 315
		Peck John Henry	55 196 319
		Peddie Dick	307
		Peden Mrs Bernice B	321
		Pedigo Durwood M	56
		Pegeh Esmail	203
		Pepler Floyd Duane	346
		Pelego Robert J	340
		Pelifer Leo Clement	340
		Pellicier Ana Isabel	60
		Pellicier Kenneth F	333
		Pelizer Frank A Jr	329
		Pence Betty Sue	267
		Pennington Richard E	349
		Pendlebury Ann Louise	281
		Penly Edna Raye	279
		Penn Dorothy Jean	193 250
		Pennington Darlene	258
		Pennock Charles	208
		Pennock Rosella Mae	163 281
		Pennock Ronald Neil	324
		Pearlberg Teunis John	359
		Pahre Carol Francis	247
		Pallas Charles Edward	44 195 299
		Palmer Allan Van	362
		Palmer Barbara Ruth	258
		Palmer Cloyce Dean	324
		Palmer Edward Jerome	349
		Palmer Eugene William	337
		Palmer Helen Erlene	269
		Palmer Jean Bird	267
		Palmer Lora Mae	259
		Palmer Richard B	213 300
		Palmer Richard W	208 307
		Palmer Robert C	138 353
		Palmer Donald W	135
		Paltz Gene	308
		Pammel James Dana	215
		Paneik Richard	315
		Panburn Milo Phillip	320
		Pape Richard Alan	334
		Papanotis Kalliope	74 274
		Parker Dwight Lynn	68 289
		Parkhill Opal LaRue	74 205 257
		Parkhill William George	134 317
		Parkinson Mrs Bessie	281
		Parke Franks Q Jr	300
		Parrault John Wm	359
		Parry James Thomas	325 364
		Parsons Gerald Edward	126 128 294
		Parsons Gerald Lee	40
		Parsons Jack Dale	320
		Parsons Robert Earl	41 131
		Pascal Bill	205 324
		Patterson Kenneth D	334 385
		Paschal Robert F	322
		Pate Gdonna Dale	83 308
		Patel Dabhyabhai J	60 283
		Patrick Jesse Donald	358
		Patrou John P	41 131
		Patton William Utley	138 294
		Patzhenauer Max J	318
		Paul John Ray	334
		Paul Fredrick	45 265
		Paulsen Elaine Donna	208
		Paulsen Virginia V	278
		Paulsen Jack C	204
		Paulsen Loree Alan D	358
		Paulson Phyllis E	267
		Paulston Lorenz J	140
		Pausson Marilyn Ann	214 264
		Payne Harold Lawrence	203
		Payne Katharine C	200
		Payseur Alice Jane	47 263 380
		Payseur Portia	87 229 267
		Pearcy Wm Gordon	286
		Pearson Janet Louise	221
		Pearson Philip Theodor	25
		Pease Phyllis Erdine	74 245 253
		Peacut Elizabeth Jean	42
		Peacut Richard Arlen	68 337
		Peck Edwin Carlton	75 315
		Peck John Henry	55 196 319
		Peddie Dick	307
		Peden Mrs Bernice B	321
		Pedigo Durwood M	56
		Pegeh Esmail	203
		Pepler Floyd Duane	346
		Pelego Robert J	340
		Pelifer Leo Clement	340
		Pellicier Ana Isabel	60
		Pellicier Kenneth F	333
		Pelizer Frank A Jr	329
		Pence Betty Sue	267
		Pennington Richard E	349
		Pendlebury Ann Louise	281
		Penly Edna Raye	279
		Penn Dorothy Jean	193 250
		Pennington Darlene	258
		Pennock Charles	208
		Pennock Rosella Mae	163 281
		Pennock Ronald Neil	324

Penquite Dr Robert	72
Perkins Donald	258
Perkins Patricia L	258
Perkins Richard G	359
Perloth Irving	328
Perry Robert Lee	349
Perry Shirley Ann	281
PERSHING RHES	196 289
Person George Evan	49
Peters Jack William	281
Peters Twila Mae	333
Peterson Freeman C	56 317
Peterson Gene Roger	56 317
Peterson Horace A	56
Peterson Ingo Hans	330
Peterson Mary Lou	74 274
Peterson Thera M	86 317
Peterson Wanda W	258
Peterson Ann Louise	210 299
Peterson Alvin Louis	194 210 281
Peterson Barbara	64
Peterson Bob Kirk	300
Peterson Dan Warren	333
Peterson Donald E	138
Peterson Donald Lee	132
Peterson Darlene Rae	281
Peterson Edwin W	162
Peterson Elaine L	196 278
Peterson Eleanor F	200 205 251
Peterson Eugene Bruce	75 216 318 321
Peterson George B Jr	180 188 359
Peterson Harvey John	56
Peterson Janet A	260
Peterson Jean Louise	194 251
Peterson Leslie M	359
Peterson Lewis P	138 317 318
Peterson Nancy Salome	194 247
Peterson Rachel Arlet	251
Peterson Richard E	41 131 345
Peterson Richard G	75 320
Peterson William C	324
Petker Dwayne K	350
Petrak Ronald Dean	326
Petran Donald Wm	133
Petrick Stanley Roy	49 198 333
Petrick Jack Sherman	44 75 312
Pettit Alvin Clare	69
Pettit Dean Lorin	366
Pettitt Joy Winifred	274
Phanning Jerome E	199 328
Phedderson Phil	203
Phifer William	324 331
Phingsten Melvin F	217
Phanning Jerry	203
Phelps Gayle Marion	269
Phelps James William	41 44 284
Phyllis Marilyn Jean	260
PHI DELTA THETA	334
PHI ETA SIGMA	346
PHI GAMMA DELTA	336
PHI KAPPA	338
PHI KAPPA PHI	35
PHI KAPPA PSI	340
PHI KAPPA TAU	342
Phillips August G	350
Phillips Keith Eugene	350
Phillips Lowell James	353
Phillips Reece W	57 382
Phillips Robert F	143
Phillips Dexter Dean	56
PHI MU EPSILON	45
Phips Nathan Aaron	312
PHI UPSILON OMICRON	42
Piatt Shirley Lou	46 239 259
PI BETA PHI	272
Pickering James A	319
Pickford Hugh Sears	215
Pickford Levan	340
Pickford Rollo S Jr	46
Piersol Frank	47
Pierson Marilyn Anne	257
Pierson Phyllis	279
Pietrusza Arthur J	203 365
Pifko Joy Anne	257
Piggitt Russell	182
PI KAPPA ALPHA	344
PI KAPPA PHI	346
Pilarski Mary Jane	271
Pile Rowena Joyce	195 229 260
PI MU EPSILON	45
Pingle Ronald Jerome	320
Pingry Charles Warren	138 182
Pisle Russel Isaac	54 328
Pisney Arlene Rose	74 143 281
PI TAU SIGMA	44
Pitcher Marshall Olin	289
Pittstick Roger	256
Pitzer Mary Kathleen	180 186 187 264
Pizzato John Frank	50 134 361
Place Charlotte Ann	200 248
Place Louise Pamela	251
Plagg Mrs Leah	263
Plann Raymond John	141 362
Plank Jack Leonard	68 330
Piatt Donald Bruce	308 320 349
Platte Harlan William	58
Pletcher Joan Helen	263
Plucher Charles J	338
Plummer Marjorie Lee	277 281
Plunkett Robert L	159
Pohn Arthur W	319
Polkington Arthur M	225
Pollack John Eugene	184 194 296
Pollack Gerald H	182 358

Pellock June Marilyn	258	Reighard Martha Ann	60 271
Polzien Marvin Carl	59 135 304	Rielly Robert Patrick	330
Pooler Robert John	208 354	Rielly Thomas Patrick	354
Poolman Harlen	329	Reiman Raymond Peter	197
Popp Edwin Eugene	319	Reimers Richard Carl	50 134 311
Popp Marilyn Anne	225	Reinhardt Wayne A	59 135
Popp Richard Duane	62 226	Reinhardt Marilyn T	271
Porter Barbara Anne	254	Reinke Joyce Laurene	248
Porter Arthur R	70	Reints Barbara Louise	271
Porter Chantry	281	Reisen Richard O	203 359
Porter Kenneth Allen	286	Remmers Helen R	277
Porter Scott Patrick	303	Renard Lawrence Paul	330 349
Porter Robert Lee	232	Renner Ray Eldon	41 44
Posegatz Margaret A	195	Renker Darrell Hyson	132 195 359
Posekany Richard Leo	62 183	Reuter Dorothy Anna	135 194 271
	316 333 378	Reutschler Donna J	210 258
Post John Henry	364	Renwitz Lois Dorothy	154 250
Post James Millard	69 326	Rest Margaret Ann	42 248 380
Potach Eugene James	317 329	Reuther Annette E	47 247
Potatz Shirley M	205 250	Reuther John Henry	49
Pottenger Ronald	296	Reyes Enrique R	134 330
Potter Edward Monte	329	Reynolds Harry Dean	328
Potter Jim Clayton	207	Rhamstun Margaret A	253
Potts Horton Ronald	322	Rhoads Harold Thom	223
POULTRY CLUB	72	Rice Catherine V	253
Powers Arthur John	56	Rice Daniel Anderson	353
Powell Margaret Ann	250	Rice Joan Carolyn	277 281
Powell Richard	296	Rice Louis Conway	303
Pownall Herbert D	48 126	Rice Norman Lane	324
Prather John A Jr	129 173 174 364	Rich Herbert G	131
Prest Donald S	55 64	Richards Glenn L	60 333
Preston Frank	349	Richards Merrill E	315
Priest Dorphan N	61	Richards Othel Robert	128 353
Pringle John Philip	321	Richardson Dean E	320
Proeger Linden Paul	62 318	Richardson Lowell E	134
Proeger Shirley Emma	251	Richardson Merrill D	44 132
Proffit Larrington A	68	Richetti Elbert	54
Proseck John Carl	325	Richmond Donald Wayne	354
Prosch Charles Edward	132 333	Richmond Wendell Earl	286
Proofsoft Ronald Max	73 359	Rickerd Adrienne B	260
Prow Douglas Marilyn	64	Ridge Paul	208
Prugg Neil Edwin	286	Riebe Jacqueline Jean	264
PSI CHI	45	Rierson Lois Marjorie	281
Pugh John Baldwin	133 286	Ries Harold Anthony	320
Pulliam George R	64	Riley Daniel J	131 229
Pumphrey Pattie E	163 174	Riley Donald Eugene	353
	186 248	Rindig Marla Jean R	46
Purcell Marilyn	210 267	Rindig William H	68
Puttmann Dwight	325	Rinehart Jean Ann	263
		Ringsberg Robert C	138
Q		Rings Brund	128
Quass Lois Maxine	163 205 269	Rings Dwayne David	193
Quade Vernon John	354	Rink Robert Henry	333
Quance Robert G	350	Rinker Janice Louise	275
Queck Norma Jean	196 250	Rinmer Max Deane	40 70 284
Quirina Michael F	58	Riskey Vera Iris	271
Quirin Dean Landon	40 54 75 317 378	Rippel Donald Kieth	49 215
		Risk Richard Joe	362
		Rist Donald Eugene	62
		Ritche Barbara Lou	74 272 381
		Ritche Robert Glenn	54 328
		Ritter Keith Leon	285 344
R		Ritter Vivienne Lou	257
Rachol Stella	259	Rivaldo John Conrad	300
Rackelman Carol Eva	75 163 251	River Dale Arthur	284 289
Rade Donald Gale	135 328	Roan Rosanna Marlene	281
Rae Allen L	400	Roan Rosalind A	350
Rain August	163 196	Robbins Richard H	237
Ralles Athena	197 281	Roberts Dave	296
Ramsay Andrew E	60 138 286	ROBERTS HALL	274
Ramsayer Harry Wm Jr	294	Roberts Lois Lucille	195 278
Randall Collin Murt	328	Roberts Sara Ash	46 258
Randolph George E	204	Robertson Fred	45
Rankin Edwin Lov	75	Robertson Robert E	131 195 321
Ranta Raymond P	259	Robnett Ralph	84
Rasmussen Nancy P	259	Robinson Daniel Edwin	82 293
Rasmussen Robert J	134 184 296	Robinson Emma Jean	163 174 199 281
Rasmussen Shirley May	139 281	Robinson Everett L	57
Rathun Herbert Iver	315 400	Robinson Lois Grace	271
Rathun Robert J	199	Robinson Ted Richard	128 300
Rauebuehler John A	322	Robinson Thomas E	345
Raun Alan Reed	58 173 189	Robinson Vernon Lee	183
Raun Linnea Joan	264	Robison Raymond G	290
Rawley James Edward	320	Robovsky John Robert	321
Rawlins Don E	62 326	Robson John H	138 340 359
Ray Helen Virginia	278	Robson Ruth Ann	267
Ray Joan	259	Robson Sue Ann	260
Ray Lillian	274	Roche Lawrence R	55
Raze Donald Henry	48 173 180	Rock Betty Ann	251
Reager Elizabeth J	251	Rock Ruth Ellen	251
Ream Harold Edward	354	Rockhill Dorothy E	248
Reardon Leona E	271	Rockwell Fay Albert	135
Reasoner Robert James	195	Robson Janice Ann	205 474
RED CROSS UNIT	72	Rodeworth Robert L	319
Reddington Edwin Ross	47	Rodenburg Jeanne M	47 278
	135 162 251 311	Rodgers Clair D	311
Redfern Nancy Carol	205 271 295	Rodgers Robert Edwin	58
Rediger Louis Andre	350	Ro Richard C	304
Redin Robert Daniel	331	Roeman Wm Henry	20
Reding Helen	199 281	Roesler Jean E	163 277
Redman Walter M Jr	290	ROGER WILLIAMS CLUB	199
Reed William Omar	56	Rogers Daniel Joe	320
Reed Gareth LaVerne	325	Rogers Donald Wayne	203 359
Reed Norman Dee	319 321	Rogers Douglas Alan	308
Reese Howard L	138	Rogers Everett M Jr	182 239 364
Reeves Charles Arthur	319	Rogers John H	354
Reeves Donna Jean	245 263	Rogers John Joseph	58
Reeves Margaret Helen	72 254	Rogers Willard Hugh	354
Rehal Robert Eugene	354	Rohrdanz Marvin	319
Rehman Charles J	324	Rahlf Dallas C	320
Reichlein Caroline A	272	Rohwelder Robert R	324
Reid Elio Fountain	321	Rohwelder Gerald Dean	133 196
Reid Robert Nagsett	300	Rohwer Jean Lavern	163 205 281
Reif William B	338		
Reigsberger Frank R	197 322		

Rojas Wilfred David	128	Scanlon Virginia Lou	267
Rojas Basilio Alfonso	60	Schadegg Donald S	321
Rolf's Lynne Arden	163 185 248	Schadt Harold Otto	262
Roller Gilbert John	331	Schaefer Ben Mr	214
Romans Gloria B	58	Schaefer Roger W	281
Romans Stanley C	56	Schafroth Ralph	296
Romey Rosamond	274	Schafer Barbara Jean	258
Rooker James Alvin	300	Schakel Donna Jean	271
Rosche James J	362	Schalk Barbara Lou	271
Rosche Jean Marie	200 242 274	Schalk Thomas G	324 337
Rosdail James Russell	58	Schall Sally Virginia	210 349
Rosen Dorothy Ann	196 254 381	Schallau Conrad H	324
Rosenberger Clark A	133 198 294	Scharff James Harry	47
Rosenberger Paul C	40 47	Schauenegger Robert	69 354
	133 198 294 378	Schauer Ralph Floyd	44 132
Rosenberger Winfield S	135	Schellberg Willis E	196
Rosing Willis S Jr	358	Schennum Earl Carl	321
Ross Belva	216 258	Schermer Richard	75 308
Ross Charles Richard	307	Schienbein Allen Gene	300
Ross John Henry	318	Schierhorn Martin B	350
Ross Ned Byrl	318	Schillerstrom Merl S	330
Ross Phillip Arthur	317 325	Schillmoeller Edward	82 349
Ross Thelma Anne	174 205 281	Schimmel Dwight	378
Rossiter Joyce	258 311	Schindener Mrs Mary	303
Rossie Myers Milton	258 311	Schiaja Delmar Dean	54
Rostat Jeanne Marie	205 269	Schlegel Gerald John	134
Rostenbach Albert G	141 303	Schlusser Muriel V	278
ROTC	110	Schlue Mary Ann	194 274
Roth Daniel Bernard	333	Schmalt Leo Micheal	56
Roth John David	354	Schmidt Sylvia	281
Rothacker Mark Roman	86 87	Schmidt Berlie Louis	193 361
	208 229 334 379	Schmidt Glen Henry	40 205 293
Rothwell Jack D	362	Schmidt Jimmy Lassen	318
Rotschafer Leroy H	141	Schmidt Malcolm	86 230
Roush Maurice Dean	286	Schmidt Marvin Ervin	138 362
Routh Don Wallace	304	Schmidt Robert A	362
Routh Everett Clark	141 210	Schmitt Daniel	198
Row Janet Helen	254	Schmitt Jacob Heimic	293
Rowe Kenneth	210	Schmitt Shirley A	274
Rowe Louise Mrs	337	Schnautz John A	358
Royal Capt W F	73	Schneider Patricia A	281
Royal Barbara B	143	Schneider Richard D	208 326
Ruby Donald Wayne	56	Schnell Maurice Dean	68 86 334
Ruby Robert Grant	307	Schnell Richard C	303
Ruby Dean Graham	207	Schnepf Margaret F	197 269
Ruby Gordon Carlyle	44 204 321	Schnetzler Estil	296
Ruch Colene	162 174 260	Schneider Bill	85
Rudning Charles R	184 208 296	Schnirring Floyd Leo	128
Rudolph Vera Jean	304	Schober Earl E	57 69
Rue John William J	317 325	Schock James Homer	62
Rueber John	340	Schoel George Edwin	58 87
Ruf Dolores Estelle	269	Schoelerman Duane	140
Rugger William Thomas	56 382	Schoenlein Henry	133 196 312
Rugiv Dorothy Marie	196 258	Schoes John Ferguson	134
Rumohr Milton Lavern	270	Scholz Richard Carl	362
Rumohr Robert	69 330	Schoonover John V	319
Runkle William Hoover	68 359	Schorle Jack W	204
Runquist Olaf Alan	64 321	Schrader David Martin	194
Rushing Marylee	272	Schramper Will H	68
Russell Robert Jane	278	Schreckengast Wayne E	43 203
Russell Carolyn James	62	Schreiber Charles A	334
Rustad Glen Ann	258	Schreiner Eunice Dorothy	319
Ruter Phyllis Elaine	163 269	Schrieber Robert Lee	319
Rutherford Emily S	278	Schroeder Jean L	271
Rutter Jim Keith	319	Schubert Claire G	269
Ryan Thomas Edward	33	Schuch Edward	40 135 205
Ryan Thomas William	210 358	Schucker Raymond J	345
Ryck Wayne Erwin	319	Schulenburg Edward E	44
Rysson Robert Raymond	333	Schulte William	132 319
Rydel John E	128 319	Schultz James Perry	128
Rye Raymond Theodore	334	Schultz Jerome Ramon	135
Ryen Richard Rollin	300	Schultz Lloyd Earl	128
		Schultz Paul	134 338
		Schultz Emil Henry	365
		Schultz Jacqueline Ann	307
		Schulz John Theodore	207 334
S		Schumacher Ervin H	303
Sack Hans W	60	Schumacher Emily Jean	275
Sadnaga Kiyoshi	328	Schumaker Gilbert A	195 319
Sadler Mrs Fern	270	Schumpff Fred Henry	132
Sahlberg Jeanne Helen	271	Schurman Albert John	49 203 320
Sajnal Robert James	43 340	Schuttler Mary Lou	269
Sajbas Xavier	174 185 296	Schwab Glenn Orville	359
Sallee Eleanor J	74 251 277	Schwager Flora	254
Samer James M	50 134 311	Schwane Colonel Henry H	73
Samuelson Robert G	307	Schwarz Dorothy A	269
Sams John	72	Schwartz Eugene Paul	73 334
Sandage Roger Dean	128 378	Schwartz Paul H	68
Sandberg Hjalmar P 57	126 171 189 354	Schwitzer Jeannette	205 281
Sandberg Ted Harold	303	Schwendemann Lynas K	205 251
Sanders Richard Mark	198	Schwene Donald Jerome	54 192
Sanders R L	61		194 299
Sanders Rodney Arlie	33	SCIENCE COUNCIL	38
Sanders Wade Pickney	56	SCIENCE WOMEN'S CLUB	44
Sanderson Alice Joan	174 250	SCIENTIST	188
Sandman Wayne	82	Scott Bernard Claire	140 197 213 303
Sands Dorothy Marie	200 258	Scott John Kuehl	68 354
Sands Helen Louise	200 205 250	Scott Norman Henry	184 296
Sargant Darrel E	131 350	Scott Patricia Anne	264
Sanford Carl N	140	Scott Ralph Eugene	68 197 303
Sanford Lind	299	Scruggs Waldo Ellis	41 326
Sanger Wm Martin	349	Scruggs William A	316 326
Sanohy John Louis	139	Scully Whitney C	193
Sarchetti Jeannine R	74 271	Seaman Don Edward	328
Sargeant Herb Gordon	321	Seaman Helmut	359
Saum Nicholas M	60 350	Seaman Ruth Juanita	259
Saunders Hugh E	345	Searle Don	296
Saunders Robert S	303	Seath Donald D	321
Sauge William Edward	128	Seaton Robert Lee	213 229 303
Savage Robert	198	Sebers Frank Thomas	330
Sawyer William Ralph	45 213	Sela Leonard Frank	199
Sawyer Jack	45 49	Seebach Dale C	290
	188 195 213 359 381	Seeber Harold Richard	337
Sawyers Carolyn L	278	Seehusen Paul George	73 134 317 333
SCABBARD & BLADE	73	Seelye Judson	300

Seffell D L	64	Smallroy Robert Allen	359	Stark Eugene G Galen	203 353	Swift Richard Clair	82 316 321
Seibell Vernon Carl	69	Smallz Jay Ilia	135 349	Stark Gerald Franklin	41 49 184	SWIMMING TEAM	230
Seidl Sue Ann	269 277	Smaltz John Bruce	349	St Clair Wm H	68 359	Swisher John Franklin	337
Seim Gerald Ingemar	322	Smiley Martha Ellen	163 259	Steele Jane Ann	186 248	Swope Lorelle	64
Selindh Marjorie	195 210 274	Smiley Rolland Crance	333	Steen Harold Alfred	308	Sykes Gwendolyn J	247
Sellers Robert George	54 290	Smith Barton Warren	68	Steffenson Merle M	334	Sykes Juanita L	247
Sennewald Robert Wm	73 80	Smith Betty Jean	213 278	Stegelman Albert Fred	204	SYMPHONY ORCHESTRA	212
Serrill Martha Ann	174 247	Smith Dale Hubert	59 35	Stehlik Clifford Dale	290		
Setzer Theo	289	Smith Carolyn Jane	264	Stehlik Victor	324		
Seuring Carla Diane	185 229 247	Smith Charles Douglas	312	Steigewalt Beverly	74		
Severson Richard H	322	Smith Cherry	163	Steiner Conrad S	56	T	
Shahnneen Shaheen Pasha	60 139	Smith Phyllis	260	Stengel Ruth E	258		
Shane Richard	208	Smith Dale Alan	333	Stephens Richard A	138		
Shaner Willis Wheeler	41 354	Smith Dale Hubert	325	Stephenson Elizabeth	162 163		
Shanks William M	204	Smith Donald E	349		205 259		
Shappell Dwight M	139 311	Smith Donald Leroy	320	Stephenson Joyce E	275		
Shaver Gene	83	Smith Donald Louis	60 140	Stephenson Roberta J	253		
Shaw Audrey Judith	257		199 284 329	Stetson Roger	296		
Shaw John Benton	68	Smith Donna Lee	196 250	Stettler Elizabeth	271		
Shaw Joseph	82	Smith Douglas Herbert	203 285	Stevens Chuck	353		
Shaw Phyllis Ann	267	Smith Mrs Fern	350	Stevens Dorothea Jean	257		
Shaw Robert Louis	294	Smith Frances E	205 258	Stevens Lucia Beth	47 74 199 248		
Shaw William J Jr	134 338	Smith G Sherwood	64 359	Stevens Martha Louise	199		
Shearin Patrick V	48 180 320	Smith Gaylord	338	Stevens Mary Jane	251		
Sheehan Joseph	44 73 319	Smith Gerald Albert	362	Stevens Robert Eugene	318		
Sheehee Gloria Rose	278	Smith Gerald Allen	208	Stevenson John Leslie	45 55 72 227		
Sheets Donna Helen	198 271	Smith Gordon Russell	324 359	Stewart Richard David	338		
Shelby Charles Edwin	293	Smith Ivan Dale	44 204 321	Steward Donald V	130		
Sheldon Charles M	349	Smith James D	73 199	Stewart Glen	87		
Sheldon John William	50 55 134 286	Smith James Roger	324	Stewart Prof L O	41 184		
Shelberg Norman Gall	128	Smith Jerome Burton	353 358	Stewart Norma Lea	278		
Shelberg Willis	203	Smith Joan Yvonne	271	Stewart Ray Norman	80 317 326		
Shelton James Harold	50 134	Smith Joanne M	263	Stewart Richard David	334		
Shenton William M	70	Smith John Ernest	56	Stewart Robert Alan	184 346		
Shepard Clayton V	41 43	Smith Kathryn Lucille	251	Stewart Robert E	324		
	204 284 337	Smith Lavon	248	Stewart Robert E	324		
Shepherd Olga S	229 258	Smith Lois Irene	42 245 264 380	Stickler Fred Chas	324		
Sherick Albert Marlin	114	Smith Lois Jean	114	Stickler Harold A	338		
Sherk Fred Theodore	131 319 379	Smith Loraine	278	Stickler Robert W	353		
Sherk Sara Sue	277	Smith Maurice Royal	295	Stierwalt Beverly	271		
Sherman Marilyn Phoebe	260	Smith Phyllis Anne	210 229	Stierman Kenneth A	44 326		
Shery Daniel Jerry	56	Smith Quentin Terrill	50 364	Stille George Donald	140 199 329		
Shierborn Morton	350	Smith Richard Friend	203	Stimson Mattiebelle	278		
Shifflett Esther	198 400	Smith Robert Eugene	324	Stock John Albert	41 44 47 132 331		
Shifflett Harry W	198	Smith Robert Everett	54	Stok Rick Gunemere	234		
Shippy David James	322	Smith Roger Vernon	205 359	Stolfa Frank Charles	185 213		
Shirbourn Richard E	57 333	Smith Roland Dean	62 318	Stoltzner Alice L	258		
Shirley Vera L	260	Smith Russell Forrest	285 289	Stone Elizabeth Ann	47 267		
Shirrell Lenwood S	57	Smith Sharon W	264	Stone Irving Charles	80 334		
Shiva James Lindon	41	Smith Theodore W	54 81	Stoner Jerold Eugene	50 134		
	43 184 349 379		87 198 265 294	Storer William J	349		
Shoika Eugene Elwin	132 196 365 400	Smook Dona Vendell	247	Storry Sam	349		
Shontz Wm David	128	Snider Dick	160 308	Storm Wallace Gilbert	203 316 322		
Shoop Ronald Dean	143	Snider Howard Joe	86 333	Storvick Truman S	131		
Shoot Elizabeth Ann	210 251	Snoddy Elizabeth Ann	198 269 340	Stouffer Joseph E	315		
Shoot Lyle Edward	64 303	Snodgrass Robert R	140	Stover Marilyn Jean	88 267		
Stophel Helen Claire	210 258	Snyder Betsy	207	Stover Willam J	349		
Storke Jack	193	Snyder Marvin John	203	Strand Phyllis J	196 271		
Short Barbara Ann	48 180 186 272	Snyder Richard A	141 294	Strand Joanne Marie	267		
Short Jr Wm Franklin	205 321	SOCIETY OF INDUSTRIAL ENGINEERS	75	Stranbert Donald G	196 316 317		
Short Winston Brock	55 303	Sohns Howan D	133	Strayer Paul M	58		
Shubat Raymond Lee	340	Sommerhauser Richard	60 297	Stream Jack Porter	58		
Shull Harley Hollis	353	Sommerliet Robert W	128	Streeter Joan Perry	260		
Shultice G Richard	129 248	Sondegard Verlee J	281	Strohbehn Arthur M	57		
Shupe Charles Foster	74 199 269	Sonquist Pat	257 380	Strohbehn Roger W	138 295		
Shupe Darinka S	74 199 269	Sorensen Benjamin H	329	Strohman Paul Edward	307		
Sickles Marjorie A	47 192	Sorensen Joy Ann	145 186 272	Strohman Kendall W	333		
	200 242 281	Sorensen Joy Luane	60 329	Strom Jean C	195 250		
Siddall Darlow Gene	328	Sorsness Rodney Drace	205 324	Strong Donald Beryl	208 333		
Siddall Larry Donald	205	South Mary Lou	271	Strong Lowell Martin	317 318		
Sidney Marlene Joy	254	Southwell Leonard J	135	Strong Margaret Joan	251		
Siebens Marvin	203 289	Sovereign Susan Ely	174 272	Strothman Charles Max	185		
Siefken Carl James	68 210 358	Sowers Beverly Sue	271		285 278 349		
Siegfried Kenneth D	132 162	Spain Charles F	41 127	Stroffman Charlotte	200		
Sieler Manfred	41 303	Spangler Clinton R	68 80 87	Stuber Robert E	334		
Stevarding Wayne F	197 204 213 338	Sparour Margaret	250	Stubs LaDonna Jean	75 281		
Steverson Milton S	54	Sparling Shirley Ray	200	Stuber Martha Louisa	274		
Sigmond Mrs Meta M	267	Spearing William J	69	Stuhr Daryl Charles	198		
Sigwalt Robert Bruce	318 349	Spears Ralph Richard	56	Stutsmann Mrs Amy	308		
Silars Malcolm D	207	Speer Ralph White	69 134 286	Suchan John Henry	50 134 338 379		
Silver Richard	296	Spicher James	68 334	Suecerry	196 329		
Sime Ramona Arlene	248	Spizing Dick	239	Sudhoff Charles Otto	330		
Simmerman Marilyn Ann	251	Spencer Peggy Joan	271	Sullivan Paul Anthony	64 333		
Simmons Myrna J	258	Sperring Richard F	64 184 316 321	Summers Joan Louise	250		
Simmons Robert C	138	Spidle Charles M	57	Summer Paul Edward	197 338		
Simons Joan Ardelle	196 258	Spies Kenneth Paul	61	Sunberg Quanten D	286		
Simonson Luverne S	313	Spooner John L	349	Supernis Janet Mae	162 254 381		
Simpson John Benjamin	69 296	Sprague Roger	56	Supple Father J	197		
Simpson Richard M	324	Sprays Vernon D	312	Supplitt Kickham L	331		
Sindelar Edward A	54	Sprout Patricia J	281	Sutherland Janet L	42 48		
Singer Thomas Jerome	69	Springer David B	64 294		173 174 180 186 245 272		
Singer Verla Jean	200 281	Sprole Marvin Burton	333	Sutherland Lee G	32		
Singley Sterling C	80 86 135 321	Sprug Charles Wm	363	Swanson Jean Elaine	269		
Sinnet Robert Dale	80	Spruill Albert W	199 330	Sutton Leon John	56		
Siple Linda Louise	251	Spurrier Elizabeth J	145 272	Swale Albert Roy Jr	134		
Sisak Phillip Blaine	328	SSLA	215	Swan Frank William	80 334		
530 CLUB	229	Stabenfeldt Robert E	140	Swanberg Robert H	41 44 132 364 365		
Siver Thomas A	60 325	Stafford Gloria Kay	271	Swank Paul Bliss	330		
Skaza Mary Josephine	278	Stafford Louis M	363	Swanson Charles Edwin	330		
SKETCH	187	Stallard Paul John	216 364 365	Swanson Dale Burdette	44 276		
Skinner Marian Joyce	251	Stall Elder David	138	Swanson David Wm	307		
Skochedopole Richard	354	Stampfer Emily Meridem	253	Swanson Dorothy E	269		
Skromme Robert Bayard	133	Stamy Richard Otto	57 300	Swanson Dorothy Sue	174 275		
Stadkey John Richard	69 182 358	Stanley John Farnner	141 296	Swanson Eugene	131 329		
Stadley Warren E	239 330	Stank Darlene Mary	139 163 182 281	Swanson Jean Margaret	214 267 380		
Stagle Wm Page Jr	315	Stank Gilbert Fred	210 346	Swanson Russell H	68 213 303		
Staleybaugh Leslie C	321	Stange James Henry	86 334	Swanson Verlee Mae	128 289 378		
Stemmons John D	337	Stanhope Shirley Jean	247	Swanson William E	204		
Slick Bernard Max	215 318	Stanley Richard Holt	207	Swartzendruber Dale	295		
Slick Leo Nathan	293	Stanton Sara E	242 270	Swearingen Allen C	68 340		
Sloss Jo Ann	197 251	Stanton Thomas P	68 163	Swearingen Donald D	163 293		
Slorby Marjorie Ann	271	Starch Cyrus John	56	Swidom Arlene Janet	45 74 194 253		
Small Norma Madeline	278	Stark Claire	272	Swift George Everette	58 354		
Small Rodney Kent	304						
Smallley James Burton	300						

Tinius Patricia Ann 258
Tinkham Theodore E 205 293
Titus Lowell 86
Titus Richard Russell 163 229 361
Tjebben John Otto 365
Tobinski Robert A 62 321
Todd Robert Weyar 354
Toedt Dale Lynn 215
Toel Joanne 263
Toennis Robert B 44 290
Toil Robert Louis Jr 350
Tomachski John F 338
Tomachski Joseph D 284
Tomfeld Madison M 333
Tomlinson Arlene I 274
Tomlinson Frank D 318
Tomlinson George D 293
Tomlinson Joyce Helen 281
Tompkins Phillip S 320
Tonjes Robert B 204
Topf Nicholas Joseph 138 205
Torgrim Gertrude Ann 258
Torrence Mrs Carrie 264
Torrison George Otto 321
Tori Joh Carol 75 200 274
Towe Mildred E 194 210 204
Townsend Laura Marie 271
Townsend Marshall 48
TRACY TEAM 82
Track Leon Elmer 204
Trask Carlos Chester 285 293
Traylor Patricia Ann 46 259
Travis Frank M 330
Trettin Shirley Jean 274
Triplet E Estelle 198 274
Tripses Richard A 60 328
Troeger Edward Allan 75 350
Trobaugh James David 82
Truax Jean Arditt 281
Truax Mary J 45
True Marion 296
True William Frank 285 358
Trunkny Richmond W 213
Trustem Glenn Eldon 326
Tucker Robert 322
Tunison Donald E Jr 131
Tunks Frederick E 326
Turner Frederick P 68 337
Turner James Howard 294
Turner Jane Ellen 188 210 254
Turner Margery B 48 126 263
Turner Roger L 75
Tuttle Floyd Edwin 128
Tuttle Millicent 163 253
Tuttle Miriam 163 253
Tweed Lynn Osborne 213 307
Tweedy Robert Hugh 40 133 378
Tweeten Gerald Edgar 68 334
Twist Robert Joseph 199
TWISTERS 163
Tyler David Earle 285 311
Tyler William H Jr 334
Tyrrell Terry N 295

U
Uell Jack Wayzen 141
Uhl Kenneth Paul 68 354
Uhl Selmer Clair 324
Uhrl Robert Eugene 56
Uhlig Robert Eugene 199
Underhill William R 207
Underwood Raymond R 316 318
Unger James Anthony 322
Upton Harry Frank 143 163 180
Upton Lucille Ernu 205 278
Uthoff Orville D 316 321
Utterback Nyle Gene 49 195 213 359

V
Vadla Jostein J 330
Vail Charles Edwin 57
Vail Richard Carter 68 185 340
Vallis Avars 289
Vana Betty Rae 253 275
Vana Jan M 75
Van Auken Polly 278
Vance Dara Darlene 271
Vance John Franklin 308
Van Cleave Dale 340
Vander Haar Robert E 41 43 64 379
Vanderlof Merrill M 58
Vanderzant Wilhelmus 60
Vanderzholde Thomas D 62
Vanderzholde Gerald 328
Vanderzholde Homer D 75 317 328
Vanderwarf Nancy S 174 271
Van Dreser Merton L 64 315
Van Drimmelen James A 49
Van Dyke Rousce H 321
Van Fleet Leonard L 350
Van Gorp Dawson M 324
Van Gronigen Joen 174 195 213 281
Van Horn David Alan 41 50 134 326
Van Horn Wendell Earl 73 350
Van Liss Dennis John 353
Van Nieus Hubert Wayne 43 134 358
Van Nimenez Philip A 317 318
Van Pelt Ratan E 205
Van Roekel Otta K 58 317 318
Van Roekel Ruth M 42 47
Van Roekel Ruth M 145 162 245 248

Van Spey Breck Donald 285
VanWeyk Teunis W 75 317 330
Varnum Dorothy Helen 281
VARSITY I CLUB 86
Vaughan Charles H 43
Vaught John C 64
Vauch Robert Lee 57 334
Veath Byron Martin 204
Veazy Isabel Ellen 267
Veazy Sonia Mae 210 274
VEISHEA 29
Vennerberg Dwight C 47 75 129 365
Verbeke Gene H 320
Veren Ruth 271
Vermeersch Raymond J 75 317 331
Vermillion Forrest D 326
Verner Macdonald Jr 83 300
Ver Ploeg Warren 56 294
Versteeg Carl 199 324
Versteeg Ralph E 69
Vestal Mr and Mrs 198
VET MED COUNCIL 382
VET MED FACULTY 376
VETERINARIAN 189
Veltje Pragy Ann 262
Veltje Elmer Arlene 200 279
Webber Joe Nathaniel 293
Webber John 349
Webber Marvin Dale 55 208 321
Webber Mervin Miller 333
Webber Paul Edward 60
Webber Robert Gene 269
Webber Joseph Bernard 321
Weeden Russell Reece 350
Weeks Sylvia June 163 253
Weeks Uzziel William 86 349
Wegner Charles W 308
Wegner Robert C 319
Wegman Bernard Keith 215
Weidman Cecil Lloyd 295
Weidman Eleanor 281
Weidner Marvin S 321
Wei Dean Henry 138
Weinberg Byron 229
Weimer Thomas Joseph 44 359
Weir Elmer Allison 128
Weir James William 362
Weir Keith Cramer 324
Weir Bob 160
Weiss Jessica Ann 42 269
Weiser Dennis Joseph 44 359
Welbourn Dale K 56
Wells Betty Colleen 197 251
WELCH HALL 280
Welch Ronald Clarence 134
Weldon Bruce Harjim 308 325
Wells Lovell Eugene 203 365
Welsh Richard Tage 331
Wells Dr Ronald 199
Wette Eugene Mark 147 304
Wetterlein James Dean 210 359
Wetty Richard Charles 353
Wendler Glenn Harry 210 289
Wendorf Jean Carolyn 210 260
Wendrich Richard Lester 68 334
Wentzina Pauline May 198 269
Wenzler John Martin 56 304
Werhane Robert Lewis 307
Werthmann Leon A 60 196
Wertz Rita Mae 60 200 205
WESLEY FELLOWSHIP 200
Wesley John Willis 200
Wessel Wallace 359
Weselmann Loren Dale 315
West Mary Virginia 45 46 245 267
West Mrs Jean 229
West Thomas F 50
Westercamp Kenneth L 329
Westergard Kenneth D 133
Westerman Ruth Ann 198 281
Westmark Jo'n Elmer 44 132 304
Weston Carolyn Diane 195 205 251
Westphal Warren B 62
Wetherell John H 353
Wetterstrom Freden 194
Wetzell Jack 324
Whade Doris Mary 163 174 205 258
Whannel Murray Deane 322
Wharam John Lange 44 204
Wharton Harry Whitney 361
Whitley Ella Mae 45
Wheeler Don Henry 56 126
Wheelwright Ad J 208 289 382
Whilcher William C 258
Whipple Mrs Jeanette 64 359
Whitcomb Betty Rae 143 253
Whitcomb Oliver W 382
White Allen M 60 304
White Betty Marie 271
White Bradford Bennet 366
White Donald Stanley 295
White Ellen Ann 210 297
White Janet Clare 197 271
White Kathryn Louise 205 269
White Maurice John 333
White Virginia E 205 271
Whitehouse William K 328
Whitfield Harley A 68 312
Whitford Lawrence W 340
Whitham Marvin Eugene 330
Whitlatch Walter N 345
Whitmer Wayne Morris 203 379
Whisky Phi Psi Dog 340
Wickliff James Leroy 324

Wicklund Richard E 174 307
Wicks Oliver Gilbert 324
Widell James Edward 286
Widmann Richard 194 259
Widmer Norbert W 333
Widstrom Robert B 49
Wiedeman Glenn K 215 303
Wieditz Henry 290
Wiegman John Hauck 284 300
Wieman Ann Lester 258
Wiener Merly D 141
Wiener Lester Alvin 64
Wiess Eugene Lester 70 136
Wiessner Darlene E 257
Winters Paula J 263
Wingers Harold Robert 49 131 196 339
Wiggins Barbara Mae 328
Wike James Walford 328
Winger Ivan Arnold 162 163
Wilcke Joyce Marie 88 162 258
Wilcox Francis Ebbert 320
Wilcox John Franklin 68 337
Wilcox Nancy Ann 237
Wilcox Ronald Erwin 61
Wilcox Ruth Ann 281
Wilford David R 64 319
Wilder Faye Darlene 245
Wilder Lester Ray 137
Wiley John Shepard 41 45 73 312
Wilmington Max Gene 86 132 192 195
Wike Richard 296
Wilke Warren Eugene 132
Wilkes Robert 312
Wilkerson Hugh Jacob 317 329
Wilkinson Marjorie J 251
Wilkin John Thomas 326
Wilkins Glenn Eugene 326
Wilkins James Wm Jr 362
Wilkins Robert Ernest 43
Willer Forrest 346
Willett Tom Otis 334
Willey Ruth Ada 278
Williams David Lee 175 205 319
Williams Donald 208
Williams Howard Leroy 324
Williams John J 325 354
Williams Joyce Joanne 239 251
Williams Lillie Mae 269
Williams Mrs Lola 358
Williams Nancy Ann 74 250
Williams Noel Ann 213 281
Williams Patricia Ann 277 278
Williams Patsy Ann 278
Williams Sara Ann 274
Williams Shirley E 285
Williams Tom 289
Williams William E 324
Williamson Buel A 354
Williamson Roland H 381
Williamson Ronald K 133
Williamson Sarah L 192 268
Williamson William H 68 324
Wilmarth Mrs Elizabeth 269
Wimnot John Clay 349
Wilson Dwight Vern 138
Wilson Gerald Emmett 199 321
Wilson James Walter 203 337
Wilson Janice 200 281
Wilson Joan 263
Wilson John Leon 56
Wilson John Otis 308
Wilson Joyce Ailene 267
Wilson Laura Eleanor 60 215 271
Wilson Marjion Lee 277
Wilson Nancy Clancy 263
Wilson Nancy Florence 213 275
Wilson Norris 72
Wilson Richard A 354
Wilson Robert Fred 128 160 320 334
Wilson Robert Todd 86 353
Wilson Thomas R 333 353
Wilson Wm P 350
Wimmer Mrs Esther 340
Winandy Charles John 163
Winborn Alice 195
Winfrey James King 185 300
Winkelman James R 194 314
Winkels Donald John 199 319
Winn Herbert E 308
Winn Lois Hall 278
Winner William P 304
Winship Robert P 55 325
Winlow Irene Audrey 48
Winter Delbert H 317 322
Winter Glenn Arthur 324
Winterfeld Irene K 196 281
Winterlin Wray L 195
WINTER SPORTS CLUB 213
Wirts Robert Ronald 60 322
Wirtz Edwin Lewis 48 324
With Ole 44 60 204 283
Witmer Robert 128
Witt Betty Jean 270
Wittrig John Junior 138 328
Witzenburg Marjion J 132
Wizson James David 354
Wojzahn Olive A M 269
Wolf Prof Leonard 203
Wolf Margaret Ann 269
Wolf Robert Kenneth 41 44 132
Wolf 284 304
Wolf Wilda Ann 281
Wolfe Harve Wesley 214 349
Wolfe William Barton 349
WOMEN'S I FRATERNITY 88

WOMEN'S INTRAMURAL BOARD	89
WOMEN'S PANHELLENIC COUNCIL	245
Wolz Ruth Elaine	196 250
Womeldorf Don J	196
Wonder James Dennis	64 329
Wood Carol Ann	254
Wood Colleen Ann	174 213 275
Wood Gay Rowena	163 192 196 258
Wood Janice Rae	257
Wood John Thurston	54 354
Wood Patricia Ellen	251
Wood Richard Willis	182 358
Woodard Clara Maxine	200 270
Woodburn Samuel L	40 126
	133 171 364 379
Woodcock Doyle Leslie	317 330
Woodruff Luanne E	192 193 258
Woodruff Norma Sue	258
Woods Beverly Jean	74 248
Woods Preston Dean	182 311
Woodward Mary Lou	257
Woolley Cleora Louise	205 271
Woolston Daniel D	364 365
Worden William Glen	308
Worley George Raymond	62 183
Wormley Myron Eugene	293
Worth Frances Ann	145 200 258
Worthan Margery J	205 281

Worthington Stanley W	353
Wren Patricia Ann	272
WRESTLING TEAM	160
Wright Burman Leroy	57
Wright Clyde Clayton	138
Wright John Andrew	324
Wright Marilyn Sue	205 210 275
Wright Phillip Edward	83
Wulff Vernon Jay	295
Wunder Owen Ray	364
Wunder Robert Dean	58
Wyant Marilyn Janice	46 263
Wyatt Burl Eugene	57
Wyatt Virgil Dean	132 365
Wymore Alvin Chilson	350
Wynne Mary Helen	254
Yager Wm Clare	138

Y

Yale Robert	296
Yates Karyl	281
Yates Ronald Lee	326
Yeager Bill	353
YEL-JAX	163
Yentzer Charlotte	60 258
Yitzen Glenn	208

YMCA CABINET	144
Yoder Carl	299
Yoder Harry W	56
Yoder James Thurland	44 349
Yoerger Janice Joyce	251
Yokie James Alvin	138 333 378
York Welton Douglas	321
Young Darrell Wayne	324
Young Donald F	143 204 353
Young Donald Warren	320
Young Dorothy Grace	258
Young Edward J Jr	315
Young Frank Benjamin	40
Young Frank Wilson	58 126
	189 284 361
Young James Edwin	56
Young Janice Ann	274
Young John	299
Young Lloyd R	322
Young Mary Ann	272
Young Robert John	286
Young Robert Linville	319
Young Wilbur Wray	293
Young Wm Richard	322
Youngblade Daniel M	334
Ytzen Glenn Ray	353
Yundt Charles	72
Yunglas Thomas H	163 354
YWCA CABINET	145

Z

Zager Harold Edward	44 204 331
Zavodney Ruth Marie	248
Zebrowski Richard N	64
Zeiner Jacqueline	257
Zettler Walter	60
Zellers Richard E	328
Zerrien Jack	318
Ziebell Andris	337
Ziebell William C	337
Ziemer Douglas R	134
Zierath Donald Walter	308
Zillman Joan Marie	247
Zillman Nancy Louise	274
Zimmerman Eugene E	141
Zimmerman Fred Carl	56
Zingula Richard Paul	61 317 322
Zink Dorose Oleta	174 271
Zink John Russell	319
Zisko Robert Wallace	316 326
Zitzewitz Gail	277
Zmolek Betty Jean	199 205 278
Zmolek Leon Rudolph	134 330
Zmolek Marilyn Agnes	162 271
Zoellner Arthur	296
Zuehler Sally Ann	272
Zulauf Nancy Adams	75 267
Zumr Vladislav	64
Zwemke Wm Jr	24

