



THE 50th BOMB

IOWA STATE COLLEGE
of
Agriculture and Mechanic Arts
LIBRARY

Book No. LD2548

I 96

Accession No. 329359 ✓

1942 c.1

me

50

th

MAR 27 '58

MS 1578

Bomb

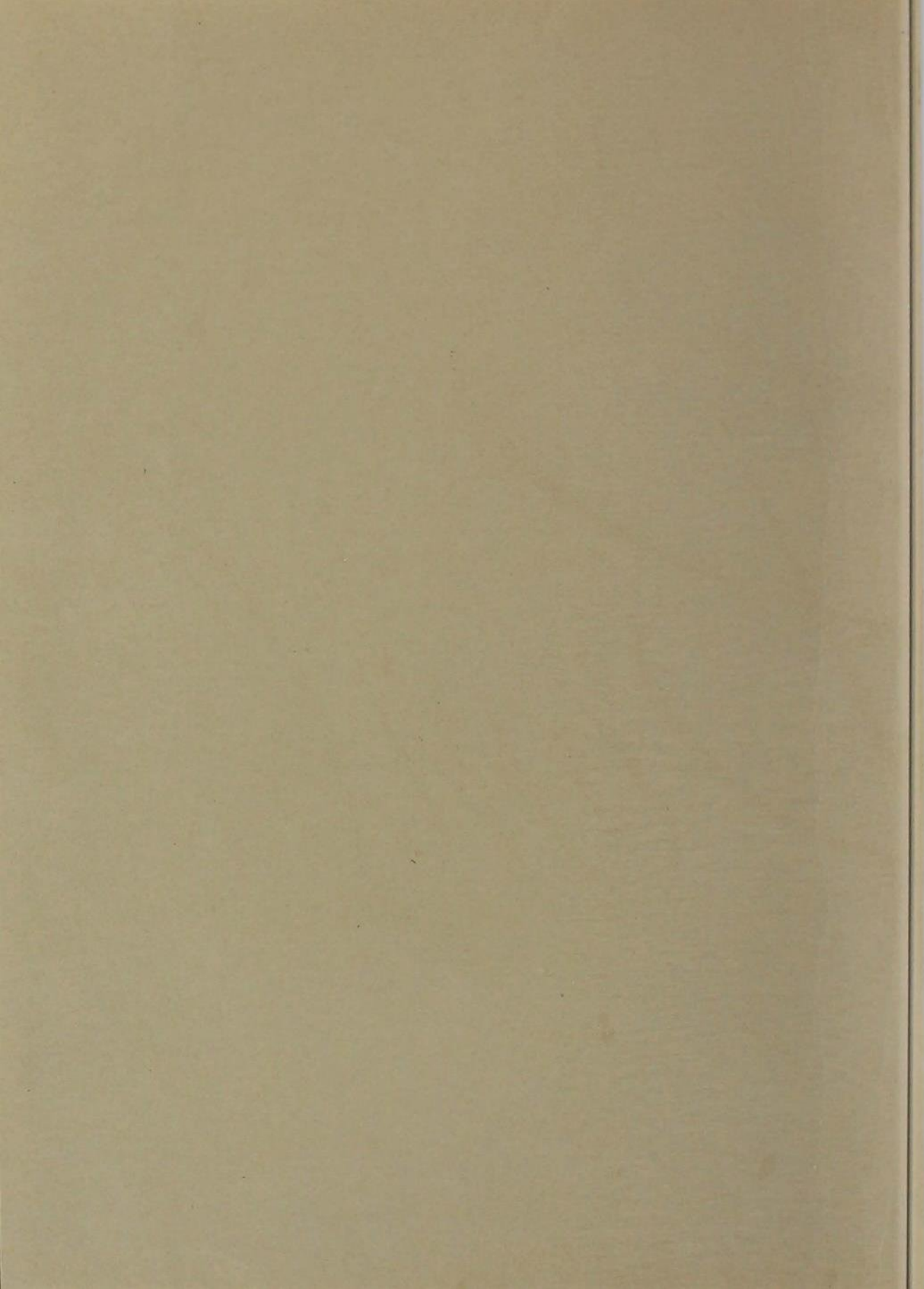



THE 50th BOMB



Editor DON MAREK • *Business Manager* HOWARD ROSENBLUM

Annual Publication of the Students of Iowa State

THE

BOMB

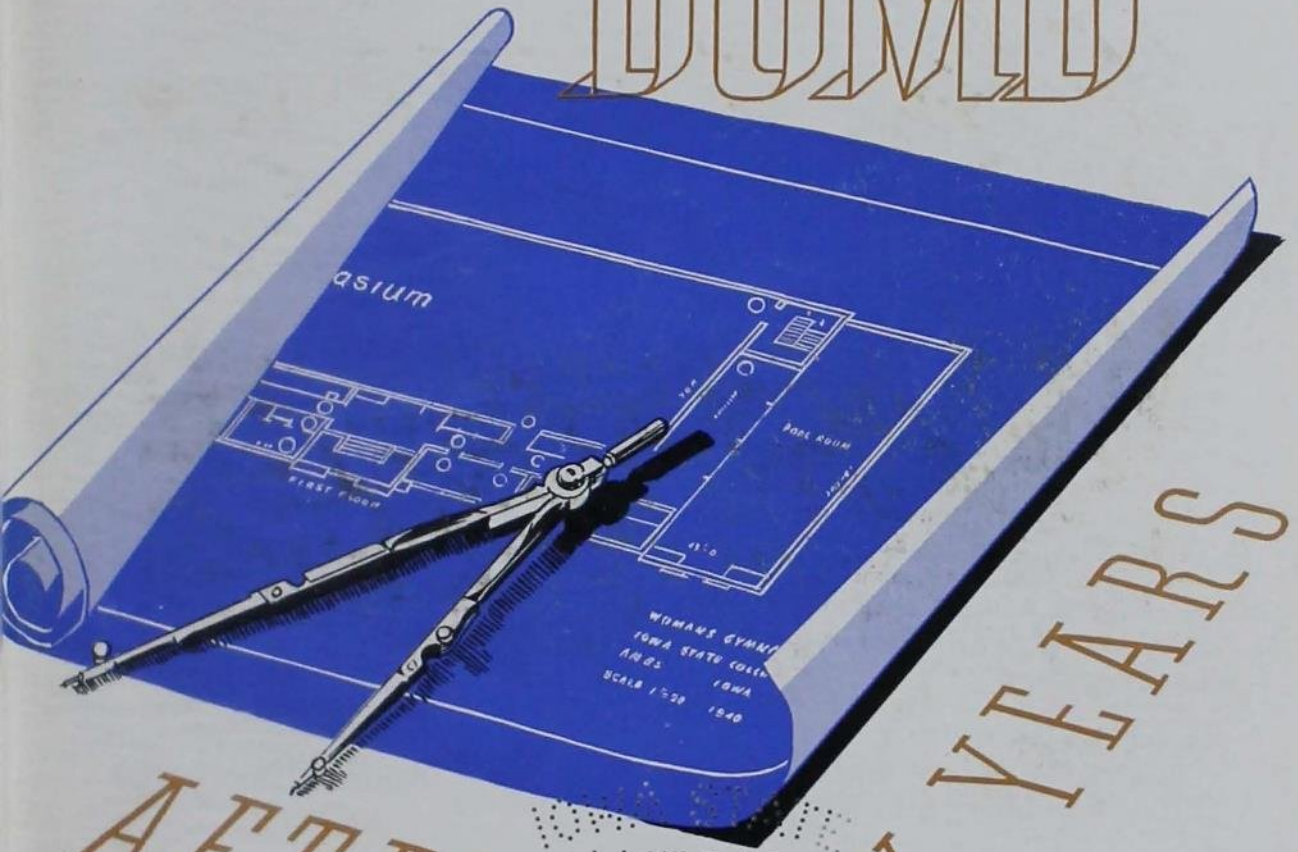

AFTER FIFTY YEARS

College, Ames

THE PLAN AND ITS

A study in Achievement

Founded 1858—designated a land grant college 1862—published its first year-book in 1893—each date marks a period of progress for Iowa State College. And now with its fiftieth anniversary edition for 1942, the Bomb establishes another milestone for this institution in its growth from infancy to maturity.

Retrospection through the years brings the realization that Iowa State College has grown by a plan as definite as any blueprint. Divisions, departments, curricula and even buildings, once hazy blueprints stored away in the minds of early leaders, have steadily taken shape. One of the Mid-west's finest golf courses, the service building, the new women's gymnasium and recent additional dormitory facilities for both men and women are some of the latest additions to our campus.

The first faculty of Iowa State College, under the leadership of President A. S. Welch, inaugurated standards that stressed scholarship, fundamental research and instruction in the sciences and technology. "Science With Practice" not only became the motto and trade-mark, but the very foundation of the college program.

The early conception of science applied to the every-day affairs of life has developed through the years into the present important emphasis placed on actual work in the field and in the research laboratory.

Today under the leadership of President Charles E. Friley, one of the primary blueprints is rapidly taking shape, namely, distinctive service to the nation in a time of emergency. With its fingers on the very pulse of the state and nation through teaching and through the service and extension groups, Iowa State College reaffirms its place as one of the bulwarks of our Democracy.

ACCOMPLISHMENT





DEAN M. D. HELSER, Administration



J. R. SAGE Classes



ELEANORE WHITE, Honoraries

C O N T E N T S

ADMINISTRATION16

CLASSES74

HONORARIES124

HUMANITIES148

ACTIVITIES176

PUBLICATIONS206

ATHLETICS232

LIVING276



MISS MARY REX,
Humanities



JAMES McILRATH,
Activities



R. J. WILSON, Athletics



MRS. MADGE I. McGLADE, Living



W. E. HOLMES, Publications



*the Beauty
of our
Campus*

Without the bustle of students, Iowa State College campus exhibits its natural beauty. We enter West Gate and leave by passing President Charles E. Friley's college home, "The Knoll."



THE WEST GATE



BEARDSHEAR HALL

THE LIBRARY

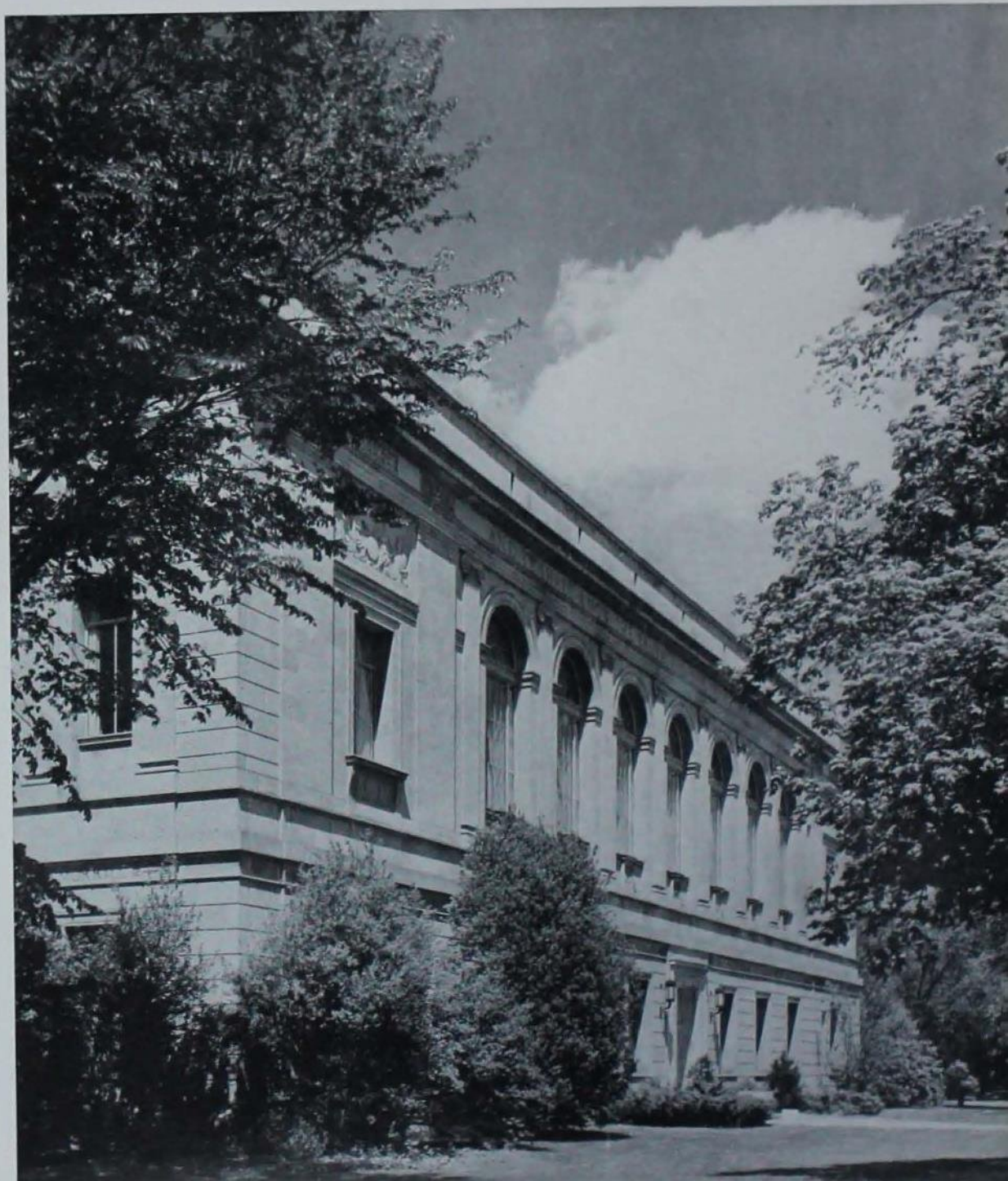



DAIRY INDUSTRY BUILDING



MEN'S NEW HALL



THE MEAT LABORATORY

THE PHYSICS BUILDING

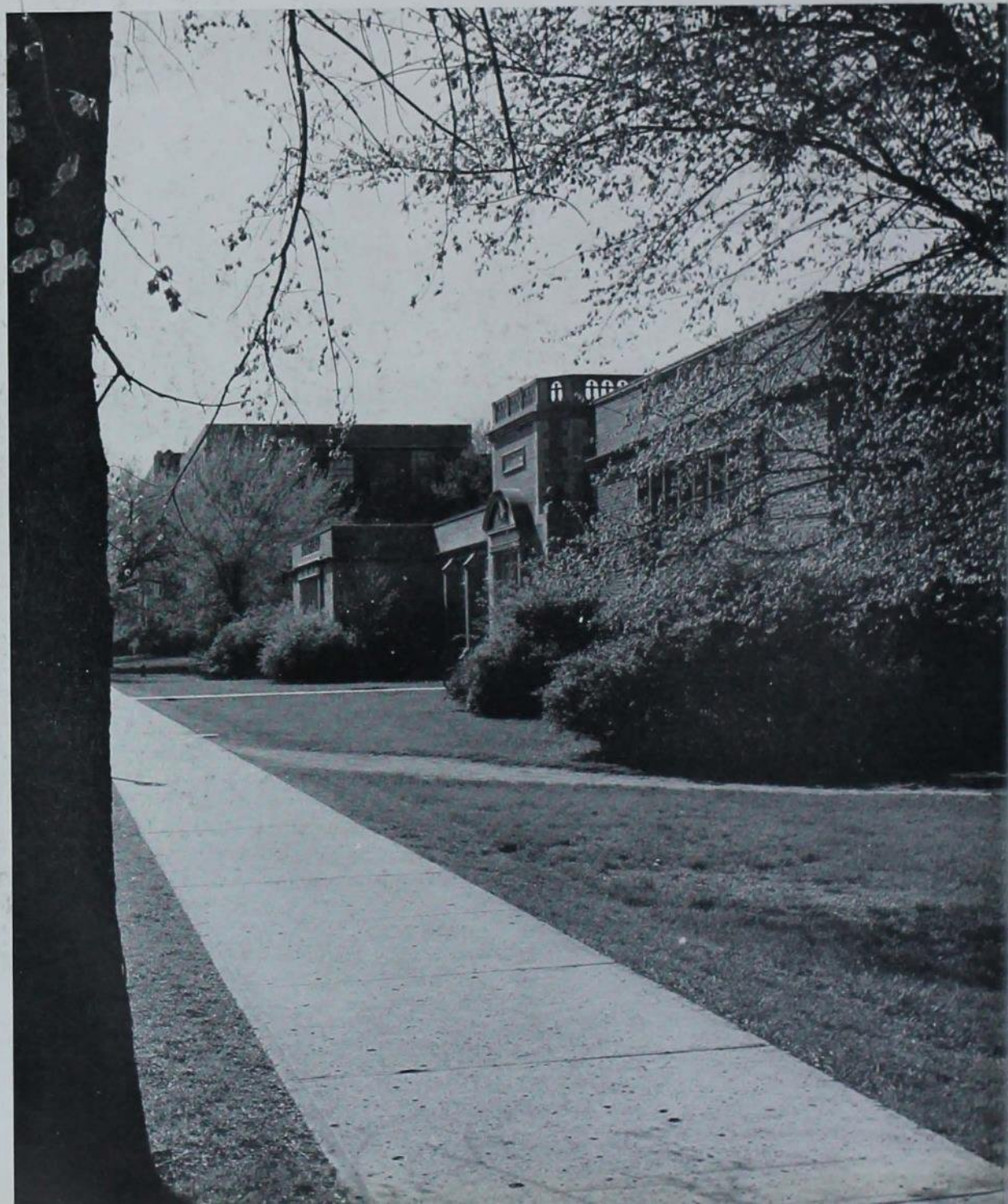



THE PRESIDENT'S HOME

Student Councils Function Through Self Government



By the students, of the students, for the students, is the way Iowa State College men and women want their affairs managed. Suppose we investigate the case of one such A. M. (average man) who begins his climb to campus prominence by becoming an officer in his departmental club. From here, he advances to his divisional council where he helps plan the divisional dance, reception for freshmen interested in his division, and Veishea activities. Selected as one of two from his divisional council, our A. M. becomes a member of Cardinal Guild, the true student governing body of the campus. The Guild selects chairmen for major dances of the year, concerns itself with all student problems, and handles the all-college election of the student-body president. Our A. M. reaches the key position of students in administration when he becomes student-body president, since he is automatically president of Cardinal Guild and the intermediary of faculty and students.

Important as the student administrative positions are, they still leave many essential functions which must be performed by faculty and executives of the college. Every student organization on the campus has at least one faculty advisor who attends its meetings and sees that the activities of the group run smoothly. Iowa State College's Registrar keeps records and files of all attending students and serves as chairman of the scholarship committee.

Dean M. D. Helser keeps in contact with all freshman and sophomore students, and as Dean of the Junior College, serves as a link between the students and President.

President Friley meets the juniors at an annual tea at the Knoll, and greets all new students at a reception during freshman days. His concern with student problems is often the driving force behind new reforms.

New in 1942, is the Student Defense Council composed of eight student committees affecting every phase of National Defense. Serving as an administrative force for the students, their object is to involve every student in some phase of defense work. Faculty advisors of the committee serve only to guide their activities, as in all other Iowa State College organizations.





Built in 1892 as Agricultural Hall . . . As Botany Hall, observes its fiftieth birthday with the 1942 Bomb . . . The administrative offices of the Division of Agriculture moved in 1910 . . . Typifies Iowa State of its day.

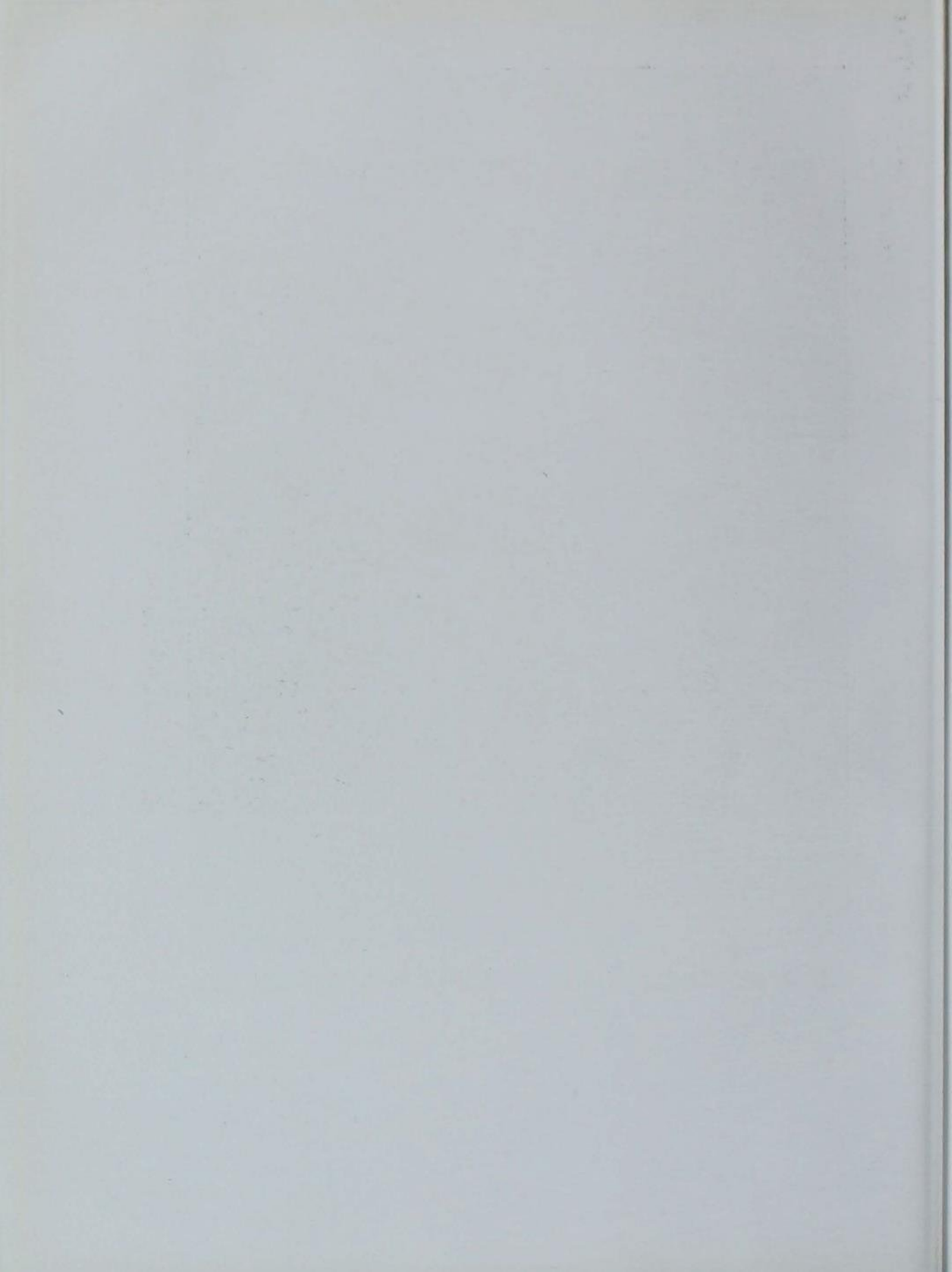



Governor George A. Wilson

Governor Wilson Visits I S C

A familiar figure at Iowa State is Governor George A. Wilson. This year he attended the sixth annual State Highway meeting here, Dec. 16, 1941, and was host to Wendell Willkie Feb. 24, 1942, at the opening of the new lecture course, Science 201. It has been a tradition at Iowa State for the governor to open Veishea, but much to our regret he was unable to attend last year.

Mr. Wilson attended Grinnell College

and was graduated from the law school of the State University of Iowa in 1907. He was a member of Sigma Chi, social fraternity, and Phi Delta Phi, law honorary. He began his career as a lawyer and climbed the political ladder from County Attorney in Polk County to District Judge, State Senator, to the Governorship in 1938, and was re-elected in 1940. He married Miss Mildred Zehner in 1921 and has three sons.

T H E P R E S I D E N T O F



Dr. Charles E. Friley

Places Iowa State on War Footing

President Friley is giving his major time and attention to the task of putting the college on a full war-time basis . . . suggested and helped execute plans for the Student Defense Council . . . speaks to everyone on the campus . . . entertains junior class members with a reception at The Knoll . . . meets all new students in Great Hall each fall . . . addresses seniors at Commencements during the year . . . was in-

strumental in having the academic program speeded up by offering a complete summer quarter . . . is an enthusiastic pianist—especially fond of Chopin and Debussy . . . entertained Wendel L. Willkie at luncheon on February 24 . . . fishes at Lake Superior when he has the chance . . . reads history and newest books on educational trends . . . plays golf and bowls . . . holds a reception for his staff each fall.

I O W A S T A T E C O L L E G E

In offering you my best wishes for a successful and constructive career in the field for which you have prepared yourself, I wish also to express to each member of the Class of 1942 my appreciation for the fine contribution you have made to the Iowa State College. Your contributions have been many and varied. Through your adherence to high standards of scholarship, you have done much to raise the general quality of the educational program of the College; through your fine spirit of cooperation, you have done much to unify the student body; through your loyalty, you have greatly strengthened the fine traditions of the College and you have helped to put them on a sounder and more enduring basis; above all, you have developed a wholesome attitude toward life which will be of tremendous value to you in the interesting world ahead.

I call it an interesting world because without question the next twenty-five years will prove to be the most challenging, the most interesting and the most difficult era in modern history. To solve the problems that will arise will take the best brains and energy which this nation can provide. These problems will be in the fields of economics, politics and society, and they will be as much spiritual as intellectual.

I do not for a moment agree with those who would tell us that the world is headed for chaos and complete ruin. If the world does crash, it will be through our own stupidity, selfishness and inertia. I say very seriously to each of you that the young men and women who are graduated from the colleges and universities of this country this year and in the next five years can, if they have the vision, meet and solve the problems which will face them. To do so will take courage, foresight and consecration. You have the qualities to make an important contribution to the welfare of civilization in the next quarter of a century.

As you leave the halls where you have spent four of the most important years of your life, I hope you will keep ever in mind that there are certain fundamental principles which must guide your actions if you are to make your most effective contribution to society. These principles revolve around an adherence to those religious, moral and intellectual traits which characterized the life and work of our forefathers, and of which the world is in greater need today than ever before.

Sincerely yours,

Charles E. Freiley

President



Dr. and Mrs. Freiley act as hosts at a reception in their home on the "Knoll".



B O A R D O F E D U C A T I O N



TOP ROW: W. E. Hall, R. Louden, J. C. Reid, R. H. Plock, W. R. Boyd.
FRONT ROW: T. W. Keenen, Mrs. H. C. Houghton, Mrs. G. L. Kyseth,
W. S. Rupe.

Schull President

Henry C. Shull, president of the State Board of Education, has held that office the past two years. The Board consists of nine members who serve 6-year terms, and a three-member finance committee chosen from outside the Board membership. The secretary of the committee serves as secretary of the Board. The nine members are appointed by the governor and approved by the senate. The president is selected by the members from their own ranks. Iowa State College, the State University of Iowa, Iowa State Teachers College, the Iowa School for the Blind and the Iowa School for the Deaf are all governed by the Board, and presidents and executives of all the state institutions are selected by this organization.



President Henry C. Shull



I SC Men Back the War Effort

Giving up stamp collecting and fishing trips for the duration, Iowa State College faculty members have devoted their spare time and a little more to national defense activities. Every department from psychology to mechanical engineering has done more or less for the defense effort, according to its laboratory facilities.

Already up to the hilt in extension courses and short courses, the college has offered special technical training in all of the fields of defense importance covered by the regular college curricula and has gone to other cities in Iowa where courses have been conducted by members of the college staff and by trained men under college direction.



Botany Head J. E. MELHUS sorts potatoes for measuring food content. Research Professor C. H. WERKMAN takes notes in bacteriological research. Botanist W. E. LODMIS prepares seed corn for test. Researchist CARL J. DRAKE, head of Zoology and Entomology, examines an insect trap. E. E. lab specialist B. S. WILLIS records data in an electrical test.

Working With Students Is Hobby

"My hobby is working with students," stated M. D. Helser, charming affable Dean of the Junior College and Director of Personnel. . . . He works with the 3,400 junior college students through 31 young instructors . . . has been Director of Personnel since 1931 . . . plays golf and bowls.

Brisk, likable J. L. Holmes—Assistant Director of Personnel—supervises the N. Y. A. fund which aided 650 students last year . . . is chairman of the Student Employment Committee . . . manages the I. S. C. bureau which tests the ability and aptitude of students and clerical employees . . . his hobby is mechanical testing devices.



DEAN M. D. HELSER



JOHN L. HOLMES



MRS. MADGE I. MCGLADE



MISS MARY REX

Mrs. Madge I. McGlade—Director of Residence—supervises the housing of all students including those who are in fraternities, sororities, and wards . . . assists in planning new dormitories and in redecorating old halls . . . enjoys spending winter vacations seeing Broadway plays.

Miss Mary Rex speaks to every student on the campus . . . oversees, as Assistant Director of Personnel, all college social functions as well as sorority rushing . . . advises and cooperates with the Joint Social Council and the Panhellenic Council . . . is fond of small costume trinkets.

A D M I N I S T R A T I O N



J. R. SAGE

H. C. GREGG



C. B. MURRAY

DEAN R. E. BUCHANAN



Records 35,000 Grades Annually

J. R. Sage—Iowa State Registrar—serves on 12 faculty committees . . . directs the office which records 35,000 grades each quarter, checks credentials of students, admits students, and checks the credits of graduates . . . photographs his garden with his two color cameras for an avocation.

All money that comes and goes at I. S. C. passes through the hands of C. B. Murray, Treasurer . . . finds recreation on his farm in Boone County . . . has been on the campus for 16 years . . . is also treasurer of the Memorial Union, Collegiate Press, Athletic Council, and Alumni Association.

Business Manager H. C. Gregg has general supervision of the business activities of I. S. C., including accounting and auditing, purchasing, selection of clerical workers, control of inventories, management of store rooms and service departments . . . plays golf and does woodworking.

Robert Earle Buchanan, as the first Dean of the Graduate College, has served for 23 years . . . is also Head of Bacteriology, Director of the Agricultural Experiment Station . . . oversees the work of 1,100 graduate students who annually enroll at Iowa State . . . is an ardent equestrian.

FACULTY MEMBERS IN



Civil Engineering Head L. O. STEWART makes computations. Engineering Dean T. R. AGG examines work done by defense training course students. Heating Engineer E. O. OLSON of the Engineering Extension Service figures fuel savings. Religious Education Head JACK FINEGAN prepares for Matins, broadcast daily over WOI. PMS&T, COL. H. R. ODELL directs ROTC activities. Home Economics Dean GENEVIEVE FISHER conducts research in foods and textiles.

Science Defense Courses Enlarged

The Science Division is providing additional scientific training for warfare by adding courses on navigation ballistics, electronics ballistics and other war materials. About a thousand students have taken advantage of the all college lecture series, the Citizen and the World Crisis, sponsored by the Science Division. Wendel Willkie, 1940 presidential candidate, started the series by urging that students remain at their studies until called for other duties. He said it was

the duty of every citizen to remain at his job and do it better than ever before. Today, he went on, people of this nation realize that defeating another nation and then demanding reparations and indemnity are a sure road to further wars. Only by free exchange of ideas and goods can we hope for peace.

With 80 percent of the instructors in the Science Division, the burden of the new defense courses shifted to the departments of the division.

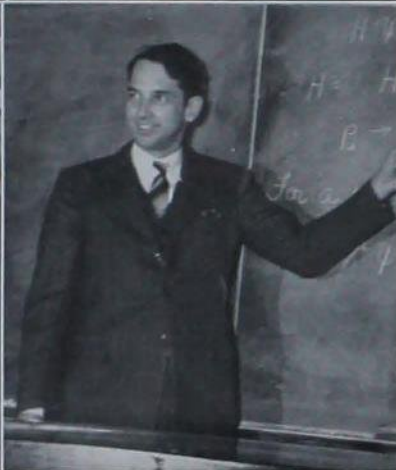

Dr. J. G. Grant, head of the College Hospital, examines an X-ray as a part of the National Defense health program.

Animal husbandry researchist H. L. WILCKE compares powdered eggs with fresh eggs as to food content. G. E. Professor F. C. DANA examines films to be shown engineering students. Professor D. L. HOLL of the Mathematics Department prepares for the course in navigation offered spring quarter. Physics and math Professor J. V. Atanasoff lectures this time on physics.

Food Production

Throughout the Agricultural Division attention has been focused on the demands of the huge expansion in food production called for by the government. A good share of the responsibility of educating Iowa, the greatest agricultural state, is carried on by the Extension Service. Avoiding the mistakes of World War I, the emphasis has been placed on conservation methods as a means of increased production. Better methods of feeding livestock are emphasized on the experimental farms. The economics department studied the farm labor shortage problem.



Miss Roberts Has Served 52 Years

Maria M. Roberts—Chairman of the Alumni Fund—has been abroad five times and visited Mexico . . . has served 52 years at Iowa State as Dean of the Junior College, and mathematics professor . . . is responsible for the \$100,000 that alumni have donated for student aid . . . has been Chairman of Student Loans for twenty years.

Jovial George W. Godfrey—Director of Agricultural Relations—claims he is “just an Iowa farmer” . . . manages the 15 college farms scattered over Iowa as well as the 3,000 acres of land in the immediate vicinity . . . takes great pride in his gladiola bed . . . says he is “about as much Yankee as you can get.”



MISS MARIA M. ROBERTS



GEORGE W. GODFREY



CHARLES H. BROWN



DR. J. G. GRANT

Charles H. Brown—Iowa State Librarian—is president of the American Library Association . . . is Chairman of the A. L. A. Committee for National Defense . . . has been at Iowa State since 1922, during which time the size of the library has been increased from 90,000 to 315,000 volumes, and the use by students ten times.

Amiable Dr. John Gray Grant supervises the Student Health Service and the Department of Hygiene . . . has a trained staff of 17 which handles over 40,000 visits made annually to the hospital . . . physical examinations have been an added duty since the Selective Service Act.

A D M I N I S T R A T I O N



D. C. FABER

WALLACE E. BARRON



R. K. BLISS

HAROLD E. PRIDE



4,000 Iowans Offered Short Courses

D. C. Faber has been Head of Engineering Extension since 1914 . . . originated most of the ten short courses offered to 4,000 Iowans annually . . . conducts teacher training courses for the State Board of Vocational Education . . . spends much time in his basement shop . . . is a member of five science and engineering honoraries.

R. K. Bliss likes to read "Time" and "Life" . . . does all of the work in his extensive flower garden . . . heads the Agricultural Extension Service which sponsors the 4-H clubs, adult education in agriculture, home demonstration agencies . . . is cooperating in "Food for Defense."

Director of Alumni Affairs—Wallace E. Barron—makes acquaintances easily . . . reads history during his leisure hours . . . edits the monthly "Alumnus" and the quarterly "News of Iowa State," which has a circulation of 27,000 . . . travels extensively contacting prominent graduates . . . helps perpetuate alumni groups.

Harold E. Pride—genial Managing Director of Memorial Union—edited the I. S. C. Student during his senior year . . . is a reserve colonel in the Coast Artillery . . . plays an enthusiastic game of golf . . . was appointed to the Union staff in 1921 as Organization Secretary.

Veterinarians Speed Up Graduation

The veterinarians are all going to school the year around under the pressure of the increased demand in the army and civilian life for vets. Five classes will be graduated under the new plan in the time of four classes previously. Research has been guided into channels useful to the war effort.



Economist A. G. HART studies social and economic problems brought about by the war. R. K. BLISS, Director of the Agricultural Extension Service, prepares new war courses. Mechanical engineer K. L. CLARK runs a hardness test. Hygiene professor FERN A. GOULDING lectures on first aid. Math. head E. R. SMITH dictates.

The Iowa State College radio station, WOI, is cooperating with the faculty in presenting a series of National Defense programs. The English and Speech Department is presenting a program "Let's Talk it Over," each Friday as a rumor clinic. A program "The Challenge to Democracy," in conjunction with the library faculty, reviews current books related to World War II. "Iowa State Today" presents student campus activities that are contributing towards the war effort. Market broadcasts help Iowa industries in their marketing operations. WOI is cooperating with the United States Treasury in the sale of War Bonds.



Dairy industry head C. A. IVERSON steps up food production.

Inaugurate Short War Course

One of the main contributions by the Engineering Division to the war effort is the graduate himself. Because of the extreme importance of engineering ability in modern mechanized warfare, the demand for engineers has almost become a clamor. To meet this demand the division is supplementing a speeded up general curricula with several twelve week defense courses. These courses, designed to give the trainee in a short period a highly specialized training in one kind of skill, are conducted by the Extension Service throughout the state. Several of the faculty are serving in advisory and administrative capacities for the War Production Board; others have left to join the many graduates in the service.

All branches of the Home Economics Division are emphasizing self sufficiency in the home. A special general education course

has been inaugurated to present additional information on home gardens, canning, re-making clothing, first aid and similar home products courses. In both research and education the use of food substitutes is being stressed at Iowa State College.



Animal husbandry head P. S. SHEARER answers defense needs in the field of animal husbandry. Agronomist C. S. DORCHESTER studies agricultural areas of the United States. Dean of agriculture H. H. KILDEE directs home defense activities in his division. Animal husbandry researchist C. Y. CANNON looks over an agricultural bulletin.

Psychology head J. E. EVANS studies the mental angle of the war. Geologist J. T. LONSDALE examines a specimen.

C A R D I N A L G U I L D



TOP ROW: Schlenker, Hetherington, Carter, Krogh, Emerson, Slater, Mathison. SECOND ROW: Klein, Rickets, Hein, Dodd, Wahl, Chase, Olsen. FRONT ROW: Muefeler, Dunn, Tatum, Morton, Aikman, Feldman, Shelledy, Whittlesey.

Tightens Organization Control

Legislation by Iowa State's student governing body hit all corners of the campus last year as Cardinal Guild tightened its control over campus organizations in smoothing out and harmonizing cooperation of all campus elements. Most widely acclaimed project of the year was the Homecoming program promoted by Guild members under the direction of Eber Eldredge. Highlighting the affair was a dance in the Armory attended by more than 4,300 persons, the largest dance ever held on the campus.

A new point system limiting individual participation in campus activities was put into effect under the guidance of Dorothy Ann Klein and Richard Mathison. Financial allotments to organized student groups were closely checked and recommendations

for budget changes were made following reports by Guild treasurer Larry Dunn. All-college elections were given strict supervision by Ken Krogh and Ken Schlenker, co-chairmen of elections. Among other Guild projects was the establishment of a service trophy to be awarded each year to the outstanding campus organization from the standpoint of service to the college.

Included in the routine work of the Guild was the selection of several major dance chairmen and the editor and business manager of the Freshman Handbook. Personal interviews were demanded of all applicants as a part of each selection.

Officers: Lyle Tatum, president; Louis Feldman, vice-president; Mary Louise Morton, secretary.

JOINT SOCIAL COUNCIL

Initiate Exchange Preference System

A new exchange system for organized campus groups was put into effect last year by the Joint Social Council. Booking dance exchanges in the past has been a rather competitive affair with many of the smaller groups coming out on the short end. The new system divides the fraternity system into 18 groups of equal size that share alike in number of exchange dates with sororities. Since there are but nine sororities at Iowa State, half of the fraternities are free to exchange with dormitories every week. Ward and dormitory exchange relationships remain much the same as before. A constitution was drawn up for the Council this year for the first time by a committee headed by Robert Kirkpatrick. Largest activity of the



Margaret Ann Kirchner watches Miss Rex outline plans for a Joint Social Council meeting while George Krause and Paul Haight defend a fellow's rights.

Social Council is sponsoring Campus Varieties Programs.

Officers: Paul Haight, president; Margaret Ann Kirchner, secretary; Miss Mary Rex, social director.



TOP ROW: Wroblewski, Lorentz, Paddock, Huddleston, Giles, Swanson, Madsen, Wagar, Stepp, Deal, Brinkman. SECOND ROW: Kyle, Nelson, Hunter, Fellows, Hense, Chunglo, Meyer, Handke, Cole, F. Smith. THIRD ROW: Maire, Biaggini, Maurer, R. Smith, A. Johnson, Taylor, Helm, Rottler, Curtis. FOURTH ROW: Boardman, Robertson, Radcliffe, Strayer, M. Johnson, Rutledge, Evans, Black, G. Johnson, Bennison. FIFTH ROW: MacLin, Recker, McClarey, Schroeder, Hayes, Stonecipher, Miller, Ortmeyer. FRONT ROW: Miller, Mason, Krause, Miss Rex, Kirchner, Haight, Engelhardt, Pritchett, Lindquist, Hug.

Approve Union Dance Budgets

Many fingers in many pots characterizes the work of the Union Student Council, whose responsibility it is to lay plans for student affairs held in the Memorial Union. This includes the approval by the council of all dance budgets and the supervision of Coffee Forums, Campus Varieties, Twisters and Twilight Musicales. Several new services were established by the group during the past year. A popular new service directory was installed in Great Hall exhibiting the names, ranks and addresses of Iowa State men in the armed forces. A full-time free checking service is also in operation in the Union offering day and night facilities. Offices were shifted and partitions removed on the second floor of the building to create a dining room for New Men's Hall students, and space was also provided as a sewing room for Iowa State women students en-

gaged in defense work.

The Union Student Council was a vital factor in the successful activities of the Student Defense Council. Weekly luncheons were arranged for members of the Defense Council at which reports and new ideas could be discussed. Provisions and recommendations were given to organizations promoting dances so that expenses might be pared and the excess funds turned over to the Defense Council. Coffee Forums during Winter quarter were stepped up to two a week. An outgrowth of the Coffee Forums is the Science 201 course held twice weekly in Great Hall. Money collected from Twisters and Campus Varieties programs bought more than \$1,000 worth of defense bonds.

Officers: Ben Kinnick, president; Tom Swearingen, vice-president; H. E. Pride, secretary.



LEFT TO RIGHT: Pierson, Whittlesey, Moburg, Carter, Pride, Kinnick, Slater, Werges, Lyerly, Lodwick, Schmoller, Swearingen, Gustason.

New Member Selection Method



TOP ROW: Billhardt, Houston, Taylor. FRONT ROW: Mason, Schreiber, Kellogg, Miss Rex, Taff.

The organization of the Associated Women Student Council was reshuffled again last year, this time to include fewer members with a different means of selection. Formerly the group was made up of the presidents of all women's organizations and one representative from each sorority and residence hall. The group has now been reduced to 8 in number, and each member must be petitioned and voted upon by the council before being admitted to the group. A buffet-style Freshman Dinner was held this year in Great Hall, Memorial Union, for women new to the campus. The object of the dinner was to acquaint the new women students with the various organizations on the campus and to acquaint them with the possibilities and advantages of entering campus activities. The council held a cam-

pus-wide mitten sale to raise funds for promoting projects. The mittens were cardinal and gold in color and had the initials "ISC" written across the back. A Campus Varieties Program was sponsored during the year with Sue Marie Schreiber in charge. Nothing but female talent was featured in the show. Barbara Taylor, acting president in the absence of Wilma Kellogg, was named a member of the Student Defense Council. She was named chairman of the Book Drive on the campus and with help from the AWS council more than filled the quota of 4,000 books for soldiers in the armed forces. The faculty contributed over half of the books.

Officers: Wilma Kellogg, president; Barbara Taylor, vice-president; Sue Marie Schreiber, treasurer; Alice Billhardt, secretary.



The sewing groups prepared hot water bottle covers and other articles to make more comfortable the men protecting the United States. 2,000 students participated in the all-college laffy pull.



The all-college book drive yielded 4,102 books for men in the services.

Friley Organizes Defense Council

Iowa Staters will remember Dec. 7, 1941. They'll remember the Pearl Harbor incident that brought an abrupt change in college life. On this cloudy Sunday afternoon students sat with ears glued to the radio listening to breathless commentators broadcast directly from the news rooms, "Japan has attacked America."

Sober-faced collegians immediately started shaping their plans to meet a grim, new life—one that called for sacrifices and a renewed pledge to fight vigorously for the preservation of democracy.

Pres. Charles E. Friley acted swiftly to meet the changed conditions by calling upon student leaders to work hand-in-hand with the administration in setting up a program to coordinate students' efforts in defense work. The designers found they were pioneers who had to break a path through thick underbrush of confusion and hysteria.

Less than a month after the Pearl Harbor bombing, Dr. Friley named a 17-member

Student Defense Council upon recommendations of the students, to direct a student program to help bring about a victorious prosecution of the war.

These 17 members burned the candle at both ends, organizing committees and setting the wheels of this gigantic machine in motion. It faced many problems, and each Saturday noon met in Memorial Union to break down the boulders in the path. Verbal sledge hammers were used freely in clearing the land, and once the land was cleared, defense projects moved ahead rapidly.

Committee Chairmen: Lyle Tatum, chairman; Ruby Ann Lehman, secretary; Howard Rosenblum, education; John Rigg and Mary Burnham, publicity; Lee Ruggles and Ed Hanna, finance; Seeley Lodwick, conservation; Barbara Ruby and Wilma Kellogg, Red Cross activities; Howard Moburg, USO activities; Robert Park and Dorothy Vaughan, production committee; Ben Kinnick, workrooms; Margaret Mauss, knitting.

STUDENT DEFENSE COUNCIL

Establish Joint Campus War Chest

Those who remembered the tag days of World War I advised concentrating the collection of efforts. A war chest was established from which donations were made to worthy organizations. Money for the chest was raised mainly through the entertainment channels such as dances, Campus Varieties programs, donations from campus organizations and a basketball game.

Coeds went for the idea of learning to drive ambulances in a big way. They discarded their feminine apparel and donned coveralls while Psychologist Dr. Lauer showed them how to change tires, double clutch, drive through bombed streets, and load patients on the stretcher. Student fire fighters attended regular classes.

Educating the educated was a big task. Students increased their tempo and went to classes the year around, attended organized discussion groups and Coffee Forums.

The Student Defense Council promoted a new course, Science 201.



Lyle Tatum, president of the Student Defense Council, checks the address of an Iowa State man in the Service Directory.



TOP ROW: Rigg, Hanna, Wilson. SECOND ROW: Moburg, Van Howeling, R. C. Cunningham, J. L. Holmes, M. D. Heiser, Lodwick, H. E. Pride, Rosenblum, Ruggles. FRONT ROW: Mauss, White, Ruby, Taylor, Tatum, Miss Rex, Mrs. Lange, Lehman, Burnham.

D I V I S I O N O F

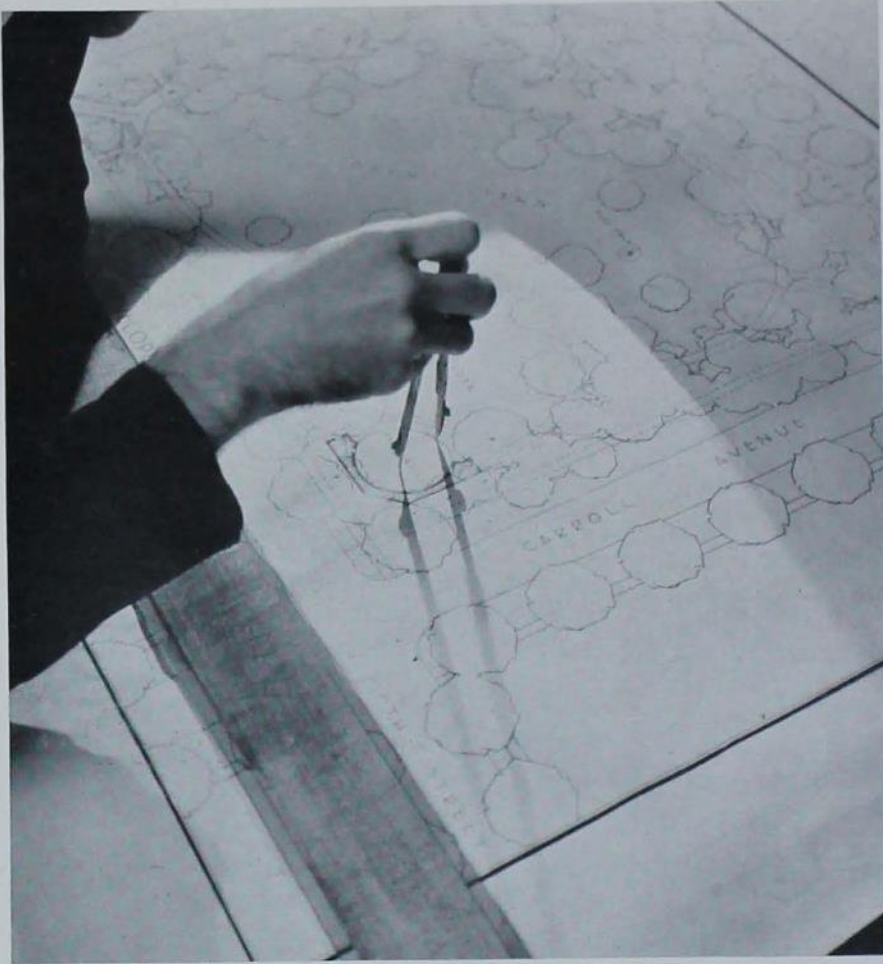

Landscape Architecture has helped to make the Iowa State Campus the most beautiful in the world.



The Agronomists sponsor the Iowa Corn and Small Grain Show.



Judging contests are a feature of Iowa State.



Dean H. H. Kildee—a courteous, obliging Irishman—is a favorite of the students, and speaks to all them . . . has brought our Agricultural Division into the limelight all over the country through his enthusiastic efforts for the progress of agriculture . . . is a big league baseball fan . . . likes to ride horseback . . . enjoys looking at and judging good livestock.

Division Aids In War Effort

Prime activity of the whole Division of Agriculture, student and faculty alike, during the past year was aiding in the war effort. Faculty members spent much of their time serving on regional and federal advisory boards, giving lectures and being of general service to agriculture in determining and carrying out ways of meeting the national emergency. Students gave freely of their time to the various campus organizations that are aiding in the prosecution of the war as well as increasing their scholastic load, thus speeding up graduation.

Despite the added load, the students of the Division of Agriculture, behind the able leadership of Dean H. H. Kildee, cut a wide swath through campus activities and continued to set new records in various inter-collegiate contests held during the past year.

One of the most outstanding records of the year was that compiled by the Livestock Judging Team in winning the American Royal Livestock Judging Contest at Kansas City. Not only did Iowa State have the high man for the fourth consecutive year, but all five members placed among the high nine men of the contest. Not to be outdone, the Dairy Cattle Judging Team won their national contest for the second consecutive year as well as having high scorer of the contest, Lyle Jackson, for the second straight year. The Meats, Crops and Dairy Products Judging Teams also held Iowa State's banner high at their respective contests during the year. In addition, athletic teams, campus honoraries, publications and organizations were all heavily manned by students of the Division of Agriculture.

AGRICULTURAL COUNCIL



TOP ROW: McGrew, Tubbs, Stevens, Krogh, Schwendemann, Nathlich, Krabbenhoft. SECOND ROW: Maire, Nielsen, Glynn, Harnack, Lehtola, McGinnis, Johnson. THIRD ROW: Bristol, Bopp, Kyle, Burgoy, Olsen, Kester. FRONT ROW: Dumenil, Jeffers, Lodwick, Lauridsen, Hammer, Visser.

Caine Serves Council 20 Years

The Agricultural Council, composed of delegates from the departments within the Division of Agriculture, sponsored the 14th annual Agricultural Banquet. The guest speaker was Lloyd Burlingham, class of 1913, now secretary of the National Dairy Association. President Seeley Lodwick, on behalf of the council, presented a fountain pen to A. B. Caine for his 20 years of service to the council.

In October all the men of the Division of Agriculture voted for the Harvest Ball Queen and Josephine Ricklefs became the hostess of the division. Dean H. H. Kildee presented 15 keys to the men who had served on the council at the Agricultural Convocation. John Rigg introduced the men of the division who are in activities and told freshmen how to get into campus activities.

The council sponsored a training course

in the technique of interviewing for juniors and seniors. Russell M. Vifquain and Don Stevens were the guest speakers.

Officers: Seeley Lodwick, president; Walter Lauridsen, vice-president; Keith Jeffers, secretary; Thomas Hammer, treasurer.



Jo Ricklefs ascends to her throne to reign as queen of the Agricultural Division.

Send Judging Team To Contest

Under the direction of its faculty advisor, Dr. E. W. Bird, the Dairy Industry Club sponsored a drive that paid \$100 toward the expenses of sending the Dairy Industry Team to the Toronto judging contest.

Led by Veishea sales and exhibits, the activities included the annual short course

banquet, a Christmas party, and a fall dance, which are jointly sponsored by the united personnel of the Dairy Industry Department and Creamery Operator students.

Officers: Walter Lauridsen, president; Lyle Arp, vice-president; Richard Colvert, secretary; Clyde Stuntz, treasurer.



TOP ROW: Riddle, Moorhead, Ware, Rhodes, Purcell, Kelly, Butler, Alm, Robt. Grobeck, Stuhatz, Webb, McIntire. SECOND ROW: Simmelink, Loos, Yeager, Tesdahl, Madsen, Don Grobeck, Cunningham, Volkers, Roberts, Greenberg, Wolfe, Lange, Heggen. THIRD ROW: Baker, Schroder, Lang, Scheri, Bach, Person, Schlenker, E. W. Bird, C. A. Iverson, Christians, Francis, McKean, Williams. FOURTH ROW: Ganger, Keltner, Bowling, Nielsen, Morrison, McLaughlin, Lyon, Beach, Ware, Hansen, Mason, Konugres, Darrel Beerbower. FRONT ROW: Budolfson, Dahlke, Best, Wells, Allen, Diesch, Spencer, Lauridsen, Stuntz, Colvert, Roblson, Don Beerbower, Binning.



Walter Lauridsen, president of Dairy Club, and Marjorie Winn visit with Mrs. and Professor C. A. Iverson at the fall dance.



Club Presents Mid-West Show

The main event which the members of the Horticulture Club remember for this academic year is the Little Mid-West Horticultural Exposition. It is the largest show of its kind in the mid-west and a fete which is presented, along with Veishea open house, to show what is taught, practiced and accomplished by the Department of Horticulture.

The club was founded in 1912 and its purpose is to promote professional interest among the students, to cultivate ethical standards and to organize a horticultural exhibition and Veishea open house.

Officers: Robert Flaglor, president; John Hines, vice-president; Roger Halvorson, secretary; Eugene Harrington, treasurer.



Alta Spotts inspects the first prize chrysanthemums.



TOP ROW: Koch, Maire, Light, Hunt, Moss, Hanover, Snyder, Johnson. SECOND ROW: Phillips, Schmidt, Denney, Harnack, Harris, Cornell, McCartney. THIRD ROW: Spotts, Masterson, J. C. Schilleter, H. E. Nichols, Bolton, Thompson, Howe. FRONT ROW: B. S. Pickett, E. C. Volz, Flaglor, Halvorson, Hines, H. W. Richey, Harrington.

AG ECON. AND EDUCATION CLUBS



TOP ROW: Kipp, Van Cleave, Kaufman, Frink, Stoneberg, Corey, Vermazen, Brandt, Lowenberg, Kruse, Ormirton, Hanson. SECOND ROW: Marsh, Fenske, Ormiston, Gute, Lee, Neidt, Keller, Hungerford, Bram, Kiser, Pilmer, Duey. THIRD ROW: Foster, Dickson, Renander, Hansen, Smith, Davis, Handley, Woodin, Waggoner, Wilson, Williams. FOURTH ROW: Carr, DeWolf, Boyd, Odgaard, Fox, Bredenstainer, Buxton, Belknap, Langitt, Eldridge, Baumhover. FIFTH ROW: Wrig t, Day, Lanman, Burnett, Baldrige, Hays, Dettmann, Miller, Block, Johnson. SIXTH ROW: Strong, Kruskop, Adams, Buhrows, Meade, Thompson, Harvey, Persinger, Severs, Gdom. FRONT ROW: J. B. McClelland, T. E. Sexauer, Chunglo, Raney, Baer, Dark, Mathlich, Hammer, A. H. Hausrath.



TOP ROW: Little, Sasler, LaVelle, Schultze, Morrison, Evedand, Bookless. SECOND ROW: Yaw, Ettinger, Tompkin, McKee, Johnson, Knudson, Hubbell. FRONT ROW: Ives, C. Hildreth, Anderson, Langer, Chivers, Lodwick.

Economics Club

The Agricultural Economics Club is a student and faculty organization of the members of the Agricultural Economics Department. The purpose of the club is to cooperate with the department in furthering the interests of its members in the field of agricultural economics and to promote fellowship. Faculty or out-of-town speakers experienced in the field of economics are the usual program of the bi-monthly meetings.

Officers: Kenneth Langer, president; Robert Anderson, vice-president; Robert Chivers, secretary-treasurer; Clifford Hildreth, faculty advisor.

Education Club

Important among the activities of the 125 members of the Agricultural Education Club are the annual Agricultural Congress and the state F. F. A. convention which attracted 3,040 agricultural students from 150 high schools. Hew Roberts, an Australian professor of education and R. A. F. pilot, was the guest speaker at the banquet.

Fall Officers: Wayne Strong, president; Harold Marsh, vice-president; Alvin Appel, secretary; Charles Pilmer, treasurer.

Winter Officers: Charles Chunglo, president; Warren Raney, vice-president; Lewis Baer, secretary; Lester Dark, treasurer.

A. S. A. A N D A. S. A G. E.



TOP ROW: Hogue, Rowe, Kurtzweil, Baxter, Gardner, Deming, Chamberlain, Wiig. SECOND ROW: Seaburg, Allen, Earhart, Lund, Rottler, Goethals, Wilkerson. THIRD ROW: Smart, McVicker, Foderberg, Carlson, Gunn, Halbach, Bill. FOURTH ROW: Harding, Ecklund, Currier, Mander, Thompson, Swartz, Maddy. FRONT ROW: Walstrom, Dumenil, Parish, Dohrmann, J. B. Peterson, Barton, Kester.

A. S. A.

The Student Section of the American Society of Agronomy sponsored the Student Grain Show, January 27. Open to all students of Iowa State, the object of the show is to give students actual experience in preparing and showing samples of grain.

Officers: James Parish, president; Ervin Barton, vice-president; Leon Foderberg, secretary; Howard Wiig, treasurer; William Ecklund, junior, and Warren Kester, senior representatives to Agricultural Council.

A. S. Ag. E.

The members of the American Society of Agricultural Engineers sponsored as their main fall events the annual Ag Engineers' Barn Dance and the student-faculty mixer. The mixer was in the form of a banquet at which members of the faculty met the students. Dale Woolsoncroft, president of the chapter, attended the national convention.

Officers: Dale Woolsoncroft, president; Reynold Fishwild, vice-president; Bruce Liljedahl, secretary-treasurer.

TOP ROW: Loveland, D. Schwendemann, R. Schwendemann, Baardson, Ingalls, Mechem, Phelps, Kane, Schibull, Cress. SECOND ROW: Adams, Bertz, Beach, Sullis, Anderson, Henningson, Copeland, Davis, Swanson, DeForest, Nonnold. THIRD ROW: Gjerde, Milford, Brinkmeyer, Conard, Wilson, Barnes, Armstrong, Zepp, Harper, Birney. FOURTH ROW: Snyder, J. Porterfield, Hall, C. McKinley, Kline, Scarborough, Lande, Ricks, G. Porterfield, Boyer. FIFTH ROW: Eberly, Hunter, Kerr, White, Frevert, H. J. Barre, B. T. Virtue, Collins, Byg. FRONT ROW: E. G. McKibben, Engelbrecht, Jeffers, Norby, Liljedahl, Fishwild, Woolsoncroft, J. B. Davidson.



Publishes The Ames Forester

Publisher of the only departmental annual on the campus—"The Ames Forester"—the Forestry Club has a long program of activities through the school year. In addition to the Hoedown, the Game Banquet and the Spring Banquet, the club manages a 330-acre state forest.

The Forestry Club is best known on the campus as the sponsor of the famous Annual Foresters' Hoedown. Each year some time during the winter quarter the foresters take their axes and truck and descend upon their pine plantations north of the campus. Under the direction of "Skipper" Larsen they make a thinning. The result is the dimly lit, forested Country Club and a gay crowd enjoying the dancing and cider bar.



Refreshments are served at the Foresters' Hoedown . . . and in dem bottles, too.

At the Game Banquet this year, the foresters and their guests dined on a front quarter of elk sent from Utah through the courtesy of Iowa State alum Paul M. Dunn, dean of the forestry school at Utah State.

Under first-term President Bill Rice, and Dale Olsen, who won the gavel for the second term, the club successfully financed its program on the activity ticket system.



TOP ROW: Mayer, Walton, Steig, Godden, Breckenridge, Lauterbach, Downey, Barber, Thomson, Van Alyea. SECOND ROW: Doolittle, Lange, Lorenzen, Hansen, Ewanoski, Chilcotte, DeRuyter, Johnson, Lindholm. THIRD ROW: Visser, Hills, Halbrook, Ciopi, Kuhns, Obye, McDermott, Huggen, Hartman. FOURTH ROW: Inman, Clarke, Riggelman, Bogdanovitch, Thorpe, Kroack, Belehrad, Buck, Harris. FIFTH ROW: Begulin, Olsen, Moody, Burgy, Blanchard, Ewers, Craven, Fisher. FRONT ROW: Pollard, Wakelield, Anderson, Boatman, Rice, Kreimeyer, G. B. Hartman, Krajicek, Riley.

Sponsor Outside Speaker Series

This organization of the Department of Landscape Architecture at Iowa State College sponsors the extra-curricular activities of the department. These include special outside speakers and lecturers on related technical and cultural subjects as well as the social get togethers known as firesides, informal parties, picnics and an annual costume "Apple Polishers' Ball." At this unique affair the students elect, and a member of the faculty crowns, the King (or Queen) of the "Apple Polishers" for the year.

Through contributions from the student and faculty members a rather complete file of current magazines and periodicals both technical and popular is available for daily reference in the studio.

Exhibitions of work of Vistonian Club members sponsored by Tau Sigma Delta (national honorary society in Architecture

and Landscape Architecture) are shown occasionally in Great Hall of Memorial Union and current student work is constantly on exhibition in the rooms of the Landscape Architecture Studio.

The Vistonian Club this year has welcomed several returning service men to the studio who have held interesting forum discussions on their war work in various fields such as laying out cantonments, in the Air Corps and in ground combat units.

Don Hutton, an alumnus of Iowa State, a professional regional planner, described a zoning and land use plan for St. Petersburg, Florida, as one of the visiting speakers.

Officers: J. Minard Stevens, president and senior delegate to Agricultural Council; Jack Gibson, vice-president; Theodore Osmundson, secretary and junior delegate to Agricultural Council; and Mary Louise Long, treasurer.



TOP ROW: Stearns, Krabbenhoft, Osmundson, Knecht, Stevens, Nelson. SECOND ROW: Hanson, Platt, Scannell, Homans, Long, P. H. Elwood. FRONT ROW: Ulman, Pemble, Freeman, Funston, Till.

M E A T S T E A M

Iowa State Coaches



Arnold, Beneke, Harding, Moffitt, F. J. Beard.



J. C. HOLBERT

N. E. FABRICIUS



E. N. HANSEN



F. J. BEARD

The meats judging team, coached by Professor F. J. Beard, placed sixth at the American Royal at Kansas City, in a field of 14 competitors. Clarence Moffitt won high individual honors by placing in the top ten at this contest.

At the International Livestock Exposition in Chicago, the team placed fifth among 14 competing schools. The team was high on lambs, with Verle Arnold high individual on lambs, and John Harding seventh high individual on all classes judged.

Members of the team at both the International Livestock Exposition and the American Royal were Verle Arnold, Leland Beneke, John Harding and Clarence Moffitt.

Livestock Team Coach, J. C. Holbert, as an Iowa State student, was high man at the International . . . took graduate work here. Professor F. J. Beard has been coaching the Meats Team since 1929 . . . known to his boys as "Freddy". N. E. Fabricius, besides being the coach of more first place teams than any other living man, is an International Champion Buttermaker. E. N. "Elmer" Hansen was in the Marines in World War I, took graduate work at Minnesota, and is a National Dairy Cattle Judge. C. S. Dorchester graduated from Iowa State in 1913 . . . received his M. A. at the University of Minnesota, and Ph. D. at Iowa State in 1935.



Stuntz Highest For 1942 Season

The Iowa State dairy products judging team, coached by Dr. Nicholas Fabricius, placed fourth in cheese, seventh in butter and ninth in milk to take tenth place in the national judging contest at Toronto. High individual of the team was Clyde Stuntz.

The national judging contests have been held every year since 1916, with the exception of 1918. Of the 24 contests Iowa State and Ohio State are tied for first, each winning eight. The other eight firsts are held by various agricultural schools throughout stressed at Iowa State College.

Win First Place At Kansas City

The Iowa State College livestock judging team broke all previous records, placing first in the contest at the American Royal Livestock Show at Kansas City. Myron Johnson was high man; Lauren Freyermuth, second; Gerald Parks, sixth; Allen McCone, seventh, and Alan Williams, ninth.

Kiser, Roach, Parks, McCone and Johnson carried the team on to victory at the National Belgian Show at Waterloo, Garold Parks being the high man of the contest. The team, composed of Parks, Kiser, Johnson, Roach and Freyermuth, placed third at the International Livestock Exposition, being first in the hog and sheep contests.



TOP ROW: Roche, Kiser, McCone. SECOND ROW: Williams, Johnson, Freyermuth. FRONT ROW: Parks, Holbert, Barrett.

Places Sixth In Two Contests

The farm crops judging team, coached by C. S. Dorchester, placed sixth in both the Midwestern Intercollegiate Contest at Kansas City and the International Hay and Grain Show in Chicago. Ten teams competed at Kansas City and eleven in Chicago.

The judging of grain consists of identifying the grain and hay crops grown in the middle west, and placing classes of corn, oats, wheat, barley, rye, hay and cotton crops.

Members of the team were Charles Clark, Warren Kester, Joe Roewe and James Parish. Clark ranked fifth at Kansas City.



Win First At National Show

Iowa State's dairy judging team won the most coveted award of the year in October, when they annexed the championship at the National Dairy Show in Memphis, Tenn. Twenty-three other teams competed and Lyle Jackson was high man of the contest, winning him the right to be the escort of the debutante queen of the show.

Team members, composed of Lyle Jackson, Russell Lyon, Lyle Hoyt and William Hitz, won permanent possession of the Hoard's Dairyman Trophy, Iowa State having won it three times, and a trophy from the Island of Guernsey, awarded by the American Guernsey Cattle Club.



BOTTOM PICTURE: Jackson, Hitz, E. N. Hansen, Hoyt, Lyon.
TOP PICTURE: Rowe, Kester, C. S. Dorchester, Parish, Clark.



C. S. DORCHESTER



Aeronautical engineering students run a wind tunnel test.



Mechanical engineering students get machine shop practice.

Engineering Division Gears for War

"Geared for defense," the Engineering Division, under Dean T. R. Agg, who is also head of the Iowa State College Defense Council, has been working overtime to meet the demands of the war upon engineering. Although other divisions have lost in enrollment since the outbreak of war, the Engineering Division has felt an increase.

To train much-needed aeronautical engineers a new department, headed by Professor W. C. Nelson, has been created in close collaboration with the Mechanical Engineering Department. The Engineering Extension Service, directed by D. C. Faber, has conducted special short courses for training high school graduates in subjects that qualify them as technicians in war industries. Although most of the schooling has been given on the campus, some courses have been con-

ducted in the larger cities throughout the state by members of the division staff and by experienced men in the cities themselves. Through the year 33 different classes have been held and completed.

New head of the Mechanical Engineering Department will be Professor David D. Arm, who will take over July 1. Professor M. P. Cleghorn will retire as head but continues on the teaching staff.

The Engineering Experiment Station, under the direction of Dean Agg, has turned its efforts toward the war need.

Engineering Dean Emeritus Anson Marston, who was head of the division during the first World War, was awarded the Lamne Award from the Society for the Promotion of Engineering Education and also became an honorary member of the A.S.C.E.

E N G I N E E R I N G



DEAN T. R. AGG—a Colonel in the Engineers' Reserve . . . represents our Engineering Division at conferences of the Newcomen Society, an organization which studies the history of engineering and technology . . . is an ardent fisherman, a crack bridge player and modest golfer . . . possesses a keen sense of humor.



Electrical engineering students set up to run a test, using the ISC test table.



Mechanical engineering students tune up a heat engine.



TOP ROW: Lindeberg, Rost, Hawkins, Chamberlain, Bliss, Stuart, Ingalls, Boerner, Mathern, Harris. FRONT ROW: Diserens, Jay, Moburg, H. J. Berkel, Park, Hetherington, Kinnick, Sheridan, Engelbrecht, Hays.

Selects Outstanding Engineers

Composed of two representatives from the Iowa Engineer and each of the departmental societies, the Engineering Council runs student activities in the engineering division and elects two of its members to Cardinal Guild. Sponsoring two major social events a year, the council led off with the Engineers' Carnival which turned the Memorial Union into a three-ring circus with dancing as the main event supplemented by the awarding of over a thousand prizes in the side shows. Highlight of the evening was the presentation of the pledges of the Guard of St. Patrick, outstanding senior engineers as selected by the council.

On the evening of February 14 social life took on a more formal aspect as the engineers and their ladies danced at the Engineers' Ball. Setting a new precedent, the title of St. Pat was shared by two engineers, Rob-

ert Park and Ed Sheridan, who presented the Engineers' Lady, Jean Oler, and conducted the knighting ceremonies of the pledges to the Guard of St. Patrick. As each neophyte kissed the blarney stone, sacred symbol of fluency of speech, he was dubbed knight by St. Pat.

Engineering students attending the annual Engineers' Ball saw their favorite engineering professors imitated by students and heard President Henry T. Heald of the Illinois Institute of Technology speak on engineers in relation to National Defense.

Sponsor of the council is H. J. Berkel of the Civil Engineering Department, who became a member of the Guard of St. Patrick at the Engineers' Ball.

Officers: Robert Park, president; Howard Moburg, secretary; Robert Hetherington, treasurer.

Founded in 1880 for "the advancement and dissemination of the theory and practice of mechanical engineering . . .", the American Society of Mechanical Engineers now boasts a membership of 22,000, including undergraduates. Membership in the Iowa State student branch is open to mechanical engineering students. In addition to electing two of its members as junior and senior representatives to the Engineering Council, the local branch promotes student development by sponsoring competitions for awards and cash prizes through preparation of technical papers for national ASME contests.

Faculty advisor for the branch is Professor R. E. Roudebush of the Mechanical Engineering department, who is a member of the national organization.

In keeping with the purpose of their organization, members heard addresses by Wright Aeronautical's C. W. Cole and Iowa

OPM Manager, George Beese, at two of their bi-weekly meetings.

One of the established customs of the society is the passing of the old traditional peace pipe, embellished by tales of Indian Engineering, among the Mechanical Engineers at their initial meeting during fall quarter.

Annually the local ASME holds a picnic where a traditional softball game is played between staff and students. Other non-scholastic activities include the conduction of the annual mechanical engineering Veishea open house and construction of a Veishea parade float.

During spring quarter the ASME's travel to eastern Iowa for an inspection trip and joint meetings with their fellow members at the State University of Iowa.

Officers: Tom B. Adams, chairman; Don L. Eby, vice-chairman; Phillip A. Goddard, secretary; John N. Hobbs, treasurer.

Sponsor M. E. Veishea Float

TOP ROW: Percival, Burrows, Koenig, Huddleston, Sorenson, Eppink, Chase, Nady, Wilson, Evans, Chamberlin, Fecht. SECOND ROW: Rogers, Lampman, Fuller, Wiseman, Steel, King, Rosencrans, Meyers, Shepherd, Sage, Karlien. THIRD ROW: Russell, Greenway, Carpenter, Morrison, Lindsay, Kelly, Whittlesey, Johnson, Anderson, Barger, Fruth. FOURTH ROW: Tower, Brower, Carlson, Frick, Aginsky, Eckert, Robertson, Carter, O'Hare, Rathke. FIFTH ROW: Huppert, Peek, Caswell, Brooker, Martin, Winders, Braden, Anderson, Brush, Larson. FRONT ROW: Benser, Welsh, Stuart, Goddard, Adams, Eby, Hobbs, Hays, Embree.



A.

S.

C.

E.



TOP ROW: Malony, Price, Jones, Reid, Bass, Schwitters, Anderson, Bather, Burright, Bremner, Veenstra. SECOND ROW: Jacus, Hense, Hogen, Wilcox, Dakleaf, Pooley, Messer, Halfgan, Steele, Britson, Ossian. THIRD ROW: Fagre, Birch, Carstens, Foster, Delaney, Andrews, Scharberg, Heinemann, Fleming, Kusek, Granstrom. FOURTH ROW: McGinnis, Byrne, Barnes, Gross, Maine, Kulow, Ormsby, Kline, Westfall, Rockey. FIFTH ROW: Weeks, Schuck, Rankin, Hansen, Salzman, Cooper, Boswell, Wilson, Jenks, Wardlow, Kane. SIXTH ROW: W. E. Galligan, R. A. Moyer, H. J. Berkel, R. G. Paustian, Best, Park, Roberts, O'Conner, L. R. Heiple. FRONT ROW: J. S. Dadds, Chamberlain, F. Kerekes, Eisele, L. O. Stewart, Greimann, Nance, Sorenson, R. A. Caughey.

Hold October Freshman Round-up

The oldest national engineering society, the American Society of Civil Engineers, was instituted in 1852 for the purpose of "advancing engineering and architectural knowledge and practice, maintaining a high professional standard among its members, encouraging intercourse between men of practical science, and establishing a central point of reference and union for its members." Membership in student branches is open to all engineering students and now numbers 5,000 throughout the country in student chapters alone.

At one of its bi-weekly meetings, the local chapter saw a motion picture and model demonstration of the failure of the Tacoma Narrows bridge. The meeting was attended by over 400 members.

Annual affairs attended by local ASCE's include the October C. E. Round-up held at Lynn Fuhrer Lodge, which features a ball game, picnic lunch and songs around the

fire. Graduate members of the society from the Iowa section meet with the student organization annually at the Memorial Union for a smoker, and the students climax the year with a banquet at which the officers for the coming year are elected.

Faculty advisor for the local branch is Professor Frank Kerekes of the Civil Engineering Department.

Victor Greimann, local president, was elected vice-president of the National Fall Student Convention. He attended the convention with seven other delegates from the Iowa State branch.

In addition to handling the civil engineering Veishea open house and constructing a Veishea float, the members of the local chapter publish a bi-monthly paper called Civil Chatter.

Officers: Victor Greimann, president; Fred Eisele, vice-president; Harold Sorenson, secretary; Fred Nance, treasurer.

Announce Meetings With Shield

Open to chemical engineering students, the student branch of the American Institute of Chemical Engineers comprises 90 members and meets bi-weekly. It is the student departmental administrative group.

The organization was addressed by Dr. Donald B. Keyes of the University of Illinois on "Distillation" and by Dean H. A. Curtis of the University of Missouri on "The Technology of Processing Rock Phosphate" at two of its regular meetings.

Formerly displaying a red shirt to an-

nounce meetings, the chemical engineers now call their fellow members by displaying the chemical engineering shield, of which John McElhinney and Pat Sullivan were the keepers for the year. Merrill Swanson and Rowland Shieffbein were co-chairmen of the chemical engineering Veishea open house.

Officers: Russell Calame, president; Eugene Strauss, vice-president; Thomas Donegan, secretary; Emmett Barnes, treasurer.



TOP ROW: McElhinney, Bienenberg, Bergh, Stanton, Marsh, McComb, Hardt, Moore, Calame, Sullivan, Albert. SECOND ROW: Stafford, Donegan, Wasson, Wiese, Thomas, Gieck, Mehl, Coughlin, Backlund, Peck. THIRD ROW: Chamberlain, Markey, Swan, Carter, Keehn, Jay, Vangness, Kodras, Voreck, Dickey. FOURTH ROW: Schmidt, Buehler, Young, Trost, Wagner, Morse, Buelow, Wicks, Foulke, Morris. FIFTH ROW: Swanson, Goppelt, Bell, Brown, Lindahl, Graham, Hughes, Paulsen, Chaloud. FRONT ROW: Albee, O. R. Sweeney, Schieffbein, Winchester, Carrell, Yost, Harris, B. F. Ruth, Adams.



He turns the valve and tries to bake out another drop.

Open to electrical engineering students, the Iowa State student branch of the American Institute of Electrical Engineers now boasts a membership of 125 and is one of 123 student branches throughout the country.

Meeting every other Wednesday night of the school year, local AIEE's have heard talks by faculty members and guest speakers from outside the school on electrical engineering and related subjects. In October the AIEE's held their annual picnic at Lynn Fuhrer Lodge. Freshmen interested in electrical engineering attended, and the program included group singing led by Ray Cunningham, of the YMCA, and an introduction to the electrical engineering staff.

During spring quarter the group met for the AIEE banquet in Memorial Union.

Sectional meeting for the state of Iowa was held at the State University of Iowa in January and was attended by members of

the electrical engineering profession and members of student branches of both of the Iowa schools.

Professor B. S. Willis of the electrical engineering staff is faculty counselor for the group. He is a member of the national organization.

To promote student development the local AIEE sponsored a competition in the writing of student papers. Winning papers were sent to the contest sponsored by the national organization. Papers written in the state of Iowa were read at a joint meeting of the S. U. I. and Iowa State branches held in Des Moines.

In the spring sophomore electrical engineers took an inspection trip to Des Moines. They elected Robert Himmell as junior representative to the Engineering Council.

Officers: Vernon R. Hudek, chairman; Fred Schatz, vice-chairman; Earl H. Rix, secretary; Harry L. Sandberg, treasurer.

I S Attends Sectional Meeting



TOP ROW: Moats, Hitchcock, Schatz, Schrank, Sampson, Holbrook, Reeve, Hanson, Heusinkveld, McIntosh. SECOND ROW: Welch, Dewey, Swanson, Brewer, Jasper, Briggs, Stetzel, Petersen, Beenken. THIRD ROW: Kratz, Kuester, Hawkins, Milroy, Willemssen, Pleak, Cole, Fegan, Olsen. FOURTH ROW: Bishop, Hodgins, Martin, Hetherington, Moore, Kuehne, Parish Sprung, Gilbert. FIFTH ROW: Cooper, Kessler, Clark, Spragg, Gollwitzer, Bower, VonTersch, Mumford, Douglas. FRONT ROW: Calmer, Breckenfelder, Hudek, Herman, Rix, Himmel, B. S. Willis, Novak, Ward.

GE Faculty Meet Freshmen

Technical organization for general engineering students, the Society for the Advancement of Management now numbers 60 members. The society started the year in the fall with the SAM stag in Trophy Tavern of the Memorial Union, where incoming freshmen met faculty members.

In the spring general engineers held their annual picnic at Brookside Park. During the school year the organization heard at its bi-weekly meetings, discussions on manage-

ment, engineering, and related subjects. It operated the general engineering open house for Freshman Days and Veishea and sponsored the construction of the departmental float for Veishea.

Sponsor of the group is J. C. Hempstead, associate professor in the General Engineering Department.

Officers: John Sokol, president; George Wales, vice-president; Jack Cairns, secretary; Joe Stoddard, treasurer.



TOP ROW: Allen, Moore, Norland, Smith, Engler, Stewart, Tuller, Mellem, Gunsaulus, Green. SECOND ROW: Wilson, Warner, Ryder, Strieff, Adams, Hof, Caddes, Hamilton, Koch, Ray. THIRD ROW: Lagerquist, Kooman, Campbell, Erwin, Manning, Gilles, Weil, Nemmers, Newell, Clark. FOURTH ROW: Fisher, Benson, Mahaffey, Cairns, Wales, Sokol, Stoddard, Miller, Uhl. FRONT ROW: Quist, J. C. Hempstead, L. R. Hillyard, F. C. Dana, F. D. Paine, H. A. Birkness, J. Devine, Slater.



Rush Benson, John Fisher and Kent Mahaffey plan a S. A. M. meeting.



TOP ROW: Olson, Lilly, Nelson, Younger, Nielsen, Frevert, Morton, Burton, Fuller, Krass, Reid, SECOND ROW: Lee, Savage, Lueder, Walden, Schultz, Money, O'Neil, Utterback, Brinkman, Bremhorst, THIRD ROW: McVay, McKneen, Reister, Olds, Fick, Rodman, Moburg, G. Johnson, Peara, FOURTH ROW: Long, Heitzman, Weinstein, R. L. Johnson, Jordison, Nelson, Humziker, Norman, Gagnon, Rest, FIFTH ROW: Hook, Voiburg, Marston, Busby, Huneke, Minnis, Gillilan, Swetser, FRONT ROW: Ken'ell, J. J. Weber, Paulsen, Thorbrogger, Emanuel, C. F. Bowers, Mueller, Prall.



TOP ROW: McConville, Richardson, Boerner, Faust, Mathern, Goebe, SECOND ROW: Roberson, Stevens, Vilican, Smith, Aldrich, FRONT ROW: Beckemeyer, Calderwood, Eller, Van Vlack, C. M. Dodd.

A. I. A.

Membership in the national organization of the American Institute of Architects is open to qualified practicing architects throughout the country and comprises the parent organization of the Iowa State chapter of student associates.

At the Arch E. Blackout in Oak Recreation Room the student members gave a play at intermission.

Officers: Everett Thorbrogger, president; Curtis Hicks, secretary; Dudley Paulsen, treasurer; Carlton Mueller, social chairman.

Ceramics

Founded "to promote ceramic arts, science and technology," the American Ceramic Society is the national organization of ceramists. The Iowa State student branch meets bi-weekly.

The local chapter awards annually a membership in the national society to the junior student with the highest average.

Officers: Lawrence Van Vlack, president; Wayne Calderwood, vice-president; Francis Neward, secretary-treasurer; Clyde Eller, corresponding secretary.

Grant Explains Mining Health

Selected by a national committee on membership, student associates of the American Institute of Mining and Metallurgical Engineers at Iowa State College come from the departments of mining engineering and geology.

In keeping with the purpose of the national organization, "to promote . . . an increasing knowledge of mining and metallurgical engineering among its members," the chapter heard Dr. J. G. Grant, director of the college hospital, address them on "Silicosis."

The national organization of the American Institute of Mining and Metallurgical Engineers includes a membership of 11,300, not counting the 4,000 student associates. The Iowa State chapter of associates is one of 33 throughout the country.

Organized in the fall of 1938, the local



Surveying underground.

organization became affiliated with the national organization in December of that year. It supervises the construction of the Mining Engineering Department float, conducts the department open house, and takes part in the side shows at the annual Engineers' Carnival.

Officers: Carl S. Nelson, president; Nicholas G. Dozaryst, vice-president; Norman S. Geist, secretary-treasurer; Robert C. Smith, historian.



TOP ROW: Clay, Gunnerson, Bliss, Dozaryst, Smith, Brown. FRONT ROW: K. A. Phillips, Deere, Nelson, Geist, Diserens, Guessford.

D I V I S I O N O F



WROUGHT BY
SKILLED HANDS



Weaving for national defense.



A food's class.



DEAN GENEVIEVE FISHER came to Iowa State from Carnegie Institute of Technology . . . is a globe trotter . . . has a charming and gracious manner which quickly wins friends . . . is an ardent collector of foreign dolls from every country in which she has traveled . . . though busy at her desk most of the time, she manages to read many of the latest books and to enjoy out-door sports.

Trains For National Defense

Home economics at Iowa State College has always trained women for the career of homemaking and for professional work in a variety of fields, but this year it has undertaken a higher goal: that of preparing women to take their places in the defense of our country. Just as the Textiles and Clothing Department is teaching us how to extend the life of our present clothing supply, and the Household Equipment, how to extend the life of our old equipment, the Foods and Nutrition Department is teaching us how to plan and prepare appetizing and nutritional diets even with the rationing of certain foods. Every department of the division is emphasizing the most practical and efficient methods for aiding our great cause.

Five home management houses offer an

unusual opportunity for applying the principles of home management. Practical experience is gained when groups of eight senior women with an infant and an adviser live in each of these houses for six weeks. Those students interested in training in institution management, in dietetics and in the teaching of home economics gain experience in the Home Economics Tea Room and food service units of Memorial Union.

The placement service of the division has had no difficulty in finding positions for its graduates, alumnae who are interested in new positions, or undergraduates seeking summer employment.

More than ever, home economics training is fitting students for intelligent citizenship and efficient homemaking.



STANDING: Simmons, Vogel, Rutledge, Beck, Craven, Blackburn, Drake, Hein, Hall, Baker, Miller. SEATED: Shelledy, Mason, Morton, Miss L'Engle, Vaughan, Boyts, Sullivan, Lange, Swift.

Heads Largest Club In World

The Home Economics Council, executive committee for the Home Economics Club, is made up of the presidents and vice-presidents of the eight departmental clubs. Boasting 1,190 members, the Iowa State Home Economics Club is the largest of its kind in the United States.

Opening the fall formal season was the annual Home Economics Ball, at which members of the club entertained their dates to the rhythm of Everett Hoaglund.

Supervision of the baking and selling of cherry pies, a traditional custom of the Home Economics Open House during Veishea, is an important annual activity of the Home Economics Club. All previous records were shattered last year with the

sale of over four thousand pies. The proceeds go to the MacKay Loan Fund.

Another project was the nutrition survey sponsored by the Foods and Nutrition Club. Every woman in college cooperated by keeping a record of her dietary for one week, at the end of which the results were compiled into valuable data. Members of the Foods and Nutrition Club then revealed the findings and pointed out ways for the women to eat more wisely.

Last summer the Home Economics Club sent eight women to the convention of the American Home Economics Association. One of these women represented the high school club of Story City, a student teaching center in home economics.

The entire Home Economics Club is proud of Charlotte Hein, who was elected president of all the student home economics clubs in the United States.

Officers: Dorothy Vaughan, president; Mary Louise Morton, vice-president; and Miss L'Engle, faculty advisor.



Song practice proves all is not work at Ellen Richards House. Lucille Foss and Dolores Anderson—don't drop it—it's the dessert for a guest dinner. Lois Holicky and fellow managers wash the dishes, a necessary evil in home management. It's playtime for Donny. Mary Anna Harit, Jane Smith and Louise Skilling take the opportunity to assist.

Touring Home Management



Margery Qualheim and Helen Plocker sun themselves with Lana on the sun porch of Gertrude Coburn Home Management House. At Isabel Bevier House, in go the biscuits and dinner is not far off. Is it good? Lana gets her vitamins for the day. Bevier House girls have the dishes washed, the baby's in bed and it's time for relaxation before "hitting the books." It's all one day's life in home management.



Physics classes are a part of the Science Division.



A Zoology class studies human physiology.

Has Largest Teaching Staff

Under the leadership of H. V. Gaskill, the Science Division of Iowa State College initiated an emergency war program that could only be launched in an organization that is normally flexible enough to keep pace with social changes.

To provide the complex technical training necessary in these times the division this year functioned in two main ways: first, to train students in the division intensively in fields such as mathematics, chemistry, physics, geology, economics, history, government, psychology, botany, bacteriology, entomology and zoology; second, to serve as a service division to the college in such fields as hygiene, library, modern languages, military, music, English, physical education, public speaking, religious education and science research.

Although fourth in size among the divisions, such a large span of operations makes it necessary for three-fourths of the Iowa State College staff to classify in the Science Division. Typical of the outstanding faculty members is Professor Henry Gilman, recognized as one of the world's outstanding organic chemists.

The objectives of the division are also two in number: one, to provide study courses in the major biological, physical and social sciences, and two, to instruct students in the basic sciences and other general studies to provide a background for future professional life.

The division operates a personnel service for its graduates, for alumni wishing to change their positions and for undergraduates seeking summer employment.

S C I E N C E



DEAN H. V. GASKILL—an enthusiastic sportsman who is especially fond of fishing . . . is short of stature, but a man of much activity . . . is a gracious host and likes to attend social functions . . . hobby is gardening; specializes in flowers and evergreens . . . likes to read *Esquire*, *Time* and *Life* . . . is an authority on landscape architecture . . . enjoys listening to concert music, negro spirituals and the Hit Parade.

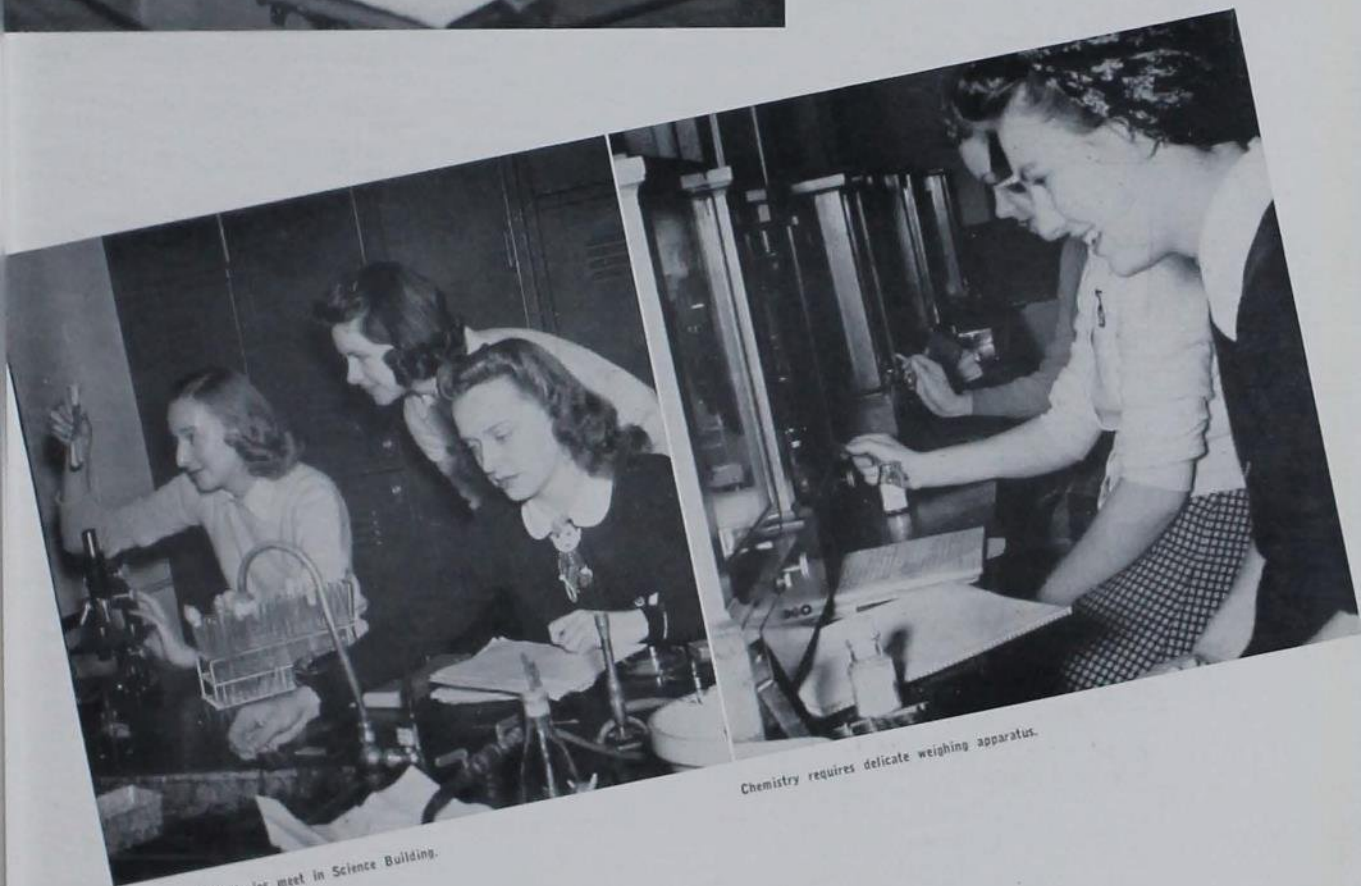

Bacteriology laboratories meet in Science Building.

Chemistry requires delicate weighing apparatus.



Mathison, Kimball, Gray, Park, Ruggles, Heumann, Wilkins, C. Norby, Jones, Emerson.

Stage First Formal Dance

This year the Science Council cooperated with the Veterinary Council in staging the first "Wintermezzo" formal dance. It sponsored four Swingsters in the Roberts Hall recreation room to supplement the twisters.

The council also appeared before the Science Freshman Orientation course and gave a brief description of the various departments. Other activities of members of the council included aiding with the Science Day program, helping with divisional Veishea activities, and assisting Dean and Mrs. Harold V. Gaskill at the reception for seniors of the Science Division and at the reception for new students during Freshman Days Orientation.

As part of the Freshman orientation pro-

gram, the Council recognized the outstanding men of the division by having them present their viewpoints on the part students should play in activities, both within the Science Division and all-college.

Dr. Charles Norby, of the History and Government Department, became the first faculty advisor in recent years.

Members of the council are elected at an all-divisional election every two years. Reynolds Emerson was senior representative to Cardinal Guild, while Dick Mathison was junior representative.

Officers: Leon Ruggles, president; Karl Heumann, vice-president; Muriel Park, secretary-treasurer, and Dr. Norby, faculty advisor.

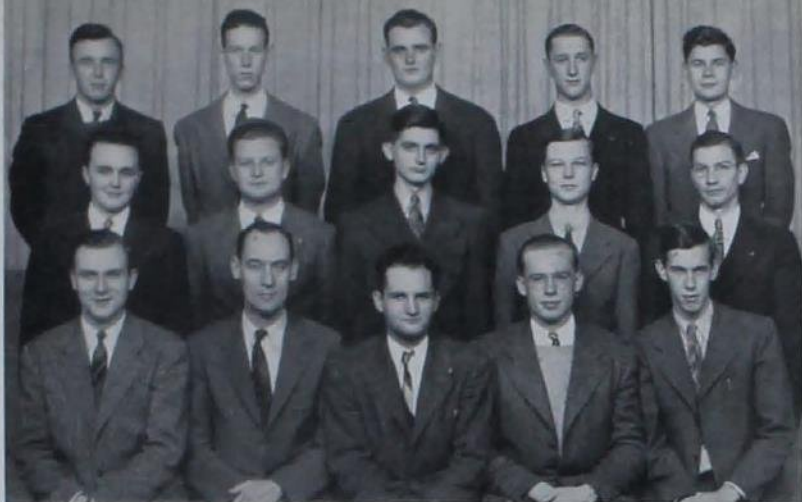

TOP ROW: Mathews, Behrmann, Pearson, Kuehnast, Anderson. SECOND ROW: Jackson, Binkerd, Miller, Lentz, Maurer. FRONT ROW: Heumann, I. B. Johns, Curtis, Gerald, Head.



TOP ROW: DeButts, Hauser, Huston, Peterson, Espe. SECOND ROW: Johnson, R. Pietscher, Melberg, Johnson, D. Rotter. FRONT ROW: Glynn, L. L. Carrer, T. A. Hippaka, Dickinson.

Becomes National Describes Pictures

The Iowa State Chemical Society passed one of its milestones when it elected to become affiliated as junior members with the American Chemical Society.

As Veishea became of age last year, people attending saw the balloons, filled with hydrogen and bearing a return card, leave the Iowa State College campus under the direction of the society.

At the annual spring Chemists' Banquet in the Oak Room, Memorial Union, Col. Peyton Winlock spoke on "Chemical Warfare."

Officers: Martin H. Curtis, president; Karl Heumann, vice-president; James Head, secretary; Park Gerald, treasurer.

With its membership restricted to the students in the department, the Industrial Education Club seeks to further interest in the field of industrial arts.

The club program includes presentation of interesting items within the field by the members of the organization. As a supplementary program, outside speakers have contributed reports that have a definite bearing in the field of education. Professor P. H. Carr highlighted the series with a talk on the possibilities of photography.

Officers: Wayne Dickinson, president; Raymond Glynn, vice-president; Read Pietscher, secretary-treasurer.

Share Science Day Planning

Organized for college women not enrolled in Home Economics, Science Women's Club this year increased its membership to a record-breaking 93.

At meetings of the club held during the year faculty members discuss new developments and advances in various phases of scientific work. During winter quarter all meetings were devoted to the general theme of "Science Women in the World Tomorrow." Highlight of this year's meetings was the lecture given before the group by Dr. E. C. Zimmerman, head of Bishop Museum in Honolulu, Hawaii.

Science Women's Club assists in planning the division's annual Science Day and sponsors a luncheon for high school students visiting the campus. At this time students from high schools throughout the state have an opportunity to become acquainted with the Science Division and to take part in competitive examinations given.

Social activities of Science Women's Club

include teas given for faculty and students in the Science Division. The club's picnic, which has become an annual event, is held in the fall. Another yearly event is the Christmas tea given by Mrs. Harold Gaskill, wife of the Dean of Science.

Science Women's Council, composed of officers of the Science Women's Club and class representatives, assists Science Council in planning the year's program for the Science Division.

Representing their classes on Science Women's Council are Marie Dappen, senior representative; Virginia Blair, junior representative; Shirley Sue Smith, sophomore representative; and Rosajune Robinson, freshman representative.

Publicity chairman for the club is Jean Ross. Elinor Hoeflin is Science News Letter Reporter.

Officers: Mildred Becker, president; Corinne Gray, vice-president; Helen Falkenhainer, secretary; Frances Wilson, treasurer.



TOP ROW: Ballard, Adams, Barrett, McGreevy, Shultz, Neff, Helm, Daley, Gilmore, Brown, Phillips, Evans, Justice. SECOND ROW: Mortimer, Protzman, Kroeger, Young, Root, Lindstrom, Baird, Uhlenhopp, Gates, Wiemers, Dreesman, Shanafelt. THIRD ROW: Cates, Jacobs, Svoboda, Grosser, Rushing, Arm, Barth, Clark, Morse, Nelson, Davidson, Conway. FOURTH ROW: Callies, Crocker, Sidwell, Sackett, Davis, Shreffler, Burnstedt, Huffman, Kane, Gee, Naylor. FIFTH ROW: Backman, DeKoster, Light, Lien, McCullough, Gowdy, Wiese, Pickrell, LeBaron, Park. FRONT ROW: Hoeflin, Smith, Dappen, Gray, Herr, Becker, Wilson, Blair, Ross, Falkenhainer.

Establish New Membership Record

As a result of a record membership under the leadership of President Gordon Taylor, a renewed interest in Caduceus Club brought with it several new social and departmental activities. That's the summary of the year's activity for Iowa State College's organization for the pre-medical students.

Functions of the club are to provide for any person interested in medicine, medical technology or nursing an idea of the prerequisites of these fields, a common meeting ground where valuable contacts can be made, and a place to discuss, choose and evaluate schools for advanced graduate work. Dr. J. E. Evans, head of the Department of Psychology, explained the psychology of medicine at a meeting fall quarter.

One of the outstanding features of the organization is the fact that it is a strictly non-dues society. Dean Harold V. Gaskill of the Science Division, as faculty advisor, has been instrumental in maintaining the standards set by the club.

The symbol, an attribute of Mercury, which consists of his staff, surmounted by

two wings, with two serpents entwined around the lower end, is used by the Caduceus Club.

Officers: Gordon Taylor, president; Dwight Burnham, vice-president and secretary; Joel Hegland, program chairman; Dean Harold V. Gaskill and A. M. Lucas, faculty advisors.



A. M. Lucas, President Gordon Taylor, and Dwight Burnham discuss plans for the next meeting of the Caduceus Club.

TOP ROW: Devine, Anderson, Emerson, Bohannon, McGuire, Schropp, Jess, Neal, Baker. SECOND ROW: Dockum, Nitzke, M. Teigland, Sprout, Hastetter, Hankey, Danielson, Justice, Uhlenhopp. THIRD ROW: Kleveland, Dreesman, Allen, Baird, Nelson, Olson, Root, Stensrud, Shanafelt. FOURTH ROW: Sidwell, Young, M. Pelham, D. Pelham, Wilkins, Kagawa, Johnson, Callies. FRONT ROW: Dappen, Gates, A. M. Lucas, Taylor, Burnham, J. Teigland, Clothier, Davis.



D I V I S I O N O F



LARGE ANIMAL CLINIC
TOOL CONGLOMERATE



Gross Anatomy dissection



Animal pathology laboratory



Dean Charles Murray—lover of all animals . . . spends much of his spare time working in his garden or keeping up his spacious and well landscaped lawn . . . and enthusiastic angler . . . enjoys reading *Harper's* and *Reader's Digest* . . . takes an active part in the Research Workers of American organization and in livestock exhibits.

Prepare Men to Protect Livestock

With the nation at war the Division of Veterinary Medicine realizes its responsibility in preparing men to protect America's great livestock industry.

The division offers the students much practical experience. Working in the new Charles H. Stange Memorial Clinic, the men handle cases from nearby farmers and townspeople. Iowa State College, one of the 10 accredited veterinary schools in the nation, offers additional training facilities through the Veterinary Research Institute, the State Diagnostic Laboratory and the Ames city milk inspection service. These give the students excellent opportunities to investigate current animal disease problems, to observe and assist in various diagnostic techniques on cases from over the state and to work on official milk sanitation control.

The city milk inspection service functions as a working laboratory for veterinary medicine students.

Veterinary students at Iowa State College are put more or less on their own initiative to learn the material offered in their curricula. Only those who have shown above average ability are admitted into the Veterinary Division.

Last year 240 students were enrolled and 60 were graduated. Seventy percent of the graduates entered private practice, 8 percent entered the Bureau of Animal Industry in meat inspection or disease eradication work. Another 8 percent went into the United States Army, leaving the remainder in research and educational work, United States Public Health Service and private veterinary practice.



TOP ROW: Rohrer, Turbes, Kopp. FRONT ROW: Calhoun, Moore, Hill, Toboia, Held, Hanna.

Four Classes Pick Representatives

The Veterinary Council is unique in that all its members come from one organization, the Junior American Veterinary Medical Association. The council functions as an executive body for the Junior A.V.M.A., its membership consisting of the officers of the junior chapter plus a representative from each of the four classes in the division.

Dr. Walter Strunk, Minnesota conservation commissioner, was guest speaker at the annual banquet of the Division of Veterinary Medicine. Dr. Strunk showed colored films concerning conservation of wild life

during the evening program following the banquet.

This year's council is pleased with the operation of the Code of Honor, adopted last year by the student body with the administration's approval.

Officers, first term: Edward Hanna, president; Ray Tabola, vice-president; James K. Hill, secretary; Wendell Kopp, treasurer; Dr. L. E. St. Clair, faculty advisor. *Officers, second term:* Harold Held, president; Jack Denton, vice-president; Jack Hylton, secretary.

All Veterinary Students Members

All veterinary medicine students are members of the Junior American Veterinary Medical Association. They meet twice each month to promote friendly relations among the students of their group and to acquaint themselves with professional developments in the field of veterinary medicine. The discussion meetings are varied with different speakers and forms of entertainment.

The Junior A.V.M.A. acted jointly with the students of the Science Division in spon-

soring the Wintermezzo, a new formal dance, during winter quarter. It replaces the formal dances formerly given separately by each division.

Officers, fall: Edward Hanna, president; Ray Tabola, vice-president; James K. Hill, secretary; Wendell Kopp, treasurer; Joseph Graham, critic; Dr. L. E. St. Clair, advisor.

Officers, spring: Harold Held, president; Jack Denton, vice-president; Jack Hylton, secretary; William Munson, critic.



TOP ROW: Anderson, Dunnwald, Foley, Rafoth, Espensen, Westerfeldt, Janson, Thieleke, Kingrey, Puckett, Reigh, Nuessen, Vande Garde, McManus, Bulson, Sweeney, Thompson, Blair, Finch, Baker, Jorgensen, Lundvall, SECOND ROW: Jackson, Roy, Reppert, Barrington, Holden, Vollmar, Gray, Karber, Wehler, Merkle, Scell, Doyle, Collins, Holden, Norton, Boll, Loring, Burnham, Christensen, Munson, Van Howelins, Magnall, McCracken, Dullum, N. Nelson, THIRD ROW: Lotten, Harry, Pierson, R. Hoyt, Isakson, Miller, Reske, Schneider, Stoener, Tietz, Spesard, Griswold, Howe, Brown, Marriott, Swago, Estes, McGilvrey, D. White, Philbrick, Habluetzel, Peters, Mittelstedt, FOURTH ROW: Norning, M. Nelson, Kirkpatrick, Mackereth, Wagner, Olson, Nehmer, Ryan, Lumley, Chapman, Hancock, Lane, Lubbehusen, Malmquist, Rieke, Ward, Marsh, Pennings, Wilson, Fisher, Gibbs, Kjar, Schuknecht, FIFTH ROW: De Valois, Ludgate, Melles, Johansen, Dykstra, Loften, Stepp, Reinhart, McMillan, Meerdink, Fischer, Jacobs, Gitz, Swain, Banks, Hylton, Miller, Young, Kitchell, Mannasmith, Sawyer, Pick, Sedlacek, SIXTH ROW: McIntosh, Monlux, Irvine, Peterson, McIntire, Gathman, H. Hoyt, Schweim, Rasmussen, Weber, Denton, Ojden, Wallinga, Orton, Jensen, Grell, Lortz, Leamer, Dickson, Gentile, Nims, O'Donnell, FRONT ROW: Chapin, F. Thompson, Crundwell, Loucks, O'Hara, Morgan, Gilmore, Moore, Ling, Reimers, Huso, Held, Calhoun, Hill, Hanna, Tabola, Turbes, Gray, Kruger, Meussen, Keller, Moret, Olson, Sessions, Graham.



Four students impersonate Larry St. Clair, H. L. Foust, and Dr. George E. Fowler at the Vet Christmas party.

Forty Percent Of Freshman Class Graduate



T

ime, tide and graduation wait for no man. Fourteen hundred young and timid high school graduates entered Iowa State last fall in quest of knowledge, and six hundred seniors will leave the campus to enter a world apart from cokes, pledge pins, bull sessions and classes.

What happened to the unaccounted for eight hundred during these four years is an interesting question. Statistics can, within one percent, predict from an undergraduate's high school average, aptitude test score and first quarter average whether or not he will graduate. On an average, out of every 1000 freshmen that entered Iowa State last fall, 37 percent will drop out for financial reasons, poor health, discouragement, marriage and jobs; 20 percent will just plain flunk; 2 percent will be expelled or suspended, and 40 percent will step onto the graduation platform four years hence. Any that have not been accounted for in this survey were probably ground up in the machinery or caught cold in the draft.

For those who have succeeded in weathering the odds in 1941-42, the year presents a picture packed full of changes, improvements and adjustments. Being a state school, I. S. C. has given its fullest cooperation to the national government in its plans for defense education. As a part of the C.A.A., the government introduced the Civilian Pilots' Training Course as a class in the college, receiving college credits, but under federal control. The interest created in aeronautics by this training course prompted the Mechanical Engineering Department to create a branch, the Aeronautical Engineering Department, as a part of its regular work. Navigation courses for undergraduates enrolled in the Naval Reserve became another addition to Iowa State's war effort, which reached its climax in the compressing of the educational program to fit three years instead of four.

Other highlights of the year were the Junior Prom, with Mary Taff and Ernie Adams as the B.J.O.C., and the Prep-Sophomore Ball with Nancy Reynolds as the first Stardust Sweetheart. The huge homecoming crowd of 4,500 that danced to Anson Weeks in the Armory, and the patriotic defense stamp corsages at the Women's Panhel were other progressive measures new to 1941-42.





A secondary student makes a last minute ground check . . .
That's how the Class of 1942 saw war strike as a grim reality
. . . Civilian Pilot Training Classes become the most popular
of the Iowa State curricula . . . Increased interest in aviation
fosters new Department of Aeronautical Engineering.

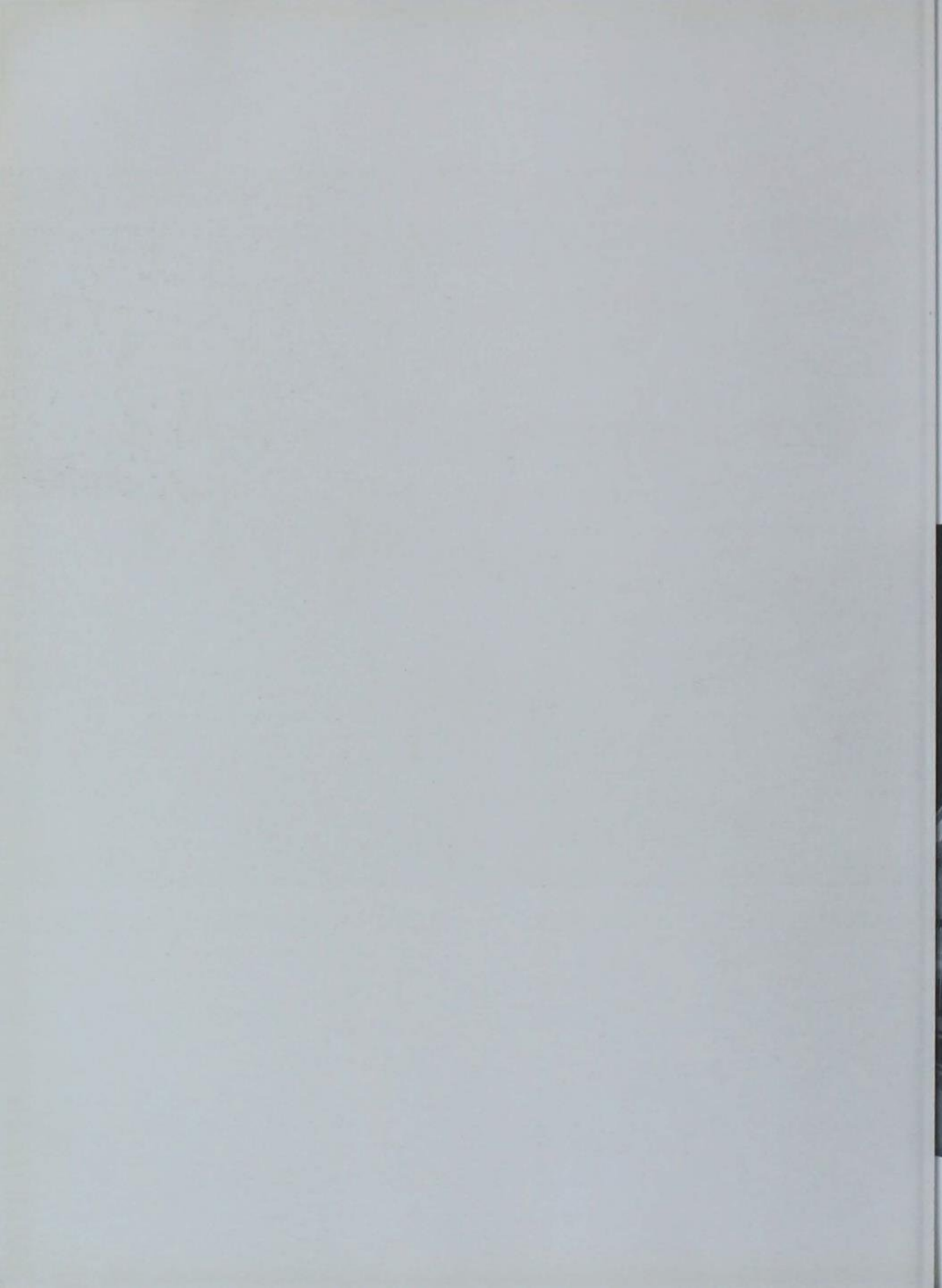

IOWA STATE PILOTS' CLUB

TOP ROW: Sahn, Hauser, Downer, Stuart, Hurlbut, Litchfield, Dohrman, Phillips, Deal, Petring. SECOND ROW: Hart, Galusha, Bogle, O'Neil, Rowe, DeVoll, Hostetter, Hansen, Mathero, Thompson. THIRD ROW: Ralston, Calhoun, Parish, McKinley, Hogue, Bergeson, Carey, Sawyer, Kling, Oostebee. FOURTH ROW: Shirk, Mooney, Nelson, Reister, Selby, Fees, Tompkin, Harper, Petersen. FRONT ROW: Russell, Van Gordon, Mitchell, Rasmusson, Harris, Zaeske, Taylor, Vreeland, Plaunt.



Award Diplomas to CPT Pilots

The ambition of every student pilot is to receive his wings. Upon soloing, the Iowa State Pilots' Club furnishes the wings to its prospective members. With the large CAA program in progress, the bulk of the members are graduates of primary or secondary Civilian Pilot Training.

The major purpose of the club is to keep the members informed of the fast developments in the field of aviation both in the field of equipment and flying regulations. It affords an opportunity for student pilots who face common problems to meet.

At the annual Iowa State Pilots' Club Aviation Dinner, held in the South Ballroom of the Memorial Union, six primary and 16 secondary flight students received their diplomas in recognition of having completed their training in the Civilian Pilot Training program.

Officers: Gordon Rasmusson, president; Earl Zaeske, vice-president; Joe Mitchell, secretary-treasurer.





Chi Omega won the Homecoming decorations contest with its knotted tail tiger. Doug Graves, Jack Fellers, Jack Sopousek, and Cliff Orton won the pajama relays



Marion Allen, Pep Queen, receives congratulations from Pepster, Lee Ruggles.



4,200 people danced to the music of Anson Weeks.

Pavement Dance

A 3 o'clock class-break led by the Yel-Jax, followed by a street dance in front of Beard-shear, started the festivities of the 1941 Homecoming celebration. That evening the student body turned out en masse for the pep barbecue and program at Clyde Williams Field. Popular music was furnished by one of the local campus bands after which the varsity football team and coaches were introduced. Delta Zeta was the winner of the second annual Pajama Relay.

Dance By Anson

The biggest feature of the pre-game celebration was the gigantic pep dance held in the college armory at which a crowd of 4,200 persons danced to the music of Anson Weeks. The 24 Bomb Beauty candidates presented during the first intermission by John Garberson were voted on following the presentation. During the second intermission Marian Allen was introduced as the Homecoming Pep Queen, and she in turn presented decoration prizes to Chi Omega sorority, Roberts Hall and Theta Xi fraternity. On Saturday morning the Iowa State Polo Team defeated Missouri 21 to 10, but in the afternoon, on Clyde Williams Field, the Tigers outclassed the Cyclones 39 to 13.

Committee heads were Eber Eldridge, General Chairman; Lee Ruggles, Pep; Ward Tuller, Entertainment; Dan Dodd, Tickets; and Ren Emerson, Publicity.



Six-foot-seven John Garberson, as master of ceremonies, presents a Bomb beauty candidate.



TOP ROW: Emerson, Hein, Dodd, Kinnick, Ruggles, Sheldy. FRONT ROW: Tuller, Eldridge, Morton.



A class in design is an integral part of Iowa State's new Department of Aeronautical Engineering.

Aeronautical Engineering Matures

The State Board of Education approved a series of courses to inaugurate aeronautical engineering as a full-fledged department in the Engineering Division. Courses in aeronautical engineering have been offered at Iowa State for the past 12 years on an elective basis, with little opportunity for students to arrange a satisfactory sequence. Prof. Wilbur C. Nelson is the first head of the department.

In addition to the fundamental mechanical engineering studies, the curriculum will include courses in aerodynamics, airplane design, engine design, propellers and structures, and courses in performance and stability control for graduate students. Tied in with this work are the CAA and Civilian Pilot Training courses in primary and secondary ground school and flight training, all within Aeronautical Engineering.



Prof. M. P. Clephorn tests fuel efficiency, important in the war conservation program.

Willkie Opens Course

Wendell L. Willkie launched the background of news course, Science 201, February 24. He urged that students remain at their studies until called for other duties. He said there was no need to denude the technical schools of their valuable timber. He believes that every student is to stay at his job and do it better than ever before. The situation calls for patient work and not drama. That's how Iowa State's course in the political background of the war came into being, with every instructor a man of letters.

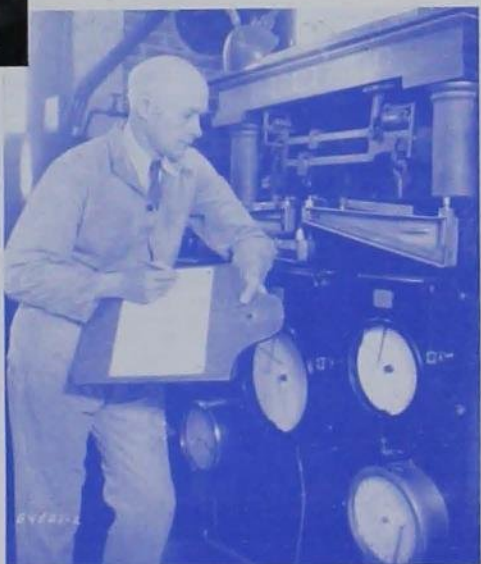



Accounting 374, a basic course in economics.

Economics Faculty Assume National Planning Burden



Edward S. "Red" Lynch describes a marginal demand curve to an economics class between planning board conferences.

The Economics Department of Iowa State College assumed a new role as war struck the campus. In the total war program of the United States, economic planning becomes one of the vital factors in winning.

The faculty was forced to divide its time between classrooms and planning boards or leave the school. The responsibility for the uninterrupted classes fell directly on the staff despite their service to their country.



the 1942 Senior Class

The 1942 Senior Class graduates—the first of World War II. Iowa State College has changed from peacetime pursuits to training students to defeat our enemies. But despite the emergency, students have continued their activities. The activities of the 1942 Seniors are indexed on page 415.

SENIORS OF 1942

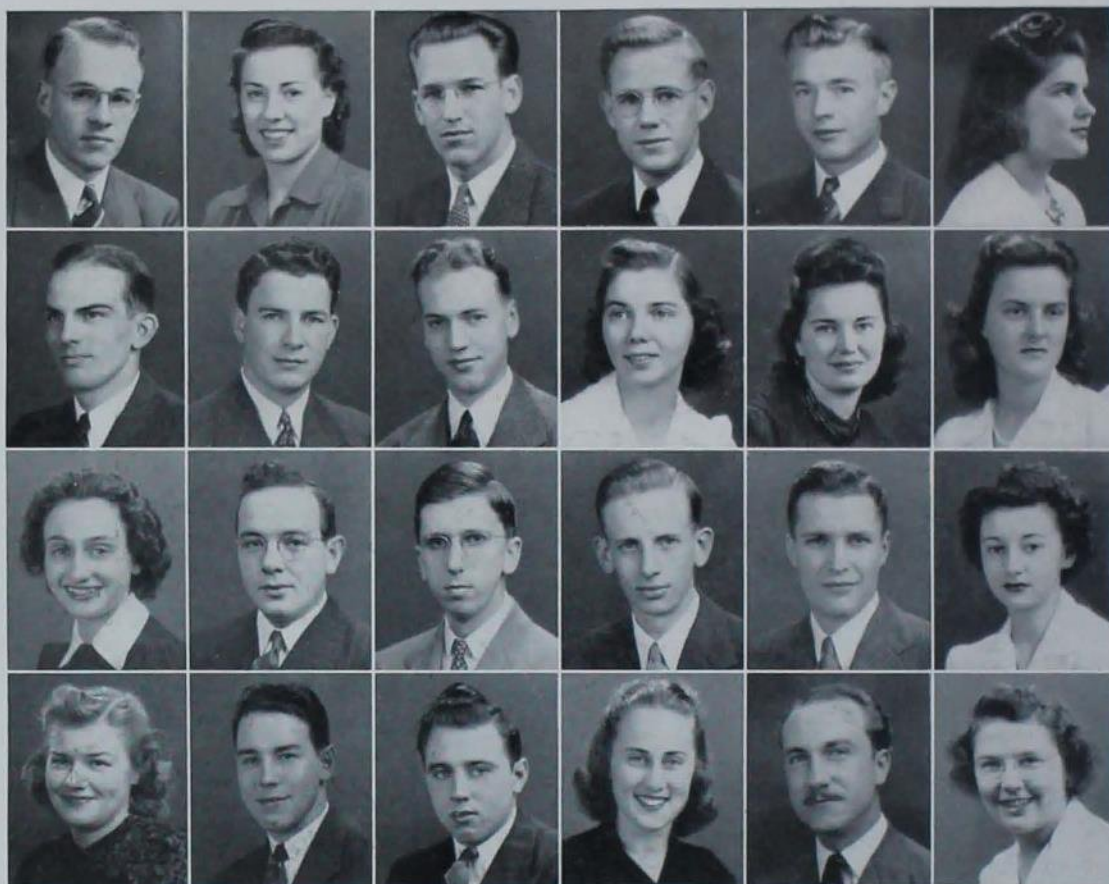

LAWRENCE W. ADAMS, Artesian, S. D.
Chemical Engineering

ROGER W. ADAMS, Balboa Heights, Canal Zone
General Engineering

WILLIAM M. ADAMS, Fort Dodge
Agricultural Engineering

MARYE E. ADAMS, Ames
Experimental Cookery

THOMAS B. ADAMS, JR., Quincy, Ill.
Mechanical Engineering

VIRGINIA ADAMSON, Scranton
Dietetics

RAYMOND M. ALBERT, East Lansdowne, Pa.
Chemical Engineering

J. VERNE ALM, Denver, Colo.
Dairy Industry

ALICE A. ANDERSON, St. Charles
Vocational Education

ANDREW H. ALLBEE, Marshall, Mo.
Chemical Engineering

ALMIRA J. AMUNDSON, Twin Valley, Minn.
Home Economics Education

DOLORES A. ANDERSON, Wahpeton, N. D.
Institution Management

ELEANOR K. ANDERSON, Minburn
Home Economics Education

PAUL J. ANDERSON, Burlington
General Engineering

VYRON E. ANDERSON, Fort Dodge
Mechanical Engineering

KARL M. ANDERSON, Cherokee
Forestry

STANLEY W. ANDERSON, Sioux City
Civil Engineering

YVONNE L. ANDERSON, Lamberton, Minn.
Home Economics Education

RUTH A. ARMS, University Park
Dietetics

VERLE M. ARNOLD, Milton
Animal Husbandry

DON B. AUSTIN, Green Bay, Wis.
Forestry

CLEMENT D. ARNOLD, Ames
Electrical Engineering

JEAN E. ARY, Cherokee
Foods and Nutrition

ERDINE R. BABCOCK, Waterman, Ill.
Home Economics Education

JEAN L.
BABCOCK
Mankato, Minn.
Institution Management

C. JEAN
BACON
Lorimer
Dietetics

ALLEN
BAIRD
Webster City
Animal Husbandry

E. MAXINE
BAKER
Ottumwa
Home Ec. Education

EMILY R.
BAKER
Lombard, Ill.
Dietetics

MINA M.
BAKER
Edgerton, Minn.
Home Ec. Education

ROSCOE J.
BAKER
Ames
Dairy Industry

SHIRLEY B.
BAKER
Sergeant Bluff
Home Ec. Education

FRANCIS C.
BALDUS
Story City
Animal Husbandry

MARY J.
BANKS
Yankton, S. Dak.
Dietetics

LOIS J.
BARBER
Kansasha
Home Ec. Education

MAURICE F.
BARBER
Neeah, Wis.
Forestry



J. FREDERICK
BARGER
Des Moines
Mechanical Engineering

GEORGE H.
BARNES
Joliet, Ill.
Chemical Engineering

JAMES V.
BARNES
Council Bluffs
Geology

HAROLD G.
BARRETT
Dallas Center
Animal Husbandry

IRENE E.
BATES
Spencer
Home Ec. Education

JOHN A.
BATHER
Clinton
Civil Engineering

PAUL
BAUCH
Ames
Agronomy

M. LUCILLE
BAUMANN
Central City
Home Ec. Education

STANLEY J.
BAXTER
Galva
Agronomy

HOWARD O.
BEACH
Ottumwa
Dairy Industry

BETH L.
BEASTER
Bloomington, Wis.
Institution Management

IDA E.
BECK
Toledo
Home Ec. Education

JEANNE
BECKNER
Clear Lake
Dietetics

MILDRED L.
BECKER
Atlantic
Chemistry

HOWARD R.
BEGUELIN
Bristow
Forestry

LAD W.
BELEHRAD
Yonkers, N. Y.
Forestry

MILLARD L.
BELL
Des Moines
Chemical Engineering

LELAND F.
BENEKE
Laurens
Animal Husbandry

ROBERT W.
BENNISON
Lenox
Animal Husbandry

WILLIAM A.
BENSER
Waterloo
Mechanical Engineering

ERWIN J. H.
BENTZ
Tampa, Kan.
Agricultural Engineering

D. DUSTIN
BERGH
Coconut Grove, Fla.
Chemical Engineering

NEIL W.
BERST
Joliet, Ill.
Chemical Technology

DOROTHY E.
BESEMER
New Ulm, Minn.
Home Ec. Education

HELEN B.
BIEL
Charles City
Home Ec. Education

ARTHUR C.
BIELERBERG
Davenport
Chemical Engineering

RUSSELL H.
BILL
Muscatine
Agronomy

EVAN F.
BINKERD
Wakefield, Neb.
Chemical Technology

CHARLES W.
BINNING
Pine Bluffs, Wyo.
Dairy Industry

MARJORIE A.
BIRCHARD
Council Bluffs
Home Ec. Education



BERYL G.
BIRKLAND
Beresford, S. Dak.
Dietetics

RICHARD
BIRNEY
Washington
Agricultural Engineering

GLEN S.
BISHOP
Elliott
Electrical Engineering

MARIE M.
BISHOP
Elliott
Home Ec. Education

JOHN E.
BLAČET
St. Joseph, Mo.
Electrical Engineering

KATHERINE M.
BLACKBURN
Quincy, Ill.
Textiles and Clothing

ROLAND C.
BLEIMEHL
Highland Park, Ill.
Mechanical Engineering

GLADYS MARY Q.
BLODGETT
Wheaton, Ill.
Textiles and Clothing

MARIAN E.
BOARDMAN
Cordova, Ill.
Home Ec. Education

JAMES W.
BOATMAN
Hartwick
Forestry

C. EDWARD
BOLD
Oak Park, Ill.
Electrical Engineering

MARDEL V.
BOOKWALTER
Coal City, Ill.
Home Economics

EVELYN V.
BOTTS
Bloomfield
Home Ec. Education

JEAN
BOYACK
Afton
Home Ec. Education

DARLIEN G.
BOYER
Stanton
Child Development

BETTY A.
BRADY
Early
Home Ec. Education

MARGARET
BRANDHORST
Manning
Dietetics

PAUL R.
BRASCH
Dunkerton
Animal Husbandry

S E N I O R S O F 1 9 4 2

ELMER H. BRECKENFELDER, Auburn
Electrical Engineering

OLAF J. BREKKE, Ringling, Mont.
Animal Husbandry

T. FRANKLYN BRINKMAN, Rolfe
Architectural Engineering

FRANCIS M. BRINKMEYER, Radcliffe
Agricultural Engineering

MELVIN H. BROWN, North English
Chemical Engineering

MATTHEW L. BRUCE, Ottumwa
Mechanical Engineering

DAVID L. BUCK, Waterloo
Industrial Economics

GEORGE A. BUCK, Grand Junction
Forestry

ROBERT L. BREMHORST, Ottumwa
Architectural Engineering

EUGENE W. BREWER, Indianola
Electrical Engineering

RALPH A. BRITSON, Roland
Civil Engineering

BONNIE M. BRITT, Vinton
Related Science

ADELAIDE K. BRUECHERT, Parkersburg
Dietetics

JEAN L. BRUENE, Gladbrook
Home Economics Education

ALBERT C. BUDDOLFSON, Rolfe
Dairy Industry

J. HANS BUEHLER, JR., West Reading, Pa.
Chemical Engineering

ELIZABETH R. BRIDEN, Janesville
Home Economics Education

VERNON R. BRIGGS, Res Oak
Electrical Engineering

ELMER R. BROADBENT, Leadey, Okla.
Agricultural Engineering

J. DWIGHT BROWN, Boone
Animal Husbandry

JANICE C. BRUNEMEIER, Boxholm
Dietetics

KENNETH E. BRUNER, Mason City
Chemical Engineering

WALLACE R. BUELOW, Ames
Chemical Engineering

BARBARA J. BUJER, Cedar Falls
Textiles and Clothing

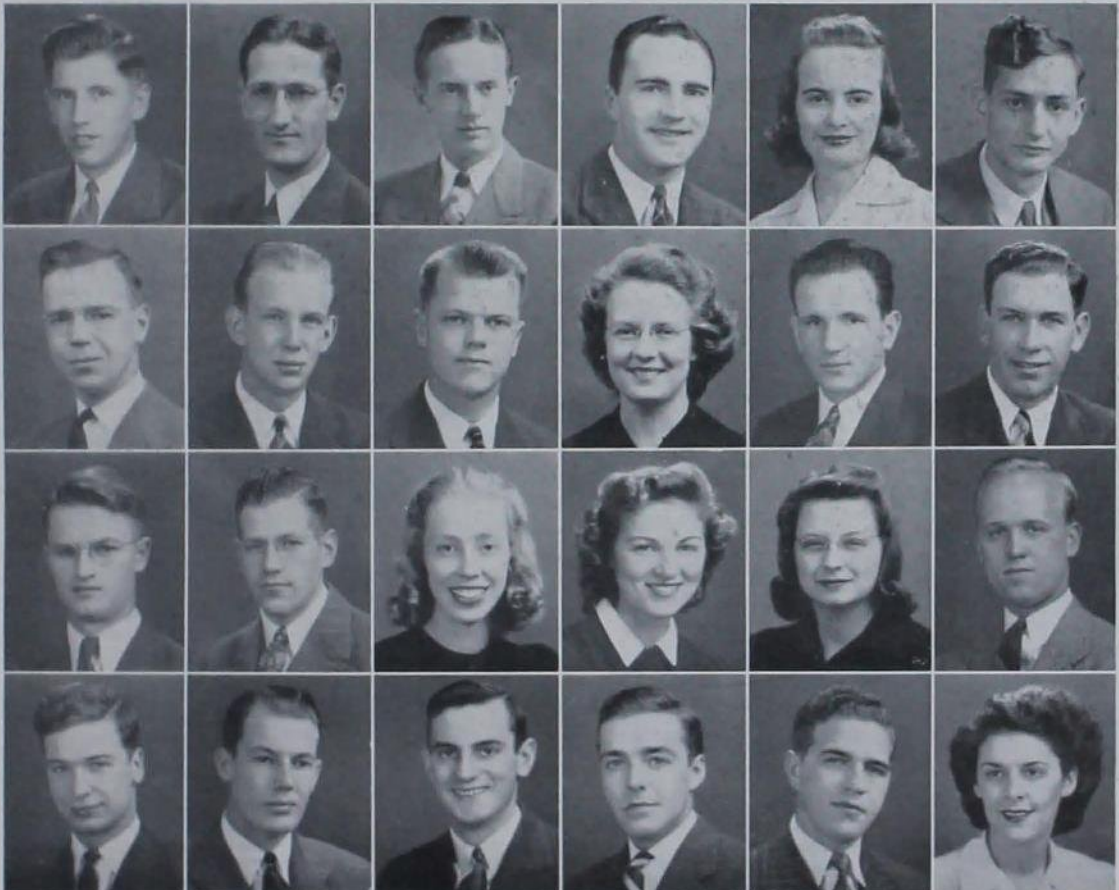

S E N I O R S O F 1 9 4 2

MARCELLA H. BUNTROCK, Kenosha, Wis.
Applied Art

BARBARA BURBANK, Concordia, Kan.
Dietetics

ARTHUR E. BURTON, Cedar Rapids
Architectural Engineering

R. O. BUTLER, Fort Madison
Dairy Industry

JACK A. CAIRNS, Ames
General Engineering

FRANK J. CALLAHAN, Des Moines
Chemical Engineering

TOM T. CARDER, Red Oak
General Engineering

E. MAXINE CAREL, Kingsley
Experimental Cookery

KATHERYN L. BURKMAN, Bovey, Minn.
Dietetics

HAROLD L. BURNELL, Wahpeton, N. Dak.
General Engineering

W. LOUIS BYRNE, Moorland
General Engineering

FLORENCE M. BYRNES, Ames
Technical Journalism

DONALD E. CALMER, Sioux City
Electrical Engineering

ADA M. CAMPBELL, Jewell
Home Economics Education

HAROLD E. CARLSON, Des Moines
Mechanical Engineering

RAY E. CARLSON, Hampton
Farm Crops and Soils

MARY A. BURNHAM, Baxter
History

DALE L. BURROWS, Waterloo
Mechanical Engineering

HARRY R. CADDES, Gregory, S. Dak.
General Engineering

VIRGINIA R. CADY, Notaway
Home Economics Education

ANNE C. CAMPBELL, Tupelo, Ark.
Home Economics Education

DONALD C. CAMPBELL, St. Joseph, Mich.
General Engineering

WARREN W. CARLSON, Arlington Heights, Ill.
Mechanical Engineering

BETTY J. CARR, Cincinnati
Institution Management

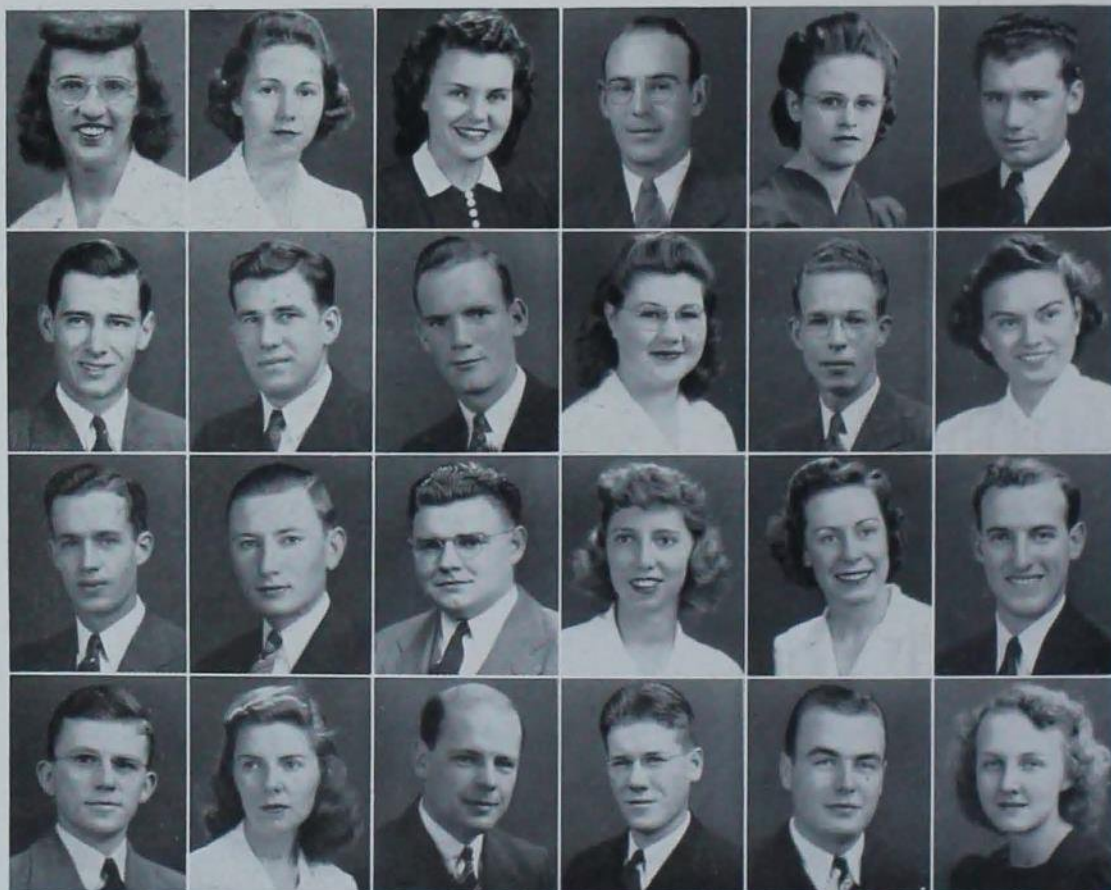

J. CECIL
CARR
Braddyville
Chemical Technology

PETER K.
CARRELL
Des Moines
Chemical Engineering

ARTHUR R.
CARTER
Des Moines
Chemical Engineering

MARY J.
CARTER
Sergeant Bluff
Dietetics

WAYNE W.
CARTER
West Bend
Mechanical Engineering

MARGARET
CHAMBERLAIN
Ames
Textiles and Clothing

GEORGE E.
CHAMBERLIN
Des Moines
Chemical Engineering

JOHN M.
CHAMBERLIN
La Grange, Ill.
Mechanical Engineering

MARY E.
CHAPPELL
Des Moines
Home Ec. Education

STANLEY
CHINN
Vancouver, B. C., Can.
Dairy Industry

LEROY T.
CHRISTENSEN
Canby, Minn.
Veterinary Medicine

FRANCES
CHRISTIAN
Roland
Home Ec. Education

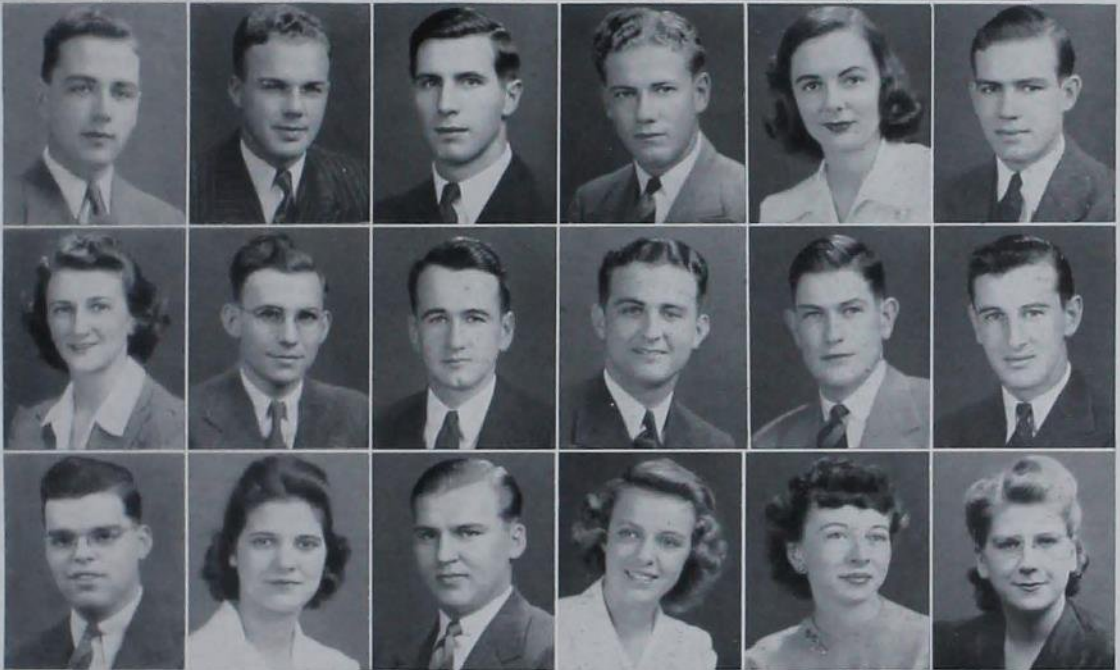
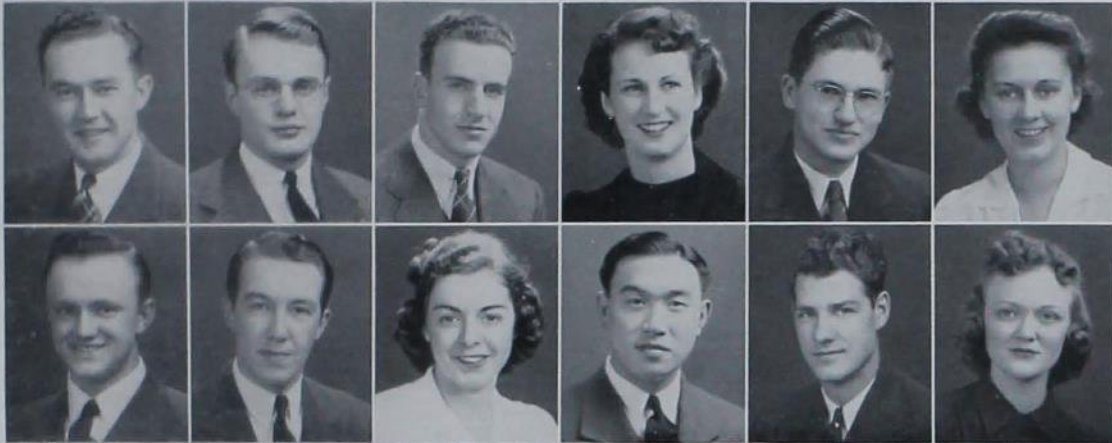

CLIFFORD L.
CHURCH
Osage
Dairy Husbandry

GERALD E.
CLAASSEN
Geneva
Agricultural Education

CHARLES L.
CLARK
LeClaire
Animal Husbandry

EDWARD H.
CLARKE
Maquoketa
Forestry

MARGARET ANNE
CLARK
West Lafayette, Ind.
Textiles and Clothing

ROBERT N.
CLARK
Aberdeen, S. Dak.
General Engineering

BETTY C.
CLAY
Cristobal, Canal Zone
Applied Art

PHILIP A.
CLEMENS
Des Moines
Chemical Technology

ROGER A.
CLEMONS
Storm Lake
Mechanical Engineering

JOHN G.
CLOTHIER
Perry
Zoology

GORDON F.
CLYDE
Ames
Mechanical Engineering

DARWIN T.
COFFIE
Sergeant Bluff
Animal Husbandry

ROBERT A.
COLE
Moline, Ill.
Mechanical Engineering

CATHERINE T.
COLMAN
Racine, Wis.
Foods and Nutrition

RICHARD W.
COLVERT
Ardmore, Okla.
Dairy Industry

DOROTHY ANNE
COMSTOCK
Sioux City
Dietetics

JACQUELYN N.
COOK
Muskego, Wis.
Textiles and Clothing

ELIZABETH E.
COON
Oak Park, Ill.
Institution Management

JAMES M.
COOPER
Boone
Electrical Engineering

WILSON H.
COOPER
Springville
Civil Engineering

VIRGIL E.
COREY
Morning Sun
Agricultural Education

BETTY
CORT
Pine Camp, N. Y.
Home Management

EVELYN
COTTON
Beresford, S. Dak.
Dietetics

J. STARR
COUGHLIN
Sioux Falls, S. Dak.
Chemical Engineering

ROBERT W.
CRAMER
Des Moines
Civil Engineering

LOIS J.
CRAPSER
Tipton
Textiles and Clothing

DUANE
CROUSE
Fl. Dodge
Mechanical Engineering

HELEN M.
CROUSE
Boone
Dietetics

SALLY A.
CUMMINS
Sioux Falls, S. Dak.
Institution Management

DOROTHY E.
CUNNINGHAM
Ames
Home Ec. Education

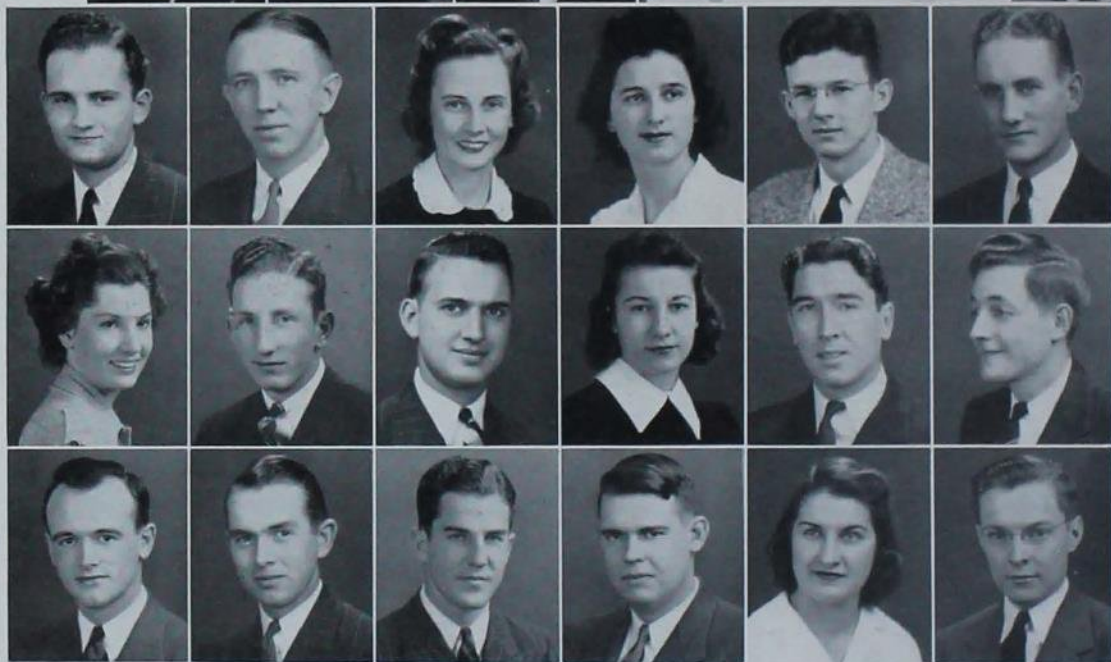

MARTIN H.
CURTIS
Charles City
Chemical Technology

ALVIN
DALE
Nashville, Tenn.
Agricultural Engineering

MARY R.
DALY
Chicago, Ill.
Dietetics

MARIE M.
DAPPEN
Brooklyn
Bacteriology

ROBERT R.
DAPPEN
Brooklyn
Chemistry

STANLEY V.
DAVIDSON
Reif Oak
Animal Husbandry

BARBAR J.
DAVIS
Ames
Household Equipment

JAMES C.
DAVIS
Boulder, Colo.
Animal Husbandry

JOHN P.
DAVIS
Mount Ayr
General Engineering

DOROTHY L.
DELONG
Lake City
Dietetics

ROBERT J.
DELONG
Waterloo
Chemical Technology

MERLE
DEMING
Russell
Agronomy

JACK I.
DENTON
Middlebury, Vt.
Veterinary Medicine

ELDON W.
DE WALL
Pocahontas
Agricultural Engineering

RICHARD B.
DEWEY
Johnston
Electrical Engineering

E. WAYNE
DICKINSON
Ames
Industrial Education

DOROTHY ANN
DIPPOD
Ankeny
Home Ec. Education

ROBERT L.
DISERENS
Cedar Rapids
Mining Engineering

SENIORS OF 1942

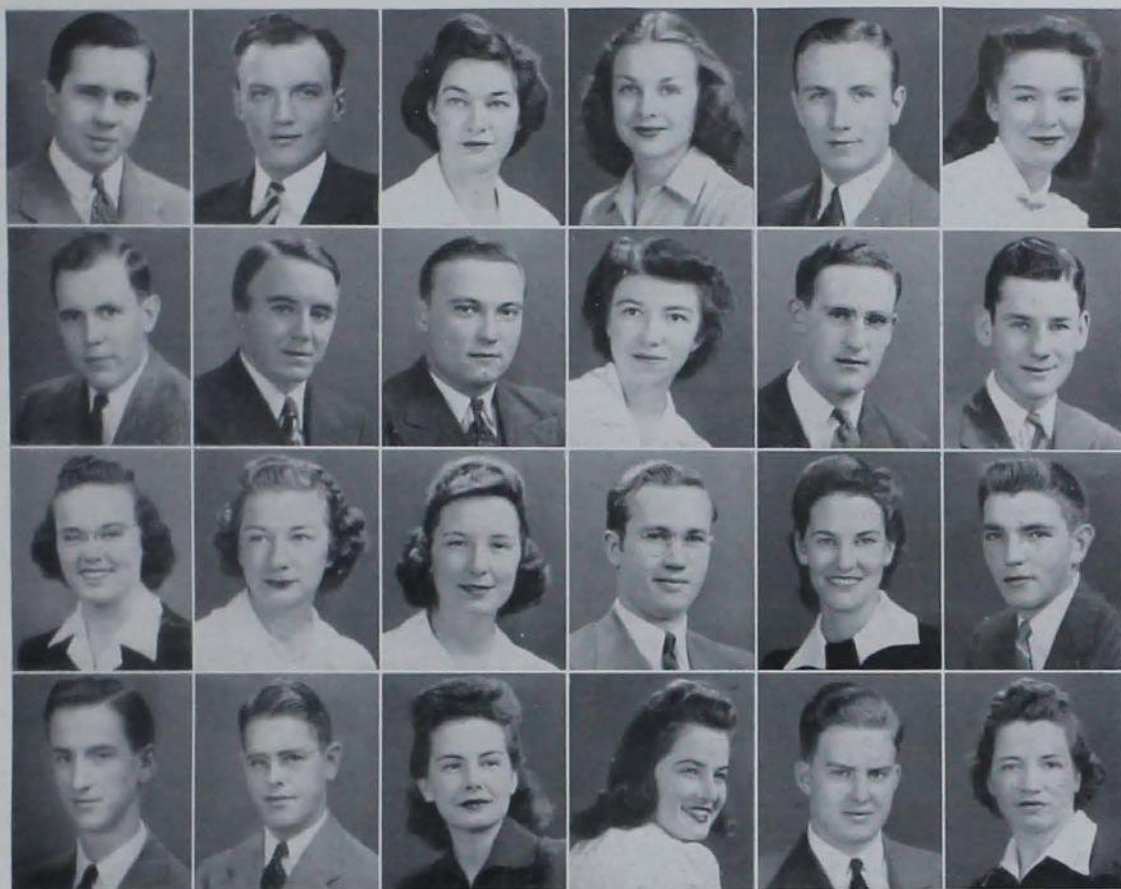

Daniel P. Dadd, St. Louis, Mo.
Veterinary Medicine

DAVID DOHRMANN, Chapin
Agronomy

DONALD B. DOUBLEDAY, Joliet, Ill.
Chemical Engineering

JAMES H. DOUGLAS, Emerson
Electrical Engineering

VIRGINIA DUNKER, Humboldt
Dietetics

DOROTHY J. DUNN, Sioux City
Child Development

DONALD L. EBY, Waterloo
Mechanical Engineering

HERBERT L. ECKERT, Cedar Rapids
Mechanical Engineering

CLARA M. DOLLAR, Fargo, N. Dak.
Textiles and Clothing

BARBARA J. DONALD, Corydon
Textiles and Clothing

NICHOLAS C. DOZORYST, New York City, N. Y.
Mining Engineering

JUNE E. DUDGEON, Ames
Applied Art

M. RACHAEL DUNPHY, Hardy
Home Economics Education

ROBERT W. EARHART, Clarinda
Agronomy

MARY LOUISE EDMONDSON, Ottumwa
Home Economics Education

PHYLLIS E. EDWARDS, Gilmore City
Textiles and Clothing

THOMAS A. DONEGAN, St. Joseph, Mo.
Chemical Engineering

ANN MARGUERITE DORR, Baxter
Institution Management

L. J. DUEY, Lenox
Agricultural Education

LLOYD C. DUMENIL, Argyle
Agronomy

ARDYCE EASTER, Osceola
Household Equipment

LAWRENCE D. EBERSOLE, Belmont, Mass.
Geology

ROBERT W. EGGLESTONE, Ottumwa
Electrical Engineering

MARIE A. EILERS, Tipton
Institution Management

S E N I O R S O F 1 9 4 2

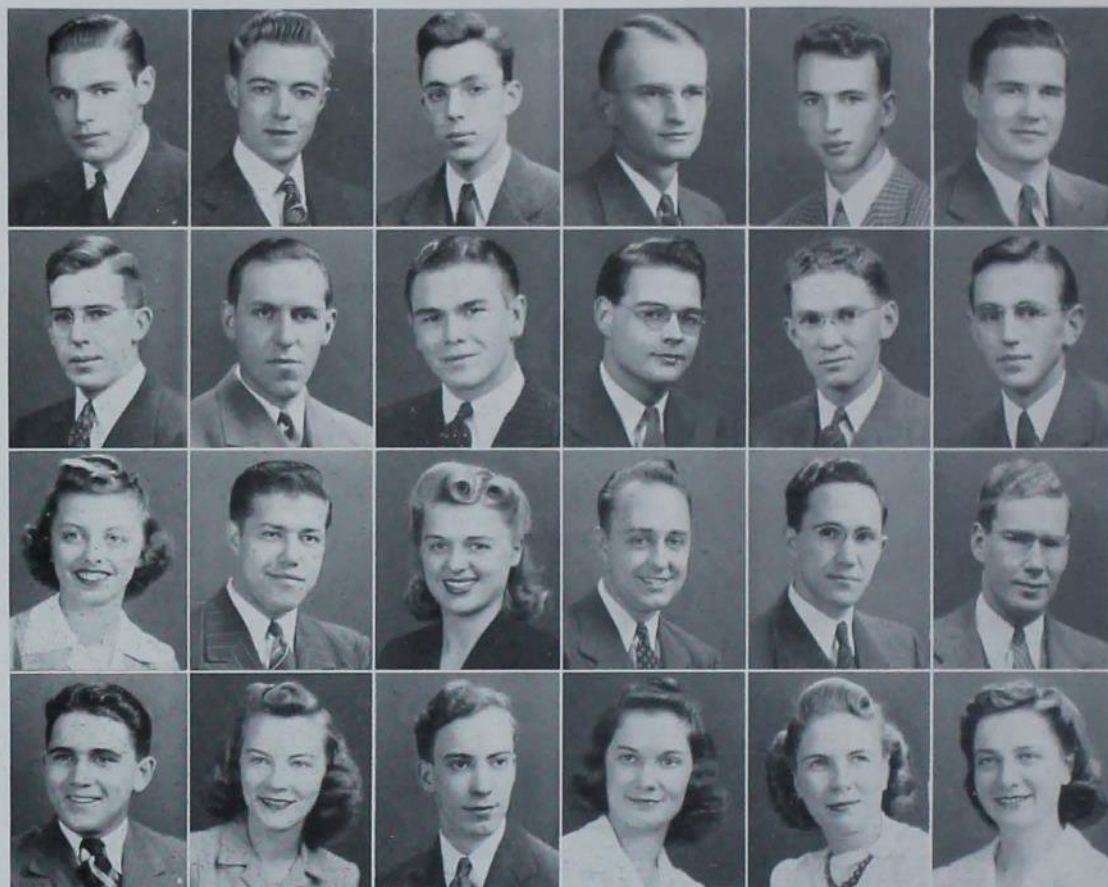

C. FREDERICK EISELE, Grinnell
Civil Engineering

CLYDE B. ELLER, Clarinda
Ceramic Engineering

REYNOLDS L. EMERSON, Ames
Zoology

EBER W. ELDRIDGE, Terril
Agricultural Education

NED D. EMBREE, Red Oak
Mechanical Engineering

ROGER C. EMERSON, Ames
General Engineering

KARL H. ENGELDINGER, Ames
Industrial Economics

DALE E. ERWIN, Ames
General Engineering

JOHN G. EWAN, Cuba, Ill.
Agricultural Education

HERMAN J. EPPINK, Sioux Center
Mechanical Engineering

ROBERT D. EVANS, Grinnell
Industrial Economics

STANLEY EWANOSKI, Des Moines
Forestry

E. MAY FARMER, Fairfield
Household Equipment

JANE FAY, Nevada
Home Economics Education

GEORGE J. FEGAN, Anamosa
Electrical Engineering

GEORGE FAWKES, Omaha, Neb.
Electrical Engineering

JOHN B. FECHT, Dubuque
Mechanical Engineering

LOUIS W. FELDMAN, Ames
Veterinary Medicine

JACK W. FELLERS, Fremont
Animal Husbandry

DALE W. FIELD, Muscatine
Veterinary Medicine

MIRIAM R. FIELD, Manly
Home Economics Education

HENRIETTA H. FEYDER, Sioux City
Applied Art

JEAN FIELD, Mankato, Minn.
Institution Management

MARJORIE H. FINCHAM, Ames
Home Economics Education

JOHN W.
FISHER
Mansfield, Ohio
General Engineering

REYNOLD G.
FISHWILD
Wyoming
Agricultural Engineering

ROBERT V.
FLAGLOR
Des Plaines, Ill.
Horticulture

IRENE F.
FLOY
Thornton
Home Ec. Education

ROSEMARY F.
FOLGATE
Rockford, Ill.
Dietetics

LUCILLE ANN
FOSS
Des Moines
Dietetics

GLEN L.
FOSTER
Exline
Agricultural Education

JOSEPH W.
FOULKE
Carlisle
Chemical Engineering

HOWARD W.
FOULKES, JR.
Altoona
Animal Husbandry

MARY E.
FOX
Lamar, Colo.
Dietetics

NORBERT K.
FOX
Ames
Chemical Engineering

WILLIAM P.
FRAKES
Mt. Pleasant
Chemical Engineering

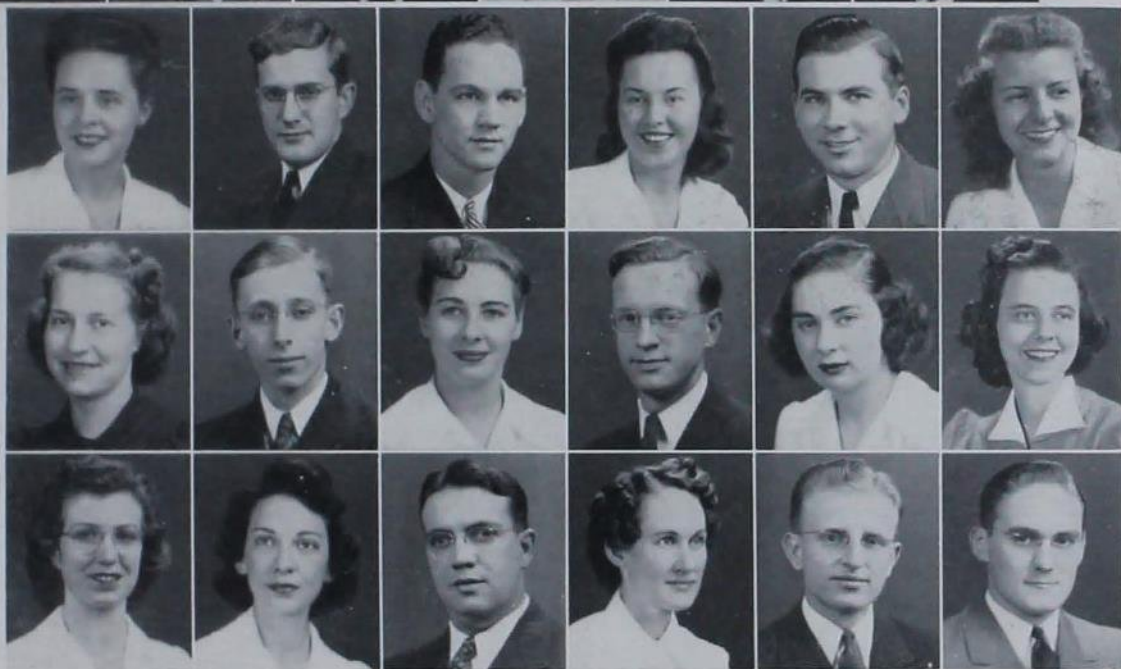

SARA ANNE
FRANDSEN
Story City
Home Ec. Education

PAUL G.
FRASER
Quincy, Ill.
Chemical Engineering

RAYMOND L.
FREEMAN
Omaha, Neb.
Landscape Architecture

HELEN L.
FREI
Wagner, S. Dak.
Dietetics

ROBERT E.
FRIEDEL
Dubuque
Dairy Industry

MARY A.
FRITZ
Omaha, Neb.
Child Development

BERNIECE E.
FROMM
Burlington
Home Ec. Education

CARROLL D.
FRUTH
Rising City, Neb.
Mechanical Engineering

DOROTHY A.
FULLER
Batavia, N. Y.
Textiles and Clothing

NORMAN C.
FULMER
Ames
Electrical Engineering

ELEANOR J.
FUNSTON
Derby
Home Ec. Education

EOLINE E.
FUNSTON
Little Rock, Ark.
Landscape Architecture

BARBARA
GALE
Hunter, N. Dak.
Home Ec. Education

MARY A.
GAGE
Rochester, N. Y.
Dietetics

DONALD E.
GARDNER
Sac City
Dairy Husbandry

ARLINE
GATES
Blakesburg
Zoology

ARTHUR C.
GATHMANN
Council Bluffs
Veterinary Medicine

E. BARTON
GEER
Rockwell
Mechanical Engineering

NORMAN S.
GEIST
Des Moines
Mining Engineering

FRANK L.
GENTILE
Kenosha, Wis.
Veterinary Medicine

KATHLEEN
GEORGE
Burlington
Dietetics

SARA L.
GETHMANN
Oklahoma City, Okla.
Home Ec. Education

RICHARD J.
GIFFORD
Omaha, Neb.
Mechanical Engineering

KESTER R.
GILLIS
Mystic
Animal Husbandry

DON F.
GILMORE
Oil Center, Ky.
Veterinary Medicine

GEORGE H.
GITZ
Mason City
Veterinary Medicine

CARROLL J.
GJERDE
Radcliffe
Agricultural Engineering

CATHARINE J.
GLASS
Milwaukee, Wis.
Applied Art

MELVIN H.
GLAZER
Kansas City, Mo.
Chemical Technology

LYNN E.
GLEASON
Des Moines
General Engineering

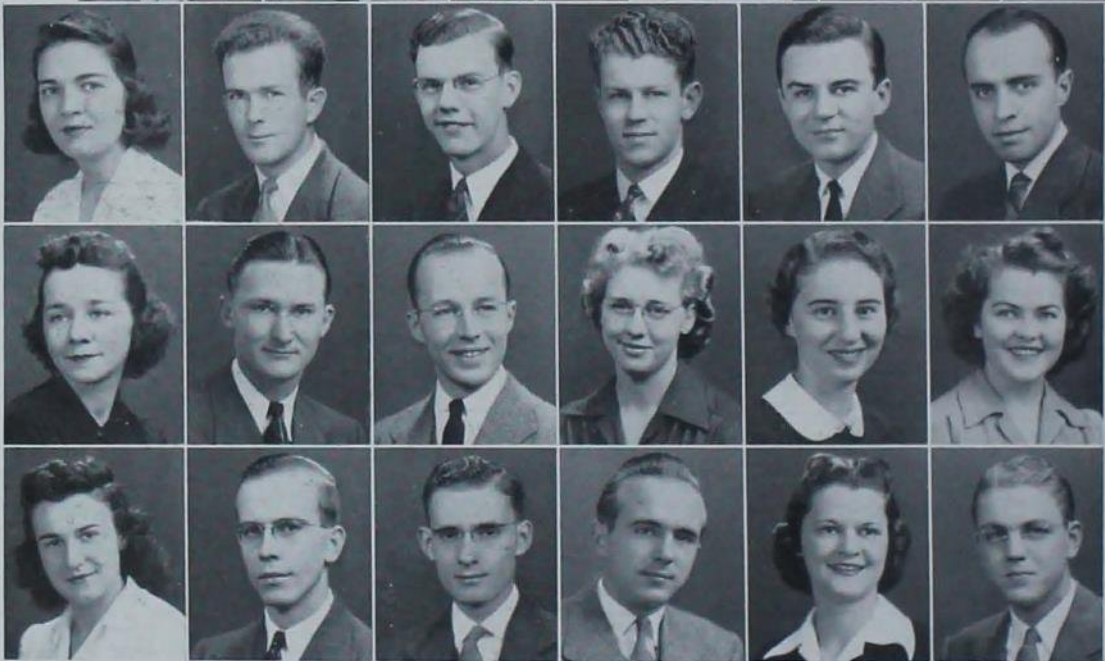

MARTHA JEAN
GLOVER
Omaha, Neb.
Child Development

RAYMOND M.
GLOYER
Whiting
Poultry Husbandry

RAYMOND E.
GLYNN
Waterville
Industrial Education

VERN L.
GOPPELT
Waupun, Wis.
Chemical Engineering

JAMES C.
GRAHAM
Marshalltown
Chemical Engineering

JOE A.
GRAHAM
Milo
Veterinary Medicine

CORINNE F.
GRAY
Glen Ellyn, Ill.
Bacteriology

VICTOR E.
GREIMANN
Garner
Civil Engineering

HANS A.
GRELL
Council Bluffs
Veterinary Medicine

RUTH J.
GRIERSON
Lohrville
Home Ec. Education

CLARA E.
GRIFFITH
Grove City, Pa.
Dietetics

CLARELLEN
GRONNA
Waterville
Applied Art

DOROTHY
GROSS
Ames
Home Ec. Education

KENNETH
GULLICKSON
Preston, Minn.
Dairy Industry

RALPH B.
GUNN
DeKalb, Ill.
Agronomy

JOHN F.
HAAHEIM
Mason City
Zoology

RUTH
HAGLUND
Brockway, Mont.
Dietetics

JOHN F.
HALBACH
Floyd
Agronomy

SENIORS OF 1942

MAX R. HALL, Boone
Chemical Engineering

EDITH K. HALVERSON, Harmony, Minn.
Home Economics Education

JOHN D. HAMILTON, Waterloo
General Engineering

BETTY HALTENHOFF, Dubuque
Home Economics Education

DONALD E. HAMANN, Persia
Animal Husbandry

THOMAS B. HAMMER, Indiana
Agricultural Education

DAVID P. HANDKE, Newton
Chemical Engineering

CURTIS A. HANOVER, Gladbrook
Horticulture

LINDLEY J. HANSON, Iowa Falls
Agricultural Education

H. EDWARD HANNA, Marion
Veterinary Medicine

OLIVER A. HANSEN, Dixon
Animal Husbandry

JOHN H. HARDING, Grimes
Animal Husbandry

WILBUR W. HARDING, Rockwell City
Agronomy

JEAN E. HARLAN, Sioux Falls, S. Dak.
Dietetics

MAYBELLE M. HARSILA, Sundell
Dietetics

MARY LOU HARDT, Monona
Textiles and Clothing

HELEN HARRIS, Mason City
Dietetics

MARY A. HART, Gruver, Texas
Home Economics Education

EDWARD W. HATCH, Donnellson
Agricultural Education

MARTIN M. HAWK, What Cheer
Agronomy

DOROTHY J. HEFFNER, Webster City
Home Economics Education

HARRIET M. HAWBECKER, Storm Lake
Institution Management

CLAUDE A. HAYS, Jefferson
Mechanical Engineering

JOHN W. HEGGEN, Des Moines
Forestry



S E N I O R S O F 1 9 4 2

MARTHA I. HEIKKILA, Eveleth, Minn.
Home Economics Education

ROBERT A. HEINEMAN, Keokuk
Chemical Engineering

RUTH I. HEISHMAN, Albion
Home Economics Education

KENNETH A. HEILMAN, Red Oak
Chemical Engineering

DOROTHY A. HEINS, Long Island, N. Y.
Dietetics

HAROLD E. HELD, Hinton
Veterinary Medicine

ROBERT L. HELLER, Dubuque
Geology

ETLAR A. HENNINGSEN, Dike
Agricultural Engineering

LOIS E. HENSELMEIER, St. Louis, Mo.
Chemistry

GERALD B. HENDRICKS, Battle Creek
Electrical Engineering

ROBERT E. HENSE, Marion
Civil Engineering

RICHARD H. HERMAN, Davenport
Electrical Engineering

L. JOSEPH HERRIG, La Motte
Mechanical Engineering

ROBERT M. HETHERINGTON, Des Moines
Electrical Engineering

MARION L. HEYER, Sumner
Applied Art

WINIFRED M. HERZBERG, Bettendorf
Applied Art

KARL F. HEUMANN, Sioux City
Chemistry

ARLENE HIBBS, LeGrand
Home Economics Education

JESSIE F. HICKS, Mesalero, N. Mex.
Dietetics

JOHN HOBBS, Schenectady, N. Y.
Mechanical Engineering

MARY JANE L. HOFF, Gowrie
Applied Art

JOHN H. HINES, Cumberland, Wis.
Horticulture

WILSON J. HODGIN, Paullina
Electrical Engineering

EUGENIA D. HOFFERT, Carrington, N. Dak.
Home Economics Education

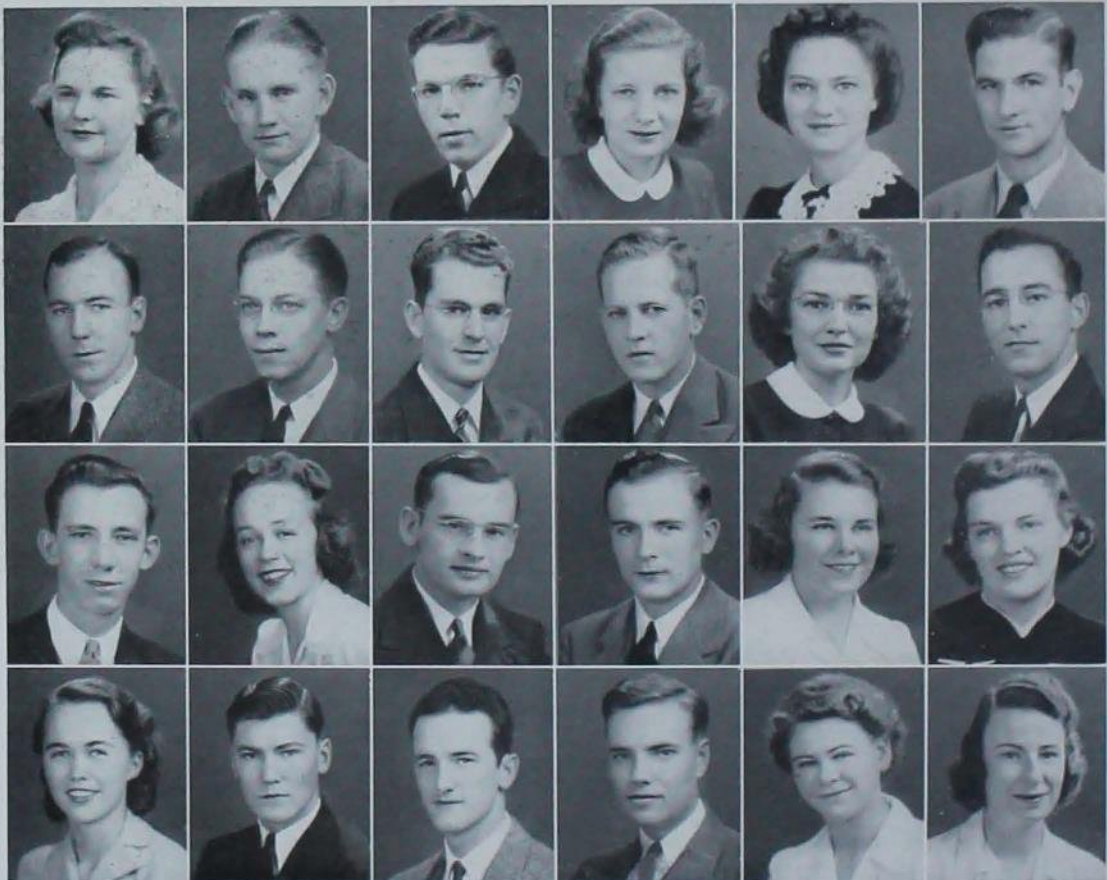

HELEN E.
HOFFMAN
Ames
Household Equipment

LOWELL E.
HOGEN
Beresford, S. Dak.
Civil Engineering

RICHARD A.
HOGUE
Bonaparte
Agronomy

HAROLD D.
HOLDER
Allerton
Animal Husbandry

BORG D.
HOLEN
Roland
Veterinary Medicine

LOIS
HOLICKY
Breckenridge, Minn.
Dietetics

FRANCES P.
HOLMES
Alexandria, Va.
Applied Art

LEROY H.
HOLT
Utica, Minn.
Animal Husbandry

PAULINE
HOPKINS
Whiting
Home Ec. Education

JOHN I.
HOSTETTER
Ames
Zoology

McROY
HOVERTER
Prairieburg
Electrical Engineering

RICHARD E.
HOVERTER
Prairieburg
General Engineering



HARVEY H.
HOYT
Deer Creek, Minn.
Veterinary Medicine

ROBERT N.
HUDDLESTON
Ames
Mechanical Engineering

VERNON R.
HUDEK
Pocahontas
Electrical Engineering

THOMAS A.
HUGHES
Cedar Rapids
Chemical Engineering

RICHARD F.
HUMMEL
Ames
General Engineering

CHARLENE D.
HUNT
Pocahontas
Home Ec. Education

MERLE C.
HUPPERT
LaPorte City
Mechanical Engineering

BURNELL T.
HUSO
Cottonwood, Minn.
Veterinary Medicine

RALPH E.
HUSTON
Des Moines
Industrial Education

MAURICE
HUTCHISON
Fort Dodge
Agronomy

WALTER W.
INGALLS
Maquoketa
Agricultural Engineering

A. ANNETTE
INMAN
Collins
Home Ec. Education

CLARICE J.
IRWIN
Pierson
Home Ec. Education

DON
JACKSON
Glenwood
Agricultural Journalism

JAMES
JACKSON
Council Bluffs
Electrical Engineering

LYLE
JACKSON
Lamoni
Dairy Husbandry

ROBERT C.
JACOBS
Cedar Falls
Chemical Technology

ROBERT C.
JACOBS
Pauquina
Veterinary Medicine

DWIGHT C. JAMES
Charles City
Electrical Engineering

JOHN D. JAY
Ames
Chemical Engineering

KEITH R. JEFFERS
Laurens
Agricultural Engineering

LEON H. JENKS
Lamont
Civil Engineering

HAROLD J. JENSON
Bridgewater, S. Dak.
Forestry

H. PERRY JENSEN
Fenton
Veterinary Medicine

LEOFWIN A. JESSEN
Clinton
Chemical Technology

MYRON M. JESSEN
Merrill
Chemical-Technology

ROBERT P. JESSUP
Chariton
General Engineering

BARBARA I. JOHN
Minneapolis, Minn.
Textiles and Clothing

ANTON F. JOHNSON
Raynesford, Mont.
Animal Husbandry

BETTY F. JOHNSON
Levelock, Nev.
Home Ec. Education



BRUCE D. JOHNSON
Maxwell
Agricultural Economics

DORIS H. JOHNSON
Becker, Minn.
Institution Management

ESTHER M. JOHNSON
Marcus
Home Ec. Education

GLENN W. JOHNSON
Jefferson
Forestry

GORDON E. JOHNSON
Fonda
Architectural Engineering

IRENE O. JOHNSON
Story City
Dietetics

LOUISE A. JOHNSON
Alleman
Home Ec. Education

MARK R. JOHNSON
Lake City
General Engineering

MYRON A. JOHNSON
Boone
Animal Husbandry

RICHARD F. JOHNSON
Park Ridge, Ill.
Animal Husbandry

WALLACE R. JONES
Soldier
Civil Engineering

CLYDE R. JOY
Keokuk
Electrical Engineering

RUTH E. KADERA
Iowa City
Household Equipment

FRANCES N. KALLAUS
Flandreau, S. Dak.
Applied Art

EDWARD H. KARLEEN
Auburn
Mechanical Engineering

KATHERINE E. KAUFMAN
White Plains, N. Y.
Experimental Cookery

LAURIE J. KEEFE
Hampton
Home Ec. Education

WILLIAM G. KEEHN
Cedar Rapids
Chemical Engineering

SENIORS OF 1942

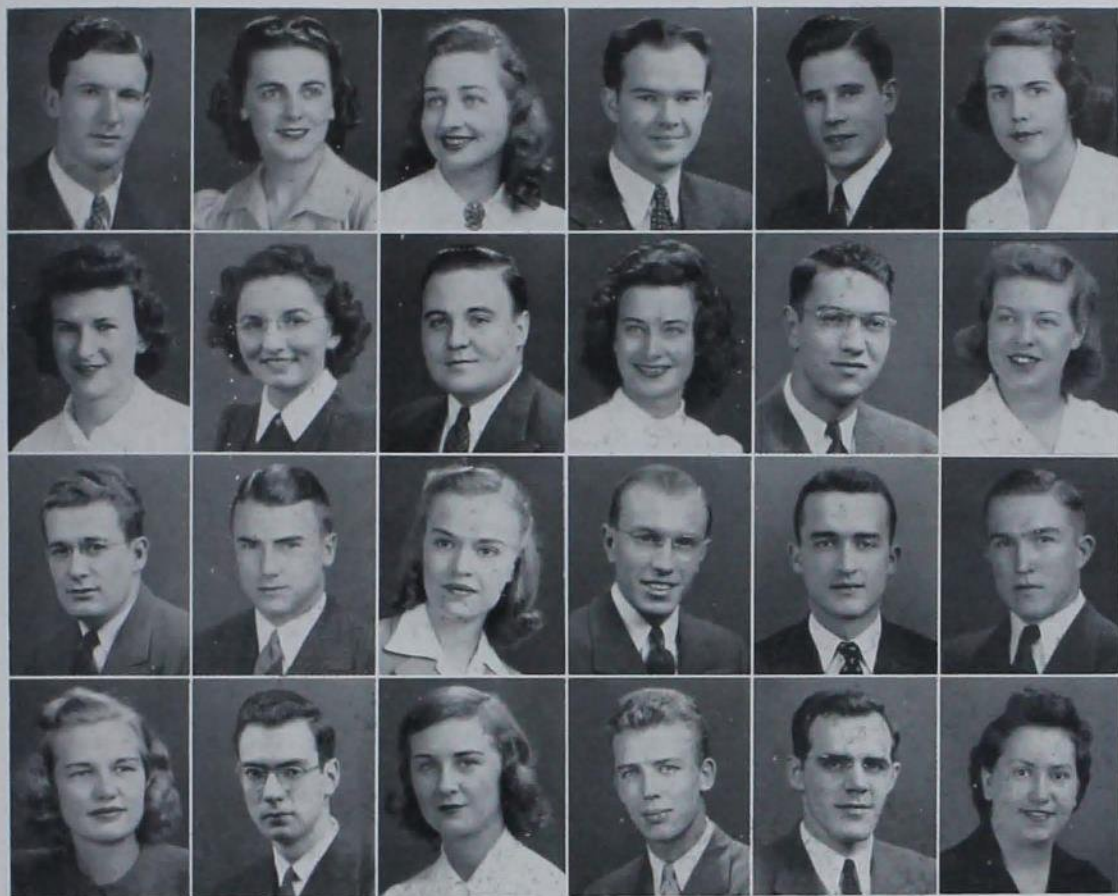

GEORGE E. KELLER, Pipestone, Minn.
Veterinary Medicine

WILMA J. KELLOGG, Edgewood
Home Economics Education

KATHLEEN KIGER, Alexandria, Minn.
Home Economics Education

M. LARENA KILEY, Independence
Home Economics Education

F. STANLEY KINNEY, Amboy, Minn.
Chemical Technology

BEN G. KINNICK, Omaha, Neb.
General Engineering

HELEN C. KNAPP, Des Moines
Home Economics Education

JOHN W. KNECHT, Grand Rapids, Mich.
Landscape Architecture

GERALDINE RUTH KEMPNIH, Evanston, Ill.
Dietetics

R. KENNETH KENDALL, Altoona
Architectural Engineering

HERBERT E. KIMBALL, Sioux City
Industrial Economics

GLADYS M. KINCHELOE, Ames
Home Economics Education

MARGARET A. KIRCHNER, Peterson
Textiles and Clothing

JAMES J. KISER, Paullina
Animal Husbandry

JANICE KNIPE, Cherokee
Bacteriology

WILLIAM R. KNOBLE, Eagle Grove
General Engineering

GEORGE W. KESSLER, Ames
Electrical Engineering

MARION G. KIEWEL, Little Falls, Minn.
Home Management

JOHN C. KING, Mason City
Mechanical Engineering

VIRGINIA L. KING, Ruthven
Home Economics Education

MARION J. KLOSTER, Des Moines
General Engineering

ROBERT E. KLUBER, Springville
Mechanical Engineering

ARTHUR R. KOCH, Bennett
Electrical Engineering

RACHEL F. KOCH, Ida Grove
Dietetics

S E N I O R S O F 1 9 4 2

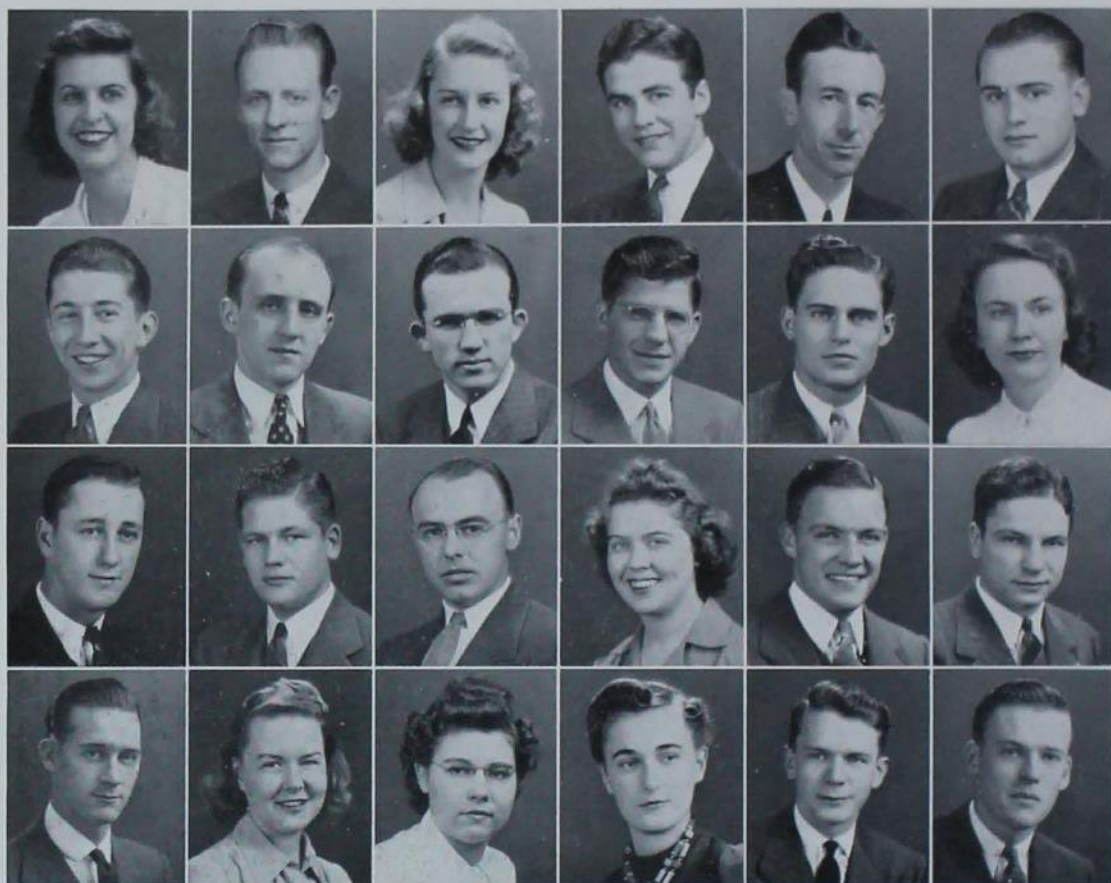

ANN KOEBEL, Columbus, Ohio
Experimental Cookery

VIRGINIA M. KOLLS, Des Moines
Dietetics

KENNETH R. KRABBEHOFT, Dickens
Landscape Architecture

ROBERT J. KOENIG, West Burlington
Mechanical Engineering

WILLIAM J. KOOPMAN, Blair, Neb.
General Engineering

JOHN E. KRAJICEK, Ames
Forestry

RALPH A. KRASS, Rock Island, Ill.
Architectural Engineering

GEORGE A. KRAUSE, Spencer
General Engineering

GORDON J. KRUGER, Gilmore City
Veterinary Medicine

EDWARD M. KRATZ, State Center
Electrical Engineering

MERLIN E. KROACK, New Albin
Forestry

HELEN R. KUBACKY, Des Moines
Home Economics Education

EARL L. KUEHNAST, Badger
Chemical Technology

LEON H. LAIRD, Sidney
Animal Husbandry

JEAN W. LANGE, Sac City
Dairy Industry

WAYNE F. KULOW, Hubbard
Civil Engineering

AGNES V. LANGE, Hudson
Institution Management

KENNETH W. LANGER, Denison
Agricultural Economics

WARREN R. LANGFITT, Indianola
Agricultural Education

ELLEN E. LANGNER, Storm Lake
Home Economics Education

WALTER E. LAURIDSEN, Desham
Dairy Industry

ALIXE M. LANGFORD, Bryan, Texas
Bacteriology

MARY M. LATHERS, Duluth, Minn.
Textiles and Clothing

JOHN W. LAW, Bronson
Forestry

DWAIN H.
LEAMER
Hull
Veterinary Medicine

RICHARD E.
LEATHERS
Fairfield
Animal Husbandry

ORVILLE L.
LEE
Kellogg
Agricultural Education

CARDLYN
LEERBERG
Hubbard
Dietetics

CHARLES
LEO
Dysart
Agricultural Engineering

REX
LEWIS
Cambria
Animal Husbandry

RUSSELL
LEWIS
Kansas City, Mo.
Architctural Engineering

WINIFRED
LICHT
Aurora, Ill.
Foods and Nutrition

THOMAS C.
LIEB
Pocahontas
General Engineering

JOHN R.
LIGGETT
Springfield, Ill.
Mechanical Engineering

VIVIAN
LIGHTBODY
Charles City
Dietetics

HARRIET
LILJEDAHL
Ames
Child Development



MILDRED
LIMB
Kansas City, Mo.
Home Ec. Education

SHIRLEY
LINDLAND
Minot, N. Dak.
Institution Management

EVELYN
LINDQUIST
Paton
Child Development

ELIZABETH
LINDSAY
Fairfield
Dietetics

PAUL A.
LING
Sheldon
Veterinary Medicine

ELAINE L.
LOCKER
Armstrong
Home Ec. Education

SEELEY G.
LODWICK
Sedan
Agricultural Economics

VERLEA
LONGLEY
Atledo, Ill.
Child Development

HARRY P.
LORTZ
Plainview, Neb.
Veterinary Medicine

RONALD
LOVELAND
Janesville
Agricultural Engineering

CHARLES
LOVERCHECK
Beaufort, Mo.
Mechanical Engineering

PEGGIE
LUEHRS
Fremont, Neb.
Home Ec. Education

ROBERT J.
LUSK
Des Moines
Electrical Engineering

HOMER
LYON
Boone
Dairy Industry & Chem.

RUSSELL
LYON
Traer
Animal Husbandry

RAYMOND
McAULIFFE
Buffalo, N. Y.
Chemical Engineering

KATHLEEN
McCLARIE
Harrison, Neb.
Dietetics

EUGENE
McCLELLAND
Alexis, Ill.
Veterinary Medicine

MARGARET C.
McCLURE,
Litchfield, Minn.
Dietetics

ALLEN C.
McCONE
Manilla
Animal Husbandry

PAUL F.
McELHERNE
Ames
Chemical Engineering

DANA T.
McGILL
Center, Neb.
Veterinary Medicine

WAYNE C.
McGINNIS
Des Moines
Civil Engineering

ROBERT J.
McGAVREN
Missouri Valley
Chemical Engineering

RUTH M.
McGUIRE
LuVerne
Applied Art

JAMES A.
McILRATH
Chicago, Ill.
Chemical Engineering

DON H.
McINTOSH
Villisca
Electrical Engineering

LINN D.
McINTYRE
Goldfield
Mechanical Engineering

M. JACQUELINE
McLAREN
Akron, Ohio
Dietetics

RUTH E.
McQUOWN
Red Oak
Institution Management

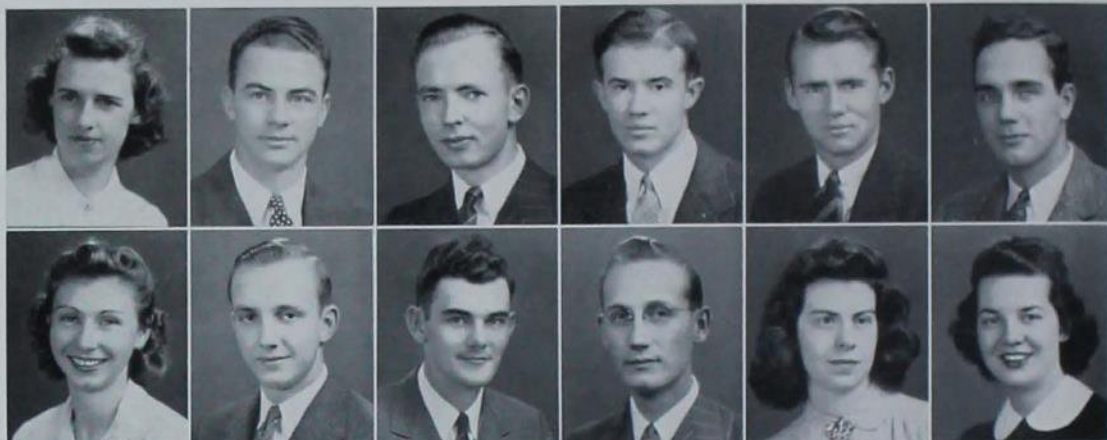

LAWRENCE V.
McVICKER
Eagle Grove
Agronomy

JANET
MacDONALD
LaGrange, Ill.
Textiles and Clothing

LILA F.
MACHANDE
Lost Nation
Child Development

MARY M.
MACLIN
Montgomery, W. Va.
Applied Art

MARY L.
MADDEN
Des Moines
Institution Management

VIRGINIA
MADDEN
Des Moines
Institution Management

KENT C.
MAHAFFEY
Burlington
General Engineering

RICHARD G.
MAIRE
Newton
Horticulture

KATHLEEN A.
MANN
Ames
Sociology

DONALD J.
MAREK
Washington
Industrial Economics

JOSEPH W.
MARKEY
Cedar Rapids
Chemical Engineering

DORIS
MARQUIS
Osceola
Home Ec. Education

J. KENNETH
MARRIOTT
Sioux City
Veterinary Medicine

DORIS
MARSH
Mount Morris, Ill.
Institution Management

HAROLD E.
MARSH
New Providence
Agricultural Education

RUTH M.
MARSHALL
Mason City
Textiles and Clothing

WILLIAM H.
MARSHALL
Des Moines
Industrial Economics

CURTIS C.
MARSTON
Ames
Architectural Engineering

S E N I O R S O F 1 9 4 2

DAVE MARTIN, Chariton
Science

JAMES C. MARTIN, Waukon
Mechanical Engineering

ERLAND F. MAURER, Spencer
Electrical Engineering

MARGARET E. MAUSS, Spencer
Household Equipment

JOSEPH W. MEADE, Oxford
Agricultural Education

CLARENCE W. MEEUSEN, Cedar Grove, Wis.
Veterinary Medicine

LOLA MENTZER, Early
Home Economics Education

DALE D. MEYERS, Gayville, S. Dak.
Bacteriology

ROBERT L. MARTIN, Dubuque
Electrical Engineering

PAUL S. MARTIN, Sidney, Neb.
Chemical Engineering

CHARLES T. MAXWELL, Sioux City
Electrical Engineering

LA VERNE W. MAXWELL, Galesburg, Ill.
Agricultural Economics

ELSIE A. MEHLHOP, Remsen
Dietetics

WILBURTA N. MEICKLEY, Aplington
Child Development

ROBERT D. MEYERS, Dubuque
Mechanical Engineering

DONALD E. MILFORD, Atlantic
Agricultural Engineering

ROBERT L. MATHER, Clarksville
Physics

ELMER W. MAURER, Paxinos, Pa.
Chemical Technology

DONALD MAY, Window Rock, Ariz.
Mechanical Engineering

LOIS J. MAYHEW, Red Oak
History

LEWIS R. MELLEM, Northwood
General Engineering

LUCILLE J. MENSCH, Mitchell, S. Dak.
Home Economics Education

MARILYN MILLER, Perry
Child Development

MAXINE E. MILLER, Marcus
Dietetics

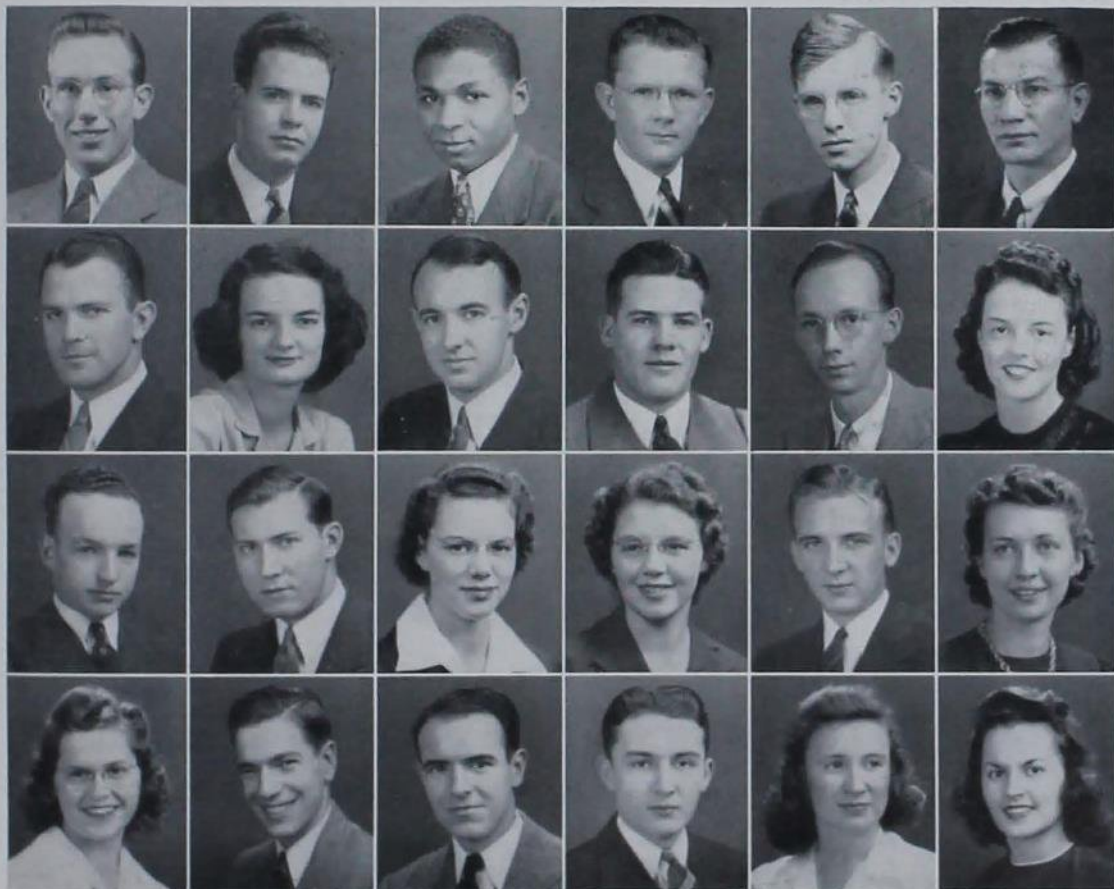

S E N I O R S O F 1 9 4 2

WILTON MILLER, Perry
General Engineering

PHILIP R. MILROY, Elfara
Electrical Engineering

BRADFORD R. MINNIS, Des Moines
Chemical Engineering

JOHN R. MILNE, Council Bluffs
Chemical Engineering

DON M. MINERT, Ames
Animal Husbandry

JOSEPH R. MITCHELL, Buckingham
Dairy Husbandry

HOWARD W. MOBURG, Geneseo, Ill.
Architectural Engineering

LULA-BELLE MOFFETT, Elizabeth, Ill.
Dietetic

M. KEITH MOLSBERY, Montrose
Dairy Husbandry

HELEN I. MOECKLY, Ankeny
Home Economics Education

CLARENCE E. MOFFITT, Ackworth
Animal Husbandry

PETER E. MOLUF, Omaha, Neb.
Mechanical Engineering

ANDREW W. MONLUX, Algona
Veterinary Medicine

LESLIE J. MOORE, Terri
Veterinary Medicine

WAYNE R. MOORE, Algona
Electrical Engineering

EDITH M. MOORE, Hanover, Ill.
Home Economics Education

MARVIN D. MOORE, Glen Ellyn, Ill.
Chemical Engineering

WANDA L. MOORMAN, Ames
Institution Management

JAMES H. MORET, Boyden
Veterinary Medicine

FRED H. MORFORD, Dexter
Animal Husbandry

MARY JANE MORRIS, Ames
Home Economics Education

LEE L. MORF, Tripoli
Home Economics Education

GEORGE S. MORRIS, Winterset
Chemistry

DWIGHT E. MORRISON, Boone
Chemistry

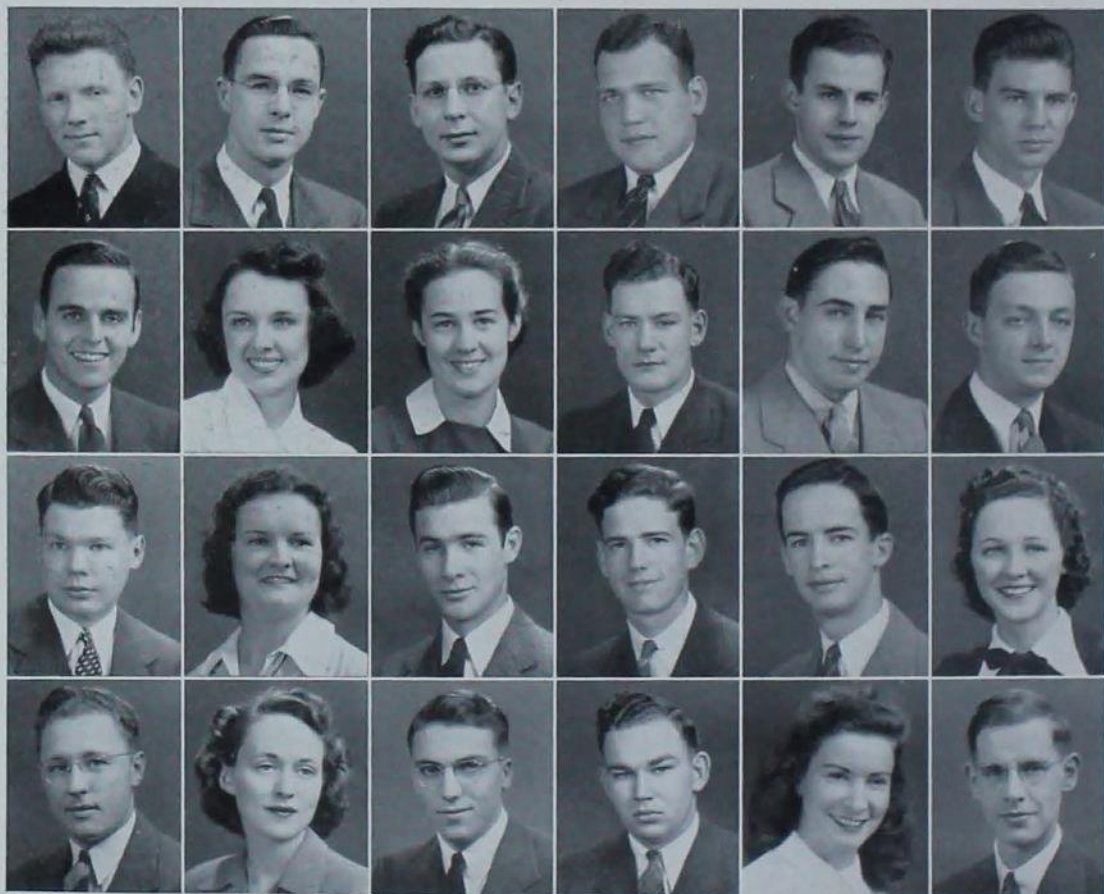

HENRY C.
MORRISON
Onawa
Agricultural Economics

ROYAL R.
MORSE
Rockwell City
Chemical Engineering

DOROTHY J.
MORTENSON
Cherokee
Dietetics

MARY LOUISE
MORTON
Omaha, Neb.
Household Equipment

ROBERT S.
MOTH
Council Bluffs
Geology

CARLTON R.
MUELLER
Dubuque
Architectural Engineering

LLOYD G.
MUMFORD
Council Bluffs
Electrical Engineering

MORRIS G.
MUNSON
Montpelier
Mechanical Engineering

ROBERT A.
MUSCHAMP
Sioux City
Electrical Engineering

JAMES E.
MYERS
Omaha, Neb.
Chemical Technology

WILLARD R.
MYLENBUSCH
Dana
Agricultural Engineering

LEWIS
NADY
Fairfield
Mechanical Engineering

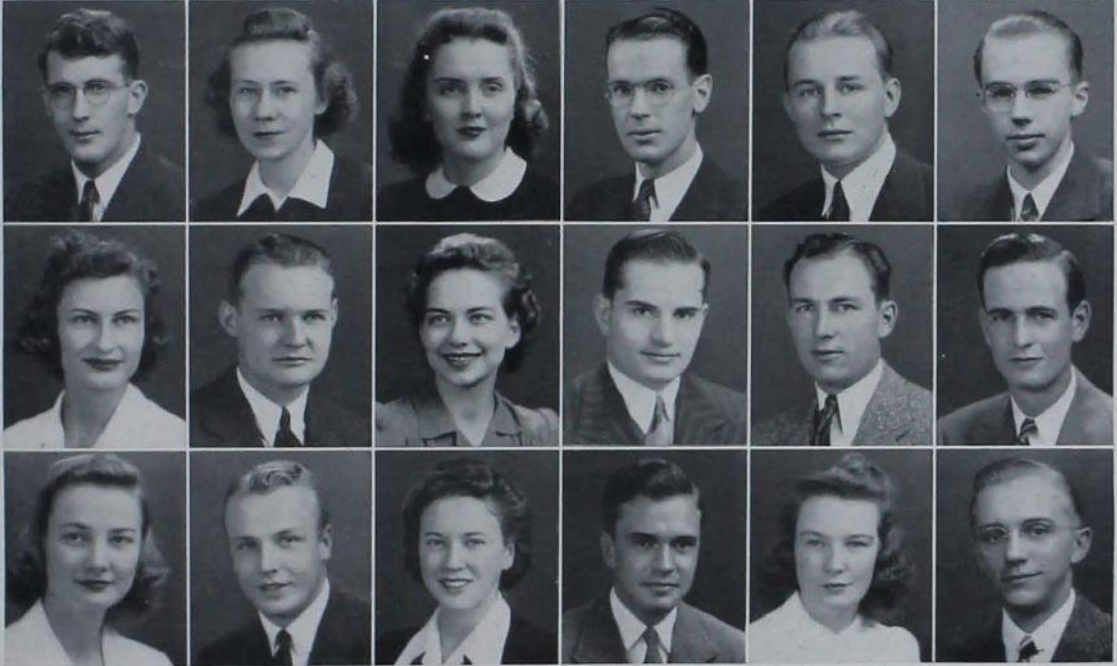
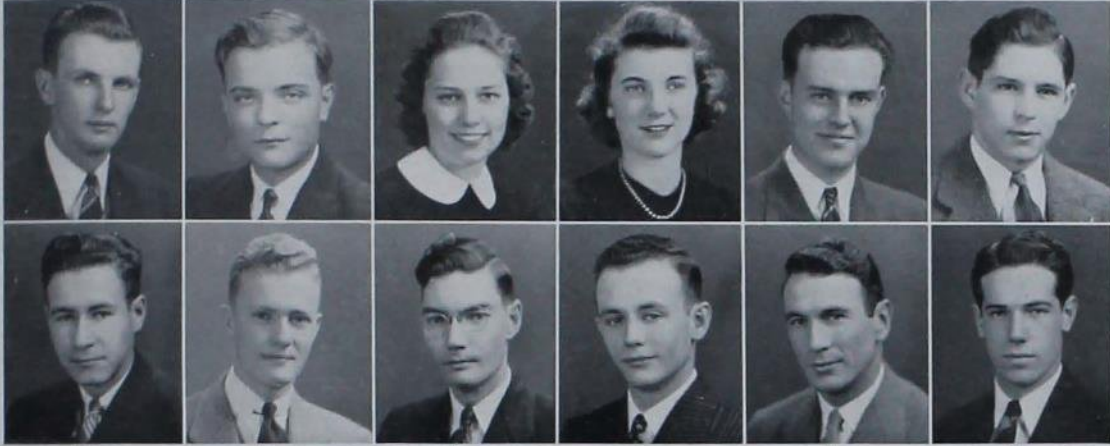

KAY C.
NAGLE
Clarion
Chemical Engineering

LOIS E.
NEESSEN
Tipton
Home Ec. Education

LUCILE M.
NEFF
Council Bluffs
Mathematics

EUGENE
NEHMER
Fon du Lac, Wis.
Veterinary Medicine

CARL S.
NELSON
Atlantic
Mining Engineering

MARTEN J.
NELSON
Cedar Falls
Electrical Engineering

ELIZABETH A.
NETTLETON
Mason City
Home Ec. Education

DURWOOD K.
NEWELL
Minburn
General Engineering

DOREENE E.
NIEMANN
Windom, Minn.
Dietetics

CARL H.
NIENDORF
Des Moines
Mechanical Engineering

DON
NOLLER
Sigourney
Animal Husbandry

LOREN H.
NORBY
Osage
Agricultural Engineering

DOROTHY
NORGAARD
Sioux City
Dietetics

ROBERT B.
NORLAND
Kensett
General Engineering

JEAN
NORMAN
New York City, N. Y.
Home Ec. Education

WAYNE A.
NORMAN
Dubuque
Architectural Engineering

EMELINE
NORTHROP
Garden Grove
Home Ec. Education

ROBERT L.
NOVAK
Diagonal
Electrical Engineering

LYSLE J.
HYWEIDE
Muscatine
Industrial Economics

JOYCE
OBYE
Rockwell City
Child Development

ALF T.
ODEGAARD
Waterville
Agricultural Education

HOBART D.
OGDEN
Winnetka, Ill.
Veterinary Medicine

SLATER
O'HARE
Knoxville
Mechanical Engineering

WALTER W.
OLDS
Coring
Architectural Engineering

BAYARD K.
OLMSTEAD
Barrington, Ill.
Chemical Engineering

DALE C.
OLSEN
Oklahoma City, Okla.
Forestry

ALFRED M.
OLSON
Belgrade, Minn.
Veterinary Medicine

GLADYS L.
OLSON
Terril
Child Development

ROBERTA I.
OLSON
Kansas City, Mo.
Home Ec. Education

ROLLIN
ORMISTON
Brooklyn
Agricultural Education

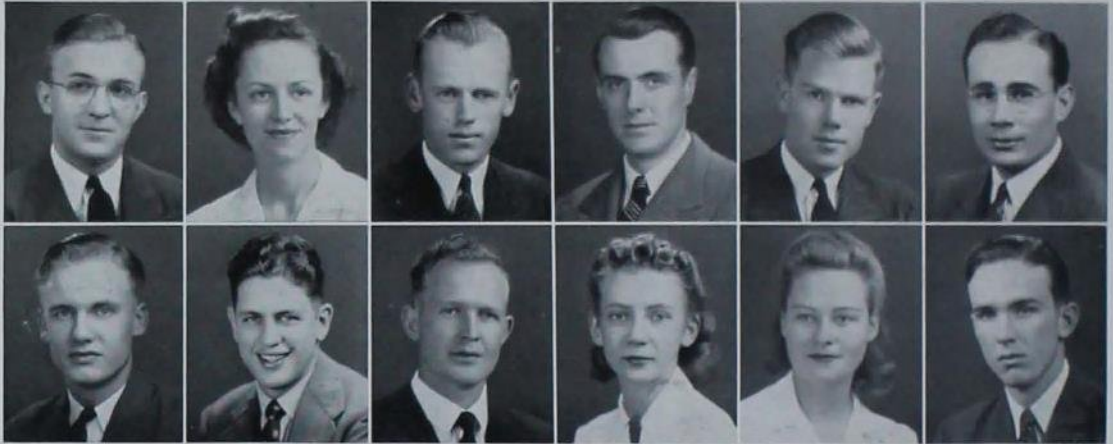

CLIFFORD T.
ORTON
Cherokee
Veterinary Medicine

ORVILLE R.
OSSIAN
Ophlem, Ill.
Civil Engineering

BARBARA R.
OWENS
Ames
Home Ec. Education

DONALD L.
OXLEY
Ames
General Engineering

MARGARET ANNE
PACKARD
Arlington, Va.
Textiles and Clothing

ADA L.
PACKER
Clemmons
Household Equipment

DORIS N
PANCRAZ
Lowden
Child Development

RUTH E.
PANGBORN
Shellsburg
Household Equipment

WILLIAM R.
PARISH
Grinnell
Electrical Engineering

ROBERT D.
PARK
Colfax
Civil Engineering

GAROLD L.
PARKS
Des Moines
Animal Husbandry

VIRGINIA
PATTERSON
Fonda
Home Ec. Education

BETTY JANE
PAUL
Tulsa, Okla.
Dietetics

LOIS A.
PAUL
Laurel
Applied Art

DAVID B.
PEARSON
Washington
Animal Husbandry

KENNETH D.
PECK
Shenandoah
Chemical Engineering

WILLIAM
PECK
Neosho, Mo.
Zoology

GERALDINE W.
PEDERSON
Fort Dodge
Home Ec. Education

S E N I O R S O F 1 9 4 2



CHESTER L. PEEK, Paullina
Mechanical Engineering

WILLIAM H. PEET, Ames
Industrial Economics

DOROTHY ANN PETERSON, Whiting, Ind.
Textiles and Clothing

DOROTHY ARLENE PETERSON, Titonka
Home Economics Education

DORIS M. PLAGGE, Ames
Applied Art

LOUISE MARGARET PLATE, Mt. Vernon, N. Y.
Home Economics Education

J. W. PRICE, Keosauqua
Civil Engineering

SARA JANE PRITCHETT, Illiopolis, Ill.
Institution Management

ESTHER E. PELHAM, Ames
Home Economics Education

MARY A. PEMBLE, Indianola
Landscape Architecture

NEVA P. PETERSON, Ellsworth
Dietetics

VERNON S. PETERSON, Chester, S. Dak.
Veterinary Medicine

DEAN PLATT, Delwein
Horticulture

HORACE C. PLEAK, Villisca
Electrical Engineering

MARGERY M. QUALHEIM, Denison
Dietetics

ARTHUR FREDERICK QUIRIN, Sioux City
Forestry

JEANNE L. PERKINS, Northfield, Minn.
Dietetics

JAMES J. PETERSEN, Harlowton, Mont.
Electrical Engineering

F. WILLIAM PETRING, Nebraska City, Neb.
General Engineering

DOROTHY L. PIEKEN, Logan
Institution Management

LUMIR PLESHEK, Cedar Rapids
Electrical Engineering

HELEN PLOCKER, Blue Earth, Minn.
Dietetics

GIBBS S. RAETZ, North Platte, Neb.
Mechanical Engineering

ROBERT V. RANNELLS, Dunlap
Agronomy

SENIORS OF 1942

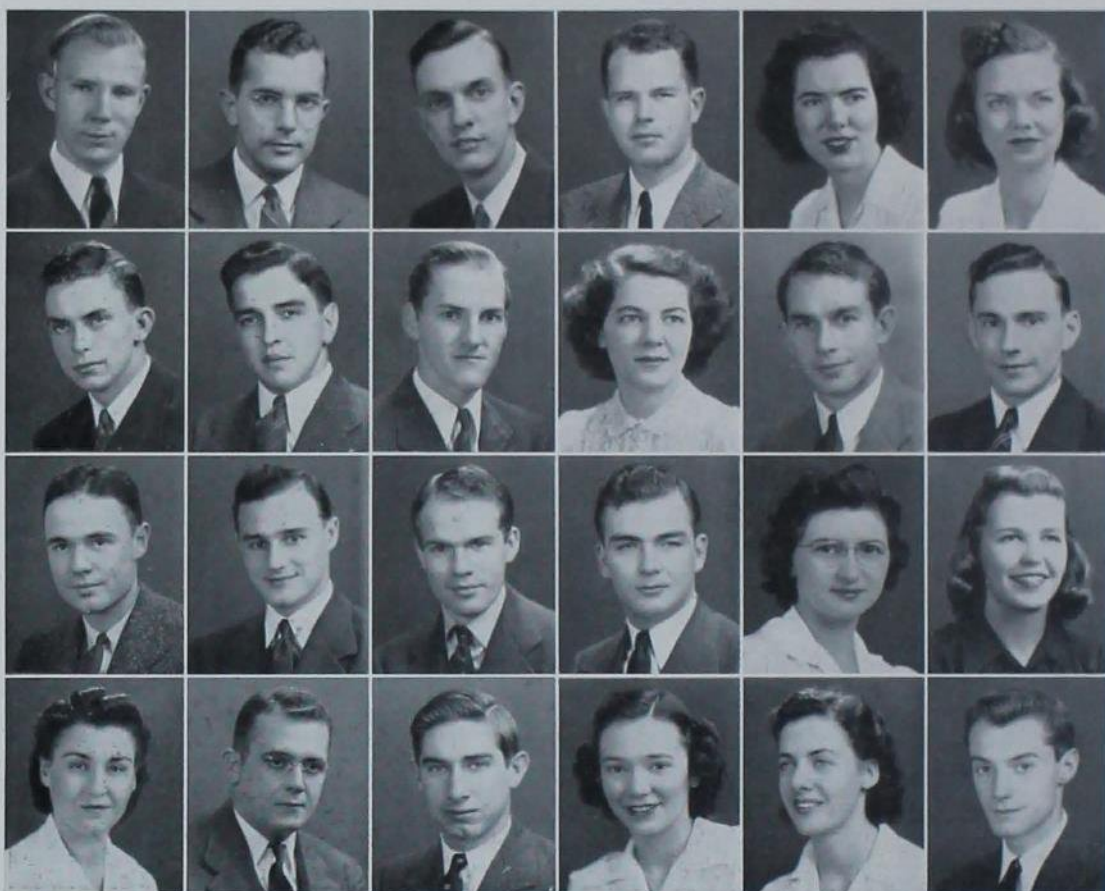

RUSSELL E. RASMUSSEN, Harlan
Veterinary Medicine

WILLIAM RATHKE, Glenwood
Mechanical Engineering

JOHN L. REID, Ft. Morgan, Colo.
Civil Engineering

FRANK H. REIMERS, Minden
Veterinary Medicine

CHARLES F. RICE, Ames
Mechanical Engineering

CLARENCE E. RICE, Boone
Industrial Economics

AMY R. RIET, Salem, S. Dak.
Dietetics

JOHN L. RIGG, Ames
Agricultural Journalism

RALPH H. RAWSON, Rock Island, Ill.
Electrical Engineering

CLIFFORD V. RAY, Boone
General Engineering

LOYAL M. REINEBACH, Payson, Ill.
Agricultural Education

SHIRLEY M. REPP, Dubuque
Home Economics Education

WILLIAM RICE, Fort Dodge
Forestry

JACK M. RICHARDS, Storm Lake
General Engineering

FREDRIC RIGGLEMAN, Deloit
Forestry

DOROTHY J. RIGGS, Des Moines
Dietetics

CATHERINE RAYMOND, Ottumwa
Household Equipment

JEANNE REED, Quincy, Ill.
Experimental Cookery

MARK B. RHEA, Stegardsville, Ky.
Agricultural Education

LESTER L. RHODES, Spencer
Dairy Industry

RUTH I. RICHARDSON, Conrad
Household Equipment

D. JEAN RIEDESEL, Ames
Home Economics Education

RUTH M. RIGGS, Pierre, S. Dak.
Child Development

GEORGE A. RISLEY, Creston
Geology

EARL
RIX
Grinnell
Electrical Engineering

JOSEPH E.
RIZK
Sioux City
Electrical Engineering

VERONICA C.
ROACH
Red Oak
Home Ec. Education

PHYLLIS
ROBERSON
Ames
Home Ec. Education

P. HARRIET
ROBERTS
Marathon
Dietetics

MARY E.
ROBERTS
So. Rhoselia, So. Africa
Applied Art

ELEANORE
ROBERTSON
Chicago, Ill.
Textiles and Clothing

LEO P.
ROBERTSON
Strome, Alberta, Can.
Mechanical Engineering

DONALD A.
ROBINSON
Joliet, Ill.
Chemical Technology

WILLIAM S.
ROCHE
Early
Animal Husbandry

BUELL E.
ROCKEY
Des Moines
Civil Engineering

CLYDE B.
ROE
Sioux City
Dairy Industry

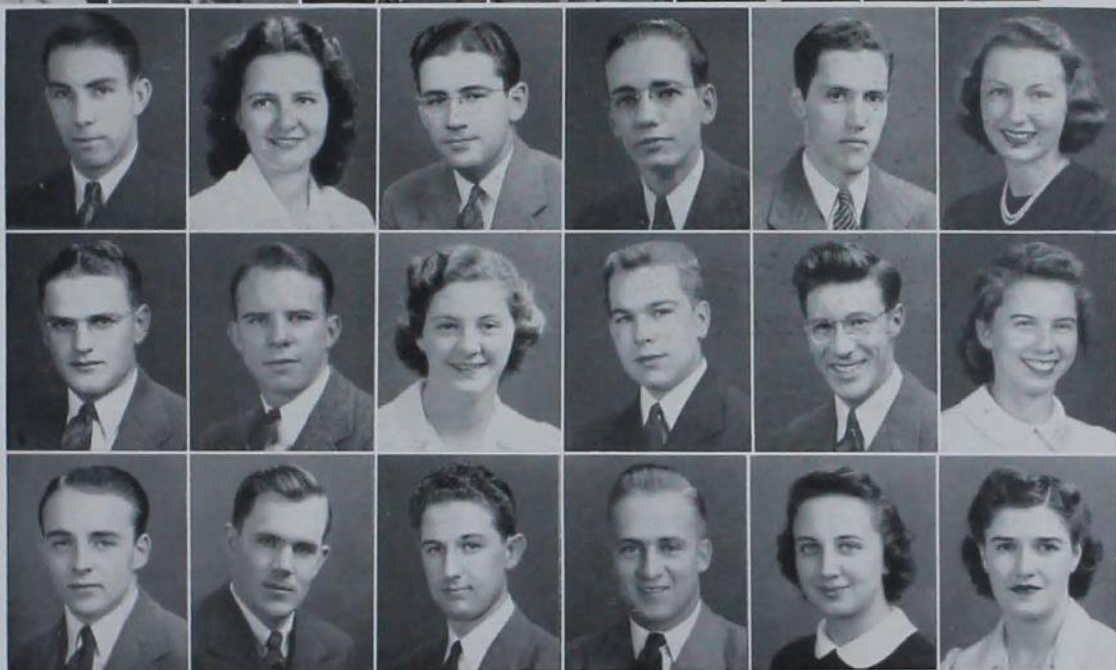

WILLARD L.
ROGERS
Sioux City
Mechanical Engineering

RUTH E.
ROSDAHL
Two Harbors, Minn.
Home Ec. Education

HOWARD A.
ROSENBLUM
Omaha, Neb.
General Engineering

JOHN F.
ROSECRANS
Des Moines
Mechanical Engineering

BRYAN D.
ROSSI
Rochester, Minn.
Dairy Industry

LILLA A.
ROSSITER
Cedar Rapids
Textiles and Clothing

GENE
ROTTLER
Alden
Agronomy

CLARKE H.
ROWE
Sioux City
Agronomy

BARBARA A.
RUBY
Aurora, Ill.
Dietetics

LEON
RUGGLES
Ames
Industrial Economics

HARRY E.
RUHSAM
Albert Lea, Minn.
Mechanical Engineering

HARRIETT L.
RUMSCH
Sioux City
Home Ec. Education

ROBERT C.
RUSSELL
Cleveland Heights, O.
General Engineering

WARNIE L.
SAGE
Columbia
Mechanical Engineering

CARL
SANDAHL
Chicago, Ill.
Mechanical Engineering

EVERETT M.
SANDAHL
Stanhope
Agricultural Engineering

JEAN
SANKOT
Lisbon
Home Ec. Education

KATHRYN E.
SATER
Danville
Home Ec. Education

R. BOYD
SAWYER
Eugene, Ore.
Veterinary Medicine

MARY E.
SCALLON
Ackley
Home Ec. Education

ROBERT J.
SCANNELL
Randalia
Landscape Architecture

ROBERT L.
SCHARNBERG
Everly
Civil Engineering

RUTH M.
SCHEERER
Fort Dodge
Household Equipment

OWEN H.
SCHELDORF
Westside
Mechanical Engineering

ROLLIN F.
SCHIEFELBEIN
Clear Lake, S. Dak.
Chemical Engineering

CHARLES J.
SCHISSEL
Calmar
Forestry

JOANNE
SCHLEIHS
Dalhart, Texas
Textiles and Clothing

KENNETH W.
SCHLENKER
Des Moines
Dairy Industry

JAMES M.
SCHMIDT
Schenectady, N. Y.
Industrial Economics

JOE L.
SCHMIDT
Elkhart
Industrial Economics



CAROL F.
SCHNEIDER
Rock Island, Ill.
Mechanical Engineering

ERWIN A.
SCHROEDER
Walcott
Dairy Industry

ALBERT H.
SCHROEDER
Cedar Rapids
Mechanical Engineering

MELANIE
SCHROEDER
Rockville Centre, N. Y.
Institution Management

RUTH B.
SCHROEDER
Tipton
Institution Management

MARY J.
SCHULTZ
Chicago, Ill.
Applied Art

LOIS M.
SCHUMAKER
Stillwater, Minn.
Dietetics

DONALD E.
SCHWENDEMANN
Duncombe
Agricultural Engineering

DAVID F.
SCHWITERS
Steamboat Rock
Civil Engineering

DUANE C.
SCOTT
Ackley
Industrial Economics

MARJORIE R.
SCOTT
St. Charles, Ill.
Home Ec. Education

MARNEY E.
SCOTT
Longview, Wash.
Institution Management

G. ROBERT
SEARING
Sioux City
General Engineering

BETTY J.
SEKERAK
Cleveland, Ohio
Dietetics

RICHARD W.
SELBY
Omaha, Neb.
Chemical Engineering

BURNETTE M.
SEVERAID
Story City
Home Ec. Education

JOE W.
SEXTON
Sumner
Veterinary Medicine

RUTH A.
SHAW
Cainsville, Mo.
Dietetics

S E N I O R S O F 1 9 4 2

ROBERT W. SHEARER, Ames
Chemical Engineering

RUTH E. SHELEDY, Milford
Home Economics Education

ED SHERIDAN, Ames
General Engineering

LOWELL H. SHEETS, Omaha, Neb.
Electrical Engineering

BEN K. SHEPHERD, Cedar Rapids
Mechanical Engineering

LOUISE SHILLING, Fort Worth, Texas
Home Economics Education

MAURICE R. SIMMONDS, Waukon
Agricultural Education

MARIAN A. SIZELOVE, Kentland, Ind.
Dietetics

BETTY C. SMITH, Milwaukee, Wis.
Child Development

M. ELIZABETH SIMPSON, Kellogg
Household Equipment

BERNARD C. SMITH, Le Mars
Ceramic Engineering

CHARLES P. SMITH, Ralston, Neb.
Mechanical Engineering

ELEANORE J. SMITH, Fremont
Dietetics

J. ERNEST SNAVELY, Waterloo
Agricultural Engineering

MYRVEL A. SORENSON, Dumont
Mechanical Engineering

JANE H. SMITH, Detroit, Mich.
Home Economics Education

JOHN D. SOKOL, Sibley
General Engineering

HAROLD R. SPENCER, Iowa City
Animal Husbandry

LEVI N. SPOHNHEIMER, Donnellson
Agronomy

GLEN O. SPRY, Bronson
Animal Husbandry

WILLIAM E. STANTON, Oskaloosa
Chemical Engineering

LEONARD A. SPRAGG, Red Oak
Electrical Engineering

ARTHUR O. STAFFORD, Kenmore, N. Y.
Chemical Engineering

VIRGINIA C. STARKWEATHER, Ames
Textiles and Clothing

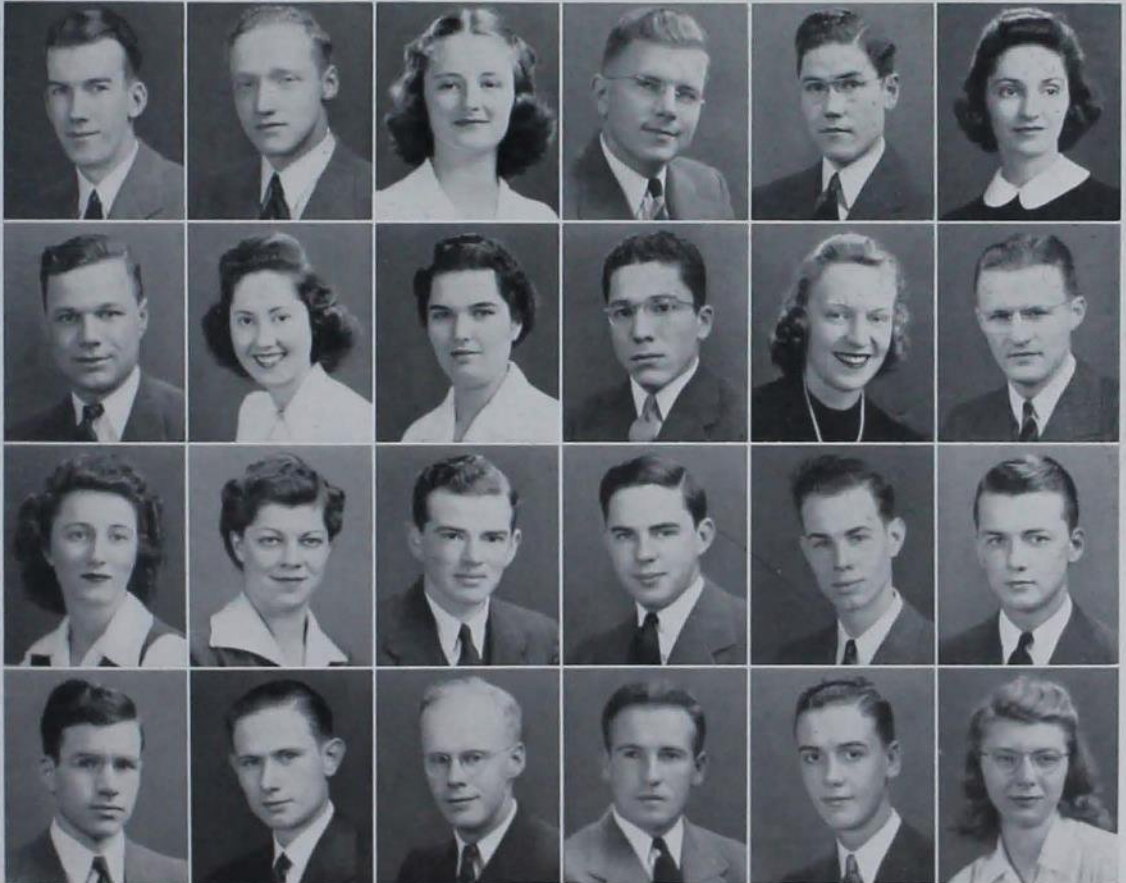

S E N I O R S O F 1 9 4 2

STANLEY M. STARR, Ames
Electrical Engineering

HELEN M. STEELE, Arlington, Va.
Institution Management

ADA M. STEWART, Marshalltown
Home Economics Education

CLIFFORD W. STEWART, Coshocton, Ohio
Poultry Husbandry

DURETH A. STONER, Milledyville, Ill.
Home Economics Education

EDWARD F. STOUT, Ames
General Agriculture

JOHN E. SWAN, Cedar Rapids
Chemical Engineering

CARL G. SWANSON, Downers Grove, Ill.
Forestry

GEORGE STEIG, Fredrick, S. Dak.
Forestry

GORDON E. STEIL, Garner
Civil Engineering

LINCOLN A. STEWART, Des Moines
General Engineering

MIRIAM L. STODDARD, Manville, Wyo.
Household Equipment

IVAR O. STROMBERG, Des Moines
Architectural Engineering

CLYDE H. STUNTZ, Greene
Dairy Industry

MERRILL E. SWANSON, Centerville
Chemical Engineering

RAYMOND C. SWANSON, Chicago, Ill.
Mechanical Engineering

ROBERT L. STELZER, Omaha, Neb.
General Engineering

GEORGE I. STETZEL, Carroll
Electrical Engineering

EVERETT G. STONEBERG, Odebolt
Agricultural Education

LILLIAN E. STONECIPHER, Des Moines
Dietetics

JOHN F. SVEJCAR, Crystal Lake, Ill.
Forestry

MARIAN E. SWAIN, Osceola
Home Economics Education

RICHARD M. SWANSON, Osage
Electrical Engineering

DOROTHY R. SWIFT, Manchester
Textiles and Clothing

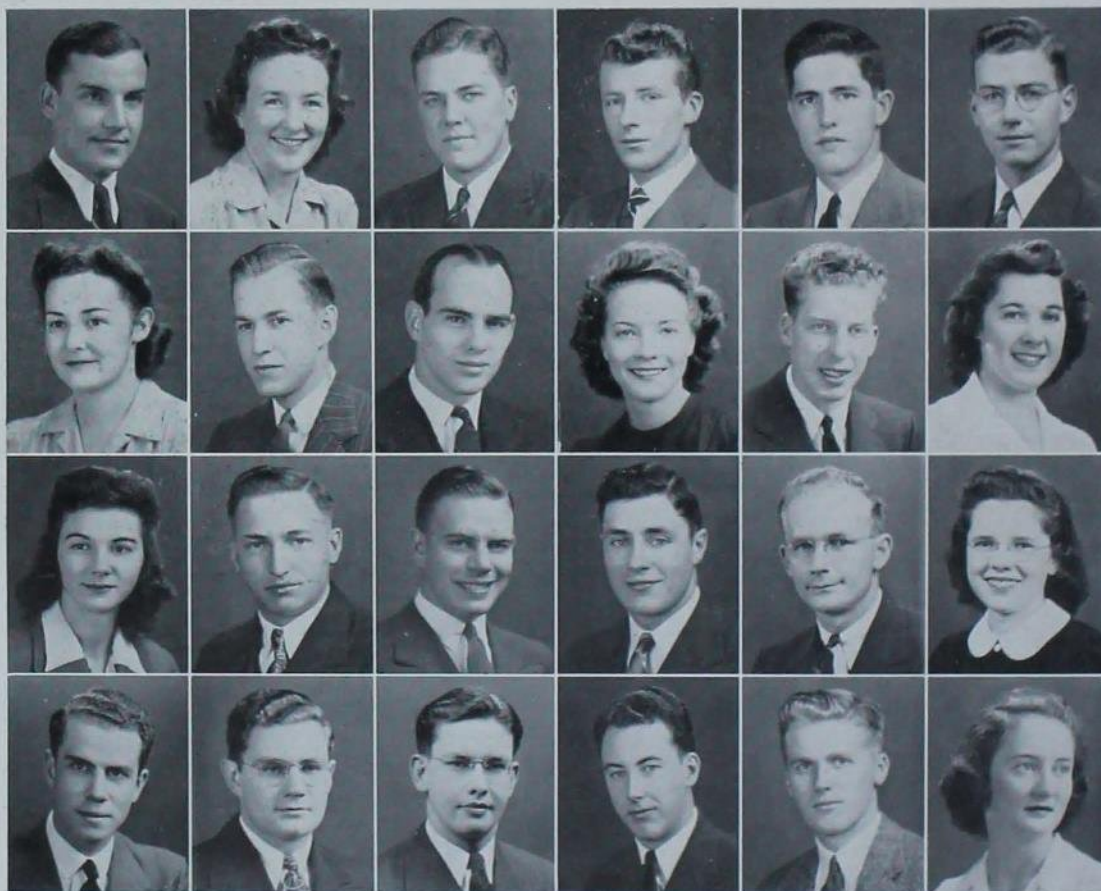

E. JEANNETTE
SWITZER
Nevada
Home Ec. Education

GORDON L.
TAFT
Sioux City
General Engineering

TSUNEO
TANABE
Pocatello, Idaho
Dairy Husbandry

VIRGINIA E.
TAPLIN
Bannington, Vt.
Dietetics

W. HAROLD
TATE
Lawrenceville, Ill.
Zoology

LYLE E.
TATUM
Burlington
Government & History

BARBARA J.
TAYLOR
Ames
Applied Art

E. BOYD
TAYLOR
Altoona
Industrial Economics

GORDON S.
TAYLOR
Waterloo
Zoology

LURETTA M.
TAYLOR
Glen Haven, Wis.
Home Ec. Education

EFFIE L.
TEETERS
Chicago, Ill.
Institution Management

JEAN C.
TEMPLE
Boone
Chemistry

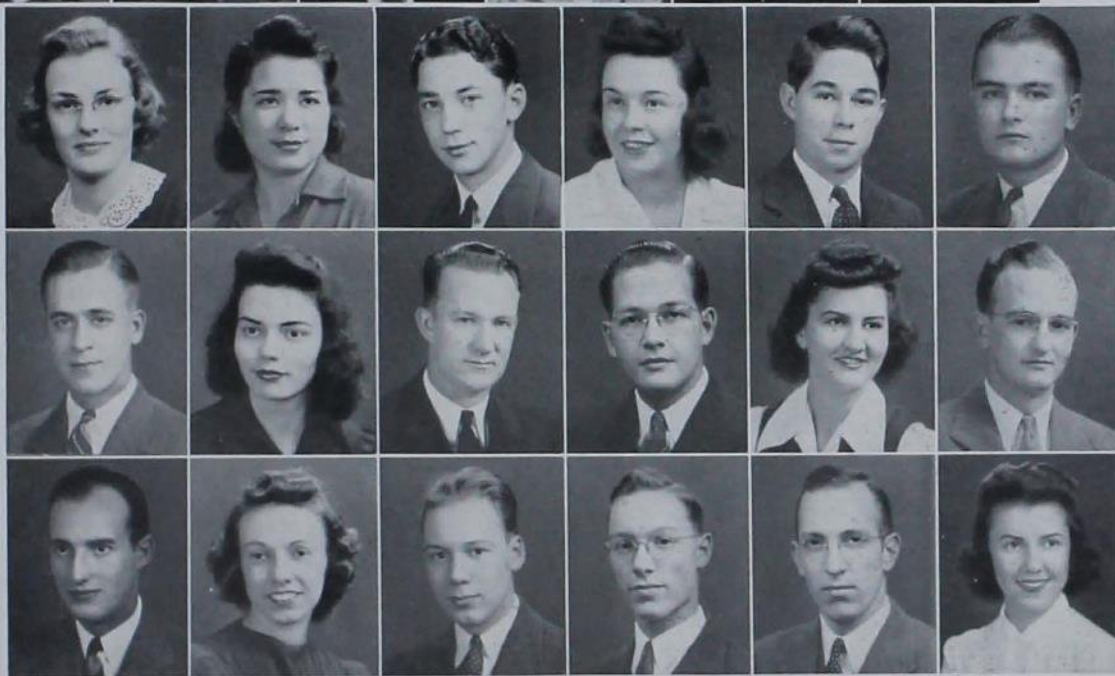

DOROTHY G.
THOMAS
Audubon
Institution Management

MARJORIE I.
THOMAS
Evansville, Wis.
Home Ec. Education

DONALD E.
THOMSON
Cherokee
Forestry

DONNA D.
THOMPSON
Mankato, Minn.
Dietetics

RICHARD W.
THOMPSON
Ames
Horticulture

EVERETT A.
THORBROGGER
New Hampton
Architectural Engineering

EDWARD J.
TILL
Galt
Landscape Architecture

MARY J.
TILLEY
Cincinnati, Ohio
Dietetics

RAYMOND J.
TOBOLA
Ames
Veterinary Medicine

GEORGE H.
TORGERSON
Green Bay, Wis.
Forestry

HAZEL
TORNETEN
Idaho Falls, Idaho
Dietetics

ROBERT J.
TROST
Chariton
Chemical Engineering

EDWARD L.
TUBBS
Delmar
Animal Husbandry

JANE A.
TUGGLE
Gallatin, Mo.
Home Ec. Education

PETER R.
TUTTLE
Spencer
Chemical Technology

THOMAS A.
TUTTLE
Spencer
Chemistry

MARCEL J.
UISCHNER
Mason City
Chemical Engineering

LUALIS D.
UTHOFF
Norway
Home Ec. Education

DONALD C.
VAN HOWELING
Leighton
Veterinary Medicine

MARIAN M.
VAN METER
Chicago, Ill.
Home Ec. Education

LAWRENCE H.
VAN VLACK
Ames
Ceramic Engineering

DOROTHY C.
VAUGHN
Keokuk
Household Equipment

JEANETTE E.
VAUGHN
Bennett
Home Ec. Economics

ARNOLD H.
VIENER
Omaha, Neb.
Electrical Engineering

MERNICE R.
VOLKERS
Freeport, Ill.
Dairy Industry

ARTHUR E.
WAGAR
Schenectady, N. Y.
Electrical Engineering

HENRY A.
WAGNER
Oskaloosa
Chemical Engineering

JACK A.
WAGNER
Fort Morgan, Colo.
Chemical Engineering

FRANK A.
WAHLSTROM
Cherokee
Animal Husbandry

WILLIAM C.
WALDEN
Des Moines
Architectural Engineering



GEORGE L.
WALLES
Omaha, Neb.
General Engineering

JACK E.
WALKER
Des Moines
Civil Engineering

JANE B.
WALKER
Cleveland, Ohio
Dietetics

ROBERT F.
WALKER
Clear Lake
General Engineering

ELIZABETH
WALLACE
Ames
Institution Management

JAMES A.
WALLACE
Boone
Mechanical Engineering

NAOMI R.
WALLACE
Boone
Dietetics

JESSIE L.
WALLACE
Ames
Dietetics

MERRILL H.
WALLINGA
Doon
Veterinary Medicine

VERYL A.
WALSTROM
Spencer
Agronomy

JOANNE A.
WALTER
McGregor
Dietetics

ROBERT C.
WALTMIRE
Omaha, Neb.
Dairy Industry

JAMES C.
WALTON
Galesburg, Ill.
Agricultural Economics

CURTIS E.
WARD
Algona
Electrical Engineering

DONALD E.
WARD
Anthon
Veterinary Medicine

FRANCES A.
WARD
Victor
Textiles and Clothing

ROBERT E.
WARE
Denmark
Dairy Industry

KENNETH N.
WARNER
Fort Dodge
Chemical Technology

S E N I O R S O F 1 9 4 2



DON L. WASSON, New-York City, N.-Y.
Chemical Engineering

GERALD M. WATSON, Ames
General Engineering

WILLIAM T. WELLHOUSE, Ames
Zoology

RAYMOND W. WELLS, Harrey, N. Dak.
Electrical Engineering

DARRELL T. WHITE, Ames
Veterinary Medicine

ELEANOR A. WHITE, Council Bluffs
Household Equipment

ARLEIN T. WICKS, Radcliffe
Chemical Engineering

ROBERT W. WIESE, Milwaukee, Wis.
Chemical Engineering

WALLACE B. WATSON, Decatur, Neb.
Electrical Engineering

DON F. WEIH, Bennett
Agricultural Economics

BETTY L. WELTERLEN, Edgewood
Home Economics Education

MAUDE O. WERTMAN, Carlisle
Dietetics

J. BROWN WHITE, Ames
Veterinary Medicine

LUCILLE WHITLEY, Fayette
Home Economics Education

MARJORIE E. WIGSTONE, Red Oak
Home Economics Education

ROSS G. WILCOX, Sioux City
Civil Engineering

LESTER WELCH, Webster City
Electrical Engineering

JEAN L. WELCHER, Atlantic
Textiles and Clothing

ROBERT H. WHARTON, Oskaloosa
Chemical Engineering

EDITH B. WHEATCRAFT, Otley
Home Economics Education

ROBERT L. WHITTLESEY, Ames
Mechanical Engineering

J. ROBERT WICKERSHAM, Irwin
Industrial Economics

BARBARA R. WILKENING, Elgin, Ill.
Applied Art

JAMES A. WILKERSON, Carthage, Tenn.
Agronomy

S E N I O R S O F 1 9 4 2

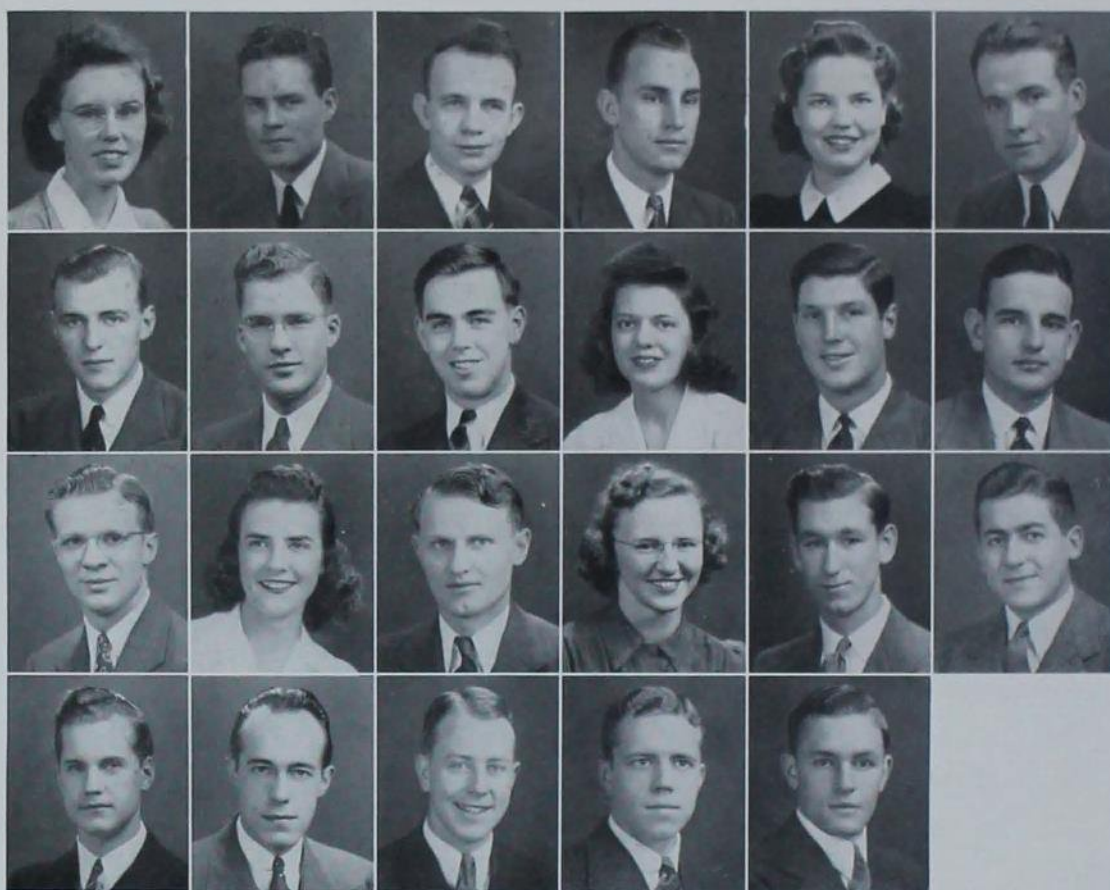

KATHLEEN C. WILLEY, Harlan
Dietetics

R. ALAN WILLIAMS, Iowa City
Animal Husbandry

JOHN M. WILSON, Guthrie Center
Civil Engineering

LEON L. WILSON, Kelley
Agricultural Engineering

RICHARD B. WINCHESTER, Des Moines
Chemical Engineering

YVONNE J. WINN, Mankato, Minn.
Child Development

RICHARD L. WOOD, Gloversville, N. Y.
Animal Husbandry

REINARD A. WULKOW, Sac City
Animal Husbandry

SPENCER WILLIAMS, Decorah
Agricultural Education

RAYMOND M. WILLEMSEN, Rock Rapids
Electrical Engineering

LEROY B. WILSON, Des Moines
General Engineering

MARY F. WILSON, Chicago, Ill.
Home Economics Education

HOMER E. WISEMAN, Logan
Mechanical Engineering

MARGERY P. WOLF, Ida Grove
Institution Management

ROY O. YOST, North Platte, Neb.
Chemical Engineering

HENRY H. YOUNG, Des Moines
Chemical Engineering

MARJORY E. WILLSON, Denver, Colo.
Dietetics

JAMES W. WILSON, Dodgeville, Wis.
Veterinary Medicine

ROBERT C. WILSON, Kansas City, Kan.
Animal Husbandry

T. H. WILSON, Jefferson City, Mo.
Chemical Engineering

JACK I. WOLLE, Sioux City
Dairy Industry

FRANKLYN W. WOOD, Wheaton, Ill.
Mechanical Engineering

HOWARD K. ZIMMERMAN, Ames
Bacteriology

CREAMERY OPERATORS

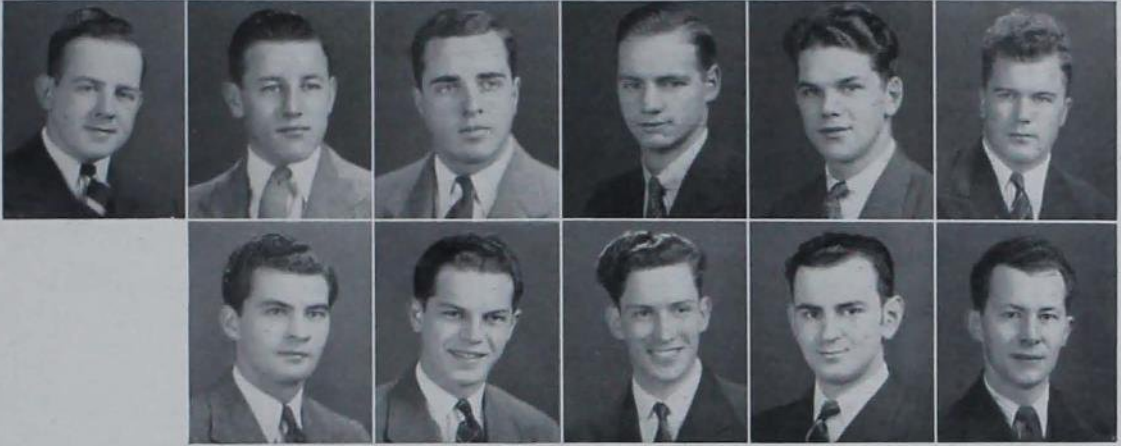

ARP, LYLE O., Manning
Creamery Operator

McKEAN, GLENN J., Dolliver
Creamery Operator

FRANCIS, CHARLES L., Pueblo, Colo.
Creamery Operator

BEERBOWER, DON M., Hill City, Minn.
Creamery Operator

CHERRY, HOWARD H., Cedar Rapids
Creamery Operator

ROBINSON, RUSSELL E., Storm Lake
Creamery Operator

GRAVATT, DALE H., Danville, Ill.
Creamery Operator

SOPER, HAROLD A., Winnebago, Ill.
Creamery Operator

RONK, JOHN H., Sioux Falls, S. D.
Creamery Operator

JOHNSON, ROY, Royal
Creamery Operator

STUHLSTAZ, MICHEL R., Ames
Creamery Operator

Fiftieth Creamery Operator Class

With the Bomb of 1942 the dairy short course celebrated its golden anniversary this year.

The first dairy short course in the year 1892-1893 was attended mostly by farm boys without dairy plant experience. It was soon discovered that it was not possible to give them sufficient training in butter and cheese making in a ten-day course and a one-year course for inexperienced men was therefore started during the college year 1893-1894. The short course was offered to men who already had some experience in a creamery or cheese factory. In 1920 the college was

changed over to the quarter basis and the one-year was reduced to six months. This course was too short to train inexperienced students and in 1928 it was changed to a 12-month course. This was dropped in 1938 and a 12-month college curriculum took its place.

A new dairy building, known as the College Creamery, was completed in 1892; a full time dairy instructor was appointed and new dairy courses were added to the four-year course in agriculture. Iowa State College was the first college in the United States to have a dairy department.

J U N I O R



Dordana Fairman and Carol Nichols, YWCA vice-president and president, respectively.



Donald Richter, master of ceremonies at the Prevue, introduced Prom Girl candidate Mary Taff.



The traditional Junior Teas at the Knoll have become a milestone in an Iowa State College students' third year.



THE JUNIOR PROM COMMITTEE—TOP ROW: Knowles, Moore, Kuyper, Mallory. FRONT ROW: Strater, Harris, Fair, Kuehne.



Ernie Adams being introduced by William Oppold as the BJOC (Big Junior on Campus) while Prom Girl Mary Taff beams.

Select BJOC

The 1943 class innovated the selection of Junior Prom Girl and the Big Junior on the Campus. All the candidates were presented at the Prom Prevue Nov. 15. To the fanfare of Pinky Tomlin's Orchestra, William Oppold, master of ceremonies, presented Mary Taff as the Prom Girl and Ernest Adams became BJOC at the Junior Prom.



Dilemma

The junior knows the world will give him nothing. His attitude is a paradoxical mixture of hopelessness and determination. He must wrest all he can from the world. He is beginning to get a touch of sophistication. He's reached his majority and has the right to vote—and register in the draft, too. Plans after graduation begin to form. His classmates are beginning to precipitate out of circulation—engaged.

Three years of college effort are beginning to show results. The senior activity posts are beginning to fill from the ranks.



Know any of 'em? All decked out in hats, and glamour, too, these girls wait for the Prom Prevue. J. Hoyt Chaloud, Editor of the Iowa Engineer, and Stuart Kuyper, Business Manager of the Iowa Engineer.

S O P H O M O R E



Jack Stickels, Tim Calhoun, Marilyn Williams and Burton Pearsall exercise a sophomore's privilege of a coke date in the Union Grill between classes.

Howard Tipper, sophomore football letter winner. Popular among football fans for his flashy quarterbacking and passing.



Ann Miller and Pat Aggar divide that 5c coke with typical sophomore fun festivity.



Nancy Reynolds, Freshman, became the Prep-Soph Queen.

No Santa

Cynical sophomore . . . he has been disillusioned—there is no Santa Claus. College will beat him down if it can—just an outsider looking in. One of two things may happen to him. Iowa State will either harden him or it may overpower him. The only thing approaching class unity is the Prep-Soph Ball.



Eddie Hoffman tells Micky Kelley you don't have to be elected to be a queen.

F R E S H M A N

Registration Confusion

September 23—Rushing, registration and freshman daze—general confusion over new names, faces and how to find classes. And then things cleared up. Studies began and there wasn't a let-up till Christmas. Cokes in the Union, homecoming and exchanges found us changing from bewildered high school graduates to self confident college freshmen. Winter quarter came with mixers, lectures, formal dances galore and more hard work.



Freshman Activity Girl Barbara Miles, President of Freshman Home Economics Club, Co-chairman of Prep-Soph Ball, and Vice-President of Freshman "Y".



FRESHMAN REGISTRATION. New students, for the first time, write their name on every card in a long string and wonder why. There's no hope for them because they'll do it 11 more quarters before they graduate.



Professor J. S. "Jack" Dodds referees as the Freshmen exchange names and addresses and make future dates at the Freshman Mixer.

Spring Fever

We didn't know the meaning of the word relax till the days turned warm and we felt the urge to sit on the green grass under a budding tree. Spring meant picnics, initiation, Veishea and neglected studies. The year has passed and we've all been homesick, we've all studied hard and we've all gotten to know each other pretty darn well. Some of us will stick it out and slave through summer school and Iowa's blistering sun, some of us will enlist, some of us will work our fool heads off making munitions, and the rest of us will loaf, only to hurry back to our Chem.



Two Freshmen become more convinced that you should "Know Your College, Buy a Bomb."

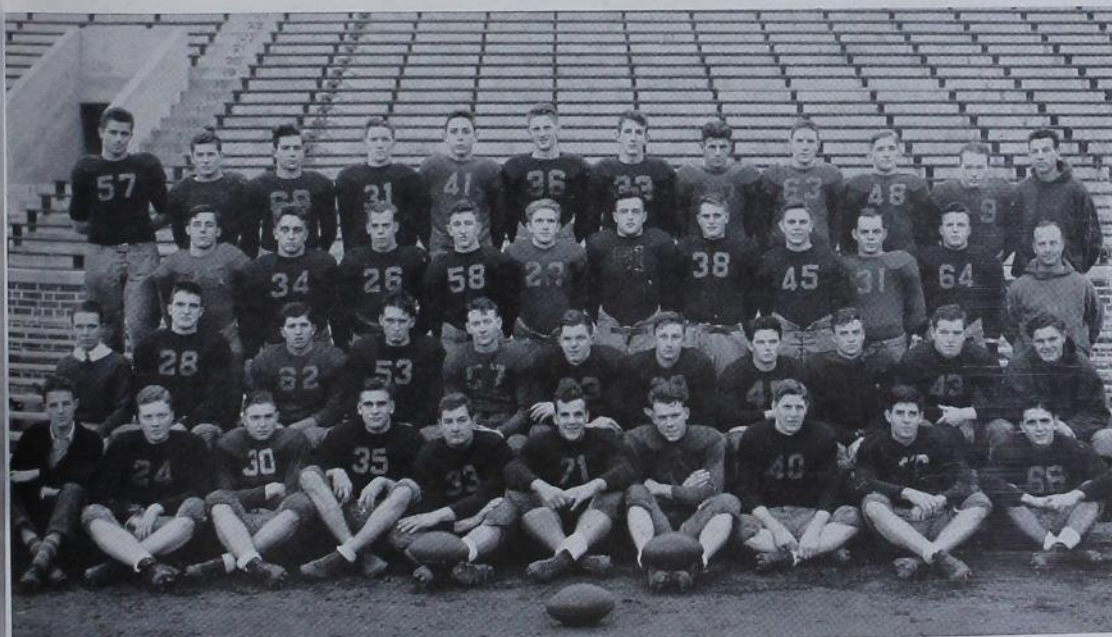

TOP ROW: Line Coach Robert Litchfield, Boone, Weiler, Pepper, Lindauer, Swanson, Miller, Ashland, Norman, Ireland, Thomas, Assistant Coach Clarence Zeigler, SECOND ROW: Schoel, Chamberlin, Davis, Broderich, Seymour, Sceli, Anderson, Aldrich, Patton, Campbell, Coach Clayton H. Sutherland, THIRD ROW: D. Holmes, Mor., Meis, Greenlee, Voelker, Sweetser, Van Aukun, Visser, Vance, Thorpe, Olson, Wickersham. FRONT ROW: Shire, Mgr., Linner, Schoening, Sherbring, Bosnyak, Coleman, Marcum, Sharp, Ruhsam, Santas.

Honor Societies Reward Students For Scholarship



Honoraries, challenged like all other campus organizations as to their service value, can present opinions of their members, both past and present, as testimony to their permanent contribution to both students and college.

Doris Plagge, A. A. '42, a member of Mortar Board, Phi Upsilon Omicron, Omicron Nu, Delta Phi Delta, Veishea Central Committee and Journalism Activity "T", believes that "although honor societies serve as a valuable incentive to the college student by being a reward for outstanding qualities in a student, the real worth of an honorary lies in its long-time influence on the member—what it will mean to his life in the years to come."

Wayne Norman, Arch. E. '42, member of Tau Beta Pi, Cardinal Key, Sigma Delta Chi, Tau Sigma Delta and Guard of St. Patrick, claims that "more than recognition, more than honor—the keys of campus honoraries mark a brotherhood striving to excel."

Honoraries form a valuable meeting ground for like-minded students and through the national scope of their membership, their influence continues long after graduation.

"Honoraries keep you on the right path—you always try to live up to their standards and ideals. Once having been a member of an honorary society, you feel that you have a responsibility to do your best. National honoraries are also a sort of tie-that-binds things when you get out in the business world. Among the people with whom you associate, honoraries are known and their worth appreciated no matter where you happen to be," states Janet Wilson, '42, student body president, member of Mortar Board, Phi Upsilon Omicron, Memorial Union Board, Student Activities Board, Cardinal Guild and Home Economics Club Council.

P. S. Shearer, '12, professor and head of the Animal Husbandry Department and a member of Phi Kappa Phi, Alpha Zeta and Gamma Sigma Delta, believes that "by rewarding high scholastic standing, thus making a fine contribution toward the promotion of good scholarship, and by recognizing student leadership and student participation in worthwhile activities, honorary fraternities have had a very real influence on the Iowa State campus."



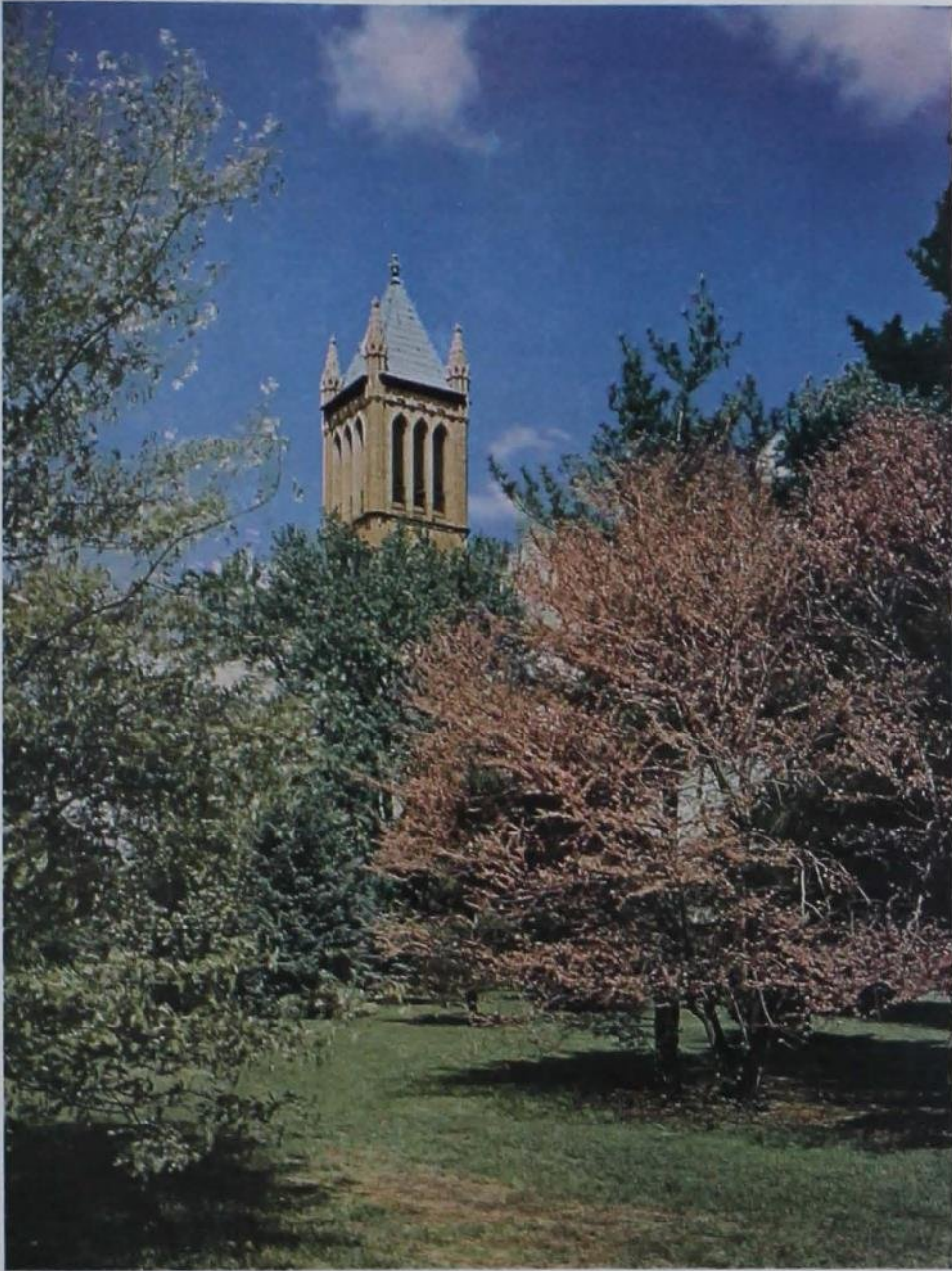

Cardinal Key and Mortar Board, men's and women's all-college honoraries, respectively, each Veishea tap Juniors and Seniors in the shade of the Campanile . . . The E. W. Stanton Memorial Carillon heralds students to class twice each day.



Representative Staff Members

Miss Dorothy Eidem, Foods and Nutrition instructor, member of Phi Upsilon Omicron. Miss Elizabeth Fuller, Assistant Professor of English and Speech, member of Chi Delta Phi. Lt. H. E. Bollman, Field Artillery, Assistant Professor of Military Science, member of Cardinal Key and former president. H. L. Wilcke, Professor of Animal Husbandry, president of Phi Kappa Phi. K. R. Marvin, Associate Professor of Technical Journalism, member of Sigma Delta Chi. Fred E. Ferguson, Extension Associate Professor of Technical Journalism, member of Sigma Delta Chi.



FACULTY MEMBERS



Miss Faith Madden, Home Equipment, member of Omicron Nu.



W. L. Cassell, Professor of Electrical Engineering, member of Eta Kappa Nu.



H. J. Gilcke, Professor and Head of T. & A. M., member of Tau Beta Pi.



Christian Petersen, Assistant Professor of Applied Art, member of Delta Phi Delta.



H. L. Wilcke, Professor of Animal Husbandry, member of Alpha Zeta.



Miss Janet K. Smith, Professor and Head of Applied Art, member of Delta Phi Delta.

Day by day, students go to classes, despise bluebooks, and wonder if profs have gone to school. Why aren't they human about their assignments? Quite to the contrary, they have all attended college and have the keys of honoraries dangling from watch chains and necklaces, or tucked away in jewelry

cases with other prized possessions. "Faculty Members in Honoraries," have attempted to take a cross-section of the teaching staff and prove their interest in scholarship as students—an attempt to portray the close connection of student and faculty ideals at democratic Iowa State.

I N H O N O R A R I E S

Emphasized Scholarship as Students

F. E. Brown, Professor of Chemistry, member of Alpha Chi Sigma. Miss Laura Bliss, Graduate Assistant of Chemistry, member of Sigma Alpha Iota. Alvin R. Edgar, Associate Professor of Music, member of Phi Mu Alpha. A. M. Hanson, Assistant Professor of Landscape Architecture, member of Tau Sigma Delta. J. S. Dodds, Professor of Civil Engineering, member of Tau Beta Pi. R. Allen Packer, Assistant, Veterinary Pathology, member of Alpha Zeta.



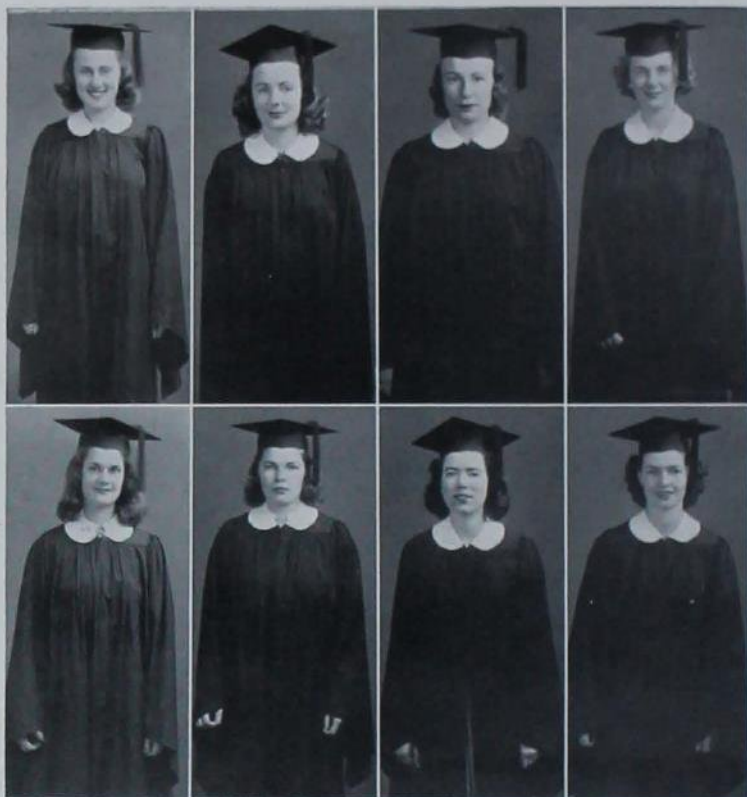

Jean Ary, Margaret Anne Clark, Eugenia Höffert, Mary Louise Morton, Doris Plafge, Barbara Ramsey, Catherine Raymond, Dorothy Vaughan.

Senior Women Cap New Members



Eleanor White, President.

Donning caps and gowns, the members of Mortar Board climax Veishea activities each year by formally pledging members newly elected to this high honorary. One by one the outstanding senior members leave the circle of alumni gathered around the campanile to wind slowly through the crowd, finally placing their caps on the heads of the junior women chosen to succeed them as members of Mortar Board. Selection begins during winter quarter when every junior girl is asked to list the names of those juniors that she feels are deserving of membership. The most often mentioned on these lists are checked for scholarship, leadership and activities, and recommended by faculty members. The final list of candidates is then approved by the section director of the national Mortar Board organization.

B O A R D

As a source of revenue, a Mortar Board committee takes measurements, places orders, and delivers caps and gowns to graduating seniors each quarter. Induction services held in the fall for all new women, and

the Veishea banquet for Mortar Board Alumnae are other projects of this service organization. Iowa State College's chapter is one of 75 scattered over the country in accredited colleges and universities.



Lois Madsen takes a neophyte unawares. "Back" again for Veishea Tapping Ceremonies . . . Ex-prexy Janet Wilson caps prexy Eleanor White . . . Dorothy Root and Midge Clark seem happy about the whole thing.

Mrs. Raymond Sayre, chairman of the Women's Committee of the Iowa Farm Bureau Federation, spoke at an all-women's forum on Women's Day, January 29. This day is annually set aside by the college at the request of Mortar Board for recognition of women and their activities on the campus. Mrs. Sayre also spoke at an evening banquet attended by many women leaders of Iowa State College.

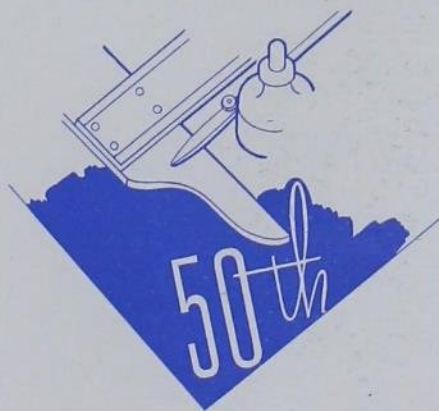



Edward Sheridan, led by Gordon Walter, returns triumphantly to the Campanile. Bob Hughes, tapped by Roy Kottman, takes "it" with a broad smile and a long stride.

Tentative plans for a leadership conclave to be held in the fall are now being discussed by Cardinal Key members. The idea is to stimulate leadership in the fall, and to recognize leadership in the spring. These new projects are to be in addition to the regular social program of the fraternity which consists of breakfasts and suppers with members of Mortar Board, a closely correlated honorary for women. Also, Cardinal Key alumni are entertained at a smoker during homecoming, and initiates and alumni attend a smoker immediately after the tapping ceremonies during Veishea. The honorary is not a part of a national fraternity, but keeps in touch with similar honoraries on other campuses, although there is no national tie-up. Sunday morning meetings in the Union Grill are called by the president whenever a business item needs attention. No faculty advisor is especially a part of Cardinal Key, but many faculty members have been taken in as honorary members.

Becomes Active Leadership Group

Declaring their intent to inspire leadership on the campus, members of Cardinal Key, senior men's fraternity, this year broke away from their customary inactivity to plan two leadership functions. According to John Rigg, president of the organization, the break had been discussed for several years, but was not precipitated until recent popular demand caused the motion to be carried during a business conference. The first of these functions, a recognition banquet held on May 6 in the South Ballroom, Memorial Union, was planned to honor approximately 100 outstanding men on the campus, mostly juniors and seniors who had done commendable work as Iowa State campus leaders.



John Wentz returns with the new president, John Rigg.



JACK COCHRAN
LEO B. JONES

J. RALPH FAASEN
HOWARD MOBURG

CLAUDE GIFFORD
WAYNE NORMAN

MELVIN HAPPE
HOWARD ROSENBLUM

ROBERT HUGHES
EDWARD SHERIDAN



Six junior and six senior men are pledged each year by Cardinal Key in the traditional tapping ceremonies held under the campanile as a climax to Veishea activities.

This number is not fixed by the constitution, but has been established by precedent. These men must be outstanding in leadership, scholarship, character and service to Iowa State—the four requisites for membership in Cardinal Key. The six seniors automatically become alumni members, since they are initiated so late in the year, but the six juniors carry on the organization during the following year. The president is selected before the tapping ceremonies, and is always the last one tapped, but the remaining five members cast their names in a hat, and assume the other offices in the order that their names are drawn from the hat. Claude Gifford was vice-president, Howard Rosenblum, secretary; Ed Sheridan, treasurer; Wayne Norman, social chairman, and Howard Moburg, sergeant-at-arms.

RAY C. CUNNINGHAM
HAROLD V. GASKILL

JOHN RIGG
SIMON WAREHAM

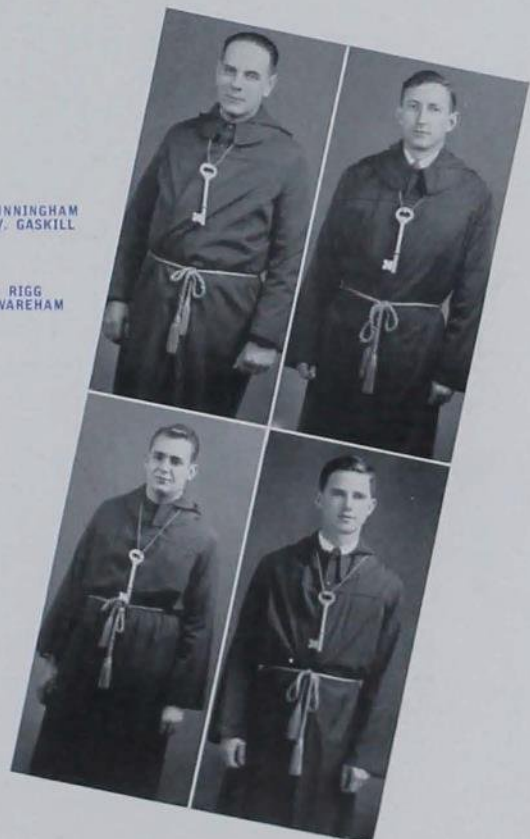

P H I L A M B D A U P S I L O N

Founded in 1899 at the University of Illinois
Theta Chapter established at Iowa
State College in 1912



OFFICERS

JOE C. PICKEN, *President*
A. H. HAUBEIN, *Vice President*
DONALD S. MELSTROM, *Secretary*

FREDRICK J. WOLTER, *Treasurer*
JOHN E. SWAN, *Alumni Secretary*
H. A. WILHELM, *Counselor*

ELECTED 1941-1942

Faculty: H. D. Bergman, E. Bindschadler, E. W. Bird, F. E. Brown, R. E. Buchanan, N. A. Clark, W. F. Coover, H. Diehl, B. J. Firkins, E. I. Fulmer, W. G. Gaessler, E. F. Goss, H. Gilman, B. W. Hammer, R. M. Hixon, I. B. Johns, R. G. Jones, W. B. King, H. F. Long, M. Levine, M. Mortensen, V. E. Nelson, A. W. Rudnick, R. E. Rundle, B. F. Ruth, J. A. Schultz, W. J. Shannon, F. H. Spedding, W. H. Stevenson, O. R. Sweeney, L. A. Underkoffler, H. A. Webber, C. H. Werkman, J. A. Wilkinson, H. A. Wilhelm, H. L. Yale, L. Yoder.

Graduate Students: D. H. Ahmann, C. E. Arntzen, J. A. Ayres, R. R. Baldwin, F. L. Bates, R. Bender, L. W. Burnette, R. E. Clegg, H. B. H. Cooper, C. R. G. Dougherty, B. G. Firstenberger, E. Fisher, V. B. Fish, D. S. Flikkema, J. F. Foster, C. F. Gray, J. W. Greer, M. P. Harvey, A. H. Haubein, D. E.

Howe, R. B. Hoxeng, J. H. Jensen, T. S. Leary, L. M. Liggett, M. C. Londergan, J. T. Long, R. N. Meals, D. S. Melstrom, A. H. Montgomery, F. L. Moses, R. W. Nottorf, J. C. Picken, W. K. Plucknett, E. G. Samsa, D. A. Shirley, N. R. Sleight, E. G. Smith, C. G. Stuckwish, M. H. Studier, J. R. Thirtle, R. C. Waller, D. H. White, H. B. Willis, E. L. Wimmer, F. J. Walter, F. A. Yeoman.

Seniors: N. W. Berst, P. K. Carroll, J. H. Chaloud, K. F. Heumann, W. G. Kechn, P. F. McElherne, M. D. Moore, D. E. Morrison, B. K. Olmsted, D. A. Robinson, R. W. Shearer, W. E. Stanton, R. W. Straussburg, John E. Swan, Kenneth N. Warner, Richard N. Woodward.

Juniors: J. D. Head, J. E. Iliff, R. S. Levine, J. G. Lewis, D. V. Lippenberger, C. G. Swanson, Jr.

PHI KAPPAPHI

Founded in 1898 at the University of Maine
The Iowa State College Chapter
was established in 1911



OFFICERS

H. L. WILCKE, *President*
F. E. BROWN, *Vice President*

MARGARET SLOSS, *Secretary*
R. G. PAUSTIAN, *Treasurer*

ELECTED 1941-1942

Faculty: Dr. D. L. Holl, Dr. H. H. Knight.

Graduate Students: Gerald L. Barger, Mrs. Zola H. Butterfield, Sister M. Lothaire Dietrick, Robert S. Fairchild, Velmet B. Fish, Eakin M. Glymph, Richard J. Hickey, Thomas S. Leary, Elsie Filian Kuchalis, Erwin W. Krammer, Ralph W. Kline, Elvira Lindquist, Martin Londergan, Delores Molsberry, R. Allen Packer, Marion Ruth Pratt, Benita Grote Smith, Ernest R. Sons, Minnie Lee Stoker, John R. Thirtle and Margaret Woodrow.

Undergraduate Students: Almira Amundson, Ida Beck, William A. Bemmer, Neil W. Berst, Dorothy E. Besemer, Betty Ann Brady, Elmer H. Breckenfelder, Jack A. Cairns, Kenneth J. Carlson, John H. Chaloud, Leroy T. Christensen, Roger A. Clemmons, Richard W. Colvert, Lloyd C. Dumenil, Virginia Dunker, Ian O. Ebert, C. Fred Eisele, Eber W. Eldridge, James G. Erredge, Norman C. Fulmer, Mary Alice Gage, Joseph A. Graham, Victor E. Greimann, Donald E. Hamann, Harold E. Held, Robert M.

Hetherington, Karl F. Heumann, Myron Heusinkveld, Wilson J. Hodgkin, Eugenia Hoffert, Pauline Hopkins, Harvey H. Hoyt.

Wallace R. Jones, Clyde R. Joy, Jr., Edward H. Karleen, George W. Kessler, Margaret Ann Kirchner, Ann Koebel, Edward M. Kroty, Joyce W. Larson, Robert J. Lusk, Robert L. Mather, Lois Jeanne Mayhew, Margaret C. McClure, Paul F. McElherne, M. Jacqueline McLaren, C. Maxine Miller, Marvin D. Morse, Wanda Moorman, Lloyd Mumford, Robert Muschamp, Lucile Neff, Wayne Norman, Alfred T. Odegaard, William H. Odom, Virginia Patterson, Doris Plagge, Gibbs Ractz, Clarence Rice, Patricia Harriett Roberts, Donald A. Robinson, Wilard L. Rogers.

Robert W. Shearer, Lowell H. Sheets, Ruth Elizabeth Shelledy, Lawrence J. Smith, Levi Spohnheimer, Everett G. Stoneberg, John E. Swan, Everett Thorbrogger, Lualis Uthoff, Lawrence L. Van Vlack, Jeanette E. Vaughan, Paul Visser, George L. Wales, Eleanor Ada White, Marjory L. Willson, Richard L. Wood and Robert N. Woodward.



TOP ROW: Benser, Wilson, Martin, Morrison, Moore.
 SECOND ROW: F. Robertson, E. W. Anderson, C.
 Gouwens, E. S. Allen, Miss Herr. FRONT ROW:
 Perotti, Bucher, Engelbrecht, Neff, A. T. Lonseth.



Alfred Egelbrecht and A. T. Lonseth solve a higher mathematics problem.



Pledge Twenty Mathematicians

Twenty pledges of Pi Mu Epsilon, mathematics honorary fraternity, wearing huge keys made from blue books, decorated the campus for two weeks this spring. An initiation banquet followed this period of probation during which each pledge slaved over some assigned mathematics problem. Students must have two years of college mathematics and be in the upper one-half of their classes in general scholarship to be

elected to active membership.

The national fraternity, established to honor those with high scholarship, particularly in mathematics, and for the advancement of the science of mathematics, presents an annual award for the highest grades in mathematics and all-college subjects. This year Kenneth Watson received the Iowa State Pi Mu Epsilon award at the fall Honors Day Convocation.

Team Enters Ryerson Contest

Two of the most distinguished seniors from the Architectural Engineering and Landscape Architecture Departments are chosen each spring by Tau Sigma Delta to act as a team in competition with other mid-western colleges for the Edward L. Ryerson traveling scholarship of \$1,000. This honorary of architecture and all allied arts places the competitive drawings along with other outstanding work done on the campus, in an exhibit shown in Great Hall, Memorial Union, each year. It offers prizes for the best pencil, pen and ink, and water color sketches, and sponsors competition in the Prix de Rome Contest which offers a \$1,000 prize.

Ten pledges were announced by Tau Sigma Delta last spring quarter. They were juniors or seniors in the upper one-fourth of their class, who did exceptional work in

architectural design. Creative designs were done during probation week, which was terminated by a banquet and formal initiation.

Professors A. H. Kimball, L. Wolf and P. H. Elwood, of the Architectural Engineering and Landscape Architecture Departments, are charter members of Kappa chapter, founded on the Iowa State campus in 1930. Professor Elwood is Grand Chapter Master of this national organization, whose purpose is to promote friendship and collaboration between future professional men in these closely-allied arts. To uphold this purpose, informal occasional meetings are held, usually as luncheons. No pertinent problems are discussed, no prominent speakers are invited to talk, but only friendly discussion is featured at these meetings in order to promote new acquaintances.



TOP ROW: Freeman, Krabbenhoft, Therbroger, Moburg, Norman, FRONT ROW: S. D. Phillips, P. H. Elwood, Kendall, Funston, Bowers, A. H. Kimball.



Annual Banquet Attracts 806

By establishing a permanent committee to check activities of Iowa State graduates in the field of engineering, Tau Beta Pi, national engineering honorary, proposes to confer honorary membership each year on a few outstanding professional engineers who graduated from Iowa State before the Tau Beta Pi chapter was established. This spring, Ralph W. Atkinson, Claud I. Grimms and

Joseph H. Hedges, all outstanding professional engineers, were made honorary members of the Iowa State chapter. Robley Winfrey, a civil engineering professor at Iowa State, also was made an honorary member at the fall initiation ceremony.

The Engineers' Banquet, held March 5, attracted 806 engineers, the largest banquet ever assembled in Memorial Union. Dr. Henry T. Herold, president of the Illinois Institute of Technology, was the speaker at this fourth annual banquet. Entertainment during the banquet consisted of skits as take-offs on the engineering professors, and "helzapoppin" acts performed by engineers dressed as waitresses.

Tau Beta Pi selects new members from those who "have conferred honor upon their Alma Mater by distinguished scholarship and exemplary character as undergraduate engineers. Forty pledges, who were juniors and seniors, wore the traditional robes.



Naw, it's .99999 instead of 1. A bridge has fallen on a smaller error.



TOP ROW: Hense, Hudek, Austin, Sorenson, Van Vlack, Shearer, Price, Thorbrogger, Swan. SECOND ROW: Morris, Carrell, Olmstead, Winchester, Keehn, Herman, Chamberlin, Jay, Moore. THIRD ROW: Rix, Brinkman, Benser, Mueller, Jones, Kratz, Park, Eisele. FOURTH ROW: Wharton, Cairns, Bentz, Wood, Fulmer, Bishop, Wales, Ward. FRONT ROW: Graham, Hodgin, Breckenfelder, Norman, Hobbs, Schneider, Raetz.

Initiation Climaxes Convention

Mass initiation of the pledges of eight chapters of this province of Phi Mu Alpha Sinfonia, national music honorary, highlighted the province convention held in Great Hall April 12. The initiation followed a period of probation during which pledges wore paper lyres on their heads, huge cardboard replicas of the pin, and car-

ried 25 cent toy musical instruments.

The honorary sponsors the Men's Interfraternity Sing held each spring quarter, Campanile open house each Veishea, and this year entertained the Metropolitan Quartette and the Phi Mu Alpha Sinfonia members of the Minneapolis Symphony Orchestra.



TOP ROW: Dickson, Austin, Scheldorf, Tempel, Zager, Hanson, Messer, Whittlesey. SECOND ROW: Weir, Brinkman, Noller, Sawyer, Backhop, Shephard, Himmel. THIRD ROW: Brown, Burnell, Russell, Fulmer, Warner, T. Tuttle, O'Hare. FRONT ROW: E. Hillgoss, Young, Bruce, P. Tuttle, Cairns, A. Edgar.



Members greet the Phi Mu Alpha Sinfonia members of the Minneapolis Symphony Orchestra.



E T A K A P P A N U



TOP ROW: Schatz, Lusk, Kratz, Muschamp, Herman, Joy, Petersen, Welch. SECOND ROW: Spragg, Steinberg, Moore, Kuester, Hodgins, Ebert, Fulmer, Kessler. THIRD ROW: Jones, Bishop, Rix, Breckenfelder, Hudak, Hetherington, J. R. Hafstrom, Ward. FRONT ROW: B. S. Willis, F. A. Fish, W. R. Abbott, J. D. Ryder, W. L. Cassell, M. S. Coover, C. V. Armstrong, W. B. Boast.

Conducts Veishea Openhouse

Blinking lights, flatiron boxes and candy for the actives is the necessary equipment for new pledges of Eta Kappa Nu. This electrical engineering honorary takes in new members in the fall, puts them on a week's probation in the spring, and finally ushers them into the organization with a formal initiation ceremony. To be eligible for membership, an electrical engineer must be a junior or senior in the upper half of his class scholastically, and must possess the proper qualities of leadership and personality.

Eta Kappa Nu sponsors a display in the electrical engineering open house for Veishea, and awards the "Standard Handbook for Electrical Engineering" to the junior who makes the highest scholastic record in his freshman and sophomore years. This year Richard Steinberg received the award at the fall Honors Day Convocation.

Iowa State chapter of Eta Kappa Nu was

founded in 1916 as a part of the national organization with headquarters at the University of Illinois.

Eta Kappa Nu also supports departmental activities, cooperates with other honoraries and recognizes men who have made outstanding contributions to the profession of electrical engineering.



Eta Kappa Nu probates lit-up for initiation—by electricity, too.



STANDING: Conquest, Williamson, McNay.
SEATED: Harding, Mrs. Sather, Clark,
Burnham, Byrnes, Koebel, Gross.



TOP ROW: Swearingen, W. Holmes,
H. Pride, Rigg, H. Ingle, K.
Marvin, R. Hull, S. Reck. FRONT
ROW: Krogh, Hayes, Rice, Sheri-
dan, Abbott, Cooper, Jackson,
Norman.



Theta Sigma Phi Sigma Delta Chi

Outstanding work on two publications and the Green Gander are the requirements for membership in Theta Sigma Phi, national women's professional journalism honorary. The organization pledges new members in winter, spring and fall quarters.

The Green Gander, campus humor magazine, is one of the big projects of the honorary, since they and Sigma Delta Chi actives are responsible for its publication. As a Farm and Home Week speaker, Miss Sarah Bulette, Women's Editor of the *Country Gentleman*, was asked by this journalism group to visit the campus. The professional honorary also has charge of the Collegiate Press Building open house for Veishea.

Presenting trophies to the outstanding Iowa newspapers chosen at the annual convention of the Iowa Press Association is a traditional activity of Sigma Delta Chi, professional journalism honorary. The Iowa State chapter placed third in a national efficiency contest sponsored by the national organization in New Orleans, La.

New members, who must be senior college students, are pledged in spring and fall quarters. During the week of probation, they wear paper caps and carry cigarettes and gum for the actives.

Publication of the Green Gander in cooperation with Theta Sigma Phi is another of the projects of Sigma Delta Chi.

A L P H A C H I S I G M A



TOP ROW: E. Miller, E. Gladrow, I. B. Johns, Aten, D. Melstrom. SECOND ROW: J. H. Jensen, Myers, Jensen, White, Radcliffe. FRONT ROW: C. Arntzen, Wharton, D. Morrison, Yost.



An Alpha Chi Sigma Banquet.

Head Wins Handbook Award

All chemical technology or chemistry engineering majors who expect to make a living as chemists are eligible for membership in Alpha Chi Sigma, professional chemistry fraternity. The organization seeks to promote high scholarship by honoring the highest ranking sophomore and senior who are majoring in some phase of chemistry. This year, James Head, a chemistry technology major, received the sophomore handbook award, and John Griffing, science senior, re-

ceived a year's membership in the American Chemical Society and had his name engraved on the cup which is kept in the lobby of Chemistry Building.

The honorary also places a display for Science Day and, as a member of the National Safety Council, is responsible for the safety posters in Chemistry Building. Firesides and smokers constitute the major portion of the organization's well-rounded social activities.

Sell 290 Pounds of Fruit Cakes

Three hundred and ninety pounds of fruitcake were sold this Christmas by members of Phi Upsilon Omicron under the direction of Doris Plagge, chairman of the fruitcake committee. The money was used by this professional home economics honorary to keep up its campus activities and to send a delegate to the biannual convention to be held this summer.

An activity new to the organization this year was the coffee forum held March 5. Five home economics faculty members presided over a panel discussion open to all women on the campus.

Ellen H. Richards Day, sponsored jointly by Phi Upsilon Omicron and Omicron Nu, featured Miss Jane Leischnering of the University of Minnesota. She spoke in the morning at a convocation, and at a women's banquet in the evening. This day is an Iowa

State College annual tradition. Phi Upsilon Omicron Founder's Day was observed by a party at the home of Dr. Paulena Nickell.

Established to advance and promote home economics on the college campus and in professional fields, the honorary selects its members for scholarship, leadership and professional attitude. Twenty-two new members were pledged last fall just after Thanksgiving, and were initiated in January. These girls were all juniors or seniors in the upper two-fifths of their class who had met the honorary's requirements.

The organization meets twice each month, once in the afternoon and once in the evening at the home of a faculty member. Business at these meetings includes a discussion of what the chapter editor will contribute to the Candle, the national publication of Phi Upsilon Omicron.



TOP ROW: Fairman, Boyts, Garberson, Ruby, Raymond, Wilkening, Teeters, Mallory. SECOND ROW: Ary, Groth, Koebel, Mauss, Rutledge, Vogel, Wittkowski, Cunningham. THIRD ROW: Ricklefs, Klein, Plagge, Hein, Conquest, Schroeder, Schreiber, Clark. FOURTH ROW: Simmons, Swift, Kubacky, Qualheim, Nichols, Wendel, Olson, Uthoff. FRONT ROW: Shelledy, Haltenhoff, Vaughan, Hoffert, Lange, White, Morton.

SIGMA ALPHA IOTA AND OMICRON NU



TOP ROW: Dickerson, Keefe, Pidgeon, Hendrickson, Herzig, Miss Bliss. SECOND ROW: Beckner, Spotts, Rankin, McClarey, Park, Kas. FRONT ROW: Bacon, Heishman, Severald, Gross, MacIand, Baker.

Raise Funds

McDowell Benefit Musical to raise funds for the McDowell Colony, a home for musicians in the East, was one of the projects of Sigma Alpha Iota this year. The members of this professional fraternity gave the program for the benefit fund which all Sigma Alpha Iota chapters are contributing to this year. The annual Sor-Dor Sing with a traveling trophy award is also sponsored by the organization. Any group which can procure the trophy for three successive years may keep it. Delta Zeta was the sorority, and Roberts Hall the dormitory that won the award this year.

Honor Students

To recognize all freshman women with over a three point grade average, Omicron Nu, home economics honorary, this year established an honor roll that was posted each quarter in Home Economics Building.

This national honorary also invited Miss Jane Leischner of the University of Minnesota to speak this year at the Ellen H. Richards Day convocation and banquet, sponsored annually by Omicron Nu in cooperation with Phi Upsilon Omicron. Every fall quarter, the active members entertain the faculty members of Omicron Nu with a dessert supper.



TOP ROW: Mikelson, Roberts, Besemer, Bates, Beck, Moorman, Koebel, Hofferl. SECOND ROW: George, White, Dunker, Willson, Shately, Banks, Davis. FRONT ROW: Plagge, Kirchner, Vaughan, Mrs. F. Madden, Qualheim, McClure, Hopkins.



Pledges Give Entertainment

Thirteen cadets dressed in military uniforms, carrying bared sabers, attracted a large crowd of students every day for a week at the north door of Beardshear Hall this fall. They were cadets in advanced R.O.T.C. and were going through probation week as pledges of Scabbard and Blade, national honorary fraternity for R.O.T.C. Requirements for new members are that they be advanced military students with good scholastic records. Very strict disciplinary measures are employed during probation week in an effort to promote better military training through military problems. The Military Ball, terminating the activities of probation week in the spring, was held April 18, in Great Hall, Memorial Union, where the Scabbard and Blade insignia hung as a back-



Grab your ankles and hold your head. Here comes that initiation paddle.

drop for Leo Reisman's band. The Honorary Cadet Colonel, Martha Kilander, presented at the ball, led the company through an arch of flashing sabers as a part of the formal pledging ceremony.

Officers were Martin Myers, captain; William Sales, 1st lieutenant; Rex Zepp, 2nd lieutenant; Harry Ruhsam, 1st sergeant.



TOP ROW: Bogel, Dinsmore, Wilson, Phenix, McClellan, Gifford, Lawton, Greimann, Carlson. SECOND ROW: Apel, Hummel, Huston, Austin, Smith, Kiser, Nady, Lange. THIRD ROW: Richards, Ash, Stelzer, Clyde, Park, Covert, Russell, Maxwell. FOURTH ROW: Markey, Hays, Hogan, Schultz, Buffington, McCaleb, Eisele. FIFTH ROW: G. E. Potts, Bruner, Harding, Clark, Crouse, Callahan, Keller, Rathke. FRONT ROW: Herman, Zepp, Sales, Meyers, Ruhsam, Lindeberg, Moore.

DELTA PHI DELTA AND CHI DELTA PHI

Design Cards

Christmas, Easter or Mother's Day cards are designed and created by members of Delta Phi Delta to be sold to the students as a source of revenue for this national art honorary. As one of its activities, the organization gave a tea for the Bali dancers that visited the campus during winter quarter.

Consisting entirely of applied art majors on this campus, the honorary is not necessarily confined to women, and lists Grant Wood as one of its laureate members. Established to promote art interests and scholarship among college students, this chapter pledges about 15 new members each year. Bright orange smocks and paint pallets distinguish these pledges during their probation period.

National Winners

Placing four members in the National Poetry and Prose contest for Chi Delta Phi members, the Iowa State chapter this year kept up its high record of achievement. This national literary fraternity strives to bring together women with interest and outstanding ability in the field of creative writing. Pledges announced in the fall and again in the spring are selected from a group consisting of women with 2.5 all-college averages, and 3 point grade averages in the English Department. As a part of its activities, Chi Delta Phi prepares an exhibit in Beardshear Hall for Veishea. There are eleven active members in the Iowa State chapter of the honorary this year.



TOP ROW: Schultz, Mallory, Kallaus, Wilkening, Plagge, Hanitz. SECOND ROW: Nicholson, Hoff, Doty, Miss Smith, Miss O'Bryan, Stange. FRONT ROW: Bates, McGuire, Holmes, Gronna, Herzberg.



STANDING: Mann, Ross. SEATED: Thomas, Hart, Bumtrock, Davis, Irwin, Dunagan, Mayhew, Janzow, Roberts.

Honoraries Encourage Scholarship

Iowa State College has placed a definite emphasis upon scholarship from its very inception. One of the incentives for maintaining a high grade-point, balanced with activities, is the experience of being pledged into an honorary fraternity.

After becoming an active, the members assume the responsibility for their depart-

mental open houses, dances, banquets and encourage scholarship in the underclassmen. An honorary key dangling from a watch chain may be small, but it symbolizes one of Iowa State's traditions—scholarship. Mortar Board and Cardinal Key, all-college honoraries, symbolize a balance between scholarship and activities.



J. C. Hempstead presents the pledges to the Guard of St. Patrick at the Engineers' Carnival. Eleanore White, Eugenia Hoffert and Doris Plagege receive, on behalf of Mortar Board and the women of Iowa State College, the Women's Day proclamation from Dr. Charles E. Friley.



Phi Mu Alpha, music honorary, receives visiting artists at a tea. Melvin Happe and Roy Koltman present Martha Kilander as the Iowa State Honorary Cadet Colonel.

IJC Students Create Demand For Humanities



When Con-

gress approved the land grant for Iowa State College in 1862, the general idea was to establish a new-fangled school of technology and science. Plans went ahead on these assumptions, but it wasn't long until religious, musical and dramatic groups, introduced at the request of the students, became part of college.

The Student's Christian Association, organized in 1878, was the forerunner of the Y.W.C.A. and Y.M.C.A. It consisted of both men and women, and existed until 1889, when it was split into the two present Y's. Mud roads made it impossible to get to Ames churches, so the Y's held Sunday School for the students, and daily chapels in the Old Main Building. Fires compelled the groups to move five times until finally in 1904 they raised enough money to lay the cornerstone of the present Y building. When churches were built near the campus, and downtown churches could be reached, student religious groups affiliated with each denomination arose, relieving the Y of its Sunday morning responsibilities.

Compulsory singing classes marked the beginning of music at Iowa State back in the 1880's. The School of Music, affiliated with the college followed, and was housed in a frame building on the present Memorial Union site. Plans for the Memorial Union, however, compelled the School to move into the English Office Building, but soon after, they changed to their present location, the former home of Dean Stanton. Music at Iowa State is now divided into two parts; The School of Music affiliated, which gives private lessons, and the Department of Music, which sponsors all group activities.

Debate was the first oratorical society to come to the campus. The Debating League, composed of two men from each of the six literary honoraries, sponsored all inter-collegiate debates, the first of which was with State Normal in 1894.

The Civic Opera House was the scene of the first plays produced by the Iowa State College Dramatic Club, a unit of the Department of Public Speaking. Agricultural Assembly in 1908, housed the productions until MacKay Auditorium was completed in 1925. This stage was used until 1936, when the theatre workshop was turned over to the dramatists, who now called themselves the Iowa State Players.



H U M A N I T I E S



The "Y" . . . Iowa State College's service organization . . .
Stresses the ideals of religion, music and drama . . . Meeting
place of Interchurch Council . . . Where discussion groups deal
with student problems . . . Sponsors the "Y" quartet . . . Its parlors
invite impromptu roundtables . . . The Center of Humanities.





Professor Guy S. Greene

When, on February 20 of this year, word came of the death of Dr. Guy S. Greene, head of the English and Speech Department, students and faculty members were well aware of the loss of a man whose value to the campus was immeasurable. It is not only as head of his department that he will be remembered. All who knew him will recall his quiet manner and clever humor. His sincerity and unassuming personality made him

many true friends among the student body.

In addition to his duties as a professor and administrator, Dr. Greene was chairman of the committee on lectures and was a frequent contributor to professional publications.

Dr. Greene left his job when he had almost reached the realization of his ideal—an English department which would serve all the needs of a technical school.

De Voto Appears

DIMITRI MITROPoulos

BERNARD DEVOTO

Again in 1941-42 the Departments of Music and of English and Speech brought to Iowa State a distinguished program of music, literature and drama, as well as current events discussion. With Bernard DeVoto, novelist, short story writer, editor, critic, the seventh annual Literature and Life lectures opened fall quarter. Next came the Artist Series programs when the Metropolitan Opera Quartet presented a recital in State Gymnasium. Singing stars Josephine Antoine, soprano; Karin Branzell, contralto; Frederick Jagel, tenor, and John Brownlee, baritone, sang to a house packed with students and faculty members.

"How Safe Are We From Attack?" was the timely title for Major Fielding Eliot's fall lecture. In January, Dr. Carl Friedrich, of Harvard, author, educator and student of political science, stated that "after the war our most urgent task is a reconstruction of the ideal and concept of democracy." Title of the lecture was "After Hitler, What?" Brightening winter quarter was the appearance of Actress Ruth Draper with an evening of costumed characterizations. The famous American baritone, of the Metropolitan Opera, John Charles Thomas, sang in State Gymnasium.



JOHN CHARLES THOMAS



RUTH DRAPER



MAJOR FIELDING ELIOTT

A R T I S T S

Mitropoulos

"When a cellist draws capacity audiences and superlative notices . . . that's news!" said the New York Times of the artistry of Gregor Piatigorsky. The famous musician's fine exhibition at Iowa State this spring made cello news again as he played a program that included two of his own compositions.

Iowa State music lovers had a field day as they filled the gymnasium for two great symphony concerts, the matinee and an evening performance. Some 2,500 students, faculty, townspeople and out-of-town visitors saw the dynamic Dimitri Mitropoulos, conductor, play upon the delicate mechanism of his orchestra and heard the 90 musicians respond to the slightest movement of their conductor's hands. The feature of the matinee was the triumphant Shastokowitsch Symphony No. 5. Olin Downes, New York Times music critic, stated in his intermission commentary, "the third movement is one great commentary from beginning to end. Mendelssohn's Symphony No. 3 highlighted the evening performance.



ROLAND HAYES
GREGOR PIATIGORSKY

PERCY GRAINGER
WALTER DURANTY

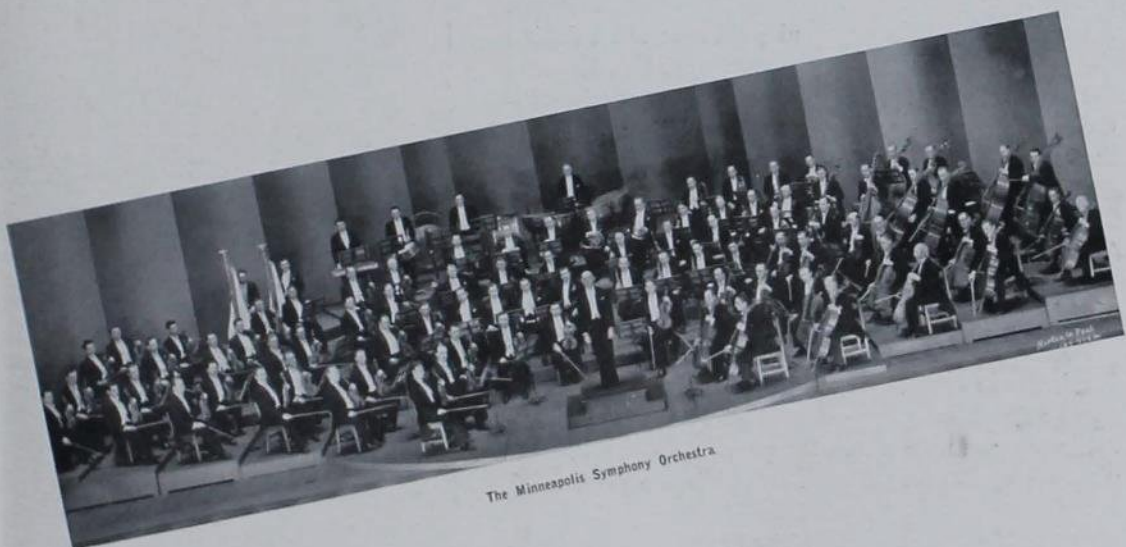

The Minneapolis Symphony Orchestra

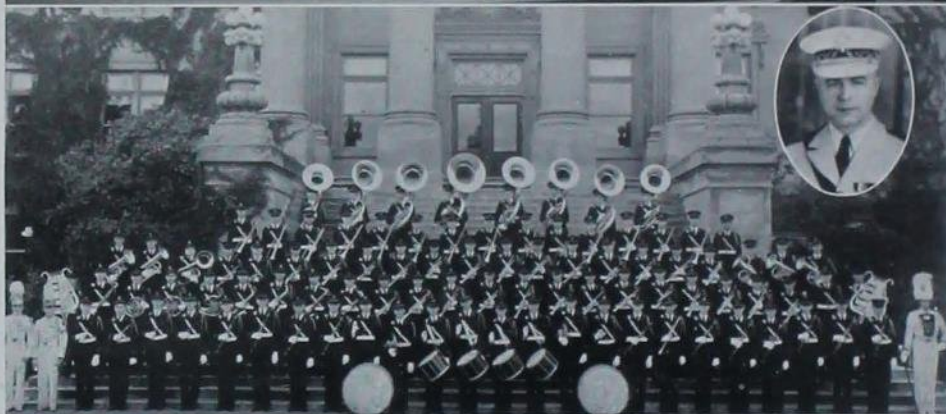

Concert Band Tours State

From the 180 men and women out for the various bands, 75 members of the Concert Band were chosen. Iowa State heard the group play three concerts during the year, including a winter performance that featured the Gershwin "Rhapsody in Blue." Eastern and northern Iowa towns were visited on the annual concert tour during the latter part of March.

Visit Kansas U.

Favorite of alumni and students is the Marching Band, whose perfect coordination in formations and marching tactics is seen at football games. One hundred men and women are the personnel of this band, directed by Edgar. In addition to home game performances, the group went to the University of Kansas campus. Members are picked by tryout in the spring.

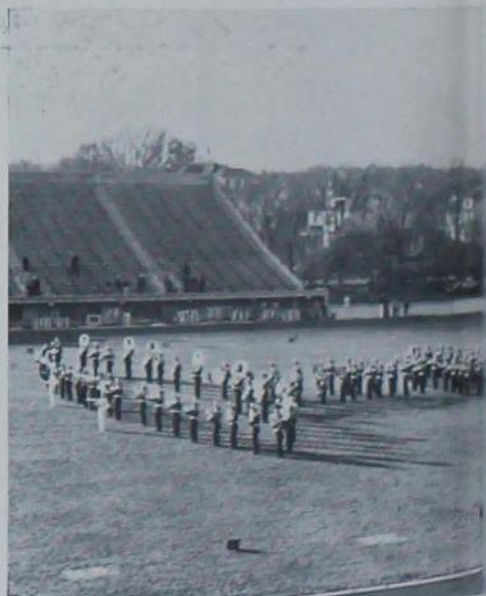

The Iowa State Band gives the keys of the city to the Drake University.



A. R. EDGAR

Present Two Concerts

The Iowa State Symphony Orchestra, with 80 members this year, had the strongest season in the history of the group. Under the baton of their veteran conductor, Alvin R. Edgar, the men and women presented two concerts during winter quarter, and managed their 350-mile annual tour before tire rationing went into effect. On February 4 and 8 they played concerts in Great Hall, Memorial Union, with Miss Ilza Niemack, violin instructor and concertmaster of the orchestra, as soloist. A final "All-American" concert was given the latter part of May.



Iowa State College Symphony Orchestra.

The seventh annual tour was made the first and second of February, with the musicians traveling about the northern part of the state in busses. Perry, Atlantic, Bedford, Shenandoah, Clarinda and Creston were visited. Standing room only was the report from each of these programs, as the orchestra was welcomed at towns they have reached in previous tours. Miss Niemack was featured violin soloist on each appearance, while Dorothy McDade and Jack Weir played a duet especially written for flute and French horn.

The selections played while on tour were "Ruy Blas Overture"—Mendelssohn; Symphony No. 41 in C major—Mozart; "Beautiful Blue Danube"—Strauss.

Symphony Orchestra features principals in nine sections. They are: first violin, Miss Niemack; second violin, Victoria McKibben; violas, Margaret Porter; cellos, Eugene Hilligoss; string basses, Ruth Beresford; flutes, Dorothy McDade; clarinets, Robert Rowat; oboe, Joe Reynolds; bassoons, Marianna Brown.



Handing out the music, a necessary evil at rehearsal.



Four Eight Northern Iowa Towns

For more than fifty years, Men's Glee Clubs have been singing at Iowa State. This year's seventy-one members were picked for voices of fine quality and for musical ability. Directed by Tolbert MacRae, they toured eight northern Iowa towns, singing concerts

matinee and evening, this spring. One Vesper service and a trip to Des Moines to sing for the State Teachers' Convention were also on the program. At Christmas time, the men become part of the Festival Choir to assist in the production of "The Messiah."



TOP ROW: Moses, Reinhart, E. Sawyer, Keith, Barber, Harrison, Anderson, Reed, Burright, Kuester. SECOND ROW: Bailey, Scheldorf, Hanson, Jasper, Messer, Tully, L. Sawyer, Pearson, Bemiss, Baxter. THIRD ROW: Johnson, Mitchell, Noller, Plotkin, Dewey, Mahon, Brinkman, Craig, Teisland. FOURTH ROW: Bentley, Williams, Greene, Gilmore, McVicker, Roberts, Boatman, Young. FIFTH ROW: Yaw, Shaffer, Clause, Baumhoyer, Emerson, Wells, Hineman, Fisher. FRONT ROW: O'Hare, Craven, Himmel, Bruce, Young, Shepherd, Austin, Kreimeyer.

W O M E N ' S G L E E C L U B

Sing Candle-lighting Service

Students and Ames' residents each year look forward to the inspirational Christmas candle-lighting service of the Women's Glee Club, given annually at the Collegiate Presbyterian Church, a twilight service that for fifteen years has heralded the Christmas sea-

son. Eugene Hilligoss, new director of the Glee Club, came to Iowa State from the University of Colorado last fall, and led the eighty-one voices through a successful year that included two special Sunday evening Vesper services.



TOP ROW: V. Smith, Hein, Heidt, Schultz, Weber, Calmer, St. Clair, Hampe, Billhardt, Hohl, Krantz, Hessard, Karlson. SECOND ROW: Norine, Dreesman, Brown, Seitzinger, Cates, Dykhouse, Rice, Severeid, Hendrickson, Beers, Thierman, Seabury. THIRD ROW: B. Smith, Clark, Hadaček, Hamiel, Lehman, Rolston, Lawrence, Ambrose, Shearer, Justice, Honold, Taylor. FOURTH ROW: Morkimer, Guard, Weber, Rosengreen, Kirkpatrick, Oiberding, McGoon, Hall, Hodgdon, Nasgowitz, Yetter. FIFTH ROW: Wheeler, Tanner, Brown, Healy, Pence, Gerdes, Adams, James, Innes, Donohoe, Perry. FRONT ROW: Beckner, Kefauver, Lee, Hooper, Dudgeon, Klein, Roost, Riggs, Conway, Marquis.



Instructor Eugene Hilligoss surrounded by the triple trio consisting of Jean Lee, Flora Mae Kefauver, Mary Roost, Jean Marquis, Nancy Hooper, Marie Conway, Doris Adams, and Dorothy Long.

Under Hilligoss's direction, a new triple trio of nine feminine voices appeared often at campus concerts. These women were featured in the Christmas program, accompanied by a small orchestra ensemble, added this year for the first time in the history of the group. The entire Glee Club took part in "The Messiah" as part of the Festival Choir, and again in the spring sang in the "Ballad for Americans" with the choir. At the end of spring quarter a small gold "I" is given to members who have worked for six consecutive quarters. Officers of the group were: June Dudgeon, president during fall and winter quarters, and Dorothy Ann Klein, president during spring quarter.



TOP ROW: Fortner, Blodgett, Hart, S. C. Stone, Moss, Herrig, Whetstone, Paul. SECOND ROW: Stewart, Miller, Lanman, Willson, Dunagan, Thompson. FRONT ROW: McGuire, Frei, Moore, Blackburn, Beal, Walker, E. Schreck.

Sponsor Three Major Productions

Three major productions every year, plus weekly radio plays, studio one-acts, and special entertainment performances keep actors of the Iowa State Players busy from September to June. Production crews are at work, too, as some 50 men and women build sets every quarter in the Theatre Workshop—the old reclaimed stock pavilion at Iowa State thespians call home. Last fall's season opened with "George Washington Slept Here," a Broadway hit by Moss Hart and George S. Kauffman. Broadway spent \$23,356.28 on the production, but the Players got by for much less on their own ingenuity to costume, light and build sets. The play was so new that special permission had to be requested for amateur production. Richard Thompson, Kathryn Fuller, Julie Wendel and Beverly Milne played leading roles. Winter quarter found the players back to work on Sidney Howard's "Silver Cord," a story of in-law trouble with a modern psycho-

logical background. Kirk McGuire, Guy S. Greene, Jr., Patricia O'Leary, Mary Jo Franey and Julie Wendel held the big roles. Then came spring and "Village Green," by Carl Allerton, a story of small-town life and the problems of the community judge, played by Robert Pomeroy. Dorothy McGoon and William Boardman carried the supporting parts. Rewarding the efforts of those workers who spent long hours at the Workshop was admission to associate and active membership. Associates were admitted as they achieved 15 points, actives with 50. Executive officers, with the faculty adviser, choose the members.

Officers of the organization are Kathryn Blackburn, president; George Beal, vice-president; Sidney Moore, treasurer; Helen Frei, secretary; Dorothy Walker, historian.

Faculty advisors are Prof. Everett M. Schreck, Prof. Frederica Shattuck and Sidney C. Stone.

P L A Y E R S



Guy Greene, Patsy O'Leary, and Kirk McGuire in THE SILVER CORD. Alex Edwards listens to Joe Herring and Bob Pomeroy in the VILLAGE GREEN. Another scene from THE SILVER CORD—Patsy O'Leary, Kirk McGuire, and Mary Jo Franey. Greene, Julie Wendel, and Mary Jo Franey, THE SILVER CORD.



Take Bus Trip To Des Moines

Highlights of the year were the bus ride to Des Moines to see "Life With Father," the "Fall Frolic," and the "Winter Wind-up," ending the quarter's work with a night of fun. In December the group sponsored a series of comedy films that showed the history of movies, and gave "The Giant Stair" as the annual Science Day one-act.

Sidney Moore, Dorothy E. Walker, George Beal, Katherine Blackburn and Helen Frei take time out from officer's meeting to inspect a play in production.

Members Play In Dance Bands

Rhythm sweet and swing was the order of the evening when the thirteen musical "hepcats," members of the Iowa State Rhythm Club, swung out at the fourth Campus Varieties on February 27. These hand-picked experts are active in winter quarter only, playing for one Varieties and at least one Cyclone Twister. The men are all members of various campus dance bands and endeavor

to hold weekly jam sessions to further along the cause of swing. Annually special Rhythm Club golden keys are awarded to the men outstanding in musicianship, ability and service to the organization. This year Bob Allen, S. So.; Jim Paley, G. E. So., and Jack Walker, C. E. Sr., were the lucky key winners, receiving them from the stage the night the group played for the Varieties. Dick Hull, a former member, now production manager for Radio Station WOI, as master of ceremonies, presented the Rhythm Club "I's."

Organized in 1937 by Freddy Schott, who at that time had his own campus band, new members are selected by a vote of the active members, graduating seniors selecting a man from Iowa State College campus bands for new places.

Officers for the year were: Bob Allen, president; Jim Paley, vice-president; Glenn Tott, treasurer.



WOI Announcer, Dick Hull, presents a Rhythm Club Gold Key to Jim Paley.



TOP ROW: T. Tuttle, Hartney, Nelson, Heggen, Swantz, P. Tuttle. FRONT ROW: Barr, Glassburner, Gilbert, Allen, Tott, Paley, Walker.

I O W A S T A T E D E B A T E R S

Meet For Weekly Discussions

Fifty members of the debate squad meet on Thursday afternoons for weekly discussions of the questions they are studying. Advised by Professors Martin Maloney and Robert Carson of the Department of English and Speech, the weekly meetings are forums led by men and women members of the group. In addition to the three major seri-

ous topics for the year, the debaters participated in numerous informal debates, including the annual Veishea Debate, and a humorous debate with Kansas.

In March, six members made a trip to Iowa City to speak in extempore competition in a contest sponsored by the Inter-American Affairs Committee.



TOP ROW: Yule, Lueder, Hauser, Driftmier, Nugent, Goebel, Strauss. SECOND ROW: Greh, Mathisen, Weil, Johnson, Held, Block. THIRD ROW: Elwood, Ink, Harnack, McCormick, Hook, Briden. FRONT ROW: Maloney, Swift, Hansen, Gibson, Carson.



Oliver Hansen, Veishea debate chairman, impartially sits in the middle of the stage while Roy Kottman and Gordon Walter listen to their opponents' arguments.

The Student Defense Council asked the Iowa State Debaters to furnish discussion leaders for all the organized campus groups. They responded not only with their own members, but recruited outside talent to meet the campus "emergency." Seniors in the group may become official "Iowa State Debaters," an honorary to the twenty-five named for most faithful participation as underclassmen. Oliver Hansen acted as president this year.



TOP ROW: Groth, Fairman, Beneke, Teeters, Boyls, Kennedy, Spelman, Wolf, SECOND ROW: Tuggle, Taylor, Larson, Sgarlata, Adams, Stewart, Johnson, Mitchell, FRONT ROW: Longley, Nichols, Haltenhoff, Lange, White, Cunningham, Maclin, Peterson.



Carol Nichols, president and Mrs. Margaret Lange, YWCA secretary pause for a Bomb photographer at a "Y" dinner.

Plans New Emergency Services

Striving to correlate its work with the National Defense Program, the YWCA has undertaken new services and meetings to meet the war situation. The YWCA aims to help keep spiritual morale high through the many ideals, standards and practices which are suggested at its meetings.

Interest groups cooperate with the Red Cross knitting committee, whose headquarters have their location in the Y parlors. The "crafts" groups are making inexpensive articles for sale, the proceeds of which are to go to the defense fund. "Food Fun," which

is a food study and practice group, is making cookies to send to the men in the armed services, while the social committee is planning to send them friendly letters and campus news. To cooperate with the educational committee of the Defense Council, discussions pertinent to the war situation are sponsored. Brief news summaries open each interest group or committee meeting.

Officers: Carol Nichols, president; Dordana Fairman, vice-president; Betsy Little, secretary; Evelyn Groth, treasurer; Mrs. Lange, secretary and advisor of the YWCA.



TOP ROW: Olson, Fuller, Oppold, Lodwick, Elliot, Miller, Hansen. SECOND ROW: Molsberry, Noller, Taft, Gibson, Drewry, Crow, Huso. FRONT ROW: Bruce, R. C. Cunningham, Nance, Moburg, Rice, Peters, Rheiner.

Prepares WOI Radio Services

The YMCA cabinet, composed of twenty-four capable men, organizes and plans a varied program which is in close fellowship and service to the entire student body. Under the leadership of Ray Cunningham, its committees participate in such campus activities as deputation teams for out-of-town services, boys' work in the elementary schools as well as the junior high school, firesides in the homes of faculty and at the well known YMCA lodge near the campus, radio services for the college station WOI under student preparation and presentation, and organization of the Freshman "Y" Camp for some one hundred and fifty college freshmen.

It was a loss for the Y cabinet when Stan Rheiner, former assistant secretary, left Iowa State College this fall for Washington.

Officers: Howard Moburg, president; Charles Rice, vice-president; Matthew Bruce, secretary; Fred Nance, finance chairman.



Ray C. Cunningham, YMCA secretary, leads group singing at a "Y" party in Lynn Fuhrer Lodge.

Establish Sunday Exchange System

To encourage fellowship and cooperation between the student organizations of the various churches, the Interchurch Council has established a Sunday evening exchange system which provides for a combination meeting of two student groups from different churches with a social and devotional program.



DR. K. I. BROWN, Religious Emphasis Week speaker.

Interchurch Council has sponsored Matins during Brotherhood Week, has cooperated with Religious Emphasis Week, and has appointed committees to carry out "All Out to Church" Sundays at the beginning of each quarter. These programs follow the council's purpose of furthering development of religious activities on the Iowa State College campus.

Outstanding events of the Interchurch Council this year were the All-Cabinet meeting attended by cabinet members of all religious organizations, and the Vesper Good-Will Forum. A special Communion Service was also held at Lynn Fuhrer Lodge on October 26. Ray Cunningham, secretary of the YMCA was the guest speaker, and an Interchurch Council breakfast was served following the service.

Officers: Dean Dickson, president; Wanda Cole and Dordana Fairman, secretaries; Al O'Connell, treasurer.



TOP ROW: Marriott, Parish, Barnett, Moluf, Fuller, Wilson, Bookless. SECOND ROW: Easter, Belknap, K. E. Dickson, Glynn, Ettinger, Smart, Brunemeier. THIRD ROW: Cole, Stanley, Jones, Galloway, Taylor, Black. FRONT ROW: Curtis, Lindsay, O'Connell, Rev. Finegan, D. W. Dickson, Fairman.

F R I S B I E H O U S E



TOP ROW: Rutledge, Hazen, Reinebach, Payne, Davis, Van Camp, M. Lang, Eisenhart, Griffiths, Hunter. SECOND ROW: Poage, Allbaugh, Lockwood, G. Rottler, Wood, Blacey, Stewart, Brown, Vial. THIRD ROW: Elwood, Carr, Oldham, W. Lang, Fruth, Beebe, Tidemanson, Robertson, J. Smith. FOURTH ROW: Ellsworth, Secor, Gifford, Schmidt, Ray, Thurman, E. Rottler, Hilberg, Uthoff. FRONT ROW: J. C. Hempstead, Mrs. Hempstead, Mrs. Graves, D. W. Dickson, Klein, Giesenberg, H. Spencer, K. E. Dickson, M. Spencer.

Congregational Student Center

Congregational young people who attend Iowa State College have their student center at the Frisbie House. Here we find a Bible Forum each Sunday morning and a fellowship program each Sunday evening to promote a complete student religious program.

The Frisbie House is open at all times for use by its members and other organizations under the house director, Mrs. George Graves.

Saturday evening parties, New Year's and Easter breakfasts, open houses and special programs make up the social meetings for the students.

This group is directed by five officers and thirteen committee chairmen, Mrs. Graves, an adult advisory board from the Ames Congregational Church, and Rev. Arthur R. McLaughlin.

Officers: Dean W. Dickson, president; Dorothy Ann Klein, vice-president; Mildred Giesenberg, secretary; Harold Spencer, treasurer; Keith E. Dickson, Interchurch Council representative.



Keith Dickson and Carolyn Nelson wash the dishes after a Frisbie House party.



Develope Discussions

The Roger Williams Club is an organization for Baptist students attending Iowa State College. The aim of the club is to stimulate religious growth through Sunday morning Bible study and discussions led by outstanding leaders from the community and state on Sunday evening. This past year a Service Committee was added to the Club Cabinet. It is the purpose of this committee to assist students who are having difficulty with college subjects, to organize work groups which take care of odd jobs around the house.



TOP ROW: Rice, Snyder, Bens, Bather, Nottorf, Rawson, Malone, Thompson, Philbrook, Fleming, Larson. SECOND ROW: Smith, Stancliffe, Christensen, Kinnear, Saklem, Sessions, Hartman, Billhardt, Harvey, Taylor. THIRD ROW: Pickrell, Dunbar, Carter, Kirkpatrick, Goebel, Sturtevant, Clegg, J. Pangborn, Hogan, Hunter. FOURTH ROW: Reeves, Taylor, Morris, Fruit, Braizy, Slout, Mellen, Rust, Kelly, Garrett. FIFTH ROW: Framm, Anderson, B. Pangborn, Ecklund, Dodgen, Pond, Zea, High, Greier. SIXTH ROW: E. Taylor, Richardson, Gresser, Wortman, Shakespeare, L. Gerdes, Fink, B. Gerdes, Preston, Best. FRONT ROW: Zimmerman, Ahlquist, Smith, J. H. Gamble, Belehrad, Mrs. Gamble, Butler, Luehrs.

The Bible classes on Sunday morning are Standard Leadership Training courses which are recognized by all churches. Transportation to the Baptist Church of downtown Ames is furnished by bus service paid by church funds. Sunday morning many students pass out the door of the Roger Williams House to fill the large busses that will

take them to church services downtown. Whenever the neon "X" over the door is lit, one of the many activities of the club is in progress.

Officers: Lad Belehrad, president; Judson Thompson, vice-president; Floyd Stancliffe, treasurer; Rev. and Mrs. J. Harold Gamble, advisors.

Hold Two Major Fall Parties

Members of the Roger Williams House attended an old fashioned Hallowe'en party with the typical decorations of jack-o-lanterns, skeletons and cornstalks. Attendants came in costume and wore masks. Square dancing was featured at the "Thanksgiving Trek" to Lynn Fuhrer Lodge. Members met at Roger Williams House and hiked to the lodge, where Miss Virginia Moomaw called the dance. Alice Billhardt was the general chairman of the trek.



TOP ROW: Kirkpatrick, Harvey, Kinneer, Saklem, J. Pangborn, Hogan, Morris. SECOND ROW: Preston, Anderson, High, Zea, Clegg, Shakespear, B. Gerdes. THIRD ROW: Best, Reeves, Billhardt, Rust, Fromm, Pickrell, L. Gerdes. FRONT ROW: Pond, B. Pangborn, Dreier, Luehrs, Mrs. Gamble, Kelly.

The Gamma Chapter of Theta Epsilon, a national sorority for Baptist preference women, was established at Iowa State College in 1927. There are nine chapters of Theta Epsilon throughout the country. Mary Helen Merriam, a past president of Gamma Chapter, is national president, and Mrs. J. Harold Gamble, local sponsor, is a national sponsor of Theta Epsilon. Members of Theta Epsilon cooperate as individuals and as a group with the Roger Williams Club

and the local church.

Meetings are held bi-monthly. The first meeting is a service meeting at which various projects of serving others are carried out. The second meeting is a program meeting.

Officers: Peggie Luehrs, president; Lucile Dreier, vice-president; Berniece Fromm, secretary; Jean Rust, treasurer.

Patronesses: Mrs. R. W. Ahlquist, Mrs. George Hartman, Miss Grace Pohlman, Miss Jessie Darlington.

L U T H E R A N S T U D E N T S

Works Among 500 Students

The Lutheran Students' Association works among about five hundred students on the campus. It meets at the Bethesda Lutheran Church each Sunday at 5 for fellowship, supper and a devotional program. The local chapter is a unit of national organization, and shares in both regional conferences and a national summer Ashram. In November, 1941, the Land o' Lakes Regional Conference, representing four states, was held in Ames, with a registration of three hundred and twenty-four students. A fellowship supper was served in the South ballroom the opening night of the conference at which President Emeritus R. M. Hughes gave the welcome address.

The executive committee for 1941-42 consisted of Raymond Glynn, president; Arlene Harmon, vice-president; Margaret Mundt, secretary; Morton Nelson, treasurer. This



Land O'Lakes Regional Conference delegates discuss the program for the duration of the convention.

committee, supplemented by other officers and team captains, constitutes the governing council and meets weekly to plan the organization's work.

The local organization sponsors an annual banquet and an annual Easter communion service. Parties are held monthly. Each spring the council holds a retreat during a week-end. Many other activities are also sponsored by the Lutheran Association.



TOP ROW: E. O. Olson, Lehtola, Backlund, Brekke, Moluf, Lehman, Geick. SECOND ROW: Anderson, Bieleberg, Sheldahl, Biel, Meyer, Wilson, Wicks. THIRD ROW: Wierson, Aulerich, Severson, Lindahl, Farni, Carly. FRONT ROW: Nelson, Mundt, Harmon, Glynn, Mrs. Rogness, Rogness.



TOP ROW: Dvorak, Flanary, W. O'Neil, C. J. Schissel, Stack, White, Ahmann, Pimper, Herrig, Nuessen, Doherty, Dunwald, Steig. SECOND ROW: Tiernan, Botsford, Lieb, Kusek, O'Brien, Colleton, Szczepaniak, Abegg, Rath, Kelly, Coates, Byrne. THIRD ROW: Rownd, Svec, Roach, Ralslan, Scallon, Morrissy, Nehmer, Schissel, Wassom, Moisberry, Baumhoyer. FOURTH ROW: Bergman, Burkman, Infante, Nadeau, Dullum, Delaney, Ament, Coffie, Lieb, Kittle, Moellers. FIFTH ROW: M. McAndrew, Reigh, Donner, Ormsby, P. McAndrew, Beckman, Berg, Shaw, Norris, C. O'Neil, Daly, Spjencer. SIXTH ROW: Pedersen, Lawlor, Stephens, Hoischlag, DeMeulenaere, Amoss, Harth, Donohue, O'Connor, Weber, Ward. FRONT ROW: Waldron, Schulz, Bucher, Rosen-crans, Richter, Father Steffen, Chavez, Lynch, Kiley, Stewart.



TOP ROW: Kufner, Wroblecki, Ungo, Van Auker, R. Gillette, Baker, LaVelle, Baumert, Diaz, Kane, Pick, Wilcox. SECOND ROW: Fitzgerald, Gerber, R. Poage, Kucera, Gilles, Nurte, Ward, Marek, Ryan, Murray, Bradford, Wensing. THIRD ROW: Franke, Ormsby, Baldus, Cowen, J. Lorentz, Byrne, Chapman, Elbert, Foy, Schuknecht, Mat is, Lydon. FOURTH ROW: Cordiner, B. Cooper, Kiar, McGreevy, Sanders, Hammen, Eckstein, Tanalski, Sprung, McCarthy, Manley, Hess. FIFTH ROW: Liston, E. Cooper, Conway, Dyas, Bishop, Hartnell, Finnessy, Hogan, Donohue, O'Donnell, Byrnes, Malboeuf. SIXTH ROW: Watson, Brown, Muironey, Farmer, Van Eaton, Nigro, Hudek, Novak, Delamore, O'Leary, White, Riley. FRONT ROW: Othmer, Conover, Gentile, Wilson, Father Brickley, M. Gillette, Taff, Carroll, Hobbs, Curtis.

Compile Catholic Student Herdbook

The Newman Club is a national organization of Catholic students attending non-Catholic colleges and universities.

The Iowa State Chapter of the Newman Club sponsors a three-phased program. Religion, education and social life are the aims behind many varied types of meetings. Of these we find early morning communion breakfasts, discussion meetings, firesides, parties and picnics.

Highlighting the Newman Club activities this year were the Newman Ball, the Retreat, the initiation banquet and a senior breakfast.

New advancements of the club members

are now announced in the Newman Club newspaper. A Catholic herdbook with the names and addresses of Iowa State students, also has been compiled and published by the club this year.

A church choir has been established by the group to add to the service of the students. A mission committee to keep the members informed about conditions in the world, and a Council of organization have also been set up by the club.

Officers: Gregory Curtis, president; John Hobbs, vice-president; Frank Gentile, treasurer; Mary Gillette and Lorena Kiley, secretaries; and Father Brickley, chaplain.

1,000 ISC Students Participate

"Your Church Away From Home" is the motto of Wesley Foundation, student center of the Collegiate Methodist Church, which this year has had over 1,000 students active in its program. Rev. G. S. Nichols, pastor, is director of the foundation, Miss Angeline McKinley is counselor, and Dr. E. A. Hewitt is faculty advisor.

The entire youth program of work and worship, fun and fellowship is supervised by the student council. Two new departments have been added to the ever-growing

program: worship, and world service. The other 16 departments are friendship, religious education, Christian reconstruction, Wesley League, Wesley Players, music, deputations, publicity, finance, social, foods, alumni, "Wesley Student," Kappa Phi, Delta Sigma Theta, and the cooperative clubs which provides Christian Fellowship and low cost board for 76 men.

Officers: Marvin Smart, president; Dorothy Hummer and Betty Nelson, secretaries; Morris Gater, treasurer.



TOP ROW: Gater, Harrington, Morrison, L. Van Vlack, Frevert, Pilmer, Wilson, Moss. SECOND ROW: Lanman, Moreland, Harwood, Butler, Lewis, Kooser, Frink, Bennison. THIRD ROW: Grell, Jones, M. Van Vlack, Gilmore, McGuire, Rankin, McGoon, Hineman. FOURTH ROW: Gross, Bates, Y. Hewitt, Taplin, McCormick, West, Hoeflin. FRONT ROW: Hummer, A. McKinley, Dr. Nichols, Marvin Smart, E. Hewitt, Nelson, Mary Smart.



The Wesley Foundation includes a broad social program for Methodist young people. These young people take advantage of an evening of fun in the church recreation room.

TOP ROW: Neldt, Van Viack, Baxter, Corey, Kipp, Randolph, Woolsoncroft. SECOND ROW: Silletto, Ortmeyer, Taylor, Morrison, Bell, Paulsen, Fleming. THIRD ROW: Lanman, Armstrong, Gater, Smart, Tracy, Yoder. FRONT ROW: Stoneberg, Butler, Strong, Bennisson, Ladwig, Carver.



Methodist Men

Delta Sigma Theta is a brotherhood for men of Methodist preference. Its members are given the opportunity to develop Christian fellowship and leadership. It was formed this year by the union of Phi Tau Theta and Sigma Epsilon Theta. With Kappa Phi, the members presented the Christmas play.

Officers: Wayne Strong, president; Robert Bennisson, vice-president; Merton Tracy, secretary; Vaylord Ladwig, treasurer; Lowell Carver, faculty advisor.

Kappa Phi

"Every Methodist girl in the university world today is a leader in the Church of tomorrow," is the motto of Kappa Phi, an organization for developing Christian fellowship and leadership. Outstanding events of this year included a Christmas worship service, and the annual Upper Room Supper at Easter.

Officers: Shirley Repp, president; Virginia Taplin, vice-president; Mrs. G. S. Nichols, sponsor.



TOP ROW: Waisanen, Bishop, Gilmore, Niemann, Oxley, Adams, Sater, Kaufman, Weisner. SECOND ROW: Peiham, Shumway, Hittle, Behner, Moreland, Grell, Houseman, HarL. THIRD ROW: Garton, M. Miller, Irwin, Rosdahl, Askew, Smart, Weppfer, Tidball. FOURTH ROW: Nichols, Weed, Hill, C. Miller, Herry, Hook, Hoeflin, Peterson. FRONT ROW: Cochran, Hewitt, Taplin, Repp, Rummels, Coon, Hanson, Davidson.



TOP ROW: Freshour, Chambers, Schwitters, Hungerford, Baldrige, Rost. SECOND ROW: Johnson, Long, Frye, Arthur, Green, Tatum. THIRD ROW: Bryant, Uhl, Rost, Benzel, Evans, King. FRONT ROW: Flagg, Gunn, Gregory, Miller, R. M. Arthur.

Conduct Meetings

Appreciating the need of a closer Christian fellowship among students on the campus, the Iowa State Christian Fellowship gathers weekly for Bible study and singing, and daily for prayer. Several gospel meetings are conducted in surrounding towns each quarter.

The group is a chapter of the Inter-Varsity Christian Fellowship of Great Britain and America and was organized last year.

Officers: Walter Gregory, president; Marvin Miller, vice-president; Esther Flagg, secretary; Ralph Gunn, treasurer.

Gamma Delta

This is the first complete year that the Theta Chapter of Gamma Delta, a national organization of Lutheran students, has used the new Memorial Lutheran Church.

Recently, the local Gamma Delta chapter began to publish a monthly paper containing news of their activities.

Next fall this chapter hopes to entertain the national convention represented by 200 delegates from all over the nation.

Officers: Elmer Breckenfelder, president; Alvin Block, vice-president; Gladys Grabe, secretary; Robert Harnack, treasurer.

TOP ROW: Geick, Daasch, Wehler, Schweim, Kiofanda, Puttmann, Thomsen, Miller, Meyer, Boehmke. SECOND ROW: Bentz, Drager, Tietz, Ilten, N. Dorow, Frink, Landskron, Heinemann, Goetsch, Mikelson. THIRD ROW: E. Otto, Herrig, Kirchlott, Garbe, Kuehnast, Wulkow, Fassel, Rathert, R. Vogel, Arm. FOURTH ROW: Kehren, Schirm, D. Vogel, Hunziker, Nieting, Janzow, Dickinson, Stuckwisch, Thieleke, Garnatz. FRONT ROW: E. Dorow, Friedrich, Harnack, Grabe, E. J. Otto, Breckenfelder, Block, W. Otto, Peter.



Purchase National Defense Bond

Hillel Foundations are sponsored by B'nai B'rith, America's oldest and largest service organization, for the purpose of bringing more adequate knowledge of their heritage to the Jewish students of the university campus. Units are supervised by trained professional directors who cooperate with representative student leaders in the task of making Jewish religious and cultural values vital and relevant for the college generation.

The first Hillel Foundation was established in 1923 at the University of Illinois. There are now 60 units, strategically centered in every part of the country.

In 1940 a counselorship was awarded the group at Iowa State College. Rabbi Morris N. Kentzer, director at the University of Iowa, was made this group's director also.

Dispensing with the tradition of the annual banquet, the Hillel group purchased a Defense Bond with the money that would have been used for food. The group meets

weekly in the Pine Room at the Memorial Union. After a short business session, a speaker is featured who may discuss religion, international affairs or student problems.

Officers: Ben Bookless, president; Anne Harris, secretary; Louis Plotkin, program chairman; Robert Ettinger, representative to Interchurch Council; Sylvia Kalnitsky, corresponding secretary.



President Bookless calls for order as a Hillel meeting convenes in the Pine Room.



STANDING: Mayer, Klein, Bucksbaum, Silverman. SEATED: Epstein, Bookless, Kalnitsky, Plotkin.

Develop Leaders Among Students

The Westminster Student Fellowship of the Collegiate Presbyterian Church is one of fifty-three student centers located at state colleges and universities throughout the United States, and is maintained by the Presbyterian Board of Christian Education.

From the time of its organization in 1911, "the Church by the West Gate" has persistently encouraged students to take a vital part in all the work of the local church, as well as the leadership in the activities of the Student Center. The Church has not only sought to provide a spiritual home for the hundreds of Presbyterian students at Iowa State, but it has also sought to train these young people to be responsible church leaders when they take their places in the world. The official church boards have, from the beginning, been open to students, who serve as elders, deacons and deaconesses.

Elders: Seeley Lodwick, Paul Messer,



A Presbyterian party. Is it winkem?

Howard Moburg, Alva O'Connell, Paul Pooley, Matthew Bruce.

Student Deacons: Kenneth Brown, Marlowe Burgy, Gordon Johnson, John Milne, Paul Shifflet, Don Carter, Ed Thornton.

Student Deaconesses: Dorothy Cunningham, Dorothy Heffner, Mary Hendrickson, Grace Huglin, Mary L. King, Elizabeth Lindsay, Mary Minor Maclin, Lula Belle Moffett, Laura Slater, Rosemary Strohbahn, Bonnie Thompson.



TOP ROW: Thornton, Carter, Peters, Quigley, Duncan. SECOND ROW: Moffett, Lindsay, Huglin, Lary, Strohbahn. FRONT ROW: Pooley, O'Connell, Aufderheide, Guillaudeau, Lindquist, Dr. Barlow.

W E S L E Y P L A Y E R S



TOP ROW: Tracy, Harwood, Morrison, Woolsoncroft, DeLons, Faulkner, Rail, Peglow. SECOND ROW: Gruber, Henley, Christensen, Bucklear, Pelham, Shriber, Jones. THIRD ROW: Brink, Bates, Gowdy, Zigeler, McCormick, Askew, Thompson. FRONT ROW: Vogler, Salter, Lanman, Moss Nelson, Wilcox.

Lanman Elected National Prexy

Beta, one of thirty chapters of the National Society of Wesley Players, with the aim, "Drama With a Purpose," is an organization of service to the local Wesley Foundation, to Methodist Churches throughout the state and, in fact, the whole Christian World. It strives to attain this aim by using the dramatic techniques to lead the worship experience.

The society also promotes the study and appreciation of dramatic arts among its members. It strives to produce the best drama in the best fashion possible, knowing that simplicity and sincerity are more important than wigs and curtains.

Clay Lanman, vice-president and pledge master of the local chapter of Wesley Players, was elected national president at their national convention in connection with the National Methodist Student Conference.



Player Tracy tries to convince fellow players with his sales-talk.

Correlation of the 30 active chapters of the National Society of Wesley Players will be his main duty as president.

Officers: Bill Moss, president; Clay Lanman, vice-president; Betty Nelson, secretary-treasurer; Dale Woolsoncroft, publicity manager.

Five Department Openhouses Form First Veishea



W

Week-end of week-ends—Veishea finds Iowa State in full dress for over 15,000 alumni, friends and prospective students. Originally, each of the five divisions had a separate week-end to entertain prospective enrollers of their division, but in 1922, for the first time, all five celebrations were combined into one big show—Veishea.

“Scandals of 1922—the first and only appearance in America was the feature of the first annual affair. It was a night show in the armory followed by a dance, attended by over 2,000 Iowans. In 1923, the Veishea fans were told by the official program to “have a look at the array of side shows: “Shooting of Dan McGrew, Kick In, and others too numerous to mention,” while the 1924 celebration inaugurated the Moving Up ceremony in which all freshmen burned their beanies in a big bonfire. 1926 marked the first pledging for Mortar Board and Cardinal Key, and Student Vod-Vils were begun in 1928.

“The most sensational band in the land—Cato’s Vagabonds” was booked for the Veishea of 1930 headed by Margaret Stanton (Lang). The Military Circus first appeared in 1931, when the official program promised “Float entries from sororities and fraternities that will tickle the funny-bone.” The 1935 Veishea committee served a Veishea Cocktail which they “sweetened with a Chocolate Soldier, added a few polo games to give kick, put in a dash of parade for color, a little Student Vod-Vil for pep, and some of the Water Carnival to dilute.” This Veishea also presented two swans, Lancelot and Elaine, to the college. The 1937 Veishea dedicated the fountain in front of the Memorial Union, and the crowning of Mary Janet McDonald, first Queen of Queens opened the Veishea of 1938. “Stars Over Veishea”—a gigantic outdoor spectacle was the feature of 1939, and the 1940 show was billed for two nights. 1941 took “Youth Proven by Time” as a theme, and held the opening ceremonies at night. “Education in Action”—a streamlined Veishea for defense took the 1942 Veishea-goers by storm, serving as a climax for the numerous all-year-round activities on the Iowa State campus.



A C T I V I T I E S



Radio Station WOI, the antenna of Iowa State College activities, both curricular and extra-curricular . . . The Educational Broadcasting Station of Iowa presents extension service features to the state and nation . . . Program, *Iowa State Today*, interviews a student activity leader each week.

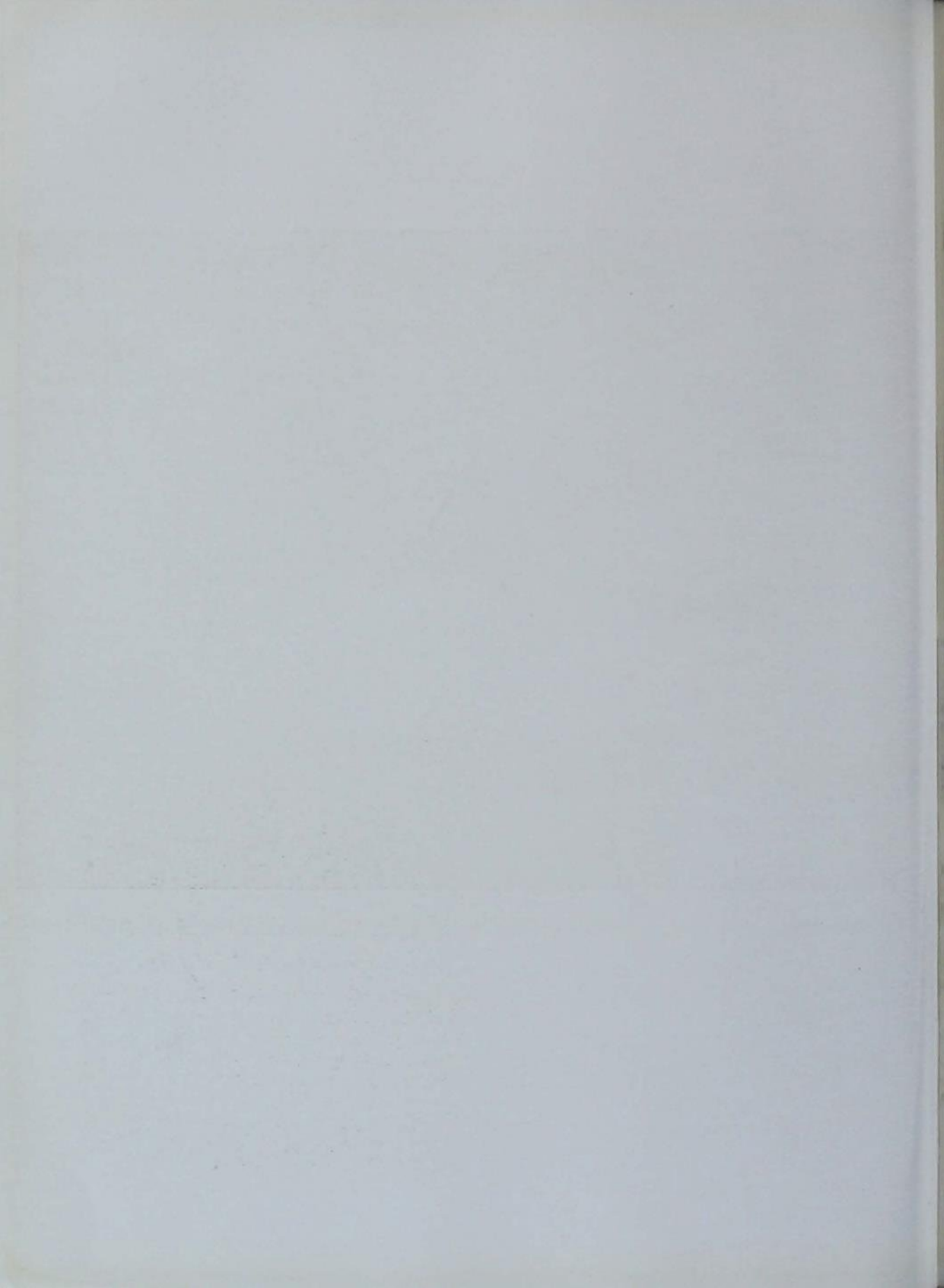

*Veishea Reaches
Its Majority*



Paratroops descend on 1941 Veishea.



Veishea, as Iowa State on Display, has served as an Open House to the parents of students and to high school students of Iowa and surrounding states for twenty-one years, with the purpose of showing them the work of the college.

1941 Veishea has its own parachute troops—they're descending upon the crowd of 20,000 to help celebrate Veishea's twenty-first birthday. Not far behind comes the giant birthday cake—large enough for all to have a piece.

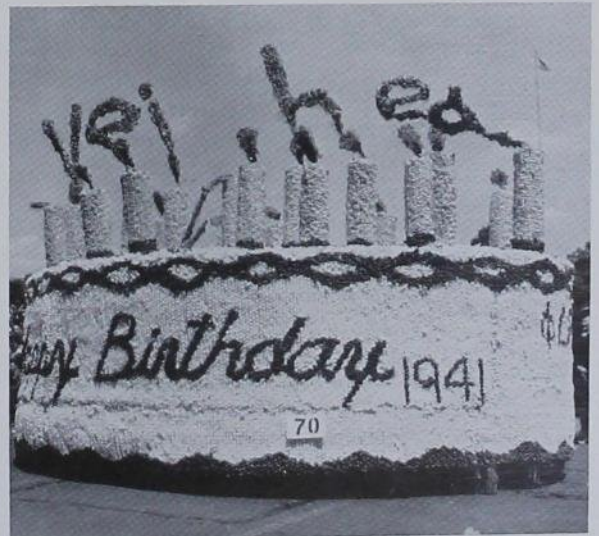

Twenty-one years old—twenty-one candles.

With mallets flung far and wide the Cardinal and Gold quartet score another goal—this time it's four men and four horses rather than four men on a horse.



In true Fiji fashion, they've got something cookin'. It happens to be one of the brothers, who got too dictatorial, getting the hot seat.



As a signal that tapping ceremonies are about to begin, Mortar Board members parade through the Campanile and with a watchful eye look into the crowd for their 1941 candidates. . . . Janet Wilson has "spotted" her first prospect.



Over the ton boys—it's the engineers taking a ten foot wall in their stride.

1 9 4 1 V E I S H E A



Queen of Queens, Marge Kenfield, leads the parade of floats as it passes in review before the thousands of 1941 Veisheans.

Quite adept at hitting the spots before their eyes, these boys have scored another bulls-eye.

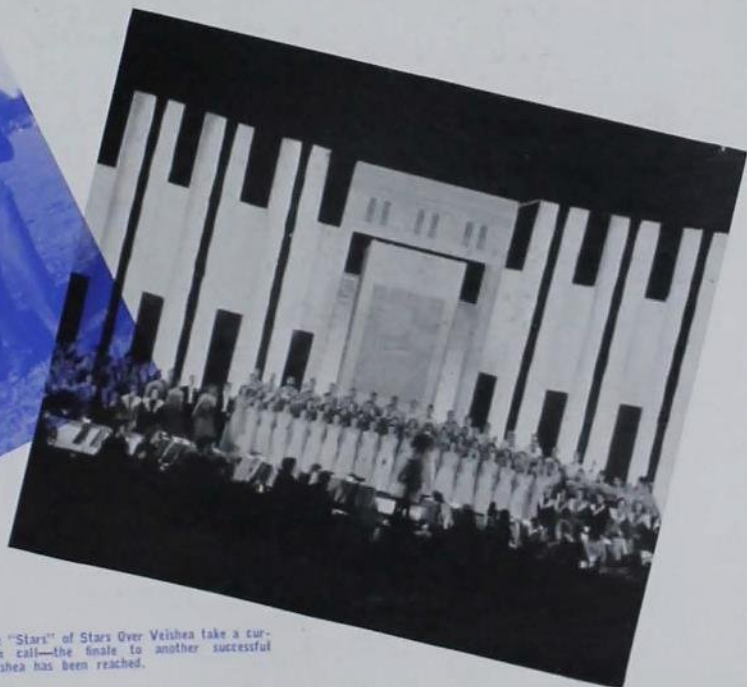

The "Stars" of Stars Over Veishea take a curtain call—the finale to another successful Veishea has been reached.



Bob Hughes, General Manager; Marge Kenfield, Veishea's Queen, and Darrell Don Carlos, Business Manager, talk over the good and bad points of the 1941 showing of Veishea.



"The Man With the Tall Hat" surveys the crowds from his platform of red, white and blue.



The D. U. trio does a bit of harmonizing to add to an evening's entertainment at Younkers.



Here is The Tall Hat alone—this time "It's Hats Off to Veishea." In red, white and blue it also lends to a patriotic atmosphere.



Engineering



Zoology



Home Economics

Joe Tech and Betty Homek inspect engineering open house. Welder—the maker of the country's battleships of tomorrow. Then to the Home Economics building to inspect the Phi Upsilon Omicron Veishea pies—oh, for just one sample, my kingdom. Crossing the street to Science Building, they watch Bill Jones handle a live bull snake. Iowa State students see their college as it is presented in other divisions. Veishea — V for Veterinary Medicine, E for Engineering, IS for Industrial Science, HE for Home Economics, and A for Agriculture.

Pat Hayes, Red Barron, Gordon Taft and Steve Martin organize their respective committees.



Ward Tuller, business manager, and secretary Gretchen Young discuss Veishea correspondence.



Eber Eldridge, Prof. C. A. Iverson, L. J. Duey and Tom Hammer discuss the possibility of Ag. Congress entering Veishea.



Mack Bristol, Rhoda Hanitz, Bill Parish, Vrigil Chamberlain, and Les Fisher coordinate departmental open-houses.

Jim O'Neil and Billie Brooker check out some Veishea books from Joe Markey and Kay Kidd

ISC at Work

Veishea—Iowa State's 3-day spring festival. All the college and 23,000 visitors turned out to see Iowa State at work and play on Veishea's twenty-first birthday. Lieutenant Governor Hickenlooper presented the Queen of Queens, Marjorie Kenfield, and was then presented with the first copy of the 1941 Bomb. A colorful pageant was reviewed as 94 floats paraded and the grand climax was enacted at Saturday night's production of "Stars Over Veishea."

Jim McIlrath and Ward Tuller Head '42 Veishea Central Committee

Fifteen strong were the members of this year's Veishea Central Committee, who worked together and planned the 3-day event. Heading the committee list was Manager "Fingers in Every Pie" Jim McIlrath and his accomplice Ward "Eagle Eye" Tuller, who served as business manager. Flossie Byrnes, as publicity director, made Veishea nationally known, while Mary Taff was a favorite as Veishea's secretary. Opening ceremonies on the lake were in full charge of Pat Hayes, and Tom Tuttle shepherded the "Stars Over Veishea" stage production. Bob Knowles managed the varied vodvil shows and Joe Markey launched the soldierly Revue Militaire, while Bill Parish supervised the five divisional open house displays.



James McIlrath, general manager



TOP ROW: Eldridge, Searing, Parish, C. A. Iverson, Martin, W. E. Barron, Taff, Knowles, Tuttle. FRONT ROW: Markey, Tuller, Byrnes, Kubacky, Hayes, Taff, McIlrath, Molsberry.

Touring Veishea

Joe Tech and Betty Homek tour Veishea Open House. That's the main point of the celebration—to see Iowa State on display. In the Dairy Industry Building they inspect Iowa State Brand cheeses, known the world around. Walking across to the west side of the campus, they inspect a filter in the Chem. E. Lab. Joe decides he wants to go modern and they stroll back to the aeronautical building. They've seen Iowa State on display. They came, they saw, they got tired.



Dairy Industry

Chemical Engineering



Geology



The New Aeronautical Engineering Department.



1941 Awards

AGRICULTURE

Dairy Husbandry Judging Team: Lyle Jackson, Lyle Hoyt, Russell Lyon, William Fritz.

Farm Crops Judging Team: Charles Clark, Warren Kester, James Parish, Joe Roewe.

General Livestock Judging Team: Harold Barrett, Lauren P. Freyermuth, Myron A. Johnson, James Kiser, Allen C. McCone, Garold L. Parks, William S. Roche, R. Allen Williams.

Meats Judging Team: Verle Arnold, Leland F. Beneke, John H. Harding, Clarence E. Moffitt.

Dairy Products Judging Team: Howard Beach, Homer Lyon, Clyde Stuntz, Mernice Volkers.

Agriculturist: Darwin DeLong, Michael Deutsch, Claude Gifford, D. O. Grigsby, Jr., Harold Kaeser, Roy Kottman, Reinard Wulkow.. *Second Awards:* Russell Bill, Kermith Iverson.

Homemaker: Jean Ary, Winnifred Cannon, Doris Plagge, Dorothy Ann Roost. *Second Awards:* Myrtle Marie Campbell.

Green Gander: Lyle Abbott, Betty Bice, Mary Burnham, Ron Ross, Ed Sheridan. *Second Awards:* Florence Byrnes, Louis Champlin, Don Jackson, Ethel Overholt, John Rigg, James Schwartz, G. Marshall Townsend.

Engineer: Richard Lindeberg, Wayne Norman, Ed Sheridan.

JOURNALISM

Iowa State Daily Student—SPECIAL AWARDS: Don Jackson, James Schwartz.

Faculty: Phillip Jennings.

Bomb: Delores Carlson, Jack Cochran, Sheila Crowley, William Moist, Eleanore Robertson, Howard Rosenblum, Don Van Howeling. *Second Awards:* Billy Cash, Jack Fuller, Don Marek.

DEBATE

Sophie Baran, Elizabeth Briden, Adelaide Bruechert, William Eichling, Nancy Ewing, Lee Gibson, Robert Harnack, Alva Hayes, Mark Johnson, Frances Kallaus, Raymond Keller, Agnes Lange, Robert Lee, Elizabeth Lindsay, Ron Ross, Helen Simons, Harriet Swift, Virginia Taplin, Marjorie Thomas, Oliver Hansen, Claude Gifford, Winston Henderson.



JEAN ARY, Iowa Homemaker Editor



ELEANORE ROBERTSON,
1942 Bomb Managing Editor

Win "I" Awards

Activity "I's", Iowa State College's award for service in extra-curricular activities, are presented to those students whose work warrants recognition. Journalism "I's" are awarded only after two years of service on a publication. The agriculture awards are presented at the departmental banquets to the students who have taken the time to work out for the judging teams and have participated in one of the major contests. Debate "I's" are awarded for acceptable work in inter-collegiate debates and discussions on the campus.

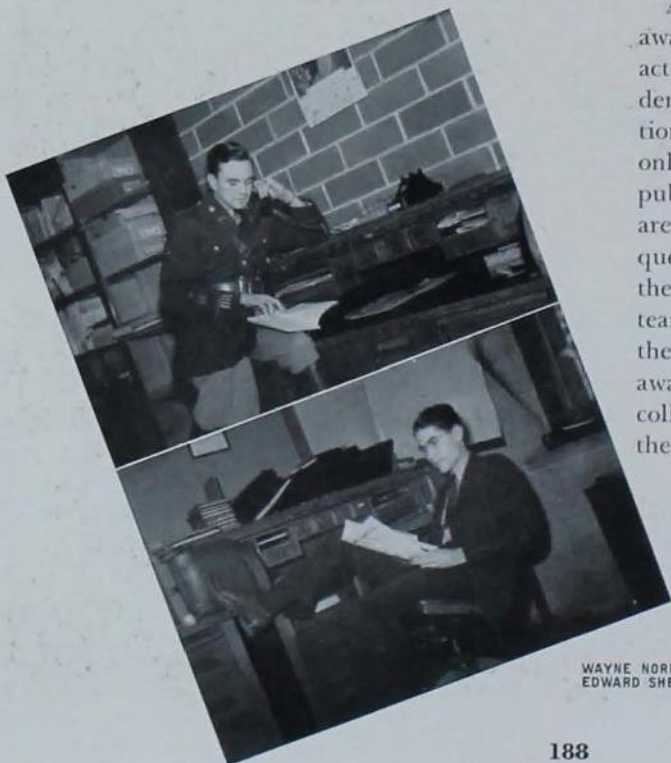

WAYNE NORMAN, Iowa Engineer Managing Editor
EDWARD SHERIDAN, Iowa Engineer Editor

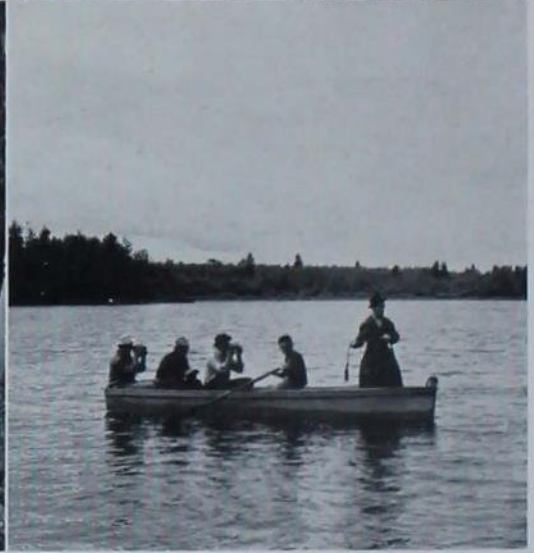
C. E.'s Gain Summer Field Experience

Civil engineers spend a rainy day in the computing room. A two-man party poses before starting a day of work in the field. A three-man party maps with the plane table. Civil engineers sound Clear Lake. That's Iowa State's C. E. Summer Camp.

The department offers a summer camp

for engineering field practice which is an integral part of the curriculum, to follow the sophomore year. The work is based upon a route survey for a highway or railroad, and includes all the necessary field and office experience. The camp is located in northern Minnesota.

C A M P S



Students in the Forestry Department must spend eight weeks of one summer quarter in field operations, the 1943 camp to be located in New Mexico. Due to the war the Agriculture Travel Course will not be conducted, but ordinarily it would be a tour and study of the agricultural regions.

MILITARY SUMMER CAMP



The ROTC camp last summer was located at Fort Leonard Wood, Missouri. Advanced military men from Iowa State and other mid-western colleges spent their time drilling, sleeping, eating and dancing. Naturally the only variety was more drilling, but then they were paid a couple of times in between.



R. O. T. C. O F F I C E R S



COL. H. R. ODELL

ROTC Student Trains Toward Army Commission

During the past year the value of the Reserve Officers' Training Corps has been demonstrated beyond question. Approximately sixty-five percent of the officers of the army at the present time are products of the ROTC. They have played an important part in the task of building an army from raw material. In the days immediately ahead they must meet the supreme test of leading men in battle. They will be given rank and responsibilities far beyond their years and experience, and they must not fail. Every member of the ROTC in our college must respect his responsibilities as a future leader, and qualify himself for the job.



TOP ROW: Lt. K. Burns, 2nd Lt. M. Happe, Lt. P. Strickland. SECOND ROW: Lt. J. Dilworth, Lt. D. Patterson, Lt. D. Graham. THIRD ROW: Lt. J. Shelton, Lt. H. Bollman. FRONT ROW: Maj. T. Tiernan, Col. H. R. Odell, Lt. L. Henry.

The value of advanced military training is recognized by faculty and students alike, disregarding the value of the reserve officer in a national emergency. In peace time the ROTC gives the college student leadership training which can be equaled by no other activity, curricular or otherwise.

In his first two years the military student spends one credit hour a quarter studying military courtesy, close order drill, map reading and the like. For their last two years in the advanced course selected students receive three credits per quarter and receive commissions in the Officers' Reserve Corps upon graduation.

Tandem Develops Riding Coordination

Organized in 1936 by Capt. T. C. Wood, Tandem is an organization of advanced military students of the field artillery unit consisting of ten tandem hitches. The simplest tandem unit consists of two horses, the driver riding the rear animal and driving the lead horse by means of extension reins.

The drill consists of maneuvers at a gallop, which requires coordination to prevent the teams from tangling and causing serious accidents. Because only regular army horses are furnished, one of the major problems of the unit is to train the horses to drive tandem and take the jumps in unison.



TOP ROW: Wakefield, R. Lewis, Peterson, Wolle, Neindorf, Bockhop, Harding, Myers, Apel, Schuck, Lt. D. H. Patterson. FRONT ROW: Schutter, Utterback, Dierking, K. Lewis.

Founded for the purpose of developing skillful horsemanship among the advanced military students, the objectives of the unit becomes more prominent as the present emergency grows.

The feat of horsemanship is difficult because the rider must guide the lead horse over the jumps with the use of reins rather than the aid of spurs, shift of weight and leg pressure. The squad practiced twice weekly to overcome these difficulties.

The Tandem, in the past, gave two performances annually, one at the Military Circus and another at the Veishea Turf Tourney. When the War Department cancelled

the Military Circus, undaunted, they pointed their practice toward the tourney.

This year the Iowa State College Cossacks and the Tandem combined to form the Horsemen to coordinate the activities of the two groups. They have in common their objectives of promoting interest in better horsemanship. Both place emphasis upon the ability of the rider to train himself and his mount. Lt. D. H. Patterson assumed the coaching duties following the calling of Lt. Robert A. Treneman to active duty.

Iowa State Horsemen Officers: Robert E. Clark, president; Wilbur Harding, president of Cossacks; George Gitz, secretary-treasurer.

Trick Riding Featured by ROTC

The College Cossacks is the only student organization of its kind in the United States. Composed of ROTC students, this organization features trick riding on one, two or three horses. The Cossacks were organized at Iowa State College in 1928 by Lt. H. M. Jones. He was assisted by Sergeant Henry Scanlon, a former member of the "Monkey Drill" team at Fort Meyer, Virginia. In 1931 the name "College Cossacks" was chosen for this group. Since then the Cossacks have performed at Veishea and the military shows.

The organization is composed of eighteen horses and thirty-six riders, two men being mounted on each horse. They are referred to as number one and number two riders. The number one rider has had at least one year of riding experience while the number two rider is experiencing his first year of active riding.

Many of the tricks are done while the horse is at a gallop. They are standing, dismounting, mounting facing the rear and many others.



Some of the tricks done while the horse is walking are shoulder stands, Arabian mount facing the rear and others. For the one man will ride Roman first two horses and then three. To make this trick more difficult he must dismount and mount the off-horse as the horses go over the jump.

Coach of the College Cossacks for this year is Capt. Kenneth Burns. Wilbur Harding is captain of the organization.



TOP ROW: Beardmore, Alexander, D. Clark, Stewart, Caldwell, Gilbert, Ringstrand, Harry, Kjar, Wright. SECOND ROW: Grobeck, Dixon, Rawson, Hunter, Hadaway, Boyt, Herlihy, Stedman. SECOND ROW: Smith, R. Clark, Henning, Curtis, Schuck, Gitz, S. Peterson, Wakefield, Rasmusson, Foulkes, Maurer, Lawton, O'Donnell, Lieb, Milligan, Widmark, Dowson, Boyer, Bristol, Myers. FRONT ROW: Capt. Burns, Mitchell, Gay, Sedlacek, Harding, Everette, D. Peterson, Peters, Danielson, Apel.

PISTOL AND RIFLE TEAMS

Defeat Nebraska Mail Matches

Placing third in two classes at the Kemper matches, the Iowa State College rifle team also gained a fifth place in the corps area matches and a fifth and eleventh in the Hearst Trophy matches. In the Hawkeye League the team won eight and lost five. Losing to Iowa University, they won over Nebraska and Coe in shoulder to shoulder matches.

The team wound up a successful season with a picnic and inter-squad match held in early May.

Officers: Bob Steinert, president; Vyron Anderson, vice-president; Phil Eyre, secretary; Keith Nelson, manager.

The Iowa State ROTC pistol team limits membership to students who actually are enrolled in either basic or advanced military training. Matches are fired with schools throughout the nation. Some of the schools fired against are V. M. I., Harvard, West Point, Texas A. & M., University of Utah, University of Oklahoma. Matches are fired on marked targets and the scores exchanged by mail. Reynolds Emerson is captain of the varsity team for the season 1941-42. The freshman team picked for the competition consisted of ten men. The varsity team of ten men was chosen from the outstanding men of previous years.

TOP ROW: Kohrs, Kuyper, Suttie, Ring, King, Boyd, Shive, SECOND ROW: Triplett, Wallace, Holets, Watkins, Pedersen, Sawyer, Rasmussen, FRONT ROW: Anderson, Steinert, Lt. L. Henry, Lt. D. Graham, Lt. M. Happe, Nelson, Dyball.



TOP ROW: Karr, Luther, Jones, Daubendiek, Shindel, Gates, SECOND ROW: Moll, Hannold, Rittgers, Steinert, Cole, FRONT ROW: Lt. J. Shelton, Emerson, Hughes, Dyball, Wulow, Lt. D. Patterson.



TRUMPET AND DRUM CORPS

Forty Members From ROTC

Morale builder is Iowa State's lusty trumpet and drum corps. Its membership is recruited from the Field Artillery and Engineer units of the Reserve Officers' Training Corps. Enthusiasm on the part of military students made it necessary to limit the volunteers for this crack musical and marching unit to 40 men.

With a flashy fanfare of trumpets and the long roll of the drums, a martial air sounds and resounds through the armory as the quarterly battalion parades are held. That's the chief duty of the trumpet and drum corps.

Composed almost entirely of freshmen and sophomores, each fall the organization starts out with an almost new outfit. It must therefore speedily train an almost new outfit in the fundamentals of marching and the

playing of military music and calls. It offers an opportunity for students to whom it gives extra-curricular activity, an opportunity to tie their music and military pursuits together.

Work began in September under the guidance of Lt. Henry Bollman and Instructor Robert Schutter, former drum major of the outfit. The corps drilled diligently and the climax of the fall quarter was the Field Artillery battalion parade and the participation in the military rites on Memorial Day at the Memorial Union fountain just outside Gold Star Hall.

Drum Majors Vangsness and Wooleyhan led the corps through a four battalion parade for the Field Artillery in winter quarter, and the weekly Engineer battalion retreat parades in the spring quarter. The annual spring inspection, the graduation parade, the Veishea parade and the new Veishea show, Review Militaire, taking the place of their usual activity in the Veishea Military Circus.

That's the review of a year of activity of the Iowa State College Drum and Bugle Corps.



TOP ROW: Backlund, Larson, Hauser, Leetun, McAllister, McDaniel, Dyorak, Brackett. SECOND ROW: Newman, Baldrige, Voreck, VanAlyea, Parker, Randolph, Klahn, Hedin, Cable. THIRD ROW: Sample, Frye, Vangsness, Bowie, Beckman, McElhinney, Eldredge, Peterson, Lewis, Friedrich. FRONT ROW: Lt. Schutter, Wooleyhan, Lt. H. E. Bollman.



TOP ROW: Oldham, Giroux, McBride, McCormack, Parks, Kerr, High, Scarpellino, King, Davidson, Pride, Hawkins, Shirk. SECOND ROW: Schipull, Taylor, Hanline, Nemmers, McCoy, Watson, Riepe, Rouse, Johnston, Newcomer, W. Miller, Nygaard, Peferies, Ilten, Ireland. THIRD ROW: Margules, Beguhn, J. Foster, Meyers, Lewis, J. A. Foster, Shedd, Rankin, McGreevy, Sanford, F. Miller, Elder, Caswell, Munsell. FOURTH ROW: Watkins, Bremner, Steinert, Reynaldson, Kilpatrick, Zelle, Sulzbach, Persinger, Backett, Holmes, Raeside, Wallace, Nigro. FIFTH ROW: Steel, Schuck, Williams, Sorenson, Strieff, Orlson, Aginsky, Swanson, Sawyer, Christens, Lampman, W. Anderson, Nance, Whinery, Maine. FRONT ROW: Kuyper, Goddard, Austin, Dewey, Carlson, Lt. L. D. Henry, Lt. D. E. Graham, Lt. M. Happe, Hays, Jones, Hummel, Russell, V. Anderson, Stater.

Win Over Iowa U Develop Leaders

The Iowa State Pontoniers, a crack drill company, is composed of students in the engineer ROTC unit. For the Review Militaire they demonstrated company drill, wall scaling, machine gun drill and bayonet training. This year marked the third of a series of annual competitions with the University of Iowa Pontoniers, at Iowa City, Iowa State having won the first two meets. This year bayonet training was instituted for the first time at Iowa State by the Pontoniers.

During the winter quarter instruction in bayonet training, machine gun drill, close order drill and the like was rotated, while the various groups specialized during spring quarter.

The Society of American Military Engineers, national organization for advanced ROTC students, meets monthly to hear addresses by military and civilian leaders on topics of interest to the engineer reserve officer. The organization serves as a nucleus for men interested in the military aspects of engineering and has as its major function the dissemination of military information. Another purpose of the organization is to secure greater cooperation and to develop characteristics of good leadership among the advanced military engineering students.

Officers: Bill Rathke, president; Dick Dewey, vice-president; Warren Andersen, secretary; Phil Goddard, treasurer.



TOP ROW: Hays, Hummel, Austin, Carlson, W. Jones, Sorenson. SECOND ROW: Eby, Clyde, Ray, Park, Strieff. THIRD ROW: Maine, Schuck, V. Anderson, Steel, Aginsky. FRONT ROW: Lampman, Goddard, Rathke, W. Anderson, Brinkman.

Cadet Officers Prepare for War

World War II cut into the plans of the Cadet Officers' Association this year. The Military Circus, annually sponsored by the cadet officers, was abolished to make room for extra classes in military science and tactics. The United States War Department changed the plans of junior officers by abolishing the 6-weeks summer camp where juniors ordinarily got practical experience, calculating firing data, surveying, laying communications, firing the guns and other field war duties in field artillery. The annual graduation day parade has been changed and this year for the first time will be held during Veishea.



JAMES J. KISER



FIELD ARTILLERY

SENIORS: R. B. Ash, M. D. Bell, H. T. Benson, H. Mck. Bliss, H. E. Boslee, R. L. Bremhorst, K. E. Bruner, G. A. Buck, C. R. Buffington, F. F. Callahan, J. H. Chaloud, R. N. Clark, R. A. Cole, R. W. Colvert, G. G. Curtis, M. H. Curtis, T. M. Deal, W. Dinmore, N. G. Dozoryst, R. W. Earhart, T. J. Elias, R. L. Emerson, W. D. Frevert, W. J. Funk, R. J. Gifford, V. E. Griemann, C. A. Hanover, W. W. Harding, E. A. Henningsen, R. H. Herman, L. E. Hogan, T. A. Hughes, B. D. Johnson, R. F. Johnson, W. W. Kempton, J. J. Kiser, M. J. Kloster, J. H. Kohrs, J. R. Lange, J. R. Lawton, R. E. Lewis, T. C. Lieb, J. C. Liggett, R. T. Lindeberg, G. G. Lorentz, R. J. Lusk.

R. W. MacDonald, J. L. McClellan, J. W. Markey, W. H. Marshall, Jr., E. F. Maurer, L. W. Maxwell, J. R. Mitchell, R. R. Morse, C. S. Nelson, F. F. Newark Jr., D. E. Noller, W. A. Norman, M. J. Osborn, E. D. Paulson, L. Pleshek, C. F. Rice, C. E. Rice, J. M. Richards, B. E. Rockey, F. B. Rockwood, H. A. Rosenblum, H. E. Ruhsam, O. H. Scheldorf, H. H. Schutte, R. L. Seaburg, R. W. Seitz, R. W. Selby, C. P. Smith, R. L. Stelzer, I. O. Stromberg, G. S. Taylor, A. E. Tempel Jr., E. Thorbrogger, J. P. Wakefield, G. L. Wales, W. T. Wellhouse, R. M. Willemsen, R. C. Wilson, R. N. Woodward, J. I. Wolfe, R. O. Yost, H. H. Young, H. K. Zimmerman.

JUNIORS: E. P. Adams, J. W. Allen, D. W. Alterberne, G. E. Anderson, J. R. Anderson, J. D. Andrews, K. L. Apel, W. E. Barger, G. M. Beal, R. E. Beatty, H. G. Beenen, A. J. Bianco, C. W. Bochhop, J. Bogle, R. O. Bower, F. M. Bristol, G. M. Brush, M. P. Burg, J. S. Buxching, R. P. Calame, R. C. Campbell, R. L. Campbell, R. L. Castle, P. M. Chamberlain, J. A. Cooley, E. E. Cooper, W. T. Dierking, W. H. Eichling, W. F. Evans, R. W. Fisher, L. D. Foderger, R. H. Forsythe, M. L. Gater, J. B. Glassburner, A. T. Goettsch, J. Greenberg, H. L. Hanson, D. E. Herrick, H. W. Holbrook, N. R. Hollingsworth, A. C. Honnold, O. R. Howie, L. C. Hullinger.

W. W. Ingalls, D. G. Johnson, R. G. Keller, W. W. Kester, R. N. King, G. L. Koine, R. H. Kline, W. V. Krafka, R. H. Krimloske, R. F. Lechtenberg, P. S. Lehtola, K. G. Lewis, G. A. McCaleb, J. H. McKiveen, K. L. Main, J. L. Mander, R. R. Marvin, D. E. Millford, R. B. Miller, R. M. Moore, S. S. Moore, C. W. Morrison, M. R. Myers, C. H. Niendorf Jr., E. A. Nitzke, W. T. O'Neil, R. E. Overholt, R. A. Peters, M. E. Peterson, S. F. Peterson, J. S. Porter, N. C. Prall, H. J. Ralston, W. D. Reere, D. L. Richter, M. D. Rittgers, E. H. Rogers, M. F. Ryan, W. W. Sales, F. E. Schatz, A. F. Schultze, R. E. Schutter, A. L. Sheldahl, J. M. Shelton, P. R. Shifflett, C. T. Smith, R. E. Smith, R. G. Snedecor.

H. F. Sproat, J. H. Staley Jr., R. K. Steinberg, W. R. Taylor, O. J. Thompson, E. D. Travis, D. A. Utterback, W. D. Walters, R. M. Webb, J. A. Weir, L. L. Welch, C. S. Whetstone, C. H. Wiig, R. W. Willey, R. F. Wilson, R. G. Wilson, T. R. Wood, R. R. Woodin, R. E. Yocum, R. O. Yost, R. E. Zepp.

ENGINEERS

SENIORS: R. M. Albert, V. E. Anderson, G. F. Clyde, D. D. Crouse, D. L. Eby, C. F. Eisele, C. A. Hays, R. F. Hummel, W. R. Jones, J. A. McClrath, L. Nady, R. D. Park, J. W. Phenix, C. V. Ray, R. C. Russell, M. E. Sorenson, G. J. Taylor, G. C. Westfall.

JUNIORS: M. Asinsky, R. A. Alexander, W. S. Anderson, R. R. Austin, H. M. Boyer, R. P. Brinkman, J. A. Cairns, W. W. Carlson, R. L. Carstens, V. L. Chamberlain, R. B. Dewey, G. B. Dyball, P. A. Goddard, S. Kuyper, S. C. Lampman, F. L. Maine, F. S. Nance Jr., C. E. Oldson, T. F. Paulsen, E. R. Sawyer, K. L. Schuck, J. B. Slater, J. M. Sopousek, N. H. Steel, D. T. Strieff, J. R. Swanson, R. M. Swanson, W. S. Tuttle, J. N. Whinery, C. K. Williams.



Production manager Dick Hull presents the news.



Recorded and transcribed music from WOI.

Leads Nation In Market News

W. I. Griffith, director of WOI, has made Iowa State College's radio station the hub of campus activity. Within the curricula, courses are offered in radio speech, and news editing and broadcasting. In keeping with Iowa State tradition of service to the state and nation, WOI "640 on your dial," boasts more complete market news than any other radio station in the country. The news is presented by Production Manager Dick Hull. Extra-curricular activities include a report of student activities on the program, *Iowa State Today*, and a series presented by organized groups on the campus.

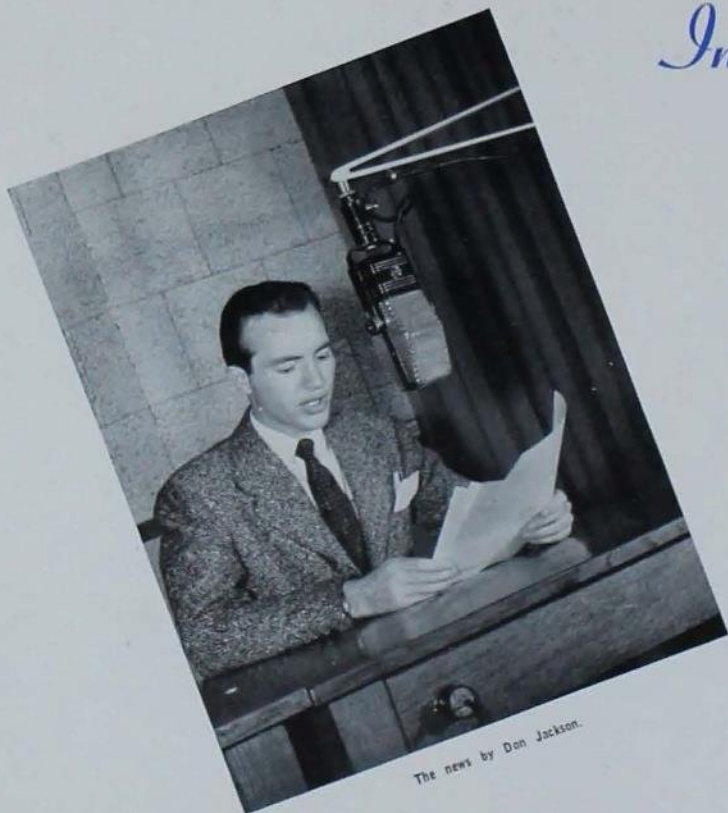

The news by Don Jackson.

BIT AND SPUR WOMEN VOTERS



TOP ROW: Groh, Locker, Webber, Dippold, Pieken, Drake, Daley, Glasser, Murfield. SECOND ROW: Rosenquist, Giesenberg, Collin, Hall, Strayer, Hardy, Matson, Blodgett, Adams. THIRD ROW: Brebeck, Newman, Stewart, Denny, Smith, McGuckin, Paul, Crocker, Crouse. FRONT ROW: Elwood, Kidd, Wallace, Wasem, Koebel, Dunker, Marshall, Crossan, Benson.



TOP ROW: McKinney, Voorhies, Byrnes, Rowlands, P. Hart, Kimberley, Viall, Scott, Lydon, Loving, Carlson. SECOND ROW: Gross, Herdlicka, Gilson, Paul, Kehm, Lytle, Wagner, Rathert, Conroy, Lucas, Carl. THIRD ROW: Weeks, Stibbie, Radke, Price, Byers, Kracht, Peck, Hershey, Otto, Stirratt. FOURTH ROW: Burriil, V. Davis, Smith, West, Platt, Kehr, Vial, J. Davis, Peterson. FRONT ROW: Keatts, Hauswirth, Burgi, Ketelsen, Hayward, Dollar, D. Hart, Lorch, Frank, Noel.

Discuss Defense

Every Wednesday afternoon a group of students meets in the Pine Room to discuss informally some of the important current problems. During the past year the programs of the League of Women Voters have been concerned with the war, including such topics as women in defense, how college students can aid the victory effort, and what's happening in South America. Since college students seldom find time to read a newspaper, a summary of the news of the week is an important part of each program.

Officers: Ann Koebel, president; Jean Wassem, vice-president; Virginia Dunker, secretary; Elizabeth Wallace, treasurer.

See Riding Styles

Turf Tourney provided Bit and Spur an opportunity to become acquainted on the Iowa State campus. Many breeds of horses were shown, as well as a style show featuring correct riding attire. The annual reception in the fall welcomed old and new members into the club activities and functions. Several films were shown throughout the year, showing the 100 mile trail rides, jumping and gaits. The club spent a day at Bon Ru Stables as guests of W. H. Osmundson, who displayed his fine line of show horses.

Officers: Clara Dollar, president; Dorothy Hart, vice-president; Roberta Olson, secretary; Suzanne Hayward, treasurer.

HEALTH AND 4-H CLUB COUNCILS



TOP ROW: Pauschert, Botsford, McMillan, Terrill, Dippold, Webber, Folgate, Peterka, Schraub, Drake, Little, Wagner. SECOND ROW: Rust, Blomgren, Sturtevant, Gillette, McKinney, Hirschy, Budd, Plumb, Barclay, Fehrm, Fortner. THIRD ROW: Gronna, Hall, Johnson, Chavez, Hudak, Schutz, Henjerson, Trejtnar, Carver, Cannon, Henry. FOURTH ROW: Sheridan, Campbell, Straight, Dudgeon, Oler, Beasley, Schreiber, Wallace, Caine, Graf, Brown. FIFTH ROW: Inman, Backman, M. Smith, Wendel, Runnels, Hardt, West, Lee, Hauck, Morrow. FRONT ROW: O'Leary, S. Smith, Neveln, Viall, Miss F. A. Goulding, Colman, Mauss, Babcock, Ward Sutton.

Present 4-H Teas Knit for Red Cross

Teas and informal get-togethers help 4-H Club women on the campus to keep up with new developments in 4-H work.

Other activities of this group include a tea for mothers during Farm and Home Week, an annual picnic given in the spring and the May Morning Breakfast.

Officers: Darlien Boyer, president; Jean Rutledge, vice-president; Jean McCormick, secretary-treasurer; Ruth Vogel, publicity chairman; Betty Ann Brady, program chairman; Miss Isabel Crowe, campus advisor.

Organized in 1930 as a service organization, the Women's Student Health Council has contributed worthy service to the American Red Cross sewing and knitting projects during the past year. As in former years health education has been the basic subject for programs of all weekly meetings.

Officers: Catherine Colman, president; Margaret Mauss, vice-president; Jean Babcock, secretary; Marian Viall, treasurer; Fern A. Goulding, faculty organizer and advisor.

TOP ROW: Plumb, Schroeder, Meyer, Kiel, Lindsay, Black, Kimberley, Clausen. SECOND ROW: Rippey, Bolen, Boyack, Benske, Burestedt, Eilers, Fincham, Martin. FRONT ROW: Stone, Holschlag, Strohbehn, Boyer, Miss Crowe, Rutledge, Beaster, Lusher.



TOWN GIRLS AND COSMOPOLITAN CLUB



TOP ROW: Koch, Bretnall, Wallace, Teeters, Brown, Kincheloe. SECOND ROW: Taylor, Larson, Todd, F. Campbell, M. Campbell, Olson. FRONT ROW: Bates, Rasmusson, Miss Rex, Rutledge, Van Vlack.

Cosmopolitan... Town Girls...

The Iowa State Cosmopolitan Club, founded in 1907 to unite men and women of all nationalities, has endeavored to stimulate international friendship. International Night acquaints Iowa State students with the customs, clothes and people of other lands.

Officers: Jose Cavalho, president; Miguel Manresa, vice-president; Kathleen Mann, secretary; Lewis Kelly, treasurer.

The Town Girls' Council has again successfully functioned in giving those women who do not live in an organized house an opportunity to make social contacts on the campus. Their weekly meetings are held in three separate groups.

Officers: Grace Rasmusson, president; Jean Rutledge, vice-president; Margaret Bates, treasurer; Mildred Van Vlack, Rachel Koch and Coral Hansen, councils at large.



TOP ROW: Manresa, Infante, Wong, Alice, Kad-den, Jordan, Porter, Attah. SECOND ROW: Payawal, Roberts, Hao, Allen, Ahrens, Slater, Tanabe. THIRD ROW: George, Mrs. R. H. Porter, Mrs. E. S. Allen, E. Allen, J. C. Carvalho, Aberg, Mrs. J. C. Carvalho. FRONT ROW: E. Schumacher, E. Aberg, Miss Elsie Guthrie, Martinez, Mrs. Esther Heryford, Mann, Kelly.

Sell Defense Savings Stamps

The Yel-Jax, during their second year, attempted to fulfill the objectives of their founders. They were primarily interested in building student spirit, stormed the Daily Student office to protest the razzing of the football squad, aided the Homecoming committee, sold war savings stamps on the campus and assisted the Veishea Committee.

Officers: LeRoy T. Christensen, president; Laurence D. Ebersole, vice-president; Fred B. Crandall, secretary; Olaf Brekke, treasurer.

W. I. Griffith, "Tex" Burdick, Don Jackson, and Lee Ruggles speak to the Homecoming crowd.

Flag raising ceremonies before the Drake game.



TOP ROW: Greener, Liederbach. SECOND ROW: Rodman, Ruggles, Cook, Welch. THIRD ROW: Ettlinger, Matzen, Grill, Hammer, Perelman. FOURTH ROW: Karber, Dykstra, Wiese, Lehtola, Asman, Mullis. FRONT ROW: Christensen, Brekke, Crandall, Duncan, Hayes, Jeffers.

T W I S T E R S

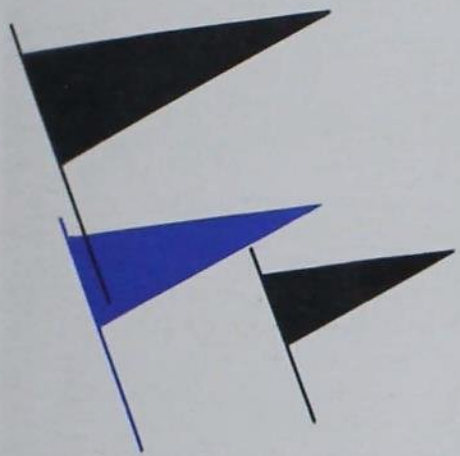

Football enthusiasm.

The Iowa State Twisters, pep organization with a membership of 100 girls, this year sponsored the first spring dance. Regularly sponsoring pep dances after football games in the fall, the Twisters sold defense bonds and stamps, sold tickets for the defense dance and attended the Drake football game in Des Moines.

Officers: Arlene Chinn, president; Mary Alice Fritz, vice-president; Margaret Ann Kirchner, secretary; Lelia Lander, treasurer.



TOP ROW: Beck, Helleman, Porter, Parker, Kern, Ousdahl, Young, Ritts, Hendrickson, Muehle, Rowlands, Groves, Severaid, Wallace, Gillette, Keister. SECOND ROW: Dunn, Jordan, Robertson, B. Webber, Stiles, Richmond, Madsen, McKinney, Henderson, Morton, Tock, Thorgren, Johnson, Warren, Wallace. THIRD ROW: Marshall, Cannon, Martin, Baker, M. Miller, Farmer, Littell, Byers, Cameron, Weeks, Dandridge, Springer, B. Hayes, Callies. FOURTH ROW: Jennings, Lambert, Baschen, P. Hayes, Anderson,

Larson, Campbell, Flinn, Oliver, Deikman, Sekerak, Caslavka, Eckwall. FIFTH ROW: Fidler, Richter, McCormick, McBride, Landgraf, Jerstad, Koch, Hall, Nelson, Ames, Arbuckle, Perry. SIXTH ROW: Krattl, Male, Ashby, March, Bergeson, Volk, McCracken, Nourse, Swift, Langford, J. Weber, Smith, Noel. FRONT ROW: Boyer, A. Miller, Feyder, Riggs, Lander, Chinn, Fritz, Peterson, Kirchner, Craven, Richardson, Reckert.

Publications Own Collegiate Press Printing Plant



B

ehind Dairy Industry Building, over by the new Women's Gym, is a student-run, student-financed corporation that functions to the annual tune of \$67,000. It is the Collegiate Press Corporation, owned jointly by the Iowa Agriculturist, Iowa Engineer, Homemaker, Daily Student and Bomb.

Organized in 1924, it was housed in the basement of the Agricultural Building and managed its affairs under the supervision of all of the above mentioned publications except the Bomb, which joined the corporation just a few years before the new Collegiate Press Building was occupied. Bill Holmes, superintendent of the corporation, managed it in 1924 and still manages it from his desk at the entrance to the press room.

Completed in August, 1940, the \$40,000 structure was a dream of the late Blair Converse, friend and instructor of journalism students from 1919-1939. He hoped that all student publications could be grouped together in one building, which would be their own, but he died just one year before his plan materialized.

All student publications except Sketch, Forester and Veterinary Student are now housed in the Collegiate Press Building, which is being paid for by the money that the owner publications pay for printing. Thirty-two thousand dollars was paid into the corporation by these owner publications this year, and the remainder of the \$67,000 was made from books printed and sold by the Iowa State College Press.

One dark room serves for the photographers of all publications, and it is for the possession of this coveted closet that so many wars are fought in the C. P. B. Threats such as "Come out shootin', you darkroom dilly," are no unusual occurrence.

No one ever goes to the "Engineer Office" or the "Homemaker office," but just goes to the "Press building," because none of the offices are locked and everyone wanders around to see what everyone else is doing. Cokes literally flow from the dispenser in the Student office, since every copy writer must have at least one strong coke and one loud radio to keep him going. No one ever actually starts working on an assignment until the night before it is due, so the place is usually overflowing with desperate journalists and night editors of the Student.





The Collegiate Press Building . . . Home of the Iowa State publications . . . Blueprint planned by the late Blair Converse, former head of the Technical Journalism Department . . . Symbolic center of teeming publication activity.

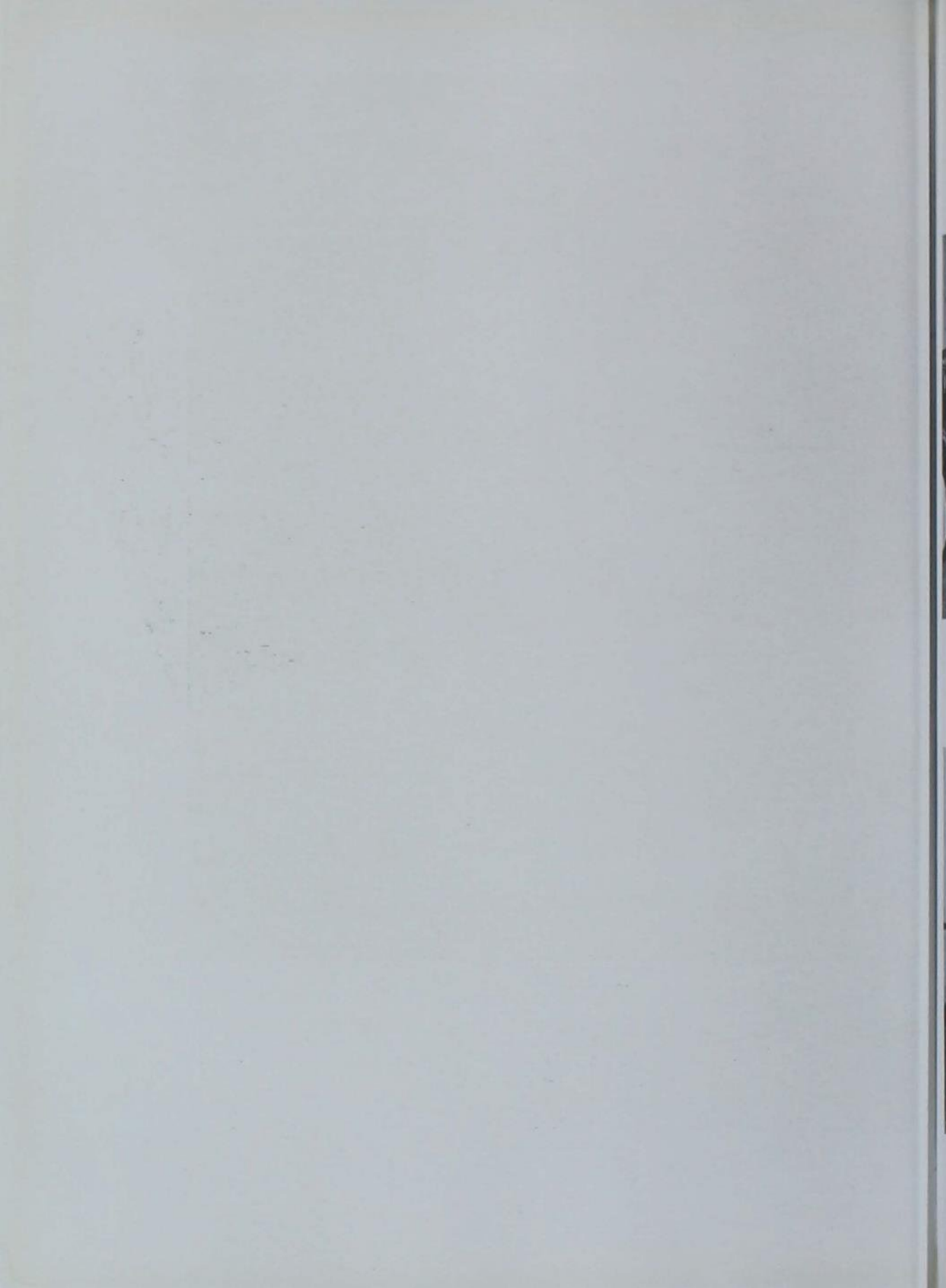

Trace Bomb Editors' Careers



Judge C. G. Lee, co-editor of the first Bomb—1893.



Robert C. Barker, editor of the 1927 Bomb, Attorney for Northern Trust Company, Chicago.



Professor Paul Taff, editor of the 1913 Bomb, Iowa 4-H Club Leader.

Bomb editors come and go, so the 1942 staff has traced the careers of three past editors to see just what became of them.

Judge C. G. Lee, co-editor of the first Bomb—1893—was then a junior in the Science Division. Since then, he has practiced law in Ames and served for seven years as judge of the Eleventh Iowa District Court.

Professor Paul Taff, assistant director of Agricultural Extension, edited the 1913 Bomb as an Agronomy junior. He became a member of the Iowa State staff soon after his graduation and has headed Iowa 4-H Club work since 1917.

Robert C. Barker, editor of the 1927 Bomb, received his J. D. degree from the Law School of the University of Michigan in 1930. He is now handling legal matters for the Northern Trust Company of Chicago.



Mrs. Madge I. McGlade, an enthusiastic booster of the Bomb, inspects the 50th anniversary issue.

Supported By Students and Faculty

Growing from an album size book to a 442 page annual in fifty issues, the Bomb has been supported by both students and faculty. The late Maria Roberts, with 52 years of service to Iowa State College, was the proud possessor of the first 49 issues. Responsibility for publication has rested directly up-

on students' shoulders. Faculty advisors furnished the continuous supervision to insure stability. Circulation increased to rank third in the United States. As a partial owner of Collegiate Press, the Bomb is printed in its own shop. The development of the flash light bulb has made informality possible.

Don Marek, editor, and Howard Rosenblum, business manager, watch the first sheet come off the press.



Karl Clayton inspects tissue sketches of the 1942 Bomb.

Gene Mock, photography editor, and Eleonore Robertson, explore the mysteries of a camera.

145 Students Publish Bomb

Planning and production of this 50th Bomb actually got under way thirteen months ago when Don Marek was selected as editor and Howard Rosenblum as business manager on April 13, 1941.

In the meantime 145 other students have contributed many hours each to this annual pictorial history of Iowa State College. Under the supervision of Gene Mock, photographic editor, more than 2,000 pictures have been shot. Out of these 575 prints were engraved on 10,350 square inches of copper halftone plates.

As early as a year ago a half carload of

enameled paper for the 1942 Bomb was delivered at the Collegiate Press. Upon 1,188,000 square feet of this paper the Collegiate Press, under the direction of Superintendent W. E. Holmes, recorded the student life and college activities of the 1941-42 year at Iowa State.

The all-seeing eye of Karl Clayton's camera was responsible for the eight pages of four-color process plates. Karl is the super yearbook consultant from Jahn and Ollier Engravers, for whose constant cooperation the 1942 Bomb staff wishes to express its sincere gratitude.



K. R. Marvin, Pat Garberson, Dick Wilson, Marilyn Miller, Howard Rosenblum, Don Marek, Philip Jennings.



MARILYN MILLER

Publication Board Sends Bombs To Armed Forces

Supervising the activities of this year's staff was the Bomb board. The special duty of the year was checking progress on a book that would be both timely and superior. Working in cooperation with the College Library, the board sent Bombs to soldiers in the armed forces.

President Marilyn Miller presided over the meetings of the board, held in the Memorial Union or in the Collegiate Press Building. Pat Garberson acted as secretary. Other members were Prof. K. R. Marvin, P. C. Jennings, Lyle Abbott, Richard Wilson,

Don Marek and Howard Rosenblum. Marilyn Williams and Fred Phillips were elected by all-college ballot to serve as new members.

The principal duty of the Bomb Publication Board is the selection of the new staff members. Paul Visser and Winston Henderson are editor and business manager, respectively, of the 1943 Bomb. Dean Watkins will be managing editor.

The board sponsored the traditional Bomb banquet late in the spring, held annually to honor members of the staff.



Orchestra Leader Eddie Howard presents Beauty Virginia Fehrm at the Bomb Ball.



Reagan Picks Beauties



Ronald "Dutch" Reagan selected four beauties from 12 candidates elected by the student body.

Beverly Matson, Index Editor of the 1942 Bomb, being presented as a Bomb Beauty.

F I F T I E T H A N N I V E R S A R Y



Virginia Jordan

BEAUTIES

Virginia Fehrm



F I F T I E T H A N N I V E R S A R Y



Josephine Ricklefs

BEAUTIES

Beverly Matson





EVELYN BROWN



RUTH BILLHORN



SARA GATHMANN



BETTEJANE KERN



At the Homecoming Dance last fall, the 36 women nominated by their respective sororities and residence halls for the honors of Bomb Beauties of 1942 were presented in person to the student body. Balloting which followed narrowed the field to twelve candidates and photographs of these women were mailed to motion picture star Ronald Reagan, who made the final selections.

Identity of the winning candidates was not revealed until the night of the Bomb Ball, April 11, when maestro of the evening Eddy Howard presented the Misses Virginia Fehrm, Beverly Matson, Virginia Jordan and Josephine Ricklefs as Bomb Beauties of 1942 at ceremonies preceding intermission. Gold charm bracelets bearing miniature replicas of the Bomb of 1942 were presented to each of the beauties.



CATHERINE KIDD



ISABELLE MORSE



VIRGINIA RECKERT



ANN WALLACE

Four Color Process Plates Featured



DON MAREK, Editor

Eight four-color process plates became a reality. An entirely new style cover, stressing durability and simplicity, binds the 50th Bomb. The editorial staff training course presented fall quarter was the first among college yearbooks. Action heads, presenting the copy highlights, were another feature of the 1942 Bomb.

Editor and Managing Editor, Don Marek and Eleanore Robertson, accounted for much of the midnight oil burned in the Bomb office. Beverly Matson, responsible for the index in the back, and Dean Watkins, engraving editor, managed to put in several hours at the office, while Al Hayes, sports editor; Eileen Dudgeon, honoraries and divisions pages; Don Eby, fraternity editor, and Marilyn Williams, senior editor, consumed several reams of paper. Bill Yaw, proof-reader, wore out several pencils trying to rectify the numerous mistakes hacked out by the copy-writers.



TOP ROW: Wilkening, Mongerson, Giles, Ruhsam, Watkins, Mallory. SECOND ROW: Rossiter, Taff, Walther, Casey, Malson, Fair. THIRD ROW: Ewing, Bower, Visser, Richards, Williams, Knox. FRONT ROW: Fulmer, Simpson, Marek, Robertson, Scott.



Tom Van Alyea, Marilyn Williams, Margaret Mewhirter and Warren Bower at work on the '42 Bomb.

Sales Exceed Previous Peak



HOWARD ROSENBLUM, Business Manager



Lewis Mellem explains an entry to Helen Bacon as Roland Fagre types.

Under the able leadership of Business Manager Howard Rosenblum, 50 salesmen set out to do the best job ever in selling the 50th anniversary Bomb, and ended up with a real record despite the decreased enrollment. Smilin' Lew Mellem did a bang up job as treasurer, with the accounting records next to perfect at the Christmas audit for the first time in fifty years. In order to train personnel for the staff of the coming year, a new training course with quizzes and assignments was instituted.



TOP ROW: Paddock, Wilkening, Vilican, Raney, Wagar, Lindholm, Dewey, Brown. SECOND ROW: Fair, Rhodes, Bacon, Reed, Mills, Scott, Wagner, Matson. THIRD ROW: Haglund, Smith, Miller, Jordan, Simpson, Plocker, Simmons. FOURTH ROW: Richards, Straight, Radcliffe, Marshall, Ashby, Jennings, Wendel. FRONT ROW: Ruhsam, Fisher, Coon, Rosenblum, Mellem, Williams.



Hayes, Beneke and Burnham listen as editor-elect Abbott lays out the work.

Eight Page Daily

The 69th anniversary of the Iowa State Daily Student found the publication enlarged and improved. Under the editorial direction of John L. Rigg, Lyle Abbott and Mary Burnham, the publication grew to an eight-page daily including an editorial page free from advertising, a daily woman's page and United Press dispatches.

A special twelve-page edition was published when the United States declared war.



TOP ROW: Rasmusson, Tideman-son, Bates, Ross, Brainard, Dunagan, Walker, Frink, Eberline, James, Calhoun. SECOND ROW: Lapp, Molsberry, Roberts, Hanson, Bealy, Zilmer, Leffler, Brown, Johnson, Phillips, Scates. FRONT ROW: Sheridan, Hayes, Cooper, Jackson, Burnham, Rigg, Abbott, Byrnes, Beneke, Krogh.



TOP ROW: Kelly, Gerhold, Swindle, Osdahl, Steen. SECOND ROW: Fuller, McBride, Ingalls, Williams, Boyken. FRONT ROW: Harding, Kuyper, Rice, Leighty.



CLARENCE RICE, Business Manager.

Reaches High Goals

An eight-page paper made stiff demands upon the Daily Student business staff, but in spite of, or perhaps because of, the increased pressure, a new high was set in advertising and subscription records.

Clarence Rice, in the chief position of business manager, with Stuart Kuyper as local advertising manager and Virginia Harding as women's advertising manager, pushed promotions and watched the amount of advertising and the variety grow bigger and better during the year.

National advertising mounted under the direction of Walter Ingalls, manager of this department. The efforts of Betty Leighty as classified advertising manager resulted in a double lineage in that department, as well as increased student interest in using want ads. Kenneth Williams, subscription manager, saw his efforts rewarded by an increase of 40 percent in the non-student subscription income.

Thus, despite the changing problems of the times, the Iowa State Daily Student business staff for 1941-1942 turns in its records with improvements shown in all departments. Visualizing an even bigger and better paper in the future, the business staff makes new plans and schemes toward bigger goals.



Walter Ingalls and business manager-elect Stuart Kuyper laugh as Betty McBride and Virginia Harding make a discovery in the "Publishers' Ideas Exchange."

Top-notch Issue Leads Field



TOP ROW: Schiff, Price, Howard, Kennedy, DeForest, Leetun, Madsen, Hamann, Seymour, Thornburg, Swanson. SECOND ROW: Hass, Mellike, Moore, Hayes, Nathlich, Goodell, Dorow, Getting, Burch, McCreehy, West, Honeyman. THIRD ROW: Ranev, Schlenker, Harnack, Hart, Clark, Lodwick, Paddock, Warden, Lutt, Maire, Snyder. FOURTH ROW: Swearingen, C. Visser, Watson, Gut, Scoles, Naylor, Bayles, Hunter, Gillette, Brown, Kyle. FIFTH ROW: Oakleaf, Bentley, Nobis, Dettman, Boyd, Langer, Ettlinger, Moses, Yaw, Kruskop. SIXTH ROW: Cooper, Rogers, Molsberry, Anderson, DeWolf, Meler, Moellers, McGinnis, Lang, Johnson. FRONT ROW: Opperman, Wulkow, Wilson, Hunt, Bentz, P. Visser, Julius, Mathis, Krogh, Harman.



Merle Hunt, treasurer, lays out the work for the day.

Even changing horses in mid-stream didn't hamper the success of the 1941-42 Iowa Agriculturist. Claude Gifford began the year as editor and Cliff Stewart as business manager, but illness and heavy work forced them to the sidelines. Paul Visser is now editor and Erwin Bentz is business manager.

Bright spot of the year was the record 64-page February issue. It set a national record in size for magazines of its kind. Merle Hunt and George Opperman sparked the business side while Marvin Julius and Tony Mathis were editorial bulwarks. Reinard Wulkow served as circulation manager.



Claude Gifford, Spring '41 Editor; Clifford Stewart, Fall '41 Business Manager; Paul Visser, Fall and Winter Editor.

I O W A E N G I N E E R

Makes Outstanding Year's Record



Hanson, Hawkins, Peoples and Chaloud fondle a new Iowa Engineer.

In 1941-42 the Iowa Engineer had one of its most successful years in history. An efficient staff headed by Edward Sheridan behind the editor's desk and Richard Lindeberg in the business manager's post pushed production to the limit. Managing editor Wayne Norman and four associate editors formed the backbone of the writing staff, with Gerald Harris as advertising manager.

Most spectacular event of the year was the magazine's outstanding record in competition with 28 member publications. In eight possible classifications, the Iowa Engineer topped all other competitors by placing first in three, second in two and third in one.



TOP ROW: Hanel, Hanson, Gates, Hawkins, Rector, Schatz, Green, Little, Brunner, Roberts. SECOND ROW: Spooner, Winchester, Weigel, Moriarty, Herman, Gunsaulus, Markey, Sauer, B. Minnis, Harris. THIRD ROW: Lyons, Wooleyhan, Foster, Koopman, Hawker, Wilts, King, Well, Hermann. FOURTH ROW: T. Minnis, Winders, Zilmer, Genrich, Hicks, Cruzen, Ziemer, Spain, O'Connor. FRONT ROW: Alcott, Park, Ingalls, Lindeberg, Sheridan, Norman, Peoples, Chaloud.

RICHARD LINDBERG, Business Manager;
EDWARD SHERIDAN, Editor.





TOP ROW: Paddock, Clarke, Knapp, Ousdahl, Looft, Klein, Klusmann, Madsen, Winstone, Simpson, Koebel. SECOND ROW: Loomis, Reeves, Porter, Thoringren, Henderson, Fairman, Schmidt, Iverson, Kaufman, Trejtnar. THIRD ROW: Skinner, Herzberg, McKeegan, Stewart, Murfield, Lozier, Eastburn, Sullivan, Schram. FOURTH ROW: Fromm, Olson, Vogel, Meads, Oler, Ricklefs, Read, Wendel, Barclay. FRONT ROW: Noel, Beckner, Hawbecker, Raymond, Ary, Garberson, Conquest, Feik, Fuller.

Improve Cover Design

Cover and content pages that use cuts of Iowa State home economics women are among the improvements gained for The Homemaker in 1941-42. With Jean Ary as editor-in-chief and Catherine Raymond as business manager the staff was able to make several important changes in the magazine, including the improved cover and contents layouts.

A new feature, "Departmental Highlights," a review of home economics departmental activity, was written by Lila Williamson. "Bookmarks" were book reviews prepared by Julie Wendel. "Across Alumnae Desks," compiled by Marjorie Thomas presented reprints of Iowa State home economics journalists. Cuts for illustrations were supervised by Dordana Fairman.

Advertising lineage increased over that of the previous year. Working with Miss Raymond were Helen Knapp, Dorothy Gross and Josephine Ricklefs as advertising managers, and Maurine Hawbecker, circulation supervisor.

New staff members are: Pat Garberson, editor-in-chief; Dorothy L. Conquest, managing editor; Betty Ann Brady, business manager; Betty Ann Iverson and Marabeth Paddock, associate editors.



Dotty Lee Conquest and Jo Ricklefs help Betty Ann Iverson correct copy.



CATHERINE RAYMOND, Business Manager
JEAN ARY, Editor

G R E E N G A N D E R

NEIL SCOLES, Business Manager; Mary Burnham and Miriam Clure inspect a new Gander.



Issue 48 Pages

Forty-eight pages of Green Gander made the Veishea 1941 issue one of the largest college magazines in recent years. Don Jackson served as editor and Ron Ross as business manager of the large issue which marked the Gander's twenty-fifth year. In the fall Tom Swearingen took over as editor, while Russell Bill and Neil Scoles were business managers of the next three issues. Sigma Delta Chi and Theta Sigma Phi, publish the Gander.



RUSSELL BILL, Fall Business Manager; TOM SWEARINGEN, Editor



TOP ROW: Visser, Greef, Lund, Krugh, Murphy, Cooper, Aggar.
SECOND ROW: Clure, Byrnes, Burnham, Walker, Marfield, Jerstad, Madigan. FRONT ROW: Clark, Scoles, Swearingen, Bill McBride, Denny.

Authority Gains Wide Recognition



A Veterinary Student undergoes professional surveillance.

The Veterinary Student, published once each quarter, has just completed its fourth volume. This publication has evolved into a magazine which is unique in its field.

Many prominent men of the profession, as well as some from related fields, have contributed material during the past year. This has resulted in a larger magazine containing more authoritative information.

A substantial increase in the advertising carried has been realized, and an increasing number of professional men are subscribing to the Veterinary Student.

The Junior American Veterinary Medical Association this year presented activity "I" awards to the editor and business manager.

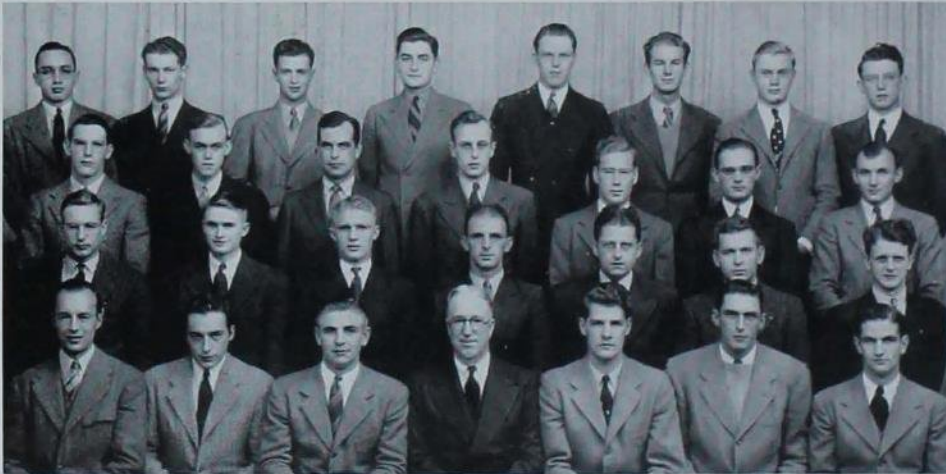

TOP ROW: Peterson, Rawson, Hylton, Fisher, Vande Garde, Jackson, McMillan, Mannasmith. SECOND ROW: Calhoun, Thompson, McIntire, Norden, Feldman, Lortz, Bieck. THIRD ROW: Spesard, Finch, Espersen, O'Harra, Melles, Banks, Dickson. FRONT ROW: Grell, Gray, Van Howeling, G. R. Fowler, Christensen, Hanna, Held.

LERDY CHRISTENSEN, Editor; DON VAN HOWELING, Business Manager.



S K E T C H



TOP ROW: Hershey, Grimwood, Jacus, Anderson, Bovett, Cressley, Dunagan. SECOND ROW: Beneke, Rushing, Snavely, Helgeson, Watson, Anderson, Fortner. THIRD ROW: Syblirud, Hundley, Adams, Brooks, Roberts, March. FRONT ROW: Pundt, Lee, Miss Pearl Rogrefe, Wilkins, Fredricksen, Blomgren.



DONALD S. WILKINSON, Business Manager; ROBERT E. LEE, Editor.



A staff meeting in the Oak Room.

Feature Novel

Under the leadership of Editor Robert E. Lee, Sketch appeared in three streamlined issues, featuring a newly designed cover, a page of editorial comment, and the best of student writing including an excerpt from Don Jackson's novel, "Archer Pilgrim."

Fall quarter saw a series of ten Sketch-sponsored book reviews, given by students for student audiences. Attendance rose above the 100 mark by the end of the quarter.

First Forestry Annual Issued

Appearing as a neophyte among campus publications in 1913, the Ames Forester is the oldest continuous publication of its kind in the United States today. It is read by the students, faculty and alumni of Iowa State. The magazine reaches colleges, libraries and forestry services in every continent.

Published early in spring quarter, the publication features technical articles by experts throughout the country on subjects pertaining to forestry. Serving also as the annual publication of the Forestry Club and Forestry Department, it includes within its pages senior pictures, class pictures and articles covering the year's activities. The Ames Forester is nationally recognized as a valuable source of technical forestry information as well as an interesting review of forestry photography and the life of the



DALE OLSEN, Business Manager, and MAURICE BARBER, Editor

Iowa State College forestry student.

As in previous years, the Forestry Department publication contained several technical articles by men prominent in the U. S. Forest Service, U. S. Grazing Service, state forestry and private industry. This year's issue continued the practice of illustrating its articles with top-notch photographs.

Maurice Barber, editor, and Dale Olsen, business manager, headed the staff of the annual, and Prof. G. B. Hartman acted as faculty advisor.



TOP ROW: Krajcek, Anderson, Walton, Skvaril, Doolittle, Kupka, Watts. FRONT ROW: Schissel, Olsen, G. B. Hartman, Barber, Clarke, Rice.



LEFT TO RIGHT: Rice, Burnham, A. Starbuck, Kuyper, Clark, C. Rogers, Rigg, Jackson.

Governs Newspaper's Policies

Overseer of an eight-page tabloid daily newspaper is the recently incorporated Daily Student Publication Board. It is an organization of seven members, elected from faculty and the student body to govern the newspaper's policy and make the important decisions. This organization elects editor and business manager, approves other appointees, looks after the financial end, and serves as a judicial body.

This year the group created two new posts on the Daily Student staff, that of production manager in the editorial side, and assistant business manager in the business office. By the board's action, the movement for publishing a summer quarter newspaper in 1942 was started. This summer session newspaper will serve the added enrollment brought about by the speeded-up war effort. Don Jackson is president and Margaret Anne Clark, secretary.



PRESIDENT, Don Jackson

"Pop" Warner Launched ISC Football Teams



B

ack in 1895, Glen S. "Pop" Warner, now one of the most famous figures in football history, came to Ames to help coach one of Iowa State's first grid teams. "Pop" worked with the team for a few weeks and then went east to his regular coaching job. But the 1895 squad went on to chalk up Iowa State's most memorable victory. They beat Northwestern 36-0 and an inspired Chicago sports writer compared the team with a cyclone. And Iowa State teams have been Cyclones ever since. Baseball was the first sport on the campus in the early years. Football began just 50 years ago next fall with other sports finding a place in the rapidly growing athletic program. Since "Pop" Warner's days here, great athletic leaders and "All-Americans" in many sports have taken their place among the great Cyclones. Each year adds new victories to the Cyclone sports record and each season adds new stars to the roster of great athletes. Today's sports program is the product of 50 years of athletics.

The motto of the present Athletic Department is "Athletics for All." Toward this end are directed programs of physical education classes, intramural sports and, in proper balance, varsity competition. Physical education classes are required of all men during their freshman and sophomore years. The intramural program is open to all students and offers a chance to compete in a wide variety of sports. Everything from archery to wrestling and from ping pong to ice hockey is included in the comprehensive schedule of intramural sports at Iowa State. A member of the Big Six Conference, varsity squads meet some of the outstanding teams in the country in nine sports. Cyclone teams have won championships in nearly every sport, piling up exceptionally fine records in swimming and wrestling. Everyone in the Athletic Department from equipment manager R. T. Wilson to Athletic Director George Veenker is pulling for Cyclone victories. But even more important in the Iowa State sports picture is the building of men through athletics. No "athletic school," Iowa State performers participate in sports as extra-curricular activities. But that doesn't keep Cyclone squads from piling up an impressive list of championships.



A T H L E T I C S



Homecoming . . . The Mardi Gras of Iowa State Athletics . . . Its color exemplified by the presentation of the Pep Queen at the football game . . . But modestly, underneath this glamour, the backbone of the athletic program is the intramural sports featuring "Athletics for All."



I. S. C. ATHLETIC STAFF

Veenker Directs Athletic Staff

Iowa State's athletic staff isn't studded with "Big Name" coaches, but recognized leaders in individual sports direct Cyclone teams. Heading the staff is Director George Veenker, whose job at Iowa State includes everything from finance to landscaping. Veenker not only keeps athletics out of the red, but also built one of the finest 18-hole golf courses in the Middle-West.



George Veenker



George Brettnall
Hugo Otopalik



Ray Donels
Harry Schmidt



Douglass Kerr
Clayton Sutherland



Jack McGuire
Leroy Timm



Louis Menze
Beryl Taylor



Three new coaches directed their first teams at Iowa State this year. Red-headed Jack McGuire kept the Cyclones at the top of the Big Six in swimming. Doug Kerr, famous as the coach of Tommy Harmon, tutored linemen on the grid squad. And Chick Sutherland got future stars off to a

good start as freshman mentor. Ray Donels moved up to head football coach, while Harry Schmidt directed the comprehensive intramural program and coached tennis. Hugo Otopalik instructed matmen and golfers. George Brettnall directed track. And L. C. "Cap" Timm coached baseball.

F O O T B A L L



Coach Ray Donels "chews the fat" with Paul Darling.

Traveling

A pleasant feature of the football season for Iowa State players is the series of trips made by the squad. For several seasons, the opening game has taken the Cyclones to Denver for a night game in the heart of the Rockies. The Marquette contest later in the season takes the team to the Chicago area nearly every season. And trips to other Big Six schools give grid teams a well-rounded travelogue each season.



Unsung Heroes

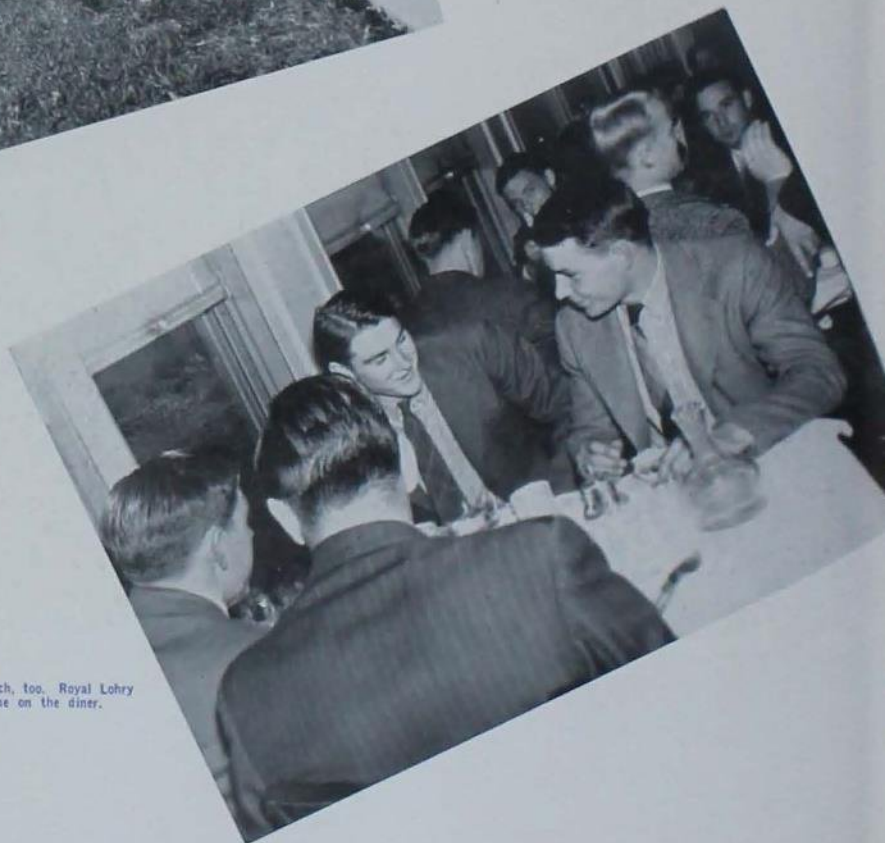

A football team travels on its stomach, too. Royal Lohry and Claire Ethington devour a T-bone on the diner.

Win Two Hundredth ISC Victory

When South Dakota dropped a 27-0 decision to Iowa State gridders midway in the 1941 season, it marked the two hundredth victory for a Cyclone football team. At the close of the year, Cyclone squads had won 200 games in intercollegiate grid competition since 1892, lost 162 and tied 30. Thus fifty years on the college front found the Cardinal and Gold with a percentage of .552, a good showing made in competition with outstanding squads of the Midlands.

The 1942 season couldn't be called successful from the standpoint of victories, but a young and promising team showed signs of developing into a victorious squad with more experience. A new coach took over the reins as Jim Yeager went to Colorado and Ray Donels moved up from the freshman coaching assignment.

In their first game under the new tutor,

the Cyclones edged out Denver 7-6 with Paul Darling and Royal Lohry, a junior backfield stars, sparking the triumph under the lights at Denver. The opener on Clyde Williams Field found the perennially tough Cornhuskers from Nebraska knocking off the Cardinal and Gold by a 14-0 count. The Homecoming battle two weeks later sent the Cyclones against one of the greatest Big Six teams of all-time, the 1941 Missouri eleven, conference champions. A last quarter rally sparked by Howard Tippee's passing brought the final score to 39-13 in favor of the invaders. Kansas downed the Cyclones 13-0; South Dakota was trounced 27-0; and Oklahoma scored a 51-0 triumph in a hectic mid-season campaign. An extra point gave Drake a 14-13 margin, while Donels' men's only Big Six glory came in a 12-12 deadlock with Kansas State at Ames.



TOP ROW: Richard Caddock, Weber, Seibold, Robert Caddock, Beneke, Tenhoff, Shanda, Jahn, McGraw, Williams, Ash, Lechtenberg, Sokol mgr. SECOND ROW: Coach Menze, Ryan, Alexander, Tippee, Buoy, Barger, Lohry, Darling, Ethington, Harville, Schalk, Gast, Cobb, Coach Timm. FRONT ROW: Coach Kerr, Bogdonavitch, Heggen, Lange, Burrell, Lewis, Coach Donels, Stewart, Seaburg, Kirkpatrick, Hays, Taylor.

NEBRASKA GAME

Cyclones Lose 14-0

Big Six champions in 1940 and first conference team to play in the Rose Bowl, Nebraska opened the 1941 loop drive on Clyde Williams Field against Coach Ray Donels' Iowa State eleven. The highly favored Nebraskans found the going rougher than had been expected, but had enough power and speed to push over two touchdowns and win 14-0.

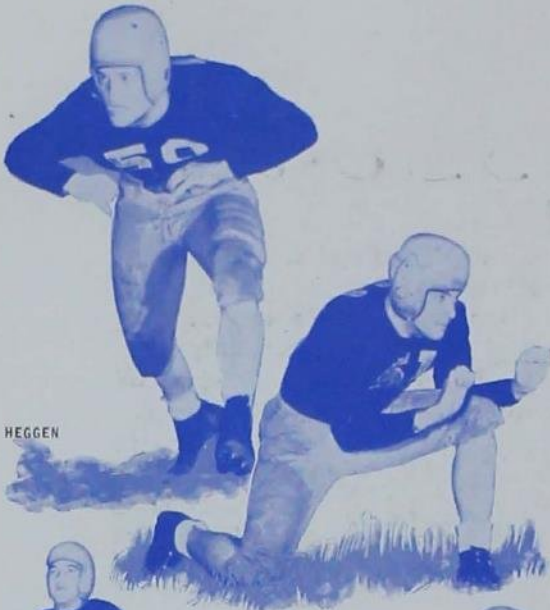

HEGGEN

CADDOCK

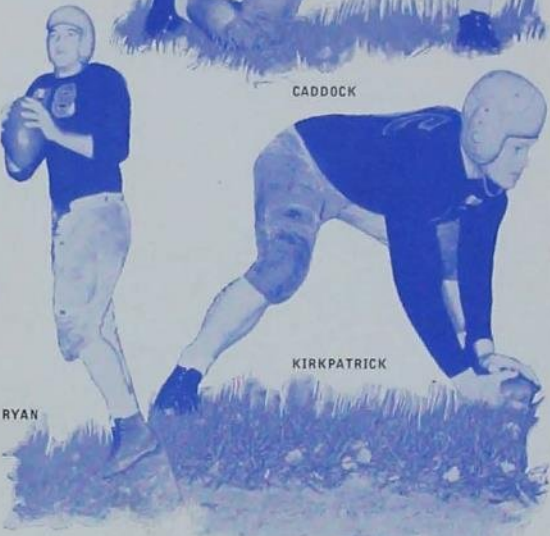

RYAN

KIRKPATRICK

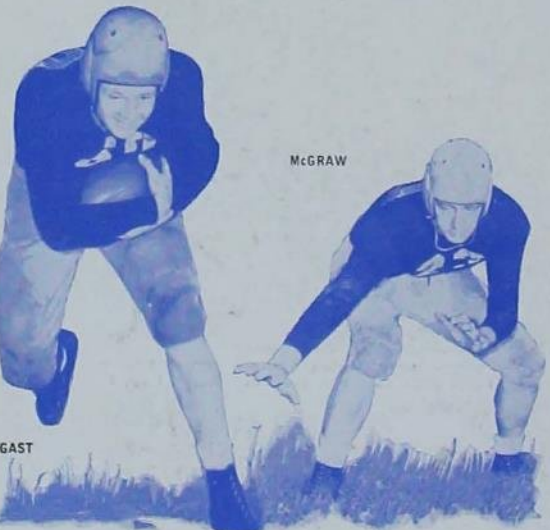

GAST

MCGRAW

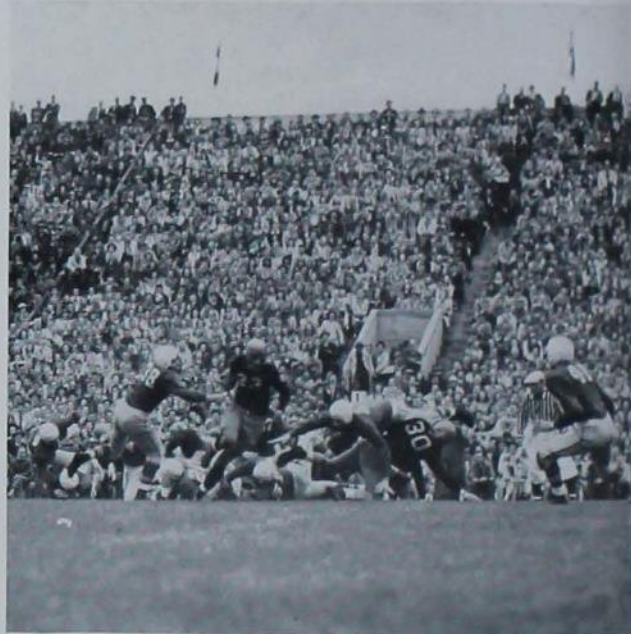

Ethington blocks the Nebraska end in for Paul Darling on an end run.

For Iowa Staters, the Nebraska tilt turned out to be the unveiling ceremonies for two sophomore stars who may some time be listed among Iowa State grid greats. Howard Tippee consistently faded back to throw easy, lob passes to George Gast to keep the Cornhusker defense busy. Handicapped by a muddy field and wet ball, the newcomers piled up most of the Cyclones' yardage.

MISSOURI GAME



LEWIS



DARLING



LOHRY



SEABURG

Iowa State Loses to Champions

Big Six football champions for 1941 and boasting one of the top elevens in the country, Missouri's powerful and deceptive Tigers proved too much for Iowa State's young grid squad in the Cyclone Homecoming battle. Again the Cardinal and Gold's chief scoring punch was in sophomore Tippee's right arm. But only after the invaders had piled up 39 points, was Tippee able to con-

nect for two touchdown tosses as the Cyclones dropped a 39-13 decision.

Bob Stueber and Harry Ice, All American backs, supervised the Tigers' early rush, featured by effective blocking and swift, elusive running. Iowa State made its last marker on a pass from Tippee to Harville.

Royal "The Ace" Lohry shoves a pass to Linc Stewart from back on his own 8-yard line as the Iowa Staters fight a losing battle.

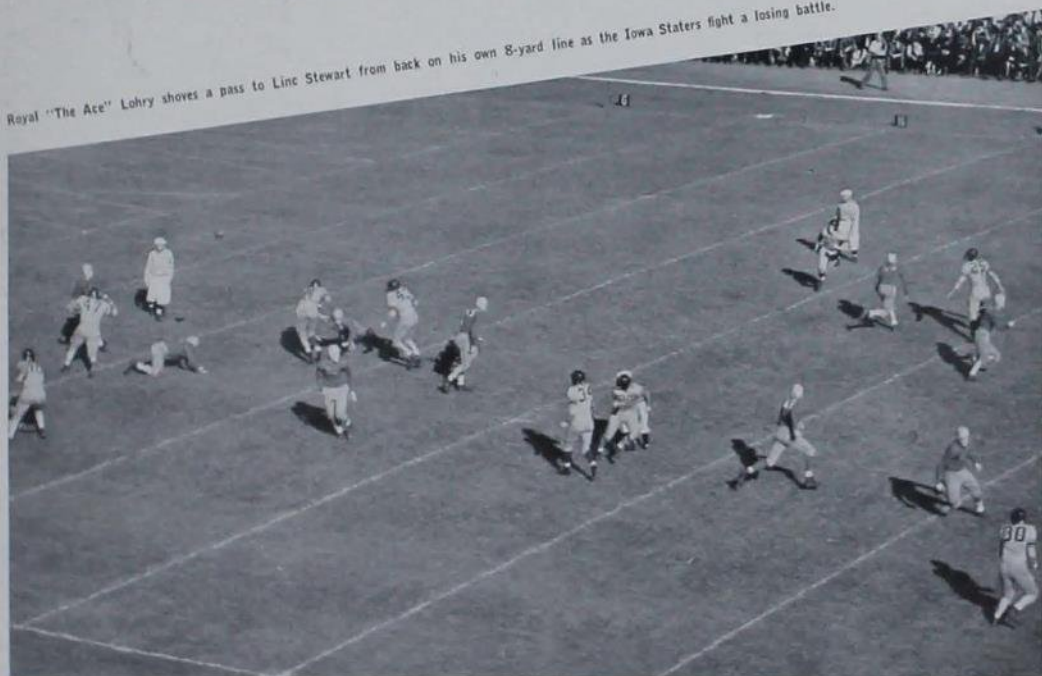



A ferocious tackle brings Bob "Seabie" Seaburg down.



Coach George Brettnall keeps footballer John Heggen in shape on the track.



BARGER



HAYS

Cyclones Conquer S. D.

Iowa State's brilliant sophomores joined with the veterans on the squad to send the Cyclones back into the victory column with a 27-0 triumph over South Dakota. The visitors had a brief fling at glory in the first quarter, but Tippee pitched three 6-point heaves to give the Iowa Staters their lop-sided margin of victory. After the first minutes, the Cyclone line showed its supremacy, while the backs passed an aerial circus.



SCHALK



ASH

When Iowa State and Drake meet, anything can happen and during the many years of the long-standing rivalry, almost everything has. In this respect, 1941 was a typical year. Iowa State dominated portions of the battle just as the Drake squad did but the Des Moines team came out ahead in the photo finish 14-13. A Drake lineman broke

Bulldogs Edge Cyclone Squad

through to block a placekick by Darling and another Drake-Iowa State game was lost.

Darling hammered two touchdowns across the Bulldog goal line and converted the extra point to score all of the Cyclones' points. The Cyclone fullback played an outstanding game on defense too. A tricky double-reverse play, mastered by Coach Vee Green's pigskin toters, spelled the downfall of the Iowa Staters. Numerous yards were picked up by Drake's Joe Saggione and Whizzer White on the reverse play.

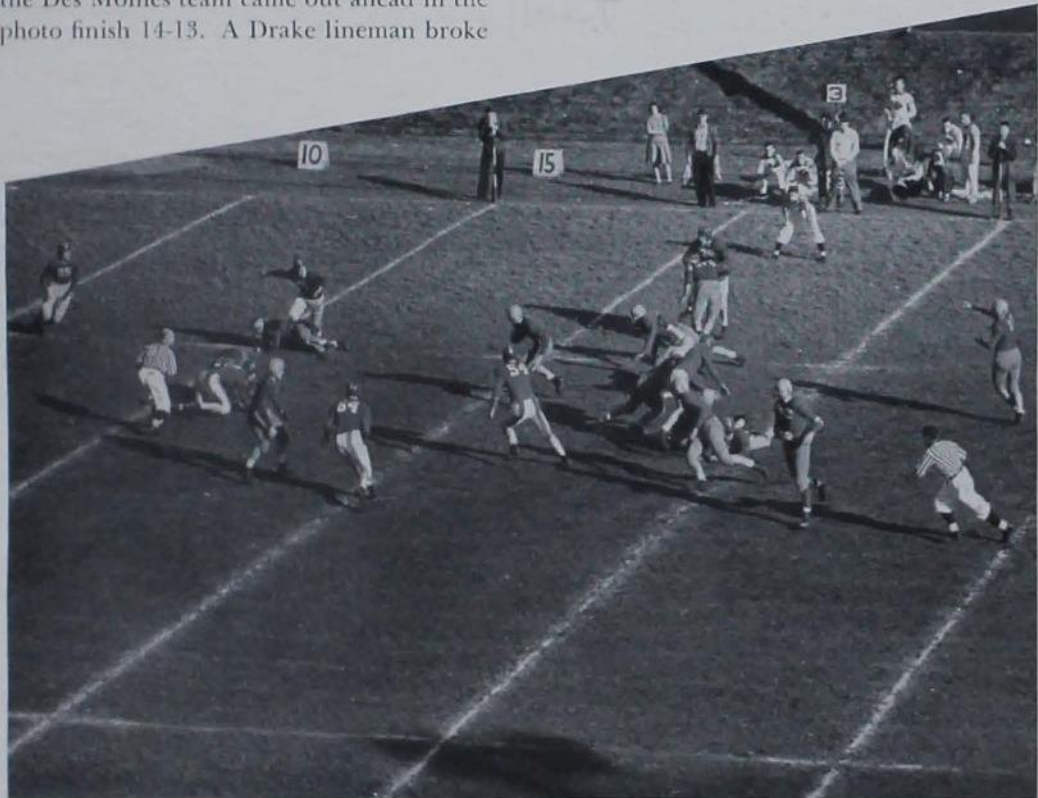

Four Drake players surge in to stop a touchdown thrust by "Ace" Lohry.

KANSAS STATE GAME

Cyclones Tie Kansas State



BURRELL



ETHINGTON



STEWART

Favored Kansas State battled the Cyclones on Clyde Williams Field in the last conference game for the Donelmsmen and was glad to settle for a 12-12 deadlock when the final gun sounded. With the score tied at 6-6, Lohry scooped up a Wildcat kickoff and raced 90 yards for the second Iowa State marker. But the K-Staters surged back to knot the score and earn a tie.

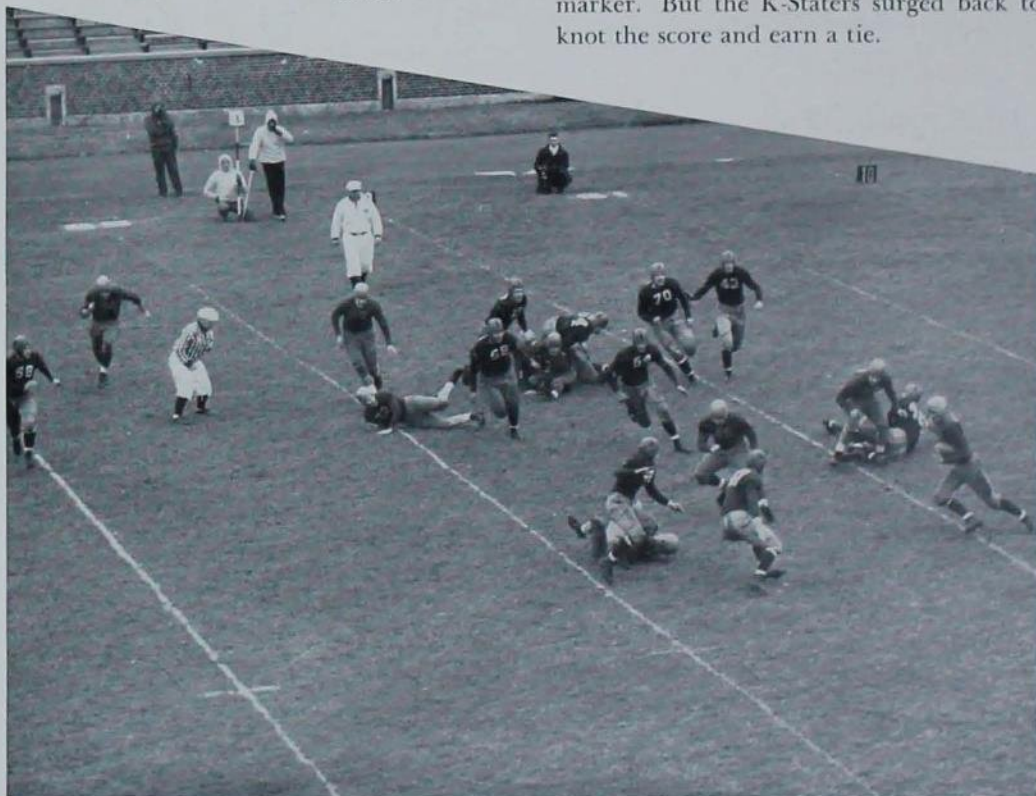

Clearing the path for Paul Darling in the last home game of the season against the Kansas State Wildcats is Capt. "Butch" Lewis.

B I G S I X S T A N D I N G S



A pile-up on the goal line doesn't stop Iowa State from scoring a touchdown against Kansas State.



JOHN SOKOL
Football Manager



TIPPEE

Missouri Leads Conference

Missouri	5	0	0	1.000
Oklahoma	3	2	0	0.600
Nebraska	3	2	0	0.600
Kansas	2	3	0	0.400
Kansas State	1	3	1	0.250
Iowa State	0	4	1	0.000



TENHOFF

Win All Non-Conference Games



TOP ROW: Taylor, Hayes, Claassen, Kuebler, Schneider, Bell, Mickelson, Harville, Mgr. Walker. FRONT ROW: Leroy "Cap" Timm, Devine, Walton, Damon, Budolfson, Uknes, Deneckere, Donelson, Coach Louis Menze.



Coach Louis Menze explaining the fundamentals of a new play.

*Cardinal and Gold
Defeat Champion
Bradley Tech Five*

B A S K E T B A L L



Timer's bench. Four fouls and you're out.



Dressing for the game. . . Nervous?

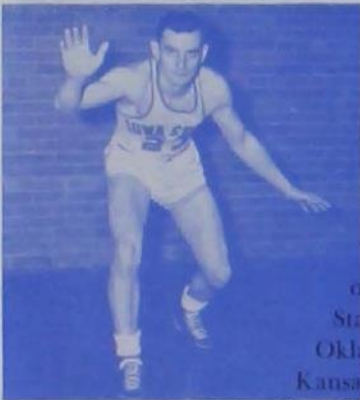

AL BUDOLFSON

The 1941-42 basketball season was one of the most spectacular in several years for the Cyclones. Coach Louie Menze's crew blazed away through the non-conference battles without dropping a single tilt. Included on the list of contenders who fell before the Cardinal and Gold was Bradley Tech, one of the nation's perennial leaders. It marked the second season in a row that Iowa State had stopped the Technicians in their opening game.

The Cyclones entered the Big Six race with the best record of any of the other five teams, but stiffer competition for the others had made their records seem below that of Iowa State. The dispute over the eligibility of Gerald Tucker, Oklahoma's star sophomore center who transferred from Kansas State, finally was settled, and he played the remainder of the second semester. His 25 points and Ralph Miller's 26 in games against the Cyclones were the high scores of the season, and bore out Coach Menze's early predictions that lack of a stable defense would cause the downfall of the Iowa Staters.

Menze's predictions of a strong offensive team was also borne out. Capt. Al Budolfson, Bob Harris and Carol Schneider took care of that end. Budolfson completed a cage career that found him on virtually every Big Six team his last 2 years, and on several All-American fives.



Carol Schneider, No. 32, watches for the rebound following Bob Harris' shot.



Big Carol Schneider gets a rebound away from two Drake players as Al Budolfson looks on.



George Harville fights for a tip-off on a jump ball. Harle Damon, No. 20, and Rollin Kuebler, No. 22, stand by.



All-Big Six Sid Held of Nebraska barely wrests a rebound from Rollin Kuebler.

Iowa State 45, Kansas 41. The first close game of the season finally wound up with Iowa State on the long end of a 45-41 count and a much cherished victory over Dr. "Phog" Allen's Kansas five, Jan. 19. The Jayhawks knotted the score five times in the last half, and with only 1 minute remaining in the game the score stood at 42-41. Bob Harris and Harle Damon's floor defense sewed up the game.

Great Lakes—43, Iowa State—42. The greatest collection of basketball players in the nation, the Great Lakes Naval Training Station team, nipped Iowa State, 43-42, in a Red Cross ambulance benefit game, Feb. 3. Boasting five All-Americans, the sailors still couldn't solve the Cyclone offense and trailed 22-18 at the half. Nearly \$820 was taken in for the Student Defense Council ambulance fund.



DENECKER



SCHNEIDER



HARVILLE

Out Pace Dubuque

Iowa State—46, Dubuque—30. Bob Hayes, a fiery, dead-eye junior redhead, dunked five baskets in a row against Dubuque Jan. 7 and paced the Cyclones to a 46-30 victory over the Iowa Conference champs. Al Budolfson and Bob Harris collected 10 points each, only one behind Hayes' 11 points. Bill Riedel, flashy Dubuque guard, nearly bottled the Iowa State offensive, but the pace was too hard and a second-half rally tired Dubuque.

Iowa State—34, Missouri—25. Coach Louie Menze's five had a bad case of stage fright Jan. 10 in the Big Six opener against an underrated Missouri team. The Cyclones recovered in time to rack up a 34-25 triumph, but only after a bad scare. Sophomores showed up the veterans in spite of their lack of experience.

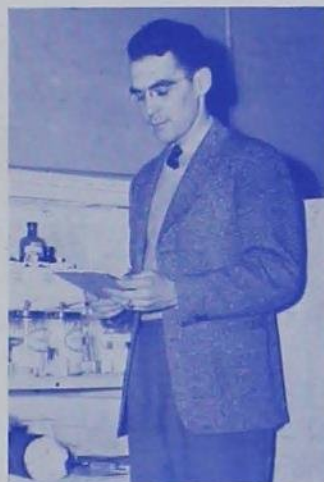

MGR. WALKER



KUEBLER



BOB HAYES



DEVINE

Ioss Beats Kansas State

Iowa State—44, Kansas State—43. Sophomore George Harville sank a free throw in the last 15 seconds of the Kansas State game at Manhattan Feb. 9, which gave Iowa State a 44-43 victory and the only road triumph in the Big Six campaign. Iowa State came up from a 41-36 deficit in the last few minutes and tied the score at 43 each to set the stage for Harville's charity toss.

Iowa State—39, Nebraska—32. Capt. Al Budolfson staged a one-man performance against the rangy Nebraska University cagers Jan. 31 by collecting 21 points and leading the Menzemen to a 39-32 win in State Gymnasium. Budolfson sank "lucky" buckets.



WALTON



UKNES



Smooth maneuvering gives blond Sid Held an open shot for Nebraska. Iowa State took the game 39-32.



Four Nebraskans gang up on Rollin Kuebler as the redheaded sophomore plays one of his best games.

B A S K E T B A L L



HARRIS



MICKELSON

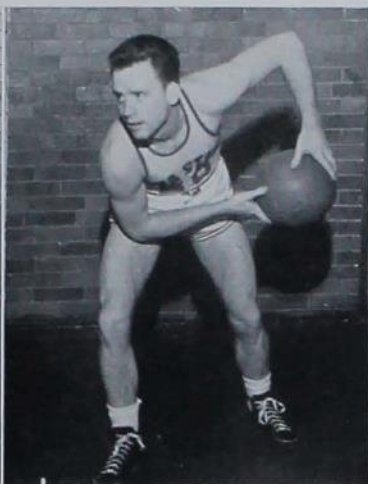

DAMON



Basketball goes piggy-back. Riding on Harle Damon is one of the Great Lakes Navy cagers.



A mad scramble for the ball finds Cyclones Leon Uknes, No. 27, and Carol Schneider, No. 32, charging in for Iowa State.

Oklahoma—46, Iowa State—37. Oklahoma topped Iowa State in Owen Fieldhouse Jan. 26, 46-37, and played without the services of Gerald Tucker, the sensational sophomore scoring artist. Giant Carol Schneider, Cardinal and Gold 6-foot 9-inch senior guard, scored 12 points.

Iowa State—49, Coe—33. The Iowa State cagers took the initiative in the opening basketball game of the season, Dec. 4, to trim Coe College, 46-33. Capt. Al Budolfson led the Cardinal and Gold with 13 tallies, while Bob Harris split the net for 12 counters. Rollin Kuebler played his first game.



Freshman Cagers, Andrews, Phelps, Coach Menze, Beach, Buehner.

Big-Six Teams Win At Home

Basketball in the Big Six seems to depend on the ability to play away from home. Every team can depend on having fair success on the home court regardless of the team's caliber. Iowa State's success during the past few years has followed that criterion, and the 1941-42 season proved no exception. Drake and Bradley Tech were tripped by the Cyclones on the Bulldog and Bradley floors, but after these non-conference games were out of the way, the same old story repeated itself.

Oklahoma, Missouri, Nebraska and Kansas all stopped the Menzemen on their own floor, and Iowa State turned the tables in games played in State Gymnasium. It appeared that the odds might be in the Cyclones' favor to finish the season above the .500 mark, since they deviated from the normal procedure and stopped Kansas State at Manhattan. However, the Wildcats evened

it up by halting the Cyclones in State Gym in the last game of the season.

Kansas University and Oklahoma University tied for the championship, with the Jayhawks representing the Big Six in the NCAA regional playoff in Kansas City.

Letter winners were Al Budolfson, Bob Harris, Carol Schneider, Leon Uknes, Reuben Mickelson, Harle Damon, Rollin Kuebler and George Harville. Bob Hayes was a minor letter winner.

Capt. Al Budolfson completed a colorful cage career that found him on virtually every Big Six team his last 2 years and he was considered on several All-American fives. His uncanny shooting, weasel-like guarding antics, generalship and driving spirit marked him Iowa State's greatest cager. Schneider and Harris left vital gaps unfilled on the team also, as well as important places on the fans' favorite list.

Tie For Second Place With Nebraska



UPPER LEFT: The squad lines up for a studio picture. Joel R. Johnson, Bob Mall, Coach Hugo Otopalik, Harvey Ingham, Dan Davis. UPPER RIGHT: James Ferrier, Australian and Mexican champion, gives an exhibition on the Iowa State College golf course. LOWER LEFT: Jack Hall, Des Moines pro, follows through on a 250-yard drive. LOWER RIGHT: Jack Barnum, Chicago Pro, teeing off.

Hard luck hit the Iowa State golfers in the Big Six title race, and the Cyclones yielded the crown to Oklahoma's undefeated foursome. In the final and deciding match of the season on the Sooner course May 26, the Oklahomans took the measure of the Iowa Staters $12\frac{1}{2}$ to $5\frac{1}{2}$, and shoved Otopalik's crew into a second-place tie with Nebraska, with three wins and two losses.

A 16-2 victory over Parsons opened the season for Iowa State on the large Iowa State course. The Cyclones continued on the victory trail by defeating Carleton College, 20-7, and Coe, 16-2. Kansas, Kansas State, Grinnell and Nebraska fell before the Cyclone linksmen before Minnesota stopped them, 15-13. Missouri and the Sooners put the final clamps on the Iowa Staters.



TOP ROW: Steinberg, Alexander, Paulson, H. Otopalik. SECOND ROW: Richter, Reppert, Gast, Wilson, Rhodes. FRONT ROW: Landmesser, Bales, Ewoldsen.

Wrestling Unaffected By Emergency

The oldest sport of man—wrestling—is still one of the top sports at Iowa State. During the late fall and winter days, the large training room in the East Bleachers usually has a large squad of real "he-men" applying the half-nelson or body scissors. The war makes little difference to wrestling as a sport. All that Coach Hugo Otopalik needs to produce a wrestling team are strong backs and arms, a witty head, speed and a will to win—no shoulder pads, rubber bladders or spikes are required.

Iowa State again attracted its share of Iowa's outstanding high school mat stars from north central Iowa—the heart of high

school wrestling. The 1942 season found Ft. Dodge's two twins, Dale and Dean Cummings, Joe Loucks, Sam Linn, Ray Stone and Dick Johnson absent, but new stars, Gene Ewoldsen, Don Richter, Jim Rhodes, George Gast, Roy Reppert and Jim Wilson and 1941's only returning letterman, Gaylord Bales, again walked away with the Big Six championship. The championship was determined from dual meets rather than a conference tourney. Gast was undefeated in dual competition. Letter winners were Gaylord Bales, James Rhodes, Gene Ewoldsen, George Gast, Leslie Landmesser, Roy Reppert, Don Richter and James Wilson.

Hold Collegiate Wrestling Meet

Wrestling got underway with a bang. The first Mid-West Collegiate Invitational Wrestling Meet was held in State Gymnasium with some of the leading collegiate stars in the country competing. Oklahoma A. and M., national collegiate champions; Minnesota, Big Ten champion; Cornell, Dubuque, Nebraska and Iowa State Teachers were represented in addition to the Cyclone stars. The Oklahoma Aggies easily walked off with the championship, but the meet gave Coach Hugo Otopalik's squad valuable experience and a chance to estimate the caliber of the team before dual competition started. George Gast was the outstanding threat from the Cardinal and Gold squad. The meet proved so popular with the fans and coaches that plans were started to hold the tourney again in 1943.

Dubuque matmen tumbled before the Cyclones Jan. 24, 27-6, in the first match of the season, having won only one match. Minnesota edged out a 16-13 victory in the next match, Feb. 7, at Minneapolis. The score was tied at 13 each until the final match. Gene Ewoldsen, Gaylord Bales, Leslie Landmesser and George Gast threw their opponents to lead the Cyclones to a 28-5 victory over Nebraska Feb. 14. Iowa State Teachers made it three victories in a row Feb. 18. On their final road trip, the Iowa Staters took the Big Six championship.



TOP: A Cyclone wrestler retaining position of advantage with a waist lock. SECOND: Cyclone Paulson endeavoring to escape from opponent with an arm lock. THIRD: ISC Bob Alexander holding on for a decision to win his match. FOURTH: Roy Reppert, ISC 145-pounder, trying to turn his adversary over with a half nelson. Roy went on to win his match.

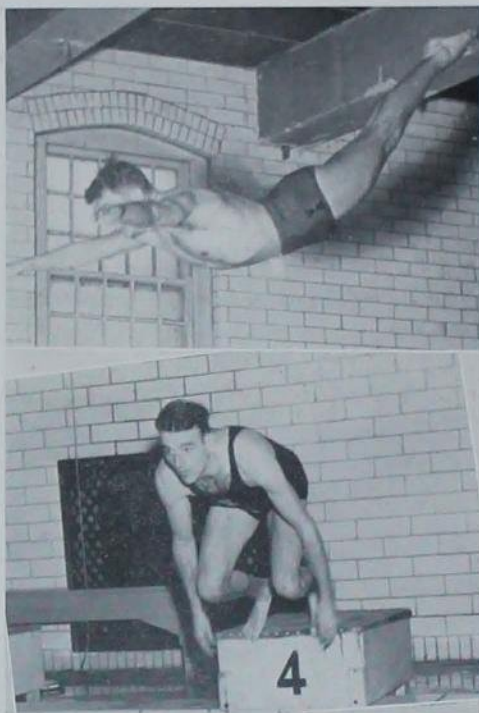

Brian Brown starts a swan dive. T. Wilson leaves the starting box in the 100-yard free style race.

Fifth Straight Conference Win

The Iowa State swimmers got off to a good start toward their successful defense of the Big Six tank title by trouncing Carleton College's crew Jan. 20, 52-32. Sophomore Brian Brown, making his first appearance in collegiate circles, stole the meet by winning three events.

In their opening conference meet Feb. 27 in State Pool, Brown again paced the Iowa Staters to a 50-34 victory over Nebraska. Nebraska's Oldfield and Cyclone Capt. Ward Sear both broke the record in the 150-yard backstroke and the Cyclone medley relay team also broke the record.

Minnesota took the measure of the Cardinal and Gold with a 50-34 triumph. Brown paced the losers.

Nebraska dropped its return match to Iowa State Feb. 20, 47-37, with Brian Brown again leading the way. On the same trip, Coach Jack McGuire's team tied Kansas State, 42-42. Capt. Ward Sear smashed the K-State pool record in the 150-yard backstroke race.

Capt. Sear and Oldfield again broke the 150-yard backstroke record, with Oldfield nipping the Cyclone star for the championship. The Cyclones took five firsts in routing Kansas State, 67-45. Nebraska placed third with 40 points and Oklahoma fourth with 16 points. The medley relay team broke the Big Six record at the national meet but still didn't qualify.



Capt. Ward Sear smashed the K-State pool record in a back stroke race. Fred Musser gets a flying start in the 220-yard free style.

S W I M M I N G

Coach Jack McGuire took over the tutoring job of the Iowa State swimmers and piloted them to their fifth straight Big Six championship. The youthful red-head drilled the Cyclones with the skill of a veteran. Graduation and the armed services had riddled one of the best squads ever turned out at Iowa State, yet the inexperienced aggregation rode rough-shod over non-conference teams and trimmed Nebraska at both Ames and Lincoln before a stubborn Kansas State team held them to a 42-42 tie. Iowa State took the championship held in State Pool March 4, trimming Kansas State, 67-45.

Bright spot of the season was the spectacular performance of Sophomore Brian Brown. Brown was undefeated in diving competition until the national championship meet in New Jersey. He also paddled to some outstanding records in the 220-yard dash and the 440-yard free-style. Capt. Ward Sear, Thornton Wilson and John Slater attended



COACH JACK MCGUIRE

the national championship meet in New Jersey with Brown. Slater and Sear had combined with Bill Bosworth to set a new record in the Big Six meet in the medley relay at 3:12.7 Letterwinners were Brian Brown, Bill Bosworth, Fred Musser, Ward Sear, John Slater, George Wales, Thornton Wilson and Ray McAuliffe.

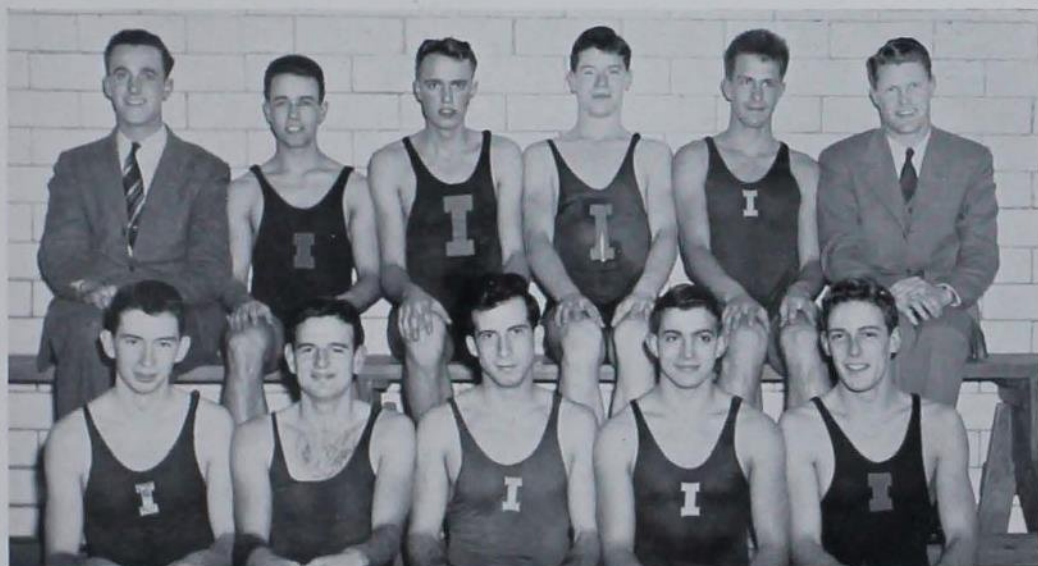

TOP ROW: McAuliffe, Wales, Nielsen, Noll, Adams, Coach J. McGuire. FRONT ROW: Slater, Wilson, Sear, Brown, Musser.

Win Fourth Place In Big Six

The Cyclone baseball team wound up the season with seven victories and seven losses for fourth place in the Big Six, and three other wins from non-conference teams.

Coach LeRoy "Cap" Timm's men opened the season by defeating Simpson, 3-2, and then lost the second game of the series, 12-3. Iowa State then split a two-game series with Iowa State Teachers, winning the first 7-2, and losing the second, 4-1.

In the first conference game for the Cardinal and Gold Team, Kansas trounced the Cyclones, 8-1, but Iowa State won a slugfest in the second game, 23-6. The next foes of the Cyclones were the Big Six champions, the Oklahoma Sooners. The Cyclones trounced Oklahoma, 6-4, in the first game, but lost the second one, 12-5.

Rolling along at a .500 clip, the Cyclones

took two of the four games against the Cornhuskers of Nebraska. Iowa State blanked the Huskers in the first game, 9-0, but Nebraska came back to win the second 11-9. Iowa State copped the third contest, 6-1. Nebraska won the last one, 3-2.

Against Kansas State, the Cyclones fared as they had most of the season. They dropped the first game, 8-6, but came back 11-1.

Missouri was the first and only school to beat the Iowa State nine twice in the 1941 season. The Tigers nipped the Cardinal and Gold team in two close contests, 5-4, and 14-13. Iowa State ended the season by dropping the Jayhawkers of Kansas University in two straight games. The Cyclones won, 10-8, and 7-5. Although the Cyclones finished in fourth place, Coach Timm has a large share of the team back for 1942.



TOP ROW: Coach Timm, Robert Scharnberg, Hayes, Mickelson, Wilson, Alexander, Smith. FRONT ROW: Mylenbusch, McCaully, Kline, DeKoster, Benedict, Gordon, Strohbehn, Russ Scharnberg.

B A S E B A L L



UPPER LEFT: Boy Hayes swings. UPPER RIGHT: Pitcher Leon Wilson coming in at third. LOWER LEFT: Senior graduation casualties. TOP ROW: Leon Wilson, Clyde Wilson. FRONT ROW: Fred Gordon, Doug Strohbehn, Dale DeKoster, and Capt. Bob Benedict. LOWER RIGHT: Underclassmen Ellis Alexander, Russ Scharnberg, Bob Kline, Boy Hayes, and Bob Scharnberg.

The "old horsehide" really took a beating from the Iowa State baseball team. Coach LeRoy "Cap" Timm's team slapped the ball around at a .301 clip, for the top batting average in the Big Six. Seven members of the team hit over the .300 mark for the season. Capt. Bobby Benedict hammered out 33 hits in 82 official times at bat for a .402 average and the batting title. Following Benedict in batting percentages were Doug Strohbehn, .396; Bernard Mickelson, .389; Bob McCauley, .355; Ellis "Axel" Alexander, .353; and Bob Scharnberg, .321.

Benedict was way out in front in stolen bases, with 19 to his credit. The speedy outfielder with his teammate, Dale DeKoster, gave Iowa State two of the best fielding outfielders in the conference. The double-play combination of Strohbehn or Bob Kline to Freddy Gordon to Alexander was one of the

leading infield crews in Mid-west collegiate baseball circles, also. Bob Hayes and Russ Scharnberg played an important part in the infield too, but lacked the punch at the plate of the others.

Leon Wilson, curly-headed righthander, Willard Mylenbusch, left-handed curveball artist, and Bernie Mickelson, speedball merchant, bore the brunt of the hurling duties, but hard luck permitted them to salvage only 10 of 18 games and fourth place in the conference. Bob Scharnberg, an all-around player, gave Timm little worry about the catching position. A little help by "Father Luck" might easily have given the Cyclones second place in the conference with their strength at the plate. Six of the 13 letter-winners were lost by graduation, Bob Benedict, Fred Gordon, Dale DeKoster, Leon Wilson, Clyde Wilson and Doug Strohbehn.

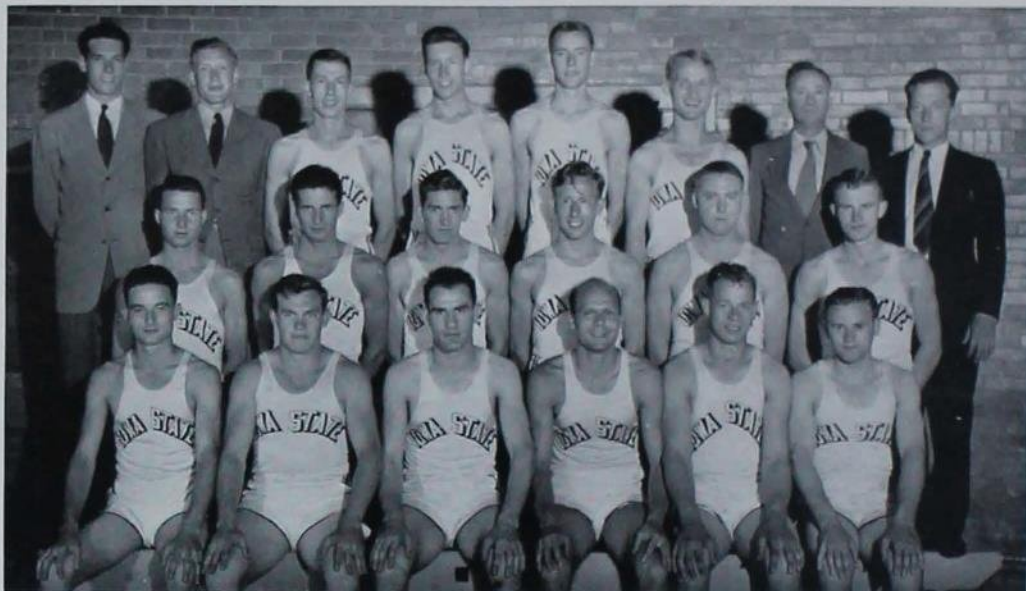

TOP ROW: Nady, Schnake, Meyer, Ruhsam, Baxter, Heggen, Coach Brettnall, Trainer Taylor. SECOND ROW: Inman, Landee, Benning, Martin, Hays, Pederson. FRONT ROW: Burgy, Lechtenberg, Graves, Dahl, Winders, Haugeback.

Place Third In Big Six Conference

Numerous seconds and thirds accumulated enough points for the Cyclone harriers in the 1941 outdoor Big Six meet to give them third place in the conference standings. The Iowa Staters failed to capture first place in any of the events. Norman "Whitey" Pedersen, star broadjumper, sailed through the air more than 24 feet four times in the preliminaries, but Sol Schumitzky of Nebraska exceeded him $3\frac{1}{2}$ inches on the final jump with a leap of 24 feet 8 inches. Bob Baxter took second in the high jump, Doug Graves won second in the 880-yard run, John Heggen came in second in the 220-yard low hurdles, and Larry Inman finished second in the 2-mile run. Nebraska nosed out University of Missouri for the Big Six title, 60½-60.

Missouri's squad romped to a 79-51 victory over the Cyclones in the first Big Six

meet. However, Iowa State took all three places in the broadjump, won the high jump and the mile run. Drake was swamped by Coach George Brettnall's squad during Veishea, 81-50. "Whitey" Pedersen took individual honors by winning the 100-yard dash, breaking the broadjump record and tying for second in the pole vault. In the final dual meet of the season, Nebraska emerged with a 74-57 victory. Seven new marks were set and one more was tied. The Cyclones opened the season by competing in the Kansas and Iowa Teachers Relays April 19. The squad was split, some going to Cedar Falls and some to Lawrence. Indiana edged out the relay team at Kansas, but several firsts and seconds were won at the Teachers meet. Bill Lechtenberg set a new school record in the broadjump April 24 in helping trim Grinnell, 62-57.

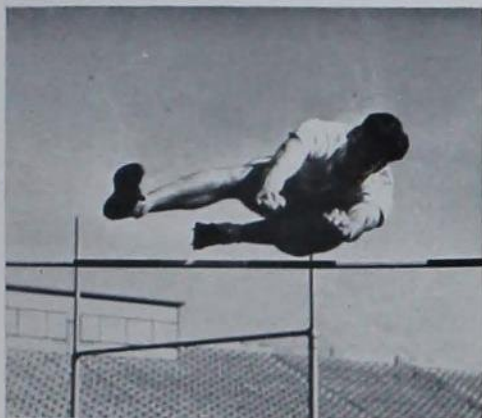

A Cyclone high jumper clears the bar by a wide margin. Iowa State's high hurdler goes over one obstacle only to meet another.

When spring football practice, basketball, or baseball starts, the respective coach can depend on a conditioned squad if most of the members were out for track. In the meantime many candidates will have scored numerous points in track meets for Coach Bretnall. More candidates report for track during the year than in any other sport, with the possible exception of football.

Letter winners were Bob Baxter, Charles Binning, Marlowe Burgy, Ernest Dahl, Doug Graves, Marvin Haugebak, John Heggen, Larry Inman, Bob Landee, Bill Lechtenberg, Roland Meyers, Norman Pedersen, Harry Ruhsam, Leonard Thomas and Robert Winders. Minor winners were Claude Hays and Dave Martin.

Track Conditions Football Players

Conditioning is one of the prime factors in developing a good athletic team. Sports authorities generally agree that track can put an athlete in condition quicker than anything else, and keep him in condition easier. Conditioning at Iowa State has centered around the track squad more and more each year. Included on the 1941-42 track squad were members of nearly every Cyclone sport. Footballers usually concentrated on the shotput, discus and javelin, although some of the other field events and several running events found the rugged gridders wearing the Cardinal and Gold cinder suits. Phil Bogdanovitch and Leonard Thomas heaved the shotput, Bill Lechtenberg competed in the broad jump, Claude Hays threw the javelin and John Heggen ran the 220-yard hurdles.



Up, up and getting that last corner over the bar is the problem of the pole vaulter.

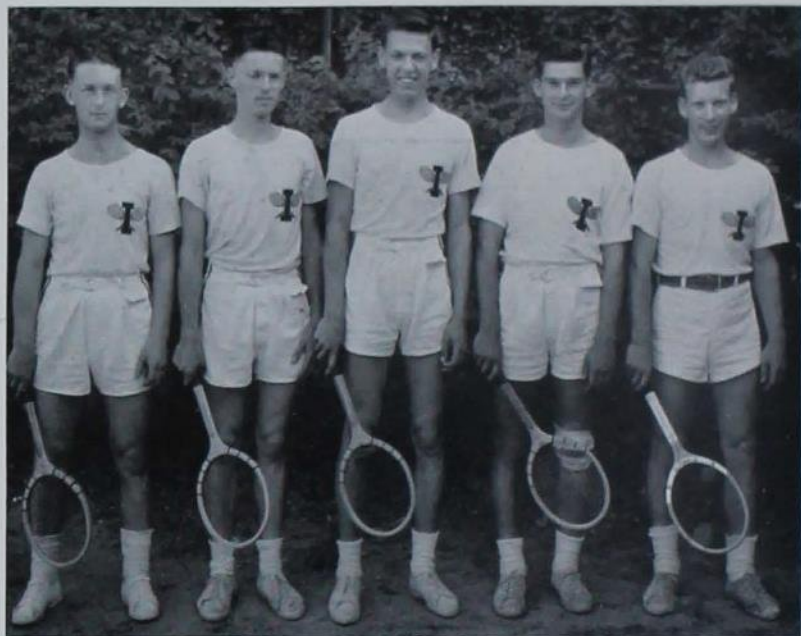

Young, Beresford, Repp, Gilley,
Griffing.

Snatch Second Place In Big Six



Young, Gilley, Griffing, Beresford and Repp take time out during practice. Reach and swat it boys.

Big Six tennis champions were decided on a dual meet basis in 1941, and Coach Harry Schmidt's netmen took the opportunity to snatch second place. Riding on high with an unbeaten record behind them until the final match, the Cardinal and Gold were tumbled by Oklahoma's unbeaten squad, which gave the Sooners the crown. Grinnell, Coe, Minnesota, Kansas, Kansas State, Carleton, Nebraska and Missouri tasted defeat at the hands of the Cyclone net stars. Only the Sooners and Minnesota were victors over Iowa State. Carrying the brunt of the attack throughout the season was Bruce Griffing. Bruce Beresford, Dick Young, Ward Repp and Lawrence Gilley.

In the first match of the season, Grinnell fell by a 4-3 setback. Iowa State won all matches but one against Grinnell for a 6-1 victory, but the Mighty Gophers from Minnesota slapped a 7-2 defeat on the Cyclones for their first loss of the season. An easy 6-0 win over Kansas started them on their loop race. Only one set was dropped to Kansas State in a decisive 6-0 walloping.

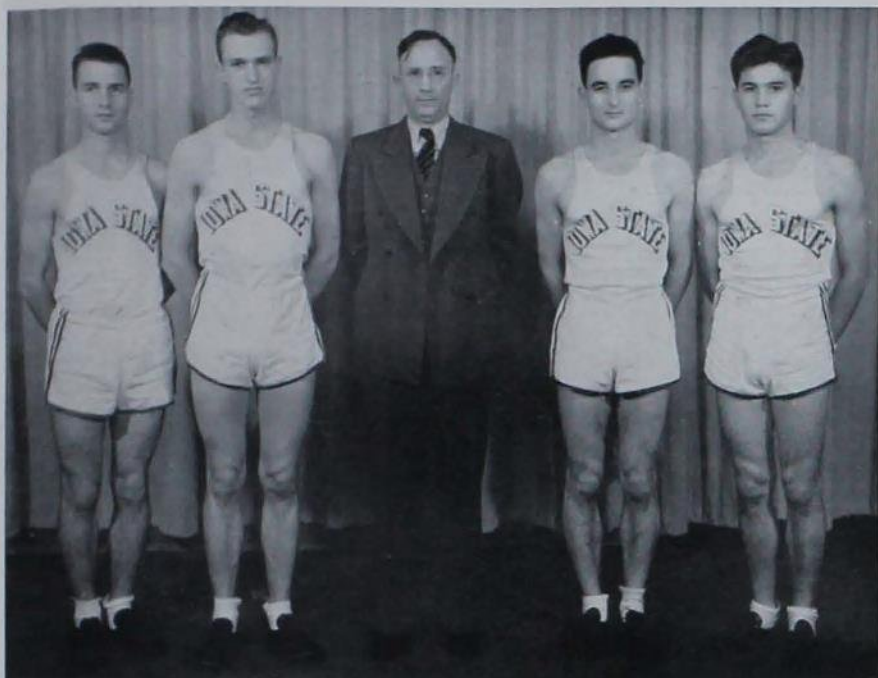

Inman, Wilson, Coach Bretnall,
Burgy, Tompkin.

George Bretnall checks Gaylord Wilson's time.

War Emergency Cancels Meets

Running competition to the football team for spectator interest, Iowa State's cross country tracksters felt the effect of the war before the war started. All but one dual meet was cancelled last fall, with the conference meet completing the competition. Kansas University's cross country artists lost to the Cyclones at Lawrence, 20-16. The Cardinal and Gold thin clads landed in third place at the Big Six meet. Larry Inman, junior, easily won the race against Kansas and was clocked at 9:45.4. Letterwinners were Larry Inman, Marlowe Burgy, Ralph Tompkin and Gaylord Wilson.





Missed in the jam. A field to himself. (Note the sea legs.) Swinging for the return with his opponent trying to jostle him out of position.

Play 15-Game 1942 Schedule

More than 500 years ago the Arab sheep herders developed the game of polo as played at Iowa State today. The Arabs used their crooks instead of the modern bamboo cane mallets used now. Swanky easterners consider polo a special privilege to "ritzy" classes in large eastern cities. But polo has been a regular sport to Iowa students for several years, as evidenced by the 15-game schedule played by the Cyclones during the spring and fall of '41.

Coach Lieut. Paul Strickland's squad breezed through three victories last fall before dropping the last match to Oklahoma. Illinois was defeated, 21-10, Missouri fell, 8-3, Michigan State lost, 4-3, and the Sooners won, 9-2. The Cyclones lost the first four spring tilts, won the next five and lost the last two. Letterwinners were John Carey, Maurice Boney, Bill Munson and Clyde Miller. Spring additions include Jim Kiser, Laverne Maxwell and Bob Jacobs.



TOP ROW: Tuttle, Miller, Kiser, Peterson, Bogle. FRONT ROW: Strickland, Maxwell, Jacobs, Munson, Dilworth.

Members Receive Lifetime Passes

"It means something to be a member of the Iowa State Varsity I Club." This motto has helped give the letter winners in Iowa State athletics a feeling of unity towards a common interest. More than 50 members took part in the club's activities. Each member receives a life-time pass to Iowa State athletic events.

This year the "Varsity I News" was published for the first time by the various members. The news sheet contained a summary of the activities of all the Cyclone sports and was sent to graduated members of the club. The purpose of the paper is to bring the alumni in closer contact with the Iowa State College sports. The first paper contained five pages in stencil form and was sponsored by the Varsity "I" Alumni Association, but future issues are to be financed by donations among the alumni of the group. George Veenker, athletic director, praised the issue as a milestone in creating better alumni contacts with the Iowa State athletic program. One member from each of the sports furnished an article for the "News." Plans

were made to make the publication a yearly or quarterly paper. In former years the club had sponsored the "Pep Barbecue" and dance at Homecoming but last fall it cooperated in promoting the gigantic Armory dance. The annual Varsity I Carnival was unexpectedly called off this spring because no orchestra could be secured. However, the Varsity I queen, Verlea Longley, was presented at the street dance following the all-college election. Miss Longley represented Iowa State at the Drake Relays.

At the annual "Athletic Bust" last spring at Lake Comar, graduating seniors were presented with Varsity I blankets. Ralph McElinney, of the 1907 class and a star football player at Iowa State, was an honored guest. A new feature this year, Varsity "I" Firesides were held at different organized houses on the campus. On January 30, the members were guests of the Phi Delts and William Bosworth was chairman of the party.

Officers: John Heggen, president; Charles Hudler, vice-president; Jean Lange, secretary; and Bill Barger, treasurer.



TOP ROW: Kirkpatrick, Dappen, Nady, Schwitters, Schneider, Rulsam, McGraw, Lohry, Darling. SECOND ROW: Kline, Wilson, Budolfson, B. Scharnberg, Hayes, Gilley, Burrell, Young, Seaburg. THIRD ROW: Walters, Slater, Bosworth, Adams, Wheeler, Winters, Alexander, Harris. FOURTH ROW: Lechtenberg, Lewis, Sexton, R. Scharnberg, Burgy, Binning, Griffing. FRONT ROW: Inman, Stewart, Barger, Lange, J. C. Schilleter, Heggen, Hudler, Loucks.



Rhythm in their nursery rhymes . . .

New Playfield

With the purchase of 17 acres of land east of the women's gymnasium for a play field, the women's athletic program at Iowa State has in view completion of a magnificent program. Main feature of the play field will be the ten hard-surfaced tennis courts, including facilities for practice serving. Also, the area affords four holes of golf—two short holes, one at 150 yards, and one at 200 yards—for golf instruction, and a driving range. Hockey fields, soft ball diamonds, volley ball courts and deck tennis fields.



Practicing for sub-par.

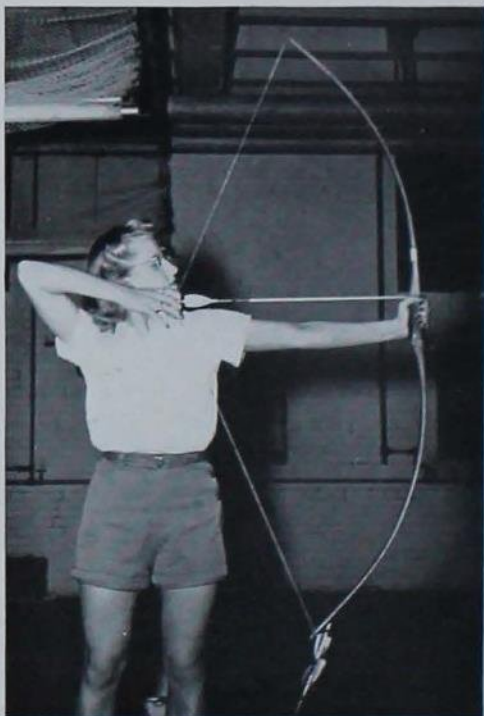

Ready, aim, fire, with the bull's eye straight ahead.

Co-Recreational Gym Facilities

Newest innovation of Women's I Fraternity during the past year was the sponsorship of co-recreational facilities in the Women's Gymnasium from 3 to 5 Saturday afternoon. Men and women of Iowa State together enjoy the facilities of the new gymnasium, under the leadership of members of the fraternity and faculty.

Last spring the women entered a booth in the annual Varsity I carnival and sponsored Veishea open house. In the fall they assisted in open house for faculty and townspeople.

Officers: Emily Rose Baker, president; Barbara Burbank, vice president; Frances Holmes, secretary; Ruth Schroeder, treasurer. Miss Mary Hester and Miss Ruth Hasinger served as faculty advisors.

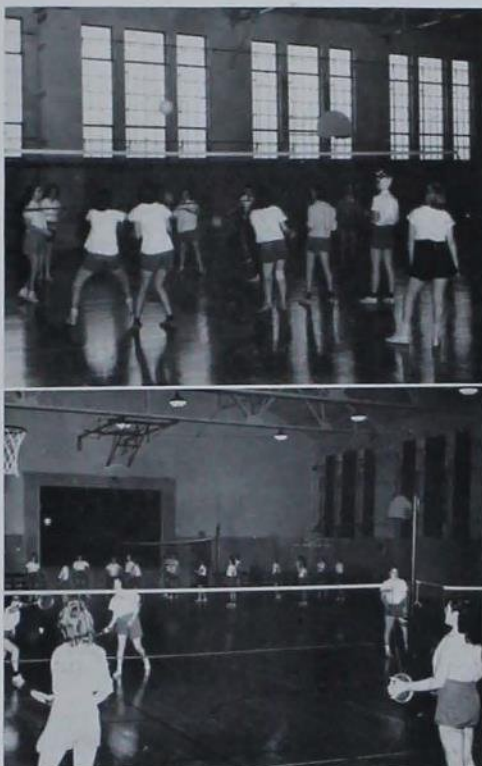

Over the net and all eyes on the ball.
Tense action on the badminton court and the score is tied.



TOP ROW: Harris, Boyd, Strater, Tuggle, Riggs, Dunn, Simmons, Scott. SECOND ROW: Woodson, Van Meter, Hunt, Schroeder, Baker, Burbank, Holmes, Tilley, Ruby. FIRST ROW: Matson, Giesenberg, Hardt, Fletcher, Herzberg.



A real life mermaid ready to take the fatal lunge.

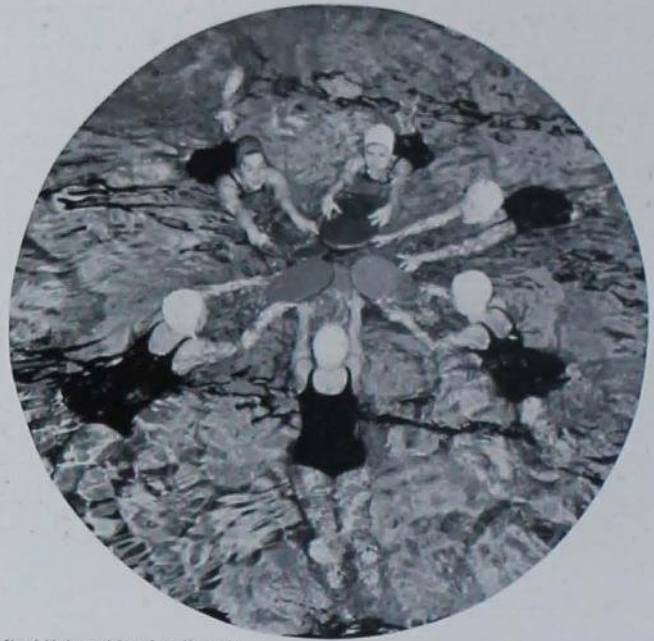

It might be a daisy formation, who knows?

Train Summer Camp Counselors



Practice at shooting baskets and it looks like fun.

Camp Counselors Club, sponsored by the Women's Athletic Association, has an eye to summer vacation when they receive instruction along lines fitting them to be recreational leaders at summer camps. Activities of the club include Saturday afternoon outings, outdoor cookery and first aid.

Archery Club features participation in the Telegraphic Tournament. In this, clubs of several Iowa colleges shoot on their own ranges and telegraph their scores.

Rackets Club is a composite of tennis and badminton enthusiasts. Depending on the time of year and weather, the women participate in either of the sports.

Bowling Club is active during fall and winter quarters. Alleys at the Memorial Union were reserved for the feminine bowlers two nights each week during the period.



Tip-off for two and the high man wins.



Fine work girls. But who shot the one in the white?

Stars Over Veishea Performance



Correctives via the broom stick method with Miss Tilden directing.

Dance Club members participate in many public performances throughout the year. During winter quarter rehearsals were directed toward recitals for Farm and Home Week. In the spring the dancers concentrated upon the numbers which they presented as their part of Stars Over Veishea.

Naiads, the swimming club, is a new organization and one with many participants. Members engage in group and individual competition in the new pool of the Women's Gymnasium.

Leaders and Officials Club is the fall and winter version of Camp Counselors Club. In this group women learn to assist in officiating in sports, especially volleyball and basketball intramurals.

The area now used for tennis courts will be sodded upon the completion of the new play field, and the sheltered area will be used for a long range archery range.

Sponsors Athletic Group Clubs



A class in life saving.
A 250-yard drive dies in the net.

Women's Athletic Association is open to all women who are interested in participating in individual and group sports. This group sponsors the various clubs to which members belong. The clubs include Camp Counselors Club, Archery Club, Rackets Club, Bowling Club, Dance Club, Naiad Club and Leaders and Officials Club. By membership in WAA any woman may participate in a club or intramurals. It also presents the intramural awards.

WAA Council, the major officers of the club and a representative from each house acted as hostesses for open house in the fall and assisted the Department of Physical Education.

Officers: Barbara Burbank, president; Ruth Marshall, vice-president; Beverly Matson, secretary; Jeanette Simmons, treasurer; Dr. Germaine Guiot, faculty advisor.



TOP ROW: Sweet, Dunn, Ruby, Fletcher, Madden, Stewart. FRONT ROW: Taff, Baker, Matson, Burbank, Marshall, Simmons.

Representatives Contact Women

Intramural Board, consisting of a representative from each organized house on the campus, serves as the motivating force for all women to participate in athletics. Through the house representatives, women sign up for the activity in which they are interested, and compete with women from other houses in that sport. The board serves as the coordinating function for athletic news to all houses, and gives every woman an opportunity to participate, skilled or not.

Activities engaged in include swimming, volleyball, table tennis, basketball, badminton, archery, tennis and bowling.

Officers: Barbara Ruby, Chairman; Catherine Koffman, secretary, and Virginia Lindblad, faculty advisor.



One, two, three, kick, and they'll all be Eleanor Powells. It looks like an argument, but what happened to the ball?



TOP ROW: Sweet, Campbell, Bricker, Fletcher, Henderson, Stewart, Landgraf. SECOND ROW: Snodgrass, Buck, Tilley, Hibbs, Bruene, Steele, Green, Rude. FRONT ROW: Matson, Kaufman, Ruby, Benson, Cameron, Grubb.

Represents Each Competing Group

Determining the policies of the intramural program is the Intramural Board—the supreme court and congress of the intramural system. Differing from the intramural staff in personnel and duties, the board consists of a representative from each competitive group—fraternities, fraternity freshmen, ward and dormitory—and three senior intramural managers and six junior managers. No two individual managers were selected for the spring quarter, however.

Members of the board included: Art Carter, dormitory; LeRoy Keizer, ward; Russell Calame, fraternity; Romaine Woodward (fall and winter) and Bruce Firkins (spring), fraternity freshmen; Calame, Eldon DeWall, Robert Geoffroy, senior man-

agers, and Emmett Barnes, Merle Schreurs, Carleton Vangness and David Ryder, junior managers.

United States' entry in the war put many a college athletic program in a turmoil. Emphasis on physical fitness forced most colleges to broaden their athletic scope to give sports for all. The change came about so quickly that adequate equipment and workable systems couldn't be installed.

But business went on as usual at Iowa State. Physical fitness had been stressed continually, through one of the largest intramural systems in the nation. About 80 percent of the students already were participating in some sport. Only minor changes were required to meet the emergency.



HARRY SCHMIDT



TOP ROW: Vangness, Woodward, Carter, Keizer. FRONT ROW: Geoffroy, Ryder, Calame, Harry Schmidt, De Wall.

JOE ELLIS



LOWELL SMITH

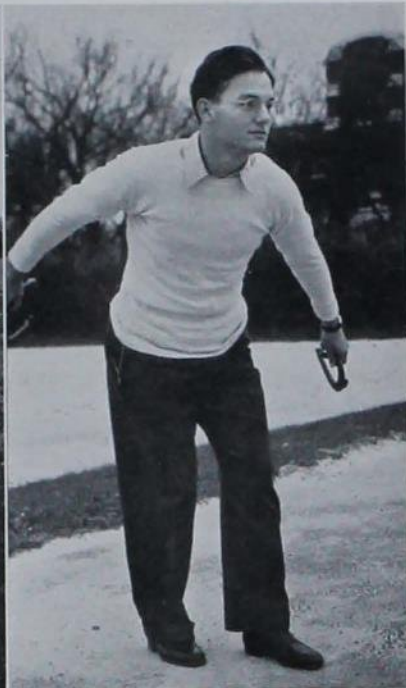

Walt Thorpe and Tom Schoonover

All Participate

Through its vast intramural setup that permitted every student to compete in some sport, a goal had been achieved by Iowa State that was being frantically sought by schools throughout the country. "Intramurals are operated on an entirely voluntary basis, which is as it should be . . .," according to George F. Veenker, director of athletics, and Harry Schmidt, director of intramurals.

Army doctors marveled at the achievement in physical fitness among Iowa State students brought about through the intramural program. Ten out of 20 students applying for civilian pilot training courses passed the physical examination, while in other schools only three out of 20 passed.

M E N ' S

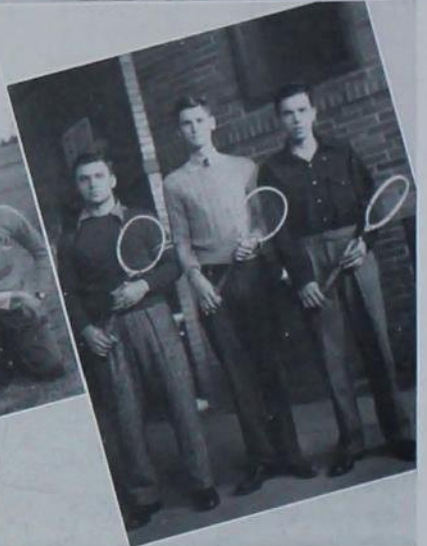

TOP LEFT—*Left to right:* Myron Brower, Orville Olson, Lysle Nyweide, Bob Chase, LaVerne Maxwell, Ned Steel.

TOP RIGHT—*Top:* Bud McCoy, James Otis, John Schmerler, John Riordan. *Front:* Dave Clizbe, Jim Carder.

BOTTOM LEFT—Jim Porter.

BOTTOM CENTER—*Top:* Snuffie Smith, Frank Ewing, Bill Atherton, Bob Wehrman. *Front:* Ronnie Dirks, Lyle Lorenz, Dudley Leetun, Bill Kilpatrick.

BOTTOM RIGHT—Walt Thorpe, Jim Hauser, Bill Atherton.



Competition Furnishes Incentive

TOP LEFT—*Top:* Lyle Jackson, Clyde Stuntz, Paul Visser, Keith Jeffers. *Front:* Bud Lyons, George Opperman, Al McCone, Ken Anderson, Leroy Kruskop.

TOP RIGHT—Ralph Tompkins.

LOWER LEFT—*Top:* Don Hadaway, Ed Hedrick, Dick Campbell, Jean Bopp. *Front:* Paul Fowler, Lynch Gronert, Dan Goodfellow.

LOWER RIGHT—*Top:* Dick Carothers, Wayne Dinsmore, Art Stafford, Willis Piper. *Front:* Fritz Clausen, Bill Wheeler, Chip Blakemore, Ward Perry, Webb Jessup.

Every evening, part of the men hurry through the substantial part of their dinner, leave before dessert to give their best to win that coveted trophy to grace the mantel of the chapter house, the dormitory, or the Ward Office. Vigorous exercise finds unused muscles, "Charlie Horses" are raised, and good natured rivalries spring up between organized groups. Athletics to balance scholastic endeavors. That's the spirit behind Iowa State College's intramurals.



3500 Men Compete Annually



TOP LEFT—*Top:* Dale Brown, Kenny Schlabach, Bob Doty, Jim Auld. *Front:* Jack Moore, Bob Doty, Jim Auld. *Front:* Jack Moore, Bob Smith, Paul Scarpellino, Richard J. Fellingham, Allie Severin.

TOP RIGHT—*Top:* Bob Fleming, Bob Wooleyhan, Don Matthews. *Front:* Dick Beaubien, Bob Butcher, Bruce Firkins, Bill Swindle.

LOWER LEFT—*Top:* Art Dutton, Max Munger, Homer Dudley, Armin Weber, Bob Thomas.

Front: Al Rawson, Harry Widows, John Poole, Dale Molsberry, Don Deal.

LOWER RIGHT—*Top:* Art Cable, Poe Tate, Don Bianco, Bob Radebaugh. *Front:* Malcolm Freeland, Larry Dunn, Bill Miller, Clyde Roe, Leo Waggoner.

Touch Football

Success Based On Organization

A noted football coach once remarked that the success of an athletic team depends on organization. Iowa State's intramural system can place a large share of its success on organization. Backbone of the organization is the Intramural Council, which is composed of the managers from each division in a competition group. Managers from each ward, dorm, fraternity and fraternity freshman team form a council for that group which assists Harry Schmidt, director of intramurals, in making schedules, arranging play-offs and settling disputes.

The group helped promote 26 sports throughout the year. Largest participation occurred in football, basketball and softball. A change was instituted in touch football,



George Thompson, Lloyd Mahone, Bill Beddow, Gene Walker.

making it seven-man rather than nine-man football.

Some of the sports included were touch football, horeshoe, basketball, track, swimming, wrestling, volleyball, table tennis, bowling, golf, tennis and softball. In all of the major sports, an all-campus champion was determined from the winner of each competition group.



TOP ROW: Dettmann, Pavlik, R. Schmidt, Leffler, McCraith, Boehmke, Ruede, Plotkin, Atherton, Cochran, McCall. FRONT ROW: Knudsen, Ryder, Scheuers, Geoffrey, Cajame, DeWall, Vangness, Harry Schmidt.

First Dormitory Included Entire College Plant



W

ith the near completion of Men's New Hall, Iowa State College attains a more complete residence system with housing facilities for many more students on the campus. Looking backward, compare present conditions with those when Old Main, the first residence Hall, built in 1869, accommodated 160 students, with dining rooms, kitchen, store room for custodian and quarters for help in the basement; recitation rooms, women's dormitories, a few rooms for teachers, chapel and library located on the first and second floors, and men's dormitories accessible by separate stairways on the third and fourth floors. Such were the housing conditions which necessitated increased facilities for both men and women. Investigations led to the realization of college authorities on the need of expanding the housing facilities, and in July, 1895, Margaret Hall was erected. Several old buildings, which stood near the present women's dormitories, were rebuilt to house men.

First hall to be built after Margaret Hall

became over-crowded was Mary Lyon in 1914. Then Alice Freeman followed in 1916, Clara Barton in 1918, Birch Hall in 1925, and Hughes Hall and International House in 1927. The more recently built dormitories include Mary B. Welch in 1928, Roberts Hall in 1935, Elm Hall in 1938, Oak Hall in 1939, and the first section of Men's New Hall in 1939.

Off campus dwellings, that include fraternities and sororities, evolved from boarding clubs, where a group of colleagues banded together to overcome the lack of eating facilities in the fourth ward. In 1904, Sigma Nu fraternity was organized and Pi Beta Phi came into being two years later. Phi Gamma Delta followed in 1907, and Kappa Delta sorority began here in 1908. The founding of fraternal organizations was a milestone in the development of Iowa State College because the rules had previously stated that no student could live off the campus. Today 29 fraternities and eight sororities are located in West Ames near the college. Men and women not living in organized houses may affiliate with the Ward system and Town Girls organizations, respectively, where social and filial opportunities are provided.





"We come to college not alone to prepare to make a living, but to learn to live a life." The residence groups of Iowa State recognized the spirit of the inscription by M. J. Riggs, Class of '98. Members of many groups gather in the Union Grill to do their quarter-backing over a coke.

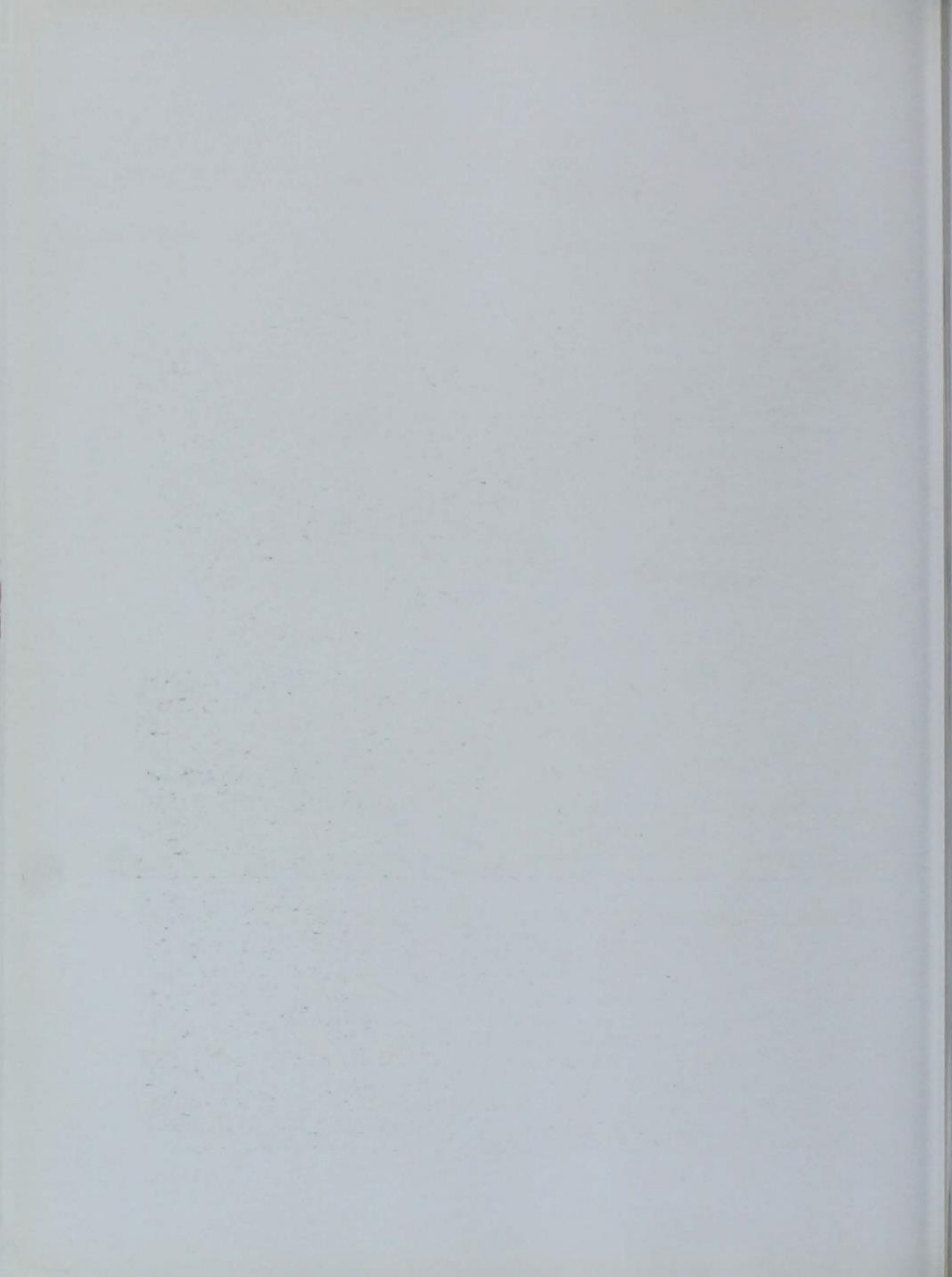

MEN'S NEW DORMITORY



Hoisting materials for the new addition



Howard Rosenblum, president of Men's New Hall, discusses plans for the new dining facilities.

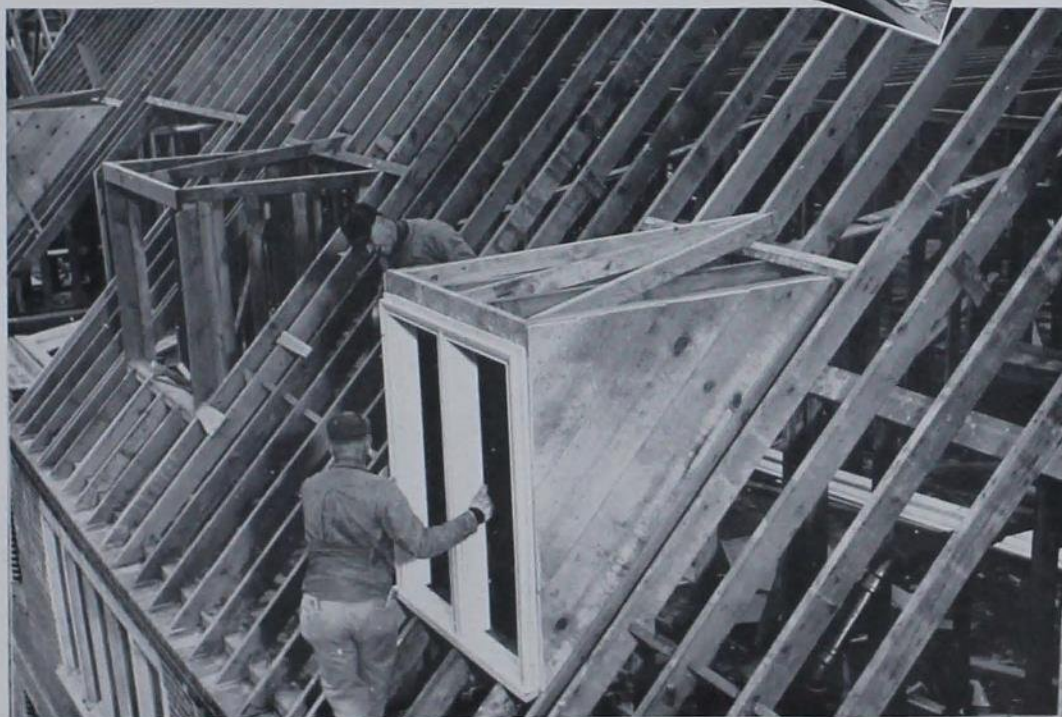

Despite war priorities, Men's New Hall will be ready for occupation fall quarter.



TOP ROW: Craven, Groves, Lindland, Frei, Lewis, Travis, Van Meter. SECOND ROW: Holicky, Harris, Ricklefs, Taff, Thomas. FRONT ROW: Boyts, Baker, Miss Rex, Mauss, Shaw, Hall.

Issue Rushing Booklets To Each Woman Entering Iowa State College

Women's Panhellenic Council under the leadership of President Margaret Mauss, inaugurated its year with a pre-season flurry of activity. Pat Craven edited a summer booklet, "Sororities," which was sent to each woman enrolling in college for the first time to acquaint her with the fraternity system.

The council entered into the spirit of Christmas by serenading shut-ins of Ames and then cooperating with the Interfraternity Council by entertaining children at parties at the various houses.

The Women's Panhellenic Formal was the first dance this year to eliminate all decorations and favors to provide money for buying a defense bond. Women were given defense stamp corsages instead of the customary flowers. Dean Maria Leonard of the University of Illinois was the guest speaker at the Panhellenic Dinner.



Dean Maria Leonard speaking at the Panhellenic Dinner.

C O U N C I L



Circling to new heights at the Women's Pan-Hel Dance.



John Sullivan's orchestra furnished the music.



Men bought defense stamp corsages.

1941 Veishea Float Contest Winners



Last Veishea, the Alpha Deltas took the spotlight with their prize-winning float. The little gentleman from the cover of "Esquire" made a hit turning his big round eyes toward the celebrationers of Iowa State's 21st Veishea. Shortly after Veishea, the traditional Parent's Day Dinner brought a houseful of 100 guests from the country over. Founder's Day on May 17 found the Alpha Deltas dining in Des Moines in honor of their 90th year as a women's fraternity. Miss Ava Johnson, Alpha Delt alum and prominent lecturer on the Balkan countries, was the dinner speaker. The next event on the social calendar took place against a background of black silhouettes in a star-studded sky—the spring formal, on May 24, when the Alpha Deltas danced to Ray Gray and his orchestra. Fall quarter was no less busy, with entertainment furnished for the actives by the pledges with a fireside on Dec. 5, followed by the formal winter dance on January 10. The pledges entertained other sorority pledges on Feb. 22 at the chapter house. Directed by petite Lois Holicky, the Alpha Delta Pis sailed through another top year.



TOP ROW: Stiles, Platt, Strayer, Folgate, Limb, Grubb, Smith. SECOND ROW: Male, Watson, Eck, Snell, Walters, Morf, Kratt. FRONT ROW: Schumaker, Piper, Hoffman, Holicky, Mrs. Kucheman, Travis, Baker.



Dorothy Larson, Mae Platt and Dorothea Travis haven't joined the piano movers' union—prospects fair . . . outdoing mother nature by constructing an artificial plant. Veta Vespestad, Eleanor Smith and Betty C. Baker cut out "paper dolls" . . . Mary M. Lydon and Joe Elwood beat Pat Sullivan and Bill Walden through the arch at the AD Pi Winter formal.



Campus honoraries claim Marcella Buntrock and Peggy Piper as members of Chi Delta Pi, organization for women whose hobby is that of creative writing. Bettejane Kern was chosen as one of the twelve competing candidates for Bomb Beauty in the all-college election last fall. Junior Panhellenic representative Dorothea Travis served as publicity chairman for the Women's Panhellenic dance on January 31. Alpha Delta Pi's activity girls include Josephine Elwood, outstanding Iowa State debater. "Who's Who in Debate" published one of her debates as one of the best submitted from leading colleges of the United States.

The local chapter will have the opportunity to show Iowa State and Alpha Delta at its best when they will entertain the representatives from five Alpha Delt chapters this spring. These chapters are in Theta Prov-

ince of Alpha Delta Pi, and will convene in Ames for a three-day session. Honored guests and leaders for the convention will include Mrs. Sydney R. Stannard, Grand National President of Alpha Delta Pi, and Mrs. Opal Hepler, Theta Province president.

Ninety-one years ago, Alpha Delta Pi first saw the light of day under the name of the Adelphean Society. The first secret society for women, the seven founders started in 1851 the organization that was to be the first of 58 chapters throughout the country. Since that time the name has been changed twice. It was first called Alpha Delta Phi, but in order to avoid confusion with the men's organization of the same name, it was changed in 1915 to Alpha Delta Pi.

Alpha Delta Pi is proud of many famous alumni, including Mrs. Olive Kercher, Metropolitan Opera singer, and Beulah Bangs, of Paramount Pictures.



Win First Trophy At Varieties

Newest members of sorority circle and neighbors of the Sigma Nus, the Alpha Gams began their second year in their new home with much pep and enthusiasm. The biggest thrill of the whole year came on January 23 when the girls won the first trophy to put on the mantel over their fireplace. The

Alpha Gams were awarded second place in Campus Varieties for their skit, which was both clever and original. The skit featured a take-off on classroom life with the scene laid in the Memorial Union Grill.

Bebe Muehle wrote the original skit and arranged the musical effects.



TOP ROW: Groh, Cook, McMillan, Muehle, Rowlands, Lewis, Girton, Webber, F. Gustafson. SECOND ROW: Springer, Scheerer, Dandridge, Chinn, Bredbeck, Wiese, Tack, M. Gustafson. THIRD ROW: Edmondson, Rome, Newman, Rosenquist, Schultz, Marks, Graf, Smith. FRONT ROW: Stewart, Kellogg, Davis, Booton, Lindland, Mrs. Fosmark, Thompson, McClarey, Fox.

DELTA

Mary Newman, Kay McClarey and Ada Bredbeck knit their part . . . Mary Kellogg competing . . . Mary Fox holds the scrapbook while Ada Marie Jane Schultz draws one out with Miriam Smith, Fonda Gustafson and Wilma Bredbeck holds down the arm of the chair.



was held in April. The main event of the day was the initiation ceremony which took place after a banquet which was held in the Memorial Union. Mrs. H. A. Sovern, president of Iowa alumnae, was the principal speaker at the banquet. In May the mothers of the Alpha Gams were honored at a dinner at the chapter house. The fall social whirl was highlighted by the formal held in the "Off the Record Night Club." Blue and silver predominated in the decorations of this dance, which was at the Sheldon-Munn. Winter quarter came and the girls indulged in a bit of frolicking with a sleigh ride. A number of chocolate hours and firesides rounded out the winter week-ends. A Valentine fireside was given by the pledges in honor of the actives. Dances were exchanged by numbered dances previously arranged in heart-shaped programs. Refreshments for the party followed out the Valentine theme. Climaxing their social activities was a taffy pull, the taffy being sent to the men in the service.

Busy as they were, the Alpha Gams did not forget activities. Mary Jane Schultz is a member of Delta Phi Delta. Kay McClarey and Florence Kas belong to Sigma Alpha Iota. Wilma Kellogg was president of Associated Women Students and Arlene Chinn guided the affairs of the Twisters. Mary Jane Groh was active in Iowa State Debaters, and the Alpha Gamma Delta Trio was in demand for several campus affairs.

Mary Louise Edmondson is proof that women can be beautiful and have brains, too. Having captured two beauty titles, she was elected to Chi Psi, honorary psychology fraternity.

Their second year is over and the Alpha Gams have really taken their place among the sororities of Iowa State.

Shirley Lindland as president was assisted by Betty Anne McMillan, vice-president; Donna Thompson, secretary; and Shirley Girton took care of the books.

The Alpha Gamma Deltas were kept busy socially, also. An International Reunion





Win Fall Scholarship Honors

Chi Omega dropped a bombshell in Sorority Circle with a spectacular jump from thirty-eighth to first place on the college scholarship roll for fall quarter, topping all other campus organizations. All-out effort and cooperation on the part of every member made this coup d'etat possible, even while they were blitzkrieging their way to the top in activities, too. The Chi Os crashed another record when their Homecoming decorations won first place for the third consecutive time, making a total of ten wins in the last twelve years for the Cardinal and Straw. Pretty, peppy Marian Allen captured Pep Queen honors, ruling over the Homecoming festivities for a gala weekend. Virginia Fehrm rounds out the beauty list by being chosen one of the twelve candidates for Bomb Beauty in the all-college election and was selected Bomb Beauty.

Dark, attractive Helen Frei directed the activities of the Chi Omegas this year, assisted by Miriam Stoddard, vice-president; Roberta Olson, secretary; and Jane Ann Tuggle, treasurer. Chi Omega's numerous activity women include Sue Marie Schreiber, a member of Phi Upsilon Omicron and Omicron Nu, and secretary of A.W.S. Marian Viall and Jean Babcock are vice-president and secretary, respectively, of Health Council. Phyllis Collins doubles as campus rep-

resentative of Mademoiselle, campus women's fashion magazine, and as a Green Gander cartoonist. Ruby Ann Lehman is the efficient secretary of the Student Defense Council, while Helen Frei serves the Iowa State Players in that capacity. Marian Willis, treasurer of the Green Gander, and Roberta Olson, general chairman for the Women's Panhellenic Dance, add their activities to the list. Women's "I" Fraternity claims athletically-minded Jane Ann Tuggle, while the YWCA cabinet members include Verlea Longley, Barbara Scarlata and Jane Ann Tuggle on the Worship and Music committees. The social calendar was filled with top-notch events, including the Twilight Tea given by the pledges for the pledges of other sororities. The annual Founder's Day celebration was held in Des Moines with the Drake University chapter. A dinner at the Garden Room in Younkers marked the event. The spring formal dance was based on a "Southern Ball" theme with Southern belles dancing at the Country Club, April 5. This fall, on November 7, the Chi Omegas entertained at a fall formal dance, this time featuring a "Rhapsody in Blue" theme. Lloyd Wells and his orchestra provided the music for the dancers. Bessie Hanson was general chairman for this crowning event of the Chi O social season.



Jane Ann Tuggle, Harriet Engle, Virginia Fehrm, Blythe Mitchell, Annabelle Hershey and Jean McKinney prepare for a discussion broadside . . . Helen Frei and Evelyn Hoffman think it's in the wrong place, and the boy friend must move too . . . Harriet Engle and Pep Queen Marian Allen prepare to travel . . . where's the Sig Ep neighbor pledges to carry the bags?

Chi Omega began its life in April, 1895, at the University of Arkansas, and has since grown to include 93 chapters. The Service Fund is an outstanding part of the Chi Omega program, the income from which is used for research studies in education, sociology and scientific lines. Each chapter awards a \$25 prize to that student who shows superiority in work in these departments during her college career. An active member and a pledge, each year, receive an award for highest scholastic averages.



TOP ROW: Engle, Babcock, Fehrm, Rohwer, Buler, Madsen, Vilal, Klusmann, McKinney, Hershey. SECOND ROW: Roth, Dorr, Kempnich, Hardt, Peck, Collins, Berse, Sgarlata. THIRD ROW: Longley, Flinn, Hall, Hansen, Cameron, Smith, Allen. FOURTH ROW: Clure, Firkins, Vogt, Dexter, Schreiber, Keatts, Sybilrud. FIFTH ROW: Tuggle, Campbell, Feri, Mrs. Chapman, Stoddard, Olson, Lehman.



Oh, well, that beats forfeiting anyhow. Louise Knox and Margaret Hanson entertain a guest, Dorothy McDade and Louise Knox inspect the last issue of the "Saturday Evening Post."

Tri-Delts Feature Social Season



Aboard the S. S. Delta Delta Delta, the Tri-Delts danced in the atmosphere of an ocean voyage, with the dance floor surrounded with life-preservers. Palms, a starry sky and a crescent moon also served to set the scene for a Caribbean cruise which was the theme of their spring formal last May. Bob Allen and his orchestra set the stage for their winter formal on December 13 in MacKay Auditorium.

After reviewing the social activities, a survey of the activity women of the campus finds the Tri-Deltas taking many honors in campus organizations. Mortar Board members include Wanda Moorman and Barbara Ramsey Owens. Other Tri-Delts belonging to honoraries are Jeanne Pidgeon of Sigma Alpha Iota, Jeane Stange of Delta Phi Delta, Dorothea Dunagan of Chi Delta Phi, Marjorie Boyts of Phi Upsilon Omicron, and Wanda Moorman and Virginia Dunker of Omicron Nu.



Π E L T A



Ruth Ann Shaw has guided the Tri-Deltas through a successful year, serving in the position of president. Those assisting her are Jeanne Reed, first vice-president; Shirley Lambert, second vice-president; Marilyn Miller, recording secretary; Louise Knox, corresponding secretary, and Helen Plocker, marshal.

Jeanne Pidgeon, who was selected as the most talented undergraduate student of Iowa State College, made her debut as a singer on the Fred Allen program Christmas Eve. Other activity women are Marilyn Miller, president of the Bomb Board. She, with Marjorie Boyts and Ann Mason, is on the Home Economics Club Council. Leading the enthusiastic crowds in cheers for Iowa State is Sally Richardson, cheer leaderette. Members of Women's "I" Fraternity claim Alice Fletcher as president. Betty Cort and Marjorie Boyts are also members. Marjorie is also president-elect of the Iowa State College Home Economics Club.

Alice Fletcher serves as president of Rackets Club, while Ruth Marshall is president of the Bowling Club and vice-president of WAA. Joyce Obye is president of Dance Club, Barbara Giese and Dorothea Dunagan have both had leads in Iowa State Players' productions. Jeanne Pidgeon is in the sextette and is also soloist for the Men's Glee Club. Dorothea Dunagan was mistress of ceremonies for the annual spring style show which was sponsored by the Daily Student. Scholastic Virginia Dunker was recently elected to the all-college honorary, Phi Kappa Phi.

Tri Delta pledges early this quarter took advantage of an unseasonable snowstorm as they entertained actives and dates at a "Sun Valley" party. Slacks, snow-pants, riding habits and summer sports clothes were the order, as guests participated in "Sun Valley" sports. Pledge Barbara Miles is the president of the Freshman Home Economics Club and on the Prep-Soph Ball Committee.



TOP ROW: Pidgeon, Anderson, Guy, Owens, Fletcher, Bailey, Seidell, Knipe, Barbere. SECOND ROW: Hanson, James, Rhodes, Dunagan, McDade, Wilson, Boyts, Benbrook, Winn. THIRD ROW: Peterson, Rosenberg, Moorman, Crossan, Cort, Comstock, Cannon, Jennings. FOURTH ROW: Knox, Kidd, Lamoureux, Baschen, Meads, Coover, Richardson. FRONT ROW: Dunker, Plocker, Stange, Reed, Shaw, Lambert, Miller, Mason.

D E L T A



Virginia Harding flashes a television smile on the telephone as the line forms on the right . . . boy did we have to work to get that one . . . Gerry Davis shows a trophy to Wendell Stewart—hope he doesn't get roped into polishing it.

The Delta Zetas began this year's social activities by holding a fireside and bobbing for apples in real Hallowe'en style. According to tradition, the actives moved out of the house for a Saturday night and turned it over to the pledges. Imagine their surprise when Sunday found them eating dinner without any forks. Valentines came, and they danced to sweet music at their annual tea dance. Springtime furnished the festive setting for their traditional Rose Formal, climaxing the year's parade of social events.

Marjorie Kenfield reigned over 1941 Veishea as Queen of Queens, and the Harvest Ball found another Delta Zeta on the throne when the Agriculturists selected Josephine Ricklefs. Student publications seem to be a long suit among the Delta Zetas. Marjorie Beneke occupied the society editor's desk;

Betty Leighty acted as classified advertising manager, and Virginia Harding served as women's advertising manager and general chairman of the style show, all for the Daily Student. Catherine Raymond was the power behind the business staff of the Iowa Homemaker, and Betty Fair acted as an assistant to the treasurer of the Bomb. Delta Zeta was honored with two representatives, Josephine Ricklefs and Elizabeth Shelledy, on the student governing body, Cardinal Guild. Catherine Raymond and Margaret Anne Clark were selected for membership in Mortar Board, women's all-college honorary.

Delta Zeta supported the defense program whole-heartedly by writing letters, knitting, going to first aid classes and buying defense stamps. Barbara Taylor worked as a member of the Iowa State College Student Defense Council.

Delta Zeta Wins Sor-Dor Sing

The Women's "I" Fraternity claims three Delta Zetas, Helen Harris, Dorothy Riggs and Doris Strater. Margaret Anne Clark, Dorothy Cunningham, Catherine Raymond, Josephine Ricklefs and Elizabeth Shelledy belong to Phi Upsilon Omicron. Barbara Davis, Elizabeth Shelledy, Dorothy Cunningham and Virginia Kolls are members of Omicron Nu. Margaret Anne Clark, Dorothy Gross and Virginia Harding were selected by Theta Sigma Phi. Elizabeth Briden and Barbara Davis belong to Chi Delta Phi. Proof that the Delta Zetas could sing came when they won the trophy at the annual Sor-Dor Sing, sponsored each year by Sigma Alpha Iota.

Three Delta Zetas, Marjorie Beneke, Dorothy Cunningham and Barbara Taylor, filled positions on the YWCA cabinet. Margaret Mundt's spare time was spent being secretary for the Lutheran Students' Association.

Helen Harris, president, supported by the vice-president, Dorothy Cunningham, the recording secretary, Emeline Northrup, the corresponding secretary, Catherine Raymond, and the treasurer, Doris Strater, have guided the Delta Zetas in a very active year on the campus.



TOP ROW: Eastburn, Shelledy, Beneke, Riedesel, Ousda'i, Klein, Hall, Kolls, Fair, Webb. SECOND ROW: Olson, Taylor, Feik, Burns, Ricklefs, Jerstad, Lozier, Ketelsen, Richards, Leighty. THIRD ROW: Hauswirth, Riggs, Volk, Bergeson, Waschowsky, Harding, Landgraf, McCracken, Mundt. FOURTH ROW: B. Beckner, Metcalf, Engelhardt, Wolf, Brown, Kenfield, Tidrick, J. Beckner, Briden. FRONT ROW: Gross, Moeckly, Strater, Raymond, Harris, Mrs. Weber, Cunningham, Northrup, Clark.

G A M M A P H I

Moonlight, orchids and smooth rhythm set the stage for the Gamma Phi Beta fall formal held in the South Ballroom, Memorial Union, on December 13. Harry Collins furnished the music for the occasion. November 11 also loomed large on the calendar for the Gamma Phis, for that evening they held their annual Founders' Day dinner in the Oak Room at the Union.

Extra-curricular activities claim a large portion of the Gamma Phis' time. Representing the sorority in honorary societies are Dorothy Vaughan, president of Phi Upsilon Omicron, and Betty Haltenhoff, Charlotte Hein, Dorothy Lee Conquest and Julie Wendel, members. Margery Qualheim, president of Omicron Nu, is also a member of Phi Upsilon Omicron. Other members of Omicron Nu are Dorothy Vaughan, Carol Bauer and Alice Ann Moore. Pat Hayes is a member of Delta Phi Delta and Dorothy Lee Conquest is a member of Theta Sigma Phi.

As assistant women's editor of the Daily Student, Pat Craven rounded out her year on publications. She also was a member of the Home Economics Council. Pat Hayes was in charge of the models for the Daily Student Style Show and is a member of the Veishea Central Committee. Dorothy Lee Conquest finishes a year as associate editor of the Homemaker.

In a review of presidents of campus organizations we note that Clara Dollar heads Bit and Spur; Dorothy Vaughan, Home Eco-

Sue Houston, Pat Craven and Marabeth Paddock thumb through the Gamma Phi scrapbook . . . Jean Oler, Engineers' Lady, watches Carol Bauer make that final calculation . . . Bev Matson and Zoe Mary Taylor open a package . . . five pounds!



nomics Club; Katherine Coleman, the Women's Health Council; June Dudgeon, the Women's Glee Club, and Katherine Blackburn, president of both the Iowa State Players and the Textiles and Clothing Club. Three other Gamma Phis, Muriel Woodson, Beverly Matson and Marian Van Meter, are the proud wearers of "I" emblems, signifying their membership in the Women's "I" Fraternity.

In the house, leading actives for this year were Marian Van Meter, president; Dorothy Vaughan, vice-president; Carol Bauer, secretary, and Betty Haltenhoff, treasurer.





Gamma Phi Chosen Engineers' Lady

Jean Oler was the queen for a night when she was presented as Engineers' Lady this winter at the Engineers' Ball.

Combining an all-college taffy pull with a supper dance and fireside, the Gamma Phis and their dates did their bit for the boys in the army and incidentally had a wonderful time getting all "stuck up."

Julie Wendel thrilled college audiences with her interpretation of "Hester" in the Players' presentation of "The Silver Cord" during winter quarter.

During Veishea last spring, Dorothy Vaughan was tapped for Mortar Board at the annual Veishea tapping ceremonies held near the Campanile.



TOP ROW: Wagner, Craven, Paddock, Drake, Houston, Dollar, Blackburn, Lytle, Hardy, Simpson. SECOND ROW: Woodson, Schmidt, Heileman, Moore, Matson, C. Hein, Walker, H. Hein, Neal. THIRD ROW: Smith, Hayes, Wasem, Davis, V. Feyder, Oter, Coleman, H. Feyder, McDonald. FOURTH ROW: Taylor, Brooker, Wendel, Runnells, Qualheim, Donald, Anderson, Dudgeon. FRONT ROW: Norgaard, Vaughan, Van Meter, Mrs. Sigmond, Wiegman, Haltenhoff, Bauer, Wheelan.

K A P P A

Starting out with an open house following the Homecoming game, the Kappa Deltas were off on a busy year filled with social activities. October 23 found them celebrating Founder's Day at a formal dinner in the South Ballroom of the Memorial Union with Kappa Delta alumna, Helen Watts Schreiber the principal speaker.

Silver and blue stars created a star-dust theme for their fall formal on November 9, which was held at the chapter house in Sorority Circle.



Lilla Rossiter, pledge trainer, prepares future actives . . . Helen Bacon and Gene Lang sit one out . . . Charlene Hunt and Isabelle Morse take advantage of the KD library.



TOP ROW: Jordan, Kuhn, Bacon, Mills, Herzig, McDonald, Haskins, Clark, Jones. SECOND ROW: Gray, Swift, Boyack, Mallory, Herzberg, Dunn, Wilson, Beasley. THIRD ROW: Ewing, Athby, Walter, Haaland, Shepard, Morse, Heusinkveld, Smith. FOURTH ROW: Benson, March, Robertson, Mitchell, Morris, Knox. FRONT ROW: Neessen, Scott, Rossiter, Baker, Miss Anderson, Wilkening, Hunt.



1941 Veishea Float Wins Again

Loaded with gifts, Santa found his way to the annual Christmas party on the Saturday night before Christmas vacation. February 21 found the K.D.'s enjoying the rhythm of Bob Allen's orchestra at their tea dance. The house was gaily decorated with red and white carnations. Following the dance, a buffet supper was served. Many K.D.'s from Iowa State journeyed to Coe College at Cedar Rapids for State Day in April. The spring formal was held in Catherine MacKay Auditorium and climaxed the year's social events.

Emily Rose Baker, as president, has seen the Kappa Deltas through a successful year with the help of Lilla Rossiter, vice-president; Barbara Wilkening, recording secretary; Peggy Heusinkveld, corresponding secretary; Kathryn Scott, treasurer; Eleanore Robertson, social chairman; Frances Mallory, rushing chairman; and Charlene Hunt, editor.

Feeling the importance of activities, the Kappa Deltas are represented in many organizations. Members of Phi Upsilon are Barbara Wilkening and Frances Mallory. Ruth Haglund is a member of Omicron Nu. Delta Phi Delta has among its members Barbara Wilkening, president; Winifred Herzberg, vice-president, and Frances Mallory,

Winifred Herzberg and sister Lilla Rossiter are members of the writing honorary, Chi Delta Phi. Ethel Overholt is an active of Theta Sigma Phi. Ruth Herzig sang along with the other actives of Sigma Alpha Iota. On Home Economics Council are Emily Rose Baker, who is president of Foods and Nutrition Club, Barbara Wilkening and Elizabeth Mills. Florence Mitchell is a member of YWCA cabinet. Members of Women's "I" Fraternity are Emily Rose Baker, Winifred Herzberg, Jane Smith, Charlene Hunt and Dorothy Dunn, who is also president of Leaders Club. Winifred Herzberg is art editor of the Iowa Homemaker, while Eleanore Robertson received an activity "I" for her work on the Bomb. She has been the Managing Editor this past year. Virginia Jordan and Isabelle Morse were elected as candidates for Bomb Beauties. Frances Wilson is treasurer of Science Women's Club and president of the newly formed math club. Corinne Gray is vice-president of Science Women's Club and is also serving on the Science Council. Co-chairmen for the Nutrition for Defense drive on the campus this year were Ruth Haglund and Emily Rose Baker. Miss Baker also served as secretary for the Women's Panhellenic Council.

P I B E T A

Under the leadership of President Margaret Mauss, members of Pi Beta Phi have distinguished themselves as high activity and scholarship women on the campus. Miss Mauss, a member of Phi Upsilon Omicron and Omicron Nu, has been capably assisted by vice-president Jean Ary, also a member of Phi Upsilon Omicron and editor of the Iowa Homemaker. Recording secretary has been Peggy Madden and corresponding secretary is Pat Garberson, who is a member of Phi Upsilon Omicron and was recently appointed editor of the Iowa Homemaker. The Pi Phi treasurer is Alice Mae Rankin, a member of Sigma Alpha Iota.

Other members of honoraries are Anne Kennedy and Doris Plagge of Delta Phi Delta; Ann Koebel, Doris Plagge and Dordana Fairman of Phi Upsilon Omicron and Ann Koebel, Eleanor White and Doris Plagge of Omicron Nu. Phi Kappa Phi pledged Eleanor White, Ann Koebel and Doris Plagge. Mortar Board claims Eleanor

White, president, Doris Plagge and Jean Ary as members.

Eleanor White was president of the "Y" and Dordana Fairman is the new vice-president. Lucille Spetman directed the radio group of the "Y" and Gretchen Young is a member of the new cabinet. President of WAA is Barbara Burbank. Ann Wallace is a candidate for Bomb Beauty and Mary Taff was chosen Junior Prom Queen last winter. Doris Denman is on Home Economics Council. Holder of the WAA scholarship award is Pat Galligan. Margaret Mauss has been president of Pan-Hellenic Council and Ann Koebel presided as chairman of Student Activities Board. Pi Phis working for Veishea include Joan Neveln, co-chairman of "Stars Over Veishea," and Mary Taff, secretary of Veishea. Jane Fay will direct preparations for the Senior Prom as chairman. Jane is remembered for her contralto solo in the "Messiah" in December.



TOP ROW: Yappen, Neveln, Knapp, Rude, Scott, Young, E. Denman, Rowe, Clarke, Koebel. SECOND ROW: E. Wallace, Harter, Porter, Daley, Iverson, Caine, Fairman, McCampbell, Tanfield. THIRD ROW: Schoppe, Gantt, Johnston, Taff, Caslavka, Marshall, Calhoun, Spetman, Fritz. FOURTH ROW: Madden, B. Wallace, Schutz, Galligan, Schmoeller, A. Wallace, Fay, Kennedy. FRONT ROW: Miller, White, Rankin, Mauss, Ary, Burbank, Garberson, D. Denman.



Sylvia Tanfield, Peggy Porter, Gretchen Young and Mary Alice Fritz present a skit at the Hallowe'en fireside . . . Jean Fletcher and partner swing through the winter formal . . . Jeanne Schmoeller, Ramona Castavka and Trymby Calhoun prepare a snack.

Iowa Gamma Wins Balfour Trophy

Iowa Gamma, together with the University of Colorado Pi Phi's, was awarded the Balfour Cup, traveling trophy given to the outstanding Pi Phi chapter of the country each year. The award was announced in June, 1941.

Sisters working on publications include Trymby Calhoun, a reporter and night editor on the Student; Helen Knapp, advertising manager on the Homemaker; Theodora Clarke, new Homemaker cut editor; Betty Ann Iverson, associate editor of the Homemaker; and Erma Denman, new art editor of Sketch.

Pi Phis don't let books interfere with their social life. Following a Hallowe'en fireside last fall they held a winter formal as their next social event. A dinner in Memorial Union and dancing in Catherine MacKay auditorium in Home Economics Building highlighted the formal party.



Novelist and Wife Visit Chapter



The Sigma Kappas were represented in several campus activities and honoraries during the past year. President Marjorie Thomas served as president of Chi Delta Phi and became a member of Omicron Nu. Maude Wertman, vice-president; Ruth Schroeder, secretary, and Mary Alice Culbertson, treasurer, completed the house officer list. Ruth has made a name for herself as president of the Cyclone Archers and as treasurer of Women's "I" Fraternity. Frances Kallaus is a member of Delta Phi Delta. Janet Crosby, a pledge, was listed on the Omicron Nu fall honor roll for Home Economics freshmen. Finalists in the annual WAA archery tournament were Shirley Diekman and Helen Steele. Philippa Hawgood won first prize in the short story writing contest sponsored by the Green Gander. The chapter housemother, Mrs. Hope Spence, was a guest of Warner Brothers Studio in Washington, D. C., where she attended the world premier of "One Foot in Heaven," a movie based on the book written by her son, Hartzell Spence. Mr. and Mrs. Hartzell Spence were guests at the house on their return from a South American tour.



TOP ROW: Groves, Ritts, Castle, Heins, Packard, Froude, Craig. SECOND ROW: Thierman, Steele, Hawgood, Schleihs, Bruechert, Evans, Diekman. THIRD ROW: Camenisch, Richter, Wheatcraft, Ryder, Straight, Fidler. FRONT ROW: Kallaus, Schroeder, Thomas, Mrs. Spence, Wertman, Culbertson.



Mrs. Spence, housemother, leads a pack of knitters . . . Adelaide Bruechert, Ruth Schroeder, Eileen Tierney, Mary Alice Culbertson and Violet Thierman chew the fat . . . Dorothy Straight, Ruth Schroeder, Adelaide Bruechert and Violet Thierman get photographed from the balcony at a hand of bridge.



Formals, exchanges, open houses, firesides and teas were included in the social program for the Sigma Kappas. Sigma Kappa celebrated Founder's Day on November 16 with a formal dinner at the chapter house. Corsages were presented to the active and pledge with the highest scholarship. This year two actives were rewarded, Mary Ann Froude and Dorothy Straight. Janet Crosby represented the pledge class. Mary Alice Culbertson also was honored for her participation in campus activities. Mrs. Plagge of Ames was guest speaker.

The fall quarter calender was climaxed by a Christmas formal held at the chapter house, which was decorated with pine boughs and holly. Friday, February 13, was reserved as a date for a "Superstition Stomp" during the winter quarter. The Faculty Wives held their annual fashion show and tea at the chapter house and Shir-

ley Diekman played the piano for the affair. The pledge and faculty teas were among the social activities for spring quarter. The annual spring formal was a highlight on the schedule and was followed by the girls serenading the fraternities. The school year was brought to a close by a chapter-alum house party.

Interesting guests at the Sigma Kappa house this past year have been Mrs. Helen Corbett, Minneapolis, National Grand Secretary of Sigma Kappa, and Miss Elizabeth Spencer of Buffalo, N. Y., National Traveling Secretary of the sorority. A group of six Minnesota University Sigma Kappas led by Helen "Peter" Peterson, visited the Iowa chapter in the fall. Ten girls from the University of Nebraska who spent a weekend during the football season at Ames, completed the roster of visiting sisters from neighboring chapters.

INTERFRATERNITY COUNCIL

Program Committee Presents Plan

The activity of the Interfraternity Council during the year centered round its three point program. The objectives of the council for the year were set forth by the members of the program committee which is composed of the officers of the council. The objectives were: First, to raise the scholastic standing of fraternity men on the campus; second, to revise and simplify the rushing system, and third, to revise the constitution of the council so that it would have a judicial body.



The Interfraternity pledge formal.

Besides sponsoring the Interfraternity Pledge Trainers' Council, and the Interfraternity Pledge Presidents' Council throughout the year, other routine matters such as the Interfraternity Banquet, Interfraternity Pledge Dinner, Interfraternity Chapel Service during Religious Emphasis Week, the annual Christmas Party for underprivileged children, Men's Pan-Hellenic dance, and the Interfraternity Pledge formal dance were sponsored.

Quarterly dinner meetings of the members of the Interfraternity Council, faculty advisors of all the chapters and members of the Faculty-Fraternity Committee, with Dr. Friley, were initiated during the year. A unique feature of the Men's Pan-Hellenic dance was the giving away of ten twenty-five dollar defense bonds from money that the committee saved from expense items in staging the dance.

Officers: Don Van Howeling, president; George Krause, vice-president; Don Eby, treasurer; Robert Banks, secretary.



TOP ROW: McCone, Apel, Chase, Schneider, Lodwick, Heggen, SECOND ROW: Dodd, Kjar, Taylor, Morrison, Henderson, Pennings, THIRD ROW: Freeman, Reimers, Brooker, Lauridsen, Risley, FRONT ROW: Koopman, Eby, Van Howeling, Banks, Sexton.



Jack Crawford drums his stuff at the Men's Pan-Hel.



The guests dine in the New Dining Room at intermission.



Refreshments in the grill at intermission.



Don Van Howeling, president of Interfraternity Council, giving away another \$25 Defense Bond

Present Bonds

The Men's Panhellenic Formal was held March 6 in Great Hall this year. Much to everyone's surprise, it was a 12 o'clock night because it had to be on Friday. The drawing attraction of the dance was the presentation of ten \$25 Defense Bonds to ten lucky fellows. Jack Crawford, the "Clown Prince of Jazz," furnished delightful entertainment and music (especially the drummer with the "Veronica Lake" hair).



Four ISC Deans Are Alumni

Even the cold statistics from the membership roster, 23 actives and 28 pledges, indicate that the men of Acacia are forging ahead to even greater fraternal success despite the difficult "war college" conditions. The principles established by the first chapter of Acacia, at Ann Arbor, Michigan, in 1904, for a fraternity to be free from the social

evils prevalent among some fraternities at that time, are being faithfully followed by the Iowa State chapter. However, these fine ideals do not prohibit the Acacians from enjoying a fun-full social season which includes their spring formal, Valentine sweetheart party, mid-winter nut party and many hayrides, picnics and informal gatherings.



TOP ROW: Damman, Laser, Vipond, E. Lewis, Vasgaard, Hamann, Platt, Dixon, Larimer. SECOND ROW: Johnson, Clark, A. Anderson, Carmichael, Wiese, D. Grobeck, Stewart, Pitsenberger, Mayo. THIRD ROW: Ewan, Bentz, Denney, West, Zimmerman, Buck, Gross, Davis, Wood. FOURTH ROW: McArthur, Harris, Carstens, R. Grobeck, Young, Schuck, Sprago, Till. FRONT ROW: Muschamp, Maire, Mrs. Durkin, Lauridsen, F. Beard, Claxton, Rawson.

George Gross trustfully holds a nail for Chuck West while Bob Denney holds the Homecoming decorations together. Jerry Lewis, Warren Anderson and Wendell Stewart wheel the grand piano into the firing line . . . Dick Maire, accompanist, leads the harmony.



On the occasion of their Founder's Day Dinner on May 12, the Acacia chapter honors not only the pioneers of their order but also the alumni of undergraduate chapters who have carried the benefits of their college and fraternity experiences on to attain a successful career. Graduates of the Iowa State chapter comprise a veritable college deans' hall of fame. Loyal alums of Acacia at Iowa State include Dean T. R. Agg, Dean Emeritus Anson Marston, Dean H. H. Kildee and Dean R. E. Buchanan. The collegiate world is looking to the present members of Acacia to travel the road of fame and

prominence as their fraternity stands highest in scholarship among all national social fraternities.

Lest they be accused of bookworm tactics in holding their fine scholastic record, members of this organization have expended much of their energy in campus activities. President Walter Lauridsen proves that the job of prexy need not be full-time by also presiding over the Dairy Club, serving on the Ag Council and ably chairmaning the Harvest Ball. Furthering the "president" tradition among campus organizations are Dean Platt and Dick Maire, who have both been the key man of the Horticulture Club and have held positions on the Ag. Council. Phi Kappa Phi, scholastic honorary, includes Robert Muschamp, Donald Hamann and Erwin Benz on its scroll. Leonard Spragg and Muschamp also are members of Eta Kappa Nu, electrical engineering honorary. Keen heads for business as well as books are in Acacia, as proved by Don Hamann and Erwin Benz, who manage the advertising and business ends of the Iowa Agriculturist.

Contact between the twenty-five Acacia chapters is maintained through the channels of the Ariod and Ariogiom, national publications, while the local boys report their honors and activities in their own publication, Rising Sun. Inspired by the achievements of this school year, Acacia faces its challenging problems with confidence.





Hold Homecoming Banquet

In Adelante the alumni as well as undergraduate members enjoy the fellowship and fun exclusive to college fraternity parties. Each year at Homecoming the traditional alumni banquet is held and this year's was bigger and better than before. Recently the old grads showed their appreciation of and interest in the chapter by organizing an alumni corporation to help insure the permanency of their organization.

It was "all out" for society last spring as the Adelantes staged their spring formal on the spacious lawn in front of the chapter house. Furthering the back to nature theme was the traditional picnic at Sunset Rock, where fun and frolic reigned supreme. The men go inside to stage their annual Beachcombers' Ball, Christmas Party and Sweetheart Dinner.

The Adelantes have proved themselves no mean hands at intramural sports and this year's record should equal that of a year ago as most of the stellar athletes are still in there pitching.

Strictly on the activity side is member Hoyt Chaloud, who serves as associate editor of the Iowa Engineer and has a toe-hold in Tau Beta Pi and Phi Lambda Upsilon. Military minded gavel wielder Wallace Buelow is active in Scabbard and Blade when

not directing the Adelantes to further honors. Roll call of the Agriculturist staff will reveal Adelantes Bill Ettinger, Donald Meilike, Don Watson and Riley Gillette hard at work. The famed Iowa State Cossacks claim Erland Maurer as a star performer, while Stanley Davidson and Riley Gillette have less strenuous memberships in the Block and Bridle Club. Alpha Phi Omega, national service fraternity, has this year had its civic activities directed by Philip Lindall, president. The Ames Forester, one of the smaller but better divisional publications, is edited this year by Adelante Maurice Barber.

After four years in the chapter, many members have been reluctant to leave Ames and the faculty alumni of this group include Rex Beresford, C. S. Dorchester, B. J. Firkins, G. W. Godfrey, J. J. Hinrichsen, E. G. McKibben, L. J. Murphy and R. F. Rollman. Among the prominent off-campus alumni are Lloyd Burlingham, secretary of the National Dairy Association, and Leslie Carl, statistician for the State of Iowa.

Since its start in 1907, Adelante fraternity has been demonstrating year after year that an active, smooth-running local can more than hold its own with the numerous nationals on the Iowa State campus.

L A N T E



Bill Ettinger and Don Watson on maid duty. Not the Virginia Reel, but Chauncy Ward and his partner working out a 1942 step. Ernest Snavely and Ed McGrew tack down the stair carpet.

The alumni of this one and only chapter number well over 300—many of them prominent—all of them actively interested in their fraternity. Adelante is the fourth oldest fraternity on our campus, is respected by all Greek groups and is generally considered one of the strongest local fraternities in the middle west. Devoted to the ideals of scholarship, fellowship and leadership, Adelante bids fair to continue its enviable record.



TOP ROW: Gilles, Merrill, Davidson, Ewanoski, Barber, Pickford, Ward. SECOND ROW: Fawkes, Lichty, Gunnerson, Rollman, Meilike, Griswold. THIRD ROW: Snavely, Sandberg, Yanecek, Adams, Lindahl, Barker. FRONT ROW: Chaloud, Olds, Buelow, Mrs. Tift, Maurer, McGinnes.



Joe Winterbotham leads a foursome in Chinese checkers . . . George Stetzel, Dorothy Hummer, Jean McCormick and Bob Morrison pause for refreshments . . . and Morrison studies like a good engineer, too.

Celebrates Thirtieth Anniversary



Phi Tau chapter of Alpha Chi Rho this year celebrated its thirtieth anniversary at Iowa State, but the group has existed under many titles during its tenure of fraternal life here. It all goes back to 1911 and the inauguration of the Arrow Club, which was later changed to Ausonia Fraternity and then in 1932 the organization obtained a charter from the national and became one of the 19 undergraduate chapters of Alpha Chi Rho. Throughout this transition many traditions and principles have been established in the local chapter, one of which is the "carving ceremony," where each graduating senior must carve his name on the famous senior table in the chapter room. The national, too, is rich in tradition, its founding dating back to 1895 at the ivy-covered Trinity College in Hartford, Conn. The goal of Alpha Chi Rho is neatly phrased as a fraternity dedicated to brotherly love.

C H I R H O



Among the traditions of the Alpha Chi Rho brothers was the house party in "Reversia," where each participant was to dress and act like a member of the opposite sex. However, this year the men decided the party would be too hard on both sides so the pledges came through with a Secret Ambitions Fireside. Starting on the assumption that each would graduate from college, the guests were then asked to stretch their imaginations further and come to the party representing the person they desired to be ten years hence.

Alpha Chi Rho has always been a worthy antagonist in all phases of intramural sports and this year added to their formidable trophy collection, the fraternity handball championship cup.

Alpha Chi Rho BMOC have divided their talents to almost every campus activity so that their roll call includes almost every angle of college life. Russell Elliott sup-

ported baseball by serving as assistant manager and lent vocal encouragement to other athletic groups as an active member of the lusty Yel-Jax. Paul Alexander is the chapter's daring young man of the College Cosacks, while George Stetzel also goes in the flashy type of recreation in the marching band. The Iowa State Players claimed versatile Joe Winterbotham as a member and you can be sure his dramatic ability livens up a good many chapter bull sessions. Pounding a typewriter for the Iowa Engineer can be found Robert Morrison in all his spare time that he's not helping the Methodist Church Student Council. Wilton Dangler probably won't be around the house much this spring as he carries the Alpha Chi Rho colors on the varsity baseball squad.

Alumni of this fraternity also crave the exciting life as indicated by the careers of orchestra leaders Fred Waring and Ozzie Nelson and Antarctic explorer Paul Siple.

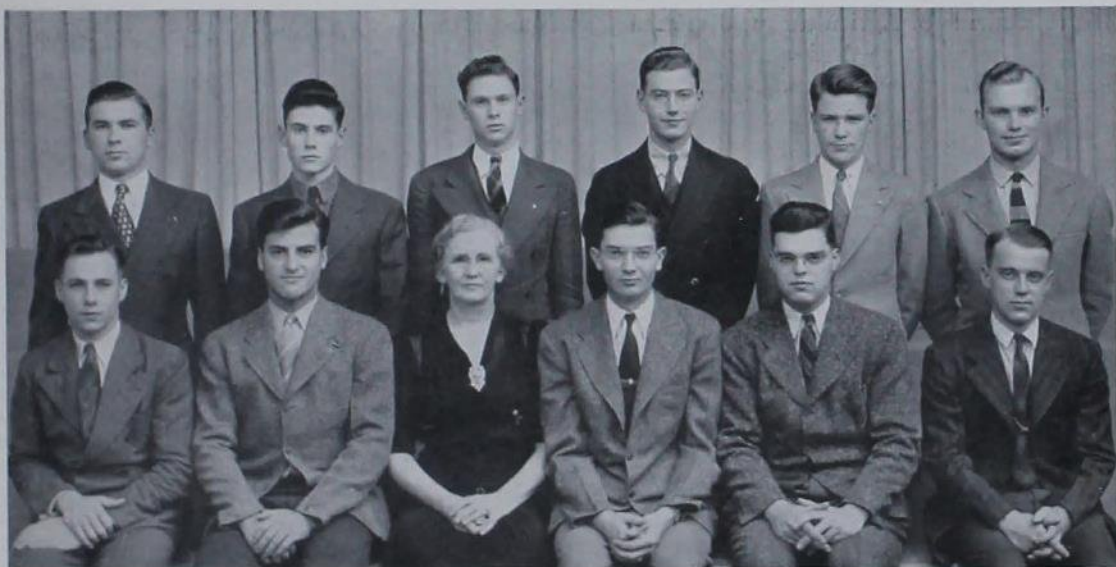

TOP ROW: Friedell, Alexander, McQuilim, Stetzel, Gooch, Weih. FRONT ROW: Elliott, Dangler, Mrs. Forman, Morrison, Cole, Winterbotham.



Guy Harmon, Bob Seaburg and Fred Bohmker play cribbage while Charles Snyder shows indifference . . . Howard Hass, Jim Harlan, John Hunter and Paul Lehtola discuss the many AGR trophies . . . Paul Lehtola, John Hunter, Jim Harlan, George Kling and Howard Hass hoist up the stripes on Bob Clause's pajamas showing "V" for Victory.



The fact that membership in AGR is limited to students of Agriculture and related sciences does not keep the boys from doing their part all over the campus. Oliver Hansen, besides his vice-president duties at the house, finds time to be a Y.M.C.A. cabinet member, president of the State Debaters, and a member of Delta Sigma Rho honorary. Paul Lehtola served as chairman of the Ag. Banquet and also adds his bit to the Ag. Council. Wendell Kyle does a nice job as associate editor of the *Agriculturist* and Don Noller holds a post on the Y.M.C.A. cabinet. Common phrase in the Division of Agriculture is, "As the AGRs go, so go the Ags." The results of the Little International of '42 give evidence of this group's standing. They emerged victors with a Grand Championship, two reserve championships, seven first place and three second place honors.

Prominent members of the AGR alumni list are such men as Frank Mullen, vice-president and general manager of the National Broadcasting Company, and Dean M. D. Helser, of the Junior College.

The AGR fraternity, numbering forty-one active members and twenty-five pledges, took more than its share of the campus honors. They led off last spring with a sweeping victory in the Veishea Float competition. Their entry, colored in red, white and blue and featuring a bulls eye with "Veishea scores again," for a motto, rolled away with the first prize.

Rich in national tradition, the local chapter maintains a few traditions of its own. The latest of these to be started is the giant service flag hanging in the parlor with a star for each man in the house who has entered the service of his country.

Farmer's Ball Leads Customs

Among the favorite customs is probably the Farmer's Ball, at which time the AGRs really put themselves out of the way to give a real farm atmosphere to the surroundings. With the presence of plenty of farm machinery and the usual corn stalks and oat bundles and hay scattered widely about the house, the party is unfailingly a riot. The annual Founder's Day Banquet never fails to draw several notables to the festivities. The AGR-ATO brown jug derby is usually a bitterly contested battle. The house winning their annual basketball tilt maintains possession of the jug for the next year. A long and colorful ceremony and dinner goes with the changing ownership of the prize. Listed among the championship group in Intramurals and having the record-holding bowling team, AGR is always a good bet for a tough fight from the opening horn until the closing whistle.

Social activities of the group include a Homecoming Dance, a Winter Formal, Spring Sport Dance and the latest addition to these, the quilting bee at which they made a regulation Red Cross Comforter for the Red Cross.



TOP ROW: Walrod, Snyder, Dachenbach, Bohmker, Barrington, Melberg, Overcast, Kline, M. Peterson, Neale, Behrens, Moorhead. SECOND ROW: Schwendemann, P. Eldridge, P. Peterson, Wassom, Hunter, Thornton, Burch, Lehtola, Mangelsdorf, Harlan, Kling, Vandell. THIRD ROW: Harris, Rex Zepp, Rudd, Richards, Galusha, Yocum, Ralph Zepp, Langlitt, Raney, Beardmore, Vance. FOURTH ROW: Idtse, O. Hansen, Kyle, Hitz, Bamberg, Meyer, Pierson, Apel, Ware, Nims. FIFTH ROW: McMaster, Hawk, Toussaint, Harry, Mrs. Hulmes, Harmon, Clause, Blakely, Bayles. SIXTH ROW: Schroder, Hansen, Griffing, Seaburg, Kerr, Persinger, Severn, Hindman, Herlihy. FRONT ROW: E. Hansen, J. Eldredge, Savage, Bach, Breakenridge, Marsh, Noller, McDonald, Porter.

Formal Held At Sheldon-Munn



For the second year in the face of unalterable circumstances the Alpha Sigs have proved to the world that a fraternity without a chapter house can, with the proper spirit, continue on a truly equal basis with those organizations with real estate values running into the thousands. Their social program has not been deleted as is evidenced by the complete schedule for this year, which included a formal at the Sheldon-Munn Hotel, a stag party at Memorial Union and a Homecoming dinner at which the boys magnanimously included wives and dates of loyal Alpha Sigs. The fraternity's stock-in-trade, firesides and exchanges, were not neglected and the men showed a lot of initiative in scheduling and arranging these functions without the benefit of their own parlor.



TOP ROW: Freestone, Burrows, Beal, Arnold. SECOND ROW: Dockum, Kohl, Taylor, S. Horn, Record, Brooks.

Sparked by Gordon Taylor, who serves double duty as both president and steward of Alpha Sigma Phi, the Alpha Sigs have been very active this year in intramural bowling, wrestling and track. Other members of the organization hold widely diversified positions in the extra-curricular activities that really make a college and a fraternity. Senior Dale Burrows was key man in the Mechanical Engineering open house display for Veishea and also lent his golden tenor to the Y.M.C.A. quartet. Cadet Officer Harry Rusham is familiar with almost every phase of the R.O.T.C.; his list of military activities included participation in the Trumpet and Drum Corps, Military Circus and the jumping team. In addition to his military honors and membership in Scabbard and Blade, Harry has played the role of journalist on the staffs of the Bomb and the Green Gander. Everyone who listens to radio station WOI knows the voice of Alpha Sig George Beal, ace student announcer who, in addition to his radio duties is vice-president of the Iowa State Players. James Dockum goes in for the more unusual activities as he holds membership in the Caduceus Club and the

I.S.C. Swordsmen. William Record, vice-president and social chairman of the fraternity, is a member of the Math Club and the student branch of the A.I.E.E.

It is evident that the local chapter of Alpha Sigma Phi is carrying on the same tradition in the face of adversity as did the parent at Yale, which carried on subrosa under the appellation of Delta Beta when that college suspended all societies. Delta Beta is now the honor name of the fraternity given for distinguished service. The Iowa State chapter surely deserves that title.

Faculty Alpha Sigs who are prominent in campus affairs include F. J. Arnold, M. S. Coover, S. M. Dietz, Sid Horn, T. J. Maney, R. H. Porter, J. S. Quist and W. H. Stacey. Alumni-at-large are Gardner Rhea, cartoonist; Harvard Simmons, director of the Columbia Symphony Orchestra, and James L. Morrill, President of the University of Wyoming.

Alpha Sigma Phi was organized at Yale University in 1845 by a group of sophomores who wanted to crystallize their friendship in a permanent manner for future years. The fraternity now includes forty-five chapters.



John Kuhl listens as Bill Record extolls the virtues of his four-footed friend.



A L P H A

Alpha Tau Omega national fraternity had its beginning at the Virginia Military Institute in 1865. From this start it has grown constantly until now it has ninety-four chapters, of which the Hawkeye state is proud to claim four. The Governors of Nebraska and Florida, along with "Gunboat" Smith, Interfraternity Alumni Chairman at Des Moines, are proud to claim their ATO affiliation. Karl T. Compton, president of the Massachusetts Institute of Technology, is also listed.



Charles Sleichter and Tom Colloton take advantage of an ATO fireside . . . Jim Caton, Bomb photographer, dances in the uniform of an Engineer . . . Joe Weigel, Dick Grant, George Christians and Jack Boyd believe in comfort at cards.



TOP ROW: Hixon, Boyd, Christians, Suttie, Miley, Beach, R. Anderson, Jespersen, Bruening, LaVelle. SECOND ROW: O'Brien, Reynolds, Sleichter, Coyle, Madsen, Howe, Greef, Wright, Steiner. THIRD ROW: Trappe, Lynch, Lawson, Baxter, Little, Sahn, Weigel, Foster, Porter. FOURTH ROW: H. Richter, Wickland, Dalaney, Colloton, Gearhart, Caton, Schoonover, Zilmer, Callahan. FIFTH ROW: Helms, Grant, Fulmer, Wilson, Newman, Shedd, Scoles, Stedman. FRONT ROW: D. Richter, Frick, Bruner, Mother Meeker, Koopman, W. Anderson, J. Anderson, Overholt.



Win Intramural Championship

From beneath the roof of the fraternal home have come many of Iowa State's B.M.O.C. of the past year. Prexy Bill Koopman found time to be treasurer of the Iowa Engineer, Bomb Beauty Ball chairman and Knight of St. Patrick. Donald Richter, their new vice-president, besides amusing the engineers with his publicity stunts for the Iowa Engineer, won a letter in wrestling and presided as chairman of the Prep-Soph Ball. Ken Bruner and Frank Callahan hold the military honors of the house with their membership in Scabbard and Blade.

The activities of the house as a whole are both numerous and versatile. They led the group of proud fraternity singers in last fall's competition and walked away with the cup for being king of the serenaders in the Interfraternity Sing. Last year saw the ATO boys with the championship for all intramural competition, proving that when they want something—they get it. The coming of a new year of school showed no let-up in the activities of the intramural group. The pledges started strong with a bid for the frosh fraternity basketball championship, only to be beaten in a tough game. This still left the scrappy little group very much respected on the maple court. The ATO active team put in a strong bid for the Class

B championship only to be beaten out just short of their goal.

The pledge class led the defense efforts in the ATO house by sponsoring a Defense Dance, which not only provided a variety of social festivities but furthered a worthy cause. With the usual ration cards necessary to obtain refreshments, and the selling of defense stamps, the party was a big success and, as they put it, "Helped grind the Axis." The chapter held its fall Sport Dance at the Country Club on the eve of Homecoming. It was a gala affair and formalities were merely things that were talked about. Unlike this was the Winter Formal held in the South Ballroom. The occasion had all the grace and poise of a huge ball. The music, furnished by a campus band, came from in front of a huge replica of the ATO badge.

Alpha Tau Omega is founded upon a historic traditional background. Foremost among the local traditions is the presentation of the "Gunboat" Smith trophy to the outstanding pledge. This, however, only slightly overshadows the Thomas Arkle Award that goes to the outstanding senior. Both awards are the pride and joy of the fortunate receiver. National tradition dates back to the first object of the organization—uniting the young men of the North and South.

"Pass the Loving Cup Around," and this year the Betas have some shiny ones to circulate. Listed among the championship group in fraternity intramural competition, they added a fine lot to their collection of trophies by annexing one each in badminton, golf putting, freshman swimming and a runner-up cup in touch football. In addition to these wins the Beta pledges made a strong bid for the class A basketball championship.

The gala event of a Beta's social year, the Spring Formal, was held last May on the chapter lawn, where brothers and their dates dined and danced on the upper terrace to the music of Wit Thoma under a full moon. On the lower terrace, refreshments, the moon, etc., occupied the attention of the others. The Winter Formal was held in Great Hall with the music of Billy Hughes supplying the rhythm for the dancers. Another highlight of the Beta social calendar was the Pioneer Party with everybody "roast-

ing his own" over the coals of the backyard fireplace.



Beta's president, Seeley Lodwick, is president of Ag. Council, chairman of the Veishea Selection Board, departmental editor of the Agriculturist, and is a member of the executive committee of the Student Defense Council, this last position which he shares with B. Leon Ruggles, head cheerleader and president of the Science Council. George Wales wears the keys of Tau Beta Pi and Phi Kappa Phi, and is associate editor of the Iowa Engineer. Louis Feldman exercises his journalistic abilities as departmental editor of the Veterinary Student and executive ability as president of Cardinal Guild.

The Betas this year came through again, with an honorable mention in Homecoming decorations and a third place in Campus Varieties. The local chapter, Tau Sigma, is giving its wholehearted support to the Defense Bond sales and the war effort.



TOP ROW: Carey, Ash, Mall, A. Johnson, Holbrook, Swanson, McGuire, Hibbard, Sibbernden, Woodward, Murphy, Clary. SECOND ROW: Maxwell, Wilson, Edwards, C. Buffington, Otis, Venell, J. Carder, Crowl, Linner, R. Buffington. THIRD ROW: Steel, Clizbe, McElhinney, Evers, Schory, Schatz, M. Evans, C. Johnson, Nyweide. FOURTH ROW: Grundwell, T. Carder, Campbell, Walton, Wales, J. Evans, Schmierer, Kimball, Ebersole, Moorhouse. FIFTH ROW: Covert, Birch, Apper, DeButts, Hart, Russell, Wood, Iles, Brower. SIXTH ROW: Ruggles, McCoy, Flanders, Nobis, R. Johnson, Swanson, Kinnick, Shaw Van, Riordan. FRONT ROW: Feldman, Meierstein, Stelzer, Chase, Mrs. Jones, Lodwick, Olson, Tower, Miller.



Myron Brower dispenses with the study table with a drawing board across his knees . . . and he does it all the time, too . . . Ed Covert and Ed Robinson watch Phil Schalz scratch his "butch" for the correct placing of the class . . . Lylse Nyweide, Chuck Buffington and Chip Wood play a game of bridge, and the haircut and ears in the middle belong to LaVern Maxwell.

Spring Formal Held On Terrace

The national fraternity of Beta Theta Pi was organized in 1839 at Miami University, Oxford, Ohio, and thus joined the ranks of the famous Miami Triad. The local chapter, formerly the Tri-Serp Club, was admitted to the national organization in 1906 as Tau Sigma of Beta's 90 national chapters. Some of the more outstanding Betas in the spotlight today are, Wendel L. Willkie, Jay N. "Ding" Darling, cartoonist; Horace Heidt, orchestra leader; United States Senator Robert M. LaFollette, Jr.; Charles B. Nordhoff, author, and Owen D. Young, president of the board of General Electric.



The chapter publication, the Tri-Serp, is a 16-page color magazine published annually with pictures of Beta activities and information about actives, pledges and alumni. A recent issue won the North Dakota Award given by the national fraternity to the chapter putting out the year's best publication.



Iowa State Chapter Founded In 1923



Nationally, Delta Chi fraternity first came into prominence on October 13, 1890, at Cornell University, Ithaca, New York. The fraternity was founded strictly as a law fraternity, and it was not until 1909 that it opened its doors to all college men and became "social." Since then 24 new chapters have been installed, which, when added to the original 12 law fraternities, gives a total of 36 chapters now in existence in the country.

Locally, Delta fraternity came on the campus in 1923. It was formed from a group of men who bonded themselves together as the Hau-Ki Club. In 1933 a merger was made with the existent Sigma Sigma fraternity, which was a local unit, and since then residence has been established at 405 Hayward Avenue. That the union paid dividends is attested by the compiled record.

Among the notable Delta Chis are such men as C. W. Thompson, editor of the New York Times, Peter Van Steeden, orchestra leader; Don Lash, Indiana track star; Ray Donels, Iowa State head football coach; U. S. Senator James Murray of Montana and Governor Bricker of Ohio.



TOP ROW: McGinnis, Parish, Mittelsted, Eue, Benson, Schultze, Darling, Porter. SECOND ROW: Tanalski, Gary, Peterson, Joy, Gaskill, Schiff, Nelson, Simonsen. THIRD ROW: Palmer, Harding, Johnson, Powers, Rickey, Kirgis, Kline. FOURTH ROW: Breckenridge, Baird, May, Anderson, Meler, Walters, R. O. Donels. FRONT ROW: Paul, Fagre, Mrs. Schwendener, Apel, Rice, Sadler.



Jim Porter, Bob Anderson, Jim May and Bob Kelly trade swats . . . Jim Porter and Jim May work on the decorations for the Hobohemian party . . . Bill Schiff puts the final touch to the deck decorations.



Delta Chi evidences the cooperative spirit of its members by the number of men in campus activities. Bill Rice is president of the Forestry Club and advertising manager of the Ames Forester. Kenny Apel acted as ticket chairman for the Men's Pan-Hel and is a member of the Cossack team and Scabbard and Blade. Gaylord Bales was captain of the wrestling team. Paul Darling starred in the Iowa State backfield and also on the cinder paths. Clyde Joy was taken into the realms of Phi Kappa Phi and Eta Kappa Nu. Robert Anderson served as vice-president of the Ag Economics Club and on the Iowa Agriculturist. Other members participating in activities include Bill McGinnis, member of the Ag Council; Harry Paul, decorations chairman for the Men's Pan-Hel.; Tasker Johnson, Daily Student and Iowa Agriculturist; and Jim Porter, varsity football.

The Delta Chi house was again the scene of the annual Hobohemian Party, where it was claimed you couldn't recognize your best friend. This was a quite different setting than that existing at the Winter and Spring Formals staged by the brothers.

Delta Chi came through with flying colors with a win in the Class B bowling. This only slightly surpassed their former efforts as they reached the finals of the Class A football group and entered a strong bid for the basketball and wrestling cups.

The men of Delta Chi have taken on a few patriotic projects for the year, among which are the systematic saving of tinfoil, stamps and newspapers. Besides this contribution to the defense efforts the house has purchased a multitude of defense stamps and bonds. They're proving that organized groups can and will help the war cause.



Publish Monthly News Letter

Every alumnus of Beta Alpha chapter as well as the other 44 chapters of Delta Sigma Phi know exactly what is happening around Ames by reading the monthly news letter the local group publishes to show everyone concerned just how well they're doing. Perhaps it's because of consideration toward alums that such famous members as Jan

Garber, Skinny Ennis, John Scott Trotter and Ted Weems still have a warm spot in their hearts and a good word on the air for their fraternity. Although the alumni list reads like a musical Who's Who, the local chapter spreads its influence in other fields as well. One needs but to look at the scroll of campus activities for proof.



TOP ROW: Bauriedel, Swanson, Hanover, C. Hansen, Sleight, Nau, Wilson, Mitchell. SECOND ROW: Prine, Oxley, Bruce, Gullickson, Downer, Champion, Westcott. THIRD ROW: D. E. Graham, Herrig, Prall, H. E. Bollman, Welch, Miller. FOURTH ROW: H. Hansen, Jorgensen, Moffitt, Riggelman, Steit, B. F. Ruth. FRONT ROW: Lampman, Brewer, Mrs. McKee, Risley, Langer, Hanover.

Clifford Prall and his date stand one out with Kenneth Langer . . . Bob Bauriedel and his partner look over the makeshift scaffold while Dick Boylan keeps one eye on the photographer . . . Orville Herring and Clifford Prall change records.



One of the major traditions is the debunking of the seniors and the annual bronx cheers they get after a little program where they read the last will and testament. Coming into the spotlight in the past two years is a quarterly affair which the pledges have. It is their custom to migrate to a multitude of uncertain destinations whenever the actives need them most. It's hard to see why they should choose to leave home when home is the fine chapter house built in 1928 just one year after the local El Paso officially became a chapter of Delta Sigma Phi. But both bad pennies and pledges soon return.

The Delta Sigs have a goal of filling three stamp cards so the chapter may purchase at least three Defense Bonds before the school year is over. This idea was probably suggested by Nathan Prall, who is actively at work on the Student Defense Council. Prall also does a little technology in the Iowa Engineer office, but he usually finds brother Marion Wilson hard at work when he gets there. The success of the many interfraternity social events can be credited largely to Del Sig prexy George Risely, who served as the council's Elsa Maxwell during the current year. The politics within the house are undoubtedly beyond reproach, but secretary Craig Lampman dabbles a bit on the outside as a member of the Joint Political Party Committee. The Ag Economics Club and the Hort Club both have a Delta Sig at the helm in the persons of gavel wielders Kenneth Langer and Curt Hanover. The coeds can recognize these boys on a serenade largely because of the tenor voice of Matt Bruce, whose singing not only earned him a berth in the Glee Club and Y.M.C.A. quartet, but also ushered him into membership in Phi Mu Alpha, national music fraternity.

The Delta Sigma Phi Winter Formal is as staid and discreet a function as one could desire, but for the rest of the year they prefer parties where they can really have fun. Thus the annual Apache Dance, the Sailors' Ball and annual Trozos are included in their funfest program.





Gain Class "D" Football Title

It is the ambition of Delta Tau Delta to mold from among their 34 actives and pledges men of such character as alumnus Henry A. Wallace, Vice-President of the United States, and a member of Iowa State's Gamma Pi chapter. Other Deltas are prominent in many fields as seen from a partial roster including Senator Alben Barkley, Branch Rickey of the St. Louis Cardinals, operatic James Melton, and band leaders Pinky Tomlin, Bob Strong and Fuzzy Combs. Their national president, Paul G. Hoffman, president of the Studebaker Corporation, is no unknown, either.

The Deltas have been fortunate in securing as their chapter housemother Mrs. Clyde Williams, wife of the famous Iowa State Cyclone football mentor to whom our stadium was dedicated.

Ever since the swans on Lake LaVerne appeared for Veishea in a bright purple hue the Deltas have had the reputation of being the first to start something new on the campus. This year their genius extended to the realm of society when they threw a combination Tea Dance and Buffet Supper which definitely hit the mark. Delt dates were further ecstatic at the Queen Winter Formal when Bob Johnson presented each date with an orchid picked from the "orchid tree."

Just so they wouldn't be considered strictly social the boys carried off the Class D football crown this fall in both the active and pledge divisions and the pledges evened up their side of the mantle by bringing home the freshman badminton title—in fact, they ended one-up. Nothing like a little competition to make things interesting.

Jim Graham, diminutive house president, attends all the meetings of Tau Beta Pi and managed the Men's Pan-Hel of the current season. Science Council member Reynolds Emerson wears the white sweater of Cardinal Guild, though most alumni will remember him as this year's Homecoming activities chairman. Delt John Kuehne is the man responsible for this year's Junior Prom, as he was chairman of all the willing workers for that event. Veishea must attract the efforts of the Deltas for William Paddock presided over the Science Open House and Ben Brown spread a good many adjectives on the Publicity Committee. Brown's ability as a writer either came from or led to his position as assistant night editor of the Daily Student. There are some good noisy musical sessions in the house when band members Bob Knecht, Dean Wilkinson, Rush Benson and Dale Meyers all get together for a jam session.

DELTA



Bill Boardman, Bob Wehrman, Snuffy Smith and Dudley Leetun get a pledge workout on the trophies . . . Sid Moore, John Kuehne, Dick Mapother and Harry Mathews all wonder who's going to have that "Esquire" center spread hanging on the walls of his room, while upstairs Johnny McKee looks up from his studies long enough to say he already has it practically snitched.

The Delta shelter still stands on the corner of Hyland and Lincoln Way and the history behind it is the longest of any Iowa State fraternity. Delta Tau Delta has the distinction of being the first fraternity on our campus, Omega chapter being founded in 1875, just 15 years after the initial chapter at Bethany College, West Virginia. In 1910 the fraternity was re-organized and the Iowa State College chapter took the present charter of Gamma Pi.



TOP ROW: Meyers, Hauser, Paddock, Leetun, Rohde, Dirks, Moore, Kilpatrick. SECOND ROW: Thorpe, Givens, Wehrman, Lorenz, Obye, Herbert, Scott. THIRD ROW: Ewing, Winterstein, Mapother, Emerson, Hobbs, Johnson, McKinley. FOURTH ROW: Benson, Smith, Brown, McKez, Atherton, Wilkinson, Siegrist. FRONT ROW: Mildenstein, Kuehne, Hitchcock, Graham, Matthews, Calmer, Selby.



DU Dogpatchers pose knee deep in corn. Bill Strauss smiles at something he said. Delta U's entertain KD's at a dinner exchange.

Universal Activity Participation



Founded in 1834 at Williams College as the result of antagonistic feeling against secret fraternities, Delta Upsilon was at first the only anti-secret and is now the only non-secret fraternity. Now Delta Upsilon boasts 64 chapters in the United States and Canada with houses at all of the Big Six and the Big Ten Conference schools. Since its founding the record of the fraternity has been one of growth and achievement by the group and its members.

The local chapter was chartered in 1913 as the forty-fifth in the group by a local fraternity called the Colonnades. The active chapter now numbers 35 with 30 pledges. Eight members of the college faculty are Delta U's. Well known alums of the fraternity are OPM Administrator Leon Henderson, General Motors president Alfred Sloan, and retired Supreme Court chief justice Charles Evans Hughes.



U P S I L O N



With "A Delta U in everything and every DU in something" as their guiding rule, the local chapter of Delta Upsilon maintained its high activities record with at least one member of the chapter in every major campus activity.

President Lynn Gleason handled announcements for the senior class and served on the Homecoming decorations committee. Bob Lee was editor of Sketch, creative writing magazine, and a member of the Writers' Round Table. Forester Warren Skvaril was elected junior representative of the Forestry Club to the Council, and Paul Hale served as merchandising manager of the '42 Bomb. Bob Lueder and Bill Strauss were members of the debate squad, while Marshall and Larry Danton served on the Student Style Show Committee. Lueder served as Veishea personnel chairman.

Five musically inclined Delta Us are members of the marching and concert bands and

Bill Marshall and Don Anderson are drum majors.

Athletic DU's are six foot eight Carol Schneider and sophomore Rollin Kuebler of the varsity basketball team. Chuck Smith managed the varsity baseball team for the '41 season and Curtis Sigler managed football. Schneider was elected to Tau Beta Pi, Jim Meyers is a member of Alpha Chi Sigma and Smith and Warren Carlson are members of Scabbard and Blade.

Pledge Roy Schmitz was chairman of the Interfraternity Pledge Formal.

During fall quarter Delta U's held their famed annual Dogpatch Dance, where girls were required to wear skirts six inches above the knees and no "gurdles." Music was provided by Billy Hughes with cider and doughnuts served for refreshments.

Throughout the year hay rides and tea dances marked the social calendar, climaxed by the formal spring dance held at the chapter house in May.



TOP ROW: Larson, Jensen, Jones, Hamilton, Howell, Varnum, Duda, Jahn, Joslin, Engler. SECOND ROW: Pickens, Hayward, Whiting, Eller, Beddow, Watkins, Lee, Carlson, Holt, Braun. THIRD ROW: Danton, Bentzinger, Myers, Clarke, Skvaril, Dyball, Watts, Moodie, Mahonez. FOURTH ROW: Downey, Wright, R. Lueder, Sharp, W. Lueder, Schmitz, Martin, Shaw. FIFTH ROW: McCall, Giroux, Ruede, Strauss, Walker, Sebert, Thompson, Holmes. FRONT ROW: Selby, Castle, Marvin, Mrs. King, Gleason, Marshall, Smith, Schneider.



Gaylord Wilson, red flannels and all, drinks a fresh water toast to his friends
 Lee Beneke and his partner visit with Mrs. Miller, FH's housemother
 for fall quarter . . . Dick Currier and Doris Hayward read "Life."



Versatile talent won top honors in scholarship and activities alike to the credit of hard-working FarmHouse men in their harvest of campus achievements. Traditional leader of organized houses in scholarship ratings, the group took two firsts and a second in last year's standings. Three intramural championships were won in table tennis, volleyball and horse shoe competition, while a FarmHouse skit won another trophy as a finalist in last year's Veishea Vodvil. FarmHouse men in activities present no less an imposing array. A long parade of names, headed by Claude Gifford of Cardinal Key, included six members of Agricultural Council—Secretary Keith Jeffers, Treasurer Tom Hammer, Paul Visser, Warren Kester, Marlowe Burgy and Ken Krogh—two members of Veterinary Council—President Harold Held and Bob Kirkpatrick—and a member

of Engineering Council, Howard Engelbrecht. Krogh sat in with Cardinal Guild and Tom Swearingen became vice-president of the Memorial Union Student Board. Phi Kappa Phi claimed Visser and Harold Held; Andrew Monlux and Held entered Phi Zeta; Engelbrecht became a Knight of St. Patrick, and Krogh and Swearingen joined Sigma Delta Chi. Dominating the journalism field, FarmHouse virtually annexed the Collegiate Press Building with four publication editors. Editor of the 1942 Bomb was Don Marek, aided by brothers Bill Yaw, Harold Held, Joe Lindholm and Paul Visser. Swearingen edited the Green Gander, while Krogh became managing editor of the Daily Student. The Iowa Agriculturist, headed by Visser, editor, is also studded with FarmHouse men, with Marvin Julius as managing editor and ten brothers assisting.

Eleven Men Judge For Iowa State

FarmHouse held another near-monopoly in the judging team field with five men on the livestock judging team, three men on the dairy cattle judging team, two men on the crops and meats judging teams and a member of the dairy products judging team. McCone presided over Block and Bridle Club meetings; Harold Held brought meetings to order for the Junior A.V.M.A. and Veterinary Council; Krogh directed the affairs of the Ag Journalism Club; Wallace Lang headed the Campus 4-H Club, and Stuntz kept an eye on the funds of the Dairy Industry Club. FarmHouse men found their way into varsity sports with Bob Kirkpatrick and Jim Beneke performing yeoman service in football; Marlowe Burgy, Larry Inman and Gaylord Wilson burning up the cinder track and Clyde Miller riding with the polo team. Social life felt no neglect. The Homecoming Dance and annual "Farmers' Frolic" bordered on the traditional, not to mention a generous assortment of firesides and exchanges. FarmHouse fraternity, limited to agricultural students, sprang into life at the University of Missouri in 1905. One of eight chapters, the Iowa State group, was formed in 1927.



TOP ROW: Wilson, Howard, Bailey, Price, Opperman, Engelbrecht, Krogh, Pilmer, Hunt, Freyermuth. SECOND ROW: Ralston, Jeffers, Boehmke, Kirkpatrick, Barrett, Harding, Manlux, Held, Anderson. THIRD ROW: Jackson, Parks, Gleason, C. Visser, Hunter, Beneke, Champlin, Moellers, Burgy. FOURTH ROW: Rogers, Yaw, Tracy, Marek, P. Visser, W. Kester, Miller, Lang. FRONT ROW: D. Kester, Hammer, J. C. Holbert, McCone, Mrs. Garberson, Roewe, Stuntz, Kruskop.

Kappa Sigs feel that social events need not be limited to those of a coeducational nature, so this year they staged three stag smokers to give the boys a chance to really let their hair down. Sunday evening candlelight buffet suppers have continued to be the principal winter quarter social activity, with housemother Mrs. Bessie Williams graciously serving. The Pledge Winter Formal, promoted entirely by the neophytes, has become top event in the life of Kappa Sig yearlings, outranking even the usual chapter hayrides, firesides and exchanges. The traditional western dance, Dead Man's Gulch Ramble, was a whoopin', hollerin', gun-shootin' success this year.

It appears that Kappa Sig pledges will be very busy during Veishea with Steve Martin and Robert Wilson both holding posts on the Veishea Central Committee, wherein lie all work assignments. Wilson, Bill Sales and Robert Keller are members of Scabbard and Blade. Kappa Sig athletes apparently are traveling together this year as Jack Byerrum, Clyde Noll and Fred Musser team up on the varsity swimming squad and Robert Alexander and Dean Carlson battle it out on the varsity wrestling team. Jason Moses and Everett White blend their voices in the Glee Club, while Russ Calame has a Duke's mixture of scholastics and athletics as president of A.I.Chem.E. and Student Head of Intramurals, along with membership in Alpha Chi Sigma, chemistry honorary.

Gene O'Neil, guest and housemother take a look at the Kappa Sig scrap book. Under the pledge pin dine Hans Bueler and Virginia Moeler. Ed, Russ and Joe look over the foreign situation.



When the Kappa Sigs do a thing once, they expect next year's class to do it again—and they generally come through. Witness the three straight years with no defeats for their hockey team and the sweepstakes in the Interfraternity Swim joust which they took for the second time this fall. Not repeaters, but worthy of note, were the finalist teams in golf putting and the dual swim. Bert Lee added to the individual athletic honors by proving himself the best net man among all the freshman tennis enthusiasts. The Cyclone Homecoming defeat was soothed by a runner-up decoration rating.





Kappa Sigma Has 109 Chapters

The ritual of Kappa Sigma dates to 1400 at the Italian University of Bologna, and its present day strength and prestige can partially be estimated in the 109 chapters comprising the national fraternity. Iowa State's Gamma Lambda chapter was admitted to the national in 1909, thus ending the reign of the strong Crescent and Star local organ-

ization. Appropriately named, the Gamma Lambda serves as the chapter newspaper and is published each school quarter by the undergraduate members. One hundred nine competitors is tough for any publication, but the journal of Gamma Lambda of Kappa Sigma at Iowa State College ranks high among its associates.



TOP ROW: Wood, Hannum, Clary, Sullivan, Burch, W. Sales, K. Sales, Musser, Noll, Baggs. SECOND ROW: Smith, G. O'Neil, Clark, Kusnerek, Kiewel, Kass, Brinkman, Taylor, Stanton, Moses. THIRD ROW: Bueller, Swanson, Minard, Martin, Morlock, Gray, Calame, McCraith, Darling, Schmidt. FOURTH ROW: Merrick, Pedersen, Lee, Bold, J. O'Neil, Bray, McMahon, Paulsen, Pickrell. FIFTH ROW: Tobin, Pears, Burnette, Alexander, Sanderson, Byerrum, Myers, Hardy, White. FRONT ROW: McIntosh, Minert, Hines, Mrs. Williams, Keller, Wilson, Munson, Johnson.

The 52,000 members from the 107 chapters of Phi Delta Theta still carry on the principles written into "The Bond of Phi Delta Theta" composed by two Miami University students at Oxford, Ohio, in 1848. The organization at Iowa State began with the Caduceus Club, changed to the Aztecs in 1911 and became Iowa Gamma of Phi Delta Theta in 1913. Alumni include Harold Ickes, former secretary of Interior; William Allen White, editor, and baseball's Lou Gehrig.



Johnny, Dick and Doug smile at something somebody said. The Phi Deltas step up to the "Bowery" bar. "No Minors"—Bowery atmosphere.



TOP ROW: Graves, Hays, Tiptee, T. Deal, Sopousek, Dudley, McMillan, Dehoney, Stuart, Sorenson, Bremner. SECOND ROW: Harris, R. Russell, Thomas, Slater, Munger, Schoening, Colvert, Eberlein, Weber, Hartney, Dutton. THIRD ROW: Furman, Flint, Richards, Milroy, Miller, Boerner, Karlson, Rawson, Widows, Moehl. FOURTH ROW: Wilson, Sokol, Walters, Ward, Welis, D. Deal, Maine, Ringstrand, Munsell, Poole. FIFTH ROW: S. Russell, Rapson, Molsberry, Dorsett, Orton, Fuller, McVey, Stoddard, Potter. SIXTH ROW: McIntire, Ross, Campbell, Rowland, Bedell, Lorenz, Fellers, Doolittle, Ellis. FRONT ROW: Knowles, Lange, Hudler, A. B. Caine, Heggen, Mrs. Perrin, Tuller, Adams, Rathke.



Active Member Becomes BJOC

Most fraternities have their men of letters, BMOC, either by reputation or popular acclaim, but this year Phi Delt Ernie Adams came through with a real degree, BJOC, as anyone who attended the Junior Prom and cast a ballot knows as Big Junior on Campus. The Phi Delta bungalow also houses some big seniors both in stature and accomplishments. Qualifying under both requirements is burly Ward Tuller, vice-president of the group, who just finished his job as general chairman of Homecoming in time to assume the post of Business Manager of the 1941 Veishea. John Heggen, Cyclone track captain, proved his versatility by earning his football letter and piloting the Phi Delt through a successful year and voicing their thoughts at Interfraternity Council meetings. Cadet Colonel Claude Hays of the Engineer ROTC takes brothers Richard Colvert, Jack Richards, Bob Russell, Jean Lange and Bill Rathke along to attend Scabbard and Blade meetings. Colvert, one of the newer initiates of Phi Kappa Phi, teaches the boys a thing or two about the grade point average. By virtue of a football letter, Hays is a member of Varsity "I" Club, but John Heggen, Charles Hudler and Jean Lange, president, vice-president and secretary of that organization, never miss a meet-

ing. Tuller feels right at home in the Veishea office with Bob Knowles, Joe Stoddard and Fred Wells assisting on the Central Committee. Perhaps all Phi Delt aren't engineers, but of those who are Claude Hays, Ward Tuller, Don Campbell and Bill Rathke were dubbed Knights of St. Patrick and Hays, John Slater, Reece Stewart and Dick Boerner are members of the Engineering Council. John Sokol is ably assisted in his duties as president of S.A.M. by Wilton Miller, vice-president, and Joe Stoddard, treasurer. Board at the Phi Delt house must be tantamount to training table fare judging from the representation of the house in varsity athletics. Heggen, Lange and Hays are members of the football squad, while Howard Tippee divides his time between varsity football and baseball. Adams and Slater work out on the tank team while Heggen, Hays and Burt Eberlein choose the outdoors and track in the spring. Bill Walters really picks the scenic spot for his sport as he plays the college golf course with the Cyclone varsity. Traditional Phi Delt social activities are the fall Bowery Dance, the Winter Formal and Spring Sport Dance, and a number of standard brand firesides, although informal get-togethers are the order of every week.

In the spacious Phi Gam Club, a \$700,000 palace in downtown New York, one can learn much about the founding of the fraternity in 1848 at Jefferson College, Cannonsburg, Pennsylvania. In 1896 at good old "Ames College" a group organized as the Noit Avrats, starvation in reverse, and later affiliated with the national in 1907. The Iowa State chapter is Alpha Iota of the 74 national chapters and its alums form an important cog in the national alumni group, which numbers over 73,000 members.

Fiji president Ray Freeman also presides at meetings of the Vistonian Club and is a member of Tau Sigma Delta. Engineer Wayne Norman is president of Tau Beta Pi, managing editor of the Iowa Engineer and a member of Cardinal Key, Guard of St. Patrick, Tau Sigma Delta, Sigma Delta Chi and Phi Kappa Phi. Tom Adams, A.S.M.E. prexy, was also inducted to the Guard of St. Pat, as was Vernon Hudek, president of A.I.E.E. and possessor of Tau Beta Pi and

Eta Kappa Nu keys. Gordon Bell, of the varsity basketball squad; Bill Bosworth, All-Big Six swimmer, and Tom Hoak, golf captain in '41, bring home the athletic honors.



Graydon Peoples edited his way to assist on Jack Hawkins' Alumnitems. John Jay sits in on Engineering Council meetings with Jack, as a member of Tau Beta Pi, a Guard of St. Patrick, and wears the white sweater of Cardinal Guild. Phil Goddard became secretary of A.S.M.E. and shuffled the alphabet as treasurer of S.A.M.E.

The present generation of Phi Gams have a long list of prominent alumni to pace. Alfred M. Landon, 1936 Republican candidate for president; Glenn Cunningham, of Kansas University, greatest miler of all time; Jimmy Young, foreign correspondent; Lloyd Douglas, author; and Governor George Lehman of New York all answer the alumni roll call.



TOP ROW: Farquhar, Johnson, Thorpe, Hudek, Grotlich, Bell, Neumann, Karr, Sander, Paulson. SECOND ROW: McDowell, Steele, B. Rush, Ingham, Peoples, Cameron, Simmelink, Hawkins, Nussdorfer, Halferty. THIRD ROW: Thomas, Sauer, Strome, Jay, Gilbert, Goddard, L. Rush, Harker, Bryant, Adams. FOURTH ROW: Heggen, Munson, Sherman, Baird, Gaylord, Boswell, Hermann, Infante, Phillips. FRONT ROW: Nelson, Little, Harrison, Mrs. Rowe, Freeman, Norman, Parrott, Wells.



Phi Gams duck for apples. John Munson, Mary Bostwick and Mrs. Rowe—after the ball is over. Phi Gams pose—the devil at the left and Napoleon at the right.

Win 1941 Veishea Vodvil Trophy

"The show must go on," was the motto of weary Phi Gams through long hours of tedious practice in spite of spring weather, and go on they did to win first place in Veishea Vodvil last spring by means of a skit which used the entire house as cast. The showmanship idea was still prevalent at Homecoming time and the Fiji display won an honorable mention from the exacting judges. The super social event for the Phi Gams is when they collaborate with Phi Kappa Psi for their joint annual Jeff Hop, which brought to the campus the name band of Gus Arnheim. It's much too warm in the spring for conventional dress, say the boys, and their dates concur as all don authentic grass skirts for the traditional Fiji Hawaiian party where all formality is banished by the simple expedient of removing all the furniture. Every year the chapter publication, Fiji Brainstorm, is mailed to alumni at a timely interval before the Pig Dinner.



Pledges Win Fraternity Championship



Highlights of last spring's social calendar were the formal dinner held before the Pledge Formal and the annual spring formal dance held in the chapter house. The fall quarter saw a varied and interesting array of firesides and a cowboy dance that was as novel as it was interesting. Decorations were of the type that would put the typical western dude ranch to shame. A much appreciated addition to the surroundings was a newly created formal garden with the moon and fall breezes, and all that goes to create a romantic atmosphere. Another main event taking place at the chapter house was the annual Homecoming dance.

The Phi Kappa actives put up some very game fights in the field of intramurals, but the pledge class brought home the bacon. Missing, in an overtime, the winning of the all-fraternity basketball championship, they coasted through to an easy win in the frosh competition. In the table tennis competition the actives and pledges both stand high in their respective classes. The pledges lost a chance at the bowling cup by losing a close match.



TOP ROW: Schuknecht, Pick, A. Devine, Kerns, Ahmann, Connor, Younger, G. Nurre, Eckstein. SECOND ROW: Shaw, Grier, Beckman, R. Nurre, T. Devine, Murray, Kohfuss, Morrissy, Galvin. THIRD ROW: Dankbar, C. Ormsby, McKeegan, Hogan, Schneider, Moore, Van Eaton, Farmer. FRONT ROW: Warmenhoven, Kusek, Dullum, Kjar, Mrs. Hammill, Londergan, Curtis, E. Ormsby.



Bernie Murray, Louie Kusek and Jack McGuire enjoy being behind the eight-ball . . . Bob Schuknecht and Ira Beckman give the dishes a workout, while Harold Kjar keeps up that house average.



Phi Kappa was founded for the purpose of giving Catholic men the advantages of fraternity life. It originated in 1889 at Brown University and was then known as Phi Kappa Sigma. A charter was granted by Rhode Island in 1902 and the name of Phi Kappa was assumed. Since most fraternities are now more democratic, the main purpose of the organization now is to give Catholic men the advantages of fraternity life with men of their own faith. The local chapter was founded in 1920 as Amican. The Ames chapter was installed as Xi chapter of Phi Kappa in 1924. Xi chapter this year was awarded the William C. Krieder trophy for Concrete Catholic Action in competition with all of the other active chapters.

Two graduate members of Xi chapter, Martin Londergan and Thomas Leary, were

recently selected for Phi Kappa Phi. Londergan is also representative to the Graduate Council. Gregory Curtis wields the gavel at the meetings of the Newman Club, reigned as chairman of last year's Pledge Formal and along with Harold Kjar does his bit of fancy jumping with the Iowa State Cossacks. Cletus Ormsby lends his talents to the college band, while Ira Beckman toots his horn for the Drum and Bugle Corps. Tommy Devine does his part for Iowa State on the varsity basketball squad. Jerry Nurre battled his way to a post on the freshman basketball squad. John Devine, graduate member of Phi Kappa, came up to take the place of a General Engineering professor only to be called to the army. He is not the only Phi Kap in the forces, but only one of the many who are serving their country.



Celebrates Ninetieth Anniversary

This year Phi Kappa Psi celebrates the 90th anniversary of its founding at the fraternity's national convention to be held in Des Moines. In honor of the occasion, Phi Psi's from Maine to California and the sunny Gulf Coast to the Great Lakes will converge on the Hawkeye State. Meeting when our country is engaged in its second World War,

delegates will pause to pay tribute to such famous alumni as Woodrow Wilson, war-time president, and General T. J. Bliss, who sat with Wilson at the Versailles Peace Conference.

Phi Psi's in their second war are Major General Frank Parker and Colonel William (Wild Bill) Donovan.



TOP ROW: O'Green, Nugent, Dengler, Mongerson, Koch, Acker, Jenista, McQueen, Friedland, Shipley. SECOND ROW: Lewis, Williams, Stamm, Green, Andrew, King, Kennedy, Bradt, Cowles. THIRD ROW: Wilts, Bragdon, Sheridan, Vegors, Drozdowski, Percival, Ray, Pippert. FOURTH ROW: Beckley, Peters, Hand, Henderson, Moriarty, Walker, Triplett, Geoffroy, Trost. FIFTH ROW: Berwick, Pearsall, Johnston, McKlveen, Hendricks, Wells, Knudson, Sweetser. FRONT ROW: Weir, Gitz, Whitley, Mrs. McKay, Nady, Strieff, Carrell, Schiefelbein.

K A P P A P S I

Pledges Williams, Hanel and Wells were persuaded to refinish the telephone booth . . . Autumn without a hayride is like spring without a blanket—how about that, Johnny? . . . Stamm wonders whether to try a deep one on those fellow sharpies Berwick, Peters and Triplet.



Appropriate at a time when the national convention is being held in its own "back yard," Iowa Beta led all chapters of the fraternity in scholarship standing last year. This top rating brought to the local chapter the scholarship plaque presented by Phi Psi's Kansas City Alumni Association.

But social activities were not forgotten when week-ends rolled around. Now traditional on the Iowa State campus, the Phi Psi Moulin Rouge party saw the chapter house bulging with guests for the annual cabaret-costume dance held late in fall quarter. Highlight of the Greek formal season was the Phi Gam-Phi Psi "Jeff Hop."

Extracurricular interests among the brothers are varied and numerous. Past president of the local chapter and now a district Archon of the Fraternity. Winston Henderson heads the list in fraternal activities. He has also served as president of Alpha Phi Omega, business manager of Sketch and is a member of Delta Sigma Rho. Lewis Nady, chapter president, is a numeral winner as track manager and joins Duane Crouse to represent Phi Psi in Scabbard and Blade. Cyclone football captain LaVerne (Butch) Lewis is another brother.

Active in publication circles, Ed Sheridan is editor of the Iowa Engineer, president of Sigma Delta Chi and a member of Cardinal Key. Ed was further honored by election to share the coveted title of "St. Pat" at the 1942 Engineers' Ball. A.I.Chem.E. was headed this year by Phi Psi Pete Carrell, while Emmett Barnes has been named to carry on for the coming year in the capacity of treasurer. Pete was also knighted to the Guard of St. Patrick and joins John McKlveen in membership in Tau Beta Pi. Bob Walker rated a manager's "I" in basketball, while Jack Wier answers roll in Phi Mu Alpha.

In intramural athletics, Phi Psi pledges have "stolen the show" from active members of the chapter. The first-year men captured the freshman track title last spring and followed through to add the fall swimming championship.





Win National Scholarship Award

Some of the alumni members of Phi Kappa Tau are beginning to discover that for the second year the house has maintained its new location at 223 Lynn. They return, not to the old house that they left, but to the same warm fraternal spirit. The boys returning last Veishea saw the usual activity going on in and around the house and the building of the annual float which displayed every department of Iowa State College with a replica of Uncle Sam riding high above.

Frank C. Fridlund finds time to be a cheerleader along with dispatching his duties as president and attending the meetings of the Interfraternity Council. Richard Thompson, member of the Iowa State Players group, was superintendent of the floricultural division of the Little Midwestern Horticulture Show. While on the Ag side of the campus one is very apt to run into Dallas McGinnis working on the Iowa Agriculturist, or Irvin Nathlich, Agricultural Council member, and president of the Iowa Future Farmers of America organization. Gene Ewaldson does his bith for the alma mater varsity wrestling squad.

Scholarship has been one of the highly emphasized phases of Phi Kappa Tau, and rightly so. The efforts of the boys were not

in vain as is evident by the presence of the National Phi Kappa Tau Scholarship Award for '41 in the chapter house.

Naturally they did not devote all their efforts to grades, but entered and registered quite a deep impression in the intramural field. Last spring found the cup for runner-up in softball going around and ending up on the Phi Kappa Tau mantel. Winter quarter saw a large and classy group of teams go into the basketball competition. Some won and some lost, but the men from 223 Lynn somehow or other were consistently among the former group and carried home another bit of bronze to adorn their mantel.

The chapter house was gayly decorated with corn stalks, pumpkins and an array of fearsome objects for the annual Hallowe'en fireside. Costumes of every make, color and description made one think that even his best friends didn't know him. The annual Winter House Dance was held in the chapter house with all the formalities such an occasion warrants.

Numbered among the notable alumni of Phi Kappa Tau are such national figures as Dr. W. H. Shideler, geologist; Dr. Albert J. Harno, dean of the Law College at the University of Illinois, and Dr. Shelton Tanner, author of several volumes on law.

T A U



Freshmen Davidson and Mueller play janitor. Frank Fridlund—looks like he might be studying! Hudson, Fox, Mueller and Dettmann monopolize the game room.

Organized as a group to break up a fraternity monopoly combination, which was controlling campus elections at Miami University, Oxford, Ohio, Phi Kappa Tau came into existence in 1906. It has grown steadily until now it boasts a total of forty-three active chapters with a total membership of over 10,000 men. The Alpha Nu chapter of Phi Kappa Tau started its life as a national fraternity when a local, Alpha Kappa Delta, was granted a charter in 1928.



TOP ROW: Dettmann, Ewers, Nelson, Hudson, Nathlich, Pruess, Davidson, Salven. SECOND ROW: Fries, Roberts, G. Porterfield, Mueller, J. Porterfield, Thompson, Ewoldsen. FRONT ROW: Brasch, Biaggini, McGinnis, Mrs. Rottke, Lander, Fridlund, Beenken.



Harold Gilbert—dancing at a fireside. Barn-dancers Martin and Reinhart step out. PiKA's sing around the piano.

Honor Mothers at Annual Dinner



The PiKA's pay their light bill faithfully and the house wiring is faultless, but guests at their Winter Blackout Party are still wondering what happened when came the air raid. In tune with, even a little ahead of, the times, the party simulated genuine air-raid shelter procedure even to the addition of sandbags and taped window panes. Not quite so realistic, but just as much fun, were the Homecoming Barn Dance and fall Hay-ride Party. After a year of hilarious informality, the Pikers proved they could be stuffed shirts as well by donning "soup-and-fish for their spring formal. Much appreciated is the annual Mother's Day Dinner at which the chapter honors each mother as only a-fraternity can.

Always strong contenders in intramural sports contests, the balance of PiKA power lay in the track team and they earned several trophies.

K A P P A A L P H A



Six veterans of the Civil War were instrumental in starting Pi Kappa Alpha on its long and successful journey in 1868 at the University of Virginia. Progress has continued until today Pi Kappa Alpha numbers 81 undergraduate chapters. In 1921, 21 members of the Gamma Theta local were duly initiated and formed the nucleus of the present Alpha Pi chapter. Alpha Pi was the first Iowa State chapter to entertain Ames children at a Christmas party, the idea caught and now almost every house on the campus participates in this Interfraternity Council sponsored campus-wide action.

The "Flying Five" of PiKA are Chester Peek, James Martin, Russell Peek, Don Vreeland and Charles Thompson, all members of the Pilots' Club. David Spesard prefers his flying on horseback and gets plenty of it on the polo team, although it's some consolation to know that Brother Bill Tuttle, team manager, is on hand to repair all cuts,

sprains and minor contusions. Arthur Bovett has a good chance to line up future fraternity actives in his office of president of the Interfraternity Pledge Council. Jack Hylton, one of the best bookkeepers in the Vet quad, is secretary of A.V.M.A. and of the Veterinary Executive Council. President Kenneth Brooker is an efficient committeeman on the Interfraternity Council and does a little newswriting on the Daily Student staff. Ted Osmundson landed the job of chairman of the Landscape Architecture Open House, but he is responsible to William Parish, who superintends all open houses in his capacity on the Central Committee. Jack Gibson is the Pikers' bid for track fame while Marvin Winders gets his exercise on the baseball squad. A good portion of the famous Iowa State pep is undoubtedly due to the presence of Harold Gilbert, Paul Duncan and John Stanley in the Yel-Jax. Camera fan Duane Scott took time out from picturing brothers to serve as Bomb photographer.



TOP ROW: Staley, Hylton, Jacus, DeWall, Parkert, Helgeson, Osmundson, Rounce, Rawson, Tietz. SECOND ROW: Stewart, Walters, Wickersham, Bovett, Quick, Firoved, Smith, Bower. THIRD ROW: Kupka, Johnson, Hein, Spesard, Tuttle, Person, Evans, Gilbert. FOURTH ROW: Uhlig, Thompson, Winders, Scott, Cleckner, Parish, Baird, Janssen. FIFTH ROW: Boff, C. Peek, R. Peek, Randall, Nelson, Wright, Bicek, Voreck. FRONT ROW: Hasek, Griswold, Chamberlain, Martin, Mrs. Anthony, Brooker, Vreeland, Chunglo.



WINTER
1934-35



Meyer, Hoverter and Biederman at the telephone. Housemother, guest and Pi Kappa Phi's play bridge. Thornburg, Rannels and Hoverter relax at the magazine rack.



The leading activity man of the Pi Kap's is John Rigg, president of Cardinal Key, editor of the Daily Student and member of Sigma Delta Chi. Wayne Moore is a prominent figure on the campus, holding membership in Tau Beta Pi, Eta Kappa Nu, Scabard and Blade and Pi Mu Epsilon. Other men in active spots are: Jack Kennedy on the Daily Student, Eldred Harman, Keith Seymour and Kennedy writing features for the Iowa Agriculturist. John Riley and James Nelson use their dramatic talents to good advantage when they work out with the Iowa State Players. Keith Spiker's activities are chiefly confined to the maple boards where he won his Iowa State freshman basketball numeral.

The annual Homecoming Dance was held at the Pi Kap house last fall. This was a gala festivity, but its magnitude was dwarfed by

the winter quarter house dance. This dance, with a "Catastrophe" theme, lent to the whole surroundings the feeling that something that the name implies had really taken place. The brothers and their guests all dressed in the most dilapidated manner possible, so well in fact that they had some folk wondering if it was really a costume or the real McCoy. Investigation usually verified the fact that it really was all "put on," but that a very good job was being done. The house and occupants resembled a London tenement house after a seven-hour raid with the one exception that the people of Pi Kappa Phi had a big time.

The "Almicron" is the monthly house publication and is edited by the historian. It contains such local information and highlights as to be interesting to actives, pledges and alumni alike.

Win Cups in Varieties and Veishea

Pi Kappa Phi was born in the College of Charleston in South Carolina, December 10, 1904, with the definite purpose of extending the influence of the organization throughout the collegiate world. The incorporation as a national fraternity took place in 1907. Today there are 33 active chapters. The Ionian Club was organized at Iowa State in 1916 and reorganized in 1923 as the local Beta Delta Rho fraternity. After subsequent reorganization in 1929, it became the Alpha Omicron chapter of Pi Kappa Phi at Iowa State.

That Pi Kap's after graduation keep the pace they have set during their college career may be indicated beyond doubt, for among the alumni of prominence are such men as William "Doc" Newton, football coach of North Carolina State, and George V. Denny, Jr., director of the radio Town Hall program.

The Pi Kap's, after much hard and diligent practice, placed second in the Varieties skit competition. Anyone present at last year's Veishea parade will realize the conscientious effort that went into their third place winning float.



TOP ROW: Kennedy, Liederbach, Spiker, Harrington, Thornburg, Seymour, Rigg. SECOND ROW: Beard, Nelson, Meyer, Hatch, Griffith, Hawkins, Keenan. THIRD ROW: Harman, Uamier, Olson, Biederman, Vroman, M. Hoverter, Riley. FRONT ROW: J. R. Sage, R. Hoverter, Mrs. Smith, Rannels, Moore, T. Scott.

The S. A. E. social whirl got off to a flying start this fall with the "Sig Alph Rat-Race" informal dance held at the Ames Country Club. With the impetus of this "big deal" carrying on, the brothers dived into a round of picnics, formals and exchanges that kept them busy the rest of the year. One of the events that all Sig Alphas look forward to in spring quarter is the annual stag picnic. On this occasion all actives and pledges get together for a big day of fun at Ledges State Park—and hope that their bruises and skinned knees will mend in time for the big spring formal which follows soon after.

Maybe it's because their "house on the hill" is so close to the campus that S. A. E. men participate so extensively in extra-curricular activities, but probably they would be go-getters anywhere. Stu Kuyper, engineer, scooped the field of journalists this year and took over where Clarence Rice left off as business manager of the Daily Student. Three men who probably won't have time to work on the house float this year are Bob Searing, Gordon Taft and Joe Markey, who hold down posts on the Veishea Central Committee. Fritz Clausen, as business manager of the Freshman Handbook, may inspire the frosh to some day join the ranks of brothers Bill Shearer, Bill Keehn and Jack Swan in Tau Beta Pi. Dick Young and Joe Sexton earned their letters in tennis and golf, while Charley Schalk is a varsity football letterman.

SAE entertainment at the Country Club. Kuyper picks out the best record. SAEs swing out in a sailor suit and shorts.

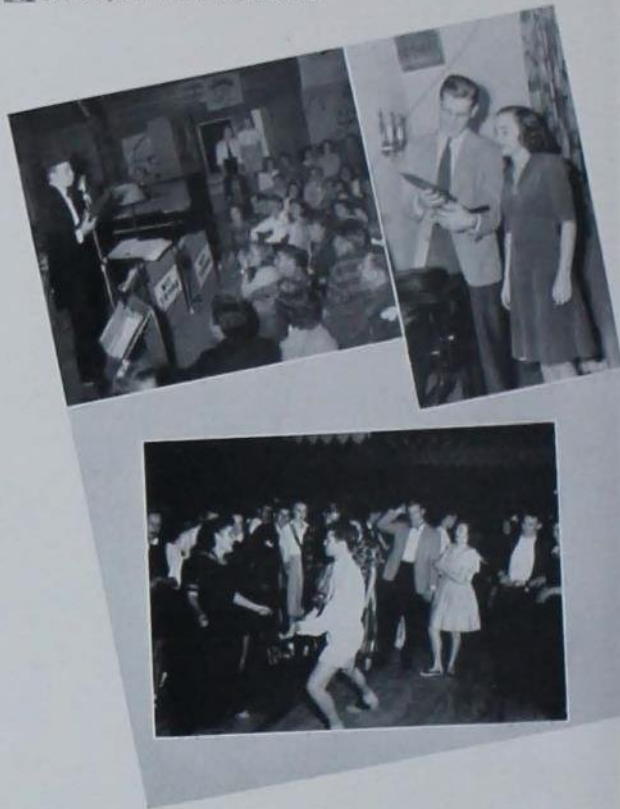

The whole S. A. E. house turned out for the all-college intramural football championship game this year, and well they should for the entire house played the game. For the first time in history both finalists were from the same fraternity, the actives and pledges both champs in their own divisions, but the actives got the cup. The 1941 pledge class won the all-college championship for intramurals by winning individual championships in touch football, volleyball and tennis. The actives took the touch football crown this year and placed Ward Parry, Fritz Clausen and Warren Lindquist on the all-college team.





S.A.E. Boasts 114 Active Chapters

"Whether in fair or in bad stormy weather, we'll all stand together for S. A. E."—runs a song of Sigma Alpha Epsilon, and in such manner the men of S. A. E. have grown from their original chapter at the University of Alabama until their ranks number 114 active chapters. The center of activity for the 54,000 members is the national headquarters at Evanston, Illinois.

With its Gothic arches, stained glass windows and comprehensive library and museum it has the reputation of being one of the finest Greek offices in the country. Iowa Gamma chapter was established in 1905. Listed among the alumni of the local chapter are Dr. Charles E. Friley, president of Iowa State College, and Prof. C. A. Iverson, head of the Dairy Industry Department.



TOP ROW: Williams, Charles Rice, Nielsen, Reynoldson, J. Campbell, Munger, Parry, Dinsmore, Chivers, Stetler, G. Smith, Mathison. SECOND ROW: Markel, King, Hurst, Stafford, Adams, Jessup, Kuyper, Hurlburt, Keehn, Fleming, Shive, Beaubien. THIRD ROW: Lamberson, Ploer, Schalk, Moore, Hummel, Bliss, Blakemore, Boynton, Holtze, N. Markey, Swindle, Shearer. FOURTH ROW: Butcher, Lindeberg, Franke, J. Markey, Taft, Wheeler, Swan, Lamoureux, Anderson, Eyre, Woolleyham. FIFTH ROW: Rice, Wallace, Whinery, Lorentz, Simons, Darling, C. Smith, Cruzen, Lindquist, Deems. SIXTH ROW: Blackmore, Ziemer, Armstrong, Menze, Van Gordon, Matthews, R. Campbell, Kirk, Barnes, Firkins. FRONT ROW: Morton, Heumann, Searing, Sexton, Mrs. Boone, Carothers, Hanson, Allen, Binkerd, Reynolds.

All out for defense was the system the Sigma Chis used in their air raid dance last fall. Novelty gas masks consisted of clothespins. With the idea they might have had the air raid during the night, the Sigma Chis wore pajamas instead of formals. The best part of the evening featured a blackout with the usual results accompanying its effect.

A spring and fall formal found conditions somewhat in contrast to the air raid party.



Sigma Chis entertain at house dance. Mr. and Mrs. Mueller relax in front of the Sigma Chi fireplace. Four play bridge with one kibitzer.



TOP ROW: Ludgate, Van Auken, Heisig, Keck, Gunsaulus, Jones, Sear, Schlick, Sexauer, Ryler. SECOND ROW: Ranch, Leibold, R. Morgan, Cherry, King, Jardski, R. Thompson, A. Thompson. THIRD ROW: Price, Cooley, Eisele, Malony, Young, Brush, Byrne, Buckley. FOURTH ROW: Thomas, Weinreich, Finley, Egan, Bridwell, C. Campbell, Merkley, Wiess. FIFTH ROW: S. Campbell, P. Morgan, McDaniel, Major, Mueller, Carlson, Burgraff. FRONT ROW: Cooper, Scott, Kline, Mrs. Dunham, Krause, Hense, Fecht, Walter.



Win Track and Tennis Titles

The Sweetheart of Sigma Chi has been heard many times ringing from the Campanile; however, besides sweethearts the Sigma Chi's have many other worthy claims. Founded at Miami University, at Oxford, Ohio, in 1855, Sigma Chi is distinguished as one of the Miami Triad that includes Sigma Chi, Beta Theta Pi and Phi Delta Theta.

During the war between the states, a Constantine chapter was formed by seven brothers who fought in the war. This chapter existed through the period of the war and was the only one of its kind. The Beta Omicron chapter at Iowa State was formed from the local fraternity, Rho Sigma Gamma, in 1916. At one time, they lived in downtown Ames, but the Sigma Chi's present chapter house west of the campus was constructed in 1926.

The Sigma Chi's established a recognized position as intramural athletes last year, by winning the track and the tennis titles as well as runnerup honors in volleyball, placing them third in the year's all-college intramural participation.

Varsity men took part in four sports: Bob Harris, ace basketball man; Homer Libbey, varsity wrestling; Ward Sear, captain of the swimming team, and Bob Kline of varsity

baseball. Freshman footballers are Pete Van Aucken and Jack Campbell.

Active on publications are Bob Gunsaulus and John Baker, both on the Iowa Engineer. George Krause, past-president of the Joint Social Council, is the vice-president of the Interfraternity Council.

Well represented in the honoraries of Iowa State are Sigma Chi brothers including Fred Eisele, Bob Heuse, Joe Price and Carlton Miller, all members of Tau Beta Pi. Significant of military proficiency is the Scabbard and Blade, claiming Sigma Chi's Fred Eisele. Slide rule experts George Krause and Fred Eisele were pledged to the Guard of St. Patrick at the Engineers' Carnival.

Nationally known as one of America's oldest fraternities, Sigma Chi claims as its notorious alumni Grover Cleveland, John Cudahy, George Ade, Booth Tarkington, Coleman du Pont, Joe Gordon, Frank Murphy, Fielding H. Yost, L. G. Balfour and John T. McCutcheon.

Officers of Sigma Chi, newly elected, are George Brush, president; Bob Kline, vice-president; Dick Ryder, secretary, Mack Scott, treasurer; John Fecht, house manager; Bob Gunsaulus, associate editor; Paul Bridewell, tribune; Bob Young, historian, and Homer Libbey, pledge trainer.

Gamma Sigma of Sigma Nu started out spring quarter by winning the 1941 vodvil skit trophy in the fraternity division. To contact all the alumni before Homecoming and to keep them informed of the chapter activities, the Gamma Sigma News is published by the group.

Sigma Nu was founded at the Virginia Military Institute in 1869. The three founders were western men attending an eastern school, and the organization claimed men from seven states during the first year. The Iowa State chapter was founded in 1904. Today, 98 chapters make up the national organization with at least one house in every state except New Mexico and South Dakota.

Dan Dodd is commander of the Iowa State chapter, Royal Lohry pinch hits as lieutenant commander, Bayard Olmsted keeps the books as treasurer, and Dick Winchester is recorder.

Daily Student National Advertising Manager Walter Ingalls is also a member of the

Guard of St. Patrick, does his part on Engineering Council, and is assistant business manager of the Iowa Engineer. Carleton Vangness and Jerry Harris keep Ingalls company on Engineering Council. Jackson Bogle "hun-twoed" his way into the all-college military honorary, Scabbard and Blade.

Dan Dodd is on the all-college student representative council, Cardinal Guild, and was ticket chairman of the all-out Homecoming that saw 4,300 students attend the pep dance in the Armory, breaking all previous attendance records three-fold. Brother in Tau Beta Pi, Bayard Olmsted is a member of Phi Lambda Upsilon of chemistry fame and a Guard of St. Patrick, while Dick Winchester swam his way into Porpoise honorary fraternity, became a Guard of St. Patrick at the Engineers' Carnival and was selected vice-president of his departmental club, A.I.Chem.E.



TOP ROW: Matzen, Spelman, Moth, Short, Holmgard, Quist, Marcue, Sims, Roth, Scheerer. SECOND ROW: Dalton, Ryder, DeDiazar, Eichling, Berger, Bleimehl, Kaufman, Handke, Burnham, Jessup. THIRD ROW: Dickey, Glow, Webster, Gerhold, Perkins, Mills, Phelps, Vangness, Spooner, Clemens. FOURTH ROW: Johnson, Maxwell, J. Kleaveland, Engeldinger, Kelleher, McMaster, Croker, Lawson, R. Kleaveland. FIFTH ROW: Lechtenberg, Staples, Alvord, Snyder, Sorenson, Harris, Lyons, Nielsen. FRONT ROW: Ingalls, Olmsted, Winchester, Dodd, Mrs. Plagge, Lohry, Bogle, Rowe.



"Dirty, aren't they?" says Holmgard to Burnham. Lechtenberg and Wallace study at the card table. Sig Nus entertain dates.

Sig Nu Boosts All-American Captain

A grand assembly of Sigma Nu's would probably feature a parade of bands, or at least some of the best dance music in the country with frater orchestra leaders Glenn Miller, Kay Kyser, Johnny Long, Orrin Tucker, Griff Williams and Rex Maupin participating. Two other brothers familiar to many people are the novelist Zane Grey, and tennis player Ellsworth Vines. Associated with their alumni orchestra leaders, is the traditional share of dances—exchanges to formals. The annual Spring Formal was held on a portable dance floor near the chapter house and the Fall Sod-Busters' Ball moved to the Ames Country Club.

Individual activities of the Sigma Nu's included the winning of major football letters by athletes Bob Lechtenberg and Bill Barger. Varsity football elected as its captain, Royal Lohry, an All-American honorable mention and a member of the track team.



Win Class Football Championship



The Sig Eps had quite a time with the boys at the A.T.O. house last fall, especially when the Chi O's became involved by letting some of the fraters use their house as a retreat, underground railway, or more frequently as a passage-way. At any rate, the Sig Eps retaliated with vengeance in their soul and won the traditional touch football game with the A.T.O. brothers over the renowned golden cleaver.

Football men all over the Sig Ep house rallied to win the class B title last fall. Speaking of sports, head cheerleader Tex Burdick and cheerleader Keith Young displayed plenty of action in leading the student body cheering sections at football and basketball games as well as in promoting college loyalty at pep rallies, the homecoming barbecue furnishing a good example.

The Sig Eps' action man in basketball is Gene Phelps, while baseball's batmen include Tex Burdick, Ed Cunningham and Wayne Brown. Richard Smith acts as the president of the Tandem Team with frater Martin Myers also a team member.



TOP ROW: Parks, Berke, Vordak, Dobson, Thompson, Nelson, Sties, McCormack, Olson, Snitkey, Zerwas. SECOND ROW: E. Cunningham, Brown, Rasmusson, Ruhssam, Bomer, Jones, Sturges, McRoberts, Stow, Carlson, Henrich. THIRD ROW: Mohr, Cronz, Wade, Baker, Simpson, Bremhorst, Boyer, Gilbert, Adams, Seitz. FOURTH ROW: Spear, Thieson, Drechsler, Hoffman, Schaefer, Phelps, T. Minnis, Lagerquist, Vosburg, Conn. FIFTH ROW: Young, R. Cunningham, Grant, Niendorf, Strauss, Hansen, Gerhart, Castonguay, Fisher. FRONT ROW: Rizk, B. Minnis, Cummings, Myers, Mrs. Haerem, Banks, Knobler, Burdick, Bard.

P H I E P S I L O N



Roger Henrich and Gene Phelps take advantage of the current publications that are in the Sig Ep library. Ed Brechwald and Keith Young doing their pledge duties. Keith Nelson, Reed Schaefer and Ed Dreschler polish the top of the traditional round dinner table.



The Sigma Phi Epsilon fraternity was founded in November, 1901, at Richmond College, Richmond, Virginia. The Iowa Beta chapter emerged from the old local fraternity, Kappa Kappa Kappa. Officers of Sigma Phi Epsilon are Robert Banks, president and also secretary of the Interfraternity Council; Martin Myers, vice-president; William Knoble, secretary, and Donald McRoberts, historian.

Members of honoraries are Brad Minnis, of Phi Mu Alpha and Pi Mu Epsilon, with Clinton Peterson distinguishing himself in scholarship, as a member of Phi Kappa Phi. Martin Myers is president of Scabbard and Blade, an honorary claiming another Sig Ep, Richard Smith.

Charles Vosburg, advertising manager of the Bomb, and William Knoble, national advertising manager of the Bomb, associate

themselves with the journalists in a business manner. Ted Minnis, another journalistic minded Sig Ep, is on the Iowa Engineer.

The Sig Eps proved their ability to create real harmony by winning an honorable mention recognition in the Interfraternity Sing last year.

With their retreat just off sorority circle the Sig Eps are not a fraternity to be underestimated socially. Social action began with a homecoming dance at the chapter house, followed by the Sig Ep Heart Dance held in winter quarter in the South Ballroom of Memorial Union. The theme of this dance was symbolized by a huge heart at one end of the ballroom with a large pin and guard attached in the middle of the heart. The Sig Eps entertained their Dads at the house on Dad's Day following the football game between Iowa State and Kansas State.



Originate Bowery Party at ISC

Men of Sigma Pi forgot the melodious strains of Royce Stoenner and his orchestra at the Country Club spring formal long enough to change from formal attire to celebrate "Ye Olde Bowery Party" in an entirely different mood. A review of the styles since and including the Gay Nineties was featured at this annual bar room festival, originated

at Iowa State by Sigma Pi.

Down-to-earth fun again reigned supreme at the annual Sigma Pi picnic at Ledges State Park when the alumni members brought out their baseball gloves and showed the undergrads just how the game should be played—an example of the pace set by the alumni of Sigma chapter.



TOP ROW: Goodell, Becker, Greiner, Potter, Moffitt, Fahler, Davis. SECOND ROW: Hoover, Hummer, Doolittle, Neal, Maurer, Elder, Garman. THIRD ROW: Miller, Gillis, Hodne, Seiser, Hunt, Lange, Hansen. FOURTH ROW: Ohlsen, Kerekes, Pautian, Hartman, Beckemeyer, Lorch, Stewart. FRONT ROW: Hayes, Welch, Gardner, Reimers, Wehler, Klett, Achtemeier.

Carl Hansen and Yvonne Anderson pass the fireplace during a Sig Pi fireside. Paul Hunt looks over the war club—it doesn't hurt either. Paul Hunt, Clarence Moffett and Ed Garman glean a new Esquire.



Four men realized their common associations and need for a fraternity at old Vincennes University, Vincennes, Indiana, and in 1897 Sigma Pi got its start under the title of Tau Phi Delta. Sigma chapter at Iowa State was chartered in 1922. Prominent alumni among the 8,000 members include Willard Kiplinger, journalist, economist and editor and publisher of the Kiplinger Washington Letters; Ralph Watts, dean and director of the agricultural college and experiment station, Penn State College; Martin Fisher, dean of men and professor, Purdue University; and Vee Green, Drake coach.

Campus activities took their share of the

time of busy Sig Pi members. Leading the group were Alva Hayes and Lester Welch. In addition to his position as sports editor of the Daily Student, Hayes was circulation manager of the Green Gander, worked on the Iowa Agriculturist, served as vice-president of the Agricultural Journalism Club, received an activity "I" in debate and was active in the journalism honorary, Sigma Delta Chi. Two engineering honoraries, Eta Kappa Nu and Tau Beta Pi, claim Welch as a member, and he also was a feature writer for the Iowa Engineer.

Dale Goodell went to the other side of the campus to work on the Iowa Agriculturist and was assistant superintendent of horses at the Little International Livestock Show. Radio dramatics and the Iowa State Players claimed more of Goodell's attention. The Theatre Workshop attracted Jack Lange, while Roger "Brain Trust" Christensen was a member of Phi Kappa Phi. Warren Doolittle was assistant editor of the Ames Forster, Louie Achtemeier and Bill Miller exercised their lungs cheering with the Yel-Jax, and Miller sang with the Men's Glee Club. Emmert Daugard and Paul Davis were members of the freshman track and football squads, respectively. Clarence Moffitt applied "Science with Practice" as an active member of the meats judging team and was among the ten high individuals at the American Royal contest.





Tekes Win Numerals and Letters

Teke prexy, Don Eby, holds the purse strings of the Interfraternity Council, one termed the vice-presidency of A.S.M.E., writes a column for the Daily Student and edited fraternity copy for the '42 Bomb. Technical journalists in an extra-curricular way are Bernard Genrich, Leslie Gates and Eby on the Iowa Engineer and Karl Runkle and Bryan Rossi on the Daily Student staff. Everett Casey assumed the almost full-time task of engraving editor of the Bomb, while Genrich has held down the dangerous spot as Blitzkeed in the Ballyrotter's family.

Teke major letter winners were Bill Munson, captain of Iowa State's hard riding polo team; Lawrence Gilley, co-captain of the tennis team; Ellis Alexander, footballer and first baseman, and Roy Reppert, grappler on Iowa State's Big Six champion wrestling squad. Teke's wearing football numerals are Ed Weiler and Robert Olson.

The Tekes failed to defend their all-college basketball title this year, but came back strong to win the Class A pledge bowling trophy and class C basketball title.

Social affairs for the benefit of Tekes included the rip-roaring Barroom Brawl, an autumn formal and spring formal dinner dance. The social committee also had to worry about a homecoming dance, a spring

picnic and numerous informal dances.

For community benefit, the Tekes again staked a Christmas party for the needy children of Ames. The children departed laden with gifts and the Tekes enjoyed the affair fully as much, even though no rush talks could be given.

Iowa State's Epsilon chapter had the distinction of making Tau Kappa Epsilon a national fraternity upon its charter grant in 1915 from the local Seminole Club. Illinois Wesleyan witnessed the founding of Teke in 1899 as an organization to further the study of the Roman classics. Roman classic students don't stand a chance at Iowa State, but good students are on a priority basis. Teke's contribution to the scholars are Jack Cairns and Bill Carlton of Tau Beta Pi, Cairns going on to make Phi Kappa Phi and catching a Phi Mu Alpha shingle on the way.

Man of all hours, Jim McIlrath, has the fraters debating whether to put in another telephone or make him pay the chapter phone bill, as his business as general manager of Veishea keeps such a live wire to the house that the boys have a hard time calling their dates. Robert Whittlesey, Cardinal Guild booking agent, uses his office phone, but keeps the social committee well supplied with good dance band tips.

E P S I L O N



Jack Walker, Lawrence Gilley and Bob Cramer take time out to survey the world situation. Forrest Stepp and Jess Blanchard in Brawl costume before the mantel. Bernard Genrich and Ellis Alexander dancing with their dates at the Brawl.

It was "All Out for Defense" with the Tekes this year as they converted some \$3,600 of chapter assets into Defense Savings Bonds. The three-fold purpose was to constructively aid our country's defense program, to provide a sound financial investment and to lend moral support to the many Tekes now serving in the armed forces. The attitude is not "How many did we buy?" but "When can we buy another Bond?" as members unofficially total their Defense investments at \$1,500.



TOP ROW: McCannon, Liggett, Runkle, Olson, Goettsch, Schwartz, Benbrook, Gates, Manning, Weiler. SECOND ROW: Genrich, Lane, Gilley, Tracy, Nordaker, McClelland, Vieth, McManus, Putnam. THIRD ROW: Dvorak, Larkins, Flanary, Gathmann, Swanson, Nagle, Whittlesy, Wiechman, Dewey, Ray Reppert. FOURTH ROW: Whitford, Siewes, Taylor, Rossi, DeGroot, Ahlquist, Walker, Larson, Cairns. FIFTH ROW: Jensen, Wahlstrom, Jackson, Olson, Roy Reppert, Munson, Hill, Blanchard, Gerhardt. FRONT ROW: Stepp, McIlrath, Eby, Mrs. Blanche King, Cramer, Van Gorder, Steig, Ossian.



Donna Thompson and Tom Tuttle take time out for refreshments. Jack Kohrs and Fred Phillips, pearl divers. Dave Moreland, bedless by invasion, sleeps on the davenport.

Favorite ISC Campus Serenaders



A favorite as serenaders, the Theta Chi's uniquely combine their vocal group with their own instrumental rhythm makers to produce harmony in a modern manner. Musically inclined fraters are proud of their alumni, including Iowa State's foremost musical leaders, Alvin R. Edgar, director of Iowa State's Concert and Marching Bands, as well as Iowa State's Symphony Orchestra, and Tolbert MacRae, leader and director of the Men's Glee Club and the Iowa State Singers. Other noteworthy alumni include orchestra leader Sammy Kaye, Commander DeWitt Clinton Webb, U. S. Navy, and William Rutherford Mead, architect.

The Theta Chi fraternity started at Norwich University, Norwich, Vermont, in 1856, from a society believed to be called the Regulars. Locally, the fraternity was known as the Antler Club, later changed to the Mohawks and finally became the Alpha Mu chapter of Theta Chi in 1922.





B.M.O.C. Thomas Tuttle as a member of the Veishea Central Committee, is chairman and general manager of Stars Over Veishea. Tuttle is also a member of Phi Mu Alpha, Alpha Chi Sigma, the Rhythm Club, Concert Band, Symphony Orchestra, and chairman of the Harmony Ball. Bruce Glassburner is the Cardinal Guild booking agent for 1942, a member of the concert band, Rhythm Club and Symphony Orchestra. Curtis Ward is a member of two honoraries, Eta Kappa Nu and Tau Beta Pi. Peter Tuttle is claimed by Phi Mu Alpha, Alpha Chi Sigma, the Rhythm Club and the Concert Band. Clayton McCartney was manager of the Little Midwest Horticultural Show for 1941.

Don Thomson was succeeded as president by Peter Tuttle following Don's graduation in the fall. James Poulter is vice-president; Curtis Ward, secretary; Richard Pfitzenmaier and Bruce Glassburner, marshals.

The local chapter was host to the Theta Chi chapters of North Dakota State College, North Dakota University, and Minnesota University at a regional conclave from November 14 to 16. At that time the fraters held their Fall Formal in MacKay Auditorium, dancing to the music of Noble Ross and his orchestra. Of the many firesides during the year, the Christmas and the Marriage firesides were the most unique. For the Marriage fireside, the chapter house was fixed like a hotel, all persons registering as they entered with their dates. A parson "married" all couples and they were given engraved marriage certificates.

Particularly noteworthy is Theta Chi's Heptet that has played all over the campus as entertainment for big dinners, basketball games and other large meetings. Thomas Tuttle was one of the three finalists in the Fred Allen search for talent program. Another Theta Chi is Dwight Gilbert of the Rhythm Club and the Concert Band.



TOP ROW: Glassburner, Pearson, Tempel, Bauman, Kohrs, Andersen, Messer, Strock, Birney. SECOND ROW: McCartney, Cole, Kratz, Peck, Tully, Olsen, Rae, Asman, Lamb. THIRD ROW: Vande Weerd, Gilbert, Phillips, Fulmer, Halvorson, Espensen, Meyers, Shaffer. FOURTH ROW: E. I. Fulmer, T. Tuttle, Moreland, Durland, Thomson, Schiabach, Kinny, Brown. FRONT ROW: Allen, Pfitzenmaier, Poulter, Mrs. Simons, P. Tuttle, Ward, L. R. Hillyard.



Knocking it off is more fun than putting it on. Jack Munroe, Jim Jackson, Ed Norcross, Bob Rector, Dave Roberts and Del Greenlee "chew the fat." Sam Nelson and Midge Clark at a fireside.



One of the factors in the fine standing of the fraternity might be that it was the eleventh national fraternity founded; eleven is a lucky number in all collegiate circles. Probably more important is the caliber of men the fraternity started with, and still maintains—four of the six founders were members of Phi Beta Kappa. The organization originally was to be a literary society but eventually changed to a social and now has twenty-eight chapters. It is noted as a fraternity of "firsts," being the first Greek organization to have a pledge pin, the first to adopt and display a flag and published the first fraternity magazine. The individual chapters go by a somewhat different nomenclature than in most fraternities, the local chapter known as the Colonials being established in 1919. The first chapter was founded

at Union College, New York, in 1847.

Prominent alumni of Theta Delt excel in all vocations from captains of industry to eminent scholars and theorists, and include: Eugene Grace, President of Bethlehem Steel Corp.; A. J. Hepburn, Admiral, U. S. N.; F. J. Compton, President, Compton Encyclopedia Co.; Robert Frost, poet of fame, and Alexander Woolcott, popular author.

Undergrads of the Ames chapter are no less on the way to excellence as indicated by the activities pursued in addition to their academic work. Delbert Greenlee and William Brown showed promise in Cyclone athletics by their numeral performances on the freshman football and swimming squads, while Everett Norcross is proving his worth on the varsity track team. Dave Roberts serves on the Iowa Engineer staff.

Winter Party Leads Social Season

Something entirely new and different for the Fourth Ward of Ames was the winter opening of the "217 Club." However, the joint closed the same night it opened, and hopes of all underclassmen tumbled—all, that is, except the forty couples fortunate enough to attend the one-night stand of the Theta Delt's winter house party at 217 Ash Ave. The party was appropriately entitled a brawl and the house was decorated as a speakeasy, complete to bar and dice table in the basement. After this grand splurge, social events of Theta Delta Chi returned to normal for the remainder of the year, but guests had no less entertainment attending the usual quota of formals, picnics and firesides.

Alumni had ample opportunity to hold bull sessions in their old rooms, to praise and criticize "these kids" and to revisit the old school while attending the big Founder's Day Banquet held at the chapter house on October 31.

Members of the Iowa State Theta Delt chapter checked up on the brother chapters by sending President Wayne Leo and David Buck to the 94th annual convention.



TOP ROW: Kimball, Tabor, Lucca, Frevert, Rector, Bellamy, Brown, Norcross. SECOND ROW: Neff, Polchow, Rudow, Annis, Greenlee, Blackman, Olsen, Buck. FRONT ROW: Nelson, Woodburn, Leo, Mrs. Stange, Jackson, Roberts, Monroe.

T H E T A

Acting in the capacity of executioners, the Theta Xi fraters cleverly changed their house to represent a prison, and with the slogan "Missouri Bums" they won first prize in the fraternity division for Homecoming decorations last fall.

Activity minded brothers of Theta Xi are represented in many campus organizations. Prominent in military organizations such as the Pontoniers, Cossacks and the Pistol Team, many brothers demonstrate their ability as horsemen and marksmen and perhaps more timely, as candidates for Uncle Sam's army. Musicians of Theta Xi are not to be disregarded with men in the concert and marching bands as well as the mixed chorus, glee club and symphony orchestra. The athletic contingent on the campus claims members of Theta Xi on the basketball team.

With an engineering background, the Theta Xi fraternity was founded at Rensselaer Polytechnic Institute at Troy, N. Y., in 1864. Changing from an engineering fraternity to a social fraternity, the Theta Xi's have grown to thirty-eight chapters with a membership of some eight thousand men. Iowa State chapter was established as a national fraternity in 1909.

Officers of Theta Xi are Art Pennings, acting as president, assisted by J. D. Long, vice-president, Les Fisher, treasurer, and R. Boyd Sawyer, corresponding secretary. As leaders of the fraternity, these men have distinguished themselves as well as the Iowa



Carmen Miranda, alias Darrel Payne, and escort Jo Elwood take a bow at the Bowery Brawl. The Chicago children, Ruth Moody and Les Fisher, toddle at the Brawl. The influence of last quarter's average at work on Pledge Brackett.

State chapter both in activities and scholarship progress.

Journalistic fraters include Les Fisher, who can be seen almost any time in the Veterinary Student office. George Villican and Bob Giles are active on the business staff of the Bomb.

Contemporary greats affiliated with Theta Xi are Anson Marston, Dean Emeritus of the engineering school here at Iowa State; Claire L. Egvedt, president of the Boeing Aircraft Company; Norman M. Smith, Rear Admiral in the U. S. Navy, and Henry T. Heald, President of Armour Institute.





Win Homecoming Decoration Cup

The air is really disturbed when the brothers decide to put on their Bowery Brawl during winter quarter. This is but one event in the social program of Theta Xi. With an aristocratic bit of formality, the fraternity also marks the social register when they have their Fall and Spring Formals.

Marking a definite advance in campus prominence, the Theta Xi fraters bearing the recognition of B.M.O.C. are Don Van Howeling, chairman of the Representative Party and president of the Interfraternity Council. Directing the open house activities for the Veterinary Medicine Division for the 1942 Veishea is Theta Xi's Les Fisher.



TOP ROW: De Beck, Duff, Carlson, Carpenter, Giles, Vogt, Reid, Wagar, Reese, Clevenger, Karr. SECOND ROW: Haxby, Hazelton, Smith, Vilican, Thompson, Sorensen, Challas, McCartney, Vry, Hoffer. THIRD ROW: Blockwell, Dowling, Payne, Geer, Beck, Cowen, Hopkins, Kassel, Van Howeling. FOURTH ROW: Moll, Wagner, Mixa, Gerald, Paddock, Dick, Heer, Zarley, Sanborn. FIFTH ROW: Davis, Pergakis, Aldrich, Veenstra, Daubendiek, Rodman, Harper, Brackett, O'Conner. FRONT ROW: C. Gwynne, Fisher, Long, Mrs. Wentz, Pennings, Sawyer, S. D. Phillips, J. R. Lyon.



Not a welcome for the Navy, but a dorm formal. An orchestral view of another dorm dance.



The Dormitory Winter Dinner Dance.



Dancing with Ray Gray's orchestra in the background on the stage of Great Hall.

Formal Dances

During the winter the dormitory women entertained their dates at two formal dinner dances. In Great Hall, the couples dined and danced during the evening to the music of Ray Gray and his orchestra. Sara Jane Pritchett was the general chairman of the Valentine Dance, February 7. Oak, Elm, Mary Lyon and Barton Halls with the Town Girls and Memorial Union, were the hostesses. A St. Patrick's Day dinner dance completed the formal season.

Fosters Student Discussion Groups

In keeping with the times and the general spirit of the campus, the Dormitory Council turned its efforts toward aiding the Student Defense Council. In cooperation with the council, student discussion groups were held regularly in all residence halls. The sale of individual Defense Bonds and Stamps was carried on by each hall itself. In addition to this, each dormitory purchased for its own treasury a group of bonds.

The new advisory system, under the guidance of the council, paid dividends in freshman orientation. Among the other activities of the council were the annual Valentine and St. Patrick formal dinner dances and the formal dormitory dinner in the spring quarter.

Officers: Barbara Ruby, president; Mary Banks, secretary.



A half Carlo at one of the Dorm formals.



TOP ROW: Huso, Dunn. SEC-
OND ROW: Dahlberg, Batts,
Lindsay, Wittkowski, Hoffert,
FRONT ROW: Banks, Ruby,
Budd, Simmons, Giesenberg,
Klein, Jacobson.

A L I C E F R E E M A N



TOP ROW: Willey, P. Wilson, Heldt, Sloth, Lawrence, Lamb, Saklem, Burlingham, Taplin, Willits, E. Coon. SECOND ROW: Irwin, Wendt, Hesnard, Stratton, R. Clark, J. Pangborn, Sleichter, Sloan, Brunsvold, Lind, Hanscom. THIRD ROW: R. Wilson, Foster, V. Kirkpatrick, Chapin, W. Beck, Gunderson, M. Peterson, Lary, Grell, M. Blair. FOURTH ROW: Siggins, M. Warren, A. Phelps, M. Miller, Zook, A. Martin, Stephens, Mathisen, Winkler. FIFTH ROW: P. Lee, R. Pickereil, Hoeflin, Jacklitch, Schram, D. Morris, McGoon, Ray. FRONT ROW: Brall, Dorow, Lander, Boyer, F. Clark, Herny, Dohrman, Kiley, F. Hill.

The surprising thing about the 117 women students in Alice Freeman Hall is that they all know each other. Everybody works with everybody else at some time during the quarter. Each woman spends about one hour a day as a member of a committee to clean corridors, vacuum rugs, wait tables or help prepare food in the kitchen. Life in this typically cooperative dormitory is highly systematized with definite work schedules.

Every fifth week is rest-week. The other four are spent doing scheduled work, alternating on cleaning, preparing and serving food. Housemother Mrs. Katherine McDonald supervises the work, but students do the actual planning. With most of the residents taking some phase of home economics, they receive much practical experience in house-keeping and large scale cookery. Besides this each woman works out half of her yearly board bill.



Stella Lou Johnson and Eleanor Hoeflin distribute the hot casseroles as part of their cooperative duties. Every woman must work about one hour each day.

H A L L

Win Annual Scholarship Award

Much credit for cooperation in Alice Freeman Hall goes to the dormitory officers: Virginia Taplin, president; Evelyn Botts, vice-president; Harriet Zook, secretary, and Evelyn Groth, treasurer. This group presides at the weekly dormitory meeting at which each coed is given an opportunity to voice her opinions on group activities. Official action is taken on such things as organizing athletic teams, homecoming decoration committees and the dormitory candidates for campus queen selections.

Despite the picture presented thus far, life in a cooperative dormitory is much like that in the other dormitories. The hour a day spent doing assigned duties does not interfere with social or scholastic standings. A glance at social and scholastic records shows Alice Freeman Hall actually excelled

records of all other women's dormitories. This dormitory won the scholarship award for women last year in competition with all other women's organized residences.

On the social side, Alice Freeman had more 5 pound parties than any other dormitory during the fall quarter. Five-pound parties are the highlights of a woman's college life. When a student announces her engagement, she passes 5 pounds of candy at a party which may be given unexpectedly any time of the night. Either the whole dormitory is invited or a group of close friends. If the party is given at 2 a.m., coeds come down in their regular night attire, night-caps and all, to spend a few hilarious moments enjoying refreshments and wishing the "lucky coed" happiness. That's life in a women's dormitory.



TOP ROW: D. Johnson, Felker, Warren, Wallace, Madison, Kadera, Gale, Darrow, Moffett, Yocom, Keefe, V. Johnson, Jensen, Dreier. SECOND ROW: Eppert, Hefner, Quinley, S. Johnson, Barber, Woods, Holland, Weiser, Olberding, Ballard, Talbott, J. Hicks. THIRD ROW: Seyfert, Mauch, Stanberry, Roberts, Lee, Fulton, Mortenson, English, Mareland, Stanley, Kelly, McCormick. FOURTH ROW: Love, Schultz, Gowdy, Hershhey, Weesi, Kline, Mann, Richardson, Shanafelt, Sakerak, Howard, Holschlag. FIFTH ROW: Gillaudreau, Dyer, West, Kelsey, Moore, Fielding, Geiger, Best, McAndrew, Brown, Harmon. FRONT ROW: Graham, R. Hicks, Carr, Lindquist, Welterlen, Mrs. McDonald, Botts, Tilley, Groth, Machande, Inman.



TOP ROW: Loofe, McGill, Munson, Kiewel, Bentler, Carter, Goettsch, Mejerhoff, Birkland, Carter, Pancratz, Reed. SECOND ROW: Stultz, Vaughan, Schwanz, Griffith, Kaufman, Golivaux, Glover, MacDonald, Hardt, Parker, Wetteroth. THIRD ROW: Cohron, Crowther, Glorvick, Stewart, Babcock, Mensch, Spencer, Johnson, Schumacher, Hinches, Spotts. FOURTH ROW: Mounts, McMurdo, Amlund, Neill, Hart, Bates, Mulrone, Benson, Gushurst, Gustason, Hopkins. FIFTH ROW: Benjamin, Pickrell, Langford, Gramness, Walter, Hanson, Hawbecker, Easton, Holder. FRONT ROW: Brandhorst, Jager, Gethmann, Frandsen, Geisenberg, Pritchett, Hibbs, Sample, Slater.



TOP ROW: Stoner, Schmitt, Rust, Frink, C. Maxine Miller, Sande, Glass, Bookwalter, Hutton, Carlson, Nagy, Donaldson, Hohl, Robertson. SECOND ROW: Oliver, Maple, Norman, Ethelwyn C. Miller, Hartnell, Breitenbach, Kiger, Mous, Witzke, Price, Plate, Hanitz, Burnham. THIRD ROW: Crasper, Galbraith, Murfield, McBride, Ikola, Virginia Bradley, Clay, Horine, Thomas, Evelyn J. Miller, Haxel, Dolores Anderson. FOURTH ROW: Shakespeare, Peter, Switzer, Baker, Avery, Byers, Constance Bradley, Weber, Virginia Bates, Walter, Stevens. FIFTH ROW: Wolf, Bacon, Arms, Elk, Paul, Reeves, Heyer, Denny, Donohue, Kaser. FRONT ROW: Phyllis Stone, Wickware, Cotton, Raake, Glasser, Mrs. Vollmer, Kas, Eckwall, Husted, Nicholson, Fingerhut, DeKoster.

Win Veishea Sweepstakes Award



Mildred Skola and Beverly Eckwall use the library facilities of Elm Hall.

Elm Hall began the year with a bang last spring when the Veishea float representing the work of the women won the grand sweepstakes award. The colorful bit of fantasy showed a Cinderella who had skipped the ball to attend Veishea. Also during the spring quarter of 1941 the dormitory won the plaque for the championship intramural basketball team and for the second year in a row the volleyball championship rested with Elm Hall. Completing the year with Mildred Giesenberg as president of the hall, the women went on to even greater accomplishments.

The dormitory claims three members of Omicron Nu and four members of Delta Phi Delta fraternities. Among the outstanding students in the dormitory was Mary Burnham, who this year was editor of the women's page of the Daily Student. Alta Spotts won the sweepstakes prize at the Little Midwestern Horticultural Exposition that was held on the campus last fall. Her ability to arrange flowers has proved to be an inter-

esting and profitable hobby. Neva Hohl also has found a worthwhile hobby and avocation. From the prizes she has won showing her cattle and sheep at exhibits about the country, she has made enough money to send herself to college.

This year in Elm there were two girls who had come from Panama. Betty Clay and Fern Horine entertained their friends with interesting stories of their colorful life at home, and showed them the bright costumes and souvenirs from their native land. At Christmas the dormitory presented a family of seven with groceries, gifts and a bright Christmas tree. The Elm Hall women contributed money for the defense bond for the dormitory and enjoyed knitting for the Red Cross and sewing at the meetings of the Women's Health Council at the College Hospital.

The dinner held the night before Thanksgiving was a special occasion in Elm Hall. The women decorated their tables with such original designs as a harvest scene and a South American Thanksgiving scene. The prize winning table had a "Horn of Plenty" for a centerpiece and individual turkeys of real feathers at each place.

Under the leadership of Florence Jane Kas, the students sang Christmas carols at many fraternity houses on a December Saturday night. Hot chocolate was served to the cold serenaders upon their return.

Elm Hall won the Green Gander trophy for selling the most magazines in a given length of time. Virginia Bates had charge of the women who sold them.

Rhoda Hanitz is chairman of the 1942 Home Economics Open House during Veishea, and Lillie Goetsch is assistant chairman of the Foods Open House. Mildred Becker is president of the Science Women's Club.

Buy Defense Bonds and Stamps

Mary Lyon Hall, surrounded by trees and shaded walks and overlooking a pleasant little valley, is considered one of the most beautiful dormitories on the Iowa State College campus. Located at the northwest corner of dormitory circle, a rolling expanse of green lawn drops away in front of the dormitory, threaded by paths and sprinkled with redbud trees. In the spring, even before the other trees have their leaves, the Mary Lyon redbud trees are one of the most colorful scenes on the campus. To the north is the valley created by the creek which flows through the campus. Here, in the deep green grass, Mary Lyon girls sunbathe, study and relax in the warm spring and fall sun. There is a homey, friendly atmosphere about Mary Lyon Hall. Nine senior girls who live in the dormitory this year have spent their entire four years at Iowa State living in Mary Lyon

Hall. These girls, Eleanor Anderson, Lucille Whiteley, Lucy Neff, Margaret Kirchner, Harriet Roberts, Beth Beaster, Ruth Rosdahl, Dorothy Besimer and Marjorie Scott, have a warm spot in their hearts for Mary Lyon Hall. They and the other 105 girls in the dormitory have many memories of their life there to treasure after they have left Iowa State. This winter there was caroling. They'd bundle up and go out in the still cold to sing songs at other dormitories, sororities and fraternities. There were "spreads," or informal little parties given by girls who received packages of cakes and cookies from home and shared them with their friends. There were dance exchanges with men's dormitories and fraternities. Keeping abreast of current events, the girls invited outstanding speakers to discuss books dealing with war and the peace to follow.



TOP ROW: Heuberger, Barnett, Gillette, Hanson, Falkenhainer, Holke, Besemer, Clark, Grundahl, Gilmore. SECOND ROW: Gildea, Conlee, Hendrickson, Brugger, Bricker, Fredricksen, Knoll, Burgess, Keister, Ewing. THIRD ROW: Hunter Bowman, Huglin, Hayward, File, Hart, Adams, Clarke. FOURTH ROW: Carlin, Hundley, Davidson, Bowlish, Beaster, Heins, Buttolph, Herrick. FIFTH ROW: Doughty, Flatta, Fredericks, Crocker, Blaise, Green, Frank. FRONT ROW: Bilhorn, Burton, Herrig, Beers, Kirchner, Brink, Fraser, Fuller.

L Y O N



TOP ROW: Lindstrom, Rhodes, Waisanen, Pearson, Meyer, Lockwood, Neumeyer, Neff, Sturtevant, Staskus. SECOND ROW: Roberts, Richmond, Maher, Lewis, Scott, Pangborn, Sloane, Rosdahl, Long, Kracht. THIRD ROW: Wolfe, Nye, Stibbie, Mentzer, Shumway, Lawton, Reichardt, Williams, Scott. FOURTH ROW: Sutton, Mader, Coon, Sheets, Sloan, Mack, Peterson, Morrow. FRONT ROW: Noel, Whitley, Littell, Wittkowski, Parmer, McNeilly, McNaughton, Howe.

While listening to these speakers, the girls knitted and sewed for the Red Cross. Residents of Mary Lyon Hall contributed voluntarily to the purchase of a twenty-five dollar defense bond, and most of the girls purchased defense stamp books for themselves. Many of the Mary Lyon Hall residents were outstanding leaders on the Iowa State campus. Katherine Wittkowski, Mary Lyon president, was a member of Phi Upsilon Omicron; Dorothy Besimer, Harriet Roberts and Margaret Kirchner were members of Omicron Nu, and Lucy Neff, a member of the honorary science fraternity, Pi Mu Epsilon, was awarded the current year's Lane-Wells Scholarship. In addition to their other activities, the girls of Mary Lyon created their own milk fund, which provided a supply of milk for a needy Ames Family. Their activities extended to the athletic field, where they won the archery plaque.



Mary Gillette and Kay Wittkowski examine one of Mary Lyon's trophies.

Win Women's Intramural Cup

Oak Hall, newest and largest women's dormitory, housed mostly senior women and was known campus-wide for its activities. Mary Louise Morton and Eugenia Hoffert received highest activity rankings by being initiated into Mortar Board. Five members also were initiated into Phi Upsilon Omicron, national home economics honorary.

Adorning the mantel is the prized intramural trophy, awarded annually to the organization that has won the highest total number of points awarded for participation in various sports. The women entered every intramural sport staged during the year to establish a record.

Although the dormitory was humming with activity from church time Sunday morning to late Saturday night, the scholarship standards of the 178 students remained high. Women had opportunity to keep up on the ever-changing world news through a wide selection of newspapers, magazines and journals. Latest fashion news, professional news and the ever-popular humorous articles had their share of readers in Oak Hall.

Women of Oak Hall will well remember the large collection of phonograph records gathered by Barbara Read. Lengthy informal chats often settled many of the trivialities that couldn't be settled in regular meetings. Complete cooperation from the women was obtained under the able leadership of Barbara Ruby, president.

Oak Hall women changed the cry, "Remember Pearl Harbor" to "Remember, Purl Harder." With the aid of Mrs. Fern Sadler, housemother, they knitted 14 sweaters for the Red Cross and others for men in the armed service. The proverbial "coke date" often found the coed knitting furiously on a sweater for her pen-pal or dream man in uniform, while her date had to be content with watching. Every Monday and Thursday an



Helen Crouse, Eileen Kjorvestadt, Jean Field and Virginia Phelps corner the radio during the final week.

hour was set aside for a knitting bee.

The dormitory also aided the national cause by purchasing a defense bond. The women saved the postage stamps from their letters in order that the dye in them might be utilized.

Every Oak Hall woman made use of the large recreation room where weekly meetings were held. On the social side the room was used for week-end firesides, teas, receptions and dance exchanges.

Oak Hall women did their bit for national defense on March 14 by giving a Taxi Dance in the Oak Hall Recreation Room. It was the first affair of its kind to be given by a residence hall for women and all the proceeds were turned over to the War Chest of the Student Defense Council.

All men on the campus were invited and tickets were sold at 10 cents for two dances of three records each. The floor of the recreation room was roped off and "bouncers," guarding the two entrances to the dance floor, collected tickets from men before letting them onto the dance floor.

H A L L



TOP ROW: Brown, Locker, Brunemeier, Bruene, Hooper, Jensen, Andregg, Brainard, Johnson, Barglof, Belko, Connolly, Cawiezell. SECOND ROW: Bitterman, Kelley, Harris, Brown, Bolsford, Burkman, Johnson, Coen, Kleingaste, Calmer, Dykhouse, Henselmeier, Henderson. THIRD ROW: Amundson, Hansen, Aten, Hogan, Kehm, Frazier, Baker, Herlicka, Agor, Haskins, Hurlbut, Dickerson. FOURTH ROW: Dieken, Bladgett, Roach, Hill, Clegg, Cunningham, Bishop, Lehr, Barker, Boardman. FIFTH ROW: Ames, Atkinson, Heikkila, Crouse, Hanson, Hall, Anderson, Barclay, Byington, Daly. SIXTH ROW: Birchard, Cummins, Gillingham, Harlan, Foss, Heineman, Burrill, Dappen, Flagg, Kehrer. FRONT ROW: Ellsworth, Heckel, Britt, Hoffert, Mrs. Sadler, Ruby, Fulton, Ball, Edwards.



TOP ROW: B. Paul, Loomis, Sejkora, Uhlenhuth, Osborn, Mehlop, Mayne, Nettleton, Pauschert, Terrell, Dippold, Macomber. SECOND ROW: Rosengreen, Wilson, N. Peterson, Dorothy Arlene Peterson, Tiller, Pederson, Morten, Ledin, Richter, Waller, Little. THIRD ROW: Rathert, Scarborough, McQuown, Simonsen, Otto, Seitzinger, Robertson, Staggs, Woods, Luehrs. FOURTH ROW: Zimmerman, Popma, Gronna, Perkins, A. Pearson, Willson, Lorenz, Ranney, Stivratt, Maybew. FIFTH ROW: Snell, Martin, Leutzinger, Miller, E. Pearson, Sweeney, McCole, L. Paul, Quinn, Marquis. SIXTH ROW: Lovell, Ward, Preston, Nicholson, Meickley, Robinson, McClellan, Ostrom, Morten, Dorothy Ann Peterson. FRONT ROW: Swain, Sherwood, Leffler, Pieken, Smith, Vogel, Mitchell, McCain, Nelson, Sheridan.

B I R C H



TOP ROW: Wright, Olson, Hoover, Carrothers, Stensrud, Woodburn, Hart, Cates, Slover, Wroughton, Dreesman, Reed. SECOND ROW: Miner, Justice, Raymond, Hadack, Barley, Crump, V. Martin, Moody, Park, Licklider, Root. THIRD ROW: Kemmis, Whittow, Nelson, Kirby, Coulson, Dominick, Pierce, Jacobs, Hoppe, Jeffers. FOURTH ROW: Kruse, Osborne, Adams, Olofson, Fuhrman, Smith, Guard, Cooper, Maher. FIFTH ROW: Hudgins, Murray, Johnson, Batchner, Bleam, Strohbehn, Sidwell, Wilson, Klein. SIXTH ROW: Bilhardt, Woodford, Juon, Taylor, Hummer, Poulsen, Myron, Howick, Mrs. Nuckolls. FRONT ROW: Pence, Spencer, Stewart, Cramer, Logeman, McKechnie, Moeckly, Roberts, Martin.

Freshman women launching their first year of college in Birch Hall last year entered the swing of campus activities to carve their name on the 1941 Veishea Vodvil Sweepstakes Trophy. Organized enthusiasm in both dormitory and outside activities led these women in promoting programs that surpassed even the efforts of upperclass groups.

Active members in the dormitory totaled 134 last year. Within the dormitory the women initiated the practice of inviting student faculty counselors to dinner each Wednesday evening. Students who were counselees under the instructors were given the full responsibility of acting as hostesses and entertaining the guests at dinner and during the evening. Under this arrangement the advisors became more fully acquainted with the women who came to them for advice and found themselves able to give more helpful aid in solving problems.



Two Birch Hall glamour girls check out for an evening . . . with the threat of being "Campused"; crossing your name off the list by twelve is more important—if you don't have an over-night slip.

Win 1941 Veishea Vodvil Trophy

The dormitory lounges took on a brighter appearance. The walls were painted and the carpets in all the rooms are new. Dormitory members are proud of their efforts in helping to redecorate the lounges. Profits from candy sales made in the hallways provided funds with which the women bought a new lamp, colorful vases and fresh flowers that brightened the rooms. The women also purchased china to be used at annual receptions and teas. At Christmas time money from the candy box was used to buy gifts of clothing for a needy family of five. Led by their president, Dorothy Ann Klein, the women contributed to national defense by banding together and voluntarily buying defense bonds. Miss Klein is a representative of the Dormitory Council to Cardinal Guild and is active in musical organizations.

In the reception room near the dormitory entrance, the women maintain two colorful

bulletin boards on which maps and clippings from newspapers were posted. The move was made in an effort that all might benefit from being better informed on current topics and world affairs. The women were not the only people to profit from the displays, for the bulletin boards proved popular centers of interest with male visitors who were forced to wait longer than they expected for their dates.

The women took active part in intramural competition. They placed near the top in badminton, archery and basketball tournaments. Many of the girls gave their time to projects in YWCA workrooms, and many joined the Health Council to work on other projects where they enlarged their acquaintance among other groups of students. Birch Hall was represented in the concert band, orchestra, women's glee club and other musical groups.



TOP ROW: Olson, Wichman, Carmichael, Hanson, Wilson, R. Hunter, Peterson, Ambrose, Lydon, DeLay, Plumb. SECOND ROW: McPherson, Garrett, Rushing, Whiting, Krantz, Conroy, M. Hunter, Simons, Hirschy, Owens. THIRD ROW: Erickson, Beneke, Hattery, Baylor, Biersack, Beard, Thurman, Blakemore. FOURTH ROW: De Bartolo, McClure, Morris, Bowers, Schlingman, Leland, Lockwood, Kane, Wirth. FIFTH ROW: Forsyth, Erredge, Marsh, Klinkeborg, Jahn, Strasky, Le Baron, Hauck. FRONT ROW: Healy, Betty Flack, Barbara Flack, Harris, Reckert, Thompson, Ogden, Kennedy, Ralles.

R O B E R T S



TOP ROW: Stephenson, Webber, Nikalaion, Meints, Crosby, Lehman, Mewhirter, Bruene, Andresen, Mercer, Beisser, Snyder, Donhowe. SECOND ROW: Nagowitz, Hammond, Richards, Morrison, Little, Protzman, St. Clair, Renner, Horine, Mohr, Rolston, Wilson. THIRD ROW: Stuart, Schmidt, Carver, Carter, McFarlane, Innes, Meizerhoff, Hartley, De Grush, Larsen, Bequhn. FOURTH ROW: Leafstone, Johnsen, O'Connor, Hissem, James, Memler, Mendenhall, Schneider, Ringoen, Grosser. FIFTH ROW: McKeegan, Boyken, Stewart, Wheeler, Barry, Karlson, Lehti, Dean, Donohue, Hoffman. SIXTH ROW: A. Upton, R. Husted, Backman, Jorgensen, Weber, Ward, Fink, Shogren, Stahl. FRONT ROW: B. Upton, Bolen, Honnold, Winn, Brown, Vogel, Sackett, Carson, V. Husted, Burgess.



TOP ROW: Stewart, McCool, Barrett, Robbins, Adair, King, Landau, Simonson, Blake, Brebe, Beverly, Voris, Dale, Gibb. SECOND ROW: H. Kelly, Hamiel, Exams, King, Christensen, Clara Johnson, Nicoll, Teachout, Smith, Hodgdon, Cunningham, Gregg. THIRD ROW: Carver, Pollock, Johnson, G. Kelly, Dallas, Aldrich, Christianson, Christenson, Field, Curley, Hynes. FOURTH ROW: Funk, Bechtel, Madigan, Moore, Bryant, Black, Dyer, Bette Miller, McHenry, Eberline, Swanson. FIFTH ROW: Avery, McElhinney, Engstrom, Seabury, Conklin, Gwaltney, Pearsall, Hall, Turney, Betty Miller, Wentworth. FRONT ROW: Schwartz, Catherine Johnson, Todnem, Maclin, Jacobson, Mrs. Young, Wellmerling, Skinner, Richardson, Thomas, Kindred.

Win Homecoming Decoration Cup



King, Kelley and Barrett kick their feet under the table, "relaxin'."

Getting off to a "whirlwind" start, the 140 Roberts Hall girls captured their first laurel this year by winning the Homecoming decoration trophy in the dormitory class with the slogan, "Cyclones to Victory, Tigers to Butter". Based on the story of Little Black Sambo, the display illustrated how the Cyclones churned the Missouri Tigers to butter.

Continuing their conquest of student activities, the Roberts Hall Chorus, led by Rae Pollock, with the selections "Moon Glow", "Summertime" and "Green Hills", won first place in the dormitory division of the annual Sor-Dor Sing. They later repeated their performance over WOI.

In December the girls entertained at an open house with the entire dormitory on display for the guests. Besides a tour of the rooms, there was dancing in the recreation room and refreshments were served in the lounges. By the time the afternoon was over, the guests had a very good insight as to what the life of a freshman girls' dormitory consists. A series of corridor teas was inaugurated that the girls might get better ac-

quainted with the members of their respective sections.

Roberts Hall girls were represented in many activities on the campus. The president of the Freshman "Y" was Betsy Little, and she was elected secretary of the YWCA for the coming year. Kay Jacobson was initiated into Sigma Alpha Iota, honorary music fraternity. Barbara Wellmerling was a member of the Student Activities Committee. Jean Ringoen expressed her vocal abilities in the "Y" sextet and played in the orchestra. Barbara Blake was freshman representative on the Home Economics Council.

They took active part in the Home Economics Club, and Janet Stewart was elected vice-president of the freshman branch. Within the hall, 33 sophomore proctors acted as advisors to the freshman girls.

Katherine Jacobson, dormitory president, is a member of the Iowa State College Orchestra and string quartet and was a candidate for the Fred Allen talent program in the fall. Mary Minor Maclin, as social chairman of the dormitory, with the assistance of Barbara Wellmerling, was responsible for the parties and dances that occurred this year. At Christmas the dormitory entertained a poor family and presented them with warm clothing, a supply of groceries, and many bright toys. The girls placed first in scholarship of the freshman dormitories.

Roberts Hall girls recognized the national defense emergency and constructed a news bulletin board. Fall quarter they purchased a \$25 defense bond out of the candy sales with members of the dorm holding \$60 in defense stamps.

Roberts Hall intramural athletic teams competed in swimming, basketball and ping pong. Frances Madigan was secretary of the Swimming Club. Janet Crosby and Sylvia Lehti took part in fencing.

Musical Replaces Annual Reception

No wonder Welch Hall is filled so rapidly. Its residents are promised a good time. The 150 freshman women who live there have fun keeping pace with the "older girls" of other dormitories in study, social and activity life.

One novel idea that proved popular this year was replacing the annual reception and tea for faculty members with a musicale. Those having musical talent gave two performances for guests in the recreation room. The program included a violin solo by Willetta Townley; vocal solo, "Spirit Flower," by Jeanne Malbeouf; accordion numbers by Barbara Hird; cello solo by Martha Armour; marimbaphone solo, "Ave Maria," by Jane Lindberg; flute solo, by Jeanne Gross; piano solo, "Liebestraum," by Janet Burnstedt; and a group of Lithuanian songs by Violetta Ychas. The "Prayer Perfect," sung by the quartet composed of Patricia

Gilchrist, Jacqueline Ramseyer, Mary Burgi and Elaine Wiemers, concluded the musical program.

During the first week in December, the dormitory opened the Christmas season with its annual Christmas dinner party. Pres. and Mrs. Charles E. Friley, Dean and Mrs. M. D. Helser, and Mrs. Madge I. McGlade, director of residence, were special guests. A Christmas white breakfast also helped celebrate the holidays.

In the YWCA drive for voluntary contributions, Welch Hall led all other dormitories by a wide margin.

On the Recognition Roll that hangs in the reception hall are names of students holding offices in the dormitory or on the campus. Heading the list is Barbara Miles who was co-chairman of the Prep-Soph Ball, president of the Freshman Home Economics Club and secretary of Freshman YWCA



TOP ROW: Riolin, Frandsen, Thornton, Nichols, Flaerhinger, Linsberg, De Jong, Roost, Hampe, Matthews, Hayward, Armour, Crocker, Harscher. SECOND ROW: Ludgate, Tinsley, Barrett, Frahm, Calloun, Harth, Reese, Oxley, Potter, Dudley, Ackerly, Stewart. THIRD ROW: Henneman, Ramseyer, Noble, Diffendarfer, Christensen, Halsted, Schild, Mellquist, Engelhart, Koster, Kroeger, Woodward. FOURTH ROW: Petersen, Ames, Hird, Gunderson, Gallaher, Wiemers, Garrett, Hudek, Logan, Waterman, Hopp. FIFTH ROW: Davis, Seydel, Schreffler, Ycas, Gross, Spotts, Tidemanson, Gilchrist, Townley, Alsberg. SIXTH ROW: Nitzke, Belanger, Paine, Gee, Bundy, Boltz, Malbeouf, Murphy, Tanner, Stanbery, Spencer. FRONT ROW: Oehlerking, Myers, Arnold, Fraser, Hilberg, Lee, Gaines, Rasmusson, Weppler, Robertson.

H A L L



TOP ROW: Kalmeyer, D. Williams, Thomas, M. Williams, Blomgren, Lange, Langerak, Guthrie, Bariels, Van Allen, Whetstone, Freeman. SECOND ROW: Shultz, Armilage, U. Adams, Boyle, Hogenson, Pigg, Rowie, Iverson, Rice, Merrill, West, Miles. THIRD ROW: Radcliffe, Hansen, Marquis, Mabee, Cotton, Kelly, Steen, Van Gieson, Kiechhefer, Spring, de Gree. FOURTH ROW: Naylor, Wright, Fortner, Gustafson, Carmichael, P. Anderson, Mortimer, Snodgrass, Wetlaufer. FIFTH ROW: Tigges, Long, Snell, Lloyd, Langren, R. Anderson, Jenks, Wegner, Davidson. SIXTH ROW: Moore, Tidball, Garton, Drown, McAuslan, Kennedy, Lorenzen, Hughes, Wheeler. FRONT ROW: Roth, Pinnell, Stonecipher, Burnstedt, Lindsay, Shilling, D. Adams, Burgi.

Carol Nichols, Iowa area chairman and upperclass secretary of YWCA, became the 1942 president and also a member of Phi Upsilon Omicron. Janet Burnstedt was known for her musical ability, Betty Hughes for singing, and Violetta Ychas for Lithuanian folk songs.

Welch's dormitory hymn was first presented in the February Sor-Dor Sing, annual competition between singing groups from women's residence halls and sororities. The hymn was dedicated to Mrs. Madge I. McGlade.

Welch Hall inaugurated something different for their February fireside by having a movie before the dancing and refreshments.

Elizabeth Lindsay was house president during the year, and upperclass women served as advisors to the freshmen residents to help orientate them into Iowa State campus life.



What manner of Iowa State College man hasn't waited 30 minutes for his one and only to come down and check out? Here's one checking out on time. Desk duty must be a necessary evil . . . who has seen the girl at the desk when she wasn't smiling . . . a woman by nature.

M E M O R I A L U N I O N



TOP ROW: Blattner, Terralm, Wensing, Cassidy, Losee, Greenfield, Byrnes, Perrine, Craneym, Thomas.
 SECOND ROW: Collison, Smith, Horton, Welsh, Stapelton, Green, Lucas, Wright, E. Harvey, Cocran.
 THIRD ROW: Anderson, Torneten, Roberts, Haapaniemi, M. Harvey, Elliott, Aulerich, Hoskins.
 FOURTH ROW: Barker, Mitchell, Wolfe, Blair, Finnessy, Magnuson, Twichell, McLean. FRONT ROW:
 Graves, DeVoe, Cole, Bath, Cooper, Hill, Conway, Read.

TOP ROW: Halverson, Schraub, Peterka, Tostenson, McGuire, Mueller, McClure, Phillips, Danielson,
 Lynn, Baird. SECOND ROW: Bryant, Carl, Franke, Boltz, Vallentyne, Upton, Voorhies, Oleson, Gilson,
 Stelling. THIRD ROW: Kunkel, Anderson, Baxter, Brown, Willrett, Lange, Olson, Scott, Fritz.
 FOURTH ROW: Avakian, Weigel, VanDeventer, Davis, Weeks, Schlichting, Buckwalter, Woods. FIFTH
 ROW: Wilson, Ohlson, Farmer, Helm, Gordon, Simmons, Eilers, DeLong, Callies.

Simmons President

Comprising the Memorial Union Dormitory this year were 95 women students who lived on the fourth and fifth floors of Memorial Union. Jeanette Simmons served as president of the group, and Mrs. Harper Gordon was housemother. A special dining room on second floor accommodated the residents for noon and evening meals, and breakfasts were served at the cafeteria. The convenient location, handy elevator and busy atmosphere all contributed toward an enjoyable year.



One roommate tries to study, the other nods a sleepy approval. Every Iowa State College man would envy that collection of Petty girls, or do they read "Vogue"?

Varieties Skit Captures First Place

Eighty-four women of Barton Hall, cooperative dormitory, this year became versatile in making a home for themselves while attending classes and taking part in extra-curricular activities.

Not only have the women prepared their own meals, but at Christmas time they prepared a dinner party for the children of a low income family in Ames. Watching the children's excitement as they opened their colorful gift packages, the women found as much pleasure as did the children.

Their skit, "Alice in Collegeland," won first place in the Competition Night of Campus Varieties in January. It was written by Jeannette Kiel and Mary Homans.

The students have participated in a great variety of activities. Ida Beck is president of Home Economics Education Club, and Marjorie Wigstone is office manager of the Iowa Homemaker. Mary Elma Roberts is an edi-

torial assistant on Sketch. Lualis Uthoff, Ida Beck and Jacqueline McLaren are members of Phi Kappa Phi honorary fraternity. Ruth Grierson and Frances Holmes are members of the "I" fraternity, women's athletic honorary, and Dorene Diemann is a member of the chemistry honorary, Iota Sigma Pi.

A cooperative enterprise. . . Ah for a cooperative man with a dish towel.



TOP ROW: Kudji, Niemann, Wibholm, Moore, M. Anderson, Holt, Baxter, Faulkner, Lees, Thorngren, Kiel, Riggs, Bielenberg, Holm, Beck. SECOND ROW: Henley, Reeves, Houston, Peglow, Biel, Bishop, Sizelove, Wurster, Rosa, Jaques, Homans, Bunn, Sater. THIRD ROW: McCullough, D. Johnson, Hoop, E. Johnson, Pond, High, Trefljar, Ralston, Henderson, Shortenhaus, Vogler, Riley. FOURTH ROW: J. Welcher, B. Welcher, Gruber, Grierson, Heishman, Hoff, Cordiner, Fullen, Y. Anderson, Hospers, Secor, Shifflett. FIFTH ROW: Nourse, Holmes, Askew, Hudson, McClure, Cooley, Buehler, Zigeler, Elmore, Cady, Marsh. SIXTH ROW: Garretson, Combs, Evans, Foster, Adamson, Van Evera, Svoboda, Roberts, Lusher, Rogers, Rumsch. FRONT ROW: Schroeder, Olson, Uthoff, Fromm, Banks, Mrs. Majors, Wigstone, Easter, Hayes, King.

LINCOLNWAY AND RIDGEWAY



TOP ROW: Chavez, B. Weber, Kruger, Johnson, M. Weber, Buck, Kimberley, Roman.
 SECOND ROW: Hughes, Diekmann, Kramer, Martha Anderson, Marilyn Anderson,
 O'Leary. FRONT ROW: Reavy, Arbuckle, Christensen, Miss Budd, Pundt, Peterson,
 Evans.

ISC Cooperative Resident Houses

TOP ROW: Rolfs, Lyons, Gates, Churchill, Larson, Bilstad, Koch, Green. SECOND
 ROW: Eubank, Seaman, Pedersen, Dahlberg, Haigler, Held, Ingels. THIRD ROW:
 Rystrom, Hayward, Chatterton, Hayes, Griner, Rath. FRONT ROW: Littlefield, Weber,
 Hayward, Teeters, Mrs. Neff, Black, Aufderheide.



Direct YMCA Finance Drive

Fifty-two men live on the campus in the YMCA building composing Alumni Hall. Each year twenty-six newly enrolled students move into the hall with an equal number of upperclassmen. In this way, the new students become more easily adjusted to college life.

Living in the "Y" building, the men co-

operated in backing the organization. Fred Nance headed the finance drive this year. William Miller was president of the freshman "Y" group. Howard Moburg, Cardinal Key man; William Oppold, an all-around M. C. entertainer, and Burnell Huso, president of the hall, are among the outstanding members of the group.



Relaxing with a newspaper, the sport section and a letter from—home?

TOP ROW: Compton, Dunham, Larson, Bowen, Stack, Miller, Hughes, Shimon, E. O'Neil, Beck. SECOND ROW: Gilbert, B. O'Neil, Pickens, Ryken, Sargent, Drewry, Nitzke, Crow, Nolte, Rowat. THIRD ROW: Mullenger, Tuttle, Swank, Hazen, Richards, Miller, Olson, Silkman, Kilpatrick. FOURTH ROW: Spencer, Hayes, Pietscher, McLean, Gildermeister, Grove, Randall, Stevenson, Johnson. FRONT ROW: Lawton, Yaw, Chamberlain, Klingspoon, Huso, Hug, Oppold, Moburg, Nance.



Men Present Veishea Dance Club

To the men living in it, Hughes Hall is not just a college dormitory, but a home in which they not only eat and sleep, but learn to work and play and live closely with one hundred thirty-seven other men. Graduates returning at Homecoming and Veishea never fail to mention how valuable their experience in living cooperatively with such a large number of men has been to them in their work or professions—and sometimes their wives have a complimentary bit to add about the culinary accomplishments of ex-Hughes Hall men.

This fall, old residents returning to the Hall found themselves greeted by a new housemother, Mrs. Gertrude Hoxie, who since then has not only very efficiently performed the numerous duties involved in her position as housemother of one of the largest single groups of men on the campus, but has

planted herself firmly in the heart of every man in the Hall. Nurse, confidant, advisor—she is all of these and a grand person with a marvelous sense of humor as well.

On the campus, Hughes has become well known for its Dance Club, which performs every year in Stars Over Veishea. Started four years ago as a fill-in, the club has made such a hit that it has been brought back every year and has since run the gamut from comic ballet to straight burlesque. This year's group is in charge of Owen Scheldorf, and, as in previous years, will be trained by the Misses Hassinger and Moomaw of the women's athletic staff.

Equally well known is the Hughes Hall Chorus and Serenade Group. Entering the Inter-Fraternity Sing for the first time last year, it came away with second prize, and will again be entered this spring.



TOP ROW: Doubleday, Mathews, Scropp, Sorenson, Hanna, J. DeForest, Brock, Koenig, A. McIntosh, Deter. SECOND ROW: Utterback, S. DeForest, Lippenberger, Seibold, Toedt, Fenske, Grell, Nicol, Gilmore. THIRD ROW: Bulton, Cuffey, Lamberti, Schultz, D. McIntosh, Chapin, Pederson, Holt. FOURTH ROW: Barnes, Watson, Salyers, Williams, Henderson, Pownall, Requist, S. Thompson. FIFTH ROW: Jamieson, O. Thompson, Layton, Baldrige, Marek, Freeland, Bianco, Gillotti. FRONT ROW: Cable, Peterson, Dunn, Mrs. Hoxie, Foulkes, Radebaugh, Welsh.

H A L L

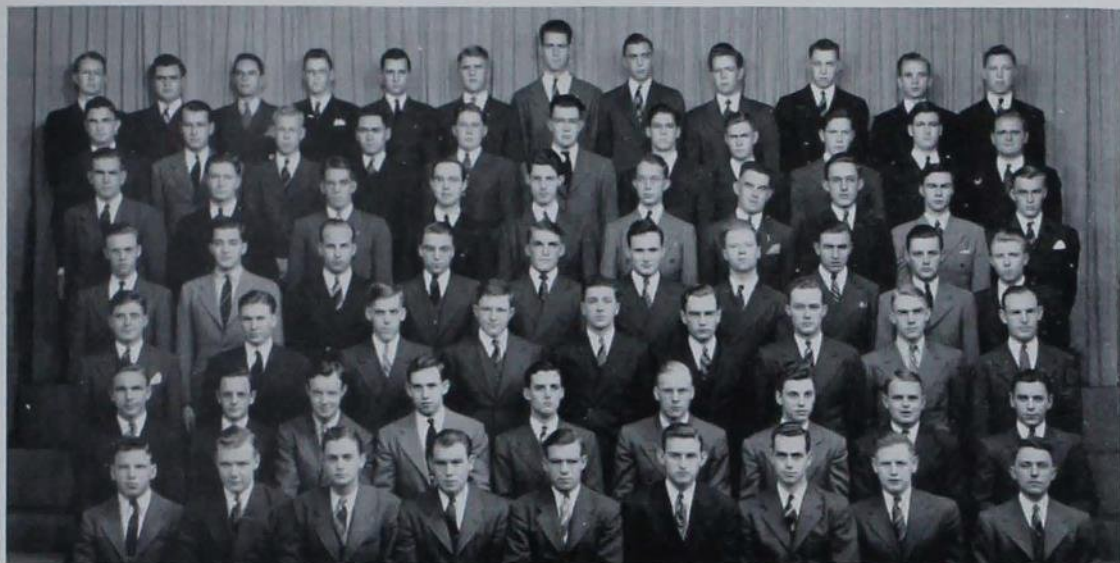

TOP ROW: Campbell, Klahn, Sanner, Den Hartog, Burton, Wahl, Gifford, Driscoll, Rafoth, Miller, Mellem, Christensen. SECOND ROW: Whetstone, Rogers, Evans, Baxter, Hansen, Lane, Stuart, Larson, Kaufman, Cambre, Sawyer. THIRD ROW: Keith, Sciellorf, Greenway, Milne, Bodensiek, Warner, Davis, Bockhop, Lyford, Dahlgren. FOURTH ROW: Stearns, Himmel, Kasdorf, Morford, Howie, Gerber, Berry, Waggoner, Hall, Sliwan't. FIFTH ROW: Mattison, Johnson, Pride, Richardson, Fey, Freshour, Carr, Aldeman, Burnell. SIXTH ROW: Casper, Bonham, Brooks, Allbaugh, McIntosh, Huneke, Clark, Fauery, Petersen. FRONT ROW: Borchardt, Oldson, Nelson, Roe, Clark, Hanson, Lawton, Wirth, Caswell.

Not only is Hughes Hall well represented in every departmental organization, but in nearly every other activity and honorary on the campus as well. Phi Mu Alpha has the largest number of men with Bob Young, Owen Scheldorf, Bob Himmel, Virgil Hanson, Ed Sawyer, Harold Burnell, Jim Davis and Clarence Bockhop. Three members of Scabbard and Blade, Bob Clark, also vice-president of the Independent, John Lawton and Dick Gifford, live in the Hall, and Myrvel Sorenson is a Tau Beta Pi man. Larry Dunn, president of the Hall, is also treasurer of Cardinal Guild, and was a member of the Homecoming Committee. Lew Mellem is treasurer of the Bomb, and Ed Hanna is president of the Junior A.V.M.A. and served on the Veishea Selection Board. Kenneth Watson last year won the awards for the highest average in the Science Division and for the highest all-college grade point average for sophomores.



One of the boys, Olin Howie, cooperates by working in the kitchen. If she would only turn around—sampling always was a job that required the tastes of a man.

M E N ' S N E W



TOP ROW: Foster, P. Brandt, Wierking, S. Brandt, D. Kiser, Zager, Breckenridge, Pimper, Baumert, Lehman. SECOND ROW: Barton, Merrill, Fowler, Gronert, J. Kiser, Brekke, Peters, Dewey, Wiesz. THIRD ROW: Kmaton, Donegan, Winders, Doyle, J. Petersen, Dappen, Grill, Mann, Morrison. FOURTH ROW: V. Peterson, Runft, Brown, Hurst, Caddock, Yarnes, Kendall, Bopp, Guttormson. FIFTH ROW: D. Bianco, Olsen, Poole, Maglott, Robertson, Hedrick, Goodfellow, Tompkin, Patterson. FRONT ROW: Haselton, Williams, Norland, Miss Peisen, Rosenblum, Slater, A. Bianco, Frederick.



TOP ROW: Palmer, Chadouka, Bielenberg, Anderson, Grant, Swanson, Nielsen, Moluf, Pearson, Wiley, Landskron. SECOND ROW: R. Egglestone, Kuehnast, W. Spaulding, Dipple, Steele, Bryant, D. Spaulding, W. Egglestone, H. Kane, Nelson, Ettinger. THIRD ROW: Crandall, Schultze, Honnold, Glynn, Moats, Morel, Moore, Belsheim, Nash, Petes. FOURTH ROW: Cunningham, Rocky, Mayo, Goppelt, Flick, C. Sandahl, Westfall, D. Kane, C. Campbell, McCarthy. FIFTH ROW: Geist, E. Sandahl, Hughes, Lynn, Randall, Bishop, Paulsen, Young, Rogers, Beguhn. FRONT ROW: Mather, Fuller, Fisher, Brankman, Kratz, Gibson, Ershow, Berg, Wildman.

Organize New Union Dining Room



Brinkman, backstage, and Nielson design for Veishea Vodvil.

Men's New Hall members this year for the first time ate together in a dining room on the second floor of Memorial Union. Next Fall the addition that is being built will contain a dining hall that will accommodate the 600 men that will be living in the dormitory.

In campus activities, Willard Rogers, Edward Kratz, Robert Mather and Bob Hetherington were pledged to the top scholastic honorary fraternity, Phi Kappa Phi, whose membership is composed of those students who have shown ability in scholarship, citizenship and leadership. New Hall President, Howard Rosenblum, is a member of Cardinal Key, business manager of the 1942 Bomb, a member of the Student Defense Council, and a Knight of St. Patrick. Bob Hetherington was a member of the Engineering Council, Tau Beta Pi, and served on Cardinal Guild. John Slater, also a member of Cardinal Guild, served on the Union Student Council, Engineering Council, and was a major "I" winner on the varsity swimming team. Bob Brinkman, social chairman

of New Hall, was a junior pledge to Tau Beta Pi.

New Hall also was active in athletics this year, supporting intramural teams in bowling, track, baseball and football. They won the intramural swimming meet in the fall, and had representatives in the table tennis tournament, in the handball tournament, and in basketball. James Kiser was a member of the Iowa State polo team; Tom Hughes, a member of the pistol team, and John Wakefield and Mack Bristol were members of the College Cossacks.

New Hall placed second with their float in the 1941 Veishea parade. The fellows received honorable mention for their 1942 Homecoming decorations, and were finalists in the winter quarter Campus Varieties competition.

Miss Rachel Piesen served as house director. They were a sociable lot—these New Hall men. The guests at the dormitory fire-side at Christmas time will tell you that it was a gay and peppy party. The Fall Hayride in the airport vicinity was, "Beyond a shadow of doubt, a great success." They enjoyed entertaining members of the faculty at dinner.

Although the building stone for the new addition was used by the resourceful Men's New Hall as a graveyard for their Homecoming decorations, they are looking forward to the completion of the new wing. This will make it possible for the 600 students to eat together. The dining facilities will consist of a dining room and a cafeteria. Several new lounges, and a spacious roof terrace overlooking Lake LaVerne are to be completed before the opening of the 1942 fall quarter.

The New Hall men led their dormitory group in scholarship Fall quarter with an average of 2.525.

TOP ROW: Parish, Rasmussen, Newhouse, Hunt, Dahle. SECOND ROW: Keller, Ward, Dankel, Lewis, Hineman. FRONT ROW: Amott, Gute, Carter, McElhernz.



A Ward Social Council sponsored exchange.



TOP ROW: Chamberlin, Smith, Johnson, Huddleston, Lorentz. SECOND ROW: Johnson, Wrableski, Haight, Hunter. FRONT ROW: Ortmeier, Bennisson, Rottler, Radcliffe, Smith.

Program

The Ward Program Council, headed by Don Carter, is made up of the chairmen in the individual Wards. They plan the meetings for the system one quarter in advance. Collectively, the Council contacts all the possible speakers on the campus and compiles a list of those who are available.

Social

Led by President Gene Rottler, the Ward Social Council arranged exchanges between Wards and the dormitories and the sororities. Three major dances, the Fall Sport Dance, the Winter Semi-Formal, and Spring Formal, along with the Ward-Dormitory party highlighted the program.

C O U N C I L S

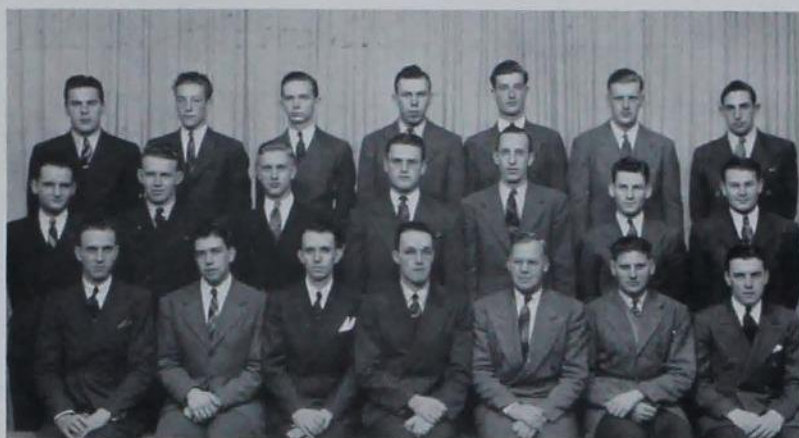

TOP ROW: Schlenker, Miller, Laton, Powell, Baker, Lovestead, Malsberry. SECOND ROW: Curtis, Mogg, Keizer, Rottler, Uischner, Dumenil, Hayes. FRONT ROW: Carter, Gallo-way, Calderwood, Wilson, Anderson, Friedsam, Lang.



TOP ROW: Doty, Eveland, Chambers, Holets. FRONT ROW: Keizer, Heineman, Coffie, Morris, Boust, Fishwild, Harnack, Brunner, McIntyre.

Executive

Under the leadership of Richard Wilson, president of the entire ward system, membership reached a new peak of 1700. Although the largest increase came in the Freshman Days drive, the Ward Round-up yielded 300 tickets. There are thirteen organized wards on the campus.

Intramural

The Ward Intramural Council seeks to provide an opportunity for every man to participate in a sport of his own choosing and foster a spirit of good sportsmanship. Its membership includes the intramural managers of the various wards. Leroy Keizer was president for the year.

Stress Individual Participation

The Ward System is a cooperative enterprise in which participation is not compulsory and values accrue to the individual in accordance with his activity. It is hoped that active participation in the program of the Ward System by those who have no such opportunities elsewhere may broaden the individual Iowa State College graduate.



TOP ROW: Banks, Tubbs, Reeve, Breckenfelder, Diaz, Holbrook, Madison, Willis, Anderson, Tatum, Getting, Schipull, Quade. SECOND ROW: Grove, Stewart, Keizer, Snyder, Pooley, Randolph, Dorow, Blahavietz, Clappitt, Baker, Tremayne. THIRD ROW: Menzel, Eisenhart, Smith, Kiehn, Verbrugge, Dahlquist, Morton, Branlan, Klemesrud, Wells. FOURTH ROW: Baskerville, Hunter, Clarke, Patton, Beck, Prieve, Petersen, Swanger, Holdener. FIFTH ROW: McDaniel, Howarth, Deitch, McAndrew, Dodgen, Chenoweth, Clague, Abdnor, Huber. FRONT ROW: Eberly, Maloney, Sawyer, Rasmussen, Uischner, Smith, Eveland, Spohnheimer, Kehren, Thompson.



TOP ROW: Heineman, Honeyman, Eissman, Kottmeier, Baughman, White, Trautman, DenHartog, Christensen, Reed, Thornburg, Schwendemann. SECOND ROW: Van Camp, Raaside, J. Smith, Stearns, Meerdink, Anderson, Meyer, Hogen, Willemsen, Teachout, Molsberry. THIRD ROW: Harpole, Adrian, Biasi, Lynam, Estle, Grimwood, Deere, Wulkow, Boyd, Epstein, Chamberlin. FOURTH ROW: R. Reister, F. Reister, Block, Kline, Klinsky, Dakleaf, Van Gilst, Bram, Bishop, Wigdahl. FIFTH ROW: Hillman, D. W. Dickson, Mumford, Main, Wells, Serstand, Swanson, Arnold, Egli, Lindahl. FRONT ROW: Parish, Hungerford, Wroblecki, Miller, Bennis, Newhouse, K. E. Dickson, Coffie, Barger, Wolf.

TOP ROW: Wagner, Willey, Burlingham, Smit, Hardt, Childress, Smith, Kuhns, King, Koenig, Becker, Ring. SECOND ROW: Gieck, Goebel, Alm, Engquist, McGrew, Burrows, Havlik, Williams, Brown, Harnack, Houser. THIRD ROW: Utter, Sheldon, Anderson, Streiff, Faulkner, Westervelt, Aldrich, Sidles, Brownson, Moore. FOURTH ROW: Andreason, Hutchinson, Christensen, Puckett, Myers, Wood, Sheriff, Larson, Miller, Vavra. FIFTH ROW: David, Auld, Peterson, Best, Hammen, McWilliams, Carter, Mander, Roll. SIXTH ROW: Flores, Jamison, Wand, Harnack, Day, Schaefer, Leet, Wright, Duthie, Staab. FRONT ROW: Baker, Dahle, Johnson, Dowson, Powell, McElherne, Smith, Doty, Dankel.



S Y S T E M

Present 100 Social Functions

The activities of the Ward System comprise: social, athletic and leadership training. The program consists of over a hundred functions including game parties, firesides, exchanges, the fall "Roundup," the Ward Wampuses, the all-Ward picnic in the spring and many different intramural events. The regular semi-monthly meetings develop leadership.



TOP ROW: S. L. Anderson, Wentworth, Miller, Roorda, Kalen, Baxter, Kurtz, Walker, Lowenberg, Morris, Agne, Settle, Handley. SECOND ROW: Calloun, Britten, Reints, Esser, Pleshek, Jensen, Feam, Rosencrans, Olson, Butler, M. R. Lang, Swiggum. THIRD ROW: Blythe, Carr, Bloom, Fruth, Gay, Lewis, Petro, Zelle, Schrum, Cochran, D. L. Haight. FOURTH ROW: Hohl, Hays, Donnelly, Sprung, Stimson, Verburg, Mayer, Rabe, Whitney, Baker, Spencer. FIFTH ROW: Thomas, Black, Hineman, P. M. Haight, Curtis, Reimbach, Griffiths, Stall, Gaskill, Radcliffe, Diesch. FRONT ROW: W. E. Anderson, Allen, Laton, Ward, Boust, W. H. Lang, Hunter, Fishwild, Dumenil, McIntire.



TOP ROW: Fjare, Barnett, Norris, Wheeler, Kenney, Jose, Cope-land, Schissel, N. B. Davis, Fahlberg, Light, Lutt. SECOND ROW: Mason, Fast, Altenbernd, S. H. Davis, Dubes, Hilleland, Everett, Beach, Zimmerman, Rail, Warren. THIRD ROW: O'Connell, Silletto, Belknap, Harper, Rasmuson, Foster, Kracht, Rhodes, Breman, K. T. Maddy. FOURTH ROW: Bentley, Burgan, Jensen, Nelson, Missman, Schulke, Lannan, Ricks, Lefler, P. E. Maddy. FIFTH ROW: Alcott, Mitchell, Moomaw, Hohl, Harvey, Olson, Ohlson, Van Cleave, Krajicek. FRONT ROW: Morris, Keller, Huddleston, Galloway, Hayes, Ortmeier, Gute, Wierson, Busby.



TOP ROW: Carter, Anderson, Duncomb, Swanson, Nygaard, Orcutt, McCracken, Luther, Davenport. SEC-OND ROW: Brobst, Blinn, Buechner, Harger, Fach- man, Armstrong, Williams, Scales, Soper. THIRD ROW: Adams, Coates, Schoger, Fleming, Swanson, McAdoo, Lewis, Jaramillo. FOURTH ROW: Kelly, Poage, DeWolf, Wardlow, Konugres, Baumhover, Her- mann, Burr. FIFTH ROW: Druce, Lyons, Berg, Scherl, Guetschow, Rouze, Novak, Amott. FRONT ROW: Holets, Johnson, Hunt, Calderwood, Mogg, Chambers, Lorentz, Cooper.

Then...



The Men's Battalion has a "Review Militaire". They went to the Chicago World's Fair in 1893 . . . also served as special police at the state fairs in Des Moines.

The girls from Margaret Hall do their morning set-ups with dumbbells.



The C. C. C. (College Cycle Club) lines up just south of Morrill Hall before a Sunday afternoon ride through the North Woods.



The Women's Battalion has a dress parade. They too went to the World's Fair in '93. Miss Annie Fleming was a captain. That's Old Main in the background and the old dinky station on the right—the present site of the college post office.



Hungry boys enter Margaret Hall Dining Hall back in the days when the boys and girls ate together. Note they all are wearing coats.

These senior military students will soon be seeing active duty . . . in Alaska . . . in South America . . . nobody knows where.



Women's P. E. takes a different stride now-a-days. Watch that arm.



One might say this is self-explanatory.

...and Now

From one wooden building, Old Main, to an extensive array of modern structures . . . from the strictly academic "Ames College of Agriculture and Mechanic Arts" to the broad-scoped "State College of Iowa" . . . from a handful of students from Iowa farms to several thousand students from all over the world . . . that is the colorful tale of the progress of Iowa State College. As the college has been progressing, there has been simultaneous progress among an important counterpart of Iowa State College . . . the merchants serving this college community. It is their services, upon which we depend so

much, and their advantages, that we wish to present in the following pages.

These merchants have been enthusiastic supporters of the college program; they have satisfied the numerous demands of hundreds of ISC students and visitors; they have been consistent, yes, indispensable boosters to the prosecution of countless campus activities. In the full realization of the importance of their interest and cooperation, we dedicate this section of the 1942 Bomb to the advertisers represented on the following pages. Their loyal support helps make possible this 50th anniversary Bomb.



Members of Mortar Board, senior women's honorary, represent the outstanding women of 1942. Their achievements are the goal of every Iowa State coed.



Iowa State College

Lake LaVerne has its place in student life as do all the gay campus functions; but in this time of emergency, when a world war is consuming the energy of the nation, IOWA STATE COLLEGE is playing an important part in the war effort. As an aid in that direction, the college is now on a twelve month basis, thus enabling students to graduate in three years. In the fields of Agriculture, Engineering, Home Economics, Science and Veterinary Medicine the college offers the technical training which not only makes for a successful life but which is necessary for a successful war. "Science with Practice," motto of the school, is the motto which will help forward victory and the triumph of democracy.

Don Beam Menswear

Something up your sleeve is an old expression, but having your arm up the sleeve of one of DON BEAM'S latest sport coats is a new experience. More and more men about the campus are getting "on the beam" with DON BEAM. His wide variety of quality clothes will be just the thing for the Senior Prom or the Foresters' Hoedown. For the man who wants to increase his rating with "that little babe" and at the same time not put too much of a dent into the old budget (and what man doesn't?) DON BEAM MENSWEAR offers the solution.



Campus Drug Company

So huge is the crowd continually passing through the doors of the CAMPUS DRUG that a stranger would think that an end-of-the-month sale must surely be in progress. But every day of every month so magnetic are the attractions of a cheery atmosphere, tasty refreshments and a complete stock of merchandise that students are just naturally drawn to the CAMPUS DRUG. If you want just the right card to express your feelings, the CAMPUS DRUG has it. After you've bought your card or purchased your gift a few steps will take you to another of its services, the convenient mailing department.





Smutz Sovereign Service Station

It is seventeen minutes to eight and your car won't start—spark plugs, gas line, broken fan belt—whatever it is don't waste those precious minutes fretting. Grab a phone and call the SMUTZ SOVEREIGN SERVICE STATION. They're at your service any time of year, any kind of weather. Their efficient workmanship will have you on your way in plenty of time to meet that "Queen." While waiting, try the SOVEREIGN GRILL'S tempting menus for a hasty snack, a candy bar, or a refreshing soft drink.

The Iowa Agriculturist

Not without reason is the IOWA AGRICULTURIST considered one of the country's leading college agricultural magazines. With its accurate, readable presentation of the news in agricultural research, it is performing a real service for its readers and its college. A preview of future progress was presented to subscribers during last February with the printing of a 64-page issue, the largest college magazine ever published. Jammed from cover to cover with new and pertinent facts, the IOWA AGRICULTURIST deserves a place in your magazine rack.



L-Way Cafe

Between the Theatres

The fellows who come in every day for meals, the groups of coeds who drop in for a coke, and the couples who stop in for a late-evening snack all agree that the L-WAY CAFE is *the* place to eat. Many a "bull session" is carried on in its cozy booths. Many a girl keeps up with the campus gossip while sipping a refreshing malted at the L-WAY. Reasonable prices, fine service, excellent food and convenient location make the L-WAY CAFE the logical place for the gang to get together. Your date will like it, too.

Green Gander Humor Magazine

Esquire! Petty! Fun Frolic! It sounds like a collection of Joe College's favorite library. It's only one magazine, but it's got IT (and for just twenty-five cents). Spreading fame or infamy in its wake the GREEN GANDER tells all—the campus news behind the news. College life at its hottest and funniest is exposed in the GANDER. Four times a year, when you see heads, fair and dark, bushy and bald, all buried in the GANDER, you know it has spice. Also many selected raw subjects. (CENSORED.)





The Dehner Company

For several of the past 50 years the name DEHNER has been connected with Iowa State College. In fact in military units the world over, from Iceland to the Philippines, officers link the name DEHNER with quality in leather goods. The DEHNER CO., 1114 Farnam Street, Omaha, Nebraska, has a complete line of military accessories for dress or field plus riding habits complete from caps to breeches. You may have your equipment either way, tailor-made or ready-made.

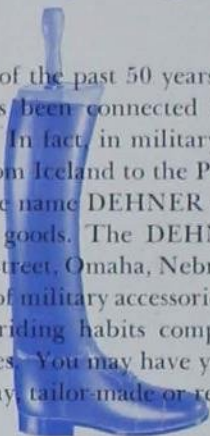

Interstate Transit Lines

To completely relax, carelessly read a magazine, or idly stare out the window—this is one of those moments of which hard working students dream. All you have to do is travel in one of the INTERSTATE TRANSIT LINES' luxurious busses; they do the rest. All thought of weeks of studying and worrying over final exams quickly disappears as the crowd joyfully gathers and enjoys modern comforts on that long awaited "homeward ride." It's inexpensive, too. The tire conservation needn't stop your parents from visiting you . . . not with INTERSTATE TRANSIT BUSES traveling on regular schedules in all parts of the country.





Memorial Union ... Our College Club

Fun, frolic, friends, bowling, dancing, music—you guessed it—it's the MEMORIAL UNION. Everyone knows the UNION is the place where Iowa State students spend their leisure time—eating frosty malts in the Grill—dancing in the Bomb Shelter—relaxing in the Carnegie Music Room—enjoying a line of bowling—chatting or reading in the West Lounge—playing table tennis in the Trophy Tavern—or listening to a concert in Great Hall. Lectures, receptions

and committee meetings take place in the UNION regularly. Coffee forums and book reviews augment the academic program. A checking and mailing service as well as a barber shop and beauty parlor are yours to use if you wish. It is a residence hall for close to one hundred girls and the headquarters of Cardinal Guild. At all times you are invited to make yourself at home and to enjoy the privileges of Iowa State's MEMORIAL UNION—your college club.

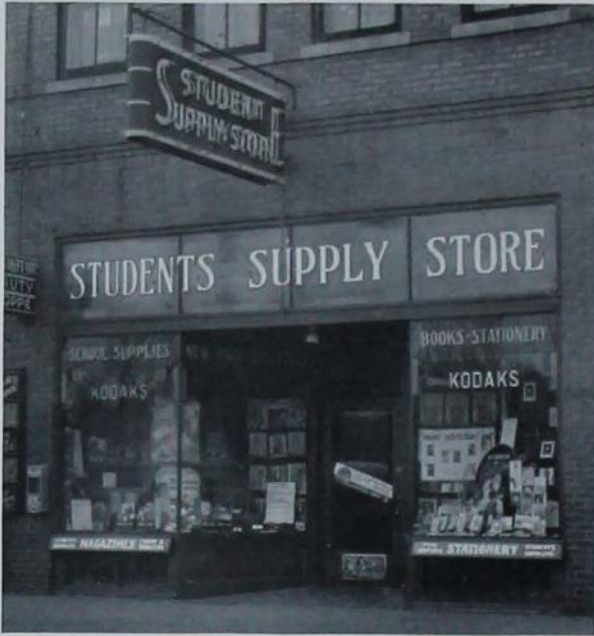

Student Supply Store

An energetic employee sweeping the sidewalk at 7:30 A. M. . . a coed stopping in for a notebook filler on her way to class . . . a big shipment of lab manuals arriving on time . . . students crowding around the book counters on registration day . . . a typewriter, a tennis racket, a box of stationery, an electric razor or a blanket being purchased by one of the boys . . . a courteous clerk assisting a perplexed freshman in the selection of a set of drawing instruments . . . a busy student buying a greeting card and a clever gift just at closing time—9 p. m. . . *that's* the STUDENT SUPPLY STORE.



The Iowa Engineer

The lights from a little room in "Engine" Hall blaze on far into the night. Scores of sweating men slave over bushels of copy. The confusion rises to a furious tempo; it is "make-up night" at the IOWA ENGINEER office. Along towards dawn the lights die out and another and better monthly issue of the IOWA ENGINEER is ready for the press. Due to the untiring efforts of Iowa State's "slip-stick" boys, it has become one of the top college engineering publications in the country. Students, faculty and alumni turn to the IOWA ENGINEER for the latest details and information in the engineering field.



The College Savings Bank

A few steps down to Campus-town, a word to the friendly clerks, and the unquestioned reliability of the COLLEGE SAVINGS BANK will take care of the rest. From the merest freshman to the mightiest senior, wise Iowa Staters put their hard-earned cash into the safe hands of the COLLEGE SAVINGS BANK. Its continuous and conscientious effort to serve has given it an important place in that vital part of every student's college life—handling money. Along with other leading banks, the COLLEGE SAVINGS BANK is a member of the Federal Deposit Insurance Corporation . . . added protection.



Reynolds & Iversen

Action! Camera! There's plenty of action for your busy camera to shoot during your college life, and you'll want to have a permanent record to put in your bulging album of college days. Whether you're a professional or an amateur, REYNOLDS & IVERSEN have a selection of cameras to fit your ability and your pocketbook. To get good pictures you need good equipment, so the next time you are shopping, stop at REYNOLDS & IVERSEN and look over their camera department. And, their photo finishing supplies are always fresh and of high quality. The Bomb uses them exclusively.

Kingskraft Covers

Simplicity of line . . . void of ornate decoration . . . a color scheme of quality. All of these make her a worthy rival of her illustrious predecessors. Her smooth bronze finish accented with blue and gold in a finely cut design is truly indicative of the fifty years of progress experienced by the Bomb. The artisans of KINGSFORT PRESS, INC., from their office at 325 West Huron Street, Chicago, to their fine manufacturing plant in Kingsport, Tennessee, again have called forth their talent to make the cover of this special 50th anniversary, 1942 Bomb.

S. Hanson Lumber Co.

"Hey, we'd better buzz down and buy some lumber. After all, it's time to get started on our float. Hanson's treated us swell last year. Remember, we did bring home the cup." If you have a job that requires original ideas and good materials, the S. HANSON LUMBER COMPANY will cooperate in making such projects successful. They make your work much easier by offering good advice and the best in lumber materials. For a trophy winning homecoming decoration or float, utilize the services of the S. HANSON LUMBER COMPANY.

Jameson's Clothiers

London has Lloyd's—Iowa State has JAMESON'S as insurance against social failure. For that all-important interview it's the wise fellow who makes the first impression count by wearing a smart Stetson hat and a sleek Society Brand suit from JAMESON'S. How about that all-important date? Competition stiff? Just visit JAMESON'S and let them, with their friendly advice, with their wide selection and good quality merchandise, with their many years of experience, help you select the wardrobe that will insure you of being put upon "her" date list.





Yunker's Little Shop

The moon shone upon the happy couple strolling home after the prom. The stars on Marge's formal winked at the milky way as soft breezes gently tossed the feathery chiffon skirt. For a short distance they walked in silence. Then, as if bewitched by the sparkling stars, John withdrew something from his pocket which sparkled more and slipped it on her finger. Marge awoke. There was one way to make it come true; she needed that dress in YOUNKER'S window. Clothes from YOUNKER'S can always be counted on for that all important impression. They have everything you need.



Jahn & Ollier Engraving Co.

A stream of revolutionary suggestions is constantly going through the JAHN & OLLIER laboratory. Each suggestion is scientifically tested. If found practical, master craftsmen apply it to our ever increasing list of modern methods and devices. That is why JAHN & OLLIER printing plates are of the highest quality. You can count on dependable attention to your photo engraving requirements through the experienced technicians and capable field representatives of the JAHN & OLLIER ENGRAVING COMPANY, 817 West Washington Boulevard, Chicago, Illinois.

Pioneer Hi-bred Corn Company

29 YEARS OF HYBRID CORN BREEDING
375,000 HAND POLLINATIONS IN 1942

Behind PIONEER hybrid seed corn there stands a vast breeding program built up through 29 years of hybrid corn breeding experience. PIONEER breeders this year will hand-pollinate over 375,000 individual corn plants, make about 1,400 new hybrids, work with 400 inbreds. Three decades of hybrid corn breeding experience, modern processing equipment, continual breeding and processing research, and trained personnel explain the PIONEER HYBRED CORN COMPANY'S superior quality.



Stephenson's Dry Goods

From behind the curtains she stepped—a lovely, blushing Bomb Beauty. The exquisite daintiness of her formal caused a deep sigh from all. And to think that she had made it herself only a few days before. With their complete and varied choice of reasonably priced materials and accessories, STEPHENSON'S had easily solved the problem of how to look charming inexpensively. Even the necklace sparkling against her white throat had come from STEPHENSON'S. Yes, it has become a well known fact that everything one needs to make a complete new outfit can be bought at STEPHENSON'S—famous for quality fabrics.



C. C. Taft Grocery Co.

When starting a hard day at breakfast-time, when pausing at noon for lunch, or at dinner time in the evening, TAFT'S foods always hit the spot. Daily service to the campus from Des Moines insures a steady supply of fresh or canned fruits and vegetables and other food items from one of Iowa's leading fruit, vegetable and grocery wholesalers. Fresh fruit and vegetable service to institutions on the campus is a specialty. TAFT'S "Bettr Taste" Brand stands for dependable service, reasonable prices, quick delivery and the best in foods.

Bolton & Hay

Syracuse China . . . International Silver . . . Corning Glass . . . what a combination, and what tea, luncheon or dinner could help bring a success with this unbeatable table service? BOLTON & HAY in Des Moines are experts in furnishing just the right type of table service for your particular needs. Crested china, silverware and tumblers for the fraternities and sororities, and initialed items for dormitories and clubs are just a few of the outstanding specialties. In every case when economy, durability and appearance are being considered, you can depend upon BOLTON & HAY for satisfaction.

Union Story Trust & Savings Bank

Henry wandered back to his room. There was a group of his friends he had to bid goodbye before he left school for good. . . his friends at the UNION STORY TRUST & SAVINGS BANK. Having a checking account with them had been a real pleasure, and as fraternity treasurer he learned how inexpensive were their safety deposit boxes. Yes, Henry could see why so many students, fraternities and sororities entrusted their funds with, and used the services of the UNION STORY TRUST & SAVINGS BANK. Why not let them serve you too?





I SC Daily Student

A high place in the collegiate newspaper field is the merit earned by the DAILY STUDENT in the past year. Constant improvement has marked its course; as an eight page daily it serves well the demand for complete, efficient coverage of campus happenings. The DAILY STUDENT is governed, edited, financed, and printed through the efforts of a staff composed of students at Iowa State. The influence and power of the IOWA STATE COLLEGE DAILY STUDENT are a definite responsibility; it is the largest and most comprehensive student enterprise on the campus.



The Tilden Store

TILDEN'S have been collegiate headquarters for both the men and women of Iowa State since just one year after the college was founded. The four snap-shots grouped above illustrate only a part of the services available, all of which are specialized with particular reference to the needs and wants of college people. Other divisions not shown in the picture include shoes on main floor, and coats and dresses on second floor. You'll find everything you need for the college woman or gentleman's wardrobe at THE TILDEN STORE. A cordial welcome awaits your next visit. Come soon.

Cownie Fur Company

Spring had come to Iowa State, and she had to stop wearing her luxurious winter fur coat. It hung dejectedly in the closet—cracking in the dry, dusty heat. And then one day a friend suggested she entrust its care to COWNIE craftsmen in Des Moines. There it was Lusterized, the essential oils redistributed, the dirt and grime removed. Next it was put in Cownie's Hygro-Cold Storage, where a brisk winter day always exists. When fall came and she received her coat back from COWNIE'S it was as beautiful as the day she had first seen it.



Trueblood's Shoe Store

These two girls are starting something that will be an easy tradition to follow: they are buying shoes at TRUEBLOOD'S. They'll like buying shoes here for the service is especially friendly and helpful. They'll always find what they want whether it's evening slippers or rope-soled sport shoes. Buying shoes at TRUEBLOOD'S is a great habit among fellows too. They like the superbly styled and very comfortable Florsheims. Military styles for cadet officers and basic military students are also a specialty at OSCAR TRUEBLOOD'S—the complete shoe store with over 23 years of experience.



Judisch Brothers Drug Company

Since 1894 JUDISCH BROTHERS DRUGSTORE has been depended upon by Iowa State students and people of Ames for their quality drugs and high professional service. JUDISCH BROTHERS has a complete line of drugs to fill any prescription. They can give you *just* what the doctor orders. Their full stock includes nationally known brands of toilet articles, cosmetics, and candy. This modern drugstore has kept its stock apace with the times. Come in to JUDISCH BROTHERS DRUG STORE, where you need accept no substitute.

Coe's Flower & Gift Shop

Marian was in a perfect state of excitement as she rushed about putting the finishing touches on her ensemble. Just as she had slipped the frothy formal over her head, the buzzer sounded. It couldn't be Bill already; he wasn't coming until eight. The puzzle was solved as Nancy came tearing down the hall holding a box in her hand and shouting, "It's from COE'S, too." Nancy looked on as Marian opened the box and brought out a beautiful orchid. Marian breathed a sigh—"What a night—a date with Bill and flowers from COE'S. Isn't it just wonderful!"

Edwards Coal Company

The Martins, the Joneses, the Smiths—yes, EDWARDS COAL COMPANY has been supplying the families of Ames with coal and ice for thirty-two years. Since 1910, they have been giving dependable service to Ames. Now Mr. Smith no longer has to go down cellar every night to shovel coal as he had to when he first began to patronize EDWARDS COAL COMPANY. Why? Because he bought a labor saving, disposition saving, and economical Iron Fireman automatic stoker from the EDWARDS COAL CO. Mr. Smith buys his coal there too.





Myers Collegetown Studio

A thousand miles away? Mere distance won't make Doug forget when he has a lovely picture of you sitting on the stand by his bunk. And, for that all important combination of work well done and at reasonable prices try MYERS STUDIO. Their superb photography and color processing will make the picture of you so real that Doug's heart will pound each time he sees you smiling out at him. A picture taken by MYERS STUDIO makes an appropriate and appreciated gift any time of the year for family, friends and sweetheart. MYER'S STUDIO is the official Bomb photographer.

Associated Military Stores

On the parade ground it's snap and precision; at drill it's durability and reliability; at the Military Ball it's appearance and style. Military officers today demand that their uniforms and equipment meet exacting standards. For many years, cadet officers at Iowa State College, as well as regular officers the world over, have depended upon ASSOCIATED MILITARY STORES at 19 West Jackson Boulevard, Chicago, Illinois, for their military needs. ASSOCIATED MILITARY STORES' reputation for high quality is not without reason.

Collegiate Florists

Soft strains of Lohengrin fill the air of the flower filled church . . . all heads turn expectantly as Mary, a vision in white, comes slowly down the aisle. Her beauty is emphasized by the huge bouquet of delicate spring flowers which she holds tenderly in her hands. Flowers from COLLEGIATE FLORIST again do their part to make a wedding beautiful. Flowers from COLLEGIATE FLORIST have a special meaning for Mary, for the first corsage she received from John came from their ever plentiful supply of beautiful flowers.

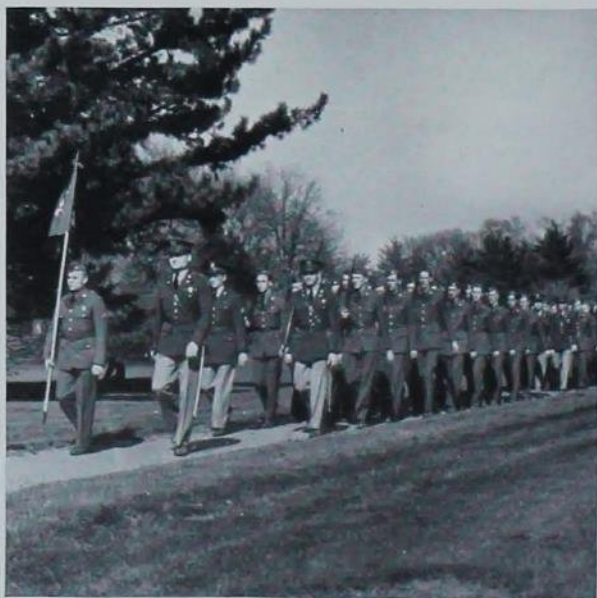

Massey-Harris Company

The old saying, "an army marches on its stomach," has an important significance to the "tall corn state." Dairy products, grains, vegetables, especially corn and soy beans—these are the Iowa farmer's contribution to a strong and invincible America. The reliability, progressiveness, and service of MASSEY-HARRIS, a great agricultural manufacturing company, have made it the farmer's leader during these important times. And—as labor becomes more scarce and work to be done increases—agriculture is turning to MASSEY-HARRIS to "keep 'em plowing."



Cascade Laundry and Cleaners

As always, when spring cleanup time rolls around or summer storage is in order, what to do with the carpets, draperies, furs, blankets and winter woolens is usually the big question and often quite a problem. Many institutions and individuals on the campus are finding it convenient and economical to take advantage of the facilities of the CASCADE LAUNDERERS AND CLEANERS in Des Moines as a solution to this problem. CASCADE'S service is courteous and prompt, their workmanship is first class, their storage is sure protection, their cleaning process conducive to longer wear and efficient service. Try CASCADE'S soon.

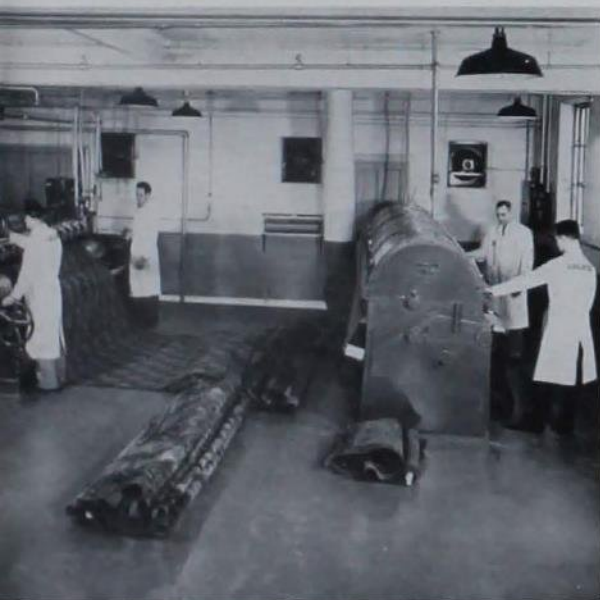



Jamieson and Hawkeye Binderies

"Hail to the 50th Anniversary Bomb! The culmination of a half century of steady progress in picturing the development of one of America's leading colleges. When the year's activity is finished and this indispensable record of campus life is compiled, there exists a true picture of deeds done; a vivid and durable reminder of your days at college. We have done our best to make this book as lasting as the memories it will recall, and we are truly grateful for the opportunity to be the binders for the 50th Anniversary Bomb." JAMIESON AND HAWKEYE BINDERIES—Des Moines, Iowa.



Ames Pantorium

Dear Diary: Golly, I feel so scrumptious today! Remember how awful I felt last weekend? You remember—that was the time my simply wonderful date with Lew was spoiled when someone spilled punch all over my new blue dress? Lew suggested I send it to the AMES PANTORIUM since they did such a good job removing the spots from his suit. Well—I did—and yesterday it came back looking as fresh and nice as the day I bought it! Dad says I'm going to have to make my clothes last longer now. So believe me—I've decided to turn all my cleaning over to AMES PANTORIUM.

ADVERTISERS' INDEX

Ames Pantorium	413
Associated Military Stores	410
Bolton and Hay	404
Campus Drug Co.	393
Cascade Laundry	411
Coe Flower Shop	408
College Savings Bank	399
Collegiate Florists	410
Cownie Furs	407
Dehner Boot Co.	396
Don Beam Menswear	393
Edwards Coal Co.	408
Green Gander	395
Hanson Lumber Co.	400
Hawkeye Bindery	412
Hill's Studio	413
Interstate Transit Lines	396
Iowa Agriculturist	394
Iowa Engineer	398
Iowa State College	392
Iowa State Daily Student	405
Jahn & Ollier Engraving Co.	402
Jamieson Bindery	412
Jameson's Clothiers	400
Judisch Brothers Drugs	408
Kingsport Press Inc.	400
L-Way Cafe	395
Massey-Harris Company	411
Memorial Union	397
Myers Collegetown Studio	409
Pioneer Hi-Bred Corn Co.	403
Reynolds & Iversen	399
Smutz Service Inc.	394
Stephenson's Dry Goods	403
Student Supply Store	398
Taft Wholesale Grocery Co.	404
Tilden Store	406
Trueblood's Shoe Store	407
Union Story Trust & Savings Bank	404
Yunker's Little Shop	401

Hill's Studio

From the foxholes in Baatan to the steppes of Russia we hear the sound of shooting. The results are often doubtful—but our shooting carries only one result—a photograph of fine distinction. A campus cross section shows a coed having a Tru-Color picture taken at HILL'S STUDIO to become a valuable addition to her favorite's room; or a proud senior having his picture taken to send to his mother for her birthday. A life-like photographs from HILL'S STUDIO will make a welcome gift and will continually serve as a focal point of admiration.



A

ADAMS, LAWRENCE W., Artesian, S. D.
Chemical Engineering—Adelante; Iowa Engineer
1, 2, 3, 4; Veishea 1, 2, 3, 4.

ADAMS, MARY E., Ames
Experimental Cookery—Home Economics Club
1, 2, 3, 4; Daily Student 2, 3, 4; Health Council;
Freshman Handbook 3; Veishea 3; Festival
Choir 2; YWCA Cabinet 4; League of Women
Voters 4; Journalism Club 3; Town Girls' Club
1, 2, 3, 4; WAA 1, 2; Intramurals 1, 2.

ADAMS, ROGER W., Balboa Heights, Canal Zone
General Engineering—Sigma Alpha Epsilon;
Knight of St. Patrick; S.A.M.; Radio Club; Var-
sity I Club 2, 3, 4; Executive Board 4; Porpoise
Club 1, 2, 3, 4; President 4; Swimming 1, 2, 3, 4,
Captain 4.

ADAMS, THOMAS B., Quincy, Ill.
Mechanical Engineering—Phi Gamma Delta;
Knight of St. Patrick; A.S.M.E.; 2, 3, 4, Vice
President 3; President 4; I.A.S.; Veishea 2, 3, 4;
Engineers' Carnival 3; Augustana College.

ADAMS, WILLIAM M., Fort Dodge
Agricultural Engineering; A.S.A.E.; Ft. Dodge
Junior College.

ADAMSON, VIRGINIA, Scranton
Dietetics—Home Economics Club 1, 2, 3, 4;
Veishea 1, 2, 3, 4; Glee Club 1, 2; YWCA 1;
Iowa State Players 1, 2, 3; Dance Club 1, 2, 3, 4.

ALBERT, RAYMOND M., East Lansdowne, Pa.
Chemical Engineering—A.I.Chem.E.; A.I.M.E.;
Cadet Officers' Association; Marching Band 1, 2,
3, 4; Concert Band; Iowa State Pontioniers 1.

ALLBEE, ANDREW H., Marshall, Mo.
Chemical Engineering—Sigma Nu; A. I. Chem.
E.; Bomb 2, 3; Veishea 2, 3, 4; Missouri Valley
College.

ALM, J. VERNE, Denver, Colo.
Dairy Industry—Dairy Club 1, 2, 3, 4; Dairy
Council 3, 4; Veishea 1, 2, 3; Open House
Chairman 3; Yel-Jax 3; Roger Williams Club; D. I
Membership Chairman 4.

AMUNDSON, ALMIRA J., Twin Valley, Minn.
Home Economics Education—Phi Kappa Phi;
Omicron Nu; Home Economics Club 3, 4; YWCA
3, 4; Campus 4-H 3, 4; Luther College.

ANDERSON, ALICE A., St. Charles
Home Economics Education.

ANDERSON, DOLORES A., Wahpeton, N. Dak.
Institution Management—Home Economics Club
1, 2, 3; Health Council 2, 3; YWCA 1, 2, 3;
League of Women Voters 3; Iowa State Players 2;
Rifle Club 3; Concordia College.

ANDERSON, ELEANOR K., Minburn
Home Economics Education—Home Economics
Club 1, 2, 3, 4.

ANDERSON, KARL M., Cherokee
Forestry—Forestry Club 1, 2, 3, 4; Ames For-
ester 4; Veishea 2, 3, 4; Intramurals 2, 3, 4.

ANDERSON, PAUL J., Burlington
General Engineering—Delta Chi; University of
Arizona.

ANDERSON, STANLEY W., Sioux City
Civil Engineering—A.S.C.E.; Glee Club 1, 2,
3, 4; Ward Quartet 4; L.S.A. Quartet 3, 4.

ANDERSON, VYRON E., Fort Dodge
Mechanical Engineering—Cadet Officers' Assoc.
3, 4; Veishea 1, 2, 3, 4; Iowa State Pontioniers
2, 3, 4; I.S.C. Rifle Team 2, 3, 4; Ward System
2, 3, 4, Secretary 3, 4; Fort Dodge Junior College.

ANDERSON, YVONNE L., Lambertson, Minn.
Home Economics Education—Home Economics
Club; Varsity Band; Mixed Chorus; W.A.A.

ARMS, RUTH A., University Park
Dietetics—Home Economics Club 1, 2, 3, 4;
Veishea 2, 3, 4; YWCA 1, 2.

ARNOLD, CLEMENT D., Ames
Electrical Engineering—A.I.E.E. 2, 4; Radio
Club 3, 4; Osceola Junior College.

ARNOLD, VERLE M., Milton
Animal Husbandry—Block and Bridle Club 1,
2, 3, 4; Meats Judging Team; Little Interna-
tional 1, 2, 3, 4.

ARY JEAN E., Cherokee
Nutrition—Pi Beta Phi; Mortar Board; Phi
Upsilon Omicron; Home Economics Club 1, 2, 3, 4;
Home Economics Council 3; Homemaker, Associate
Editor 3; Editor 4; YWCA 1, 2, 4.

AUSTIN, DON B., Green Bay, Wis.
Forestry—Phi Mu Alpha 3, 4, 5; Forestry
Club 1, 2; Veishea 1, 3, 4; Iowa State Singers
1, 2, 3, 4, 5; Student Director 4; Pres. 4; Iowa
State Men's Glee Club 1, 2, 3, 4, 5; Pres. 4;
Festival Choir 1, 2, 3, 4, 5; ISC Quartet 2, 3, 4,
5; ISC Octet 2, 3, 4, 5; Interchurca Council 2.

B

BABCOCK, ERDINE R., Waterman, Ill.
Home Economics Education—Home Economics
Club 1, 2, 3, 4; YWCA 1, 2, 3, 4; Campus 4-H
Club 1, 2, 3, 4; WAA 1, 2.

BABCOCK, JEAN L., Mankato, Minn.
Institutional Management—Chi Omega; Home
Economics Club 1, 2, 3; Foods and Nutrition
Club 1; Publicity Chairman 2; Institution Man-
agement Club 3; Health Council, V. Pres. 2, Sec.
3; Swimming Club 3; MacMurray College.

BACON, C. JEAN, Lorimer
Dietetics—Sigma Alpha Iota 3, 4; Home Eco-
nomics Club 1, 2, 3, 4; Veishea 1, 2, 3, 4;
Symphony Orchestra 1, 2, 3, 4; Concert Band 1, 2,
3, 4; YWCA 1, 2.

BAIRD, ALLEN, Webster City
Animal Husbandry—Pi Kappa Alpha; Block and
Bridle Club 2, 3, 4; Agriculturist 3, 4; Intra-
murals 2, 3, 4; Football Manager 2, 3; Webster
City Junior College.

BAKER, E. MAXINE, Ottumwa
Home Economics Education—Alpha Delta Pi;
Home Economics Club 1, 2, 3, 4; YWCA 1, 2,
3, 4; WAA 2, 3.

BAKER, EMILY ROSE, Lombard, Ill.
Dietetics—Kappa Delta, President 4; Home
Economics Club 1, 2, 3, 4; Foods and Nutrition
Club, Vice President 3; President 4; Panhellenic
Council Secretary-Treasurer 4; WAA Council 1,
2, 3, 4; Bomb 2, 3; Pep Club 2; YWCA 1, 2, 3,
Cabinet 3; WAA 1, 2, 3, 4; Women's I Fraternity
3, 4; President 4; Intramurals 1, 2, 3, 4.

BAKER, MINA M., Edgerton, Minn.
Home Economics Education—Home Economics
Club; Girls' Glee Club; Mixed Chorus; YWCA;
Campus 4-H Club; Central College.

BAKER, ROSCOE J., Ames
Dairy Industry—Dairy Club 1, 2, 3, 4; Veishea
1, 2, 3, 4; C. Y. Stephens Scholarship 3.

BAKER, SHIRLEY B., Sergeant Bluff
Home Economics Education—Sigma Alpha Iota;
Chaplain; Girls' Glee Club; Mixed Chorus; YWCA;
Campus 4-H Club.

BALDUS, FRANCIS C., Story City
Animal Husbandry—Block and Bridle Club 2, 3,
4; Livestock Judging Squad 3; Meats Judging
Squad 4; Little International 1, 2, 3; Newman
Club 1, 2, 3, 4; Baseball 2, 3, 4.

BANKS, MARY J., Yankton, S. Dak.
Dietetics—Omicron Nu 3, 4; Foods and Nutri-
tion Club 2, 3, 4; Barton Hall President 4;
Dormitory Council Secretary 4; Freshman Advisor-
House Council 3; Homemaker 4; Yankton College.

BARBER, LOIS J., Kanawha
Home Economics Education—Home Economics
Club 2, 3, 4; Sketch 2, 3; Glee Club 1, 2, 4;
Festival Choir 1, 2, 3, 4; Collegiate Methodist
Choir 2, 3, 4; Student Council, Methodist Church
3, 4.

BARBER, MAURICE F., Neenah, Wis.
Forestry—Adelante; Forestry Club 1, 2, 3, 4,
Vice President 3; Forester, Assistant Editor 2;
Associate Editor 3; Editor 4; Glee Club 4; Intra-
murals 2, 3, 4; Freshman Forestry Camp 2;
Junior Forestry Camp 3.

BARGER, J. FREDERICK, Des Moines
Mechanical Engineering—Cadet Officers' Assoc.
3, 4; A.S.M.E. 4; Veishea 1, 2, 3, 4; Marching
Band 1, 2, 3, 4; Ward System 1, 2; Military
Circus 3, 4.

BARNES, GEORGE H., Joliet, Ill.
Chemical Engineering—Band 4.

BARNES, JAMES V., Council Bluffs
Science.

BARRETT, HAROLD G., Dallas Center
Animal Husbandry—FarmHouse; Alpha Zeta;
Block and Bridle Club; Livestock Judging Team 3;
Meats Judging Team 2; Little International; Live-
stock Marketing School 3.

BATES, IRENE E., Spencer
Home Economics Education—Home Economics
Club 1, 2, 3; YWCA 1; Methodist Student Coun-
cil 3, 4; Wesley Players 1, 2, 3, 4.

BATHER, JOHN A., Clinton
Civil Engineering—A.S.C.E. 3, 4; American
Ceramic Society 2; Veishea 2, 3, 4; Marching Band
1, 2; Roger Williams Club 1, 2, 3, 4.

BAUCH, C. PAUL, Ames
Agronomy.

BAUMAN, MARY LUCILLE, Central City
Home Economics Education.

BAXTER, STANLEY J., Galva
Agronomy—Phi Tau Theta 3, 4; A.S.A. 1, 2, 3,
4; Veishea; Ward System 3, 4.

BEACH, HOWARD D., Ottumwa
Dairy Industry—Dairy Club 1, 2, 3, 4; Dairy
Products Judging Team 3.

BEASTER, BETH L., Bloomington, Wis.
Institution Management—WAA Council 3; 4-H
Council 4; Chorus 3; WAA 1, 2, 3, 4; Groves
School for Secretaries.

BECK, IDA E., Toledo
Home Economics Education—Omicron Nu; Phi
Kappa Phi; Education Club; Pres. 4; Pep Club
3, 4; Home Economics Council 4; AWS 2;
YWCA.

BECKNER, JEANNE, Clear Lake
Dietetics—Delta Zeta; Sigma Alpha Iota 3;
Home Economics Club 2, 3, 4; Daily Student
1, 2, 3; Homemaker 1, 2; Glee Club 1, 2; YWCA;
AWS 3; Dance Club 2, 3, 4; WAA 2, 3, 4; Co-
Chairman Junior Prom 3.

BECKER, MILDRED L., Atlantic
Chemistry—Science Women's Council 2, 3, 4;
AWS 3; Caducous Club 1, 2, 3, 4.

BEGUELIN, HOWARD R., Bristol
Forestry—Forestry Club 1, 2, 3, 4; Veishea
3, 4; Festival Choir 3, 4; Ward System 3, 4.

BELEHRAD, LAD W., Yonkers, N. Y.
Forestry—Forestry Club 1, 2, 3, 4; Inter-
Church Council 4; Roger Williams Club 1, 2, 3;
Pres. 4.

BELL, MILLARD L., Des Moines
Chemical Engineering—Cadet Officers' Assoc.;
A.I.Chem.E. 4; Archery Club 2; Fencing Club 1.

BENEKE, LELAND F., Laurens
Animal Husbandry—FarmHouse; Iowa Agricul-
turist 3, 4; Veishea 2, 3, 4; Meats Judging Team
4; Little International 1, 2, 3, 4.

BENNISON, ROBERT W., Lenox
Animal Husbandry—Phi Tau Theta 3, 4; Block
and Bridle Club 3, 4; Joint Social Council 3, 4;
Glee Club; Mixed Chorus 1, 2; Little International;
Ward System 3, 4; Intramurals 3, 4; Tarkio
College.

BENSER, WILLIAM A., Waterloo
Mechanical Engineering—Phi Mu Epsilon 3, 4;
ASME 2, 3, 4; Veishea 3.

BENTZ, ERWIN J., Tampa, Kan.
Agricultural Engineering—Acacia; Tau Beta Pi;
Gamma Sigma Delta; Phi Kappa Phi; A.S.A.E. 3, 4,
Secretary 3; Agriculturist 3, 4, Associate Editor
4; Department Editor 4; McPherson College.

BERGH, D. DUSTIN, Coconut Grove, Fla.
Chemical Engineering—A.I.Chem.E.; University
of Miami.

BERST, NEIL W., Joliet, Ill.
Chemical Technology—Phi Kappa Phi; Band
3, 4; Orchestra 3, 4; Joliet Junior College.

BESEMER, DOROTHY E., New Ulm, Minn.
Home Economics Education—Omicron Nu 3, 4;
Psi Chi 3, 4; Phi Kappa Phi; Home Economics
Club 1, 2, 3, 4; YWCA 2, 3; WAA 2, 3.

BIEL, HELEN B., Charles City
Home Economics Education—Home Economics
Club 3, 4; Band 1; YWCA 4; L.S.A. 1, 2, 3, 4;
Council 4.

BIELENBERG, ARTHUR C., Davenport
Chemical Engineering—A.I.Chem.E.; L.S.A.
Treasurer.

BILL, RUSSELL H., Muscatine
Agronomy—FarmHouse; Treasurer; Business
Manager; Sigma Delta Chi, Treasurer; Agricultural
Council; Agriculturist 2, 3, 4, Editor; Green
Gander, Business Manager.

BINKERD, EVAN F., Wakefield, Neb.
Chemical Technology—Sigma Alpha Epsilon; Ne-
braska State Teachers College.

BINNING, CHARLES W., Pine Bluffs, Wyo.
Dairy Industry and Economics—Dairy Club
1, 2, 3, 4; Veishea 3, 4; Varsity "T" Club 3, 4;
Track 2, 3, 4.

I N D E X

- BIRCHARD, MARJORIE A.**, Council Bluffs
Home Economics Education—Omicron Nu; Home Economics Club 1, 2, 3, 4; YWCA 1, 2, 3, 4; Methodist Student Council 2, 3.
- BIRKLAND, BERYL G.**, Beresford, S. D.
Dietetics—Chi Omega; Home Economics Club 2, 3, 4; YWCA 4; U.S.A. 2, 3, 4; WAA 4; College Boarding Club 4; University of South Dakota.
- BIRNEY, RICHARD**, Washington
Agricultural Engineering—Theta Chi; A.S.A.E. 1, 2, 3, 4; Band 1, 2, 3, 4; F.E.I. 1, 2, 3, Chairman 3.
- BISHOP, GLEN S.**, Elliott
Electrical Engineering—Tau Beta Pi; Eta Kappa Nu, Recording Secretary 4; A.I.E.E. 2, 3, 4; A.I.E.E. Student Paper Editor 4; Veishea 1, 2, 3, 4.
- BISHOP, MARIE M.**, Elliott
Home Economics Education—Home Economics Club 2, 3, 4; Festival Chorus 3; Kappa Phi 2, 3, 4; Wesley Players 2; Red Oak Junior College.
- BLACET, JOHN E.**, St. Joseph, Mo.
Electrical Engineering—A.I.E.E. 3, 4; National A.I.E.E. 4; Veishea 3, 4; Men's Glee Club 4; Mixed Chorus 4; Newman Club 4; St. Joseph Junior College.
- BLACKBURN, KATHERINE M.**, Quincy, Ill.
Textiles and Clothing—Gamma Phi Beta; Home Economics Club; T. & C. Club 1, 2, 3, 4, President 4; Home Economics Council; Homemakers 2; Veishea Open House Chairman 3; YWCA 1, 2, 3, 4; Iowa State Players 1, 2, 3, 4, President 4; WAA 2, 3.
- BLEIMEHL, ROLAND C.**, Highland Park, Ill.
Mechanical Engineering—Sigma Nu; Varsity Track 2, 3, 4; Football 1.
- BLODGETT, GLADYS MARY**, Wheaton, Ill.
Textiles and Clothing—Home Economics Club 2, 3, 4; YWCA 3, 4; League of Women Voters 4; Iowa State Players 4; WAA 2, 3, 4; Frances Shimer College.
- BOARDMAN, MARION E.**, Cordova, Ill.
Home Economics Education—Home Economics Club 2, 3, 4; 4-H Council 4; YWCA 4; League of Women Voters 4; Iowa State Players 2; Campus 4-H Club 2, 3, 4; WAA 2; Illinois Wesleyan University.
- BOATMAN, JAMES W.**, Hartwick
Forestry—Forestry Club 1, 2, 3, 4, Treasurer 3, 4; Glee Club 4; Intramurals 1, 2; Forestry Summer Camp 2.
- BOLD, C. EDWARD**, Oak Park, Ill.
Electrical Engineering—Kappa Sigma; A.I.E.E. 3, 4; Veishea 3, 4; Newman Club 3, 4; Lewis Institute.
- BOOKWALTER, MARDEL V.**, Coal City, Ill.
Home Economics Education—Home Economics Club 2, 3, 4; YWCA 3; Bit and Spur 2; Illinois Wesleyan University.
- BOTTS, EVELYN V.**, Bloomfield
Home Economics Education—Home Economics Club 2, 3, 4; Home Economics Council 4; Dormitory Council 4; Campus 4-H Club 2, 3, 4; YWCA 3, 4; Parsons College; Cherokee Junior College.
- BOYACK, JEAN**, Afton
Home Economics Education—Kappa Delta; Home Economics Club 1, 2, 3, 4; Dormitory Council 3; Bomb 3; Veishea; YWCA; Campus 4-H Club 1, 2, 3, 4, Council 4.
- BOYER, DARLIEN G.**, Stanton
Child Development—Home Economics Club 2, 3, 4; Health Council 3; Cheerleader 3, 4; YWCA 3, 4; Campus 4-H Club 2, 3, 4, President 4; Archery Club 2; Red Oak Junior College.
- BRADY, BETTY ANN**, Early
Home Economics Education—Phi Kappa Phi; Psi Chi; Omicron Nu; Home Economics Club; Health Council; Homemakers 2, 3, 4, Assistant Business Manager 3; Business Manager 4; Campus 4-H Club, Secretary 3; Newman Club; Merrill-Palmer School 4.
- BRANDHORST, MARGARET**, Manning
Dietetics—Home Economics Club; Advisors' Council 4; Dormitory Council 3, 4; YWCA; University of Iowa.
- BRASCH, PAUL R.**, Dunkerton
Animal Husbandry—Phi Kappa Tau; Interfraternity Council 4; Block and Bridle Club 3, 4, 5; Veishea 2, 3, 4, 5; Glee Club 2, 3, 4.
- BRECKENFELDER, ELMER H.**, Auburn
Electrical Engineering—Tau Beta Pi, Corresponding Secretary; Eta Kappa Nu, President;
- Gamma Delta 1, 2, 3, 4, President 4; Phi Kappa Phi; A.I.E.E. Executive Council 2, 3, 4; Veishea 1, 2, 3, 4; Ward System 2, 3, 4; Rifle Club 2.
- BREKKE, OLAF J.**, Ringling, Mont.
Animal Husbandry—Science Club 1, 2; Block and Bridle Club 3, 4; Yel-Jax, Treasurer 3, 4; Little International 3, 4; LSA Council 3, 4; Intramurals 1, 2, 3, 4; St. Olaf College.
- BREMHORST, ROBERT L.**, Ottumwa
Architectural Engineering—Sigma Phi Epsilon; A.I.A. 2, 3, 4; Iowa Engineer 1, 2, 3; Tandem Team 3, 4.
- BREWER, EUGENE W.**, Indianola
Electrical Engineering—Delta Sigma Phi; Pontoniers 1, 2; Veishea 1, 2, 3, 4; Band 1; Stamp Club 1, 2; Campus Radio Club 3, 4; Military Circus 1, 2; Intramurals 1, 2, 3, 4.
- BRIDEN, ELIZABETH R.**, Janesville
Home Economics Education—Delta Zeta; Chi Delta Phi 3, 4; Iowa State Debaters 2, 3, 4.
- BRIGGS, VERNON R.**, Red Oak
Electrical Engineering—A.I.E.E. 3, 4; Veishea 3, 4; Campus Radio Club 3, 4; Red Oak Junior College.
- BRINKMAN, T. FRANKLYN**, Rolfe
Architectural Engineering—Kappa Sigma; Veishea 2, 3.
- BRINKMEYER, FRANCIS M.**, Radcliffe
Agricultural Engineering—A.S.A.E. 2, 3, 4; Ward System 1, 2.
- BRITSON, RALPH A.**, Roland
Civil Engineering—A.S.C.E. 1, 2, 3, 4.
- BRITT, BONNIE M.**, Vinton
Related Science—Home Economics Club 1, 2, 3, 4; YWCA 1, 2, 3, 4; WAA 2.
- BROADBENT, ELMER R.**, Leedy, Okla.
Agricultural Engineering.
- BROWN, J. DWIGHT**, Boone
Animal Husbandry—Block and Bridle Club 2, 3, 4; Veishea 2, 3, 4; Dairy Judging Squad 4; Meat Judging Squad 3, 4; Little International 1, 2, 3, 4; Student Grain Show 1, 2, 3, 4; Dinner Pail Club 1, 2, 3, 4, Social Chairman 3, Secretary 2.
- BROWN, MELVIN H.**, North English
Chemical Engineering—A.I.Chem.E. 3; Veishea 3.
- BRUCE, MATTHEW L.**, Ottumwa
Mechanical Engineering—Delta Sigma Phi; Phi Mu Alpha, Vice President 4; Iowa Engineer 2; Men's Glee Club 1, 2, 3, 4; President 4; YMCA Cabinet 3; Secretary 4; YMCA Quartet 1, 2, 3, 4; Presbyterian Church Council 3, Student Elder 3, 4.
- BRUECHERT, ADELAIDE K.**, Parkersburg
Dietetics—Sigma Kappa; Home Economics Club 1, 2, 3, 4; Homemakers 2; Glee Club 2, 3; College Choir 1, 2, 3; YWCA; Iowa State Debaters 2, 3, 4; Iowa State Players 4.
- BRUEN, JEAN L.**, Gladbrook
Home Economics Education—Home Economics Club 1, 2, 3, 4; Home Economics Education Club 4; Veishea Open House 2, 3; Mixed Chorus 1, 2; YWCA 1, 2, 4; Campus 4-H Club 1, 2, 3.
- BRUNEMEIER, JANICE C.**, Boxholm
Dietetics—Home Economics Club 2, 3, 4; Interchurch Council 3, 4; Fort Dodge Junior College.
- BRUNER, KENNETH E.**, Mason City
Chemical Engineering—Alpha Tau Omega; Scabbard and Blade; Iowa Engineer 2, 3; Veishea 2, 3; Baseball 1.
- BUCK, DAVID L.**, Waterloo
Economics—Theta Delta Chi; Interfraternity Council 4; Interfraternity Pledge Council 1; Iowa State Teachers College.
- BUCK, GEORGE A.**, Grand Junction
Forestry—Acacia; Cadet Officers' Association; Forestry Club 1, 2, 3, 4; Cossaks 1, 2, 3, 4; Pilots' Club; Military Circus 2, 3; Intramurals 1, 2, 3, 4; YMCA.
- BUDOLFSON, ALBERT C.**, Rolfe
Dairy Industry—Dairy Club; Varsity "I" Club; Basketball 1, 2, 3, 4, Captain 3, 4.
- BUEHLER, HANS**, West Reading, Pa.
Chemical Engineering—Kappa Sigma; Cadet Officers' Association; A.I.Chem.E.; Veishea 2, 3, 4; Military Circus 2, 3, 4.
- BUELOW, WALLACE R.**, Ames
Chemical Engineering—Adelante; Scabbard and Blade; A.I.Chem.E. 2, 3, 4; Military Circus 3, 4, President.
- BUJER, BARBARA J.**, Cedar Falls
Textiles and Clothing—Chi Omega; Home Economics Club 2, 3; Bomb 2, 3; Daily Student 1; Iowa State Players 1, 2, 3; Dance Club 1, 2, 3; Naiads 3; Archery Club 3; Iowa State Teachers College.
- BUNTROCK, MARCELLA H.**, Kenosha, Wis.
Applied Art—Alpha Delta Pi; Chi Delta Phi; Home Economics Club 4; Pep Club 1; Rockford College.
- BURBANK, BARBARA**, Concordia, Kan.
Dietetics—Pi Beta Phi; Home Economics Club 1, 2, 3, 4; WAA 1, 2, 3, 4; Council 3, 4, President 4; Intramural Board 2, 3; Daily Student 1; YWCA 1, 2, 4; Women's "I" Fraternity; Intramurals 1, 2, 3, 4.
- BURKMAN, KATHERYN L.**, Bouey, Minn.
Dietetics—Home Economics Club 1, 2, 3; Bit and Spur 2; Newman Club; YWCA.
- BURNELL, HAROLD L.**, Wahpeton, N. D.
General Engineering—Marching Band 2, 3, 4; Concert Band 2, 3, 4; Symphony Orchestra 3, 4; State School of Science.
- BURNHAM, MARY A.**, Baxter
History—Theta Sigma Phi 3, 4, President 4; Science Women's Club 2, 3, 4, Publicity Chairman 3; Student Publication Board 4; Bomb 3; Daily Student 2, 3, 4; Society Editor 2, Night Editor 3; Women's Editor 4; Iowa Homemaker 3, 4, National Advertising Manager 4; Green Gander 3, 4.
- BURROWS, DALE L.**, Waterloo
Mechanical Engineering—Alpha Sigma Phi; A.S.M.E. 4; I.A.S. 4; Interfraternity Pledge Council 3; Foundry Open House Chairman 3.
- BURTON, ARTHUR E.**, Cedar Rapids
Architectural Engineering—A.I.A. 2, 3, 4, Secretary 3; Veishea 2, 3, 4; Iowa State Pontoniers 1; Iowa State Camera Club 1.
- BUTLER, R. O.**, Fort Madison
Dairy Industry—Phi Tau Theta 1, 2, 3, 4, President 2, 3; Dairy Club 1, 2, 3, 4; Dairy Council 4; Methodist Student Council 2, 3, 4; YMCA 1, 2, 3, 4; Football 1, 2.
- BYRNE, W. LOUIS**, Moorland
General Engineering—Newman Club 1, 2, 3, 4.
- BYRNES, FLORENCE M.**, Ames
Technical Journalism—Theta Sigma Phi, Vice-President, Secretary, Treasurer 4; Journalism Club 1, 2, 3, 4, Vice President 3; President 4; Home Economics Club 1, 2, 3, 4; Home Economics Council 3; Student Editorial Board 3, 4; Bomb 3; Daily Student, Night Editor 1, 2, 3, 4; Reporter 2; Homemaker 2, 3, 4; Green Gander 1, 2, 3, 4; Managing Editor 3; Freshman Handbook 3; Veishea 1, 2, 3, 4, Publicity Chairman 4; Newman Club 1, 2, 3, 4.

C

- CADDES, HARRY R.**, Gregory, S. D.
General Engineering—S.A.M.; Veishea 3; YMCA; Ward System; Dakota Wesleyan.
- CADY, VIRGINIA R.**, Nodaway
Home Economics Education—Home Economics Club; YWCA.
- CAIRNS, JACK A.**, Ames
General Engineering—Tau Kappa Epsilon; Tau Beta Pi; Phi Mu Alpha, Treasurer 4; Phi Kappa Phi; S.A.M.E.; S.A.M. 2, 3, 4, Secretary 4; Marching Band 1, 2, 3; Concert Band 1, 2, 3, 4, Vice President; Cadet Officers' Association; Military Circus 2, 3; Pontoniers 2, 3, 4.
- CALLAHAN, FRANK J.**, Des Moines
Chemical Engineering—Alpha Tau Omega; Scabbard and Blade; A.I.Chem.E.; Interfraternity Pledge Trainers' Council 3, 4; Daily Student 1, 2; Engineer Publicity Manager 2; Personnel Manager 3; Cadet Officers' Association; Military Circus 1, 2, 3, 4; Golf 1.
- CALMER, DONALD E.**, Sioux City
Electrical Engineering—Delta Tau Delta; A.I.E.E. 1, 2, 3, 4; Radio Club 1, 2, 3, 4; Intramurals 1, 2, 3, 4; Veishea 1, 2, 3, 4.
- CAMPBELL, ADA MARIE**, Jewell
Home Economics Education—Sigma Alpha Iota 3, 4; Home Economics Club 1, 2, 3, 4; Homemaker 3; Festival Choir 1, 2, 3; YWCA 1, 2.
- CAMPBELL, ANNE C.**, Newport, Ark.
Home Economics Education—Chi Omega; Home Economics Club 1, 2, 3, 4; Pan-Hellenic Council; Health Council 1, 2, 3, 4; Daily Student 3; Green Gander 2; YWCA 1, 2, 3, 4; Ticket Chairman for Women's Panel Dance 2.

- CAMPBELL, DONALD C., St. Joseph, Mich.
General Engineering—Phi Delta Theta; S.A.M. 3, 4; Interfraternity Council 4; Interfraternity Pledge Trainers' Council 3, 4; President 4; Veishea 1, 2, 3, 4; Religious Emphasis Week 1, 2, 3; Bomb 1, 2, 4; Student Activity Board 1, 2, 3; YMCA 1, 2, 3, 4; Cabinet 2, 3; Intramural Board 1; Fraternity Freshman Intramurals, President.
- CARDER, TOM T., Red Oak
General Engineering—Beta Theta Pi; S.A.M.; Veishea; Intramurals.
- CAREL, ELLEN MAXINE, Kingsley
Home Economics Education.
- CARLSON, HAROLD E., Des Moines
Mechanical Engineering—Sigma Chi; A.S.M.E. 2, 4; Intramurals 1, 2, 3, 4.
- CARLSON, RAY E., Hampton
Farm Crops and Soils—American Society of Agronomy 1, 2, 3, 4.
- CARLSON, WARREN W., Arlington Heights, Ill.
Mechanical Engineering—Delta Upsilon, Treasurer 2, 3; House Manager 3, 4; Pledge Trainer 4; Scabbard and Blade; S.A.M.E.; A.S.M.E.; Interfraternity Pledge Trainers' Council; Iowa Engineer; Marching Band 1; Cadet Officers' Association 3, 4; Pontoniers 1, 2, 3, 4; Military Circus 1, 2, 3.
- CARR, BETTY J., Cincinnati
Institution Management—Home Economics Club 2, 3, 4; Independent Council 4; Homemakers 2, 3; YWCA 2, 3; Centerville Junior College.
- CARR, J. CECIL, Braddyville
Chemical Technology—Alpha Chi Sigma 3, 4; Clarinda Junior College.
- CARRELL, PETER K., Des Moines
Chemical Engineering—Phi Kappa Phi; Guard of St. Patrick, President and Treasurer; A.I.C. em.E.; Porpoise Club, President; Varsity Swimming 2, 3.
- CARTER, ARTHUR R., Des Moines
Chemical Engineering—Veishea 3; Intramurals 1, 2, 3, 4; Manager 4; Dormitory Athletic Council, President 4.
- CARTER, MARY J., Sergeant Bluff
Dietetics—Home Economics Club 1, 2, 3, 4; Dormitory Council, Vice President 3; Concert Band 1, 2, 3, 4; YWCA 1.
- CARTER, WAYNE W., West Bend
Mechanical Engineering—A.S.M.E. 3, 4; Institute of Aeronautical Sciences 4; Ward System 1, 2, 3, 4.
- CHAMBERLAIN, MARGARET, Keokuk
Textiles and Clothing—Home Economics Club 1, 2, 3, 4; Advisory Council 2; Symphony Orchestra 1; Pep Club 3.
- CHAMBERLIN, GEORGE E., Des Moines
- CHAMBERLIN, JOHN M., La Grange, Ill.
Mechanical Engineering—A.S.M.E. 4; Institute of Aeronautical Science 4; Independent Party CAA Council 3; Ward Executive Council 3; Iowa Engineer 1; Pilots' Club 3.
- CHAPPELL, MARY E., Des Moines
Home Economics Education—Home Economics Club 2, 3, 4; YWCA 2, 4; Drake University.
- CHINN, STANLEY, Vancouver, B. C., Canada
Dairy Industry—Cosmopolitan Club.
- CHRISTIANSEN, LE ROY T., Canby, Minn.
Veterinary Medicine—Phi Kappa Phi; Jr. A.V.M.A. 1, 2, 3, 4; Veterinary Student 3, 4; Editor 4; Yel-Jax 3, 4; Secretary 3; President 4; Freshman Divisional Scholarship Award; University of Minnesota.
- CHRISTIAN, FRANCES A., Roland
Home Economics Education—Home Economics Club; YWCA; Intramurals.
- CHURCH, CLIFFORD L., Osage
Dairy Husbandry—FarmHouse; Alpha Zeta 3, 4; Block and Bridle Club 1, 2, 3, 4; Veishea 3, 4; Little International 1, 2.
- CLAASSEN, GERALD E., Geneva
Agricultural Education—Agricultural Education Club 3, 4; Veishea 2, 3, 4; Ward System 2, 3; Ellsworth Junior College.
- CLARK, CHARLES L., Le Claire
Animal Husbandry—Acacia; Block and Bridle Club, 2, 3, 4; Livestock Judging Squad 4; Crops Judging Squad 4; Little International 2, 3, 4; Ward System 1, 2, 3.
- CLARKE, EDWARD H., Maquoketa
Forestry—Forestry Club 2, 3, 4; Vice President 4; Forester 3, 4; Circulation Manager 4; Veishea 2, 3, 4; YMCA; Maquoketa Junior College.
- CLARK, MARGARET ANNE, West Lafayette, Ind.
Textiles and Clothing—Delta Zeta; Phi Upsilon Omicron; Theta Sigma; Phi Mortar Board; Home Economics Club 2, 3, 4; Home Economics
- Council 3; Student Publication Board 2, 3, 4; Bomb 3, 4; Daily Student 2, 3, 4; Green Gander 3, 4; Freshman Handbook Editor 3; Joint Social Council 2, 3; Style Show 3, 4.
- CLARK, ROBERT N., Aberdeen, S. D.
General Engineering—Scabbard and Blade 4; Veishea 3; Iowa State Horsemen, President 4; Cossacks 1, 2, 3, 4; Independent Party Vice President 4.
- CLAY, BETTY C., Cristobal, Canal Zone
Applied Art—Theta Epsilon; Home Economics Club 1, 2, 3, 4; Intramurals 2, 4.
- CLEMENS, PHILIP A., Des Moines
Chemical Technology—Sigma Nu; Phi Kappa Phi.
- CLEMONS, ROGER A., Storm Lake
Mechanical Engineering—A.S.M.E. 4; Buena Vista College.
- CLOTHIER, JOHN G., Perry
Zoology—Veishea 3, 4; Caduceus Club 1, 2, 3, 4; Newman Club 1, 2, 3, 4.
- CLYDE, GORDON F., Ames
Mechanical Engineering—Tau Beta Pi; Knight of St. Patrick; Scabbard and Blade; S.A.M.E. 3, 4; Program Chairman 4; Independent Party Council 2, 3; Veishea 2, 3, 4; Cadet Officers' Association 3, 4; Pontoniers 1, 2, 3, 4; Ward System 1, 2, 3, 4; Secretary 4; President XI; Wars 2, 3; Military Circus 3; Chairman Military Ball; Co-Chairman Junior Prom.
- COFFIE, DARWIN T., Sergeant Bluff
Animal Husbandry—Block and Bridle Club 1, 2, 3, 4; Pistol Team 1; Little International 1, 2, 3; Newman Club; Intramurals 1, 2, 3, 4.
- COLE, ROBERT A., Moline, Ill.
Mechanical Engineering—Alpha Chi Rho; A.S.M.E. 3, 4; Interfraternity Council 3; Veishea 2, 3, 4; Military Circus 3.
- COLMAN, CATHERINE T., Racine, Wis.
Nutrition—Gamma Phi Beta; Home Economics Club 2, 3, 4; Health Council 2, 3, 4; President 4; YWCA 2, 3, 4; League of Women Voters 2, 3; University of Wisconsin.
- COLVERT, RICHARD W., Ardmore, Okla.
Dairy Industry—Phi Delta Theta; Alpha Zeta 3, 4; Phi Kappa Phi; Scabbard and Blade 3, 4; Dairy Club 2, 3, 4; Secretary 4; Veishea 3, 4; Cadet Officers' Association 3, 4; Homecoming; Culver Military Academy.
- COMSTOCK, DOROTHY ANNE, Sioux City
Dietetics—Delta Delta Delta; Home Economics Club 1, 2, 3, 4; Health Council 1, 2; Homemakers 2; Sketch 2; Green Gander 2; Veishea 2, 3; Pep Club 2, 3, 4; President 3; Cheerleader 1, 2, 3; YWCA 1, 2, 3, 4; President 1; Cabinet 1, 2; Danforth Scholarship 1; WAA 1, 2, 3, 4.
- COOK, JACQUELYN N., Muskego, Wis.
Textiles and Clothing—Alpha Gamma Delta; Home Economics Club 2, 3, 4; AWS 3; League of Women Voters 2, 3; WAA 2; Milwaukee Downer College.
- COON, ELIZABETH E., Oak Park, Ill.
Institution Management—Kappa Phi 2, 3, 4; Home Economics Club 2, 3, 4; YWCA 2, 3, 4; Coe College.
- COOPER, JAMES M., Boone
Electrical Engineering.
- COOPER, WILSON H., Springville
Civil Engineering—Sigma Chi; A.S.C.E.; Veishea 1, 2, 3, 4; Band 1, 2; Intramurals 1, 2, 3, 4.
- COREY, VIRGIL E., Morning Sun
Agricultural Education—Phi Tau Theta; Agricultural Education Club 2, 3, 4; Intramurals 3; Cornell College.
- CORT, BETTY, Watertown, N. Y.
Home Management—Delta Delta Delta; Home Economics Club 1, 2, 3; WAA Council 2, 3; Treasurer 3; Daily Student 2; Homemakers 2; YWCA 1, 2, 3; Women's "I" Fraternity 3, 4.
- COTTON, EVELYN, Beresford, S. D.
Dietetics—Home Economics Club 1, 2, 3, 4.
- COUGHLIN, J. STARR, Sioux Falls, S. D.
Chemical Engineering—Phi Kappa Psi; A.I.Chem.E. 2, 3, 4; Mixed Chorus 2, 3; Veishea 2, 3; Newman Club 3, 4; South Dakota State College.
- CRAMER, ROBERT W., Des Moines
Ceramic Engineering—Tau Kappa Epsilon; A.S.C.E. 2, 3, 4; Mixed Chorus 2, 3; Veishea Open House Chairman 3.
- CRAPSER, LOIS J., Tipton
Textiles and Clothing—Home Economics Club 1, 2, 3, 4; Glee Club 1; Festival Choir 1; YWCA 1, 2, 3, 4; Frisbie Fellowship 1.
- CROUSE, DUANE, Fort Dodge
Mechanical Engineering—Phi Kappa Psi; Scabbard and Blade 3, 4; A.S.M.E. 3, 4; S.A.M.E. 3, 4.
- CROUSE HELEN M., Boone
Dietetics—Gamma Delta 2, 3, 4; Home Economics Club 2, 3, 4; League of Women Voters 4; YWCA 4; WAA 2; Boone Junior College.
- CUMMINS, SALLY A., Sioux Falls, S. D.
Home Economics Education.
- CUNNINGHAM, DOROTHY E., Ames
Home Economics Education—Delta Zeta; Omicron Nu; Home Economics Club 1, 2, 3, 4; Glee Club 1, 2; Mixed Chorus 1, 2; YWCA 1, 2, 3, 4; Rifle Club 3; WAA 3, 4.

D

- DODD, DANIEL P., St. Louis, Mo.
Veterinary Medicine—Sigma Nu, President, Vice President, Secretary; Cardinal Guild 2, 3; Interfraternity Council 3, 4; Veishea 1, 2, 3, 4; YMCA Quartet, Radio Chairman 1, 2, 3, 4; Vice President; Jr. A.V.M.A.; Men's Glee Club 2; Religious Emphasis Week 3, 4; Methodist Student Council 2.
- DOHRMANN, DAVID, Chapin
Agronomy—A.S.A., President 4; Agronomy Club, Treasurer 3, 4; Men's Glee Club; Mixed Chorus 2; Crops Judging Team 3.
- DOLLAR, CLARA M., Fargo, N. D.
Textiles and Clothing—Gamma Phi Beta; Home Economics Club 3; Health Council 3; YWCA 3; Bit and Spur 3; University of British Columbia.
- DONALD, BARBARA, Corydon
Textiles and Clothing—Gamma Phi Beta; Home Economics Club 1, 2, 3, 4; Health Council 1, 2, 3; Bomb 1, 2; Veishea 1, 2; Pep Club 2, 3, 4; Cheerleader 2; YWCA 1, 2; League of Women Voters 1, 2, 3; Red Cross 4.
- DONEGAN, THOMAS A., St. Joseph, Mo.
Chemical Engineering—Tau Beta Pi; A.I.Chem.E. 3, 4; Engineer 4; Veishea 3, 4; Newman Club 3, 4; St. Joseph Junior College.
- DORR, ANN MARGUERITE, Baxter
Institution Management—Chi Omega; Home Economics Club 1, 2, 3, 4; Institution Management Council 4; Health Council 1, 4; Daily Student 2; Homemakers 2; YWCA 1, 2, 3, 4; Women's I Fraternity 4; WAA 2, 3, 4.
- DOUBLEDAY, DONALD B., Joliet, Ill.
Chemical Engineering—A.I.Chem.E. 3, 4; Joliet Junior College.
- DOUGLAS, JAMES H., Emerson
Electrical Engineering—Veishea 2, 3, 4; Ward System 2, 3, 4; Science Day 2, 3; University of Colorado.
- DOZORYST, NICHOLAS G., New York City, N. Y.
Mining Engineering—Alpha Sigma Phi; A.I.M.E., Vice President; Pledge Trainers' Council 2.
- DUDGEON, JUNE E., Ames
Applied Art—Gamma Phi Beta; Home Economics Club 1, 2, 3, 4; Glee Club 1, 2, 4; President 4; Festival Choir 1, 2, 4; YWCA 1, 4.
- DUEY, L. J., Lenox
Agricultural Education—Agricultural Education Club 2, 3, 4; University of Iowa.
- DUMENIL, LLOYD C., Argyle
Agronomy—Phi Kappa Phi; A.S.A. 1, 2, 3, 4; Agricultural Council 3, 4; Student Activities Board 4; Ward Executive Council 4; Ward Athletic Council 1, 3; Agriculturist 2; Danforth Fellowship 1.
- DUNKER, VIRGINIA, Humboldt
Dietetics—Delta Delta Delta; Omicron Nu 3, 4; Phi Kappa Phi; Home Economics Club 1, 2, 3, 4; Homemakers 2, 3; Veishea 3; Pep Club 2, 3; YWCA 1, 2, 3, 4; League of Women Voters 2, 3, 4; WAA 2, 3, 4.
- DUNN, DOROTHY J., Sioux City
Child Development—Kappa Delta; Home Economics Club 1, 2, 3, 4; WAA Council 3, 4; Pep Club 2, 3, 4; YWCA 1, 2, 3, 4; Leaders' Club, President 3, 4.
- DUNPHY, M. RACHAEL, Hardy
Home Economics Education—Home Economics Club 3; Newman Club; College of St. Theresa.

E

- EARHART, ROBERT W., Clarinda
Agronomy—Agronomy Club 1, 2, 3, 4; Cadet Officers' Association 3, 4; Tandem Riders 3, 4; Iowa State Horsemen 3, 4; YMCA 1, 2, 3, 4; Christian Science Organization 1, 2, 3, 4.
- EASTER, ARDYCE, Osceola
Household Equipment—Interchurch Council 4.
- EBERSOLE, LAWRENCE D., Belmont, Mass.
Geology—Beta Theta Pi; A.I.M.; Geological Society; Bomb 2, 3; Yel-Jax 3, 4; Vice President 4; Williams College; University of Missouri.

EBY, DONALD L., Waterloo
Mechanical Engineering—Tau Kappa Epsilon,
President 4; Historian 3; S.A.M.E.; A.S.M.E.,
Treasurer 3; Vice President 4; Interfraternity
Council, Treasurer 4; Daily Student 3; 4; Engi-
neer 1, 2, 3, 4; Band 1, 2; Cadet Officers' Asso-
ciation; Bomb 4.

ECKERT, HERBERT I., Cedar Rapids
Mechanical Engineering.

EDMONDSON, MARY LOUISE, Ottumwa
Home Economics Education—Alpha Gamma
Delta; Home Economics Club 2, 3, 4; Homemaker
2, 3; Veishea 1, 2, 3, 4; YWCA 1, 2, 3, 4;
League of Women Voters 3; Theatre Workshop 2;
Bomb Beauty 3; Military Queen 3.

EDWARDS, PHYLLIS E., Gilmore City
Textiles and Clothing—Home Economics Club;
Glee Club 1, 2, 4; Mixed Chorus 1, 2, 4; YWCA
1, 2; AWS; Varsity "I" Queen 2.

EGGLESTONE, ROBERT W., Ottumwa
Electrical Engineering—Veishea 2, 3, 4; Intra-
murals 1, 2, 3.

EILERS, MARIE A., Tipton
Institution Management—Home Economics Club
1, 2, 3, 4; Home Economics Council 4; Inde-
pendent Party Council 3; 4-H Council 4; Vice
President of Memorial Union Dormitory 4; YWCA
2; Campus 4-H Club 1, 2, 3, 4; Intramurals 3.

EISELE, C. FREDERICK, Grinnell
Civil Engineering—Sigma Chi; Tau Beta Pi;
Phi Kappa Phi; Guard of St. Patrick; Scabbard
and Blade; A.S.C.E.; Veishea 1, 2, 3; Cadet
Officers' Association; Pontoniers 1, 2, 3, 4;
Basketball 1.

ELDRIDGE, EBER W., Terrell
Agricultural Education—Psi Kappa Phi; Psi
Chi 3, 4; Cardinal Guild 3, 4; Agricultural Edu-
cation Club; Treasurer 2; Joint Social Council 2;
Independent Party Council 1, 2, 3; Dormitory
Council 2, 3; Agricultural, Department Editor 2;
Veishea Central Committee 4; Selection Board 4;
YWCA Cabinet 1, 2, 3, 4; Debate 1, 2; Homecom-
ing Treasurer 3; General Chairman 4; Agricultural
Congress Co-chairman 4; Religious Emphasis Week
2, 3, 4, Chairman 4.

ELLER, CLYDE B., Clarinda
Ceramic Engineering—Delta Upsilon; Bomb 3;
Engineer 2; Veishea 3, 4; YMCA 2, 3; Intra-
mural Manager 3, 4; Track 3; Clarinda Junior
College.

EMBREE, NED D., Red Oak
Mechanical Engineering—A.S.M.E. 1; Veishea
1; Ward System 1, 2, 3, 4; Red Oak Junior
College.

EMERSON, REYNOLDS L., Ames
Zoology—Delta Tau Delta; Cardinal Guild 3, 4;
Science Council 1, 2, 3, 4; Cadet Officers' Asso-
ciation 3, 4; Pistol Team 3, 4; Homecoming 4.

EMERSON, ROGER C., Ames
General Engineering—Intramurals 1, 2; Union
College.

ENGELDINGER, KARL H., Ames
Industrial Economics—Sigma Nu; A.I.E. 3, 4;
Veishea 1, 2, 3, 4; Intramurals 1, 2, 3, 4.

EPINK, HERMAN J., Sioux Center
Mechanical Engineering—Basketball 1; North-
western Junior College.

ERWIN, DALE E., Ames
General Engineering—S.A.M. 4; Veishea 1, 4;
Track 2; Wrestling 1, 2, 4; Intramurals 1, 2, 3, 4.

EVANS, ROBERT D., Grinnell
Industrial Economics—Pi Kappa Alpha; Veishea
2, 3; Band 1; Intramurals.

EWAN, JOHN G., Cuba, Ill.
Vocational Education—Acacia; Agricultural Edu-
cation Club 2, 3, 4; Veishea 1, 2, 3, 4; Wesley
Players 2, 3.

EWANOWSKI, STANLEY, Des Moines
Forestry—Adelante; Forestry Club 1, 2, 3, 4;
Secretary 3; Veishea 3, 4.

F

FARMER, E. MAY, Fairfield
Household Equipment—Home Economics Club
2, 3, 4; Memorial Union Dormitory Treasurer 4;
Veishea Department Chairman 3; YWCA 2, 3, 4;
Parsons College.

FAWKES, GEORGE, Omaha, Neb.
Electrical Engineering.

FAY, JANE, Nevada
Home Economics Education—Pi Beta Phi; Home
Economics Club; Bomb 1, 2, 3; Homemaker 2;
Veishea 1, 2, 3, 4; Assistant Director "Stars
Over Veishea" 2; Central Committee 3; Director
of Radio Publicity 4; Festival Choir 1, 2, 3, 4;
Iowa State Rhythm Club 3; Iowa State Mixed
Octet 1, 2, 3, 4; Iowa State Singers 2; YWCA.

FECHT, JOHN B., Dubuque
Mechanical Engineering—Sigma Chi, Pledge
Trainer 2, 3, 4; S.A.M.E. 2, 3, 4; Bomb 1;
Engineer 1, 2; Intramurals 1, 2, 3, 4.

FEGAN, GEORGE J., Anamosa
Electrical Engineering—A.I.E.E. 3, 4; YMCA;
Ward System 1, 2, 3, 4; Intramurals 2, 4.

FELDMAN, LOUIS W., Ames
Veterinary Medicine—Beta Theta Pi; Jr.
A.V.M.A. 1, 2, 3, 4; Cardinal Guild 3, 4; Veteri-
nary Student 2, 3, 4; Green Gander 1; Veishea
2; YMCA; Intramurals 1, 2, 3, 4.

FELLERS, JACK W., Fremont
Animal Husbandry—Phi Delta Theta; Block and
Bridle Club 2, 3, 4; Veishea 3, 4; Little Inter-
national 1, 2, 3, 4; Baseball 1, 2, 3, 4; Intra-
murals 1, 2, 3, 4.

FEYDER, HENRIETTA H., Sioux City
Applied Art—Gamma Phi Beta; Home Economics
Club 1, 2, 3, 4; Health Council 1, 2; Bomb 1;
Green Gander 4; YWCA 1, 2, 3, 4; League of
Women Voters 1, 2; Iowa State Players 3, 4; WAA
3, 4.

FIELD, DALE W., Muscatine
Veterinary Medicine—Jr. A.V.M.A.; Fencing
2, 3; Muscatine Junior College.

FIELD, JEAN, Mankato, Minn.
Institution Management—Home Economics Club
3, 4; Health Council 2; Bomb 2, 3, 4; YWCA
2, 3, 4; Mankato State Teachers College.

FIELD, MIRIAM R., Manly
Home Economics Education—Home Economics
Club 1, 2, 3, 4; Advisory Council 4; Ridgeway
House, Treasurer 1; YWCA; Campus 4-H Club
1, 2, 3, 4; Roger Williams House 1.

FINCHAM, MARJORIE H., Ames
Home Economics Education—Home Economics
Club 4; 4-H Club Council; Campus 4-H Club
1, 2, 3, 4; Town Girls Club 4; Dinner Pail Club
1, 2, 3, 4.

FISHER, JOHN W., Mansfield, Ohio
General Engineering—S.A.M. 2, 3, 4; Advisory
Council 3, 4; Veishea 2, 3, 4; Newman Club; St.
Mary's University.

FISHWILD, REYNOLD G., Wyoming
Agricultural Engineering—A.S.A.E. 1, 2, 3, 4;
Vice President 4; Pontoniers 1, 2; Ward System
1, 2, 3, 4; Intramurals 1, 2, 3, 4, Manager 4.

FLAGLER, ROBERT V., Des Plaines, Ill.
Horticulture—Horticulture Club, Treasurer 3,
President 4; Veishea 3.

FLOY, IRENE F., Thornton
Home Economics Education—Home Economics
Club 3, 4; YWCA 1, 2, 3, 4; Iowa State Players
1; Town Girls Club 1, 2, 3, 4; L.S.A. 1, 2, 3, 4.

FOLGATE, ROSEMARY F., Rockford, Ill.
Dietetics—Alpha Delta Pi; Home Economics
Club 1, 2, 3; Health Council 3; Glee Club 1;
Pop Club 1; YWCA 3, 4; Writers Round Table
3, 4; Beloit College.

FOSS, LUCILLE ANN, Des Moines
Dietetics—Home Economics Club; YWCA.

FOSTER, GLEN L., Exline
Agricultural Education—Vocational Education
Club 1, 2, 3, 4; Ward Intramural Council 3, 4;
Secretary 4; Intramurals 2, 3, 4; Centerville Junior
College.

FOULKE, JOSEPH W., Carlisle
Chemical Engineering—A.I.Chem.E. 4.

FOULKES, HOWARD W., Altoona
Animal Husbandry—Block and Bridle Club;
Cadet Officers' Association; Little International
1, 2; Cossacks 1, 2, 3, 4; Tandem Team 3, 4.

FOX, MARY E., Lamar, Colo.
Dietetics—Alpha Gamma Delta; Home Econo-
mics Club 2, 3, 4; Panhellenic Council 3;
Intramural Council 2; Pop Club 3; Newman Club
3; St. Mary's College.

FOX, NORBER K., Ames
Chemical Engineering.

FRAKES, WILLIAM E., Mt. Pleasant
Chemical Engineering—Marching Band 1, 2;
Glee Club 3, 4; Mixed Chorus 2, 3, 4; Trumpet
and Drum Corps 1, 2, 3; Military Circus 2, 3, 4.

FRANDSEN, SARA ANN, Story City
Home Economics Education—Home Economics
Club.

FRASER, PAUL, Quincy, Ill.
Chemical Engineering.

FREEMAN, RAMOND L., Omaha, Neb.
Landscape Architecture—Phi Gamma Delta,
President 4; Tau Sigma Delta 3, 4; Vistonian
Club 4; Representative Party 3, 4; Joint Social
Council 2, 3; Doughton University.

FREI, HELEN L., Wagoner, S. D.
Dietetics—Chi Omega, President 4; Home Econo-
mics Club 2, 3, 4; Intramural board 2, 3,
Secretary 3; YWCA 2, 3, 4; Iowa State Players
2, 3, 4, Secretary 4; Long Beach Junior College.

FRIEDEL, ROBERT E., Dubuque
Dairy Industry and Economics—Alpha Sigma
Rho, Secretary 4; Newman Club 3, 4; Lorain College.

FRITZ, MARY ALICE, Omaha, Neb.
Child Development—Pi Beta Phi; Home Econo-
mics Club 3, 4; Bomb 3; Homemaker 4; Pop
Club 4, Vice President; MacMurray College; Oma
a University.

FROMM, BERNICE E., Burlington
Home Economics Education—Theta Epsilon,
Treasurer 3; Secretary 4; Psi Chi 4; Home Econo-
mics Club 2, 3, 4; Dormitory Council 3, 4;
YWCA 2, 3, 4; Roger Williams Club 2, 3, 4;
Burlington Junior College.

FRUTH, CARROLL D., Rising City, Neb.
Mechanical Engineering—A.S.M.E.; I.A.S.;
Pilots Club; Frisbie House; University of Nebraska.

FULLER, DOROTHY A., Batavia, N. Y.
Textiles and Clothing—Home Economics Club
4; Daily Student; Homemaker; Town Girls Club 4.

FULMER, NORMAN C., Ames
Electrical Engineering—Theta Chi, Tau Beta Pi;
Phi Kappa Phi; Eta Kappa Nu; Phi Mu Alpha;
A.I.E.E.; Bomb 3, 4; Veishea 3; Marching Band
1, 2, 3; Concert Band 1, 2, 3, 4; Rasio Club 3, 4;
Camera Club 1, 2, 4; Harmony Ball Decoration
Chairman 4.

FULTON, ELEANOR J., Derby
Home Economics Education—Home Economics
Club 1, 2, 3, 4; Campus 4-H Club 1, 2, 3, 4;
WAA 2, 3, 4.

FUNSTON, EOLINE E., Little Rock, Ark.
Landscape Architecture—Tau Sigma Delta 3, 4,
Secretary-Treasurer 4; Vistonian Club 1, 2, 3, 4,
Secretary 4.

G

GALE, BARBARA, Hunter, N. D.
Home Economics Education—Home Economics
Club 1, 2, 3, 4; Glee Club 2, 3; Secretary 3;
Festival Choir 1, 2, 3; YWCA 1, 2.

GAGE, MARY A., Rochester, N. Y.
Dietetics—Phi Kappa Phi; Omicron Nu; Home
Economics Club 2; Festival Chorus 2; YWCA 1;
Town Girls Club 2; Rochester Athleteum and
Mechanics Institute.

GARDNER, DONALD E., Sac City
Dairy Husbandry—Block and Bridle Club 1, 2,
3, 4; Dairy Cattle Club 1, 2, 3, 4, Secretary 4;
Veishea 2, 3, 4; YWCA 1, 2, 3, 4.

GATES, ARLINE, Blakesburg
Zoology—Kappa Phi 3, 4; Science Women's Club
3, 4; Pre-Medic Club 3, 4; Campus 4-H Club
3, 4; William Penn College.

GATHMANN, ARTHUR C., Council Bluffs
Veterinary Medicine—Tau Kappa Epsilon, Treas-
urer 2, 3, 4; Jr. A.V.M.A., Treasurer 2; Veteri-
nary Council 2; Veishea Open House Chairman
3; Municipal University of Omaha.

GEER, E. BARTON, Rockwell
Mechanical Engineering—Theta Xi; A.S.M.E.;
Mason City Junior College.

GEIST, NORMAN S., Des Moines
Mechanical Engineering—A.I.M.E. 2, 3, 4;
Geology Club 3, 4; Veishea 2, 3, 4; Drake Uni-
versity.

GENTILE, FRANK L., Kenosha, Wis.
Veterinary Medicine—Jr. A.V.M.A.; Newman
Club 1, 2, 3, 4; Treasurer 3, 4; University of
Wisconsin.

GEORGE, KATHLEEN, Burlington
Dietetics and Psychology—Psi Chi 2, 3, 4; Omicron
Nu 3, 4; Treasurer 4; Home Economics Club
1, 2, 3, 4; YWCA 1, 2, 3, 4; Vice President of
Birk Hall; Burlington Junior College; University
of Minnesota.

GETHMANN, SARA, Oklahoma City, Okla.
Home Economics Education—Home Economics
Club 3, 4; Homecoming Queen Attendant 4; Okla-
home City University; Oklahoma A. & M.

GIFFORD, RICHARD J., Omaha, Neb.
Mechanical Engineering—Scabbard and Blade 4,
5; Inkhorn 2; Veishea 2, 3; Sketch 3; Creative
Writing Group 4; Glee Club 1.

GILLIS, KESTER R., Mystic
Animal Husbandry—Sigma Pi; Block and Bridle
Club 2, 3, 4; Veishea 1, 2, 3, 4; Meat Judging
Team 4; Track 2.

GILMORE, DON F., Oil Center, Ky.
Veterinary Medicine—Jr. A.V.M.A.; University
of Kentucky.

GITZ, GEORGE H., Mason City
Veterinary Medicine—Phi Kappa Psi; Jr. A.V.M.A. 1, 2, 3, 4; Veterinary Student 1, 2, 3; Veishea 1, 2, 3; Iowa State Horsemen, Secretary-Treasurer 4; Cossacks 1, 2, 3, 4; Yel-Jax, Vice President 3; Military Circus 1, 2, 3; Mason City Junior College.

GERDE, CARROLL J., Radcliffe
Agricultural Engineering—A.S.A.E.; Iowa State Players.

GLASS, JANE, Milwaukee, Wis.
Applied Art—Home Economics Club 1, 2, 3, 4; Dormitory Council 2; Rifle Club 3; Bit and Spur 3; Kansas State University.

GLAZER, MELVIN H., Kansas City, Mo.
Chemical Technology—Debate 1, 2; Bowling 2, 3, 4; Kansas City Junior College.

GLEASON, LYNN E., Des Moines
General Engineering—Delta Upsilon, Secretary 2, Vice President 3, President 4; Joint Social Council 2; Sketch, Assistant Business Manager 2; Veishea 2; Debate 2; Senior Announcements Committee Chairman 4; Intramurals.

GLOVER, MARTHA JEAN, Omaha, Neb.
Child Development—Home Economics Club 1, 2, 3, 4; Child Development Club, Secretary-Treasurer 4; Health Council 1, 2, 3; League of Women Voters 2; YWCA 1, 2, 3; Bowling Club 2.

GLOVER, RAYMOND M., Whiting
Poultry Husbandry—Block and Bridle Club 2, 3, 4; Poultry Club 1, 2, 3, 4; Treasurer 1, 3, Vice President 2, President 4; Veishea 1, 2, 3, 4; Poultry Judging Team 2.

GLYNN, RAYMOND E., Waterville
Industrial Education—Industrial Education Club 2, 3, 4; Secretary-Treasurer 3, Vice President 4; Agricultural Council 4; Interchurch Council 4; Veishea 3, 4; Dorm Floor Chairman; L.S.A. 2, 3, 4; President 4; Luther College.

GOPPELT, VERN L., Waupun, Wis.
Chemical Engineering—A.I.Chem.E.; Bomb 3; Concert Band 1, 2; Marching Band 1, 2; Intramurals 1, 2, 3, 4; Wartburg College.

GRAHAM, JAMES C., Marshalltown
Chemical Engineering—Delta Tau Delta; Tau Beta Pi; A.I.Chem.E. 4; Interfraternity Council 4; Bomb 2, 3; Veishea 1, 2, 3, 4; Intramurals 1, 4; Marshalltown Junior College.

GRAHAM, JOE A., Milo
Veterinary Medicine—Phi Kappa Phi.

GRAY, CORINNE F., Glen Ellyn, Ill.
Bacteriology—Kappa Delta; Science Women's Club 1, 2, 3, 4; Science Council 4; Panhellenic Council 3; Bomb 1, 2; Veishea 3; YWCA 1, 2.

GREIMANN, VICTOR E., Garner
Civil Engineering—Phi Kappa Phi; Tau Beta Pi; Guard of St. Patrick; Scabbard and Blade 3, 4; A.S.C.E. 1, 2, 3, 4; Treasurer 3; President 4; Cadet Officers' Association 3, 4.

GRELL, HANS A., Council Bluffs
Veterinary Medicine—Jr. A.V.M.A.; Veterinary Student Board 4; Veterinary Student 3, 4; Veishea 1, 2, 3; Fencing 1, 2.

GRIERSON, RUTH J., Lohrville
Home Economics Education—Theta Epsilon 2, 3; Home Economics Club 1, 2, 3, 4; Roger Williams Club 2, 3; Women's "I" Fraternity 3, 4; WAA 2, 3, 4; Intramurals Chairman 3, 4.

GRIFFITH, CLARA E., Grove City, Pa.
Dietetics—Home Economics Club 2, 3, 4; Battle Creek College.

GRONNA, CLARELLEN, Waterville
Applied Art—Delta Phi Delta; Treasurer 4; Home Economics Club; Health Council; Dormitory Council; Concert Band 1; Varsity Band 1; Pep Club; YWCA; League of Women Voters; WAA; Intramurals; Luther College.

GROSS, DOROTHY R., Ames
Home Economics Education—Delta Zeta; Sigma Alpha Iota 3, 4; Vice President; Theta Sigma Phi 4; Home Economics Club 1, 2, 3, 4; Town Girls Council 1, 2; Methodist Student Council 2, 3; Daily Student 3; Homemaker 3, 4; Veishea 1, 2, 3; Glee Club 1, 2, 3, Manager 3; Mixed Chorus 1, 2, 3, 4; YWCA Octet 2.

GULLICKSON, KENNETH, Preston, Minn.
Dairy Industry—Delta Sigma Phi; Dairy Club 2, 3, 4; Interfraternity Pledge Trainers' Council 3; Agricultural 3; Iowa State Players 3; St. Olaf College.

GUNN, RALPH B., DeKalb, Ill.
Agronomy—Agronomy Club 3, 4; Iowa State Christian Fellowship 3, 4; Wheaton College.

H

HAAHEIM, JOHN F., Mason City
Zoology—Bomb 3, 4; Marching Band 3, 4; Concert Band 3, 4; Tennis 4; Mason City Junior College.

HAGLUND, RUTH, Brockway, Mont.
Dietetics—Kappa Delta; Omicron Nu; Home Economics Club 3, 4; Bomb 4; Veishea 3; YWCA 3, 4; Foods and Nutrition Club Nutritional Survey Chairman 4; Montana State University.

HALBACH, JOHN F., Floyd
Agronomy—Agronomy Club 3, 4; Veishea 3, 4; Ward System 2, 3, 4; Newman Club 3.

HALL, MAX R., Boone
Chemical Engineering—A.I.Chem.E. 4; Golf 1, 2, 3, 4; Captain 4.

HALTENHOFF, BETTY, Dubuque
Home Economics Education—Gamma Phi Beta; Phi Upsilon Omicron, Secretary; Home Economics Club; Homemaker 1, 2; YWCA, Secretary 2, Vice President 4; Cabinet 3; League of Women Voters; Geneva Scholarship 2; Home Economics Hall Ticket Chairman 3; WAA.

HALVERSON, EDITH K., Harmony, Minn.
Home Economics Education—Home Economics Club 1, 2, 3, 4; Mixed Chorus 3; Campus 4-H Club 2, 3; L.S.A.

HAMANN, DONALD E., Persia
Animal Husbandry—Acacia; Phi Kappa Phi; Alpha Zeta; Block and Bridle Club 2, 3, 4; Secretary 4; Agricultural Education Club 3, 4; Veishea 2, 3, 4; Judging Team; Little International 1, 2, 3, 4; YWCA; Lane-Wells Scholarship 4; Sears Roebuck Scholarship 1.

HAMILTON, JOHN D., Waterloo
General Engineering—S.A.M. 3, 4; Veishea 2, 3, 4; Camera Club 2, 3, 4; Treasurer 4.

HAMMER, THOMAS B., Indiana
Agricultural Education—FarmHouse; Agricultural Education Club 2, 3, 4; Agricultural Council 3, 4; Treasurer 4; Veishea 2, 3, 4; Yel-Jax 3, 4; Agricultural Congress 2, 3, 4; Co-chairman 4; University of Iowa.

HANDKE, DAVID P., Newton
Chemical Engineering—Sigma Nu; A.I.Chem.E. 2, 3, 4; Joint Social Council 3, 4; Veishea 2, 3, 4; San Bernardino Junior College.

HANNA, H. EDWARD, Marion
Veterinary Medicine—Phi Zeta; Jr. A.V.M.A. 1, 2, 3, 4; Veterinary Council 3, 4; President 4; Veterinary Student Board 3, 4; Intramural Board 3; Cossacks 1, 2, 3, 4; Who's Who Among American Colleges and Universities; Hughes Hall Dance Club 1, 2, 3; Dorm Intramurals, President 3.

HANOVER, CURTIS A., Gladbrook
Horticulture—Delta Sigma Phi; Horticulture Club 1, 2, 3, 4; Agriculturist 3; Glee Club 2; Mixed Chorus 2; Cadet Officers' Association; Jumping Team 4; Horticulture Show; Military Circus.

HANSEN, OLIVER A., Dixon
Animal Husbandry—Alpha Gamma Rho; Delta Sigma Rho 3, 4; Block and Bridle Club 2, 3, 4; Agriculturist 4; Veishea 3, 4; YWCA Cabinet 3, 4; Discussion Chairman 4; Little International 2, 4; Debate 2, 3, 4; International Debate 3; Debate "I"; Campus 4-H Club 4; Intramurals; University of Iowa.

HANSON, LINDLEY J., Iowa Falls
Agricultural Education—University of Iowa; Ellsworth Junior College.

HARDING, JOHN H., Grimes
Animal Husbandry—FarmHouse; Block and Bridle Club 1, 2, 3, 4; Veishea 1, 2, 3, 4; Meat Judging Team; Little International 1, 2, 3, 4.

HARDING, WILBUR W., Rockwell City
Agronomy—Delta Chi; Scabbard and Blade 4; Agronomy Club; Agriculturist 1; Cadet Officers' Association; Cossacks 1, 2, 3; Captain 4; Tandem Team 4; Military Circus.

HARDT, MARY LOU, Monona
Textiles and Clothing—Home Economics Club 1, 2, 3, 4; Mixed Chorus 2, 3; YWCA 1, 2, 3, 4; Women's "I" Fraternity 3, 4; WAA 2, 3, 4; Intramurals 2, 3, 4.

HARLAN, JEAN E., Sioux Falls, S. D.
Dietetics—Home Economics Club 1, 2, 3, 4; Glee Club 2, 3; Mixed Chorus 2, 3; YWCA 3, 4; Sioux Falls College.

HARRIS, HELEN, Mason City
Dietetics—Delta Zeta; Home Economics Club 1, 2, 3, 4; Panhellenic Council 4; Glee Club 1, 2; Mixed Chorus 1, 2; Pep Club 2, 3; Dance Club 2, 3, 4; Women's "I" Fraternity 4; WAA 1, 2, 3, 4.

HARSILA, MAYBELLE M., Soudell, Mich.
Dietetics—Zeta Tau Alpha; Home Economics Club 1, 2, 3, 4; Pep Club 2, 3; YWCA; University of Michigan; University of Minnesota.

HART, MARY ANNA, Gruver, Texas
Home Economics Education—Chi Delta Phi; Secretary and Treasurer 4; Treasurer of Mary Lyon Hall 2; Bit and Spur, Vice President 2, President 3.

HATCH, EDWARD W., Donnellson
Agricultural Education—Pi Kappa Phi; Veishea 1, 2, 3, 4; Little International; Intramurals.

HAWBECKER, HARRIET M., Storm Lake
Institution Management—Institution Management Club 2, 3, 4; Mary Lyon Hall, President 3; Daily Student 2, 3; Homemaker 2, 3, 4; Assistant Business Manager 4; Green Gander 3; Publicity Chairman of Home Economics Ball 3; Publicity Chairman of Institution Management Club 3.

HAWK, MARTIN M., What Cheer
Agronomy—Alpha Gamma Rho; A.S.A.; Green Gander 3; Veishea 2, 3; Intramurals 3, 4; William Penn College.

HAYS, CLAUDE A., Jefferson
Mechanical Engineering—Phi Delta Theta; Knight of St. Patrick; A.S.M.E.; S.A.M.E.; Engineering Council 3, 4; Veishea 1, 2, 3, 4; Cadet Officers' Association 3, 4; Treasurer 4; Panloners 1, 2, 3, 4; Captain 4; Varsity "I" Club; Football 1, 2, 3, 4; Baseball 1, 2; Track 2, 3, 4.

HEFFNER, DOROTHY I., Webster City
Home Economics Education—Home Economics Club 1, 2, 3, 4; YWCA 2, 3, 4; Iowa State Players 3, 4; Campus 4-H Club 1, 2, 3, 4.

HEGGEN, JOHN W., Des Moines
Forestry—Phi Delta Theta; President 4; Forestry Club 2, 3, 4; Interfraternity Council 4; Varsity "I" Club 2, 3, 4; Football 2, 3, 4; Track 2, 3, 4, Captain 4.

HEIKKILA, MARTHA I., Eveleth, Minn.
Home Economics Education—Home Economics Education Club 3, 4; Advisory Council 3; Mixed Chorus 4; YWCA 3, 4; Eveleth Junior College.

HEILMAN, KENNETH A., Red Oak
Chemical Engineering—A.I.Chem.E.; Trumpet and Drum Corps; Wesley Players; Red Oak Junior College.

HEINEMAN, ROBERT A., Keokuk
Chemical Engineering—A.I.Chem.E. 4; Veishea 1, 2, 3, 4; Intramural Staff 1, 2; Intramurals 1, 2, 3, 4.

HEINS, DOROTHY A., Long Island, N. Y.
Dietetics—Sigma Kappa; Home Economics Club 1, 2, 3, 4; Joint Social Council 3, 4; Health Council 1; Pep Club 3; YWCA 1, 2, 4; WAA 2, 3.

HEISHMAN, RUTH I., Albion
Home Economics Education—Sigma Alpha Iota, Treasurer 4; Home Economics Club 4; Glee Club 4; Mixed Chorus 4; Campus 4-H Club 4; YWCA.

HELD, HAROLD, Hinton
Veterinary Medicine—FarmHouse; Phi Kappa Phi; Alpha Zeta; Phi Zeta 3, 4; Jr. A.V.M.A., President 4; Interfraternity Council; Veterinary Council 3, 4; Veterinary Student 3, 4.

HELLER, ROBERT L., Dubuque
Geology—A.I.M.E.; Geological Society 2, 3, 4; President 2; Dormitory Council; Veishea; University of Dubuque.

HENDRICKS, GERALD B., Battle Creek
Electrical Engineering—Veishea 3, 4; Engineers' Carnival 4.

HENNINGSEN, ETLAR A., Dike
Agricultural Education—A.S.A.E. 1, 2, 3, 4; Veishea 1, 2; Cadet Officers' Association 3, 4; Ward System 1, 2, 3; Iowa State Teachers College.

HENSE, ROBERT E., Marion
Civil Engineering—Sigma Chi; Tau Beta Pi; A.S.C.E. 1, 2, 3, 4; Joint Social Council 1, 4; Veishea 2, 3.

HENSELMEIER, LOIS E., St. Louis, Mo.
Chemistry—Iota Sigma Pi, Corresponding Secretary 4; I.S.C.S. 4; Science Women's Club 3; Mixed Chorus 1; YWCA 1, 2; MacMurray College.

HERMAN, RICHARD H., Davenport
Electrical Engineering—Sigma Phi Epsilon; Eta Kappa Nu 3, 4; Scabbard and Blade 3, 4; A.I.E.E. 2, 3, 4; Engineer 1, 2, 3; Veishea 1, 2, 3, 4; Cadet Officers' Association 3, 4; Reserve Officers' Association 4; Military Circus 3.

HERRIG, L. JOSEPH, La Motte
Mechanical Engineering—A.S.M.E. 4; Glee Club 3; Mixed Chorus 3, 4; Iowa State Players 4; Newman Club 3, 4; Loras College.

- HERZBERG, WINIFRED M., Bettendorf
Applied Art—Kappa Delta; Delta Phi Delta 2, 3, 4; Home Economics Club 1, 2, 3, 4; Bomb 2, 3; Homemaker; Glee Club 1, 2; YWCA Octet 2; League of Women Voters 3; Dance Club; Women's "I" Fraternity 4; WAA; Intramurals; Frances Shlmer Junior College; Augustana College.
- HETHERINGTON, ROBERT M., Des Moines
Electrical Engineering—Phi Kappa Phi; Tau Beta Pi; Treasurer; Eta Kappa Nu; Treasurer; Phi Mu Epsilon; Guard of St. Patrick; Engineering Council 3, 4; Treasurer 4; A.I.E.E.; Men's Inter-dormitory Council 3, 4; Treasures; New Men's Hall 2, 3; Veishea 2, 3; Eta Kappa Nu Award; Phi Mu Epsilon Award; Phi Kappa Phi Award.
- HEUMANN, KARL F., Sioux City
Chemistry—Sigma Alpha Epsilon; Phi Kappa Phi; Alpha Chi Sigma; I.S.C.S. 2, 3, 4; Vice President 4; Science Council 3, 4; Veishea 1, 2, 3, 4; Trumpet and Drum Corps 1, 2.
- HEYER, MARION L., Sumner
Applied Art—Home Economics Club; Glee Club 1, 2; Mixed Chorus 1, 2; YWCA.
- HIBBS, ARLENE, LeGrand
Home Economics Education—Home Economics Club; YWCA; Intramural Manager 2, 3.
- HICKS, JESSIE F., Mescalero, N. Mex.
Dietetics—Home Economics Club 1, 2, 4; Glee Club 2; Iowa State Players 3.
- HINES, JOHN H., Cumberland, Wis.
Horticulture—Kappa Sigma; Alpha Phi Chi 1, 2; Veishea 3, 4; Horticulture Club 3, 4; YMCA 1, 2; University of Minnesota.
- HOBBS, JOHN, Schenectady, N. Y.
- HODGIN, WILSON J., Paulina
Electrical Engineering—Eta Kappa Nu; Phi Kappa Phi; A.I.E.E.
- HOFF, MARY JANE, Gowrie
Applied Art—Delta Phi Delta 3, 4; Debate 2.
- HOFFERT, EUGENIA K., Carrington, N. D.
Home Economics Education—Mortar Board 4; Phi Upsilon Omicron 3, 4; Omicron Nu 3, 4; Phi Kappa Phi; Dormitory Council 3, 4; Advisor Chief 4; Oak Hall President 3; Stephens College.
- HOFFMAN, HELEN E., Ames
Household Equipment—Alpha Delta Pi; Home Economics Club; Household Equipment Club; Pep Club; Intramurals.
- HOGAN, LOWELL E., Beresford, N. D.
Civil Engineering—Scabard and Blade 3, 4; A.S.C.E.; Veishea 1, 2, 3, 4; Marching Band 1, 2; Cadet Officers' Association 3, 4; Ward System 1, 2, 4; Military Circus 3; Basketball 1, 2; Intramurals 1, 2, 3, 4.
- HOGUE, RICHARD A., Bonaparte
Agronomy—Agronomy Club 4; Veishea 4; Student Grain Show 2; Ward System 4.
- HOLDER, HAROLD D., Allerton
Animal Husbandry—Block and Bridle Club 1, 2, 3, 4; Agricultural Education Club 4; Veishea 3, 4; Little International 2, 4.
- HOLEN, BORG D., Roland
Veterinary Medicine—Jr. A.V.M.A. 4; Baseball; Luther College.
- HOLICKY, LOIS, Breckenridge, Minn.
Dietetics—Alpha Delta Pi; Home Economics Club 1, 2, 3, 4; Panhellenic Council 3, 4; Bomb 2; Pep Club 2, 3; Bit and Spur 3.
- HOLMES, FRANCES P., Alexandria, Va.
Applied Art—Delta Phi Delta, President; Home Economics Club; Intramural Board; WAA Council; Women's "I" Fraternity, Secretary.
- HOLT, LEROY H., Utica, Minn.
Animal Husbandry—Block and Bridle Club 1, 2, 3, 4; Veishea 1, 2, 3, 4; Little International 1, 2, 3, 4; Polo 1.
- HOPKINS, PAULINE, Whiting
Home Economics Education—Omicron Nu 3, 4; Phi Chi 3, 4; Phi Kappa Phi; Home Economics Club 1, 2, 3, 4.
- HOSTETTER, JOHN I., Ames
Zoology—Iowa State Players 2, 3; Football 1; Polo 1.
- HOVERTER, RICHARD E., Prairieburg
General Engineering—Pi Kappa Phi; Interfraternity Pledge Trainers' Council, Secretary; S.A.M.E.; Veishea 1, 3.
- HOVERTER, McROY, Prairieburg
Electrical Engineering—Pi Kappa Phi; Veishea 2, 3, 4; Muscatine Junior College.
- HOYT, HARVEY H., Deer Creek, Minn.
Veterinary Medicine—Phi Kappa Phi; Phi Zeta 4; Jr. A.V.M.A. 1, 2, 3, 4; Veterinary Student 2, 3, 4; University of Minnesota.
- HUDDLESTON, ROBERT N., Ames
Mechanical Engineering—A.S.M.E. 4; Ward Social Council 4; Veishea 2, 3; Parsons College.
- HUDEK, VERNON R., Pocahontas
Electrical Engineering—Phi Gamma Delta; Eta Kappa Nu, Corresponding Secretary 4; Guard of St. Patrick; A.I.E.E. 2, 3, 4; Treasurer 4; Engineer 2, 3, 4; Veishea 1, 2, 3, 4; Band 1, 2; Iowa State Players 3; Newman Club 2, 3, 4; Intramurals 1, 2, 3, 4.
- HUGHES, THOMAS A., Cedar Rapids
Chemical Engineering—A.I.Chem.E.; Marching Band 1, 2, 3; Cadet Officers' Association; Pistol Team 1, 2, 3, 4; Captain 3; Military Circus.
- HUMMEL, RICHARD F., Ames
General Engineering—Sigma Alpha Epsilon; S.A.M.E. 3, 4; Veishea 2, 3; Cadet Officers' Association 4; Pontoniers 1, 2, 3, 4.
- HUNT, CHARLENE D., Pocahontas
Home Economics Education—Kappa Delta; Home Economics Club; Bomb 2, 3; Concert Band 1, 2; Pep Club 3; YWCA; Women's "I" Fraternity; WAA 1, 2, 3, 4.
- HUPPERT, MERLE, LaPorte City
Mechanical Engineering.
- HUSO, BURNELL T., Cottonwood, Minn.
Veterinary Medicine—Phi Zeta; Jr. A.V.M.A. 1, 2, 3, 4; Dormitory Council 4; Independent Party Council 4; Dormitory Intramural Council, Vice President 3; Veterinary Student 3, 4; Veishea 1, 2, 3; YMCA 1, 2, 3, 4; YMCA Cabinet 4; Intramurals 1, 2, 3, 4; Alumni Hall, Intramural Chairman 3; Luther College.
- HUSTON, RALPH E., Des Moines
Industrial Education—Scabard and Blade 3, 4; Industrial Education Club 1, 2, 3, 4; Cadet Officers' Association 3, 4; Military Circus.
- HUTCHISON, MAURICE, Fort Dodge
Agronomy—Agriculturist 1.
- I
- INGALLS, WALTER W., Maquoketa
Agricultural Engineering—Sigma Nu; Guard of St. Patrick; Engineering "I"; Engineering Council 3, 4; A.S.A.E. 1, 2, 3, 4; Daily Student 4, National Advertising Manager 4; Engineer 1, 2, 3, 4; Assistant Business Manager 4; Band 1, 2, 3; Cadet Officers' Association 3, 4; Jumping Team 3, 4; Drum and Bugle Corps 1, 2; Military Circus 1, 2, 3; Track 1.
- INMAN, ANNETTE, Collins
Home Economics Education—Home Economics Club 1, 2, 3, 4; Health Council 3, 4; YWCA; WAA 2, 3, 4.
- IRWIN, CLARICE J., Pierson
Home Economics Education—Chi Delta Phi, Vice President 4; Kappa Phi; Home Economics Club; Intramural Board 3; YWCA; Campus 4-H Club; Town Girls Club.
- J
- JACKSON, DON, Glenwood
Agricultural Journalism—President of Daily Student Publication Board 4, 5; Student Editorial Board 5; Daily Student 2, 3, 4, 5; Night Editor 2, 3; Green Gander Editor 4.
- JACKSON, JAMES, Council Bluffs
Electrical Engineering—Theta Delta Chi, Treasurer 4; A.I.E.E. 2, 3, 4; Sketch 2; Debate 2, 3.
- JACKSON, LYLE W., Lamoni
Dairy Husbandry—FarmHouse; Dairy Club 1, 2, 3, 4; Block and Bridle Club 2, 3, 4; Veishea 4; Dairy Judging Team; Little International 2, 3, 4; Sears and Roebuck Scholarship Club.
- JACKSON, ROBERT C., Cedar Falls
Chemical Technology—Tau Kappa Epsilon; Alpha Phi Omega 1, 2, 4; I.S.C.S. 4; A.C.S. 4; Iowa State Teachers' College.
- JACOBS, ROBERT C., Paulina
Veterinary Medicine—Jr. A.V.M.A. 1, 2, 3, 4; Veishea 2, 3; Cossacks 1; Polo 1, 2, 3, 4.
- JAMES, DWIGHT C., Charles City
Electrical Engineering—A.I.E.E. 3, 4; Radio Club 4; Iowa State Teachers' College, Mason City Junior College.
- JAY, JOHN D., Ames
Chemical Engineering—Phi Gamma Delta; Guard of St. Patrick; A.I.Chem.E. 1, 2, 3, 4; Cardinal Guild 4; Engineering Council 3, 4; Bomb 1, 2; Veishea 1, 2, 3, 4; Engineers' Carnival 3, 4.
- JEFFERS, KEITH R., Laurens
Agricultural Engineering—FarmHouse; A.S.A.E.; Agricultural Council 3, 4; Secretary 4; Yel-Jax; Football 1; Cross Country 2; Track 1, 2, 3.
- JENKS, LEON H., Lamont
Civil Engineering—A.S.C.E.; Pontoniers; Military Circus; Intramurals 1, 2, 3, 4.
- JENSEN, HAROLD J., Bridgewater
Forestry—Forestry Club 3, 4; Veishea 2, 3, 4; Football 1.
- JENSEN, HELMER PERRY, Fenton
Veterinary Medicine—Tau Kappa Epsilon; Jr. A.V.M.A. 1, 2, 3, 4; Veterinary Student 2, 3, 4.
- JESSEN, LEOPWIN A., Clinton
Chemical Technology—Veishea 1, 2.
- JESSEN, MYRON M., Merrill
Chemical Technology.
- JESSUP, ROBERT P., Chariton
General Engineering—Sigma Nu; S.A.M. 3, 4; General Engineering News 3; Veishea 3, 4; Mason City Junior College.
- JOHN, BARBARA, Minneapolis, Minn.
Textiles and Clothing—Home Economics Club 1, 2, 3, 4; Homemaker 2; YWCA 1, 2, 3; WAA 1, 2, 3, 4; University of Minnesota.
- JOHNSON, ANTON F., Raynesford, Mont.
Animal Husbandry—Beta Theta Pi; Agriculturist 2; Veishea 2; Little International 1, 2; Track 1, 2; Montana State College.
- JOHNSON, BETTY FRANCES, Lovelock, Nevada
Home Economics Education—Home Economics Club 2, 3, 4; WAA 2, 3, 4; University of Nevada.
- JOHNSON, BRUCE D., Maxwell
Agricultural Economics—Acacia; Agricultural Economics Club 2, 3, 4; Pilots Club 3, 4; Campus 4-H Club 1.
- JOHNSON, DORIS H., Becker, Minn.
Institution Management—Home Economics Club; Methodist Student Council; Glee Club; Festival Choir.
- JOHNSON, ESTHER M., Marcus
Home Economics Education—Home Economics Club 1, 2, 3, 4; YWCA 1, 2, 3; L.S.A. 1, 2; Evangelical League 3, 4; Minnesota Business Academy.
- JOHNSON, GLENN W., Jefferson
Forestry—Forestry Club 1, 4; Ward System 1, 2, 3.
- JOHNSON, GORDON E., Fonda
Architectural Engineering—A.I.A. 1, 2, 3, 4; Men's Dance Club 3, 4.
- JOHNSON, IRENE D., Story City
Dietetics—Home Economics Club 1, 2, 3, 4; YWCA Cabinet 3, 4; Town Girls Club 1, 2, 3, 4.
- JOHNSON, LOUISE A., Alleman
Home Economics Education—Home Economics Club 2, 3, 4; Glee Club 1; Mixed Chorus 1, 4; YWCA 1, 3, 4; Debate 3, 4; Campus 4-H Club 1, 2, 3, 4.
- JOHNSON, MARK R., Lake City
General Engineering—Kappa Sigma; S.A.M. 3, 4; Joint Social Council 3, 4; Freshman Handbook 2, 3, 4; Veishea 2, 3, 4; Debate 2, 3, 4; Track Manager 2, 3, 4, Senior Manager 4.
- JOHNSON, MYRON A., Boone
Animal Husbandry—Block and Bridle Club, Vice President 4; Dairy Products Club, President 4; Veishea; Livestock Judging Team 4; Dairy Judging Team 3, 4; Little International; Campus 4-H Club; Intramurals.
- JOHNSON, RICHARD F., Park Ridge, Ill.
Animal Husbandry—Block and Bridle Club 2, 3, 4; Cadet Officers' Association 3, 4.
- JONES, WALLACE R., Soldier
Civil Engineering—Tau Beta Pi 3, 4; Phi Kappa Phi; A.S.C.E. 2, 3, 4; S.A.M.E. 3, 4; Veishea 2, 3, 4; Cadet Officers' Association 3, 4; Pontoniers 2, 3, 4; Ward System 2, 3; Military Circus 2, 3; Pasadena Junior College.
- JOY, CLYDE R., Keokuk
Electrical Engineering—Delta Chi; Phi Kappa Phi; A.I.E.E. 2, 3, 4; Veishea 1, 2, 3, 4.
- K
- KADERA, RUTH E., Iowa City
Household Equipment—Home Economics Club; Household Equipment Club; Health Council; YWCA; Campus 4-H Club; Bit and Spur 2, 3; WAA.
- KALLAUS, FRANCES N., Flandreau, S. D.
Applied Art—Sigma Kappa; Delta Phi Delta 3, 4; Historian; Home Economics Club 1, 2, 3, 4; Panhellenic Council 3; YWCA; Debate 2, 3; League of Women Voters 2.
- KARLEN, EDWARD H., Auburn
Mechanical Engineering—Phi Kappa Phi; S.A.M.E.; Chairman of I.A.E.S.; Midland College.

KAUFMAN, KATHERINE E., White Plains, N. Y.
Experimental Cookery—Home Economics Club
1, 2, 3, 4; Intramural Board 3; Secretary 4;
Homemaker 4; YWCA; Bit and Spur 2, 3; WAA
2, 3, 4.

KEEFE, LAURIE J., Hamleton
Home Economics Education—Sigma Alpha Iota
3, 4; Home Economics Club 4; Concert Band 1, 2,
3, 4; YWCA 1, 2; AWS 1, 2; Newman Club
1, 2, 3, 4.

KEEHN, WILLIAM G., Cedar Rapids
Chemical Engineering—Sigma Alpha Epsilon;
Phi Lambda Upsilon; A.I.Chem. E. 3, 4; Engineer 1.

KELLER, GEORGE E., Pipestone, Minn.
Veterinary Medicine—Jr. A.V.M.A.; Veishea 2;
Decorations Chairman Vet Formal 3; University
of Minnesota.

KELLOGG, WILMA I., Edgewood
Home Economics Education—Alpha Gamma
Delta; Home Economics Club 2, 3, 4; Joint Social
Council 3; Advisory Council, Social Chairman 3;
Pep Club 2, 3; AWS, President 4; WAA 2, 3;
Eikader Junior College.

KEMPNIICH, GERALDINE R., Evanston, Ill.
Dietetics—Chi Omega; Home Economics Club
2, 3, 4; Joint Social Council, 3; Health
Council 2, 4; YWCA 1, 2, 3; Bit and Spur 3; Intra-
murals 2, 3, 4.

KENDALL, R. KENNETH, Altoona
Architectural Engineering—Tau Sigma Delta,
President; Guild of St. Patrick; A.I.A. Council
2, 3, 4; University of Iowa.

KESSLER, GEORGE W., Ames
Electrical Engineering—Eta Kappa Nu; A.I.E.E.

KIEWEL, MARIAN G., Little Falls, Minn.
Home Management—Home Economics Club 1, 2,
3, 4; YWCA 1; Episcopal Chairman 1, 2, 3, 4;
Intramurals 1, 2, 3.

KIGER, KATHLEEN, Alexandria, Minn.
Home Economics Education—Home Economics
Club; YWCA; WAA 2.

KILEY, M. LORENA, Independence
Home Economics Education—Home Economics
Club 2, 3, 4; YWCA 2; Campus 4-H Club 2, 3, 4;
Newman Club 2, 3, 4; Independence Junior Col-
lege.

KIMBALL, HERBERT E., Sioux City
Industrial Economics—Beta Theta Pi, Steward
3; Psi Chi 3, 4; S.A.M. 2; A.I.E.E. 3, 4; Secretary-
Treasurer 3; Science Council 3, 4; President 3;
Veishea Selection Board 3; Bomb 3; Engineer 1;
Yel-Jax 3, 4; Treasurer 3; YMCA 2, 3, 4; College
Young Republicans 3; Ticket Chairman Senior
Prom 4; Football Card Section Chairman 2, 3;
Intramurals 1, 2, 3.

KINCHELOE, GLADYS M., Ames
Home Economics Education—Home Economics
Club 2, 3, 4; Science Women's Club 1, 2; YWCA
3, 4; Town Girls Club 1, 2, 3, 4.

KING, JOHN C., Mason City
Mechanical Engineering—Phi Kappa Psi;
A.S.M.E. 3, 4; Mason City Junior College.

KING, VIRGINIA L., Ruthven
Home Economics Education—Home Economics
Club 1, 2, 3, 4; Dormitory Council 4; YWCA
1, 2, 3, 4; WAA 2, 3, 4.

KINNEY, R. STANLEY, Amboy, Minn.
Chemistry—Theta Chi; Glee Club 3, 4; Mixed
Chorus 3, 4; YMCA Radio Committee 3, 4; Gus-
tavus Adolphus College.

KINNICK, BEN G., Omaha, Neb.
General Engineering—Beta Theta Pi; Guard of
St. Patrick; S.A.M. 2, 3, 4; Cardinal Guild 3, 4;
Engineering Council 1, 3; S.A.M. Executive Council
1, 3, 4; Memorial Union Student Board 1, 2,
3, 4; President 4; Engineer 1, 2, 3, Associate
Editor 3; Veishea 1, 2; YMCA Cabinet 2.

KIRCHNER, MARGARET ANNE, Peterson
Textiles and Clothing—Phi Kappa Phi; Omicron
Nu, Secretary 4; Psi Chi; Home Economics Club;
Joint Social Council 4; Secretary; Homemaker 4;
Pep Club 3, 4, Secretary 4.

KISER, JAMES J., Paulina
Animal Husbandry—Scabbard and Blade 3, 4;
Block and Bridle Club 1, 2, 3, 4; Veishea 1, 2,
3, 4; Cadet Officers Association 3, 4; President
4; Livestock Judging Team 4; Little International
1, 2, 4; Military Circus 3; Basketball 1; Polo
2, 3, 4; Intramurals 1, 2, 3, 4.

KLOSTER, MARION J., Des Moines
General Engineering.

KLUBER, ROBERT E., Springville
Mechanical Engineering—Ward System; Newman
Club.

KNAPP, HELEN C., Des Moines
Home Economics Education—Pi Beta Phi; Home

Economics Club 1, 2, 3, 4; Daily Student 1, 2;
Homemaker 1, 2, 3, 4; Veishea 1, 2, 3, 4; YWCA
2, 3; WAA 2, 3; Intramurals 2, 3, 4.

KNECHT, JOHN W., Grand Rapids, Mich.
Landscape Architecture—Agriculture Council 3;
Visionian Club 2, 3, 4; Horizons Editor 4.

KNIFE, JANICE, Cherokee

KNOBLE, WILLIAM R., Eagle Grove
General Engineering—Sigma Phi Epsilon; SAM
3, 4; Bomb 2, 4; Daily Student 3; Veishea 2, 3,
4; Marching Band 2; Eagle Grove Junior College.

KOCH, ARTHUR R., Bennett
Electrical Engineering—Gamma Delta 2, 3, 4;
AIEE 2, 3, 4; Daily Student 3; Glee Club 2;
Mixed Chorus 2; Radio Club 3, 4; Baseball 1, 4.

KOCH, RACHEL F., Ida Grove
Dietetics—Home Economics Club 1, 2, 3, 4;
Festival Choir 1, 4; Pep Club 4; YWCA 1, 2, 3, 4;
Y Knot Chairman 3; Campus 4-H Club 1, 2, 3;
Town Girls Club 1, 2, 3, 4.

KOEBEL, ANN, Columbus, Ohio
Experimental Cookery—Pi Beta Phi; Omicron
Nu 3, 4; Phi Upsilon Omicron 4; Theta Sigma
Phi 4; Phi Kappa Phi; Home Economics Club 1, 2,
3, 4; Student Activities Board 2, 3, 4; Home-
maker 4; Green Gander 4; League of Women Voters
2; Vice President 3, President 4.

KOENIG, ROBERT J., West Burlington
Mechanical Engineering—ASME 3, 4; IAEE 4;
Engineer 4; Iowa State Players 4; Burlington
Junior College.

KOLLS, VIRGINIA M., Des Moines
Dietetics—Delta Zeta; Omicron Nu; Home Eco-
nomics Club 1, 2, 3, 4; Veishea 2, 3; Pep Club
2, 3; Iowa State Players 2; Rifle Club 3; Style
Show 3.

KOOPMAN, WILLIAM J., Blair, Neb.
General Engineering—Alpha Tau Omega, Presi-
dent 4; Guard of St. Patrick; SAM 2, 3, 4; Inter-
fraternity Council 3, 4; Daily Student 3; Veishea
2, 3, 4; Glee Club 1, 2; Iowa State Players 2, 3;
Debate 1, 2.

KRABBENHOFF, KENNETH R., Dickens
Landscape Architecture—Tau Sigma Delta 3, 4;
Visionian Club 1, 2, 3, 4; Agriculture Council 4;
Veishea 2, 3, 4.

KRAJICEK, JOHN E., Ames
Forestry—Forestry Club 1, 2, 3, 4; Forester 4;
Agriculturist 4; Veishea 3, 4; Ward System 4.

KRASS, RALPH A., Rock Island, Ill.
Architectural Engineering—Daily Student Credit
Manager 1, 2; Veishea 1, 3, 4.

KRATZ, EDWARD M., State Center
Electrical Engineering.

KRAUSE, GEORGE A., Spencer
General Engineering—Sigma Chi, President;
ASME 1, 2, 3; S.A.M. 4; Interfraternity Council 3;
Vice President; Joint Social Council 1, 2, 3; Presi-
dent 3; Veishea 3; YMCA 2; Track 1, 2; Basket-
ball 1.

KROACK, MERLIN E., New Albin
Forestry—Forestry Club; Ward System; New-
man Club.

KRUGER, GORDON J., Gilmore City
Veterinary Medicine—Phi Zeta; Jr. AVMA;
Cossacks.

KUBACKY, Helen R., Des Moines
Home Economics Education—Phi Upsilon Omicron
3, 4; Omicron Nu; Home Economics Club 1,
2, 3, 4; Advisory Council 3; Homemaker 3, 4;
Home Economics Prevue, Secretary 3; Home Eco-
nomics Ball Treasurer 3.

KUEHNAST, EARL L., Badger
Chemistry—Baseball 2; Waldorf Junior College.

KULOW, WAYNE F., Hubbard
Civil Engineering—ASCE 1, 2, 3, 4, secretary
3; Engineer 2, 3; Veishea 1, 3, 4; Band 1, 2;
Varsity Band 1, 2; Intramurals 1, 4.

L

LAIRD, LEON H., Sidney
Animal Husbandry—Block and Bridle 1, 2, 3, 4;
Veishea 1, 2, 3, 4; Little International 1, 4.

LANGE, AGNES V., Hudson
Institution Management—Phi Upsilon Omicron
3; Secretary 4; Institution Management Club
President 4; Home Economics Club 1, 2, 3, 4;
Home Economics Council 3, 4; Advisory Council 3;
Debate 3, 4, Secretary 4; Campus 4-H Club 1, 2,
3, 4.

LANGE, JEAN W., See City
Dairy Industry—Phi Delta Theta; Scabbard and
Blade 3, 4; Cadet Officers Association 3, 4; Varsity
I Club 2, 3, 4; Secretary 4; Basketball 1, 2.

LANGER, KENNETH W., Denison
Agricultural Economics—Delta Sigma Phi; Agricul-
tural Economics Club 1, 2, 3, 4; Agriculturalist
2, 4; Veishea 2; Marching Band 1, 2; Debate 3.

LANGFITT, WARREN R., Indianola
Agriculture Education—Alpha Gamma Rho; Agricul-
ture Education Club 2, 3; President 3; Secretary
2; Assistant General Manager of Agriculture
Congress 3.

LANGFORD, ALIXE M., Bryan, Texas
Bacteriology—Delta Delta Delta; Science Wom-
ens Club; Pep Club 4; YWCA; Texas A and M;
University of Texas.

LANGNER, ELLEN E., Storm Lake
Home Economics Education—Home Economics
Club 2, 3, 4; YWCA 3; WAA 2, 3, 4.

LATHERS, MARY M., Duluth, Minn.
Textiles and Clothing—Home Economics Club
2, 3, 4.

LAURIDSON, WALTHER E., Dedham
Dairy Industry—Acacia, Secretary 3, President
4; Dairy Industry Club 1, 2, 3, 4, President 4;
Agricultural Council 3, 4, Vice President 4; Veis-
hea 1, 2, 3, 4; Intramurals 2, 3, 4.

LAW, JOHN W., Bronson
Forestry—Forestry Club 2, 3, 4; Ward Sys-
tem 2, 3, 4; Morningside College.

LEAMER, DWAIN H., Hull
Veterinary Medicine—Northwestern Junior Col-
lege.

LEATHERS, RICHARD E., Fairfield
Animal Husbandry—Block and Bridle 2, 3, 4;
Little International 1; Ward System 1, 2, 3, 4.

LEE, ORVILLE I., Kellogg
Agricultural Education—Alpha Zeta 3, 4; Agricul-
tural Education Club 2, 3, 4, Treasurer 2,
President 3; Little International 1; Veishea 2, 3,
4; Ward System 3.

LEERBERG, CAROLYN, Hubbard
Dietetics—Home Economics Club 2, 3, 4; Food
and Nutrition Club 4; Health Council 2; Pep Club
2; Young Democrats 3; Ellsworth Junior College.

LEO, CHARLES WAYNE, Dysart
Agricultural Engineering—Theta Delta Chi, Sec-
retary 4, President 5; ASAE 1, 2, 3, 4, 5; Inter-
fraternity Council 5; Joint Social Council 4; Daily
Student 4; Engineer 1.

LEWIS, REX E., Cambria
Animal Husbandry—Block and Bridle 1, 2, 3, 4;
Cadet Officers Association 3, 4; Tandem Team 3,
4; Little International 1, 2; Zeta Ward Program
Chairman 3, 4; Intramurals 2, 3, 4.

LEWIS, RUSSEL C., Kansas City, Mo.
Architectural Engineering—AIA; Graceland Col-
lege.

LIGHT, WINIFRED D., Aurora, Ill.
Food and Nutrition—Home Economics Club;
WAA; North Central College.

LIEB, THOMAS C., Pochontas
General Engineering—SAM 1, 2, 3, 4; Veishea
1, 2, 3, 4; Cadet Officers Association 3, 4; Trumpet
and Drum Corp 1; Cossacks 2, 3, 4; Military
Circus 1, 2, 3, 4.

LIGGETT, JOHN R., Springfield, Ill.
Mechanical Engineering—Tau Kaapa Epsilon;
ASME; Cadet Officers Association; Football 1, 2.

LIGHTBODY, VIVIAN F., Charles City
Dietetics—Home Economics Club 1, 2; YWCA 4;
Bowling 1; Rifle Club 4; Peru State Teachers
College.

LILJEDAHN, HARRIET P., Ames
Child Development—Alpha Delta Pi; Home Eco-
nomics Club 1, 2; Daily Student 2, 3; Mixed
Chorus 3, 4; YWCA 1, 2, 3.

LIMB, MILDRED, Kansas City, Mo.
Home Economics Education—Alpha Delta Pi;
Health Council; Kansas City Junior College.

LINDLAND, SHIRLEY J., Minot, N. D.
Institution Management—Alpha Gamma Delta,
President 4; Home Economics Club 1, 2, 3, 4;
Health Council 1; Joint Social Council 3; Pan-
hellenic Council 4; Homemaker 1, 2; Veishea 1, 2,
3, 4; YWCA 1, 2, 3, 4; League of Women Voters
1, 2.

LINDQUIST, EVELYN T., Paton
Child Development—Home Economics Club;
Child Development Club; Dormitory Council 3;
Joint Social Council 4; Symphony Orchestra 1, 2,
3, 4; YWCA 2.

LINDSAY, ELIZABETH J., Fairfield
Dietetics—Home Economics Club 1, 2, 3, 4; Welch Hall Vice President 3; President 4; Dormitory Council 4; Independent Party Council 4; Interchurch Council 4; Campus 4-H Council 4; Veishea; Pep Club 3; YWCA 1, 2, 4; Debate 3; Westminster Fellowship.

LING, PAUL A., Sheldon
Veterinary Medicine—Jr. AVMA 1, 2, 3, 4; Buena Vista College.

LOCKER, ELAINE L., Armstrong
Home Economics Education—Home Economics Club 1, 2, 3, 4; Mixed Chorus; YWCA 1, 2, 3, 4; LSA 1, 2, 3, 4; League of Women Voters.

LODWICK, SEELEY G., Sedan
Agricultural Economics—Beta Theta Pi, Secretary 3, President 4; Agricultural Economics Club 2, 3, 4; Agricultural Council 3, 4; President 4; Interfraternity Council 4; Memorial Union Student Board 4; Agriculturist 1, 2, 4; Advertising Manager 2; Departmental Editor 4; Veishea 1, 2, 3, 4; Glee Club 1, 2; Mixed Chorus 1, 2; YWCA Cabinet 2, 3, 4; Collegiate Presbyterian Church Deacon 3; Elder 4; Religious Emphasis Week Chairman 4; Chairman Veishea Selection Board 4.

LONGLEY, VERLEA, Aledo, Ill.
Child Development—Chi Omega; Child Development Club 3, 4; Health Council 3; Veishea 3, 4; YWCA Cabinet 4; Rifle Club 3; University of Illinois.

LORTZ, HARRY P., Plainview, Neb.
Veterinary Medicine—Jr. AVMA, 1, 2, 3, 4; Veterinary Student; Marching Band.

LOVELAND, RONALD A., Janesville
Agricultural Engineering—Phi Kappa Tau; Wartburg College.

LOVERCHECK, CHARLES L., Beaufort, Mo.
Mechanical Engineering—ASME 1, 2, 3, 4; Ward Executive Council 3; Ward Athletic Council 2; Veishea 1, 2, 3, 4; Iowa State Players 1, 2, 3.

LUEHRIS, PEGGIE, Fremont, Neb.
Home Economics Education—Theta Epsilon 2, 3, 4; Home Economics Club 2, 3, 4; Roger Williams Club 2, 3, 4; Midland College.

LUSK, ROBERT J., Des Moines
Electrical Engineering—Phi Kappa Phi; AIEE; Band 1, 2; Orchestra 1.

LYON, HOMER G., Boone
Dairy Industry and Chemistry—Alpha Chi Sigma; Dairy Club 2, 3, 4; Veishea 1, 2, 3, 4; Dairy Products Judging Team 4; Boone Junior College.

LYON, RUSSELL, Traer
Animal Husbandry—FarmHouse; Alpha Zeta 3, 4; Block and Bridle 2, 3, 4; Dairy Cattle Judging Team 4; Livestock Judging Team 3; Little International 2, 3, 4; Wrestling 1; Track 1.

Mc

McAULIFFE, RAYMOND J., Buffalo, N. Y.
Chemical Engineering—AICHEM 1, 2, 3, 4; ACS 4; Veishea 2, 3; YWCA 2, 4; Newman Club 4; Porpoise Club 2, 3, 4; Swimming 3, 4, Manager 4.

McCLAREY, KATHLEEN, Harrison, Neb.
Dietetics—Alpha Gamma Delta; Sigma Alpha Iota; Home Economics Club 1, 2, 3, 4; Veishea 3; Glee Club 2, 3; Mixed Chorus 2, 3; Pep Club 3; YWCA Octet 2, 3.

McCLELLAND, EUGENE S., Alexis, Ill.
Veterinary Medicine—Tau Kappa Epsilon; Veterinary Student 2, 3, 4; Iowa State Players 3; University of Illinois.

McCLURE, MARGARET C., Litchfield, Minn.
Dietetics—Phi Kappa Phi; Omicron Nu 3, 4; Treasurer 4; Home Economics Club 1, 2, 3, 4; Dormitory Council 3; Homemaker 1, 2; Mixed Chorus 1, 2; YWCA 1, 2, 3, 4.

McCONE, ALLEN C., Manila
Animal Husbandry—FarmHouse, President 4; Block and Bridle 2, 3, 4; President 4; Interfraternity Council 4; Veishea 1, 2, 3, 4; Ag Float Chairman; Livestock Judging Team 4; Dairy Judging Team 3; Little International 1, 2, 3, 4.

McELHERNE, PAUL F., Ames
Chemical Engineering—Phi Kappa Phi; AICHEM 1, 3, 4; Pontoniers 1, 2; Ward Stage Club 3; Veishea 3.

McGILL, DANA T., Center, Neb.
Veterinary Medicine—Jr. AVMA 1, 2, 3, 4; Wayne State Teachers College.

McGINNIS, WAYNE C., Des Moines
Civil Engineering—ASCE 2, 3, 4; Joint Social Council 4; Green Gander 1; Veishea 1, 2, 3, 4; Military Circus 3; Swimming Manager 3.

McGOVREN, ROBERT J., Missouri Valley
Chemical Engineering.

McGUIRE, RUTH M., Luverne
Applied Art—Delta Phi Delta 4, Secretary; Home Economics Club 2, 3, 4; YWCA 2, 3, 4.

McILRATH, JAMES A., Chicago, Ill.
Chemical Engineering—Tau Kappa Epsilon, Treasurer 4; AICHEM 1, 2, 3, 4; Interfraternity Pledge Council 1; Veishea 1, 2, 3, 4; Assistant Business Manager 2; Assistant General Manager 3; General Manager 4; Glee Club 1; Cadet Officers Association 3, 4; Pontoniers 3; Rifle Team 2; Style Show 2.

McINTOSH, DON H., Villison
Electrical Engineering—AIEE; Veishea; Glee Club; YWCA; Dance Club 3, 4; Intramurals 2, 3, 4; Parsons College.

McINTYRE, LINN D., Goldfield
Mechanical Engineering—ASME.

McLAREN, JACQUELINE M., Akron, Ohio
Dietetics—Phi Kappa Phi; Omicron Nu; Home Economics Club 3, 4; Dormitory Council 4; Mixed Chorus 3; YWCA 3; WAA 3; Akron University.

McQUOWN, RUTH E., Red Oak
Institution Management—Home Economics Club 2, 3, 4; YWCA 2, 3, 4; Campus 4-H Club 2, 3, 4; WAA 3; Red Oak Junior College.

McVICKER, LAWRENCE V., Eagle Grove
Agronomy—Agronomy Club 1, 2, 3, 4; Ward Program Council 3; Daily Student 2; Agriculturist 2; Glee Club 2, 3, 4; Festival Choir 2, 3, 4; Ward News 3, 4.

M

MacDONALD, JANET, LaGrange, Ill.
Textiles and Clothing—Home Economics Club 1, 2, 4; Health Council 1; YWCA 1; WAA 3; Golf Club 3, 4; Secretary 3; Bowling Club 3.

MACHANDE, LILA F., Lost Nation
Child Development—Sigma Alpha Iota 3, 4; Home Economics Club 1, 2, 3, 4; Concert Band 1, 2, 3, 4; Campus 4-H Club 1, 2, 3, 4.

MACLIN, MARY M., Montgomery, W. Va.
Applied Art—Home Economics Club 2, 3, 4; Joint Social Council 4; YWCA 2; YWCA Cabinet 3, 4; Presbyterian Church Deacons; West Virginia Institute of Technology.

MADDEN, MARY LOUISE, Des Moines
Institution Management—Home Economics Club 1, 2, 3, 4; WAA Council 3, 4; Daily Student 1, 2; YWCA; Golf Club 3, 4; President 4; Tennis Club 1.

MADDEN, VIRGINIA, Des Moines
Institution Management—Pi Beta Phi; Home Economics Club 1, 2, 3, 4; Homemaker 1, 2; Sketch 1; Swimming Club 4; Archery Club 2, 3.

MAHAFFEY, KENT C., Burlington
General Engineering—SAM; Burlington Junior College.

MAIRE, RICHARD G., Newton
Horticulture—Acacia, President 3, Junior Dean 4; President Horticulture Club 3; Agriculture Council 3; Joint Social Council 3.

MANN, KATHLEEN A., Ames
Sociology—Theta Epsilon 2, 3; Omicron Nu 3, 4; Chi Delta Phi 3, 4; Cosmopolitan Club 3, 4; Secretary 4; Roger Williams Club 2; Stephens College.

MAREK, DONALD J., Washington
Industrial Economics—FarmHouse; AIE; Block and Bridle; Bomb Publication Board 3, 4; Bomb 1, 2, 3, 4; Engraving Editor 2, Managing Editor 3; Editor 4; Agriculturist 1, 3, 4; YWCA 1; Campus 4-H Club 1, Secretary; Educational Congress President 4; Journalism "I" 2, 3.

MARKEY, JOSEPH W., Cedar Rapids
Chemical Engineering—Sigma Alpha Epsilon; Scabbard and Blade; Daily Student 1; Veishea 1, 2, 3, 4; Central Committee 4; Band 1, 2; Cadet Officers Association.

MARQUIS, DORIS R., Osceola
Home Economics Education—Home Economics Club 1, 3; YWCA 2, 3; Campus 4-H Club 1, 2, 3; Osceola Junior College.

MARRIOT, J. KENNETH, Sioux City
Veterinary Medicine—Jr. AVMA; Interchurch Council 3; Veishea 2, 3, 4; Newman Club 2, 3, 4; Trinity College.

MARSH, DORIS R., Mount Morris, Ill.
Institution Management—Home Economics Club; Institution Management Club; Mixed Chorus.

MARSH, HAROLD E., New Providence
Agriculture Education—Agriculture Education Club 1, 2, 3, 4, Vice President 4; Veishea 1, 2,

3, 4; Agriculture Congress 1, 2, 3, 4, Assistant General Manager 3; Intramurals 1, 2, 3, 4.

MARSHALL, RUTH M., Mason City
Textiles and Clothing—Delta Delta Delta; Home Economics Club 2, 3, 4; Joint Social Council 3; Health Council 2, 3; WAA Council 3, 4; Bomb 2, 3, 4; Green Gander 3; League of Women Voters 2, 3, 4; YWCA 2, 3, 4; MacMurray College.

MARSHALL, WILLIAM H., Des Moines
Industrial Economics—Delta Upsilon; Veishea 2; Marching Band 1, 2, 3, 4; Cadet Officers Association; Military Circus 2, 3; Swimming Team 1, 3, 4; Style Show Intermission Chairman 4; Intramurals 2, 3, 4.

MARSTON, CURTIS C., Ames
Architectural Engineering—AIA 1, 2, 3, 4; Roger Williams Club, Vice President 2; Swimming 1.

MARTIN, DAVID, Melrose
Industrial Science—A.T.O.; Track; Veishea.

MARTIN, JAMES C., Waukon
Mechanical Engineering—Pi Kappa Alpha, President 2; Vice President 3; ASME 3; Interfraternity Pledge Council, Vice President 1; Pilots Club; Waukon Junior College.

MARTIN, ROBERT L., Dubuque
Electrical Engineering—AIEE 1, 3, 4; Veishea 2, 3, 4; Pilots Club; YMCA 1, 2; Winter Sports Club 2, 3, 4; Football 1.

MARTIN, PAUL STEPHENS, Sidney, Neb.
Chemical Engineering—Kappa Sigma; AICHEM 4, 4; Veishea 2, 3, 4, Central Committee 4; Service Chairman 4; Yel-Jax 3, 4; Doane College.

MATHER, ROBERT L., Clarksville
Physics—Phi Kappa Phi; Veishea 2, 3.

MAURER, ELMER W., Paxinos, Pa.
Chemical Technology—ISCS 1, 2, 3, 4; Veishea 2, 3; Ward System 1, 2, 3, 4; Science Day 1, 2, 3.

MAURER, ERLAND F., Spencer
Chemical Technology—Adelante; A.I.E.E. 2, 3, 4; Cadet Officers' Association; Cossacks 1, 2, 3, 4; Pilots Club 3, 4; Military Circus 1, 2, 3, 4; Newman Club.

MAUSS, MARGARET E., Spencer
Household Equipment—Pi Beta Phi, President 4; Omicron Nu; Phi Upsilon Omicron 3, 4; Home Economics Club 1, 2, 3, 4; Panhellenic Council, President 4; Health Council 2, 3, 4, Vice President 4; YWCA 1, 2, 4; League of Women Voters 1, 2; WAA 1, 2, 3; YWCA 1, 2, 4.

MAXWELL, CHARLES T., Sioux City
Electrical Engineering—Sigma Nu; AIEE 3, 4; Engineer 2, 3; Band 2; California Institute of Technology.

MAXWELL, LAVERN W., Galesburg, Ill.
Agricultural Economics—Beta Theta Pi; Scabbard and Blade; Agricultural Economics Club; Cadet Officers Association; Polo.

MAY, DONALD, Window Rock, Ariz.
Mechanical Engineering.

MAYHEW, LOIS J., Red Oak
History—Psi Chi 3, 4; Chi Delta Phi 3, 4; Phi Kappa Phi; Science Womens Club 1, 2, 3, 4; Sketch Publication Board 4; Daily Student 4; Veishea 3, 4; Orchestra 1; Writers Round Table 4.

MEADE, JOSEPH W., Oxford
Agriculture Education—Agriculture Education Club 1, 2, 3, 4; Veishea 2, 4; Ward System 1, 2, 3, 4; Newman Club 4.

MEEUSEN, CLARENCE W., Cedar Grove, Wis.
Veterinary Medicine—University of Wisconsin.

MEHLHOP, ELSIE A., Remson
Dietetics—Home Economics Club 3, 4; Glee Club 2, 3; Mixed Chorus 2, 3; WAA 1, 2, 4; Bit and Spur 4.

MEICKLEY, WILBURRA N., Aplington
Child Development—Home Economics Club 1, 2, 3, 4; Mixed Chorus 4; Rifle Club 4; Bit and Spur 3, 4; WAA 2.

MELLEM, LOUIS R., Northwood
General Engineering—SAM 3, 4; Bomb 3, 4; Treasurer 4.

MENSCH, LUCILLE J., Mitchell, S. D.
Home Economics Education—Home Economics Club 1, 2, 3, 4; YWCA 1, 2, 3, 4.

MENTZER, LOLA, Early
Home Economics Education—Home Economics Club 1, 2, 3, 4; YWCA 1, 2, 3; WAA 1, 2, 3.

MEYERS, DALE D., Gayville
Bacteriology—Delta Tau Delta; Concert Band 3; Marching Band 3, 4; Radio Club 3, 4; South Dakota State College.

MEYERS, ROBERT D., Dubuque
Mechanical Engineering—ASME 4; Veishea 2, 3, 4; Intramurals 1, 2, 3, 4.

- MILFORD, DONALD E., Atlantic Agricultural Engineering.
- MILLER, MARILYN, Perry
Child Development—Delta Delta Delta; Secretary 4; Home Economics Club 1, 2, 3, 4; Child Development Club, President 4; Home Management Club, President 4; Bomb Publication Board, Secretary 3, President 4; Home Economics Council 1, 4; Health Council 1; Homemaker 1, 2; Veishea 3; YWCA 1, 2, 3, 4, President 1; League of Women Voters 1, 2; Dance Club 1, 2, 3, 4.
- MILLER, MAXINE E., Marcus
Dietetics—Phi Kappa Phi; Home Economics Club 1, 4; YWCA 1, 4; Intramurals 1, 3, 4.
- MILLER, WILTON, Perry
General Engineering—Phi Delta Theta; SAM 3, 4, SAM Council 4; Veishea 1, 2, 3, 4; General Engineering Open House Co-Chairman; Football 1.
- MILNE, JOHN, Council Bluffs
Chemical Engineering—AICHEM 1, 2, 3, 4.
- MILROY, PHILIP R., Eldora
Electrical Engineering—Phi Delta Theta; AIEE; Publications 4; Veishea 1, 2, 3, 4; Homecoming 3; Lighting Chairman 3; Intramurals; University of Iowa.
- MINERT, DON M., Ames
Animal Husbandry—Kappa Sigma; Block and Bridle 1, 2, 3, 4; Veishea 1, 2, 3, 4; Little International 2, 3, 4; Student Small Grain and Corn Show 1, 2, 3, 4; YMCA 1, 2, 3, 4, Freshman Y Social Chairman 1; Frisbie Fellowship 1, 2, 3, 4; Senior Wrestling Manager 2, 3.
- MINNIS, BRAD R., Des Moines
Chemical Engineering—Sigma Phi Epsilon; Phi Mu Alpha 3, 4; Pi Mu Epsilon 3, 4; AICHEM 1, 2, 3, 4, Vice President 3; Engineer 2, 3, 4, National Advertising Manager 3; Veishea 1, 2, 3, 4; Advertising Manager of Programs 3; Concert Band; Marching Band 1, 2, 3.
- MITCHELL, JOSEPH R., Buckingham
Dairy Husbandry—Alpha Gamma Rho; Dairy Husbandry Club; Agricultural Economics Club 2; Dairy Student; Veishea 1, 2; Pilots Club.
- MOBURG, HOWARD W., Geneseo, Ill.
Architectural Engineering—Cardinal Key 3, 4; Tau Sigma Delta 3, 4; Joint Social Council 1; Architectural Engineering Council 2, 3, 4; Presbyterian Church Council 2, 3; Engineering Club 3, 4; Secretary 4; Memorial Union Board 2, 3, 4; Dormitory Council 3, 4; YMCA 2, 3, 4, Secretary 3, President 4; Ward System 1, 2; Social Chairman 2; Religious Emphasis Week 2, 3, Chairman 3.
- MOECKLEY, HELEN I., Ankeny
Home Economics Education—Delta Zeta; Education Club 1, 2, 3, 4; Secretary 4; Homemaker 2, 3; Joint Social Council 4.
- MOFFETT, LULA-BELLE, Elizabeth, Ill.
Dietetics—Home Economics Club 2, 3, 4; Campus 4-H Council 3; Presbyterian Student Council 3, 4; YWCA 2, 3, 4; Monmouth College.
- MOFFITT, CLARENCE E., Ackworth
Animal Husbandry—Sigma Pi; Alpha Zeta 3; Block and Bridle 1, 2, 3, 4; Meats Judging Team 4; Little International 1, 2, 3, 4.
- MOLSBERY, M. KEITH, Montrose
Dairy Husbandry—Journalism—Dairy Cattle Club 1, 2, 3, 4; Dairy Student 3, 4; Agriculturist 3, 4; Veishea 1, 2, 3, 4; Publicity Committee 3, 4; YMCA 3, 4, Reporter 3, Publicity Chairman 4; Ward System 1, 2, 3, 4, Reporter 3, Editor Ward News 4.
- MOLUF, PEDER E., Omaha, Neb.
Mechanical Engineering—ASME 4; Interchurch Council 4, Regional President 4, National Council 4, Vice President 4; WSSA 3, Chairman; LSA 1, 2, 3, 4, Team Captain 2, Social Director 3; St. Olaf College.
- MONLUX, ANDREW W., Algona
Veterinary Medicine—FarmHouse; Phi Zeta; Jr. AVMA.
- MOORE, EDITH M., Hanover, Ill.
Home Economics Education—Home Economics Club 2, 4; Veishea 3; YWCA 1, 4.
- MOORE, LESLIE J., Terril
Veterinary Medicine—University of Iowa.
- MOORE, MARVIN D., Glen Ellyn, Ill.
Chemical Engineering—AICHEM 4; North Central College.
- MOORE, WAYNE R., Algona
Electrical Engineering—Pi Kappa Phi; Tau Beta Pi, Secretary 4; Eta Kappa Nu 3, 4; Pi Mu Epsilon 3, 4; Scabbard and Blade 4; Guard of St. Patrick; AIEE Vice President 4; Interfraternity Council 3, 4; Joint Social Council 3; Engineer 4; Veishea 3.
- MOORMAN, WANDA L., Ames
Institution Management—Delta Delta Delta;
Omicron Nu; Mortar Board; Phi Kappa Phi; Cardinal Guild; Home Economics Club 1, 2, 3, 4; Town Girls Council 2; Vice President 2; YWCA 1, 2, 3, 4; Junior Danforth Scholarship 3; Religious Emphasis Week Banquet Chairman 4; Chairman of Senior Caps and Gowns 4.
- MORET, JAMES H., Boyden
Veterinary Medicine—Jr. AVMA; University of Iowa.
- MORF, LEE L., Tripoli
Home Economics Education—Alpha Delta Pi; Home Economics Club 1, 2, 3, 4; Health Council 1, 2, 3, 4; Mixed Chorus 1, 2, 3; YWCA 1, 2, 3, 4.
- MORFORD, FRED H., Dexter
Animal Husbandry—Block and Bridle; Veishea 3, 4; Little International.
- MORRIS, GEORGE S., Winterset
Chemical Engineering—AICHEM 2, 3, 4; Ward System 2, 3, 4.
- MORRIS, MARY JANE, Ames
Home Economics Education—Kappa Delta; Home Economics Club 1, 2, 3, 4; Veishea 2, 3; YWCA 1, 2, 3, 4; Iowa State Players 2, 3.
- MORRISON, DWIGHT E., Boone
Chemistry—Alpha Chi Sigma, Secretary 3, Vice President 4; Phi Kappa Phi 3, 4; Phi Lambda Upsilon 3, 4; Pi Mu Epsilon 3, 4; Festival Chorus 3, 4; Boone Junior College.
- MORRISON, HENRY C., Onawa
Agricultural Economics—Forestry Club 1, 2; Agricultural Economics Club 4, 5; Veishea 2, 3, 4; Ward System 1, 2, 3, 4, 5; Intramurals 1, 2, 3, 4, 5.
- MORSE, ROYAL R., Rockwell City
Chemical Engineering—Veishea 2, 3, 4; Cadet Officers Association 3, 4; Pistol Team 3; Engineers Carnival 2; Military Circus 1, 2, 3; Intramurals 2.
- MORTENSON, DOROTHY J., Cherokee
Dietetics—Home Economics Club 1, 2, 4; Campus 4-H Club 1, 2, 3, 4; LSA 1, 2, 3, 4; WAA; Bowling Club 3.
- MORTON, MARY LOUISE, Omaha, Neb.
Household Equipment—Phi Upsilon Omicron 3, 4; Mortar Board 4; Treasurer; Cardinal Guild 3, 4; Secretary 4; Home Economics Club 1, 2, 3, 4; Treasurer 3; Vice President 4; Health Council 2, 3; Debate Vice President 4; Treasurer 3; Debate 1.
- MOTH, ROBERT S., Council Bluffs
Geology—Sigma Nu; AIME 4; Geological Society 1, 2, 3, 4; Veishea 1, 2, 3, 4.
- MUELLER, CARLTON R., Dubuque
Architectural Engineering—Sigma Chi; AIA Council 3, 4, Vice President 4; Engineer 1; Veishea 1, 2, Publicity Committee.
- MUMFORD, LLOYD G., Council Bluffs
Electrical Engineering—Phi Kappa Phi; A.I.E.E.; Veishea; Marching Band 1, 2, 3, 4; Ward System.
- MUNSON, MORRIS G., Montpelier
Mechanical Engineering—Kappa Sigma; Alpha Phi Omega, Historian 3, 4; A.S.M.E. 2; Engineer 3, 4; Intramurals 2, 3, 4; St. Ambrose College.
- MUSCHAMP, ROBERT A., Sioux City
Electrical Engineering—Acacia; Phi Kappa Phi; Eta Kappa Nu; A.I.E.E.; Engineer 1, 2, 3; Veishea 1, 2, 3; Pontoniers 1, 2; Military Circus 1, 2.
- MYERS, JAMES E., Omaha, Neb.
Chemical Technology—Delta Upsilon; Alpha Chi Sigma, Secretary; ACS; Interfraternity Pledge Council 2; Veishea 2, 3, 4; Varsity Football Manager 2; Intramurals 2; University of Penn.
- MYLENBUSCH, WILLARD R., Dana
Agricultural Education—Agricultural Education Club; Varsity I Club; Baseball.
- NADY, LEWIS, Fairfield
Mechanical Engineering—Phi Kappa Psi; Scabbard and Blade 3, 4; A.S.M.E. 3, 4; S.A.M.E. 3, 4; Veishea 2, 3, 4; Concert Band 1, 2; Cadet Officers Association 3, 4; Varsity I Club 4; Track 1, 2, 3; Senior Manager 3.
- NAGLE, KAY C., Clarion
Chemical Engineering—Tau Kappa Epsilon; A.I.Chem.E.; Veishea 1, 2, 3, 4; Ward System 1; Intramurals.
- NEESSEN, LOIS E., Tipton
Home Economics Education—Kappa Delta; Home Economics Club 2, 3, 4; Education Club 2, 3, 4; Bomb 3; Daily Student 2; Health Council 3; YWCA 2, 3, 4; WAA 2, 3; Tipton Junior College.
- NEFF, LUCILLE M., Council Bluffs
Mathematics—Pi Mu Epsilon, Vice President 4; Phi Kappa Phi; Science Women's Club 4; Mathematics Club 3, 4, President 4; Joint Social Council 4.
- NEHMER, EUGENE, Fond Du Lac, Wis.
Veterinary Medicine—Jr. AVMA; Newman Club.
- NELSON, CARL S., Atlantic
Mining Engineering—A.I.M.E., Pres. 4; Track 1.
- NELSON, MORTON J., Cedar Falls
Electrical Engineering—A.I.E.E. Quartet 4; Veishea; Mixed Chorus 2, 3, 4; Glee Club 2, 3, 4; YWCA Team Captain 2; Mission Secretary 3; Treasurer 4; Quartet 3, 4; Iowa State Teachers College.
- NETTLETON, ELIZABETH A., Mason City
Home Economics Education—Home Economics Club; Homemaker; Mixed Chorus; YWCA; Frisbie House; Sheldon Junior College.
- NEWELL, DURWOOD K., Minburn
General Engineering—SAM
- NIEMANN, DOREENE E., Windom, Minn.
Dietetics—Kappa Phi 4; Iota Sigma Pi 3, 4; Home Economics Club 1, 2, 3, 4; WAA 1, 2, 3, 4.
- NIENDORF, CARL H., Des Moines
Mechanical Engineering—Sigma Phi Epsilon; Engineer 2, 3; Veishea 2, 3, 4; Cadet Officers Association 3, 4; Cossacks 1, 2; Tandem Team 3, 4; Iowa State Players 3, 4.
- NOLLER, DON E., Sigourney
Animal Husbandry—Alpha Gamma Rho; Phi Mu Alpha; Student Activity Board 3, 4, President 4; Block and Bridle Club 2, 3, 4; Defense Council 4; Veishea 3, 4; Glee Club 1, 3, 4; College Choir 1, 2, 3, 4; Cadet Officers Association 3, 4; YWCA, President 1, 4; Cabinet 1, 2, 3, 4; Quartet 1, 2, 3, 4; Little International.
- NORBY, LOREN H., Osage
Agricultural Engineering—A.S.A.E. 1, 2, 3, 4, Treasurer 4; Agricultural Engineers' Dance, Co-Chairman 3.
- NORGAARD, DOROTHY, Harlan
Dietetics—Gamma Phi Beta; Home Economics Club; Health Council; Joint Social Council; Glee Club; Mixed Chorus; YWCA; Bomb Beauty 3.
- NORLAND, ROBERT B., Kensett
General Engineering—S.A.M.; Men's New Hall, Vice-President 3, 4; L.S.A.; Intramurals; St. Olaf College.
- NORMAN, JEAN, New York City, N. Y.
Home Economics Education—Home Economics Club; Pratt Institute.
- NORMAN, WAYNE A., Dubuque
Architectural Engineering—Phi Gamma Delta; Tau Beta Pi 3, 4, President; Tau Sigma Delta; Phi Kappa Phi; Sigma Delta Chi; Cardinal Key; Guard of St. Patrick; Engineer 1, 2, 3, Managing Editor 4.
- NORTHROP, EVELINE, Garden Grove
Home Economics Education—Delta Zeta; Home Economics Club 1, 2, 3, 4; Health Council 1, 2; Mixed Chorus 1, 2; YWCA 1, 2, 3, 4; League of Women Voters 1, 2, 3; Rifle Team 3; Bowling Team 3.
- NOVAK, ROBERT L., Diagonal
Electrical Engineering—A.I.E.E. 4; Ward System 1, 2, 3, 4; Radio Club 4; Newman Club 1, 2, 3, 4.
- NYWEIDE, LYSLE J., Muscatine
Industrial Economics—Beta Theta Pi; A.I.E.; Veishea 1, 2, 3; Basketball Manager 1, 2, 3.
- OBYE, JOYCE, Rockwell City
Child Development—Delta Delta Delta; Home Economics Club 1, 2, 3, 4; WAA Council 3, 4; YWCA Council 3; Veishea Personnel Head for Child Development Department 3; Daily Student 1, 2; Peg Club 2, 3; Cheerleader 1; YWCA 1, 2, 3, 4, Head of Crafts Department; Dance Club 1, 2, 3, 4, Treasurer 3, President 4; Bowling Club 2; Merrill-Palmer Fellowship 3.
- ODEGAARD, ALFRED T., Waterville
Agricultural Education—Phi Kappa Phi; Agricultural Education Club; Veishea 3; Glee Club 3; L.S.A.; Waukon Junior College.
- ODGEN, HOBART D., Winnetka, Ill.
Veterinary Medicine—Phi Delta Theta; Jr. AVMA 1, 2, 3, 4; Veterinary Student 2, 3, Assistant Editor.
- O'HARE, SLATER, Knoxville
Aeronautics—Phi Mu Alpha 4; A.S.M.E. 4; I.A.E.S. 3, 4; Glee Club 2, 3, 4; Mixed Chorus 2, 3, 4; St. Mary's University.

OLDS, WALTER W., Corning
Architectural Engineering—Adeante; A.I.A.;
Veishea 2, 3.

OLMSTEAD, BAYARD K., Barrington, Ill.
Chemical Engineering—Sigma Nu, Treasurer 3,
4; Tau Beta Pi; Phi Lambda Upsilon; Guard of
St. Patrick; A.I.Chem.E.; Sketch 1, 2; Band 1, 2.

OLSEN, DALE C., Oklahoma City, Okla.
Forestry—Sigma Chi; Forestry Club 1, 3, 4, 5,
President 5; Agricultural Council 1, 4, 5; For-
ester 4, 5, Business Manager; Association of
Western Forestry Clubs Conclave 4; Montana State
University 1, 3; Oklahoma City University 2.

OLSON, ALFRED M., Belgrade, Minn.
Veterinary Medicine—Jr. A.V.M.A. 1, 2, 3, 4.

OLSON, GLADYS L., Terrell
Child Development—Home Economics Club 1, 2,
3, 4; Pre-Medic Club 3, 4; Iowa State Players 4;
Campus 4-H Club 3.

OLSON, ROBERTA I., Kansas City, Mo.
Home Economics Education—Chi Omega; Bit
and Spur, Secretary 4; WAA, Secretary 3; Chair-
man Women's Panhellenic Formal 4; YWCA Fire-
side Chairman 3; Lindeopod College.

ORMISTAN, ROLLIN, Brooklyn
Agricultural Education—Delta Chi; Agricultural
Education Club 3, 4; Agriculturist 2, 3, 4; Glee
Club 1, 2, 3; Festival Chorus 1, 2, 3; Yel-Jax
3, 4; Agricultural Congress 3, 4.

ORTON, CLIFFORD T., Cherokee
Veterinary Medicine—Phi Delta Theta; Jr.
A.V.M.A.; Bomb 1, 2, 3, 4; Advertising Manager 4;
Veterinary Student 2, 3, 4, 5; Veishea Central
Committee, Vadvil Chairman 4; YMCA; Home-
coming 4; Wrestling 1, 2; Track 1, 2; Intramurals
1, 2, 3, 4, 5.

OSSIAN, ORVILLE R., Oghem, Ill.
Civil Engineering—Tau Kappa Epsilon; A.S.M.E.;
A.S.C.E. 3, 4; Intramurals 3, 4; Knox College.

OWENS, BARBARA R., Ames
Home Economics Education—Delta Delta Delta;
Mortar Board; Home Economics Club 1, 2, 3, 4;
Homemaker 1, 2, 3; Assistant Circulation Manager
2; Veishea 1, 2, 3; Chairman Education Open
House 3; YWCA, President 3, Cabinet 2.

OXLBY, DONALD L., Ames
General Engineering—Delta Sigma Phi; S.A.M.;
Joint Social Council 4; Veishea 4; YWCA; Intra-
murals 1, 2, 3, 4; Dramatics 3; Assistant Chair-
man Bomb Beauty Ball 3; Illinois College.

P

PACKARD, MARGARET ANNE, Arlington, Va.
Textiles and Clothing—Sigma Kappa; Home
Economics Club 3, 4; Mixed Chorus 3, 4; YWCA
3, 4; Bit and Spur 3; Madison College.

PACKER, ADA L., Clemons
Household Equipment—Home Economics Club
1, 2, 3, 4; Campus 4-H Club 1, 2, 3, 4.

PANCRAZ, DORIS N., Lowden
Child Development—Home Economics Club 1, 2,
3, 4; Band 1, 2, 3; Mixed Chorus 1; YWCA 1, 2,
3, 4.

PANGBORN, RUTH E., Shellsburg
Household Equipment—Theta Epsilon 1, 2, 3, 4;
Home Economics Club; Glee Club 1, 2; League of
Women Voters 3; Roger Williams Club 1, 2, 3, 4.

PARISH, WILLIAM R., Grinnell
Electrical Engineering—Pi Kappa Alpha; A.I.E.E.
3, 4; Veishea 3, 4; General Open House Chair-
man 4; Pilots' Club 3, 4.

PARK, ROBERT D., Colfax
Civil Engineering—Tau Beta Pi 3, 4; Knight of
St. Patrick 4; Scabbard and Blade 3, 4; S.A.M.E.
3, 4; A.S.C.E. 2, 3, 4; Engineering Council 3, 4;
Engineer Publication Board 4; Engineer 1, 2, 3;
Veishea 2, 3, 4; Cadet Officers' Association 3, 4;
Ponioners 2, 3; Military Circus 3; Band 1

PARKS, GAROLD L., Des Moines
Animal Husbandry—FarmHouse; Block and
Bridle Club 1, 2, 3, 4; Livestock Judging Team
3; Dairy Cattle Judging Team 3; Little Inter-
national 3, 4.

PATTERSON, VIRGINIA, Fonda
Home Economics Education—Delta Delta Delta;
Omicon Nu; Phi Kappa Phi; Home Economics
Club 2, 3, 4; Cosmopolitan Club 3, 4; University
of Nebraska.

PAUL, BETTY JANE, Tulsa, Okla.
Dietetics—Home Economics Club 1, 2, 3, 4;
Bit and Spur 4; Iowa State Players 3, 4; WAA 2;
Duluth Junior College.

PAUL, LOIS A., Laurel
Applied Art—Home Economics Club 1, 2, 3, 4;
YWCA 1, 2, 3, 4; League of Women Voters 4;
WAA 2.

PEARSON, DAVID B., Washington
Animal Husbandry—Theta Chi; Block and Bridle
Club; Band 2, 3; Glee Club 4.

PECK, KENNETH, Shenandoah
Chemical Engineering.

PECK, WILLIAM B., Neraho, Mo.
Zoology and Entomology—Theta Chi; Joint So-
cial Council 3; Veishea 3, 4; Cosmopolitan Club
4; Spanish Group 3, 4; Central College.

PEDERSON, GERALDINE M., Fort Dodge
Home Economics Education—Home Economics
Club; Education Club; Health Council; Mixed Chorus
3; YWCA; League of Women Voters 1; Iowa
Girls Club.

PEEK, CHESTER L., Paullina
Mechanical Engineering—Pi Kappa Alpha;
A.S.M.E.; I.Ae.S.; Veishea 2, 3; Pilots' Club
3, 4.

PEET, WILLIAM H., Ames
Industrial Economics—A.S.M.E. 1, 2; A.I.E. 3;
Bomb 1, 2, 3; Ward System 2, 3, 4; Golf Team 1;
Robert College.

PELHAM, ESTHER E., Ames
Home Economics Education—Kappa Phi 3, 4;
Home Economics Club 2, 3, 4; YWCA 4; Town
Girls Club 2, 3, 4; Wesley Players 1, 2, 3, 4.

PEMBLE, MARY A., Indianola
Landscape Architecture—Pi Beta Phi; Vis-
tontian Club 2, 3, 4; Secretary 3; Simpson Col-
lege.

PERKINS, JEANNE L., Northfield, Minn.
Dietetics—Home Economics Club 1, 4; YWCA
1; Iowa State Players 1, 4.

PETERSEN, JAMES J., Harlowton, Mont.
Electrical Engineering—Eta Kappa Nu; A.I.E.E.;
Veishea 2, 3, 4; Intramurals 3, 4.

PETERSON, DOROTHY ANN, Whiting, Ind.
Textiles and Clothing—Home Economics Club
1, 2, 3, 4; Homemaker 2; YWCA 1, 2, 3, 4;
WAA 1, 2, 3, 4.

PETERSON, DOROTHY ARLENE, Titonka
Home Economics Education—Home Economics
Club 1, 2, 3, 4; Veishea 4; YWCA 1, 2, 3;
Campus 4-H Club 1, 2, 3, 4.

PETERSON, NEVA P., Ellsworth
Dietetics—Home Economics Club; Pep Club
2, 3, 4; Executive Committee 3; Secretary of
Merits 4; YWCA; WAA; Intramurals 1, 2, 3, 4.

PETERSON, VERNON S., Chester, S. D.
Veterinary Medicine—South Dakota State.

PETRING, F. WILLIAM, Nebraska City, Neb.
General Engineering—Pilots' Club 3, 4; Mid-
land College.

PIEKEN, DOROTHY L., Logan
Institution Management—Home Economics Club
2, 3, 4; Vice-President Oak Hall; YWCA 2, 3, 4;
League of Women Voters 4; Christian College.

PLAGGE, DORIS M., Ames
Applied Art—Pi Beta Phi; Phi Kappa Phi;
Mortar Board; Phi Upsilon Omicron; Omicon Nu;
Delta Phi Delta; Home Economics Club; Home Eco-
nomics Council 1, 2; Homemaker 2, 3, 4; Busi-
ness Manager 3; Veishea Central Committee 3;
YWCA; Journalism "I"; Swimming Club 2, 3.

PLATE, LOUISE M., Mount Vernon, N. Y.
Home Economics Education—Home Economics
Club 1, 2, 3, 4; Advisory Council 3; Mixed Chorus
2; WAA 4; Platt Institute.

PLATT, Dean, Delwain
Horticulture—Acacia; Horticulture Club 1, 2, 3;
Agricultural Council 2; Horticultural Exposition
1, 2, 3; Assistant Manager 2; Debate 1, 2, 3,
President 2; Upper Iowa University.

PLEAK, HORACE C., Villisca
Electrical Engineering—A.I.E.E. 3, 4; Band
1, 2, 3, 4.

PLESHEK, LUMIR, Cedar Rapids
Electrical Engineering—A.I.E.E. 2, 3, 4;
Veishea 2, 3, 4; Cadet Officers' Association 3, 4;
Ward System 2, 3, 4; Track 1; Coe College.

PLOCKER, HELEN, Blue Earth, Minn.
Dietetics—Delta Delta Delta; Home Economics
Club; Health Council 1, 2; Bomb, Office Manager
4; Daily Student 2; Homemaker 1, 2, 3; Veishea
1, 2, 3, 4; Central Committee, Secretary 3; Pep
Club 3; YWCA; League of Women Voters 1, 2, 3;
WAA 2, 3.

PRICE, JOSEPH, Keosauqua
Ceramic Engineering.

PRITCHETT, SARA JANE, Illinois, Ill.
Institution Management—Home Economics Club
1, 2, 3, 4; Dormitory Council 4; Joint Social
Council 4; Mixed Chorus 1, 2; Pep Club 2, 3;
YWCA 2, 3; League of Women Voters; Pep Club
2, 3.

Q

QUALHEIM, MARGERY M., Denison
Dietetics—Gamma Phi Beta; Phi Upsilon Omicron;
Omicon Nu, President; Homemaker; Pep
Club; YWCA; Dance Club.

QUIRIN, ARTHUR F., Sioux City
Forestry—Forestry Club 1, 2, 3, 4; Cossacks;
Ward System 2; Wesley Players 1, 2; Intra-
murals 2; University of Idaho.

R

RAETZ, GIBBS S., North Platte, Neb.
Mechanical Engineering—Phi Kappa Phi; Tau
Beta Pi 3, 4; Secretary 4; I.Ae.S. 3, 4; Secretary
3, 4; A.S.M.E. 1, 2, 3, 4; Engineer 2.

RANNELLS, ROBERT V., Dunlap
Agronomy—Pi Kappa Phi, Secretary 4; Agronomy
Club 1, 2, 3, 4; Joint Social Council 2, 3;
Bomb 1, 2; Daily Student 3; Green Gander 4;
Veishea 1, 2, 3, 4; Yel-Jax 2; Little International
1, 2; Representative Party 3.

RASMUSSEN, RUSSELL EUGENE, Harlan
Veterinary Medicine—Alpha Phi Omega 1, 2;
Junior A.V.M.A. 2, 5; Ward Program Council 3, 4;
Guard of St. Patrick; Scabbard and Blade 3, 4;
Cossacks 1, 2, 3, 4, 5; L.S.A.A. 1, 5.

RATKE, WILLIAM, Glenwood
Mechanical Engineering—Phi Delta Theta;
Guard of St. Patrick; Scabbard and Blade 3, 4;
A.S.M.E. 2, 3, 4; S.A.M.E. 3, 4; Secretary 3;
President 4; Veishea 1, 2, 3, 4; Glee Club 1;
Cadet Officers' Association 3; Pontioners 1, 2, 3;
Military Circus 3; Student Style Show (M.C.) 3.

RAWSON, RALPH, Rock Island, Ill.
Electrical Engineering—Acacia, Secretary 4;
Veishea 3, 4; Band 1, 2; Glee Club 3, 4; St.
Ambrose College.

RAY, CLIFFORD, Boone
General Engineering—Phi Kappa Psi; S.A.M.;
S.A.M.E.; Cadet Officers' Association; Pontioners
1, 2, 3, 4; Military Circus 1, 2, 3.

RAYMOND, CATHERINE, Ottumwa
Household Equipment—Delta Zeta; Phi Upsilon
Omicron 3, 4; Mortar Board 4; Secretary 4; Home
Economics Club 1, 2, 3, 4; Collegiate Press Board
3, 4; Homemaker 1, 2, 3, 4; Business Manager 4;
Freshman Handbook 2, 3; AWS 1; Home Eco-
nomics Ball Chairman 3.

REED, A. JEANNE, Quincy, Ill.
Experimental Cookery—Delta Delta Delta; Home
Economics Club 2, 3, 4; Bomb 3, 4; Green Gan-
der 3; Veishea 2, 3; YWCA 2, 3, 4; League of
Women Voters 2, 3; Newman Club 3, 4; Quincy
College.

REID, JOHN, Ft. Morgan, Colo.
Civil Engineering—Theta Xi; Interfraternity
Pledge Trainers Council 4.

REIMERS, FRANK HENRY, Minden
Veterinary Medicine—Sigma Pi; Jr. A.V.M.A.
1, 2, 3, 4.

REINEBACH, LOYAL M., Payson, Ill.
Agricultural Education—Agricultural Education
Club 2, 3, 4; Veishea 3; Ward System 2, 3, 4;
Frisbie Fellowship 2, 3, 4; Illinois State Nor-
mal U.

REPP, SHIRLEY M., Dubuque
Home Economics Education—Kappa Phi, Presi-
dent 4; Home Economics Club 1, 2, 3; Glee Club
1; Chorus 1; Methodist Student Council 4.

RHEA, MARK B., Shepherdsville, Ky.
Agricultural Education—Agricultural Education
Club 2, 3, 4; Yel-Jax 4; YWCA; Intramurals 2, 3,
4; Oglethepe University.

RHODES, LESTER L., Spencer
Dairy Industry and Economics—Dairy Industry
Club 1, 2, 3, 4; Track 1, 2, 3, 4; Cross Country
1, 2, 3.

RICE, CHARLES F., Ames
Mechanical Engineering—Sigma Alpha Epsilon;
A.S.M.E.; Engineer 2; Veishea 1, 2, 3, 4; Cadet
Officers' Association; Jumping Team 4; YWCA 1, 2,
3, 4; Cabinet 3, Vice-President.

RICE, CLARENCE E., Boone
Industrial Economics—Sigma Alpha Epsilon;
Phi Kappa Phi; Sigma Delta Chi 3, 4; Treasurer 4;
Psi Chi 3, 4; Student Activities Board 3, 4; Col-
legiate Press Publication Board 3, 4; Daily Student
Publication Board 3, 4; Daily Student,
National Advertising Manager 2; Advertising Man-
ager 3; Business Manager 4; Freshman Handbook,
Business Manager 2; Cadet Officers' Association 3,
4; Veishea 1, 2; Activity 1; Cardinal Guild,
Freshman Handbook Key.

- RICE, WILLIAM**, Fort Dodge
Forestry—Delta Chi, Vice-President 4; Forestry Club 1, 2, 3, 4; Secretary 3, President 4; Interfraternity Pledge Trainers Council 4; Forester 3, 4; Veishea 3; Cossacks 2; Trumpet and Drum Corps 1; Rifle Club 3; Chairman of Forestry Game Banquet 3; Chairman of Forestry Spring Campfire 3; Chairman of Hoedown 3; Wrestling 2, 3, 4; Intramurals; Forestry Rifle Club 3; Fort Dodge Junior College.
- RICHARDS, JACK M.**, Storm Lake
General Engineering—Phi Delta Theta; Scabbard and Blade 3, 4; S.A.M. 1, 2, 3, 4; Veishea 1, 2, 3; Marching Band 1, 2, 3; Concert Band 1, 2; Cadet Officers' Association 3, 4; Co-Chairman Homecoming Tower 3; Intramurals 1, 2, 3, 4.
- RICHARDSON, RUTH IONE**, Conrad
Household Equipment—Theta Epsilon; Home Economics Club 1, 4; Roger Williams Club 2, 3, 4; Central Iowa Business College; Marshalltown Junior College.
- RIESDESEL, D. JEAN**, Ames
Home Economics Education—Delta Zeta; Home Economics Club 1, 4; Freshman Home Economics Council; Intramural Board 2; Sketch 4; Pep Club 2, 3, Vice President 3; Town Girls Club 1, 2, 3, Vice President 3; Bomb Beauty Ball Committee Chairman 3.
- RIETZ, AMY RUTH**, Salem, S. D.
Dietetics—YWCA 4; Town Girls 4; Dakota Wesleyan University; South Dakota State College.
- RIGG, JOHN L.**, Ames
Agricultural Journalism—Pi Kappa Phi; Cardinal Key, President 4; Memorial Union Board 4; Agricultural Council 2, 3; Daily Student, Business Manager 3, Issue Editor 2, 3; Editor 4; Journalism Club, President 2; Student Traffic Committee Chairman; General Manager Press Prom 2.
- RIGGLEMAN, FREDRIC D.**, Deloit
Forestry—Delta Sigma Phi; Forestry Club 1, 2, 3, 4; Agriculturist 3; Iowa State Players 3, 4.
- RIGGS, DOROTHY M.**, Des Moines
Dietetics—Delta Zeta; Home Economics Club 1, 2, 3, 4; Glee Club 1, 2; Mixed Chorus 1, 2; Pep Club 2, 3, 4; YWCA 1, 2; Dance Club 2, 3, 4; Women's "I" Fraternity.
- RIGGS, RUTH M.**, Pierre, S. D.
Child Development—Child Development Club 3, 4; Glee Club 1, 4; Mixed Chorus 3, 4; Wesley Foundation 3, 4; Methodist Church Choir; Dakota Wesleyan University.
- RISLEY, GEORGE A.**, Creston
Geology—Delta Sigma Phi; President 4; I.S.C.S. 1, 2; Geological Society 3, 4; Interfraternity Council 4; Fraternity Rushing Booklet Editor 3; Veishea 1, 2, 3, 4; Yel-Jax 3; YMCA; Military Circus 1, 2.
- RIX, EARL**, Grinnell
Electrical Engineering.
- RIZK, JOSEPH E.**, Sioux City
Electrical Engineering—Sigma Phi Epsilon; A.I.E.E. 2, 3, 4; Interfraternity Pledge Trainers Council 3, 4; Radio Club 3, 4; Newman Club 3, 4; Trinity College.
- ROACH, VERÓNICA C.**, Red Oak
Home Economics Education—Home Economics Education Club 3, 4; Newman Club 3, 4; Iowa State Teachers College.
- ROBERSON, PHYLLIS**, Ireton
- ROBERTS, HARRIET**, Marathon
Dietetics—Pi Kappa Phi; Omicron Nu; Home Economics Club 1, 2, 3, 4; Glee Club 2, 3; Mixed Chorus 2, 3.
- ROBERTS, MARY E.**, Mutabara, S. Rhodesia
Applied Art—Home Economics Club; Daily Student; Sketch Board 1; AWS; Debate 1; Iowa State Players 2; Writers Round Table 1.
- ROBERTSON, ELEANORE J.**, Chicago
Textiles and Clothing—Kappa Delta, Social Chairman 3, 4; Home Economics Club 2, 3, 4; Bomb 2, 3, 4; Managing Editor 4; Activity 1, 3, 4; Joint Social Council 3, 4; League of Women Voters 3, 4; WAA 2, 3; YWCA 2, 3, 4; Pep Club 3, 4; Wright Junior College.
- ROBERTSON, LEO P.**, Strome, Alberta, Canada
Mechanical Engineering—A.S.M.E. 2, 3, 4; I.A.S. 4; Band 1.
- ROBINSON, DONALD A.**, Joliet, Ill.
Chemical Technology—Phi Kappa Phi; Joliet Junior College.
- ROCHE, WILLIAM S.**, Early
Animal Husbandry—FarmHouse; Block and Bridle Club; Veishea; Livestock Judging Team; Horse Judging Team 3; Buena Vista College.
- ROCKEY, BUELL E.**, Des Moines
Civil Engineering—A.S.C.E.
- ROE, CLYDE B.**, Sioux City
Dairy Industry and Economics—Dairy Club; Veishea 1, 2, 3, 4; Steward Men's Co-op Dormitories 3, 4; Dance Club 2, 3; Intramurals 1, 2, 3, 4.
- ROGERS, WILLARD L.**, Sioux City
Mechanical Engineering—Tau Beta Pi; Phi Kappa Phi; A.S.M.E. 4; President 4; Engineer 4; Veishea; Mechanical Engineering Open House Chairman; Ward System 2, 3; Intramurals 2; Morningside College.
- ROSDAHL, RUTH E.**, Two Harbors, Minn.
Home Economics Education—Kappa Phi 4; Home Economics Club 1, 2, 3, 4; Orchestra 2; YWCA 1, 2, 4; WAA 2.
- ROSENBLUM, HOWARD A.**, Omaha, Neb.
General Engineering—Guard of St. Patrick 4; Cardinal Key 4; Secretary 4; S.A.M. 1, 2, 3; Bomb Publication Board 4; Collegiate Press Inc. Board 4; Sketch Publication Board 3, 4; Secretary 3, Chairman 4; President Men's New Hall 4; Bomb 2, 3, 4; Business Manager 4; Treasurer 3; Veishea 1, 2; Cadet Officers' Association 3, 4; YMCA 2, 3; Mathematics Club; Activity "I" 4; Religious Emphasis Week 4; Military Circus 3; Christian Science Organization 1, 2, 3, 4, Vice President 3, President 4; Iowa State Players 1, 2, 3, Treasurer 3.
- ROSECRANS, JOHN F.**, Des Moines
Mechanical Engineering—A.S.M.E. 2, 3, 4; A.S.A.E. 3, 4; Veishea 1, 2, 3, 4; Camera Club 1, 2; Newman Club 3, 4; Publicity Chairman 3; Track 1.
- ROSSI, BRYAN D.**, Rochester, Minn.
Dairy Industry—Tau Kappa Epsilon; Dairy Club 4; Daily Student 1; Agriculturist 1; Yel-Jax 1; Rochester Junior College.
- ROSSITER, LILLA A.**, Cedar Rapids
Textiles and Clothing—Kappa Delta, Vice-President 4; Home Economics Club 1, 2, 3, 4; Chi Delta Phi 4; Chi Psi 4; Health Council 3; Bomb 3, 4; Veishea 2; YWCA 2, 3, 4; AWS 3; WAA 2, 3.
- ROTTLER, GENE W.**, Alden
Agono y—A.S.A. 1, 2, 3, 4; Ward Social Council, President 4; Veishea 2, 3, 4; Frisbie Fellowship 1, 2, 3, 4; Intramurals 1, 2, 3, 4; Delegate to N.I.S.A. Convention 3.
- ROWE, CLARKE H.**, Sioux City
Agronomy—Sigma Nu; Agronomy Club; Agricultural Economics Club; Veishea; Polo 2; Intramurals.
- RUBY, BARBARA A.**, Aurora, Ill.
Dietetics—Phi Upsilon Omicron; Home Economics Club 2, 3, 4; Dormitory Council, President 4; Intramural Board 3, President 4; President of Oak Hall 4; Mixed Chorus 2, 3; Women's "I" Fraternity; WAA 2, 3; North Central College.
- RUGGLES, LEON**, Ames
Science—Beta Theta Pi; Science Council 3, 4; President 4; Student Defense Council, Finance Chairman, Executive Committee 4; Veishea 2, 3; Selection Board 4; Organizer of Pep Club and Yel-Jax; Cheerleader 1, 2, 3, 4; Head Cheerleader 4; YMCA 1, 2, 3, 4; Homecoming Pep Chairman 3, 4; Personnel Chairman of Science Division 4.
- RUHSAM, HARRY E.**, Albert Lea, Minn.
Mechanical Engineering—Alpha Sigma Phi; Scabbard and Blade 3, 4; Interfraternity Council; Bomb 4; Daily Student 3; Green Gander 4; Cadet Officers' Association 3, 4; Military Circus 1, 3, 4; Varsity "I" Club; Track 2, 3, 4.
- RUMSCH, HARRIET L.**, Sioux City
Home Economics Education—Gamma Delta; Home Economics Education Club 2, 3, 4; Publicity Chairman; Independent Party Council; WAA; Morningside College.
- RUSSELL, ROBERT C.**, Cleveland Heights, Ohio
General Engineering—Phi Delta Theta; Scabbard and Blade 3, 4; S.A.M. 1, 2, 3, 4; A.S.M.E. 3, 4; Veishea 2; Pontoniers 2, 3, 4; Homecoming 3; Football 1, 2.

S

- SAGE, WARRIE L.**, Columbia
Mechanical Engineering—A.S.M.E.; Central College.
- SANDAHL, CARL A.**, Chicago, Ill.
Mechanical Engineering—A.S.M.E. 3, 4; I. A. E. S. 4; Pilots Club 3; Lewis Institute.
- SANDAHL, EVERETT M.**, Stanhope
Agricultural Engineering—A.S.A.E. 1, 2, 3, 4; Treasurer 4.
- SANKET, JEAN**, Lisbon
Home Economics Education—Home Economics Club 4; YWCA 2, 3, 4.
- SATER, KATHRYN E.**, Danville
Home Economics Education—Kappa Phi 4; Home Economics Club 4; Wesley Players 4; Burlington Junior College; University of Iowa.
- SAWYER, R. BOYD**, Eugene, Ore.
Veterinary Medicine—Theta Xi; Jr. A.V.M.A. 1, 2, 3, 4; Secretary 2, 3; Executive Council 2, 3; Interfraternity Club Presidents Council 1; Interfraternity Pledge Trainers Council 2; Interfraternity Council 2, 3; Iowa State Players 3, 4; Veishea 1, 2, 3; University of Oregon.
- SCALLON, MARY E.**, Ackley
Home Economics Education—Home Economics Club 1, 2, 3, 4; Band; Campus 4-H Club 1, 2, 3, 4; Newman Club 1, 2, 3, 4.
- SCANNELL, ROBERT J.**, Randall
Landscape Architecture—Veishea 3, 4, 5; Victorian Club 2, 3, 4, 5.
- SCHARNBERG, ROBERT L.**, Everly
Civil Engineering—Baseball, Captain 4; Buena Vista College.
- SCHAEFER, RUTH M.**, Fort Dodge
Household Equipment—Alpha Gamma Delta; Home Economics Club 2, 3, 4; Veishea 3; Health Council 3; YWCA 2, 3, 4; FT. Dodge Junior College.
- SCHLEDORF, OWEN H.**, Westside
Mechanical Engineering—Phi Mu Alpha; Phi Tau Theta; Veishea 3; Glee Club 4; Iowa State Singers 2; College Choir 4; Dance Club 2.
- SCHIEFFELBEIN, ROLLIN F.**, Clear Lake, S. Dak.
Chemical Engineering—Phi Kappa Phi; A.I. Chem.E. 3, 4; Secretary 4; Veishea 3, 4; South Dakota State College.
- SCHISSEL, CHARLES J.**, Calmar
Forestry—Forestry Club 2, 3, 4; Forester 3, 4; Newman Club 2, 3, 4; University of Iowa.
- SCHLEIS, JO ANNE**, Dalhart, Texas
Textiles and Clothing—Sigma Kappa; Home Economics Club 1, 2, 3, 4; YWCA 1, 2, 4; WAA 3, 4.
- SCHLENKER, KENNETH W.**, Des Moines
Dairy Industry—Dairy Club; Cardinal Guild 4; Ward Executive Council 3, 4; Independent Party Council 3, 4; Ward Intramural Council, Vice President 2, President 3; Ward Key; Who's Who in American Universities and Colleges 4; Veishea 3; Homecoming 4.
- SCHMIDT, JAMES M.**, Schenectady, N. Y.
Industrial Economics—A.I.E.
- SCHMIDT, JOE LOUIS**—Elkhart
Economics.
- SCHNEIDER, CAROL F.**, Rock Island, Ill.
Mechanical Engineering—Delta Upsilon, President 4; Interfraternity Council 4; Interfraternity Pledge Trainers Council 3; Varsity I Club; Basketball 1, 2, 3, 4.
- SCHROEDER, ERWIN A.**, Walcott
Dairy Industry and Economics—Alpha Gamma Rho; Dairy Industry Club 1, 2, 3, 4; Veishea 1, 2, 3, 4.
- SCHROEDER, ALBERT H.**, Cedar Rapids
Mechanical Engineering.
- SCHROEDER, MELANIE**, Rockville Centre, N. Y.
Institution Management—Phi Upsilon Omicron 3, 4; Home Economics Club 1, 2, 3, 4; Institution Club Program Chairman 4; Joint Social Council 4; Advisory Council 2, 3, 4; Varsity Band 1; Mixed Chorus 1, 2; YWCA 1, 2.
- SCHROEDER, RUTH B.**, Tipton
Institution Management—Sigma Kappa, Secretary 3; Institution Management Club; Health Council 2; WAA Council 3; 4-H Council 2, 4; Intramural Board 2, 3; Pep Club 2, 3; League of Women Voters 2; Women's I Fraternity 3, 4; Treasurer 4; Campus 4-H Club 1, 2, 3, 4; WAA 2, 3, 4; Archery Club President 3; Intramurals 2, 3, 4.
- SCHULTZ, MARY JANE**, Chicago, Ill.
Applied Art—Alpha Gamma Delta; Delta Phi Delta 3, 4; Home Economics Club 2, 3, 4; YWCA 2, 4; Wright Junior College.
- SCHUMAKER, LOIS M.**, Stillwater, Minn.
Dietetics—Alpha Delta Pi; Home Economics Club 1, 2, 3, 4; Health Council 1, 2; Bomb 2; Pep Club 2; Dance Club 1, 2, 3, 4; Bowling Club 3.
- SCHWENDEMAN, DONALD E.**, Duncombe
Agricultural Engineering—Alpha Gamma Rho; A.S.A.E.; Agriculturist; Veishea; Iowa State Players; Campus 4-H Club; Intramurals; Fort Dodge Junior College.
- SCHWITTERS, DAVID F.**, Steamboat Rock
Civil Engineering—A.S.C.E. 1, 2, 3, 4; Interfraternity Council 2; Iowa State Christian Fellowship 1, 2, 3, 4, President 2; Varsity I Club 2, 3, 4; Wrestling 1, 2, 4; Wheaton College.
- SCOTT, DUANE C.**, Ackley
Home Economics Education—Kappa Alpha; A.I.E.; Joint Social Council 3; Bomb 2, 3, 4; Band 1; Glee Club 2; Intramurals 1, 3, 4.

SCOTT, MARJORIE R., St. Charles, Ill.
Home Economics Education—Home Economics Club 1, 2, 3, 4; YWCA 1, 2, 3, 4; WAA 2, 3, 4.

SCOTT, MARNEY E., Longview, Wash.
Institution Management—Pi Beta Phi; Home Economics Club 1, 2, 3, 4; Health Council 1, 2, 3; YWCA 1, 2, 3; League of Women Voters 1, 2; Bit and Spur 4; Women's Fraternity 4; WAA 1, 2, 3, 4.

SEARING, ROBERT G., Sioux City
General Engineering—Sigma Alpha Epsilon; Interfraternity Pledge Council 1; Interfraternity Pledge Trainers Council 4; Bomb 2; Daily Student 1; Engineer 1; Veishea 1, 2; Pontoniers 1, 2.

SEKERAK, BETTY J., Cleveland, Ohio
Dietetics—Home Economics Club 2, 3, 4; Veishea 3, 4; Pep Club 3, 4; YWCA 2, 3, 4; Dance Club 3, 4; WAA 2, 3, 4; Otterbein College.

SELBY, RICHARD W., Omaha, Neb.
Chemical Engineering—Delta Upsilon, Social Chairman, Rushing Chairman, Pledge President 2; A.I.Chem.E. 1, 2, 3, 4; Interfraternity Pledge Council; Joint Social Council; Engineer 1, 2, Focus Editor 2; Veishea; Cadet Officers' Association 3, 4; Iowa State Horsemen 3; Tandem 3; Trumpet and Drum 1; Military Circus 1, 2, 3, 4.

SEVERAID, BURNETTE M., Story City
Home Economics Education—Sigma Alpha Iota 3, 4, President; Home Economics Club 3, 4; Science Women's Club 1; Glee Club 1, 2, 3, 4; College Choir 1, 2, 3, 4; Town Girls Club 3.

SEXTON, JOE W., Sumner
Veterinary Medicine—Sigma Alpha Epsilon; Phi Zeta; Jr. A.V.M.A. 1, 2, 3, 4; Interfraternity Council; Interfraternity Pledge Council; Varsity I Club; Loras College; Upper Iowa University.

SHAW, RUTH ANN, Cainsville, Mo.
Dietetics—Delta Delta Delta, President 4; Home Economics Club 1, 2, 3, 4; Cardinal Guild 3, 4; Panhellenic Council 3, 4; Veishea 3; Glee Club 1, 2; Pep Club 2; YWCA 1, 2, 3, 4; Homecoming Barbecue Food Chairman 3.

SHEARER, ROBERT W., Ames
Chemical Engineering—Sigma Alpha Epsilon; Tau Beta Pi 3, 4; Phi Lambda Upsilon 3, 4; Phi Kappa Phi; A.I.Chem.E. 1, 2, 3, 4; Engineer 1, 3, 4; Veishea 1, 2.

SHEETS, LOWELL H., Omaha, Neb.
Electrical Engineering—Phi Kappa Phi; A.I.E.E.; Ward System; University of Omaha.

SHELLEDY, RUTH ELIZABETH, Milford
Home Economics Education—Delta Zeta; Phi Upsilon Omicron 3, 4; Omicron Nu 3, 4; Phi Kappa Phi; Home Economics Council 3, 4; Bomb 3; Glee Club 2; Pep Club 2; YWCA 1, 2, 3, 4; Dance Club 3, 4.

SHEPHERD, BEN K., Cedar Rapids
Mechanical Engineering—Tau Beta Pi; A.S.M.E. 4; Marching Band 3; Iowa State Singers 3, 4; Octet 3, 4; William Penn College.

SHERIDAN, EDWARD M., Ames
General Engineering—Phi Kappa Phi; Cardinal Key; Knight of St. Patrick; Sigma Delta Chi; Secretary 4; President 5; Daily Student; Editorial Board 5; Engineer Publication Board; Interchurch Council 3, 4; Engineering Council; Bomb 3; Daily Student 1, 2; Engineer, Associate Editor 4, Editor 5; Green Gander 3, 4, Circulation Manager 4; Engineer Key; Journalism 'I'; Engineering 'I'; Press Prom, Treasurer 4.

SHILLING, RUTH LOUISE, Fort Worth, Tex.
Home Economics Education—Home Economics Club 3, 4; Advisory Council 4; YWCA 3, 4; WAA 3, 4; Texas State College for Women; Texas Christian University.

SIMMONDS, MAURICE R., Waukon
Agricultural Education—Agricultural Education Club 2, 3, 4; Mixed Chorus 5; Waukon Junior College.

SIMPSON, M. ELIZABETH, Kellogg
Household Equipment—Gamma Phi Beta; Home Economics Club; Household Equipment Club; Health Council 2; Homemaker 3, 4; Veishea 1, 2, 3, 4; Secretary 3; Bomb 4; YWCA 1, 2, 3, 4; League of Women Voters.

SIZELOVE, MARIAN A., Kentland, Ind.
Dietetics—Home Economics Club 3, 4; YWCA 3, 4; MacMurray College.

SMITH, BERNARD C., LeMars
Ceramic Engineering—A.C.S. 2, 3, 4; Veishea 1, 2, 3, 4; Band 1, 4; Pontoniers 1, 2; Ward System 1; Baseball 1, 2; Intramurals 1, 2, 3, 4.

SMITH, BETTY C., Milwaukee, Wis.
Child Development—Home Economics Club 1, 2, 3, 4; Joint Social Council 2, 4; YWCA 1, 2, 3, 4; Bit and Spur 4; WAA 1, 2, 3, 4.

SMITH, CHARLES P., Ralston, Neb.
Mechanical Engineering—Delta Upsilon, Pledge Trainer 4; Scabbard and Blade 3, 4; Pledge Trainers Council 4; Sketch, Distributing Manager 4; Cadet Officers' Association 3, 4; Tandem Team 3, 4; Jumping Team 3, 4; President Intramural Association 3; Baseball Manager 1, 2, 3, Senior Manager 3.

SMITH, ELEANORE L., Fremont
Dietetics—Alpha Delta Phi; Dietetics Club 4; Health Council 2, 3; Daily Student 2, 3; Green Gander 4; WAA 2.

SMITH, JANE H., Detroit, Mich.
Home Economics Education—Kappa Delta; Home Economics Education Club 2, 3, 4; Bomb 3; YWCA 2, 3, 4; Women's 'I' Fraternity 3, 4; WAA 2, 3; Intramurals 2, 3; Albion College.

SNAVELY, J. ERNEST, Waterloo
Agricultural Engineering—Adelante; A.S.A.E. 3, 4; Veishea 2, 3, 4; Iowa State Teachers College.

SOKOL, JOHN D., Sibley
General Engineering—Phi Delta Theta; S.A.M. President 4; Engineer 1; Veishea 1, 2, 3, 4; YMCA 1, 2; Football Manager 1, 2, 3, 4, Senior Manager 4.

SORENSEN, MYRVEL A., Dumont
Mechanical Engineering—Tau Beta Pi; I.A.E.S. 3, 4; A.S.M.E. 2, 3, 4; Dormitory Council 3, 4; Engineer 3, 4; Veishea 2, 3, 4; Festival Choir; Dance Club 3, 4; Presbyterian Fellowship; Intramurals 2, 3, 4.

SPENCER, HAROLD R., Iowa City
Animal Husbandry—Block and Bridle 2, 3, 4; Veishea 2, 3; Ward Float Chairman 4; Little International 2, 3, 4; Ward System 2, 3, 4; Frisbie Fellowship 1, 2, 3, 4; Treasurer 3, 4; University of Iowa.

SPONHNEIMER, LEVI N., Donnellson
Agronomy—Phi Kappa Phi; A.S.A. 2, 3, 4; Veishea 2, 3; Parsons College.

SPRAGG, LEONARD A., Red Oak
Electrical Engineering—Acacia; Veishea 2, 3, 4.

SPRY, GLEN O., Bronson
Animal Husbandry—Block and Bridle 1, 2, 3, 4; Veishea 1, 2, 3, 4; Little International 1, 2, 3, 4; Ward System.

STAFFORD, ARTHUR D., Kenmore, N. Y.
Chemical Engineering—Sigma Alpha Epsilon; A.I.Chem.E. 1, 4; Daily Student 1, 2; Engineer 1, 3; Veishea 1, 4; Debate 1; YMCA 2, 3; Homecoming 2, 3; Style Show 2, 3; Track 1, 2, 3.

STANTON, WILLIAM E., Oskaloosa
Chemical Engineering—Phi Lambda Upsilon 3, 4; A.I.Chem.E. 3, 4; Tennis 2, 3, 4; Penn College.

STARKWEATHER, VIRGINIA C., Ames
Textiles and Clothing—Home Economics Club 1, 2, 3, 4; Town Girls Club 1, 2, 3, 4.

STARR, STANLEY M., Ames
Electrical Engineering—A.I.E.E.; Glee Club; Mixed Chorus 1, 2, 3, 4; Iowa State Singers 2, 3, 4; A.I.E.E. Quartet 4.

STEELE, HELEN M., Arlington, Va.
Institution Management—Sigma Kappa; Home Economics Club 1, 2, 3, 4; Health Council 1; YWCA 4; Debate; WAA 2, 3, 4.

STEIG, GEORGE G., Frederick, S. D.
Forestry—Tau Kappa Epsilon, Secretary 3; Forestry Club 2, 3, 4, Vice President 3; Veishea 3; A.W.F.C. Delegate 3; Foresters' Hoedown Chairman 2; Spring Banquet Chairman 4; Marquette University.

STEIL, GORDON E., Garner
Civil Engineering—Delta Sigma Phi; A.S.C.E.; Engineer 2; Veishea 1, 2, 3, 4; Pep Club 2; Homecoming 2, 3; Intramurals 1, 2, 3, 4.

STELZER, ROBERT L., Omaha, Neb.
General Engineering—Beta Theta Pi; Scabbard and Blade 3, 4; S.A.M. 2, 3, 4; Interfraternity Social Council 3; Bomb 3; Veishea 1, 2, 3, 4; Chairman General Engineering Open House 3; Cadet Officers' Association 3, 4; Military Circus 3.

STETZEL, GEORGE I., Carroll
Electrical Engineering—Alpha Chi Rho; Marching Band 1, 2, 3, 4; Varsity Band 1, 2, 3.

STEWART, ADA M., Marshalltown
Home Economics Education—Home Economics Club 3, 4; Glee Club 3; Mixed Chorus 3, 4; Marshalltown Junior College.

STEWART, CLIFFORD W., Coonhook, Ohio
Poultry Husbandry—Poultry Club 1, 2, 3, 4, President 3, 4; National Collegiate Poultry Club, Vice President 3, President 4; Agricultural Council 3, 4; Agriculturist 4, Business Manager 4; Yel-Jax 4; Veishea Open House Chairman 4; Pilots Club, Vice President 3; Superintendent of Egg Show 2, 3; Superintendent Poultry Show 4.

STEWART, LINCOLN A., Des Moines
General Engineering—Guard of St. Patrick 4; S.A.M. 3, 4; Athletics Council 4; Varsity 'I' Club 2, 3, 4; Football 1, 2, 3, 4; Track 1; Swimming 1, 4; Baseball 3, 4; Drake University; University of Iowa.

STODDARD, MIRIAM L., Manville, Wyo.
Household Equipment—Chi Omega, Vice President 4; Home Economics Club 2, 3, 4; Daily Student 2, 3; Green Gander 3; Theatre Workshop 3; Colorado Women's College.

STONEBERG, EVERETT G., Odebolt
Agricultural Education—Phi Kappa Phi; Phi Tau Theta 3, 4; Agricultural Education Club 1, 2, 3, 4; Veishea 2, 3, 4; Ward System 2, 3, 4.

STONECIPHER, LILLIAN E., Des Moines
Dietetics—Sigma Alpha Iota 4; Foods and Nutrition Club, Program Chairman 4; Joint Social Council 3, 4; Advisory Council 3, 4; Orchestra 1, 2, 3, 4, Vice President 3, 4; YWCA 1, 2, 3, 4; WAA 1, 2, 3.

STONER, DURETH ANNE, Milledgeville, Ill.
Home Economics Education—Home Economics Club 2, 3, 4; YWCA 1, 2; WAA 2; Boaling Club 2.

STOUT, EDWARD F., Ames
General Agriculture—Agricultural Club 1, 2, 3, 4; Veishea 2, 3, 4; Little International 1, 2, 3, 4.

STROMBERG, IVAR O., Des Moines
Architectural Engineering.

STUNTZ, CLYDE H., Greene
Dairy Industry and Economics—FarmHouse; Dairy Industry Club 1, 2, 3, 4, Treasurer 4; Dairy Industry Council 4; Veishea 2, 3, 4; Dairy Products Judging Team 4; Football 1.

SVEJCAR, JOHN F., Crystal Lake, Ill.
Forestry—Forestry Club 3; Veishea 1; Intramurals 2; Illinois College.

SWAIN, MARIAN E., Osceola
Home Economics Education—Home Economics Club 1, 2, 3, 4; Health Council 1, 2, 3; Pep Club 2; WAA 2, 3.

SWAN, JOHN E., Cedar Rapids
Chemical Engineering—Sigma Alpha Epsilon; Phi Lambda Upsilon Alumni Secretary 4; Guard of St. Patrick; Phi Kappa Phi; Tau Beta Pi; A.I.Chem.E., President 3; Bomb 1, 2; Advertising Manager 2; Engineer 3, 4, Assistant Editor 4; Engineer Key; Intramurals 1, 4.

SWANSON, CARL G., Downers Grove, Ill.
Forestry—Forestry Club 2, 3, 4, 5; Veishea 3, 4; Pistol Team 2; Little International 1; Intramurals 2, 3, 4, 5.

SWANSON, MERRILL E., Centerville
Chemical Engineering—A.I.Chem.E. 2, 3, 4; Wards 2, 3, 4; Intramurals 2, 3; Centerville Junior College.

SWANSON, RAYMOND C., Chicago, Ill.
Aeronautical Engineering—A.S.M.E. 3, 4; Intramurals 3; Lewis Institute.

SWANSON, RICHARD M., Osage
Electrical Engineering—Delta Sigma Phi, Secretary 3; S.A.M.E.; A.I.E.E.; Engineer 1, 2, 3; Veishea 1, 2, 3, 4; Cadet Officers' Association; Military Circus 1, 2, 3; Pontoniers 2, 3, 4; Iowa State Players 3; Homecoming 4.

SWIFT, DOROTHY R., Manchester
Textiles and Clothing—Kappa Delta; Home Economics Club 2, 3, 4; Bomb 2, 3; YWCA 2, 3, 4; League of Women Voters 2, 3; Newman Club 2, 4; WAA 2; St. Mary's College.

SWITZER, E. JEANETTE, Nevada
Home Economics Education—Home Economics Club 1, 2, 3, 4; H.C. Council 3; Advisory Council 3; Sketch 3; Campus 4-H Club 1, 2, 3, 4.

T

TAFT, GORDON L., Sioux City
General Engineering—Sigma Alpha Epsilon; S.A.M. 3, 4; Veishea 2, 3, 4; Central Committee 4; YWCA Cabinet 4; YMCA Quartet 2; Morning-side College.

TANABE, TSUNEO, Pocatello, Idaho
Dairy Husbandry—Gamma Sigma Delta; Block and Bridle; Dairy Cattle Club; Veishea 4; Little International 1, 2, 3, 4; Cosmopolitan Club President 3; Intramurals 3, 4.

TAPLIN, VIRGINIA E., Bannington, Vt.
Dietetics—Kappa Phi 2, Secretary 3, Vice President 4; Home Economics Club; Foods and Nutrition Club; Advisory Council; Freeman Hall President 4; YWCA; Debate 1, 2, 3; Historian 4; University of Vermont.

TATE, W. HAROLD, Lawrenceville, Ill.
Zoology—Advisor Hughes Hall 3; Head Advisor Hughes Hall; Intramurals 2, 3, 4; Blackburn College.

TATUM, LYLE E., Fort Dodge
Government and History—I.S.C.S.; Student Body President 4; Cardinal Guild 3, 4; Activities Board 3, 4; Union Board 4; Independent Party Council 2, 3, 4; Ward Executive Council 2, 3, 4; Ward Program Council 2; Ostate 1, 2, 3; Who's Who Among Students 4; Homecoming 3.

TAYLOR, BARBARA J., Ames
Applied Art—Delta Zeta; Home Economics Club 1, 2, 3, 4; Independent Council 2, 3; Treasurer 3; Town Girls Council 2, 3, 4; Freshman Handbook 3; Veishea 2, 3; YWCA 1, 2, 3, 4; Cabinet 3, 4; AWS, Vice President.

TAYLOR, E. BOYD, Altoona
Industrial Economics—A.I.E. 2, 3; Veishea 1, 2; Trumpet and Drum Corps 1, 2; Intramurals 1, 2, 3, 4.

TAYLOR, GORDON S., Waterloo
Medicine—Zoology—Alpha Sigma Phi; Iowa State Teachers College.

TAYLOR, LUETTA M., Glen Haven, Wis.
Home Economics Education—Delta Zeta; Home Economics Club 1, 2, 3, 4; Health Council 1, 2; Choir 1, 3; YWCA 1, 2, 4; League of Women Voters 1, 3, 4; Intramurals 3, 4.

TEETERS, EFFIE L., Chicago, Ill.
Institution Management—Phi Upsilon Omicron; Dormitory Council 4, President 4; Ridgeway House President 4; Glee Club 3; YWCA Cabinet 3, 4, Southside Y-Knot Leader 3, 4; University of Chicago.

TEMPLE, JEAN C., Boone
Chemistry—Boone Junior College.

THOMAS, DOROTHY G., Audubon
Institution Management—Home Economics Club 1, 2, 3, 4; Mixed Chorus 1; YWCA 4; League of Women Voters 3.

THOMAS, MARJORIE I., Evansville, Wis.
Home Economics Education—Sigma Kappa, President 4; Chi Delta Phi 3, 4; President 4; Omicron Nu; Home Economics Club 1, 2, 3, 4; Panhellenic Council 2, 3, 4; Joint Social Council 2, 3; Homemaker 1, 2, 3, 4.

THOMSON, DONALD E., Cherokee
Forestry—Theta Chi; Band 1, 2, 3, 4; Orchestra 1, 2, 3, 4; Iowa State Players 2; Rhythm Club 3, 4.

THOMPSON, DONNA D., Mankato, Minn.
Dietetics—Alpha Gamma Delta; Health Council; Veishea; Glee Club; Mixed Chorus; YWCA.

THOMPSON, RICHARD W., Ames
Horticulture—Phi Kappa Tau; Horticulture Club 1, 2, 3; Little International 2, 3; Horticultural Show 2, 3; Iowa State Players 2, 3.

THORBRØGGER, EVERETT A., New Hampton
Architectural Engineering—Tau Sigma Delta; A.I.A., Treasurer 2, Vice President 3, President 4; Cadet Officers' Association.

TILL, EDWARD JOHN, Galt
Landscape Architecture—Acacia; Vistonian Club 1, 2, 3, 4, Vice President 3, 4; Intramurals 4.

TILLEY, MARY F., Cincinnati, Ohio
Dietetics—Home Economics Club 2, 3, 4; Intramural Board 4; YWCA 2, 3, 4; Women's "I" Fraternity 3, 4; WAA 2, 3, 4; University of Cincinnati.

TOBLA, RAYMOND J., Ames
Veterinary Medicine—Phi Zeta; Junior A.V.M.A., Vice President 4.

TORGERSON, GEORGE H., Green Bay, Wis.
Forestry—Forestry Club 4; Ward System 1.

TORNETEN, HAZEL, Idaho Falls, Idaho
Dietetics—Omicron Nu; Home Economics Club; YWCA; Colorado Women's College.

TROST, ROBERT J., Chariton
Chemical Engineering—Phi Kappa Psi; A.I.Chem.E.; Engineer 3; Intramurals 1, 2, 3; Chariton Junior College.

TUBBS, EDWARD L., Delmar
Animal Husbandry—Gamma Sigma Delta 4; Block and Bridle Club 3, 4; Cardinal Guild 3, 4; Agricultural Council 3, 4; Veishea 4; Livestock Judging Squad 4; Who's Who Among Students in American Colleges and Universities; Maquoketa Junior College.

TUGGLE, JANE ANN, Gallatin, Mo.
Home Economics Education—Chi Omega; Home Economics Club 2, 3, 4; Health Council 2; Daily Student 3; Green Gander 2, 3; Veishea 2, 3, 4; Band 2; YWCA 2, 3, 4; Theater Workshop 3; Women's "I" Fraternity 4; WAA 2, 3, 4; Social Chairman of Educational Club 4; Lindenwood College for Women.

TUTTLE, PETER R., Spencer
Chemical Technology—Theta Chi; Phi Mu Alpha 4, 5, President 5; Alpha Chi Sigma 4, 5; Joint

Social Council 4; Band 2, 3, 4, 5; Orchestra 2, 3, 4, 5; Rhythm Club 3, 4, 5; Cassacks 2.

TUTTLE, THOMAS A., Spencer
Chemistry—Theta Chi; Alpha Chi Sigma; Phi Mu Alpha; Joint Social Council 4; Veishea 1, 2, 3, 4; Concert Band 1, 2, 3, 4; Symphony Orchestra 1, 2, 3, 4; Rhythm Club; Harmony Ball Chairman 4.

U

UISCHNER, MARCEL J., Mason City
Chemical Engineering—A.I.Chem.E. 4; Veishea 3, 4; Ward System 3, 4; Mason City Junior College.

UTHOFF, LUALIS D., Norway
Home Economics Education—Omicron Nu; Phi Kappa Phi; Phi Upsilon Omicron 4; Psi Chi 3, 4; Academy of Science 3; Home Economics Club 3, 4; Advisory Council 3, 4; Homemaker 4; YWCA 3, 4; Campus 4-H Club 2, 3, 4; Dance Club 3, 4; Frisbie Fellowship 3, 4; Iowa State Teachers College.

V

VAN HOWELING, C. DONALD, Leighton
Veterinary Medicine—Theta Xi; Interfraternity Council 3, 4, President 4; Veterinary Student Publication Board 3, 4; Bomb Sales Manager; Veterinary Student 1, 2, 3, 4; Business Manager 4; Circulation Manager 3; Veishea 3, 4; Chairman of Representative Party 4; Wrestling 3; Central College.

VAN METER, MARIAN M., Chicago, Ill.
Home Economics Education—Gamma Phi Beta; Home Economics Club 1, 2, 3, 4; Panhellenic Council 4; Health Council 1, 2, 3; Bomb; Homemaker 1; Veishea 1, 2, 3, 4; Glee Club 1, 2; Mixed Chorus 1, 2; YWCA 1, 2, 3, 4; League of Women Voters 1, 2, 3; Iowa State Players 3, 4; Women's "I" Fraternity 3, 4; WAA 1, 2, 3, 4.

VAN VLACK, LAWRENCE H., Ames
Ceramic Engineering—Tau Beta Pi; Phi Tau Theta; Secretary 3; Phi Kappa Phi; A.C.S., President 4; Methodist Student Council; Engineer 3, 4; Veishea, Department Chairman 3; Band 2, 3; Keramos, President 4; Junior Award A.S.C.

VAUGHAN, DOROTHY C., Keokuk
Household Equipment—Gamma Phi Beta, Vice President 4, Secretary 3; Phi Upsilon Omicron 3, 4, President 4; Mortar Board 4; Omicron Nu; Home Economics Council 3, 4, President 4; Panhellenic Council 3; Health Council 1, 2; Bomb 1, 2; Homemaker 2, 3; Veishea 1, 2, 3, 4; YWCA 1, 2, 3, 4.

VAUGHAN, JEANNETTE E., Bennett
Home Economics Education—Omicron Nu 3, 4; Psi Chi 3, 4; Phi Kappa Phi; Home Economics Club 1, 2, 3, 4; WAA 3.

VIENER, ARNOLD H., Omaha, Neb.
Electrical Engineering—A.I.E.E.; Radio Club 4; Ward System 3, 4; University of Omaha.

VOLKERS, MERNICE R., Freeport, Ill.
Dairy Industry—Dairy Club 1, 2, 3, 4; Veishea 1, 2, 3, 4; Dairy Products Judging Team 4; Stephens Scholarship 4; Track 1, 2.

W

WAGAR, ARTHUR E., Schenectady, N. Y.
Electrical Engineering—Theta Xi; A.I.E.E.; Bomb 4, 5; Engineer 4; Veishea 4; YMCA 4, 5; Kansas State College.

WAGNER, HENRY A., Oskaloosa
Chemical Engineering.

WAGNER, JACK A., Ft. Morgan, Colo.
Chemical Engineering—Theta Xi; A.I.Chem.E. 1, 2, 4; Band 1, 2, 3; Track 2, 3, 4.

WAHLSTROM, FRANK A., Cherokee
Animal Husbandry—Tau Kappa Epsilon; Block and Bridle; Agriculturist 1, 2, 3, Co-advertising Manager 2; Little International.

WALDEN, WILLIAM C., Des Moines
Architectural Engineering—Guard of St. Patrick 4; A.I.A. 2, 3, 4; Engineering Council 3, 4; Engineer 2, 3; Veishea 1, 2.

WALES, GEORGE L., Omaha, Neb.
General Engineering—Beta Theta Pi; Phi Kappa Phi; S.A.M., Vice President 4; Interfraternity Pledge Trainers Council 3; Fraternity Intramural Council 2; Engineer 1, 2, 3, 4, Assistant Editor 4; Veishea 1, 2, 3, 4; Assistant General Open House Chairman 3; Swimming 2, 3, 4; Intramurals 1, 2, 3, 4.

WALKER, JACK E., Des Moines
Civil Engineering—Tau Kappa Epsilon; A.S.C.E. 3, 4; Band 2, 3; Rhythm Club 2, 3, 4; Intramurals 2, 3, 4.

WALKER, JANE B., Cleveland, Ohio
Dietetics—Gamma Phi Beta; Home Economics Club 2, 3, 4; Bomb 2; YWCA 2, 3, 4; Iowa State Players 2; League of Women Voters 2, 3, 4; Western Reserve University.

WALKER, ROBERT F., Clear Lake
General Engineering—Phi Kappa Psi; Varsity Basketball Manager 1, 2, Head Manager 3, 4.

WALLACE, ELIZABETH, Ames
Institution Management—Pi Beta Phi; Home Economics Club 1, 2, 3, 4; Health Council 1, 2; Homemaker 2, 3; League of Women Voters 1, 2, 4; Swimming Club 4.

WALLACE, JAMES A., Boone
Mechanical Engineering—A.S.M.E. 3, 4; Veishea 3.

WALLACE, NAOMI R., Boone
Dietetics—Home Economics Club; Town Girls Club; Boone Junior College.

WALLACE, JESSIE L., Ames
Dietetics—Home Economics Club 1, 2, 3, 4; Peg Club 3, 4; YWCA 1, 2, 3, 4; Town Girls Club 1, 2, 3, 4; Treasurer 3; Assistant Social Chairman 4; Independent Party Treasurer 4.

WALLINGA, MERRILL H., Doon
Veterinary Medicine—Jr. A.V.M.A.; Sheldon Junior College; Northwestern Junior College.

WALSTROM, BERYL A., Spencer
Agronomy—Block and Bridle 1, 2, 3; Agronomy Club 2, 3, 4; Agriculturist 1, 2, 3, 4; Crops Judging Squad 4; Member of Iowa Corn and Small Grain Growers' Association.

WALTER, JOANNE A., McGregor
Dietetics—Home Economics Club; Foods and Nutrition Club; Festival Chorus 3, 4; YWCA; AWS 2; WAA 2, 3, 4.

WALTMIRE, ROBERT C., Omaha, Neb.
Dairy Industry.

WALTON, JAMES C., Galesburg, Ill.
Agricultural Economics—Beta Theta Pi; Agricultural Economics Club 1, 2, 3, 4; Agriculturist 1; Intramurals 1, 2, 3, 4.

WARD, CURTIS E., Algona
Electrical Engineering—Theta Chi; Eta Kappa Nu 3, 4; A.I.E.E. 2, 3, 4; Veishea 2, 3, 4.

WARD, DONALD E., Anthon
Veterinary Medicine—Jr. A.V.M.A. 1, 2, 3, 4; Veterinary Student 1, 2; Nebraska State Teachers College.

WARD, FRANCES A., Victor
Textiles and Clothing—Home Economics Club 1, 2, 3; Newman Club 1, 2, 3, 4; Archery Club 2, 3.

WARE, ROBERT E., Denmark
Dairy Industry—Dairy Club 1, 2, 3, 4; Veishea; Ward System.

WARNER, KENNETH N., Fort Dodge
Chemical Technology—Phi Mu Alpha 4; Phi Lambda Upsilon 3, 4; Concert Band 3, 4; Symphony Orchestra 3, 4; Fort Dodge Junior College.

WASSON, DONALD, New York, N. Y.
Chemical Engineering—A.I.Chem.E.

WATSON, GERALD M., Hazleton
General Engineering.

WATSON, WALLACE B., Decatur, Neb.
Electrical Engineering.

WEIH, DON F., Bennett
Agricultural Economics—Alpha Chi Rho; Agricultural Economics Club 2, 3, 4; Agriculturist 3; Veishea 4; Cornell College.

WELCH, LESTER, Webster City
Electrical Engineering—Sigma Pi; Vice President 4; Tau Beta Pi; Eta Kappa Nu; A.I.E.E.; Engineer 1, 4; Veishea 3; Cadet Officers' Association; Debate 1, 2; Radio Club; Freshman Class Secretary-Treasurer; Military Circus 3.

WELCHER, JEAN L., Atlantic
Textiles and Clothing—Textiles and Clothing Club 2, 3, 4; Mixed Chorus 2, 3; Rifle Club 3.

WELLHOUSE, WILLIAM T., Ames
Zoology—Joint Social Council 2; Ward Social Council 2; Sketch 2; Veishea 3; Cadet Officers' Association 3, 4; Trumpet and Drum Corps 1, 2; Yel-Jax 3, 4.

WELLS, RAYMOND W., Harvey, N. D.
Electrical Engineering—Phi Gamma Delta, Steward and Treasurer 1, 2, 3; A.I.E.E.; Intramural Board 1; Engineer 1.

WELTERLEN, BETTY L., Edgewood
Home Economics Education—Psi Chi 3, 4; Home Economics Club 2, 3, 4; Education Club 2, 3, 4; Glee Club 2; Orchestra 2, 3; YWCA Octet 3; YWCA 1, 2, 3, 4; Coe College.

WERTMAN, MAUDE O., Carlisle
Dietetics—Sigma Kappa; Home Economics Club
1, 2, 3, 4; Health Council 2, 3; Pep Club 2, 3;
YWCA 2.

WHARTON, ROBERT H., Oskaloosa
Chemical Engineering—Tau Beta Pi; Alpha Chi
Sigma, President 4; A.I.Chem.E.; Veishea, Chair-
man of Chemistry Open House 3; Intramurals.

WHEATCRAFT, EDITH B., Otley
Home Economics Education—Sigma Kappa; Home
Economics Club 2, 3, 4; Panhellenic Council 2, 3;
Health Council 2; YWCA 2, 3, 4; League of Women
Voters 2, 3; Iowa State Teachers College.

WHITE, DARRELL T., Ames
Veterinary Medicine—University of Iowa.

WHITE, ELEANOR A., Council Bluffs
Household Equipment—Pi Beta Phi; Phi Upsilon
Omicron 3, 4; Omicron Nu 3, 4; Mortar Board,
President 4; Phi Kappa Phi; Veishea, Chairman
of Home Economics Open House 3; YWCA Cabinet
3, President 4.

WHITE, J. BROWN, Ames
Veterinary Medicine—Phi Zeta; Monmouth Col-
lege.

WHITLEY, LUCILLE, Fayette
Home Economics Education—Home Economics
Club 1, 2, 3, 4; YWCA 3, 4; Campus 4-H Club
1, 2, 3, 4.

WHITTLESEY, ROBERT L., Ames
Mechanical Engineering—Tau Kappa Epsilon; Phi
Mu Alpha Sigma 4; Cardinal Guild 3, 4; Memo-
rial Union Board 3, 4; Symphony Orchestra 3;
Glee Club 1, 2; Festival Choir 1, 2; Cardinal
Guild Booklet Agent 3, 4.

WICKERSHAM, J. ROBERT, Irwin
Industrial Economics—Pi Kappa Alpha, Social
Chairman 2; A.I.E.; Intramural Manager 3, 4.

WICKS, ARLEIN T., Radcliffe
Chemical Engineering—Engineer 2; Ward System.

WIESE, ROBERT W., Milwaukee, Wis.
Chemical Engineering—A.I.Chem.E. 1, 2, 3, 4;
Concert Band 1, 2, 3; Orchestra 1, 2; Yel-Jax 3, 4;
Archery Club 2, 3, 4.

WIGSTONE, MARJORIE E., Red Oak
Home Economics Education—Home Economics
Club 2, 3, 4; Homemaker, Office Manager 4; YWCA
2, 3, 4; Red Oak Junior College.

WILCOX, ROSS G., Sioux City
Civil Engineering—A.S.C.E.; Veishea; Mixed
Chorus; YMCA; Ward System; Newman Club; Trin-
ity College.

WILKENING, BARBARA R., Elgin, Ill.
Applied Art—Kappa Delta; Phi Upsilon Omicron;
Delta Phi Delta, President 3; Applied Art
Club, Vice President 3, President 4; Home Econ-
omics Council 3, 4; Freshman Home Economics
Council 1; Homemaker 3; YWCA 1, 2, 3, 4; Bow-
ling Club 3; Intramurals 1, 2, 3, 4.

WILKERSON, JAMES A., Carthage, Tenn.
Agronomy—A.S.A. 2, 3, 4; Veishea 2, 3, 4;
Ward System 2; Ventura Junior College.

WILLEY, KATHLEEN C., Harlan
Dietetics—Home Economics Club 2, 3; Inter-
dormitory Council 2; Advisory Council 3; Veishea
3; Symphony Orchestra 1; YWCA 1, 2, 4; French
Club; Hastings College.

WILLIAMS, R. ALAN, Iowa City
Animal Husbandry—Alpha Zeta 3, 4; Block and
Bridle Club 3, 4; Veishea 2, 3; Livestock Judg-
ing Team 4; Dairy Judging Team 3; Little Inter-
national 2, 3, 4; Ward System 2, 3, 4; Frisbie
Fellowship 2, 3, 4; Basketball and Baseball;
University of Iowa.

WILLIAMS, SPENCER G., Decorah
Agricultural Education—Agricultural Education
Club 2, 3, 4; Luther College.

WILLEMSSEN, RAYMOND M., Rock Rapids
Electrical Engineering—A.I.E.E.; Veishea 1, 2,
3, 4; Glee Club 1, 2, 3, 4; Mixed Chorus 1, 2, 3, 4;
Cadet Officers' Association 3, 4; Trumpet and
Drum Corps 1, 2; Military Circus 1, 2, 3.

WILLSON, MARJORY E., Denver, Colo.
Dietetics—Omicron Nu 3, 4; Phi Kappa Phi;
Home Economics Club 2, 3, 4; YWCA 2, 4; Iowa
State Players 2, 3, 4; University of Colorado.

WILSON, JAMES W., Dodgeville, Wis.
Veterinary Medicine—University of Wisconsin.

WILSON, JOHN M., Guthrie Center
Civil Engineering—Intramurals 1, 3.

WILSON, LEON L., Kellay
Agricultural Engineering—A.S.A.E.; Veishea 1,
2, 3, 4; Pontoniers 1, 2; Military Circus 2, 3;
Varsity "I" Club 2, 3, 4; Baseball 1, 2, 3, 4;
Intramurals 2, 3, 4; Departmental Dance Co-
chairman 4.

WILSON, LeROY B., Des Moines
General Engineering—Alpha Tau Omega; S.A.M.
2, 3, 4; Treasurer 3; Engineer 1, 2, 3, 4; Treas-
urer 3; Pontoniers 1, 2; Prep-Soph Dance Chair-
man 2.

WILSON, MARY FRAN, Chicago, Ill.
Home Economics Education—Home Economics
Club; Mixed Chorus 3; Iowa State Players 3;
Newman Club 3, 4, Social Secretary 4; Kansas
City Junior College.

WILSON, ROBERT C., Kansas City, Kan.
Animal Husbandry—Kappa Sigma, Treasurer and
Steward; Scabbard and Blade 3, 4; Block and
Bridle 1, 2, 3, 4; Secretary Cadet Officers' Asso-
ciation 3, 4; Jumping Team 4; Publicity Chairman
Military Circus 3; Rockhurst College.

WILSON, THORNTON A., Jefferson City, Mo.
Mechanical Engineering—Beta Theta Pi; A.S.
M.E.; I.Ae.S.; Porpoise Club; Swimming, Jefferson
City Junior College.

WINCHESTER, RICHARD E., Des Moines
Chemical Engineering—Sigma Nu, Recorder 4;
Guard of St. Patrick; Tau Beta Pi; A.I.Chem.E.
1, 2, 3, 4, Vice President 4; Engineer 4; Camera
Club 1, 2; Porpoise Club, Secretary 3; Southern
Methodist University.

WINN, YVONNE J., Mankato, Minn.
Child Development—Delta Delta Delta; Health
Council 1, 2, 3; Homemaker 1, 2; Veishea 2, 3, 4;
YWCA 1, 2, 3, 4; League of Women Voters 1, 2;
Student Style Show 2, 3; WAA 3, 4.

WISEMAN, HOMER E., Logan
Mechanical Engineering—A.S.M.E.

WOLF, MARGERY P., Ida Grove
Institution Management—Home Economics Club
1, 2, 3, 4; Advisory Council 3; Independent Party
Council 3, 4, Secretary 4; Daily Student 2; YWCA
1, 2, 3, 4; YWCA Cabinet 4; League of Women
Voters 2, 3.

WOLLE, JACK I., Sioux City
Dairy Industry—Dairy Club 1, 2, 3, 4; Cadet
Officers' Association 3, 4; Tandem Team 4;
Jumping Team 4; Dairy Industry Graduate Direc-
tory 4; Intramurals 2, 3.

WOOD, FRANKLYN WILSON, Wheaton, Ill.
Mechanical Engineering—Tau Beta Pi; A.S.M.E.
4; I.Ae.S. 4; Bomb 2, 3; U. S. Naval Academy.

WOOD, RICHARD L., Gloversville, N. Y.
Mechanical Engineering—Tau Beta Pi; Phi
Kappa Phi; A.S.M.E.; Pratt Institute.

WOLKOW, REINARD A., Sac City
Animal Husbandry—Theta Gamma Delta 1, 2,
3, 4; Block and Bridle 1, 2, 3, 4; Agriculturist
1, 2, 3, 4; Circulation Manager 3, 4; Veishea
1, 2, 3, 4; Little International 1, 2; Cadet Offi-
cers' Association 3, 4; Jumping Team 3, 4, 5;
Military Circus 1, 2, 3, 4, 5; Journalism Activity
"I" Key 4; LMMU.

Y

YOST, ROY O., North Platte, Neb.
Chemical Engineering—Alpha Chi Sigma; A.I.
Chem.E. 1, 2, 3, 4; Band 1, 2; Cadet Officers'
Association 3, 4; Iowa State Horsemen 3, 4; De-
bate 1, 2; L.S.A. 1, 2, 3, 4.

YOUNG, HENRY H., Des Moines
Chemical Engineering.

Z

ZIMMERMAN, HOWARD K., Ames
Bacteriology—Ward Executive Council 2; Veishea
3; Cadet Officers' Association; Military Circus 3.

CREAMERY OPERATORS

ARP, LYLE O., Manning
Creamery Operator—Vice President of Dairy
Industry Club.

BEERBOWER, DON M., Hill City, Minn.
Dairy Plant Manager—Dairy Industry Club
2; Dairy Industry Council 2; Basketball 1; Intra-
murals.

CHERRY, HOWARD H., Cedar Rapids
Dairy Industry—Sigma Chi; Scabbard and Blade
1, 2; S.A.M. 3, 4; Dairy Club 3, 4; Dairy Coun-
cil 3, 4; Football 1; Coe College.

FRANCIS, CHARLES L., Pueblo, Colo.
Creamery Operator—Dairy Club.

GRAVATT, DALE H., Danville, Ill.
Dairy Industry—Dairy Club.

JOHNSON, ROY, Royal
Dairy Plant Operator—Buena Vista College.

McKEAN, GLENN J., Dulliver
Creamery Operator—Dairy Club.

ROBINSON, RUSSELL E., Storm Lake
Creamery Operator—Dairy Club.

RONK, JOHN H., Sioux Falls, S. D.
Dairy Plant Operator.

SOPER, HAROLD A., Winnebago, Ill.
Dairy Plant Operator—Dairy Club.

STUHLSTADT, MICHEL R., Ames
Dairy Plant Operator.

I N D E X

Blair, O. J.	362
Blaise, Marilyn J.	366
Blasi, Kenneth	272, 387
Blake, Barbara A.	165, 309
Blakemore, Wyatt D.	273, 343
Blanchard, Jess	45, 353
Blannier, C. Joanne	376
Bleam, Eleanor	370
Blimehl, Roland C.	86, 346
Blinn, Clyde C.	386
Bliss, Laura	129, 144
Bliss, R. K.	29
Bliss, Richard K.	343
Bliss, Robert M.	52, 59, 199
Block, Rvin W.	43, 161, 172, 387
Blodgett, Gladys M.	86, 158, 201, 369
Blomgren, Beth W.	202, 229, 375
Bloom, Waldio J.	386
Blythe, Frederick C.	386
BOARD OF EDUCATION	22
Boardman, Marian E.	33, 86, 369
Boardman, William R.	158, 321
Boast, W. B.	140
Boatman, James W.	45, 86, 156
Bockhop, Clarence W.	139, 194, 199, 381
Bodensieck, Justus E.	381
Boehmke, Norman H.	172, 275
Boehmke, George E.	86, 327
Boerner, A. Richard	52, 58, 328, 329
Bogdanovitch, Philip M.	45, 237, 259
Bogie, Jackson	77, 145, 199, 262, 346
Bohannon, Tom J.	69
Bohmker, Fred	308, 309
Bold, Charles E.	202, 272
Bolen, Dora S.	202, 272
Boll, Louis F.	73, 339
Bollman, Henry E.	127, 193, 197, 318
Bolten, Josephine C.	42
Boltz, Barbara K.	374
Boltz, Margaret A.	376
Bolton, Marlow B.	213
BOMB BALL	213
BOMB BUSINESS STAFF	221
BOMB EDITORIAL STAFF	220
BOMB, 50TH ANNIVERSARY	209
BOMB PUBLICATION BOARD	212
Bomer, William J.	348
Boney, Maurice	262
Bonham, Lawrence D.	381
Bookless, Benjamin R.	43, 164, 173
Bookwalter, Mardel V.	86, 364
Boone, Mrs. Harriet	343
Booston, Josephine	284
Bopp, Jean W.	40, 273, 382
Borchardt, William J.	381
Bosley, Harold E.	199
Botstick, Mary	331
Bowling, Robert L.	54, 330
Boworth, O. William	255, 263, 330
Bolsford, Jeanette G.	169, 202, 369
Botts, Evelyn V.	86, 361, 363
Boust, William J.	385, 386
Bovett, Arthur W.	229, 339
Bowdish, Jeanne R.	366
Bower, Wilbur E.	379
Bower, Robert O.	199
Bower, Warren R.	56, 220, 339
Bowers, Charles F.	58, 137
Bowie, Herbert H.	197
Bowling, Otto A.	41
Bowman, Lois	366
Boydack, Jean	86, 202, 294
Boyd, Landis L.	43, 224, 327
Boyd, W. R.	22
Boyer, Howard M.	199, 348
Boyer, Bob F.	44
Boyer, Darlene G.	86, 202, 205, 362
Boynken, Verdene V.	223, 272
Boylan, Richard P.	319
Boyle, Billie M.	375
Boytton, A. Stribling	343
Boyt, Arthur J.	195, 196, 312
Boytz, Marjorie D.	62, 143, 162, 265, 280, 288, 289
Brackett, Charles L.	177, 359
Braden, John R.	53
Bradford, Francis J.	169
Bradley, Constance M.	364
Bradley, Virginia E.	364
Brad, Robert D.	334
Brady, Betty A.	86, 135, 226
Bragdon, John E.	334
Brainerd, Virginia	222, 369
Bram, Jake W.	43, 387
Brandau, George F.	387
Brandhorst, Margaret	86, 364
Brandt, Clarence I.	43
Brandt, Paul E.	135, 138, 140, 172, 382
Brandt, Stanley S.	382
Brasch, Paul R.	86, 337
Braun, Richard R.	323
Bray, Thomas L.	327
Breakenridge, H. Wallace	309
Breakenfelder, Elmer W.	56, 87, 387
Breakenridge, George P.	45, 382
Breakenridge, R. W.	316
Brechwald, Edward J.	349
Brechwald, Ada Marie	201, 284, 285

Bredenstemer, Robert W.	43
Breitenbach, Luella F.	364
Breitz, Everett C.	166
Breke, Olga J.	87, 168, 204, 382
Bremner, LaVerne R.	386
Bremhorst, Robert L.	58, 87, 199, 348
Bremner, Stuart D.	54, 198, 328
Bretнал, George S.	235, 258
Bretнал, Jean M.	203
Brewer, Eugene W.	56, 87, 316
Bricler, Helen L.	269, 366
Bricley, Father	169
Briden, Elizabeth R.	87, 161, 187, 291
Bridwell, Paul J.	344, 345
Briggs, Vernon R.	56, 87
Brika, Rita Belle	175, 366
Brinkman, Robert P.	33, 138, 139, 156, 198, 199, 382, 383
Brinkman, Franklyn	58, 87, 327
Bristol, Mack	40, 184, 195, 199, 383
Britten, Ralph A.	54, 87
Britt, Bonnie M.	87, 369
Britten, Harold M.	386
Broadbent, Elmer R.	87
Brobst, Robert A.	386
Brook, Raymond L.	380
Brooker, Billie E.	184, 293
Brooker, Kenneth E.	53, 300, 339
Brooks, Franklyn	229, 381
Brooks, Miller	310
Brown, Myron O.	53, 272, 314, 315
Brown, Benjamin C.	220, 320, 321
Brown, Bettyjean A.	376
Brown, Brian H.	254, 255
Brown, Charles H.	28, 28
Brown, Kenyon L.	202, 218, 291
Brown, F. E.	129, 134, 135
Brown, Grace K.	203
Brown, Hazel M.	68, 369
Brown, Jack C.	387
Brown, J. Dwight	387
Brown, Kenneth M.	174, 221, 224, 382
Brown, Lila W.	157, 369
Brown, Louise J.	157
Brown, Marianna	155, 165, 363
Brown, Melvin H.	87
Brown, Merrill W.	55, 139
Brown, Rosemary M.	169, 277
Brown, Russell W.	73
Brown, Wayne J.	348
Brown, W. Dale	274, 355
Brown, William E.	356, 357
Brown, William R.	59
Brownson, Lloyd D.	87, 139, 156, 387
Bruce, Matthew L.	163, 174, 318, 319
Bruichert, Adelaide K.	87, 187, 298, 299
Bruene, Jean L.	87, 369
Bruene, Merle E.	269, 272
Bruening, Floyd W.	312
Brugger, Jane	366
Brunemeyer, Janice C.	87, 164, 369
Bruner, Kenneth E.	87, 145, 199, 312, 313
Brunner, Robert L.	225, 385
Brunsvold, Dorothy E.	362
Brough, George M.	53, 199, 344, 385
Bryant, Harold B.	382
Bryant, Henrietta L.	172, 376
Bryant, Paul F.	330
Bryant, Ruth M.	272
Buchanan, R. E.	25, 134, 303
Buchner, Mary L.	136, 369
Buck, David L.	87, 357
Buck, George A.	45, 87, 199, 302
Buck, Wilma L.	269, 378
Bucklear, Pauline	175
Buckley, Edwin F.	344
Buckkubum, Sol	173
Buckwalter, Virginia M.	376
Budd, Mary M.	202, 361, 378
Budolfson, Albert C.	41, 87, 245, 248, 249, 250, 263
Buechner, Robert H.	386
Buehler, Hans	55, 87, 326, 327
Bueller, Virginia M.	377
Buelow, Wallace R.	55, 87, 304, 305
Bullington, Charles R.	145, 199, 314, 315
Bullington, Robert H.	314
Buhrors, Bob D.	43
Buizer, Barbara J.	87, 287
Bundy, Virginia M.	377
Bunn, Merna Elizabeth	377
Buntrock, Marcelia H.	88, 146, 283
Buoy, John W.	237
Burbank, Barbara	88, 265, 268, 296
Burch, Burdette J.	224, 309
Burger, Robert W.	327
Burdick, Allan F.	348
Burgan, Robert H.	386
Burgess, Beverly V.	366
Burgess, G. Eileen	272
Burgi, Mary L.	201, 374, 375
Burgiff, Glenn E.	344
Burgy, Marlow	40, 45, 174, 199, 258, 259, 261, 263, 324, 325
Burkman, Kathryn L.	88, 169, 360, 324, 325

Burlingham, Eleanor C.	362
Burlingham, William C.	387
Burnell, Harold L.	88, 139, 381
Burnett, Robert L.	43
Burnette, Llewellyn W.	134, 327
Burnham, Claire H.	73
Burnham, Dwight C.	69, 346, 347
Burnham, Mary A.	36, 37, 88, 141, 187, 222, 227, 231, 364, 365
Burns, Barbara	291
Burns, Kenneth P.	193
Burnstedt, Janet M.	68, 202, 374, 375
Burr, Eldon F.	386
Burrell, Robert C.	237, 242, 263
Burritt, F. Blaine	54, 156
Burritt, Marjorie A.	201, 369
Burrows, Ben L.	387
Burrows, Dale L.	53, 88, 310, 311
Burton, Arthur E.	58, 88, 381
Burton, Doris F.	366
Buwy, Dwight L.	58, 386
Busching, James S.	199
Butcher, Robert L.	274, 343
Butler, Harold M.	166
Butler, Ralph D.	41, 88, 171, 175, 386
Butson, Wallace J.	73, 380
Butterfield, Mrs. Zole	Z, 135
Buttolph, Virginia L.	366
Buxton, Don L.	43
Byerum, John B.	326, 327
Byers, Evelyn M.	201, 205, 364
Byg, Delbert M.	44
Byington, Jane	369
Byrne, Floyd V.	169
Byrne, W. Louis	88, 169
Byrne, William J.	224
Byrnes, Florence M.	88, 141, 169, 387, 185, 187, 222, 227, 184, 222, 227
Byrnes, Lorna E.	201, 376

C

Cable, Arthur L.	197, 274, 380
CADET OFFICERS' ASSOCIATION	199
Caddys, Harry R.	57, 88
Caddock, Richard E.	237, 382
Caddock, Robert A.	237, 238
CADUCIUS CLUB	69
Cady, Virginia R.	88, 377
Caine, A. B.	202, 296
Caine, Barbara A.	57, 88, 135, 138, 139, 199, 352, 353
Cairns, Jack A.	139, 199, 270, 275, 326, 327
Calame, Russell P.	58, 385, 386
Calderwood, (F.) Wayne	58, 385, 386
Calhoun, Charles R.	77
Calhoun, Margaret C.	374
Calhoun, Trymby A.	120, 222, 276
Calhoun, William H.	72, 73, 228, 386
Callahan, Frank J.	88, 145, 199, 312, 313
Callies, Jacqueline B.	68, 69, 205, 376
Calmer, Donald E.	56, 88, 321
Calmer, Marilyn R.	157, 369
Cambre, Arden A.	381
Camenisch, Betty Jane	298
Cameron, Janet L.	205, 269, 287
Cameron, John N.	330
Campbell, Ada M.	88, 344
Campbell, Anne C.	88, 287
Campbell, Cleveland L.	344
Campbell, Donald C.	57, 88, 328, 329
Campbell, E. Faunel	269
Campbell, Jack B.	344, 345
Campbell, John M.	343
Campbell, Mildred R.	202, 205
Campbell, Myrtle	187
Campbell, Ord L.	314
Campbell, Richard C.	199, 383
Campbell, Robert L.	199, 381
Cambell, William M.	343
CAMPUS 4-H GIRLS	202
Cannon, C. Y.	31
Cannon, Helen M.	202, 205, 289
Cannon, Winnifred	187
Carder, Jim	314
Carder, Tom	88, 314
Cardon, Dean E.	88
Carey, Dean R.	77, 314
CARDINAL GUILD	32
CARDINAL KEY	132
Carl, Beverlee	201, 314
Carlin, Marian J.	366
Carlson, Dean E.	326
Carlson, DeLores	385
Carlson, Donald C.	348
Carlson, Frances Jane	201, 364
Carlson, Harold E.	88, 344
Carlson, Kenneth J.	53, 135
Carlson, Ray E.	44, 88
Carlson, Warren W.	88, 145, 198, 199, 323
Carlson, Wayne V.	359
Carlton, Bill	352, 375
Carmichael, Ronald L.	302
Carothers, Dick B.	343
Carpenter, Kenneth C.	53

Carpenter, Wiecek F.	359
Carr, Betty J.	88, 165, 363
Carr, Cecil J.	89, 381
Carr, Roderick A.	43
Carr, Roger F.	386
Carrell, Peter K.	55, 89, 134, 138, 334, 335
Carroll, Thomas J.	169
Carrothers, Dorothy L.	370
Carson, Jenny E.	272
Carson, Robert R.	161
Carstens, Robert L.	54, 198, 199, 302
Carter, Arthur R.	55, 89, 270
Carter, Don P.	32, 34, 174, 384, 385, 386
Carter, Kathryn L.	364
Carter, Mary J.	89, 364
Carter, May Belle	272
Carter, Pollie M.	166
Carter, Wayne W.	53, 89, 387
Carly, Jean	168
Carvalho, Jose C.	203
Carvalho, Mrs. J. C.	203
Carver, Dorothy B.	202, 272
Carver, Lowell L.	67, 171
Carver, Ruth H.	272
Cash, Everett R.	220, 352
Cash, Billy	187
Caslavka, Ramona J.	205, 296, 297
Casper, W. Harold	381
Cassell, W. L.	128, 140
Cassady, Betsy L.	376
Castle, Dorothy L.	298
Castle, Robert L.	199, 323
Caswell, Robert L.	53, 198, 381
Castonguay, Gerald F.	348
Cates, Edith M.	68, 157, 370
Caughey, Robert A.	54
Cawiezell, Claylan L.	369
Challis, Jim	359
Chaloupka, Merle D.	383
Chaloud, John H.	55, 89, 134, 135, 199, 225, 304, 305
Chamberlain, Margaret	89
Chamberlain, Phillip M.	55, 199, 339
Chamberlain, Virgil L.	52, 54, 184, 199, 379
Chamberlain, Wayne C.	44
Chamberlin, George E.	89, 387
Chamberlin, James A.	53, 89, 138
Chamberlin, John M.	53, 89, 138
Chambers, William N.	172, 385, 386
Champion, Noel M.	318
Champion, Louis	187, 325
Chapin, M. Evelyn	362
Chapin, Wayne F.	73, 380
Chapman, Gerald E.	73, 169
Chapman, Mrs. Thomas E.	287
Chappell, Mary E.	89
Chase, Robert L.	32, 53, 272, 300, 314
Chatterton, Louise	378
Chavez, Esther C.	169, 202, 378
Chenoweth, Philip E.	387
Cherry, Howard H.	116, 344
CHI DELTA PHI	141
CHI OMEGA	286
Chilcote, William W.	45
Childress, G. Lowell	387
Chinn, Ariene J.	205, 284, 285
Chinn, Stanley	89
Chivers, Robert	43, 343
Christensen, Avis L.	272
Christensen, Earl T.	166
Christensen, Janet E.	175, 374
Christensen, John Kenneth	387
Christensen, LeRoy T.	73, 89, 135, 204, 228
Christensen, Merita E.	378
Christensen, Robert L.	381, 387
Christensen, Robert W.	75
Christensen, Roger	351
Christensen, Corinne	272
Christian, Frances A.	89
Christians, George F.	41, 312
Christianson, Geraldine H.	272
Chunglo, Charles F.	33, 43, 339
Church, Clifford L.	89
Churchill, Darlene M.	37
Cigri, Anton	89
Claassen, Gerald E.	45
Clagg, Elizabeth A.	166, 167, 369
Clague, Thomas E.	387
Clampitt, Lawrence L.	387
CLARA BARTON HALL	387
Clark, Ariel M.	68, 294
Clark, Carolyn J.	366
Clark, Charles L.	49, 89, 187, 224, 302
Clark, Edward	387
Clark, Erwin W.	327
Clark, Faith M.	387
Clark, Jean L.	157
Clark, Margaret Anne	89, 136, 141, 143, 189, 227, 290, 291, 356
Clark, Maurice R.	56, 381
Clark, Norman A.	134
Clark, Robert E.	194
Clark, Robert N.	57, 89, 145, 199, 381
Clark, Ruth C.	362
Clarke, Edward H.	45, 89, 230

Clarke, Lucien G.	323
Dahl, Ernest	258, 259
Dahl, Helen M.	361, 378
Dahl, Kenneth R.	384, 387
Dahlgrun, Harold R.	381
Dahlke, John R.	41
Dahquist, Robert L.	387
DAIRY CATTLE JUDGING TEAM	49
DAIRY CLUB	273, 242
DAIRY PRODUCTS JUDGING TEAM	48
Dale, Alvin C.	90
Dale, Norma J.	272
Daley, Virginia E.	68, 201, 296
Dallas, Barbara J.	272, 346
Dalton, Charles H.	346
Daly, Mary R.	90, 169, 349
Damon, Floyd F.	302
Damon, Harle	246, 247, 249, 250
Dana, Forest C.	27, 57
Dandridge, Ann H.	205, 284
Dangler, Wilton E.	307
Danielson, Jeanette G.	69, 376
Dankbar, Roman L.	332
Dankel, Duane D.	384, 387
Danton, Lawrence A.	323
Dappen, Marie M.	68, 90, 369
Dappen, Robert R.	69, 90, 263, 382
Dark, Lester D.	386
Darling, Paul E.	236, 237, 239, 43
Darling, Richard E.	263, 316, 317
Darling, Wallace F.	327
Darlington, Jesse	343
Darrow, Edith M.	167
Daubendiek, Gene R.	363
Daugard, Emmert	196, 359
Daugard, Emmert	351
Davenport, Donald R.	386
David, Don L.	387
Davidson, Dan J.	198, 337
Davidson, J. B.	44
Davidson, Margaret K.	17, 369
Davidson, M. Maurine	68, 375
Davidson, Stanley V.	90, 304, 305
Davis, Barbara J.	90, 144, 146
Davis, Daniel P.	302
Davis, Geraldine A.	68, 69, 290, 374
Davis, Howard T.	43, 381
Davis, James C.	90, 165
Davis, Jean M.	201, 284
Davis, John P.	90, 359
Davis, Neal B.	44, 386
Davis, Paul A.	350, 351
Davis, Sarah J.	293
Davis, Sheldon H.	286
Day, Lee M.	43, 387
Davis, Virginia Lee	201, 376
Deal, Donald L.	274, 328
Deal, Troy M.	33, 77, 199, 328
Dean, Mary F.	272
DeBrock, Sanford	376
DeBulls, Dale C.	67, 314
DeBiemer, Jerry L.	346
Deems, James H.	343
Deere, Don U.	59, 387
DEFENSE COUNCIL	36
DeForest, Jack S.	380
DeForest, Sherwood C.	44, 380
DeGree, Bettie E.	375
DeGroot, Robert L.	353
DeGrush, Donna M.	272
DeHoney, Eugene	328
DeRitch, Ernest R.	387
DeJong, Cathie E.	44, 376
DeKoster, Dale	256, 257
DeKoster, Neeltje A.	68, 364
Delamore, Dorothy	169
Delaney, John L.	54, 169, 312
DeLong, Darwin	187
DeLong, Dorothy L.	90, 376
DeLong, Robert J.	90, 175
DELTA CHI	316
DELTA DELTA DELTA	288
DELTA PHI DELTA	146
DELTA SIGMA PHI	318
DELTA TAU DELTA	320
DELTA UPSILON	202
DELTA ZETA	290
DeMeulenaire, Therese	169
Deming, Merle	44, 90
Demcker, Jerome	247
Demler, Edward V.	334
DenHartog, Gerald T.	381, 387
Denman, Doris J.	296
Denman, Erma E.	296, 297
Denney, Robert H.	42, 302, 303
Denny, Lois E.	201, 227, 364
Denton, Jack I.	72, 73, 90
DeRuyter, George M.	385
Deter, Eugene E.	380
Detmann, Harold R.	43, 224, 275, 337
Deutsch, Michael	187
DeValois, Donald G.	73
DeVine, Art W.	69, 332
DeVine, John E.	57, 247, 333
DeVine, Thomas J.	332, 333
DeVoe, Florence V.	376
DeVoil, Ralph L.	77
Devoto, Bernard	152
DeWall, Elton W.	90, 270, 275, 339
Dewar, Ralph	247, 353
Dewey, Richard B.	56, 90, 198, 382
Dewolf, Roger T.	199, 221, 386
Dexter, Natalie M.	43, 224, 386
Diaz, Joseph	287
Dick, Bill C.	169, 387
Dickerson, Nancy K.	359
Dickson, Nancy K.	144, 369

Dickinson, E. Wayne	67, 90
Dickey, Knowles B.	55, 146
Dickson, Norma J.	172
Dickson, Dean W.	73, 164, 165
Dicks, Keith E.	43, 139, 164, 387
Dieh, Harvey	165, 387
Dicken, James	114
Dickman, Shirley J.	205, 298, 299
Diekman, Darline M.	378
Diemann, Dorene	375
Dierking, Warren T.	199, 382
Diesch, Forrest J.	41, 386
Dietz, Sister M. Lethaire	135
Dietz, S. M.	311
Diffenderfer, Mary L.	374
Dilworth, John R.	193, 262
Dinsmore, Wayne	145, 199, 273, 343
Dipple, Alan H.	382
Dippold, Dorothy A.	90, 201, 202, 369
Dirks, Ronald J.	272, 321
Disersen, Robert L.	52, 59, 90
DIVISION OF AGRICULTURE	38
DIVISION OF ENGINEERING	50
DIVISION OF HOME ECONOMICS	60
DIVISION OF SCIENCE	67
DIVISION OF VETERINARY MEDICINE	78
Dixon, Norman E.	302
Dobson, H. Hudson	348
Dockum, James M.	69, 310, 311
Dodd, Charles M.	58
Dodd, Daniel P.	32, 79, 91, 300, 346
Dodds, J. S.	54, 129
Dodgen, Jack E.	166, 387
Doherty, Philip B.	169
Dohrman, Betty A.	362
Dohrman, David	44, 77, 91
Dollar, Clara M.	91, 201, 292, 293
Dominick, Doris L.	369
Donald, Barbara J.	91, 293
Donaldson, Margaret	364
Don Carlos, Darrell	182
Donegan, Thomas A.	55, 91, 382
Donels, Ray O.	235, 236, 237, 238, 316
Donohue, Helen	169
Donner, Harold J.	386
Donnelly, Darrel W.	386
Donohoe, Betty	157, 169, 364
Donohue, Katharine M.	169, 272
Dooley, Paul E.	387
Doollittle, John C.	328
Doollittle, Warren T.	45, 230, 350, 351
Dorchester, C. S.	31, 47, 49, 304
DORMITORIES	360
DORMITORY COUNCIL	361
Dorow, Elda B.	172, 382
Dorow, Norbert A.	172, 224, 367
Dorsett, Ann Marguerite	91, 272
Dorsett, George L.	328
Doty, Robert D.	274, 385, 387
Doty, Rosemary	146
Doubleday, Donald B.	91, 380
Dougherty, C. R.	134
Doughty, Mildred	365
Douglas, James H.	5, 91
Downer, John D.	77, 199, 318
Downey, Daniel A.	45
Downey, John M.	323
Downing, Willard O.	359
Downing, Robert F.	387
Doyle, Keith A.	73, 382
Doyle, Nicholas G.	59, 91, 199
Drager, Eugene L.	172
Drake, Carl J.	23
Drake, Mary Jane	62, 201, 202, 293
Draper, Ruth	152
Drechsler, Edward R.	348
Dreer, Betty J.	68, 69, 157, 370
Dreier, Lucile H.	166, 671, 363
Drewry, John B.	163, 379
Driftmier, Wayne S.	161
Driscoll, Dean H.	381
Drown, Dorothy A.	375
Drozdoski, William B.	334
Druck, Wesley E.	386
Dubes, Willard F.	386
Duda, Walter J.	323
Dudgeon, Eileen E.	202
Dudgeon, June E.	91, 157, 292, 293
Dudley, Homer E.	274, 387
Duff, Norma J.	374
Duey, L. J.	43, 91, 184
Duff, David A.	359
Dullum, Robert E.	73, 169, 332
Dumenil, Lloyd C.	40, 44, 91, 135
Dunbar, Darle A.	146, 386
Dunagan, Dorothea M.	146, 158, 222, 229, 288, 289
Duncan, Paul K.	174, 204
Duncomb, George M.	386
Dunham, Mrs. A.	384
Dunham, Richard J.	385, 379
Dunker, Virginia	91, 135, 144, 201, 288, 289
Dunn, Dorothy J.	91, 205, 265
Dunn, Larry M.	32, 274, 361, 390, 383
Dunwald, John H.	73, 169
Dunphy, Margaret R.	91
Durkin, Mrs. Helen	302
Durland, Arthur C.	355
Dutton, Art M.	274, 328
Dvorak, Vernon B.	169, 197, 353
Dyas, Virginia G.	169

Dyball, George B.	196, 199, 323
Dye, Edna M.	272, 363
Dykhouse, Eleanor L.	157, 369
Dystra, Clarence F.	73, 204

E

Eagan, Robert W.	44, 91, 199
Eastburn, Virgie	226, 291
Easter, Aida M.	91, 164, 377
Easton, Amy M.	364
Eberlein, Burton L.	328, 329
Eberline, Ellen M.	222, 272
Eberly, William H.	44, 387
Eberstone, Lawrence D.	91, 204, 314
Ebert, Jan O.	135, 140
Eby, Donald L.	53, 91, 198, 199, 300, 352, 353
Eck, Marian E.	282
Eckert, Herbert L.	53, 91
Ecklund, William L.	44, 166
Eckstein, Anton J.	169, 332
Eckwall, Beverly M.	205, 364, 355
Edgar, Alvin R.	129, 139, 155, 354
Edmondson, Mary L.	91, 284, 285
Edwards, Alexander E.	314
Edwards, Mary S.	369
Edwards, Phyllis E.	344
Eggelston, Wallace R.	382
Eggelston, Robert W.	91, 382
Egli, Norman J.	387
Eichling, Wm. Henry	187, 199, 346
Eidem, Dorothy	91, 202, 376
Eilers, Marie A.	386
Eisele, C. Fred	54, 92, 135, 138, 145, 199, 344, 345
Eisenhart, Robert W.	165, 387
Eissman, Maynard C.	387
Elbert, Thomas H.	169
Elger, James G.	350
Eldridge, John C.	300
Eldridge, Philip G.	197, 309
Eldridge, Eber W.	32, 43, 79, 92, 135, 184, 185
Elias, Ted J.	199
Elliot, Major Fielding	357
Ell, Marianna	364
Eller, Clyde B.	58, 92, 323
Elliott, Joe O.	163
Elliott, Russell L.	307
Elliott, Shirley L.	376
Ellis, Joseph J.	318
Ellsworth, Ellen F.	165, 369
ELM HALL	364
Elmore, Wilda M.	377
Elwood, Josephine K.	161, 165, 201, 283, 358
Elwood, P. H.	46, 387
Emanuel, Jack H.	58
Embee, Ned D.	53, 92
Emerson, Merle R.	156
Emerson, Reynolds L.	32, 66, 69, 79, 92, 196, 199, 320, 321
Emery, Roger C.	328
Emmerich, Alfred E.	136
Engelbrecht, Howard H.	44, 52, 324, 325
Engelddinger, John E.	346
Engelddinger, Karl H.	92
Engelhardt, Elizabeth V.	33, 291
Engelhardt, Faye A.	374
ENGINEERING COUNCIL	312
Engle, Harriet K.	287
Engler, Geo. Willard	57, 323
English, Joyce M.	363
Enquist, Donald L.	387
Enstrom, Rita M.	272
Enzer, Ruth M.	353
Eppink, Herman J.	53, 92
Eppstein, Lawrence	173, 387
Errede, James G.	135
Erslow, Bernard B.	382
Erwin, Dale E.	57, 92
Espe, Arnold L.	67
Espens, Lawrence L.	73, 228, 355
Esser, Martinus H.	386
Estes, Carl E.	73
Estle, Jack L.	387
ETA KAPPA NU	140
Ethington, Ivan C.	236, 237, 242
Ettlinger, Robert N.	164, 173, 204, 304, 382
Ettinger, William S.	43, 224, 305
Eubank, Alice L.	378
Eue, Ellsworth W.	316
Evans, Dorothy L.	298
Evans, Elsa M.	33, 68, 378
Evans, Irvin M.	53, 381
Evans, J. E.	31
Evans, Jack H.	314
Evans, Lenore M.	172, 377
Evans, Melvin J.	314
Evans, Robert D.	92, 339
Evans, William F.	199
Eveland, Raymond E.	43
Eveland, Roscoe H.	385, 387
Evans, Mary E.	377
Evers, Merle G.	314
Ewan, John G.	92, 302
Ewanoski, Stanley	45, 92, 305
Ewing, Keith R.	45, 337
Ewing, Betty J.	366
Ewing, Frank A.	272, 311
Ewing, Nancy J.	187, 220, 252, 294
Ewoldsen, Gene	252, 253, 336, 337
Eyre, Phillip B.	196, 343

D

Daasch, Lester W.	172
-------------------	-----

F

Faassen, Ralph	133	Fox, Wesley	43	Geirk, George H.	172	Greenberg, Jerome	41, 199
Faber, D. C.	50	Fox, Robert J.	169	Geick, Jack	387	Green, Guy S.	156
Fabricius, N. E.	47, 48	Frahm, Jane B.	374	Geiger, Margaretha I.	363	Greene, Guy S.	151, 158
Fachman, Henry W.	386	Frakes, William P.	93	Geist, Norman S.	59, 94, 382	Greener, Charles E.	204
Fagre, Roland A.	54, 221, 316	Francis, Charles L.	41, 116	Genrich, Bernard E.	225, 352, 353	Greenfield, Claire E.	376
Fahlberg (Glenn) Addison	386	Fransden, Kathleen M.	374	Gentile, Frank L.	73, 94, 169	Greenlee, Delbert O.	356, 357
Fahler, Raymond D.	350	Fransden, Sara Anne	374	Geoffrey, Robert W.	270, 275, 334	Greenway, Abel G.	53, 381
Fair, Betty M.	118, 220, 221, 290, 291	Fraser, Mary Jo	158, 376	George, Kathleen	94, 144, 203	Greer, J. Wilbur	324
Fairchild, Robert S.	143, 149, 162, 135	Frank, Elaine E.	201, 366	George, Park S.	67, 359	Gregg, Doris A.	272
Fairman, Jordana	143, 149, 162, 135	Frank, Helyn F.	169, 376	Gerber, Robert W.	169, 381	Gregg, H. C.	275
Falkenhainer, Helen L.	68, 366	Frank, Jerome E.	343	Gerdes, Betty J.	157, 166, 167	Gregory, Walter A.	172
FARM CROPS JUDGING TEAM	49	Fraser, Norma G.	366	Gerdes, Leola	166, 167	Greimann, Victor E.	54, 94, 135, 199
Farmer, E. May	92, 376	Fraser, Paul G.	374	Gerhardt, Glenn R.	353	Greiner, Esley B.	145, 199
Farmer, Robert B.	169, 352	Fraser, Phyllis	374	Gerhart, Franklin A.	348	Grell, Frances L.	171, 175, 362
FARMHOUSE	324	FRATERNITIES	300	Gerold, Wm. J.	223, 346	Grell, Hans A.	73, 94, 228, 380
Farni, Helen	168	Frazier, Alita F.	369	Getting, Daryle L.	224, 387	Grier, Maurice R.	332
Farquhar, Burkett	330	Frederick, Kelley D.	382	Gibb, Dorothy J.	272	Grierson, Ruth J.	94, 377
Fassel, Velmer A.	172	Fredericks, Mary A.	366	Gibbs, Roland J.	73	Griffing, J. Bruce	142, 260, 263, 309
Fast, Donald K.	386	Fredrickson, Charlene L.	229, 366	Gibson, James Lee	161, 163, 187, 382	Griffith, Clara E.	94, 341
Fauerby, Howard P.	381	Freeman, Malcolm K.	274, 389	Gieck, Jack E.	35, 168	Griffith, Henry V.	240
Faulkner, Barbara A.	377	Freeman, Raymond L.	46, 93, 137, 300, 330	Gieser, Barbara R.	289	Griffith, W. I.	301
Faulkner, Richard H.	175, 387	Freestone, Thomas A.	310	Giesenberg, Mildred F.	165, 201, 265, 361, 364, 365	Griffiths, Robert J.	165, 386
Faut, William A.	58	FRESH HELN L.	93, 158, 280, 286, 287	Gifford, Claude	133, 187, 224, 324	Grispby, C. O.	187
Fawkes, George R.	92, 305	FRESHMAN CLASS	172, 381	Gifford, Marjorie A.	165	Grill, Robert W.	204, 382
Fay, Jane	92, 296	Freyer, Lloyd R.	172, 381	Gifford, Richard J.	94, 145, 199, 381	Grillwood, David C.	229, 387
Fecht, John B.	53, 92, 344, 345	Freyer, David	58, 175	Gifford, Charles J.	381	Griner, Elizabeth	268
Fees, Harford	77	Frevert, Wesley D.	199	Gilbert, Dwight K.	5, 6, 160, 355	Griswold, David M.	73, 339
Fegan, George J.	56, 92, 386	Frevert, R. Fred	357	Gilbert, Fred P.	330	Griswold, James N.	305
Fehrm, Virginia M.	202, 213, 215, 219, 286, 287	Frevert, Richard K.	44	Gilbert, Harold E.	338, 339	Grobeck, Don J.	41, 302
Feik, Marijan	226, 291	Freyermuth, Lauren P.	48, 187, 325	Gilbert, Phillip R.	348	Grobeck, Robert P.	41, 302
Feldman, Louis W.	32, 92, 228, 383	Friedlund, Frank C.	336, 337	Gilchrist, Patricia A.	374	Groh, Mary Jane	161, 201, 284, 285
Felker, Charline E.	78, 92, 328	Friedland, Waldo C.	334	Gildes, Helen M.	366	Groner, Lynch	273, 382
Fellers, Jack W.	274	Friedrich, Robert K.	172, 197	Gilfester, Lyle H.	379	Gronna, Clarelleen	94, 146, 202, 369
Fellingham, Richard J.	274	Friedman, Hiram J.	385	Giles, Robert S.	33, 220, 358, 359	Gross, Dorothy R.	94, 141, 144, 175, 226, 261
Fellows, George H.	33	Frisbie House	165	Gilkey, H. J.	128	Gross, George W.	54, 302, 303
Fenske, David C.	43, 380	FRILEY, Charles E.	4, 7, 16, 20, 21, 36, 147, 300, 343, 374	Gilles, John R.	57, 169, 305	Grosser, Jean C.	201, 374
Ferguson, Fred E.	381	FRILEY, Mrs. Charles	21, 374	Gillette, Mary E.	169, 202, 264, 356, 367	Groth, Evelyn R.	68, 166, 272, 143, 162, 330
Fey, John G.	92, 293	Frink, Everett H.	43, 172	Gillette, Riley W.	169, 224, 304	Grottlisch, Vic W.	270
Feyder, Henriette H.	205, 293	Frink, Marilyn E.	175, 229, 364	Gilley, Lawrence A.	260, 263, 352, 353	Grove, Charles A.	379
Fidler, Elizabeth C.	205, 298	Fritz, Barbara H.	272, 376	Gilliland, F. Wells	58	Grove, Leland F.	387
Field, Dale W.	92	Fritz, Mary A.	93, 205, 296, 297	Gillingham, Marjory J.	369	Groves, Elizabeth	205, 280, 298
Field, Jean	92, 368	Fritz, William	187	Gillis, Kester R.	94, 350	Grubb, Elizabeth A.	269, 282
Field, Miriam R.	92, 272	Fromm, Bernice E.	93, 166, 167, 226, 377	Gillotti, Sam G.	380	Gruber, Louise C.	373, 175, 377
Field, Wilma G.	363	Freude, Mary A.	298	Gimman, Henry	64, 134	Grunfahl, Charlotte G.	366
Finch, Robert W.	73, 228	Fruth, Carroll D.	53, 93, 165, 386	Gilmore, Dan F.	73, 94, 380	Guard, Carolyn E.	157, 370
Fincham, Marjorie H.	92, 202	Frye, Alva L.	172, 197	Gilmore, Ida Ruth	68, 366	Guessford, Marvin E.	59
Finegan, Jack	26, 164	Fu rman, Helen I.	370	Gilmore, Ralph W.	156	Gutschow, Lewis J.	386
Fingerhut, Adeleine E.	166	Fullen, Marjorie I.	377	Gilson, Ruth E.	171, 175, 201, 376	Guilleaufeu, Jean A.	174, 363
Fink, Barbara M.	344	Fulton, Dorothy A.	93, 223, 226, 328	Giroux, Leon E.	198, 213	Guiot, Germaine G.	378
Finley, Jack A.	169, 376	Fulton, George M.	53, 328	Girshley, Shirley	284, 285	Gulickson, Kenneth	94, 318
Finnessy, Eleanor G.	304	Fuller, Jack	187	Gitz, Norman H.	73, 94, 194, 195, 334	Gunderson, Eleanor M.	374
Firkins, Bruce J.	134, 270, 274, 343	Fuller, Kathryn	158	Givens, George C.	277, 321	Gunderson, LaVerne I.	362
Firkins, Miriam C.	339	Fuller, Robert W.	58, 163, 164, 384	Gjerde, Carroll J.	44, 94	Gunn, Ralph B.	44, 94, 172
Firoved, Robert E.	134	Fulmer, E. I.	134, 355	Gladrow, Elroy M.	142	Gunnerson, Charles	59, 305
Fischer, Burnett G.	134	Fulmer, Norman C.	93, 135, 138, 139, 140, 220, 312	Glass, C. Jan	94, 364	Gunsalus, Robert K.	57, 225, 344, 364
Fischer, Paul F.	73	Fulton, Dorothy A.	369	Glassburner, Bruce J.	160, 199, 355	Gushurst, Rita M.	364
Fish, F. A.	140	Fulton, Eleanor J.	93, 363	Glaser, Marilyn W.	201, 363	Gustafson, Dorothy L.	375
Fish, Velmer B.	134, 135	Funk, Vera L.	272	Glazer, Melvin H.	94	Gustafson, Fonda E.	284, 285
Fisher, Elton	26, 61	Furman, Elnora E.	46, 93, 377	Gleason, Charles V.	325	Gustafson, Marcia J.	284, 284
Fisher, Genevieve	57, 93, 382	Furston, John R.	328	Gleason, Lynn E.	94, 323	Gustafson, Jeanne	34, 364
Fisher, John W.	73, 184, 221, 228, 358, 359	Gaessler, W. G.	134	Gloverick, Dorothy E.	94, 364	Gut, Erwin V.	34, 364
Fisher, Ray W.	199	Gage, Mary A.	93, 135	Gloyer, Raymond M.	94	Guthrie, Darlene F.	375
Fisher, Roy R.	45, 156, 386	Gagnon, Clare J.	58	Glynph, Eakin M.	135	Guthrie, Elsie A.	203
Fishwild, Reynolds J.	44, 93, 385, 386	Gaines, Sherry R.	374	Glynn, Raymond E.	40, 67, 94	Guttormson, Henry G.	382
Fitzgerald, Jeri	169	Gale, Barbara	93, 363	Goddard, Phillip A.	53, 198, 199, 330	Gutway, Jean L.	201, 289
Fjare, Milford A.	386	Gallaher, Lorma L.	374	Godden, Dean H.	28, 404	Gwynne, Charles S.	272, 359
Flaag, Esther E.	172, 369	Galligan, Patricia A.	296	Goebel, George W.	28, 305		
Flagler, Robert V.	42, 93	Galligan, William E.	54	Goebel, Tom P.	58, 161, 166, 387		
Flanary, James B.	169, 351	Galloway, William R.	164, 385, 386	Goethals, George W.	44		
Flanders, Dan	366	Galusha, Daniel E.	77, 309	Goettsch, Ivin T.	199, 353		
Flatla, Helen B.	171	Gamble, J. H.	166, 167	Goettsch, Lillie W.	172, 364, 351		
Fleming, Bernard B.	54, 166	GAMMA DELTA	172	GOL	364		
Fleming, Norman W.	274, 343	GAMMA PHI BETA	41	Golman, Mildred	364		
Fleming, Robert J.	386	Gant, Praci	296	Golwitzler, Lee H.	56		
Fleming, Rodney R.	265, 268, 269, 289	Garberson, John	79	Good, John M.	307		
Fletcher, Jeanne F.	58, 382	Garberson, Mrs. L. D.	325	Goodell, Dale N.	224, 350, 351		
Flick, Burton E.	134	Garberson, Phyllis	143, 212, 226, 296	Gooffelou, Dan	273, 382		
Flikkema, Stanley	205, 287	Gardner, Donald E.	93	Goppelt, Vern L.	55, 94, 382		
Flinn, Brooks	328	Gardner, William B.	44, 350	Gordon, Fred	256, 257		
Flint, Douglas V.	374	Garnat, Wanda L.	172	Gordon, Mrs. Harper	376		
Floerchinger, Marjorie F.	387	Garretson, Doris D.	377	Goss, E. F.	134		
Flores, F. Harold	93	Garrett, Elsie	166	Goulding, Fern A.	206		
Flores, Irene F.	44, 199	Garrett, Mary M.	374	Gouwens, Cornelius	136		
Foderberg, Leon D.	73	Garrett, Mrs. B.	171, 375	Gowly, Jean F.	68, 175, 363		
Foley, Edward J.	93, 202, 282	Gartman, Edw. Jordan	350, 351	Grabe, Gladys M.	172		
Folsate, Rosemary F.	284	Garnatz, Wanda L.	172	Grab, Virginia A.	202, 284		
FOOTBALL	435	Garretson, Doris D.	377	Graham, David E.	193, 196, 198, 318		
FOOTRESTY CLUB	307	Garrett, Elsie	166	Graham, Inez D.	363		
Forman, Mrs. L. W.	307	Garrett, Mrs. M.	374	Graham, James C.	55, 94, 138, 361		
Forsythe, Richard H.	199	Garrett, Mrs. L. D.	325	Graham, Joseph A.	73, 94, 135		
Forsyth, Mrs. E.	158, 202, 229, 375	Garrett, Phyllis	143, 212, 226, 296	Gramness, Doris R.	364		
Fosmark, Mrs. Ethel R.	284	Gardner, Donald E.	93	Granstrom, Marvin L.	383		
Fox, Lucille A.	53, 93, 369	Gardner, William B.	44, 350	Grant, Harry	27, 28, 59		
Fox, Dail L.	43, 93	Gardman, Edw. Jordan	350, 351	Grant, J. G.	312		
Fox, James R.	54, 198, 225, 312	Garnatz, Wanda L.	172	Grant, Richard S.	312		
Foster, John S.	198, 382	Garretson, Doris D.	377	Gravatt, Dale H.	116		
Foster, Joseph F.	134	Garrett, Elsie	166	Graves, Doris J.	376		
Foster, K. Ruth	377	Garrett, Mrs. M.	374	Graves, Douglas F.	79, 258, 259, 328		
Foster, Ruth E.	362, 377	Garrett, Mrs. B.	171, 375	Graves, Mrs. G. N.	165		
Foulke, Joseph W.	55, 93	Gartman, Edw. Jordan	350, 351	Gray, Burton J.	73, 228		
Foulkes, Howard W.	93, 195, 380	Gaskill, David L.	316, 386	Gray, C. F.	194		
Fowler, George R.	228	Gaskill, Harold V.	64, 65, 66, 69, 133	Gray, Corinne F.	66, 68, 94, 294, 295		
Fowler, Paul L.	273, 382	Gast, George J.	237, 238, 252, 253	Gray, Dean H.	73		
Fox, Billy C.	337	Gater, Morris L.	171, 175, 199	Gray, Richard W.	327		
Fox, Mary E.	93, 284, 285	Gates, Arline	68, 69, 93, 378	Green, Thomas Edw.	227, 312		
Fox, Norbert K.	93	Gates, Leslie D.	196, 225, 352, 353	Green, Betty A.	366		
		Gathman, Arthur C.	73, 93, 353	GREEN GANDER	227		
		Gay, Charles W.	195, 386	Green, James M.	57, 225, 334		
		Gaylord, Sidney W.	330	Green, Phoebe A.	269, 378		
		Gearhart, Jack	312	Green, Phyllis G.	172, 376		
		Ge, Grace L.	68, 374				
		Geer, E. Barton	93, 359				

Hampe, Mary F.	157, 374	Hawkins, Kent	198, 341	Hibbard, George K.	314	Howard, Lyle R.	224, 325
Hancock, Samuel E.	73	Haxby, John W.	359	Hibbs, Arlene R.	96, 269, 364	Howarth, Harry M.	387
Hankle, David P.	33, 95, 346	Haxel, Eileen E.	364	Hickey, Richard J.	135	Howe, Dale L.	312
Hankley, Robert C.	225, 334, 386	Hayes, Alva A.	141, 187, 222, 224	Hicks, Curtis D.	58, 235	Howe, Donald E.	234
Hanel, H.	225, 334, 386	Hayes, Besse E.	205, 377	Hicks, Jessie F.	96	Howe, Kathryn M.	42, 367
Hanzitz, Rhoda H.	146, 184, 364, 365	Hayes, Esther H.	378	Hicks, Rosemary	368	Howe, Ralph C.	73
Hanky, Daniel D.	69	Hayes, Joy D.	204, 379, 385, 386	High, Leslie D.	198	Howell, Dean S.	323
Hanline, John V.	198	Hayes, Patricia J.	33, 184, 185	Higb, Patricia A.	166, 167, 377	Howick, Helen M.	370
Hanna, H. Edward	36, 37, 72, 73	Hayes, Robert H.	240, 247, 205, 293	Hilberg, James	165	Howie, Olin R.	159, 381
Hannum, Tom E.	95, 228, 380, 381	Hays, Claude A.	52, 53, 95, 145	Hillesland, Glenn G.	374	Howy, Harry H.	73, 97, 135
Hanover, Curtis A.	42, 95, 199, 327	Hays, Claude A.	198, 199, 237, 258, 259, 328, 329	Hilf, Frances R.	171, 362	Howy, Robert H.	73
Hanover, Roswell A.	318, 319	Hays, Ellsworth A.	43, 386	Hill, James K.	72, 73, 353	Hoxeng, Raymond B.	134
Hanscom, Nancy E.	362	Hayward, Dora G.	378	Hill, Jeanne	369	Hoxie, Mrs. Gertrude	380
Hansen, Art E.	54, 348	Hayward, Doris Grace	324, 378	HILLET CLUB	173	Huddell, William E.	43
Hansen, Bessie	286	Hayward, Marjorie J.	374	Hilligoss, Eugene	139, 155, 157	Hudson, Charles E.	387
Hansen, Betty L.	369	Hayward, Raymond W.	323	Hillman, Ivan H.	387	Hudleston, Robert N.	33, 53, 97
Hansen, Carl V.	77, 350, 351	Hayward, Suzanne	201, 366	Hills, James A.	45	Hudek, June V.	162, 202, 374
Hansen, Caroly E.	318	Hazelton, Fred W.	359	Hillyard, L. R.	57, 355	Hudek, Vernon R.	56, 97, 138
Hansen, Donald E.	43, 381	Hazen, James	165, 379	Himmel, Robert N.	56, 139, 156, 381	Hudgins, Frances E.	370
Hansen, Earl H.	45	Heaf, James D.	67, 134, 142	Hinckley, Ruth Jean	305	Hudler, Charles W.	263, 328, 329
Hansen, E. N.	47, 49, 309	HEALTH COUNCIL	202	Hineman, Robert E.	374	Hudson, Helen M.	377
Hansen, Hale E.	41	Healy, Elinor M.	157	Hines, John H.	42, 96, 327	Hudson, Joseph R.	337
Hansen, Harold W.	318	Heckel, Mary J.	369	Hirschman, J. J.	304	Huffman, Virginia L.	68
Hansen, Janet A.	375	Hedin, Vernon D.	197	Hirshka, T. A.	67	Hug, (Richard) David	33, 379
Hansen, Oliver A.	95, 161, 163, 308, 309	Hedrick, Edward F.	273, 382	Hirsch, Barbara A.	202	Hughes, Doris L.	378
Hanson, A. M.	46	Heer, John F.	359	Hirsky, Emmy L.	374	HUGHES HALL	380
Hanson, Benjamin H.	47, 309	Heffer, Dorothy I.	95, 174, 363	Hiscock, Earl B.	56, 321	Hughes, Howard J.	379
Hanson, Betty J.	366	Heggen, Albin W.	330	Hittle, Opal I.	171	Hughes, Robert	132, 133, 182
Hanson, Elizabeth O.	364	Heggen, Don L.	41	HITZ, William J.	49, 309	Hughes, Thomas A.	55, 97, 196, 383
Hanson, (Frances) Marion	369	Heggen, John W.	45, 95, 237, 238	Hixon, Ernest H.	312	Huglin, Grace	140, 330
Hanson, Henry L.	56, 199, 225, 343	Heggen, Tel B.	258, 259, 263, 300, 328, 329	Hizon, R. M.	134	Huglin, Richard B.	174, 366
Hanson, Lindley J.	343	Heikilla, Martha I.	96, 369	Hoban, Tom C.	330	Hullinger, Lyle C.	199
Hanson, Margaret M.	288, 289	Heileman, Bette J.	205, 293	Hobbs, Frank M.	321	Hulmes, Mrs. Alfred W.	309
Hanson, Virgil S.	139, 156, 222, 381	Heilman, Kenneth A.	96	Hodgdon, Virginia A.	157, 272	HUMANITIES	148
Hao, Lu Cheng	203	Hein, Charlotte A.	32, 62, 79, 142	Hodson, Wilson J.	56, 96, 135, 138, 140	Hummel, Richard F.	97, 145, 99, 343
Happe, Melvin, Lt.	133, 147, 193	Hein, Gail F.	292, 293	Hodson, Tobias S.	350	Hummer, Dorothy L.	175, 306, 370
Harding, John H.	47, 95, 187, 325	Hein, Harriett L.	293	Hoefflin, Elinor	68, 171, 175, 362	Hummer, Eugene F.	350
Harding, Virginia L.	141, 223, 290, 291	Hein, Marjory M.	157	Hoff, Gerrit J.	57	Hundley, Mary E.	229, 366
Harding, Wilbur W.	44, 95, 145, 194, 199, 316	Heins, Dorothy A.	96, 298	Hoff, Mary J.	96, 146, 377	Huneke, Ervin C.	58, 381
Hardt, Harold A.	55, 387	Heins, Mariam F.	366	Hoffert, Eugenia	96, 130, 135	Hungerford, Walter L.	43, 172, 387
Hardt, Mary L.	95, 265, 364	Heineman, Lucille A.	369	Hoffman, Edward J.	143, 144, 147, 361, 368, 369	Hunt, Charles B.	97, 265, 294, 295
Hardt, Ruth M.	202, 287	Heineman, Robert A.	369	Hoffman, Edward S.	348	Hunt, Merle W.	224, 325
Hardy, Caroline G.	201, 293	Heinemann, Herman G.	54, 172, 96	Hoffman, Evelyn M.	272, 287	Hunt, Paul R.	350, 351
Hardy, Tom E.	327	Heipke, Loren R.	54	Hoffman, Helen E.	282	Hunt, Rex F.	42, 385, 386
Harger, Vernon R.	386	Heissig, H. Philip	344	Hoffner, Ward F.	359	Hunter, Donald M.	166, 387
Harker, Robert J.	225, 330	Heishman, Ruth I.	96, 144, 377	Hogden, Robert J.	166, 167, 369	Hunter, John R.	308, 309
Harlan, James S.	308, 309	Heitman, Wesley W.	58	Hoggen, Lowell E.	54, 145, 199, 377	Hunter, Marlene M.	386
Harlan, Jean E.	95, 369	Held, Harold E.	72, 73, 96, 135, 228, 324, 325	Hoggen, Rose B.	375	Hunter, William R.	33, 165, 224, 366
Harman, Eldred J.	224, 340, 341	Held, Burnell R.	161	Hogrefe, Pearl	229	Hunziker, Erben A.	58, 172
Harmon, Arlene J.	168, 363	Held, Shirley E.	378	Hogue, Richard A.	44, 77	Huppert, Merte C.	53, 97
Harmon, Guy E.	308, 309	Helst, La Dona M.	157, 362	Hohl, Dwight N.	386	Hurlbut, Willard B.	343
Harnach, Donald J.	385, 387	Helgerson, Robert A.	229, 339	Hohl, Melvin L.	386	Hurlbut, Nancy C.	369
Harnack, Robert E.	40, 42, 161, 172, 187, 224, 387	Heller, Robert L.	96	Hohl, Neva E.	157, 364, 365	Hurst, Fredrick J.	343, 381
Harper, Donald L.	386	Helm, Jane E.	33, 68, 376	Holbert, J. C.	47, 48, 325	Huso, Burnell T.	73, 97, 163, 361, 379
Harper, Robert J.	77, 359	Helms, Russell E.	312	Holbrook, Howard W.	199, 314	Husted, Margaret H.	364
Harpole, Murray J.	359	Helser, M. D. Dean, Jr. College	16, 24, 37, 308, 374	Holbrook, Owen R.	56, 387	Husted, Roberta F.	272
Harrington, Eugene	42, 175	Helser, Mrs. M. D.	308, 374	Holden, William E.	73	Husted, Vera B.	272
Harrington, Robert W.	341	Hempstead, Mrs. J. C.	165	Holden, Irwin K.	387	Huston, Ralph E.	67, 97, 145
Harris, B. Anne	173	Hempstead, Jean C.	57, 147, 165	Holders, Anna Darlene	284	Hutchinson, Newell D.	387
Harris, Dick C.	328	Henderson, Donald A.	380	Holicky, Lois M.	63, 280, 282	Hutchinson, Maurice	97
Harris, Earl M.	42, 302	Henderson, Helen L.	202, 226, 377	Holke, Mary B.	366	Hutton, Ann R.	364
Harris, Edith I.	369	Henderson, Trudy	205, 269, 369	Holl, D. Betty J.	27, 135	Hylton, Jack W.	72, 73, 228, 339
Harris, Grant L.	309	Henderson, Winston B.	300, 334, 335	Hollen, Robert M.	363	Hynes, Joan H.	72
Harris, Gerald W.	52, 55, 77, 118, 225, 346	Henrich, Roger D.	348, 349	Hollingsworth, Niles L.	199		
Harris, Helen	95, 265, 280, 291	Hendricks, Gerald B.	96	Holm, Marvel L.	198, 323		
Harris, Robert B.	45, 245, 246, 247, 249, 250, 263, 345	Hendricks, Pery B.	334	Holmes, (Donald) Royce	198, 323		
Harrison, Maurice R.	330	Hendrickson, Gretchen O.	157, 366	Holmes, Frances P.	146, 265, 377		
Harrison, Roger L.	156	Hendrickson, Mary E.	144, 174, 205	Holmes, John L.	247		
Harris, Max W.	73, 195, 309	Hennig, Mary E.	175, 377	Holmes, W. E.	16, 141, 206, 211		
Harscher, Marjorie G.	374	Henneman, S'irley H.	174	Holmgard, Clem B.	346, 347		
Harsita, Maybelle M.	374	Henning, Elvoro R.	195	Holschlag, Francile M.	169, 202, 263		
Hart, Ann M.	171	Hennings, Ettlar A.	44, 96, 199	Holt, Alice C.	377		
Hart, Dorothy E.	201, 366	Henry, Emma E.	202	Holt, Leroy H.	380		
Hart, Eugene	77	Henry, Lyell E.	193, 196, 198	Holtz, John S.	343		
Hart, Jack H.	224, 314	Hensie, Robert E.	33, 54, 96, 138, 344, 345	Holms, Mary E.	46, 377		
Hart, Mary A.	63, 95, 146, 364	Hentelmeier, Lois E.	96, 369	HOME ECONOMIC COUNCIL	62		
Hart, Patricia A.	158, 201, 370	Herbst, Dudley D.	321	HOMECOMING	78		
Harter, Mary J.	296	Herdlicka, Jane A.	201, 369	Homek, Betty	183, 186		
Harth, Grace M.	169, 374	Herlihy, John F.	195, 309	Honeyman, Lee W.	224, 387		
Hartley, Julie	272	Herman, Richard H.	56, 96, 138, 140, 145, 199, 225	Honnold, Margaret J.	44, 196, 199, 382		
Hartman, George B.	45	Hermann, Paul J.	386	HONORARIES	157, 272		
Hartman, George B.	45, 166, 230, 350	Hermann, Robert L.	225, 330	Hook, Barbara M.	161		
Hartman, Mrs. Geo.	167	Herny, Kathryn F.	171, 362	Hook, Marjorie B.	58, 171		
Hartnell, Marjory A.	169, 364	Herr, Gererude A.	68, 136	Hooper, Nancy L.	157, 369		
Hartney, Fred B.	160, 328	Herrick, David E.	199	Hooper, Clyde C.	350		
Harvey, Eleanor F.	166, 167, 376	Herrick, Jarrett M.	366	Hoover, Jarrett M.	377		
Harvey, Irvin A.	43, 386	Herrig, Bernice M.	366	Hopf, Shirley L.	377		
Harvey, Marjorie J.	376	Herrig, L. Joseph	96, 158, 169	Hopkins, Elvin J.	359		
Harvey, Merlin F.	134	Herrig, Orville M.	172, 318, 319	Hopkins, Pauline H.	135, 144, 364		
Harville, George L.	237, 239, 247, 248	Hershey, Annabelle L.	201, 229, 287	Hopp, Susan G.	374		
Harwood, Oliver P.	175	Hershey, Catharine A.	363	Hoppe, Laurine R.	370		
Hasek, John M.	339	Heryford, Mrs. Esther M.	203	Horne, Emily M.	157, 272		
Hassellton, Thomas P.	382	Herzberg, Winifred M.	96, 146, 226, 265, 294, 295	Horne, Fern A.	364, 365		
Haskin, Patricia C.	294	Herzig, Ruth G.	144, 294, 295	Horn, Sidney H.	310, 311		
Haskins, Helen M.	134	Hesnard, Geraldine L.	157, 382	Horn, Melvin A.	73		
Hass, Howard G.	224, 308, 309	Hess, I.	169	HORTICULTURE CLUB	42		
Hassinger, Ruth	265, 380	Hester, Mary L.	265	Horton, Helen W.	376		
Hatch, Edward W.	95, 341	Hetherington, Robert M.	32, 52, 356, 96, 135, 140, 383	Hoskins, Beulah H.	376		
Hauben, Albert H.	134	Heubeger, Alice E.	366	Hosper, Joan C.	377		
Hauk, Margaret M.	292	Heumann, Carl F.	66, 67, 96, 134, 135, 343	Hottelster, John I.	69, 77		
Haugeback, Marjorie	258, 259	Heusinkveld, Marguerite W.	294, 295	Houser, Lily H.	187		
Hauser, Jim J.	161, 197, 321	Heusinkveld, Myron	56, 135, 386	Houser, LaVerne Keith	271		
Hauser, Laurence B.	67, 77	Hewitt, E. A.	175	Houston, Susan	377		
Hausrath, Alfred H.	43	Hewitt, Yvonne M.	171, 175	Houghton, Mrs. H. C.	35, 293		
Hauswirth, Alice M.	201, 291	Heyer, Marion L.	96, 364	Hovert, McRoy	340, 341		
Hawley, Charles F.	387			Hovert, Richard E.	341		
Hawtacker, Maurine	95, 226, 364			Howard, Phyllis I.	363		
Hawk, Martin M.	95, 309						
Hawood, Philippa A.	298						
Hawkins, Jack H.	52, 56, 225, 330						

Jackson, Gilbert J. 73, 228
 Jackson, James C. 97, 356, 357
 Jackson, Lyle W. 39, 49, 97, 187, 273, 325
 Jackson, Robert C. 67, 97, 353
 Jacobs, Lois M. 68, 270
 Jacoby, Robert C. 73, 97, 262
 Jacobson, Katherine S. 272, 361, 373
 Jacus, Willis A. 54, 229, 339
 Jager, Betty M. 364
 Jahn, William T. 237, 323
 James, Dwight C. 157, 272
 James, Helen B. 222, 289
 James, Mary M. 380
 Jamieson, Jack J. 387
 Jamison, Donald D. 73
 Janson, Eldon J. 146, 172
 Jansson, John E. 339
 Janzow, Adelo M. 377
 Jaques, Francesca J. 364
 Jaramillo, Edward V. 386
 Jasper, Roger N. 56, 156
 Jay, John D. 52, 55, 98, 138, 330
 Jeffers, Donna J. 98, 204
 Jeffers, Keith R. 40, 44, 98, 204, 274, 324, 325
 Jenista, Charles O. 334
 Jenks, Elizabeth M. 375
 Jenks, Leon H. 54, 98
 Jennings, Judith 205, 221, 289
 Jennings, Philip C. 187, 212
 Jensen, Edwin K. 386
 Jensen, Geraldine R. 369
 Jensen, H. Perry 73, 98, 353
 Jensen, Harold J. 98
 Jensen, John H. 134, 142
 Jensen, Pearl L. 363
 Jensen, Robert Y. 323
 Jensen, Wayne B. 386
 Jerstad, Mary L. 205, 227, 291
 Jerspersen, Glen E. 312
 Jess, Frederic H. 69
 Jessen, Leofwa A. 98
 Jessen, Myron M. 98, 142
 Jessup, Robert P. 98, 346
 Jessup, Webster M. 273, 343
 Johanson, Laurence V. 73
 John, Barbara I. 98
 Johns, I. B. 67, 134
 Johnson, Andrew I. 33, 385, 387
 Johnson, Anton J. 98, 314
 Johnson, Betty F. 98
 Johnson, Bruce D. 43, 98, 199, 302
 Johnson, Catherine L. 272
 Johnson, Charles A. 314
 Johnson, Clara B. 272
 Johnson, Donald G. 40, 67, 199
 Johnson, Doris H. 98, 202, 363
 Johnson, Dorothea A. 205, 377
 Johnson, Estler M. 98, 172, 377
 Johnson, George E. 156
 Johnson, Gerald E. 33, 53, 385, 386
 Johnson, Glenn W. 45, 98
 Johnson, Gordon E. 42, 58, 98, 274, 381
 Johnson, Irene 98, 162
 Johnson, Joe 346
 Johnson, Tasker L. 222, 224, 316, 317
 Johnson, Louise A. 98, 161, 369
 Johnson, Marion J. 369
 Johnson, Mark R. 33, 98, 187, 327
 Johnson, Marvin L. 43, 379
 Johnson, Mary B. 364
 Johnson, Mary L. 272
 Johnson, Myrtle E. 372
 Johnson, Myron A. 48, 98, 187
 Johnson, Nellie A. 69, 370
 Johnson, Richard F. 98, 199, 252
 Johnson, Robert L. 58, 320, 321
 Johnson, Roger L. 330
 Johnson, Roland R. 67
 Johnson, Ronald A. 314
 Johnson, Roy J. 116, 339
 Johnson, Stella L. 362, 363
 Johnson, Verlin A. 363
 Johnson, Virginia E. 378
 Johnston, Juliet A. 296
 Johnston, Theodore L. 334
 JOINT SOCIAL COUNCIL 33
 Jones, Bill E. 66, 183, 323
 Jones, Mrs. C. R. 314
 Jones, Dorothy R. 294
 Jones, E. E. 140
 Jones, Gladys M. 175
 Jones, Leo B. 133
 Jones, Marvin P. 348
 Jones, Robert C. 196, 344
 Jones, R. G. 164
 Jones, Ray P. 134
 Jones, Wallace R. 54, 98, 135, 198, 199, 349
 Jordal, Herbert B. 144
 Jordan, Ismel 205
 Jordan, Virginia M. 205, 214, 219, 221, 294, 295
 Jurdison, Richard R. 58
 Jorgensen, Jane 272
 Jorgensen, Jerold P. 73
 Jorgensen, Rex E. 318
 Jose, Robert S. 386
 Joslin, Robert R. 323
 Joy, Clyde R. 98, 135, 140, 316, 317
 JUDGING TEAMS 47
 Julius, Marvin G. 224, 324
 JUNIOR A. V. M. A. 73
 JUNIOR CLASS 118
 Juon, Elna M. 370
 Justice, E. Eileen 68, 69, 157, 370

K

Kadden, Herbert 203
 Kadera, Ruth E. 98, 363
 Kaeser, Harold 187
 Kagawa, Cyrus 69
 Kalen, Maurice E. 386
 Kallaus, Frances N. 98, 146, 187, 298
 Kalmeyer, Lois A. 375
 Kankalsky, Sylvia 173
 Kane, Armour 54
 Kane, Daniel E. 382
 Kane, Harlow A. 44, 169, 382
 Kane, Mary L. 68
 KAPPA DELTA 294
 KAPPA SIGMA 326
 Karber, Melvin W. 73, 204
 Karlen, Edward H. 53, 98, 135
 Karlson, Helen E. 157, 272
 Karlson, Russell J. 328
 Karr, Kenneth R. 196, 198, 359
 Karr, Leland K. 330
 Kas, Florence J. 144, 285, 364, 365
 Kasdorf, Earl W. 381
 Kaser, Kathleen M. 364
 Kass, Robert D. 327
 Kaster, H. Warren 359
 Kaufman, David M. 387
 Kaufman, Donald R. 46
 Kaufman, John Ted 343
 Kaufman, Katherine E. 98, 226, 346, 364
 Kaufman, Lillian P. 269, 364
 Kratts, Jane A. 201, 282
 Heck, Jack B. 344
 Keefe, Laurie J. 98, 363
 Keehe, William G. 55, 98, 134, 138, 342, 343, 341
 Keenan, Pat 341
 Keenen, T. W. 22
 Kehm, Jean A. 201, 369
 Kehren, Reinhold R. 172, 387
 Kehrer, Ethel B. 201, 369
 Keister, Geraldine R. 205, 366
 Keith, Wayne C. 156, 381
 Keizer, Leroy W. 270, 385, 387
 Keller, John F. 346
 Keller, George E. 73, 99
 Keller, Raymond E. 43, 187, 385, 386
 Keller, Robert G. 145, 199, 326, 327
 Kelley, Heires V. 302
 Kellogg, Wilma I. 35, 36, 99, 284, 385
 Kelly, Genevieve M. 223, 272
 Kelly, Kenneth J. 41
 Kelly, Lois A. 121, 166, 167, 203, 363
 Kelly, (Mary) Helen 272, 373
 Kelly, Patricia J. 375
 Kelly, Raymond E. 53, 386
 Kelly, Robert T. 169, 317
 Kelsey, Ruby L. 363
 Keltner, Ben, Jr. 41
 Kemmis, Lenora I. 370
 Kempnich, Geraldine R. 99, 287
 Kempton, Willard W. 199, 382
 Kendall, R. Kenneth 58, 99, 137, 382
 Kenfield, Marjorie E. 181, 182, 382, 184, 290, 291, 149, 162, 296
 Kennedy, (Helen) Anne 149, 162, 296
 Kennedy, James R. 334
 Kennedy, John M. 224, 240, 441
 Kennedy, Lois A. 375
 Kenney, William O. 386
 Keresek, Frank 54, 350
 Kern, Bettjeane 205, 218, 283
 Kerns, Nicklas P. 332
 Kern, Douglas W. 235, 237
 Kern, Russell H. 44, 309
 Kessler, George W. 56, 99, 135, 140
 Kester, Dale E. 325
 Kester, Warren W. 40, 44, 49, 187, 199, 324, 325
 Ketsalon, Flora-Mae 157, 201, 221
 Kidd, Catherine I. 184, 201, 219, 289
 Kieckhefer, Jane 375
 Kiehn, Earl G. 387
 Kiel, E. Jeanette 202, 377
 Kiewel, Marion G. 99, 364
 Kiewel, Robert L. 99, 327
 Kiewel, Kathleen 99, 364
 Kilander, Martha 145, 147
 Kildee, H. H. 31, 39, 40, 50, 303
 Kiley, (Mary) Lorena 99, 169, 362
 Kilpatrick, Donald C. 198, 379
 Kilpatrick, William H. 272, 321
 Kimball, A. H. 387
 Kimball, Herbert E. 66, 99, 314
 Kimball, Maurice E. 357
 Kimberley, Jean R. 201, 202, 378
 Kimcheol, Gladys M. 99, 203
 Kindred, Dorothy R. 272
 King, Mrs. C. A. 353
 King, Dorothy D. 272
 King, Harry O. 387
 King, James O. 344
 King, John C. 53, 99, 334
 King, Julius D. 196
 King, Mary Lorraine 172
 King, Mary Louise 174, 272, 369, 377
 King, Mrs. R. E. 323
 King, Robert R. 199, 225, 343
 King, Virginia L. 99
 King, W. Bernard 134
 Kingrey, Burnett W. 73
 Kinneer, Dorothy M. 166, 167
 Kinney, Frank S. 99, 355
 Kinnick, Ben G. 34, 36, 52, 79, 99, 314

Kipp, Walter B. 43, 171
 Kirby, Kathryn M. 370
 Kirchoff, Edgar H. 172
 Kirchner, Margaret A. 33, 99, 135, 144, 205, 366, 367
 Kirk, Cyrus 343
 Kirkpatrick, Robert J. 33, 73, 237, 238, 263, 324, 325
 Kirkpatrick, Virginia L. 157, 166, 362, 43, 382
 Kiser, Donald J. 375
 Kiser, James J. 48, 99, 145, 187, 199, 262, 382, 383
 Kitchell, Ralph L. 73
 Kittle, Ernest J. 169
 Kjar, Harold A. 73, 169, 195, 300, 332, 333
 Klorvsted, Eileen 368
 Kliahn, John C. 197, 383
 Kleaveland, Justin I. 69, 346
 Kleaveland, Rodney C. 346
 Klein, Dorothy A. 32, 143, 157, 165, 361, 370, 371
 Klein, Marjorie G. 226, 291
 Klein, Stanley L. 272
 Kleinpaste, Grace L. 379
 Klenesrud, Robert D. 387
 Klett, Wilbur M. 350
 Kline, Bob A. 309
 Kline, Gerald L. 44, 199
 Kline, Ralph W. 135
 Kline, Robert H. 199, 256, 257, 263, 344, 345
 Kline, Wendell Leon 54, 316, 387, 363
 Kline, George L. 77, 308, 309
 Kline, Helen C. 99, 226, 296, 297
 Knecht, John R. 46, 99
 Knecht, John W. 46, 99
 Knight, H. H. 135
 Knight, Janice 99, 289
 Knoble, William R. 99, 348, 349
 Knoll, Zelenka E. 366
 Knotts, Robert B. 118, 185, 328, 329
 Knox, Louise C. 288, 289
 Knox, Nathalie B. 220, 294
 Knudson, Donald L. 43
 Knudson, Richard H. 275, 334
 Koch, Arthur R. 99
 Koch, Doris L. 378
 Koch, Ellery J. 41
 Koch, Rachel F. 99, 203, 205
 Koch, Richard 57, 334
 Kodras, Frank D. 55
 Koebel, Ann 100, 135, 141, 143, 144, 201, 226, 296
 Koenig, Robert J. 53, 100, 380, 387
 Kohl, John 310, 311
 Kohlaas, John K. 332
 Kohrs, Jack H. 196, 199, 354, 355
 Kollis, Virginia 100, 291
 Konugres, Gus S. 386
 Koopman, Bill J. 57, 100, 225, 300, 312, 313, 175
 Kooser, Phil 175
 Kopp, Wendell J. 72
 Koster, Eleanor J. 374
 Koth, Roy J. 132, 147, 187, 387
 Kottmeier, Kenneth T. 387
 Krabbenhoff, Kenneth R. 40, 100, 137, 146, 386
 Kracht, Kenneth A. 386
 Kracht, Patricia A. 201, 367
 Krach, Warren V. 375
 Krajaicek, John E. 45, 100, 230, 386
 Kramer, Helen E. 378
 Kramer, Erwin W. 135
 Krantz, Doris I. 157
 Krass, Ralph A. 58, 100
 Kratt, Patricia J. 100, 205, 282
 Kratz, Edward M. 56, 100, 382, 383
 Kratz, William T. 355
 Krause, George A. 33, 100, 300, 344, 345
 Kreimeyer, Victor L. 325
 Krimlofsky, Richard H. 45, 199
 Kroack, Merlin E. 45, 100
 Kroeger, Jeannette P. 68, 374
 Krogh, Kenneth K. 52, 40, 141, 222, 224, 227, 324, 325
 Kroly, Edward M. 337
 Kruger, Beulah J. 378
 Kruger, Gordon J. 73, 100
 Kruse, Bernetta M. 370
 Kruse, Myron L. 43
 Kruskop, Leroy L. 43, 224, 273, 325
 Kuckack, Helen R. 1, 00, 143, 385
 Kucera, Clair L. 169
 Kuchalis, Elsie F. 135
 Kucheman, Mrs. Mabel E. 282
 Kudji, Jacqueline C. 377
 Kuebler, Rollin M. 247, 248, 249, 323
 Kuehnast, Earl L. 67, 100, 172, 382
 Kuehnst, John E. 56, 118, 320, 321
 Kuester, Donald W. 56, 140, 156
 Kufner, Joseph F. 169
 Kuhn, Helen L. 294
 Kuhns, Paul S. 45, 387
 Kuhn, Wayne F. 54, 100
 Kunkel, Frank P. 376
 Kupka, Charles A. 230, 339

Kurtz, Allen C. 386
 Kurtweil, Paul R. 44
 Kusek, Louis F. 54, 169, 316, 332, 333
 Kusnerek, Donald L. 327
 Kuyper, Stuart 118, 196, 198, 199, 223, 231, 343, 343
 Kyle, Wendell H. 33, 40, 161, 224, 308, 309
 Kyseth, Mrs. G. L. 22
 L
 Ladwig, Gaylor D. 171
 Lagerquist, Hayes R. 57, 348
 Lahr, Annette 369
 Laird, Leon H. 100
 Lamb, Charles A. 355
 Lamb, Dorothy S. 362
 Lambertson, Nathaniel D. 343
 Lambert, Shirley A. 205, 289
 Lamberti, Nello A. 380
 Lamoureux, Robert J. 343
 Lamoureux, Sarah M. 289
 Lampman, S. Craig 53, 198, 199, 318, 319
 Landau, Barbara R. 272
 Lande, Albert L. 44
 Landee, Robert 258, 259
 Lander, J. Rollin 337
 Lander, Leila E. 205, 362
 Landgraf, Betty A. 205, 269, 291
 Landmesser, Leslie C. 252, 253
 Landskron, Henry J. 172, 382
 Lane, James D. 73, 353
 Lang, Gene A. 294
 Lang, Wallace H. 165, 224, 325, 385, 386
 Lang, James B. 41
 Lang, Merle H. 165, 386
 Lange, Agnes V. 62, 100, 143, 187, 376
 Lange, Jean W. 41, 100, 145, 199, 237, 263, 328, 329
 Lange, John R. 45, 350, 351
 Lange, Margaret S. 37, 162
 Lange, Ruth H. 37, 375
 Langer, Kenneth W. 43, 100, 224, 318, 319
 Langerak, Anne M. 375
 Langitt, Warren R. 43, 100, 309
 Langford, Ailix M. 100, 205, 364
 Langner, Ellen E. 100
 Langren, Delores G. 375
 Lanman, Clay M. 43, 158, 171, 175, 386
 Lapp, Bill C. 272, 287
 Lapp, Roger H. 222, 281
 Larkins, Thomas G. 353
 Larimer, John M. 302
 Larsen, Dorothy A. 272
 Larson, Carroll A. 323
 Larson, Donald M. 353
 Larson, Eleanor J. 378
 Larson, Joyce W. 135, 162, 203, 205
 Larson, Kenneth W. 53, 166, 387, 381
 Larson, Melvin H. 381
 Larson, Raymond L. 197
 Larson, Russell H. 379
 Lary, Margaret E. 174, 362
 Lasher, Theodore J. 302
 Lathers, Mary M. 100
 Laten, Vernon W. 385, 386
 Lauer, A. R. 37
 Lauridsen, Walter E. 40, 41, 100, 300, 302, 303
 Lauterbach, Paul 300, 302, 303
 LaVelle, Robert E. 43, 169, 312
 Lawlor, Margi Anne 169
 Lawrence, Loraine C. 157, 362
 Lawson, Myron 346
 Lawson, Ralph W. 312
 Lawton, Gerald W. 379
 Lawton, John R. 145, 199, 381
 Lawton, Lois L. 367
 Lawton, Wilbur L. 380
 Leafstone, Virginia P. 272
 LEAGUE OF WOMEN VOTERS 201
 Leamer, Dwain H. 73, 101
 Leary, Thomas S. 134, 135, 333
 Leathers, Richard E. 101
 LeBaron, Helen B. 68
 Lechtenberg, Robert E. 199, 237, 263, 347
 Lechtenberg, William 258, 259
 Ledin, Barbara A. 369
 Lee, Bert E. 326, 327
 Lee, Marjorie L. 374
 Lee, Mary J. 157, 363
 Lee, Orville A. 43, 101
 Lee, Phyllis A. 202, 362
 Lee, Robert E. 58, 187, 229, 323
 Leebner, Carolyn H. 101
 Lees, Mary E. 377
 Leet, Harold A. 387
 Lentan, Dudley O. 197, 224, 272, 321
 Leffler, Annabelle 369
 Leffler, Owen R. 222, 275, 386
 Lehman, Lois E. 157, 272
 Lehman, Phillip S. 157, 282
 Lehman, Robert S. 36, 37, 286, 287
 Lehti, (Ethel) Sylvia 272, 373
 Lehtala, Paul S. 40, 168, 199, 204, 308, 309
 Leibold, Robert S. 344
 Leighty, Betty W. 290, 291
 L'Engle, Louise 263, 344, 67
 Lentz, Kenneth E. 67

Lao, Charles W.	101, 357	Lumley, James P.	73	McKibben, Eugene G.	44, 304	Martin, James C.	53, 103, 184, 185, 338, 339
Lautzinger, Audrey M.	369	Lund, Raymond H.	44	McKibben, Victoria J.	155	Martin, John E.	103, 326, 327
Levine, Max	134	Lundvall, Richard L.	73	McKinley, Angelina	175	Martin, Paul S.	103, 326, 327
Levine, Robert S.	134	Lusher, Rachel A.	202, 377	McKinley, Don J.	44, 77, 321	Martin, Robert L.	56, 103, 369
Lewis, Edith M.	367	Lusk, Robert J.	101, 135, 140, 199	McKinney, Jean A.	201, 202, 205, 287	Martinez, Lorenzo	203
Lewis, Eugene B.	302	Luther, Kenneth M.	196, 386	McKlyen, John H.	58, 109, 313, 335	Martinez, K. R.	127, 141, 212
Lewis, George E.	386	LUTHERAN STUDENTS	224, 386	Mares, M. Jacqueline	102, 135, 175	Martson, Richard R.	199, 323
Lewis, Jerry V.	280, 284, 303	Lutt, Evan E.	224, 386	McLaughlin, Rev. Arthur	165	MARY LYON HALL	366
Lewis, John G.	134, 175	Lydon, Mary M.	169, 201, 31	McLaughlin, Walter S.	41	Mason, Ann	33, 35, 62, 289
Lewis, Keith C.	237, 239, 263	Lyerly, Paul J.	34	McLean, John H.	379	Mason, Robert T.	67, 343
Lewis, LaVerne A.	237, 239, 263	Lyford, Reid B.	381	McLean, Virginia D.	377	Masterson, David H.	41, 365
Lewis, Rex E.	101, 194, 199	Lynch, Donald J.	82, 169	McManon, Joan C.	326	Mather, Robert L.	103, 135, 382, 383
Lewis, Robert V.	197, 385, 386	Lynch, Edward S.	312	McMaster, Edward C.	73, 153	Mather, Russell	52, 58, 77
Libbey, Homer	345	Lynch, James A.	376	McMaster, Kenneth O.	309	Mathews, John	67
Licht, Winnifred D.	101	Lynn, Avis J.	376	McMaster, Sam A.	346	Mathews, Robert L.	380
Licht, J. Raymond	305	Lyon, Homer G.	41, 101, 187	McMillan, Betty A.	202, 284, 285	Mathis, Anthony G.	169, 224
Licklider, Laura M.	370	Lyon, James	359	McMillan, Mac H.	73, 228, 328	Mathison, Betty L.	161, 362
Lieb, Bernard L.	169	Lyon, Richard W.	49, 101, 187, 273	McMurdo, Phyllis P.	367	Mathison, Dick K.	32, 66, 343
Lieb, Thomas C.	101, 169, 195, 199	Lyns, Don M.	386	McNaughton, Ruby L.	367	Matson, Beverly A.	201, 213, 217, 219, 220, 221, 265, 268, 269
Liederbach, William H.	204, 341	Lyns, Richard E.	225, 346	McNay, Ione C.	141		292, 293
Lien, Margaret L.	68	Lyns, Ruth	378	McNeilly, Ruth R.	367	Mathews, Donald E.	274, 313
Liggett, John R.	101, 134, 199, 353	Lyle, Mary S.	201, 293	McQueen, Bill E.	334	Mathews, Harriet L.	374
Light, Herbert	42, 386			McQuiken, Kirk M.	307	Mathews, Harry M.	321
Light, Lenora E.	68			McQuinn, Ruth L.	102, 369	Mattison, George O.	381
Lightbody, Vivian F.	101			McRae, Donald N.	348, 49	Matten, Walter T.	204, 346
Liljedahl, Harriet P.	101			McVay, Wilbur H.	58	Mausch, Evelyn J.	361
Liljedahl, John Bruce	44			McVay, Charles R.	328	Maurer, Erland F.	103, 199, 304, 305
Lilly, Paul R.	58			McVicker, Lawrence C.	44, 102, 156	Maurer, Stanley H.	33, 350
Limb, Mildred	101, 362			McWilliams, Deane R.	387	Maus, Margaret E.	36, 37, 103
LINGOLWAY COTTAGE	378					Maxwell, Charles T.	143, 202, 280, 296
Lind, Lenore P.	367					Maxwell, LaVerne W.	103, 145, 199, 262, 272, 314, 315
Lindahl, Herbert S.	387					May, Don	103
Lindahl, J. Philip	55, 168, 304, 305					May, James O.	316, 317
Lindberg, Betty J.	374					Mayer, Benjamin H.	173, 386
Lindberg, John L.	52					Mayer, Carl E.	45
Lindberg, Richard T.	145, 187, 189, 199, 225, 343					Mayne, Elizabeth S.	103, 135, 146, 369
Lindblad, Virginia	269					Mayo, Robert W.	302, 382
Lindholm, Johannes E.	45, 221, 324					Meade, Joseph W.	43, 103
Lindland, Shirley J.	101, 280, 284, 285					Meads, Marilyn C.	226, 289
Lindquist, Elvira	135					Meals, Robert N.	134
Lindquist, Evelyn T.	33, 101, 174, 363					MEATS JUDGING TEAM	44
Lindquist, Warren E.	342, 343					Mechem, Wynn C.	44
Lindsay, Elizabeth J.	101, 164, 174, 187, 202, 361, 375					Meeker, Mrs. Sidney	312
Lindsay, William F.	53					Meerding, Peter B.	73, 387
Lindstrom, M. Janet	68, 367					Meussen, Clarence W.	103
Ling, Paul	73, 101					Mehl, Chris L.	35
Linn, Sam	252					Mehlop, Elsie A. M.	103, 367
Linner, Marvin E.	314					Meickly, Wilburta	103, 169
Lippengber, Don V.	134, 380					Meierhoff, Betty M.	364
Liston, Margaret A.	177					Meierhoff, Dorothy J.	272
Litchfield, Robert L.	68, 77					Meierstein, George W.	314
Littel, Frances R.	205, 367					Meilke, Donald J.	224, 304, 305
Little, Betsy M.	162, 272, 373					Melberg, Ilon W.	309
Little, James W.	43					Melberg, Merritt E.	67
Little, John M.	225, 312					Melzer, Charles J.	224, 316
Little, (Mary) Jeanne	202, 369					Melhus, I. E.	23
Little, Stanley M.	378					Mellem, Louis R.	57, 103, 221, 381
Littfield, Ruth E.	330					Melton, Gilbert E.	165
LIVESTOCK JUDGING TEAM	48					Melquist, Jeanne E.	374
LIVING	276					Metstrom, Donald S.	135, 142
Lloyd, Shirley J.	375					Memler, Virginia C.	272
Locker, Elaine L.	101, 201, 369					MEMORIAL UNION DORMITORY	376
Lockwood, Francis E.	165, 367					Mendenhall, Virginia V.	172
Lodwick, Seely G.	34, 36, 37, 40, 43, 101, 163, 174, 224, 300, 314					Memo, Lucille	103
Loften, Robert D.	73					MEN'S GLEE CLUB	276
Logan, Mary A.	374					MEN'S NEW HALL	382
Logeman, Linette L.	370					METHODIST COUNCIL	170
Lohay, Royal G.	236, 237, 239, 242, 263, 346					Mentzer, Lola M.	103, 367
Londergan, Martin	134, 135, 332, 333					Menze, F. Keith	343
Long, Dorothy J.	367					Menze, Louis E.	235, 237, 244, 245, 247
Long, Helen M.	375					Menzel, Ronald G.	287
Long, Henry F.	134					Mercer, Janet L.	272
Long, Joe D.	58, 358, 359					Merkley, Robert M.	73, 344
Long, Justin T.	134, 172					Merrick, Jim L.	327
Long, Mary L.	46					Merrill, Earle B.	305
Long, Verlea	101, 162, 263, 286, 287					Merrill, Josephine	375
Lonsdale, John T.	31					Merrill, William M.	382
Lonseth, Arvid T.	136					Messer, Paul W.	54, 139, 156, 174, 355
Loofe, Marion B.	226, 364					Metcalf, Beverly J.	291
Loomis, Ruth C.	226, 369					Mewhirter, Margaret	272
Loomis, W. E.	23					Meyer, Eugene C.	387
Loos, Ervin A.	41					Meyer, Harold W.	172
Lorch, Fred W.	350					Meyer, James F.	168, 202, 367
Lorch, Ruth J.	201					Meyer, Robert E.	33, 258, 259, 341
Lorentz, George G.	199, 343					Meyers, Dale D.	103, 320, 321
Lorentz, James T.	33, 169, 385, 386					Meyers, Roberts D.	53, 103
Lorentz, Lyle F.	272, 321					Nicholson, Bernard	256, 272
Lorenz, Robert J.	328					Nickelson, Reuben S.	247, 249, 250
Lorenz, Virginiaelle	369					Mikelson, Lois R.	144, 172
Lorenzen, Richard N.	369					Mildentstone, Wallace M.	312
Lorenzen, Vern M.	375					Miles, Barbara J.	289, 372, 375
Loring, Gerald A.	73					Milford, Donald E.	44, 103, 199
Lortz, Harry P.	73, 101, 228, 376					MILITARY	193
Loucks, Joe L.	73, 252, 263					Miller, Anne L.	120, 205
Louden, R. C.	363					Miller, Bette J.	272
Love, Darlene L.	363					Miller, J. Maxine	364
Loveland, Ronald A.	44, 101, 369					Miller, Celestine	171
Love, Virginia	369					Miller, Clyde W.	163, 262, 379
Lovercheck, Charles L.	101					Miller, Darrell G.	385, 387
Lowstead, Howard S.	382					Miller, Daryl I.	33, 318
Loving, Adelaide M.	201					Miller, Edna J. C.	158, 364
Lowenberg, John S.	43, 386					Miller, Evelyn F.	43, 387
Lozier, Jean N.	226, 293					Miller, F. Bryce	364
Lubbehusen, Robert R.	73					Miller, J. Robert	142, 386
Lucas, Alfred M.	69					Miller, James H.	172, 366
Lucas, Constans G.	201, 376						
Lucas, Joseph W.	374						
Ludgate, Eleanor J.	377						
Ludgate, Thomas B.	73, 344						
Lueder, Robert G.	58, 161, 323						
Lueder, Warren E.	323						
Luehrs, Peggie	101, 166, 167, 369						

Miller, Jean E. 33, 296
 Miller, John F. 73, 325
 Miller, Marilyn H. 62, 103, 221, 289
 Miller, Marilyn H. 171, 205, 212, 362
 Miller, Marvin G. 172
 Miller, Maxine E. 103, 135, 369
 Miller, Robert B. 199, 381
 Miller, Roy E. 314
 Miller, Ralph C. 246
 Miller, William H. 274, 350, 351, 379
 Miller, William R. 104, 174, 381
 Miller, Willis L. 73
 Miller, Wilton 57, 104, 328, 329
 Milligan, Robert 135
 Mills, Elizabeth 221, 294, 295
 Mills, Jack R. 346
 Milne, John R. 104, 174, 381
 Milne, Beverly J. 158
 Milroy, Philip R. 56, 104, 328
 Minard, Frederick N. 327
 Miner, Marjorie L. 370
 Minert, Don 104, 327
 Minnis, Bradford R. 104, 225, 348, 349
 Minnis, Ted 58, 225, 348, 349
 Missman, Robert C. 386
 Mitchell, Alice A. 369
 Mitchell, Blythe 287, 376
 Mitchell, Florence J. 162, 294, 295
 Mitchell, Joseph R. 77, 104, 199
 Mitchell, Robert C. 386
 Mitchell, Wallace C. 386
 Mitchell, Wayne E. 318
 Mitropoulos, Dimitri 152
 Mistelsted, Gale W. 73, 316
 Misa, Frank E. 359
 Moats, Robert R. 56, 382
 Moburg, Howard W. 34, 36, 37, 52, 58, 104, 133, 137, 149, 163, 379
 Mock, Gene V. 211
 Mockley, Barbara R. 370
 Mockley, Helen I. 104, 291
 Moehl, Richard 328
 Moellers, John A. 169, 224, 325
 Moffett, Lula-Belle 104, 174, 363
 Moffitt, Clarence 47, 104, 187, 350, 351
 Moffitt, Robert D. 318
 Moga, Willard C. 385, 386
 Mohr, Blanche M. 272
 Mohr, Ned O. 348
 Moist, William 187
 Moll, Dale C. 196, 359
 Molsberry, Dale M. 169, 274, 328
 Molsberry, Dolores 135
 Molsberry, Keith 104, 163, 185, 222, 224, 385, 387
 Money, George C. 58
 Mongerson, Paul A. 220, 334
 Monlux, Andrew W. 73, 104, 324, 325
 Monroe, John 357
 Montgomery, Andrew H. 134
 Mordie, John L. 323
 Moody, E. Ruth 358, 370
 Moody, Eldridge R. 386
 Moomaw, Louis F. 386
 Moomaw, Virginia 167, 380
 Moore, Bruce D. 77
 Moore, Alice A. 292, 293
 Moore, Donald E. 370
 Moore, Edith M. 104, 363
 Moore, Jack R. 274, 387
 Moore, Leslie J. 72, 73, 104, 382
 Moore, Marvin D. 55, 104, 134
 Moore, Mary J. 272
 Moore, Maurice W. 199, 332, 343, 375
 Moore, Ruth A. 375
 Moore, Sydney S. 57, 118, 158, 199, 321
 Moore, Virginia L. 377
 Moore, Wayne R. 56, 104, 136, 138, 140, 145, 340, 341, 377
 Moorhead, John V. 41, 309
 Moorman, Robert B. 314
 Moorman, Wanda L. 104, 135, 144, 288, 289
 Moreland, David 354, 355
 Moreland, Dorothy J. 171, 175, 363
 Morel, Jim H. 104, 382
 Morf, Lee L. 104, 282
 Morford, Fred H. 104, 381
 Morgan, Paul E. 344
 Morgan, Richard B. 73, 344
 Morarty, Jack J. 225, 334
 Morlock, Jerome F. 327
 Morris, Donald L. 386
 Morris, Dorothy L. 362
 Morris, Ed. P. 385, 386
 Morris, Elizabeth J. 166, 167
 Morris, George S. 55, 104, 138
 Morris, Mary J. 104, 294
 Morrison, Craig W. 41, 199
 Morrison, Clarence 171, 175
 Morrison, Dwight E. 104, 134, 136, 142, 382
 Morrison, Madeline 43, 105
 Morrison, Robert T. 53, 175, 300, 306, 307
 Morrissy, James E. 169, 332
 Morrow, Virginia Lee 367
 Morse, Royal R. 55, 105, 199
 Morse, Y. Isabelle 68, 219, 294, 295
 MORTAR BOARD 130
 Mortensen M. 134
 Mortenson, Dorothy J. 105, 363
 Mortimer, Doris M. 68, 157, 375
 Morton, Charles H. 58, 343
 Morton, George R. 387

Morton, Mary L. 32, 62, 79, 105, 368, 369
 Morton, Nan 130, 143, 205, 368, 369
 Moses, Francis L. 205, 369
 Moses, Jason J. 134
 Moses, James J. 156, 326, 327
 Moss, Bill W. 42, 158, 175
 Mosh, Robert S. 105, 340
 Mounts, Betty 364
 Moyer, R. A. 54
 Mueller, Elza 205, 376
 Mueller, Betty M. 376
 Mueller, Carlton R. 58, 105, 138, 344, 345
 Mueller, Warren R. 337
 Mullenger, Keith E. 379
 Mullis, Ira B. 204
 Mulrooney, Kathleen M. 169, 364
 Mumford, Lloyd G. 56, 105, 135, 387
 Mundt, Margaret J. 168, 291
 Munger, Max H. 328
 Munger, Stanley R. 343
 Munroe, James J. R. 356
 Munson, Margaret A. 198, 378
 Munson, Harriett R. 374
 Munson, John A. 330, 331
 Munson, Morris G. 105, 327
 Munson, William L. 73, 262, 352, 353
 Murfield, Elizabeth A. 201, 226, 327, 364
 Murphy, Elizabeth L. 227, 374
 Murphy, Frank C. 227, 314
 Murphy, Lindon L. 304
 Murray, Bernard J. 169, 332, 333
 Murray, C. B. 75
 Murray, W. G. Dean V. Med. 21
 Murray, Margaret A. 370
 Muschamp, Robert A. 105, 135, 140, 302, 303
 Mussler, Fred L. 255, 326, 327
 Musis, Orpha L. 364
 Myers, James E. 105, 142, 323
 Myers, Jim D. 328
 Myers, Martin R. 145, 194, 199, 348, 349
 Myers, M. Jeanne 374
 Myers, Robert R. 387
 Myers, William M. 355
 Myrenbusch, Willard R. 105, 256, 257
 Mylen, Elizabeth A. 370

N

Nadeau, Joseph D. 169
 Nady, Lewis 53, 105, 145, 199, 258, 263, 334, 335
 Nagle, Kay C. 105, 353
 Nagley, Elizabeth J. 364
 Nanos, Frederick S. 54, 163, 198, 199, 379
 Nasowitz, Da Jean 157, 272
 Nash, Thos. H. 382
 Nathlich, Irvin E. 40, 43, 224, 332, 336, 337
 Nau, Edgar C. 318
 Naylor, Lois P. 68, 375
 Naylor, Max J. 224
 Neal, Fred C. 69, 350
 Neal, Mary E. 293
 Neale, Charles E. 309
 Neenan, Lois E. 105, 294
 Neff, Bob J. 357
 Neff, Lucile M. 68, 105, 135, 366, 367, 378
 Neff, Mrs. Ruth W. 73, 105, 169, 171, 175, 316, 317
 Neid, Eugene O. 73, 105, 169, 171, 316, 317
 Neill, M. Elizabeth 384
 Nelson, Bernadine L. 370
 Nelson, Betty E. 175
 Nelson, Carl S. 59, 105, 199, 368
 Nelson, Caroline E. 68
 Nelson, Edwin E. 46
 Nelson, Garland J. 384
 Nelson, George B. 58, 381
 Nelson, Grace L. 205, 369
 Nelson, Herbert E. 69
 Nelson, James A. 340, 341
 Nelson, Keith W. 196, 348, 349
 Nelson, Kenneth M. 58, 160
 Nelson, Leonard C. 58, 77
 Nelson, Marten J. 105, 168, 383
 Nelson, Melvin R. 73, 339
 Nelson, Norman M. 73
 Nelson, Robert B. 330
 Nelson, Robert D. 316
 Nelson, S. Norris 33, 356, 357
 Nelson, Sterling L. 337
 Nelson, Victor E. 134
 Nelson, Wilbur C. 50, 80, 198
 Nemmers, LeRoy G. 57, 198
 Nettleton, Elizabeth A. 105, 369
 Newhouse, Mary L. 284, 285
 Neumann, Harold C. 330
 Neumeyer, Geraldine M. 367
 Nevelin, M. Joan 202, 296
 Newark, Francis F. 58, 199
 Newell, Durwood K. 57, 105
 Newman, Paul L. 284, 285
 NEWMAN CLUB 169
 Newman, Dale R. 197, 312
 Newman, Mary 201
 Nichols, Sam 175
 Nichols, Mrs. G. S. 171
 Nichols, Charlene A. 374
 Nichols, Carol F. 143, 149, 162, 375
 Nichols, H. E. 42
 Nicholson, Carol V. 369
 Nicholson, Jo Anne M. 146, 364
 Nickel, Paulena 143
 Nicolson, Robert 380
 Nicoll, Esther P. 272
 Nielsen, Adolph J. 346
 Nielsen, Milton A. 40, 41, 343
 Nielsen, Ole 277
 Nielsen, William N. 58, 382, 383
 Nitzke, Elza 155
 Niemann, Dorene E. 105, 171, 355
 Niendorf, Carl H. 105, 194, 399, 348
 Nieting, Royce O. 172
 Nigro, Sam S. 169, 198
 Nikalaision, Joyce M. 272
 Nims, Robert M. 73, 309
 Nitzke, Everett A. 69, 199, 379
 Nitzke, Norene M. 374
 Nobis, Dick A. 224, 314
 Noble, Anna B. 374
 Noel, Bonnie J. 201, 205, 226, 367
 Noll, Clyde E. 255, 326, 327
 Noll, Donald E. 105, 133, 156, 228, 188, 199, 380, 309
 Nolte, Roger E. 379
 Norby, Charles H. 69
 Norby, Loren H. 44, 105
 Norcross, Everett E. 356, 357
 Nordack, Richard D. 353
 Norden, Carl J. 227
 Norgard, Dorothy 105, 293
 Norland, Robert B. 57, 105, 364
 Norman, Jean 105, 382
 Norman, Wayne A. 58, 105, 124, 133, 135, 137, 138, 141, 187, 348, 188, 199, 322, 330
 Northrup, Emeline 105, 291
 Norris, Lovell C. 165, 386
 Norton, Robert E. 73
 Notforf, Robert W. 134, 166
 Nourse, Patricia A. 205, 377
 Nourse, Robert L. 56, 105, 169, 382
 Nuckolls, Mrs. Bessie W. 370
 Nuessen, Paul J. 73, 169
 Nugent, John W. 161, 334
 Nurre, Gerald H. 169, 332, 333
 Nurre, Richard C. 332
 Nusdorfer, Adrian H. 330
 Nygaard, Roy D. 198, 386
 Nyweide, Lysle J. 105, 272, 314, 315

O

OAK HALL 368
 Oakleaf, Douglas E. 54
 Oakleaf, Kenneth 224, 387
 O'Brien, Gene 169, 312
 O'Bryan, Edna 146
 Obye, Joyce 106
 Obye, Kenneth D. 45, 321
 O'Connell, Alva D. 164, 174, 386
 O'Connor, Edward J. 54, 169, 225, 359
 O'Connor, Lucille 372
 Odegard, Alf T. 43, 106, 135
 Odel, Herbert R. 26, 193
 Odum, William H. 43, 135
 O'Donnell, Dorothy M. 169
 O'Donnell, Francis C. 73
 O'Donoghue, Gladys J. 374
 Ogden, Edna J. 73, 106
 O'Green, Frederick W. 334
 O'Hare, Slater 53, 106, 126, 139, 156
 O'Harra, John L. 73, 228
 Ohlsen, Edward H. 350
 Ohlson, Betty 386
 Ohlson, Vernon R. 384
 Olafson, Ardy L. 370
 Oberding, Lou Ella D. 157, 363
 Oldham, Donald 198
 Oldham, Walter L. 165
 Olds, Walter W. 58, 106, 305
 Olson, Charles E. 199, 381
 O'Leary, Patricia 158, 169, 202, 378
 Oler, Jean H. 52, 226, 292, 293, 367
 Olsson, Mary L. 376
 Oliver, Sarah L. 364
 Oliver, Janet 205
 Olmstead, Bayard K. 106, 134, 138, 346
 Olsen, Dale C. 32, 40, 45, 106, 346
 Olsen, Dale C. 32, 40, 45, 106, 346
 Olsen, Harry N. 56, 355
 Olsen, Spencer R. 357
 Olson, Alfred M. 73, 106, 379
 Olson, Amel H. 386
 Olson, Arnold T. 73
 Olson, Carl O. 348
 Olson, Clifford L. 386
 Olson, Dorothy A. 143, 226, 377
 Olson, Eugene O. 26, 168
 Olson, Gladys L. 69, 106, 376
 Olson, Harold C. 346
 Olson, Marshall E. 371
 Olson, Orville A. 163, 272, 314
 Olson, Pauline G. 370
 Olson, Robert J. 352, 353
 Olson, Roberta L. 106, 201, 203, 286, 287
 Olson, Ruth V. 194
 O'MICRON NU 251
 O'Neil, Bob L. 379
 O'Neil, Catherine 169
 O'Neil, Eugene C. 58, 379
 O'Neil, Eugene E. 77, 326, 327
 O'Neil, Jim J. 184, 327
 O'Neil, William T. 169, 199

P

Packard, Margaret 106, 298
 Packer, Ada L. 106
 Packer, R. Allen 129, 135
 Paddock, Clayton S. 224, 259
 Paddock, Mary E. 221, 226, 292, 393
 Paddock, William 33, 320, 321
 Paine, Dorothy P. 374
 Paine, Frank D. 357
 Paley, Jim 160
 Palmer, Edward C. 370
 Palmer, Horace 316
 Pancratz, Doris N. 106, 364
 Pangborn, Jean E. 166, 167, 362
 Pangborn, Elizabeth 106, 166, 167, 367
 PANHELLENIC DANCES 281
 Parish, Claude L. 316
 Parish, James H. 44, 49, 164, 187, 384, 387
 Parish, W. R. 56, 77, 106, 184, 185, 339
 Park, Muriel 66, 68, 144
 Park, Patty 370
 Park, Robert D. 36, 52, 54, 106, 138, 145, 198, 199, 225
 Parker, Norma E. 205, 364
 Parker, William C. 197, 339
 Parks, Harold L. 48, 106, 187, 325
 Parks, Neil H. 205, 367
 Parmer, Helen C. 205, 348
 Parrott, John C. 330
 Parry, Ward L. 342, 343
 Patterson, Douglas H. 193, 194, 196
 Patterson, Russell E. 382
 Patterson, Virginia 106, 135
 Patton, Joe C. 387
 Paul, Betty 106, 158, 201, 369
 Paul, Harry E. 316, 317
 Paul, Helen L. 201, 364
 Paul, Lois A. 106, 201, 369
 Paulsen, E. Budney 58, 199
 Paulsen, LaVerne 327
 Paulson, William P. 55, 171, 382
 Paulson, Theodore F. 199, 330
 Paulson, V. Carroll 252
 Pausher, Ruth K. 202, 369
 Paustian, Raymond G. 54, 135, 50
 Paylik, Charles J. 275
 Paykwal, Soledad R. 203
 Payne, Darrell P. 165, 358, 359
 Pearsall, Anne 372
 Pearsall, Burton 120, 334
 Pearson, Alice 106, 369
 Pearson, David B. 106, 156, 355
 Pearson, Edla 369
 Pearson, Virginia M. 367
 Pearson, Walter W. 67, 382
 Peck, Betty J. 201, 287
 Peck, Kenneth O. 55, 106
 Peck, William B. 106, 355
 Pedersen, Anne M. 169, 378
 Pedersen, Fred E. 196, 198, 327
 Pedersen, Norman C. 258, 259
 Pedersen, Geraldine M. 380
 Peck, Chester L. 53, 107, 339
 Peck, Russell E. 339
 Peet, William H. 107, 377
 Peglow, Mary E. 175, 377
 Peisen, Rachel M. 382
 Pelham, Dorot 106, 369
 Pelham, Esther E. 107, 171, 175
 Pelham, Margaret H. 69
 Pemble, Mary A. 46, 107
 Pence, Mary L. 157, 370
 Pennings, Arthur W. 73, 300, 358, 359
 Peoples, Graydon 225, 330
 Percival, Worth H. 53, 334
 Perelman, Robert 204
 Fergakis, Nick S. 359
 Perkins, Gerald A. 346
 Perkins, Jeanne L. 107, 369
 Perotti, Juliette M. 136
 Perri, Mrs. Alice H. 328
 Perrine, Anne E. 376
 Perry, Jean A. 157, 205

Perry, Wayne	273	Porter, Arthur R.	309	Reeves, Elizabeth J.	226, 377	Roewe, Joe	44, 49, 187, 325	
Persinger, Ardell L.	43, 309	Porter, James S.	199, 212, 311	Reichardt, Margaret J.	367	Rogers, Charles E.	231	
Persinger, C. Wilson	198	Porter, James W.	316, 317	Reid, John L.	54, 108, 359	Rogers, Eugene H.	199, 381	
Person, (Clyde) Gayle	41	Porter, Margaret R.	155, 205, 226, 296, 311	Reid, Robert H.	75, 169	Rogers, Martha J.	324, 325	
Peter, Lovene M.	364	Porter, Howard	203, 311	Reimer, Frank H.	73, 108, 300, 350	Rogers, Robert W.	224, 305	
Peterka, Mildred	367, 376	Porter, Mrs. R. H.	203	Reinebach, Loyal M.	108, 165, 386	Rogers, Willard L.	53, 109, 135, 382, 383	
Peters, Floyd L.	383	Porterfield, Gordon G.	44, 337	Reinhardt, Harold R.	156	ROGER WILLIAMS	166	
Peters, Gail E.	73, 339, 382	Porterfield, J. G.	44, 337	Reinhardt, Virgil M.	73	Rogness, A. N.	168	
Peters, Hess	334, 335	Potter, Jane E.	374	Reits, James A.	386	Rogness, Mrs. A. N.	323	
Peters, Robert A.	163, 174, 199	Potter, John F.	328	Rhodes, Floyd M.	58, 387	Rohde, Kermit J.	221	
Petersen, Christian	120	Potter, Max M.	370	Reister, Richard A.	77, 387	Rohwer, Harold H.	72	
Petersen, Donald C.	77, 387	Poulson, Wanda O.	370	Remander, J. Lisle	43	Rohwer, Patricia M.	177, 287	
Petersen, James J.	56, 107, 140, 382	Powell, James R.	355	Renner, Marjorie F.	272	Rolls, Shirley E.	378	
Petersen, S. C.	387	Powell, Elvin G.	385, 387	Repp, Shirley M.	108, 171	Ruff, Kenneth	387	
Petersen, Wayne E.	381	Powers, Robert T.	316	Repper, Ray F.	73, 353	Rolfman, Richard F.	304, 305	
Petersen, Yvonne S.	374	Pownall, Herbert D.	380	Repper, Roy M.	252, 253, 352, 353	Rome, Shirlee M.	157, 272	
Peterson, Arlin C.	316	Prall, Nathan C.	58, 199, 318, 319	Requist, Norris N.	380	Rome, Shirlee M.	284	
Peterson, Clinton E.	349	Pratt, Marion R.	135	Rex, Mary . G.	24, 33, 35, 37, 148, 203, 280	Ronk, John H.	116	
Peterson, Dorothy Anne	107, 201, 369	Preston, Wilma J.	166, 167, 369	Reynolds, Joe R.	155, 343	Roorda, Jams L.	386	
Peterson, Dorothy A.	107, 369	Price, Joseph W.	54, 107, 138, 344, 345	Reynolds, Leon R.	74, 121	Roost, Dorothy	387	
Peterson, Elizabeth	171	Price, Peggy B.	201, 364	Reynolds, Nancy	121	Roost, Mary	157, 374	
Peterson, George M.	367	Price, William C.	222, 325	Reynoldson, Charles L.	343, 198	Rosa, Catherine M.	377	
Peterson, Helmer Jean	316	Pride, Harold E.	29, 34, 37, 141	Rhea, Mark B.	108	Rosdahl, Ruth E.	109, 171, 366, 367	
Peterson, Janet F.	162, 289	Pride, Richard A.	198, 381	Rheiner, Stanley	163	Rosenberg, Mary J.	289	
Peterson, Jean M.	378	Prieve, Armin L.	387	Rhodes, James D.	252	Rosenblum, Howard A.	2, 36, 37, 109, 133, 187, 189, 192, 277, 382	
Peterson, John B.	44	Prien, Dan M.	318	Rhodes, Lester L.	41, 108, 386	Rosenburg, John F.	53, 109, 169, 386	
Peterson, Marilyn V.	362	Pritchett, Sara J.	33, 107, 277, 387	RHYTHM CLUB	160	Rosengreen, Marilee	157, 369	
Peterson, Maurice E.	199, 262, 309	Protzman, Mary L.	68, 272	Rice, Bill	45	Rosenquist, Charlotte A.	201, 284	
Peterson, Newell	107, 205, 369	Pruess, Milford H.	337	Rice, Charles F.	108, 148, 163, 199, 343	Ross, Ben G.	328	
Peterson, Paul D.	309	PUBLICATIONS	206	Rice, Clarence E.	108, 135, 141, 343	Ross, Jean J.	68, 146, 327	
Peterson, Philip C.	73, 228, 380	Puckett, Ferrell L.	73, 387	Rice, Mrs. 189, 199, 223, 231, 342, 343	Rice, William N.	45, 108, 166, 312, 313, 317, 319	Ross, Ron E.	187, 189, 227
Peterson, Stanley F.	67, 199	Purcell, Donald H.	41	Rice, William N.	45, 108, 166, 312, 313, 317, 319	Ross, Ryan D.	109, 352, 353	
Peterson, Vernon S.	107, 382	Putnam, Ray H.	353	Richards, Betty R.	220, 221, 291	Rossiter, Lilla A.	109, 220, 294, 295	
Peterson, Frederick W.	77, 107	Puttmann, Wayne C.	172	Richards, George R.	309, 379	Rost, Clarence F.	52, 58, 172	
Petro, Vernon L.	386	Quade, Everett D.	387	Richards, Harry M.	272	Rost, Roberta	172	
Phitzenmaier, Richard	355	Quailheim, Margery M.	63, 107, 387	Richards, Jack M. T.	108, 145, 199, 328, 329	R. O. T. C.	287	
Phelps, Audrey A.	362	Quailheim, Margaret M.	63, 107, 387	Richardson, Evagene D.	381	Roth, John Carter	346	
Phelps, Gene C.	348, 349	Quailheim, Gwendolyn H.	293	Richardson, Louise H.	272	Roth, LaVon L.	375	
Phelps, Virginia H.	368	Quick, Harry L.	339	Richardson, Ruth I.	108, 166, 363	Rothacker, R. R.	375	
Phelps, William R.	44, 346	Quiglew, W.	174	Richardson, Sally J.	205, 289	Rottler, Erin	167	
Phi John W.	145, 199	Quinn, Joan C.	369	Richey, H. W.	205, 467	Rottler, Gene W.	33, 44, 109, 165, 384, 385	
PHI DELTA THETA	328	Quinn, Arthur F.	107	Richmond, Emily J.	205, 362	Roudebush, R. E.	53	
PHI GAMMA DELTA	330	Quist, J. S.	311	Richter, Barbara B.	205, 298	Rounce, William E.	338	
PHI KAPPA	332	Quist, Robert J.	57, 346	Richter, Donald L.	199, 252, 253, 312, 313	Rouze, Eugene R.	199, 356	
PHI KAPPA PHI	135	Rabe, Richard D.	386	Richter, Howard J.	73	Rouze, Helen E.	155, 379	
PHI KAPPA PSI	334	Radcliffe, Don V.	33, 142, 384, 386	Richter, Virginia M.	169, 369	Rowe, Clarke H.	77, 109, 346	
PHI KAPPA TAU	336	Radcliffe, Dorothy J.	221, 375	Rickey, Homer A.	316	Rowe, Mrs. Huntington	330, 331	
PHI LAMBDA UPSILON	134	Radebaugh, Paul P.	274, 380	Ricklefs, Josephine M.	32, 40, 143, 216, 219, 226, 280, 290, 291, 44, 386	Rowe, John A.	49	
PHI MU ALPHA	139	Radke, June E.	201, 364	Ricks, Wilbur F.	378	Rowe, Mary H.	296	
PHI TAU THETA	171	Rae, Lewis A.	355	Riddle, Robert D.	41	Rowland, Jim R.	284	
PHI UPSILON OMICRON	143	Raeside, Robert K.	198, 387	Riedel, John D.	108, 291	Rowlands, Sally	201, 205, 284	
Phibbrook, William D.	166	Rantz, Gibbs S.	107, 135, 338	Rieck, Ralph W.	73	Rownd, Norma J.	169	
Phillips, Fred	222, 354	Ratho, Leslie J.	73, 277, 381	Riepe, Wallace C.	198	Rowe, Harriet	375	
Phillips, John E.	330	Rail, Robert D.	175, 386	Rietz, Amy R.	108	Ruby, Barbara A.	36, 37, 109, 369	
Phillips, Kenneth A.	59	Railston, Howard J.	77, 199, 325	RIDGEWAY	378	Rudd, Helen E.	269, 361, 369	
Phillips, Palmer W.	42, 355	Ralston, Margaret C.	169, 377	RIFLE TEAM	196	Rudnick, A. W.	134	
Phillips, Robert Shaffer	377	Ramey, Barbara	330	Rigo, John L.	36, 37, 40, 108, 132, 133, 141, 187, 222, 231, 340, 341, 45, 108, 318	Rudow, Karl L.	357	
Phillips, S. D.	137, 359	Rameyer, Jacqueline R.	374	Riley, Joyce E.	377	Ruebke, Henry J.	37	
Phillips, Silvia P.	68, 376	Ranch, Leonard A.	344	Ring, James H.	196, 387	Ruehle, George M.	275, 323	
PI BETA PHI	296	Randall, Douglas L.	339, 382	Ringeon, Jean	272, 373	Ruggles, B. Leon	36, 37, 79, 109, 314	
PI KAPPA ALPHA	338	Randall, John J.	379	Ringsfranz, Robert C.	195, 328	Ruggles, Herbert B.	204	
PI KAPPA PHI	340	Randolph, Kenneth H.	171, 197, 387	Rish, Margaret E.	205, 298	Rusham, John W.	109, 145, 199, 220, 221, 258, 259, 263, 311, 348	
Pick, Elmer	169, 332	Raney, Warren D.	43, 221, 224, 309	Rix, Carl H. V.	109, 348	Rusham, Jim R.	348	
Pick, Henry	32	Rankin, Alice M.	184, 175, 296	Ritz, Joseph E.	56, 109, 138, 140	Rundt, Robert E.	109, 317	
Picken, Joe C.	134	Rankin, James M.	54, 198	Roach, Veronica C.	109, 169, 369	Rundt, Robert E.	134	
Pickens, George O.	323, 379	Rannels, Robert V.	107, 340, 341	Robbins, Betty J.	272	Runft, Arthur J.	382	
Pickett, B. S.	42	Ranney, Josephine S.	369	Roberson, Cleis L.	58	Runkle, Karl E.	352, 353	
Pickford, Arthur	305	Rapson, George A.	328	Roberson, Phyllis S.	109	Runnells, Frances E.	171, 202, 293	
Pickrell, Marc E.	32	Rasmussen, John E.	196, 348	Roberts, David M.	225, 356, 357	Rupe, W. S.	22	
Pickrell, Marilyn P.	69, 364	Rasmussen, Russell E.	73, 108, 384, 387	Roberts, Dorothy J.	372	Rush, Bill E.	330	
Pickrell, Ruby H.	166, 167, 362	Rasmussen, Arlene B.	222, 374	ROBERTS HALL	372	Rush, Lewis S.	330	
Pidgeon, Jeanne V.	144, 288, 289	Rasmussen, Gordon	77	Roberts, Herbert L.	41, 156	Rustling, R. Beth	68, 229	
Piero, Dorothy L.	107, 201, 369	Rasmussen, Grace E.	203	Roberts, Hylton, Paul	337	Russell, George W.	139, 314	
Pierce, Patricia B.	370	Rasmussen, Robert W.	386	Roberts, Janet E.	370	Russell, Robert C.	109, 145, 198, 328	
Pierse, Robert E.	34, 73, 303	Rath, Evelyn E.	378	Roberts, Maria M.	28, 210	Russell, Stuart D.	199, 328, 329	
Pieson, Rachael	383	Rath, Lilian	172, 201, 369	Roberts, Mary M.	28, 210	Rust, I. Jean	166, 167, 364, 367	
Pietscher, Reed L.	67, 379	Rathke, William	53, 108, 145, 198, 328, 329	ROBERTS HALL	372	Ruth, B. F.	55, 134, 318	
Pigg, Esther M.	375	Raths, Philip D.	169	Roberts, Herbert L.	41, 156	Rutledge, Jean C.	33, 62, 143, 165, 202, 203	
Pilmer, Charles L.	43, 175, 325	Rath, Samuel H.	274, 328	Roberts, Hylton, Paul	337	Ryan, Maurice F. A.	199, 237, 238	
Pimper, Alois A.	169, 382	Ray, Clifford W.	57, 108, 398	Roberts, Janet E.	370	Ryan, Neil	73, 169	
Pinnell, Doris J.	375	Ray, Joyce	199, 334	Roberts, Naomi F.	363	Ryder, Alice E.	298	
PILOTS CLUB	169	Raymond, Catherine	108, 130, 143, 226, 290, 291	Roberts, Harriet H.	109, 135, 144, 366, 367	Ryder, David W.	57, 270, 275, 346	
PI MU EPSILON	136	Raymond, Helen F.	291	Roberts, Richard C.	366, 367	Ryder, John D.	140	
Piper, C. Willis	273, 343	Read, Barbara	226	Roberts, Tom F.	222	Ryder, Richard E.	344, 379	
Piper, Peggy M.	282, 283	Read, Carol B.	376	Robertson, Blanche A.	369	Rystrom, Doris V.	378	
Pignert, James H.	134	Reavy, Catherine A.	378	Robertson, Eleanor J.	33, 109, 188, 205, 220, 294, 295	Sackit, Mary S.	68, 272	
PISTOL TEAM	302	Reck, Samuel H.	274, 328	Robertson, Fred	364	Sadler, John G.	43, 216	
Pitsenberger, Forrest D.	302	Reck, Donald Wayne	228, 389	Robertson, Leo P.	53, 109, 382	Sadler, Mrs. Fern	369	
Plagge, Doris M.	107, 124, 130, 135, 143, 144, 146, 147, 187, 189, 296	Rawson, Ralph H.	108, 166, 302	Robertson, Marian J.	165, 374	Sage, J. R.	6, 25, 74, 341	
Plagge, Mrs. Newton	346	Ray, Clifford W.	57, 108, 398, 199, 334	Robinson, Donald A.	109, 134, 135	Sage, Wannie L.	53, 109	
Plate, Louise M.	107, 364	Ray, Joyce	199, 334	Robinson, Edward	315	Sahn, William H.	37, 312	
Platt, Dean	107, 302, 303	Raymond, Catherine	108, 130, 143, 226, 290, 291	Robinson, Mary J.	369	Saklem, Marjorie H.	166, 167, 362	
Platt, Mae M.	46, 201, 282, 283	Raymond, Helen F.	291	Robinson, Rosa June	41, 68	Sales, Kenneth D.	327	
Plaunt, John J.	77	Read, Barbara	226	Robinson, Russell E.	41, 68	Sales, William W.	145, 199, 326, 327	
Platak, Horace C.	56, 107	Read, Carol B.	376	Robinson, Tom F.	222	Salven, Charles E.	380	
Pleshek, Lumir	107, 199, 386	Recky, Catherine A.	378	Robinson, Tom F.	222	Salyers, Joe F.	380	
Plick, R. H.	32	Reck, Samuel H.	274, 328	Robinson, Tom F.	222	Salzman, Milton	54	
Plucker, Helen H.	63, 107, 221, 289	Reed, Virginia F.	33, 205, 219	Robinson, Tom F.	222	S. A. M.	57	
Plotkin, Louis E.	156, 173, 275	Record, Wm. C.	310, 311	Robinson, Tom F.	222			
Plucknett, William K.	134	Rector, Robert C.	225, 356, 357	Robinson, Tom F.	222			
Plumb, Betty A.	202, 367	Reese, Carolyn R.	374	Robinson, Tom F.	222			
Poage, Donald A.	165, 386	Reed, Jeanne A.	108, 221, 289	Robinson, Tom F.	222			
Poage, Raymond D.	169	Reed, James H.	22	Robinson, Tom F.	222			
Pohman, Grace A.	167	Reed, Justine J.	37	Robinson, Tom F.	222			
Polchow, William H.	357	Reed, Laurel W.	20	Robinson, Tom F.	222			
Pollard, Robert L.	45	Reed, Rex R.	156, 387	Robinson, Tom F.	222			
Pollock, M. Rae	272, 373	Reed, Jack C.	359	Robinson, Tom F.	222			
POLD	262	Reed, Bill D.	56, 199, 387	Robinson, Tom F.	222			
Pond, Robert	158	Reeves, Alta M.	166, 167, 364	Robinson, Tom F.	222			
Pomery, Barbara L.	166, 167, 377			Robinson, Tom F.	222			
PONTIERS	198			Robinson, Tom F.	222			
Poole, John W.	328, 382			Robinson, Tom F.	222			
Pooley, Paul E.	54, 174, 387			Robinson, Tom F.	222			
Popma, Jan N.	369			Robinson, Tom F.	222			

S. A. M. E.	198	Schwartz, Ruth A.	272	Sigmund, Mrs. L. E.	293	Sprung, Robert F.	56, 169, 386
Sample, Frankie M.	364	Schweim, Erich A.	73, 172	Silkman, Howard G.	379	Spry, Glen	111
Sample, Leon D.	197	Schwendemann, Donald A.	40, 44	Sillette, Robert H.	171, 386	Staab, Harold G.	387
Sampson, Ernest S.	56	Schwentemann, Ronald Leroy	110, 309	Silverman, Stanley C.	173	Stack, Thomas G.	169, 379
Samsa, Edward G.	134	Schwentener, Mary B.	44, 387	Simmelink, Walter F.	41, 330	Stacy, W. H.	311
Samborn, Robert R.	359	Sciars, David F.	54, 110, 172, 263	Simmons, Maurice R.	111	Stafford, Arthur D.	55, 111, 273, 343
Sandall, Carl A.	109	SCIENCE COUNCIL		Simmons, Jeanette J.	62, 143	Stahl, Betty	367
Sandahl, Everett M.	109, 382	SCIENCE WOMEN'S CLUB	68	Simons, George C.	343	Stahl, Mary E.	372
Sandberg, Harry L.	56, 305	Scoles, Neil B.	222, 224, 227, 312	Simons, Mrs. Myrtle B.	355	Staley, John H.	199, 339
Sandte, Margery E.	364	Scott, A. M.	344, 345	Simonsen, Merle W.	316	Stall, Dwight A.	386
Sandler, Bill G.	330	Scott, Duane C.	110, 220, 221, 339	Simonsen, Ruth	369	Stamm, John J.	334, 335
Sanders, Robert J.	169	Scott, I. H.	343	Simonsen, Julie A.	272	Stannberry, Jane E.	363
Sanderson, Reid R.	327	Scott, Kathryn H.	294, 295	Simpson, M. Elizabeth	111, 220, 272	Stannberry, Jane C.	374
Sanford, Bill H.	130	Scott, Lawrence C.	321	Sims, Jimmie R.	221, 226, 293	Stancliffe, Floyd S.	166
Sankot, Jean	109	Scott, LaVaughn M.	376	Sims, Ted S.	348	Stange, Mrs. Charles	357
Sanner, Richard L.	381	Scott, Marjorie R.	110, 366, 367	Sims, Jimmie R.	346	Stange, C. H.	71
Sargent, LeRoy H.	379	Scott, Marjorie E.	110, 201, 265, 296	Sites, George H.	348	Stange, Jeanne B.	146, 288, 289
Sater, Kathryn E.	109, 171, 175, 377	Scott, Marjory	367	Skedzore, Miriam A.	111, 377	Stanley, Barbara A.	164, 363
Sauer, Mary E.	141	Seabury, Barbara J.	157, 272	Skinner, Dorothy G.	226, 272	Stanton, Harlan M.	327
Sauer, William H.	225, 330	Seaburg, Robert F.	44, 199, 239, 272	Skold, Mildred	365	Stanton, William E.	55, 111, 134
Savage, Robert E.	73	Seaman, Dorothy E.	263, 273, 308, 309	Skvaril, Warren J.	230, 323	Staples, John A.	346
Sawyer, Edwin R.	77, 139, 156, 196, 198, 199, 381	Seam, Ward S.	254, 255, 344, 345	Skold, Mildred	365	Stapleton, Betty M.	376
Sawyer, Laverne H.	156, 387	Searing, G. Robert	110, 118, 185, 342	Slater, John B.	32, 34, 57, 198	Starbuck, A.	231
Sawyer, R. Boyd	77, 110, 358, 359	Sebert, Kay B.	342, 343	Slater, Laura E.	263, 328, 329, 382, 383	Starkweather, Virginia C.	111
SCABARD AND BLADE		Secor, Marion J.	165, 377	Slater, John B.	174, 203	Starkweather, Virginia C.	111
Scalles, E. H.	386	Sellack, Glen E.	73, 195	Slater, Marion J.	203	Starkweather, Virginia C.	111
Scallon, Mary E.	110, 169	Seibold, Donald W.	237, 380	Sleighter, Charles G.	312	Starkweather, Virginia C.	111
Scannell, Robert J.	46, 110	Seidell, Ellen L.	289	Sleighter, Edith M.	362	Starkweather, Virginia C.	111
Scarborough, Eloise	369	Seiser, Virgil D.	350	Sloan, Kathryn A.	367	Starkweather, Virginia C.	111
Scarborough, Ernest N.	44	Seltz, Robert W.	199, 348	Sloane, Shirley P.	367	Starkweather, Virginia C.	111
Scarlata, Barbara	286	Sellinger, Marjorie M.	157, 369	Sloss, Margaret W.	135	Starkweather, Virginia C.	111
Scarpellino, Paul B.	198, 274	Sejkorak, LaVerne M.	369	Sloth, Betty	362	Starkweather, Virginia C.	111
Scell, Donald E.	73	Sejkorak, Betty J.	110, 205, 263	Smart, Marvin L.	44, 164, 171, 175	Starkweather, Virginia C.	111
Schaefer, Reed N.	348, 349	Selby, John D.	77, 321	Smith, Frederick R.	387	Starkweather, Virginia C.	111
Schaefer, Robert H.	387	Selby, Richard W.	110, 199, 323	Smith, Alice L.	205, 287	Starkweather, Virginia C.	111
Schak, Charles L.	237, 241, 342, 343	SENIORS	83	Smith, Benita G.	135	Starkweather, Virginia C.	111
Schalz, Philip J.	314, 315	Serfat, Marjorie E.	367	Smith, Bernard C.	58, 111	Starkweather, Virginia C.	111
Scharnberg, Robert L.	54, 110, 387	Sessions, William G.	73, 166	Smith, Betty C.	111, 157, 201, 369	Starkweather, Virginia C.	111
Scharnberg, Russell C.	256, 257, 263	Settle, Ronald E.	386	Smith, Charles P.	111, 145, 199	Starkweather, Virginia C.	111
Schatz, Frederick	56, 140, 199, 225	Severad, Burnette M.	110, 144	Smith, Charles T.	256, 323	Starkweather, Virginia C.	111
Scheerer, John R.	146	Severid, Betty J.	157, 205	Smith, Corinne M.	370	Starkweather, Virginia C.	111
Scheerer, Ruth M.	110, 284	Severin, Olav	274	Smith, Elbert G.	134	Starkweather, Virginia C.	111
Scheldorf, Owen H.	110, 139, 156, 199, 380, 41, 36	Severs, Warren Scott	43, 309	Smith, Eleanor I.	111, 282, 283	Starkweather, Virginia C.	111
Scherl, Paul	376	Severin, Mildred	168	Smith, Eugene R.	30	Starkweather, Virginia C.	111
Schieffelin, Rollin F.	55, 110, 334	Sexauer, Robert S.	344	Smith, Eugene R.	359	Starkweather, Virginia C.	111
Schiff, William L.	224, 316, 317	Sexton, Joe W.	110, 263, 300, 342, 343	Smith, Mrs. Flora Housem	341	Starkweather, Virginia C.	111
Schild, Dolores C.	374	Seydel, Lois R.	363	Smith, Gordon W.	343	Starkweather, Virginia C.	111
Schillfetter, J. C.	42, 263	Siefert, Marjorie E.	367	Smith, Helen F.	166	Starkweather, Virginia C.	111
Schlipf, Loren J.	44, 198, 387	Seymour, Keith G.	224, 340, 341	Smith, James Casey	343	Starkweather, Virginia C.	111
Schirm, Carl W.	172	Sgriata, Barbara A.	162, 287	Smith, Jane H.	63, 111, 294, 295	Starkweather, Virginia C.	111
Schissel, Charles J.	110, 169, 290, 386	Shaffer, James R.	156, 355	Smith, Janet K.	128, 146	Starkweather, Virginia C.	111
Schissel, Gregory A.	169	Sakespeare, Phyllis E.	166, 167, 364	Smith, Jean C.	165, 272	Starkweather, Virginia C.	111
Schlach, Kenneth E.	274, 355	Shanfield, Margery R.	68, 69, 363	Smith, Laurence	135	Starkweather, Virginia C.	111
Schleiss, Jo Anne	110, 298	Shanda, J. Melvin	237	Smith, Lowell M.	166, 271, 387	Starkweather, Virginia C.	111
Schlenker, Kenneth W.	32, 110, 385	Shannon, Wm. J.	328	Smith, Miriam	201, 202, 284, 285	Starkweather, Virginia C.	111
Schlichting, Helen J.	141, 224, 277, 385	Sharp, David	323	Smith, Richard E.	199, 349	Starkweather, Virginia C.	111
Schlich, M. Marshall	374	Shattuck, Fredrica V.	158	Smith, Robert Charles	33, 384, 387	Starkweather, Virginia C.	111
Schmerler, John A.	272, 314	Shaw, Jim B.	169, 332	Smith, Robert H.	272, 274, 321	Starkweather, Virginia C.	111
Schmidt, Elizabeth M.	165, 272	Shaw, Ruth A.	280, 289, 314	Smith, Shirley Sue	68, 202, 221, 293	Starkweather, Virginia C.	111
Schmidt, Harry J.	235, 260, 270, 271, 275	Shaw, Van John W.	317	Smith, Sidney Stuart	43, 387	Starkweather, Virginia C.	111
Schmidt, James M.	110	Shearer, Patsy A.	154	Smith, Tom R.	327	Starkweather, Virginia C.	111
Schmidt, Joe L.	110	Shearer, P. S. W.	111, 134, 135, 138, 342, 343	Smith, Virginia L.	157, 376	Starkweather, Virginia C.	111
Schmidt, Louis B.	42	Shedd, Francis	198, 312	Smith, Wayne C.	111, 229, 305	Starkweather, Virginia C.	111
Schmidt, Mary H.	226, 293	Shetts, Lowell H.	111, 355	Smavely, John E.	111, 229, 305	Starkweather, Virginia C.	111
Schmidt, Richard H.	55, 275	Shetts, Rowena L.	367	Snedecor, Richard G.	199	Starkweather, Virginia C.	111
Schmitt, Jean M.	327, 364	Shetzl, Arlo L.	168, 199	Snell, LaVonne M.	369	Starkweather, Virginia C.	111
Schmitt, Roy	326, 386	Sheldon, Donald M.	381	Snell, Norma M.	282	Starkweather, Virginia C.	111
Schmoeller, Jeanne L.	34, 296, 297	Shelley, R. Elizabeth	32, 62, 79, 111, 143, 144, 195, 290, 291	Snell, Virginia	375	Starkweather, Virginia C.	111
Schnake, John	258	Shelton, James H.	193	Sniff, Carl F.	348	Starkweather, Virginia C.	111
Schneider, Carol F.	110, 138, 245, 247, 249, 250, 263, 300, 323	Shelton, Joseph M.	199	Sniogras, Alvalene	269, 375	Starkweather, Virginia C.	111
Schneider, Daniel J.	332	Sheward, Barbara A.	294	Snyder, Charles E.	308, 309	Starkweather, Virginia C.	111
Schneider, Robert F.	73	Shepherd, Ben K.	53, 111, 139, 156	Snyder, Carl E.	42, 224	Starkweather, Virginia C.	111
Schneider, Elizabeth J.	272	Sheridan, Dorothy	202, 369	Snyder, Kenneth W.	44, 346	Starkweather, Virginia C.	111
Schoening, Richard J.	328	Sheridan, Edward M.	52, 111, 132, 141, 187, 188, 222, 225, 334, 335	Snyder, Ralph H.	387	Starkweather, Virginia C.	111
Schoeger, Robert A.	386	Sherin, Donald J.	387	Snyder, Wanda F.	272	Starkweather, Virginia C.	111
Schoonover, Thomas H.	271, 312	Sherman, Bill T.	350	Stoner, William A.	166	Starkweather, Virginia C.	111
Schoppe, Constance	396	Sherrwood, Margaret D.	369	Sokol, John D.	57, 111, 237, 328, 329	Starkweather, Virginia C.	111
Schory, Howard Edison	214	Shifflett, Paul R.	174, 199	Sons, Ernest R.	135	Starkweather, Virginia C.	111
Schram, Jeanne L.	226, 362	Shifflett, Ruth L.	377	Soner, Harold A.	116, 386	Starkweather, Virginia C.	111
Schrank, Gerald B.	56	Shilling, Louise R.	63, 111, 375	SOPHOMORE CLASS	120	Starkweather, Virginia C.	111
Schraub, Shirley M.	202, 376	Shimon, Donald F.	379	Spousock, John M.	78, 159, 328	Starkweather, Virginia C.	111
Schreck, Everett	158	Shintz, George P.	156	Sorenson, Don L.	346	Starkweather, Virginia C.	111
Schreiber, Sue M.	35, 143, 202, 286, 287	Shirley, David W.	334	Sorenson, Maurice	199	Starkweather, Virginia C.	111
Schroder, Erwin A.	41, 110, 210, 280	Shirk, Keith E.	77, 198	Sorenson, Myrrel A.	53, 111, 138, 380, 381	Starkweather, Virginia C.	111
Schroder, Albert H.	110	Shirley, David A.	134	SORORITIES	280	Starkweather, Virginia C.	111
Schroder, Melanie	33, 110, 143, 377	Shive, Thomas M.	196, 343	SORORITIES	280	Starkweather, Virginia C.	111
Schroder, Ruth B.	110, 202, 265, 298, 299	Shogren, Carol M.	272	SORORITIES	280	Starkweather, Virginia C.	111
Schroder, Ruth B.	110, 202, 265, 298, 299	Shoemaker, Edith M.	367	SORORITIES	280	Starkweather, Virginia C.	111
Schroder, Ruth B.	110, 202, 265, 298, 299	Shorthouse, Naomi M.	377	SORORITIES	280	Starkweather, Virginia C.	111
Schroder, Ruth B.	110, 202, 265, 298, 299	Shreffler, Mary	68, 374	SORORITIES	280	Starkweather, Virginia C.	111
Schroder, Ruth B.	110, 202, 265, 298, 299	Shriner, Betty L.	175	SORORITIES	280	Starkweather, Virginia C.	111
Schroder, Ruth B.	110, 202, 265, 298, 299	Shull, Henry C.	22	SORORITIES	280	Starkweather, Virginia C.	111
Schroder, Ruth B.	110, 202, 265, 298, 299	Shultz, Peggy P.	68, 157, 375	SORORITIES	280	Starkweather, Virginia C.	111
Schroder, Ruth B.	110, 202, 265, 298, 299	Shuman, Edith M.	171, 367	SORORITIES	280	Starkweather, Virginia C.	111
Schroder, Ruth B.	110, 202, 265, 298, 299	Sibbensen, David C.	314	SORORITIES	280	Starkweather, Virginia C.	111
Schroder, Ruth B.	110, 202, 265, 298, 299	Sidles, Harry A.	44, 387	SORORITIES	280	Starkweather, Virginia C.	111
Schroder, Ruth B.	110, 202, 265, 298, 299	Sidwell, Marjorie D.	68, 69, 370	SORORITIES	280	Starkweather, Virginia C.	111
Schroder, Ruth B.	110, 202, 265, 298, 299	Siegrist, Fred G.	362	SORORITIES	280	Starkweather, Virginia C.	111
Schroder, Ruth B.	110, 202, 265, 298, 299	Siggins, Margaret J.	321	SORORITIES	280	Starkweather, Virginia C.	111
Schroder, Ruth B.	110, 202, 265, 298, 299	Sinler, Curtis H.	323	SORORITIES	280	Starkweather, Virginia C.	111
Schroder, Ruth B.	110, 202, 265, 298, 299	SIGMA ALPHA EPSILON	342	SORORITIES	280	Starkweather, Virginia C.	111
Schroder, Ruth B.	110, 202, 265, 298, 299	SIGMA ALPHA IOTA	144	SORORITIES	280	Starkweather, Virginia C.	111
Schroder, Ruth B.	110, 202, 265, 298, 299	SIGMA CHI	344	SORORITIES	280	Starkweather, Virginia C.	111
Schroder, Ruth B.	110, 202, 265, 298, 299	SIGMA DELTA CHI	141	SORORITIES	280	Starkweather, Virginia C.	111
Schroder, Ruth B.	110, 202, 265, 298, 299	SIGMA KAPPA	298	SORORITIES	280	Starkweather, Virginia C.	111
Schroder, Ruth B.	110, 202, 265, 298, 299	SIGMA NU	346	SORORITIES	280	Starkweather, Virginia C.	111
Schroder, Ruth B.	110, 202, 265, 298, 299	SIGMA PHI EPSILON	348	SORORITIES	280	Starkweather, Virginia C.	111
Schroder, Ruth B.	110, 202, 265, 298, 299	SIGMA PI	350	SORORITIES	280	Starkweather, Virginia C.	111
Schroder, Ruth B.	110, 202, 265, 298, 299	SIGMA PSI	358	SORORITIES	280	Starkweather, Virginia C.	111
Schroder, Ruth B.	110, 202, 265, 298, 299	SIGMA RHO	366	SORORITIES	280	Starkweather, Virginia C.	111
Schroder, Ruth B.	110, 202, 265, 298, 299	SIGMA SIGMA	374	SORORITIES	280	Starkweather, Virginia C.	111
Schroder, Ruth B.	110, 202, 265, 298, 299	SIGMA TAU	382	SORORITIES	280	Starkweather, Virginia C.	111
Schroder, Ruth B.	110, 202, 265, 298, 299	SIGMA Upsilon	390	SORORITIES	280	Starkweather, Virginia C.	111
Schroder, Ruth B.	110, 202, 265, 298, 299	SIGMA Xi	398	SORORITIES	280	Starkweather, Virginia C.	111
Schroder, Ruth B.	110, 202, 265, 298, 299	SIGMA Zeta	406	SORORITIES	280	Starkweather, Virginia C.	111
Schroder, Ruth B.	110, 202, 265, 298, 299	SIGMA Eta	414	SORORITIES	280	Starkweather, Virginia C.	111
Schroder, Ruth B.	110, 202, 265, 298, 299	SIGMA Theta	422	SORORITIES	280	Starkweather, Virginia C.	111
Schroder, Ruth B.	110, 202, 265, 298, 299	SIGMA Iota	430	SORORITIES	280	Starkweather, Virginia C.	111
Schroder, Ruth B.	110, 202, 265, 298, 299	SIGMA Kappa	438	SORORITIES	280	Starkweather, Virginia C.	111
Schroder, Ruth B.	110, 202, 265, 298, 299	SIGMA Lambda	446	SORORITIES	280	Starkweather, Virginia C.	111
Schroder, Ruth B.	110, 202, 265, 298, 299	SIGMA Mu	454	SORORITIES	280	Starkweather, Virginia C.	111
Schroder, Ruth B.	110, 202, 265, 298, 299	SIGMA Nu	462	SORORITIES	280	Starkweather, Virginia C.	111
Schroder, Ruth B.	110, 202, 265, 298, 299	SIGMA Xi	470	SORORITIES	280	Starkweather, Virginia C.	111
Schroder, Ruth B.	110, 202, 265, 298, 299	SIGMA Omicron	478	SORORITIES	280	Starkweather, Virginia C.	111
Schroder, Ruth B.	110, 202, 265, 298, 299	SIGMA Pi	486	SORORITIES	280	Starkweather, Virginia C.	111
Schroder, Ruth B.	110, 202, 265, 298, 299	SIGMA Rho	494	SORORITIES	280	Starkweather, Virginia C.	111
Schroder, Ruth B.	110, 202, 265, 298, 299	SIGMA Sigma	502	SORORITIES	280	Starkweather, Virginia C.	111
Schroder, Ruth B.	110, 202, 265, 298, 299	SIGMA Tau	510	SORORITIES	280	Starkweather, Virginia C.	111
Schroder, Ruth B.	110, 202, 265, 298, 299	SIGMA Upsilon	518	SORORITIES	280	Starkweather, Virginia C.	111
Schroder, Ruth B.	110, 202, 265, 298, 299	SIGMA Phi	526	SORORITIES	280	Starkweather, Virginia C.	111
Schroder, Ruth B.	110, 202, 265, 298, 299	SIGMA Chi	534	SORORITIES	280		

Sullivan, Mary E.	62, 226
Sullivan, Patrick V.	55, 283, 327
Sulzback, Richard P.	198
SUMMER CAMPS	190
Sutherland, Clayton H.	235
Suttie, Donald P.	196, 312
Sutton, Jeanette A.	202, 367
Svec, Harry J.	169
Svecjar, John F.	112
Svoboda, Milicent L.	68, 377
Swain, Lyle W.	75
Swain, Marian E.	112, 369
Swan, John E.	55, 112, 134, 135, 138, 342, 343
Swanger, Sterling O.	387
Swank, Walter E.	379
Swanson, Carl G.	112
Swanson, Carl G. Jr.	55, 134, 314, 387
Swanson, Catherine L.	272
Swanson, Floyd D.	386
Swanson, Jack V.	327
Swanson, John R.	199
Swanson, Merrill E.	112
Swanson, Raymond C.	112, 382
Swanson, Richard B.	386
Swanson, Richard M.	33, 56, 112, 198, 199, 314, 328
Swanson, Stanley M.	44, 224
Swanson, Vernon E.	353
Swartz, Derrick	160
Swartz, Earl Keith	44
Swearingen, Tom	34, 141, 224, 227, 324
Sweeney, Dennis E.	73
Sweeney, Margaret	369
Sweeney, Oriana R.	55, 134
Sweet, Loretta M.	268, 269
Sweetser, Clark A.	58, 334
Swift, Dorothy R.	112, 294
Swift, Harriet G.	62, 143, 161, 205
Swiggum, Eric H.	386
SWIMMING	254
Swindle, William B.	223, 274, 343
Switzer, Jeanette	364
Sybilrud, Suzanne	229, 287
SYMPHONY ORCHESTRA	155
Szczepanski, Frank	169
T	
Tabola, Ray	73
Tabor, Jack H.	357
Taff, Paul C.	169, 209
Taff, Mary L.	35, 119, 184, 220, 268, 277, 280, 296
Taft, Gordon L.	163, 184, 185, 342, 343
Talbott, Nellie F.	363
Tanabe, Tsunoe	203
Tanalski, Adam J.	169, 316
TANDEM	194
Tanfield, Sylvia M.	296, 297
Tanner, Virginia A.	171, 175, 362
Taolin, Virginia E.	171, 375
Tatum, John Dean	172
Tatum, Lyle E.	32, 36, 37, 387
TAU BETA PI	138
TAU KAPPA EPSILON	352
TAU SIGMA DELTA	137
Taylor, Barbara J.	35, 37, 162, 290, 291
Taylor, Beryl S.	235, 258
Taylor, Donald H.	327
Taylor, Evelyn L.	157, 370
Taylor, Everett A.	171, 166
Taylor, Gordon S.	33, 69, 171, 199, 300, 310, 311
Taylor, Harold Leland	353
Taylor, Helen C.	203
Taylor, Joe L.	237
Taylor, Margaret A.	166
Taylor, Maynard W.	164, 166
Taylor, William R.	77, 199
Taylor, Zoe M.	292, 293
Teachout, Marie G.	272
Teachout, Richard J.	387
Tech, Joe	183, 186
Teeters, Effie L.	143, 162, 203, 378
Teigland, Melbourne B.	69, 156
Tempel, Arthur E.	139, 199, 355
Tenhoff, Ray E.	237, 243
TENNIS	260
Terral, Janet R.	376
Terrill, Marty L.	367, 369
Tesdahl, Harold L.	41
Theisen, Joe C.	48
THETA CHI	354
THETA DELTA CHI	356
THETA EPSILON	167
THETA SIGMA PHI	146
THETA XI	358
Thieleke, Vernon A.	73, 172
Thierman, Violet M.	157, 298, 299
Thirtle, John R.	134, 135
Thomas, Bob R.	328
Thomas, Dorothy G.	113, 364
Thomas, Evelyn	272
Thomas, John C.	152
Thomas, John L.	55, 259
Thomas, Marjorie I.	113, 146, 280, 298, 375
Thomas, Marjorie R.	226
Thomas, R. Lee	330
Thomas, Ralph R.	344
Thomas, Robert L.	386
Thompson, A. W.	344
Thompson, Bonnie J.	174
Thompson, Charles S.	77, 339
Thompson, Donna D.	113, 284, 354
Thompson, Floyd W.	285, 354
Thompson, George E.	275, 321
Thompson, Gerald L.	380
Thompson, Judson A.	73, 166
Thompson, M. Delmar	43
Thompson, Oliver J.	44, 199, 380
Thompson, Richard W.	42, 113, 158, 336, 337
Thompson, Robert G.	344
Thompson, Robert W.	175, 387
Thompson, Wayne H.	228, 359
Thompson, William D.	348
Thomson, George	172
Thomson, Donald E.	113, 355
Thomson, George W.	45
Thorbroger, Everett A.	58, 113, 135, 137, 138, 199
Thorman, Esther	165
Thornburg, Frank V.	224, 387
Thornburg, Vern W.	340, 311
Thorngren, Marjorie A.	205, 226, 377
Thornton, Betty J.	374
Thornton, Edwin L.	174, 309
Thorpe, Walter R.	45, 271, 321
Thorp, Wesley	330
Thurba, Helen B.	171, 375
Tideman, Catherine J.	165, 222, 374
Tidrick, Lois I.	291
Tieglund, Joel D.	69
Tiernan, Eugene A.	169
Tiernan, Thomas M.	193
Tift, William G.	73, 172, 339
Tift, Mrs. Kathryn	305
Tigges, Mary L.	375
Till, Edward J.	46, 113, 302
Tilley, Mary Frances	113, 265, 269, 363
Timm, Leroy C.	235, 237, 256, 257
Tinsley, Eleanor B.	374
Tippee, Howard W.	237, 238, 239, 374
Tippett, Ralph D.	240, 243, 328, 329
Titler, Kathryn E.	369
Tobin, John P.	327
Tobola, Raymond J.	72, 113
Tock, Geraldine M.	205, 284
Todd, Edythe K.	258
Todnem, Ruth I.	272
Toedt, Norman B.	380
Tompkin, Ralph D.	43, 77, 261, 273, 382
Torgerson, George H.	113
Tornetion, Hazel H.	113, 376
Tostenson, Helen L.	376
Tott, Glenn C.	160
Toussaint, Roger S.	309
Tower, Robert L.	53, 314
TOWN GIRLS' COUNCIL	203
Townley, Willetta M.	374
Townsend, Marshall	187
TRACK	258
Tracy, Jack P.	353
Tracy, Merton E.	171, 175, 325
Trapp, Walter, Jr.	312
Trautman, Carl G.	387
Travis, Dorothy L.	280, 282, 283
Travis, Eugene D.	199
Tretnjar, Marianne	226, 367, 377
Tremayne, Ernest M.	387
Tremanan, Robert A.	194
Triplett, Robert D.	196, 334, 335
Troy, Robert J.	55, 113, 334
TRUMPET AND DRUM	205
Tubbs, Edward L.	40, 113, 387
Tuggle, Jane Ann	113, 149, 162, 265, 286, 287
Tuller, Ward	57, 79, 184, 328, 329
Tully, Phil C.	156, 355
Turbes, Calvin C.	72, 73
Turney, Eileen J.	272, 299
Tuttle, David C.	377
Tuttle, Peter R.	113, 139, 160, 355
Tuttle, Thomas A.	113, 139, 160, 355
Tuttle, William S.	184, 354, 355
Twichell, Barbara A.	199, 262, 339
TWISTERS	376
TWO MILE TEAM	261
U	
Uhl, George J.	57, 172
Uhlenkamp, Valda I.	68, 69, 369
Uhhig, Hans	387
Uischner, Marcel J.	113, 385, 387
Ulmes, Leon L.	248, 250
Ulman, Elinor	46
Underkofler, L. A.	134
Unos, David M.	169
UNION STUDENT COUNCIL	34
Opnier, Berne H.	272
Upton, Arleen V.	272
Upton, Beatrice M.	272
Upton, Marjorie	376
Uthoff, Luailis D.	113, 135, 143, 165, 377
Utter, Richard A.	387
Utterback, Dick A.	58, 194, 199, 380
V	
Vallentyne, Doris J.	376

Van Allen, Mary	375
Van Aleya, Tom C.	45, 197
Van Auker, Peter	169, 344, 345
Van Camp, James H.	165, 355
Van Eaton, Richard	309
Van Cleave, Donald E.	386
Van Cleave, Myron R.	43
Vande Garde, Gerald C.	73, 228
Vandel, Clement G.	309
Van Dreenter, Beverly E.	376
Vandewerf, Richard H.	355
Vance, Eaton, Joe D.	169, 332
Van Evera, Eunice J.	377
Van Gieson, Elizabeth A.	375
Van Gilst, Gerald W.	387
Van Gorder, Charles H.	353
Van Gordon, Donald V.	55, 77, 343
Vaangsnes, Carleton T.	270, 275, 346
Van Haweling, Don C.	37, 73, 114, 187, 189, 228, 300, 301, 359
Van Meter, Marian M.	114, 292, 265, 280, 293
Van Vlack, Lawrence H.	135, 138, 171, 175
Van Vlack, Mildred L.	175, 203
Varnum, George W.	263
VARSITY "I" CLUB	323
Vasgaard, Julian E.	302
Vaughan, Dorothy C.	36, 62, 114, 130, 135, 143, 292, 293
Vaughan, Jeanette E.	114, 144, 364
Vavra, Paul H.	387
Veenker, George	232, 235, 271
Veenra, H. Robert	54, 359
VEISHEA CENTRAL COMMITTEE	179
VEISHEA CENTRAL COMMITTEE	184
Vegors, Mason M.	375
Venell, William	314
Verburg, Paul V.	386
Verbrugge, Gene N.	387
VETERINARY COUNCIL	75
VETERINARY STUDENT	228
Vermazen, John E.	43
Vespestad, Veta A.	283
Vial, Catherine J.	165, 201
Viall, Marian J.	201, 202, 286, 287
Vienar, Arnold H.	353
Vieih, Lucille D.	114
Vigilant, Russell	359
Vilcan, George	58, 221, 358, 359
Vipond, Darwin O.	302
Virtue, Byron T.	44
VISITING ARTISTS	152
Visser, Carl S.	45, 224, 325
Visser, Paul M.	40, 135, 220, 224, 227, 273, 324, 325
VISTONIAN CLUB	46
Vodak, Robert C.	348
Vogel, Doris E.	17, 272
Vogel, Ruth A.	62, 143, 172, 226, 267
Vogler, Jeanne	175, 377
Vogt, Henry C.	359
Von Meredith	287
Voik, Carolyn	205, 291
Volkers, Mernice R.	41, 114, 187
Vollmar, Warren W.	73
Vollmer, Mrs. Lillian	364
Volz, E. C.	42
Von Trapp, Lawrence W.	114, 356
Voorhies, Phyllis A.	201, 376
Voreck, Wallace E.	55, 197, 339
Voris, Jean M.	272
Vosburg, Charles R.	58, 348, 349
Vreeland, Don H.	77, 339
Vroman, Colonel J.	341
Vry, Donald	359
W	
W. A. A. COUNCIL	268
Wade, Robert V.	348
Wagar, Arthur E.	33, 114, 221, 359
Waggoner, Leo E.	43, 274, 381
Wagner, Herdyth A.	114
Wagner, Jack A.	55, 114, 359
Wagner, Kenneth O.	387
Wagner, Robert E.	73
Wagner, Robert J.	221, 201, 202, 293
Wahl, Robert C.	32, 361
Wahlstrom, Frank A.	113, 353
Waisanen, Miriam A.	171, 367
Wakfield, John	45, 115, 194, 199, 383
Walden, William C.	58, 114, 283
Waldron, Ruth	169
Wales, George L.	57, 114, 135, 138, 199, 255, 314
Walker, Donald J.	386
Walker, Dorothy E.	158
Walker, Dorothy J.	222, 227, 277
Walker, Gene O.	275, 323
Walker, Jack Edwin	114, 160, 353
Walker, Jane B.	114, 293
Walker, Robert F.	114, 334
Wallace, David O.	347
Wallace, Elizabeth	114, 201, 296
Wallace, Emma K.	205, 202, 296
Wallace, James A.	114
Wallace, Jessie L.	114, 203, 205
Wallace, Mildred A.	363
Wallace, Naomi R.	114
Wallace, Richard B.	196, 198, 343
Wallace, Virginia A.	219, 296
Walker, Richard C.	134
Wallinga, Merrill H.	73, 114, 309
Walrod, Wayne H.	309
Walstrom, Veryl A.	44, 114
Walter, Eleanor B.	294, 364
Walter, Geoffrey K.	132
Walter, Gerald E.	114
Walter, Joanne A.	114, 364
Walters, Don W.	339
Walters, Sylvia M.	282
Walters, William D.	199, 263, 316
Walters, Gerald	328, 327
Walther, Margaret A.	220, 369
Walton, Robert C.	114
Walton, Howard R.	45, 230, 248
Walton, James C.	114, 314
Ward, John V.	387
Ward, Curtis E.	56, 114, 138, 305, 355
Ward, Don E.	73, 114
WARD ATHLETIC COUNCIL	385
WARD EXECUTIVE COUNCIL	385
WARD PROGRAM COUNCIL	384
WARD SOCIAL PROGRAM	384
WARD SYSTEM	386
Ward, Frances A.	114, 164, 369
Ward, James J.	169, 384, 386
Ward, Mary J.	202, 272
Ward, Walter E.	326
Warden, Leonard H.	224
Wardlow, Carl L.	54, 386
Ware, Robert E.	41, 114
Ware, William K.	41, 309
Wareham, Simon	33
Warmenhoven, Peter F.	332
Warner, Robert C.	385
Warner, Douglas F.	57, 381
Warner, Kenneth N.	114, 134, 139
Warren, Louise C.	205, 361
Warren, Martha M.	362
Warren, William H.	291
Waschowsky, Helene F.	201, 293
Wason, Jean	169, 309
Wason, John J.	55, 115
Wason, Don	374
Waterman, Norma J.	196, 198, 220, 323
Watkins, Dean A.	224, 229, 304, 305
Watson, Donald S.	113
Watson, Gerald M.	136, 380, 381
Watson, Kenneth M.	169, 282
Watson, Lucille A.	198
Watson, Richard E.	115
Watson, Wallace B.	323
Watts, Minor F.	230
Watts, Warren W.	291
Webb, Mary L.	41, 199
Webb, Robert M.	272
Webber, Beverlee J.	134
Webber, Henry A.	201, 202, 284
Webber, Shirley A.	73, 169
Weber, Alvin F.	274, 328
Weber, Armin F.	157, 205, 378
Weber, Billie K.	361
Weber, Dorothy	272
Weber, Evelyn E.	291
Weber, Mrs. Gertrude	58
Weber, John	205, 378
Weber, Jeanne	157, 378
Weber, Mary A.	237
Weber, Victor D.	346
Webster, Gregory A.	171, 361
Weed, Mildred E.	201, 205, 376
Weeks, Genevieve F.	54
Weeks, Lawrence M.	375
Wegner, Phyllis E.	172, 321
Wehrer, Duane R.	225, 312
Wehrman, Robert F.	376
Weigler, M. Joseph	115, 307
Weigel, Martha	57, 161, 225
Weih, Don F.	352, 343
Weil, Paul N.	58
Weiler, Edward J.	139, 155, 199, 334, 335
Weinstein, George F.	361
Weinstein, Alex	171
Weir, Jack A.	374
Weiser, Eva E.	204, 318
Weisser, Dorothy M.	56, 115, 140, 199, 350, 351
WELCH HALL	377
Welch, John D.	115, 377
Welch, Lester L.	115, 159
Welch, Fred L.	272, 373
Wells, Charles B.	156, 334, 335
Wells, Edward E.	387
Wells, Fay R.	41
Wells, Fred L.	328, 329
Wells, Raymond W.	115, 330
Wells, James F.	53, 380
Wells, Catherine M.	376
Welterlin, Betty L.	115, 363
Wenelt, Julie L.	221, 226, 292, 293
Wendt, Phyllis M.	362
Wensing, Nathalie E.	169, 376
Wentworth, Garnet E.	272
Wentworth, George H.	386
Wenz, Mrs. John S.	114
Weppler, Jeanne F.	171, 374
Werges, Kathryn	34
Werkman, C. H.	23, 134
Wertman, Maude O.	115, 298
WESLEY PLAYERS	175
West, Beverly J.	201, 375
West, Charles H.	224, 302, 303
West, Lois I.	175, 202, 363

I N A P P R E C I A T I O N

. After a yearbook is out, little can be said about its staff other than the conventional remarks about hard work and loyalty. The editor gathers together the ideas and the staff converts these plans into printed realities.

The 1942 Bomb as a fiftieth anniversary issue also presents one of the most dynamic years in the history of the nation. The students of Iowa State College saw war strike Dec. 7, and their plans change almost simultaneously. Members of the staff accepted the speed-up scholastic program and began to carry heavier schedules, which in turn made participation in outside activities more difficult. But nevertheless, they found time to work on the Bomb.

To these people, who put forth the extra effort, belongs whatever credit is due the 1942 Bomb. Don Eby, assisted by Bernard Genrich, spent his entire Spring vacation writing copy for the fraternity section, while Everett Casey prepared copy for engraving. Gene Mock labored in the darkroom printing informal pictures. Managing Editor Eleanore Robertson kept the outer office humming with activity. Paul Mongerson and Warren Bower converted the sketches into concrete page layouts. Beverly Matson, index editor, catalogued every name that you might more conveniently locate the activities of your blind date. Dean Watkins supervised the engraving copy.

Betty Simpson, as the editor's secretary, saved hours of his time by handling the staff's correspondence. Marilyn Williams worked long hours on the senior index. Al Hayes' typewriter poured forth the bulk of the athletic copy. Dordana Fairman's religious section was the first major copy assignment completed. Eileen Dudgeon, with seemingly limitless energy, delved into the catacombs of the college records for the division page information. Anne Walther scheduled all

the group pictures and Lilla Rossiter prepared a guide of the Iowa State Daily Students for the copy writers.

Every day, typists, proof readers, copy writers, and workers came from every corner of the campus to help with the office details. Some of them wrote their names on the time cards and others merely became unsung heroes of the Bomb staff.

To function properly, every editor must be backed by a business staff. Lew Mellem came through with nearly perfect ledgers, while Les Fisher set a new record as sales manager. Jeannette Simmons repeated her feat of selling the most Bombs for the year and pushed organization space income to a new high. Charlie Vosburg's advertising staff, despite the troubled times, went over the top to a new record in advertising income. Everyone agrees that his three top salesmen were Winston Henderson, Warren Raney, and Stanley Brandt. Betty Barnett and Joe McCarthy were responsible for a good share of the unique advertising copy. Office manager June Coon wrote many letters as well as the business staff checks. Orchids to Margaret Ann Clark for the handling of the Bomb Beauty election and selection, and a vote of thanks to Bomb Ball Chairman Bill Koopman.

Active and indispensable to the publication of this year's book, have been members of Collegiate Press, Inc., Jahn & Ollier Engraving Company and the Kingsport Press, Inc. The 1942 Bomb staff insists that they be given due credit for the fine job of printing, engraving, and binding respectively.

After four years' work on the Bomb, it is with sincerity that I say to these associates who have also been my best friends, "I wish we might all publish another Bomb."

Don Marek, *Editor*

the

50

th

Bomb

Iowa State University Library

Ames, Iowa 50010

