

1943
BOMB



THE LIBRARY



Accession 459999 ✓

Class LDR548

Book I09b
1943

Given by Dr. C. E. Friley
President Emeritus
I.S.C.

With the compliments of the
1943. Bomb staff
Eileen Dudgeon
Acting Editor

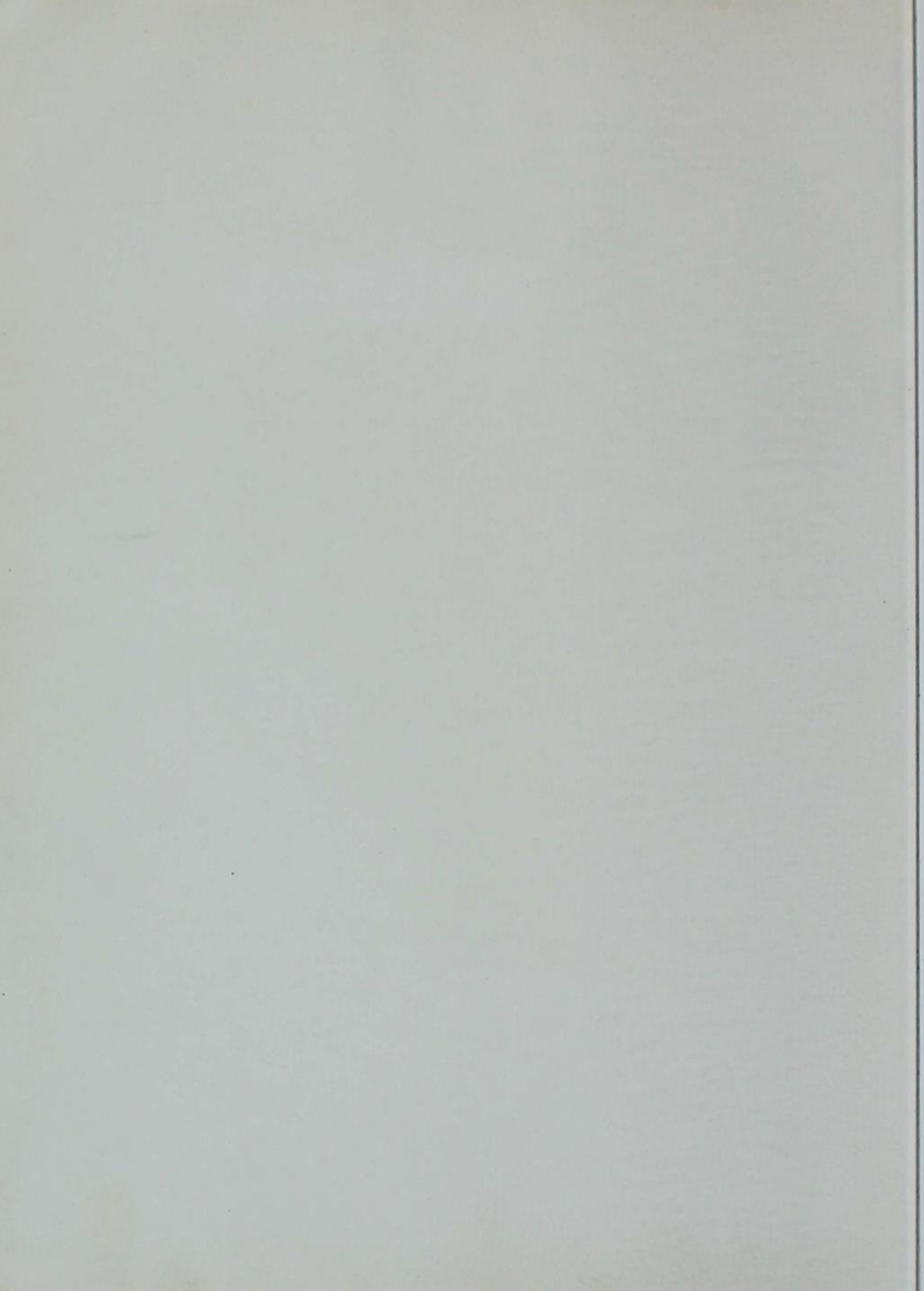

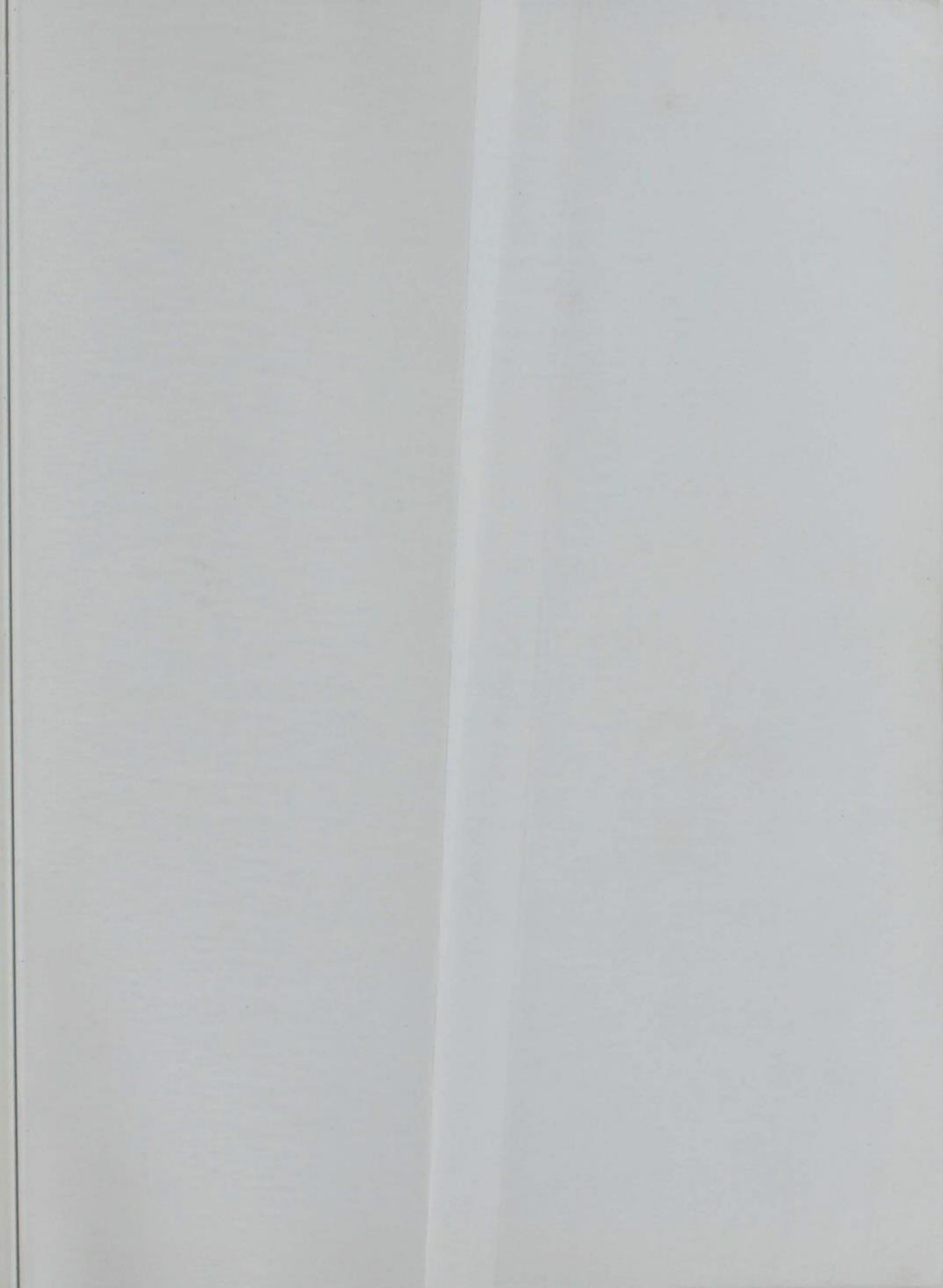



The Bomb of 1943, annual
publication of Iowa State Col-
lege. Editor and Director, Paul M.
Visser; Managing Editor, Dean Watkins;
Assistant Editor, Eileen Dudgeon; Photography
Editor, William Lapp; Layout Editor, Jack Heer;
Treasurer, Ariel Clark; Assistant Business Manager,
Verdene Boyken; Sales Manager,
June Hudek. Published by
Collegiate Press,
Incorporated,
of Iowa State
College at
Ames, Iowa. Copyrighted in
1943, by the publishers.



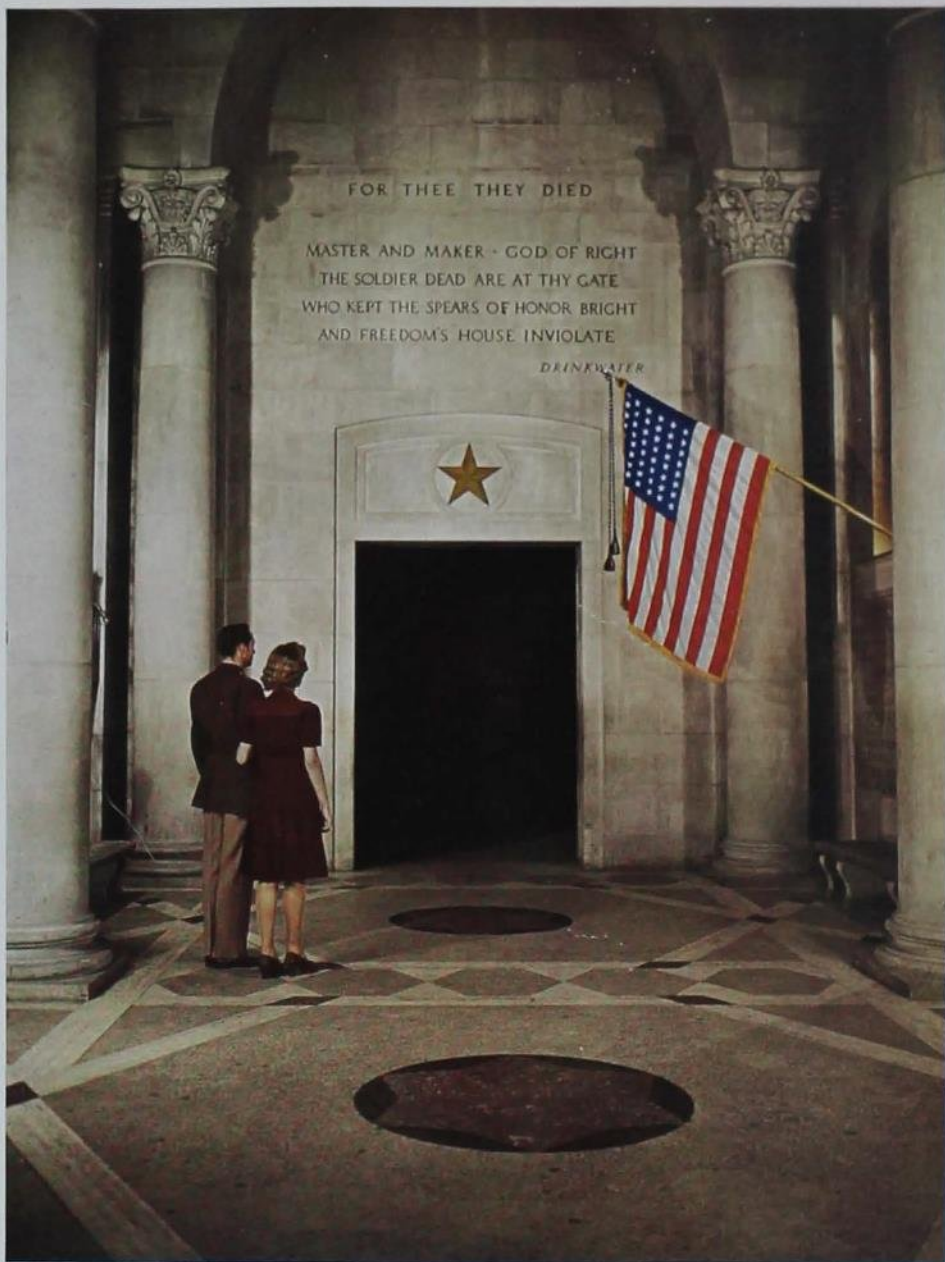

" FOR THEE THEY DIED "



THE BOMB

EDITED AND PUBLISHED
IN THE COLLEGIATE PRESS BUILDING
ON THE IOWA STATE COLLEGE CAMPUS
AT AMES, IOWA

1943

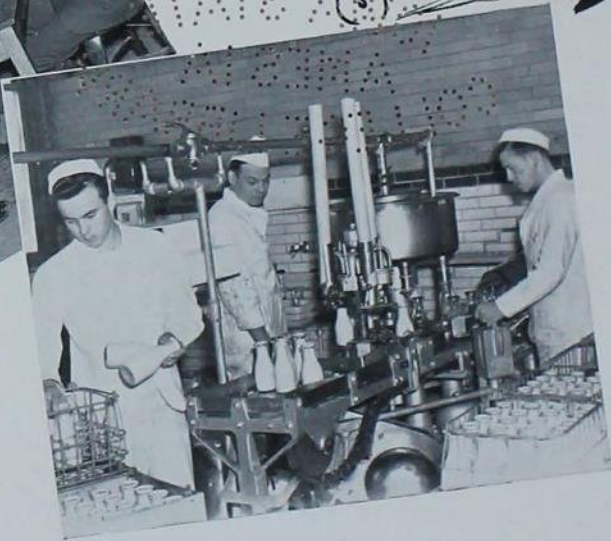

WE WO



IOWA STATE IN A WAR YEAR

Six thousand men and women from 48 states, Hawaii and South America, China and Japan, Germany and France, working side by side. That is Iowa State in 1943—working to understand, not to memorize—studying to widen concepts, not to wall themselves up. Here we have a woman planning to be a dietitian; there is a man who will someday be a veterinarian; beyond is a farmer of the future—a trained scientist; walking with him is a child care expert; a builder of bridges; a chemist and a physicist. Then add to this group 2,000 navy men—soon to be electrician's mates, diesel

mechanics, cooks and bakers; more than a thousand army men getting specialized training; over a hundred Curtiss-Wright women learning specialized tasks and numerous other women taking courses in engineering, agriculture and physics. That's Iowa State in 1943.

These things are not apart from a world at war. They are the world. The men and women of Iowa State are learning to feel about with tentacles of knowledge to strangle the forces of fear and superstition based on ignorance. They are working to win the war and the peace that will follow.



ORK TO

Win!

I O W A S T A T E

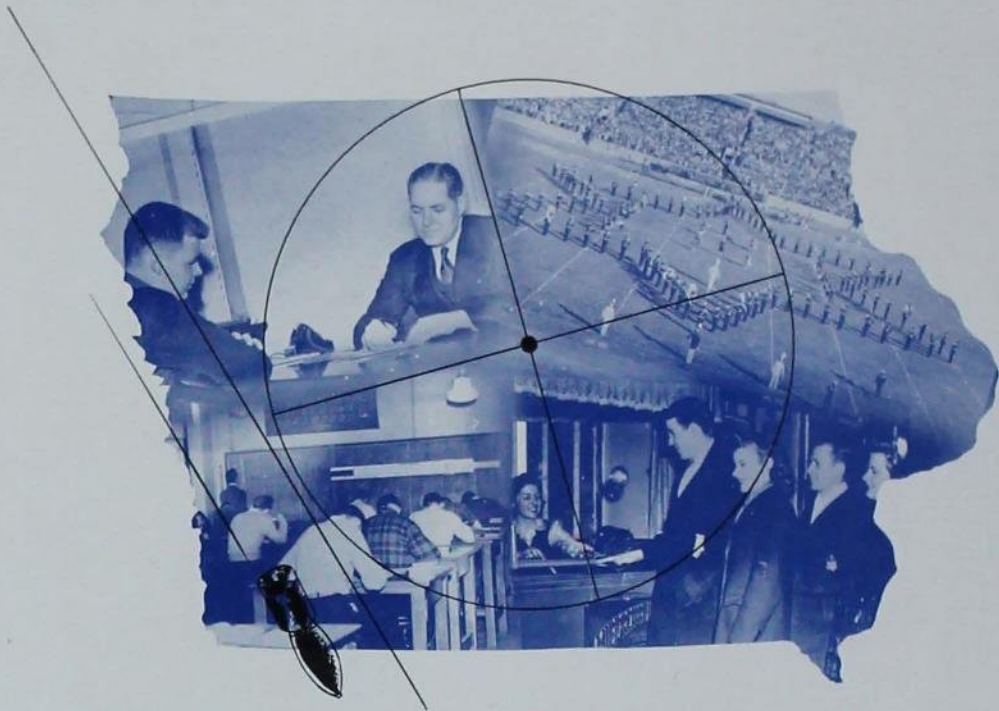

THROUGH THE BOMB SIGHT

ADMINISTRATION 20

Governor and Board of Education . . . President and college administrators . . . Student governing bodies . . . Agricultural Division . . . Engineering Division . . . Home Economics Division . . . Science Division . . . Veterinary Medicine Division

ACTIVITIES 152

Veishea, 1942 . . . Honorary fraternities . . . Music, drama, debate . . . Religious organizations . . . Military . . . Campus publications . . . Judging teams . . . WOI . . . Homecoming . . . Football . . . Basketball . . . Winter, spring sports . . . Intramurals

CLASSES 68

Graduating seniors . . . Creamery operators . . . Class of 1944 . . . Class of 1945 . . . Class of 1946 . . . 16 members of the Iowa State faculty . . . Officers and instructors of the Naval Training School . . . sailors of the Naval Training School

LIVING 282

Bomb Beauties . . . Queens . . . Women's Panhellenic Council . . . Sororities . . . Interfraternity Council . . . Fraternities . . . Dormitory Council . . . Dormitories . . . Town Women . . . Friley Hall . . . Memorial Union . . . Ward System and Councils



Architectural Beauty

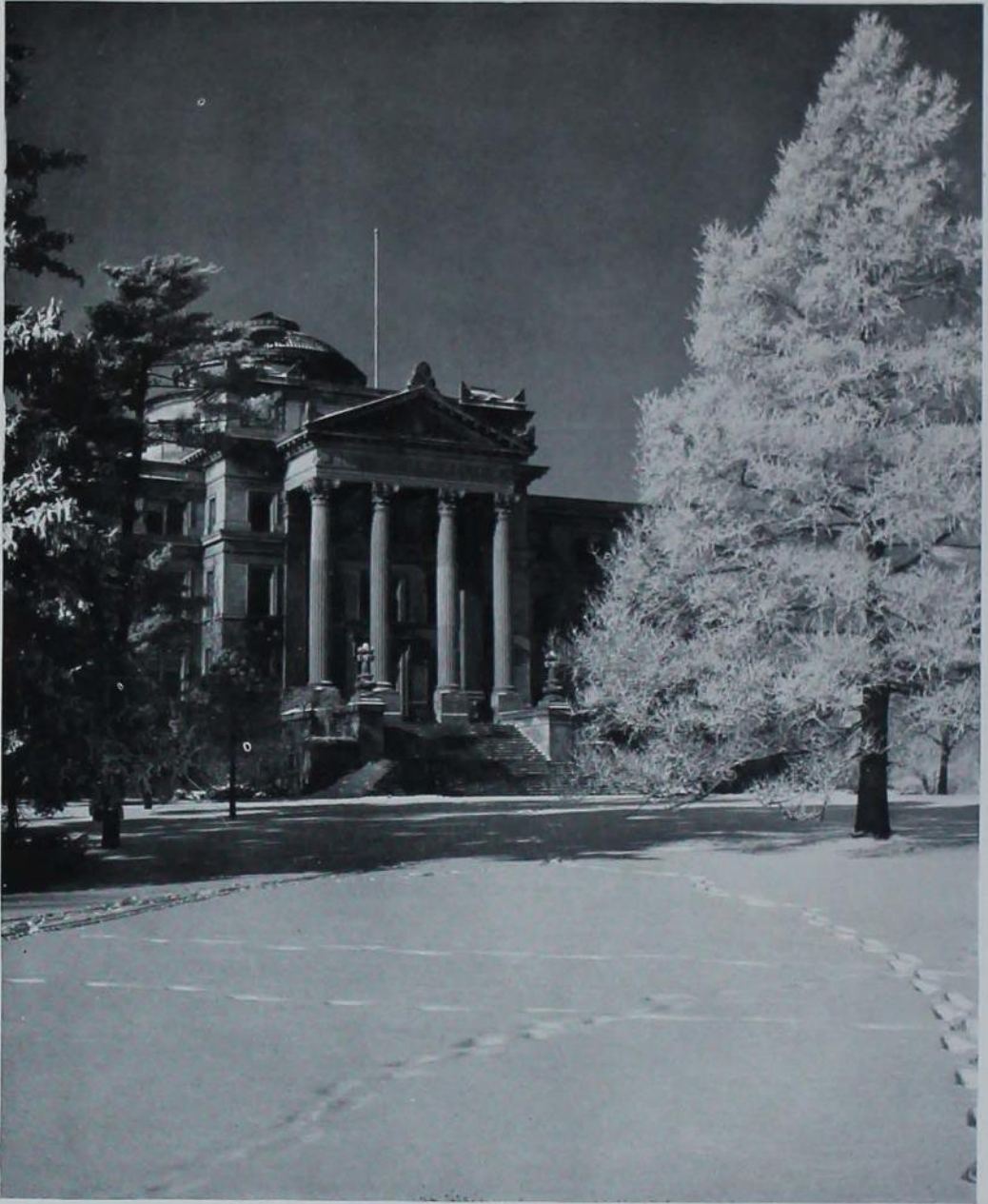

BEARDSHEAR HALL

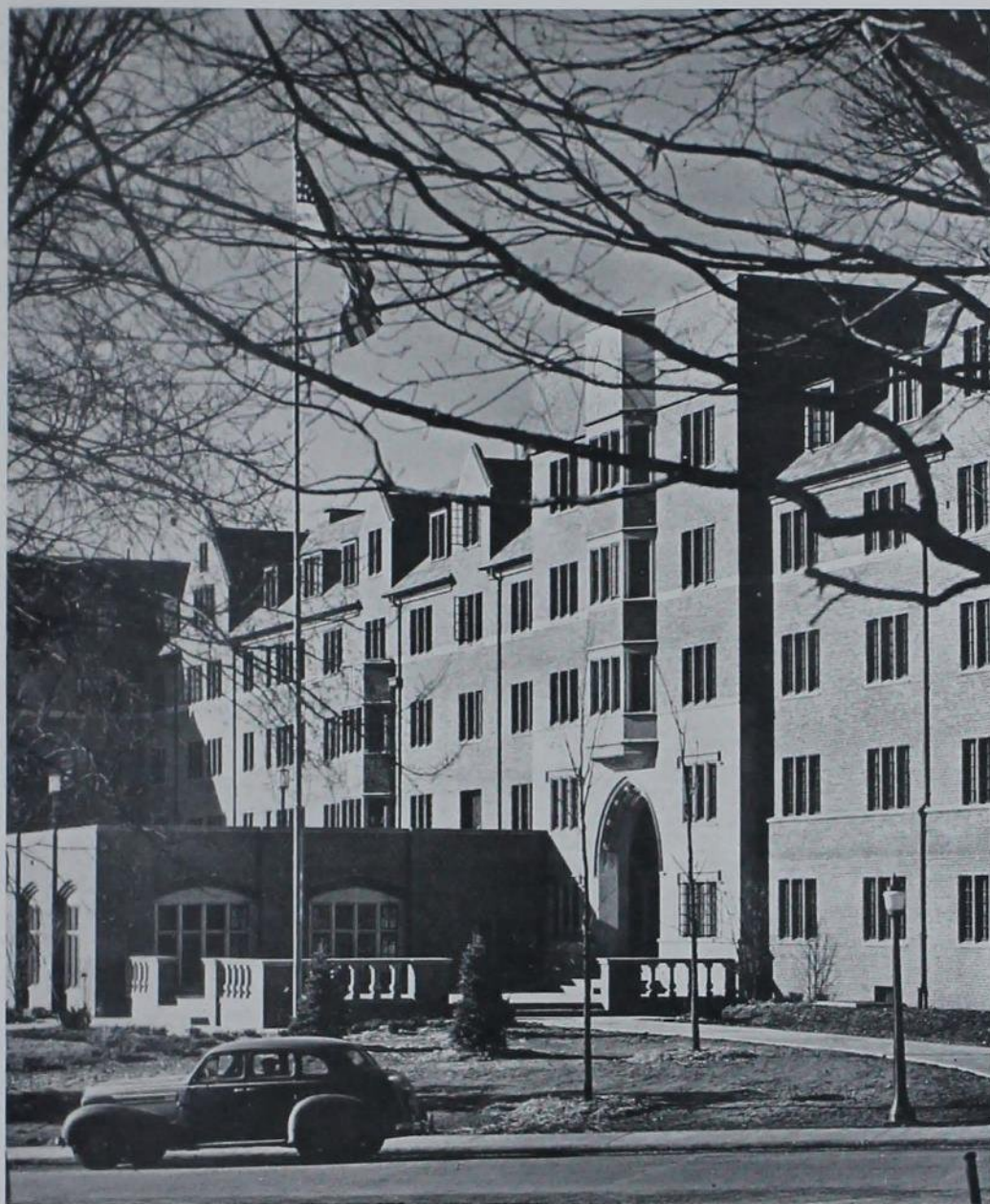

FRILEY HALL

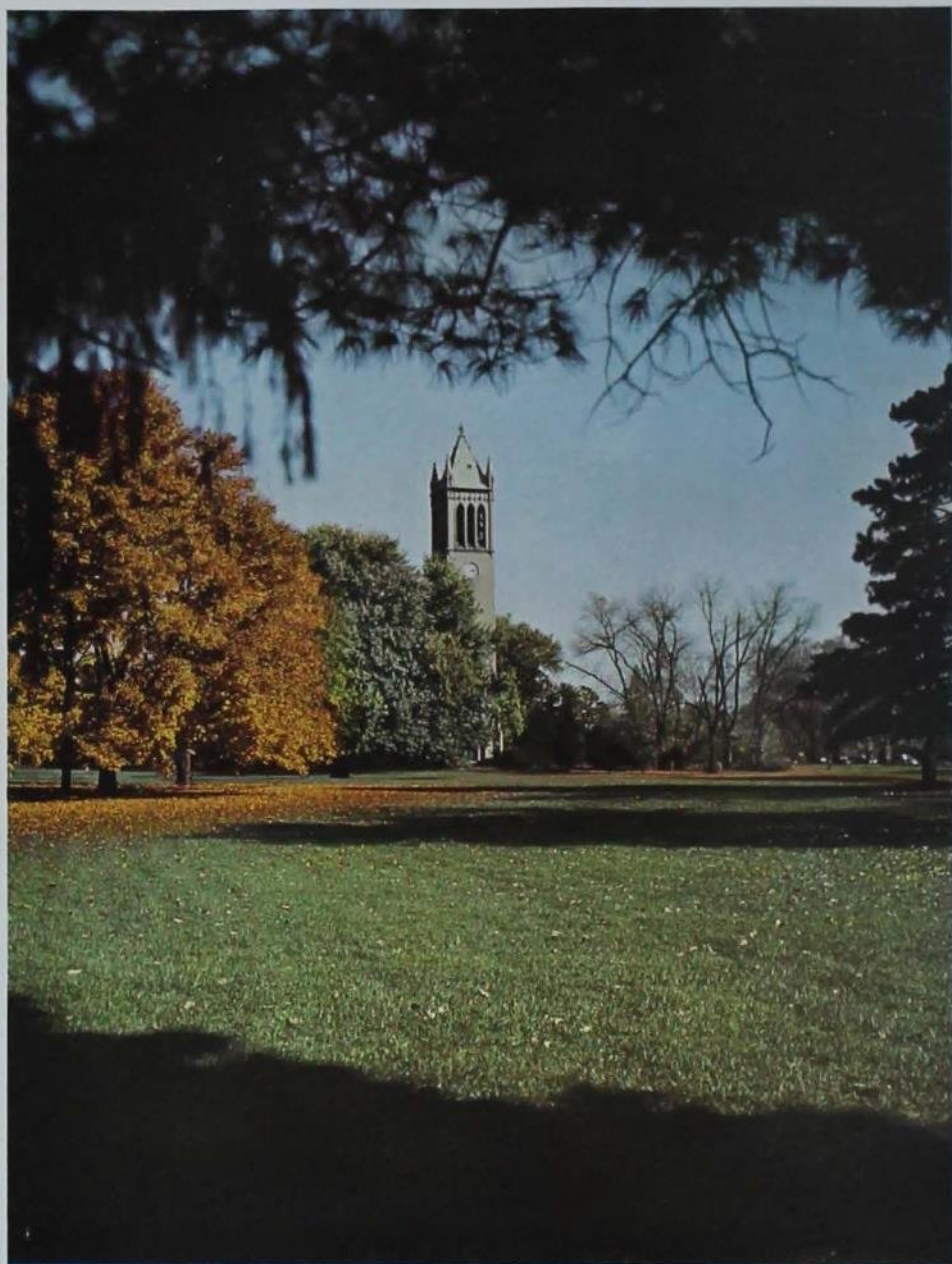

Natural Beauty

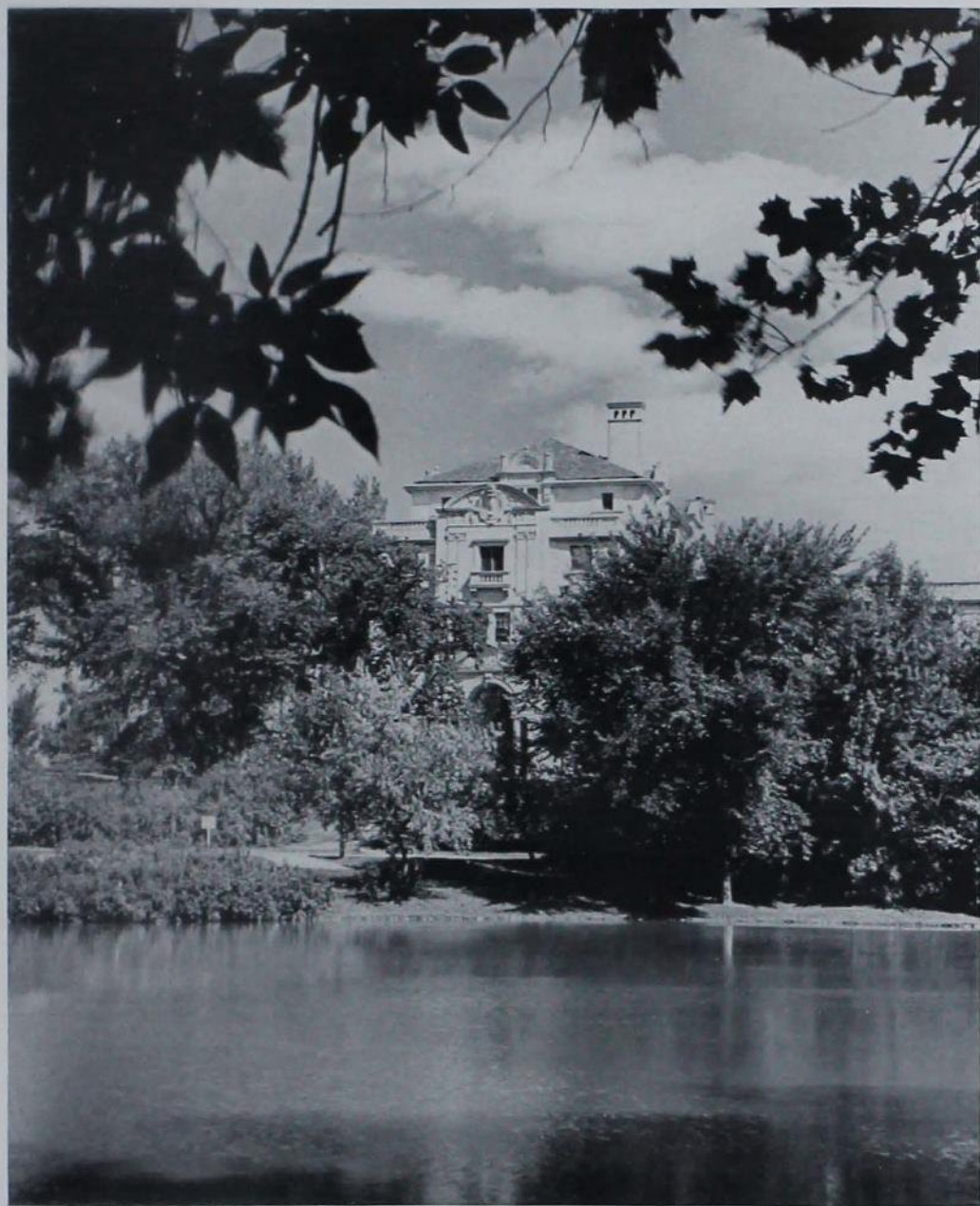

LAKE LA VERNE

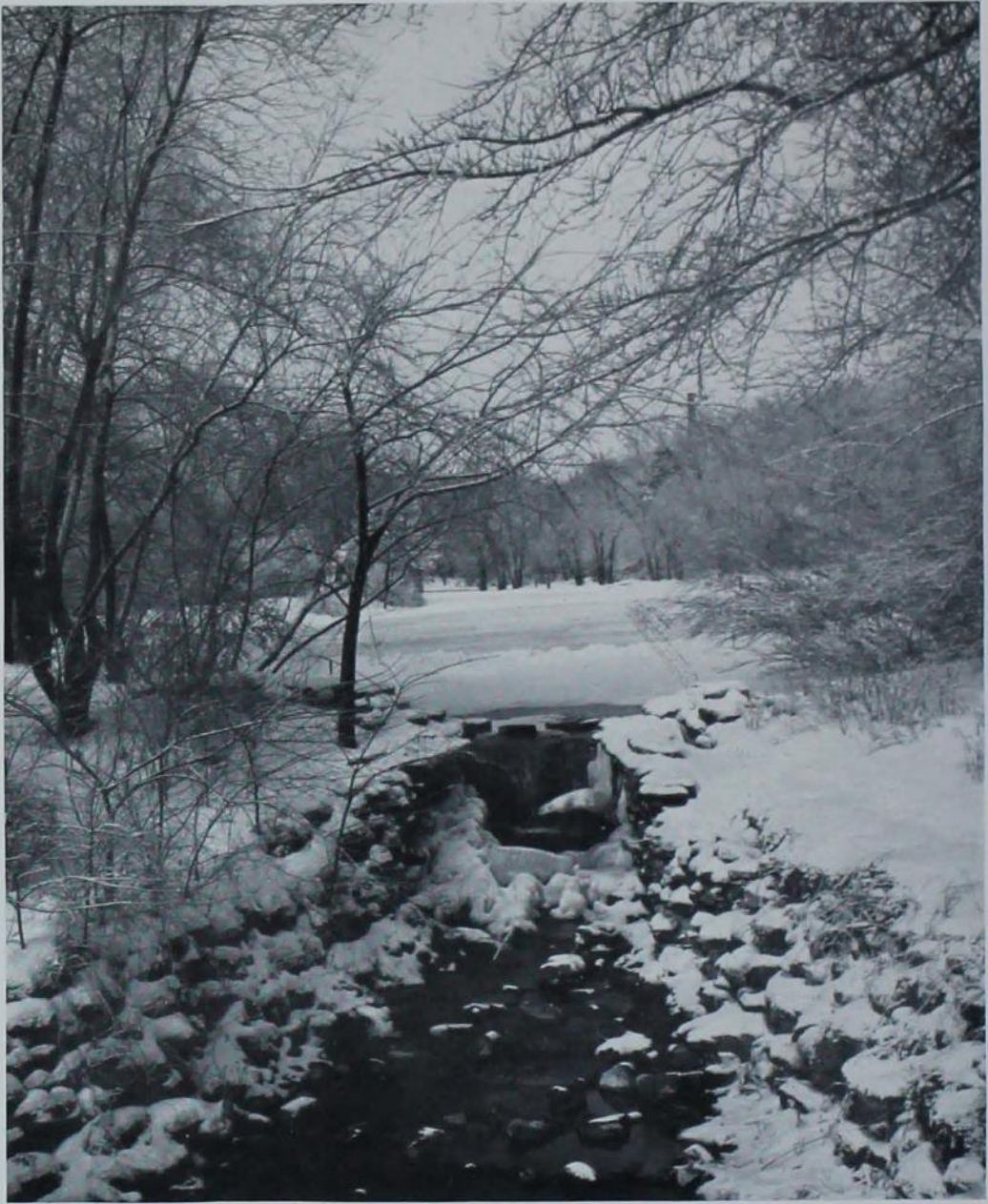

"THE WATERFALL"



"PLUM VALLEY"



Social Beauty



FRIDAY EVENING



SATURDAY EVENING



SUNDAY MORNING

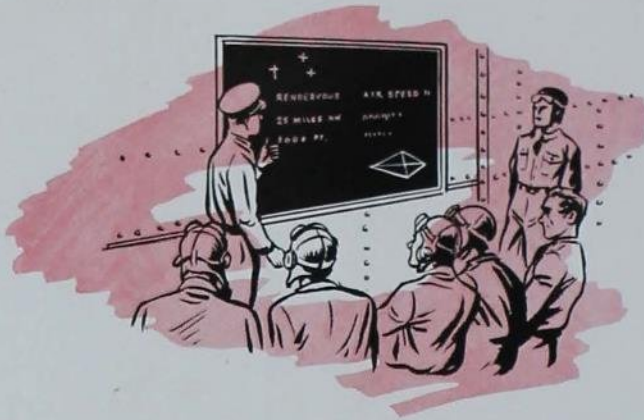

ADMINISTRATION

Governor Bourke B. Hickenlooper is Iowa State graduate . . . President proposes change in vacations . . . College pays tribute to Maria Roberts and Frank Paine . . . Cardinal Guild initiates activity point system . . . \$1,400 passes through Student War Chest . . . Social Council changes exchange system . . . Memorial Union Student Board gives dance profits to Student War Chest . . . Agricultural Division . . . Engineering Division . . . Home Economics Division . . . Science Division . . . Veterinary Medicine Division

Intensive poultry and dairy courses for women in agriculture; training of war industry men and women, Curtiss-Wright women and navy men in engineering; mathematics and engineering courses for women in home economics; full year programs for science and veterinary medicine students are some highlights in the work of the five college divisions.



Up for the week-end, the parents of this freshman boy meet President Friley and stop to chat on the sunny walk between Beardshear and Agricultural Halls



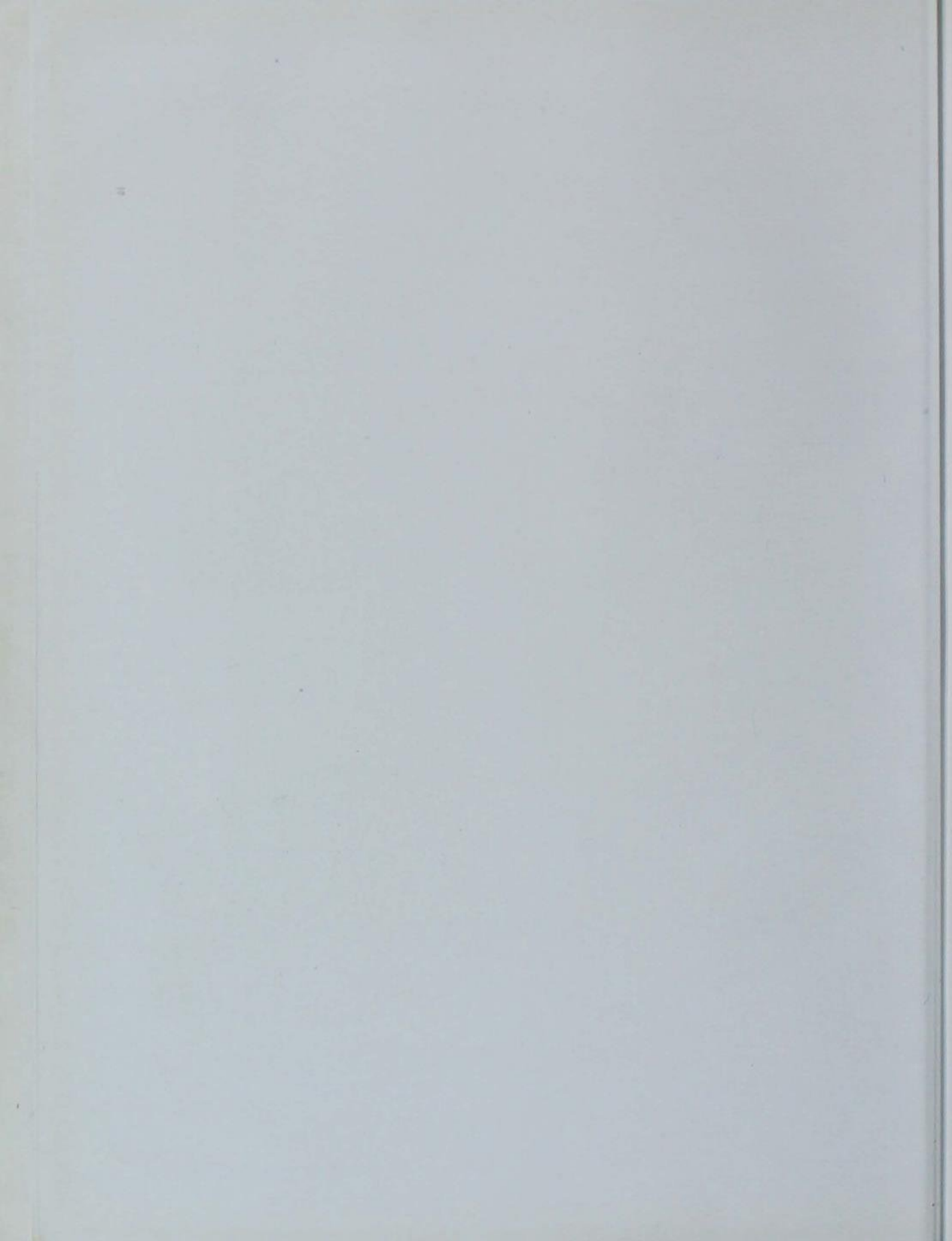

BOARD OF EDUCATION



W. S. Rupe, Mrs. G. L. Kyseth, Mrs. H. C. Houghton, President Henry C. Shull, T. W. Keenen, R. H. Plock, W. E. Hall

Holds Two Degrees



Inaugurated as governor of Iowa this year, Bourke B. Hickenlooper holds degrees from Iowa State College in the Division of Science and from the law school of the University of Iowa. He served 21 months in the army during World War I, spending a portion of that time overseas. He was elected to the governorship after four years as lieutenant governor under George Wilson.

Wielding the gavel of the Iowa State Board of Education for the fourth year, Henry C. Shull presides over this group that regulates the actions of five state colleges and universities. The nine members of the board are appointed by the governor and approved by the senate, serving 6-year terms.



Governor of Iowa
Bourke B. Hickenlooper

THE PRESIDENT

IOWA STATE COLLEGE
OF AGRICULTURE AND MECHANIC ARTS
AMES, IOWA

January 20, 1943

OFFICE OF THE PRESIDENT

To the Members of the Class of 1943:

There are many who would tell you, as you leave the halls of the Iowa State College, that civilization is doomed to destruction and the human race is fast on its way to chaos. These pictures of impending doom are not new. In every crisis in the world's history such prophets have arisen; seldom if ever have their gloomy forebodings come true.

In your years at the Iowa State College we have endeavored to give you fundamental training and education in a useful field of activity. We have also tried to give you some understanding and appreciation of the world in which you live, of the methods by which we have reached our present position in civilization and the causes of our present troubles. Thus you should be equipped to judge impartially and intelligently the characters and events in the march of time.

One thing is clearly evident: Most of the troubles which we and which the world generally face today are the results of our own blindness, our own greed, our own stupidity and our failure to maintain in our personal and social lives the fundamental verities of truth, morality, and justice, and the courage that comes out of our firm belief in these virtues.

Mankind has revealed the secrets of nature, discovered her immutable laws and developed marvelous inventions for the betterment of the human race. Here and there, through the ages, great philosophers have laid down the principles on which human life may be guided to its high goal. If leaders have arisen here and there who have diverted the gains of mankind to evil uses, we should of course destroy them quickly, but we should be equally zealous to find the reasons for their rise to temporary power and correct those faults.

This is your job in the America of the future and in the new world. We can no longer live to ourselves; we can no longer ignore the economic and social problems and the aspirations of the peoples of other countries. The nations of this world must live together, on a basis of mutual respect and a concern for the common good.

We have full faith that you will do your share in this great work.

Cordially yours,

Charles E. Friley
Charles E. Friley
President



Our president, who travels extensively in the interests of the college war effort, is giving his enthusiastic support to the student War Council, and offering all possible assistance to the newly founded Naval Training

School. While giving fullest cooperation to the army in its specialized training program and to the Curtiss-Wright Aircraft Company in its plan to train women, Dr. Friley wrote this letter to the students.



President Charles E. Friley

Proposes Changes

Dr. Charles E. Friley, president of Iowa State College, spent many extra hours in 1942 and 1943 keeping the college on an even keel during the crucial war period. He proposed and carried through the elimination of the Thanksgiving vacation and lengthening of the Christmas holidays to solve transportation problems. Advising young men to complete as much work as possible, he nevertheless gave complete cooperation to all selective service boards over the country.



Undersecretary of the Navy Gerard Swope confers with Dr. Friley in his office



Dean M. D. Helser



Mrs. Paulus Lange



John L. Holmes

M. D. Helser, dean of the Junior College and director of personnel, has administered the program for the heaviest enrollment in the junior college in the history of Iowa State. As chairman of the Student Loan Fund, Mrs. Paulus Lange answers the increased demand for loans caused by the accelerated education program. John L. Holmes, assistant director of personnel and director of the I.S.C. Testing Bureau, has been busy filling student requests for aptitude tests due to the increased demand for student employment on the campus. Hous-

ing Director Mrs. Madge I. McGlade has accepted added responsibilities this year with the arrival of contingents of the U. S. Naval Training School and the Curtiss-Wright college women on the campus. New Director of the Memorial Union, J. C. Schilleter supervises the war activities at the hub of the campus, including the food for the navy men and Curtiss-Wright women. Miss Jane Fay, newly appointed social director, has charge of the newly inaugurated exchange program, and supervises the social activities curtailed by lack of facilities and finances.



Mrs. Madge I. McGlade



J. C. Schilleter



Miss Jane Fay

ADMINISTRATORS

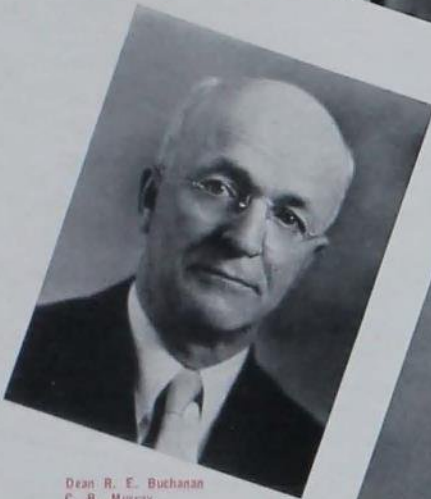

Dean R. E. Buchanan
C. B. Murray



H. C. Gregg
J. R. Sage

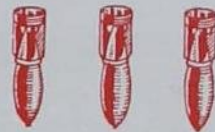

The office of J. R. Sage, registrar, has had increased requests for transcripts from alumni enlisting in the army and changing employment to war industry. Business Manager H. C. Gregg faces the war-time difficulty of procurement of supplies and the

maintenance of a staff. Handling financial matters at Iowa State College is C. B. Murray, treasurer. Robert E. Buchanan, director of the Agricultural Experiment Station and Graduate College Dean, supervises the many research studies underway on war problems.

ADMINISTRATORS



George W. Godfrey



Dr. J. G. Grant



Charles H. Brown

Overseeing Iowa State's land holdings throughout the state is George Godfrey, director of agricultural relations. Dr. John Grant and his staff are now working with the navy hospital, while Dr. Charles Brown, librarian, has expanded the library's activities to include research books for war industries. D. C. Faber heads the Engineering

Extension Service, offering short courses in war fields, and Wallace Barron, director of alumni affairs, edits the *Alumnus* and oversees the preservation of the names of Iowa State men and women in the armed services. As Director of the Agricultural Extension Service, R. K. Bliss helps farm families solve war-time labor and machinery problems.



D. C. Faber



Wallace E. Barron



R. K. Bliss

IN MEMORIAM



Maria M. Roberts

On April 12, 1942, Iowa State's busy professors, students and administrators stopped for a moment, hats in hand, to pay tribute to the small, white-haired woman who for 50 years had given the utmost in service and loyalty to Iowa State College.

Throughout those 50 years, Maria M. Roberts had been assistant to the college preceptress, vice-dean and dean of the Junior College, professor and head of the mathematics department, and dean emeritus of the Junior College. On June 10, 1940, Miss Roberts received the honorary degree of doctor of laws in recognition of her service.

As a student, she distinguished herself by selection for membership in Phi Kappa Phi, Pi Mu Epsilon, Sigma Delta Epsilon and Mortar Board. Roberts Hall, completed in 1939, stands as a permanent reminder of the woman whose belief in young people and her desire to help them will make for her a lasting place in Iowa State College traditions.



Frank D. Paine

Funeral services for Frank D. Paine, head of the General Engineering Department, were held in Great Hall, Memorial Union, July 2, 1942. Paine served Iowa State continuously, with the exception of the three years following his graduation, as instructor and professor in electrical engineering. In 1929, he was made head of the newly organized Department of General Engineering.

Entering Iowa State in 1905, he was graduated with a bachelor of science degree in electrical engineering. He became a member of Eta Kappa Nu, Tau Beta Pi and Delta Upsilon, and in 1940 was made an honorary member of Cardinal Key. Veishea owes its name to Mr. Paine, who coined the word from abbreviations of college divisions.

Probably the only head of a department in the Engineering Division who so won the confidence and friendship of students that they called him by his first name, he was a teacher, not of subjects, but of students.

CARDINAL GUILD

Guild Initiates Activity Point System



John Slater, Student Body President

To distribute activities among a greater number of students, the activity point system was put into effect this year by the Cardinal Guild, student governing body. The ban on negro orchestras was removed and the curtailing of library hours because of the shortage of labor, was prevented. To divert corsage expenditures toward war stamps and bonds, corsage dances were designated as Stamp Corsage Dances.

Adjusting to the changes brought about by the war, the Guild moved the 1943 all-college election and the Senior Prom into the winter quarter. The Guild attempts to represent true opinions of the student body.



TOP ROW: Chamberlain, Armstrong, Rieke, Wahl, Kester, Marsh, McGuire, Murphy, Vermazen, Carter, Lawson FRONT ROW: Galligan, Schram, Dunn, Slater, Glassburner, Ricklefs, Little, Hein, Blomgren

STUDENT WAR COUNCIL



TOP ROW: Mathison, Beal, Dunn, Chase, Beckman, Holmes, Abbott. SECOND ROW: Harris, Noller, Cunningham, Helser, Slater, Galloway, Ink, Weil, Calhoun. FRONT ROW: Heusinkveld, Schreiber, Vogel, Loofe, Nichols, Ward, Gustason

Handle \$1,400 Through War Chest

Born out of the emergency created when the United States entered the war in January, 1942, the Student Defense Council, now called the Student War Council, has grown in proportion until it now handles \$1,400 in its War Chest Fund, and contains 12 committees embracing every phase of campus war activity. The 19 members are presidents of major campus organizations, with Student Body President John Slater serving as chairman, Marian Loofe as secretary and Dick Moehl as finance chairman.

War bond and stamp sales, headed by Irwin Nathlich, netted over \$1,700. Sales were conducted by Twisters and Yel-Jax at

football games and by volunteers at concerts and lectures. The newest campaign features were balloting for Bond Queen, with each stamp and bond allowing votes for a candidate, and a baseball game between the naval trainees and the college team.

Other committee chairmen were: Health and Recreation, Jean Guy; Service to Service Men, Carl Vangsness; Information Correspondence, Beth Blomgren; Education, Lee Gibson; Publicity, Dick Roberts; Salvage, Joy Hayes; Reclamation and Conservation, Margaret Hauck; Emergency Preparation, Kenneth Allbaugh; Personnel, Bill Calhoun, and Red Cross Sewing, Mary Lynn Beasley.

WAR COUNCIL

Volunteer Red Cross sewing has been carried on in the Horticultural Building every afternoon from one until five supervised by volunteer college women



Graduate 185

Donning coveralls and gas masks as a part of their training, over 185 women have been graduated from six sections of Ambulance Driving, supervised by Dr. A. R. Lauer under the sponsorship of the Student War Council. Classes, which are held one evening each week for two hours, cover such emergency conditions as changing tires and oil, checking fan belts and spark plugs, greasing cars and blacking out headlights. Also included in the 20 hours of work required for certificates are lectures by faculty members on gases and abnormal conditions of patients, discussions by experienced ambulance drivers and actual night driving experience.

Charles Miller, assistant ambulance driving supervisor demonstrates some emergency conditions of a motor

Architectural Engineers pay a tribute to the "Iowa," first steam engine ever to cross this state, now gone into the Salvage Committee scrap drive

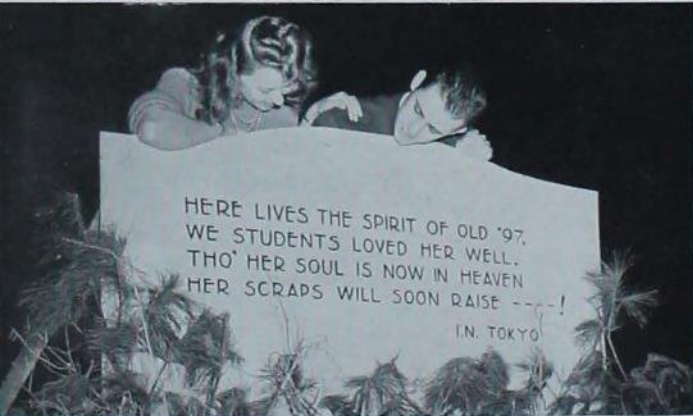

WAR COUNCIL



A sailor buys a bond from Virginia Richter as Mary Jane Rice, Helen Arnold and Shirley Schraub smile approvingly

Magazines collected by members of the Student War Council Reclamation and Conservation Committee are perused by four naval trainees during a free hour

Sue Marie Schreiber, Bill Galloway and Margaret Hauck, all members of the Student War Council, check articles collected in a metal scrap drive

One hundred sixty-five tons is the mark just passed by the Salvage Committee of the Student War Council in cooperation with the college in collecting scrap metal and rubber. The first major drive collected over 500 pounds of scrap rubber at a dance held in the Memorial Union during the first summer session. Alpha Phi Omega, service fraternity, supervised two collections, one in the organized houses, wards and dormitories for scrap metal, and one in campus buildings for tin foil. The Salvage Committee solicited student cooperation last fall to uncover a 5-ton testing block buried on the campus and formerly used by the railroad engineers.



JOINT SOCIAL COUNCIL



TOP ROW: Geick, Genrich, Kemmish, Wroblewski, Rixe, Hurlburt, Baker, Elliot, Kalen, Hamilton, Howe. SECOND ROW: Tollenaere, Walker, Osmundson, Perrine, Hawkins, Baughman, Augustson, Wellmerling, Danton, Madsen, Reid. THIRD ROW: Ball, Polchow, Davidson, Bates, Furman, Hunter, Potter, Gay, Morse, Wells, Hug. FOURTH ROW: Landgraf, Kremers, Cowen, Hanson, Grier, Eck, Butler, Johnson, Runft, Berwick. FRONT ROW: van der Linden, Hornaday, Henrich, Wendel, Mongerson, Swift, Smith, Noel, Himmel, McCluer

Social Council Revises Exchange System

A new system of sorority and fraternity exchanges was effected by the Joint Social Council this year. The exchanges are now being arranged by purely mechanical rotation; the 29 fraternities divided into 18 groups have an exchange every other week with one of the 9 sororities.

The council is composed of representatives from every college organization. This year an executive board was organized to facilitate the planning of programs and to decide questions of policy for the council. The representatives to this group are Harriet Swift, women's dormitories; Robert Himmel, men's dormitories; Margaret Hanson, sororities; Roger Henrich, fraternities; Frederick Smith, wards, and Paul Mongerson, chairman. This committee met once a month to outline the year's business and programs for the monthly council meetings.

Campus Varieties, Friday night fun-fests featuring student talent, were again sponsored by the Joint Social Council. Wilbur Layton and Barbara Hornaday were co-chairmen of the Varieties. Competition Night, with skits submitted by the organized houses, climaxed these Friday night programs. Singing, dancing and dramatic talent was employed during the year, with the Sor-Dor sing occupying two Friday nights during winter quarter.

The summer social program, intensified by the increased number of students, was sponsored by the council. Street dances, twisters, mixers and other dances were held in the Memorial Union for summer students.

Officers of the council this year were Paul Mongerson, chairman; Julie Wendel, secretary, and Miss Jane Fay, social director, appointed to replace Mrs. Paulus Lange.

MEMORIAL UNION STUDENT BOARD

Board Allots Profits To War Fund

A generous contribution to the War Council was made by the Memorial Union Student Board of Directors when they voted to allot a portion of the profits of all major dances to the care of the Student War Council. The board has also been active in giving student opinions on ways to handle the 1600 naval trainees and 105 women employed by Curtiss-Wright, who are fed by the Memorial Union cafeteria. The Union will also operate the kitchen at Friley Hall, where many of the naval trainees will be accommodated. The board is also represented on the Student War Council, and weekly luncheons have been arranged at the Union for these meetings. Representatives from each of the

five divisions on the campus make up the Union Board. The selections are made at the all-college election held each year, with three students being chosen from Engineering and Agriculture, two from Home Economics, and one each from the Science and Veterinary Medicine Divisions.

Regular duties of these members are to pass all budgets for dances held in the Union, sponsor Friday night dances when no other college functions are being held, and supervise the Coffee Forums, Books and Coffee, Twisters, Musicales and Veishea Open-house. This year for the first time in the history of the Union, the board found it necessary to function during the summer months.



TOP ROW: Huston, Abbott, Schilletter, Glassburner, Pride. FRONT ROW: Bragonier, Sexton, Kiser, Gustason, Verburg, Barbre, Pierson

AGRICULTURAL DIVISION

H. H. Kildee, dean of the Division of Agriculture, gives pointers on stock judging to four interested naval trainees



Chem lab is familiar to students of agriculture, required to study the chemical aspects of their field

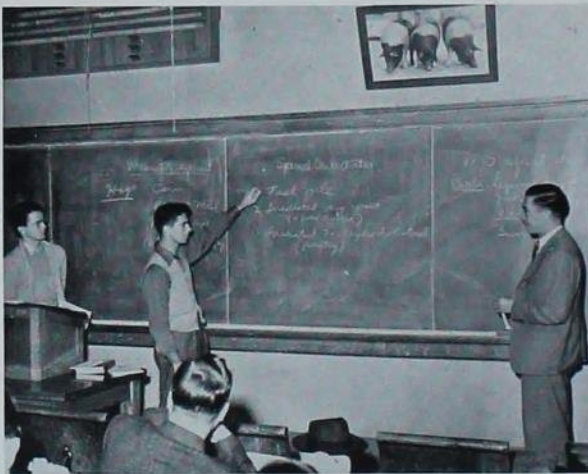

Vitamins, balanced diets and their relation to the health of cattle are subjects under discussion by the students in this class in cattle raising . . . with an eye to better livestock raising

Plan For Women

With food production and distribution assuming a front line role during the past year, the Division of Agriculture has found it necessary to make alterations in its program. Each department in the division has made a careful study to determine the most pressing research needs, the areas in which extension work should be expanded, and the short courses which should be provided.

Intensive poultry and dairy courses for women are being developed, and a course in meats is planned for enlisted men at the request of the army's Quartermaster General.



Dean Kildee and Agricultural Council President, Irvin Nathlich confer in Dean Kildee's office

Though busier than ever, the hand of Dean H. H. Kildee can be found expertly guiding many new activities directly associated with the war effort. His position as head of the Agricultural Division enables him to actively assist in making essential adjustments to a war-gearred world both on the campus and in the various fields of activity over the state. Named by the Code of Iowa as an executive committee member of several state agricultural associations, he makes many vital addresses before farm and chamber of commerce groups concerning war-time agricultural problems. Working with national breed associations on programs of adjustment and education, he helps develop integrated radio programs dealing with ways and means of meeting 1943 food production goals. He spends many additional hours promoting agricultural courses in Iowa high schools. As a member of a committee appointed by the American Farm Bureau Federation to study and recommend improvements in livestock marketing, Dean Kildee works with Iowa market hog producers and packers on problems involved in the national meat rationing program.

AGRICULTURAL COUNCIL



STANDING: Schwendemann, Stevens, Vermazen, Bentley, Lehman, Eveland, Nielsen, Bolton, Moss. SECOND ROW: Armstrong, Skvaril, Miller, Ecklund, Buck. FRONT ROW: Kester, Barger, Johnson, Pietscher, Nathlich, Caine, Burgy, Meyer, Bristol



Ag councilmen Don Johnson and Irvin Nathlich crown Verdene Boyken, Harvest Ball Queen

Receive Service Keys

Eight keys were presented to senior Agricultural Council members of the division this year, as a reward for their achievements. The council took charge of the Harvest Ball in October and sponsored the freshman reception for agricultural students during freshman days. Organized to promote harmony between the departments in the division, to sponsor extra-curricular activities for students, and to further the interests of agriculture, members post the *Des Moines Register* in the main hall of the Agricultural Building each morning to benefit late risers.

Send Five Men To Wisconsin Convention

Sending five delegates to the national convention at Milwaukee, Wisconsin, the Iowa State chapter of the American Society of Agricultural Engineers won the Farm Equipment Institute cup for the fourth time in seven years of competition in the annual contest.

Activities sponsored by this organization which claims over 30 men were the Grease Monkeys' Ball and the Agricultural Engineering Mixer, which gave students an opportunity to become better acquainted with faculty members. This year's officers of the A.S.A.G.E. whose purpose is to promote professional interest in agricultural engineering, were Stanley Swanson, president, Quin Conard, vice-president, Clarence Bockhop, secretary-treasurer. Mr. E. J. Barger was faculty advisor of departmental organization.



Accordianist Dick Krimlofski entertains informally attired agricultural engineers and dates at the Grease Monkeys' Ball, held in Exhibition Hall

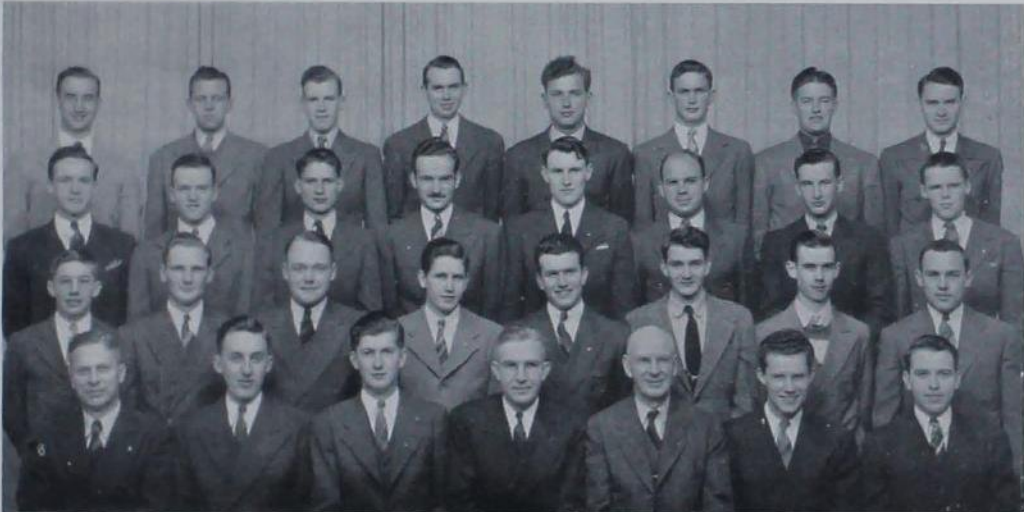

TOP ROW: Ingalls, Schwendemann, Cress, De Wall, Phelps, Baardson, Kane, De Forest. SECOND ROW: C. Conard, Webster, Beach, Barnes, Woolsoncroft, Armstrong, Coffie, Clague. THIRD ROW: Selle, Byg, Watson, Scarborough, Porterfield, Snyder, Braymen, Boyer. FRONT ROW: Giese, Bockhop, Swanson, Virtue, Davidson, Q. Conard, Kline

AGRICULTURAL EDUCATION CLUB

News Letter Travels To Alumni Members



Everett Frink, secretary, Al Block and Lewis Baer, president of the Agricultural Education Club, draw up objectives and discuss the year's plans

A news letter, containing letters from service men and reviewing activities on the campus, was sent to every former member of the Agricultural Education Club as a project of the group this year. At each meeting throughout the year, a professor in the department either gave a speech or presided at a panel discussion, giving students a chance to become better acquainted with the various fields and their instructors. In place of the usual banquet, the club arranged a social meeting for members this year.

Fall officers of the organization were Alvin Block, president; Wesley Fox, vice-president; and Everett Frink, secretary. During the winter quarter, Lewis Baer served as president, with Raymond Rodgers as vice-president, George Gast taking role as secretary.



TOP ROW: Fenske, Bredensteiner, Hansen, Neidt, Kiser, Dinkla, Cavitt, Baer, Nielsen, Lyddon, Todd, Pilmer, Bram. SECOND ROW: Apel, Rodine, Benz, Babcock, McIntyre, Gute, Lowenberg, Wight, Williams, Underwood, Waggoner, Miller, Gast. THIRD ROW: Combs, Burnett, Huston, Davis, Keller, Nicol, Elliott, Braley, Raney, Hays, Riedinger. FOURTH ROW: Phillips, Jessen, Speck, Egli, Koch, Hall, Paustian, Boyd, Sanders, Buhrows, Harper, Hausrath. FIFTH ROW: DeWolf, Harvey, Sansgaard, Hayes, Hillman, Mains, Nicol, Hagan, Dark, Kruskop, Adams. FRONT ROW: Morgan, Sexauer, Day, Nathlich, Block, Fox, Vermazen, Frink, Moore, McClelland

DAIRY INDUSTRY CLUB



TOP ROW: Youtzy, W. Nielsen, Madsen, Willingham, Goss, Bird, Mortensen, Simmelink, Riddle, Morrison, M. Nielsen. SECOND ROW: Wagner, Meuwissen, Heggen, Johansen, Monawick, D. Grobeck, V. H. Nielsen, Webb, Nicholson, Helbig. THIRD ROW: Hawe, Kolbet, Erbes, Moffitt, Forst, Hodson, B. Grobeck, Kester, Hughes, Person. FOURTH ROW: Krouch, Junker, Kloock, Scherl, Wight, Best, Greenberg, Haupt, Basinger, Gerlich. FRONT ROW: Bowling, Willard, Tesdahl, Mosbarger, Spencer, Bayarsky, Allen, Barba, Hindman, Konugres, Keltner, Wallis



Hold First Banquet

The first Dairy Industry Club banquet held since the club's beginning in 1909 was sponsored this year, with the governor of Iowa and several other interested officials attending. The banquet made exclusive use of food products prepared on the campus.

Financial obligations of the organization are paid from a fund obtained by the sale of dairy products at Veishea when booths are set up at various points on the campus. This money has helped to send the Dairy Products Judging Team to competition since 1919, but was used this year to buy war bonds in lieu of the usual trip. During the year, Dr. A. L. Grosso spoke on "Argentina's Dairy Industry," and Mrs. Soledad Payawal of the Home Economics Division gave some information on dehydrated foods.



One hundred dollars of the D. I. Club's money is invested in war bonds by three of its members

FORESTRY CLUB



TOP ROW: Mendelson, Schwerin, Ellsworth, Widows, Varnum, Oilschlager, Wrigt, Bergmann, Plass, Rogers. SECOND ROW: Kuhns, Madison, Linder, Treeman, Lorenzen, Doolittle, Crowther, Hays, Lowe. THIRD ROW: Dewey, Braunlich, Moody, Ellis, Funk, Visser, R. Dorsett, Lotts, Kucera. FOURTH ROW: Krajicek, Presenza, Goheen, Dunkelberg, Neveln, Colbert, G. Dorsett, Patterson, Obye. FIFTH ROW: Fisher, Buck, Laurinas, Adrian, Kreimeyer, Foa, Engstrom, Burgy. FRONT ROW: Hartman, Skvaril, McDermott, Mayer, Thomson, Chilcote, Breckenridge

Survey Holst Tract

Membership in the Forestry Club was given new importance last January when Lyle F. Watts of the class of 1913 was appointed head of the National Forest Service. Watts is the first graduate of a school other than Yale University to become chief of the U. S. Forest Service.

Members of this year's club have made a systematic survey of the 300 acre Holst Tract, managed by them, to determine the value of its timber for production of much-needed native hardwood lumber for war purposes.

In addition to the usual activities of the club in sponsoring the Foresters' Hoedown and the *Ames Forester*, the program has been expanded to publish a news letter for the graduates and men in the armed forces. Co-editors are responsible for turning out the quarterly paper mailed to servicemen.

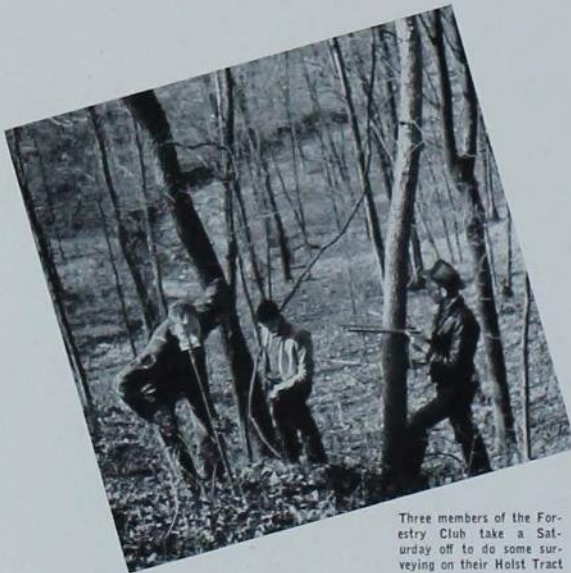

Three members of the Forestry Club take a Saturday off to do some surveying on their Holst Tract



HORTICULTURAL CLUB

Hort Show Features Apple Display

Staged in connection with the convention of the Iowa Horticultural Society in the college greenhouse, the Little Midwestern Horticultural Exposition is sponsored each year by the Horticultural Club. The Grand Sweepstakes prize was won for the second consecutive year by Mrs. Alta Masterson. Special features of this year's show, managed by Darl Snyder, were the display of new varieties of apples by Prof. H. L. Lantz, an apple selection contest for freshmen and a floral arrangement contest for home economics students.

Always taking an active part in Veishea activities, the Horticultural Club was founded in 1912 with a view toward promoting a professional interest among students and advancing the field of horticulture. This year's Little Midwestern was the twenty-fifth sponsored by the organization.



Visitors Marjorie Beneke and Suzanne Hayward admire some prize roses at the Little Midwestern Horticultural Exhibit



TOP ROW: Smith, Doellinger, Sites, Lutt, Snyder, Schmidt. SECOND ROW: Masterson, Harris, Nichols, Pickett, Richey, Bolton. FRONT ROW: Sherwood, Moss, Volz, Howe, Koch, Kester

VISTONIAN CLUB

Supply Magazines for L. A. Students

Through the proceeds of a candy counter and contributions from the club members, a large variety of current magazines and periodicals, both popular and technical, is made available for daily reference in the reading room of the Landscape Architecture Building by the Vistonian Club, landscape architecture organization.

Tau Sigma Delta, national honorary society in Architecture and Landscape Architecture sponsors exhibitions of work of Vistonian club members in Great Hall of the Memorial Union. Current student work is constantly on exhibition in the rooms of the Landscape Architecture Studio for the benefit of visitors.

The Vistonian Club sponsors the extracurricular activities of the department, including special outside speakers and guest

lecturers on related technical and cultural subjects. Firesides, dances, picnics, informal parties and student mixers make up the bulk of the social program which is highlighted each year by the costume party called the "Apple Polishers' Ball." At this informal affair, prizes are awarded for the best costumes, and a member of the faculty crowns the king of the Apple Polishers for the year.

Alumni and service men passing through the campus are often invited to speak at meetings of the Vistonians, giving valuable accounts of first-hand experiences.

Guiding the club were Jack Gibson, president and senior representative to the Agricultural Council; Theodore Osmundson, secretary and junior representative to the Agricultural Council; John Staley, vice-president and Mary Louise Long, treasurer.



TOP ROW: Stevens, Staley, Osmundson, Lenz, Nelson. SECOND ROW: Rothacker, Gibson, Andreasen, Elwood. FRONT ROW: Long, Homans, Uecke, Belkin

AG EC. CLUB

TOP ROW: Stock, Beal, Deutsch, LaVelle, Gettling, Dickson, Schoonover. SECOND ROW: Yaw, Hudne, Heid, Sadler, C. Anderson, Duniyan, Kuzik, Sayre. THIRD ROW: Hubbell, Bookless, Ettinger, Walker, McKee, Logan. FRONT ROW: Fleming, Eyzeland, Oakleaf, R. Anderson, Stamm, Knudson



A. S. A.

TOP ROW: Roewe, Den Hartog, Sawyer, Cramer, Gardner, Seymour, Wroblewski. SECOND ROW: Mander, Gary, Hunt, Lund, Anderson, Goethals, Gregg. THIRD ROW: McArthur, Faas, Thompson, McMaster, Petersen, Gorham, Smith. FRONT ROW: Maddy, Menzel, Wiig, Foderberg, Kester, Kehren



AG ECON. CLUB

An illustrated lecture on Brazil, given by Dr. C. W. Witt, who has spent several years in that country, furnished the material for one of the most recent meetings of the Agricultural Economics Club. This meeting was one of many held on the first and third Tuesdays of each month at the homes of professors or in the Pine Room of the Memorial Union. Carrying out the purpose of the organization, which is to discuss timely problems related to the agricultural economics field, these programs also provided an opportunity for students and faculty to become better acquainted.

Serving as president this year was Robert Anderson, with Robert Fleming as vice-president, John Stamm as secretary-treasurer and Rainer Schickele as the faculty advisor.

A. S. AGRONOMY

Cancellation of the student grain show open to all college students and sponsored by the student section of the American Society of Agronomy was brought about this year by the speeded up study programs and accelerated war conditions. The purpose of the show has been to give students actual experience in exhibition of corn and small grains.

Founded to further professional interest in agronomy and provide an opportunity for students engaged in the study of farm crops and soils, the club was led by James Parrish, president; Leon Foderberg, secretary; Howard Wiig, treasurer; William Ecklund, the junior representative to the Agricultural Council; and Warren Kester, the senior representative to the Agricultural Council.

ENGINEERING DIVISION

Two students in the recently formed Aeronautical Engineering Department run a wind tunnel test

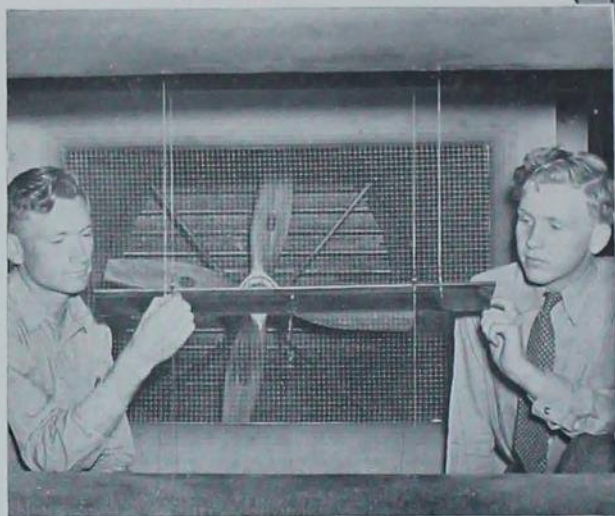

Dean Agg, head of the Engineering Division, inspects the work of some naval trainees in the diesel school

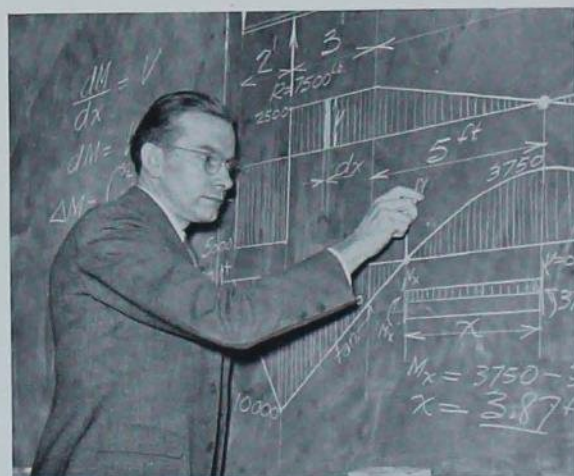

E. H. Ohlsen, instructor in T.&A.M., goes over a rough problem for his morning class. Courses in the T.&A.M. department required of all engineers are Statics of Engineering, Mechanics of Materials, Dynamics of Engineering, Hydraulics and Properties

Teach Naval Men

Thirty-one hundred navy men, enrolled in electrical and diesel training courses and an enrollment of 105 Curtiss-Wright women, in addition to the 2,000 students usually accommodated, produced a grave strain on both the staff and the equipment of the Engineering Division this year. Besides this, forty civilian pilots are graduated every two months, and about 2,500 students have completed 12-week short courses especially designed for war industry service. Supplying a steady flow of engineers to the armed forces and to industry, the division also trains 60 electrical engineers every two quarters in the new field of Radar aircraft warning systems.



Gerald Harris and Dean T. R. Agg talk over affairs of state in the dean's office

Choosing to fight his battle on the education front, Dean T. R. Agg, head of the Engineering Division, holds the rank of Colonel in the Army Officers' Reserve Corps. It rests within his power, however, to hold or send his key faculty men to active duty. Several times he has recommended the induction of some of his most needed assistants, because he thought they could do more for their country in another position. As chairman of the Faculty War Council Advisory Board, Dean Agg reviews countless student draft situations, recommending deferment where he feels it is best. Numerous occasions find the dean speaking to large groups of civilians and trained instructors. As vice-president of the third zone of the American Society of Civil Engineers, he was called upon to clarify several conditions at a meeting in St. Louis. Many of the naval trainees stationed here graduate from their 16-week electrical course with Dean Agg giving the final commencement address. Fishing, golf and bridge are diversions he enjoys.

ENGINEERING COUNCIL



TOP ROW: Geick, Vangness, Hicks, Chamberlain, Ingalls, Crees, Little, Baker, Lueder, Foster. FRONT ROW: Runft, Harris, Stuart, Rost, Boerner, Peoples, Stoddard, Bloom



Knight of St. Patrick Phil Chamberlain presents a compact to Engineers' Lady Virginia Bates at the winter formal

Lead Aid Program

Taking the lead in a program to bring recreation to the Iowa State War Industry Trainees, the Engineering Council made available to them all college facilities open to regular students. Through its efforts, an athletic and social program have been opened to these 2,500 students enrolled in intensive courses.

In an effort to convert fun into guns and ammunition, the council this year invested the profits from the Engineers' Carnival and the Engineers' Ball into war bonds. A total of \$600 was spent by the council in this way, and \$100 in war bonds and stamps was given in prizes at the carnival in the fall.

Bridger of T. V. A. Addresses Engineers

An address by Dr. D. S. Bridger of the Tennessee Valley Authority on the chemical processes in operation at Muscle Shoals, filled the program for one of the recent meetings of the student branch of the American Institute of Chemical Engineers. On other programs throughout the year were Dean T. R. Agg who spoke on "Shadows," and Ensign Smoyer, director of the recreation for the Naval Training Station at Iowa State, who gave a summary of the navy's organization and training program. Movies pertaining to chemical engineering and its part in the war effort were shown frequently to this organization which is now composed of 43 chemical engineers. The club was originated to fulfill the dual purpose of presenting new ideas and binding its members together. Dr. S. F. Ruth is faculty advisor.



Russ Calame, Dan Goodfellow, president, Carleton Vangness and Howard Tippee, all members of A.I.Chem.E. consult a chemical engineering monthly



TOP ROW: Tippee, Campbell, Beers, Holbrook, Zager, Marsh, Wahl, Vasgaard, Larson. SECOND ROW: LaCasse, Stack, Lindgren, Vangness, Dierking, Wilson, Arvidson, Mehl, Adams. THIRD ROW: Clark, Earnshaw, Paulsen, Klinsky, Young, Dalsbo, Stoltenberg, Wells, Johnston. FOURTH ROW: Swanson, Leet, White, Barnes, Gieck, Eberlein, Kane, Rubenstein. FRONT ROW: Lippenberger, Calame, Harris, Oppold, Goodfellow, Levine, Lewis, Chamberlain

A. I. E. E.

"House of Magic" Show Appears Here



Mr. Watson of the Westinghouse Electric Company explains a new power device to George Geick, Paul Vavra and Robert Roe, all members of A.I.E.E.

Feature attraction of this year's A.I.E.E. meetings was the General Electric "House of Magic," displayed at a special meeting during winter quarter. Regularly shown only to service men at U.S.O. centers, the American Institution of Electrical Engineers was able to obtain this show for the entire student body. Recently, Mr. Watson of the Westinghouse company spoke to the local chapter on "Power System Stability." A novel part of the speech was his demonstration through the use of an interesting mechanical analogy.

The local chapter of A.I.E.E. was organized for the purpose of promoting closer friendship and understanding, and to give the students a brief look into their future, through demonstrations and motion pictures. It is a branch of the national A.I.E.E.

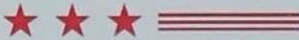

TOP ROW: Fuhrmeister, Lund, DeDiemar, Jasper, Pfund, Jensen, Reeve, Holbrook, Sampson, Olson, Franzen. SECOND ROW: Ringstrand, Hayward, Shifflett, Roe, Johnson, Berg, Beenken, Peterson, Teich, Iverson. THIRD ROW: Stroble, Ebert, Von Tersch, Martin, Sharp, Brown, Olsen, Anderson, Blinn. FOURTH ROW: Clark, Harpole, Gilbert, Schroeder, Mullis, Bilharz, Glosser, Gerhart, Vick, Drescher. FRONT ROW: Willis, Heusinkveld, Steinberg, Kuester, Runft, Geick, Watkins, Sohlberg, Wildman.

A. S. C. E.



TOP ROW: Wilson, Bremner, O'Neil, Fuller, Mainquist, Miller, Weaver, Burrignt, Fagre, Hallpap, Cobb. SECOND ROW: Watkins, Williams, Gilmore, Kusek, Veenstra, Pooley, Messer, Emanuel, Streiff, Rohrberg, Cuffey. THIRD ROW: Kvach, Delaney, Heinemann, Johnson, Dalencour, Smith, Zack, Sieck, Schaefer, Sorensen, Carstens. FOURTH ROW: Slought, Andrews, Barnes, Thomas, Granstrom, Hoffman, Theisen, Rost, Hansen, O'Neil. FIFTH ROW: Weeks, Casper, Rankin, Gillotti, Wilhelm, Zimmer, Medick, Best, Kline, Paustian. FRONT ROW: Moyer, Hopkins, Stewart, Foster, Malony, Nance, Bloem, O'Connor, Kerekes, Caughey

Contest Paper Wins

Downing all competitors, the Iowa State branch of the American Society of Civil Engineers won the national contest for the best annual report of A.S.C.E. activities. They accomplished this in spite of their diminished size and the loss of Ed O'Conner, treasurer, and several other capable members to the services. Increased enthusiasm was created when a new system was inaugurated whereby four members of each class were introduced at each of the bi-weekly meetings with a short experience sketch, humorous or factual.

The oldest national engineering society, the A.S.C.E. began in 1852 and claims more than 5,000 members in this country. Guiding the Iowa State chapter this year are Fred Nance, president; George Maloney, vice-president; and Jim Foster, secretary.



Hard at work in the C. E. Laboratories are Fred Nance, Marvin Granstrom and Jim Cobb, all members of the A. S. C. E.

A. S. M. E.



TOP ROW: Smith, Short, Bernard, Greeley, Booth, Evans, Rossman, Gerhold, Oldson. SECOND ROW: Lyford, Bahr, Beck, Pickford, Johnson, Bodensieck, Cottingham, Holets, Meier. THIRD ROW: Nash, Lueder, Berry, Grier, Clapsaddle, Augustin, Hall, Heard, Mattison. FOURTH ROW: Metzger, Bentzinger, Gates, Cleckner, Frick, Vreejland, Pfitzenmaier, Bower. FIFTH ROW: Mulholland, McCarthy, McCoy, Potter, Lindsay, McKeegan, Ault, Gilbert. FRONT ROW: Brush, Baker, Doolittle, Goddard, Breckenridge, Champion, Foster, Winders.

Hear M. M. Boring

Speaking on the vital character of the work being done by engineers in our present war industries, Mr. M. M. Boring, chief of personnel at the General Electric Company appeared at one of the semi-monthly meetings of the American Society of Mechanical Engineers recently. He presented the opportunities for engineers in the post-war world, outlining the possible changes in industry, and the need for skilled engineers. During another meeting, Prof. David L. Arm, head of the Mechanical Engineering Department told the group of the effect of the war upon engineering training.

Iowa State's delegate to the Midwestern A.S.M.E. Student Conference, held at Notre Dame University, was awarded fourth prize on the technical paper which was in competition with those from 15 other schools.



A cup of Union coffee accompanies the discussion of M. E.'s Phil Goddard, Noel Champion, Myron Brewer and John Baker

Managers Stress Engineer in Industry

Boasting members in practically every city in the nation, the Society for the Advancement of Management was organized as a technical society for engineers. The Iowa State branch holds meetings twice a month in the Memorial Union, and sponsors a picnic each spring at Brookside Park.

This year, the theme of the club's meetings has been the general engineer in the war effort. Movies and speakers who explained the problems that the engineer may expect to meet when he enters industry were helpful in orienting the students. Recently, Dr. J. C. Schilleter, director of the Memorial Union, discussed the increased management problems brought about by the necessity of feeding 1,500 sailors. Prof. J. K. Walkup, head of the General Engineering Department, is sponsor of the organization.



Treasurer Bob Gunsaulus, Vice-president Sid Moore, Stan Little and President Joe Stoddard get set for a line of bowling after a meeting of S.A.M.



TOP ROW: Johnson Rohde, Engler, Quist, Rhodes, Frevert, Griswold. SECOND ROW: Saunderson, Warner, Gilles, Deter, Van Vlack, Reed, Thompson. THIRD ROW: Rath, Simonsen, Benson, Fey, Moehl, Young. FRONT ROW: Hillyard, McKean, Moore, Stoddard, Gunsaulus, Walkup.

A. I. A.

Architects Sweep Steel Contest Honors



Curtis Hicks and Bob Lueder, both members of the American Institute of Architects, put the finishing touches on their American Steel contest entries

Designs submitted by Architectural Engineering students, all members of the American Institute of Architects, made a clean sweep in the American Institute of Steel Construction annual bridge competition this year. George Russell won the first prize of \$200, Clifford Prall took the second prize of \$100 and Curtis Hicks was awarded the third prize. Four Iowa State men received honorable mentions.

The annual A.I.A. banquet for graduating seniors was held during spring quarter in the Memorial Union with Dean T. R. Agg delivering the address. Members who were in school summer quarter were given a picnic at Sunset Rock, and "Farewell to Old '97," a fireside in commemoration of the old locomotive "Iowa," donated to the scrap drive, was given in the Arch. E. laboratories.

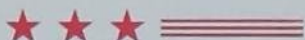

TOP ROW: Nelson, Lilly, Olson, Morton, Freyert, Emanuel, Fuller, O'Neil, Utterback, Gilliland. SECOND ROW: Carney, Bell, Heitzman, Reid, Schultz, Knecht, Money, Peterson, Gagnon. THIRD ROW: Sweetser, Carr, Hicks, Johnson, Craig, Reister, Prall, Canavan, Madson. FOURTH ROW: Hampton, Hook, Ranch, Worcester, Keninger, Augustine, Hunziker, Long, Vosburg. FRONT ROW: Lueder, Flick, Wolf, Paulsen, McKivren, Bowers, Weinstein, Rost



TOP ROW: Lyford, Gilbert, Eales, Emanuel, Smith, Brandt, McRoberts, McCormack, Pederson. SECOND ROW: Henzlik, Phillips, Scharnberg, Gerber, Aginsky, Niendorf, Lewis, Kassel, Burke. THIRD ROW: Margules, McCoy, Caswell, Johnson, Lindsay, Hayes, Reister, Moeller, Mooney. FRONT ROW: Coan, Stuart, Evers, Nelson, Fuller, Peoples, Ettinger, Tower, Harwood

Cadettes Join



With the coming of the Curtiss-Wright Aircraft Company's program to train college women in aeronautical engineering and the arrival of 100 women on the Iowa State campus, the local chapter of the Institute of Aeronautical Sciences found its ranks greatly augmented. Through the new courses offered to the women, members of this newest departmental club gained new information in the aircraft field. After 13 years of steady growth as a part of the Mechanical Engineering Department, the work in aeronautical engineering was incorporated into a separate department in the Division of Engineering with Prof. W. C. Nelson as its head. The local chapter of the I.A.E.S. was guided this year by Robert Caswell, chairman; Merle Evers, vice-chairman; Oliver Harwood, secretary; Jim McCoy, treasurer.



Aeronautical Engineers Bob Tower, George Fuller and Bob Ettinger test a working model in the aero laboratories

HOME ECONOMICS DIVISION

Miss Alice Waugh demonstrates some principles of arrangement to her class in interior decoration held on the top floor of the Home Economics Building



Inspecting a new range recently received in the Household Equipment Department is Dean Genevieve Fisher



Betsy Cassady, a classmate, Muriel Woodson, Yvonne Winn and Dora Hayward work in crafts class on second floor of the Home Economics Building turning out books, bowls and rings

Shorten Plans

Shortened programs, from seven to eight quarters, are the newest arrangements of the Home Economics Division for students wishing to prepare for nursery school teaching in war areas, assisting in industrial cafeterias and working in laboratories of electrical manufacturing plants. Engineering drawing courses, under the war-time curricula for textiles and clothing, applied art and home management majors, are now preparing women for drafting positions in war industry. A child development course in organization of war-time nursery schools is now offered to undergraduates in that field.



Talking over Home Economics Club plans are club president Marjorie Boyts and Dean Genevieve Fisher

Reorganization of home economics curricula and course content to meet special needs of young women in their preparation for war service has had much of the attention of Dean Genevieve Fisher, of the Home Economics Division, and her department heads this year. Army and navy training schools offering opportunities for assistantships for institutional management majors, and the shortening of the army dietitians' internship to 4½ months in a civilian hospital followed by 4½ months in an army hospital have created urgent problems in course content that must be met with immediate changes. New emphases in the Home Economics Division, pointed out by Dean Fisher, are consideration of food rationing in meal planning problems, preservation of food by canning, home freezing and drying, designing and construction of clothing to conform to W.P.B. regulations, Red Cross sewing and basic work for textile testing. Dean Fisher finds an occasional moment away from her desk to read latest books and enjoy outdoor sports.

HOME ECONOMICS COUNCIL



TOP ROW: McCracken, Burns, Vogel, Craven, McKibben, Young, Drake, Mills, Denman, Haskin, Miles, Moeckly. FRONT ROW: Hershey, Gantt, Gilchrist, Simmons, Boyts, Gallaher, Mason, Meads, Swift



Jo Ricklefs samples the holiday rolls of Frances Mallory and Julie Wendel



Enroll in Canteen

Emergency needs are drafting Home Economics Council and 1,228 Home Economics Club members into fast thinking of new ideas for fitting their training in their fields. Child disaster stations have been set up in Ames by child development and home management majors while nutrition majors enroll in the city Canteen Corps to familiarize themselves with canteen service and gain broader working experience with equipment and service of food. With the other eye toward civilian life Home Economics Club opened the fall formal season with Home Economics Ball, where Phil LeVant set the rhythm for club members and their dates.

Solve Clothes Rationing Problems

Clothing rationing will not worry the women in advanced clothing construction classes. A few yards of cloth, a dressform, a little imagination and—presto—a dinner gown. In case the new material is not available, an old garment can be transformed into a new model.

1943 finds the senior students in home management turning their attention to such current problems as rationing, new taxes and substitutions. Point rationing does not hold terrors for any one who has had experience in feeding a home management family of ten.

Nursery school teachers are needed to staff the day care centers for the young children of mothers at work in vital war industries. At Iowa State, the nursery school serves as a laboratory for this kind of training.



Observing, recording and interpreting child behavior is the training received in the nursery school by students planning to staff day care centers



Child care is one of the many phases of home management in which Carolyn Hardy, Eleanor Dykhouse, Alice Fletcher and Joan Guillaudeau received six weeks of training during fall quarter. Second quarter draping finds Mrs. Packard Hanson, Connie Lucas and Barbara Ledin draping a dress over model Norma Parker

SCIENCE DIVISION

Dr. A. R. Lauer of the psychology department, takes personal charge of his driver training course



Science 201, newly added current events course in the Science Division, is addressed here by Dean Gaskill



A cephalopod is the object of discussion for geologists Robert Helgerson, Larry Barnes, Ed. Heuer, Dr. Kline, Erwin Clark and Jack Williams during an afternoon class

Increases Span

Because of the span and content of the 21 departments in the Division of Science, over three-fourths of the students enrolled in the college take some courses in it. The objectives of the division are twofold: to provide study courses in the major biological, physical and social sciences, and to instruct students in the basic sciences and other general studies to provide a background for future professional life. Forced, as other divisions, to appoint instructors to replace men inducted into the services, this fourth largest division is going ahead on the full four-quarter plan, which includes a full summer quarter.



Dick Mathison, president of Science Council, confers here with Dean Gaskill

Under the hand of Dean H. V. Gaskill, the Division of Science functions in two ways: first, to train students in the division intensively in fields such as mathematics, chemistry, physics, geology, economics, history, government, psychology, botany, bacteriology, entomology and zoology; second, to serve as a service division to the entire college in such fields as hygiene, library, modern languages, military, music, English, physical education and science research. This division also operates a personnel service for its graduates, for alumni wishing to change their positions and for undergraduates seeking summer employment. This year Dean Gaskill, recognized nationally as an expert in applied psychology, has spent many additional hours supervising the war production being carried on in connection with the chemistry and physics departments in his division. A gracious host and enthusiastic sportsman, especially fond of fishing, the dean has written books in the fields of personality, physiological psychology and higher education.

SCIENCE COUNCIL

Decide Against Science Honorary

Debating the possibility of bringing a science honorary to the campus this year, the members of Science Council decided that the speeded-up war program did not allow for beginning any such new project. Besides correlating the work of the 21 departments in the Science Division, the council planned the Wintermezzo, winter formal sponsored by Science Council on January 23 in Great Hall, Memorial Union. Council members are chosen, one from each department with more than five majors, and six members at large from the division. This year, 11 students outstanding in scholarship activities and athletics were presented science service keys by their dean, H. V. Gaskill.



Edgar Drake makes his second appearance at Iowa State as he sets the rhythm for dancers at the Wintermezzo, winter formal sponsored by Science Council



STANDING: Dorothea Dunagan, Isabel Morse, Spencer van der Linden, Ariel Clark, Bob Schwandt, George Beal, Bill Lawson. SITTING: Dick Mathison, Bill Eichling, Kenneth Watson, Frank Murphy, Ed Robinson

SCIENCE WOMEN'S CLUB



TOP ROW: Heckert, Larson, King, Clyde, Helm, Andregg, Whitmore, Greninger, Ritts, Beresford, Lundgren, Dunagan. SECOND ROW: Kaack, Rice, Wiemers, Nichols, Nelson, McGreevy, Paysen, Shiman, Drew, Fair, Dorsey. THIRD ROW: Shultz, A., Christensen, Mann, Wiese, McCullough, Dleson, Arm, Carlsen, Fitzgerald, Tuttle, Clayton. FOURTH ROW: Johnson, Smith, Marousck, Shreffler, Stieglitz, James, Protzman, Mulligan, Green, Hatch. FIFTH ROW: D. Christensen, Tucker, Schmitt, Spooner, Willis, Isaacson, Swoboda, Arnold, Kroeger. SIXTH ROW: McMillen, Brown, Yarwood, DeKoster, Madsen, Weigel, Sullivan, Chader, Smillie. FRONT ROW: Hoellin, Clark, Falkenhainer, Ross, Herr, Evans, Carlin, Darrow, Shanafelt

Send Cards To Iowa State Men

Writing cards to Iowa State men in the armed services was the new activity of the women of the Science Division this year. Claiming over 120 paid members, the Science Women's Club, which is open to science faculty women and women engineers, meets twice each month for business and social meetings. During the past year, Dean H. V. Gaskill spoke to the group on opportunities for science women; a Russian student gave some information on the Russian Revolution and education in Germany was discussed with a German student.

Money for milk for the Franklin Opportunity School was another project of this group of science women this year. Besides soliciting for money, and donating it themselves to this milk fund, the women also raised the money to finance two war bonds.

The freshman tea, held each year by the club, was given in the women's gymnasium this year. Colored leaves and fall colors in the napkins and candles set the scene for the meeting of freshmen women and upper-classmen.

One of the biggest jobs of the club, discontinued during this war year, has been to feed the high school students who come here each year for Science Day. Competitive examinations with awards attract many high school students from over the state, who come to look over Iowa State via the open houses that are always held.

Posting an honor roll for freshmen women ranking high in scholarship in the Science Division was considered by the club, as was the presentation of an award for scholarship at the annual Fall Honors Day Convocation.

VETERINARY MEDICINE DIVISION

Setting bones, treating diseases and performing many operations are all part of the veterinarian's training



Captain Patrick Galligan is shown here inducting a veterinary student into the Army Medical Corps as a second lieutenant



Doing the careful research and clinical work required as a foundation for the medical profession, these three freshman veterinary students do chemical tests and make recordings

Begin In Summer

The oldest veterinary college in the United States has gone all out in realizing its responsibility in the war effort. Starting in June, 1943, the Iowa State Veterinary Division will run on a full year basis. New freshmen will begin in the summer quarter, allowing these students to complete the normal 4-year course in three years.

The curriculum of this division of 245 men prepares them for general practice work and for work in food, hygiene and disease control. Most of the 58 graduating seniors will go directly into the Veterinary Corps of the army, or assume private practices.



Council President Bob Kirkpatrick calls for his weekly appointment with Dean Charles Murray

Through the work of Dr. Charles Murray, dean of the Veterinary Medicine Division, all Iowa State veterinary students have been inducted into the army as second lieutenants, and will finish their training before going into active service. Heading this oldest college of veterinary medicine since 1936, Dean Murray has organized the work of the students so that cases from nearby farmers and townspeople are taken at the Charles H. Stange Memorial Clinic. Iowa State, one of the 10 accredited veterinary schools in the nation, offers additional training facilities through the Veterinary Research Institute, the state diagnostic laboratory and the Ames milk inspection service. These give the students excellent opportunities to investigate current animal disease problems, to observe and assist in diagnostic techniques and to work on official milk sanitation control. Dean Murray's hobby is gardening, and he is a lover of animals, especially his pedigreed scotties. His other interests include an active part in the Research Workers of America.

VETERINARY COUNCIL



BACK ROW: Gray, Jorgensen, Loftin, McMillan, Hansmire, Kirkpatrick. FRONT ROW: Jackson, Loucks, Stillinger



A group of veterinary students study a preserved, embryonic calf

See Induction

Serving to correlate the various departments of Veterinary Medicine, the Veterinary Council represents a division that saw mass induction of its members into the army as second lieutenants this year. The council, composed of two members elected from each class in the Veterinary Division is the governing body of the local student chapter of the A.V.M.A. and in addition, has charge of all social functions in the division. The *Veterinary Student*, Iowa State's newest publication, is also sponsored by the council guided by Bob Kirkpatrick, president, second term; Bill Calhoun, president, first term.

JR. A. V. M. A.

Weekly campaigns conducted by the Junior chapter of the American Veterinary Medical Association to stimulate the sale of war bonds and stamps resulted in increased sales with every student starting a war stamp buying plan. Because of their interest in the advancement of the medical profession, and because they believed it their patriotic duty, the Iowa State chapter went out one-hundred per cent for donation to the American Red Cross blood bank collection.

Holding a unique position this year on the campus, the Junior A.V.M.A., which

claims every veterinary student as a member, has every member a commissioned officer in the Medical Administrative Corps. These commissions were granted by the army in an attempt to maintain a supply of specialized and qualified men for present war needs, as well as to assure the public a sufficient quantity of trained men to guard the health of the nation after the war. Every effort is made by the Junior A.V.M.A. to make their bi-monthly meetings hinge directly on the war effort by inviting specialized men to speak.

Officers who have led the group this year are Bill Calhoun, president; Jack Denton, vice-president and Jack Hilton, secretary for the first term, and Bob Kirkpatrick, president; Bob Lofton, vice-president; and Clark Stillinger, secretary for the second term.



TOP ROW: Elvers, Setzepandt, Lewis, Hedlund, Bradford, Alexander, Lawson, Eldredge, Sedlacek, VandeGarde, Calhoun, Anderson, Rossing, Griebie, Smith, Irvine, Loucks, Butson, Boll, Gooch, I. Peterson, Schweim. SECOND ROW: Starch, Feuerbach, Hardin, Dvorak, Patrick Peterson, McDermid, Hansmire, Pavrish, Hull, Brimmer, Mowbray, Rhodes, Melles, Brown, Spaulding, Ryan, Nelson, Marek, Becker, Stanton, Philip Peterson, Isakson. THIRD ROW: Tietz, Chapin, Paulson, Maddy, Arnold, Wanu, Syverson, D. Moore, Reese, Haight, Quick, Westerfeldt, Winslade, Swain, Janson, Horning, DeValois, Chudomelka, Lundvall, Strobbehn, Kjar, Turbes. FOURTH ROW: Idsvog, M. Moore, Norton, Jorgensen, Merkle, Ludgate, Mittelsted, Klofanda, Haugo, Landskron, Luestke, Sloan, Stoenner, Dale, Doyle, Eninger, Peters, Fisch, Engelbrecht, Puckett, Reigh, Malmquist, Jackson, Albrecht, Enoe. FIFTH ROW: Hoyt, McMillan, McCracken, Scell, Reinhart, Scott, Unga, Olson, Jones, Meerdink, Johanson, Dykstra, MacKereth, Thieleke, Flickinger, Gray, Karber, Griswold, Spesard, Lang, McIntosh, O'Donnell, Goetsch, Chapman, Ruebke, Ludwig, Vegors. SIXTH ROW: Wagner, Bicek, Hollen, Fisher, Blair, Barrington, Espensen, Pennings, Pierson, Reinertson, Olson, Pick, Dullum, Holden, Habluetzel, Humke, Hancock, Hopkins, Weber, Bowstead, Wehler, Lustig, Pratt, Kopp. FRONT ROW: Fruit, Harry, Flonary, Foley, Marsh, Lofton, Ward, Dunwald, Allison, Whitford, Schneider, Kirkpatrick, Howe, Lynch, Miller, Henning, Thompson, Lane, Baker, Rieke, Stillinger, Kitchell, Schuknecht, Morgan



CLASSES

One thousand seniors received diplomas during 1943 . . . Seven creamery operators finish course . . . Junior women take over positions on Veishea and other campus organizations left by men . . . Freshmen contribute to largest summer enrollment in history . . . First contingent of naval trainees arrives in June, 1942 . . . Commander A. F. Duernberger becomes commanding officer of the Iowa State Naval Training School . . . Civilian Instructors are employed in the Electrical School of the Naval Training School



Largest group of service men to attend classes at Iowa State, the naval trainees use electrical and mechanical engineering laboratories on the west side of the campus. Navy Air Cadets living in Atkinson Lodge also use facilities of the Engineering Division; both the sailors and pilots eat at the Memorial Union.



A warm fall day finds Virginia Reckert and George Gast strolling from Agricultural Hall to the Grill in the Memorial Union for a snack between classes







The all-clear signal for seniors. O. K. slips like the one above, are secured by all seniors intending to graduate, and must be signed by all of their instructors. This arrangement has been made so that the registrar's office can order diplomas and complete plans for their graduation exercises each quarter

THE SENIOR CLASS

A senior in 1943 saw his graduating class split into many portions. The greatest number, including many engineers, received their diplomas after the winter quarter, with women students carrying on the June graduation tradition. Those who were pledged to honorary fraternities were chosen a full quarter early, in many cases, because of the speeded-up program. Seniors will always re-

member the burning of the Agricultural Engineering Building, the bare field which is now the site of the Women's Gymnasium, the first bowling on the alleys in the Memorial Union, and the time when Beard-shear was known as Central. Being the first class to graduate without paying diploma fees, the 1,000 seniors had an extra quirk of feeling when the sheepskins hit their hands.

Abbott, Lyle, Afton, Agricultural Journalism—Cardinal Key; Sigma Delta Chi; Daily Student 1, 2, 3, 4; Editor 4; Managing Editor 3; Agricultural Council 3; War Council 4; Green Gander, Managing Editor 2; Iowa Agriculturist, Department Editor 2. **Abbott, Margaret Schwanz**, Lorimor, Dietetics—Iowa Homemaker, Circulation Manager 4; Y.W.C.A.; Simpson College. **Adams, Ernest Patrick**, Des Moines, Chemical Engineering—Phi Delta Theta; A. I. Chem. E. 1, 2, 3, 4; Secretary 2; Veishea 1, 2, 3, 4; R.O.T.C. 1, 2, 3, 4; Football 1; Swimming 1, 2, 3, 4; Porpoise Club, Secretary-Treasurer 3; Scabbard and Blade; **Adams, Raymond E.**, Moulton, Agricultural Education—Ward System 1, 2, 3, 4; Ward Executive Council 4; Dairy Judging Squad 3; Veishea 1, 2, 3, 4; Sears Roebuck Scholarship 1. **Aginsky, Milton**, Revere, Mass., Aeronautical Engineering—A.S.M.E. 2, 3; I.A.S. 4; S.A.M.E. 3, 4; Cadet Officers' Association 3; Hillel Club; Intramurals.



Airy, J. Eldon, Derby, Animal Husbandry—Block and Bridle Club 1, 2, 3, 4; Ward System 1, 2, 3, 4. **Albrecht, Joseph W.**, Tiskilwa, Ill., Veterinary Medicine—Alpha Gamma Rho; Jr. A.V.M.A. 2, 3, 4; Northwestern University. **Allen, Arnold F.**, Slater, Agricultural Education—Ag. Ed. Club. **Allen, Charles Edwin**, Glidden, Agronomy—Agronomy Club 1, 2, 3, 4; Veishea 3, 4; Ward System 1, 2, 3, 4. **Allen, Gail F.**, Early, Mechanical Engineering—Buena Vista College.



Allen, Hoyt H., Perry, Zoology—Veishea, Open House Committee; Marching Band 1, 2, 3; Caduceus Club 1, 2, 3, 4. **Allen, Jean**, Hampton, Institutional Management—Pi Beta Phi; Y.W.C.A. 1, 2; University of Oklahoma; University of Iowa. **Allen, John W.**, La Grange, Ill., Dairy Industry—Sigma Alpha Epsilon, Social Chairman 3; Dairy Club 1, 2, 3, 4; Chairman, Dairy Industry Open House 3; Veishea 1, 2, 3, 4; Polo 2, 3; Joint Social Council 3; Cossacks 2; Scabbard and Blade 4; Jumping Team 3; Daily Student Business Staff 1. **Allen, Marian L.**, Boone, Child Development—Chi Omega; Home Economics Club 2, 3, 4; Daily Student 2, 3; Dance Club 2, 3, 4; Green Gander 4; Red Cross 3; A.W.S. 3, 4. **Allison, Archie**, State Center, Veterinary Medicine—Grinnell College.



Altenbernd, David W., Muscatine, Electrical Engineering—A.I.E.E. 1, 2, 3, 4. **Ames, Betty Jane**, Jefferson, Home Economics Education—Home Economics Club 2, 3, 4; Education Club 2, 3, 4; Y.W.C.A. 2, 3, 4; Twisters 3, 4; Mixed Chorus 3; Marshalltown Jr. College. **Amoss, Mary Ann**, Albia, Home Economics Education—Home Economics Club 3, 4; Newman Club 3, 4; Y.W.C.A. 3, 4; Iowa Homemaker 4; Girls 4-H Club Council 4; Elm Hall, President 3; Social Chairman 3; Bowling Team 3; Iowa State Teachers' College. **Anderson, Alice V.**, La Grange, Ill., Nutrition—Delta Delta Delta; Women's "I" Fraternity 4; Home Economics Club 1, 2, 3, 4; Y.W.C.A. 1, 2, 3, 4; W.A.A. 1, 2, 3, 4; Merrill-Palmer School 4. **Anderson, Betty Lou**, Omaha, Neb., Dietetics—Delta Delta Delta; Omaha University.



Anderson, G. Orville, Swea City, Veterinary Medicine—Jr. A.V.M.A. 1, 2, 3, 4. **Anderson, Gunnard E.**, Des Moines, Electrical Engineering—A.I.E.E. 4; R.O.T.C. 1, 2, 3, 4; Cadet Officers' Association 3, 4. **Anderson, Irene G.**, Boone, Education—Home Economics Club 1, 2, 3, 4; Town Girls; Veishea. **Anderson, James R.**, Primghar, General Engineering—Alpha Tau Omega; Daily Student 1, 2; Green Gander 2, 3; Joint Social Council 3, 4; Iowa State Debaters 1; Intramurals 1, 2, 3, 4; Bomb 2; Freshman Handbook 1. **Anderson, (Muriel) Marie**, Ames, Child Development—Gamma Phi Beta; Pep Club 2, 3; Child Development Club 2, 3, 4; Bomb Editorial Staff 1; Homemaker Editorial Staff 1.



Anderson, Ronald E., Gravity, Agronomy—A.S.A. 2, 3, 4; Veishea 2, 3, 4; Ward System 2, 3, 4. **Anderson, Stilaf**, Holt, Minn., Veterinary Medicine—Jr. A.V.M.A. 1, 2, 3, 4; Veishea 3. **Anderson, Warren S.**, Des Moines, General Engineering—Alpha Tau Omega, Treasurer 3, 4; Steward 3, 4; S.A.M. 1, 2, 3, 4; Pontoniers 1, 2, 3, 4; Rifle Team 2; S.A.M.E. 3, 4; Scabbard and Blade 4. **Andrews, Donovan**, Titonka, Civil Engineering—Tau Beta Pi; A.S.C.E.; Cross Country 1, 2, 3, 4; Track 1, 2, 3, 4; Cadet Officers' Association 3, 4; Ward System 1, 2, 3; Veishea Open House 1, 2, 3, 4. **Annis, Norris S.**, Waterloo, Economics—Theta Delta Chi, Treasurer 3, 4; House Manager 3, 4; Iowa State Teachers' College.



Appleby, George W., Emmetsburg, Mathematics—Veishea Open House 3, 4; Intramurals 2, 3, 4; Ward System 1, 2, 3, 4; Secretary 3, 4; Mathematics Club 3, 4. **Askew, Winnifred E.**, Stockport, Dietetics—Kappa Phi 3, 4; Mixed Chorus 2; Wesley Players 3, 4; Iowa State Teachers' College. **Asman, LeRoy J.**, Council Bluffs, Industrial Economics—Theta Chi; Interfraternity Pledge Council 1; Yel-Jax 2, 3; Y.M.C.A. 2, 3; Veishea Open House 2, 3; Homecoming 3. **Aten, Ethelmae**, Delta, Applied Art—Delta Phi Delta 4; Home Economics Club 3, 4; Y.W.C.A. 4; Mixed Chorus 3, 4; W.A.A. 4; William Penn College. **Atkinson, Jane H.**, Sheffield, Home Economics Education—Home Economics Club 2, 3, 4; Y.W.C.A. 2, 3, 4; Mixed Chorus 3; Education Club 3, 4; Veishea, Open House 3; Whitworth College.

Abbott, L.
Abbott, M. S.
Adams, E. P.
Adams, R. E.
Aginsky, M.



Airy, J. E.
Albrecht, J. W.
Allen, A. F.
Allen, C. E.
Allen, G. F.



Allen, H. H.
Allen, J.
Allen, J. W.
Allen, M. I.
Allison, A.



Altenbernd, D. W.
Ames, B. J.
Amoss, M. A.
Anderson, A. V.
Anderson, B. L.



Anderson, G. O.
Anderson, G. E.
Anderson, I. G.
Anderson, J. R.
Anderson, M. M.



Anderson, R. E.
Anderson, S.
Anderson, W. S.
Andrews, D.
Annis, N. S.



Appleby, G. W.
Askew, W. E.
Asman, L. J.
Aten, E.
Atkinson, J.





Aufferheide, M. J.
 Ault, G. M.
 Avakian, J.
 Baer, L. A.
 Baker, D. L.

Baker, G. R.
 Baker, J. M.
 Baker, J. H.
 Ball, P. E.
 Bamberg, K. P.

Barclay, G. J.
 Bard, R. R.
 Barger, W. E.
 Barglof, D. J.
 Barker, C. S.

Barnes, E.
 Barnes, J. A.
 Barrington, J. A.
 Barth, G.
 Barton, E. L.

Bates, V. L.
 Bauer, C. E.
 Beal, G. M.
 Beasley, M. L.
 Beaty, R. E.

Becker, L. F.
 Beddow, J. A.
 Beenken, H. G.
 Beers, C. L.
 Behner, G. E.

Behrmann, R. A.
 Bell, R. W.
 Benbrook, K.
 Beneke, J. R.
 Bencke, M.

Aufderheide, M. Jean, Gibbon, Minn., Textiles and Clothing—Home Economics Club 1, 2, 3, 4; Y.W.C.A. 1, 2, 3, 4.
Ault, G. Mervin, Waterloo, Mechanical Engineering—A.S.M.E. 3, 4; Iowa State Teachers' College. **Avakian, Jema**, Chicago, Ill., Dietetics—Alpha Gamma Delta, Rushing Chairman 4; Home Economics Club 3, 4; Y.W.C.A. 3, 4; Daily Student 3; Metropolitan Hour 3; Rockford College. **Baer, Lewis A.**, Tipton, Agricultural Education—Ag. Ed. Club 2, 3, 4, Secretary 3; Ward System 2, 3, 4; Church Finance 2, 3; Tipton Junior College. **Baker, Durwood L.**, Algona, Veterinary Medicine—Jr. A.V.M.A. 1, 2, 3, 4.



Baker, Gene R., Pomeroy, Animal Husbandry—Block and Bridle Club 3, 4; Veishea 2, 3; Little International 2, 3; Ward System 1, 2, 3, 4, Executive Council 3; Athletic Council 2; Intramurals 1, 2, 3, 4; Newman Club 2, 3, 4; **Baker, Jane M.**, Pittsburgh, Pa., Home Economics Education—Home Economics Club 1, 2, 3, 4; Iowa Homemaker 2; Iowa State Players 2; Twisters 3; Y.W.C.A. 1, 2, 3, 4. **Baker, John H.**, Mt. Pleasant, Mechanical Engineering—Sigma Chi; Pi Tau Sigma 4; Guard of St. Patrick 4; A.S.M.E. 3, 4, Secretary 3; Engineering Council 4; Joint Social Council 4; Federal Union Association 3, 4, President 4; Newman Club 3, 4; Board of Governors 4; Iowa Engineer 3, Managing Editor 4; Kansas State Teachers' College. **Ball, Patricia E.**, Titonka, Applied Art—Home Economics Club 1, 2, 3, 4; Festival Choir 1, 2; Girl's Glee Club 1, 2; Veishea 2, 3, 4; Y.W.C.A. 3, 4, Octette 3, 4; Oak Hall, Social Chairman 4; Freshman Leader 4; Campus 4-H Club. **Bamberg, Karl P.**, Walpole, Mass., Dairy Husbandry—Alpha Gamma Rho; Block and Bridle Club 1, 2, 3, 4; Dairy Husbandry Club 1, 2, 3, 4; Campus 4-H Club 1, 2, 3, 4; Little International 1, 3; Intramurals Veishea, 2.



Barclay, Gloria J., Oklahoma City, Okla., Dietetics—Pi Beta Phi; Home Economics Club 2, 3, 4; Health Council 2, 3, 4; Theater Workshop 2; Veishea 3; Iowa Homemaker 3; Daily Student 2. **Bard, Richard R.**, Perry, General Engineering—Sigma Phi Epsilon; S.A.M. 4; Veishea 1, 2; Y.M.C.A. 2; Pontoniers 1, 2; Bomb 1, 2. **Barger, William E.**, Leon, Industrial Economics—Sigma Nu; Football 2, 3, 4; Varsity "I" Club 3, 4; R.O.T.C. 3, 4. **Barglof, Dorothy J.**, Greenville, Dietetics—Home Economics Club 1, 2, 3, 4; Y.W.C.A. 2, 3, 4; Intramurals 2, 3, 4; Mixed Chorus 3. **Barker, Chester S.**, Britt, Agronomy—Adelante; Ag. Ed. Club 2; A.S.A. 3, 4; Veishea 2; Intramurals 2, 3, 4; Britt Junior College.



Barnes, Emmett, Clinton, Chemical Engineering—Phi Kappa Psi; A.I.C.E. 2, 3, 4, Treasurer 3; Mixed Chorus 1. **Barnes, James A.**, Elmhurst, Ill., Civil Engineering—Sigma Alpha Epsilon; Veishea 1, 2, 3. **Barrington, James A.**, Alexis, Ill., Veterinary Medicine—Alpha Gamma Rho; Jr. A.V.M.A. 1, 2, 3; Veishea 1, 2. **Barth, Glee**, Ames, Mathematics—Science Womens Club 3, 4, Program Chairman 4; Veishea 2; Mixed Chorus 3; Science Council 3, 4, Treasurer 4; Pi Mu Epsilon 4, Historian 4; Mathematics Club Council 3, 4; Religious Emphasis Committee 3, 4. **Barton, E. Louise**, East Prairie, Mo., Home Management—Home Economics Club; Iowa State Players; Y.W.C.A.; Southeast Missouri Teacher's College; University of Missouri.



Bates, Virginia L., Des Moines, Technical Journalism—Home Economics Club 1, 2, 3, 4; Y.W.C.A. 1; Daily Student Reporter 2, 3, Night Editor 4; Iowa Homemaker 4; Intramurals 3; Joint Social Council 4; Bomb 4. **Bauer, Carol E.**, Greenfield, Textiles and Clothing—Gamma Phi Beta; Omicron Nu 3, 4, Editor 4; W.A.A. 1, 2, 3, 4; Bomb 1, 3; Veishea 1, 2; Y.W.C.A. 1, 2, 3, 4; Home Economics Club 1, 2, 3, 4; Red Cross 3, 4. **Beal, George M.**, Ames, Agricultural Economics—Alpha Sigma Phi; Sigma Delta Chi; Ag. Econ. Club 4; Iowa State Players 2, 3, 4; Joint Social Council 4; Science Council 3, 4, Vice-president 4. **Beasley, (Mary) Lynn**, Virden, Ill., Textiles and Clothing—Kappa Delta; T. and C. Club 2, 3, 4; W.A.A. 2, 3; Health Council 3; Red Cross 3, 4; Y.W.C.A. 3, 4; Veishea Open House 2, 3. **Beaty, Robert E.**, Ames, Economics—R.O.T.C.



Becker, Leo Francis, Maquoketa, Veterinary Medicine—Sigma Pi; Jr. A.V.M.A. **Beddo, Jane A.**, Freeport, Ill., Institution Management—Home Economics Club; Y.W.C.A. **Beenken, Harold G.**, Elmore, Minn., Electrical Engineering—Phi Kappa Tau; A.I.E.E.; Eta Kappa Nu 3, 4; Alpha Phi Omega 2, 3, 4; Cadet Officers' Association 3, 4; Military Circus 3; R.O.T.C. 1, 2, 3, 4; Veishea 2, 3; Jumping Team 3, 4. **Beers, Carolyn L.**, South Norwalk, Conn., Home Economics Education—Women's Glee Club; Girls' Rifle Club; Y.W.C.A.; Home Economics Club. **Behner, Genevieve E.**, Waterloo, Home Economics Education—Education Club 1, 2, 3, 4; Y.W.C.A. 2, 3, 4; Kappa Phi 2, 3, 4; Messiah Chorus 3; Wesley Foundation 2, 3, 4; Wright Junior College.



Behrmann, Robert A., Omaha, Nebr., Chemical Technology—I. S. Chem. S. 2, 3, 4; Alpha Chi Sigma 4; University of Omaha. **Bell, Robert W.**, Coggon, Animal Husbandry—Alpha Zeta 3, 4, Chronicler 4; Delta Sigma Theta 2, 3, 4, Treasurer 4; Veishea 1, 2, 3, 4; Little International 3, 4; Block and Bridle Club 2, 3, 4, Secretary 4. **Benbrook, Kathryn**, Ames, Applied Art—Delta Delta Delta; Applied Art Club, Secretary 2, 3. **Beneke, James R.**, Austin, Minn., Animal Husbandry—FarmHouse; Gamma Delta 3, 4; Football 2, 3, 4; Block and Bridle Club 2, 3, 4; Upper Iowa University. **Beneke, Marjorie**, Laurens, Technical Journalism—Delta Zeta; Theta Sigma Phi; Glee Club 1; Symphony Orchestra 1; Y.W.C.A. Cabinet 3; Iowa Homemaker 3, 4; Bomb 3; War Council 4; Daily Student, Society Editor, Night Editor 3; Girls 4-H Club Council 1, 2, 3; Religious Emphasis Week 3, 4; Veishea 3.



Benson, Frances Elaine, Sheldon, Textiles and Clothing—Kappa Delta; Home Economics Club 2, 3, 4; Y.W.C.A. 2, 3, 4; W.A.A. 1, 2, 3, 4, Bowling Club, President 3; League of Women Voters 1, 2; Bit and Spur 4; Coe College. **Benson, Rush T.**, Sheldon, General Engineering—Delta Tau Delta; Concert Band 1, 2, 3; Bomb 3; Marching Band 1, 2, 3; Veishea Central Committee 2; R.O.T.C. 1, 2, 3, 4; S.A.M.E.; Cedar Rapids Business College. **Bentley, Allan, S.** Ames, Dairy Husbandry—Alpha Zeta 3, 4, Scribe 4; Block and Bridle Club 1, 2, 3, 4; Agricultural Council 3, 4; Veishea 1, 2, 3; Iowa Agriculturist 3, 4; Little International 1, 2, 3; Men's Glee Club 1, 2, 3; Mixed Chorus 1, 2, 3. Campus 4-H Club; Dairy Judging Team 4. **Beresford, Mary Ruth**, Ames, Zoology—Chi Delta Phi 3, 4; Sigma Alpha Iota 4; Science Women's Club 1, 3, 4; Town Girls' Club 1, 2, 3; Veishea 2, 3; Concert Band 2, 3, 4; Symphony Orchestra 1, 2, 3, 4. **Bernard, Russell E.**, Eagle Grove, Mechanical Engineering—R.O.T.C. 2; Intramurals 2, 3, 4; A.S.M.E. 3, 4; Eagle Grove Jr. College.



Best, Thair W., Pomeroy, Dairy Industry. **Bianco, Albert J.**, Des Moines, Electrical Engineering—Eta Kappa Nu 3, 4; A.I.E.E. 3, 4; Cadet Officers' Association 3, 4. **Bicek, Ernest K.**, Tracy, Minn., Veterinary Medicine—Pi Kappa Alpha; Jr. A.V.M.A. 1, 2, 3, 4; Veterinary Student 3, 4; Student Activities Board 3, 4; Cossacks 1; Tracy Jr. College. **Bilharz, Dwight L.**, Floyd, Electrical Engineering. **Bishop, Elaine W.**, Davenport, Dietetics—Home Economics Club 3, 4; Iowa State Swordsmen 3, 4; Festival Chorus 3; Bit and Spur 3; Newman Club 3, 4; Marycrest College; St. Ambrose College.



Bitterman, A. Jean, Nora Springs, Home Economics Education—Home Economics Club 1, 2, 3, 4; Y.W.C.A. 1, 2; Symphony Orchestra 1, 2; Mason City Jr. College. **Black, Bernard S.**, Lamoni, Aeronautical Engineering—A.S.M.E. 3; A.I.S. 4; Inter-church Council 3; Pilots Club 4; Graceland Junior College. **Black, Lois E.**, Cerro Gordo, Ill., Home Economics Education—Home Economics Club 2, 3, 4; Y.W.C.A. 2, 3, 4; W.A.A. 3, 4; Independent Party Council 3, 4, Treasurer 4; MacMurray College. **Blair, Alvin E.**, Irwin, Veterinary Medicine—Band 1. **Blackmore, Wyatt D.**, Bedford, Mechanical Engineering—Sigma Alpha Epsilon, President 3, 4; Interfraternity Council 3, 4; A.S.M.E.; University of Colorado.



Block, Alvin W., Bloomfield, Nebr., Agricultural Education—Alpha Zeta; Ag. Ed. Club; Ward System; Iowa State Debaters; Wayne State Teachers College. **Bloem, Delmar Lewis**, Ames, Civil Engineering—A.S.C.E.; Engineering Council; Guard of St. Patrick. **Bockhop, Clarence W.**, Paullina, Agricultural Engineering—A. S. Ag. E., Secretary 4; Y.M.C.A. Cabinet 2, 3; Phi Mu Alpha; Concert Band 2; Marching Band 1, 2, 3, 4; R.O.T.C. 1, 2, 3, 4; Iowa Engineer 1; Cadet Officers' Association 3, 4; Tandem Team 3. **Bodensieck, E. Justus**, Dubuque, Mechanical Engineering—Pi Tau Sigma 4; Alpha Phi Omega 2, 3, 4; Iowa Engineer 2; Band 2; Intramurals 2, 3; Veishea 3; Lutheran Students' Association 2, 3, 4; Ohio State University. **Boehnke, George E.**, Ventura, Animal Husbandry—FarmHouse; Gamma Delta; Livestock Judging Team 4; Block and Bridle Club 1, 2, 3, 4; Little International 1, 2, 3, 4; Veishea 1, 2, 3, 4.



Boerner, A. Richard, Milwaukee, Wis., Ceramic Engineering—Phi Delta Theta; Tau Beta Pi 3, 4, President 4; Keramos 3, President 4; Guard of St. Patrick 4; A.C.S. 2, 3, 4; Engineering Council 3, 4; Veishea 1, 2; Student Forum Committee, Chairman 3; Student War Council 3; Orchestra 1, 2, 3; Engineering "I"; Orchestra "I"; Intramurals 1, 2, 3, 4. **Bohan, Wanda O.**, Greenfield, Household Equipment—Home Economics Club 1, 2, 3, 4; Women's Glee Club 1, 2; Mixed Chorus 1, 2; W.A.A. 2, 3, 4; Y.W.C.A. 1, 3, 4; Daily Student 2. **Bohmker, Fred A.**, Manteno, Ill., General Agriculture—Alpha Gamma Rho; Veishea 3, 4; Y.M.C.A. **Bonham, Lawrence D.**, Pointed Post, N. Y., Geology—Geology Club 2, 3; Iowa State Fencers 1; Y.M.C.A.; Dormitory Annual 2. **Bookless, Benjamin R.**, Pittsfield, Mass., Agricultural Economics—Ag. Econ. Club 2, 3, 4; Hillel Club 1, 2, 3, 4; Inter-church Council 2, 3; Religious Emphasis Week 3; Veishea 2, 3.



Borchardt, William J., Atlantic, Mechanical Engineering—Joint Social Council 3, 4; Independent Party, Vice-President 4; Veishea 1, 2, 3, 4. **Boisford, Jeanette G.**, Britt, Dietetics—Omicron Nu 4; Home Economics Club 1, 2, 3, 4; Newman Club 1, 2, 3, 4; Health Council 4; Mixed Chorus 3; Y.W.C.A. 4; Britt Junior College. **Bowdish, Jeanne R.**, Marion, Dietetics—Home Economics Club 1, 2, 3, 4; Y.W.C.A. 1, 2, 3, 4; Mixed Chorus 3; Health Council 2. **Bowling, Otto A.**, Keokuk, Dairy Plant Operator—Dairy Club Council. **Boyer, Howard M.**, Riverside, Calif., Mechanical Engineering—Sigma Phi Epsilon; A.S.M.E.; S.A.M.E.; S.O.V. 1, 2, 3; Cossacks 1, 2, 3; Pontoniers 1, 2, 3, 4; Drake University.



Boys, Marjorie D., Sioux City, Household Equipment—Delta Delta Delta; Phi Upsilon Omicron; Mortar Board, Secretary 4; Home Economics Club, President 4; Treasurer 3; Y.W.C.A. Cabinet 3; Women's "I" Fraternity 3, 4; Dance Club 2, 3, 4; Veishea 2. **Brager, Richard C.**, Clear Lake, Veterinary Medicine—Jr. A.V.M.A. 1, 2, 3, 4; Ward System 1, 2, 3, 4; Veishea 2, 3; Morningside College. **Brainard, Virginia**, St. Cloud, Minn., Technical Journalism—Daily Student, Night Editor 4, Reporter 3; Iowa Agriculturist, Copy Editor 4; Women's Technical Journalism Club 3, 4; Bomb Staff 4; Veishea 3; Iowa State Teachers' College. **Bram, Jake W.**, Benwick, Agricultural Education—Agricultural Education Club 1, 2, 3, 4; Ward System 1, 2, 3, 4; Intramurals 1, 2, 3, 4. **Brandt, Paul E.**, Waterloo, Aeronautical Engineering—I.A.S. 4; Symphony Orchestra 1, 2, 3, 4; Roger Williams Club 1, 2; Pilot's Club 2, 3, 4.

Benson, F. E.
 Benson, R. T.
 Bentley, A. S.
 Beresford, M. R.
 Bernard, R. E.



Best, T. W.
 Bianco, A. J.
 Bicek, E. K.
 Bilharz, D. L.
 Bishop, E. W.



Bitterman, A. J.
 Black, B. S.
 Black, L. E.
 Blair, A. E.
 Blakemore, W. D.



Block, A. W.
 Bloem, D. L.
 Bockhop, C. W.
 Bodensieck, E. J.
 Boehnke, G. E.



Boerner, A. R.
 Bohan, W. O.
 Bohmker, F. A.
 Bonham, L. D.
 Bookless, B. R.



Borchardt, W. J.
 Botsford, J. G.
 Bowdish, J. R.
 Bowling, O. A.
 Boyer, H. M.



Boys, M. D.
 Brager, R. C.
 Brainard, V.
 Bram, J. W.
 Brandt, P. E.



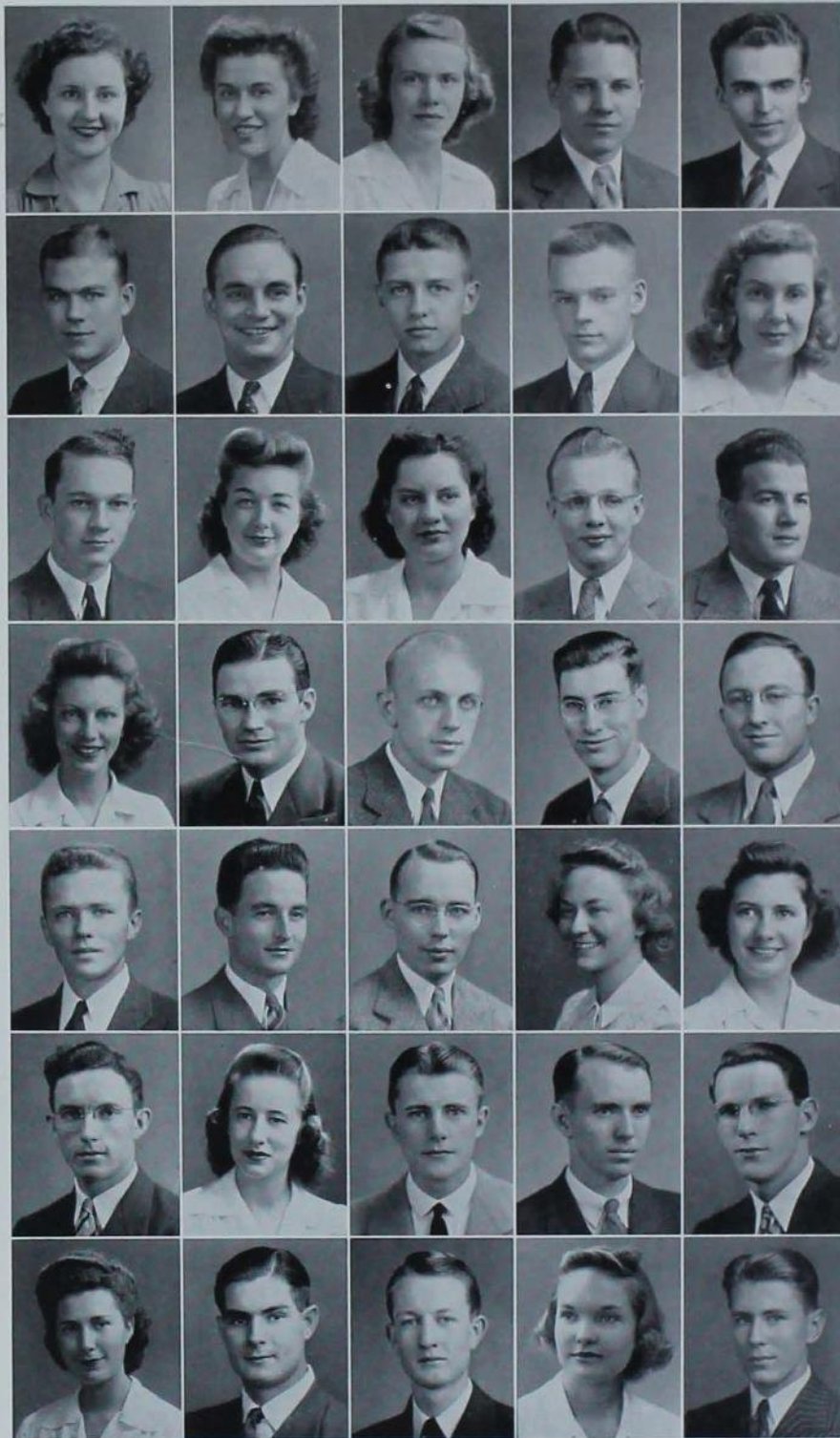

Bredbeck, A. M.
Breitenbach, L.
Bricker, H. L.
Brinker, K. C.
Brinkman, R. P.

Bristol, F. M.
Brooks, L. H.
Brower, M. O.
Brown, B. C.
Brown, E. R.

Brown, J. C.
Brown, L. M.
Brown, M.
Brown, M. W.
Brown, R.

Brown, R.
Brush, M. G.
Bryan, R. C.
Buechner, R. H.
Buhrows, R. D.

Burdick, A. B.
Burgy, M.
Burnham, D. C.
Burrill, M. E.
Butler, A. R.

Butler, E.
Byers, E. M.
Calame, R. P.
Calderwood, F. W.
Calhoun, W. H.

Calmer, M. R.
Campbell, O. L.
Campbell, R. L.
Carlson, F. J.
Carstens, R. L.

Bredbeck, Ada M., Omaha, Neb., Institution Management—Alpha Gamma Delta; Inst. Mgt. Club 2, 3, 4; League of Women Voters 3; Veishea Open House 2, 3, 4; Sketch 3; Y.W.C.A. 2, 3, 4; University of Omaha. **Breitenbach, Luella F.**, Manson, Home Economics Education—Home Economics Club 1, 2, 3; Mixed Chorus 3; Varsity Band 1; Y.W.C.A. 4; L.S.A. **Bricker, Helen L.**, Birmingham, Mich., Dietetics—Home Economics Club 1, 2, 3, 4; Y.W.C.A. 1, 3; Bit and Spur 2; Intramural Board 3, 4; University of Colorado. **Brinker, Keith C.**, Waterloo, Chemical Technology—Lambda Delta Lambda 2; Iowa State Teachers' College. **Brinkman, Robert P.**, Des Moines, Mechanical Engineering—Tau Peta Pi 3, 4; Phi Mu Alpha 3, 4; Pi Tau Sigma 4; Cadet Officers' Association 3, 4; Pontoniers 3; Men's Glee Club 2, 3; Mixed Chorus 3, 4; Joint Social Council 3; S.A.M.E. 3, 4.



Bristol, Fred M., Des Moines, Agricultural Economics—Alpha Phi Omega 2, 4; Ag. Econ. Club 2, 3, 4; Agricultural Council 3, 4; Cadet Officers' Association 3, 4; Y.M.C.A. 4; Cossacks 1, 2, 3, 4. **Brooks, Lowell H.**, Britt, Industrial Economics—Alpha Phi Omega 3, 4; Intramurals 3, 4; Yel-Jax 3; Hughes Hall Chorus 3; Veishea 3; Britt Junior College. **Brower, Myron O.**, Muscatine, Mechanical Engineering—Beta Theta Pi; A.S.M.E. 1, 2, 3, 4; Interfraternity Council 3, 4; Golf; Veishea 1, 2, 3; Defense Drive 3; Homecoming 2, 3. **Brown, Benjamin C.**, Indianola, Agricultural Journalism—Delta Tau Delta; Sigma Delta Chi; Agricultural Council 4; Iowa Agriculturist, Editor 4; Daily Student 3, 4; Men's Glee Club 3; WOI News Announcer 3, 4; Veishea 3; Journalism "I" 4; Student War Council 3, 4; Simpson College. **Brown, Evelyn R.**, Shenandoah, Home Economics Education—Delta Zeta; Women's Glee Club 1, 2; Iowa State Players 1, 2; Home Economics Club 1, 2, 3, 4; League of Women Voters 2, 3.



Brown, Jack C., Osceola, Electrical Engineering—A.I.E.E. 2, 3, 4; Intramurals 2, 3, 4; Veishea Open House 2, 3; Osceola Junior College. **Brown, Lila M.**, Clearfield, Dietetics—Women's Glee Club 1, 2, 3; College Choir 1, 2, 3, 4; Y.W.C.A. Octette 2, 3; Director, Y.W.C.A. Sextette 3, 4. **Brown, Marianna**, Grinnell, Institution Management—Home Economics Club 1, 2, 3, 4; Institution Management Club 2, 3, 4; Symphony Orchestra 1, 2, 3, 4; Concert Band 2, 3; Frisbie Fellowship 1, 2, 3, 4. **Brown, Merril**, Cedar Falls, Chemical Engineering—Phi Mu Alpha 3, 4; A. I. Chem. E. 2, 3, 4; Concert Band 2, 3; Symphony Orchestra 2, 3; Iowa State Teacher's College. **Brown, Russell**, Waterloo, Veterinary Medicine—Sigma Phi Epsilon; Football 1; Wrestling 2, 3; Intramural Council.



Brown, Ruth, Seymour, Home Economics Education—Home Economics Club 3, 4; Y.W.C.A. 3, 4; Veishea 3, 4; Simpson College. **Brush, Marion G.**, Marshalltown, Mechanical Engineering—Sigma Chi, President 4; A.S.M.E. 3, 4; Scabbard and Blade 3, 4; Cadet Officers' Association 3, 4; Veishea 2, 3; Interfraternity Council 4; Intramurals 3, 4; R.O.T.C. 1, 2, 3, 4; Marshalltown Jr. College. **Bryan, Robert C.**, Hampton, Animal Husbandry—Chemistry Club 1, 2; Debate 1; Glee Club 1; Baseball 1; Cornell College; Iowa State Teachers' College. **Buechner, Robert H.**, Scotia, N. Y., Electrical Engineering—A.I.E.E. 1, 2, 3, 4; Radio Club 2, 3; Ward 1, 2, 3, 4; Intramurals 1, 2, 3, 4. **Buhrows, Robert D.**, Milford, Agricultural Education—Psi Chi 3, 4; Ag. Econ. Club 1, 2; Agricultural Education Club 3, 4; Agricultural Congress 3, 4; Ward System 1, 2, 3, 4; Intramurals 1, 2, 3, 4.



Burdick, Allan B., Flushing, N. Y., Animal Husbandry—Sigma Phi Epsilon; Pledge Trainer 3, 4; Pledge Trainers Council 3, 4; Cheerleader 1, 2, 3, 4; Head Cheerleader 4; War Drive Chairman 4; Homecoming Pep Committee 3, 4; Chairman 4; Daily Student, Advertising Manager 2; Representative Party, Campaign Committee 2, 3, 4; Little International 2, 3; Veishea 2, 3; Bomb 2. **Burgy, Marlowe**, Ames, Forestry—FarmHouse; Agricultural Council 3, 4; Varsity "I" Club 2, 3, 4; Forestry Club 1, 2, 3, 4; Cadet Officers' Association 3, 4; Iowa State Players 1; Ames Forester 4; Student Deacon, Presbyterian Church 3, 4; Chairman 4; Cross Country 1, 2, 3, 4; Track 1, 2, 3, 4. **Burnham, Dwight C.**, Macomb, Ill., Chemistry—Sigma Nu; Interfraternity Pledge Council 3; Caduceus Club 3, 4; Vice-President, Secretary 3; Intramurals 3, 4; Western Illinois State Teachers' College. **Burrill, Marjorie E.**, Council Bluffs, Home Economics Education—Home Economics Club 1, 2, 3, 4; Bit and Spur, Secretary 2, 3; University of Omaha. **Butler, Alice Mae (Rankin)**, Ames, Home Economics Education—Pi Beta Phi; Psi Chi 3, 4; Sigma Alpha Iota 3, 4; Concert Band 1, 2, 3, 4; Orchestra 1, 2, 3; Home Economics Club 1, 2, 3, 4; Y.W.C.A. 1, 2, 3; Wesley League Student Council 2, 3, 4; Vice-President 4.



Butler, Ellis, Ames, General Engineering—S.A.M. 4; Glee Club 1; Ward System 1, 2, 3, 4, Social Chairman 4. **Byers, Evelyn M.**, Lake Park, Dietetics—Alpha Gamma Delta; Home Economics Club 1, 2, 3, 4; Pep Club 3, 4; Y.W.C.A. 1, 2, 3, 4; Bit and Spur 3; Representative Party 4. **Calame, Russell P.**, Libertyville, Ill., Chemical Engineering—Kappa Sigma, Vice-president 3; Alpha Chi Sigma; Scabbard and Blade; A. I. Chem. E. 1, 2, 3, 4, President 3; Iowa Engineer 2; Veishea 1, 2, 3; R.O.T.C. 1, 2, 3, 4; Hockey Manager 1, 2, 3; Publicity Manager, Winter Carnival 2; Intramural Manager 1, 2, 3; Intramural Major Letter 3; Winter Sports Club 1, 2, 3, President 2, 3; Intramural Board 2, 3; Fraternity Intramural Council, President 3. **Calderwood, F. Wayne**, Manilla, Ceramic Engineering—American Ceramic Society 2, 3, 4, Vice-president 3, 4; Keramos 3, 4, Secretary 3, Treasurer 4; Summer Cardinal Guild 4; Ward System 1, 2, 3, 4; Ward Executive Council 2, 3, 4, Vice-president 3; Ward Key 3; Independent Party Council 2, 3, 4; Westminster Fellowship, Student Council; 4; Debate 2; Veishea 2, 3. **Calhoun, William H.**, Cooperstown, N. D., Veterinary Medicine—Phi Zeta; Phi Kappa Phi, Veterinary Executive Council 3, 4; Jr. A.V.M.A. 1, 2, 3, 4, President 4; Veterinary Student 3, 4; Ward Executive Council 4; Vice-president 4; Intramurals 1, 2, 3, 4, Manager 1; War Council 3, 4.



Calmer, Marilyn R., Manson, Home Economic Education—Home Economics Club 1, 2, 3, 4; Women's Glee Club 3; Chorus 3; Band 1; Y.W.C.A. 1, 2, 4; Veishea 3. **Campbell, Ord L.**, Bloomfield, Agricultural Education—Beta Theta Pi; Y.M.C.A.; Intramurals; Vocational Education Club. **Campbell, Robert L.**, Lake City, Chemical Engineering—A. I. Chem. E. 2, 3, 4; R.O.T.C. 1, 2, 3, 4; Cadet Officers' Association 3, 4; Iowa Engineer 2; Campus Radio Club 2; Intramurals 1, 2, 3, 4; **Carlson, Frances J.**, Des Moines, Dietetics—Home Economics Club 1, 2, 3, 4; Health Council 2; Bit and Spur 2, 3; Sketch 4. **Carstens, Robert L.**, Cedar Rapids, Civil Engineering—Acacia; Tau Beta Pi 3, 4; Cadet Officers' Association 3; Pontoniers 3, 4; S.A.M.E. 2, 3, 4; Veishea 2, 3; Intramurals 1, 4.



Carstenson, Elvira, Preston, Home Economics Education—Home Economics Club 3, 4; L.S.A. 3; Town Girls 4; Y.W.C.A. 4; Iowa State Teachers' College; Central Washington College of Education. **Carter, Don P.**, Lytton, Animal Husbandry—Ward System 1, 2, 3, 4; Alpha Ward Program Chairman 1, 2, 3, Secretary 2, President 3; Cardinal Guild 3, 4; Union Board 2, 3, 4; Block and Bridle 1, 2, 3, 4; Campus 4-H 1, 2, 3, 4; Religious Emphasis 3, 4; Homecoming Treasurer 4; Westminster Fellowship, Social Chairman 3; Veishea 1, 2, 3; Y.M.C.A. 2, 3, 4; Ward State Club 1, 2; Independent Party Council 2, 3, 4; Presbyterian Student Fellowship 1, 2, 3, 4. **Cawiezell, Claylain L.**, Des Moines, Chemistry—Iota Sigma Pi 3, 4; Science Women's Club 1, 2, 3, 4. **Challas, Jim M.**, Mason City, Chemical Engineering—A.I.C.E. 3, 4; Mason City Jr. College. **Chaloud, J. Hoyt**, Omaha, Nebr., Chemical Engineering—Adelante, Rushing Chairman 2, Steward 3, 4; Cardinal Key; Tau Beta Pi, Cataloger 3, Vice-President 4; Phi Kappa Phi; Sigma Delta Chi; Phi Lambda Upsilon; Guard of St. Patrick; A. I. Chem. E. 1, 2, 3, 4; Engineering "I"; Journalism "I"; Iowa Engineer 1, 2, 3, 4, Associate Editor 3, Editor 4; Green Gander 3, 4; Engineering Council 3, 4; Engineers' Carnival 4; Engineers' Ball 4; Cadet Officers' Association; Veishea 1, 2, 3; Engineering Publication Board 4; Omaha University 1, 2.



Chamberlain, Philip M., Keokuk, Chemical Engineering—Pi Kappa Alpha, Tau Beta Pi; Scabbard and Blade; A. I. Chem. E. 1, 2, 3, 4; Engineers' Carnival 2; Military Circus 2; Iowa Engineer 1, 2, 4; Iowa State Players; R.O.T.C. 1, 2, 3, 4; Cadet Officers' Association 3, 4; Veishea 1, 2, 3. **Chamberlain, Virgil L.**, Des Moines, Civil Engineering—Sigma Nu; Cardinal Guild 3, 4; Knights of St. Patrick, Pledging 4; A. S.C.E. 1, 2, 3, 4; Swimming Team; Engineering Council 2, 3, 4; Engineering Open House Chairman 3; Homecoming Decorations Chairman 4; Activity Point System 3, 4. **Champion, Noel M.**, Spencer, Mechanical Engineering—Delta Sigma Phi; A.S.M.E. 2, 3, 4; Veishea 3; Marching Band 1, 2; Concert Band 1, 2; R.O.T.C. Trumpet and Drum 1, 2. **Chapin, M. Evelyn**, Mantorville, Minn., Home Economics Education—Home Economics Club 2, 3, 4; Omicron Nu 3, 4; Education Club 2, 3, 4; Mixed Chorus 3, 4; Y.W.C.A. 2; Rochester Junior College. **Chase, Robert L.**, Des Moines, Mechanical Engineering—Beta Theta Pi, President 3, 4, Steward 2, 3; Tau Beta Pi 3, 4; Pi Tau Sigma 3, 4; Guard of St. Patrick; A.S.M.E. 1, 2, 3; Cardinal Guild 2, 3, Chairman, Finance Committee 3; Interfraternity Council, President 3, 4; Drake University.



Chavez, Esther C., Santa Rosa, N. M., Dietetics—Home Economics Club 2, 3, 4; Newman Club, Social Chairman 2, 3, 4; University of New Mexico. **Chilcote, William W.**, Washington, Forestry—Alpha Zeta; Forestry Club, Treasurer; Ames Forester, Editor, Art Editor; Ward System; Lane-Wells Scholarship; Veishea; Washington Jr. College. **Christenson, C. Corinne**, Peterson, Home Economics Education—Home Economics Club; Health Council 3; Y.W.C.A. 2, 3, 4; Webster City Junior College. **Clagg, Elizabeth A.**, Fort Dodge, Institution Management—Home Economics Club 2, 3, 4; Institution Management Club 3, 4; Girl's Glee Club 2; Mixed Chorus 2; Girl's Pep Club 2; Y.W.C.A. 2, 3; Intramurals 3; Fort Dodge Junior College. **Clark, Ariel M.**, Sterling, Colo., Bacteriology—Kappa Delta; Science Women's Club 1, 2, 3, 4, Treasurer 2, Vice-President 3, President 4; Science Council, Secretary 4; Y.W.C.A. 2, 3, 4; Mixed Chorus 1, 2, 3; Veishea Parade Committee, Secretary 3; W.A.A. 3, 4; Bomb 3, 4, Treasurer 4; Colorado Woman's College.



Clark, Erwin W., York, Neb., Geology—Kappa Sigma; Geology Club, Secretary, Treasurer; Intramurals. **Clark, Maurice**, Terril, Electrical Engineering—A.I.E.E.; Men's Glee Club 1; Mixed Chorus 1, 2. **Clark, Robert E.**, Joliet, Ill., Chemical Engineering, A. I. Chem. E.; Yel-Jax. **Clause, Robert D.**, Grand Junction, Animal Husbandry—Alpha Gamma Rho; Block and Bridle Club 2, 3, 4; Men's Glee Club 1, 2, 3, 4; Festival Choir 1, 2, 3, 4; Vesper Choir 4. **Cleckner, Gerald A.**, Webster City, Mechanical Engineering—A.S.M.E. 3, 4.



Clure, Miriam, Greenfield, Textiles and Clothing—Chi Omega; Home Economics Club; Y.W.C.A. 2, 3, 4; Daily Student 2, 3; Green Gander 2, 3; Sketch 3; Homemaker 3; Iowa State Players 3; War Council; Representative Party 2; Engineers' Lady 2; Coe College; University of Iowa. **Cobb, James F.**, Lake City, Civil Engineering—A.S.C.E. 2, 3, 4; Varsity Football 2, 3; Veishea 2, 3. **Cohen, Irving J.**, Miami Beach, Fla., Chemistry—American Chemical Society; Ward System 1, 2, 3, 4; Intramurals 1, 2, 3, 4; Hillel Club, Athletic Chairman. **Cohran, Virginia**, Des Moines, Mathematics—Science Women's Club 1, 2, 3, 4; Pi Mu Epsilon 3, 4; Secretary 4; Kappa Phi 2, 3, 4. **Cole, Wanda M.**, Broken Bow, Neb., Dietetics—Home Economics Club 2, 3, 4; Y.W.C.A. 2, 3, 4; Cabinet 4; Religious Emphasis Week Committee 3, 4; Interchurch Council 3, 4; Veishea 3; W.A.A. 2, 3, 4; Lindenwood College.



Collier, Martha Ann, Denver, Colo., Dietetics—Gamma Phi Beta; Home Economics Club 4; Y.W.C.A. 4; Colorado State College. **Collins, Robert M.**, West Bend, Agricultural Education—Psi Chi 3, 4; Agricultural Education Club 1, 2, 3, 4; Newman Club 1, 2, 3, 4; Ward System 1, 2, 3, 4; Intramurals 1, 2, 3, 4; Agricultural Congress 1, 2, 3; Veishea 1, 2, 3. **Colloton, Thomas R.**, Mason City, General Engineering—Alpha Tau Omega; S.A.M.; Green Gander 3; Newman Club 3, 4; Mason City Junior College. **Conrad, Colin Duane**, Rockwell City, Agricultural Engineering—A.S.Ag.E. **Conrad, Haven Q.**, Rockwell City, Agricultural Engineering—A. S. Ag. E. 1, 3, 2, 4; Vice-President 4; Y.M.C.A. 2, 3, 4; Ward System 1, 2, 3, 4.



Conquest, Dorothy Lee, Chicago, Ill., Technical Journalism—Gamma Phi Beta; Mortar Board 4; Phi Upsilon Omicron 3, 4; Theta Sigma Phi 3, 4; Iowa Homemaker 1, 2, 3, 4; Green Gander 3, 4; Daily Student 2; Veishea 1, 2. **Conway, Marie C.**, Ranger, Texas, Chemistry—Science Women's Club 2, 3, 4; Girl's Glee Club 2, 4; Veishea 2; Mixed Chorus 2, 4; Newman Club 2, 3, 4; Texas State College for Women. **Cooley, John A.**, Savanna, Ill., Chemical Technology—Sigma Chi; I. S. Chem. S. 3, 4; Scabbard and Blade 3, 4; Cadet Officers' Association 3, 4; Military Circus 2, 3; Veishea 1, 2, 3. **Courtney, Mary E.**, Thornton, Institutional Management—Home Economics Club 1, 2, 3, 4; Y.W.C.A. 1, 2; Glee Club 1; Newman Club 1, 2, 3, 4; Iowa State Players 3, 4. **Craven, Patricia A.**, Des Moines, Technical Journalism—Gamma Phi Beta; Daily Student, Women's Editor 4; Green Gander, Women's Editor 4; Pep Club 2, 3; Bomb 1, 2, 3; Home Economics Club Council 3, 4; Panhellenic Council 3; Journalism Club, President 4.

Carstenson, E.
 Carter, D. P.
 Cawiezell, C. L.
 Challas, J. M.
 Chaloud, J. H.



Chamberlain, P.
 Chamberlain, V.
 Champion, N. M.
 Chapin, M. E.
 Chase, R. L.



Chavez, E. C.
 Chilcote, W. W.
 Christenson, C. C.
 Clagg, E. A.
 Clark, A. M.



Clark, E. W.
 Clark, M.
 Clark, R. E.
 Clause, R. D.
 Cleckner, G. A.



Clure, M.
 Cobb, J. F.
 Cohen, I. J.
 Cohran, V.
 Cole, W. M.



Collier, M. A.
 Collins, R. M.
 Colloton, T. R.
 Conard, C. D.
 Conard, H. Q.



Conquest, D. L.
 Conway, M. C.
 Cooley, J. A.
 Courtney, M. E.
 Craven, P. A.

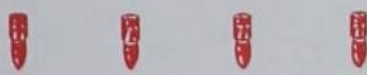



Crawford, R. J.
 Cressey, D.
 Crowther, J. A.
 Crundwell, J. B.
 Culbertson, M. A.

Daley, V. E.
 Dark, L. D.
 Darling, P. E.
 Darrow, E. M.
 Dashner, B.

Davidson, M. K.
 Davis, J. M.
 DeDiemar, J. L.
 Deere, D. U.
 DeForest, S. C.

DeKoster, N. A.
 Deneckere, J.
 Denman, D. I.
 Denny, L. E.
 DeVoe, F. V.

DeVoll, R. L.
 Dexter, N. M.
 Dickey, K. B.
 Dickson, D. W.
 Dickson, K. E.

Dicken, J.
 Dinkla, C. R.
 Donohoe, B.
 Doolittle, J. C.
 Doolittle, W. T.

Dorsett, G. L.
 Driscoll, D.
 Dudley, P. G.
 Dunagan, D. M.
 Dunn, L. M.

Crawford, Robert J., Anita, Chemical Engineering—Veishea 2, 3; Ward System 1, 2, 3, 4; Frisbie Fellowship. **Cressey, Don**, Ames, Sociology—Psi Chi 3, 4; Sociology Club 2, 3, 4; Midwest Student Sociological Society 2, 3, 4; Writer's Round Table 3, 4; Sketch 2, 3, 4, Publication Board 3; Books and Gokes 3, 4; Ward System 3, 4. **Crowther, Jean A.**, Waterloo, Home Economics Education—Alpha Delta Pi; Home Economics Club 1, 2, 3, 4; Psi Chi 3, 4; Y.W.C.A. 1, 2, 3, 4; W.A.A. 2, 3; Christian Science Organization 1, 2, 3, 4. **Crundwell, J. Bradley**, Los Angeles, Cal., Veterinary Medicine—Beta Theta Pi; Phi Zeta; Phi Kappa Phi; Jr. A.V.M.A. 1, 2, 3, 4; Veterinary Student 1, 2, 3, 4; Veishea 1, 2, 3; U.C.L.A. **Culbertson, Mary A.**, Kenmore, N. Y., Foods and Nutrition—Sigma Kappa; Home Economics Club 1, 2, 3, 4; Y.W.C.A. 1, 2, 3, 4; Twisters 2; Daily Student 2; W.A.A. 4.



Daley, Virginia E., Home Economics Education—Pi Beta Phi; Home Economics Club 1, 2, 3, 4; Freshman Home Economics Club, Secretary 1; Veishea 2, 3; Daily Student 2; Y.W.C.A. 1, 2, 3, 4. **Dark, Lester D.**, Tipton, Agricultural Education—FarmHouse; Ag. Ed. Club; Lambda Ward, President; Ward Executive Council, Secretary; Intramurals 2, 3, 4; Tipton Junior College. **Darling, Paul E.**, Estherville, Forestry—Delta Chi; Varsity Football 2, 3, 4; Track 2, 3, 4; Varsity "I" 2, 3, 4. **Darrow, Edith M.**, Bowie, Md., Zoology—Science Women's Club 1, 2; Science Women's Club 4; W.A.A. 2, 3, 4; Women's Intramural Board 4. **Dashner, Barbara**, Paris, Mo., Dietetics—Home Economics Club 2, 4; William Woods College.



Davidson, Margaret K., Brooklyn, Home Economics Education—Home Economics Club 1, 2, 3; Kappa Phi 2, 3, 4; Y.W.C.A. 1, 2; Dormitory Adviser 3. **Davis, Jean M.**, Rochester, Minn., Home Economics Education—Alpha Gamma Delta; Home Economics Club 2, 3, 4; Bit and Spur 2, 3, 4; Y.W.C.A. 2, 3, 4; Writer's Round Table 3, 4; Sketch 3, 4; Daily Student 3; Carleton College. **DeDiemar, Jerry L.**, Whittier, Cal., Electrical Engineering—Sigma Nu; A.I.E.E., 3, 4; Campus Radio Club 4; Veishea 3, 4; Intramurals 3, 4; Pasadena Junior College. **Deere, Don U.**, Corning, Mining Engineering—Tau Beta Pi 4; A. I. Mn. E. 3, 4; Student Activities Board 3, 4; Yel-Jax 3; Northwest Missouri State Teachers' College. **DeForest, Sherwood C.**, Cincinnati, O., Agricultural Engineering—A.S.Ag.E., 2, 3, 4; Hughes Hall 3; Veishea 2, 3, 4; Intramurals 2, 3, 4; University of Cincinnati.



De Koster, Neeltje A., Hull, Mathematics—Pi Mu Epsilon 3, 4; Mathematics Club 1, 2, 3, 4; Science Women's Club 1, 3, 4; Glee Club 1, 2; Mixed Chorus 1, 2, 3, 4; Veishea 2, 3, 4. **Deneckere, Jerome**, Rock Island, Ill., Mechanical Engineering—A.S.M.E.; Varsity Basketball 2, 3, 4; Veishea 3. **Denman, Doris I.**, Des Moines, Child Development—Pi Beta Phi; Child Development Club 3, 4, Vice-President 3, President 4; Home Economics Council 3, 4. **Denny, Lois E.**, Cedar Falls, Dietetics—Home Economics Club 1, 2, 3, 4; Mixed Chorus 1, 2, 3; Green Gander 3. **DeVoe, Florence V.**, Mason City, Foods and Nutrition—Alpha Gamma Delta; Home Economics Club; Foods and Nutrition Club 2, 3, 4; Y.W.C.A. 2, 3, 4; Twisters 4; Mason City Junior College.



DeVoll, Ralph L., Sanborn, Electrical Engineering—A.I.E.E.; R.O.T.C. 1, 2; Veishea 1, 2, 3, 4; Iowa State Pilots Club 3, 4. **Dexter, Natalie M.**, Des Moines, Institution Management—Chi Omega; Home Economics Club 1, 4; Joint Social Council 4; Dance Club 4; Bomb 1, 2. **Dickey, Knowles B.**, Hannibal, Mo., Chemical Engineering—Sigma Nu; Theta Chi Delta 1, 2, 3, 4; Alpha Phi Omega 1, 2, 3, 4; A.I.Chem.E., 3, 4; Track 2; William Jewell College. **Dickson, Dean W.**, Ames, Industrial Economics—Frisbie Fellowship 2, 3, 4, President 4; Inter-church Council 3, 4, President 4; Ward System 2, 3, 4; Ward Athletic Council 2, 3; Ward News 3; Marching Band 2, 3; Concert Band 2; Religious Emphasis Week 3, 4; Freshman Days 3; Cauduceus Club 2, 3; J.A.V.M.A. 4; Veterinary Student 4; Homecoming 2, 3, 4; Veishea 2, 3, 4; Y.M.-C.A. 4; Wrestling 2; Vesper Social Chairman 2; Cornell College. **Dickson, Keith E.**, Ames, Agricultural Economics—Alpha Zeta 3, 4; Phi Mu Alpha 3, 4; Ag. Econ. Club 4; Ward Program Council, Secretary 4; Frisbie Fellowship 1, 2, 3, 4, President; Band 1, 2, 3, 4, Vice-President; Interchurch Council 3, 4, Vice-president.



Dieken, Janet, Grundy Center, Applied Art—Home Economics Club 1, 2, 3, 4; Applied Art Club 3, 4; Dormitory Council 3; Joint Social Council 3; Y.W.C.A. 1, 2, 3, 4, Cabinet 4; W.A.A. 1; Mixed Chorus 1; Theater Workshop 4; Veishea Open House 3, 4; **Dinkla, Clarence R.**, Massena, Agricultural Education—Agricultural Education Club 4; Block and Bridle 3; Iowa Agriculturist 1; Little International 1, 2; Veishea 1, 2, 3; Y.M.C.A. 1, 2, 3, 4. **Donohoe, Betty**, Pocahontas, Institution Management—Home Economics Club 1, 2, 4; Newman Club 2, 3; Women's Glee Club 1, 2, 3; Mixed Chorus 1, 2, 3; Sketch 1, 2, 3, Circulation Manager 2, 3. **Doolittle, John C.**, Des Moines, Mechanical Engineering—Phi Delta Theta; Tau Beta Pi 3, 4, Treasurer 4; A.S.M.E. 3, 4, Vice-President 4; University of Chicago, B.A. **Doolittle, Warren T.**, Webster City, Forestry—Sigma Pi; Forestry Club 2, 3, 4; Ames Forester, Editor 3, Circulation Manager 4; Intramurals 2, 3, 4; Webster City Junior College.



Dorsett, George L., Webster Groves, Mo., Forestry—Phi Delta Theta; Forestry Club 2, 3, 4; Veishea 2, 3, 4; Vodvil 2, 3, 4; Tennis 2; Football 3, 4; Intramurals 2, 3, 4; Rolla Schools of Mines and Metallurgy. **Driscoll, Dean**, Aberdeen, S. Dak., Mechanical Engineering—Hughes Hall, Treasurer 3, 4; Intramurals 3, 4; Northern State Teachers' College. **Dudley, Pauline G.**, Ames, Home Economics Education—Home Economics Club 1, 2, 3, 4; Festival Choir 1, 2, 3; Women's Glee Club 1, 2. **Dunagan, Dorothea M.**, Ames, Economic History—Delta Delta Delta; Chi Delta Phi 3, 4, President 4; Science Women's Club 1, 4; Bomb 2, 3, 4, Publicity Manager 4; Daily Student, Reporter 1, 2; Dance Club 1, 2, 3, 4; Iowa State Players 1, 2, 3, 4; Science Council 3, 4; Sketch 1, 2, 3, Assistant Editor 3; Women's Glee Club 1, 2; Writers' Round Table 2, 3; Y.W.C.A. 1, 2, 3, 4; Style Show 3. **Dunn, Larry M.**, Clarinda, Mechanical Engineering—Cardinal Guild 3, 4, Treasurer 3, Vice-President 4; Pi Tau Sigma; Dormitory Council 3, 4; A.S.M.E. 2; Homecoming 3, 4, General Chairman 4; Stars Over Veishea 1, 2; Independent Party Council 3, 4; Intramurals 1, 2, 3, 4; Religious Emphasis Week 4; Student War Council 4.

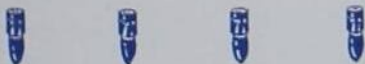

Dunnwald, John H., Saint Paul, Minn., Veterinary Medicine—Newman Club 4; Jr. A.V.M.A. 4. **Dykhouse, Eleanor L.**, Rock Rapids, Dietetics—Chorus 1, 2, 3; Women's Glee Club 1, 3; Y.W.C.A.; Octette 3, 4; Home Economics Club 1, 2, 3, 4; Veishea Chorus 3; Veishea Open House 3; Veishea Cherry Pies 3. **Dykstra, Clarence F.**, Rock Rapids, Veterinary Medicine—Yel-Jax 2, 3; Veishea 1, 2, 3; Jr. A.V.M.A. **Earnshaw, William**, Casper, Wyo., Chemical Engineering—A. I. Chem. E. 2, 3, 4; Concert Band 2, 3; Marching Band 2, 3. **Eastburn, Virgie**, Sheldon, Ill., Institution Management—Delta Zeta, Y.W.C.A. 3, 4; Iowa Homemaker 2, 3, 4; Chorus 2; Home Economics Club 2, 3, 4; Daily Student.



Ebert, Ian O., Mason City, Electrical Engineering—Eta Kappa Nu; A.I.E.E. 2, 3, 4; Radio Club 2, 3; Veishea 3, 4; Phi Kappa Phi; Pi Mu Epsilon; Tau Beta Pi; Mason City Junior College. **Ebbing, Bernard Wm.**, Ames, Agricultural Education—Ag. Ed. Club 1, 2, 3, 4; Y. M. C. A. 1, 2; Eagle Grove Junior College. **Eberhart, Edward**, Elmhurst, Ill., Animal Husbandry. **Eberlein, Burton**, North Mankato, Minn., Chemical Engineering—Phi Delta Theta; A. I. Chem. E.; Basketball; Track; Mankato State Teachers' College. **Eckwall, Beverly M.**, Kewanee, Ill., Dietetics—Home Economics Club; Twisters; Y.W.C.A.; Intramurals.



Edwards, Mary S., Des Moines, Experimental Cookery—Home Economics Club 2, 3, 4; Y.W.C.A. 2, 3, 4; W.A.A. 2, 3. **Eichling, William H.**, Ames, Industrial Economics—Sigma Nu; Intrafraternity Pledge Trainer's Council 2, 3, 4; President 4; Science Council 3, 4; Iowa State Debaters 1, 2, 3, 4; Concert Band 1; Marching Band 1, 2; Veishea Parade Committee 2, 3; Religious Emphasis Week Committee C; Cadet Officers' Association 3, 4; Y.M.C.A. 1, 2, 3, 4. **Elk, Marianna**, Storm Lake, Dietetics—Home Economics Club 1, 3. **Elliot, Joe Oliver**, Ames, Science—Phi Mu Alpha 4; Y.M.C.A. Cabinet 2, 3, 4; Pi Mu Epsilon 4; Marching Band 1; Ward System 1, 4; Religious Emphasis Week, Program Chairman 2; Mathematics Club 2, 3, 4; Joint Social Council 4; **Elliot, Shirley L.**, Webster City, Home Economics Education—Y.W.C.A. 3; Home Economics Club 3, 4.



Ellsworth, Ellen F., Fairport, N. Y., Experimental Cookery—Y.W.C.A. 1, 4; Home Economics Club 1, 2, 3, 4; Archery Club 1, 2, 3; Merrill-Palmer School 3. **Elwood, Josephine K.**, Cresco, Dietetics—Alpha Delta Pi, Historian, Recording Secretary; Iowa State Debaters 2, 3, 4; Activity "I" 3; League of Women Voters 3; Home Economics Club 1, 2, 3, 4; Y.W.C.A. 1, 2; Foods and Nutrition Club 2, 3, 4. **Emanuel, Jack H.**, Storm Lake, Architectural Engineering—A.I.A. 2, 3, 4. **Engelhardt, Elizabeth V.**, Chicago Heights, Ill., Dietetics—Delta Zeta; League of Women Voters 1; Dance Club 3, 4; Bowling Club 2, 3; Daily Student 2; Health Council 3; Joint Social Council 3; Education Committee 4, War Council 4; Bomb 3; Prep-Soph Ball 2; Home Economics Club 1, 2, 3, 4; Y.M.C.A. 1, 2, 3, 4. **Engler, George W.**, Omaha, Nebr., General Engineering—Delta Upsilon, Pledge Intramural Manager 3, Corresponding Secretary 4, Sergeant-at-Arms 4, Vice-President 4, 5; S.A.M. 3, 4, 5; Veishea Vodvil 3, 4; Bomb 3; Mathematics Club 3, 4; 'Stars Over Veishea' Program Chairman 4.



Engstrom, Wilbur H., Des Moines, Forestry—Forestry Club; L.M.M.U. **Eninger, Robert A.**, Spencer, Veterinary Medicine—Jr. A.V.M.A. 1, 2, 3. **Enoe, Stanley**, Chicago, Ill., Veterinary Medicine. **Erickson, David E.**, Le Grand, Mechanical Engineering—A.S.M.E.; Baseball 1, 2, 3; Cornell College. **Ershow, B. Barrett**, Newark, N. J., Animal Husbandry—Fencing Club 1, 2, 3, 4; Friley Hall, Assistant Social Chairman 3; Fencing Team 2, 3, 4; Iota Ward, President 4; Block and Bridle 3, 4; Independent Party Council 4; Ward Executive Council 4; L.M.M.U.



Espensen, Lawrence L., West Liberty, Veterinary Medicine—Theta Chi; Veterinary Student 1, 2, 3, 4; Jr. A.V.M.A. 1, 2, 3, 4. **Ettinger, Avis**, Lohrville, Child Development—Education Club 2, 3; Child Development Club 4; Y.W.C.A. 2, 3, 4; Student Wives' Club 4; Grinnell College, Grinnell, Iowa. **Ettinger, Robert N.**, Cedar Rapids, Aeronautical Engineering—Men's Glee Club 1, 2; Festival Choir 1, 2, 3; Yel-Jax 2, 3; Interchurch Council 3, 4; Activity "I" in Music; A.S.M.E. 2, 3; I.A.S., Program Chairman 4; Veishea 1, 2, 3; Football Manager 1, 2, 3; Senior Manager 4. **Evans, Elsa M.**, Webster Grove, Mo., Sociology—Pi Beta Phi; Science Women's Club 3, 4; Cabinet 4; Joint Social Council 3; Orchestra 3; Y.W.C.A. 3; Sociology Club 3; Intramurals 3, 4; Daily Student Style Show 3; St. Patrick's Dormitory Dance, Chairman 3. **Evans, Irvin M.**, Yankton, S. D., Mechanical Engineering—Intramurals 2, 3, 4; Football 2, 3, 4; Basketball 2, 3, 4; Hughes Hall Annual Photography Editor; A.S.M.E. 3, 4; Yankton College.



Eveland, Raymond E., Ames, Agricultural Economics—Ag. Econ. Club 1, 2, 3, 4; Dinner Pail Club, President 2; Veishea 3, 4; Agricultural Council. **Ewing, Nancy**, Libertyville, Ill., Dietetics—Kappa Delta; Bomb 2, 3, 4; Iowa State Players 2, 3, 4; Debate 2, 3, 4; Beloit College. **Fagre, Roland A.**, Estherville, Civil Engineering—Delta Chi; A.S.C.E. 2, 3, 4; Marching Band 1, 2, 3; Concert Band 2, 3; Bomb Business Staff 3, 4. **Fair, Betty M.**, Ida Grove, Sociology—Delta Zeta; Bomb 1, 2, 3, 4; Green Gander, Exchange Editor 4; Science Council 3, 4; Sociology Club 3, 4; Junior Prom Co-Chairman 3; Faculty and Navy Committee, Chairman; Religious Emphasis Week; Summer Cardinal Guild 3; Daily Student 1, 2, 3. **Fairman, Dardana**, Kansas City, Mo., Dietetics—Pi Beta Phi; Phi Upsilon Omicron 3, 4; Mortar Board, Vice-President 4; Freshman Danforth Scholarship 1; Iowa Homemaker 1, 2, 3; Bomb 3, Editor of Religion Section; Interchurch Council 3; Home Economics Club 1, 2, 3, 4; W.A.A. 2, 3; Home Economics Openhouse Assistant Chairman.

Dunnwald, J. H.
 Dykhouse, E. L.
 Dykstra, C. F.
 Earnshaw, W.
 Eastburn, V.



Ebert, I. O.
 Ebbing, B. W.
 Eberhart, E.
 Eberlein, B.
 Eckwall, B. M.



Edwards, M. S.
 Eichling, W. H.
 Elk, M.
 Elliot, J. O.
 Elliot, S. L.



Ellsworth, E. F.
 Elwood, J. K.
 Emanuel, J. H.
 Engelhardt, E. V.
 Engler, G. W.



Engstrom, W. H.
 Eninger, R. A.
 Enoe, S.
 Erickson, D. E.
 Ershow, B. B.



Espensen, L. L.
 Ettinger, A.
 Ettinger, R. N.
 Evans, E. M.
 Evans, I. M.



Eveland, R. E.
 Ewing, N.
 Fagre, R. A.
 Fair, B. M.
 Fairman, D.





Faust, W. A.
Fenske, D. C.
File, H. L.
Finch, R. W.
Firkins, M. C.

Fisher, G. P.
Fisher, L. E.
Fisher, R. W.
Fistler, R. P.
Fitzgerald, C. W.

Flanary, J. B.
Fletcher, A.
Flickinger, M. R.
Flinn, H. B.
Foderberg, L. D.

Foley, E.
Forsythe, R. H.
Foster, K. R.
Foster, R. E.
Francis, D. L.

Franke, H. F.
Franzen, G. A.
Frazier, A. F.
Freeland, M. K.
Freshour, L. R.

Frick, M. S.
Frink, E. H.
Fritz, B. H.
Fruit, D. J.
Ery, W. F.

Fuller, G. M.
Fuller, R. W.
Gagnon, C.
Gantt, G.
Garberson, P.

Faust, William A., Fayette, Ceramic Engineering—Tau Beta Pi; Iowa Engineer 3, 4; Veishea 2, 3; Keramos 3, 4; American Ceramic Society 2, 3, 4; Intramurals; Ward System 2, 3, 4; Y.M.C.A. 2, 3, 4; Lutheran Students Association 2, 3, 4; Upper Iowa University. **Fenske, David C.**, Akron, Agricultural Education—Agricultural Education Club 3, 4; Little International 3; Western Union College. **File, Helen L.**, Manchester, Dietetics—Home Economics Club 1, 2, 3, 4; Y.W.C.A. 1, 2, 3, 4; Chorus 2, 4. **Finch, Robert W.**, Kelley, Veterinary Medicine—Jr. A.V.M.A. 1, 2, 3, 4; Veterinary Student 2, 3, 4. **Firkins, Mariam C.**, Ames, Textiles and Clothing—Chi Omega; Home Economics Club 1, 2, 3, 4; Women's Glee Club 1, 2, 3; Chorus 1, 2; W.A.A. 2; Ambulance and Motor Corps 3; Iowa Homemaker 3.



Fisher, Gerald P., Nashua, Animal Husbandry—A.S.Ag.E. 1, President 2; F.E.I. 1, 2; Ward Executive Council 2, 3, 4; Independent Party Council 2, 3, 4; Methodist Student Council 2, 3; Track 1, 2, 3, 4; Football 1; Veishea 1, 2, 3, 4. **Fisher, Lester E.**, Chicago, Ill., Medicine—Theta Xi; Jr. A.V.M.A. 1, 2, 3, 4; Bomb 1, 2, 3; Daily Student 2, 3; War Council 4; Veterinary Student 1, 2, 3, 4; Interfraternity Pledge Trainers' Council. **Fisher, Ray W.**, Anamosa, Chemical Technology—R.O.T.C.; Trumpet and Drum 1, 2; Debate; Y.M.C.A.; Cadet Officers' Association; Alpha Chi Sigma. **Fistler, Ray P.**, Clear Lake, Veterinary Medicine—Jr. A.V.M.A. 1, 2, 3, 4; Phi Zeta; Veterinary Student 3, 4; Veishea 1, 2, 3; Intramurals; Ward System 3, 4. **Fitzgerald, Craig W.**, Sloan, Animal Husbandry—Block and Bridle Club 1, 2; Little International 1, 2; Little Midwest Horticultural Show 1, 2; Student Grain Show 1, 2, 3; Ward System 1, 2, 3, 4.



Flanary, James B., St. Charles, Minn., Veterinary Medicine—Tau Kappa Epsilon, Treasurer 2, 3; Jr. A.V.M.A. 1, 2, 3; Newman Club 1, 2, 3; Veishea 1, 2, 3; St. Mary's College. **Fletcher, Alice**, Peoria, Ill., Institution Management—Delta Delta Delta; Home Economics Club; Women's "I" Fraternity, President 3, 4; W.A.A. 3, 4; Council Y.W.C.A. 1, 2, 3, 4; Rackets Club, President 4; Iowa State Players 1; Dance Club 2, 3, 4. **Flickinger, Milton R.**, Aurora, Veterinary Medicine—Jr. A.V.M.A. 1, 2, 3, 4; Ward System 1, 2, 3, 4; Veterinary Student 2; Intramurals 3, 4; Y.M.C.A. 2, 3, 4; Veishea 1, 2, 3; Independence Junior College. **Flinn, H. Brookes**, Galesburg, Ill., Home Management—Chi Omega; Home Economics Club 1, 2, 3; Y.W.C.A. 1, 2; Health Council 1, 2; Pep Club 2, 3; Veishea Open House 2, 3; Southeast Missouri State Teachers College. **Foderberg, Leon D.**, Denison, Agronomy—Ward System 2; A.S.A. 1, 2, 3, 4; Secretary 3, 4; Vice-President 4; Intramurals 2.



Foley, Edward, Cottonwood, Minn., Veterinary Medicine—Jr. A.V.M.A.; Gamma Ward; Intramural Manager. **Forsythe, Richard H.**, Red Oak, Food Technology—Marching Band 2; Veishea 2; Poultry Club 1. **Foster, K. Ruth**, Bronson, Home Economics Education—Home Economics Club 3; Campus 4-H 1; Women's Glee Club 1; Festival Choir 1. **Foster, Ruth Eleanor**, Clarkston, Mich., Home Economics Education—Home Economics Club 4; Y.W.C.A. 3; **Francis, Dorothy L.**, Kent, Home Economics Education—Y.W.C.A.; Home Economics Club; All-College Chorus.



Franke, Helyn F., Springfield, Ill., Home Economics—Home Economics Club 3, 4; Newman Club 3, 4; Coffee Forum 3, 4; Springfield Junior College. **Franzen, G. Alvar**, Des Moines, Electrical Engineering—A.I.E.E. 2, 3, 4. **Frazier, Aleta F.**, Burlington, Applied Art. **Freeland, Malcolm K.**, Clarinda, Industrial Economics—Ward Athletic Manager; Ward Athletic Council, Secretary; Clarinda Junior College. **Freshour, Lloyd R.**, Des Moines, General Engineering—S.A.M. 3, 4; Veishea 2, 3; Bomb 3; Inter-Varsity Christian Fellowship 2, 3, 4; Drake University.



Frick, Malcolm S., Rockwell City, Mechanical Engineering—Alpha Tau Omega; Tau Beta Pi 4; Symphony Orchestra 1, 2, 3, 4; Glee Club 1; A.S.M.E. 2, 3, 4; Veishea 1, 2, 3. **Frink, Everett H.**, Clarence, Agricultural Education—Gamma Delta 2, 3, 4; Little International 2; Agricultural Congress 2, 3; Ag. Ed. Club, Secretary 4; Veishea 2, 3; Tipton Junior College. **Fritz, Barbara H.**, E. Grand Rapids, Mich., Institutional Management—Home Economics Club 2, 3, 4; Twisters 4; Newman Club 3, 4; Mary Grove College. **Fruit, David J.**, New Brunswick, N. Jersey, Veterinary Medicine—Farm-House; Jr. A.V.M.A. 2, 3, 4; Roger William's Club 2, 3, 4; University of Wisconsin. **Fry, William F.**, Carlisle, Electrical Engineering—Theta Xi; Symphony Orchestra 4; Radio Club 3; A.I.E.E. 1.



Fuller, George M., Omaha, Nebr., Aeronautical Engineering—Phi Delta Theta; I.A.S., Chairman 4; A.S.M.E., Treasurer 3; Iowa Engineer, Cut Manager 1, 2; Y.M.C.A. 1, 2; Junior Prom Committee 3; Veishea 1, 2, 3, 4. **Fuller, Robert W.**, Menomonie, Wis., Architectural Engineering—A.I.A. 2, 3, 4; Friley Hall, President 4; Y.M.C.A., Cabinet 3, 4; Mixed Chorus 3; Interchurch Council 3; War Council 4; Dormitory Council 4; Religious Emphasis Week Committee 3, 4; Homecoming Committee 3; Hamline University. **Gagnon, Clare**, Clear Lake, Architectural Engineering; A.I.A. 2, 3, 4; Newman Club 2, 3, 4, Chairman 3, 4. **Gantt, Grace**, Jefferson City, Mo., Dietetics—Pi Beta Phi; Home Economics Club 3; Homemaker 2; Y.W.C.A. 3; Women's Glee Club 1; Mixed Chorus 1; Lindenwood College. **Garberson, Phyllis**, Spirit Lake, Experimental Cookery—Pi Beta Phi; Mortar Board; Phi Upsilon Omicron; Theta Sigma Phi; Home Economics Club 1, 2, 3, 4; Y.W.C.A. 1, 2, 3, 4; Secretary 1; Veishea 1; Iowa Homemaker 1, 2, Associate Editor 3, Editor-in-Chief 4; Bomb Publication Board 2, Secretary 3, President 4; Daily Student 1.



Gardner, Jane E., New England, N. Dak., Dietetics—U.C.L.A. **Gardner, William B.**, Chillicothe, Agronomy—Sigma Pi; A.S.A. 1, 2, 3, 4; Veishea 1, 2, 3. **Gary, Gaylord E.**, Montour, Agronomy—Delta Chi; Marching Band 1; Intramurals 1, 2, 3, 4; Agronomy Club 3, 4. **Gater, Morris L.**, Coggon, Agriculture—Block and Bridle Club 2, 3, 4; Little International 3, 4; Veishea 1, 2, 3; Cadet Officers' Association 3, 4; Military Circus 1, 2; Trumpet and Drum 1, 2; Military Jumping Team 3, 4; Assistant Varsity Basketball Manager 1, 2, 3, 4; Wesley Foundation Student Council 2, 3, 4; Delta Sigma Theta 2, 3, 4; Stanton Wesley Cooperative Club, Steward 3, Manager 4; Ward Intramurals 1, 2, 3, 4. **Gates, Robert L.**, Joliet, Ill., Mechanical Engineering—A.S.M.E. 4; Yel-Jax 3, 4; Society of Automotive Engineers 4; Ward System 3, 4; Joliet Junior College 1, 2.



Gearhart, Jack, Omaha, Nebr., Aeronautical Engineering—Alpha Tau Omega; I.A.S. 3, 4; Cheerleading 2, 3, 4; Head Cheerleader 4; Iowa Engineer 2, 3; Veishea Program Committee 2; Homecoming Committee 4, Historian, University of Omaha. **Gerber, Robert W.**, Aberdeen, S. Dak., Aeronautical Engineering—Tau Beta Pi; A.S.M.E. 3, 4; I.A.S. 3, 4; Newman Club 1, 2, 3, 4; Veishea 3; Ward System 2, 4; Northern State Teachers College. **Gerhart, Franklin A.**, Des Moines, Electrical Engineering—Sigma Phi Epsilon; Eta Kappa Nu 4; Veishea 1, 2, 3, 4; A.I.E.E. 1, 2, 3, 4. **Gerhold, William J.**, Columbus, Nebr., Mechanical Engineering—Sigma Nu; A.S.M.E.; Iowa Engineer 2; Daily Student 3; National Advertising Manager 3; Newman Club 3, 4; Veishea 2, 3; Marquette University. **Gibson, Jack P.**, Perry, Landscape Architecture—Vistonian Club 3, 4; Track 1, 2, 3, 4; Basketball 1; Agricultural Council 2; Letter Club 4; University of Illinois.



Gibson, William D., Red Oak, Animal Husbandry—Alpha Gamma Rho; Block and Bridle Club 3, 4; Red Oak Junior College. **Giesenberg, Mildred F.**, Marshalltown, Child Development—Home Economics Club 1, 2, 4; Child Development Club; Elm Hall, Intramural Manager 2, President 3, Activity Chairman 4, College Activity Board 3, 4; Vice-President 4; Y.W.C.A. 3, 4; League of Women Voters 3, 4; Membership Chairman 4; Dormitory Council 2, 3, 4; Intramurals 1, 2, 3, 4; W.A.A.; Women's "I" Fraternity 3, 4; Treasurer 4; Sigma Alpha Iota Pledge 2; Frisbie Fellowship 2, 3, 4; Secretary 2; Campus 4-H 1, 2, 3; Independent Party 3; Red Cross Work 3, 4. **Gilbert, Harold E.**, Larrabee, Mechanical Engineering—Pi Kappa Alpha; Athletic Intramurals 1, 2, 3, 4; Veishea 1, 2, 3, 4; Daily Student Business Staff 1; Yel-Jax 3. **Gilles, John Robert**, Waterloo, General Engineering—Adelante; Newman Club 3, 4; Yel-Jax 3, 4; S.A.M. 3, 4; Iowa Engineer 3; Intramural Athletics; Iowa State Teachers' College. **Gillette, Mary E.**, Fostoria, Home Economics Education—Home Economics Club 2, 3, 4; Y.W.C.A. 1, 2; Health Council 2, 3; Newman Club 1, 2, 3, 4; Secretary 3; Twisters 3, 4.



Gillingham, Marjory J., Melrose, Mass., Child Development—Home Economics Club 2, 3, 4; Publicity Chairman 3; Y.W.C.A. 2, 3, 4; Twisters 2; Veishea Open House 2, Co-Chairman 3; Merrill-Palmer School; Connecticut College. **Gilmore, I. Ruth**, Linden, History—Science Women's Club 1, 2, 3, 4; Iowa State Players 4; Y.W.C.A. 1, 2; Kappa Phi 1, 2, 3, 4. **Gilmore, Ralph W.**, Aledo, Ill., General Agriculture—Gen. Ag. Club 4; Y.M.C.A. 1, 2, 4; Men's Glee Club 2, 3; Mixed Chorus 2, 3, 4; Sterling College, Sterling, Kans. **Glaser, Dorothy L.**, LaPorte City, Home Economics Education—Sigma Kappa; Home Economics Club 4; Women's Glee Club 3, 4; Mixed Chorus 3, 4; Cornell College. **Glassburner, J. Bruce**, Council Bluffs, Industrial Economics—Theta Chi; Cardinal Guild 3, 4; Booking Agent 4; Memorial Union Board 4; Symphony Orchestra 1, 2, 3, 4; Concert Band 2, 3; Marching Band 1; Rhythm Club 2, 3, 4; Symphony Orchestra, Treasurer 3; Cadet Officers' Association; Veishea 2, 3.



Glasser, Marilyn, Freeport, Ill., Dietetics—Orchestra 2; Y.W.C.A. 1, 2, 3, 4; League of Women Voters 3, 4; Elm Hall, Secretary 3, President 4. **Glosser, Francis R.**, Blakesburg, Electrical Engineering—A.I.E.E.; Veishea 2, 3, 4; Xi Ward, President 4. **Gobush, Michael**, Elmira Heights, N. Y., Chemical Technology—Alpha Chi Sigma; Missouri School of Mines. **Goddard, Phillip A.**, Des Moines, Mechanical Engineering—Phi Gamma Delta; A.S.M.E., Secretary 2, 3, President 4; Scabbard and Blade 3, 4; S.A.M.E. 3, 4; Treasurer 3; R.O.T.C. 1, 2, 3, 4; Iowa Engineer 1, 2; Bomb Editorial Staff 2; Veishea Personnel Chairman 2; Cadet Officers' Association 3, 4; Pontoniers 1, 2, 3, 4; Engineer's Carnival 2, 3. **Goethals, George W.**, Ames, Agronomy—Agronomy Club 2, 3, 4.



Goetsch, Alvin T., Atlantic, Animal Husbandry—Tau Kappa Epsilon; Vice-President 4; Cadet Officers' Association; Block and Bridle Club 2, 3, 4; Veishea 1, 2, 3; Faculty-Student Fraternity Committee 3, 4; **Goodell, Dale N.**, Estherville, Animal Husbandry—Sigma Pi, Secretary 3; Livestock Judging Team 4; Iowa State Players 3, 4; Iowa Agriculturist 3; Iowa State Players 3, 4; Men's Glee Club 1; Track 1; Block and Bridle Club 2, 3, 4; Little International 1, 2, 3, 4; Veishea 2, 3, 4. **Goodfellow, Daniel R.**, Cedar Rapids, Chemical Engineering—Tau Beta Pi 4; A.I.Chem.E. 2, 3, 4; President 3; Alpha Chi Sigma 4; Pontoniers 2; Veishea 2, 3. **Goodwin, Alfred, Jr.**, Ottumwa, Mechanical Engineering—A.I.M.E. 3, 4; Graceland College. **Grabe, Gladys M.**, Pierson, Home Economics Education—Home Economics Club 1, 2, 3, 4; Y.W.C.A. 4; Gamma Delta 2, 3, 4; Festival Choir 3; Memorial Lutheran Choir 2, 3, 4.



Gramness, Doris R., Des Moines, Home Economics Education—Alpha Delta Pi; Chi Delta Phi; Psi Chi; Home Economics Club 1, 2, 3, 4; Y.W.C.A. 1, 3, 4; Iowa State Players 3, 4; Writers' Round Table 3, 4; Health Council 1; Twisters 3. **Granstrom, Marvin L.**, Sioux City, Civil Engineering—A.S.C.E. 3, 4; Intramural Sports 3; Morningside College, Sioux City. **Grant, Richard S.**, Fairfield, Mechanical Engineering—Sigma Phi Epsilon, Secretary; Iowa State Pilots' Club 3; Orchestra 2; Veishea 2, 3; Bomb 3. **Gray, Burton J.**, Ames, Veterinary Medicine—Jr. A.V.M.A. 1, 2, 3, President 4; Veterinary Student 1, 2, 3, 4; Veterinary Council 3, 4; Danforth Scholarship. **Gray, Dean H.**, Eldora, Veterinary Medicine—Tau Kappa Epsilon; Jr. A.V.M.A.; Veishea 1, 2, 3.

Gardner, J. E.
 Gardner, W. B.
 Gary, G. E.
 Gater, M. L.
 Gates, R. L.



Gearhart, J.
 Gerber, R. W.
 Gerhart, F. A.
 Gerhold, W. J.
 Gibson, J. P.



Gibson, W. D.
 Giesenberg, M. F.
 Gilbert, H. E.
 Gilles, J. R.
 Gillette, M. E.



Gillingham, M. J.
 Gilmore, I. R.
 Gilmore, R. W.
 Glasener, D. L.
 Glassburner, J. B.



Glasser, M.
 Glosser, F. R.
 Gobush, M.
 Goddard, P. A.
 Goethals, G. W.



Goettsch, A. T.
 Goodell, D. N.
 Goodfellow, D. R.
 Goodwin, A.
 Grabe, G. M.



Gramness, D. R.
 Granstrom, M. L.
 Grant, R. S.
 Gray, B. J.
 Gray, D. H.

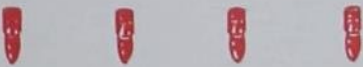

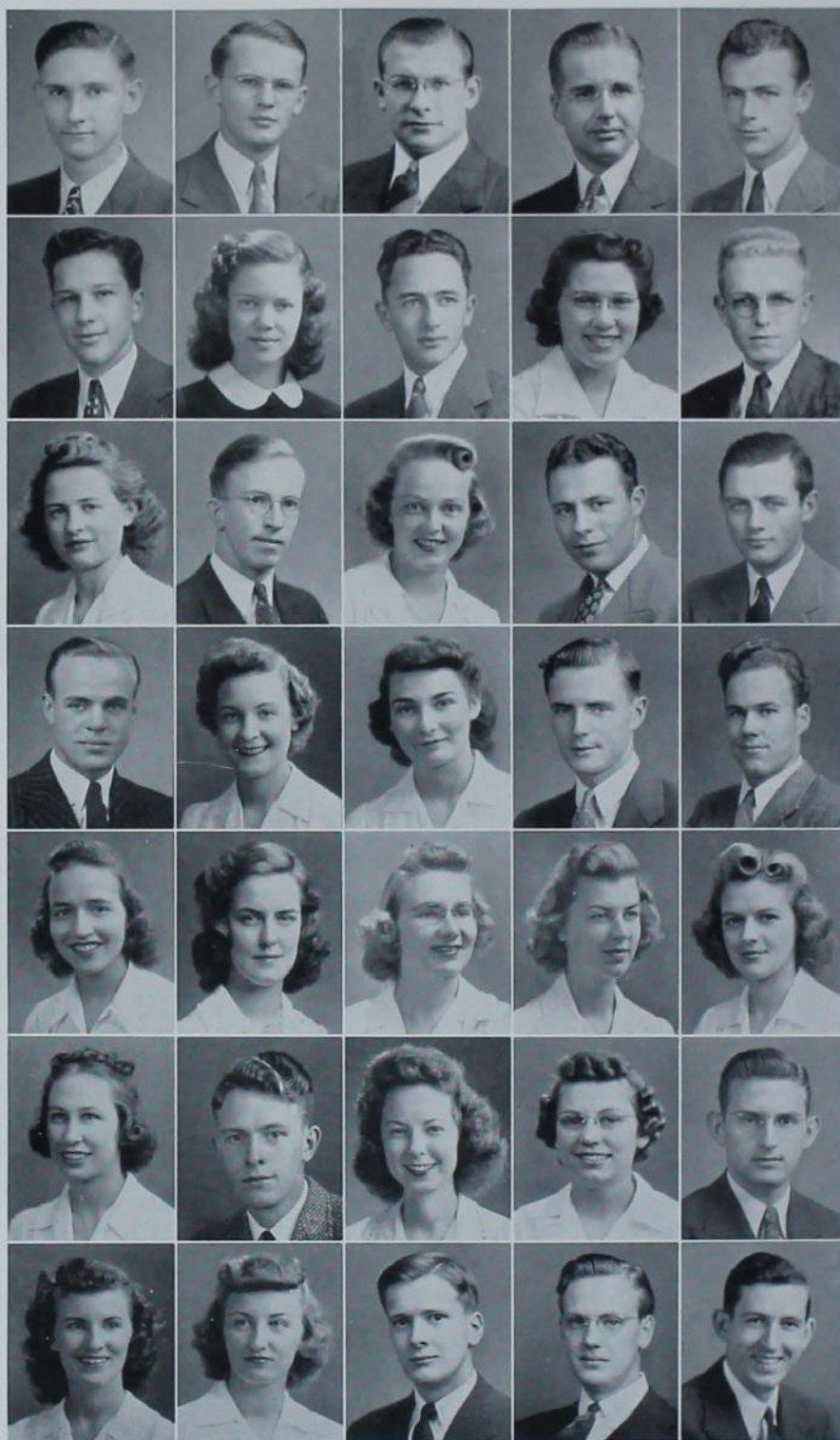

Greeley, L. E.
 Gregg, W. R.
 Griebie, K. E.
 Griffiths, H. J.
 Griswold, J. N.

Gross, G. W.
 Groth, E. R.
 Grovc, L. F.
 Guillaudeu, J. A.
 Gunsaulus, R.

Gustason, J. E.
 Gute, W. W.
 Haapaniemi, E. M.
 Haight, P. M.
 Hall, C. M.

Hall, G. J.
 Hall, R. A.
 Hall, V. I.
 Hamilton, R. L.
 Hampton, W. R.

Hanitz, R. H.
 Hanscom, N. E.
 Hansen, H. A.
 Hanson, B. J.
 Hanson, E. O.

Hanson, F. M.
 Hanson, H. L.
 Hanson, M.
 Hanson, R. J.
 Hanson, V. S.

Harding, V.
 Hardy, C. G.
 Harker, R.
 Harrington, D. G.
 Harris, E. M.

Greeley, Leon Eldon, Dallas Center, Mechanical Engineering—A.S.M.E. 4; Veishea 3. **Gregg, Warren R.**, Dell Rapids, S. Dak., Agronomy—Agronomy Club 1, 2; A.S.A. 3, 4; Track 1, 2; Rifle Team 1, 2; South Dakota State College. **Griebie, Keith E.**, Brownton, Minn., Veterinary Medicine—St. Olaf College. **Griffiths, Henry J.**, Halifax, Nova Scotia, Canada, Veterinary Medicine—Nova Scotia Agricultural College, Diploma in Agriculture; McGill University, B.S.A., M.S., Ph.D. **Griswold, James North**, Clarinda, General Engineering—Adelante, Vice-President 3; Y.M.C.A. 1, 2, Cabinet 1, Freshman President 1, Publicity Manager 2; Iowa Engineer 2; Freshman Football.



Gross, George W., Des Moines, Civil Engineering—Acacia; Alpha Phi Omega 2, 3, 4; A.S.C.E. 2, 3, 4; Engineers' Carnival 2; Interfraternity Council 3, 4; Yel-Jax 3. **Groth, Evelyn R.**, Fairview, S. Dak., Home Economics Education—Phi Upsilon Omicron, Candle Editor; Omicron Nu; Mortar Board; Y.W.C.A., Cabinet, Treasurer; Dormitory Council; Freeman Hall President. **Grove, Leland F.**, Kinross, Animal Husbandry—Ward Athletic Council 3; Ward Program Council 4; Intramurals 1, 2, 3, 4; Block and Bridle Club 2, 3, 4; Little International 1, 2, 4; Veishea 1, 2, 3, 4. **Guillaudeau, Jean A.**, Chicago, Ill., Dietetics—Home Economics Club 1, 3, 4; Presbyterian Church Council 2, 3, Treasurer 3; Veishea 1, 2, 3. **Gunsauls, Robert**, Akron, O., General Engineering—Sigma Chi, Vice-President 4; S.A.M., Treasurer 3, 4; Bomb 2; Iowa Engineer 3; Interfraternity Pledge Council 2; University of Akron.



Gustason, Jeanne E., Lake Mills, Chemistry—Memorial Union Board 3, 4, President 4; Science Women's Club 1, 2, 3, 4, Treasurer 2, Program Chairman 3; War Council 4. **Gute, W. Wayne**, Glidden, Agricultural Education—Alpha Zeta 3, 4; Agricultural Education Club 1, 2, 3, 4; Ward Program Council 4; Ward Executive Council 4; Iowa Agriculturist 4; Westminster Fellowship Student Council 4; Student Elder, Collegiate Presbyterian Church 4; Veishea 2; Iowa High School Ag. Congress 2, 3. **Haapaniemi, Elaine M.**, Virginia, Minn., Home Economics Education—Home Economics Club 3, 4; Swimming Club 3, 4; Intramural Sports Chairman 4; Veishea Activities 4; Virginia Junior College. **Haight, Paul M.**, Winfield, Veterinary Medicine—Jr. A.V.M.A.; Ward Social Council; Joint Political Council, President. **Hall, Charles M.**, Trumbull, Conn., Mechanical Engineering—A.S.M.E. 4; A.S.C.E. 1; Pontoniers 1, 2; Iowa State Pilots Club 2.



Hall, Galen J., Garner, Agricultural Education—Alpha Gamma Rho; Agricultural Education Club 1, 2, 3, 4; Dormitory Athletic Council 3, Vice-President; Y.M.C.A. 3, 4; Freshman Football; Intramurals 1, 2, 3, 4, Manager 3; Agricultural Congress, Asst. Chairman 3; Iowa State Pilots Club 1, 2, 3. **Hall, Ruth A.**, Eddyville, Textiles and Clothing—Chi Omega, President 4; Psi Chi, Associate Member 3, 4; H. Ec. Club; Y.W.C.A. 3, 4; Iowa Homemaker 3; Pan-Hellenic Council 3, 4; Red Cross Sewing Room Supervisor; Veishea Open House Committee 3; League of Women Voters 3; Health Council 3; Stephens College. **Hall, Virginia Irene**, Norfolk, Nebr., Home Economics Education—Y.W.C.A. 1, 2, 3, 4; W.A.A. 1, 2, 3; Twisters 2, 3, 4; Home Economics Club 1, 2, 3, 4; Education Club 2, 3, 4, Vice-President 3, President 4; Naiads 2. **Hamilton, Richard L.**, Omaha, Nebr., Electrical Engineering—Delta Upsilon, President; A.I.E.E. 1, 2, 3, 4; Daily Student 1; Rifle Team 1; Iowa Engineer 1, 2, 3; Veishea 1, 2, 3. **Hampton, William Robert**, Hamilton, Mo., Architectural Engineering—A.I.A. 1, 2, 3, 4; Ward System 1, 2, 3, 4; Graceland Junior College.



Hanitz, Rhoda H., Rockford, Ill., Applied Art—Delta Phi Delta 3, 4, Vice-President 4; Omicron Nu 3, 4, Vice-President 4; Home Economics Club 1, 2, 3, 4; Rackets Club 3; Archery Club 3; Bowling Club 4; Camp Counselors Club 3, 4, President 4; W.A.A. Council 4; Y.W.C.A. 1; Veishea 2, 3; Home Economics Open House, Chairman 3. **Hanscom, Nancy Ellen**, Marion, Institution Management—Home Economics Club 1, 2, 3, 4; Glee Club 1; Mixed Chorus 1; Y.W.C.A. 3. **Hansen, Helen A.**, Union, Mo., Foods and Nutrition—Women's Glee Club; Festival Chorus; Home Economics Club; Y.W.C.A. **Hanson, Betty Jane**, Story City, Home Economics Education—Symphony Orchestra 1, 2, 3; Kappa Phi 2, 3, 4; Home Economics Club 1, 2, 3, 4; Y.W.C.A. 1, 2, 4. **Hanson, Elizabeth O.**, Plymouth, Dietetics—Omicron Nu 3, 4, Secretary 4; Home Economics Club 1, 2, 3, 4; Dormitory Advisory Council 4; Veishea 3.



Hanson, Frances Marion, Twin Valley, Minn., Home Economics Education—Home Economics Club 1, 2, 3, 4; A.W.S. 1, 2, 3, 4; Dormitory Treasurer 2, 3; L.S.A.A. 2, 3. **Hanson, Henry L.**, Ames, Electrical Engineering—Sigma Alpha Epsilon; Sigma Delta Chi 3, 4; Eta Kappa Nu 4; Guard of St. Patrick 4; Phi Mu Alpha 3, 4; Freshman Handbook Editor 3; Veishea, Assistant Personnel Manager, Assistant Vodvil Chairman 2; Iowa Engineer, Associate Editor 4, Events Editor 3; Men's Glee Club 2, 3, 4; Chorus 2, 3, 4; Track 1. **Hanson, Margaret**, Des Moines, Experimental Cookery—Delta Delta Delta; Home Economics Club 1, 2, 3, 4; Y.W.C.A. 1, 2, 3, 4; Health Council 1; Dance Club 2, 3, 4; Inter-Fraternity Social Council 4; W.A.A. 2, 3, 4; Twisters 2, 3. **Hanson, Rachel Jean**, Boone, Child Development—Home Economics Club 2, 3, 4; Child Development Club, Secretary 3; Town Girls Club; Interscholarship Christian Fellowship 1; Boone Junior College; Merrill Palmer. **Hanson, Virgil S.**, Granger, Industrial Economics—Phi Mu Alpha 3, 4; Men's Glee Club 1, 2, 3, 4; Mixed Chorus 1, 2, 3, 4; Daily Student, Reporter 3; Harmony Ball, Publicity Chairman 4; Dormitory Advisor 3, 4; Dorm Council 3, 4; Dormitory Quartet 1, 2, 3, 4; Independent Party Council 4; Intramurals 1, 2, 3, 4.



Harding, Virginia, Rockwell City, Technical Journalism—Delta Zeta, President 3, 4; Theta Sigma Phi; Daily Student 1, 2, 3, 4; Home Economics Club 1, 2, 3, 4; Home Economics Council, Secretary 1, 2; Panhellenic Council 3, 4; Green Gander Publication Board 3, 4; A.W.S., Secretary 1, 2; Green Gander 1, 2, 3, 4; Homemaker 2, 3; Style Show 3, Manager 4; Bomb 3; Dance Club 1, 2; Women's Glee Club 1; Mixed Chorus 1; Cheerleader 1; Bit and Spur 4; Veishea 1, 2, 3, Business Advisor 3. **Hardy, Caroline G.**, Beresford, S. Dak., Dietetics—Gamma Phi Beta, Treasurer 4; Home Economics Club 1, 2, 3, 4; Health Council 1, 2; League of Women Voters 3; Dance Club 2, 3, 4; Women's "I" Fraternity 4; W.A.A. 1, 2, 3, 4. **Harker, Robert**, Dubuque, Chemistry—Phi Gamma Delta; Iowa Engineer, Photographer 3, 4; Veishea 3, 4; University of Dubuque. **Harrington, D. Gene**, Lyndon, Ill., Horticulture—Horticulture Club, Secretary-Treasurer 3; Veishea Float Committee 2, 3. **Harris, Earl M.**, Ames, Horticulture—Acacia; Horticulture Club 2, 3, 4.



Harris, Edith I., Coin, Home Economics Education—Home Economics Club 1, 2, 3; Y.W.C.A. 1, 2, 3; Veishea 1, 2, 3, 4. **Harris, Gerald W.**, St. Louis, Mo., Chemical Engineering—Sigma Nu; Guard of St. Patrick; A.I.Chem.E. 1, 2, 3, 4; Engineering Council 3, 4, President 4; Iowa Engineer 1, 2, 3, 4; Publication Board 4; Radio Chairman 2; Junior Prom Committee; War Council 4. **Harry, Max W.**, Adair, Veterinary Medicine—Alpha Gamma Rho; Jr. A.V.M.A. 1, 2, 3, 4; Cossacks 2, 3, 4; Pasadena Junior College. **Harter, Mary J.**, Des Moines, Institution Management—Pi Beta Phi; Iowa Homemaker, Advertising 1; Y.W.C.A.; Veishea Open House. **Harvey, Irvin A.**, Oskaloosa, Agricultural Education; Ag. Ed. Club 1, 2, 3, 4; Ward System 1, 2, 3; Y.M.C.A. 1, 2, 3, 4; Central College.



Haskins, Helen M., Milwaukee, Wis., Dietetics—Home Economics Club 2, 3, 4; Y.W.C.A. 2, 3, 4; Health Council 2, 3, 4; Health Council 4; Newman Club 4; University of Michigan. **Hatter, Norman J.**, Marshalltown, Mechanical Engineering—A.S.M.E.; Veishea; Ward System; Santa Ana Junior College. **Hawkins, Jack H.**, Kansas City, Mo., General Engineering—Phi Gamma Delta, President; Alpha Phi Omega; Guard of St. Patrick; Engineering Council 3, 5; Interfraternity Council, Vice-President; S.A.M.; Iowa Engineer 2, 3, Associate Editor 4, Editor 5; Iowa Engineer Key. **Haworth, Evelyn Kay**, Grand Junction, Colo., Textiles and Clothing—Delta Delta Delta; Daily Student 3, 4; Bit and Spur 3; Colorado State College; Colorado College. **Haxel, Eileen E.**, Bunker Hill, Ill., Dietetics—Home Economics Club 3, 4; Blackburn Junior College.



Hayes, Alva A., Gray, Agricultural Journalism—Sigma Pi, President 4; Sigma Delta Chi, Treasurer 4; Daily Student 1, 2, 3, 4, Sports Editor 3; Bomb 3, 4, Sports Editor; Green Gander 1, 2, 3, 4, Circulation Manager 3, Business Manager 4; Debate 1, 2, 3, 4; Veishea 1, 2, 3, 4; Iowa Agriculturist 2, 3. **Hayes, Robert H.**, Plattsmouth, Nebr., Mechanical Engineering—Theta Xi; Basketball 1, 2, 3, 4; R.O.T.C. 1, 2; Veishea 1, 2, 3, 4; A.S.M.E.; Varsity "I" Club. **Hayward, Raymond W., Jr.**, Omaha, Nebr., Electrical Engineering—Delta Upsilon; A.I.E.E. 2, 3, 4; Rifle Team 1; Pontoniers 1, 2. **Head, James D.**, Des Moines, Chemistry—Phi Lambda Upsilon; Phi Mu Epsilon. **Heggen, Ted B.**, Ames, Industrial Economics—Ward System; Concert Band.



Heileman, Betty, Fort Dodge, Dietetics—Gamma Phi Beta. **Hein, Charlotte A.**, Ames, Experimental Cookery—Gamma Phi Beta; Phi Upsilon Omicron 3, 4; Cardinal Guild 3, 4; Home Economics Council 3, 4; Y.W.C.A. 2; Interchurch Council 2; Foods Club 2, 3, Secretary 2, Vice-President 3. **Heineman, Lucille A.**, Keokuk, Child Development—Y.W.C.A.; Home Economics Club; Mixed Chorus. **Heinemann, Herman G.**, Wisner, Nebr., Civil Engineering—A.S.C.E. 1, 2, 3, 4; Ward System; Gamma Delta 1, 2, 3, 4; Y.M.C.A. 1, 2; Ward System, Intramural Manager 2, Intramural Coordinator 2, 3, 4; Ward Intramural Council 2, 3, 4; Veishea 1, 2, 3, 4; Homecoming 2, 3. **Heins, Miriam F.**, Wapello, Education—Home Economics Club; Y.W.C.A. 1, 2, 4; Dormitory Advisor 3; Mixed Chorus 2.



Helgerson, Robert A., Red Oak, Geology—Pi Kappa Alpha, Vice-President 4, Pledge Trainer 4; Red Oak Junior College; University of California; University of Iowa. **Helm, Jane E.**, Oakville, Sociology—Science Women's Club 1, 2, 3, 4; Health Council. **Hendrickson, Gretchen O.**, Richland, Dietetics—Omicron Nu 3, 4; Home Economics Club 1, 2, 3, 4; Y.W.C.A. Cabinet; Glee Club; Chorus 1, 2, 3, 4; Veishea, Open House Chairman. **Hendrickson, Mary Elna**, Ames, Dietetics—Sigma Alpha Iota, Treasurer 4; Women's Glee Club 1, 2, 4; Mixed Chorus 1, 2, 3, 4; Veishea 2, 3; Town Women's Club 1, 2, 3, 4, Council 4; Pep Club 3; Y.W.C.A.; Home Economics Club. **Henley, Mary Elizabeth**, Nashville, Tenn., Dietetics—Foods and Nutrition Club 3, 4; Ward Belmont Junior College.



Henning, Elvero R., Scranton, Veterinary Medicine—Cossacks; Yel-Jax. **Herdlicka, Jane A.**, Cedar Rapids, Home Economics Education—Alpha Delta Pi; Home Economics Club 4; Y.W.C.A. 4; Bit and Spur 2; Health Council 1; Veishea Open House. **Herny, Kathryn F.**, Leighton, Home Economics Education—Home Economics Club 1, 2, 3; Kappa Phi 1, 2, 3; Campus 4-H; Central College. **Herzig, Ruth G.**, Bowman, N. Dak., Home Economics Education—Kappa Delta; Sigma Alpha Iota 2, 3, 4; Home Economics Club 1, 2, 3, 4; Y.W.C.A. 1, 2, 3, 4; Concert Band 1, 2, 3, 4; Festival Chorus 1, 4. **Heusinkveld, Marguerite W.**, Clinton, Home Economics Education—Kappa Delta; Panhellenic Council, President 4; War Council 4; Home Economics Club 2, 3, 4; Education Club 2, 3, 4; Y.W.C.A. 2, 3, 4; Bomb 2, 3; Health Council 2; Intramurals 2, 3, 4; Carleton College.



Heusinkveld, Myron, Hull, Electrical Engineering—A.I.E.E. 3, 4; Treasurer 4; Veishea 3; Ward 2, 3; Phi Kappa Phi; Phi Mu Epsilon; Northwestern Junior College. **Hicks, Curtis D.**, Latimer, Architectural Engineering—Guard of St. Patrick; Tau Sigma Delta; A.I.A. 2, 3, 4; Iowa Engineer 1, 2, 3, 4; Engineering Council 4; Engineering Carnival 4; Homecoming 2, 3; Architectural Engineering Council 3; Ward System 1, 2, 3, 4. **Hill, Frances R.**, Coggon, Home Economics Education—Home Economics Club 1, 2, 3, 4; Campus 4-H Club 1, 2, 3, 4; Y.W.C.A. 4. **Hill, James K.**, Adel, Veterinary Medicine—Tau Kappa Epsilon; Jr. A.V.M.A. 1, 2, 3, 4; Veterinary Council 3; Veishea 1, 2, 3. **Himmel, Robert N.**, Spirit Lake, Electrical Engineering—Phi Mu Alpha 3, 4; A.I.E.E. 2, 3, 4; Men's Glee Club 1, 2, 3, 4; Band 4; Veishea 2, 3; Y.M.C.A. 2; Intramurals 1, 2, 3; Festival Choir 1, 2, 3, 4.

Harris, E. I.
 Harris, G. W.
 Harry, M. W.
 Harter, M. J.
 Harvey, I. A.



Haskins, H. M.
 Hatter, N. J.
 Hawkins, J. H.
 Haworth, E. K.
 Haxel, E. E.



Hayes, A. A.
 Hayes, R. H.
 Hayward, R. W.
 Head, J. D.
 Heggen, T. B.



Heileman, B.
 Hein, C. A.
 Heineman, L. A.
 Heinemann, H. G.
 Heins, M. F.



Helgerson, R. A.
 Helm, J. E.
 Hendrickson, G.
 Hendrickson, M.
 Henley, M. E.



Henning, E. R.
 Herdlicka, J. A.
 Herny, K. F.
 Herzig, R. G.
 Heusinkveld, M.



Heusinkveld, M.
 Hicks, C. D.
 Hill, F. R.
 Hill, J. K.
 Himmel, R. N.

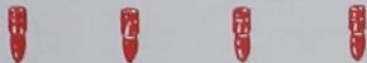



Hindman, R. E.
 Hitchcock, E. B.
 Hodne, T. S.
 Hoeflin, E. A.
 Hof, G.

Hoffman, E. S.
 Hogan, M. E.
 Hogan, R. J.
 Holbrook, H. W.
 Holder, A. D.

Holke, M. B.
 Holland, B. J.
 Homans, M. E.
 Honeyman, W. L.
 Hook, M. B.

Hooper, N. L.
 Hospers, J. C.
 Houston, S.
 Howard, R.
 Howie, O. R.

Hoyt, R. H.
 Hubbell, W. E.
 Hudler, C. W.
 Huffman, D. D.
 Humke, L. W.

Hunziker, E.
 Hylton, J. W.
 Idsvoog, O. P.
 Ikola, M. E.
 Irvine, R. D.

Isakson, E. W.
 Iverson, H.
 Jackson, G. S.
 Jacobson, K. S.
 Janson, E. J.

Hindman, Robert E., Salix, Dairy Industry—Alpha Gamma Rho; D. I. Club 1, 2, 3, 4; American Dairy Science Association 3, 4; Alpha Zeta 3, 4; Radio Broadcasting 3, 4; Campus 4-H Club; Iowa Agriculturist; Daily Student. **Hitchcock, E. Benner**, Evanston, Ill.—Delta Tau Delta; Sketch 1, 2; Veishea 2, 3; A.I.E.E. 2, 3, 4; Fraternity President 4; Vice-President 3. **Hodne, T. Selmer**, Coon Rapids, Agricultural Economics—Delta Chi; Economics Club 4; Intramurals 1, 2, 3, 4. **Hoeflin, Elinor A.**, Fort Dodge, Mathematics—Pi Mu Epsilon 3, 4; Science Women's Club, Vice-Director 2; Science Council 3, 4; Mathematics Club 2, 3; Kappa Phi 3, 4; Fort Dodge Junior College 1. **Hof, Garrit**, Sheldon, General Engineering; Ward Bowling Competition 2; Ward System 3, 4; Veishea 4.



Hoffman, Edward S., Sutherland, Civil Engineering—Sigma Phi Epsilon; A.S.C.E.; Yel-Jax; Veishea 3, 4; Newman Club. **Hogan, Mary E.**, No. Little Rock, Ark., Home Economics Education—Home Economics Club 3, 4; Iowa State Players 4; Y.M.C.A. Service Committee 3, 4; Baylor University. **Hogan, Robert J.**, South Sioux City, Nebr., Chemical Technology—Phi Kappa; I.S.Chem.S.; Newman Club 2, 3, 4; Nebraska State Teachers' College. **Holbrook, Howard W.**, Des Moines, Chemical Engineering—Beta Theta Pi; Scabbard and Blade 3, 4; R.O.T.C. 1, 2, 3, 4; Cadet Officers' Association 3, 4; Daily Student 4; Intramurals 1, 2, 3, 4; Register and Tribune Correspondent 3, 4. **Holder, Anna D.**, Allerton, Home Economics Education—Omicron Nu 3, 4; Home Economics Club 2, 3, 4; Campus 4-H Club 2; Y.W.C.A.; Chariton Junior College.



Holke, Mary B., Higginsville, Mo., Dietetics—Home Economics Club; Swimming Club; Stephens College. **Holland, Betty Jean**, Pleasantville, Home Economics Education—Home Economics Club; Y.W.C.A.; Campus 4-H Club; Simpson College. **Homans, Mary E.**, Charles City, Landscape Architecture—Tau Sigma Delta 4; Vistonian Club 1, 2, 3, 4; Concert Band 3, 4. **Honeyman, W. Lee**, Red Oak, Animal Husbandry—Ward System 2, 3, 4; Block and Bridle 2, 3, 4; Y.M.C.A.; Iowa State Swordsmen 2; Iowa Agriculturist 3; Red Oak Junior College. **Hook, Marjorie B.**, Centerville, Architectural Engineering—Town Girl's Club 3, 4; Science Women's Club 1, 2, 3, 4; Y.W.C.A. 2, 3, 4; Kappa Phi.



Hooper, Nancy L., Chariton, Dietetics—Omicron Nu 4; Home Economics Club 2, 3, 4; Y.W.C.A. 2, 3, 4; Veishea 2, 3, 4; Girl's Glee Club 2, 3; Mixed Chorus 2, 3, 4; Chariton Junior College. **Hospers, Joan C.**, Sheldon, Household Equipment—Home Economics Club 1, 2, 3, 4; Y.W.C.A. 1, 2, 3, 4; Sheldon Junior College. **Houston, Susan**, Dietetics—Gamma Phi Beta, Home Economics Club 2, 3, 4; Dance Club 3, 4; Associated Women Students Council 4; Osecola Junior College. **Howard, Russell**, Davenport, General Engineering—Sigma Phi Epsilon; Orchestra 2, 3; Football 1; Track 1. **Howie, Olin R.**, Monticello, Animal Husbandry—Little International 2; Advanced Military 3, 4; Veishea Battery 3; Intramurals 1, 2, 3; Archery 2.



Hoyt, Robert H., Deer Creek, Minn., Veterinary Medicine—Alpha Gamma Rho; Jr. A.V.M.A.; University of Minnesota. **Hubbell, William E.**, Datil, N. Mex., Agricultural Economics—Ward System 1, 2; Ag. Econ. Club 1, 2, 3, 4; Intramurals 1, 2, 3, 4; Veishea 1, 2, 3, 4; Newman Club 1, 2, 3, 4. **Hudler, Charles W.**, Battle Creek, Mich., General Engineering—Phi Delta Theta; Swimming 1, 2, 3, 4; Varsity "I" 1, 2, 3; Porpoise Club 1, 2, 3. **Huffman, Doris D.**, Aberdeen, S. Dak., Textiles and Clothing—Delta Zeta; Home Economics Club 2, 3, 4; Y.W.C.A. 2, 3, 4; Pep Club 3; Veishea 3, 4; Rifle Club 3; Northern State Teachers' College. **Humke, Laurence W.**, Ackley, Veterinary Medicine—Jr. A.V.M.A. 1, 2, 3, 4; Veterinary Student 2, 3, 4.



Humziker, Erben, Architectural Engineering—A.I.A. 1, 2, 3, 4; Veishea 1, 2, 3. **Hylton, Jack W.**, Veterinary Medicine—Pi Kappa Alpha; Jr. A.V.M.A. 1, 2, Secretary 3, 4; Vet. Executive Council, Secretary 3; Veterinary Student 1, 2, 3; Vet. Veishea Float Chairman 3; Intramurals; Los Angeles City College. **Idsvoog, Oris P.**, Vet. Med.—Veterinary Student. **Ikola, Mildred E.**, Home Economics Education—Irvine, **Robert D.**, Veterinary Medicine—Jr. A.V.M.A. 2, 3, 4, 5. Dance Club; Dormitory Advisor.



Isakson, Eric W., Ogden, Utah, Veterinary Medicine—Jr. A.V.M.A.; Veterinary Student 2, 3; Veishea Committee 2, 3; Phi Zeta 2; Utah State Agriculture College. **Iverson, Harold**, Stanhope, Electrical Engineering—A.I.E.E.; Track; Glee Club; Intramurals; Veishea. **Jackson, Gilbert S.**, Altadena, Calif., Veterinary Medicine—Jr. A.V.M.A.; Veterinary Student; Veishea 2, 3; Pasadena Junior College. **Jacobson, Katherine S.**, Story City, Dietetics—Home Economics Club 2, 3, 4; Sigma Alpha Iota 3, 4; Dormitory Council; Robert's Hall, President; Iowa State String Quartet 3; Iowa State Symphony Orchestra 1, 2, 3, 4; Cornell College. **Janson, Edlon J.**, Clarion, Veterinary Medicine—Jr. A.V.M.A.; Kansas State College.



Jasper, Roger N., Orange City, Electrical Engineering—Eta Kappa Nu, Treasurer 4; A.I.E.E.; Men's Glee Club 3, 4; Mixed Chorus 3, 4; Northwestern Junior College. **Jensen, Geraldine R.**, Joice, Child Development—Campus 4-H Club 1, 4; Home Economics Club 1, 4. **Jensen, Pearl L.**, Dundee, Ill., Household Equipment—Y.W.C.A. 1, 2; Home Economics Club 1, 2, 3, 4; Veishea Openhouse Chairman 3; Dormitory Advisor 3, 4. **Johanson, Lawrence V.**, Elmore, Minn., Veterinary Medicine—Ward; Jr. A.V.M.A. **Johnson, Andrew I.**, Clinton, Mechanical Engineering—A.S.M.E.; Ward System 1, 2, 3, 4; Kappa Ward, Secretary 2, Social Chairman 3; Veishea 2, 3, 4.



Johnson, Donald G., Albert City, Industrial Education—Delta Chi; Scabbard and Blade; Cadet Officers' Association; Agricultural Council 3, 4, Secretary 4; Industrial Education Club 1, 2, 3, 4; Veishea 1, 2, 3; Harvest Ball Chairman 4. **Johnson, Dortha A.**, East Moline, Ill., Dietetics—Home Economics Club 1, 2, 3, 4; Social Council 4; Twisters 3; Educational War Council 3; Veishea 1. **Johnson, George E.**, Iowa Falls, Chemical Technology—Ellsworth Junior College, Iowa Falls. **Johnson, Gerald Eugene**, Hamburg, Mechanical Engineering—Alpha Ward, Social Chairman; Veishea; A.S.M.E. 3, 4; Experiment Station Worker; Nebraska Normal School. **Johnson, Marion Jane**, Chicago, Ill., Institution Management—Intramurals 1, 2, 3; Home Economics Club 1, 2, 3, 4; Daily Student 2; League of Women Voters 4.



Johnson, Pearl, Fertile, Home Economics Education. **Johnson, Peter J.**, Council Bluffs, Aeronautical Engineering—Sigma Nu; A.I.E.E.; I.Ae.S. **Johnson, Robert Lewis**, Marshalltown, Architectural Engineering—Delta Tau Delta; A.I.A.; Intramurals; Marshalltown Junior College. **Johnson, Verlin A.**, Storm Lake, Dietetics—Home Economics Club 2, 3, 4; Symphony Orchestra 2, 3, 4; Dorm House Council 4; Buena Vista College. **Johnson, Walter E.**, Decorah, Civil Engineering—A.S.C.E. 3, 4; Ward System 3, 4; Luther College.



Johnston, Theodore L., Ames, Chemical Engineering—Phi Kappa Psi; A.I.Chem.E. 1, 2, 3, 4; Veishea 1, 2, 3; Men's Glee Club 1, 2; Festival Choir 1, 2, 3, 4. **Jones, Jack M.**, Mountain Grove, Mo., Veterinary Medicine—Jr. A.V.M.A.; Veterinary Student 1, 2, Treasurer 3. **Jones, Roy**, Sharon, Pa., Chemistry. **Jones, William E.**, Ames, Zoology—Delta Upsilon; Y.M.C.A. 1, 2; Science Council 3; University of Iowa. **Joyce, Dorothy Weisner**, Estherville, Institution Management—Home Economics Club 1, 2, 3, 4; Kappa Phi 2, 3, 4; Wesley Foundation Student Council; Orchestra 2, 3; Town Girls Club 2.



Kanegis, Leon A., Ames, Veterinary Medicine—Sigma Alpha Epsilon, Vice-President 2; Jr. A.V.M.A. 2, 3, 4, 5; Radio Guild 1; Veterinary Student 2, 3, 4, Editorial Staff 2, 3, Publication Board 3, 4; Student Forum 3; Iowa State Players 3, 4; Veishea 3. **Karber, Melvin W.**, Scranton, Veterinary Medicine—Jr. A.V.M.A. 2, 3, 4, 5; Veterinary Student 2, 3, 4. **Kas, Florence Jane**, Sutherland, Household Equipment—Alpha Gamma Delta; Sigma Alpha Iota, President; Home Economics Club; Iowa Homemaker; Sketch 2; Glee Club 1, 2; Mixed Chorus 2, 3, 4; Stars Over Veishea 1; Veishea Open House 2, 3. **Kassel, H. Warren**, Mason City, Aeronautical Engineering—Theta Xi; I.A.S.; A.S.M.E. 3; Intramural Athletics 3, 4; Mason City Junior College. **Kaufman, John Theodore**, Columbus, Chemical Engineering—Sigma Nu.



Keizer, LeRoy W., Hawarden, Electrical Engineering—A.I.E.E. 2, 3, 4; Intramurals 1, 2, 3, 4; Ward Intramural Council 1, 2, 3; Ward Intramural President 3; Ward Executive Council 3, 4; Independent Party Council 3; Intramural Board 3; Ward Key; Student Activities Board 3, 4. **Keller, Raymond E.**, Garden Grove, Agricultural Education—Ag. Ed. Club 1, 2, 3, 4; Iowa State Debaters 1, 2, 3, 4; Ward System 1, 2, 3, 4, Vice-President 4; Ward Program Council 1, 3, 4; L. M.M.U. **Keller, Robert G.**, Davenport, General Engineering—Kappa Sigma; R.O.T.C. 1, 2, 3, 4; Turf Turney 3; Horse-Jumping Team 3, 4; Revue Militaire 4; Track 1; Iowa Engineer 1; L.M.M.U. **Kelly, Lois Adele**, Lakewood, Ohio, Dietetics—Home Economics Club 1, 2, 3, 4; Girls' Glee Club 1, 2, 3; I. S. Chorus 1, 2, 3; Roger Williams Club 1, 2, 3, 4; Theta Epsilon 2, 3, 4; Cosmopolitan Club 2, 3, 4, Treasurer 3. **Kelly, Raymond**, Storm Lake, Mechanical Engineering—Tau Beta Pi; A.S.M.E.; Veishea; Ward System.



Kelly, Robert T., Britt, General Engineering—Iowa Engineer 1, 2; Veishea 3, 4; Newman Club 1, 2, 3, 4. **Kemmish, Jim V.**, Persia, Industrial Economics—Acacia; Alpha Phi Omega 2, 3, 4, Secretary 3, Vice-President 4; Psi Chi 3, 4, Secretary 4; Gamma Delta 1; L.S.A. 2, 3, 4; Veishea 1, 2, 3. **Kennedy, James R.**, Clear Lake, Mechanical Engineering—Phi Kappa Psi, President 4; A.S.M.E. 1, 2, 3, 4; Pistol Squad 1, 2, 3; Pontoniers 1, 2; Veishea 1, 2, 3; Interfraternity Council 4. **Kern, Bettejane**, Ames, Household Equipment—Alpha Delta Pi; Bomb 2; Green Gander 2; Twisters 2, 3, 4, President 4; Women's Glee Club 1; Chorus 1. **Kester, Warren W.**, Gray, Agronomy—FarmHouse, Secretary 4; Alpha Zeta 3, 4; Scabbard and Blade 4; A.S.A. 1, 2, 3, 4; Ward Intramural Manager 1; Cardinal Guild 4; Agricultural Council 3, 4, Treasurer 4; Homecoming Committee 4; Cadet Officers' Association 3, 4; Crops Judging Team 3.

Jasper, R. N.
 Jensen, G. R.
 Jensen, P. L.
 Johanson, L. V.
 Johnson, A. I.



Johnson, D. G.
 Johnson, D. A.
 Johnson, G. E.
 Johnson, G. E.
 Johnson, M. J.



Johnson, P. V.
 Johnson, P. J.
 Johnson, R. L.
 Johnson, V. A.
 Johnson, W. E.



Johnston, T. L.
 Jones, J. M.
 Jones, R. P.
 Jones, W. E.
 Joyce, D. W.



Kanegis, L. A.
 Karber, M. W.
 Kas, F. J.
 Kassel H. W.
 Kaufman, J. T.



Keizer, L. W.
 Keller, R. E.
 Keller, R. G.
 Kelly, L. A.
 Kelly, R.



Kelly, R. T.
 Kimmish, J. V.
 Kennedy, J. R.
 Kern, B.
 Kester, W. W.





Kiel, E. J.
 King, R. R.
 Kirkpatrick, R. J.
 Kirkpatrick, V. L.
 Kitchell, R. L.

Kjar, H. A.
 Klein, D. A.
 Klett, W. M.
 Kline, B. A.
 Kline, G. L.

Kline, W. L.
 Klinsky, J. W.
 Knapp, H. C.
 Knowles, R. B.
 Knox, L. C.

Knudson, D. L.
 Koch, E. E.
 Krafka, W. V.
 Kramer, H. E.
 Kreimeyer, V. L.

Kruskop, L. L.
 Kuehne, J. E.
 Kuester, D. W.
 Kuhn, H. L.
 Kusek, L. F.

Kuyper, H. S.
 Kyle, W. H.
 LaCasse, A. R.
 Ladwig, V. D.
 Lagerquist, H. R.

Lahr, A.
 Lampman, S. C.
 Lander, L. E.
 Lane, J. D.
 Lanman, C. M.

Kiel, E. Jeannette., Fayette, Home Economics Education—Omicron Nu 3, 4; Psi Chi 3, 4; Home Economics Club 2, 3, 4; Mixed Chorus 1, 2; Campus 4-H Club 1, 2, 3, 4; President; Barton Hall, Vice-President; Dorm Advisory Council 4; Secretary; Bomb 4; Campus Varieties Skit 3; Independent Party Council; Upper Iowa University. **King, Robert R.**, Omaha, Nebr., General Engineering—Sigma Alpha Epsilon; Scabbard and Blade 3, 4; Iowa Engineer 1, 2, 3, 4; R.O.T.C. 1, 2, 3, 4; Bomb 1, 2; Intramurals 1, 2, 3, 4; S.A.M. **Kirkpatrick, Robert J.**, Oakland, Minn., Veterinary Medicine—FarmHouse, President; Jr. A.V.M.A. 1, 2, 3, 4; President; Football 2, 3, 4; Varsity "I" Club 2, 3, 4, 5; President 5; Interfraternity Council, Secretary 5; Joint Social Council 4; Veterinary Council 3, 4, President 5. **Kirkpatrick, Virginia L.**, Collingswood, N. J., Textiles and Clothing—Home Economics Club 1, 2, 3, 4; Daily Student 3; Iowa Homemaker 2; Y.W.C.A. 1; W.A.A. 1; Women's Glee Club 1, 3; Chorus 1, 2, 3, 4; Theta Epsilon 1, 2, 3; Roger Williams Club 1, 2, 3. **Kitchell, Ralph L.**, Ada, Minn., Veterinary Medicine—FarmHouse; Jr. A.V.M.A. 1, 2, 3, 4; Track 1; Football; Basketball 2, 3, 4, 5; Veishea 1, 2, 3, 4; Ward Intramural Manager 3; Ward Secretary 2.



Kjar, Harold A., Lexington, Nebr., Veterinary Medicine—Phi Kappa, President 2, 3, Secretary-Treasurer 3, 4; Jr. A.V.M.A. 2, 3, 4; Newman Club; Interfraternity Council 3, 4; Cossacks 2, 3, 4; Veterinary Student 2, 3, 4; Veishea 1, 2, 3, 4, 5; Religious Emphasis Week Council 5; Iowa State Teachers' College. **Klein, Dorothy Ann**, Alden, Nutrition—Phi Upsilon Omicron 3, 4, Secretary 4; Cardinal Guild 3, 4, Secretary 4; Home Economics Club 1, 2, 3, 4; Women's Glee Club 1, 2, 3; Mixed Chorus 1, 2, 3; Birch Hall, President 3; Dormitory Council 3; Frisbie Fellowship 1, 2, 3, 4, Vice-President 3; Y.W.C.A. 1, 2, 3, 4; Independent Party Council 3, 4. **Klett, Wilbert M.**, Milford, Veterinary Medicine—Sigma Pi, President. **Kline, Bob A.**, Vinton, Animal Husbandry—Alpha Gamma Rho. **Kline, Gerald L.**, Glidden, Agricultural Engineering—Ward System 1, 2, 3, 4; Tau Beta Pi; Alpha Zeta; Scabbard and Blade; A.S.A.G.E., Treasurer 4; R.O.T.C. 1, 2, 3, 4; Cadet Officers' Association 3, 4; Veishea 1, 2, 3, 4; Engineer's Carnival; Iowa Engineer 2, 3; Y.M.C.A. 1, 2, 3, 4.



Kline, Wendell L., Ames, Civil Engineering—Ward System 1, 2, 3, 4; A.S.C.E. 2, 3, 4; Y.M.C.A. 1, 3; Pontoniers 1, 2; Pistol Team 1, 2. **Klinsky, Joe W.**, Cedar Rapids, Chemical Engineering—A.I. Chem.E. 2, 3, 4; Photography Club 1, 2; Tennis 1. **Knapp, Helen C.**, Los Angeles, Calif., Home Economics Education—Pi Beta Phi; Home Economics Club 1, 2, 3, 4; Y.W.C.A. 1, 2, 3, 4; Homemakers 1, 2, 3, 4; W.A.A. 2, 3; Intramurals 2, 3, 4; Veishea 1, 2, 3, 4; Daily Student 1, 2. **Knowles, Robert B.**, Des Moines, Electrical Engineering—Phi Delta Theta; Eta Kappa Nu; A.I.E.E.; I.E.S.; I.R.E.; Veishea; Jr. Prom Committee 3; Homecoming Committee 1; Iowa State Players 1, 2, 3, 4; Engineers' Ball 2, 3; Military Ball 2, 3; Miami Triad 3; Style Show Committee. **Knox, Louise C.**, Omaha, Nebr., Dietetics—Delta Delta Delta, Secretary 3, Treasurer 4; Home Economics Club 1, 2, 3, 4; W.A.A. 1, 2, 3, 4; Green Gander 1, 2; Health Council 1; Y.W.C.A. 1, 2, 3, 4; Style Show 1, 2, 3; Home Economics Ball Committee 3; Intramurals 2, 3, 4; League of Women Voters 1.



Knudson, Donald L., Goldfield, Agricultural Economics—Ag. Econ. Club 2, 3, 4; Ward System 1, 2, 3, 4; Intramurals 1, 2, 3, 4; Veishea 2, 3; St. Olaf College. **Koch, Esther E.**, Ida Grove, Institution Management—Home Economics Club 1, 2, 3, 4; Intramurals 1, 2, 3. **Krafka, Warren V.**, Belle Plaine, Forestry—Football 2, 3; Intramurals 1, 2, 3. **Kramer, Helen E.**, Fort Dodge, Home Economics Education—Home Economics Club; Iowa State Players; Concert Band; Fort Dodge Junior College. **Kreimeyer, Victor L.**, Geneva, Forestry—Phi Mu Alpha Sinfonia 3, 4; Forestry Club; 1, 2, 3, 4 Men's Glee Club 1, 2, 3, 4; College Quartet 2, 3; Festival Chorus 2, 3, 4; Elmhurst College.



Kruskop, LeRoy L., Lytton, Agricultural Education—FarmHouse; Ag. Econ. Club 1; Ag. Ed. Club 2, 3, 4; Veishea 1, 2, 3; Agricultural Congress 1, 2, 3; Iowa Agriculturist 1, 2, 3. **Kuehne, John E.**, Cedar Falls, Electrical Engineering—Delta Tau Delta; A.I.E.E. 2, 3, 4; Junior Prom Committee, Chairman 3; Iowa State Teachers' College. **Kuester, Donald W.**, Stuart, Electrical Engineering—Tau Beta Pi; Eta Kappa Nu, President; A.I.E.E. 2, 3, 4, Chairman 4; Men's Glee Club 1, 2, 3, 4; Choir 1, 2, 3, 4. **Kuhn, Helen L.**, Princeton, Ill., Dietetics—Kappa Delta; Home Economics Club 2, 3, 4; Y.W.C.A. 2, 3, 4; Iowa State Players 4; Red Cross 4; Mixed Chorus 2, 3, 4. **Kusek, Louis F.**, Omaha, Nebr., Civil Engineering—Phi Kappa, Rushing Chairman, Vice-President; A.S.C.E. 2, 3, 4; Veishea 2, 3, 4; Intramural 2, 3, 4.



Kuyper, H. Stuart, Pella, General Engineering—Sigma Alpha Epsilon; Cardinal Key 3, 4; Tau Beta Pi 3, 4; Sigma Delta Chi 3, 4; Scabbard and Blade 3, 4; Pontoniers 3, 4; Daily Student 1, 2, 3, 4, Advertising Manager 3, Business Manager 4; Freshman Handbook, Business Manager 2; Daily Student Publications Board 2, 3, 4; Collegiate Press Board 3, 4; Rifle Team 1, 2, 3, 4. **Kyle, Wendel H.**, Louisville, Ohio, Animal Husbandry—Alpha Gamma Rho, Social Chairman 3, Vice President 4; Alpha Zeta 3, 4; Agricultural Council 3; Interfraternity Council 4; Joint Social Council 3; Iowa State Debaters 3, 4; Symphony Orchestra 1, 2; Block and Bridle Club 1, 2, 3, 4, President 4; Men's Glee Club 1; Mixed Chorus 1; Iowa Agriculturist 1, 2, 3, Associate Editor; Veishea 2, 3; Intramurals 1, 2, 3, 4; George Gund Scholarship 4; Freshman Judging Contest Winner 1; Livestock Judging Squad 4. **LaCasse, Alfred R.**, Pittsfield, Mass., Chemical Engineering—Alpha Chi Sigma; Newman Club; A.I. Chem.E.; Y.M.C.A.; Engineer's Carnival 3; Veishea 2, 3, 4. **Ladwig, Vaylord D.**, Rhodes, Veterinary Medicine—Jr. A.V.M.A. 2, 3, 4; Delta Sigma Theta, Treasurer 2, 3, President 4; Wesley Foundation 3. **Lagerquist, Haynes R.**, Des Moines, General Engineering—Sigma Alpha Epsilon.



Lahr, Annette, Omaha, Nebr., Dietetics—Daily Student 2, 3; Veishea 1, 2, 3, 4; Y.W.C.A. 1, 2, 3, 4; Health Council 1, 2; Home Economics Ball, Ticket Chairman 3; Women's "I" Fraternity 4; League of Women Voters 4; Iowa State Players 1, 2; W.A.A. 1, 2, 3, 4; Intramurals 2, 3, 4; Women's "I" Fraternity. **Lampman, S. Craig**, Pringhar, Mechanical Engineering—Delta Sigma Phi, Secretary 3, President 4; S.A.M.E. 3, 4; A.S.M.E. 2, 3, 4; Cossacks 2; Pontoniers 1, 2, 3, 4; Men's Glee Club 1; Interfraternity Council. **Lander, Leila E.**, Sloan, Household Equipment—Home Economics Club 1, 2, 3, 4; Household Equipment Club 1, 2, 3, 4; Twisters 1, 2, 3, 4; Daily Student 2; Y.W.C.A. 4; Veishea 1, 2, 3, 4. **Lane, James D.**, Oklahoma City, Okla., Veterinary Medicine—Tau Kappa Epsilon; Jr. A.V.M.A. 1, 2, 3, 4; Yel-Jax 1, 2; Veterinary Student 3, 4; Junior Polo Manager 1; Oklahoma City University. **Lanman, Clay M.**, Bonaparte, Agricultural Education—Psi Chi 3, 4; Delta Sigma Theta 2, 3, 4; Ward System 1, 2, 3, 4; Marching Band 1; Agricultural Education Club 1, 2, 3, 4; Wesley Foundation Student Council 2, 3, 4; Interchurch Council 4; Wesley Players 2, 3, 4, President 3, National President 4; Iowa State Players 2, 3.

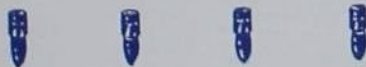

Lapp, William, Ames, Technical Journalism—Daily Student 1, 2, 3, 4; Bomb 2, 3, 4; Veishea Publicity 3. **Larson, Kenneth G.**, Council Bluffs, Chemical Engineering—A.I.Chem.E., 4. **Lary, Margery A.**, Marion, Home Economics Education—Omicron Nu 3, 4; Home Economics Club 1, 2, 3, 4; Education Club 2, 3, 4; Presbyterian Church Council 3, 4; Veishea; Y.W.C.A. 4. **Lawson, Helen A.**, Albert Lea, Minn., Home Economics Education—Delta Zeta; Home Economics Club 1, 2, 3, 4; Y.W.C.A. 1, 2, 3, 4; Debate 1. **Lawson, Ralph W.**, Des Moines, Geology—Alpha Tau Omega; Cardinal Guild 3, 4; Science Council 3, 4; Green Gander 1, 2.



Layton, Wilbur L., Atlantic, Zoology—Psi Chi 3, 4; Student Activities Board 2, 3, 4; Yel-Jax 2; Stars Over Veishea 1, 2, 3; Freshman Football 1; Men's Dance Club 1, 2, 3, 4. **Ledin Barbara A.**, Proctor, Minn., Textiles and Clothing—Home Economics Club 1, 2, 3, 4; Twisters 1, 2; Bomb 1, 2; W.A.A. 3, 4. **Lee, Donald E.**, Avoca, Animal Husbandry—Block and Bridle Club. **Lee, Mary Jean**, Le Mars, Home Management—Home Economics Club 4; Y.W.C.A. 4; Festival Choir 3, 4; Glee Club 3, 4; Triple Trio 3; Double Sextet 3; Vesper Choir 3, 4; Veishea 3; Western Union College; Antioch College. **Lee, Robert E.**, Sac City, Architectural Engineering—Delta Upsilon; A.I.A. 3; Bomb 2; Sketch 1, 2, 3; Editor 3; Debate 2; Books and Cokes, Chairman 3.



Leet, Harold A., West Chester, Chemical Engineering—A.I.Chem.E. 4; Ward System 2, 3, 4; Parsons College. **Lehman, Ruby Ann**, Denison, Dietetics—Chi Omega; Home Economics Club 1, 2, 3, 4; Concert Band 1, 2; Symphony Orchestra 1, 2; Bit and Spur 4; League of Women Voters 4; War Council 3. **Leighty, Betty W.**, Galesburg, Ill., Institution Management—Delta Zeta; Home Economics Club 2, 3, 4; Health Council 2; League of Women Voters 2, 4; Y.W.C.A. 3, 4; Daily Student 3. **Levine, Robert S.**, Des Moines, Chemical Engineering—Tau Beta Pi 4; Phi Lambda Upsilon 4; A.I.Chem.E. 2, 3, 4; Veishea 1, 2, 3. **Lewis, Dean M.**, Osage, Aeronautical Engineering—Baseball 1, 2; Luther College.



Lewis, John G., Guthrie Center, Chemical Engineering—Tau Beta Pi 3, 4; Phi Lambda Upsilon 3, 4; A.I.Chem. E. 1, 2, 3, 4. **Lewis, Keith C.**, Cambria, Animal Husbandry—Cadet Officers' Association 3, 4; Veishea 1, 2, 3, 4; Tandem Team 3. **Like, Shirley J.**, Cedar Rapids, Experimental Cookery—Home Economics Club 2, 3, 4; Y.W.C.A. 2, 3, 4; Kappa Phi 3, 4; Coe College. **Lindahl, John Oscar**, Omaha, Nebr., Chemical Engineering—Adelante; A.I.Chem.E. 1, 2, 3, 4; Trumpet and Drum 1; Alpha Phi Omega 1, 2, 3, 4; Intramurals 1, 2, 3, 4; University of Omaha. **Lindgren, David R.**, Kenmore, N. Y., Chemical Engineering—A.I.Chem.E. 3, 4; University of Buffalo; North Park College.



Lindsay, William Francis, Aurelia, Mechanical Engineering—Alpha Delta Alpha; A.S.M.E. 4; I.A.S. 4; Veishea 3; Ward System 3; Buena Vista College. **Lindstrom, M. Janet**, Council Bluffs, Mathematics—Pi Mu Epsilon 4; W.A.A. 3; Science Women's Club 2, 3, 4. **Lippenberger, Donald V.**, Yankton, S. Dak., Chemical Engineering—Tau Beta Pi; Phi Lambda Upsilon; Alpha Chi Sigma; A.I.Chem.E. 1, 2, 3, 4; Veishea 2, 3; Intramurals. **Little, Jeanne**, Des Moines, Child Development—Home Economics Club 1, 2, 3, 4; Health Council 1, 3, 2, 4; Y.W.C.A. 1, 2, 3, 4; W.A.A. 1, 2, 3, 4; Women's "I" Fraternity 4. **Little, John M.**, Davenport, General Engineering—Alpha Tau Omega; Intramurals; Iowa Engineer 3, 4; St. Ambrose College.



Livingston, Ann E., Yankton, S. Dak., Institution Management—Home Economics Club 3, 4; Independent Council, Secretary 4. **Loften, Robert D.**, Lakota, N. Dak., Veterinary Medicine—Alpha Gamma Rho; Phi Zeta 3, 4; Jr. A.V.M.A. 1, 2, 3, 4; Vice-President 4; Marching Band 4; Concert Band 4; North Dakota Agricultural College. **Lohry, Royal**, Sioux City, Industrial Economics—Sigma Nu. **Long, Joe D.**, Monroe, Architectural Engineering—Theta Xi. **Loomis, Ruth C.**, Des Moines, Institutional Management—Band 1, 2; A.W.S. 1; Bomb 3; Institutional Management Club.



Lorenz, Virginia, Rockford, Institutional Management—Delta Zeta; Grinnell College. **Lorenzen, Richard N.**, St. Ansgar, Forestry—Forestry Club 1, 2, 3, 4; Festival Choir 3; Ward System 2, 3, 4. **Loucks, Joseph L.**, Cherokee, Veterinary Medicine—Jr. A.V.M.A. 1, 2, 3, 4; Varsity "I" Club 1, 2, 3, 4, 5; Wrestling 1, 2, 4. **Love, Darlene M.**, Creston, Home Economics Education—Home Economics Club 4; Y.W.C.A. 2, 4; Kappa Phi 4; Simpson College. **Love, Donald H.**, Carlisle, Mechanical Engineering—A.S.M.E. 3; Radio Club 3; Pontoniers 1, 2; Ward System 1, 2, 3.

Lapp, W.
Larson, K. G.
Lary, M. A.
Lawson, H. A.
Lawson, R. W.



Layton, W. L.
Ledín, B. A.
Lee, D. E.
Lee, M. J.
Lee, R. E.

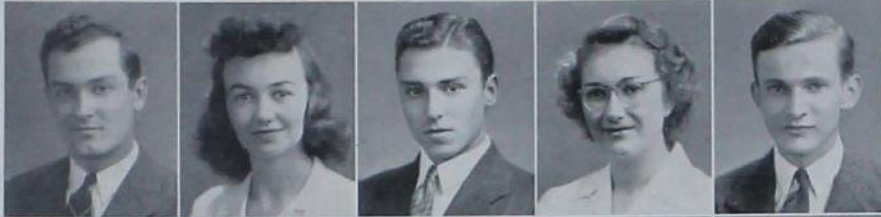

Lect, H. A.
Lehman, R.
Leighty, B. W.
Levine, R. S.
Lewis, D. M.



Lewis, J. G.
Lewis, K. C.
Like, S. J.
Lindahl, J. O.
Lindgren, D. R.



Lindsay, W. F.
Lindstrom, M. J.
Lippenberger, D.
Little, J.
Little, J. M.



Livingston, A. E.
Loften, R. D.
Lohry, R.
Long, J. D.
Loomis, R. C.



Lorenz, V.
Lorenzen, R. N.
Loucks, J. L.
Love, D. M.
Love, D. H.

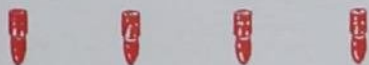



Lovell, C. E.
 Lowenberg, J. S.
 Lucas, C. G.
 Ludgate, T. B.
 Lueder, W. E.

Lund, R. H.
 Lundahl, B. A.
 Lyford, R. B.
 Lynch, J. W.
 Lynch, W. M.

Lyon, R. W.
 MacKereth, R. D.
 Macomber, M. H.
 Maddy, P. E.
 Mader, H. R.

Maine, F. L.
 Mainquist, P. A.
 Male, E.
 Mallory, F. E.
 Maloney, G.

Mander, J. L.
 Manley, W. P.
 Manning, J. A.
 Maple, M.
 Mapother, D.

Marks, E. L.
 Marsh, H. L.
 Marsh, M. W.
 Marvin, R. R.
 Mason, A. F.

Masterson, A. S.
 Mathews, J.
 Mathis, A. G.
 Mathison, D. K.
 Matson, B. A.

Lovell, Clarence E., Marshalltown, Chemistry—Iota Ward 3, 4; Fort Dodge Junior College. **Lowenberg, John S.**, Donnellson, Agricultural Education—Ag. Ed. Club 1, 2, 3, 4; Iowa Agriculturist 3, 4; Intramurals, Manager 3; Ward System 1, 2, 3, 4; Agricultural Congress 2, 3. **Lucas, Connie G.**, Kanawha, Textiles and Clothing—Home Economics Club 1, 2; Bit and Spur 3. **Ludgate, Thomas B.**, Ft. Dodge, Veterinary Medicine—Sigma Chi; Fort Dodge Junior College. **Lueder, Warren E.**, Omaha, Nebr., Mechanical Engineering—Delta Upsilon; A.S.M.E. 4; Intramurals 3, 4; Intramural Staff 3, 4; Veishea 3; Omaha University.



Lund, Raymond H., Mohall, N. Dak., Agronomy—Agronomy Club 2, 3, 4; Iowa Agriculturist 4; Veishea 2, 3, 4; Chorus 4; Ward System 2, 3, 4; Lutheran Students' Association 2, 3, 4; Minot State Teacher's College. **Lundahl, Betty Ann**, Madrid, Home Economics Education—Home Economics Club 2, 3, 4; Y.W.C.A. 2, 3; W.A.A. 2; Health Council 2; Veishea 2, 3; 4-H Club 2, 3, 4; Frisbie Fellowship 2, 3, 4; Boone Junior College. **Lyford, Reid B., Jr.**, Denison, Mechanical Engineering—A.S.M.E. 4; I.A.S. 4; Marching Band 1; Veishea 2; Glee Club 1; Mixed Chorus 1, 2; Intramurals 1, 2, 3, 4; Softball Manager 3, 4. **Lynch, John W.**, Ames, General Engineering—Delta Upsilon; General Engineering Openhouse 2, 3; Debate 2, 3, 4. **Lynch, William M.**, Lehigh, Veterinary Medicine—Jr. A.V.M.A. 4; Veterinary Student 2; Fort Dodge Junior College.



Lyon, Richard W., Sioux City, General Engineering—Friley Hall 3, 4, Treasurer; S.A.M. 4; General Engineering Openhouse 3; Veishea 2, 3, 4; Intramurals 3, 4. **Mackereth, Robert D.**, Kimball, Minn., Veterinary Medicine—Jr. A.V.M.A. 1, 2, 3, 4; University of Minnesota. **Macomber, Mary H.**, Des Moines, Dietetics—Oak Hall, Vice-President 4; Foods and Nutrition Club, Program Chairman 4; Veishea Openhouse Committee 1, 2, 3; Y.W.C.A. 1, 2, 4; Health Council 2; Bit and Spur 2. **Maddy, Paul E.**, Knoxville, Agronomy—Agronomy Club 1, 2, 3, 4; Ward System 1, 2, 3, 4; Church Council 3, 4; Veishea 3. **Mader, Helen R.**, Independence, Mo., Home Economics Education—Home Economics Club; Y.M.C.A.; Graceland College.



Maine, Franklin L., Des Moines, Civil Engineering—Phi Delta Theta; A.S.C.E. 1, 2, 3, 4; A.S.M.E. 3, 4; R.O.T.C. 1, 2, 3, 4; Pontoniers 1, 2, 3, 4; Scabbard and Blade; Veishea Revue Militaire, Supply Officer 3; C.D.O. 3, 4. **Mainquist, Paul A.**, Red Oak, Civil Engineering—A.S.C.E.; Veishea 3; Pontoniers 1; Red Oak Junior College. **Male, Elizabeth**, Batavia, N. Y., Child Development—Alpha Delta Pi; Home Economics Club 1, 2, 3; Child Development Club 2, 3, 4; Y.W.C.A. 2, 3, 4; Health Council 3; League of Women Voters 4. **Mallory, Frances E.**, Hampton, Applied Art—Kappa Delta; Phi Upsilon Omicron, Historian 3, 4; Delta Phi Delta, President 3, 4; Home Economics Club 1, 2, 3, 4; Applied Art Club 1, 2, 3, 4; Y.W.C.A. 1, 2, 3, 4; Bomb 2, 3, 4; Iowa Homemaker 1; Dance Club 1, 2, 3, 4; Twisters 1, 2; W.A.A. 1, 2, 3. **Maloney, George**, Council Bluffs, Civil Engineering—Sigma Chi; A.S.C.E. 1, 2, 3, 4, Vice-President; Omaha University.



Mander, James L., Whiting, Agronomy—Adelante; Alpha Zeta 3, 4; Y.M.C.A. 1, 2, 3; Intramurals 4; Ward System 1, 2. **Manley, William P.**, Sioux City, Chemical Technology—Alpha Chi Rho, Treasurer 4; Newman Club 3, 4; Y.M.C.A. 3, 4; Dramatics 1, 2; Debating 1, 2; Trinity College. **Manning, John A.**, Ames, General Engineering—S.A.M. 3, 4; Ward System 3, 4. **Maple, Maurine**, Hebron, Nebr., Education—Sigma Alpha Iota 4; Omicron Nu 4; Home Economics Club 2, 4; Y.W.C.A. 2, 3, 4; W.A.A. 3, 4; Chorus 4; Hebron Junior College. **Mapother, Dick**, Rochester, N. Y., Chemical Engineering—Delta Tau Delta, Secretary 3, 4; Newman Club 2, 3, 4; War Council 3, 4; University of Rochester.



Marks, Edith L., Lake Park, Dietetics—Alpha Gamma Delta; Veishea Parade Committee 3. **Marsh, Herbert L.**, Elroy, Wis., Veterinary Medicine—Alpha Gamma Rho; Cardinal Guild 3, 4; Jr. A.V.M.A. 1, 2, 3, 4; Veterinary Student 1, 2, 3; Faculty-Fraternity Committee 3, 4; Homecoming, Ticket Chairman 3; Veishea 1, 2, 3; Freshman Football, Numeral Winner; University of Wisconsin. **Marsh, Marvin W.**, Creston, Chemical Engineering—A.I.Chem.E. 3, 4; Creston Junior College. **Marvin, Richard R.**, Schenectady, N. Y., Electrical Engineering—Delta Upsilon, Vice-President 3; Social Chairman 4; Scabbard and Blade; A.I.E.E., Secretary; Cadet Officers' Association 3, 4; Sketch 3; Associate Business Manager 3; Military Jumping Team 3; R.O.T.C. 1, 2, 3; Intramurals 1, 2, 3, 4; Veishea 1, 2, 3, 4; Prep-Soph Ball, Sub-Chairman 2. **Mason, Ann F.**, Cincinnati, Ohio, Textiles and Clothing—Delta Delta Delta; Home Economics Club 1, 2, 3, 4; Home Economics Club Council 3, 4; Textiles and Clothing Club 2, 3, 4, President 4; Open House Chairman 3; A.W.S. Council 3, 4, Vice-President 4; Daily Student 1; Bomb 1, 2, Recorder 2; Y.W.C.A. 1, 2; Dance Club 2, 3, 4, Vice-President 4; Veishea 1, 2, 3, 4, Vodvil Assistant 2; Iowa Homemaker 2, 3, 4.



Masterson, Alta Spotts, Nora Springs, Horticulture—Sigma Alpha Iota; Horticulture Club 2, 3, 4; Home Economics Club 1; Symphony Orchestra 1, 2, 3, 4; Concert Band 1, 2, 3, 4. **Mathews, John, Jr.**, Gilbert, Chemistry—Iowa State Chemistry Society 1, 2, 3, 4, President 4. **Mathis, Anthony G.**, Dubuque, Animal Husbandry—FarmHouse; Alpha Zeta; Iowa Agriculturist, Editor, Associate Editor, Managing Editor; Block and Bridle, Publicity Chairman; Little International 2, Publicity Chairman 4; Xi Ward, Program Chairman; Newman Club; National Saddle and Siroloin Essay, 4th place. **Mathison, Dick K.**, Ames, Industrial Economics—Sigma Alpha Epsilon; Cardinal Guild 3; Science Council 2, 3, 4, President 4; Science "I" Service Award; Homecoming Service Chairman 3; Fraternity Officer 3; War Council 4; Foreign Student Aid Committee 4, Chairman; Civilian Defense Committee 4, Coordinator; Bomb 1; Veishea 1, 2, 3. **Matson, Beverly A.**, Ames, Institution Management—Gamma Phi Beta; Home Economics Club 1, 2, 3, 4; Veishea; League of Women Voters 1, 3; Intramural Board 3; Health Council 1; Y.W.C.A. 1, 2, 3, 4; Women's "I" Fraternity 3, 4; Bomb Editorial Staff 1, 2, 3, Index Editor 3; Bomb Business Staff 1, 2, 3, 4; W.A.A. Council 2, 3, 4, Vice-President 3; Dance Club 1, 2, 3, 4, President 4; Bowling Club 1, 2, 3, President 2; Daily Student 2.

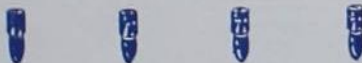

Mattison, George D., Ponca, Nebr., Mechanical Engineering—A.S.M.E. 3, 4; Veishea 3, 4; Intramurals 2, 3, 4; Midland College. **Maurer, Stanley H.**, Tipton, Animal Husbandry—Sigma Pi; Block and Bridle Club; Veishea 1, 3; Intramurals 1, 2, 3; Joint Social Council 2, 3; Tipton Junior College. **Mayer, Carl E.**, Cape Girardeau, Mo., Forestry—Forestry Club 2, 3, 4, President 4; Veishea 2, 3, 4; Intramurals 2, 3, 4; Forestry Spring Campfire Chairman 3; Ward System 2, 3, 4; Southeast Missouri State Teachers. **McAndrew, Margaret**, Lost Nation, Home Economics Education—Home Economics Club 3; Newman Club 3, 4; Campus 4-H 4; Town Girls' Club 4; Mt. Mercy Junior College, Cedar Rapids. **McBride, Betty Jean**, Marion, Institution Management—Home Economics Club 2; Concert Band 1; Daily Student 3; Mixed Chorus 3; Twisters 3, 4; Coe College.



McCain, Lillian M., Grinnell, Child Development—Home Economics Club 1, 2, 3, 4; Child Development Club 3, 4; Y.W.C.A. 1, 2, 3, 4; Mixed Chorus 1, 2, 3; W.A.A. 1; Intramurals 1, 2, 3, 4; Veishea 3. **McClellan, Elinor G.**, Sheldon, Dietetics—Y.W.C.A. 1, 2, 3, 4; Home Economics Club 1, 2, 3, 4; W.A.A. 3; Archery Club 3. **McClellan, Joseph L.**, Perry, Okla., Civil Engineering—Phi Kappa Psi; Scabbard and Blade; A.S.C.E.; Knight of St. Patrick; Cadet Officers' Association; Oklahoma University. **McColm, Doris J.**, Anamosa, Home Economics Education—Chi Omega; Y.W.C.A. 1, 2, 3, 4; Home Economics Club 2, 3, 4; Education Club 3, 4; Health Council 2, 3; Iowa State Players 1. **McCormick, Jean A.**, Clarion, Household Equipment—Campus 4-H Club 1, 2, 3, 4; Secretary-Treasurer 4; Church Council, President 3, 4; Twisters 3, 4; Intramural Manager 2; Iowa State Debaters 2, 3, 4; Wesley Players 2, 3.



McDermott, Robert E., Maywood, Ill., Forestry—Forestry Club 2, 3, 4; Ames Forester 3, 4; Veishea 2, 3, 4; Newman Club 2, 3, 4; Iowa Agriculturist 4; Wright Junior College. **McDonald, Peggy J.**, Ames, Dietetics—Gamma Phi Beta. **McDonald, Richard A.**, Sioux City, Chemical Technology—Morningside College. **McGill, Norma C.**, La Porte City, Textiles and Clothing—Mason City Junior College. **McGinnis, Dallas V.**, Albia, Animal Husbandry—Phi Kappa Tau; Secretary 3; Interfraternity Council 4; Block and Bridle Club 1, 2, 3, 4; Iowa Agriculturist 1, 2, 3; Little International 2, 3; Men's Glee Club 1; Mixed Chorus 1, 2; Y.M.C.A., Cabinet 4; Iowa State Players 2, 4; Horse Judging Team 4; Dramatics Club 2, 3.



McGreevy, Clare, Mountain Lakes, N. J., Industrial Economics—Science Women's Club; Women's Glee Club 3; Swimming Club 3, 4. **McIntire, John C.**, Ames, Veterinary Medicine—Jr. A.V.M.A. 1, 2, 3, 4; Polo 1; Veterinary Student 2, 3; Advertising Manager 3; Veishea 1, 2, 3, 4; Maquoketa Junior College. **McIntosh, Robert E.**, Davenport, General Engineering—Kappa Sigma; S.A.M. 1, 2; Veishea Service Committee 3; Iowa Engineer 2; Daily Student 2; Military Circus 1, 2. **Mcklveen, John H.**, Prairie City, Architectural Engineering—Phi Kappa Psi, Vice-President; Tau Beta Pi 3, 4; Tau Sigma Delta 3, 4, Secretary-Treasurer 4; Guard of St. Patrick 4; A.I.A. 2, 3, 4, Vice-President 4; Interfraternity Pledge Trainer's Council 3, 4, Secretary 4; Architectural Engineering Council 2, 4; Daily Student 1, 2; Iowa State Band 1; Veishea 3; R.O.T.C. 1, 2, 3, 4; Cadet Officers' Association 3, 4. **McMaster, Sam**, Hornick, Agronomy—Sigma Nu.



McMillan, Betty Anne, Estherville, Education—Alpha Gamma Delta; Home Economics Club; Education Club; Swimming Club 3; All Education Banquet Committee 3; Health Council 2, 3; Intramurals 2, 3; Y.W.C.A.; Stephens College. **McMillen, Shirley M.**, Clarion, Bacteriology—Science Women's Club 1, 2, 3, 4. **McMillen, Clifford C.**, Ruthven, Animal Husbandry—FarmHouse; Intramurals 1, 2; Block and Bridle Club 1, 2; Iowa Agriculturist 2. **McRoberts, Donald N.**, Clinton, Aeronautical Engineering—Sigma Phi Epsilon; Historian 3, 4; A.S.M.E. 3; I.A.S. 3; Daily Student 2; Track 1, 2, 3; Defense Drive 3. **Mehl, Chris**, Rake, Chemical Engineering—A.I.Chem.E. 2, 3, 4; L.S.A.



Mellen, Gilbert, Akron, Physics—Interchurch Council 3; Roger Williams Club 3, 4, Cabinet Member 4; Sioux Falls College. **Melles, Leonard H.**, Orange City, Veterinary Medicine—Jr. A.V.M.A.; Executive Council 2; Veterinary Student 1, 2, 3, 4; Alumni News, Editor 3, Business Manager 4, Publications Board 4; Northwestern Junior College; Morningside College. **Merrick, Mary Taff**, Ames, Household Equipment—Pi Beta Phi; Y.W.C.A. 1, 2, 3, 4; Dance Club 1, 2, 3, 4; Bomb 1, 2; Veishea, Secretary 3; A.W.S. 2, 3; Student War Council 4; Panhellenic Council 4. **Messer, Paul W.**, Hedrick, Civil Engineering—Theta Chi, Secretary 3; A.S.C.E. 1, 2, 3, 4; Y.M.C.A. 1, 2, 3, 4; Men's Glee Club 1, 2, 3, 4; Festiva, Choir 1, 2, 3, 4; Phi Mu Alpha Sinfonia, Treasurer; Archery Club 1, 2; Veishea 2, 3. **Metcalfe, C. Elwin**, Merville, Electrical Engineering—College Symphony; Morningside College.



Miller, C. Maxine, Milledgeville, Ill., Zoology—Science Women's Club 4; Phi Kappa Phi 4; Frances Shimer Junior College. **Miller, Clyde W.**, Waterloo, Animal Husbandry—FarmHouse; Alpha Zeta 3, 4; Scabbard and Blade 3, 4; Cadet Officers' Association 3, 4; Varsity "I" Club, Treasurer 3, 4; Polo 1, 2, 3; Veishea Horse Show 3; Y.M.C.A. Cabinet 3, 4; Agricultural Council 3, 4; Block and Bridle Club 2, 3, 4; Religious Emphasis Week Committee 3. **Miller, Evelyn F.**, Milledgeville, Ill., Education—Home Economics Club 2, 3; Festival Choir 3; Frances Shimer Junior College. **Miller, F. Bruce**, Bonaparte, Agricultural Education—Agricultural Education Club 1, 2, 3, 4; Ward Program Council 3, 4. **Miller, J. Robert**, Red Oak, Chemistry—Alpha Chi Sigma, Secretary 3, Social Chairman 3, Vice-President 4.

Mattison, G. D.
Maurer, S. H.
Mayer, C. E.
McAndrew, M.
McBride, B. J.



McCain, L. M.
McClellan, E. G.
McClellan, J. L.
McColm, D. J.
McCormick, J. A.



McDermott, R. E.
McDonald, P. J.
McDonald, R. A.
McGill, N. C.
McGinnis, D. V.



McGreevy, C.
McIntire, J. C.
McIntosh, R. E.
McKlveen, J. H.
McMaster, S.



McMillan, B. A.
McMillen, S. M.
McMillin, C. C.
McRoberts, D. N.
Mehl, C.



Mellen, G.
Melles, L. H.
Merrick, M. T.
Messer, P. W.
Metcalf, C. E.



Miller, C. M.
Miller, C. W.
Miller, E. F.
Miller, F. B.
Miller, J. R.

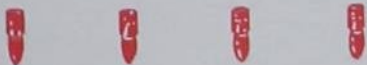

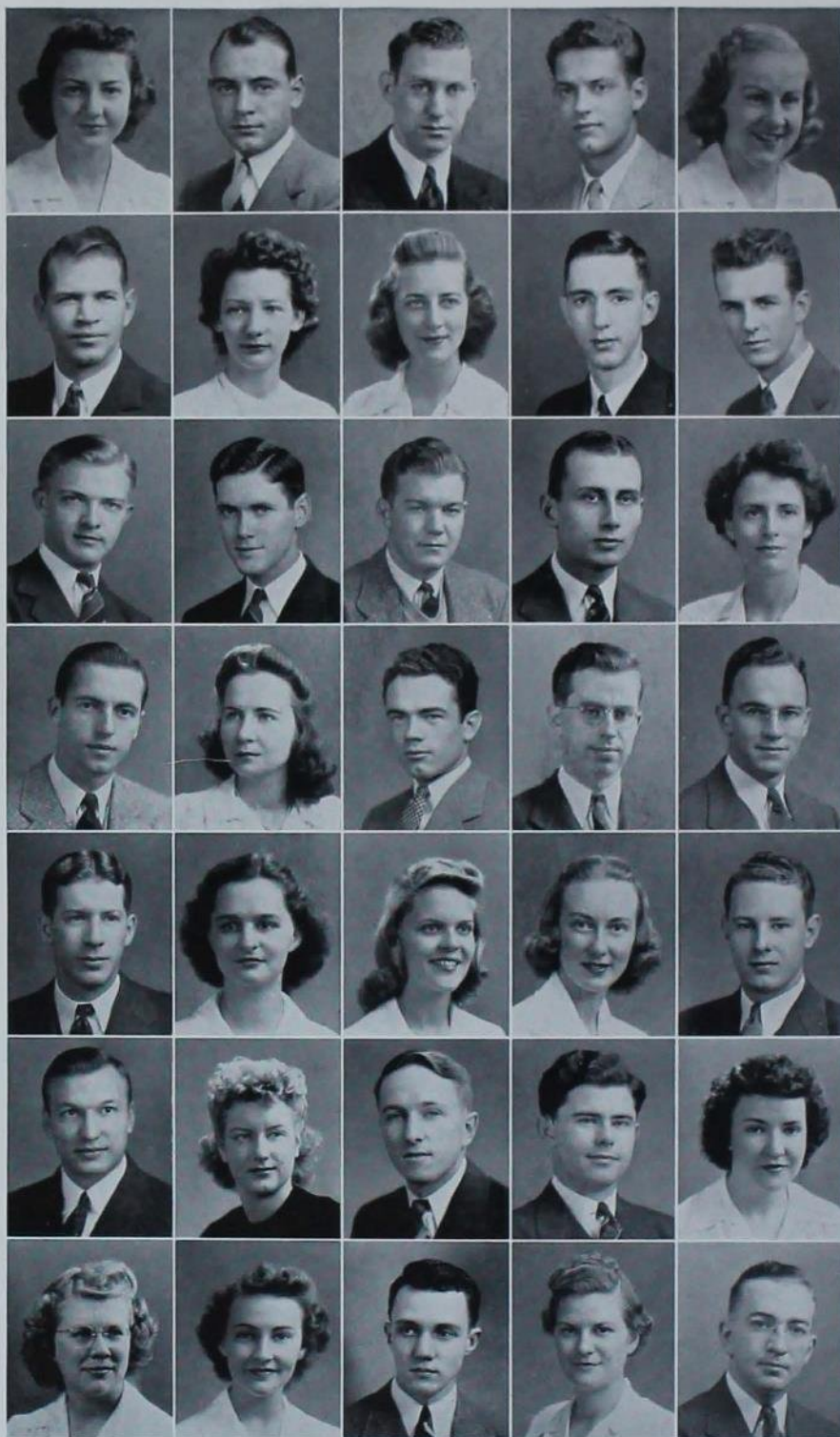

Miller, J. E.
 Miller, J. J.
 Miller, R. B.
 Miller, R. E.
 Miller, V. C.

Miller, W. L.
 Mills, E. J.
 Mitchell, A. A.
 Moats, R. R.
 Mock, G. V.

Moffitt, L. M.
 Money, G. C.
 Monroe, J.
 Mooney, B. D.
 Moore, A. A.

Moore, S. S.
 Morgan, M. L.
 Morgan, R. B.
 Morgan, W. W.
 Morris, J. L.

Morrison, C. W.
 Morrison, F. M.
 Morse, T. I.
 Morton, N.
 Moses, J. J.

Moss, W. W.
 Muehle, B. L.
 Mulholland, D.
 Mullis, I. B.
 Mulrone, K. M.

Mundt, M. J.
 Murfield, E. A.
 Murphy, F. C.
 Nagy, E. J.
 Nance, F. S.

Miller, Jean Edith, Cedar Rapids, Dietetics—Pi Beta Phi; Home Economics Club 1, 2, 3, 4; Health Council 1, 2; Joint Social Council 3; Mixed Chorus. **Miller, Jeff J.**, Fayette, Veterinary Medicine—Hibbing Junior College. **Miller, Robert B.**, Hawarden, Industrial Economics—Phi Kappa Tau; Reserve Officers' Association 3, 4; Veishea 2, 3; Iowa State Pilots' Club 2, 3, 4; Military Circus 3; Y.M.C.A. **Miller, Roy E.**, Seattle, Wash., Civil Engineering—Beta Theta Pi, President; A.S.C.E.; Stars Over Veishea, Business Manager; Bomb; Iowa Engineer; University of Washington. **Miller, Verna C.**, Peterson, Home Economics Education—Omicron Nu; Y.W.C.A. 1, 2, 3, 4, Cabinet 3, 4.



Miller, W. LaVern, Jet, Okla., Veterinary Medicine—Jr. A.V.M.A. 2, 3, 4; Hesston College and Bible School; Northwestern State Teachers' College. **Mills, Elizabeth J.**, Bethany, Mo., Applied Art—Kappa Delta; Delta Phi Delta 4; Applied Art Club, Vice-President, President; Home Economics Club 2, 3, 4; Y.W.C.A. 2, 3, 4; Bomb 2, 3, 4; Veishea 3, 4; Central College. **Mitchell, Alice Anne**, Rochester, Mo., Dietetics—Home Economics Club 1, 2, 3, 4; Oak Hall, Treasurer 3; Y.W.C.A. 1, 2, 3. **Moats, Robert R.**, Indianola, Electrical Engineering—Pi Mu Epsilon; A.I.E.E.; Marching Band 2; Track 2, 3; Simpson College. **Mock, Gene V.**, Davenport, Chemical Technology—Bomb 2, 3; St. Ambrose College.



Moffit, Lester M., Newton, Dairy Industry—Alpha Tau Omega; Dairy Industry Club 1, 2, 3, 4; Iowa Agriculturist 1, 2, 3, Advertising Manager 3. **Money, George C.**, Dunbar, Nebr., Architectural Engineering—A.I.A., 2, 3, 4; Fencing 2; Kansas State College. **Monroe, John**, Dysart, Industrial Economics—Theta Delta Chi; Association of Industrial Economists 3; Pledge Trainers' Council 3; Bomb 4. **Mooney, Bruce D.**, Sac City, Aeronautical Engineering—I.A.S. 4; Civilian Pilot Training 3; Iowa State Pilots' Club 3, 4; Society of Automotive Engineers 4. **Moore, Alice A.**, Mason City, Institution Management—Gamma Phi Beta, Rushing Chairman 4; Omicron Nu, Treasurer 4; Dance Club 2; Institution Management Club, Program Chairman 4; Wellesley College.



Moore, Sidney S., Akron, General Engineering—Delta Tau Delta; Scabbard and Blade; Guard of St. Patrick; Co-Chairman "Guests" Military Ball 4; S.A.M. 3, 4, Vice-President 4; Trumpet and Drum 1; Mixed Chorus 1; Daily Student 1; Iowa State Players 1, 2, 3, Treasurer 3; Bomb 2, 3; Veishea Open House, Chairman 3; Junior Prom, Ticket Chairman 3; Marching Band 2, 3; Engineers' Carnival 2. **Morgan, Margaret L.**, Ames, Applied Art—Sigma Alpha Iota 1, 2; Home Economics Club; Women's Glee Club 1, 2, 3; Veishea 1, 2, 3, 4; Festival Choir 1, 2, 3, 4; I. S. Mixed Octet 1, 2, 3, 4. **Morgan, Richard B.**, Ames, Veterinary Medicine—Sigma Chi; Jr. A.V.M.A. 1, 2, 3, 4; Intramurals 1, 2, 3, 4; Y.M.C.A. 4. **Morgan, William W.**, Des Moines, Mathematics—Mathematics Club 3, 4; Radio Announcer WOI, 3, 4; Drake University. **Morris, John L.**, Morristown, N. J. Dairy Husbandry—Alpha Gamma Rho; Dairy Husbandry Club 1, 2, 3, 4; Block and Bridle Club 2, 3, 4; Dairy Cattle Judging Team 3; Veishea 2, 3; Little International 4.



Morrison, Craig W., Keosauqua, Dairy Industry. **Morrison, Florence M.**, Ames, Institution Management—Kappa Delta; Y.W.C.A. Cabinet 1, 2, 3, 4; Homecoming 2, 3, 4, Barbecue Chairman 4; Institution Management Club 1, 2, 3, 4; Religious Emphasis Week 1, 2, 3, 4; Supper Chairman 3; Veishea 1, 2, 3. **Morse, T. Isabelle**, Rockwell City, Industrial Economics—Kappa Delta; Science Women's Club 1, 2, 3, 4; Science Women's Council 2; Y.W.C.A. 1, 2, 3; League of Women Voters 3; Industrial Science Council 4; Joint Social Council 3, 4; Veishea 1, 3; Dance Club 3, 4; Daily Student 2. **Morton, Nan**, Denison, Institution Management—Home Economics Club 1, 2, 3, 4; Y.W.C.A. 1, 2; Twisters 3, 4, Council 4; Cheerleader 1, 2, 3, 4; W.A.A. 1, 2, 3, 4. **Moses, Jason J.**, Monona, Electrical Engineering—Kappa Sigma; Phi Mu Alpha; Men's Glee Club 1, 2, 3, 4; Mixed Chorus 1, 2, 3, 4; R.O.T.C. 1, 2; Veishea 3, 4.



Moss, William W., Waterloo, Horticulture—Horticulture Club 1, 2, 3, 4; Agricultural Council 4; Iowa State Players 1, 3, 4; Wesley 1, 2, 3; Methodist Student Council 3, 4. **Muehle, Bebe L.**, Des Moines, Textiles and Clothing—Alpha Gamma Delta, Vice-President 4; Textiles and Clothing Club 1, 2, 3; Y.W.C.A. 1, 2, 3, 4; Twisters 2, 3; Dance Club, 3, 4; Women's Glee Club 4; Mixed Chorus 4. **Mulholland, Donald R.**, Webster City, Mechanical Engineering—Pi Kappa Alpha; A.S.M.E. 4; Webster City Junior College. **Mullis, Ira B.**, Raleigh, N. C., Electrical Engineering—A.I.E.E. 1, 2, 3, 4; Iowa Engineer 1; Camera Club 2, 3, 4; Twisters 2, 3; Veishea 1, 2, 3. **Mulroney, Kathleen M.**, Mallard, Home Economics Education—Home Economics Club 2, 3, 4; Newman Club 2, 3, 4; League of Women Voters; Emmetsburg Junior College.



Mundt, Margaret J., Toeterville, Home Economics Education—Delta Zeta; Education Club 1, 2, 3, 4; Daily Student 3; Inter-Church Council 4; Lutheran Student Association 1, 2, 3, 4, Council 2, 3, 4. **Murfield, Elizabeth A.**, Martelle, Home Economics Education—Home Economics Club 1, 2, 3, 4; Y.W.C.A. 1, 3, 4; Campus 4-H Club 1, 2, 3, 4; Council 3; Program Chairman 4; Green Gander 3, 4; Iowa Homemaker 2, 3; Naiads Club 4; Elm Hall, Secretary 4; League of Women Voters 3, 4; Veishea Open House 1, 2; Publicity 3. **Murphy, Frank**, Oak Park, Ill., Industrial Economics—Beta Theta Pi; Sigma Delta Chi 4; Daily Student 2; Green Gander, Editor 4; Science Council 4; Cardinal Guild 4; University of Texas. **Nagy, Elisabeth J.**, West View, Pa., Institution Management—Home Economics Club 3, 4; Y.W.C.A. 3. **Nance, Frederick S., Jr.**, Des Moines, Civil Engineering—Scabbard and Blade; Guard of St. Patrick; A.S.C.E. 1, 2, 3, 4, Treasurer 3, President 4; Y.M.C.A. Cabinet 1, 2, 3, 4, Treasurer 3, Vice-President 4; Interchurch Council 2, 3; Religious Emphasis Week 3, 4; Men's Dormitory Council 2, 3, President 3; Pontoniers 1, 2, 3, 4; S.A.M.E. 3; Veishea Openhouse 2, 3.



Nathlich, Irvin E., Mapleton, Agricultural Education—Phi Kappa Tau; Alpha Zeta 3, 4; Agricultural Council 3, President 4; Ag. Ed. Club 1, 2, 3, 4, Secretary 2; Agricultural Congress 1, 2, 3; War Council 3, 4; Education Committee, Chairman 4; Iowa Agriculturist; Intramurals 1, 2, 3, 4. **Neal, Mary**, Sioux City, Textiles and Clothing—Gamma Phi Beta; Women's "I" Fraternity; Glee Club; Chorus; Veishea Parade; Sororities Chairman; Dance Club; Y.W.C.A. **Nedderman, Wendall**, Lovilla, Civil Engineering—A.S.C.E. 3, 4; Albia Junior College. **Neill, M. Elizabeth**, Hawarden, Home Economics Education—Home Economics Club 1, 2, 3, 4; Y.W.C.A. 4. **Nelson, Albin, Jr.**, Eagle Grove, Veterinary Medicine—Jr. A.V. M.A.; Baseball 3; Luther College.



Nelson, Caroline E., Ames, Chemistry—Iota Sigma Pi, Secretary, Treasurer; Science Women's Club; Town Girls' Club. **Nelson, Edwin E.**, Omaha, Nebr., Landscape Architecture—Vistonian Club; University of Nebraska. **Nelson, Herbert**, Alta, Bacteriology—Caduceus Club 3; R.O.T.C.; Trumpet and Drum 1, 2; Military Circus 1, 2; Ward System. **Nelson, Leonard**, Avery, Mechanical Engineering—A.S.M.E. 1, 2, 3, 4; S.A.E. Student Member; Iowa State Pilots Club 3, 4; Veishea 3, 4; Ward System 2, 3, 4; Albia Junior College. **Nelson, Melvin R.**, Peterson, Veterinary Medicine—Pi Kappa Alpha, Vice-President 2, President 3, Treasurer 3; Veterinary Student.



Nelson, Robert Bryant, Newton, General Engineering—Phi Gamma Delta; S.A.M. 1, 2, 3, 4; Pontoniers 1, 2; Veishea. **Nerdig, Dean H.**, Buffalo Center, Poultry Husbandry—Poultry Club 2, 3, 4, Secretary 3; Ramsceyer Award; Superintendent of Chick Show 3. **Neveln, M. Joan**, Ankeny, Home Economics Education—Pi Beta Phi; Health Council; Y.W.C.A.; Veishea. **Newman, Mary**, Oskaloosa, Dietetics—Alpha Gamma Delta; Home Economics Club 2, 3, 4; Y.W.C.A. 2, 3, 4; Swimming Club 3; League of Women Voters 3; Grinnell College. **Nicholls, Marion C.**, Indianola, Animal Husbandry—FarmHouse; Meat Judging Team 3; Iowa Agriculturist 2, 3; Block and Bridle 1, 2, 3, 4; Veishea 1, 2, 3, 4; Little International.



Nichols, Frances Carol, Quincy, Ill., Dietetics—Mortar Board; Phi Upsilon Omicron; Y.W.C.A. 1, 2, Secretary 3, President 4; Iowa Area Chairman 3; Regional Council 3; Religious Emphasis Week 2, 3, 4; Junior Prom Committee 3; War Council 4; Red Cross Co-Chairman; Welch Hall, Advisor, Secretary. **Nicholson, Carol V.**, Wellman, Home Economics Education—Home Economics Club; Festival Chorus 3; Campus 4-H; Y.W.C.A. 3; Ottumwa Heights College. **Nicholson, Jo Anne M.**, Des Moines, Applied Art—Delta Phi Delta; Sketch 3, 4; Twisters 2, 3. **Nicol, Eugene A.**, Mallard, General Engineering—S.A.M.; Y.M.C.A. 3, 4; Lutheran Students' Association 3, President 4; Interchurch Council 4; Ward System 3, 4; Waldorf College. **Nielsen, Albert M.**, Rugby, N. Dak., Dairy Industry—Sigma Alpha Epsilon; Dairy Industry Club 1, 2, 3, 4; Agricultural Council 3, 4; Intramural Council, President 3, 4; Harvest Ball 3, 4; Veishea 1, 2, 3.



Nielsen, Verner H., Ames, Dairy Industry, Chemistry—Alpha Zeta; Dairy Club; Iowa Agriculturist. **Nitzke, Everett A.**, Storm Lake, Zoology—Alpha Chi Rho; Cadet Officers' Association; Caduceus Club 3, 4; Military Circus. **Noller, Donald E.**, Sigourney, Animal Husbandry, Economics—Alpha Gamma Rho; Phi Mu Alpha 3, 4; Y.M.C.A. 1, 2, 3, President 4; Quartet 1, 2, 3, 4; Men's Glee Club 1, 2, 3; College Choir 1, 2, 3, 4; Student Activity Board 2, 3, President 4; Cadet Officers' Association 3, 4; Student War Council 4; Block and Bridle Club 2, 3, 4; Agriculture Travel Course 3; Veishea 1, 2, 3, 4; Intramurals 1, 2, 3, 4. **Oakleaf, (Sherman) Kenneth**, Red Oak, Agriculture Economics—Acacia; Alpha Zeta 4; Ag. Econ. Club 2, 3, 4; Iowa Agriculturist 2, 3, 4; L.S.A.A.; Y.M.C.A.; Danforth Fellowship. **O'Connell, Alva**, Miles City, Mont., General Engineering—Iowa Engineer 1, 2, 3, Associate Editor 4; Interchurch Council, Treasurer 3, President 4; Westminster Fellowship 1, 2, President 3, 4; Ward Program Council 4; Religious Emphasis Week 2, 3, 4.



O'Green, Frederick W., Mason City, Electrical Engineering—Phi Kappa Psi; Phi Mu Alpha 1; A.I.E.E. 3; Concert Band 3; Marching Band 1; Symphony Orchestra 2. **O'Harra, John L.**, Tama, Veterinary Medicine—Phi Zeta 3, 4; Jr. A.V.M.A. 1, 2, 3, 4, Executive Council 1; Veterinary Student 1, 2, 3, Circulation Manager 3; Education Committee 1; Veishea 1, 2, 3. **Ohlson, Betty**, Aurelia, Foods and Nutrition—Home Economics Club 1, 2, 3, 4; Y.W.C.A. 1, 2; Union Dormitory, Secretary 3; W.A.A.; Intramurals 1, 2; Health Council 2. **Olander, Robert**, Aberdeen, S. Dak., General Engineering—Iau Kappa Epsilon; S.A.M.; Veishea; Northern State Teachers' College. **Oldson, Charles E.**, Eagle Grove, Mechanical Engineering—Scabbard and Blade; A.S.M.E.; S.A.M.E.; Cadet Officers' Association; Pontoniers; Veishea 1, 2, 3, 4; Military Circus 1, 2.



Oler, Jean H., Dows, Dietetics—Gamma Phi Beta, President; Home Economics Club; W.A.A.; Health Council; Y.W.C.A. War Council. **Oliver, Sarah**, Cumberland, Md., Home Economics Education—Home Economics Club 2, 3; Naiads 2, 3; Y.W.C.A. 1, 2; Festival Choir 3; Lutheran Students Association 2, 3; Potomac State School. **Olsen, Harry N.**, Tama, Electrical Engineering—Theta Chi, Vice-President 3; Eta Kappa Nu 3, 4; A.I.E.E. 1, 2, 3, 4; Men's Glee Club 2; College Festival Choir 2; Veishea 2, 3; Interfraternity Council 4; Concert Band 4. **Olson, Arnold**, Sioux Rapids, Veterinary Medicine—Jr. A.V.M.A. **Olson, Dorothy A.**, Duluth, Minn., Experimental Cookery—Home Economics Club 1, 2, 3, 4; Nutrition Club 1, 2, 3, 4; Phi Upsilon Omicron 3, 4, Chaplain 4; Homemaker 2, 3, 4, What's New Editor 3; Dormitory, Treasurer 3, President 4; Council 4; Veishea 2, 3; Lutheran Students' Association 1, 2.

Nathlich, I. E.
 Neal, M.
 Nedderman, W.
 Neill, M. E.
 Nelson, A. J.



Nelson, C. E.
 Nelson, E. E.
 Nelson, H.
 Nelson, L.
 Nelson, M. R.



Nelson, R. B.
 Nerdig, D. H.
 Neveln, M. J.
 Newman, M.
 Nicholls, M. C.



Nichols, F. C.
 Nicholson, C. V.
 Nicholson, J. M.
 Nicol, E. A.
 Nielsen, A. M.



Nielsen, V. H.
 Nitzke, E. A.
 Noller, D. E.
 Oakleaf, S. K.
 O'Connell, A.



O'Green, F. W.
 O'Harra, J. L.
 Ohlson, B.
 Olander, R.
 Oldson, C. E.



Oler, J. H.
 Oliver, S.
 Olsen, H. N.
 Olson, A.
 Olson, D. A.



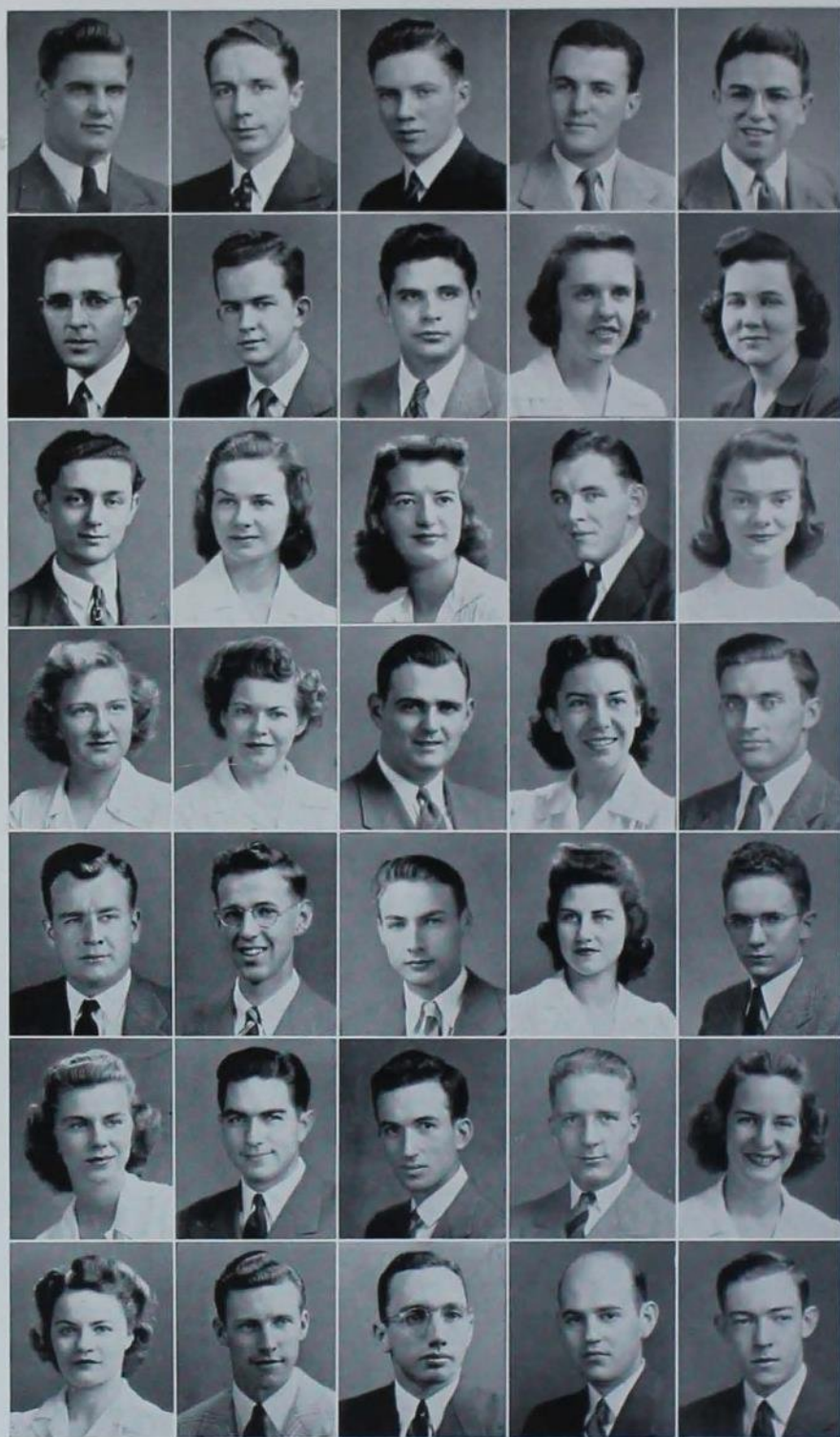

Olson, G. J.
Olson, O. A.
O'Neil, E.
O'Neil, W. T.
Oppold, W. A.

Ormsby, E. J.
Osmundson, T. O.
Overholt, R. E.
Ovrom, E. A.
Oxborrow, M. M.

Panagos, P. T.
Park, M. C.
Parker, N. E.
Paulsen, E. D.
Pauschert, R. I.

Pearson, A.
Pearson, E.
Pearson, W. W.
Peglow, M. E.
Penkert, R. A.

Pennings, A.
Peoples, G.
Percival, W.
Perrine, A. E.
Person, C. G.

Peterka, M.
Peters, F. L.
Peters, R. A.
Peterson, D.
Peterson, J. F.

Peterson, J. M.
Peterson, M. E.
Peterson, P. C.
Peterson, S. F.
Pfitzenmaier, R.

Olson, Gustaf J., Cloquet, Minn., Veterinary Medicine—Jr. A.V.M.A. 1, 2, 3, 4; Veterinary Student 1, 2; Duluth Junior College. **Olson, Orville A.**, Omaha, Nebr., General Engineering—Beta Theta Pi; Y.M.C.A., Finance Director 4; Y.M.C.A. Quartet 2, 3, 4; Y.M.C.A. Cabinet 2, 3, 4; Men's Glee Club 2, 3; Veishea 2, 3; Bomb 2, 3; Iowa Engineer 2; Religious Emphasis Week Committee 3, 4; Pledge Trainers' Council 3; S.A.M. 2, 3, 4; Christian Science Organization, President 4; University of Omaha. **O'Neil, Eugene**, Terril, Architectural Engineering—Alpha Chi Rho; Tau Beta Pi; Guard of St. Patrick; Tau Sigma Delta; Civilian Pilot Training 3; Veishea 1, 2, 3; Ward System 1, 2, 3, 4. **O'Neil, William T.**, Ames, Electrical Engineering—Theta Chi; A.I.E.E. 4; R.O.T.C. 3, 4; Cadet Officers' Association; Radio Club; Newman Club. **Oppold, William A.**, Fort Dodge, Chemical Engineering—A.I.Chem.E. 1, 2, 3, 4; Y.M.C.A., Cabinet 1, 2, 3, 4; Joint Social Council 2; Veishea 1, 2, 3; Dormitory Advisor 3, 4; Campus Varieties 2.



Ormsby, Everett J., Osage, Civil Engineering—Phi Kappa; A.S.C.E. 2, 3, 4; Newman Club 2, 3, 4; Trumpet and Drum 2; Intramurals 2, 3, 4; Loras College. **Osmundson, Theodore O., Jr.**, Portsmouth, Va., Landscape Architecture—Pi Kappa Alpha, Pledge President, Secretary, Social Chairman; Iowa State Players 3; Editor "Horizons," L. A. Quarterly 3; Vistonian Club; Agricultural Council; Campus Varieties 2; Veishea Open House, Chairman; Iowa Agriculturist; "King of Apple Polishers," A.P. Ball, '42; William and Mary; Virginia Polytechnic Inst., Norfolk Division. **Overholt, Rod E.**, West Des Moines, General Engineering—Alpha Tau Omega, Vice-President 3, Social Chairman 3; Guard of St. Patrick; Scabbard and Blade 3; S.A.M. 2; Cadet Officers' Association 3; Bomb Beauty Ball, Program Committee 3; Veishea 2, 3; Daily Student 1; Glee Club 3. **Ovrom, Evelyn A.**, Keosauqua, Home Economics Education—Home Economics Club 3, 4; Education Club 4; W.A.A.; Archery Club 3; Y.W.C.A. 3, 4; Grinnell College. **Oxborrow, Marjorie M.**, Humboldt, Home Economics Education—Home Economics Club 1, 2, 3, 4; Y.W.C.A. 2, 3, 4; W.A.A. 1; Mixed Chorus 3; Independent Party Council 3; Oak Hall, Treasurer 4, House Council 4.



Panagos, Paul Thomas, Des Moines, Mechanical Engineering—A.S.M.E. 4; I.A.S. 3, 4; Ward System 1, 2, 3; **Park, Muriel C.**, Ames, Zoology—Chi Delta Phi 3, 4, Vice-President 4; Sigma Alpha Iota 3, 4, Editor 4; Science Council 2, 3, Secretary-Treasurer 3; Science Women's Club 1; Writers' Round Table 2, 3; Dance Club 2, 3. **Parker, Norma E.**, Deadwood, S. D., Textiles and Clothing—Twisters 2, 3, 4; University of South Dakota. **Paulsen, E. Dudley**, Storm Lake, Architectural Engineering—Tau Sigma Delta; Guard of St. Patrick; Scabbard and Blade; A.I.A. 2, 3, 4, Treasurer 3, President 4; Architectural Engineering Council 3, 4; Concert Band 1, 2; Marching Band 1, 2; Ward System 1, 2, 3, 4. **Pauschert, Ruth I.**, Pocatello, Idaho, Dietetics—Home Economics Club 3, 4; Activities Board 4; Y.W.C.A. 3, 4, Membership 4; Health Council 3, 4; Y.W.C.A. Octet, accompanist 3, 4; University of Idaho.



Pearson, Alice, Rockford, Ill., Textiles and Clothing—Home Economics Club 1, 2; Iowa Homemaker 2; Y.W.C.A. 1, 2; Veishea 2. **Pearson, Edla**, Rockford, Ill., Textiles and Clothing—Home Economics Club 1, 2, 3, 4; Y.W.C.A. 1, 2, 3, 4; Iowa Homemaker 2; Veishea 2; Iowa State Players 2. **Pearson, Walter W.**, Omaha, Nebr., Science Chemistry—Jr. American Chem. Society 2, 3; Intramurals 2, 3; Gamma Pi Sigma 1, 2, 3, 4; University of Omaha. **Peglow, Mary E.**, Alden, Dietetics—Home Economics Club; Wesley Players Club, Secretary; Ellsworth Junior College. **Penkert, Richard A.**, New Ulm, Minn., Veterinary Medicine—Freshman Football 1; Freshman Track 1; Varsity Track 2; University of Minnesota.



Pennings, Art, Orange City, Veterinary Medicine—Theta Xi; Jr. A.V.M.A. 2, 3, 4; Veishea 2, 3, 4; Men's Glee Club 1, 2, 3, 4; Interfraternity Council 3; Northwestern Junior College. **Peoples, Graydon**, Ames, Aeronautical Engineering—Phi Gamma Delta; I.A.S. 4; Engineering Council 4; Iowa Engineer 1, 2, 3, 4, Managing Editor 4. **Percival, Worth**, Des Moines, Mechanical Engineering—Phi Kappa Psi; Tau Beta Pi; I.A.S. 4; Sketch 1, 2; Pistol Club 1; Photography Club 2; A.S.M.E. 3, 4; Treasurer 4; Drake University. **Perrine, Anne E.**, Twin Falls, Idaho, Textiles and Clothing—Alpha Gamma Delta; Home Economics Club 3, 4; Textiles and Clothing Club 3, 4; Y.W.C.A. 3, 4; University of Idaho. **Person, C. Gayle**, Runnells, Dairy Industry—Pi Kappa Alpha; D. I. Club 1, 2, 3, 4; Veishea 3, 4.



Peterka, Mildred, Utica, S. D., Dietetics—Omicron Nu 3, 4; Home Economics Club 3, 4; Foods Club 3, 4; Pep Club 3; Health Council 3; Y.W.C.A. 3, 4; Oklahoma University. **Peters, Floyd L.**, Panora, Animal Husbandry—Block and Bridle Club 1, 2, 3, 4; Little International 1, 2. **Peters, Robert A.**, Bethesda, Md., Agronomy—Band 1; Glee Club 1, 2, 3, 4; Iowa State Players 2; Y.M.C.A. Cabinet 3; Military Circus 3; Trumpet and Drum 2; Cadet Officers' Association 3, 4. **Peterson, David**, Blue Earth, Minn., Chemical Technology—Waldorf College. **Peterson, Janet F.**, Chicago, Ill., Dietetics—Delta Delta Delta; Home Economics Club 2, 3, 4; Y.W.C.A. 2, 3, 4, Cabinet 3, 4; Veishea 2, 3; Grinnell College.



Peterson, Jean M., Mason City, Chemistry—Delta Delta Delta; Science Women's Club 3, 4; Women's Glee Club 3; Mason City Junior College. **Peterson, Maurice E.**, Ottumwa, Animal Husbandry—Alpha Gamma Rho; Scabbard and Blade; Polo 1, 2, 3; Tandem 3; Cadet Officers' Association 3, 4; Block and Bridle Club 1, 2, 3, 4; Little International 1, 2, 3, 4; Livestock Judging Team 4. **Peterson, Philip C.**, Aurelia, Veterinary Medicine—Jr. A.V.M.A.; Band 1, 2, 3, 4; Block and Bridle Club; Independent Party Council; Intramurals; Veishea. **Peterson, Stanley F.**, Slater, Industrial Education—Industrial Education Club; Cadet Officers' Association 3, 4; Trumpet and Drum Corps 1, 2; Military Circus 1, 2; Veishea 3. **Pfitzenmaier, Richard H.**, Bettendorf, Mechanical Engineering—Theta Chi; Iowa Engineer 1, 2; Iowa State Pilot's Club 2, 3, 4; Pontoniers 1, 2.



Pfund, Charles E., Des Moines, Electrical Engineering—Eta Kappa Nu 3, 4; A.I.E.E. 2, 3, 4; Veishea 2, 3, 4; Radio Club 4. **Phillips, Robert S.**, New Hampton, Mathematics Science—Alpha Sigma Phi, Secretary 4; Iowa State Players 2, 3, 4; Iowa State Pilots' Club 3, 4. **Pickford, Arthur H.**, Des Moines, Mechanical Engineering—Adelante, President 4; A.S.M.E. 3, 4; Interfraternity Council 4; Veishea 1, 2, 3, 4; Iowa Engineer 1, 2. **Pierson, Robert E.**, San Francisco, Calif., Veterinary Medicine—Alpha Gamma Rho; Memorial Union Board 2, 4, Vice-President 3; Summer Social Council 3; Jr. A.V.M.A. 1, 2, 3, 4; Critic 3; Veishea, Float Chairman 3; Intramurals 1, 2, 3, 4; Veterinary Dance Committee 1, 3; Veterinary Student 2; Veterinary Christmas Play 3. **Pilmer, Charles**, Des Moines, Agricultural Education—FarmHouse; Alpha Zeta 3, 4; Delta Sigma Theta 1, 2, 3, 4; Ag. Ed. Club 1, 2, 3, 4; Civilian Pilot Training 3.



Piper, C. Willis, Minot, N. D., Mechanical Engineering—Sigma Alpha Epsilon, Vice-President 4; A.S.M.E. 3, 4; Iowa Engineer 1; Interfraternity Pledge Trainers' Council 4; Intramurals 1, 2, 3, 4; Veishea 1, 2, 3. **Pond, Barbara L.**, Kalamazoo, Mich., Dietetics—Home Economics Club 3; Theta Epsilon 3, 4, President 4; Roger Williams Club 3, 4; Devotional Chairman 3; Red Cross 3, 4, Dormitory Chairman 3; Mixed Chorus 4; Kalamazoo College. **Pool, E. Lewis**, Eagle Grove, Chemical Technology—Hughes Hall Chorus 3, 4; Intramurals 2, 3, 4; Eagle Grove Junior College. **Pooley, Paul E.**, Greene, Engineering—Beta Theta Pi; A.S.C.E.; Westminster Fellowship 1, 2, 3, 4, Vice-President 3; Engineers' Carnival 2; Veishea, Float Chairman 3; Homecoming 3; Football 1; Intramurals 1, 2, 3, 4. **Popma, June**, Cherokee, Dietetics—Home Economics Club 1, 2, 3, 4; W.A.A. 2, 3.



Porter, George I., Squantum, Mass., Forestry. **Porter, James S.**, Cedar Rapids, Geology—Alpha Tau Omega; Pistol Team; Iowa State Geological Society, Secretary-Treasurer. **Potter, Max M.**, Coon Rapids, Civil Engineering. **Prall, N. Clifford**, Carlisle, Architectural Engineering—Delta Sigma Phi; Marching Band 1, 2; Scabbard and Blade 4; Tau Sigma Delta 3, 4; Cadet Officers' Association 3, 4; College Directory, Chairman 3, 4. **Pratt, D. Wayne**, Red Oak, Veterinary Medicine—Jr. A.V.M.A.; Student Activities Board 3; Veishea 2, 3.



Preston, Wilma J., Swea City, Home Economics Education—Theta Epsilon; Y.W.C.A. 1, 2; Home Economics Club. **Preuser, K. Richard**, Ames, Veterinary Medicine. **Pundt, Helen H.**, Rochester, N. Y., Home Economics Education—Theta Sigma Phi; Sketch Publication Board, Chairman; Student Editorial Board; Writers' Round Table; University of Rochester. **Qualley, Gwendolyn H.**, Hills, Minn., Home Economics Education—Home Economics Club 2, 3; Y.W.C.A. 1; Worthington Junior College. **Radebaugh, Robert Paul**, Rippey, Agronomy—Intramurals 1, 2, 3, 4.



Radke, June E., Des Moines, Dietetics—Home Economics Club 2, 3; Dance Club; Y.W.C.A.; Bit and Spur. **Rafoth, Leslie J.**, Dubuque, Veterinary Medicine—Tau Kappa Epsilon; University of Dubuque. **Ralston, Howard J.**, Earlham, Animal Husbandry—FarmHouse; Block and Bridle Club 1, 2, 3, 4; Cadet Officers' Association; Pilots' Club 3, 4; Little International 1; Veishea 3; Intramurals 1, 2, 3, 4; Concert Band 1, 2. **Ranney, Josephine S.**, Aberdeen, S. D., Home Economics Education—Home Economics Club; Chorus; Y.W.C.A.; Red Cross. **Rasmusson, Grace Elizabeth**, Ames, Dietetics—Omicron Nu 4; Home Economics Club 1, 2, 3, 4; Interchurch Council 2; Y.W.C.A. 1, 2, 3, 4, Cabinet 3; Town Girls' Club, President 3, 4; Council 2, 3, 4; Independent Party Council 3, 4.



Rawn, Charles W., Washington, Animal Husbandry—Alpha Zeta 3, 4; Block and Bridle Club 2, 3, 4; Veishea 2, 3; Washington Junior College. **Rawson, D. Wayne**, Merville, Veterinary Medicine—Pi Kappa Alpha; Jr. A.V.M.A.; Track 1; Cossacks 4, 5; Veterinary Student 2, 3; Pilots' Club. **Read, Barbara**, Des Moines, Institution Management—Home Economics Club; Iowa Homemaker 3; Y.W.C.A. 1, 2. **Reasoner, Flora-Mae Ketelsen**, Evely, Textiles and Clothing—Delta Zeta; Sigma Alpha Iota 4; Chi Delta Phi 4; Dance Club 3, 4; Bit and Spur 3; Iowa State Players 2; Bomb 1; Chorus 1, 2, 3, 4; Women's Glee Club 1, 2, 3, 4. **Rector, Robert C.**, Odebolt, Mechanical Engineering—Theta Delta Chi; Military Circus 1, 2; Pontoniers 1, 2; Iowa Engineer 3, 4; A.S.M.E. 3, 4; Veishea 2, 3, 4.



Reed, Charles E., Chicago, Ill., General Engineering—S.A.M. 2, 3, 4; Intramurals 2, 3, 4; Veishea 2, 3, 4; Buena Vista College. **Reed, Justine J.**, Des Moines, Home Economics Education—Home Economics 1, 2, 3, 4; A.W.S.; Dorm Advisor; Basketball; Dining Room Hostess. **Reeve, Bill D.**, Des Moines, Electrical Engineering—A.I.E.E. **Reeves, Alta M.**, Chicago, Ill., Home Economics Education—Kappa Delta; Chorus; Y.W.C.A., Service Committee; Bomb; Roger Williams Club, Vice-President; Stephens College. **Reinertson, Kenneth L.**, Kelley, Veterinary Medicine.

Pfund, C. E.
 Phillips, R. S.
 Pickford, A. H.
 Pierson, R. E.
 Pilmer, C.



Piper, C. W.
 Pond, B. L.
 Pool, E. L.
 Pooley, P. E.
 Popma, J.



Porter, G. I.
 Porter, J. S.
 Potter, M. M.
 Prall, N. C.
 Pratt, D. W.



Preston, W. J.
 Preusser, K. R.
 Pundt, H. H.
 Qualley, G. H.
 Radebaugh, R. P.



Radke, J. E.
 Rafoth, L. J.
 Ralston, H. J.
 Ranney, J. S.
 Rasmusson, G. E.



Rawn, C. W.
 Rawson, D. W.
 Read, B.
 Reasoner, F. M.
 Rector, R. C.



Reed, C. E.
 Reed, J. J.
 Reeve, B. D.
 Reeves, A. M.
 Reinertson, K. L.



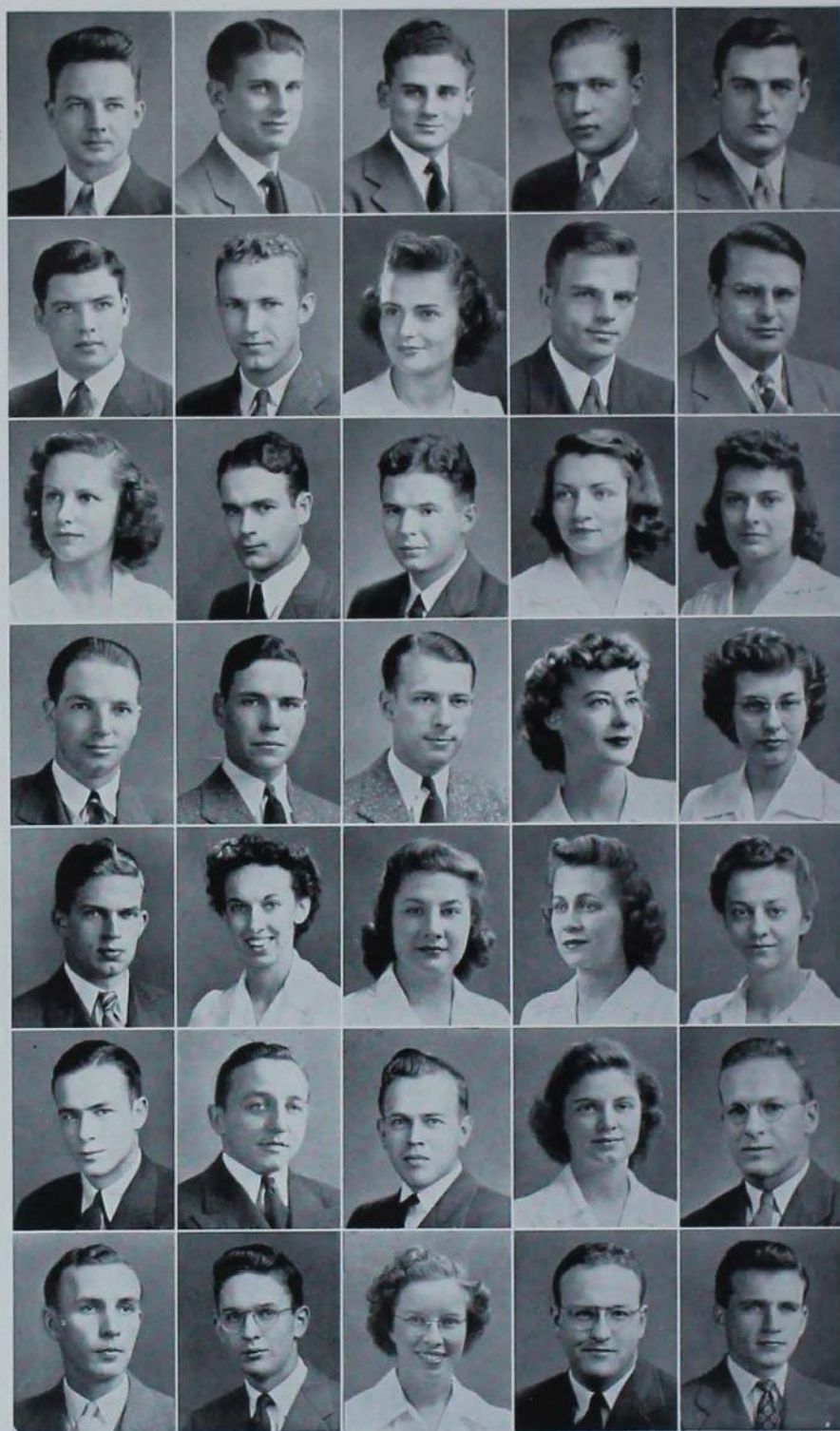

Reister, R. A.
 Reppert, R. F.
 Reppert, R.
 Reynolds, J. A.
 Rhodes, J. D.

Rhodes, R. L.
 Richter, D.
 Ricklefs, J. M.
 Riedinger, L. R.
 Rieke, R. W.

Ringgenberg, R.
 Rittgers, M. D.
 Roberts, D. M.
 Robertson, I. S.
 Robinson, M. J.

Roe, J. R.
 Roewe, J. E.
 Rogers, E. H.
 Rohwer, P. M.
 Rood, M. K.

Roorda, J. L.
 Rosa, M. C.
 Rosengreen, M.
 Ross, E. C.
 Ross, N. J.

Ross, R. D.
 Rossing, T. D.
 Rost, C. F.
 Roth, B.
 Rubenstein, D. H.

Ruebke, H. J.
 Runft, A. J.
 Runnells, F. E.
 Russell, G. W.
 Russell, S. D.

Reister, Richard A., Sioux City, Aeronautical Engineering—Acacia; Morningside College. **Reppert, Ray F.**, West Point, Nebr., Veterinary Medicine—Tau Kappa Epsilon. **Reppert, Roy**, West Point, Nebr., Veterinary Medicine—Tau Kappa Epsilon. **Reynolds, James A.**, Muscatine, Chemical Technology. **Rhodes, James D.**, Fort Dodge, Veterinary Medicine—Sigma Nu; Jr. A.V.M.A. 1, 2, 3, 4, Sergeant-at-arms 4; Wrestling 1, 2, 3, 4; Varsity "I" Club 3, 4.



Rhodes, Robert L., Duncombe, General Engineering—S.A.M. 2, 3, 4; Veishea 2, 3; Ward System 2, 3, 4; Fort Dodge Junior College. **Richter, Donald**, Rockwell City, Electrical Engineering—Alpha Tau Omega; Eta Kappa Nu, Vice-President; Scabbard and Blade; Varsity "I" Club; Green Gander 3, 4; Iowa Engineer 3, 4; Daily Student 1, 2; Wrestling 3, 4; Veishea 2, 3; Intramurals 1, 2, 3, 4. **Ricklefs, Josephine M.**, Monticello, Dietetics—Delta Zeta; Phi Upsilon Omicron; Panhellenic Council, Corresponding Secretary 3, 4; Cardinal Guild 3, 4; Harvest Queen 3; Bomb Beauty 3; Y.W.C.A. 1, 2, 3, 4; Home Economics Club 1, 2, 3, 4. **Riedinger, Lyle R.**, Maquoketa, Agricultural Education—Ag. Ed. Club 2, 3, 4; Cossacks 2, 3; Military Circus 2, 3; Veishea 2, 3, 4; Maquoketa Junior College. **Rieke, Ralph W.**, New Ulm, Minn., Veterinary Medicine—Pi Kappa Alpha; Jr. A.V.M.A.; Cardinal Guild 2, 3; University of Minnesota.



Ringgenberg, Ruth L., Ames, Home Economics Education—Y.W.C.A. 1; Mixed Chorus 1; Town Girls Club. **Rittgers, Michael D.**, Polk City, General Agriculture—General and Two Year Agriculture Club 1, 2, 3, 4; Pistol Club 1. **Roberts, David M.**, Diagonal, Mechanical Engineering—Theta Delta Chi; President, Theta Delta Chi 4; Interfraternity Council Court 4; Collection Manager, Daily Student 3; Iowa Engineer 3, 4; Band 1, 2; Veishea 1, 2, 3; Pledge Council 1. **Robertson, Isabel S.**, Jackson, Minn., Dietetics—Concert Band 1, 2, 3; Y.W.C.A. 1, 2, 3, 4; Home Economics Club 1, 2, 3, 4; W.A.A. 1, 2, 3, 4; Bit and Spur Club 4. **Robinson, Mary J.**, Silex, Mo., Dietetics—W.A.A. 1; Home Economics Club 3, 4; Central College.



Roe, J. Robert, Omaha, Nebr., Electrical Engineering—Adelante; Tau Beta Pi; Pi Mu Epsilon, Iowa Engineer 3; Veishea, Open House 3; Intramurals 1, 2, 3, 4; Omaha University. **Roewe, Joe E.**, Laurens, Agronomy—FarmHouse, Alpha Zeta 4; Agronomy Club 1, 2, 3, 4; Crops Judging Team 3; Iowa Agriculturist 2. **Rogers, Eugene H.**, Harlan, Forestry—Forestry Club 1, 2, 3, 4; Intramurals 2, 3; Marching Band 1, 2; R.O.T.C. 1, 2, 3, 4. **Rohwer, Patricia M.**, Schleswig, Home Economics Education—Chi Omega, Home Economics Club 2, 4; Bomb 3; Intramurals 1, 2, 3, 4; W.A.A. 1, 2, 3, 4; League of Women Voters 3, 4; Education Committee, War Council 4; Discussion Club 3, 4; Y.W.C.A. 1, 2, 3. **Rood, Mary Katherine**, Ames, Home Economics Education—Y.W.C.A. 1, 2, 3, 4; Home Economics Club 1, 3; Frisbie Fellowship, Secretary; Veishea Open House; University of Colorado.



Roorda, James L., Monroe, Chemical Engineering—Marching Band 2; Concert Band 2, 3; Ward Program Council 3; Central College. **Rosa, M. Catherine**, Chariton, Home Economics Education—Festival Chorus 4; Wesley Foundation Council 4; Home Economics Club 2, 3, 4; Campus Varieties 3. **Rosengreen, Marilee**, Boone, Dietetics—Home Economics Club 2, 3, 4; Y.W.C.A. 2, 3, 4; Mixed Chorus 2, 3, 4; Glee Club 2, 3; 4-H Club Council 3; Lindenwood College. **Ross, Evelyn C.**, Dupree, S. D., Dietetics—Alpha Gamma Delta; Home Economics Club 2, 3, 4; Y.W.C.A. 2, 3, 4; Veishea 3, 4; Women's Glee Club 2, 3, 4; Mixed Chorus 3, 4; Daily Student 4; Bland Hills Teachers' College. **Ross, (Norma) Jean**, Ames, History—Mortar Board 4; Theta Sigma Phi 4; Chi Delta Phi 3, 4; Sketch 2, 3, 4, Editor 4; Science Women's Club 1, 2, 3, 4; President 4; Daily Student 3, 4; Night Editor 4; Daily Student Publication Board 4; Daily Student Editorial Board 3, 4; Science Council 3, 4.



Ross, Ron D., Ames, Industrial Economics—Daily Student 1, 2, 3, 4; Green Gander 2, 3; Debate 1, 2; Tennis 1, 2, 3, 4; Iowa Agriculturist 2, 4; Bomb 1, 3; Religious Emphasis Week 3, 4; Ward Executive Council 4; Veishea 1, 2; Independent Party Council 2, 3, 4; Science Council 2. **Rossing, Tedmar D.**, Bode, Veterinary Medicine—Jr. A.V.M.A.; St. Olaf College. **Rost, Clarence F.**, Muscatine, Architectural Engineering—Guard of St. Patrick; A.I.A., Council; Engineering Council 3, 4, Secretary 4; Intersarsity Christian Fellowship 1, 2, 3, 4; Veishea 3, 4; Y.M.C.A.; Wheaton College. **Roth, Betty**, Cape Girardeau, Mo., Home Economics Education—Y.W.C.A., Cabinet, Radio Chairman; Iowa Homemaker, Feature Writer; War Council, Discussion Leader; Home Economics Club; W.A.A.; Daily Student; Southeast Missouri State Teachers' College. **Rubenstein, David H.**, Ames, Chemical Technology—Baptist Student Club 1, 2, 3, 4.



Ruebke, Henry J., Ada, Minn., Veterinary Medicine—Concert Band 1, 2, 3, 4; Marching Band 1, 2, 3, 4; North Dakota State College. **Runft, Arthur J.**, Cedar Falls, Electrical Engineering—Tau Beta Pi 4; Eta Kappa Nu 3, 4, Bridge Correspondent 4; Engineering Council 3, 4; Treasurer 4; A.I.E.E. 1, 2, 3, 4, Senior Representative 4; Friley Hall, Social Chairman 4; Concert Band 1, 2; Marching Band 1, 2. **Runnells, Frances Eileen**, Ames, Home Economics Education—Gamma Phi Beta; Omicron Nu 4, Historian 2; Kappa Phi 2, 3, 4, Historian 3, Program Chairman 4; Festival Choir 1, 2, 3; Home Economics Club 1, 2, 3, 4; Education Club 1, 2, 3, 4; Veishea 2, 3; Home Economics Prevue 3; Health Council 2, 3, Service Committee 3; Collegiate Methodist Student Council 3, 4; Iowa Homemaker, Circulation 1; W.A.A. 1. **Russell, George W.**, Oskaloosa, Architectural Engineering—Beta Theta Pi; Phi Mu Alpha 3, 4; Tau Sigma Delta 3, 4; A.I.A. 2, 3, 4; Symphony Orchestra 1, 2, 3, 4; Concert Band 1, 2, 3, 4; Veishea 2, 3, 4. **Russell, Stuart D.**, Council Bluffs, Mechanical Engineering—Phi Delta Theta; A.S.M.E.; Veishea Vodvil 2, 3; Junior Prom 3.

Rust, I. Jean, Sheffield, Nutrition—Home Economics Club 3; Y.W.C.A. 3; Health Council 1; Mason City Junior College. **Rutledge, Jean C.**, Fort Dodge, Household Equipment—Phi Upsilon Omicron; Household Equipment Club 2, 3, 4, President 4; Home Economics Council 4; Home Economics Club 2, 3, 4; Home Economics Ball Committee 2; Town Women's Council 3, 4, Vice-President 4; Social Chairman 4; Joint Social Council 4; Town Women's Formal, Chairman 4; St. Valentine Dorm Formal, Chairman 4; Ellen H. Richard's Day, Co-Chairman 4; Campus 4-H Club Council 2, 3, 4, Vice-President 4; Homemaker Staff 2; Daily Student 2; Veishea 2, 3; Household Equipment Open House, Co-Chairman 3; Fort Dodge Junior College. **Ryan, Maurice F.**, Tarkio, Mo., Animal Husbandry—Delta Chi; Varsity "I" Club; Scabbard and Blade; Block and Bridle Club; Cadet Officers' Association; Football 1, 2, 3, 4. **Ryder, David W.**, Kansas City, Mo., General Engineering—Sigma Nu; Iowa Engineer 2; Junior Intramural Manager 3, Senior Intramural Manager 4; Grace-land College. **Sager, Elizabeth H.**, Chicago, Ill., Institution Management—Home Economics Club 1, 2, 3, 4; Y.W.C.A. 1, 2, 3; Health Council 1, 2; Daily Student 2; W.A.A. 2.



Sample, Frankie M., Iowa City, Household Equipment—Y.W.C.A. 3; Household Equipment Club 4; University of Iowa. **Sampson, Ernest S.**, Radcliffe, Electrical Engineering—A.I.E.E. 2, 3, 4; Ward System. **Sandberg, Harry L.**, Omaha, Nebr., Electrical Engineering—Adelante; A.I.E.E., Treasurer; Nebraska University; Omaha University. **Sande, Margery E.**, Story City, Institutional Management—Home Economics Club 2, 3, 4; Lutheran Students' Association 2, 3, 4. **Sander, Bill G.**, West Burlington, Chemical Engineering—Phi Gamma Delta; Burlington Junior College.



Saunders, Ralph R., Fremont, Nebr., Chemical Engineering. **Savage, Robert E.**, Spencer, Veterinary Medicine—Alpha Gamma Rho; Jr. A.V.M.A. 1, 2, 3, 4; Track 1; Agricultural Council 2; Poultry Judging Team 2; Trumpet and Drum 1, 2; Poultry Club 1, 2, 3, Treasurer 2; Veishea Open House 1, 2, 3, 4; Block and Bridle Club 1, 2; Veterinary Student 1, 2. **Sawyer, Edwin R.**, Newton, Mechanical Engineering—Iowa State Pilots' Club 3, 4; Phi Mu Alpha Sinfonia 3, 4; Rifle Team 2, 3; Iowa State Singers 2; Men's Glee Club 1, 2, 3, 4; Festival Choir 1, 2, 3, 4; Pontoniers 3, 4; Cadet Officers' Association 3, 4; Veishea Open House 1, 2, 3; Methodist Church Choir 1, 2, 3, 4. **Scarborough, Ernest N.**, Annapolis, Md., Agricultural Engineering—A.S.Ag.E. 3, 4; Ward System 3, 4. **Scharnberg, Russell C.**, Everly, Aeronautical Engineering—Tau Beta Pi; Baseball 1, 2, 3; Varsity "I" Club.



Schatz, Frederick W., Sioux City, Electrical Engineering—Tau Beta Pi; Eta Kappa Nu, Secretary; A.I.E.E. 2, 3, 4, Vice-President 3; Secretary 4; Iowa Engineer 3, 4; Cadet Officers' Association 3, 4; Veishea 2, 3. **Schaudt, William H.**, Slater, Mechanical Engineering—Pep Committee 2, 3, 4; Cheerleader 3, 4. **Scherl, Paul**, New York, N. Y., Dairy Industry—Dairy Industry Club 1, 2, 3, 4; Veishea 2, 3; Intramurals 1, 2, 3, 4. **Schmidt, Mary H.**, Davenport, Dietetics—Gamma Phi Beta; Chi Delta Phi 3, 4; Home Economics Club 1, 2, 3; Glee Club 1, 2; Chorus 1, 2; Y.W.C.A. Sextette 1; Y.W.C.A. Octette 2, 3; Naiads 3, 4; Iowa Homemaker 2, 3, 4; Sketch 3, 4; Veishea 2, 3. **Schmoeller, Jeanne L.**, Alton, Ill., Dietetics—Pi Beta Phi; Bomb 1; Dance Club 1, 2, Secretary 3, 4; Twisters 1, 2; Bit and Spur 2; Memorial Union Board 2, 3, 4; W.A.A. Council, Secretary 3, 4; Mixed Chorus 2; Y.W.C.A.



Schneider, Robert F., Elgin, Veterinary Medicine—Jr. A.V.M.A. 1, 2, 3, 4; Elkader Junior College. **Schoonover, Robert H.**, Leon, Agricultural Economics—Delta Chi. **Schoppe, Constance**, Jefferson, Dietetics—Pi Beta Phi; Home Economics Club 4; Y.W.C.A. 4; Twisters 1; Homemaker 1. **Schreiber, Sue Marie**, Des Moines, Household Equipment—Chi Omega; Phi Kappa Phi; Phi Upsilon Omicron 3, 4; Omicron Nu 3, 4, President 4; Home Economics Club 1, 2, 3, 4; Household Equipment Club 1, 2, 3, 4; A.W.S., Treasurer 3; War Council 4; Health Council 1, 2, 3; Mixed Chorus 1, 2; Y.W.C.A. 1, 2; Joint Political Committee 3. **Schroeder, Clarence A.**, Kanawha, Electrical Engineering—A.I.E.E. 2, 3, 4; Ward System 1, 2, 3, 4; Veishea 2, 3.



Schuck, Kenneth L., Sioux City, Civil Engineering—Acacia; Scabbard and Blade; A.S.C.E. 3, 4; S.A.M.E. 3, 4; Cossacks 2, 3, 4, Captain 4; Pontoniers 1, 2, 3, 4; Tandem 3; Cadet Officers' Association 3, 4. **Schuknecht, Robert C.**, Port Washington, Wis., Veterinary Medicine—Phi Kappa; Jr. A.V.M.A. 1, 2, 3, 4; Newman Club 1, 2, 3, 4; Veterinary Student, Reporter 3, 4; Veishea 1, 2, 3; University of Wisconsin. **Schultz, Opal Jean**, Estherville, Home Economics Education—Home Economics Club 2, 3, 4; Campus 4-H 2, 3; Lutheran Students' Association 2, 3, 4; Estherville Junior College. **Schutter, Genevieve Kirkpatrick**, Ames, Sociology—Sociology Club 2, 3, Vice-President; Town Girls 1, 2, 3; Science Writers' Club 1, 2, 3; Orchestra 1, 2; Band 1. **Schutter, Robert E.**, Buffalo Center, Zoology.



Schwandt, W. Robert, Ottumwa, Chemistry—Alpha Chi Sigma 2, 3, 4; Science Council 2, 3, 4; Symphony Orchestra 1, 2, 3, 4; Band 1, 2. **Schweim, Erich A.**, Springfield, Minn., Veterinary Medicine—Phi Zeta; Jr. A.V.M.A. 1, 2, 3, 4. **Schweitzer, John R.**, Muscatine, Zoology. **Schwendemann, Ronald L.**, Lehigh, Agricultural Engineering—A.S.Ag.E. 3, 4; Agricultural Council 3, 4; Fort Dodge Junior College. **Scott, A. Mack**, Des Moines, Veterinary Medicine—Sigma Chi; Jr. A.V.M.A. 1, 2, 3, 4; Veterinary Student, Editor.

Rust, I. J.
 Rutledge, J. C.
 Ryan, M. F.
 Ryder, D. W.
 Sager, E. H.



Sample, F. M.
 Sampson, E. S.
 Sandberg, H. L.
 Sande, M. E.
 Sander, B. G.



Saunders, R. R.
 Savage, R. E.
 Sawyer, E. R.
 Scarborough, E.
 Scharnberg, R. C.



Schatz, F. W.
 Schaudt, W. H.
 Scherl, P.
 Schmidt, M. H.
 Schmoeller, J. L.



Schneider, R. F.
 Schoonover, R. H.
 Schoppe, C.
 Schreiber, S. M.
 Schroeder, C. A.



Schuck, K. L.
 Schuknecht, R. C.
 Schultz, O. J.
 Schutter, G. K.
 Schuiter, R. E.



Schwandt, W. R.
 Schweim, E. A.
 Schweitzer, J. R.
 Schwendemann, R.
 Scott, A. M.





Scott, K. H.
Seaburg, R. F.
Secor, M. J.
Sejkora, L. M.
Sellers, H. J.

Severs, W. S.
Seymour, K. G.
Shauger, D.
Shaw, R. H.
Sheehan, K. I.

Sheldahl, A. L.
Shelton, J. M.
Shepard, B. A.
Shifflett, P. R.
Shold, W. J.

Shores, H. B.
Short, W. L.
Shriber, B.
Siggins, M. J.
Simmelink, W. F.

Simmons, J. J.
Simonsen, R. C.
Slater, J. B.
Smillie, B. I.
Smith, C.

Smith, M.
Smith, P. E.
Smith, R. V.
Smith, S. S.
Snedecor, R. G.

Snell, L. M.
Sopousek, J.
Sorensen, H. W.
Sorenson, M. E.
Spaulding, D. L.

Scott, Kathryn H., Newton, Textiles and Clothing—Kappa Delta, Treasurer 3, Vice-President 4; Home Economics Club 1, 2, 3, 4; Textiles and Clothing Club 1, 2, 3, 4; Twisters 1, 2; W.A.A. Council 1, 2; Bomb 1, 2, 3, Senior Editor 3; Y.W.C.A. 1, 2, 3; Green Gander 1, 2; Iowa Homemaker 1; Prep-Soph Ball, Decorations Chairman 2; Home Economics Ball, Publicity Chairman 3; Bomb Beauty Ball, Guests Chairman 3. **Seaburg, Robert F.**, Red Oak, Agronomy—Alpha Gamma Rho; Scabbard and Blade 3, 4; Agronomy Club 1, 2, 3; Varsity "1" Club 1, 2, 3; Football 1, 2, 3, 4; Veishea 2, 3; Cadet Officers' Association 2, 3, 4; Advanced R.O.T.C. 2, 3, 4. **Secor, Marion J.**, Melbourne, Home Economics Education—Home Economics Club 1, 2; Frisbie Fellowship 1, 2, 3, 4. **Sejkora, La Verne M.**, Marion, Institution Management—Home Economics Club; Y.W.C.A. **Sellers, Harris J.**, Chariton, Animal Husbandry—Alpha Zeta 4; Block and Bridle Club 1, 2, 3, 4; Treasurer 4; Little International 1, 2, 3, 4; Veishea 2, 3, 4; Ward System 3, 4, Activities Chairman 4.



Severs, Warren S., Clarksville, Animal Husbandry—Alpha Gamma Rho; Ag. Ed. Club 3, 4; Agriculture Congress Assistant Publicity Chairman 3; Livestock Judging Team 4; Campus 4-H Club 2; Block and Bridle Club 1, 2, 3, 4. **Seymour, Keith G.**, Fairfax, Mo., Agronomy—Pi Kappa Phi; Iowa Agriculturist 3; Kemper Military School. **Shauger, Dorothy**, Oskaloosa, Nutrition—Alpha Gamma Delta; Home Economics Club 2, 3, 4; Y.W.C.A. 2, 3, 4; Green Gander 4; Grinnell College. **Shaw, Robert Howard**, Passaic, N. J., Chemical Engineering—Delta Upsilon, Football Manager 3, 4; A.I.Chem. E.; Mathematics Club 1; Trumpet and Drum 1; Style Show 4. **Sheehan, Kathryn L.**, Madrid, Institution Management—Town Girls Club 1, 2, 3, 4; Newman Club 1, 2.



Sheldahl, Arlo L., Kanawha, Industrial Economics—Cadet Officers' Association 3; R.O.T.C. 1, 2, 3; Ward System 1, 2, 3, 4; L.S.A. 1, 2, 3, 4, Key 3, 4. **Shelton, Joseph M.**, Ames, Industrial Economics—Scabbard and Blade 3, 4; Cadet Officers' Association 3, 4; Veishea 2, 3, 4. **Shepard, Barbara Anne**, Cedar Rapids, Institution Management—Kappa Delta; Home Economics Club 1, 2, 3, 4; Y.W.C.A. 1, 2, 3, 4; Institution Management Club 3, 4; Dance Club 2; Swimming Club, President 3; W.A.A. Council 3. **Shifflet, Paul R.**, Dexter, Electrical Engineering—Campus Radio Club 2, 3; Westminster Fellowship 1, 2, 3, 4. **Shold, William J.**, Marathon, Vocational Education—Vocational Education Club 1, 2, 3, 4; Men's Glee Club 1; Dormitory Advisor 3, 4; Student Athletic Trainer 1, 2, 3, 4; Advanced R.O.T.C.



Shores, Helen B., Hunt, N. Y., Dietetics—Mechanics Institute. **Short, William L.**, Independence, Mo., Mechanical Engineering—Sigma Nu; A.S.M.E.; Graceland College. **Shriber, Betty**, Akron, Ohio, Dietetics—Home Economics Club 1; Debate Club 4; W.A.A. 3; Wesley Players 3. **Siggins, Margaret J.**, Lisbon, Dietetics—Home Economics Club 2, 3, 4; Concert Band 2; Methodist Student Council 4; Cornell College. **Simmelink, Walter F., Jr.**, Cleveland, Ohio, Dairy Industry—Phi Gamma Delta; Dairy Industry Club 1, 2, 3, 4; Veishea 1, 2, 3, 4.



Simmons, Jeannette J., West Des Moines, Dietetics—Mortar Board; Phi Upsilon Omicron 3, 4; Women's "I" Fraternity 3, 4; Home Economics Club 1, 2, 3, 4, Vice-President 4; Freshman Club Sponsor 2, 3; Journalism "I" 3; W.A.A. 1, 2, 3, 4, President 4, Treasurer 3; Freshman "I" Award; Dormitory President 3; Bomb Business Staff 2, 3, 4; War Council; Health Committee; Student Forum Committee Chairman; Y.W.C.A. **Simonsen, Ruth C.**, Merrill, Nutrition—Home Economics Club 1, 2, 3; Women's Glee Club 1, 2; Mixed Chorus 1, 2. **Slater, John B.**, Chicago, Ill., General Engineering—Phi Delta Theta; Cardinal Key; Tau Beta Pi 3, 4; Cardinal Guild 3, President 4; S.A.M. 2, 3, 4; S.A.M.E. 3; Varsity "I" 2, 3, 4; Y.M.C.A. Cabinet 2, 3; War Council, Chairman 4; Scabbard and Blade 3, 4; Engineering Council 3, 4; Union Student Board 2, 3; Guard of St. Patrick; Men's New Hall 2, Secretary 3; Intramurals 2, 3, 4; Pontoniers 3, 4; Engineering "I." **Smillie, Barbara I.**, Princeton, N. J., Sociology—Chorus 1, 3; Women's Glee Club 3; Science Women's Club 4. **Smith, Charles**, Des Moines, General Engineering—S.A.M.; Veishea.



Smith, Melvin, St. Francis, Kan., Civil Engineering—Sigma Pi; A.S.C.E. 3, 4. **Smith, Philip E.**, Clarion, Veterinary Medicine—Jr. A.V.M.A. **Smith, Russell V.**, New Sharon, Agronomy—A.S.A. 1, 2, 3, 4; Ward System 2, 3, 4. **Smith, Shirley S.**, Cedar Rapids, Chemistry—Gamma Phi Beta; Iota Sigma Pi 3, 4; Health Council 2, 3, 4, Vice-President 4; Twisters 3; Y.W.C.A. 2, 3; Bomb Sales Staff 2, 3, 4; Science Women's Club 2, 3, 4; Dormitory Council 2. **Snedecor, Richard G.**, Rhodes, Chemistry Technology—Cadet Officers' Association 3, 4; Military Circus 3; Ward System 1, 2, 3, 4; Trumpet and Drum 1, 2; Track 2; Veishea 2, 3.



Snell, La Vonne M., Webster City, Home Economics Education—Home Economics Club 2, 3, 4; W.A.A. Club 2, 3, 4; 4-H Council 2, 4; Twisters 4; Y.W.C.A. 2, 3, 4; Mixed Chorus 2, 3; Webster City Junior College. **Sopousek, Jack**, Cedar Rapids, Mechanical Engineering—Phi Delta Theta. **Sorenson, Harold W.**, Omaha, Nebr., Civil Engineering—Theta Xi; Iowa Engineer 2; Iowa State Players 2; Civil Chatter 3, 4, Editor 3, 4; Veishea 2, 3, 4; C. E. Open House Committee 2, 3; Ward System 2; University of Omaha. **Sorenson, Maurice Earl**, Bedford, Aeronautical Engineering—Phi Delta Theta; Scabbard and Blade 3, 4; A.S.M.E. 2; I.A.S. 4; Pontoniers 1, 2, 3, 4; Advanced R.O.T.C. 3, 4; Rifle Team 1; Military Circus 1, 2, 3; Intramurals 1, 2, 3, 4. **Spaulding, Donald L.**, Omaha, Nebr., Veterinary Medicine—Phi Zeta 4; Gamma Pi Sigma 1; Jr. A.V.M.A. 1, 2, 3, 4; Veterinary Student 3, 4; University of Omaha.



Spencer, Anna M., Lucas, Dietetics—Home Economics Club 3, 4; Omicron Nu 3, 4; Newman Club 3, 4; Y.W.C.A. 3; Chariton Junior College. **Spencer, Hector J.**, Colonia Dublin, Cluh., Mexico, Dairy Industry—Dairy Industry Club 1, 2; Creamery Operator; Glee Club; Y.M.C.A.; Festival Chorus; Cosmopolitan Club 1, 2; Iowa State Swordsmen 2. **Spelman, D. Lucille**, Council Bluffs, Institution Management—Pi Beta Phi; Institution Management Club; Iowa Homemaker; Y.W.C.A.; Iowa State Players; Mixed Chorus. **Springer, Mary Lou**, Ames, Home Economics Education—Alpha Gamma Delta; Education Club; Homemaker 4; Y.W.C.A. 1, 2, 3; Mixed Chorus 1, 2; Twisters 3. **Stack, Thomas G.**, Sioux City, Chemical Engineering—Alpha Chi Rho; A.I.Chem.E. 3, 4; Newman Club 3, 4; Dramatics 1, 2; Y.M.C.A. 3, 4; Tennis Team 1, 2; Debating 1, 2; Men's Glee Club 1, 2; Trinity College.



Staley, John H., Jr., Frederick, Md., Landscape Architecture—Pi Kappa Alpha; Vistonian Club 2, 3, 4; Interfraternity Pledge Council 2; Yel-Jax 3, 4; Intramurals 2, 3, 4; Interfraternity Council 4; Virginia Polytechnic Institute. **Stamm, John J.**, Oak Park, Ill., Agricultural Economics—Phi Kappa Psi; Ag. Econ. Club, Secretary-Treasurer; Veishea Open House; Texas A. and M. **Stange, Jeane B.**, Ames, Applied Art—Delta Delta Delta, Vice-President 3, Treasurer 4; Delta Phi Delta 3, 4; Delta Phi Delta, Treasurer 4; Chi Delta Phi 4; Stephens. **Stanton, Harlan M.**, Park Ridge, Ill., Veterinary Medicine—Kappa Sigma; Jr. A.V.M.A. 1, 2, 3, 4; Veterinary Student 3, 4; Advertising Manager 4; Golf Team 3; North Park Junior College. **Starek, Robert A.**, Manning, Electrical Engineering—A.I.E.E. 4; Veishea 3, 4; Ward System 2, 3; Men's Glee Club 1; Festival Choir 1, 2; Presbyterian Church Choir 1, 2, 3, 4.



Statton, Roy F., Boone, Chemistry—Boone Junior College. **Stearns, Arthur E., Jr.**, Fairhaven, Mass., Chemical Engineering—A.I.Chem.E. 3, 4; Veishea, Chemical Engineering Open House 3, 4; Debate 2; University of Maine. **Steddum, Henry A.**, Mason City, Industrial Economics—Ward System 3, 4; University of Minnesota. **Steel, Ned H.**, Omaha, Nebr., Mechanical Engineering—Beta Theta Pi; A.S.M.E. 2, 3, 4; S.A.M.E. 3, 4; Pontoniers 1, 2, 3, 4; Cadet Officers' Association 3, 4; R.O.T.C. 1, 2, 3, 4; Military Circus 1, 2. **Steinberg, Richard K.**, Ames, Electrical Engineering—A.I.E.E. 2, 3, 4, Vice-Chairman; Eta Kappa Nu, Corresponding Secretary; Pi Mu Epsilon; Tau Beta Pi; Wrestling 1, 2, 3, 4; Iowa Engineer 1, 2; Campus Radio Club 2, 3, 4, Secretary-Treasurer.



Stepp, Forrest A., New Madrid, Mo., Veterinary Medicine—Tau Kappa Epsilon, President 4; Phi Zeta; Jr. A.V.M.A. 1, 2, 3, 4; Veterinary Student 2; Interfraternity Council 4, Vice-President; Joint Social Council 2, 3; Southeast Missouri State Teachers' College. **Stetler, Alfred M.**, Buffalo, N. Y., General Engineering—Sigma Alpha Epsilon; A.I.Chem.E. 1, 2; S.A.M. 3, 4; Fraternity Publication 2, 3; Intramurals 1, 2, 3, 4; Freshman Swimming Manager 1; Veishea 1, 2, 3; Homecoming Decoration 1, 2, 3. **Stevens, Ardith A.**, Mason City, Dietetics; Home Economics Club 1, 2, 4; Women's Glee Club 1; Mixed Chorus 1, 2; Bowling Club 2; Y.W.C.A. 4. **Stevens, V. Minaro**, Savanna, Ill., Landscape Architecture—Tau Sigma Delta, President 2, 3; Alpha Zeta 2, 3; Agricultural Council 2, 3; Vistonian Club 2, 3, 4, President 2, 3; Veishea Parade Committee 2. **Stewart, Joy**, Garrison, N. D., Dietetics—Alpha Gamma Delta, President 4; Dormitory Council 2; Y.W.C.A. 1, 2, 3, 4; Y.W.C.A. Membership Committee 3; League of Women Voters 2, 3; Home Economics Club 2, 3, 4; Twisters 2; Panhellenic Council 4; Band 1; Mixed Chorus 1, 2.



Stibbie, Barbara J., Schenectady, N. Y., Home Economics Education—Y.W.C.A. 1, 2, 3, 4; Home Economics Club 1, 2, 3, 4; Bit and Spur 2, 3; Veishea 2. **Stillinger, Clark J.**, South Pasadena, Calif., Veterinary Medicine—Kappa Sigma; Jr. A.V.M.A. 1, 2, 3, 4, Secretary 3; Veterinary Student 3, 4; Veterinary Executive Council; Pasadena Junior College. **Stirratt, Mildred C.**, Duluth, Minn., Dietetics—Home Economics Club 2, 3, 4; W.A.A. 2, 3, 4; Chorus 2, 3; Y.W.C.A. 2; College of St. Scholastica. **Stoddard, Joe S.**, Cedar Rapids, General Engineering—Phi Delta Theta; Guard of St. Patrick; S.A.M. 1, 2, 3, 4, Treasurer 3; President 4; Veishea 1, 2, 3, 4, Assistant Business Manager 2, 3; Homecoming 3, 4, Armory Chairman 4; Engineering Council 4. **Stoddard, Ray L.**, Manville, Wyo., Aeronautical Engineering—A.S.M.E. 3; I.A.S. 4; Iowa State Pilots' Club 3; Iowa Engineer 2, 3; Iowa State Debaters; Kemper Military School.



Stoenner, Herbert G., Sibley, Mo., Veterinary Medicine—Veterinary Student, Assistant Research Editor 3, 4; Jr. A.V. M.A. 2, 3, 4. **Stoltenberg, Robert A.**, Davenport, Chemical Engineering—A.I.Chem.E. **Stone, Ruth**, Bussey, Dietetics. **Straight, Dorothy**, Adel, Dietetics—Sigma Kappa, President; Home Economics Club 1, 2, 3; Y.W.C.A. 1, 3; Health Council 2; Bomb Salesman 2; League of Women Voters 3. **Strater, Doris J.**, Des Moines, Home Economics Education—Delta Zeta; Women's "I" Fraternity 3, Vice-President 4; Junior Prom Committee 3; Veishea 2, 3, 4; Dance Club 2, 3, 4; W.A.A. 2, 3, 4; Y.W.C.A. 1, 2, 3, 4; Home Economics Club 1, 2, 3, 4.



Strauss, Eugene O., Des Moines, Chemical Engineering—Sigma Phi Epsilon, Vice-President; A.I.Chem.E., Vice-President; Spring Dance, Chairman 4; Cossacks 1, 2; Interfraternity Council 4; Veishea 1, 2, 3. **Strayer, Bette June**, Chamberlain, S. D., Dietetics—Alpha Delta Pi, Social Director, President; Foods and Nutrition Club 1, 2, 3, 4; Home Economics Club 1, 2, 3, 4; Health Council 2, 3; Y.W.C.A. 1, 2, 3; League of Women Voters 3; Health Council 2, 3; Panhellenic Council, Secretary 4. **Strieff, David T.**, Des Moines, General Engineering—Phi Kappa Psi; S.A.M. 2, 3; S.A.M.E. 3, 4; Cadet Officers' Association 3; Pontoniers 2, 3; Drake University. **Stroble, Reimann L.**, Boone, Electrical Engineering—A.I.E.E.; Eta Kappa Nu; Ward System 2; Veishea Open House 3; Milwaukee School of Engineering. **Strome, Tom**, Keokuk, Chemical Engineering—Phi Gamma Delta; A.I.Chem.E. 1, 2, 3, 4; Interfraternity Council 3, 4; Veishea 1, 2, 3.

Spencer, A. M.
 Spencer, H. J.
 Spetman, D. L.
 Springer, M. L.
 Stack, T. G.



Staley, J. H.,
 Stamm, J. J.
 Stange, J. B.
 Stanton, H. M.
 Starck, R. A.



Statton, R. F.
 Stearns, A. E.,
 Steddum, H. A.
 Steel, N. H.
 Steinberg, R. K.



Stepp, F. A.
 Stetler, A. M.
 Stevens, A. A.
 Stevens, V. M.
 Stewart, J.



Stibbie, B. J.
 Stillinger, C. J.
 Stirratt, M. C.
 Stoddard, J. S.
 Stoddard, R. L.



Stoenner, H. G.
 Stoltenberg, R. A.
 Stone, R.
 Straight, D.
 Strater, D. J.



Strauss, E. O.
 Strayer, B. J.
 Strieff, D. T.
 Stroble, R. L.
 Strome, T.





Stuart, R.
Stultz, J. J.
Sturges, A.
Swain, L. W.
Swanson, C. G.

Swanson, J. R.
Swanson, S. M.
Swift, H. G.
Taylor, W. R.
Terrell, M. L.

Thatcher, T. W.
Thice, B.
Thomas, J. L.
Thomas, W. L.
Thompson, A. W.

Thompson, F. W.
Thompson, J. A.
Thompson, O. J.
Thompson, R. W.
Thompson, W. H.

Thomson, G. W.
Thorngren, M. A.
Thornton, J. W.
Titler, K. E.
Todd, R. L.

Todnem, R. I.
Tombaugh, E. R.
Tompkin, J. R.
Tott, G. C.
Tower, R. L.

Tracy, M. E.
Travis, D. L.
Travis, E. D.
Tredwell, T. H.
Treeman, R. W.

Stuart, Reece, Des Moines, Aeronautical Engineering—Phi Delta Theta; Cardinal Guild 4; Engineering Council 3, 4; I.A.S.; A.S.M.E.; Guard of St. Patrick; Civil Air Patrol; C.P.T.; Iowa State Pilots' Club; Engineering "I"; Veishea 1, 2, 3, 4; Iowa Engineer 1, 3; Engineers' Ball 3, 4; Junior Prom 3; Engineering Carnival 3, 4; Y.M.C.A., Committee, Freshman Leader. **Stultz, June J.**, Briton, S. Dak., Home Economics Education—Home Economics Club; Y.W.C.A. 2, 3, 4; Red Cross Sewing 4; Campus 4-H Club; Northern State Teachers' College. **Sturges, Art**, Omaha, Nebr., Chemical Engineering—Sigma Phi Epsilon; A.I.Chem.E.; Iowa Engineer; Veishea; Tennis Manager; Yel-Jax; Intramural Board; Omaha University. **Swain, Lyle W.**, Osceola, Veterinary Medicine—Jr. A.V.M.A.; College Cossacks, Treasurer 2. **Swanson, Carl G., Jr.**, Aurora, Nebr., Chemical Engineering—Beta Theta Pi; Phi Lambda Upsilon 3, 4; Tau Beta Pi 3, 4; A.I. Chem.E.; Y.M.C.A. 1, 2; Veishea 2, 3.



Swanson, J. Richard, Omaha, Nebr., General Engineering—Beta Theta Pi; S.A.M. 2, 3, 4; S.A.M.E. 3, 4; Cadet Officers' Association 3, 4; Pontoniers 2, 3, 4; Style Show 2, 3; Veishea 1, 2, 3, 4; R.O.T.C. 1, 2, 3, 4; Polo 1, 2; Cossacks 4; Homecoming 2, 3. **Swanson, Stanley M.**, Red Oak, Agricultural Engineering—Guard of St. Patrick 4; Tau Beta Pi 3, 4; Alpha Zeta 3, 4; A.S.Ag.E. 2, 3, 4; L.S.A.A. Church Council 4; Iowa Agriculturist 3, 4; Veishea 2, 3; Iowa State Players 3; Red Oak Junior College. **Swift, Harriet G.**, Des Moines, Institution Management—Phi Upsilon Omicron 3, 4; Institution Management Club, President 4; Home Economics Council 3, 4; Home Economics Club 1, 2, 3, 4; Home Economics Freshman Reception, Chairman 4; Iowa State Debaters 1, 2, 3, 4, Secretary 3; Joint Social Council, Executive Board 4; Twisters 2, 3, 4; Debate "I". **Taylor, William R.**, Algona, General Agriculture—Trumpet and Drum 1, 2; Cadet Officers' Association 3, 4. **Terrell, Martha L.**, Pocatello, Idaho, Dietetics—Home Economics Club 3, 4; Y.W.C.A. 2, 3; Health Council 1, 2, 3, 4; Health Council, President 4; Twisters 4.



Thatcher, Thomas W., Independence, Mo., Electrical Engineering—A.I.E.E.; Campus Radio Club, Secretary, Treasurer, Vice-President; Festival Choir 3; Graceland College. **Thice, Barbara**, Independence, Mo., Dietetics. **Thomas, John L.**, Muscatine, Chemical Engineering—A.I.Chem.E.; Ward Executive Council 4; Veishea 1, 2. **Thomas, William L.**, Humboldt, Chemical Engineering—Sigma Nu; A.S.C.E.; Veishea 3; Michigan College of Mining and Technology. **Thompson, Alex W.**, Des Moines, General Engineering—Sigma Chi; Joint Social Council; Marching Band; Concert Band; Bomb.



Thompson, Floyd W., Sioux City, Veterinary Medicine. **Thompson, Judson A.**, Windom, Minn., Veterinary Medicine—Jr. A.V.M.A.; Roger Williams Club 1, 2, 3, Vice-President 4, President. **Thompson, Oliver J.**, Grand Junction, Agronomy—A.S.A. 2, 3, 4; Cadet Officers' Association 3, 4. **Thompson, Robert W.**, Algona, Agronomy—Ag. Ed. Club 2, 3; Intramurals 1, 2, 3, 4; Ward System 1, 2, 3, 4; Wesley Players 2; Morningside College. **Thompson, Wayne H.**, Earlville, Veterinary Medicine—Theta Xi; Jr. A.V.M.A. 1, 2, 3; Veterinary Student 1, 2, Advertising Manager 3; Veishea Advertising Manager 2; First Aid Instruction 3; Daily Student 2; University of Dubuque.



Thomson, George W., Pecatonica, Ill., Forestry—Ames Forestry Club 1, 2, 3, 4, Vice-President 4; Veishea Stage and Floats 2, 3; Ames Forester, Art Editor 4; Foresters Hoedown, Committee 2, 3, 4. **Thorngren, Marjorie Ann**, Boone, Home Economics Education—Home Economics Club 2, 3, 4; Y.W.C.A. 4; Twisters 3; Festival Choir 2, 3, 4; Women's Glee Club 2, 3; Iowa Homemaker 3; Bomb 4; Gogebic Junior College. **Thornton, James W.**, Ankeny, Veterinary Medicine—Jr. A.V.M.A. 1, 2, 3, 4. **Titler, Kathryn E.**, Youngstown, Ohio, Institution Management—Home Economics Club 3, 4; Home Economics Ball 4; Chairman of Ticket Sales; Festival Choir 3; Bit and Spur 3; MacMurray College. **Todd, Ralph L.**, Morning Sun, Agricultural Education—Ag. Ed. Club 1, 2, 3, 4; Agricultural Congress 4; Ward System 1, 2, 3, 4; Veishea 2.



Todnem, Ruth I., Mankato, Minn., Home Economics Education—Home Economics Club 2, 3, 4; Roberts Hall, Vice-President 3; Band; Women's Glee Club 1; Veishea Open House 2; Mankato State Teachers' College. **Tombaugh, Eula R.**, Minden, Nebr., Dietetics—Nebraska State Teachers' College. **Tompkin, J. Robert**, Garrison, Agricultural Economics—Pi Kappa Alpha; Ag. Econ. Club 4; Intramural Athletics 4; State University of Iowa. **Tott, Glenn C.**, Sibley, Industrial Economics—Rhythm Club, Secretary 3; Veishea 1, 2, 3, 4; Tennis 1; Marching Band 1; Style Show 1, 2, 3; Intramurals 1, 2, 3, 4. **Tower, Robert L.**, Des Moines, Aeronautical Engineering—Beta Theta Pi; Tau Beta Pi 4, Secretary 4; A.S.M.E. 3; I.A.S. 4, Secretary 4; Y.M.C.A. 1, 2, 3, 4; Iowa Engineer 1, 3, 4; Events Editor 1; Daily Student 1; Civilian Pilot Training; Iowa State Pilots' Club 2; R.O.T.C. 1, 2; Veishea Open House 2, 3; University of Colorado.



Tracy, Merton Ellsworth, Nashua, Animal Husbandry—FarmHouse; Delta Sigma Theta 1, 2, 3, 4; Little International 2, 3, 4; Block and Bridle 2, 3, 4; Ward System 1, 2; Veishea 2, 3, 4; Wesley Players 1, 2, 3, 4. **Travis, Dorothea L.**, Minneapolis, Minn., Textiles and Clothing—Alpha Delta Pi; Home Economics Club 1, 2, 3; W.A.A. 1, 2, 3, 4; Intramural Board 2, 3, 4; Panhellenic Council 2, 3; Y.W.C.A. 1, 2, 3, 4. **Travis, Eugene D.**, Cedar Rapids, Chemical Engineering—A.I.Chem.E. 3, 4; Cadet Officers' Association 3, 4; Veishea 1, 2, 3. **Tredwell, Timothy H.**, Chicago, Ill., Architectural Engineering—Northwestern Armour Tech. **Treeman, Ralph W.**, Perry, Forestry—Pi Kappa Alpha; Forestry Club; Oklahoma A. and M.

Underbjerg, Gravers K. L., Ames, Veterinary Medicine—Alpha Gamma Rho; Sigma Xi; Gamma Sigma Delta; B. S., Royal Veterinary and Agricultural College, Copenhagen, Denmark; Ph.D., Iowa State College. **Ungs, David H.**, Dyersville, Veterinary Medicine—Jr. A.V.M.A.; Newman Club. **Utterback, Richard A.**, Des Moines, Architectural Engineering—Scabard and Blade; A.I.A., Council 2, 4; Hughes Hall, President 3; R.O.T.C. 1, 2, 3, 4; Dormitory Council; Independent Party Council; Veishea 1, 2, 3. **VandeGarde, Gerald C.**, Hull, Veterinary Medicine—Jr. A.V.M.A.; Veterinary Student 1, 2, 3; Northwestern Junior College. **Vandell, Clement G.**, Leoneth, Minn., Animal Husbandry—Alpha Gamma Rho, Intramural Manager; Ward System; Newman Club; Eveleth Junior College; Loyola University.



VanEaton, Joe D., Sidney, Entomology—Phi Kappa; Newman Club; Trumpet and Drum. **Vasgaard, Julian E.**, Montrose, S. D., Chemical Engineering—Acacia; A.I.Chem.E.; Mathematics Club; R.O.T.C.; Rifle Team; Archery Club; Interfraternity Pledge Council; Interfraternity Council; South Dakota State. **Vavra, Paul H.**, Cedar Rapids, Electrical Engineering—Adelante; Tau Beta Pi; Eta Kappa Nu; A.I.E.E. 2, 3, 4; Radio Club; Fencing Club; Track; Veishea 2, 3. **Vegors, Mason M.**, Webster City, Veterinary Medicine—Phi Kappa Psi; Webster City Junior College. **Viall, Marion J.**, Chicago, Ill., Home Economics Education—Chi Omega; Education Club; Health Council 1, 2, Treasurer 3, 4; Bit and Spur; Horse Show, Secretary; Veishea; Y.W.C.A.



Vick, Eugene, Marion, Electrical Engineering—Ward System. **Visser, Paul M.**, Bussey, Animal Husbandry—Farm-House; Cardinal Key 3, President 4; Alpha Zeta 3, 4; Sigma Delta Chi 3, 4; Phi Kappa Phi; Gamma Sigma Delta; Bomb 3, 4, Editor and Director 4; Iowa Agriculturist 1, 2, 3, 4, Editor 3; Green Gander 3; Iowa Agriculturist Publication Board; Bomb Publication Board; Collegiate Press Board; Journalism Activity "I" 3, 4; Agricultural Council 3; Livestock Judging Team; Winner Sophomore Sheep Judging Contest; Junior Hereford Judging Contest; George Gund Scholarship; Danforth Scholarship; Sears Roebuck Scholarship; Veishea 1, 2, 3, 4; Block and Bridle Club 1, 2, 3, 4; Little International 1, 2, 3, 4; Baseball 1, 2; Campus 4-H Club; WOI, Student Newscaster, Markets Editor. **Voelker, Donald E.**, Postville, Agricultural Education—Ag. Ed. Club; Agricultural Congress 2, 3, 4; Intramurals 1, 2, 3, 4; Lutheran Students' Association 1, 2, 3, 4. **Voelker, Victoria L.**, Craig, Home Economics Education—Education Club; Lyon Hall, President 4; Y.W.C.A.; Iowa State Players; Red Cross 3, 4; Bomb; Veishea Central Float Committee 3; Lutheran Students' Association; Dormitory Council; Independent Party Council 4; Wartburg College. **Vogel, Ruth A.**, Wall Lake, Household Equipment—Mortar Board; Phi Upsilon Omicron; Omicron Nu; Home Economics Club; Home Economics Council; Iowa Homemaker; 4-H Club; W.A.A.; Dormitory Council.



Vollmar, Warren W., Montgomery, Minn., Veterinary Medicine—Acacia; Jr. A.V.M.A. 1, 2, 3, 4. **Voorhies, Phyllis Anne**, Youngstown, Ohio, Dietetics—Delta Delta Delta. **Vosburg, Charles**, Ottumwa, Architectural Engineering—Sigma Phi Epsilon; Iowa Engineer 1, 2, 3; Bomb, Advertising Manager 1, 3; A.I.A. 2, 3, 4; Homecoming; Veishea 2, 3; Student Defense Drive. **Vreeland, Don**, Sac City, Mechanical Engineering—Pi Kappa Alpha. **Wagner, Robert E.**, Glidden, Veterinary Medicine—Jr. A.V.M.A.



Wahl, Robert L., Monticello, Chemical Engineering—Tau Beta Pi; Alpha Chi Sigma; A.I.Chem.E.; Intramurals; Veishea. **Walker, Dorothy E.**, Warren, Ill., Institution Management—Home Economics Club; Iowa Homemaker; Sketch; Iowa State Players; Daily Student; Women's Rifle Club; Intramurals, Bowling; Y.W.C.A. **Wallace, Mildred A.**, Lime Spring, Child Development—Child Development Club; Festival Chorus; Iowa State Players. **Walters, William D.**, Storm Lake, Economics—Phi Delta Theta, President 3; Interfraternity Council; Golf Team 2, 3, Captain 4; Bomb Business Staff; Varsity "I" Club; Scabard and Blade 3, 4; Cadet Officers' Association 3, 4; Joint Social Council. **Ward, Mary Jane**, Des Moines, Textiles and Clothing—Home Economics Club; Health Council; Science Women's Club; Newman Club; War Council; Y.W.C.A.



Ward, Norman R., Anthon, Veterinary Medicine—Pi Kappa Alpha; Jr. A.V.M.A.; Nebraska State Teachers' College. **Wardlow, Leonard**, Rossie, Civil Engineering—A.S.C.E.; Intramural Sports; Ward System; Veishea; Buena Vista College. **Warner, Fred D.**, Northwood, General Engineering—S.A.M. 2, 3, 4; Bomb; G. E. Open House; Defense Training; Mason City Junior College. **Warren, Peggy**, Ithaca, N. Y., Institution Management—Home Economics Club; Mixed Chorus. **Watson, Kenneth Marshall**, Council Bluffs, Physics—Science Council.



Webb, Robert M., Casselton, N. D., Dairy Industry and Economics—Dairy Industry Club; Dairy Council. **Weber, Billie K.**, Ursa, Ill., Home Economics Education—Home Economics Club; Y.W.C.A.; Womens' Glee Club; College Choir; MacMurray College. **Weber, Dorothy**, Chicago, Ill., Dietetics—Home Economics Club; Y.W.C.A.; Camera Club; W.A.A. **Weber, Jeanne**, Wapello, Home Economics Education. **Weber, Mary A.**, Ursa, Ill., Home Economics Education—Home Economics Club; College Choir; Women's Glee Club; Y.W.C.A.; MacMurray College.

Underbjerg, G. K.
 Unga, D. H.
 Utterback, R. A.
 VandeGarde, C.
 Vandell, C. G.



VanEaton, J. D.
 Vasgaard, J. E.
 Vavra, P. H.
 Vegors, M. M.
 Viall, M. J.



Vick, E.
 Visser, P. M.
 Voelker, D. E.
 Voelker, V. L.
 Vogel, R. A.



Vollmar, W. W.
 Voorhies, P. A.
 Vosburg, C.
 Vreeland, D.
 Wagner, R. E.



Wahl, R. L.
 Walker, D. E.
 Wallace, M. A.
 Walters, W. D.
 Ward, M. J.



Ward, N. R.
 Wardlow, L.
 Warner, F. D.
 Warren, P.
 Watson, K. M.



Webb, R. M.
 Weber, B. K.
 Weber, D.
 Weber, J.
 Weber, M. A.





Weber, R. E.
 Weeks, G. F.
 Weeks, L. M.
 Weir, J.
 Wells, F. L.

Welsh, M. C.
 Wendel, J.
 Wendt, P. M.
 Wensing, N. E.
 West, L. I.

Westerfeldt, M.
 Whetstone, C. S.
 Whinery, J. N.
 Whitford, R. L.
 Whitmore, D. E.

Wiese, L.
 Wiig, C. H.
 Wilcox, J. R.
 Wildman, R. C.
 Willey, R. W.

Williams, C. K.
 Williams, J. L.
 Wilson, A. S.
 Wilson, C. W.
 Wilson, L.

Wilson, R. F.
 Wilson, R. G.
 Winders, R. R.
 Winkler, N. M.
 Winslade, J. L.

Winter, M. D.
 Winterbotham, J.
 Wirth, F. L.
 Wittkowski, K. L.
 Witzke, B. M.

Weber, Robert E., Wapello, Agronomy—A.S.Ag.E. 1, 2; A.S.A. 4; Ward System 1, 2, 3, 4; Veishea 2, 3, 4; Intramurals 1, 2, 3, 4. **Weeks, Genevieve F.**, Evanston, Ill., Dietetics—Alpha Gamma Delta; Home Economics Club; Bit and Spur; Y.W.C.A.; Twisters 3, 4; DePauw University. **Weeks, Lawrence M.**, Boone, Civil Engineering—Alpha Chi Rho; A.S.C.E. 2, 3, 4; Tau Beta Pi 3, 4, Secretary 4; Pi Mu Epsilon 3, 4; Newman Club 3, 4; Veishea 2, 3, 4; Y.M.C.A.; Boone Junior College. **Weir, Jack**, Mason City, Industrial Economics—Phi Kappa Psi; Scabbard and Blade; Phi Mu Alpha; Concert Band 1, 2, 3, 4, President 4; Symphony Orchestra 1, 2, 3, 4; Marching Band 1, 2, 3; Sketch, Circulation Manager 2; Tandem Team 3; Cadet Officers' Association 3, 4. **Wells, Fred L., Jr.**, Des Moines, Chemical Engineering—Phi Delta Theta; Tau Beta Pi 4; Veishea, Business Staff 2, Treasurer 4; Iowa Engineer 2; A.I.Chem.E. 2, 3, 4; Dartmouth College.



Welsh, M. Catherine, Orange, Calif., Experimental Cookery—Home Economics Club; Y.W.C.A.; Fullerton Junior College. **Wendel, Julie**, Bronson, Home Economics Education—Gamma Phi Beta; Phi Upsilon Omicron; Y.W.C.A.; Daily Student 2; Iowa Homemaker 2, 3, Book Editor 3; Bomb 2, 3, 4; Iowa State Players 3, 4, President 4; Social Council 3, 4, Secretary 4; Home Economics Club 2, 3, 4; Education Club 3, 4; Chairman, Home Economics Ball 3; Health Council 2, 3; Briar Cliff. **Wendt, Phyllis M.**, Hileah, Fla., Home Economics Education. **Wensing, Nathalie E.**, Quincy, Ill., Dietetics—Alpha Gamma Delta; Home Economics Club 3, 4; Y.W.C.A. 3, 4; Players 3; Quincy College. **West, Lois I.**, Minburn, Home Economics Education—Home Economics Club 2, 3, 4; Health Council 3, 4; Y.W.C.A. 2, 3, 4; Festival Choir 1.



Westerfeldt, Marvin H., Reedsburg, Wis., Veterinary Medicine—Jr. A.V.M.A. 1, 2, 3, 4; L.S.A.A. 1, 2, 3, 4; Veterinary Student 2, 3, 4; Veishea 1, 2; University of Wisconsin; Platteville State Teachers' College. **Whetstone, Charles S.**, Casey, Animal Husbandry. **Whinery, John N.**, Sioux City, General Engineering—Sigma Alpha Epsilon; S.A.M.I.; Scabbard and Blade; Veishea 1, 2, 3; R.O.T.C. 1, 2, 3, 4; Pontoniers 3; Daily Student 1; Intramurals. **Whitford, Russell L.**, Darlington, Wis., Veterinary Medicine—Jr. A.V.M.A.; Platteville State Teachers' College; Cornell College. **Whitmore, Doris E.**, Coin, Chemistry—Iota Sigma Pi 4; Science Women's Club 4; Town Girls 4; Y.W.C.A. 4; Tarkio College; Iowa University.



Wiese, Lorraine, Lake Park, Mathematics—Alpha Gamma Delta; Pi Mu Epsilon 3, 4; Chi Delta Phi 4; Science Council 3, 4; Science Women's Club 1, 2, 3, 4; Mathematics Club 1, 2, 3, 4; Writers Round Table 3, 4; Green Gander 4; W.A.A. 2, 3, 4; Y.W.C.A. 1, 2, 4. **Wiig, C. Howard**, Kirkman, Agronomy—Delta Chi; Cadet Officers' Association; Ward System 1, 2, 3; A.S.A.; Lutheran Students Association; Veishea. **Wilcox, James R.**, Wray, Ga., Animal Husbandry—Delta Sigma Theta; Wesley Players; Abraham Baldwin Agricultural College. **Wildman, Richard C.**, Ames, Electrical Engineering—A.I.E.E. 4; Freshman Y.M.C.A.; Swimming Manager 2, 3, 4; American Red Cross Water Safety Instructor 2, 3; Instructor Senior Lifesaving 2, 3, 4. **Willey, Roger W.**, Harlan, Zoology—Veishea 3; Caducius Club 3, 4; Cadet Officers' Association 3, 4; Science Day 3; Religious Emphasis Week Committee 3; Collegiate Presbyterian Church, Elder 4; Ward System 1, 2, 3, 4.



Williams, Charles K., Sioux City, General Engineering—Sigma Alpha Epsilon; A.S.C.E.; S.A.M.E.; S.A.M.; Bomb 1; Iowa Engineer 1; Daily Student 3; Pontoniers 1, 2, 3, 4; Veishea 1. **Williams, Jacob L., III**, Milford, Geology. **Wilson, Archie S.**, Portland, Ore., Chemistry—Iowa State Swordsmen 1, 2, 3, 4, Captain 2, 3, 4; Ward System 1, 2, 3, 4, Program Chairman 2, Secretary 3. **Wilson, Charles W.**, Pittsfield, Mass., Chemical Engineering—Veishea 2, 3, 4; Engineering Carnival 2, 3, 4; Intramurals 2, 3, 4; Homecoming 1, 2, 3. **Wilson, Lorna**, Ames, Textiles and Clothing—Home Economics Club 3, 4; Bit and Spur 3, 4; Veishea 3, 4; Newman Club 3, 4; Student Wives Club 4; Waukon Junior College.



Wilson, Richard F., Cherokee, Animal Husbandry—Block and Bridle Club 1, 2, 3, 4; Little International 1, 2, 3; Ward System 1, 2, 3, 4, President 3; President, Ward Activities Council 4; Ward Key 3; Ward Athletics 1, 2, 3, 4; Veishea 1, 2, 3; Bomb Publication Board 3, 4; War Council 3; Religious Emphasis Week 3; Theater Work Shop 2; Student Activities Board 3, 4. **Wilson, Robert G.**, Ames, Industrial Economics—Phi Delta Theta, Secretary 4; Scabbard and Blade 3, 4; Cadet Officers' Association 3; Yel-Jax 2; Veishea 3. **Winders, Robert R.**, Toledo, Animal Husbandry—Delta Chi; Football 1, 2, 3, 4; Track 1, 2, 3, 4, Captain 4. **Winkler, Naomi M.**, Elkader, Home Economics Education—Home Economics Education Club 2, 3, 4; Y.W.C.A. 2, 3, 4; W.A.A. 2, 4; Elkader Junior College. **Winslade, Jack L.**, Shipman, Ill., Veterinary Medicine—Shurtleff College.



Winter, Meredith D., Dysart, Chemistry—Ward System; Freshman Baseball. **Winterbotham, Joseph A.**, Winchester, Ill., Animal Husbandry—Alpha Chi Rho; Livestock Judging Squad 4; Block and Bridle Club 1, 2, 3, 4; Little International; Veishea 3, 4; Iowa State Players 1, 2, 3. **Wirth, Frank L.**, Harlan, General Engineering—Golf 1, 2, 4; Intramurals 1, 2, 3, 4; Dormitory Athletic Council 2. **Witkowski, Katherine L.**, Des Moines, Dietetics—Y.W.C.A. 2, 3, 4; Dormitory Council; Advisory Council, Advisor Chief; Phi Upsilon Omicron; Mortar Board. **Witzke, Betty M.**, Davenport, Home Economics Education—Home Economics Club 2, 3, 4; Maquoketa Junior College.

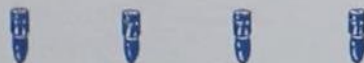

Woo, Chi-tang, Chengtu, Szechwan, China, Veterinary Medicine—Jr. A.V.M.A.; Cosmopolitan Club; National Central University, Nanking, China. **Wood, Mervel E.**, Alden, Mechanical Engineering—Acacia; Ellsworth Junior College. **Wood, Thomas R.**, Des Moines, Forestry—Kappa Sigma; Scabbard and Blade; Forestry Club; Assistant Chairman Veishea Opening Ceremonies; Veishea. **Woodburn, Chester C.**, Des Moines, Zoology—Theta Delta Chi, Secretary; Veishea, Science Personnel Chairman 3; Homecoming Decorations Chairman 2; Pledge Trainers Council 4; Varsity Cheerleader 1, 2, 3. **Woodford, Mary Ellen**, Oskaloosa, Institution Management—Sigma Alpha Iota 4; Home Economics Club 1, 2, 3, 4; Birch Hall, Counselor 2, 3, Vice-President 3; Dormitory Advisory Council 3; Symphony Orchestra 1, 2, 3, 4; Concert Band 1, 2, 3; Veishea 1, 2, 3, 4; Campus 4-H Club 1, 2; Bomb 3.



Woods, Hellen L., Good Hope, Ill., Home Economics Education—Kappa Phi 3, 4, Recording Secretary 4; Home Economics Club 2, 3, 4; Y.W.C.A. 2, 3, 4; William Woods College. **Woodson, Muriel F.**, Bay Village, Ohio, Textiles and Clothing—Gamma Phi Beta; Textiles and Clothing Club 1, 2, 3, 4; Y.W.C.A. 1, 2, 3, 4; Red Cross Sewing, Supervision 3, 4; League of Women Voters; Bomb; Bowling Club; Dance Club 1, 2, 3, 4; Women's "I" Fraternity 3, 4, Secretary 4; Outing Club 2; Golf Club 2; Naiads 3, 4; Bit and Spur 4. **Woolenscroft, Dale**, Ames, Agricultural Engineering—A.S.Ag.E. 1, 2, 3, 4, President, Treasurer, National Vice-President; Delta Sigma Theta; Wesley Players; Ward System Athletics 1, 2; Veishea 3, 4. **Wroblewski, George**, Hamburg, N. Y., Agronomy—A.I.A. 1, 2, 3, 4; Newman Club 1, 2, 3, 4; Ward Social Chairman 3; Yel-Jax 3, 4; Newman Ball, Decorations Chairman 4. **Wurster, Marilyn M.**, Elizabeth, Ill., Home Economics Education—Home Economics Club 2, 3, 4; Education Club 3, 4; Y.W.C.A. 2, 3; Duquesne University.



Yahnke, R. L., Joliet, Ill., Chemical Engineering. **Yaw, William H.**, Iowa Falls, Agricultural Economics—FarmHouse; Ag. Econ. Club 4; Mixed Chorus 2; Men's Glee Club; Iowa Agriculturist; Bomb 3; Cossacks. **Yocom, Betty M.**, Chariton, Home Economics Education—Kappa Phi 4; Home Economics Club 2, 3, 4; Y.W.C.A. 4. **Yoder, Wayne D.**, Ames, Veterinary Medicine—Delta Sigma Theta 1, 2, 3, 4; Methodist Student Council, Treasurer 3; Jr. A.V.M.A. **Young, Richard C.**, Ames, Industrial Economics—Sigma Alpha Epsilon; Varsity "I" Club 2, 3, 4; Tennis 2, 3.



Young, Robert M., Traer, Veterinary Medicine—Phi Mu Alpha 2, 3, 4, President 3; Jr. A.V.M.A.; Men's Glee Club 3, 4, Manager, President; Y.M.C.A. Quartet 4; I.S.C. Quartet and Octet 2, 3, 4. **Yunker, Warren H.**, Chicago, Ill., Mechanical Engineering—Sigma Phi Epsilon, Treasurer, Pledge President 1, Social Chairman 3; Interfraternity Pledge Council 3; Engineering Ball 1; Green Gander 1; Iowa Engineer 1; Bomb 1. **Zager, Stanley E.**, Spirit Lake, Chemical Engineering—Phi Mu Alpha; A.I.Chem.E.; Glee Club 2, 3, 4; Festival Chorus 2, 3, 4. **Zimmerman, Janet F.**, Omaha, Nebr., Home Economics Education—Home Economics Club 1, 4; Y.W.C.A. 1, 4; Daily Student 2; Iowa Homemaker 2; Veishea 1, 2, 3, 4; Camera Club, Publicity Chairman 2, President 3, 4. **Zook, Harriet Ann**, Garden Grove, Home Economics Education—Omicron Nu 3, 4, President 4; Home Economics Club 2, 3, 4; Education Club 2, 3, 4; Freeman Hall, Secretary 3; Iowa Homemaker 3, 4; Women's Glee Club 2; Festival Choir 2, 3; Graceland Junior College.

CREAMERY

Howell, Dean S., Maxwell, Dairy Plant Operator. **Junker, Paul A.**, Glidden, Dairy Plant Operator. **Keltner, Ben J.**, Ames, Dairy Plant Operator—Dairy Industry Club. **Kloock, Dean S.**, Garner, Creamery Operator. **Stump, William E.**, Denison, Dairy Plant Operator—Ward System.



Tesdahl, Harold L., Radcliffe, Dairy Plant Operator. **Waechter, William H.**, Boone, Dairy Plant Operator—Ward System; Boone Junior College.



Woo, C.
 Wood, M. E.
 Wood, T. R.
 Woodburn, C. C.
 Woodford, M. E.



Woods, H. L.
 Woodson, M. F.
 Woolecroft, D.
 Wroblewski, G.
 Wurster, M. M.



Yahnke, R. L.
 Yaw, W. H.
 Yocom, B. M.
 Yoder, W. D.
 Young, R. C.



Young, R. M.
 Yunker, W. H.
 Zager, S. E.
 Zimmerman, J. F.
 Zook, H. A.



OPERATORS

Howell, D. S.
 Junker, P. A.
 Keltner, B. J.
 Kloock, D. S.
 Stump, W. E.



Tesdahl, H. L. Waechter, W. H.

JUNIOR CLASS



Rhea Putnam and Bernard Genrich offer a preview of what the well-dressed junior will be wearing this season. B.J.O.C. Stan Little and Junior Prom Girl Trymby Calhoun say a word after being presented by Johnny "Scat" Davis at the Junior Prom.

Junior members of the Cardinal Guild, student governing body who will carry on next year, meet to discuss new business. Evelyn Groth and Betty Roth, Y.W.C.A. radio chairman, present the "Y's" 15 minute broadcast over radio station WOI.



Taking advantage of the invitation extended to all Juniors, Joan Miller meets Dr. and Mrs. Charles Friley at their reception for Juniors at their home. Johnny "Scat" Davis obliges fans at the Junior Prom by signing programs. Even a long, sleepless trip did not bring the band to Ames in time for them to change, so Junior Promers enjoyed music from players in business suits



Junior Women Take Over Men's Places

Able stepping into major positions in Veishea and on campus publications, junior women at Iowa State took the places of men leaving for the armed forces this year. 1943 was a big year for Stan Little, elected student body president and Big Junior on the Campus. Trymby Calhoun was chosen Junior Prom Girl from a field of four candidates. Women of the class of '44 were the first Juniors to be affected by the requirement that all women take physical education.

Juniors, now making plans for jobs and senior classes, remember the campus as it was in their freshman days—when a student's greatest worry was finals, not whether Uncle Sam would let him finish the quarter.



Richard Moehl, finance chairman of the Student War Council and Stan Little, student body president and head of the war council do a 15 minute broadcast

SOPHOMORE CLASS



Planning the Prep-Soph Ball are Melena Adams, Patricia Gilchrist, Cornelia Lindstrom, Denny Bruns, Dick Reynolds and Russell Helms

Catching a moment to bowl a line are Dick Lyons, Eleanor Healy, George Spooner and Dorothy Gibb



Sophomores Betty Aldrich and Ronnie Norman partake of a coke in the grill of the Memorial Union, hub of campus activities



A sophomore corporal puts a squad of five freshmen through a morning drill



Dancing in the Trophy Tavern are sophomores Bob Vifquain and Helen Arnold



To the tune of swinging paddles, this Sigma Nu pledge takes the dust off the shoes of three sophomores just initiated from the ranks of the neophytes

Sophomores Choose

Sophomores, just one quarter removed from freshmen, faced the problem this year of either taking a chance on continuing the 3-year march to a diploma or of dropping out of school and taking war jobs. Many stayed through summer school after their freshman year, in an attempt to lessen the time in years required to give them a degree.

As freshmen, the class of '45 saw the rapid construction of Friley Hall and the Veishea dedication of the Home Economics Building fountain. Their class started something new in the way of Prep-Soph Balls when they elected a Stardust Sweetheart to reign over their ball. The biggest change they noticed this year was the freedom of 10 o'clock nights.

FRESHMAN CLASS



A dental check-up, part of the physical examination required of all freshmen, is performed on this newcomer in the dental offices of the College Hospital. Freshman "Get Acquainted" parties sponsored jointly by the Y.M.C.A. and Y.W.C.A. are held at Lynn Fuhrer Lodge under the guidance of Mr. Ray Cunningham.

Freshmen Raise Summer Enrollment

Divided into groups under campus leaders, freshmen are shown around the campus, scheduled for physical examinations and helped through registration.



Contributing to the largest summer enrollment in the history of Iowa State, freshmen this year found their first taste of college rather hurried and unstable. Many students came to college just a few weeks after high school graduation, and some even appeared on the campus during winter quarter of 1942 in order to complete as many quarters as possible before being called into the armed services.

After struggling through Freshman Days and the physical examination, freshmen started classes and soon learned that studying is a necessity, not a pastime, at Iowa State. And that 8:45 deadline wasn't so bad when there was so much to do. Main activities for freshmen were Freshman Y, divisional clubs and departmental clubs. Toward the end of the year there was a general settling down, and freshmen were elected into minor offices for the coming year.



Proud of their cardinal numerals worn on gold sweaters, these freshmen are two of the many that received recognition for ability and cooperation in athletics



Three Delta Tau Delta pledges reach for matches to light a cigarette for an active. On their own for the first time, these freshmen, registering for winter quarter, try to remember how they did it

Receiving freshmen students, President Charles Friley and Dean M. D. Helser stand in Great Hall, Memorial Union

IOWA STATE FACULTY



Dictating the morning letters is Dr. I. W. Arthur who is active in the Agricultural Extension Service and who worked with the O.P.A. on prices for beef in Iowa

Dr. I. W. Arthur's contribution to the war effort has been two-fold this year. During August, September and November his work was with the O.P.A. where he aided in determining prices on beef. In the Economics Department, he published a memo in a series of pamphlets on economics issues confronting the country in war.

Lieutenant Jack Rector, a graduate of Texas A.& M. and Lieutenant William Seay, a graduate of Georgia Tech, head the new Signal Corps Unit of the Reserve Officers Training Corps established at Iowa State this year. The course is designed to give men enrolled in the Electrical Engineering and Physics Departments an opportunity to learn the military branch in which they are best qualified for service.

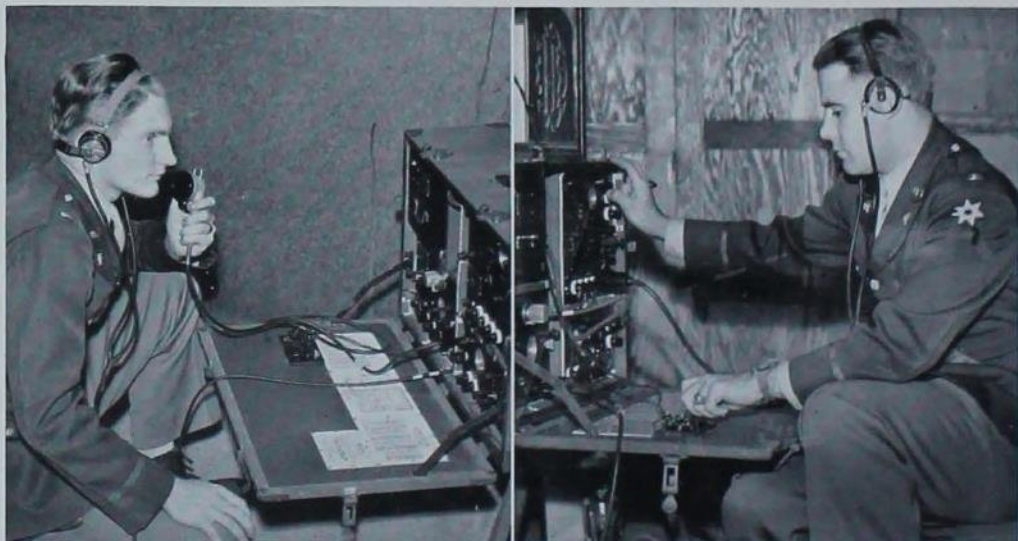
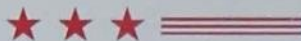

Heading the newly established Signal Corps Unit at Iowa State, Lieutenant William Seay and Lieutenant Jack Rector teach military signal work to college students enrolled in electrical engineering and physics. Rector is a graduate of Texas A.& M. while Seay got his degree at the Georgia Institute of Technology

IOWA STATE FACULTY



Professor J. K. Walkup, head of the General Engineering Department which has added five courses for the Curtiss-Wright cadettes, checks over the day's schedule. Geraldine Hesnard receives help on her pocket in a sewing class conducted by Mrs. Irene Buchanan, who also aided in the construction of war-time clothes.

The General Engineering Department staff, headed by Professor J. K. Walkup, is taking active part in the Curtiss-Wright program by helping to train women as design engineers. Several of the department members are now on leave of absence in the armed forces.

Emphasizing careful selection and conservation of clothes for longer wear, the Textiles and Clothing Department has maintained an "all out for the war" spirit, by making women's blouses, men's shirts and comforters for war use, according to Mrs. Irene Buchanan, instructor in that department.

Conservation and distribution of meat are being emphasized in the Animal Husbandry Meat Laboratory, according to B. R. McClurg, assistant professor. Stressed also is learning the value of different cuts of meat.



The value of a cut of meat per pound is pointed out to a student in animal husbandry by B. R. McClurg, assistant professor in the Animal Husbandry Department.

IOWA STATE FACULTY



"We are trying to do all we can in assisting an all out war production program," stated Prof. B. J. Firkins, research professor of the agronomy section

Assisting in the writing of bulletins of a special war series designed to stimulate increased food production, Prof. B. J. Firkins of the Agronomy Department is a member of the department that helps solve state-wide victory garden problems.

Edith Sunderlin, as sponsor of the Child Development Club, has supervised work helpful to women in charge of Disaster Child Care Centers organized under the Office of Civilian Defense in Ames.

The Electrical Engineering Department, according to Professor M. S. Coover, director of the Naval Training School, is aiding in the war effort by giving a course in radio technician training and supervising instruction in the Naval Training School.

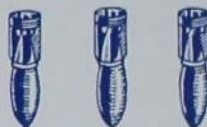

In radio programs and classes dealing with child development, Miss Edith Sunderlin is proposing emphasis on play materials made from waste products because of the restricted use of rubber, plastics and metals. As director of the Naval Training School, Prof. M. S. Coover has charge of instruction in their classes

IOWA STATE FACULTY



An instructor, technician and worker in the clinical laboratories, Dr. Margaret Sloss, member of the Veterinary Pathology staff, received her B. S., M. D. and D. V. M. from Iowa State. Head of the Foods and Nutrition Department, Dr. P. Mabel Nelson has seen the dietitians' internship speeded up

The only woman member of the Veterinary Pathology Department staff in the Veterinary Medicine Division, Dr. Margaret Sloss is chairman of the local Camp and Hospital Council of the Red Cross, and has supervised work in furnishing recreation centers for the WAAC and other training centers.

As chairman of the Iowa State Nutrition Committee, Dr. P. Mabel Nelson, head of the Foods and Nutrition Department, directs the nutrition programs in 99 counties of Iowa, besides answering many letters every day about summer canning.

Directing the Pilot Training Course, Prof. W. C. Nelson gives the navy pilots technical training for active duty with the Navy Air Force. As head of the Aeronautical Engineering Department, he guides the training of engineers in airplane design technique.



Going over some aircraft plans is Prof. W. C. Nelson, head of the Aeronautical Engineering Department, and in charge of the Curtiss-Wright engineering women

IOWA STATE FACULTY



"We have switched from regular physical education to a hardening course, with an increase from 2,000 to 9,000 student hours," states George Veenker, P. E. head

Under the directorship of George Veenker, the Men's Physical Education Department has rearranged its schedule to train 1,600 navy men, and plans to give each new V-12 and A-12 trainee six hours of physical education a week.

Sending the concert orchestra to Des Moines to present a concert at Camp Dodge, and another for the WAAC, the Music Department also cooperated with the war effort by arranging for sale of war bonds and stamps at concerts and musical events. Commending the department on its activity, R. D. Welch of the United States Treasury Department wrote, "What you have done is certainly a valuable contribution to the war effort."

In addition to his regular college physics courses and consultant work, Dr. P. H. Carr has taught radio instruction to adults and classes in navigation for the Navy Air Cadets.



Radio instruction for adults as a part of the Engineering Science Management War Training, and consultant work are all part of a day's work for Prof. P. H. Carr of the Physics Department. Practicing with the Naval Training Station quartette, Prof. Tolbert MacRae heads the Music Department

IOWA STATE FACULTY



Sid Stone, WOI's news editor edits latest Associated Press news from the teletype in Agricultural Annex. Also included in his program is the Freedom Front broadcast. Professor and Research Chemist Dr. E. I. Fulmer has done much work with industrial fermentation processes, using corn and wheat as basic products

Besides conducting the Freedom Front program, a report covering America's efforts on many war fronts, Sid Stone is news editor of WOI, has charge of news coverage of war events and works with students on the news staff.

Industrial utilization of farm crops is one of the war programs of the Chemistry Department, according to Dr. E. I. Fulmer. From corn and wheat, such industrial chemicals as ethyl alcohol are produced by a fermentation process, and are ultimately used in making synthetic rubber.

Development of a plant for extracting oil from soybeans is a critical war-time project chemists at Iowa State are carrying on, according to Dr. O. R. Sweeney, professor and head of Chemical and Mining Engineering, who is also consultant for the W. P. B.



Extraction of soybean oil to serve as an alternate for fats previously obtained from abroad is one of the many projects headed by Dr. O. R. Sweeney



Prof. F. E. Brown's chemistry lecture class hears about the reaction of a salt and HCl



A cold November day finds Prof. Jack Dadds out with a first quarter surveying class

W. H. Schrampter, alias "Wild Bill," gives an assignment to a morning business law class

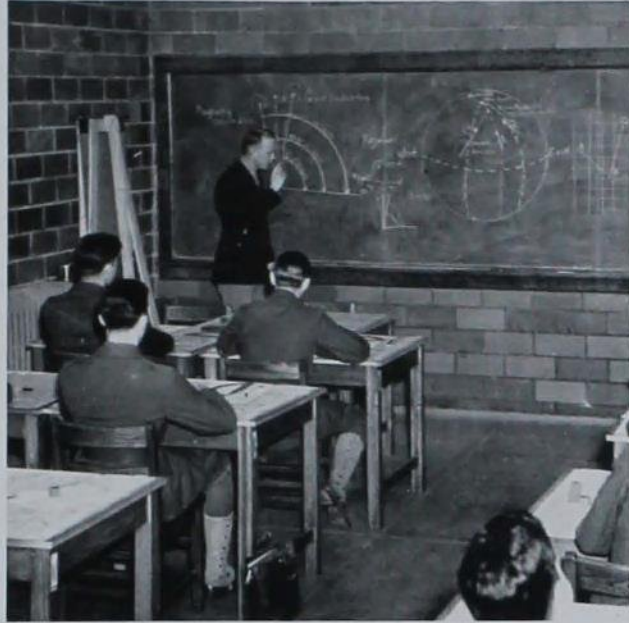

Men in R.O.T.C. receive instruction in structure and use of the magnetic compass

Expand Night Classes

Bright lights glowing from windows that have been dark in former years furnish the most concrete evidence of the changes that have come about in arrangement of class schedules in 1943. Evening classes are no longer an oddity, but an accepted part of students' days. Many engineering drawing classes, for both men and women, are held from seven to ten in the evening because of crowded daytime laboratories. Finals in some courses have even been given after dinner because of the necessity of reporting grades on time coupled with the inability to find room space in the day time. Lack of classroom space has been another wrench in the wheels of class schedules, with the naval trainees occupying many electrical and diesel laboratories, and essential war work taking space in the Chemistry Building.



A sheep judging class under Prof. A. L. Anderson meets in barn No. 1, east of the campus

NAVAL TRAINING SCHOOL



Arriving in June, 1942, the first contingent of naval trainees—200 in number—represented the first movement at Iowa State in the specialized training of men for active service. Since their arrival, Navy Aviation Cadets, Curtiss-Wright women and many special war industry workers have begun

training here, but the sailors now outnumber all others, being a familiar sight both on the campus and on the streets and busses of Ames. Classes all day, a free hour spent on the "ship" each evening, and liberty to leave the campus on Saturday and Sunday constitute the chief activities of these sailors.



Dressed in their summer whites, this company from the Naval Training School marches to Great Hall to be graduated

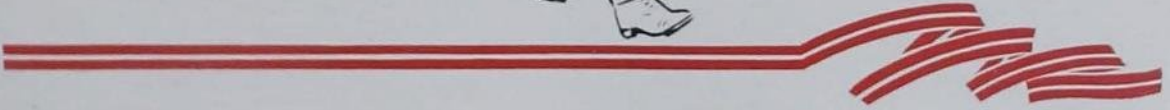

NAVY OFFICERS

Duernberger Commands Training School

Commander A. F. Duernberger was made commanding officer of the Iowa State College Naval Training School in February replacing Lieut. George C. Ray, the Officer in Charge. Supervising the activities of the 15 commissioned officers and the 1,500 trainees of the school, Duernberger became commanding officer when the training school was designated a command by the Bureau of Naval Personnel, Washington, D. C.

An executive officer, and four batallion commanders constitute the military command under the direction of Commander Duerenberger.

The navy "sick bay" in the college hospital and the general health of the trainees is supervised by two medical officers and three dental officers, while the disbursing of pay and clothing, and record keeping is the responsibility of three naval supply officers.



TOP ROW: Ensign G. D. Harnett, Ensign H. A. Brown, Ensign D. J. Hart, Ensign C. M. Jones, Ensign C. E. Smoyer. SECOND ROW: Lieut. R. B. Charles, Lieut. Knochel, Chief Boatswain R. O. White, Ensign C. W. Burdette, Ensign L. R. Miller. FRONT ROW: Lieut. B. K. Shafer, Lieut. A. D. Eastman, Lieut. R. C. Boren, Commander A. F. Duernberger, Lieut. G. C. Ray, Lieut. A. B. Sweet

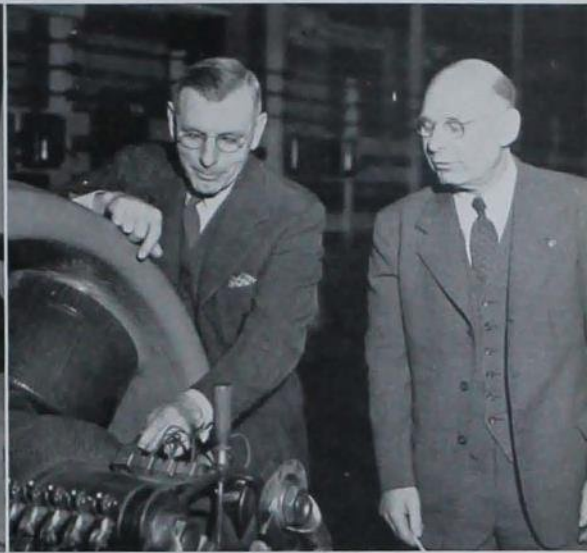

Discussing the orders of the day, Lieutenant G. C. Ray, executive officer, and Commander A. F. Duernberger, commanding officer, have a morning talk. Prof. M. S. Coover, director of the Electrical School of the Iowa State Naval Training School and Dean T. R. Agg, head of the Engineering Division, inspect a motor

Nearly half the civilian instructors in the Electrical School of the Naval Training School are Iowa State graduates, with civilian teachers having been secured from electric utilities companies, manufacturing firms, civil service, construction firms and other educational institutions. The Electrical School is the only division of the Naval Training School in which civilian instructors are employed.

A number of the instructors have enlisted in the navy with various ratings from specialist, third class, to chief specialist, with a teacher's classification.

Class instruction in the Electrician's School is conducted similarly to the college program, with 50 minute standard classes daily for their training period of 16 weeks.

An ensign in World War I, Commander A. F. Duernberger has served in the navy 24 years. He came to the Iowa State College Naval Training School in February from Detroit, Michigan, where he was executive and education officer at the Electrical, Diesel and Marine Engineering Training School at the United States Naval Reserve Armory. The Commanding Officer was appointed when the school was designated a command, replacing Lieut. George C. Ray, the Officer in Charge at that time.

Commander Duernberger received his training as an electrical engineer and in civilian life was in the electrical machinery business. As commander of the Iowa State station, he supervises 15 commissioned officers and 1,500 naval trainees at one time.

NAVAL TRAINEES

Arms swinging in rhythm to their brisk steps, naval station trainees marching from the railroad station to the Naval Training School are a familiar sight when the new contingents of several hundred trainees arrive every few weeks.

A mimeographed 10-page paper edited by a former Iowa State student, Yeoman third class Max Hedrick, '37, makes its appearance every two weeks. The paper, the *Nautilus*, keeps the different companies informed about the general activities, sports and recreation and talents of the various trainees.

The physical fitness program at the training station incorporates all kinds of sports, with swimming and calisthenics, taken at the Men's Gymnasium located directly behind Friley Hall, as the compulsory items. Trainee intramurals in touch football and basketball, and bowling intramurals for the officers, trainees and the ship's company were highlights of this athletic program.



Leaving Iowa State after completing their training, these sailors are bound for more training or actual combat duty. They arrive and leave in contingents of 200



Sailors unload the "suitcases" of the newly arrived trainees



A free hour is enjoyed in ship's quarters by four trainees

NAVAL TRAINEES



Marching back to the ship after lunch, these sailors live in what was once called Hughes Hall



A special cafeteria line in the Memorial Union accommodates these hungry naval trainees

The dining room in the newly constructed Friley Hall became "mess hall" for 750 naval trainees, officers and ship's company in February. The facilities of the Memorial Union were also used to feed the navy under the supervision of Miss Fern Gleiser, head of the Institutional Management Department, and Ensign G. D. Hartnett. Helping prepare meals for the navy are the 60 members of the Bakers' and Cooks' School.

Hughes Hall and Friley Hall, transformed as nearly as possible to resemble ship's quarters, serve as living quarters for the navy men. There are no doors on the rooms, double and triple decker bunks are used and, according to navy regulation, clothing and gear are kept in ship shape and in the smallest space possible in the ship's quarters.



Electrical engineering trainees attend one of the laboratories that is a part of their course



The line forms to the right as these sailors march to class

Study for Sub Service

The 8-week diesel program supervised by Prof. David L. Arm, head of the Mechanical Engineering Department, prepares the men for service on submarines, P-t boats, submarine chasers and auxiliary craft, and for the amphibian service.

Electrical companies, under the direction of Prof. M. S. Coover, head of the Electrical Engineering Department, have taken over parts or all of several college buildings, including Exhibit Hall, emergency building constructed for the first world war.

Members of the Bakers' and Cooks' School attend lectures by members of the Iowa State staff and perfect their food technique by assisting in the preparation of meals for the Naval Training School in Union kitchens.

Diesel engine parts are examined by these trainees enrolled in the 12-week diesel course



NAVAL TRAINEES



Two sailors entertain Virginia Harding on the west stairs of the Memorial Union



The Naval Training Station basketball team pauses in its practice in the State Gymnasium. Games with the Iowa State quintet are on the schedule of the team, manned by athletically inclined trainees

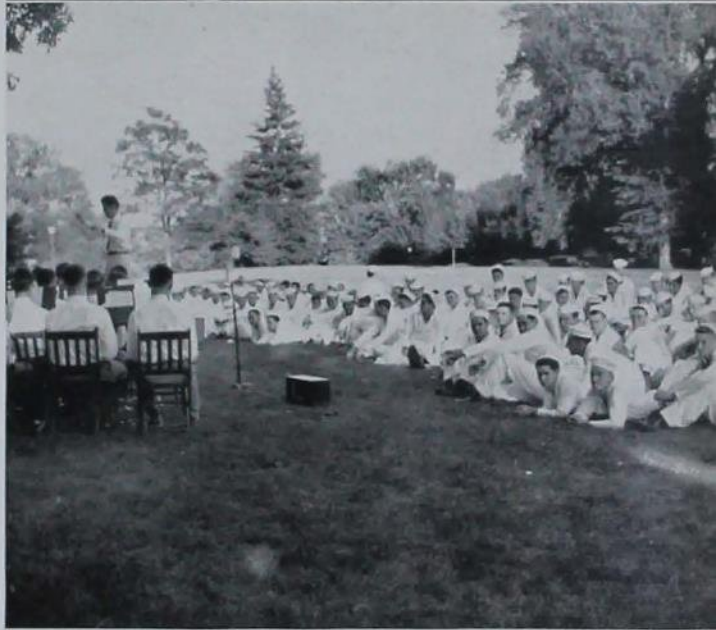

Graduation in the State Gymnasium is held for this company of trainees who receive diplomas from Lieut. G. C. Ray and congratulations from Pres. Charles E. Friley. A band concert under campanile is attended by trainees

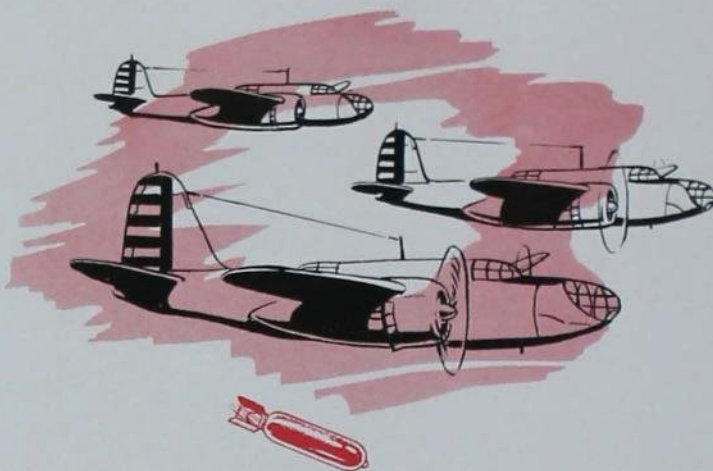

ACTIVITIES

Veishea of 1942 attracts 15,000 visitors . . . Cardinal Key taps during winter quarter, 1943 . . . Pi Tau Sigma, mechanical engineering honorary comes to campus . . . Iowa State Players present summer play . . . 1943 *Bomb* sets sales record . . . Student Publication Board holds early elections . . . Farm and Home Week broadcast over WOI . . . Homecoming decorations abolished . . . Michalske becomes head football coach . . . Naiads present "Amphibian '43" . . . Phi Delta Theta captures most intramural points.

1943 war-time Veishea features War-Fair, "H.M.S. Pinafore" and openhouses. Religious groups invite naval trainees and Curtiss-Wright cadettes to join. Campus publications are faced with labor and metal shortage, along with decreased advertising revenue. Spring intramural program combines actives and pledges.



It's a brisk January day, and ready to shove off are six Iowa Staters taking advantage of the toboggan slide recently built just beyond the college golf course



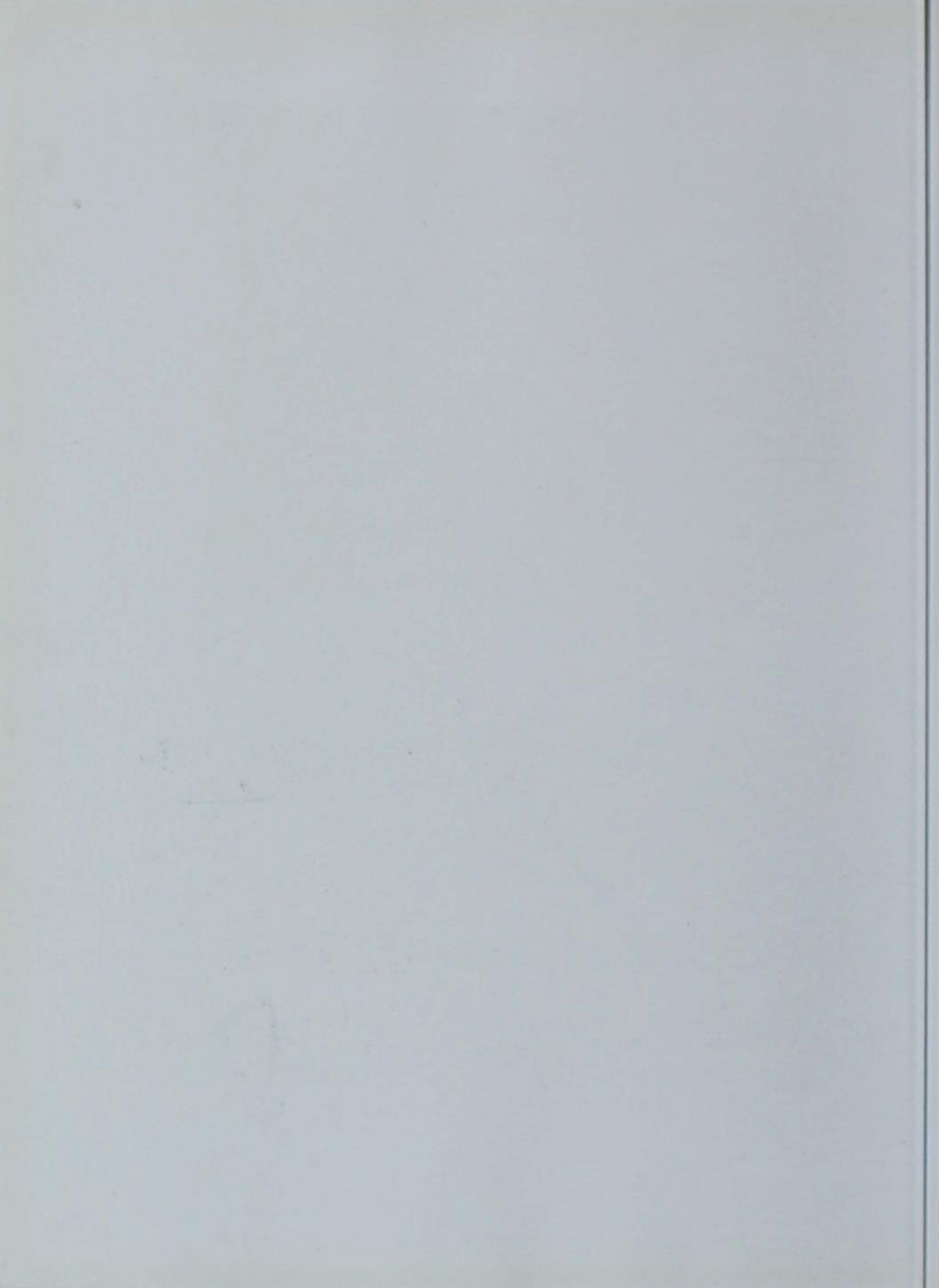

1942 VEISHEA



15,000 Attend Veishea Activities

A benevolent weather man combined with the work of over 2,000 students to present Veishea of 1942 for a crowd of 15,000 visitors on May 14, 15 and 16. Opening with the crowning of the Veishea Queen of

Queens, the program for the three days contained the usual openhouses, Veishea Vodvil, and baseball games. New in 1942 were the "Revue Militaire" and the review of 1,500 R.O.T.C. men in a graduation parade.



Opening Friday's program was the dedication of this fountain placed in front of the Home Economics Building. The children were sculptured by Christian Peterson and the inscription by James Whitcomb Riley reads: "I believe all children's good If they're only understood Even bad ones seems to me's Jest as good as they can be"

1942 VEISHEA



Mechanical engineers held open house in their casting laboratories on the west side of the campus. These two students voluntarily gave demonstrations beginning at 10 a. m. and closing at 5 p. m. "Education in Action" was the theme carried out in campus openhouses during the 1942 Veishea.

John Jay, Art Stafford and Bob Wharton, chemical engineers, help demonstrate hand lotion in the collodial chemistry section of the chemical engineering openhouse. All student work is voluntary, with students making signs, posters, labels, serving as guides and as demonstrators during Veishea.



After walking down a 40-foot walk from the shore to the stage on Lake LaVerne, the Queen of Queens and her 10 attendants take part in the coronation ceremonies over which Dr. Virgil M. Hancher, president of the State University of Iowa, and Pres. Charles E. Friley officiated on Friday night.



Pres. Charles E. Friley presents honors to outstanding men in R.O.T.C. at the annual graduation ceremony on Friday afternoon. Held for the first time during Veishea of 1942, the ceremony allowed visiting parents to see the ceremony and to attend Veishea at the same time.

Deepening twilight over Lake LaVerne set the stage for the formal opening ceremonies of the twenty-first annual Veishea on Friday, May 15. Master of Ceremonies William Mullan and Patricia Hayes, chairman, were the students in charge.

A crowd of 2,500 filled the State Gymnasium for both performances of the Veishea Vodvil, student talent show. Delta Delta Delta sorority was the sweepstakes winner, while Delta Upsilon took first place in the men's competition.

The first horse show ever to be presented at Iowa State drew a capacity crowd of 2,700 as 45 horses were entered in the contest. Phyllis Voorhies rode first place winner in the horsemanship class.



Veishea Queen Rides With Cary Grant

Riding in the Hollywood Victory Caravan when it appeared in Des Moines was the lot of 1942's Veishea Queen of Queens, Marian Allen. Chosen by Cary Grant from photographs of all Iowa State queens who reigned during the year, Miss Allen rode with Grant in the lead car of the caravan and was entertained by the stars backstage before their 3-hour Army and Navy Benefit Show in the



Officially crowned at the opening ceremonies on Friday, Marian Allen leaves the stage to open the "Revue Militaire" and to ride in the lead car in the Veishea parade

Shrine Auditorium. After passing out roses to 99 Gold Star mothers who were guests at the celebration, Miss Allen went immediately to the Fort Des Moines Hotel where she drew names for war bond winners.



Sweetstakes winner of the parade was the revolving world of Phi Delta Theta

The Saturday night performance of "Stars Over Veishea" was periled when the entire setting, built on Clyde Williams' Field, was destroyed by the wind. Working against time the crew rebuilt the stage in time for the 8 o'clock performance which was the last.



A complete sell-out of cherry pies was reported by the Institution Management Department, who prepared over 3,500 individual pies. Week-old baby chicks are admired by visitors to the openhouse sponsored by the Poultry Husbandry Department in one of the judging pavilions located on the campus of Iowa State

Passing in front of the Memorial Union is the Kappa Delta float, winner in the sorority division. Other winners were the floats of Elm Hall, Alpha Ward and the Textiles and Clothing Department



1943 VEISHEA



TOP ROW: Dakleaf, Sorenson, Hirschey, Furman, Walker, Nathlich. FRONT ROW: Brinkman, Finch, Hauck, Stoddard, Richardson, Schwandt, Barron, Hershey, Gilbert



Examining a letter from Harry James, orchestra leader who chose 1943 Veishea Queen of Queens, are Dorothy Walker, Irvin Nathlich, John Furman

Choose War Theme

In keeping with the theme "Iowa State Goes to War," 1943 Veishea presented a condensed war-time program for visitors on May 7 and 8. Opening ceremonies on Friday, May 7, featured the crowning of Queen of Queens by Governor Bourke B. Hickenlooper. Completing the evening's program was the first performance of "H.M.S. Pinafore," produced by the Music Department, Iowa State Players and Dance Club, with admittance being gained by the purchase of war stamps.

Divisional openhouses highlighted Saturday morning's schedule, with all divisions participating. Saturday night was given over to the gigantic War-Fair, carnival requiring the purchase of war stamps for participation.

VEISHEA TAPPING



Standing on the steps of the Campanile are Mortar Board members Evelyn Groth, Dorothy Lee Conquest, Phyllis Garberson, N. Jean Ross and Marjorie Boyls. Sitting are Jeannette Simmons, Dordana Fairman, Carol Nichols, Ruth Vogel, Katherine Wittkowski



Broad smiles are in order when Mortar Board member Margaret Clark places her cap on Jean Ross



Cardinal Key President John Rigg welcomes Royal Lotry into the senior men's honorary with a violent slap

MORTAR BOARD



Taps Honorary Member

Mrs. Charles E. Friley, first honorary member of Mortar Board to be chosen in 10 years, was tapped with the class of 1942 during Veishea last spring. Mortar Board, national honorary for junior women, also held its traditional freshman candlelight induction service, formerly held in the dormitory court, on the lawn of the president's home last fall. A joint meeting with Cardi-

nal Key, men's honorary, was also a part of the fall calendar, with movies of the spring tapping ceremonies furnishing the entertainment. Scrapbooks for the U.S.O. were projects of the Christmas party given in December for the alumnae. During winter quarter, a Founder's Day Tea was served for all members of the organization. The annual waffle supper was sponsored by the alumnae.



Miss Katherine Wittkowski,
president of Mortar Board



Serenading organized houses where tappers live, members of Cardinal Key and Mortar Board brave the elements to announce to the occupants that someone in their group will be tapped to Cardinal Key the next afternoon. Forming a semi-circle on the lawn of the president's home, the Knoll, members of Mortar Board hold their candlelight induction service for freshmen



Miss Marjorie Boyts
Miss Dorothy Lee Conquest
Miss Dordana Fairman

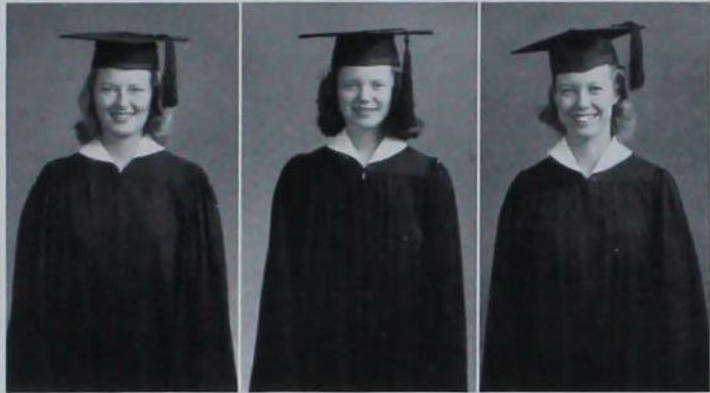

Miss Phyllis Garberson
Miss Evelyn Groth
Miss Carol Nichols



Miss Jean Ross
Miss Jeannette Simmons
Miss Ruth Vogel

CARDINAL KEY



Lyle Abbott
Stuart Kuyper

Hoyt Chaloud
Seeley Lodwick

John Heggen
Royal Lohry

Ben Kinnick
Donald Marek

Hold's Second Recognition Banquet



A recognition banquet was given for the second time in the history of Cardinal Key, senior men's honorary, on February 4 this year. At this time, recognition of about 100 outstanding campus leaders was made, and the men invited were given engraved certificates of honor signed by officers of Cardinal Key.

Leadership, scholarship, character and service to Iowa State are the four requisites for membership in Cardinal Key. Twelve

men are tapped each year, with six seniors automatically becoming alumni members and the six junior members carrying on the organization for the following year.

The president of Cardinal Key is selected before the tapping ceremonies and is always tapped last by the outgoing president. Last tapped last year was Paul Visser, while Lyle Abbott was vice-president, Stuart Kuyper took roll as secretary, Royal Lohry balanced the books, Hoyt Chaloud was social chairman and John Slater was sergeant-at-arms.



Gathered in the Cardinal Guild Room on second floor of the Memorial Union, members of Cardinal Key and Mortar Board rehearse before going out into the snowy night to serenade the organized houses where taggers reside. Speaking at the recognition banquet held on February 4 by Cardinal Key, Robert Bellairs, United Press' Tokyo correspondent recently released from a Japanese concentration camp, told the 100 men gathered in Oak Room, Memorial Union, that "only civilian sacrifice can defeat Japan." His address on February 5 was broadcast over WOI

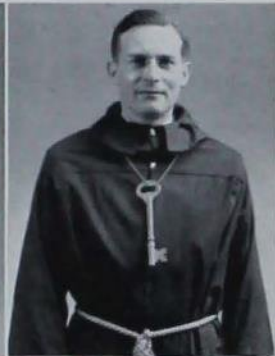

Paul Visser,
president of
Cardinal Key

Robert Park
Don Van Howling

John Slater
George Wales

J. C. Hempstead
K. R. Marvin





Robert Chase
Henry Hanson

Kenneth Donelson
Kenneth Krogh

George Gail
Robert Kirkpatrick



Smiling broadly, Paul Visser, outgoing president of Cardinal Key, escorts Robert Kirkpatrick to the stage after selecting him from the crowd in Great Hall. Intent on the business at hand, John Slater does a thorough job of tapping Stan Little, one of six junior men to be tapped in the ceremony, held during winter quarter because of the moved-up graduation date for men

CARDINAL KEY

Taps New Men During Winter Quarter

Holding their tapping ceremony for new members on March 6 instead of waiting until the usual Veishea-time ceremony under the Campanile, members of Cardinal Key set a precedent in the organization this year. Five junior men, six senior men and three faculty members were honored. The number is not fixed by constitution, but set by precedent. The five junior men tapped first in the ceremonies place their names in a hat and assume offices in the order that their names are drawn, but due to uncertainties for the coming year, no drawing was made

this spring. Chosen before the ceremonies, Kenneth Krogh was selected president, and, he along with Robert Chase, was tapped in absentia.

On February 5, a leadership conclave was held by members of Cardinal Key to emphasize and stimulate leadership on the campus. Speaker for this occasion was Robert Bellaire, United Press' Tokyo correspondent who was recently released from a Japanese concentration camp. Mr. Bellaire's address, which stressed civilian sacrifice on the part of Americans, was broadcast over station WOI.



Stanley Little
Dean Watkins

Clyde Miller
A. B. Caine

Frederick Nance
J. C. Schilleter

Irvin Nathlich
L. O. Stewart

PHI KAPPA PHI

SCHOLASTIC HONORARY FRATERNITY
Founded in 1898 at the University of Maine
Iowa State Chapter Established in 1911



ELECTED JANUARY 18, 1943

Faculty: David L. Arm, Charles Harvey Brown, Harlan G. Wood.

Graduate Students: Fulvio Alice, Rachel Anderson, Sara Ann Brown, Mrs. Lena Buckingham, Lowell L. Carver, Marion G. Cushing, Phyllis Gough, Flora Hanning, S. Milton Henderson, Norma R. Hollen, Sister Clarus Himsl, Helen Virginia Johnson.

Thomas Masson Lees, Dale R. Lindsay, A. L. McComb, Mary Marshall, Max S. Oldham, Paul Everett Sanford, Donald H. White, J. Brown White.

Undergraduate Students: Donovan Andrews, Hazel Bacon, Margaret Bates, Carol Elaine Bauer, Allan Scott Bentley, (Gert-rude) J. Botsford, Robert Philip Brinkman, Merrill Walters Brown, William H. Calhoun, Robert L. Carstens, Elvira Carstensen, Claylain Lorraine Cawiezell, M. Evelyn Chapin, J. Bradley Crunwell, John Cordner Doolittle, Terrance A. Dorsey.

Wesley David Frevert, Malcolm S. Frick, Leon Eldon Greeley, Evelyn Ruth Groth, Ralph Barnett Gunn, Rhoda Helen Hanitz,

Elizabeth Olivia Hanson, James Deemer Head, Gretchen O. Hendrickson, (Anna) Darlene Holder, Warren Lee Honeyman, Jr., Roger Nicholas Jasper, E. Jeannette Kiel, Donald William Kuester, H. Stuart Kuyper, Wendell Henry Kyle, Margery Arlene Lary, Robert Sidney Levine.

John Galen Lewis, Don Vincent Lippenberger, Robert D. Loften, John Henry McKlveen, Jr., Anthony G. Mathis, Gilbert E. Mellen, Fred Bryce Miller, J. Robert Miller, Robert Ryder Moats, Alice Ann Moore, Wendell Herman Nedderman, Sherman Kenneth Oakleaf, John L. O'Harra, Muriel Covert Park, Worth Harris Percival, Mildred Peterka, Jean M. Peterson, Charles William Rawn.

Alta M. Reeves, Robert Leonard Rhodes, Mary Katherine Rood, Sue Marie Schreiber, Shirley Sue Smith, Frederick W. Schatz, Roy Statton, Richard K. Steinberg, J. Minard Stevens, Maurice Leland Streiff, Carl Gustav Swanson, Jr., Robert Louis Tower, Paul Harding Vavra, Ruth A. Vogel, Kenneth M. Watson, Lawrence Michael Weeks, Fred Lloyd Wells, Jr., Charles Kenneth Williams, Harriet Ann Zook.

ALPHA ZETA



TOP ROW: Chilcote, Guts, Stevens, Krogh, Miller, Pilmer, Rowe. SECOND ROW: McCone, Foderberg, Block, Dickson, Rawn, Sellers, Nielsen. THIRD ROW: Kester, Kline, Visser, Mander, Mathis, Hindman. FRONT ROW: Bentley, Oakleaf, Swanson, Nathlich, Bell



Group Reappears

Alpha Zeta, national honorary agricultural fraternity, was reinstated into the circle of honorary organizations at Iowa State in spring quarter of 1942. Their annual scholarship award, sponsored by Gamma Sigma Delta, national senior honorary agricultural fraternity, was presented to the highest ranking freshman agricultural student, Lowell Dunigan, at the 1942 Fall Honors Day Convocation.

Since it is the aim of this agricultural honorary to promote youth leadership, Alpha Zeta sent Robert Bell as a delegate to the American Youth Conference held at Carbondale, Ill. for youths from over the nation.



Darl Snyder and Warren Kester, two members of Alpha Zeta, national agricultural honorary, go over some material for an approaching meeting

Twenty-two juniors and seniors were initiated into the group this year, with George Godfrey of the Agricultural Experiment Station as guest speaker at the initiation banquet. Winter quarter officers included Kenneth Oakleaf, chancellor; Irvin Nathlich, censor; Harris Sellers, scribe; Stanley Swanson, treasurer; and Robert Bell, chronicler.

PHI UPSILON OMICRON



Initiates 24 Women

Twenty-four new members, four seniors and 20 juniors were initiated into Phi Upsilon Omicron, national professional home economics honorary, during the year. Miss Rose Wanek, district counselor, inspected the Omicron chapter at Iowa State and was present for the initiation service and the tea which followed for active alumnae and members.

Two cookie sales took the place of the traditional Christmas fruit cake sale, with 244 dozen cookies selling during the fall quarter sale.

Phi Upsilon Omicron, with Omicron Nu, sponsored the annual Ellen H. Richards Day program. Talks on the phases of the life of Ellen H. Richards were arranged by members of Phi Upsilon Omicron, organization in charge of the convocation.



Listening as Ruth Vogel, president of Phi Upsilon Omicron, explains a point during an informal meeting are Verdene Boyken, Lorma Gallaher, Evelyn Groth, Frances Mallory, Dean Genevieve Fisher, Helen Horton and Ruth Brown



TOP ROW: Beneke, Tidemanson, Conquest, Guy, Garberson, Klusmann, Blomgren, Paddock, Houston. SECOND ROW: Pundt, Langworthy, Gallaher, Haskin, Horton, Galligan, Wittkowski, Simmons, Hershey. THIRD ROW: Hayes, Wendel, Ricklefs, Schreiber, Brown, Boyken, Moeckly, Harris, Hauck. FRONT ROW: Boyts, Mallory, Klein, Mrs. Hull, Vogel, Olson, Swift, Groth

TAU BETA PI



TOP ROW: O'Neil, Chase, Lewis, Faust, Frevert, Wahl, Schatz, Crawford, Roe. SECOND ROW: Brinkman, McKlveen, Ebert, Runft, S. Swanson, Levine, Andrews, Carstens, Kuester. THIRD ROW: Steinberg, Scharnberg, Vavra, Chamberlain, Frick, Gerber, Deere, Tower. FRONT ROW: C. Swanson, Chaloud, Lippenberger, Boerner, Doolittle, Wells, Weeks

Plan "Bent Swing" for Seniors

A "Bent Swing" honoring graduating seniors was given winter quarter this year by Tau Beta Pi, national engineering honorary. The annual Engineers' Banquet previously held winter quarter and which attracted 806 engineers last year, was cancelled for 1943. Election of new members is held twice a year, one election including a majority of juniors and the other a majority of senior students.

An all-night job of erecting a bent by dimensions derived from solving given problems was in store for this year's pledges as usual. Traditional white and gold caps and

gowns were worn by pledges during the week when they spent the better part of their noon hour on the steps of Home Economics Building or Agricultural Hall singing, cheering, reciting poetry and passing out gum, candy and cigarettes to the audience.



Wearing the traditional gold and white robes of Tau Beta Pi, Paul Klingsporn, Dick Bianco and Merle Evers, neophytes, stroll out of a morning class



ALPHA CHI SIGMA



Dr. E. I. Fulmer addresses an Alpha Chi Sigma banquet, chemical honorary that sponsored a safety campaign in the Chemistry Building this year



TOP ROW: Mills, Calame, Lippenberger, Tully, Vangness, Snyder, Behrmann, Gieck. SECOND ROW: Boll, Goodfellow, Klingsporn, Chamberlain, Forsythe, Voreck, Fisher, McIntosh. FRONT ROW: Wahl, Jensen, Miller, Szczepaniak, Sleight, Tevebaugh, White

Chemists Display "Chemical Magic"

Sponsoring a display of "chemical magic" as their Science Day project this year, Alpha Chi Sigma, professional chemical fraternity, took its place along with other groups helping to organize open houses for the visiting high school students. Also a member of the National Safety Council, Alpha Chi Sigma displays safety posters in the Chemistry Building as a part of a national program. First aid kits placed in all laboratories are

another phase of the same safety program.

One senior and two chemistry students are recognized each year by the honorary at the Spring Honors Day Convocation. The senior receives a year's membership in the American Chemical Society and his name is engraved on a scholarship cup which is kept in the lobby of the Chemistry Building. Firesides and smokers round out the social program of this group of professional chemists.



Carry Equipment

Carrying portable electrical engineering equipment and candy for demanding actives, new Eta Kappa Nu pledges were put on a week's probation preceeding their formal initiation in the spring. New members are elected to this electrical engineering honorary in the fall and again in the spring, but all are initiated in the spring. Men in the upper fourth of the junior class and the upper half of the senior class who have progressive qualities of leadership and personality besides their scholastic records are eligible for membership.

Receiving an award for his display in the electrical engineering open house for Veishea, Dean Watkins received a copy of the "Standard Handbook for Electrical Engineering," presented by Eta Kappa Nu, at the Fall Honors Day Convocation.

ETA KAPPA NU



Members of Eta Kappa Nu attend a dinner in honor of Mr. C. W. Watson of the General Electric Company

Leading the honorary this year were Don Kuester, president, Don Richter, vice-president, Fred Schatz, recording secretary, and Richard Steinberg, corresponding secretary.



TOP ROW: Stroble, Beenken, Hanson, Watkins, Pfund, Geick, R. Bianco, Gerhart. SECOND ROW: Steinberg, Runft, Olsen, Abbott, Ebert, Sohlberg, Vavra, A. Bianco. FRONT ROW: Cassall, Jasper, Richter, Kuester, Willis, Schatz, Ryder

PHI MU ALPHA



A gold and black drop backgrounds Boyd Raeburn's orchestra as they set the rhythm for dancers at the Harmony Ball held on November 21



TOP ROW: Moses, Brandt, V. Hanson, Zager, Tempel, O'Green. SECOND ROW: Brinkman, Noller, Bockhop, Kreimeyer, Sawyer. THIRD ROW: Russell, Dickson, H. Hanson, Weir, Gilbert. FRONT ROW: Giffee, Messer, Edgar, Young, Himmel, Benson

Ball Opens Activities For Musicians

Opening the activities for Phi Mu Alpha, national music honorary for men, the Harmony Ball was held on November 21 with Robert Himmel as chairman. Next on the calendar for the fraternity was the Sinfonia Intramural Sing, a contest among organized men's groups held March 14 under the supervision of Clarence Bockhop. The Veishea openhouse in the Campanile is another project of this musical fraternity for men.

Phi Mu Alpha sets its goal to advance the cause of music in America, to foster the mutual welfare of students in music, to develop the truest fraternity spirit among its members and to encourage loyalty to the Alma Mater.

Elected president for this year was Robert M. Young with Robert Himmel as vice-president, Rush Benson, secretary, Paul Messer, treasurer and J. Walter Giffee, warden.



PI MU EPSILON

Holds Math Contest

Winning the mathematics contest sponsored this spring by Pi Mu Epsilon, national mathematics honorary, Joe Elliot and Richard Steinberg received five dollars apiece and a copy of one of the newest books on higher mathematics. Oscar Towler won the scholastic prize this year for the highest grade point average at the end of his first two years of mathematics—upon completion of calculus.

Another project of Pi Mu Epsilon is the planning of the program for the mathematics club two or three times each quarter. Annually Pi Mu Epsilon contributes to the Roberts Loan Fund, available to all students needing funds to finish their education.

New members are chosen from students who have had two years of college mathe-



Glee Barth, Virginia Cochran, Neeltje Anne DeKoster, and Janet Lindstrom listen as Prof. C. Gouwens explains a math problem

matics and are in the upper one-half of their classes scholastically. Pledges wear keys made from blue books during probation.



TOP ROW: Winger, Biggers, Beach, Brackenfelder, Hinrichsen, Pfund, Elliot, Bortis, Roe. SECOND ROW: Friszel, Bourquin, Goss, Watson, Newhouse, Moats, Macy, Kammer, Heusinkveld. THIRD ROW: Herr, Towler, Carlin, Wiese, Anderson, Gowdy, Paul, Steinberg, Smith. FOURTH ROW: Thielman, Mellen, Larsen, Martin, Ebert, Allen, Oldham, Schwandt. FRONT ROW: Carr, DeKoster, Hoeflin, Gouwens, Lindstrom, Cochran, Barth, Stalcert

SCABBARD AND BLADE



Alters Probation

War probation for the proverbial "tin hat" boys, members of Scabbard and Blade, a national military honorary for advanced R.O.T.C. men, took a serious turn this year as the spotlight turned from the tobacco chewing and soap box speeches of the heckled neophyte last year to more constructive probationary activities. Alteration of the traditional pre-initiation period at this time is in line with the purpose of the organization—to further the interest and ability of those men in advanced R.O.T.C. who have shown outstanding proficiency and interest in military training. Probation this year was marked by well-disciplined, close-order drill in front of Beardshear Hall each noon hour. A new pledging ceremony including neophytes and their dates was also innovated at the Military Ball held in the winter quarter for the first time this year.



Robert Keller and Martin Myers escort Viola Schutz, 1942 Honorary Cadet Colonel, to the floor after presenting her with an honorary commission



TOP ROW: Calame, Sorenson, Holbrook, Kuyper, Swanson, Peterson, Marvin, Miller, Frevert, Morrison. SECOND ROW: Wood, Lorentz, Goddard, Sopousek, Overholt, Moore, Ryan, Herrick, Cooley, Utterback. THIRD ROW: Allen, Lechtenberg, Richter, King, Wilson, Maine, Prall, Oldson, Smith. FOURTH ROW: Nance, Brush, Kline, Weir, Chamberlain, Walters, Paulsen, Anderson, Johnson. FRONT ROW: Whinery, Adams, Joe Shelton, Seaburg, James Shelton, Schuck, Kester

TAU SIGMA DELTA

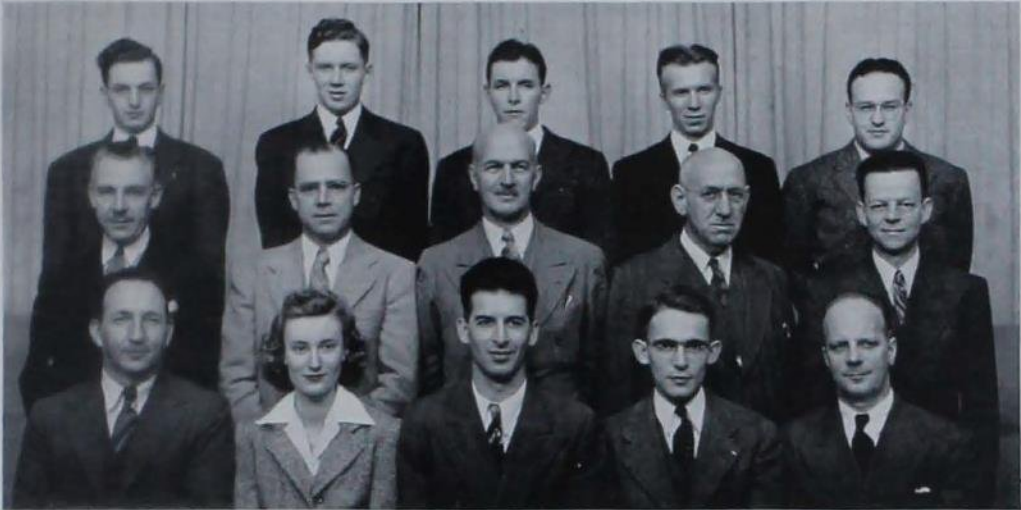

TOP ROW: Prall, O'Reil, Paulsen, Hicks, Russell. SECOND ROW: Fitzsimmons, Phillipis, Elwood, Kimbell, Woody. FRONT ROW: Rothacker, Homans, Stevens, McKivren, Hanson

Pledge Plans LaVerne Skating Shelter

Pledges of Tau Sigma Delta, honorary fraternity in architecture and the allied arts, were given this year the problem of suggesting ways to improve the campus from an architectural or landscape architectural point of view.

Dave Frevert, Arch E. Jr., topped all pledges with his plans for a shelter for skaters and picnickers to be located on the shore of Lake LaVerne.

Clarence Rost, Arch E. Sr., placed second with his idea to move the victory bell from its present location back of Beardshear Hall

to the triangular plot of ground between the north-east side of Lake LaVerne and the Campanile.

Tau Sigma Delta holds informal meetings usually as luncheons to promote friendship and collaboration between future professional men in these closely allied arts.



Miss Margherita Tarr, Miss Mary Homans and Prof. P. H. Elwood discuss some work that Miss Homans has been doing in the Tau Sigma Delta pledge contest



PHI LAMBDA UPSILON

CHEMICAL HONORARY FRATERNITY FOR MEN

Founded in 1899 at the University of Illinois

Theta Chapter established at Iowa

State College in 1912



OFFICERS

D. H. AHMANN, *president*; J. F. FOSTER, *vice-president*; F. A. YEOMAN, *secretary*; N. R. SLEIGHT, *treasurer*; D. A. SHIRLEY, *alumni secretary*; DR. W. J. SHANNON, *counselor*.

Faculty Members: Prof. H. D. Bergman, Prof. E. W. Bird, Prof. F. E. Brown, Dean R. E. Buchanan, Prof. N. A. Clark, Prof. W. F. Coover, Prof. H. Diehl, Prof. B. J. Firkins, Dr. E. I. Fulmer, Prof. W. G. Gaessler, Prof. E. F. Goss, Prof. H. Gilman, Prof. B. W. Hammer, Prof. R. M. Hixon, Prof. I. B. Johns, Prof. W. B. King, Dr. H. F. Long,

Prof. M. Mortensen, Prof. V. E. Nelson, Prof. A. W. Rudnick, Dr. R. E. Rundle, Prof. B. F. Ruth, Prof. J. A. Schulz, Dr. W. J. Shannon, Prof. F. H. Spedding, Prof. W. H. Stevenson, Prof. O. R. Sweeney, Dr. L. A. Underkoffler, Prof. H. A. Webber, Prof. C. H. Werkman, Dr. H. A. Wilhelm, Prof. J. A. Wilkinson, Prof. Lester Yoder.

Student Members: D. H. Ahmann, C. E. Arntzen, J. A. Ayres, R. R. Baldwin, F. L.

Bates, L. W. Burnette, J. H. Chaloud, R. E. Clegg, C. R. G. Dougherty, B. G. Firstenberger, J. F. Foster, C. F. Gray, J. D. Head, K. F. Heumann, R. B. Hoxeng, J. H. Jensen, A. Kant, R. S. Levine, J. G. Lewis, L. M. Liggett, D. V. Lippenberger.

D. S. Melstrom, A. H. Montgomery, F. L. Moses, R. W. Nottorf, I. Oneson, J. C. Picken, E. G. Samsa, D. A. Shirley, N. R. Sleight, E. G. Smith, C. G. Stuckwisch, W. H. Sullivan, C. G. Swanson, J. R. Thirtle, A. F. Voigt, D. H. White, H. B. Willis, E. L. Wimmer, F. J. Wolter, F. A. Yeoman.

Members Initiated March 8, 1943: R. S. Allen, H. J. Beckemeyer, T. M. Benziger, M. W. Brown, D. C. Burnham, P. M. Chamberlain, R. J. Crawford, G. S. DeBeck, P. S. Gerald, H. A. Hardt, E. G. Hollowell, R. C. Johnson, E. R. Kooi, T. M. Lees, P. A. Lefrancois, S. P. Massie, W. R. McIntosh, J. R. Miller, J. P. Mills, V. H. Nielsen, G. W. E. Plaut, H. D. Reese, W. R. Schwandt, H. J. Svec, F. J. Szczepaniak, R. L. Taylor, M. F. Utter, R. L. Wahl, F. L. Wells, L. A. Woods.



THETA SIGMA PHI

Ross, Harding, Conquest, Pundt,
Brainard, Bencke



SIGMA DELTA CHI

TOP ROW: Roberts, Best, Murphy,
Ingle, Anderson, Donelson. SEC-
OND ROW: Chaloud, Vizzer, Rigg,
Hanson, Brown. FRONT ROW:
Berkman, Hayes, Krogh, Cooper,
Ross, Marvin



THETA SIGMA PHI

Inviting two speakers for their annual Matrix Table dinner, members of Theta Sigma Phi, national women's professional journalism honorary, entertained over 100 women students and faculty members at the March 2 dinner in the Institutional Tea-room, Home Economics Building. Ensign Gladys Henderson, former national president of Theta Sigma Phi and now a public relations officer at the WAVE center in Cedar Falls and Miss Mary Grigs, editor of the *Farmers Weekly*, English agricultural journal, were the guest speakers. A supper with Paul W. Appleby, undersecretary of agriculture, and a luncheon with Mrs. Nell Nichols, field editor of *Women's Home Companion*, completed their special functions.

SIGMA DELTA CHI

Under the direction of John Rigg, members of Sigma Delta Chi, professional journalism honorary for men, founded this year the display of Iowa State's Master Editors in the Agricultural Annex. The chapter also completed arrangements for the permanent location of a bust of the late Clifford Gregory done by Christian Peterson, campus sculptor. Gregory, once a journalism instructor at Iowa State, was an outstanding farm editor.

Regular projects of Sigma Delta Chi include awarding trophies to prize-winning newspapers in Iowa and the publication of the *Green Gander*, college humor magazine. Prominent speakers have been invited to speak at the group's bi-monthly meetings.

DELTA PHI DELTA

A bazaar, sponsored this year by Delta Phi Delta, national art fraternity, was organized to raise funds for the purchase of war bonds. Art objects, created by members in the group, were sold in the Home Economics Building to obtain the money. Each year Delta Phi Delta sponsors an exhibition of work from the art departments of the Big Six schools, and attempts by this exhibit to promote art interest on the campus.

Consisting entirely of applied art majors on this campus, the honorary is not necessarily confined to women, and lists Grant Wood as one of its laureate members. Frances Mallory served as president of the group.



DELTA PHI DELTA

TOP ROW: Aten, Iverson, McGuire, Mills, Hershey, FRONT ROW: Nicholson, Bates, Mallory, Hanitz, Stange



PI TAU SIGMA

TOP ROW: Dunn, Chase, Baker, Bodensieck, Oldson, SECOND ROW: Frick, Brower, Brinkman, Castle, Vreeland, FRONT ROW: Brush, Goddard, Doolittle, Booth Mattison





OMICRON NU

TOP ROW: Hendrickson, Peterka, Miller, Kist, Bolsford, Groth.
 SECOND ROW: Mann, Chapin, Lary, Vogel, Schreiber, Morland.
 FRONT ROW: Bauer, Moorz, Miss Madden, Zook, Hanitz, Hanson



SIGMA ALPHA IOTA

TOP ROW: Adams, Hendrickson, Beresford, Morgan, Reasoner.
 SECOND ROW: Park, Severid, Woodford, Wadley, Harris.
 FRONT ROW: Butler, Herzig, Kas, Bliss



OMICRON NU

Opening the year's activities, Omicron Nu, national home economics honorary, held a faculty dessert, entertaining members of the home economics faculty. Next on their calendar was a tea given for sophomore women ranking high scholastically. A scholarship plaque was presented to Eileen Dudgeon, highest ranking freshman of the year 1941-42 at the Fall Honors Day Convocation.

Ellen H. Richards Day was observed in the fall in a cooperative program with Phi Upsilon Omicron, national home economics honorary.

Twenty seniors were initiated into the group last fall and 30 juniors this spring, with officers elected at the last meeting.

SIGMA ALPHA IOTA

More than 600 used phonograph records were collected this year by Sigma Alpha Iota, national music fraternity for women, for service men and women.

Sigma Lambda chapter at Iowa State is also contributing to the MacDowell Endowment Fund. Pan's Cottage, a building equipped as both studio and living quarters, is maintained at the MacDowell Colony for creative artists at Peterborough, N. H., as a national project of Sigma Alpha Iota. This endowment fund is to insure the continued existence and usefulness of this cottage.

To point the way to a keener appreciation of the relation of the cultivation of the art of music to the art of living is the purpose toward which this organization works.

VISITING ARTISTS

15 Perform

Bringing the finest in musicians, dramatists and lecturers to the campus, the Music Council, Lecture Series Committee and other organizations have presented over 15 artists to the student body. On November 10, Sir Norman Angell, Nobel Peace Prize winner, spoke on world peace, while Religious Emphasis Week saw Dr. G. A. Buttrick of New York City delivering the sermons. Speaking on Germany was Louis P. Lochner, chief of the Associated Press Berlin bureau for 14 years. Cornelia Otis Skinner delighted audiences with her performances of the "Wives of Henry VIII," and Zino Francescatti, French violinist, presented a concert on January 24th. The Cossack Chorus under Serge Jaroff gave two programs and Mitropoulos directed the Minneapolis Symphony to close the season.



First guest on the campus this fall, Paul W. Appleby, undersecretary of agriculture, spoke on the service of government in agriculture. Dorothy Maynor, noted negro soprano who presented a concert on October 23, pauses here with Prof. Tolbert MacRae and her accompanist for this season



"Changing Russia" is being discussed by Dr. Michael Karpovich, professor of Russian history at Harvard



Richard Bellaire, former chief of the United Press bureau in Tokyo, speaks in Great Hall, Memorial Union

IOWA STATE BAND

Presents Concerts

A program of popular music presented in Great Hall, Memorial Union on Dec. 4 opened the season by the Iowa State Concert Band, conducted by Alvin R. Edgar. Sunday afternoon musicals on Jan. 31 and March 1 completed the concert program for the organization.

Made up of only members of the concert band, the 100-piece marching band executed maneuvers at the four home football games, combining with the Twisters and Dance Club to fill the half time at Homecoming.

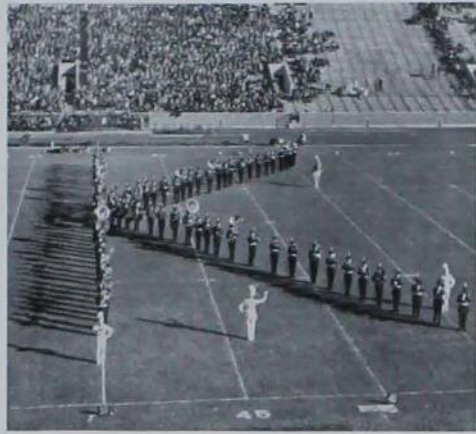

A tribute to Kansas University is spelled out on Clyde Williams Field by the marching band at the final home game on Saturday, November 14

Three rehearsals a week are required to prepare the marching band for an appearance on the football field. The Music Council entertained the band at a chicken dinner, following its season's work at four of the home games



Officers of the concert band were John Weir, president, Keith Dickson, first vice-president, Dorothy McDade, second vice-president, and Fred O'Green, secretary-treasurer



SYMPHONY ORCHESTRA

Orchestra Presents Formal Concert

Band and orchestra room was moved to the top floor of Landscape Architecture Building this year following confiscation of the former location in Exhibit Hall for navy use. Mrs. Kathryn Fletcher Shreves, principal cellist with the orchestra, appeared as soloist with the symphony Nov. 22 in the first of the three concerts given by the organization in Great Hall, Memorial Union. The orchestra presented a formal concert for faculty members and special guests on Feb. 10 and repeated the program on Feb. 14 for the student body. Miss Ilza Niemack, concertmistress of the symphony, was featured in a violin solo at both winter concerts. On March 5 the orchestra gave its annual concert in Ames High School Auditorium for the students. The 80 members rehearsed twice a week under the direction of A. R. Edgar.



Sectional rehearsal is held for the bass viols to familiarize them with their part and facilitate rehearsals with the full orchestra present



Presenting a formal concert for faculty members and guests, the Iowa State Symphony Orchestra pauses before beginning the performance. The small orchestra which played in the Christmas presentation of Handel's Messiah was composed of orchestra members who were led this year by Dorothy McDade as president

MEN'S GLEE CLUB



TOP ROW: Pick, Brandt, Peterson, Gannett, Kampaek, Slothower, Goltry, Wight. SECOND ROW: Axthelm, Willson, Anderson, Hunt, Smith, Augustson, Burnham, Bailey, Baxter. THIRD ROW: Floren, Mahone, Keith, Zager, Jasper, Reed, Sawyer, Bay. FOURTH ROW: Emerson, Johnston, Craig, Macy, Sawyer, Reinhart, Mathre. FIFTH ROW: Clause, Hanson, Young, Messer, Himmel, Moses, Kuester

Club Sings For All-Men's Meeting



Bill Craig, David Donhowe and Wayne Keith, all members of the Men's Glee Club, go over a new arrangement for a Sunday evening vespers service

Joining in the all-college observation of Religious Emphasis Week on the campus, the Men's Glee Club furnished music for the All-Men's Meeting on Jan. 17. The organization sang with the Women's Glee Club on the Sunday evening vespers this year, forming a small choir to take the place of the large chorus which appeared formerly. Under the direction of Tolbert MacRae, head of the Music Department, the Men's Glee Club appeared on the Feb. 7 Twilight Musical. The group formed part of the Festival Choir which sang in the presentation of Handel's Messiah in the State Gymnasium during the Christmas season. A yearly feature of the glee club's concert program is the presentation of a program for Ames High School students. Robert Young is president and manager of the organization.

WOMEN'S GLEE CLUB

Give Patriotic Program In February

In conjunction with the men's organization, the Women's Glee Club presented a program of patriotic and popular music at the Twilight Musical Feb. 7. Selected members of the club appeared in the performance of the Latosch and Robinson "Ballad for America" that was featured on the program. Tolbert MacRae directed the women in their weekly rehearsals this year following the entrance of Eugene Hilligoss, former conductor, into armed service. A carol service in Great Hall, Memorial Union, for the Faculty Women's Club took the place of the annual candlelight service formerly held during the Christmas season. The Women's Glee Club participated in the presentation by mixed voices of Stainer's Crucifixion at Easter, and in the Christmas performance of Handel's Messiah in State Gymnasium.



Barbara Burham, Beth Roberts, Rita Compton, and Margaret Honnold watch as Marty Ryan and Jane Moseley double up on a glee club accompaniment



TOP ROW: L. Carlson, Lush, Humble, Bjork, M. Hendrickson, Reynolds, Lawrence, C. Hendrickson, Justice, Clause, Phillips. SECOND ROW: Compton, Nikolaisson, J. Lee, Haskin, DeVries, Evans, Graf, McDonald, Burham, McElhinney, Knotts. THIRD ROW: C. Carlson, White, Neel, Breckenridge, Dougan, Ryan, Clark, Lemen, Carris, Adams, Ross. FRONT ROW: Waterman, Feik, Moeckly, Brown, Wick, Moseley, Taylor, Honnold, Baker, P. Lee, Pence

RHYTHM CLUB



TOP ROW: Gilbertson, Nady, Coffing, Swantz, Hartmann. BOTTOM ROW: Barr, Glassburner, Allen, Gilbert, Ogheim

Swingsters Disband For The Duration

Following loss of over half of its members to the armed services, the Iowa State Rhythm Club became inactive this year. The organization is composed of a selected group of members of campus dance bands, and is regularly in existence only during the winter quarter. Weekly jam sessions are held to prepare for the Campus Varieties Program and one Cyclone Twister at which the group performs. The club was organized in 1937 by Freddy Schlott, who at that time had his own campus band. New members are selected by a vote of the active members, and graduating seniors each select a man from the Iowa State campus bands to fill their vacancies. Annually, golden keys are awarded to the men outstanding in ability and service to the organization. The officers left on the campus this winter were Bob Allen, president, and Dwight Gilbert, treasurer.



Trying out a new Spivak arrangement are Dwight Gilbert, Bob Allen, president, Bruce Glassburner, and Glenn Tott, all members of the Rhythm Club

IOWA STATE PLAYERS



TOP ROW: Crosby, Brennan, Mewhirter, Brosig, Dale, Sebert, Tinsley. SECOND ROW: Walker, Main, Reichardt, Waxberg, Luth, Dunagan. THIRD ROW: Margules, Helms, Sloane, Hatch, Kline, McGinnis. FRONT ROW: McGoon; Pomeroy, Wendel, Schreck, Rohde, Carter



A graceful curtsy dismisses Dorothea Dunagan from Bob Pomeroy in the Iowa State Players' fall quarter production, "School for Husbands"

Give Summer Play

Presenting a play during the summer for the first time in their history, members of the Iowa State Players produced "Petticoat Fever" for a capacity audience in Great Hall of Memorial Union during the first session. Shepherd Greene, Dorothea Dunagan and Lila Mae Hummel played major roles in the comedy. Last spring quarter's production was "Village Green," with Bob Pomeroy, Dorothy McGoon and Bill Borchardt doing the major roles. The presentation for fall quarter was "School for Husbands," in which Shirley Sloane, Dorothea Dunagan, Georgiana Jensen and Bob Pomeroy received the applause. "Arsenic and Old Lace," the winter quarter production, played four times to capacity audiences in the Theatre Workshop with Margaret Mewhirter, Dorothy Hatch and Kay Sebert as the leading characters.

IOWA STATE DEBATERS

Debaters Sponsor Tourney



Faculty Advisor
David Bruner of
the English and
Speech Department

Forty-eight teams from organized houses, dormitories and wards entered the first intramural debate contest ever to be held on this campus. The Iowa State Debaters supervised this new activity under the sponsorship of the Education Committee of the Student

War Council, and chose for a topic, "Resolved: Iowa State students are doing their part in the war effort." Preliminary debates were held, and the two finalists debated in Great Hall of the Memorial Union, with the pledges of Beta Theta Pi taking the honors.

Answering the call of the Office of War Information, the members of the debate organization participated in the national "Speaking for Victory" program, and traveled to several near-by towns to speak on topics of national interest. Lee Gibson, senior member of the club, won first place in the American Economic Foundation's Regional Debate Contest at Lawrence, Kansas. Gibson is a member of Delta Sigma Rho, national forensic fraternity. Outstanding debate members received Activity "I" awards.



TOP ROW: DeLaHunt, Petersen, Junkham, Dipple, Dilts, Eichling, Lynch, Cline, Conrad, Deal. SECOND ROW: Nesbitt, Hawkins, Van Vlack, Goebel, Keller, Block, Getting, Marvick, Eldredge, Hayes. THIRD ROW: Giroux, Mullenger, Held, Kyle, Kadden, Dunigan, Olson, Spencer, Swift. FOURTH ROW: Mathisen, Shriber, Clayton, Reeves, Bartel, Carter, Calhoun, Ewing, Reavy, Elwood. FRONT ROW: Mintz, Weil, Lueder, Ink, Rice, Gibson, Foster, van der Linden

RELIGIOUS EMPHASIS WEEK

Dr. Buttrick Speaks

Guest speaker for the 1943 Religious Emphasis Week was the Rev. George A. Buttrick, pastor of the Madison Avenue Presbyterian Church of New York, whose unassuming manner and thought-provoking sermons delighted and impressed Iowa State students. A custom since 1926, the week is set aside each year during winter quarter to give students an opportunity to take time out from the kaleidoscope of campus activities to turn quietly to religion. The entire week is planned by a student committee representative of campus organizations.

Dr. Buttrick's lectures climaxed a week begun with discussion meetings led by faculty members in organized houses and wards. An innovation in the customary all-men's chapel this year was the participation of trainees from the Naval Training School.



Dr. Buttrick delivers his first address of seven during the religious week, "Belief and Unbelief," on Thursday evening in Great Hall, Memorial Union



The Rev. Walter Barlow, pastor of the West Gate Presbyterian Church, makes a point while leading a discussion group at the Sigma Nu house on Monday



Informally conversing here with Joan Miller, Margaret Ralston and Marian Carlin, Dr. Buttrick leads a pastorate of over 2,000 in New York City



TOP ROW: Miller, Hendrickson, Guy, de Jong, Brown, Hirschy, Barbre. SECOND ROW: Cole, Houser, Boyken, Gallaher, Wittkowski, Teeter, Mitchell. FRONT ROW: Clausen, Young, Mrs. Dunagan, Nichols, Fairman, Little, Groth

Y. W. C. A. Pastes and Sews for Victory

U.S.O. scrapbooks for base hospitals, bean bags for the Ames Child Disaster Centers, and Red Cross sewing have been occupying members of the Y.W.C.A. who are interested in war work.

An International Caravan, which strove for closer understanding of those in other parts of the world by studying their countries and people, was led by Iowa State college students who were natives of other countries. "The World's Best Seller" was the theme of the Worship and Religion group, which devoted its time to a study of the Bible. Another popular group, the Freshman "Y," included in its varied program speakers on many topics.

Because of the shortened Thanksgiving vacation, the Y.W.C.A. helped sponsor a Thanksgiving service in the Memorial

Union, inviting the Rev. Stoddard Lane of Des Moines to speak.

Gretchen Young, president; Helen Barbre, vice president; Marion Willis, secretary; Verdene Boyken, treasurer; and Mrs. Walter Dunagan, "Y" secretary, headed the group.



Charlotte Langworthy, Betty Ann Landgraf, Evelyn Thomas and Carol Nichols spend the afternoon writing place cards for the "Y" Maze, dessert party

Y. M. C. A.



Joe Elliot, Y. M. C. A. pianist, accompanies some group singing at a "Y" fireside. Navy men caused the Y. M. to move quarters to Morrill Hall



TOP ROW: Blythe, Dunham, Miller, Fuller, Hass. SECOND ROW: McGinnis, Pride, Miller, Allbaugh. FRONT ROW: Olson, Nance, Noller, Elliot, Cunningham

Navy Occupies Former Y. M. Quarters

Enlisting its services in the Naval Training Program, the Y.M.C.A. has moved its offices to the basement of Morrill Hall. The men of the Ship's Company are now occupying Alumni Hall, formerly the center of campus "Y" activities.

Supplementing the present limited facilities, Lynn Fuhrer Lodge has furnished a retreat where religious services, weekly firesides, and picnics are held. The cabin has

been the locale of the annual Woodcutter's Day, which this year was featured by *Life* magazine.

Although the war eliminated freshman "Y" camp and the Foreign Relations Group, the rest of the program continued unscathed.

Donald Noller, president; Frederick Nance, vice-president; Joe Elliot, secretary; and Orville Olson, treasurer led the group with the able help of Mr. Ray Cunningham.

INTERCHURCH COUNCIL

Urge Church Attendance

Crowded busses and filled churches were the results this year of the All-Out-To-Church Sundays, sponsored and advertised by the Interchurch Council on the first Sunday of each quarter. The winter quarter All-Out-To-Church Sunday appropriately began the 1943 Religious Emphasis Week with a record church attendance. Exchanges between different religious organizations for the purpose of getting better acquainted with other students and church groups were also carried out.

An all-church communion service for all students is another of the activities of this group whose purpose is to promote cooperation among the different student church groups, and to encourage the students to find the place of religion in their lives.

Leading the council this year were Alva



Pres. Alva O'Connell, Jean Guy, Catherine Vial, Alvarita Sturtevant and Fred Barnett talk over council plans

O'Connell, president; Keith Dickson, vice-president; Wanda Cole, secretary; Alan Dipple, treasurer; and the Rev. Jack Finegan.



TOP ROW: Harris, Todd, Wilson, Guy, Vial, Huglin. SECOND ROW: Cole, Ink, Carroll, Ettinger, Mundt. FRONT ROW: Dipple, O'Connell, Dickson, Barnett

ROGER WILLIAMS HOUSE

Navy Men Join Roger Willams' Group

Men from the Naval Training School are the newest additions to Roger Williams House, Baptist student center, and parties are held every other Saturday night for them.

Topics upon which the year's program was built included "Certainty in Times of Stress" and "Making Christ Live Today." Outside speakers were Mr. Ray C. Cunningham, the Rev. Walter Barlow, Dean M. D. Helser and Mrs. E. S. Allen.

The Rev. J. H. Gamble is advisor for the group which is presided over by Judson Thompson, chairman. Members of the cabinet are Gilbert Mellen, Melvin Stout, Doris Dorman, Graham Hollowell, Leota Gerdes, Alvarita Sturtevant, William Rice, Jean Dwellen, David Frevert, Florence Tingley, Hartley Barker and Louis Lordyke.



Three Baptist students make the rounds of the fall treasure hunt, one of the many firesides and parties held by the Roger Williams House group



TOP ROW: L. Zea, Goetsch, Stillely, Nottorf, Saklem, Christensen, Lindberg, McMinimee, Pangborn, Goodwin. SECOND ROW: Springer, L. Smith, Magee, M. Zea, Rice, B. Reeves, Stancliffe, Williams, Larson, Wortman. THIRD ROW: Bohlken, Hollowell, Shakespeare, Pond, Dwellen, Mellen, Sturtevant, Lowe, Stinsman, Dornan. FOURTH ROW: Martin, Shelton, Fruit, Kriz, Schwendemann, C. Smith, Rubenstein, Bell, Barker, Preston. FRONT ROW: Ahlquist, Nurdyke, Barker, Gerdes, Thompson, Mrs. J. H. Gamble, J. H. Gamble, A. Reeves, Butler

THETA EPSILON



TOP ROW: Bohlen, Goodwin, Lindberg, Saklem, Stilley, Dwell. SECOND ROW: Kriz, Williams, Bell, Zea, Springer, Lowe. THIRD ROW: Preston, Wortman, Rust, Reeves, Shelton. FRONT ROW: Dornan, Pangborn, Pond, Gamble, Gerdes

Cheer Baptist Men in Armed Services

Cookies, popcorn balls and candy, as well as letters and the *Daily Student*, are cheering the Iowa State Baptist men in the armed services. Responsible for these gifts are the members of Theta Epsilon, service fraternity for Baptist women at Iowa State.

The organization, which aims to keep up the women's interest in the church through service to the church and society, has had, as its projects for the year making dolls for girls in an Illinois orphanage and caring for the small children of the parish while their parents were at church.

The group was sponsored by Mrs. J. H. Gamble with Mrs. George Hartman, Miss Jessie Darlington and Miss Olive Crosley as patronesses. Student leaders were Barbara Pond, president; Jean Pangborn, first vice-president; Mary Elizabeth Lees, second vice-

president; Leota Gerdes, secretary; Doris Dornan, treasurer; Wilma Preston, program chairman; and Helen Wortman, devotional chairman. The chapter of Theta Epsilon at Iowa State College was established in 1927.



Chocolate brownies for Baptist men in the army get the undivided attention of these Theta Epsilon women working in the Roger Williams House

WESLEY FOUNDATION



Meeting to discuss their plans for the year are Wesley Foundation officers and the Rev. G. S. Nichols, pastor of the Collegiate Methodist Church



TOP ROW: L. Morrison, Busch, Wilson, Lewis, Frevert, R. Morrison, Kiel, Rosa, Eitemiller. SECOND ROW: Waisanen, Rankin, Moreland, Rall, Harrington, Scheldorf, Nelson, Siggins, Hummer. THIRD ROW: J. Maddy, Yoder, Starch, Gater, Hollingshead, P. Maddy, Day, Mar, D. Joyce. FOURTH ROW: Gregg, Lusher, Massie, Ricks, Ladwig, Dahlberg, Hill, Weed. FRONT ROW: V. Joyce, Butler, McKinley, Nichols, Lanman, Hewitt, Mrs. Nichols, Miller

Open Church to Sailors and Cadettes

With the help of the two naval trainees recently elected to their student council, members of the Wesley Foundation, student center of the Collegiate Methodist Church, now hold "Play Night" on alternate Saturday nights for the trainees and Curtiss-Wright cadettes.

The entire youth program of work and worship, fun and fellowship is supervised by the student council. The 16 departments

are: friendship, religious education, Christian reconstruction, Wesley League, Wesley Players, music, deputations, publicity, finance, social, foods, alumni, *Wesley Student*, Kappa Phi, Delta Sigma Theta, and the four cooperative clubs which provide low cost board for 93 men. Newest of these cooperatives is the Wesley Fellowship House, added this year, which houses 11 men, from six different countries and three different races.

KAPPA PHI

Possessing the largest group in its history—61 active members—Kappa Phi, Methodist college women's organization, is attempting to develop Christian leadership among college women and to serve and befriend those in need.

Sculpturing was the theme of the year's work. It was discussed not so much as an art as in the sense of how it could be applied to the sculpturing of one's life. Leading the group whose motto is "Every Methodist woman in the university world today is a leader in the church of tomorrow," were Dorothy Moreland, Margaret Davidson, Eleanor Hoeflin, Helen Woods, Genevieve Behner.

KAPPA PHI

TOP ROW: Edie, Waisanen, Betts, Gilmore, Weaver, Ecklor, Busch, Hanson, Cochran, Yocom. SECOND ROW: Hook, Love, Houseman, Adams, Dudley, Severin, Hatch, Joyce, Clarke, Roberts. THIRD ROW: G. Miller, Euskank, Gowdy, Dahlberg, Herny, Buttolph, Weppler, Hill. FOURTH ROW: Weed, Maddy, Garlon, Woods, M. Miller, C. Miller, Grego. FRONT ROW: Hoeflin, Like, Moreland, Behner, Weisner, Davidson



DELTA SIGMA THETA

TOP ROW: Held, Woolsoncroft, Neidt, Butler, Pilmer, Lewis, Bancroft, Jensen. SECOND ROW: Lanman, Imboden, Wilson, Randolph, Swank, Rall, Maddy. THIRD ROW: Huxsol, Tremayne, Coleman, Armstrong, Betts, Buck. FOURTH ROW: Yoder, Day, Sarch, Reynolds, Wilcox, Feldman. FRONT ROW: Tracy, Rev. Nichols, Ladwig, Carver, Bell



DELTA SIGMA THETA

In the spirit of the times, "Christians Through the Crisis," was the year's theme of the Iowa State chapter of Delta Sigma Theta, national brotherhood for Methodist men. Outside speakers led group discussions and, on the social side, meetings were held with Kappa Phi.

To provide an incentive for religious endeavor is the purpose of the organization which was formed last year by the union of Phi Tau Theta and Sigma Epsilon Theta. Responsible for the program were the Delta Sigma Theta officers Vaylord Ladwig, Merton Tracy, Larry Butler, Charles Neidt, Robert Bell and faculty advisor, Lowell Carver.

WESLEY PLAYERS

Writing, directing and acting in plays takes up most of the time of the Wesley Players, an organization sponsored by the Methodist Church. During the fall quarter they presented "The Bishop's Candlesticks," and during the winter quarter, "The Lost Church" and "Burning Pews." The local group enjoys the distinction of having the national president of the Wesley Players, Clay Lanman, as a member of the Iowa State chapter. New members are selected from the pledge group on the basis of interest and participation. When each associate member has earned a specified number of points, he is admitted as an active member of the chapter.

GAMMA DELTA

In cooperation with the government's attempt to cut down on civilian travel, the Iowa State chapter of Gamma Delta decided to cancel the national convention which was to be held in Ames. The Lutheran club, which aims to bring students together and to help them become better acquainted with their church and pastor, meets every Sunday evening for lunch and a social hour. Sailors who are attending the Naval Training School are encouraged to attend these meetings. Student leaders are Clarence Stuckwisch, president; Alvin Block, vice-president; Dorothy Arm, secretary; Royce Neiting, treasurer; the Rev. Edgar Otto, sponsor.



WESLEY PLAYERS

TOP ROW: McGoan, Busch, Tracy, Wilcox, Pratt, Gugeler. SECOND ROW: Mitchell, Lanman, Woolsoncroft, Rail, Hatch. FRONT ROW: Harwood, Peglow, Nelson, Shriber, Geick



GAMMA DELTA

TOP ROW: Jamison, Vogel, Meyer, Belko, Sunderman, Breckenfelder, Geick, Beto, Zaeske, Grabe. SECOND ROW: Paysen, Rope, Walter, Engelbart, Hagen, Grummer, Hanson, Schlauderhoff, Warren, Engelbart, Dickinson. THIRD ROW: Friedrich, Leahy, Boshnke, Berner, Halfpap, Saxauer, Troemel, Kahren. FRONT ROW: Vander Hamm, Arm, Klofanda, Stuckwisch, Rev. Otto, Block, Fassel, Nieting

COLLEGIATE PRESBYTERIAN COUNCIL



TOP ROW: Buckles, Holt, Guts, Manuel, Pride, Voris. SECOND ROW: Lary, Calderwood, L. Brown, O'Connell, Hayes, Taylor. FRONT ROW: Rev. Barlow, Sawyer, Huglin, Strohschn, K. Brown

Students Serve on Church Control Boards

Serving on the official church boards is an opportunity for Presbyterian students who attend the Church by the West Gate. Since the founding of the church, student representatives have had a share in the governing of its policies. On the official boards of the church they serve as elders, deacons, and deaconesses. In these positions the students help to decide church problems as well as visiting the sick and helping with church suppers. The student council has been functioning since 1911.

The Westminster Student Fellowship, to which the Iowa State group belongs, is composed of 53 state colleges and universities, and is maintained by the Presbyterian Board of Christian Education. Purposes of the group are to provide a spiritual home for Presbyterian students while they are attend-

ing Iowa State, and to train these young people to be responsible church leaders when they assume their places in the world. The Rev. Walter Barlow, pastor of the Collegiate Presbyterian Church, directs the group.



A brisk grand march opens the fun at one of the many parties, firesides and religious meetings held at the Presbyterian "Church by the West Gate"

FRISBIE HOUSE



Catherine Vial, Charles Gay and Ione Hilberg prepare for a Saturday evening with their favorite radio program in the living room of Frisbie House



TOP ROW: Nichols, Bayles, Crowe, Hogue, Lundahl, Fisch, Lockwood, Critchett, Houston, Hunter, Hasenclever. SECOND ROW: Hilberg, Stewart, Eisenhart, Hopf, Grimes, Anderson, Harrison, Rutledge, Raney, Schmidt. THIRD ROW: Dunham, Cook, Black, Perkins, Sloan, Pilgrim, Young, Funk, Brown, Gifford. FOURTH ROW: Ellsworth, Newcomer, Gallagher, Lawrence, Child, J. Porterfield, Croker, Markley, R. Porterfield. FRONT ROW: Dickson, Vial, Gay, Graves, K. Dickson, Rood, Klein, Allbaugh

Hayrides, Box Socials Held by Frisbie

Hayrides, sleighrides and a box social have been among the special events scheduled on the Frisbie House calendar during the past school year. Among the regular features of the organization are dances which are given every other week end, and social hours every Sunday evening where food and fun are furnished.

Popular features of the club, which is formed to encourage religious activity

among Congregational students, included panels led by student members of the club and discussions on topics of current interest by outside speakers. Leading the group this year were Keith Dickson, president; Kenneth Allbaugh, vice-president; Mary Rood, secretary; Charles Gay, treasurer; and Catharine Vial, representative to Interchurch Council. The Rev. Arthur McLaughlin acts as supervisor for the Frisbie House group.

LUTHERAN STUDENTS' ASSOCIATION

Write to Servicemen

Letters to servicemen who were once members of their own group and collection of money used to finance missions for army camps are projects of the Lutheran Students' Association this year.

A fellowship supper, program and social hour are held every Sunday evening for the students. Special programs at these meetings included a picnic held at Lynn Fuhrer Lodge, the annual banquet and a play given during the spring. The local chapter is a unit of a national organization, and shares in both regional conferences and a national summer Ashram.

The organization is governed by an officers' council which meets every Thursday to conduct business and has a Sunday morning breakfast once a month. Present members of the officers' council are Eugene Nicol,



Officers' council holds a Thursday evening meeting to talk over the latest edition of the Lutheran paper.

Norman Madson, Arlene Harmon, Victoria Voelker, Ben Olson, George Peterson, Dorleen Aulerick, Betty Bielenberg, Mary Person, and Marjorie Wirth.

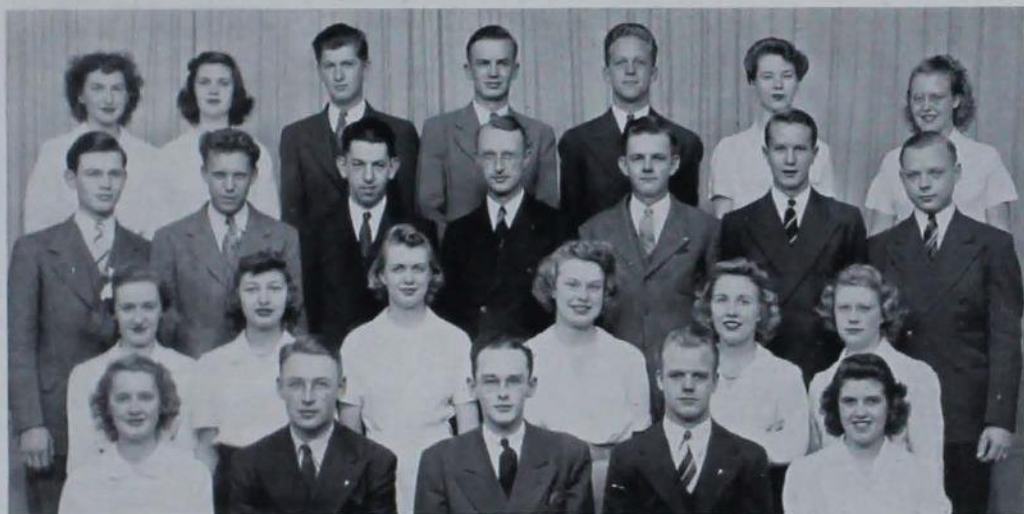

TOP ROW: Wilson, Bielenberg, Swanson, Fenske, Gieck, Sande, Grundahl. SECOND ROW: Knutson, Oppedahl, Sheldahl, E. Olson, Wiig, Peterson, Lindahl. THIRD ROW: Wirth, Hansen, Voelker, Aulerick, Blaise, Mundt. FRONT ROW: Boyken, B. Olson, Nicol, Madson, Harmon

NEWMAN CLUB

Promote War Stamp Sales at Firesides

War stamp sales are being given a boost by members of the Newman Club, Catholic student organization. To gain entrance to the group's firesides, each couple purchases war stamps. Stamps were also exchanged as gifts at the annual Christmas party.

On the more serious side of the program, bi-monthly discussion groups were held to discuss the problems which are now facing college students.

The Newman Club is a national organization of Catholic students in secular colleges

and universities whose purpose is to develop an interest in culture and leadership among Catholic students.

The Reverend John J. Brickley is chaplain for the group. Officers working under him include: President, Tom Carroll; Corresponding Secretary, Margaret Ralston; Recording Secretary, Jeanette Botsford; Treasurer, Harold Kjar, and Discussion Chairman, John Baker. A mission committee to keep the members informed about conditions overseas has been set up by the club.

TOP ROW: McElherne, Gillette, Baumert, Connolly, Albachten, Borgmeyer, Manion, Madden, Moore, Bartel, Hidding, Cooper, Doherty. SECOND ROW: Gerhold, Haskins, Kusek, Mulry, Lynch, Ahmann, Chapman, Franke, Gillette, Inman, Denning, Fieneger. THIRD ROW: Mohr, McCann, Landkamer, Beck, Lackender, Bronson, Cline, Ament, Amos, Becker, Drew, Downey. FOURTH ROW: Esselman, Stanley, Brennan, Kimbel, Marek, Dvorak, Lieb, LeMier, Maher, Cotugno, McKeegan, Coates. FIFTH ROW: Mathis, Cooper, Dunn, Cordiner, Marek, Litynski, Harrigan, Gode, Leland, Melichar. FRONT ROW: Pedersen, K. Curtis, G. Curtis, Weber, Baker, Marriott, Manley, Roach, Kelly, Lawlor, Malboeuf



TOP ROW: Powers, Schissel, Riede, Telfer, Sheehan, Shillington, Stack, Sinek, Schleicher, Deane, C. Kucera, McCarthy. SECOND ROW: Trocinsky, Shearer, Seidell, Nobis, Ungs, Peterson, Collins, Ryan, Schuknecht, Hudek, Dyas. THIRD ROW: Stover, Tanalski, Spencer, Gagnon, Stattelmann, Byerrum, Neiswanger, Posakony, Daly, McAndrew, Conway. FOURTH ROW: Shay, Tremmel, Sullivan, Hanighen, Smith, O'Neil, Pink, Nider, Herring, Weeks, Farmer. FIFTH ROW: Eugene Chavez, Full, Ritter, O'Connor, Richter, Reinhart, Esther Chavez, B. Kucera, Donnelly. FRONT ROW: Hoehn, Speeter, Botsford, Carroll, Wilson, Rev. J. J. Brickley, Ralston, Kjar, Barr, Conover



INTERVARSITY CHRISTIAN FELLOWSHIP



TOP ROW: Warren, Hungerford, Arneson, Humke, Johnson, Norton, Fackler. SECOND ROW: Frye, Green, Buckles, R. Rost, C. Rost, R. Doggett. THIRD ROW: Koch, Innes, Gilmore, Donald, Whitson, M. Doggett. FRONT ROW: Malmquist, Bryant, Freshour, Donald, Tatum

Fellowship Sponsors Prayer Meetings

Meeting each evening for prayer and each Tuesday for Bible study is the record of the Iowa State Christian Fellowship, an organization of students belonging to various churches who are striving to increase interest in spiritual and moral uplift.

Although deprived by the transportation situation of one of their main activities, conducting meetings at surrounding rural churches, the members are continuing to have special speakers, student discussions, and social gatherings.

In addition to its local functions, the Iowa State group is a chapter of the IntersVarsity Christian Fellowship which was founded in 1877 in Cambridge, England. The movement has spread to many countries, the first group in the United States being organized at the University of Michigan in 1933.

Now one of over 100 organizations, the local christian fellowship group is headed by Lloyd Freshour, president; Dean Tatum, vice-president; Henrietta Bryant, secretary; and Winston Malmquist, treasurer.



Lloyd Freshour, president of the IntersVarsity Christian Fellowship, gives the musical numbers for a Wednesday evening meeting to pianist Kathryn Koch

HEALTH COUNCIL

CAMPUS 4-H CLUB



HEALTH COUNCIL

TOP ROW: Peck, Herdlicka, Bielenberg, Helm, Lockwood, Haskins, Johnson. SECOND ROW: Kimball, Fletcher, Lawlor, Kirkpatrick Hudek, Mendenhall, Paulsen. FRONT ROW: Schraub, Viall, Miss Goulding, Terrell, Little, Drake, Wallace



CAMPUS 4-H CLUB

TOP ROW: Hudek, Reichardt, Amoss, Baxter, Kettleson, Noble, Held, Teachout. SECOND ROW: Miller, Eveland, Samuelson, Stewart, Lusher, Hudson, Hunter, Snell. FRONT ROW: Strohhenn, Miller, McCormick, Miss Crowe, Martin, Murfield, Bryant

Surgical dressings for the Mary Greeley Hospital, the College Hospital and casualty stations have been the major problem of the Women's Student Health Council this year. Two thousand five hundred packages of neatly folded and packed dressings were sent to both hospitals in addition to cotton balls and applicators. The 25 members, including representatives from each dormitory and sorority house, met each Monday afternoon under the direction of sponsors, Miss Fern Goulding and Mrs. Jane Stock. Several movies on health were featured at the 4 o'clock meetings of the group which has offered membership to any woman interested.

Performing hostess duties for the Farm and Home Hour women was the newest responsibility of the members of the Campus 4-H club this year. Besides entertaining these women from over the state, the club gave a victory tea for the freshmen, a boy and girl 4-H party, and a May morning breakfast for the seniors. Outstanding on their program also was a series of lectures designed to help the young woman fit into the war effort at home. Claiming 386 members, with at least one from every county, the club has one big meeting each quarter. Presided over by Jean McCormick, the sponsor is Miss Crowe of the extension service.

FOUNDERS

Meeting at monthly Sunday breakfasts in the Memorial Union, the Fourfold Founders are the Iowa State men and women who have attended Camp Miniwanca, the American Youth Foundation camp at Shelby, Michigan. Organized during last spring quarter, Lorma Gallaher was chosen president, Kenneth Allbaugh, vice-president, Walter Swank, treasurer and Verdene Boyken, librarian of the group whose purpose is to further the ideals established at Camp Miniwanca—the development of balanced physical, mental, social and religious personalities. Programs have consisted of book reviews, talks, and speaker-led discussions.

FOUNDERS

TOP ROW: Randolph, Nathlich, Honeyman, Krogh, Willits, Scell, R. Allbaugh. SECOND ROW: Swank, Fairman, Dakleef, Barbre, DeWolf, Dodgeson, K. Allbaugh. THIRD ROW: Harmon, Miss Crowe, Miles, Harzer, McCloer, Burch, Boyken. FRONT ROW: T. Hipsaka, Mrs. Hipsaka, Gallaher, Visser, Mrs. Koltman, Capt. Koltman



COSMOPOLITANS

TOP ROW: Kelly, Cornejo, Allen, Lawson, Mrs. Tuthill, Dalencour, Sparling, Foulon, Mann, Mrs. Gruebler. SECOND ROW: Mrs. E. Allen, E. Allen, Edie, Porter, Kadden, Chin, Besidecny, Arosemena, Mrs. Heryford, Barba. THIRD ROW: Greenwell, Goins, Vega, Gruebler, Mar, Castro, Lin, Donoso, Camiongo. FRONT ROW: Atah, Naranjo, Chang, Ahrens, Manresa, Slater, L. Tuthill, Foa, Sylvain



COSMOPOLITANS

International night, sponsored by the Iowa State Cosmopolitan Club in coordination with the Committee for Foreign Students combines a dinner and a program, giving foreign students a chance to express something of the culture, music, art and life of their respective countries. All proceeds from the dinner go into the Cosmopolitan Club Loan Fund.

Organized in 1908 by a group of people interested in promoting international friendship, the purpose of the group is to unite men and women of all nationalities, irrespective of race or religious creed, for their mutual social and intellectual benefit.

WOMEN VOTERS

Speaking on topics varying from the operation of a voting machine to the choosing of the right man for office, guests of the League of Women Voters have been invited to weekly meetings to spend an hour with Iowa State women who wish to become acquainted with the whys and hows of voting.

Claiming between 30 and 40 members now, the club was founded many years ago on the campus as a subsidiary of the national League of Women Voters. Guiding the members this year were Jane Crosson, president; Esther Thurman, vice-president; Elaine Benson, secretary; Jean Guy, treasurer; and Mildred Giesenberg, publicity chairman.

WOMEN VOTERS

TOP ROW: Betts, Strayer, Clarke, Maver, Stelling, Barrett, Herdlicka, Coulson. SECOND ROW: Male, Leigan, Noble, Terral, Miller, Sorensen, Rice. THIRD ROW: Gaines, Hilberg, Kimball, Van Evera, Hudek, Miles, Steinberg. FRONT ROW: Lee, Thurman, Benson, Crossan, Giesenberg, Kroeger, Lahr



BIT AND SPUR

TOP ROW: Such, Southworth, Alexander, Strange, Hvidston, Neuburger, Lehman, Bonner, Robertson, Beckmann. SECOND ROW: Stewart, Snyder, West, Evans, Smith, Gress, Allgaier, Bradley, Wessler. THIRD ROW: Morrow, Arnold, Cooley, Kracht, Uecke, Bradish, Bennett, Leighty, Barker. FOURTH ROW: Bilhorn, Frank, Bass, Harding, White, Engle, Beals, McMaster. FRONT ROW: Bath, Lehti, Protzman, Hayward, Hershey, Peck, Vial, Noel



BIT AND SPUR

Participating in the first horse show ever sponsored during Veishea, 12 women of Bit and Spur rode in the Iowa State Coed Class, with Phyllis Voorhies taking the honors. At the annual fall reception, many new members were entertained and became members of the club. During spring and fall quarters, club members made many group picnic rides and rode on an all-day trip to the Ledges State Park. Features of the meetings are speakers and moving pictures showing trail rides, breeds of horses and correct riding habits. Leading the group were Suzanne Hayward, president; Annabelle Hershey, vice-president; Marjorie Burrill, secretary.

MILITARY STAFF



TOP ROW: Lt. Col. Tiernen, Capt. Larson, Lt. Dilworth, Lt. Happe, Capt. Kottman, Capt. Strickland, Lt. Seay. FRONT ROW: Capt. Shelton, Capt. Henry, Col. Odell, Capt. Galligan, Lt. Bollman, Lt. Rector

Planning to take charge of the college men coming to Iowa State under the specialized training plan, the military staff of Iowa State found their responsibilities greatly augmented when the first contingent of men moved in. Under the supervision of Col. H. R. Odell, replacements have been made as men move out to take their places on the fighting fronts. Captain Galligan carries on in place of Lieutenant D. Graham; Captain R. Kottman, Captain D. Larson, and Lieutenant Watts have taken the places of Captain Burns, Captain P. Strickland and Lieutenant D. Patterson. Additions to the staff are Lieutenant J. Rector and Lieutenant W. Seay, in charge of the newly organized signal corp unit.



Colonel H. R. Odell is head of the R.O.T.C. unit at Iowa State, and planning to take charge of several hundred service men

CADET OFFICER ASSOCIATION



Stuart Kuyper, cadet colonel, who received this highest of cadet honors by staff appointment

With their time in college limited by a war department order, the Cadet Officer Association, composed of all advanced military men, was unable to sponsor the annual Military Circus which has been a regular attraction of former years. Ordered to report for active service early in April, the senior advanced military men were graduated in March. The United States War Department changed the plans of junior officers by abolishing the 6-weeks summer camp where juniors ordinarily got practical experience calculating firing data, surveying, laying communications and firing the guns. Open to every cadet officer from field artillery, engineers, and newly organized signal corps, its purpose is to promote better feeling among advanced military students.



TOP ROW: Watkins, Staley, Green, Foster, Crandall, Nemmers, Lange, Gubser, Miller, Carroll, Jansma, Sargent, White, Putnam, Gates, Casey, Blanchard, Strauss

SECOND ROW: Tempel, Bremner, Steinert, Foster, Wilkins, Dettmann, Dierking, Reade, Caddock, Lawson, Inman, Bayles, Quade, Palmer, Pederson, Elder

THIRD ROW: Andrews, Steinberg, Webb, Cramer, Wiley, Berke, Danton, Kane, Gieck, Veenstra, Genrich, Cunningham, McCraith

FOURTH ROW: Van Gilst, Morrison, Herrick, Slater, Ryder, V. Anderson, Barnett, Ware, Shold, Kerr, Slade

FIFTH ROW: Flack, Bruce, Covert, Hullinger, Deter, Campbell, Byg, Schwanz, van der Linden, Myers, Reynolds, Mander, Whetstone, Lueder, McKlveen, R. Johnson, Bentzinger, R. Miller, Porter, W. Anderson, Norcross, Fleming, Myers, McGrew

SIXTH ROW: Reasoner, Stought, Hart, Held, Appel, Waggoner, Calame, Prall, Federberg, Busching, Beal, Bockhop, Altenbernd, Main, Bianco, Sadler, Yancek, Hansen, Swanger, Winders, Metzger, New

SEVENTH ROW: Ross, Maryules, Baardson, Wilson, Ralston

EIGHTH ROW: Meier, Jorgensen, Kucera, Kline, Gilbert, McCormack, Aggar, Triplett, Overholt, J. Anderson, Walters, Utterback, Maine, Whinery, Wood, Marvin, Peterson, Nitzke, Schutter, Brush

NINTH ROW: Kuyper, Madsen, LaVelle, Obye, Price, Bridwell, Benson, Moore, Glassburner, Beenken, Snedecor, Krimlofski, Seaburg, Aginsky, Olóson, Allen, Goddard, Steel, Wiig, Chehak, May, Anderson, Tully, Knight

FRONT ROW: Blinn, Danielson, Cole, Coyle, Bayles, Swanson, Wilson, Paulsen, Sawyer, Carstens, Lampman, Ryan, Holbrook, Gater, Greenberg, Woodin, Howie, Brinkman, Hanson, Chaloud, Lewis, Schuck, Richter, Bales, Kehren

PONTONIERS

Gone is the annual competition with the Iowa University pontonier company, but in its place is a more extensive program of training for the local cadets. This year's program of activities includes machine gun drill, bayonet drill, wall scaling, pack-rolling, barbed wire obstacles, gin pole construction and special close-order drill.

The Iowa State Pontoniers is designed to afford additional training and experience in engineer work for those cadets in the Engineer Corps, R.O.T.C., who wish to become more proficient in engineering duties. The unit encourages individual initiative and offers additional instruction.

PONTONIERS

TOP ROW: Pride, Galbraith, Gould, Jackson, Gilkey, Little, Sharon, Love, Dreda. SECOND ROW: Schuck, Watkins, Winters, James Foster, Steinert, John Foster, Nemmers, Nance, Whinery. FRONT ROW: Maine, Swanson, Henry, Happe, Slater, Kuyper, Steel



RIFLE TEAM

TOP ROW: Hadaway, Wise, Carlson, Flood, Schultz, Inskeep. SECOND ROW: Selle, Kern, Noller, Steel, Sugden, Johnston. FRONT ROW: Kuyper, Steinert, Seay, Henry, Happe, Nelson, Slade



RIFLE TEAM

Intersquad matches have been the order of the day with the Iowa State College rifle team. These matches are held weekly, because of a ruling issued by service command headquarters, limiting the number of postal matches. The squad has been divided into five teams, with awards going to the men with the high averages for the season. Transportation difficulties having made traveling impossible, it was necessary to discontinue shoulder to shoulder matches.

Leading the military organization for the year were John R. Steinert, president; Keith Nelson, vice-president; Stuart Kuyper, secretary and William Slade, treasurer.

ACTIVITY "I"

1942

★ IOWA AGRICULTURIST

First awards: Paul Visser, Erwin Bentz, Cliff Stewart, Marvin Julius, Tony Mathis, Tom Swearingen, Merle Hunt, George Opperman. *Second award:* Reinard A. Wulkow. *Faculty:* C. E. Rogers.

★ IOWA HOMEMAKER

First awards: Phyllis Garberson, Dorothy Lee Conquest, Catherine Raymond, Betty Ann Brady, Elizabeth Simpson, Maurine Hawbecker, Lila Williamson. *Second award:* Jean Ary. *Faculty:* Dean Genevieve Fisher, Mrs. Mary Sather, Dr. Paulena Nickell, Katherine Goepfinger.

★ IOWA ENGINEER

First awards: Hoyt Chaloud, Curtis Hicks, Graydon Peoples. *Second awards:* Edward M. Sheridan, Richard T. Lindeberg, Wayne A. Norman.

★ BOMB

First awards: Lewis Mellem, Jeanette Simmons, Stanley Brandt, Beverly Matson, Dean Watkins, Gene Mock, Lilla Rossiter. *Second awards:* Howard Rosenblum, Eleanor Robertson. *Third award:* Don Marek.

★ DAILY STUDENT

First awards: Marjorie Beneke, Stuart Kuyper, Gene Cooper, Virginia Harding, Alva Hayes, Ken Krogh, Charles W. Lapp, Ron Ross. *Second awards:* Lyle Abbott, Mary Burnham, Bud Rice. *Third awards:* Florence Byrnes, Don Jackson, John Rigg. *Faculty awards:* A. Starbuck, K. R. Marvin. *Special awards:* John Rigg, James Schwartz, Mary Burnham.

1943

★ DAILY STUDENT

First awards: Virginia Bates, Virginia Brainard, Trymby Calhoun, Lily Houseman, Fred Phillips, Helen Pundt, Dick Roberts, Jean Ross, Mary Ellen Sullivan, Catharine Tidemanson, Dorothy Watt, Robert Bradt, Fred Clausen, Helen Taylor. *Second awards:* Marjorie Beneke, Patricia Craven, Kenneth Krogh, Ron Ross, Stuart Kuyper. *Third award:* Lyle Abbott.

★ IOWA AGRICULTURIST

First awards: Ben Brown, Samuel Ettinger, Riley Gillette, P. B. Henricks, Gaylord Wilson, Paul Visser. *Second awards:* Merle Hunt, Anthony Mathis.



★ BOMB

First awards: Verdene Boyken, Ariel Clark, Eileen Dudgeon, Bruce Henderson, June Hudek, William Lapp, Frances Madigan, Wanda Marshall, Warren Raney, Marilyn Williams. *Second awards:* Beverly Matson, Jeanette Simmons, Paul Visser, Dean Watkins.

★ GREEN GANDER

First awards: Patten Apgar, Homer Dudley, Frank Murphy, Marion Willis. *Second awards:* Eugene Cooper, Alva Hayes.

★ IOWA ENGINEER

First awards: James Foster, Henry Hanson, Jack Hawkins, Alva O'Connell. *Second awards:* Hoyt Chaloud, Curtis Hicks, Graydon Peoples.

★ IOWA HOMEMAKER

First awards: Margaret Abbott, Betty Ann Iverson, Phyllis Klusmann, Mary Elizabeth Paddock, Jeanne Schram. *Second awards:* Dorothy Lee Conquest, Phyllis Garberson.

★ VETERINARY STUDENT

First awards: Lester Fisher, Clarence Mannasmith, A. M. Scott, Wayne Thompson.

★ CONCERT BAND

Rush Benson, Harlan Bentzinger, Merrill Brown, Keith Dickson, Robert Fulmer, Dwight Gilbert, Ruth Herzig, Dorothy McDade, Dale Myers, Fred O'Green, Isabel Robertson, Robert Rowat, Robert Schwandt, Arthur Tempel, Oscar Towler, Robert Wood, Bruce Glassburner, Mac McMillan, Clayton Paddock.

★ CONCERT ORCHESTRA

Jean Bitterman, Richard Dunham, Malcolm Frick, William Fry, Anne

Harris, Katherine Jacobson, Ruby Turner, Jean Voris, Kenneth Warner, Clyde Blinn.

★ MEN'S GLEE CLUB

Ben Shephard, Henry Hanson, William Craig, Morton Nelson, Victor Kreimeyer, Herbert Roberts, Edwin R. Sawyer, Donald Kuester, Wayne Keith, William Craven, Robert Brinkman, Lawrence McVicker, Jason Moses, Harold Reinhart, LaVern Sawyer.

★ WOMEN'S GLEE CLUB

Doris Adams, Patricia Haskins, Nancy Hooper, Dorothy Ann Klein, Ruth Riggs, Virginia Kirkpatrick.

★ AGRICULTURAL DIVISION

Irvin Nathlich, Mack Bristol, Clyde Miller, Millon Neilsen, Marlowe Burgy, Donald Johnson, Minard Stevens, Kenneth Krogh.

★ ENGINEERING DIVISION

George Geick, Carleton Vangness, Curtis Hicks, Virgil Chamberlain, Walter Ingalls, Merrill Grees, Stanley Little, John Baker, Robert Lueder, John Foster, Arthur Runft, Gerald Harris, Reece Stuart, Clarence Rost, Richard Boerner, Graydon Peoples, Joe Stoddard, Delmar Bloem.

★ DAIRY JUDGING TEAM

Robert Clause, Eugene Meyer, Allan Bentley, John Morris.

★ LIVESTOCK JUDGING TEAM

Eldred Harmon, George Boehnke, Dale Goodell, Dallas McGinnis, Maurice Peterson, Warren Severs.

★ DEBATE CLUB

Robert Dilts, Warren Hayes, Betty Mathison, Paul Nesbitt, Jane Rice, Betty Schreiber.

★ 1942 VEISHEA

James McDrath, Ward Tuller, Flossie Byrnes, Mary Taff, Patricia Hayes, Tom Tuttle, Robert Knowles, Joe Markey, Bill Parish, Eber Eldridge, Robert Searing, James Martin, Helen Kubacky, Gordon Taft, Keith Molsberry.

★ WARD SYSTEM

Delmar Thompson, Raymond Keller, Frederick Smith, Frederick Rixe, Harold Wright, Ellis Butler, Eugene Baughman, Jerry Fisher, Kenneth Myers, Levi Willits, Joy Hayes.

ACTIVITY "I"



Lee Gibson



Dick Boerner



Bill Lapp



Dorothy McDade



Warren Kester



Ruth Vogel



John Baker



Don Anderson



Robert Knowles



STUDENT PUBLICATIONS

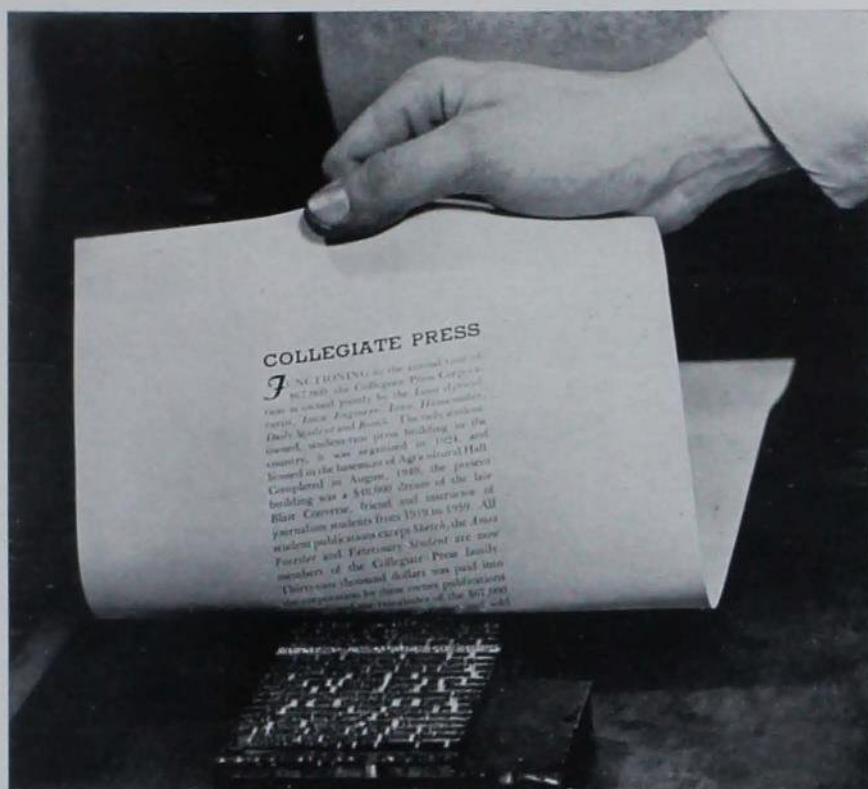

Pulling a proof, as the one above, is the check that publications have on the accuracy of their copy editors and the type setters. Metal used to cast the type molds, an alloy of lead, is melted into molds after being used once, and is cast into molds many times.

Labor Shortages Hamper Publications

Lack of labor, paper shortages, difficulty in getting cuts. These are the most serious problems which faced every publication in the Collegiate Press Building this year.

The *Daily Student*, suffering the loss of a managing editor, business manager, sports editor, reporters and men working in the back shop, besides having to consider a possible paper shortage, was forced to cut the

paper from an eight-page daily to four pages four times a week with one eight-page edition.

The *Iowa Homemaker* lost none of its feminine staff and increased both circulation and advertising, but had difficulty in getting cuts, as did the *Green Gander*. The *Iowa Agriculturist* also lost staff members and changed to a self-cover printed in two colors.

STUDENT PUBLICATIONS



Merle Hunt and Tony Mathis, Agriculturist staff member, discuss a new cut for the April edition of the magazine



Stuart Kuyper, Daily Student business manager, talks over a Tuesday night ad layout plan with Virginia Harding



Green Gander Business Manager Al Hayes puts through a long distance call to a national advertiser. Bill Lapp, Bomb photography editor, waits for the right moment to take a flash bulb shot. Daily Student Managing Editor Ken Krogh checks on the assignments he has posted on the bulletin board for the day's beat sheet



Collegiate Press, the only building on the campus which is entirely student-owned and operated houses most of the campus publications. It serves as a workshop, entertainment center and ideal spot for bull sessions for more than 100 students working on divisional magazines, the *Green Gander*, *Daily Student* and *Bomb*. Publications make their deadlines with students putting in long hours of work aided by cokes, Woody Herman and arguments over ownership of typewriters.



Miss Katherine Goepfinger and Mr. K. R. Marvin, journalism instructors and advisors for most campus publications, check over a progress sheet

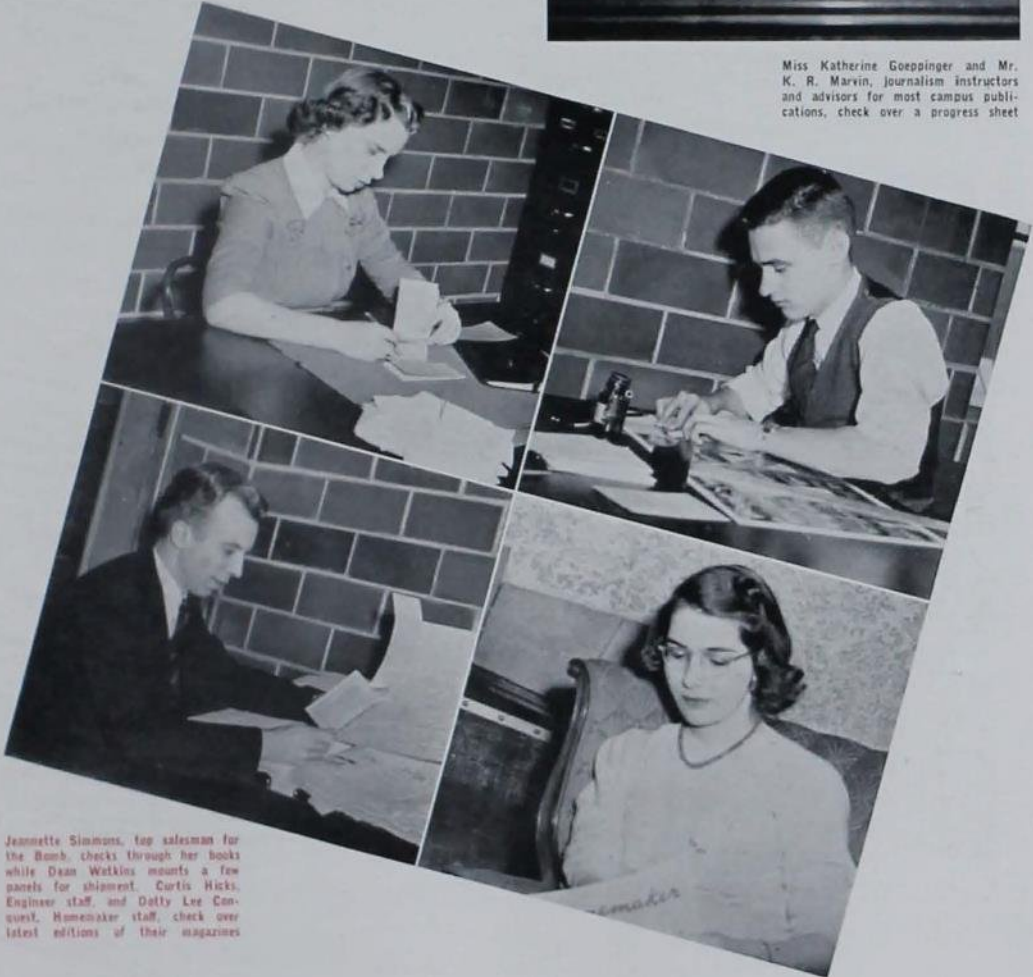

Jeanette Simmons, top salesman for the *Bomb*, checks through her books while Dean Watkins mounts a few panels for shipment. Curtis Hicks, Engineer staff, and Dotty Lee Conquest, Homebaker staff, check over latest editions of their magazines

BOMB PUBLICATION BOARD



Wilson, Hall, Visser, Garberson, Marvin, Covert, Williams

Distribute 4,300 Bombs to Students

Distributing the 1943 *Bomb*, which claimed a circulation of 4,300, the highest in history, was the responsibility of the *Bomb* Publication Board this year. In cooperation with the college, the board voted to send copies of the yearbook to every regularly enrolled junior and senior who was forced to leave school to join the armed forces. Most judicious spending of the \$21,000 budget is the largest regular task of the four student members and two faculty advisors who comprise the board. Losses of the board this year were Phillip Jennings, faculty advisor who joined the staff of Iowa State Teachers' College at Cedar Falls, Fred Phillips and Edward Covert, newly elected student members, now serving in the armed forces.



Phyllis Garberson, president of the Bomb Publication Board and editor of the Iowa Homemaker

STUDENT PUBLICATION BOARD



Dick Roberts, newly appointed *Daily Student* editor, and Lyle Abbott, former editor now in the army, have a chat in the office of Prof. Charles E. Rogers, head of the Journalism Department

Loss of *Daily Student* staff members to the armed services caused the *Daily Student* Publication Board to hold staff elections earlier in the winter quarter than usual. Moved from production manager to editor was Dick Roberts, while Jean Ross was approved for the managing editorship. Assistant Business Manager Fred Clausen was put in charge of the financial matters of the daily paper.

Besides selecting the editor, business manager and approving all other appointments, the board is responsible for deciding financial and editorial policies of the publication. Newly elected members, chosen in the February all-college election to serve on the board until their graduation were Janet Russell, Margaret Ralston, Victoria McKibben.



Roberts, Kuyper, Rogers, Starbuck, Calhoun, Ross, Clausen

BOMB EDITORIAL STAFF



Tuesday afternoon in the Bomb office sees Bruce Henderson, Dorothy Walker, Ted Cowen, Peggy McPherson, Gene Grummer and Marilyn Williams working on a senior section of the 1943 yearbook

Despite the metal shortage for photo-engravings and the paper shortage for printing stock, the *Bomb* of 1943, under the direction of Paul Visser, appeared with eight four-color process plates, two second colors, a campus queens section, and a navy section.

Editor and Director Paul Visser



TOP ROW: Clague, Watt, Junkhan, Fuhrmeister, Kracht, Walker, Bauer, Petro. SECOND ROW: Brown, Yaw, Knudsen, Grummer, Henderson, McKibben, Schaefer. THIRD ROW: Smith, Johnson, Benbrook, Martin, Dunagan, McKeegan, Cameron. FRONT ROW: Mitchell, Madigan, Watkins, Visser, Dudgeon, Lindstrom, Williams

BOMB BUSINESS STAFF



TOP ROW: V. Johnson, Geraldine Keister, Drake, Cunningham, Paddock, Fox, Bacon, Williams, Mallory. SECOND ROW: Gaessler, V. Smith, Fleck, Adams, Richmond, Watt, Moore, Willertt, S. Smith. THIRD ROW: Drown, Huffman, McPherson, Wegner, Posakony, Ashby, Gene Rae Keister, Wheeler, Batcher. FRONT ROW: Swanson, C. Smith, Boyken, Clark, Hudrk, Little, M. Johnson, Raney



Virginia Jordan and Warren Raney are two of twelve Bomb salesmen who pushed sales of the yearbook to underclassmen during fall quarter registration

Sale of over 4,300 1943 *Bombs*, the largest number in the history of the yearbook, is the record of the business staff of this year's annual. The staff also stressed senior picture sales, contracting for over 1000 pictures. The fund raised by the staff hit the \$21,000 mark, allowing the 1943 *Bomb* in cooperation with the college to send books to junior and senior men forced to leave for active service.



Checking the books are Verdene Boyken, assistant business manager, Ariel Clark, treasurer, and June Hudak, advertising manager, of the staff that broke all previous sales records

STUDENT EDITORIAL STAFF



TOP ROW: Loofe, McKibben, DeLay, Watt, Russell, Brown, Riglin, Carter, Ralston, Beneke. SECOND ROW: Blaise, Miller, Schwanz, Strock, Petro, Bell, Hudson, James, Stewart. FRONT ROW: Ross, Craven, Tidemanson, Roberts, Abbott, Donelson, Brainard, Houseman



Sports Editor Ken Donelson, Production Manager Dick Roberts and Joan Miller, student reporter, check over a front page Daily Student story



Lyle Abbott, editor of the Daily Student, was called into active service in the Army Air Corps and was replaced by Production Manager Dick Roberts

The largest edition of the *Iowa State Daily Student* in the history of the publication, a 28-page fall registration issue, and a special historical paper put out in fall quarter were included in the schedule this year. The staff was supervised by Lyle Abbott, editor.

STUDENT BUSINESS STAFF



TOP ROW: Metcalf, Lee, Smith, Hammond, Sullivan, McIntosh, Wheeler. FRONT ROW: Lamoureux, Burgi, Clausen, Taylor, Kuyper, Boyken, Bradt



Business Manager Stuart Kuyper explains the Daily Student system of collecting money for advertising to assistant Fred Clausen



Promoted to the position of business manager, Fred Clausen explains some business procedure to Verdene Boyken, women's advertising manager, and to Helen Taylor, classified ad manager

Special subscription rates for Iowa State men in the armed forces were instituted this year by the business staff of the *Iowa State Daily Student* under Stuart Kuyper, business manager, and his successor Fred Clausen.

IOWA AGRICULTURIST

Covers Farm Week

To ease the transportation problem, Farm and Home Week was carried to the farmers by radio and the *Iowa Agriculturist*, instead of bringing the farmers to Ames. The *Agriculturist* preserved the meeting in permanent form by featuring its highlights in the February issue. Copies were sent to those who would formerly have attended the program.

The first woman ever to hold a position on the staff, Virginia Brainard, planned a homemaker's section for housewives, something new in the annals of the publication. During the winter quarter, the magazine adopted the policy of appointing an issue editor in order to give more men experience in editing the magazine.

Although handicapped by the exodus of staff members to the armed services, the monthly magazine continued to report the



Editor Ben Brown talks over a cover cut with John McKee and Virginia Brainard, first woman appointed to the staff of the *Iowa Agriculturist*

newest developments in agricultural research and news for students, parents and farmers.

Supervising the publication was the publication board composed of C. R. Elder, chairman; B. J. Firkins; J. C. Holbert; Ben Brown, editor; Merle Hunt, business manager; and Bill Ettinger, circulation manager.



TOP ROW: Handley, McGrew, Grove, Snyder, Lund, Leeton, Marcue, Den Hartog, Meilike, Henderson. SECOND ROW: Bolton, Auld, McKee, Swank, Davis, Held, Wight, Johnson, Howe. THIRD ROW: Naranjo, Maddy, Faas, Ross, Brainard, Petro, Kester, Yaw. FRONT ROW: Ettinger, Wilson, Schwanz, Brown, Hunt, Gillette, Olson, Mathis

IOWA ENGINEER



Curtis Hicks, Graydon Peoples and Hoyt Chaloud, Iowa Engineer staff members, check to see how a cover is coming off the press



TOP ROW: Freyer, Van Vlack, Harvey, Herkert, Baker, Burns, Hayes, Reynolds, Foy. SECOND ROW: Richter, Wilkinson, Nordstrom, Lagerstrom, Iigenfritz, Bahr, Schreurs, Caldwell, Hayes. THIRD ROW: McCarthy, Rath, Brewick, Woodrow, Zack, Hill, Waxweiler, Hansen, McKeegan. FRONT ROW: Paulsen, Wilson, Foster, Chaloud, Hawkins, Weigel, O'Connell, Johnson

Copping top honors in two national contests, the *Iowa Engineer* now possesses the Engineering College Magazines Associated award, won in competition with 30 other similar publications, as well as the Tech Engineering News cup, which is presented by Massachusetts Institute of Technology.

The engineering division's monthly publication, which provides a means of keeping up with engineering at Iowa State and else-

where, received special commendation for its student features.

The navy's engineering accomplishments furnished material for the October issue with special attention going to the Electrical School of the Naval Training Station.

Jack Hawkins and James Foster, editor and business manager for the last half of the year, replaced Hoyt Chaloud and Curtis Hicks, who performed the duties in the fall.

IOWA HOMEMAKER



Phyllis Klusman, Jeanne Schram, Phyllis Garberson and Dorothy Lee Conquest, all members of the Iowa Homemaker staff, discuss make-up problems for the April issue



TOP ROW: Galligan, O'Neil, DeLay, Busch, Matson, Dale, Horton, Brown, Nelson. SECOND ROW: Hartlev, Curley, Stewart, Peterson, Carter, Marquis, Dallas, Lehti, Feik. THIRD ROW: Noel, Fraser, Lusher, Peterson, Skinner, Gilchrist, Meads, Olson, Gaines. FRONT ROW: Abbott, Klusman, Schram, Garberson, Conquest, Paddock, Iverson

Beginning this year with the May, 1942, issue, the new *Iowa Homemaker* staff produced a magazine which broke past records for size and advertising inches. A theme which stressed home economics in the war was begun and continued throughout the year. Subscriptions made a sharp increase, particularly among high schools and professional home economists.

Serving as editor-in-chief was Phyllis Gar-

berson, while Dorothy Lee Conquest filled the managing editorship. Jeanne Schram took care of business matters, with Phyllis Klusman acting as treasurer. Betty Ann Iverson and Marabeth Paddock were associate editors, and Joyce Curley ordered cuts for the publication. Eighty home economics students attended the *Homemaker* training course, designed to train future *Homemaker* staff members, held on Saturday afternoons.

GREEN GANDER



Frank Murphy, editor, Roger Henrich and Dorothy Shauger spend a Thursday evening mounting photographs for the Christmas issue of the *Green Gander*

Smash Sale Mark

Three times hitting the 3,000 mark in sale of *Green Ganders*, the business staff of the college humor magazine began a new system of pre-sales this year. A sales contest, with

women's organized houses competing, was held. Each group's representative was allowed to contract for *Gander* sales before the date of distribution. The trophies presented for highest sales records went to Elm Hall and Alpha Delta Pi sorority.

Most controversial copy of the year was the "Bawdy Detective" issue which abandoned the accepted formula in favor of a take-off of the detective pulp magazine, complete with plentiful amounts of blood, campus models of criminal types and chorus girls.

Appearing each Homecoming, Christmas, Valentine's Day and Veishea, the *Green Gander* is published by the chapters of Sigma Delta Chi and Theta Sigma Phi, honorary journalism fraternities.

Before coming under the direction of its new editor, Patricia Craven, and Business Manager Virginia Harding, the *Green Gander* went to press under the guidance of Frank Murphy, the financial responsibilities falling to Business Manager Alva Hayes.



TOP ROW: Clark, Dale, Franey, Seidell, Stringer, Dudley, Tucker, Loofe, Shauger. SECOND ROW: Erickson, Craven, Sullivan, Goodell, O'Neil, Kimberley, Carter, Gregg, Williams. THIRD ROW: McCall, Fidler, Harding, Aldrich, Harpster, Wiese, McCormick, Nielsen. FRONT ROW: Fair, Cooper, Ingalls, Hayes, Murphy, Aggar, Henrich, Willis

SKETCH

Presents Awards

Establishment of the *Sketch* Award in freshman creative writing was the newest feature of the *Sketch* program this year. Presented at the Fall Honor's Day Convocation, the awards were books chosen by the winners and provided by Dr. Raymond Hughes, president emeritus, and the *Sketch* Publication Board. Winner in the prose section was Eileen Dudgeon, while Dwaine Marvick accepted the poetry award.

The annual fall quarter series of ten book reviews, *Books and Cokes*, was presented each Thursday in the South Ballroom, Memorial Union, under the sponsorship of *Sketch*, creative writing magazine. A committee headed by Don Cressey, associate editor, picked Robert E. Lee, Helen Pundt, Dorothea Dunagan, John H. Baker, Jean Ross, Lyle Abbott, Betty Ann Iverson,



Associate Editor Don Cressey, Editor Jean Ross and Helen Pundt make out a deadline sheet for the first edition of the creative writing magazine

Dwaine Marvick and Eileen Dudgeon as reviewers.

Sponsored by Inkhorn and Chi Delta Phi, honorary fraternities, *Sketch* was edited this year by Jean Ross, with the policies directed by the *Sketch* Publication Board members.



TOP ROW: Adams, Wright, Fortner, Shillington, Carlson, Lee. SECOND ROW: Fidler, Lehti, Maddex, Johnson, Beneke, Gilchrist. FRONT ROW: Orlovich, Pundt, Cressey, Ross, Fredricksen, Anderson, Miss Hogrefe

VETERINARY STUDENT



Business Manager Wayne Thompson and Editor Mack Scott spend an evening on the *Veterinary Student*, newest campus publication

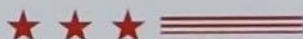

TOP ROW: Scell, Norton, DeValois, Vande Garde, Fisher, McMillan, Horning. SECOND ROW: Kanegis, Morgan, McCreedy, Kjar, Schuknecht, Stoenner. THIRD ROW: Crundwell, Stanton, Jones, Westerfeldt, Fistler. FRONT ROW: Quigley, Scott, Fowler, Thompson, Melles

Publishing a summer issue for the first time in its history, the *Veterinary Student* gained new subscribers and new advertisers during the year. Highlight of the activity was the recognition banquet which was held during November for the staff and their guests. For the first time, the *Veterinary Student* joined other publications at the journalism picnic held this year during win-

ter quarter, and presented Activity "I" awards to Lester Fisher, Clarence Mannasmith, A. M. Scott and Wayne Thompson.

Many prominent men of the profession have contributed material to this official publication of the Junior A.V.M.A. One of the most quoted magazines of its kind, the *Veterinary Student* can now claim every veterinary medicine senior as a subscriber.

AMES FORESTER



Bill Chilcote, editor, and Warren Skvaril, business manager, check the illustrations for the Forester



TOP ROW: McDermott, Kuhns, Hill, Porter, Mendelson, Ellis. SECOND ROW: Adrian, Foa, Kucera, Obye, Burgy. FRONT ROW: Fisher, Thomson, Chilcote, Skvaril, Buck

Publishing its thirty-first issue this spring quarter, the *Ames Forester* is the oldest continually published magazine of its kind in the United States. Sponsored by the Iowa State Forestry Club, the publication includes technical articles on forestry combined with the current year's departmental activities. Reaching several hundred alumni, students, faculty members, and regional offices of experiment stations, forestry schools of the

United States, the Library of Congress and the President of the United States, the 1943 issue presented articles by men prominent in the Forest Service, the Soil Conservation Service, the Wild Life Service and the Iowa Extension Service. Currently dedicated to foresters in the armed forces, this year's issue was illustrated with scenic campus pictures. Editing the magazine was Bill Chilcote with Warren Skvaril as the business manager.

JUDGING TEAMS



LIVESTOCK JUDGING TEAM: Goodell, Peterson, Boehne. FRONT ROW: Severs, Holbert, McGinnis



DAIRY CATTLE JUDGING TEAM: Bentley, Hansen, Meyer. FRONT ROW: Morris, Clause

Judging Teams Win Waterloo Merits

The last intercollegiate dairy judging contest for the duration of the war was held in September at the Dairy Cattle Congress in Waterloo, Iowa. Out of the smoke of point scoring, the Iowa State team captured first in the contest for the third time in a row. Eugene Meyer was high individual in the contest with a total score of 702 points.

Placing fifth in the contest at the National Belgian Horse Show at Waterloo, Iowa, the 7-man livestock judging team was coached this year by J. C. Holbert, professor in Animal Husbandry. Maurice Peterson, A.H.Sr., placed ninth in the individual scoring. Iowa State teams have the highest long-time record at the Waterloo contest, winning the title three times out of six, breaking all previous records at Kansas City, Mo., last year, and leading in Chicago victories.



John Morris, member of the Dairy Cattle Judging Team and Prof. E. N. Hansen examine two of the trophies captured by the team in this year's competition



W. I. Griffith, WOI's director, talks things over with Production Manager Richard Hull



Making a recording on the intricate machine at WOI are Paul Fuhrmeister and L. L. Lewis, radio station engineer. Mrs. Ione McNay interviews two college women on her "Iowa State at Work" program



Bill Lapp, Sid Stone and George Beal look over the latest AP news from the teletype

Push War Programs

Selling rationing programs, scrap drives and service enlistments to its radio audience became a regular part of the broadcasting program of WOI this year. Additional gearing of its services to the war work was carried out by the new Freedom Front program, edited by Sidney Stone. Under the direction of W. I. Griffith, this Iowa educational station sends to its listeners world news, market reports and adult education programs as well as current reports of campus activities. Student courses are offered in radio speech, news editing, and broadcasting theory is given actual practice. Production manager of the station is Dick Hull.



C. R. Elder, Dick Hull and Governor Bourke B. Hickenlooper open Farm and Home Week via WOI broadcasting station. A round table broadcast includes Rainer Schickele, Charles Stookey, an economics expert, and James Wallace who informally discuss problems which will face the farmer in 1943



An introductory broadcast finds Prof. R. M. Viñquain and Mr. Charles Stookey outlining the week's activities to their audience

Broadcast Farm Week

With travel restrictions and the increased burden of wartime production placed on the Iowa farmer, campus sessions of Farm and Home Week became impractical this year and WOI broadcast the annual short course from Feb. 8 through 12. Based on the theme of "Doing the Best We Can With What We Have," the week's program centered around problems that the farmers will face in 1943. Most of the broadcasts were interviews with Iowa State specialists who answered questions. Highlights of the daily Farm and Home Week schedule broadcast over WOI were the Homemakers' Half Hour, Farm and Home Week, Noonday Parade and a forum discussion as the noonday feature.



Martha Duncan interviews Dr. Germaine Gulot, head of the Women's Physical Education Department, on her morning program



Individual fitness is stressed as a part of the physical education program at Iowa State. Here George Gast does 20 pull-ups to keep in A-1 condition

ATHLETICS





One of the largest college physical education programs ever undertaken in the United States was inaugurated at Iowa State during the fall of 1942. Every student was subjected to three hours of physical education a week, which included calisthenics, cross-country running, touch football, obstacle racing and special sports for underclassmen. Members of the coaching staff built an obstacle course patterned after the navy's pre-flight courses, which drew national attention in several physical education magazines. Students are now ranked high in physical fitness.



Two points are added to the 50 that Iowa State scored against Nebraska

Scanning a barrier in the obstacle course run, two Iowa State boys get their morning workout. Sailor cheer leaders create enthusiasm in a yell





Peo Queen Helen Arnold and attendants Bonnie Kurtz and Jean Waterman look over new records

H O M E C O M I N G

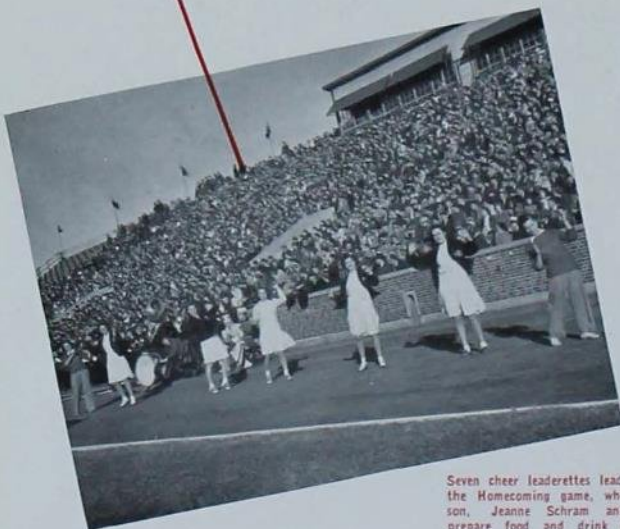

Seven cheer leaderettes lead the clap yell at the Homecoming game, while Flossie Morrison, Jeanne Schram and Harriet Swift prepare food and drink for the barbecue

HOMECOMING



TOP ROW: Dunn, Mitchell, Ricklefs, Burdick, Carter, McGuire, Marsh. FRONT ROW: Stoddard, Schwanz, Chamberlain, Kester

The absence of the Homecoming decorations usually displayed by all organized houses was the most obvious change noted by alumni of the college returning for the November celebration. The pep dance and traditional class break on Friday were also things of the past for Iowa State's first wartime Homecoming. The pep barbecue, held on Clyde Williams' Field as usual, supplied 3,500 students and 1,000 naval trainees with weiners, apples, ice cream and coffee, and saw Helen Arnold crowned queen of the week-end festivities. During the pep barbecue, students voted for 12 of the 31 Bomb beauty candidates presented from a band stand at the edge of the field. A pep rally, featuring a bonfire, cheered the football team, who lost a close game to Oklahoma.



Warren Kester, Joe Stoddard, Bomb beauty chairman, and Herbert Marsh, ticket chairman, confer on final plans for the 1942 Homecoming ceremonies

TWISTERS



TOP ROW: Byers, Parker, Rowse, Barnett, Terrell, Peglow, Ritts, Landau, Barrett, Ambrose, Robertson, DeVries, Willis, Madison, Allen. SECOND ROW: Marquis, Dallas, Campbell, McCullough, Richmond, Cunningham, Evans, Connolly, Gillette, Scheerer, Levine, Waterman, McBride, Marsh, Peterson. THIRD ROW: Weigel, Willis, Fleck, Rogers, Spotts, Cameron, McColm, Gross, Houser, Oliver, Roester, Miller, Bundy, Jordan, McCormick. FOURTH ROW: Hayes, Fonk, Hunter, Donohue, Hall, Williams, Aldrich, Wagner, Gregg, Pegler, Martin, Richter, DeVoe, Barry. FIFTH ROW: Lamoureux, Fraser, Ashby, B. Wheeler, Byington, Nelle, Schild, Weber, Schallaire, Gilchrist, Gaines, Poulsen, Shanafelt, Turney, Noel. FRONT ROW: Graf, Male, Maddex, Beneke, Lander, Dandridge, Kern, March, Madsen, Hird, Lloyd, Burgi, F. Wheeler, Eckwall

Pep Club Sells Stamps; Buys Bond



Selling war stamps at the Missouri-Iowa State game, Barbara Boltz and Bettejane Kern, Twisters, collect 25 cents from spectator Bill Barger

Selling war stamps at the football games last fall and buying a \$50 war bond have been the contributions of the Iowa State Twisters to the war effort.

Members of the organization, easily recognized in their cardinal jackets, are chosen from dormitories and sororities by popular election within the group. Attending all football and basketball games is their main activity. The trophy won by Twister's Veishea float in last year's parade has been permanently placed in the display case at the women's gym.

Miss Jane Bond, advisor for the pep group, is aided by Bettejane Kern, president; Carolyn March, vice-president; Ann Dandridge, secretary; and Leila Lander, treasurer.

Yel-Jax Usher, Take Tickets for Veishea

Veishea of 1942 found members of the Yel-Jax, men's pep organization, taking tickets and acting as ushers for most of the events. Their responsibility for the bonfire at the Homecoming Pep Barbecue became a wet job when rain soaked the kindling a few hours before the fire was to be lighted. Handling crowds, guarding gates and gathering ballots for Bomb beauty candidates were also jobs delegated to them during the weekend.

Adding another responsibility this year to their usual activity of attending all football and basketball games, members of the Yel-Jax sold war stamps at all athletic events. Buying several war bonds as a group also added to their war effort contribution. Heading the organization's activities were Fred Crandall, Elvero Henning and Bill White.



Working on Veishea publicity, these five Yel-Jax wear bright yellow jackets on the campus on days when Iowa State plays football or basketball



TOP ROW: Baxter, Eckerl, Goodwin, Winlock, Sinek, Zelle, McCall. SECOND ROW: Elvers, Clock, Hayes, Douglass, Centner, Wright. FRONT ROW: Gates, White, Crandall, Clark, Brockmann, Staley

ATHLETIC STAFF

Brought to the Cyclone coaching ranks this year was a man selected as the all-time Pro Football Guard—August "Mike" Michalske. Michalske reported to Iowa State as a line coach but midway in the season he became head coach when Ray Donels turned over the coaching duties.

Baseball Coach LeRoy Timm supervised the work formerly handled by Berl Taylor, now in the navy; Louie Menze worked with the varsity basketball team. Hugo Otopalik coached the wrestlers and golfers; Jack McGuire took charge of the swimmers. George Brettnall again coached the track team, and Harry Schmidt, in addition to managing the large intramural system, tutored the net squad. Chick Sutherland started his third year as the freshman coach.



George Veenker, head of the Physical Education Department since 1933

Instrumental in procuring many necessary changes in the athletic department brought about by war was its head, George Veenker.



TOP ROW: Schmidt, Donels, Brettnall, Burrell, McGuire, Otopalik. FRONT ROW: Menze, Sutherland, Michalske, Timm, Veenker, Shold, Ross

VARSITY "I" CLUB



TOP ROW: G. Wilson, Norcross, Darling, Dankel, Bliss, Shanda, Norman, Winders, Rhodes. SECOND ROW: Gibson, Beneke, Gilley, Hayes, Alexander, Ryan, Strohehn, Richardson, Riccio. THIRD ROW: Ash, T. Wilson, Eberlein, Koprucki, Walters, Burgy, Schoel, Scharnberg. FRONT ROW: Bales, Johnson, Reppert, Kirkpatrick, Gait, Tippee, Miller, Loucks

Varsity "I" Names Queen at Dance

Bob Kirkpatrick, who served as president of the Varsity Club



Forced to cancel their annual Varsity "I" Carnival, members of the Varsity "I" Club presented their queen, Verlea Longley, at a street dance held in front of the Memorial Union last spring. New letter winners are initiated into this varsity sports organization each spring. Football lettermen added to the ranks following the fall season were Don Seibold, Robert Ash, Maurice Ryan, Burt Schoen, Jim Beneke, George Harville, Dean Thomas, Roe Williams, Louis Bosnyak, Paul Darling, Ron Norman, Charles Schalk, Bill Barger, George Gast, Bob Lechtenberg, Royal Lohry, LeVerne McGraw, and George Schoel. Minor letters were also awarded to Melvin Shanda, Howard Tippee, Vic Weber, Jack Miller and Bob Caddock.

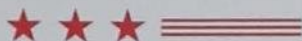

FOOTBALL



TOP ROW: Timm, Shold, Bosnyak, Shoen, Weber, Tippee, Robt. Caddock, Shanda, Seibold, Norman, Gast, Schalk, Coach Michalske, Ettinger. FRONT ROW: Schoel, Williams, McGraw, Ryan, Darling, Lohry, Barger, Beneke, Ash, Lechtenberg, Thomas



Student manager Bob Ettinger

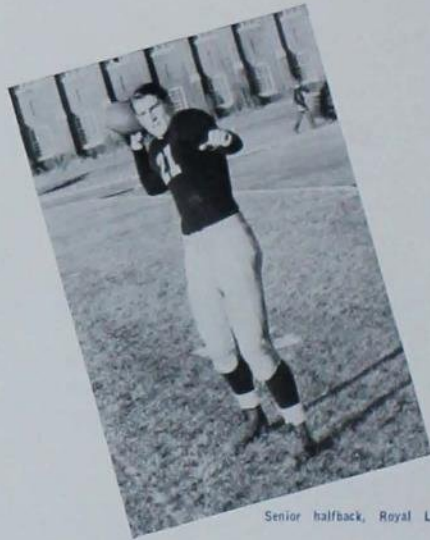

Senior halfback, Royal Lohry

Aeronautical engineer Bob Ettinger managed the fall football squad, receiving a special Varsity "I" award for his services.

Royal "Ace" Lohry, senior triple threat halfback sparked the team to many touchdown drives. He was captain of the Cyclones.

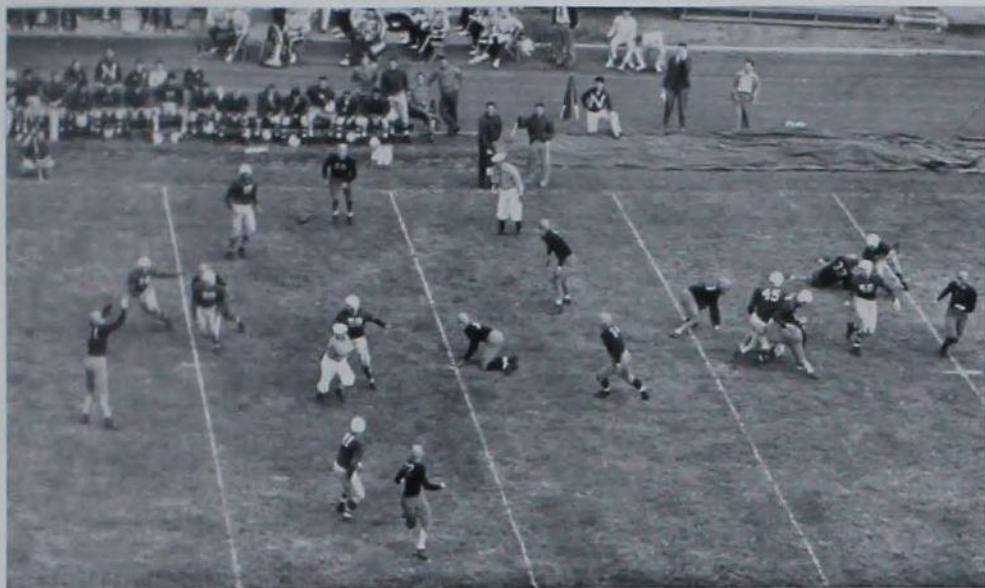

Halfback Lohry completes a pass to end Harville for a gain in the Cyclone's first Big Six encounter played on the Nebraska gridiron. Intercepted passes during the game stopped the Cardinal and Gold scoring threats before they could materialize, with the Cornhuskers gathering in six faulty aerial tosses

Nebraska Snatches 26 to 0 Victory

Nebraska recovered from a crushing defeat at the hands of Iowa U. the week before to smash the Cyclones 26-0 in the first Big Six encounter of the season. Usually one of the Cornhusker's toughest competitors regardless of the strength of the two teams, the Cyclones were completely without scoring power and failed to register a first down until the closing minutes of the final quarter. Intercepted passes and fumbles stopped the Cyclones' scoring threats before they could reach serious proportions. Nebraska gathered in six of the faulty aerials tossed by the Iowa Staters and ran them back for a total of 126 yards. Of the 11 forwards attempted by Coach Ray Donel's charges only three found their mark. The Cyclone line held up against the Huskers better than expected, however, and Lincoln huskies were forced to take to the air to keep their attack rolling. Darling was the Iowa State defensive star.

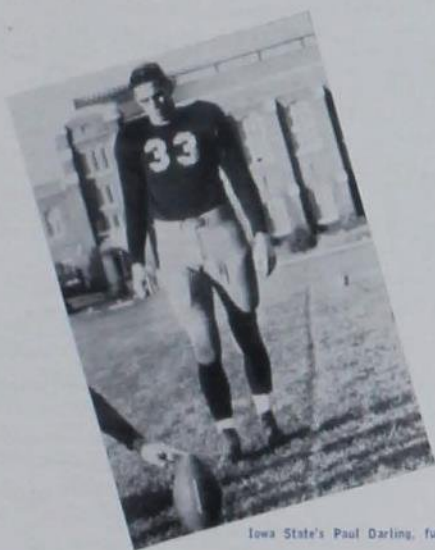

Iowa State's Paul Darling, fullback

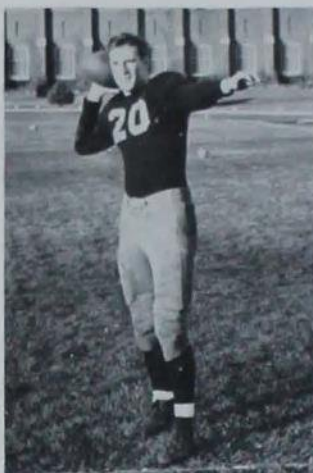

Ron Norman, halfback



Bob Ash, tackle



Maurice Ryan, end

Marquette Strips Iowa State 34 to 12

Johnny Strzykalski, triple-threat sophomore halfback, drove the Marquette Hilltoppers to a decisive 34-12 victory over the hardluck Cyclones. Reserves paved the way

for both the Cyclones' markers in the last quarter with Howard Tippee hitting the air lanes for both touchdowns. Ellis Alexander and Ron Norman starred as reserves.



Howard Tippee, back, makes a touchdown drive during the Marquette game in which the Iowa Staters topped the Hilltoppers in first downs, 18 to 11

FOOTBALL

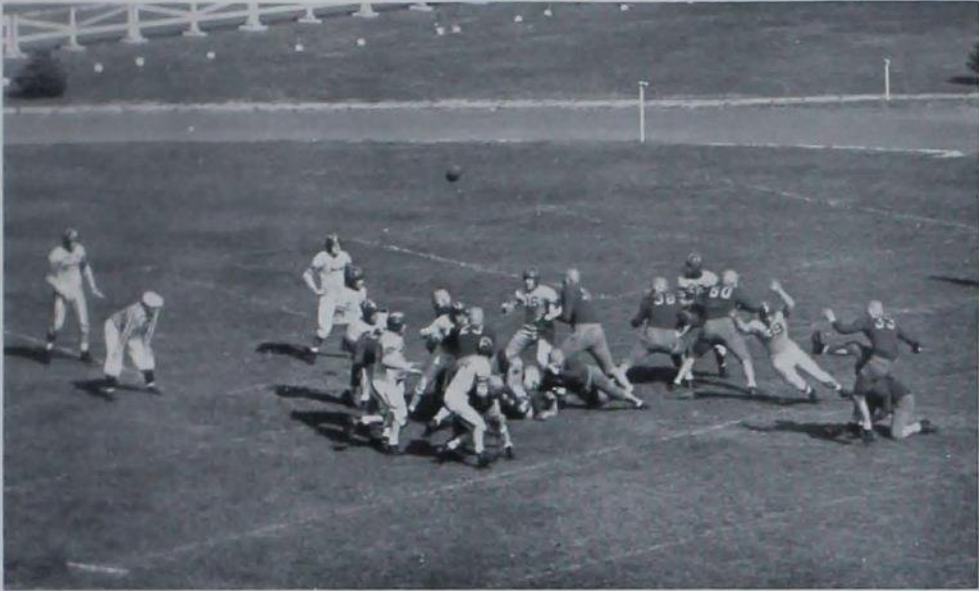

Breaking the ice against Drake, Paul Darling, fullback, boots a field goal. The 23-point victory margin captured by the Cyclones overshadowed the 14 to 0 victory registered by the powerhouse 1938 eleven. Hard tackling by the Cardinal and Gold squad featured the attack under the new head coach

Cyclones Stop Drake With 29 to 6 Win

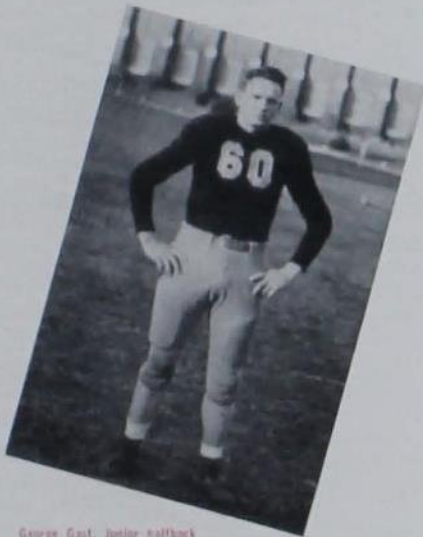

George Galt, junior halfback

Playing their first game under the new head coach, August "Mike" Michalske, the Iowa Staters swamped Drake University by the largest score since 1917. Previously the Cyclones had shown no apparent power on the ground, but the hard charging forward wall slashed numerous holes in the Drake line to open paths for the scampering backs. Rangy Paul Darling paced the Cyclones on both offensive and defense. He split the uprights with a field goal and two points after touchdowns as well as bucking the line for a touchdown. Reserve backs Ron Norman and Howard Tippee also made the scoring column with 6-point counters, while Cyclone tackle LeVerne McGraw blocked a Drake punt, scooped it up and raced to the goal line for another Iowa State touchdown.



Bob Steuber, All-American halfback breaks through the Cyclone line for a 60-yard touchdown run without being touched. He was the driving force behind the many laterals throughout the contest that provided another scoring threat for the hard-fighting Cardinal and Gold. Iowa State garnered 16 first downs to Missouri's 11, but the Tigers collected 300 yards by rushing the Iowa State line. Lohry and Norman took to the airways to register most of the first downs

Missouri's 45 to 6 Win Stars Steuber

All-American Bob Steuber personally gave the Missouri Tigers a 45-6 victory over Iowa State at Columbia. The rampaging Bengals scored at will against the Cardinal

and Gold, but although the Cyclones had little chance of upsetting the Missourians, they played their best game of the season against the Tigers' famous "T" formation.

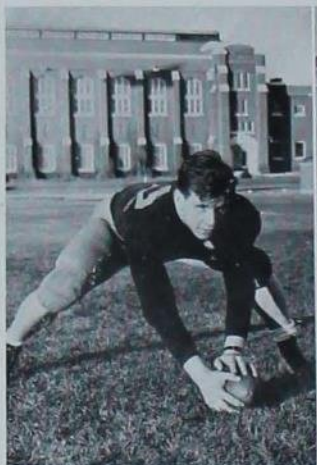

Burt Shoen, center



Charles Schalk, quarterback



Louis Bosnyak, guard

FOOTBALL



Completing a pass to Ryan, Lohry skirts left end to run interference against the Oklahoma line which claims three of four players in the forward wall scaling the 200 pound mark. The possibility that the game might be the last Homecoming battle for the Cyclones added to the zest and kept the crowd on their feet until the last few minutes of play. The burly Oklahomans threatened several times in the second half, but the Cyclones tightened their lines

Oklahoma Gives 14 to 7 Ruffling

The powerful Oklahoma line proved to be too much for the lighter Cyclones, and the favored Sooners took a 14-7 decision from Iowa State before a Homecoming crowd. Basing their attack on sheer power, the Sooners scored once in the first quarter and again in the second quarter, making both conversions good. Unable to find the pay stripe until midway in the third period, Iowa State's scoring twins, Lohry and Darling, ended the scoring for the game. The big, burly Oklahomans threatened several times in the second half, but the Cardinal and Gold line tightened to prevent any further damage. Sustained drives late in the game by the Iowa Staters were twice halted by the Sooners deep in Oklahoma territory.



James Beneke, guard

Don Seibold, guard

FOOTBALL

Villanova Conquers

Paul Darling prevented Iowa State from taking a whitewashing at the hands of Villanova in Philadelphia when he plunged across the goal line from the 1-yard line in the first period and kicked the extra point. The Wildcats triumphed 32 to 7, however, and Al Postus passed for a couple of first quarter touchdowns that gave the Wildcats

Cyclones Triumph

The 1942 version of the Cyclone football team waded through a snowstorm on Denver University's lofty gridiron to stifle the Pioneers 7 to 0 in the opening game of the season. Captain Royal Lohry intercepted a Denver pass in the second period and conducted a 25-yard march to the goal line for the only counter of the game. Veteran place-



LeVerne McGraw, tackle



Roe Williams, center

a lead they never relinquished. The Philadelphia eleven added a touchdown in each of the remaining quarters. Feature play of the game came in the final 30 seconds of play when Tom McCarthy, substitute half-back, twisted and turned through the Iowa State team for a 73-yard touchdown run that brought the crowd to the edge of the field.

kicker Paul Darling made good the conversion for the extra point. Jack Girtin, Denver's sensational freshman back, kept the Iowa Staters on their heels all during the first quarter, and the Westerners dominated the play until Lohry hauled down Saracino's misguided pass. Denver's freshmen, Girtin and Cribari, shared honors for the Pioneers.

Iowa State Tromps Kansas U 20 to 13

Iowa State scored its first Big Six victory in two years by stopping Kansas 20 to 13. The nation's leading passer, All-Big Six Ray Evans, was rushed by the Cyclones and garnered only 12 yards through the air, al-

half. Evans produced one of the year's outstanding freak plays by catching his own forward pass for a loss. Although the triple-threat Evans was checked on yardage through the air, he starred on open field

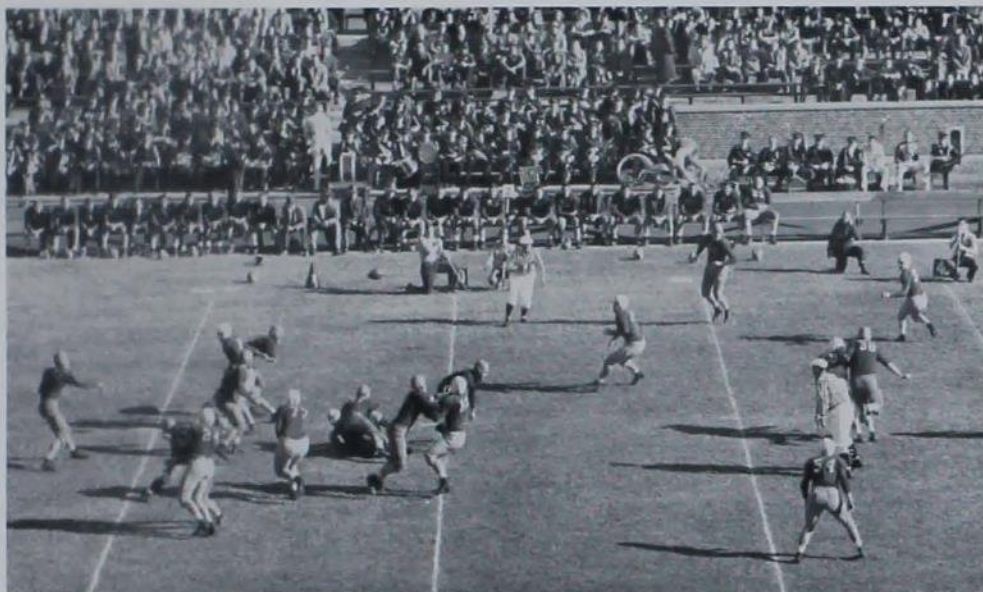

Beginning their victory march in the final home game against Kansas University Lohry passes to Harville, setting the pace that ended in a 20 to 13 win for the Cyclones. The game provided the outstanding plays of the season for the Cardinal and Gold. Bill Barger, Cyclone tackle, picked up a fumbled punt that paved the way for the winning touchdown. Evans produced one of the year's freak plays by catching his own forward pass for a loss of twenty yards

though he connected on 8 of 13 attempts. The game provided the outstanding plays of the season for the Cardinal and Gold. Big Bill Barger, Cyclone tackle, picked up a fumbled punt that paved the way for the winning touchdown.

Ronnie Norman, starting quarterback, stood back in his own end zone and booted an 89-yard punt that quelled a Kansas touchdown thrust in the final minute of the first

running and ran 53 yards for a touchdown after intercepting a pass. Lohry, Norman and Darling led the way for the Cyclones' touchdowns. Darling again stood out on defense. Evans' running game featured the Jayhawkers' attack. Several times when rushed while attempting a pass, Evans took to the ground and picked up first downs. The Dads' Day game produced the third and final victory of the season for the Cyclones.

FOOTBALL



A slushy day at the Kansas State gridiron finds a slippery pile-up following a line drive. The Wildcats rammed over a touchdown in the first quarter and made good the deciding point of the game. The triple-threat Lohry punched across a touchdown in the second quarter but missed the conversion

Kansas State Trims Cyclones 7 to 6

Oft-beaten Kansas State revived its old jinx against Iowa State and tripped Coach Michalske's eleven in the season's finale, 7 to 6. The Wildcats rammed over a touchdown in the first quarter and made good the deciding point of the game. Back in 1938 the Manhattan lads nearly upset the famous Cyclone squad of that year, but a desperate passing attack finally salvaged a tie game. Again in 1941 the weak Wildcats tied the favored Cyclones. The defeat left Iowa State in a two-way tie for the cellar birth in the conference. Captain Royal "Ace" Lohry put on an iron man feat that nearly gave the Iowa Staters touchdowns on several occasions. The triple-threat All-Big Six star punched across a touchdown in the second

quarter, but missed the conversion. He later intercepted a Kansas State pass that put the Cardinal and Gold in scoring position again. A fumble stopped the drive, however. Fumbles and inconsistent playing marred the hopeful climax to the Cyclones' season. Kansas State had not won a conference game until it nicked the Iowa State squad, but in the final game the following week, the Wildcats also tripped the Nebraska Cornhuskers.



FRESHMAN FOOTBALL

Best Prep Stars Appear For Practice

Frosh Coach Clayton "Chick" Sutherland viewed the 1942 freshman football squad with great hopes for the yearlings when the '43 season rolled around. Some of the state's best prep stars appeared for the initial workouts, and the closing practices revealed several additional varsity prospects. Although lacking the all-around finesse of the previous year's record crop, the squad showed considerable speed and fair running ability.

The armed forces made their dent in the ranks even before the practice sessions had closed, however, with Ray Byrnes being called during the fall. Another promising backfield star, little Jack Webb, also reported for army service and many other numeral men were missing when spring practice started.

A smashing Blue team, sparked by Jack

Webb and Armin Schleifforth, took to the air to defeat a scrappy Red team led by Ray Byrnes, 12 to 0, in the annual intra-squad battle which climaxed the season.

Other players which showed up well were Bob Dorsett, Bill Meyers and Lloyd Kester. The Blues scored their first touchdown in the first quarter and then countered again in the fourth.

Those awarded numerals were Mike Lawson, Ray Byrnes, Lloyd Kester, Harold Shugart, Jack Rold, Bob Erickson, Bill Myers, Bill Hedges, Don Schumacher, Joe Richey, Frank Stelovich, Bob Logan, LeRoy Wiltsie, Wally Linn, Fred Bittner, Keith Allen, Bill Winey, Walter Haugo, Allan Packer, Al Ryerson, Bill Lambert, Bob Axthelm, Carlyle Parsons, Jack Webb, Bob Updegraff, Leith Loch, Bob Dorsett, Armin Schleifforth.



TOP ROW: Coach Kirkpatrick, Hamilton, Daib, Packer, Logan, Rold, Erickson, Schleifforth, Jansen, Wiltsie, Richey, Parsons. SECOND ROW: Goltry, Grundman, Ryerson, Harlan, Dose, Dorsett, Shaw, Lambert, Blythe, Messenger, Stelovich, Voorhies, Coach Sutherland. THIRD ROW: Lawson, Linn, Haugo, Koch, Updegraff, Daehn, Kester, Bittner, Hedges, Westerlen, Axhelm, Karns, Shugarl. FRONT ROW: Allen, Schumacher, Ross, Nash, McConville, Byrnes, Winey, Ogilvy, Myers, Rasmussen, Webb

BASKETBALL

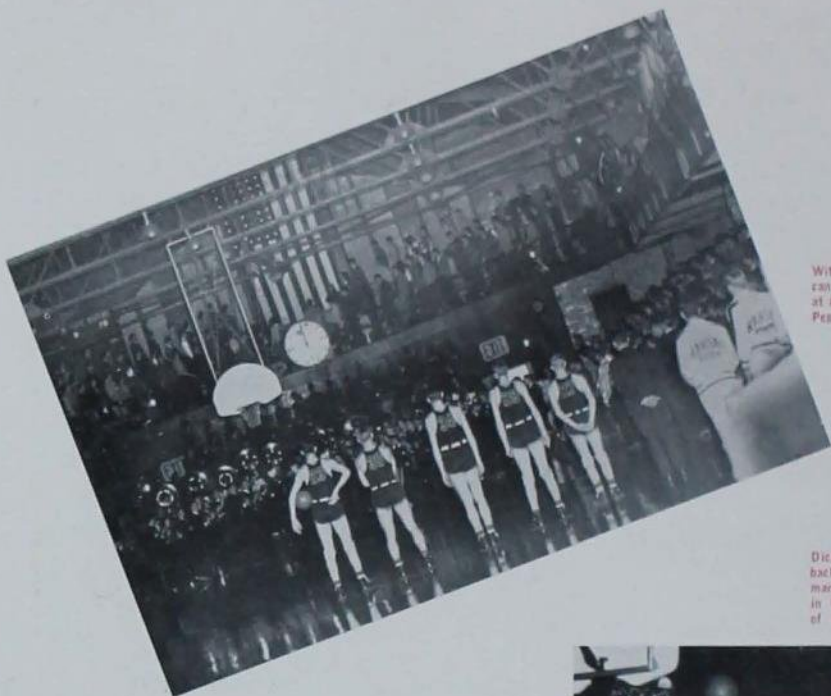

With a spotlight playing on the American flag, spectators and players stand at attention before each game while the Pep Band plays the national anthem.

Dick Bliss recovers a shot from the back board crowding out a Kansas State man. The Cyclones found their stride in the second half and racked up 29 of their 34 points after intermission.

Sophomores Star

The veteran-short Cyclone basketball team had trouble ringing the victory bell in the Big Six Conference in 1943, but the sophomore studded quintet had to make no apologies for the fighting spirit it showed all season. Early in the season, Rollin Kuebler, red-headed center was forced out with a charleyhorse. Kuebler had set the pace for the Cyclones in the first game, and only Bob Hayes and Reuben Michelson were left from last year's lettermen. Hayes then went out with a bad ankle and the Army Air Force called Michelson before the conference stretch drive was under way.

Coach Louis Menze molded the sophomores into a smooth working crew that drew praise from all the loop's coaches. In the back court, newcomers Ronnie Norman and Gene Oulman appeared to be in the class of



the Big Six guards, but Norman also was called by Army Air Force. Twins Ray and Roy Wehde held their own in the front court while Gene Phelps, Orlyn Feuerbach and Bill Husted, played good ball. The final check gave the Menzemen two victories and eight losses in the loop and five wins and one loss against nonconference foes.

BASKETBALL

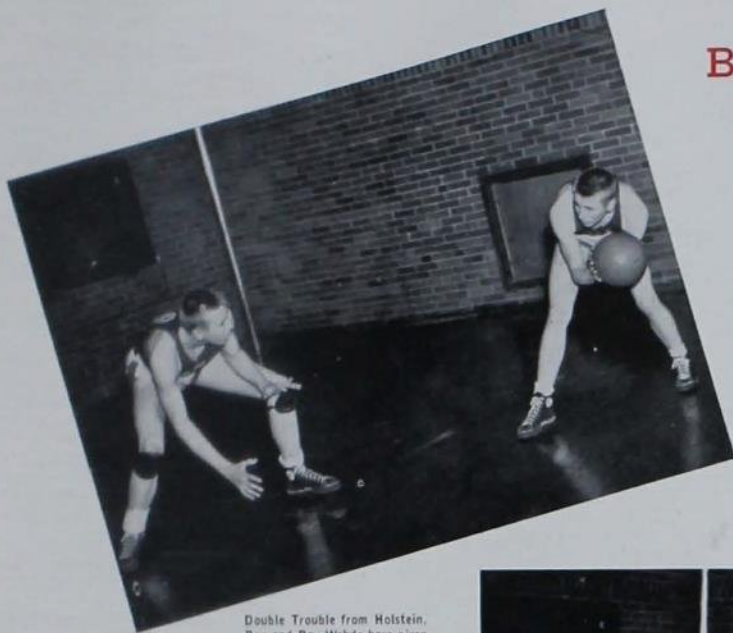

Double Trouble from Holstein, Roy and Ray Wehde have given opponents many bad moments



Orlyn Feuerbach, regular of the quintet, does some guarding as Charles Gradville takes aim

Rollin Kuebler does a warm-up with Bob Hayes in preparation for the close Missouri game

Iowa State 34, Kansas State 24. Prospects for a successful season in the Big Six were improved after the first game, when Kansas State was trampled 34 to 24.

Iowa State 50, Nebraska 38. The rampaging Cyclone quintet had its biggest scoring spree of the season against Nebraska in the second conference game.

Nebraska 51, Iowa State 36. Turning on the power in the last half of the return match at Lincoln, the Nebraska Cornhuskers stopped Coach Louie Menze's five, 51 to 36.

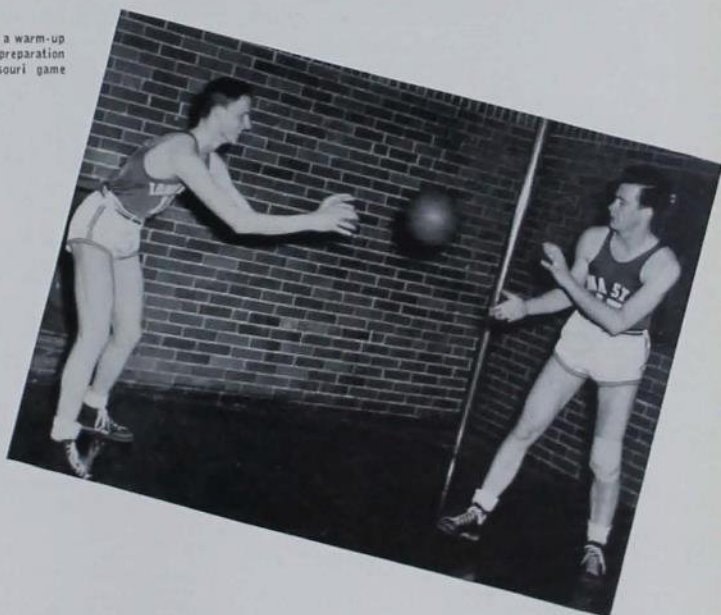



TOP ROW: Kitchell, Feuerbach, Bliss, Husted, Oulman, Spiker, Meis, Roy Wehde, Timm. FRONT ROW: Gradoville, Kelso, Hayes, Vifquain, Ray Wehde, Phelps, Coach Menze

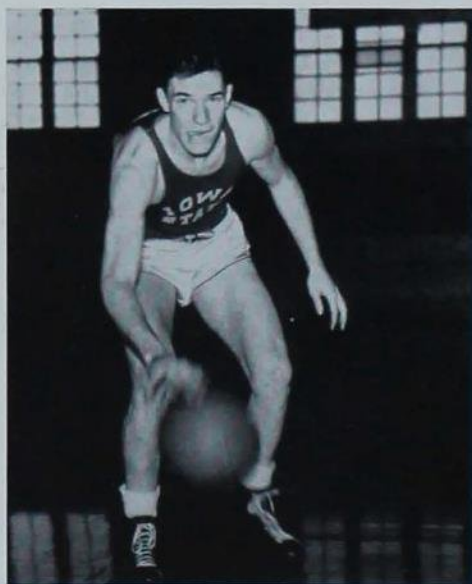

Playing his last game before reporting to the Army Air Force, sophomore Ron Norman tallied eight points against the Iowa City Pre-Flight quintet

Kansas 44, Iowa State 20. Pace-setting Kansas put on a second half splurge at Lawrence, Kansas, after a cold start and slapped a 44 to 20 defeat on the weakened Cyclones.

Missouri 52, Iowa State 34. Rangy Thornton Jenkins, All-Big Six forward, poured in 22 points against the Cardinal and Gold cagers for an outstanding performance.

Oklahoma 46, Iowa State 37. Iowa State faded in the second half, and Oklahoma pulled away to a victory despite the efforts of Gene Oulman in holding All-Big Six Gerald Tucker to three field goals before going out on fouls.

Kansas 37, Iowa State 29. After setting the pace for the 21 minutes, Iowa State's cagers dropped behind and Kansas took the victory.

BASKETBALL

Bill Husted, sophomore, was responsible for the tying counter in the Missouri game

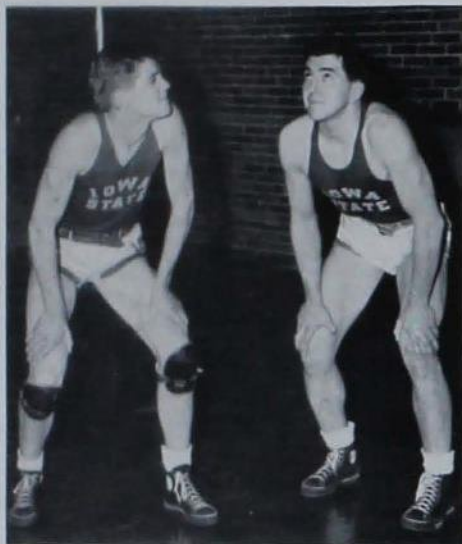
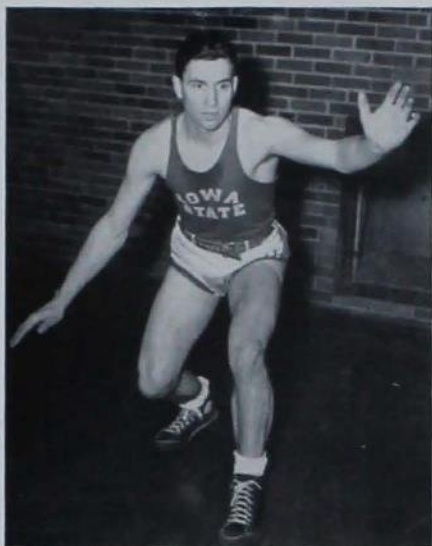

Gene Outman and Dick Bliss, varsity men, keep "eyes up" waiting for a toss-up in practice before the Simpson game, which was a Cyclone victory



Missouri 31, Iowa State 28. Scraggy Gene Phelps, playing his first game of the year, provided the chief punch for the Cyclones in the Missouri game.

Kansas State 43, Iowa State 36. Free throws decided the outcome of the contest, with Kansas State cashing in on 11 charity tosses, while Iowa State salvaged only four.

Oklahoma 47, Iowa State 20. Oklahoma kept pace with league-leading Kansas by trimming the Cyclones on the Sooner Court, holding a 23 to 6 lead at the intermission.



Sophomore Mark Meis gets his range in the warm-up before the pre-night contest

BASKETBALL

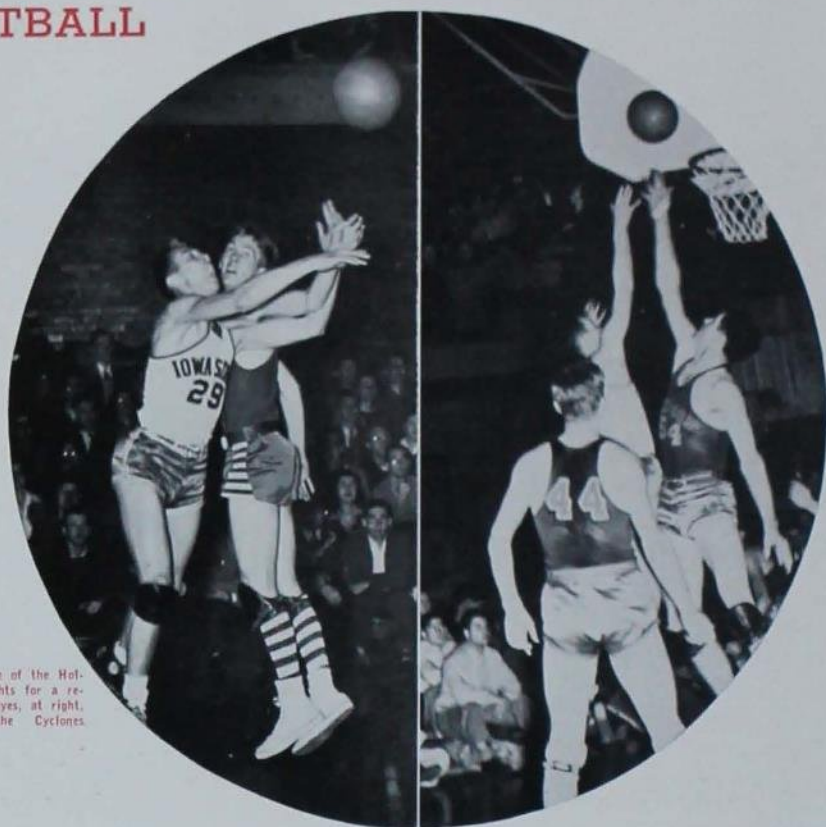

Ray Wehde, one of the Holstein twins, fights for a rebound. Bob Hayes, at right, scores for the Cyclones.



Ralph Kitchell, manager for the varsity squad, chalks up the records of all participating players after the game.

Iowa State 43, Simpson 30. Iowa State opened the 1942-43 basketball season with a convincing victory over the Simpson College quintet.

Iowa State 32, Drake 30. Cyclones staved off a last minute rally by the Bulldogs, to take a 32 to 30 triumph.

Grinnell 37, Iowa State 30. Grinnell's scrappy cagers rolled in 24 points in the second half to give the Pioneers a win.

Iowa State 46, Drake 34. Final exams hampered the Cyclones little as they swamped Drake at the close of the fall quarter.

Iowa State 34, State Teachers 33. Rollin Kuebler dunked a free throw in the last 10 seconds to trip State Teachers.

Iowa State 52, Pre-Flight 32. In a farewell game marking the entry of Ronnie Norman to the Army Air Force, Iowa State drubbed the Iowa City Pre-Flight Officers team.

FRESHMAN BASKETBALL



TOP ROW: Kurtz, Klett, Sheperd, Schneider, Nicholson, Kester, Bridge. FRONT ROW: Coach Sutherland, Anderson, Elk, Myers, Hollowell, Schumacher, Engler, Hunter

Ten Freshman Cagers Claim Numerals

Definite varsity material was recognized on the 1942-43 freshman basketball squad that reported to Frosh Coach Chick Sutherland. Although the yearlings lacked the all-around abilities of the previous year's squad that produced five major lettermen as sophomores, the war-riddled crew showed every indication that good basketball will continue to rule the Cardinal and Gold teams. A smooth accurate passer from Everly, lanky Dayle Klett, paced the freshman squad to a 37 to 33 victory over the Naval Training Typhoons. Also sharing honors for the game

were Leo Schneider, brother of Carol Schneider, Lloyd Kester, Jim Hogue and John Sheperd.

The possibilities of returning for most of the squad were small, with the armed forces scheduled for first call on several of the members.

Numerals were awarded to 10 candidates with Robert Anderson, Robert Bridge, Don Elk, James Hogue, Lloyd Kester, Bob Nicholson, Dayle Klett, Jim Myers, Leo Schneider and John Sheperd taking the cardinal '46's for their work on this year's freshman squad.

WRESTLING



TOP ROW: Griswold, Chehak, Gast, Sceli, Coach Otopalik. FRONT ROW: Bales, Steinberg, Richter, Andreasen

Mat Squad Claims One of Nation's Best

Iowa State's mat squad, although failing to make much of a record in the won and lost column, was represented by one of the nation's best heavyweight wrestlers. Genial George Gast, fresh from a season at the right halfback post on the football squad, picked up where he left off last season and took four straight matches against the nation's best contenders. He started off the season by winning against Cornell and continued his victory string against Michigan State, Iowa State Teachers and Minnesota. In the feature match of the year, Gast was pitted against State Teachers' Leon Martin. Martin had been undefeated in dual meet competition for three years at the Tutor school

and fought to the finals of the N.C.A.A. tournament the year before. However, Gast broke his victory string by taking a decision in the best match held in State Gymnasium since the Prunty-Tucker match 15 years ago.

Coach Otopalik had only three experienced men for the squad. Capt. Gaylord Bales and Don Richter were the other veterans in addition to Gast. A newcomer, Norb Chehak, improved the picture and wound up the season by scoring three straight decisions.

Letters were awarded to Arnold Andreasen, Gaylord Bales, Norbert Chehak, George Gast, North Griswold, Don Richter and Dick Steinberg. Minor letters were given to Stanley Peterson and Don Sceli.

Numeral sweaters were awarded to Len Daib, Dick Ditsworth, Bob Dorsett, Wayne Emerson, Bob Newbrough, Dick Williams, Keith Koch and Frank Stelovich.



WRESTLING



The wrestling squad looks over two varsity men as George Gast referees the exhibition

Win One; Lose Three

The Iowa State wrestlers started the '43 season by bowing to Cornell College's ranking matmen. Results of the meet in the order of weight classes were: Creston (C) decisioned Steinberg (IS); Bales (IS) decisioned Blakinger (C); Bishop (C) threw Andreasen (IS); Ellison (C) threw Bragdon (IS); Richter (IS) decisioned Littel (C); Fish (C) decisioned Sceli (IS); Thomas (C) decisioned Chehak (IS), and Gast (IS) decisioned Haloupek (C).

Results of the remaining three matches were: Iowa State Teachers—Bales, Richter, Chehak and Gast won; Steinberg, Andreasen, Griswold, and Peterson lost. Richter scored Iowa State's lone fall. Michigan State—Chehak and Gast garnered the only wins, Gast triumphing by a fall; Steinberg, Bales, Andreasen, Griswold, Richter and Peterson lost. Minnesota—Steinberg and Andreasen scored falls and Bales, Richter, Sceli, Chehak and Gast took decisions while Griswold lost.

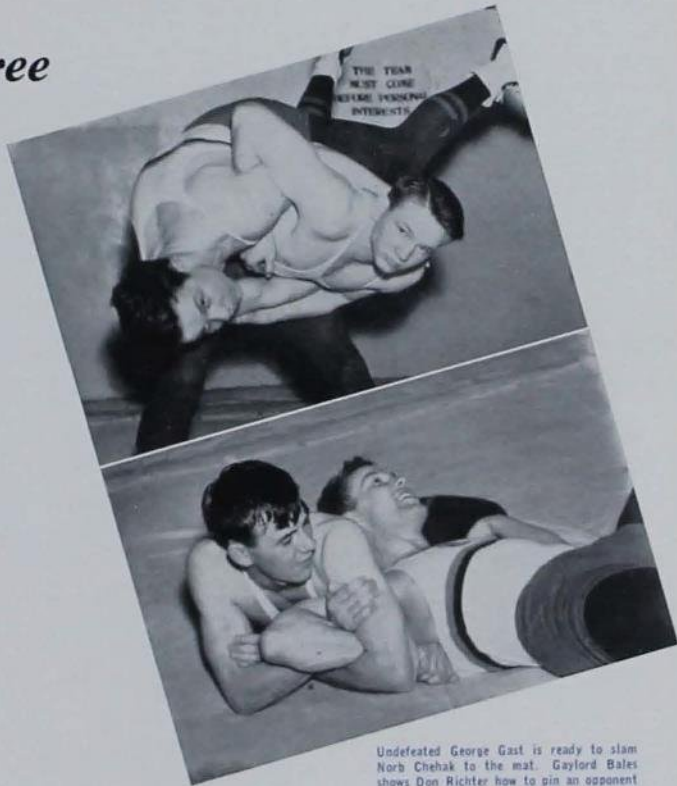

Undefeated George Gast is ready to slam Norb Chehak to the mat. Gaylord Bales shows Don Richter how to pin an opponent

SWIMMING



Coach Jack McGuire and Captain T. Wilson retire to a corner to smile over the watch



Poised for their racing dives are Fred Musser, Capt. T. Wilson, Ted Salmon, Bob Savage and Jim McCoy

The Iowa State swimming team split even in the season's six intercollegiate meets and two freshman meets. After nipping the yearlings 33 to 32, the varsity dropped the second meet 38 to 37. Wisconsin State Teachers lost a postal match to the Cyclones 60 to 15. The medley relay team, Salmon in the 220-yard free-style and the 100-yard free-style, Wells in the 150-yard backstroke, Slater in the 200-yard breaststroke, Pickens in the 440-yard free-style and the 400-yard medley relay team took first places for the Iowa State crew. Savage, Slater, Salmon and the two relay teams helped the Cyclones trim Carleton College 42 to 20 by winning first places. Minnesota's Golden Gopher tankers stopped the Iowa State mermen 51 to 33, taking all the events except the 150-yard backstroke. Michigan State swept first places in all the events at both meets in the state pool. The Cyclones won 10 firsts in the telegraphic meet with Washington University.



TOP ROW: Pickens, Savage, Clizbe, Robison, Nielsen, Coach McGuire. FRONT ROW: Havercamp, McCoy, Wilson, Slater, Reest, Salmon

Tankers Battle In Six Dual Meets

Cancellation of the Big Six swimming crown for the duration left Coach Jack McGuire's tankers with only six intercollegiate dual meets for the season, and none of these against Big Six foes. The Cyclones had aimed for their sixth straight Big Six crown until the championship winner was dropped. The season's record indicated the Cardinal and Gold crew could have made a good account of themselves in any tourney. In the last contest of the season, a telegraphic meet with Washington University of St. Louis, three new varsity records were smashed and one tied, three Big Six records were bettered and one tied, and all but the breast stroke time were new meet records. The medley relay team of Robison, Slater and Wilson splashed to a 3:05.6 record, 1 tenth of a second better than the old varsity record. Ted Salmon tied the 100-yard free-style record at :54.1. Doug Robison, a freshman who was

permitted to swim on the varsity squad the last meet as a result of a new conference ruling, reduced the 150-yard backstroke time from 1:45.1 to 1:41.1. The 400-yard relay crew set a new record in that event at 3:40.0. Savage, Robison, Wilson and Salmon competed on the team.

Feature meet of the season saw Coach McGuire's predecessor, Charles McCaffree, bring his Michigan State squad to the state pool. The experienced Spartan swimmers trimmed the Cyclones in both meets of the doubleheader, winning 63 to 21, and 57 to 27.

Winners of major letters were Dave Clizbe, Jim McCoy, George Pickens, Ted Salmon, John Slater, Bob Savage, Charles Wells and Capt. Thornton Wilson. Numerals went to Keith Deal, George Fischer, Dennis Gibson, Barton Greenberg, John Guggedahl, Doug Robison and Ken Winchester.

BASEBALL

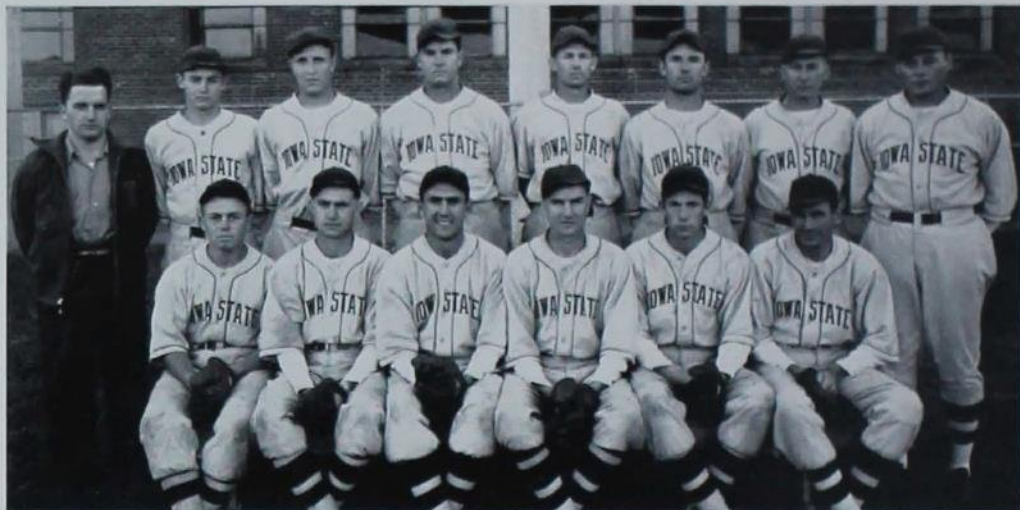

TOP ROW: Mitchell, Silkman, Tippee, Shanda, Dappen, Alexander, Strohhahn, Coach Timm. FRONT ROW: Johnson, Russ Scharnberg, Kline, Robt. Scharnberg, Hayes, Mylenbusch

Coach Timm Moulds Sophomore Squad

Coach LeRoy Timm moulded a veteran depleted baseball squad into a strong early season threat, but the usually powerful hitting Cyclones ran into a slump at the plate and took only three conference victories.

The previous season's team swatted the horsehide around for an average above the .300 mark, but only one of the Cardinal and Gold members finished the season above the team average mark for the preceding year. The loss of Capt. Bob Benedict, leading hitter on the team for three years, Dale DeKoster, Fred Gordon, Doug Strohhahn and Leon Wilson, all by graduation, left Timm with a staff of inexperienced sophomores. Capt. Bob Scharnberg, one of the midwest's outstanding catchers, failed to find his hitting eye and dropped more than 100 percentage points at the plate. Big Ellis

Alexander, slugging first baseman, also experienced a slump but finished near the top of the batting list.

Starting off his diamond career at Iowa State with an unbelievable .500 clip, Mel Shanda lost his punch as the season grew older. Shanda made his first few appearances as a pinch hitter, coming through on each trip, and collected one for two in two games as a regular.

Bright spot of the season was the superb performance on the mound by Al Strohhahn. Before the disastrous return trip to Nebraska, where the Cyclones lost two one-hitters, Strohhahn had hurled six games and was given credit for five victories. Willard Mylenbusch, Wayne Mitchell and Howard Tippee shared most of the remaining pitching chores for the Cardinal and Gold nine.

BASEBALL



Coaching the diamond squad, Cap Timm moulded the Cyclone nine from inexperienced sophomores



Ace pitcher for the Cyclones last spring, Al Strohbehn received credit for five wins during the season before the disastrous return trip to Nebraska

BIG SIX STANDINGS

	W.	L.	Pct.
Missouri	7	1	.875
Oklahoma	6	1	.857
Kansas State	4	7	.363
Iowa State	3	6	.333
Nebraska	3	6	.333
Kansas	2	5	.285



Captain Robert Scharnberg played his third year as catcher for the Cardinal and Gold, proving to be a good handler of the inexperienced pitchers



One of the leading sluggers on the Cyclone team, southpaw first baseman Ellis Alexander thrilled the crowds with his long right field smashes

TRACK



TOP ROW: Martin, Norcross, Darling, Stewart, Phenix, Bliss, Gast, Gibson. FRONT ROW: Binning, Bogdanovitch, Eberlein, Heggen, WinJers, Moats, Taylor, Burgy

Hurdlers Snatch 66 of 72 Meet Points

The Cyclone hurdlers provided the most scoring punch for the outdoor track team by garnering 66 points out of a possible 72 points in the four dual meets. Capt. John Heggen paced the hurdlers in the four dual victories with 25 points. He broke the tape once each in both the high and low hurdles and finished second three times in the highs and twice in the lows. Bob Moats and Lincoln Stewart won 17 and 14 points, respectively. The only meet the Cyclones didn't take firsts in both hurdles events was the initial clash with Grinnell. Pollom of Kansas collected the only other placing in the hurdles competition.

The high jumpers also ranked high in the competition with the aerial artists capturing 31½ points out of 36 possible counters. Versatile Paul Darling picked up 16 points going

over the bar and added two firsts and a third in the broadjump, a first and two seconds in the pole vault, two thirds in the discus and a third in the javelin.

A victory in the one-mile run against Chicago would have given the Iowa Staters at least one first in every event during the dual meet season, and would also have given the Cardinal and Gold harriers a clean sweep of the first places in the Maroon meet held later in the long season.

The Cyclone thinclads who were awarded major letters were Charles Binning, Dick Bliss, Phil Bogdanovitch, Marlowe Burgy, Duane Dankel, Dave Martin, Bob Moats, Everett Norcross, John Phenix, Bob WinJers, Lincoln Stewart, who were entitled to membership in Varsity "I" Club while Gordon Taylor received a minor award.

TRACK



The starting block gets Paul Darling off to a racing start for a broadjump in practice. During the four dual meets, he picked up two firsts and a third in the broadjump, 15 points going over the bar and a first and two seconds in the pole vault. Another member of the varsity squad pushes over the top in practice



Bob Winters, Cyclone quarter-miler, limbers up for the indoor track competition in Kansas City

During the winter indoor track season, the Cyclones produced some individual standouts in the conference. At the Big Six indoor meet in Kansas City, Everett Norcross set the nation's best broadjump mark for the indoor season. Norcross leaped 23 feet 4 $\frac{3}{4}$ inches. The Big Six outdoor broadjump record might have fallen to Norcross too, if he hadn't reported to the armed forces. All but three of the lettermen were called to serve in the armed forces before the spring quarter season got underway. Duane Dankle, Dick Bliss and George Gast were the three returning lettermen.

Although the squad boasted such sophomore stand-outs as Lee Richardson, they fell to a bad loss before Drake's powerful team.

CROSS-COUNTRY

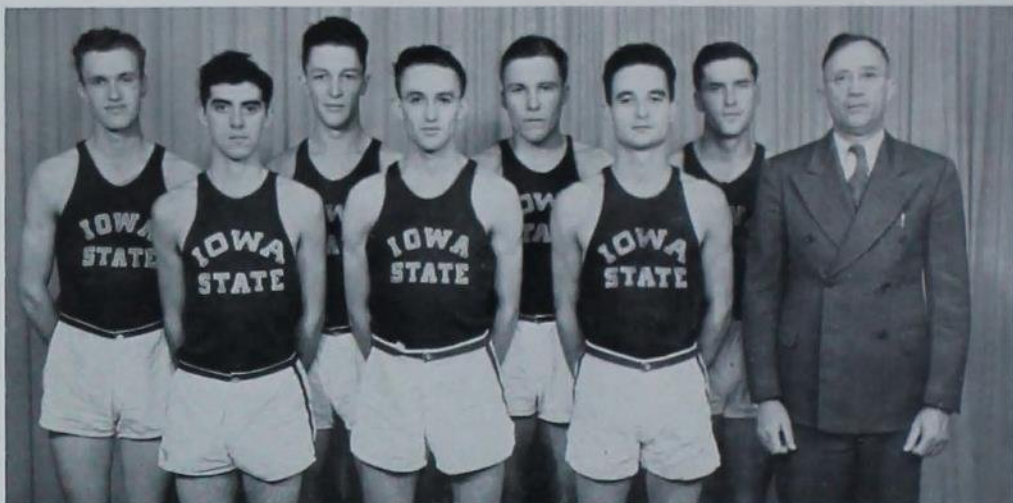

TOP ROW: Wilson, Dankle, Koprucki, Gibson. FRONT ROW: DeWolf, Richardson, Burgy, Coach Brettnall

Harriers Gather First Seven Places

After eleven years of obscurity, varsity cross-country has again taken its place in Iowa State intercollegiate competition since Track Coach George Brettnall substituted the new program for the Big Six two-mile event.

The Cyclone harriers ran in four meets, swamping Grinnell, 15 to 50, and taking the first seven places.

Drake eased past the Iowa Staters, 23 to 32, while Cornell provided the next competition, and Iowa State won, 26 to 29.

A triangular meet between the Iowa Navy Pre-flight, Grinnell and Iowa State was won by the naval trainees with 24 points. The Cyclones were close behind with 31 tallies, but Grinnell was far back with 77 points.

The new record for the Cyclone's new 4-mile course was set by Cornell's Orme.



Lee Richardson, Cyclone ace cross-country runner, crosses the line a close second to Walter Mehl in the meet against Grinnell and the Navy Pre-Flight

TENNIS

Netsters Capture Third In Big Six

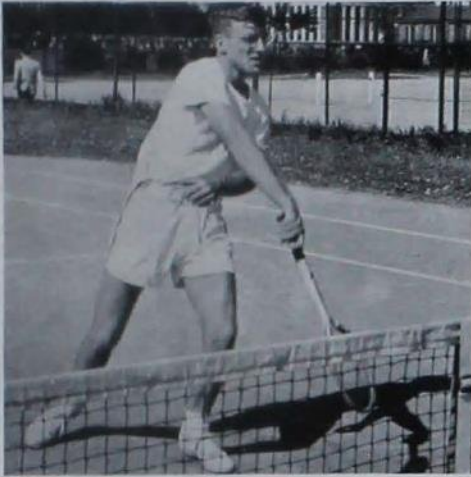

A hard drive over the net is executed by Ken Donelson, letter winner of the tennis squad who teamed with Lawrence Gilley in doubles play this year.

Nebraska's Big Six netsters turned the steam on the Iowa State tennis squad to drop the Cyclones into third place in the conference standings. The championship husker team toppled Coach Harry Schmidt's crew 4 to 2 in the final loop match of the season. Nebraska had previously tipped the Cyclones by the same score. Oklahoma, the defending champions, drubbed the Cyclones 6 to 0 in the only other conference game of the season, the victory giving the Sooners second place in the Big Six. Minnesota took the Cardinal and Gold measure 6 to 0 in a non-conference game. Iowa State nipped Coe 4 to 2 and hammered out a 4 to 0 decision over Carleton. Grinnell and the Cyclones played two 3 to 3 ties. Netsters winning major letters were Dick Young, Lawrence Gilley, Milton Salzman and Ken Donelson.

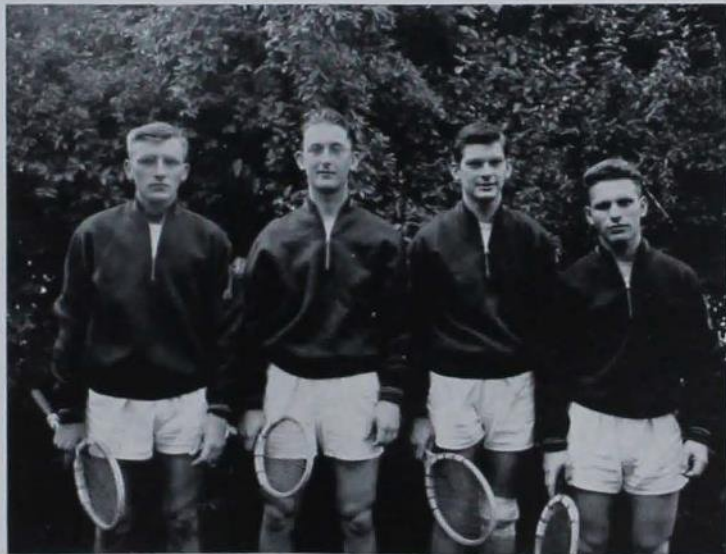

Donelson, Young
Gilley, Salzman

GOLF



Hall, Coach Otopalik, Walters, Mall, Sexton

Linksmen Garner Second Place Honors

Bad breaks along the route spoiled Iowa State's chances for the Big Six golf crown last spring. Even though the Cyclones had beaten Nebraska earlier in the season, the Cornhuskers came back and won the conference title, Iowa State placing second. Max Hall proved himself the best golfer in the conference by capturing medalist honors. The Iowa State aggregation opened its 1942 season at home with an easy victory over St. Ambrose College. Nebraska next invaded the college course and Coach Otopalik's crew handed the Cornhuskers a timely drubbing, 15½ to 5½, and gave the Cardinal and Gold their first conference victory of the

season. The Cyclones next journeyed to Minnesota for two games, winning easily from Carleton College, but meeting with stiff resistance when they played the Golden Gophers at Minneapolis. Minnesota took the long end of the score, handing the Cyclones their first loss of the year. Playing their second conference game at home, the Cyclones defeated the defending title holders, Oklahoma, 14½ to 3½. Max Hall's consistent par shooting, and the steady playing of Bill Walters, Bob Mall and Joe Sexton enabled all of them to play every game and win their letters for the current season. Max Hall was the second member of the Hall family to hang up honors for the Cyclone linksmen, Billy Hall having set the pace on the rugged Iowa State course two years earlier. Bill Walters was named captain of the Cyclone quartet for the '43 season.



WOMEN'S ATHLETICS



The Women's Gymnasium, completed in 1940, houses a large gymnasium, dance studio, individual activity and game rooms, and an indoor archery and golf range

In their first annual water show, "Amphibian '43," the Naiads, members of the Women's Swimming Club, presented a program of rhythmic pattern swimming with waltzing and marching strokes, a demonstration of standard dives and swimming strokes and a variety of comic arts. Tryouts for Naiads are held the beginning of each quarter and are based on general swimming ability and interest shown.

Recreational Leadership Club, combining the personnel of the former Camp Counselors Club and Leaders and Officials Club, offers its members instruction in outdoor cookery and first aid, subjects which

will be aids in summer camp counseling. Also members are given experience in officiation of group sports.

Tennis and badminton enthusiasts make up Rackets Club which is held during spring and fall quarters. This organization offers instruction and recreational activity along these lines.

Dance Club cooperated with the combined speech, dramatic, and music groups in presentation of a play, "School for Husbands." During intermission of the college Homecoming football game with Oklahoma, a group of Dance Club members presented dances representative of the allied countries.

WOMEN'S ATHLETICS

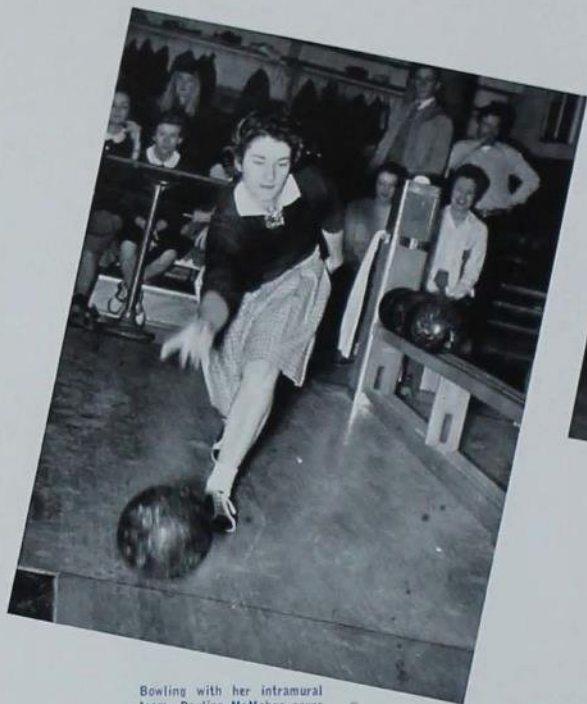

Bowling with her intramural team, Pauline McMahon earns points for her participation



After completing two years of physical education, women students are entitled to first aid instruction

Meeting in the gymnasium, this class under Miss June Breck takes 10 minutes of calisthenics



Striving for physical fitness, Iowa State women students under the leadership of Dr. Germaine Guiot, head of the Women's Physical Education Department, participated in establishing the "campus health front." Many dormitories and organized houses had periods daily of supervised physical exercise. Special conditioning periods are a part of all classes in women's physical education with the exception of rhythm and swimming classes.

Upperclass women who have completed two years physical education are entitled to instruction in the Red Cross standard first aid course for which the standard certificate is given. During each quarter 150 to 200 students learn techniques in bandaging, care of burns and artificial respiration.

WOMEN'S "I" FRATERNITY

Officiate At Games

Assuming the responsibility of officiating at intramural events this year, members of the Women's "I" Fraternity, women's athletic honorary, took over an activity formerly under the supervision of the physical education faculty. Another new activity of the organization was the selling of chrysanthemums at the Homecoming football game. In spring quarter, the members entered a booth in the annual Varsity "I" Carnival and sponsored a Veishea open house. Leading the honorary this year were Alice Fletcher, president; Doris Strater, vice-president; Muriel Woodson, secretary; Mildred Giesenberg, treasurer; and Miss Ruth Hassinger.



Muriel Woodson, secretary, checks roll for Women's "I" Fraternity as Alice Fletcher, president, and Mildred Giesenberg, treasurer, wait for their names



TOP ROW: Neal, Simmons. SECOND ROW: Hardy, Hardt, Matson, Boyts. FRONT ROW: Woodson, Fletcher, Strater, Giesenberg

WOMEN'S ATHLETIC COUNCIL



TOP ROW: Snodgrass, Benson, McMahon, Hanitz, Graf, Gross, Beneke, Fletcher, Campbell. FRONT ROW: Cameron, Matson, Simmons, Schmoeller



Helping to plan a "get together," Beverly Matson, Jeanne Schmoeller, Jeanette Simmons and Janet Cameron meet in the west lounge of the gymnasium

Although the Naval Training School commandeered the Women's Gymnasium for use on all week nights except Thursday, the Women's Athletic Association continued to carry on its program in the one remaining evening. Open to all women who are interested in participating in individual and group sports, the W.A.A. is divided into Bowling Club, Dance Club, Naiads and Recreation Club. Governing this organization is the W.A.A. Council, made up of the presidents of the clubs, of the Women's "I" Fraternity and the Women's Intramural Board.

Activities of the organization include a picnic in the fall for freshman women, a tea in the spring to introduce officer candidates, and occasional parties with the faculty.

WOMEN'S INTRAMURAL BOARD

Board Coordinates Intramural Program

Coordinating all athletic functions in the organized houses, the Women's Intramural Board strives to give every woman student an opportunity to participate in intramural activities. To man the board, each house sends one representative to serve in the organization. Phases of athletics included in this year's program were badminton, softball, table tennis, bowling, archery, volleyball and swimming. Because of war-time priorities, no trophies were awarded to winning contestants. Officers of the council this year were Fauneil Campbell, president; Sally Richardson, secretary; and Janet Cameron, treasurer. Dr. Germaine Guiot served as faculty advisor for the organization.



Janet Cameron, Sally Richardson, Eleanor Connolly, Jeannette Simmons, June Hudak, Fauneil Campbell and Helen Rude plan the final intramural play-offs



TOP ROW: Bricker, Darrow, Fulmer, Travis, Bruene, Terral, Haapaniemi, Otto, Rude, Steele. FRONT ROW: Green, Drown, Hauswirth, Campbell, Richardson, Cameron, Connolly

MEN'S INTRAMURALS

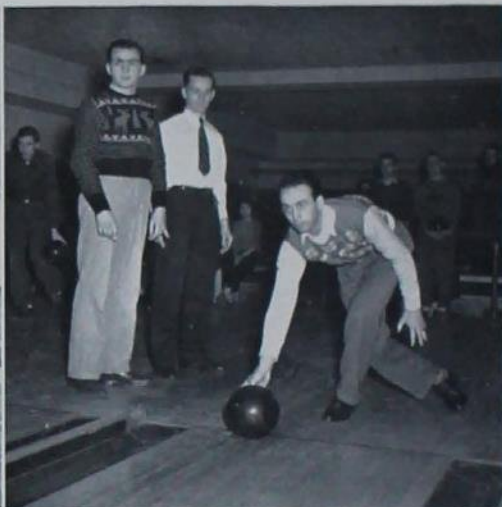

Bruce Henderson and Bob Kirkpatrick, who teamed with Merrill Crees and Bill Price to make FarmHouse the runnerup in the table tennis tournament, have a practice session before the play-off. Lawrence Danton, member of the DU champion bowling team, shows team-mates Warren Skvaril and Robert Shaw a new twist on that ball

Driscoll gets a rebound for the Theta Chis in the play-off with the Phi Gam champions



Bob Nims and Harry McCreedy of the AGR team have a practice tussle

Track Meet Begins

Intramural competition got its first start at Iowa State back in 1895 when a track meet was held between the junior and senior classes. In 1912 competition was inaugurated in baseball. Three years later the Interfraternity Council organized competitive athletics between the fraternities. In 1920 a member of the athletic staff was appointed to supervise intramural activity, which had been limited largely to baseball, track and basketball. Frank Williman was the first full-time intramural director and pioneered the first year around program. The present director, Harry Schmidt, assumed the position in 1926 while holding the line-coaching job. In 1928 he added intramural competition to include independent men as well as fraternity and boarding club men.

MEN'S INTRAMURALS



Gordon Bell of the Phi Delt active football team and Berry Bonelli of the Sig Alpha freshman team have a private battle during the tussle for the all-college championship. Phi Delta Theta won the crown

Three-Fourths Of Men Participate

Believing that students needed more than a physical conditioning program, the athletic department this year put additional emphasis on the competitive angle of the college's athletic program. More than 75 per cent of the men students donned athletic togs and took part in the 26 sports offered in the intramural program. Participation was entirely voluntary and competition was arranged for students through three groups: fraternity, fraternity freshmen, and ward, the dormi-

tory division competing with the ward groups. The winners of these divisions then competed to determine the all-campus winners. Further competition was made available through club organizations of special sports and by divisional class tournaments. The Iowa State Swordsmen Club was available to fencing enthusiasts, the Bowstring and Cyclone Archer's Club held regular archery classes and meets and the Winter Sports Club held skating tournaments.

MEN'S INTRAMURAL BOARD

Presidents, Managers Make Up Board

Back of the intramural program's success at Iowa State is the Intramural Administrative Board, which is the supreme court and congress of the system—deciding the policies and making the plans. Board members include the presidents of the three divisional intramural councils—fraternity, fraternity freshmen and ward—three senior managers and three junior managers.

Representatives from the fraternity council were Milton Nielsen, fall; Tom Colloton, winter; and Dick Beaubien, spring. Leo Schneider represented the fraternity freshmen throughout the year. Ken Myers was the fall and winter ward representative and

Lowell Smith served during the spring quarter. Senior managers were Carleton Vangness, fall; David Ryder, winter; and Emmett Barnes, spring. Junior managers appointed to the board were Bill McCraith and Charles Pavlik, fall; Don Shimon, winter; and Melvin Shepherd, spring.

Twenty-six sports came under the intramural plan this year, with over 75 per cent of the men students of Iowa State taking part in some events. Some of the competitions were held in touch football, golf, archery, handball, track, badminton, tennis, horseshoes, bowling, swimming, fencing, basketball, wrestling, baseball and obstacle racing.



TOP ROW: McCraith, Vangness, Shimon. SECOND ROW: Nielsen, Schneider. FRONT ROW: Schreurs, Pavlik, Myers, Schmidt

MEN'S INTRAMURAL COUNCIL

Managers Arrange Play Schedules

Backbone of the vast intramural organization at Iowa State is the Intramural Council which is composed of the managers from each division in a competition group. Managers from each ward, dormitory, fraternity and fraternity freshman team form a council to assist Harry Schmidt, director of intramurals, in making schedules, arranging play-offs and settling disputes.

Proof that Iowa State students took their physical fitness seriously was shown in some tests conducted by Ray Donels of the athletic staff. At the close of the winter quarter, Donels gave his classes in calisthenics four physical tests to determine their physical condition as compared to the standards used

by many of the armed services' athletic instructors. Every participant in the tests was above the average standard, which is based on 200 points, and the lowest Iowa State participant scored 203 points. The average number of times for each event, according to the standard, was 27 for sit-ups, 15 for pull-ups, 22 for squat jumps and 16 for push-ups. Leaders in the test were Edward Hess who scored 274 points, Olin Howie with 269 points, Paul Bame with 266 points and three tied for 265 points in the final count.

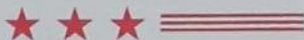

TOP ROW: Shimon, Shepherd. SECOND ROW: Ruete, McCraith, Schmidt, Ryjer, Vangness. FRONT ROW: Pavlik, Schreurs

MEN'S INTRAMURALS

DIVISIONAL STANDINGS

SPRING 1942

<i>Sport</i>	<i>Fraternity</i>	<i>Fraternity Freshmen</i>	<i>Ward</i>
VOLLEYBALL	Delta Upsilon	Phi Kappa Psi	Delta Ducks
HORSESHOE	Sigma Nu		Kappa (Thompkin)
SOFTBALL	Phi Gamma Delta <i>All-campus Champions</i>		Nu
TENNIS Singles	Tau Kappa Epsilon (Liggett)	Phi Gamma Delta (Gaylord)	Kappa (Thompkin)
TENNIS Doubles	Beta Theta Pi (Maxwell-Wood)	Delta Upsilon (Lueder-Giroux)	
GOLF	Sigma Alpha Epsilon	Beta Theta Pi	
TRACK	Sigma Alpha Epsilon		Iota

Winners in the dormitory division were Hughes Hall No. 2, volleyball, Hughes Hall No. 2, winner in horseshoe competition with Wallace Butson doing the pitching, Hughes

Hall No. 1 took the softball honors while Men's New Hall capped the tennis singles crown with Willard Rogers contesting the netsters. West Stadium took track honors.



Phi Gamma Delta, all-college football champions. TOP ROW: Little, Warner, Nussdorfer, Gaylord. FRONT ROW: Bell, Rush, Grotlich



Members of the Iota Ward team, Class A football champions. TOP ROW: Mayer, Stewart, Mendelson, Aldrich, Smith, Keizer. FRONT ROW: Grove, Eller, Diehl, Dodgen

MEN'S INTRAMURALS

Hughes Hall No. 2, dormitory volleyball champions. TOP ROW: DeForest, Keith, Driscoll, Lippenberger, Thorbrøgger. FRONT ROW: Boyer, Borchardt, Peterson, Mattison



Delta Chi, runnerup in the fraternity softball tournament. TOP ROW: Boust, Porter, Paul, Pieper, Weber, Harms. FRONT ROW: Bales, Brockmann, Kelley, Tanalski, Ormiston



FALL 1942

<i>Sport</i>	<i>Fraternity</i>	<i>Fraternity Freshmen</i>	<i>Ward</i>
TOUCH FOOTBALL	Phi Gamma Delta <i>All-campus Champions</i>	Sigma Alpha Epsilon	Iota Pansies
CROSS-COUNTRY	Theta Xi	Phi Kappa Alpha and Pi Kappa Phi	Beta
OBSTACLE RELAY	Delta Tau Delta	Beta Theta Pi	Delta
HORSESHOE			Lambda and Beta
BOWLING	Delta Upsilon		

WINTER 1943

BASKETBALL	Phi Gamma Delta <i>All-campus Champions</i>	Phi Delta Theta	Nu and Hughes
TRACK	Sigma Phi Epsilon	Sigma Alpha Epsilon	Kappa
SWIMMING	Phi Delta Theta	Phi Delta Theta	Zeta
WRESTLING	Alpha Gamma Rho	Pi Kappa Alpha	Iota and Zeta
BOWLING		Phi Kappa Psi	Eta (Voelker)
TABLE TENNIS	Alpha Tau Omega	Delta Tau Delta	Kappa (Fox)
HANDBALL Singles	Phi Delta Theta (Dorsett)	Sigma Alpha Epsilon (Otopalik)	Gamma (Zitzman)
HANDBALL Doubles	Phi Delta Theta (Dorsett-Anderson)	Pi Kappa Alpha (Little-Clock)	Nu (Gast-Shanda)

MEN'S INTRAMURALS



SAE, runnerup in the fraternity basketball tournament. Members of the team were Clausen, Blakemore, Campbell, Munger, Hanson



TOP ROW: Sleight, Allen, Hein, Ahmann, FRONT ROW: Baldwin, Kool, Le Francois, Koffenbach



Three players in the all-college handball tournament

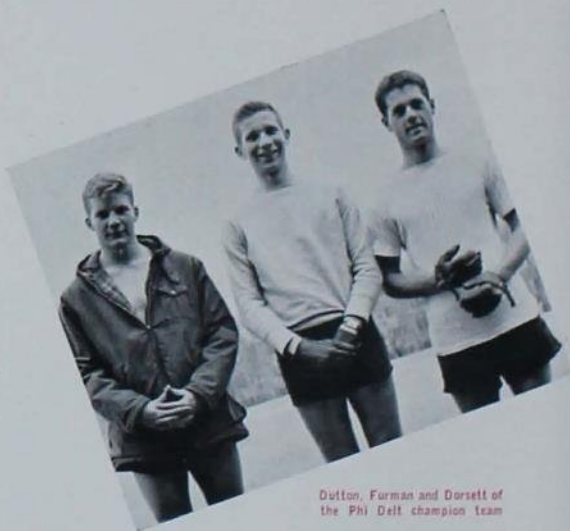

Dutton, Furman and Dorsett of the Phi Delt champion team

MEN'S INTRAMURALS

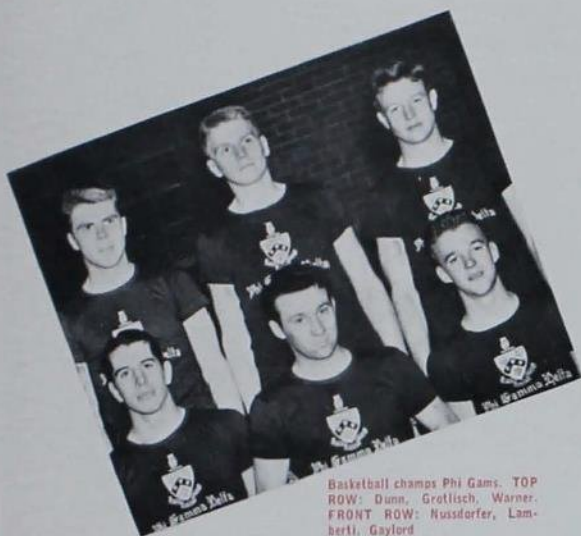

Basketball champs Phi Gams. TOP ROW: Dunn, Grottsch, Warner. FRONT ROW: Nussdorfer, Lamherli, Gaylord



Phi Delt swimming champs. TOP ROW: McMillan, Stuart, Ellis. FRONT ROW: Ward, Eberlein, Dutton

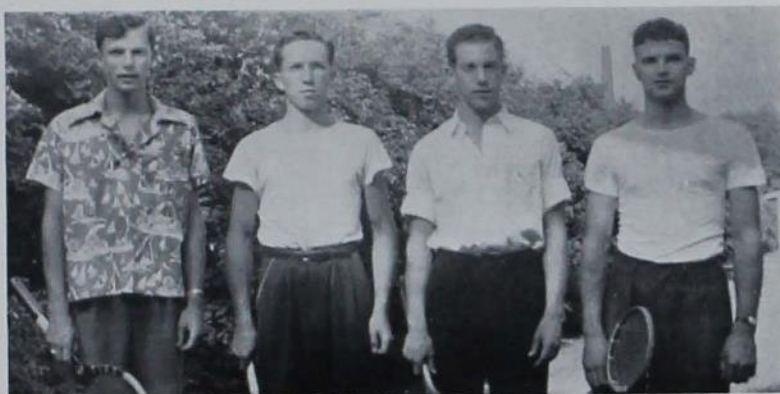

Mahone, Giroux, Moodie and Lueder were members of the DU fraternity tennis champion team



Delta Ducks, the ward volleyball winners. TOP ROW: Rogge, Kraus, Husted, Paterno, Roberts. FRONT ROW: Rehfilat, Boege

MEN'S INTRAMURALS



Stringer, Wellon, Monroe and Forester, Beta fraternity horseshoe champions

Theta Xi champion cross-country team members were Fisher, Daubendiek, Sorenson and Heitzman



Members of the Theta Xi Class B fraternity football champion team. TOP ROW: Miller, Challas, Norby, Dixon. FRONT ROW: Schrimpf, Zimmar, Davis

Placing first in intramural competition this year, Phi Delta Theta won the most points with Alpha Gamma Rho placing second, Delta Chi third, Sigma Phi Epsilon fourth, and Alpha Tau Omega fifth. Sigma Alpha Epsilon pledges took high honors among the freshman teams in intramurals.



Members of the Delta Upsilon bowling team that won the Class A fraternity bowling tournament in competition this year were Danton, Skvaril, Lueder, Peters, Clarke

MEN'S INTRAMURALS



AGR'S champion wrestling squad. TOP ROW: Waggoner, Killpack, Nims, Albrecht, Barrington, McCreedy, Anderson. FRONT ROW: Hindman, Ranney, Hall, Harris, Hass, Kyle, Lofton

Because of the drain on college manpower, this spring saw the fraternity freshman teams combined with the active teams to compete with ward teams in the intramural program.



SAE. Fraternity freshman football champions. TOP ROW: Bonelli, Larsen, Myers, Otopalik. FRONT ROW: Mitchell, Louthier, Iverson, Maenner



Freshman swimming champions in both fall and winter, Phi Delta Theta. TOP ROW: Bolton, Schleifarth, Hilleary, Burl. FRONT ROW: Lehman, Deal, Weir



STUDENT LIFE

One hundred fifty-eight engagements announced during the school year . . . Ellen Seidell, Virginia Bates, Virginia Richter and Suzanne Sybilrud chosen 1943 Bomb Beauties by naval trainees . . . Panhellenic Council organizes sorority-sailor swings . . . Interfraternity Council abolishes Homecoming decorations . . . Women's Dormitory Council inaugurates devotional services . . . Ward men elect a sweetheart . . . Ward Social Council gives turkey . . . Ward Program Council obtains popular movies for Ward Wampuses.

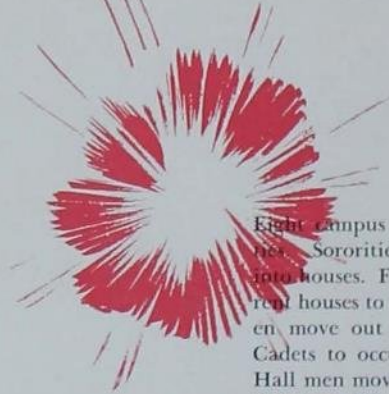

Eight campus queens reign over festivity. Sororities move transfer pledges into houses. Fraternities consolidate and rent houses to college. Barton Hall women move out to allow Naval Aviation Cadets to occupy the dormitory. Friley Hall men move into Friley on Lynn and Friley on Lincolnway. 1,400 ward men select Dorothy McDade as sweetheart.



Tacking up the Cardinal and Gold of an Iowa State penant, Barbara Miles and Eleanor Kenfield put the finishing touches to their room in the Tri Delta house







Slipping a diamond on the finger of his fiancée, this college man adds another pair of names to the long list of engagements announced in 1942-43. Five-pound parties serve to announce to the women in organized houses that another member has chosen to join the ranks of engaged women.

The buzzer rings, the doors to the dining-room open, and a houseful of excited women rush in, each anxious to be the first to find the chained pins, the box of candy. Five-pound parties have announced over 158 engagements since last September—a substantial increase over the number revealed last year.

When a fraternity man is involved, the first step in a romance is the pin-hanging, usually done after a big dance, but often accomplished ten minutes before curfew, in a brightly lighted parlor. The pin is meant

to affirm the process of "going steady." A class ring, or a bit of jewelry serves the purpose for an independent man. The next step is chaining the pins, which sometimes occasions a five-pound party—sometimes not.

In past years, romances have usually budded in the proverbial "sweet springtime," but with their favorite uncle calling them, many men have affirmed their engagements earlier. So in the spring of 1943, instead of finding dormitories void of women on weekend nights, there are lights in every room—real evidence of a war change at Iowa State.

1943 BOMB BEAUTIES



Ellen Seidell



Virginia Bates

1943 BOMB BEAUTIES



Virginia Richter



Suzanne Sybilrud

THE BOMB BEAUTY BALL



As a navy trio plays popular songs, Ruth Brown, candidate for Bomb Beauty, walks down a ramp extending into Great Hall where 1,500 naval trainees are gathered for their Wednesday evening Happy Hour. Trainees balloted by number only, voting for four of the twelve

Sailors Choose 1943 Bomb Beauties

Setting a precedent in the selection of Bomb Beauties this year, the yearbook staff asked the sailors of the Naval Training Station to vote on the 12 candidates during their Happy Hour on Wednesday evening. The women, attired in formals, were seated on the stage of Great Hall, Memorial Union, when the trainees arrived. Each candidate carried a colonial bouquet presented by the Naval Training School. Ballots were cast by over 1,500 trainees who voted by number only choosing four of the twelve candidates.

Appearing through a large replica of a book, which served as a backdrop for the Bomb Beauty Ball, Virginia Bates, Virginia Richter, Ellen Seidell and Suzanne Sybilrud were presented as Bomb Beauties of 1943. Russ Carlyle, whose band set the rhythm for the dancers, gave each winner an engraved bracelet, gift of the 1943 Bomb. The remainder of the backdrop consisted of a ship, submarine and a cartooned sailor adopted from *Esquire*. Also presented at the ball were the staff members of the 1944 Bomb.

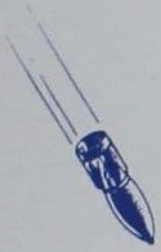

Appearing out of a page of a Bomb, used as a backdrop for the Bomb Beauty Ball, Suzanne Sybilrud makes her way down a ramp to be met by a naval trainee who will escort her to the microphone to be presented to the dancers by band leader Russ Carlyle



INTERFRATERNITY PLEDGE QUEEN

Dorothy Isaacson



WAR BOND QUEEN

Mary Jane Rice



JUNIOR PROM GIRL

Trymby Calhoun



HONORARY CADET COLONEL

Phyllis Voorhies



ENGINEERS' LADY
Virginia Bates



WARD SWEETHEART
Dorothy McDade

HARVEST BALL QUEEN
Verdene Boyken



PEP QUEEN
Helen Arnold

PANHELLENIC COUNCIL



TOP ROW: Franey, Barbre, Drake, Lockwood, Guy, Ryder. SECOND ROW: Stiles, Lozier, Galligan, Jordan, Stewart, Oler. FRONT ROW: Harding, Strayer, Heusinkveld, Denman, Hall

Council Plans Sailor-Sorority Swings



Gathered in the Union, Bette June Strayer, Mary Jane Drake, Miss Jane Fay, Jean Guy and Marguerite Heusinkveld discuss Panhellenic Council business

Highlighting the activities sponsored by this year's Panhellenic Council was a series of sailor-sorority swings held during the winter quarter. The first dance was held on Saturday Jan. 9 in Great Hall, Memorial Union from 4 to 5:30. The other two were held in the individual sorority houses. The nine sororities were divided alphabetically into three groups with a different group in charge each time. Entertainment was planned for the intermissions.

Leading the Panhellenic Council, which is composed of the presidents of the nine sororities and one junior representative, were Marguerite Heusinkveld, president, and Bette June Strayer, secretary-treasurer, for the first half, and Lucille Watson, president, and Jean Guy, secretary-treasurer, elected in January for last part of the year.

In place of the annual banquet usually sponsored by the Panhellenic Council for all Greek letter women, the council entertained Miss Hilda Beal, founder and first president of the York England Business and Professional Women's Club at a reception Tuesday night, October 20. A luncheon was held by the junior panhellenic members in the Oak Room on Tuesday, after which Miss Beal toured the campus. A dinner at the Kappa Delta house given by the sorority presidents preceded the lecture. Her address, "Wartime Britain" stressed the thought that the British feel the price of their sacrifices cheap.

Climax to the activities of the Panhellenic Council was the formal dance given in the combined ballrooms of the Memorial Union at the end of the winter quarter.



A dinner at the Kappa Delta house in honor of Miss Hilda Beal, guest speaker of the Panhellenic Council finds Suzanne Sybilrud, Theodore Clark, Marquerite Heusinkveld and Miss Jane Fay, social director, chatting before dessert is served



Dancing in Great Hall, Memorial Union, panhellenic women and their guests hear the music of Don Ross' band on March 12, a special 12 o'clock Friday night. During intermission, Eleanor Gunderson, Barbara Hird, Don Anderson and Bob Pierson have a coke in the Union grill before going upstairs

ALPHA DELTA PI



TOP ROW: Stiles, Grubb, Clarke, Travis, Carter, Reese, Taylor, Lemen, Sloan. SECOND ROW: Eck, Ellison, Crowther, Carmichael, Herdlicka, Leigan, Dwight, Hertz. THIRD ROW: Carson, Boltz, Male, Roesler, Shreffler, Oliver, Bass, Bundy. FOURTH ROW: Vespestad, Frank, Johnson, Tinsley, Larsen, Gramness, Kratt. FRONT ROW: Vial, Maver, Strayer, Mrs. Kucheman, Kern, Watson, Elwood



WINNING the *Green Gander* contest trophy twice during the fall quarter, members of Alpha Delta Pi set an all-time sales record for campus distribution of the magazine. In the field of dramatics, the Alpha Deltas were led by Kathryn Carter, who played one of the leads in the Iowa State Players' production, "Village Green." Doris Gramness, Eleanor Tinsley, and Jane Herdlicka served as the committee for the players "Stagedoor Stomp." Jean Crowther, treasurer of Psi Chi, was joined by Doris Gramness as a member of Chi Delta Phi. Katherine Johnson, Eleanor Tinsley, and Dorothy Larsen were among those sopho-

more women honored for outstanding scholarship by Omicron Nu. Josephine Elwood and Kathryn Carter, members of the Alpha Delt debate team, progressed to the semi-finals of the Intramural Debate Contest. Interested in athletics are Dorothy Stiles, cheer leader, and Bettejane Kern, president of the Twisters. In an all-college election, Janet Oliver was selected as one of the twelve competing candidates for Bomb Beauty of 1943. Dr. Margaret Sloss of the Veterinary Medicine Division, who served as an alumnae advisor, was elected national president of Sigma Delta Epsilon, scientific honorary fraternity for professional women.

A Greek goddess admitted guests to "An Evening with the Gods" at the Alpha Delta winter formal. Held at the chapter house, January 9, its atmosphere of fantasy was enhanced by glittering Greek letters, pink clouds, and music by Billy Weissenburgers' orchestra. The chapter house also was the scene of firesides, five-pound parties and after-hours parties throughout the year. Outstanding of these was the annual Christmas Pledge Party held at midnight on the Saturday preceding winter vacation. Letters to Santa from the pledges were feature attractions of the evening.

This year Alpha Deltas on the Iowa State campus have participated whole-heartedly in the war effort. Not only has the Iowa State chapter aided in the scrap drives, but it has also given some of its members to the armed forces. Pi chapter has joined other



2125 Greeley

chapters of Alpha Delta Pi in contributing its time and energy to provide equipment and articles of comfort for the men overseas and in this country. Alpha Delta Pi celebrated its ninety-second birthday this May 15th. Originally called Alpha Delta Phi, it was the first secret society for women.



Dorothy Stiles carries on a telephone conversation while Belle June Strayer, Marian Eck, Carolyn Reese and Dorothy Larsen wait their turns



Looking over last year's record of Alpha Delta Pi are Elvin Hopkins, Mary Dwight, Lois Roessler, Dewey Sample, Betty Grubb and Bob Grobeck



ALPHA GAMMA DELTA



Looks like good news as Alpha Gams Andy Dandridge, Lynn Byers, Bebe Lou Muehle and Shiley Lloyd smile over good news from Lynn's home town



A sure sign of spring as Dorothy Stewart, Tad Berst, Shirley Girton, Bill Nystrom, Joy Stewart, George Leonard, Mary St. Clair and Russell Mangold drag out the jalopy



2118 Sunset

GRAND PRESIDENT Marguerite Jansky of Washington, D. C. honored Rho chapter of Alpha Gamma Delta with a visit early last fall. She discussed with the chapter members the continuation of the summer camp work of Alpha Gamma Delta. Previously the sorority has staffed two summer camps, one at Jackson, Michigan, and the other at Welland, Ontario, for underprivileged children. Each of the chapters aids in the support of these camps and sends several children from its community.

Social events for the year were climaxed by the fall formal held in the chapter house.

Blue cellophane background sprinkled with silver snow flakes, blue and silver lights, and icicles carried out the winter theme, with the music coming from Bob Allen's orchestra. Exchanges and house firesides kept the remainder of the social calendar filled.

Officers who guided the most recent arrival to sorority circle were Joy Stewart, president; Bebe Muehle, first vice-president; Shirley Girton, second vice-president; Miriam Smith, treasurer; and Edith Marks, secretary. Founded at Syracuse University, Alpha Gamma Delta was granted Panhellenic standing by the council late in 1909.



Sally Rowlands, activities chairman, was the power behind the Alpha Gams in extra-curricular activities. Members of honoraries included Mary Jo Franey in Psi Chi and Lorraine Wiese in Pi Mu Epsilon and Chi Delta Phi. Florence Jane Kas, president of Sigma Alpha Iota, participated in the war program by sponsoring a drive to collect phonograph records for sailors. Under her direction, the honorary also sponsored a series of music appreciation programs and the annual Sor-Dor Sing competition.

Other activities saw Shirley Girton on the Student War Council and as secretary of A.W.S.; Ann Dandridge, secretary of the Twisters; Sally Rowlands, chairman of the Representative Party; Jean Davis on Writers'

Round Table; and Lorraine Wiese on the Science Council.

Marilyn Williams, assisted by Mary Jo Franey, was *Bomb* Index Editor and secretary of the *Bomb* Publication Board. Ruth Marie Gaessler and Virginia Smith worked on the *Bomb* editorial staff. The *Green Gander* staff included Dorothy Shauger, Mary Jo Franey, Lorraine Wiese and Marilyn Williams.

The Women's 'I' Fraternity claimed Virginia Graf while the Iowa State Debaters included Jane Rice and Marilyn Miller. Marilyn Williams played parts in theater productions of the Iowa State Players. Mary Jo Franey was chosen one of the twelve candidates for *Bomb* beauty at Homecoming.



TOP ROW: Terral, Perrine, Rowlands, Shauger, St. Clair, Stelling, Schild, Miller, Franey. SECOND ROW: Stewart, Leith, Wiese, Wensing, Rice, Gustafson, Byers, Springer, Weeks. THIRD ROW: Williams, Lloyd, Davis, Newman, Dandridge, Townley, Ross, De Vos, Kas. FRONT ROW: Marks, Bredbeck, Smith, Stewart, Mrs. Fosmark, Muehle, Girton, Avakian

CHI OMEGA



TOP ROW: Allen, Peck, Dexter, Schraub, Lehman, Madsen, Rohwer, Gilson. SECOND ROW: Hershey, Engle, Schreiber, Hansen, Marquis, Dallas, Ringen. THIRD ROW: Myers, Logan, Flinn, Cameron, Hardt, Arnold. FOURTH ROW: Clure, Bilhorn, Hauck, Willis, Firkins, Sybilrud. FRONT ROW: Klusmann, Collins, Mrs. Sledge, Hall, Viall, McKinney



227 Gray



CLAIMING four campus queens, the Chi Omegas found themselves well represented in the beauty circles. Verlea Longley was chosen Varsity "I" Queen by an all-college election last spring. Marian Willis was the "sweetheart" of the fraternity pledges and presided over their annual spring Pledge Formal. Heading the Victory Caravan of Hollywood stars in Des Moines

with Cary Grant as her escort of the day was Veishea Queen of Queens, Marian Allen. Selected from a field of eleven contestants by Mr. Grant, Marian was previously voted Pep Queen. This fall, cheerleader Helen Arnold reigned over Homecoming activities as Pep Queen for 1942. She was elected by the students and presented at the Homecoming Pep Barbecue to reign over the festivities.

Honorarys rewarded many Chi Omegas for scholastic and extra-curricular activities. Annabelle Hershey, Margaret Hauck and Phyllis Klusmann were pledged to Phi Upsilon Omicron. Sue-Marie Schreiber, already a member of Omicron Nu and Phi Upsilon Omicron, was made a member of Phi Kappa Phi. She was also president of the Associated Women Students, chairman of the Joint Political Committee and chairman of the Conservation and Reclamation Committee of the Student War Council. Annabelle Hershey, Applied Art Club president for the coming year and a member of Home Economics Council, and Barbara Sgarlata were initiated into Delta Phi Delta, while ex-president Ruth Hall is an associate member of Psi Chi. On the Y.W.C.A. Council are Betty Roth, chairman of the Radio Committee and pledge Jean Ringoen.

Treasurer of W.A.A. is Janet Cameron, who, with Ruth Hardt won the table tennis doubles tournament in intramurals. Active in Dance Club are Natalie Dexter, Harriet Engle, Marian Allen, Helen Arnold and Jean Ringoen. The *Iowa Homemaker* claims Phyllis Klusmann as treasurer and Betty Roth as feature writer, while Annabelle Hershey and Betty Peck are vice-president and treasurer of Bit and Spur. The duties of treasurer of the *Green Gander*, college humor magazine, are Marion Willis'; and Marion Viall, as treasurer, collects money for the Health Council. Campus representative for *Mademoiselle*, President Phyllis Collins, received an award for her report on "Traditions and Taboos at Iowa State College." Ruth Hardt, vice-president; Bessie Hansen, secretary; and Mary Logan, treasurer, are the other Chi Omega officers for the year.



An assignment made easy to Phyllis Collins, Barbara Dallas and Pat Rohwer by Power's model Dave Hurlbut



Chatter, apples and Sue-Marie Schreiber, Jean McKinney, Annabelle Hershey, Jean Marquis and Doris McColm

DELTA DELTA DELTA



Approving looks from Ann McCormick and Don Sorenson catch Mary Lou Protzman and Carl Vanginess dancing in the archway of the Tri-Delt house

Jane Crossan, Marjorie Boyts and Sarah Lamoureux do some December festooning. Wonder whose tree it is?



302 Ash



ELECTED Honorary Cadet Colonel by members of Scabbard and Blade, Phyllis Voorhies, Delta Delta Delta, reigned over the Military Ball winter quarter. Also during winter quarter the Tri Dels won the Varieties Skit competition, nosing out four other entries. They added the Veishea Vod-Vil skit trophy to their house library last spring—the third time in four years that they gained possession of this award.

Tri Dels contributed to the war effort by holding their fall formal at the chapter house and donating the money saved toward buying stamps and bonds. Several members acted as supervisors for the Red Cross Sew-

ing groups organized on the campus this year.

Taking the lead in scholastic and social activities this year was President Pat Barbre, co-chairman of Religious Emphasis Week, a member of the Memorial Union Board and Y.W.C.A. Cabinet. Vice-president Marjorie Boyts is a member of the Student War Council, Mortar Board and served as president of Home Economics Club last spring. Barbara Miles, Ann Mason, Marilyn Meads and Victoria McKibben also claimed seats in the Home Economics Club Council. Jane Crossan presides over the League of Women Voters, and Dorothea Dunagan wields the gavel of Chi Delta Phi, writing honorary.



TOP ROW: O'Neil, McKibben, Gregg, A. Anderson, Voorhies, deJong, Clyde, Seidell, Williams, Schmidt. SECOND ROW: Jennings, Pegler, Richards, Benbrook, Brown, Guy, Dunagan, Nelson, Aldrich. THIRD ROW: Fraser, Langford, West, James, Stange, Mason, Kroeger, Winn, Protzman. FOURTH ROW: Jean Peterson, Dyas, Janet Peterson, McCormick, Miles, Meads, Lamoureux, Richardson. FRONT ROW: B. Anderson, Fletcher, Boyts, Mrs. Wilmarth, Barbre, Knox, Crossan, Cannon, Hanson

Other activity minded Tri Delts were Jean Petersen, Jean Guy and Marjorie Boyts who were elected into Phi Upsilon Omicron with Marjorie as treasurer. Katherine Benbrook and Jeane Stange joined Chi Delta Phi, and Jeane Stange served as treasurer of Delta Phi Delta. High scholarship honors were awarded Victoria McKibben, Janette Kroeger and Barbara Miles at Honor's Day Convocation last spring. Barbara was also selected for the Freshman Danforth Scholarship Award. Cornelia de Jong, Beverly West, and Jean Guy held positions on the Y.W.C.A. Cabinet.

Alice Fletcher held the presidency of Women's "I" Fraternity with Marjorie Boyts, Alice Anderson and Sally Richardson

as active members. Ann Mason served as vice-president of Dance Club and Associated Women Students and also as president of Textile and Clothing Club. Dorothy McDade presided over the Symphony Orchestra and Dorothea Dunagan has had leading roles in many Iowa State Players' productions. Betty Aldrich and Sally Richardson have contributed their pep towards cheer leading this year. *Homemaker* advertising manager is Marilyn Meads who is also vice-president of the Foods and Nutrition Club. With honors in volley ball and swimming competition, Tri Delta captured the plaque awarded to the house most active in intramurals.

For the fourth consecutive year, Tri Delta pledges held the highest scholastic record among the pledge classes of the campus. Pledge Jo Anne Powers was vice-president of Freshman Y.W.C.A. and Lila Mae Hummel was a member of Freshman Home Economics Council. The pledges turned the chapter house into a "Delta Hunting Lodge" for the pledge fireside in January. Dorothy McDade was selected queen by the Ward System and presented at their semi-formal.





2138 Sunset

THREE thousand dollars contributed to war bonds this year highlighted the individual activities of Delta Zetas in the national emergency. Besides this, Marjorie Beneke and Elizabeth Englehardt served on the Student War Council. Salvage committee members include Betty Ann Landgraf, also a member of the publicity committee,

and Virginia Leafstone, committee secretary. Alice Mae Hauswirth, Marjorie Klein and Betty Ann Landgraf were Red Cross supervisors in the sewing room.

Rationing of fun was little in evidence at the chapter house this year. A Wild West party in the fall, an open house following the Drake-Iowa State game, and a Valentine tea dance were outstanding features in the social calendar.

Representing Delta Zeta in honorary societies were Marjorie Beneke, Barbara Moeckly and Josephine Ricklefs in Phi Upsilon Omicron; Flossie Ketelsen Reasoner in Sigma Alpha Iota and Chi Delta Phi; Marjorie Beneke and Virginia Harding in Theta Sigma Phi and Betty Fair and Barbara Moeckly in Psi Chi. Elected as a Pep Queen attendant to serve during the Homecoming celebrations was sophomore Jean Waterman.



Knitting instruction for Billie Barrett, Jean Kimberly and Carolyn Volk by DZ housemother, Mrs. B. A. Weber



The Delta Zetas deal, and it's our turn to watch Betty Ann Landgraf, Elizabeth Englehardt, Betty Fair and Sherry Gaines play this bridge hand



DELTA ZETA



TOP ROW: Hayward, Jerstad, Hird, Ousdahl, Kimberley, Barrett, Klein, Fair, Webb, James. SECOND ROW: McAulan, Lozier, Lorenz, Ketelsen, Eastburn, Leighty, Waterman, Mundt, Gaines. THIRD ROW: Moeckley, Richards, Huffman, Tidrick, Leafstone, Gilchrist, Wolf, Feik. FOURTH ROW: Metcalf, Volk, Burns, Landgraf, McCracken, Hauswirth, Steinberg. FRONT ROW: Ricklefs, Engelhardt, Harding, Mrs. Weber, Strater, Beneke, Lawson



Between social events, wearers of the lamp were busy with typical "booklarnin" and extra-curricular activities. Delta Zetas active on student publications included Virginia Harding, member of the *Daily Student* Publication Board, Marjorie Beneke, co-women's editor of the *Daily Student*, Betty Fair, exchange editor of the *Green Gander*, and Patricia Gilchrist, associate business manager of *Sketch*. Singing in the Women's Glee Club were Marijean Feik, Barbara Moeckly, also a member of the Y.W.C.A. sextette, and Jean Waterman. Josephine Ricklefs attended Cardinal Guild meetings, while Betty Fair represented Sociology Club on the

Science Council. On Home Economics Council were Barbara Burns, Patricia Gilchrist, secretary, Elaine McCracken and Barbara Moeckly. Guiding college equestriennes was Suzanne Hayward, president of Bit and Spur. Senior Prom preparations found Betty Fair acting as associate chairman. Doris Strater reported to Women's "I" Fraternity meetings, while Elizabeth Englehardt worked out with the Dance Club. Margaret Mundt was secretary of L.S.A.

Guiding the DZ's this year were Virginia Harding, president; Doris Strater, vice-president; Marjorie Beneke as secretary; and Virginia Leafstone serving as treasurer.



THE 1942 "I" award entered the Gamma Phi Beta house last fall when Jeane Gross received the award as the outstanding freshman woman in athletics. Twice honored at the Fall Honor's Day Convocation was Eileen Dudgeon, winner of the Sketch Creative Writing Award and outstanding woman scholastically among freshmen home economics students.

On the activity wheel, Gamma Phi's wearing the Women's "I" Fraternity letter are Beverly Matson, Muriel Woodson, Mary Neal and Caroline Hardy. Eileen Dudgeon was assistant editor of the 1943 *Bomb* and Patricia Craven co-editor of the women's page of the *Daily Student*. On the staff of the *Iowa Homemaker* were Dorothy Lee

Conquest, managing editor, and Marabeth Paddock, associate editor. Patricia Craven, president of Journalism Club, joined Mary Jane Drake, member of the Student War Council, on the Home Economics Club Council. Betsy Little served the Y.W.C.A. as secretary while Julie Wendel wielded the gavel of the Iowa State Players. Jeane Gross presided over the Naiads, Shirley Sue Smith served as vice-president of Health Council and Beverly Matson was president of Dance Club and vice-president of W.A.A.

Patricia Stow and Zona Cleveland were president and secretary respectively of Freshman Home Economics Club. Marie O'Brien and Katherine Critchfield served in the same capacities for Freshman Y.W.C.A.



TOP ROW: Shearer, Paddock, Bartels, Cassidy, Norgaard, Bobbie Matson, Mewhirter, S. Matson, Hein, Dale, Park. SECOND ROW: N. Bauer, Conquest, Heilman, Craven, Connolly, Houston, Drake, Wilson, Olson, Gross. THIRD ROW: Lehti, Wallace, Burgi, Carter, Neal, Hein, Whitlow, McHenry, Kjorvestad, Mitchell. FOURTH ROW: Smedal, Jensen, Reckert, McDonald, Dudgeon, Little, Taylor, C. Bauer, Miller. FIFTH ROW: Schmidt, Anderson, Wasem, Woodson, Feyder, Wheelan, Weigel, Gowen. FRONT ROW: Wendel, Hardy, Beverly Matson, Mrs. Sigmond, Oler, Wagner, Smith, Moore

GAMMA PHI BETA



Fireside chat, Gamma Phi style, as Pat Park and Marabeth Paddock entertain Chuck Johnson and Ben Hitchcock



The house library furnishes refined amusement for Betty Cassidy, Beverly Whitlow, Martha Weigel, Mary Burgi, Joyce Wilson and Edythe Bartels



315 Pearson

Representing Omega chapter in honorary fraternities are Alice Ann Moore, treasurer of Omicron Nu, and Carol Bauer, Marie Anderson and Frances Runnells, who attended its meetings. Dorothy Lee Conquest, a member of Mortar Board joined Charlotte Hein, Julie Wendel, Susan Houston, Mary Jane Drake and Marabeth Paddock in Phi Upsilon Omicron. Invited to membership in Phi Kappa Phi were Alice Ann Moore, Carol Bauer and Shirley Sue Smith. Shirley Sue is also a member of Iota Sigma Pi, women's chemistry honorary. Patricia Hayes wears the pin of Delta Phi Delta, Marie Anderson belongs to Psi Chi, Mary Schmidt is

a member of Chi Delta Phi and Dorothy Lee Conquest answers roll in Theta Sigma Phi.

Musically inclined are Eileen Dudgeon, who was featured pianist with the concert band last spring playing George Gershwin's "Rhapsody in Blue," and Georgiana Jensen who portrayed Lisette in the musical comedy, "School for Husbands."

Outstanding on the 1942 Gamma Phi social calendar were the Founder's Day party, the annual Christmas dinner and exchange of gifts, the fall formal carried out with a huge glittered Christmas tree as a background, and the sleigh ride and dance held at the chapter house during fall quarter.

AHUGE baby panda, designed and built by members of Kappa Delta won first place for them in the Sorority Division of the 1942 Veishea float contest. Attendant to the Queen of Queens at that celebration was Virginia Jordan. Queen of the Harvest Ball early in fall quarter was blond Verdene Boyken, also secretary of the Religious Emphasis Week committee, and Representative Party candidate for student body presidential primaries. *Bomb* beauty candidate Mary Jane Rice and Sigma Chi Sweetheart Corinne Smith also represented Kappa Delta in the beauty circles.

Student War Council members were Peggy Heusinkveld, who headed the health division of the council and also guided the members of Panhellenic Council, and Mary Lynn Beasley, chairman of all the campus Red Cross work organized this year.

Y.W.C.A. enthusiasts included Finance Chairman Verdene Boyken and sophomore cabinet members Peggy Cunningham and Mary Jane Rice. Elizabeth Mills, Pat Haskin and Frances Mallory aided on the Home Economics Council. Elizabeth served as president of Applied Art Club, Pat was vice-president of Textiles and Clothing Club, and Frances wielded the gavel for Delta Phi Delta. Joining Frances Mallory in Phi Upsilon Omicron were Pat Haskin and Verdene Boyken. Alta Reeves, elected to Omicron Nu in fall quarter, pledged Phi Kappa Phi winter quarter. Ruth Herzig served Sigma Alpha Iota as vice-president and Pat Haskin was editor of the Sigma Alpha Iota yearly publication. Science Council claimed Isabelle Morse, who was also elected to Psi Chi, and Ariel Clark, vice-president of Science Women's Club and treasurer of the *Bomb*.



A letter from home comes for Helen Bacon, as Nancy Jaeger and Mary Jane Rice get in on the good news



Kappa Delta social circle—Dorothy Drown, Isabelle Morse, Elizabeth Watt, Beverly Wheeler and Susan Finkbine



KAPPA DELTA



TOP ROW: Mallory, Richmond, Maher, Jordan, Mills, Watt, Bacon, Rice, Kuhn. SECOND ROW: Willrett, M. Johnson, V. Johnson, Keister, Cunningham, Shepard, Paulson, Read. THIRD ROW: Wheeler, Ewing, D. Hughes, Smith, Beasley, B. Hughes, March. FOURTH ROW: Benson, Huffman, Boyken, Morse, Mitchell, Reeves. FRONT ROW: Clark, Heusinkveld, Mrs. Mulcahy, Scott, Haskin, Ashby



2102 Sunset



Social events of the year were limited to minimum expenditures because of war-time stringencies, but Kappa Deltas made "fun at home" and enjoyed themselves at two clever firesides given for the active chapter by the pledge class. The quarterly scholarship parties and a formal dance with spirited Mexican decorations rounded out the social calendar for the Kappa Deltas this year.

Members of the varsity cheer-leading squad were pledges Jacquie Howell and Helen Yarwood, Kappa Delta's chemical engineering student. Corinne Smith was secretary of A.W.S., Carolyn March vice-president of the Twisters, and Elaine Benson, co-president of Bowling Club and a member of W.A.A. Council. Frances Mallory wears the "I" of the Women's "I" Fraternity.



TOP ROW: Barclay, Clarke, Rowe, Yappen, Rude, Daley, Young, Neveln, Knapp, Fairman. SECOND ROW: Gibb, Robertson, Curley, Fletcher, A. Wallace, Gantt, L. Evans, Stewart, Diggs. THIRD ROW: E. Evans, Schoppe, E. Wallace, Galligan, Iverson, Tanfield, Calhoun, Johnston, Caslavka. FOURTH ROW: Barry, Kurtz, Healy, Hammerschmidt, Marjory Taff, Mary Taff, Wheeler, Hornaday. FRONT ROW: Garberson, Schmoeller, Harter, Graham, Denman, Miller, Spetman, Marshall

FOR the second time in the last three years, the trophy case at the Pi Beta Phi house holds the scholarship cup, awarded for the highest scholastic average of all women's organized houses on the campus. Twice in the spring the Pi Phis were the possessors of the *Green Gander* trophy, awarded to the group which sells the most Ganders in open campus distribution.

The highlight of last spring's social events was the spring dance held at the Country Club. The members and their dates danced to recorded music, using the money saved to purchase a seventy-five dollar war bond. The annual winter formal was held at the Pi Phi house with Ray Gray doing the musical honors. The Pre-Final Fling, the pledge fireside, turned the chapter house into a schoolroom, just before the fall quarter final examinations.

During the past year, the Pi Phis have been under the guidance of Doris Denman, who also wields the gavel of the Child Development Club, and is a member of Psi Chi. Vice-president Pat Garberson is editor-in-chief of the *Iowa Homemaker*, a member

of Phi Upsilon Omicron, Mortar Board, Theta Sigma Phi and president of the *Bomb* Publication Board. Recording Secretary Wanda Marshall was senior picture editor of the 1943 *Bomb*. Acting as treasurer of Pi Beta Phi was Lucille Spetman with Jean Miller as the pledge supervisor.

Another member of Mortar Board is Dordana Fairman, who is also a member of Omicron Nu, vice-president of Y.W.C.A. and a member of Phi Upsilon Omicron. Trymby Calhoun, chosen Prom Girl by the Junior Class, was a night editor on the *Daily Student*, commission manager of the *Daily Student* business office, a member of Pi Phi's debate team, secretary of the *Student* Publication Board, and a member of Dance Club.



PI BETA PHI



Taking the lighter approach to final cramming are Penny Maxson, Hal Stanton, Rosemary Tucker and Bill Byers



Definitely on the ball are Pi Phi pledges Janet Yoder, Mary Stenner, Donna Bressman and Delores Schmitt



208 Ash

Patricia Galligan is a recent addition to Phi Upsilon Omicron, a member of Women's "I" Fraternity, secretary of Bowling Club, and holds memberships in Cardinal Guild and the Dance Club. On the *Iowa Homemaker* staff are Betty Ann Iverson, associate editor, and Joyce Curley, cut editor. Betty Ann is a member of Delta Phi Delta while Elsa Evans, who is on Science Women's Council, joined Psi Chi. Working on Campus Varieties as co-chairman was Barbara Hornaday who was also a member of Dance Club along with Ann Wallace and Marjory Taff. Helen Rude serves on the Women's

Intramural Board and is a member of the Women's "I" Fraternity.

President of the Foods and Nutrition Club and a member of Home Economics Council is Grace Gantt. Gretchen Young was nominated for student body president, is a member of the Y.W.C.A. cabinet, Geneva Conference co-chairman, on the National Student Council, a member of Religious Emphasis Week committee and a Junior Prom Girl candidate.

Founded in 1867 at Monmouth College, Pi Beta Phi now embraces 81 chapters. The *Arrow* is the sorority's national magazine.

SIGMA KAPPA



TOP ROW: Schleis, Castle, Crosby, Hayward, Bielenberg, Landau, Rowse, Glasener. SECOND ROW: Diekman, Hawgood, Harpster, Potts, Thierman, Reichardt, Ryder. THIRD ROW: Tanner, Turney, Camenisch, Richter, Fidler, Kunkel, Davis. FRONT ROW: Steele, Ritts, Straight, Miss Dyer, Lockwood, Culbertson



MAKING U.S.O. scrap-books was a project of the Sigma Kappas this year. Since last fall, when the idea was brought to Iowa State by Ruth Ann Geig, Grand President of Sigma Kappa, the Sigmas have been holding weekly "pasting parties" and sending their products to the armed forces. Peg Reichardt and Dorothy Straight served as Red Cross Sewing Room supervisors. Betty Bielenberg and Marge Carroll helped the Health Council make dressings, while Eileen Turney did publicity work for the Student War Council. Peggy Ritts was one of the five Iowa State students selected as a Curtiss-Wright Engineering Cadet.

Mary Alice Culbertson and Jo Anne Schleis conducted exercise sessions each night for the physical fitness program. Betty Jane Camenisch was a member of Dance Club, while Frances Lockwood and Barbara Landau had memberships in the Naiads. Scholastically, Janet Crosby led the house with a four point. Eileen Turney was art editor of *Sketch*; Eleanor Harpster served on the business staff of *Green Gander*; Beth Fidler worked on *Sketch* and Phil Hawgood on the *Daily Student*. Gwen Qualley and Marjorie Hayward were on the Workshop Council of the Home Economics Education Club and Peg Reichardt served on the 4-H Council.

Winning active memberships in the Iowa State Players were Janet Crosby and Peg Reichardt, while Eleanor Harpster earned an associate membership. Betty Bielenberg, as a member of the Y.W.C.A. cabinet, was in charge of the music group. Shirley Diekman has part time charge of the Carnegie Music Room. Pledges of Sigma Kappa corresponded with other Sigma chapters and made a scrapbook of famous Sigmas.

The spring tea given by the pledges saw the tea table decorated with violets. Mrs. C. O. Anderson, Mrs. Forest Allen, Mrs. S. L. Thompson, Mrs. Neil Adams and Mrs. Alfred Hulmes were guests of the chapter. The chapter house was turned into a bower of flowers for the "June in January" formal with lavender and maroon, the Sigmas' colors, carried out in flowers and decorations. Founder's Day was celebrated with a formal



233 Gray

dinner at which Mrs. Geig, Grand President, presided.

Teas and other parties were held at which the Sigma Kappa trio—Violet Thierman, Dorothy Glasener and Shirley Diekman—sang. Marguerite Joyner joined the WAVES, and Elizabeth Groves is now working as an analytical chemist in a soybean factory.



Dinner call is inviting for Harriet Rowse, Frances Lockwood, Peg Reichardt, Alice Ryder and Shirley Diekman



The capable hands of Betty Jane Camenisch, Philippa Hawgood, Virginia Davis, Jacquelyn Potts, Betty Bielenberg, Barbara Landau and Naoma Kunkel make U.S.O. scrapbooks

INTERFRATERNITY COUNCIL



TOP ROW: Kennedy, Klett, Hitchcock, Caddock, Blakemore, Messer, Boerner, Pickford, Morrison. SECOND ROW: Brower, Kyle, Olson, Bower, Stow, Marsh, Bur-
nette, McGinnis. THIRD ROW: Nelson, Strome, Record, Myers, Gross, Bohner, Richter. FRONT ROW: Kirkpatrick, Stewart, Chase, Stepp, Pennings, Brush

Men Abolish Homecoming Decorations

Abolishing unnecessary expenses and re-arranging fraternity customs took much of the time of the Interfraternity Council this year. Composed of all fraternity presidents, and led by Robert Chase and Clyde Miller, the group abolished Homecoming decorations, the Interfraternity Banquet and the annual Christmas party, deeming them superfluous in the streamlined college program. Fraternity probations also took on a more serious aspect, and many expensive and time-consuming activities were taken out of probation week.

Positive contributions to the college war effort were the war stamp sale, rubber drive, bond purchase, clothes contribution and scrap drive. A smoker was held for the naval trainees, and the profits from the Men's Panhellenic Dance given to the War Chest.



Preparing a motion are Advisor L. O. Stewart, Secretary Al Hayes, President Clyde Miller, Vice-president Jack Hawkins and Treasurer Wendell Kyle



The arch of paddles, one from each of the 29 fraternities serves as a passageway for Dorothy Isaacson, who was chosen Interfraternity Pledge Queen



Warren Anderson stops for a chat with Prof. L. O. Stewart, advisor for the Interfraternity Council



Posing at the top of the Memorial Union stairs during intermission at the Men's Pommel are Frank Callahan, Beverly Matson, Stan Little and Peggy Akers

Orders to evacuate fraternity houses to make room for the women moving out of dormitories to be used by army men, constituted a grave problem for the Interfraternity Council this year. Fullst cooperation between houses, and between the fraternities and the college was maintained through the careful preparation of the council under the guidance of Prof. L. O. Stewart, faculty advisor.

Because of the speeded up program, the council found it necessary to elect officers during the winter quarter. Clyde Miller was leader of the group through the difficult times, while Jack Hawkins, vice-president, assumed alternate duties with Alva Hayes, secretary, and Wendell Kyle, treasurer.



LOSING 31 men over the summer vacation, the 15 active members and 21 pledges of Acacia had to work overtime to maintain their activities and scholastic standings. In honorary fraternities are Robert L. Carstens, a member of Tau Beta Pi and Phi Kappa Phi; Kenneth Oakleaf, chancellor of Alpha Zeta, a member of Phi Kappa Phi and Gamma Sigma Delta; and Jim Kemmish, secretary of Psi Chi and vice-president of Alpha Phi Omega. Evan Lutt balances the books for the Horticulture Club, and Robert Grobeck serves on the Agricultural Council.

Contact between the 25 chapters of Acacia is maintained through the *Triad* and the *Triagram*, national publications, while

the Iowa State chapter reports its activities in its own publication, the *Rising Sun*.

Beginning by electing Warren Vollmer as war secretary, the Acacians contributed to the war effort by buying war bonds and stamps and participating in the scrap drive.

Graduates of the Iowa State chapter prominent on the campus include Dean T. R. Agg, head of the Engineering Division, Dean Emeritus Anson Marston, Dean H. H. Kildee, head of the Agricultural Division and Dean R. E. Buchanan, head of the Graduate College.

Dick Maire, former Venerable Dean, has written a new Acacia song called "My Acacia Pin," which has been accepted by the organization for publication in their magazine.



TOP ROW: Beachler, Oldsen, Kemmish, Postel, M. Miller, Critchett, Lutt, Egerdal. SECOND ROW: Vollmar, R. Reister, Cowles, Wood, D. Grobeck, Ralles, Schuck. THIRD ROW: Humphrey, Harris, J. Carstens, Voien, F. Reister, Nichols, Stanley. THIRD ROW: Drdla, Oakleaf, Buck, R. Grobeck, A. Miller, McArthur. FRONT ROW: R. L. Carstens, Vasgaard, Mrs. Dinsmore, Gross, Zimmerman, Stewart



Prexy George Gross takes life easy while pledges Harry Zimmerman, Sam Carstens, and Dick Cowles remark about the leaves from that one tree



The clammy hand of a ghost greets comers to the Acacia Halloween party. Black cats, footprints on the walls and dim lights complete the setting



142 Gray

In a strategic location midway between sorority circle and the women's dormitories, the Acacians enjoyed a lively social season that included a Halloween costume party, a Christmas party, mid-winter Nut Party, pledge vodvil, Valentine sweetheart party, spring formal, and many picnics and informal gatherings. Ghosts, goblins and all other Halloween caricatures had complete reign of the chapter on October 31. All superstitions were spurned when everyone was compelled to walk under a ladder, climb through a dark tunnel, and finally shake the cold hand of a ghost. Decorations such as

bales of straw and hay, corn stalks, black cats, footprints on the wall and ceiling and dim lights, all added to the mysterious surroundings of the chapter house.

The costumes of the Nut Party were the latest thing that a typical Iowa State Nut would wear—anywhere from galoshes for headgear to pleated gunny-sack skirts. The general theme of decorations was for the "President's Birthday Brawl" since the party occurred on January 31.

The first chapter of Acacia was established at Ann Arbor, Michigan, in 1904 as a fraternity to be free from social evils.

ADELANTE



TOP ROW: Ellsworth, Melike, Merrill, Johnson, Hansen, Bean, DeForest, Brokman, McElroy. SECOND ROW: Speer, Linder, Ward, Roe, Gilles, Tiffany, Barker, Mason. THIRD ROW: Watson, McGrew, Fuller, Gillette, Sandberg, Lindahl, Ettinger, Dunkelberg. FOURTH ROW: Faas, Nicol, Vavra, Gunnerson, Mander, Gilbert, Geist. FRONT ROW: Yanecek, Chaloud, Griswold, Mrs. Tift, Pickford, Winger



304 Welch



ADDING a gold star to their service flag, members of Adelante Fraternity paid tribute this year to Don Griswold, an alumnus who was killed in action during the Battle of Midway. Other prominent alumni who wear the Adelante badge are C. L. Burlingham, secretary of the National Dairy Association; J. G. Watson, president of the

National Farm Editors' Association; the late C. V. Gregory, member of the Federal Reserve Bank Board in Chicago; Howard Vaughn, United States Indian Service; B. J. Firkins, G. W. Godfrey, L. J. Murphy, Rex Beresford and E. G. McKibben, all members of the Iowa State faculty. In all, Adelante boasts an alumni group of 400 members.

High points in a social calendar filled with firesides, date dinners and house parties were the Beachcomber's Ball, the Autumn Nocturne, pledge hayride, and the Skyline Scandal, a hilarious night club party with a 6-act floor show.

Extra-curricular activities claim many Adelantes for their meetings. Prominent in campus organizations is Hoyt Chaloud, editor of the *Iowa Engineer*, vice-president and cataloguer of Tau Beta Pi, member of Phi Kappa Phi, Phi Lambda Upsilon, Sigma Delta Chi, Guard of St. Patrick, A.I.Chem.E. and Engineering Council. Paul Vavra is actively interested in Eta Kappa Nu and Tau Beta Pi, while Bob Roe, also a member of Tau Beta Pi, was elected to Pi Mu Epsilon last fall quarter. Phil Lindahl directed the course of Alpha Phi Omega, national service organization, from the president's chair and

also served on the salvage committee of the Student War Council in their recent scrap drive.

Publication Board member and circulation manager of the *Iowa Agriculturist* is Adelante's president, Bill Ettinger. Riley Gillette, Lees Faas, Don Meilike, Ed McGrew, Bob Wight and Ray Rodgers also are on the staff of the *Agriculturist* while Bob Johnson works for the *Iowa Engineer*.

The alumni of Adelante are kept informed of latest house news through the *Echo*, published each quarter, and the *Andiron*, edited by Don Watson, each spring quarter.

Striving to maintain their intramural records, members passed a successful year in the athletic competition by participating in all the competitions offered by the intramural program. Varsity wrestling candidate in the 145-pound class was North Griswold.



Lee Faas and Bob Johnson do a little rough-housing while John Gilles tries to get those whiskers off before the Adelante winter quarter fireside begins



Back in the days when marshmallows could be had, Hoyt Chaloud and Dordana Fairman gave theirs a personal touch



TOP ROW: Engeman, R. O'Neil, Sargent, Conrow, Shimon, Paulsen, Hansen, Stack, Frohbach. SECOND ROW: Mullenger, Burgan, Gilbert, Ryken, Hagie, Silkman, Nolte, Knowles. THIRD ROW: Hug, Randall, R. Miller, Moody, Malmquist, W. Miller, Nitzke. FRONT ROW: Weeks, E. O'Neil, Dunham, Morrison, Mrs. Forman, Winterbotham, Manley, Clarno

CARRYING off the Class D intramural football title, members of Alpha Chi Rho on intramural teams rounded out their athletic program by making progress in Class B basketball and table tennis. They were directed in these activities by Ted Clarno, who, with Bill Miller, represented the group in the Pontoniers. Athletic progress was not limited to intramurals, however, since Howard Silkman has earned two major letters in baseball.

Leading all other men in the house in number of activities was Fred Nance, who served as president of the American Society of Civil Engineers and president of the Midwest Regional chapters, vice-president of Y.M.C.A. and chairman of the All-Men's Chapel of Religious Emphasis Week. In the military field, Nance was a member of the Pontoniers, Scabbard and Blade, and was ticket chairman for the 1943 Military Ball. He was also elected to the senior engineering honorary, the Guard of St. Patrick.

Campus cartoonist, Eugene O'Neil, enlivened engineering functions with his caricatures of college personalities. High-light-

ing his senior year was his handling of decorations for the Senior Prom, membership in Tau Beta Pi, Tau Sigma Delta and the Guard of St. Patrick. Steward Bill Manley found time from his duties in the house to assist on the teaching staff of the chemistry department. Sundays he was busy as service chairman of the Newman Club. Topping all scholastic honors for the group, Larry Weeks was elected to Phi Kappa Phi. He is also secretary of Tau Beta Pi and a member of Pi Mu Epsilon. In his spare time, he taught a 4-hour course in the mathematics department. Leroy Sargent, the only "buck" coming from the newly-formed Signal Corps Unit, negotiated a difficult period performing pledge duties for Scabbard and Blade.



ALPHA CHI RHO



Going through the Alpha Chi Rho record file are Kay Marshall, Bob O'Neil, Eleanor Matson and Howie Silkman



A comfortable evening is enjoyed by Dave Hug, Ted Clarno, Roger Nolte, Fred Engeman, and Winston Malmquist



303 Welch

The Lumberjack Log Jam, where the engineers of Alpha Chi Rho and their dates turned woodmen for an evening to dance through the log-flanked chapter halls, served as a high spot in the social season. Entrance to the festivities was obtained by passing through a maze of obstacles to tax the would-be woodmen's endurance. Flannel shirts and a saloon in the cellar added color and informality to the occasion. Entertainment during the intermission was furnished by Ted Clarno's Log-Rhythm Quartet, Scandinavian tales by Ben Willis, and a burlesque calisthenics stunt directed by Bill Cuffey.

Musically inclined is Bob Corning, violin-

ist in the Symphony Orchestra and a member of Phi Mu Alpha. Keith Mullenger's voice is familiar to WOI listeners through his work on the news staff. Prexy Dick Dunham found time from his gavel swinging to play the violin in the Symphony Orchestra. He also wears the keys of Tau Beta Pi and Phi Mu Alpha and along with Merle Betts and Bill Miller, is a member of the Y.M.C.A. cabinet. Chuck Gilbert's face is familiar to air cadets stationed on the campus, since he serves as an instructor in their department. Wilbur Walden, national secretary of Alpha Chi Rho Fraternity, was a guest at the chapter house during winter quarter initiation.



201 Gray

EMERGING from another successful campaign under the generalship of Herbert Marsh, Eta chapter of Alpha Gamma Rho found itself strong in all departments of intramurals, winning the championship in wrestling and receiving honor ratings in all-around intramural activities. In addition to his duties as house president, Marsh is Inter-

fraternity Council's representative to Cardinal Guild and vice-president of that organization. As a member of the guild he served on the Fraternity Faculty Committee, Election Committee and was ticket chairman for Homecoming. Another important man behind the guns of AGR is Wendell Kyle, president of Block and Bridle and a member of I.S.C. Debaters. Don Noller wielded the gavel for the Y.M.C.A. and was ably assisted by cabinet members Howard Hass and Warren Raney. Noller is also a representative to the Student War Council and represented Iowa State at the Student Victory Assembly held at Carleton College. Bob Seaburg was elected captain of Scabbard and Blade and Maurice Peterson was also recruited into that organization. Howard Bayles calls the Poultry Club meetings to order and is their representative to the Agricultural Council.



Alpha Gamma Rho Galen Hall and date Mary Ann Booth pause before the AGR service flag, representing 29 members



A little dusting in Mrs. Hulmes' apartment receives a warm smile of appreciation from the AGR housemother



ALPHA GAMMA RHO



TOP ROW: Mangelsdorf, Hunter, Brandt, Eldredge, Mohr, Bohmker, Peterson, Kline, Barrington, Albrecht, C. Bayles, H. Anderson, McCreedy. SECOND ROW: Richards, Sander, Thiele, Helmers, Killpack, Getting, McDermid, Nims, Harlan, Lerigo, Vandell, Byerly. THIRD ROW: McAllister, Blahauvietz, Hass, H. Bayles, Burnham, Doyle, R. Anderson, Raney, Beach, Wellerlen, Hoyt, Doellinger. FOURTH ROW: Harry, Pierson, Kling, Hanson, Bamberg, Beardmore, Kerr, Don Noller, Vance, Hall, Sanders. FIFTH ROW: Sayre, Lorenzen, Morris, Harris, Swearingen, Mrs. Hulmes, Henry, Hauser, Dave Noller, Jessen, Persinger. SIXTH ROW: Severs, DeWolf, Brickley, Tudor, Eldredge, Porter, Ferguson, Savage, Eason, Schutt. FRONT ROW: Appel, Clause, Meyer, Kyle, Marsh, Hindman, Wassom, Blakely, Loften



On campus publications the AGR Bombardiers were busy at work with Bill Killpack performing the duties of campus advertising manager for the *Iowa Agriculturist*, Warren Raney on the business staff of the *Bomb* and Joe Albrecht, Bob Nims, and Harry McCreedy helping on the *Veterinary Student*. In the field of judging the AGR's placed Gene Meyer, Bob Clause and John Morris on the champion dairy judging team with Meyer becoming high man in the contest. Maurice Peterson and Warren Severs were members of the horse judging team. Across the campus, Bob Pierson fills the vice-presi-

dent's chair on the Memorial Union Student Board while Bob Hindman balances the books for the Dairy Industry Club.

The Jr. A.V.M.A. selected Bob Loften as their vice-president while Grant Harris was named president of Intramural Council. In the field of honoraries, Phi Kappa Phi selected Kyle and Loften for membership while Alpha Zeta initiated Hindman and Kyle. Phi Zeta took in Bob Loften. Fall Honors Convocation found Hindman receiving the Stevens Award, Kyle the Gund Animal Husbandry Scholarship, and Loften a Lane-Wells Scholarship for service.

ONE hundred per cent contribution by members to the Red Cross blood plasma bank is the record of Alpha Tau Omega, first organized house on the campus to donate needed blood. Participation in bond and stamp sales and in the college scrap drives is also on the list of ATO war activities.

Under the strong leadership of Tom Coloton, intramural teams in Class A football and swimming were entered. During the summer, the athletes annexed first place in the softball contest. The pledges entered a team in Class A football also, and played in the finals of horse-shoe pitching.

In all-campus activities, Prexy Don Richter is a member of the varsity wrestling squad besides being active in Eta Kappa Nu and Scabbard and Blade. Other members of Scabbard and Blade include Warren Anderson, Rod Overholt, Bob LaVelle, Carl Mad-

sen, Francis Coyle, Bob Steinert and Bill Lawson. Tau Beta Pi and Phi Kappa Phi claim Malcolm Frick, while Bill Lawson represents the Interfraternity Council on Cardinal Guild. Jim Foster guides the *Iowa Engineer* financially, as business manager, and Joe Weigel was recently appointed managing editor.

Foremost among the local traditions of ATO is the presentation of the "Gunboat" Smith trophy to the outstanding pledge. This, however, only slightly overshadows the Thomas Arkle Clark award that goes to the outstanding senior in each province. Founded upon a historic traditional background, Alpha Tau Omega dates back to the first object of the organization—to unite the young men of the North and South. The fraternity was founded in 1865 at the Virginia Military Institute. It now has 94 chapters.



A bale of hay serves as a comfortable seat for four as Virginia Harding, Don Richter, Jim Anderson and Ann Mason try it for size at an ATO party



The patient doesn't seem worried, but Frank Callahan, Rod Overholt, Mrs. Dunagan and recorder Francis Coyle keep an eye on the cheerful blood donor



ALPHA TAU OMEGA

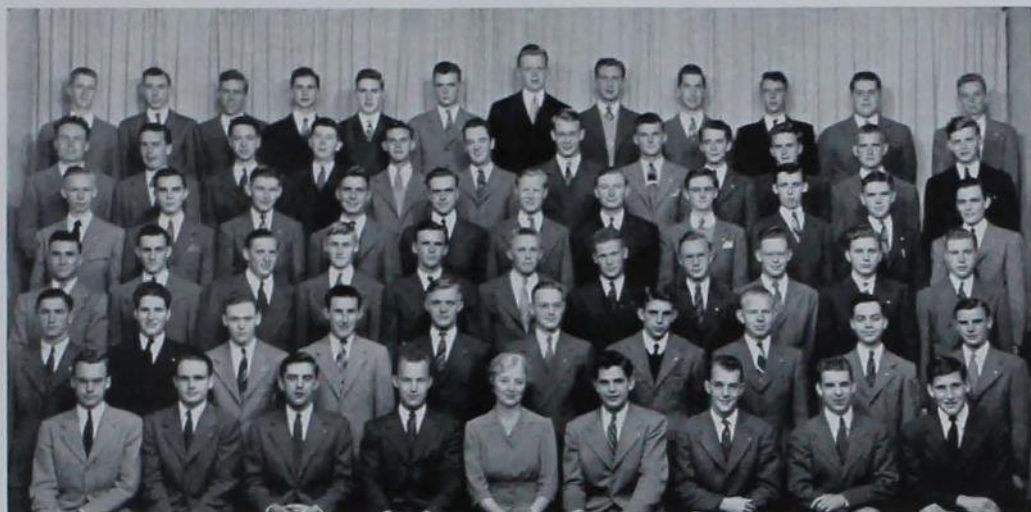

TOP ROW: Weigel, Little, Stahl, Youngren, Briley, Shrader, Beach, Madsen, Suttie, Hausrath, Christians, Gilmore. SECOND ROW: Harlan, Reynolds, Meuwissen, Colloton, Howe, O'Brien, Boyl, Takes, Lash, Hayes, Heggen, Nordengren. THIRD ROW: Nordstrom, Caton, Siberelli, Foster, Porter, Steinert, Callahan, Ramsey, Greef, Knapp, Schoonover. FOURTH ROW: Grant, Newman, Lynch, Wickland, Hadaway, Helms, Richter, Rath, Coates, Mellen, Bann. FIFTH ROW: Majors, Baxter, Stedman, Chesebrough, Moffitt, Fulmer, Hollingsworth, Shedd, Franklin, Noel. FRONT ROW: Gearhart, Frick, Anderson, Richter, Mrs. Dunagan, Overholt, Anderson, Lawson, LaVelle



2212 Lincolnway



Beginning with a fall sport dance held at the Ames Golf and Country Club, the social program of the ATO's has been going strong all year. The pajama fireside given by the pledges created the most excitement, since only couples clad in the proper attire were admitted. To lend a more realistic effect to the party, several beds were brought down from the dorm. Cupid prevailed in the dec-

orations for the winter Valentine formal held in the South Ballroom of Memorial Union, and preceded by a formal dinner for members and their dates at the chapter house. New to the men and housemothers on the campus this year was Mrs. Walter Dunagan, who presided over the social functions, as ATO housemother. Mrs. Dunagan is secretary of the campus Y.W.C.A. group.

BETA THETA PI



Orville Olson, Ron Johnson, Bob Mall and Mrs. Jones count the service stars representing Betas now in the services

A scrap rubber drive brings out several old tires and Beta pledges Jack Mackey, Will Robison, Emerson De Puy, Pete Johnson, Jim Forester, and Art Frahm



2120 Lincolnway

AFTER holding an aggregate of 60 campus positions in their college careers, three members of Beta Theta Pi were tapped to Cardinal Key, senior men's honorary. The men so honored were Seeley Lodwick, now a lieutenant in the marines, George Wales, a lieutenant in the army, working as an engineer at Wright Field, and Ben Kinnick, a Navy Air Corps cadet. Betas serving on other major campus positions include Frank Murphy, editor of *Green Gander*; Herman Bailey, chairman of the Junior Prom; Robert Chase, president of Interfraternity Council; Pat Apgar, baton twirler and *Gander* photographer; Roy Miller, busi-

ness manager of Stars over Veishea; and Frank Murphy and Kirk McGuire, Cardinal Guild.

Representing Tau Sigma chapter on the varsity swimming team are T. Wilson, captain and sprint man, James McCoy, David Clizbe and John Havercamp. Robert Ash is a tackle on the football team, while Robert Mall travels with the golf squad. Polo team men are P. G. Maxwell, Charles Johnson and David Sibbersen, with Dick Nobis of the wrestling squad and Herman Bailey of the track team finishing the list. Pledges of Beta Theta Pi won first in intramural athletics; claimed three in freshman sports.



TOP ROW: Mackey, Bachman, Eason, Krakow, Sibbensen, Stringer, McGuire, Dilts, Potter, Nielsen, Packer, Hopley, Welton. SECOND ROW: Mall, Ash, Robinson, Clizbe, Campbell, Linner, Latenser, Crowl, Murphy, Carder, Shaw, DePuy. THIRD ROW: Frahm, Lambert, Evers, Pooley, Carey, B., Buffington, Kingery, J. Buffington, Bridge, McElhinney. FOURTH ROW: Hughes, Bailey, Buck, Birch, Craven, Zimmerman, Robison, ShawVan, Evans, Tower, Wilcox. FIFTH ROW: Steel, Matheson, McCoy, Monroe, Godfrey, Olson, Maxwell, Nobis, Flanders, R. Johnson, Havercamp. SIXTH ROW: Ross, Haskell, Feldman, Herbert Ruggles, Hubert Ruggles, Russell, Swanson, Pederson, P. Johnson, Forester. FRONT ROW: Covert, Holbrook, Swanson, Olson, Chase, Brower, Miller, Wilson, C. Johnson

Presenting a more serious aspect to the picture is the scholastic record that the Betas maintain. Scholastic honoraries claim Merle Evers, Robert Tower, Robert Chase, George Wales, and Carl Swanson, members of Tau Beta Pi. Carl Swanson, Robert Tower and George Wales belong to Phi Kappa Phi, while Swanson is also a member of Phi Lambda Upsilon. Pi Tau Sigmas are Myron Brower and Robert Chase, charter member.

As in previous years, the Beta spring formal was held on the terrace behind the chapter house. White picket fences and lanterns strung about the lawn helped to provide an atmosphere of springtime for Betas and their dates. A colored mammy served punch to the dancers at intermission.

"The Grave-Yard Shift" party was the outstanding social event of the Betas during fall quarter. Tau Sigmas and their dates were admitted to the Beta Aircraft Company upon presentation of their Beta badges as identification. After punching the time clock, lines formed to the right and the swing-shifters went to work on baked beans, ham sandwiches and cherry pie. During the dance which followed, there was a surprise air raid and the Betas in charge hastened evacuation of the house through a window in the rear. With minor injuries and a few shrieks, everyone was hurried through the tunnel leading out into the back terrace. Hot soup and hard tack were served to the evacuees as they recovered. Entertainment was provided by the pledges and by baton twirler, Pat Apgar, who performed with a flaming baton. As a climax, there was a sudden roar of an airplane motor, and a former Iowa State Beta circled several times and dove in salute to the party.

The winter quarter Beta formal was held in Catherine MacKay Auditorium.





405 Hayward

FJURNISHING seven men to the varsity football squad, Delta Chi claims its share of athletic prowess. Paul Darling, All-Big-Six fullback leads the list, with Vic Weber, Maurice Ryan, Don Seibold, Bob Winders, Harley Rollinger and Jack Miller rounding it out. Bob Winders also captains the track team with Paul Darling, Selmer

Hodne, Charles Neidt and Don Lyman bearing the Cardinal and Gold on the cinder paths. Tasker Johnson won his letter in baseball last year, while Prexy Gaylord headed the wrestling teams with brothers Norb Chihak, Don Deere, Len Brockmann and Ed DeBakey working out with the mat squad. With the swimming team is Don Winslow. Across the campus, Don Johnson was general chairman of the Harvest Ball and a member of the Agricultural Council. Robert Anderson wields the gavel for the Agricultural Council while Maurice Ryan and Don Johnson are members of Scabbard and Blade.

Gay and informal, the Hobohemian party in the fall quarter was managed by the pledges of Delta Chi. The winter formal found the Delta Chis dancing to the music of Bob Allen's orchestra. Firesides, hay rides, and date dinners supplied fun on weekends.



Comparing the "girls back home" are Selmer Hodne, Bob Bower, Bill Boust



Active Jim May gently suggests that three pledges get the rug put awy



DELTA CHI



TOP ROW: Mittelsted, Palmer, Danielson, Neidt, Darling, Graham, Weber, Seibold, Pieper, Kark. SECOND ROW: Rankin, Brockmann, Cockrill, Eve, Hinton, Winders, Rollinger, Ryan, Wallerstedt, Fiore. THIRD ROW: Bales, R. Anderson, T. Johnson, Cash, Keenan, Whitlock, Mills, D. Johnson, Gary. FOURTH ROW: Behounek, Winslow, Simonsen, Jensen, Schoonover, C. Anderson, Ewing, Chehak, Young. FIFTH ROW: Hodne, Holt, Gaskill, DeBakey, Boust, Harms, Kaltoft, Pollard. FRONT ROW: Wiig, Fagre, Sadler, Mrs. Schwendener, Bower, May, Schiff, Tanalski



Day by day the stars are being added to the service flag which hangs in the living-room of the Delta Chi house. Roland Ormisten is studying to be an officer at the Navy's midshipman's school in New York City, while Robert Kelley is a merchant marine. Len Brockmann is in the Air Corps Radio School at Atlantic City, New Jersey and Lieutenant Wilber Harding is stationed at Ft. Lewis, Wash. Lieutenant Kenneth Apel and Lieutenant Robert Bower are in artillery school at Ft. Sill, Oklahoma, while Corporal C. R. Joy is in the Signal Corps. Charles Meler serves with the Medical Corps,

and Fred Pieper is stationed at Camp Chaffee, Arkansas.

Some of the alumni to which the Delta Chi's point with pride are Peter Van Steeden, orchestra leader; F. H. Sommers, dean of the Law College, New York University, O. L. Wiese, editor of *McCalls* magazine, and C. H. Marvin, president of George Washington University.

Delta Chi fraternity first appeared on the Iowa State campus in 1923, when it was called the Haw-Ki club. A merger in 1933 with a local fraternity, the Sigma Sigma, permanently established Delta Chi on Hayward.



BOASTING forty-eight men in the armed services, Delta Sigma Phi is proud of such men as Aviation Cadet Arnold E. Sindlinger, Ex. '43, who was killed in a training accident and Lieutenant Jim Davis, Ex. '41, listed as missing in action in the Philippines. Major D. A. Morris, '21, Corps of Engineers, was commander of the engineer unit accompanying the first U. S. troops landing in Iceland. Major Henry M. Black, '29, Corps of Engineers, stopped at the chapter house on his way to advanced officers' training school in New Jersey. Captain David L. Graham, '37, former professor in the Military Department at Iowa State, is now instructing at the American School in England. Captain Henry E. Bollman, '40,

is a military professor here at Iowa State. Black and Bollman are both past presidents of Cardinal Key.

Representing the house in varsity competition were Dick and Bob Caddock, Bob as a letterman. Outstanding in defense effort was Clifford Prall who founded the Iowa State College Service Directory and served as its chairman until the end of last summer quarter. Prall also was a member of Tau Sigma Delta architectural honorary, and with Bob Caddock and Rex Jorgenson went through probation for Scabbard and Blade. In publications, Marion Wilson served as personnel manager of the *Iowa Engineer*, while Don Bennett and Howard Inbody were photographers on the *Bomb* staff.



TOP ROW: White, Blair, Haislet, Bock, Bennet, Nielsen, Sutton, Reid. SECOND ROW: Judiesch, Falkenberg, M. Flack, Jackson, Jackson, Hoskins, Goebel, J. Flack, Boetger. THIRD ROW: Riepleman, Jorgensen, Messenger, Hasenclever, Skinner, Slade, Lemmon. FOURTH ROW: Inbody, Bollman, Woody, Bauriedel, Kuhl, Thompson, Holl. FRONT ROW: Prall, Hansen D. Caddock, Mrs. McKee, B. Caddock, Downer

DELTA SIGMA PHI



Bob Caddock gives some cheerful information from the book to Jack Downer, Carl Hansen and Don Bennett



A little harmony by Irving Hoskins, Robins Jackson, Howard Inbody, Jack Boetger, Tom Goebel and Vince Riggelman is accompanied by Bill Slade



218 Ash

Actively participating in Debate Club was Tom Goebel while Bill Slade was a sharpshooter on the rifle squad. Slade, Jorgensen Goebel, Robins Jackson and John Hamilton were members of the Pontoniers.

The well-developed social program of the Delta Sigs began in the fall quarter with the Barnyard Brawl, a costume affair in honor of the new pledges. Next, the Apache Dance, usually scheduled for the first weekend in winter quarter, was moved up to the weekend of Thanksgiving to allow those men leaving for the service to get in on the fun.

The Swing-Shift Swing and winter formal provided entertainment during the cold months of the year.

Delta Sigma Phi was founded in 1899 at the turn of the century and rapidly increased the number of chapters from the original three to the present 44 active chapters. Benefitting by the experience of older fraternities, the Delta Sigs were able to incorporate many new ideas in their traditions. Nationally known orchestra leaders wearing the badge of Delta Sigma Phi are Jan Garber, Skinny Ennis, John Scott Trotter and Ted Weems.

SOMETHING new was added to the record of Delta Tau Delta when Frank Ewing, Ted Thomsen, Jim Hauser, William Kilpatrick and Robert Doty formed the Delt obstacle course team and took the all-college championship, winning the distinction of being the first group to hold the title. The Delts also placed first in the Class C football league. On the varsity track squad is Robert Doty.

During Iowa State's first summer quarter, actives and pledges pitched in on house improvements to save war-time labor. Projects included resodding the front lawn and parking, laying new front steps and sidewalk, and grading and reseeding the entire property, putting the house in tip-top condition.

On the activity wheel, Sid Moore became a member of the Guard of St. Patrick and Scabbard and Blade. Other advanced mili-

tary students were John McKee, another Scabbard and Blade man, Rush Benson and Ken Obye. Representing the Delts in the music world, Benson, a band member, was initiated into Phi Mu Alpha. Ben Brown, Sigma Delta Chi member, was editor of the *Iowa Agriculturist* and Ed Junkhan put his photography to work for the *Bomb*. Paddock served his second year on the *Sketch* editorial staff and McKee was a departmental editor of the *Iowa Agriculturist*. Earl Spencer served on the committee of the Interfraternity Pledge Smoker. Jim Brennan, ace scholar of his class, kept busy in the Iowa State Players. House President McKee, Paddock, Norman Givens, Harry Matthews, Robert Wehrman, Jim Hauser, William Atherton, Benner Hitchcock and Ronny Dirks kept the Delta Tau Deltas supplied with cigars announcing their pin hangings.



Robert Knox and Edith Bradish get a kick out of *Life* at the Delt house



Making a five spade bid is the task on hand for Larry Scott, Sid Moore, Mrs. E. R. Hanson, and John Kuehne



DELTA TAU DELTA



TOP ROW: Hurst, Junkhan, Dirks, Brennan, Leeton, Paddock, Fletcher, Noelke, Conrad, Daehn. SECOND ROW: Atherton, Wallace, Kern, Kilpatrick, Knecht, Thomsen, Hauser, Carlson, Dietz, Herbert. THIRD ROW: Doty, Johnson, Marker, Uhler, Wehrman, Obye, Saunderson, Brown, Thorpe. FOURTH ROW: Knox, Forbes, Smith, Ewing, McKee, Spencer, Wood, Foster, Morgan. FRONT ROW: Givens, Milienstein, Kuehne, Moore, Mrs. Hansen, Hitchcock, Scott, Mapother, Benson



101 Hyland



Coming to Delta Tau Delta from Orlando, Florida, Mrs. E. R. Hansen took over the duties in the fall after the retirement of Mrs. Clyde Williams, Delta mother for the past several years. With a boy of her own in the Naval Air Corps, Mrs. Hansen quickly became a favorite in the house. By the vote of the chapter, she was named this year's "Delta Queen" at the fraternity winter formal.

Also on the social record is the fall Dawgpatch Barn Dance sponsored by the pledge class. Under the direction of Social Chairman William Paddock and Pledge President Earl Spencer, the chapter house was decorated in typical Dawgpatch style.

Delta Tau Delta has the distinction of being the first fraternity on the Iowa State campus. The chapter was founded in 1875.



TOP ROW: McCaffree, Mason, Saunders, Anderson, Hurlbut, Schneider, Joslin, Varnum, Fuesste, Kottmeier, Watkins. SECOND ROW: Heysinger, Hays, Petersen, Dunlop, Van Alyea, Darner, Schmitz, Bentz, Cline, Scott. THIRD ROW: Buell, Updegraff, Knudsen, Johnson, Swanson, Armstrong, Winn, Wulf, Bentzinger, Moodie, FOURTH ROW: Sebert, Giroux, Dodson, Hunter, Sears, Best, Eldredge, Hinkle, Danton. FIFTH ROW: Andrade, Towler, Anders, Strauss, Kopel, Walker, Nebergall, Cooke, Hanger. FRONT ROW: Lueder, Skvaril, Lynch, Marvin, Mrs. King, Hamilton, Engler, W. Lueder

PROUD of their athletic achievements, members of Delta Upsilon now hold the all-college bowling and volleyball championships. The DU bowlers are Bob Shaw, Larry Danton, Lucien Clarke, Gail Peters and Warren Skvaril. The pledges are tennis champions of the college, and George Pickens holds several first places in swimming events. Leo Schneider reports for practice with the freshman basketball squad, while Bill Jahn and Dave Sharp practiced with the varsity football team. Jack Rold and Bob Updegraff won freshman numerals in football and Jim Dernehl works out with the mat squad.

The 1942 Veishea Vodvil trophy now perches on the DU's trophy shelf after Bob Lueder's writing and directing created the winning skit.

Councilmen in the DU House are: Agricultural, Warren Skvaril; Science, Bill Jones and Don Anderson; and Engineering, Bob Lueder.

Delta Upsilon is well represented in honorary fraternities. Bob Lueder is president of Delta Sigma Rho, Iowa State Debaters

and a member of Tau Beta Pi. Dean Watkins answers roll in Eta Kappa Nu and Harlan Bentzinger is another Tau Beta Pi. Don Anderson reports to Phi Mu Alpha meetings and Oscar Towler is a member of Pi Mu Epsilon.

Activity inclined, Dean Watkins is managing editor of the 1943 *Bomb*. Leo Schneider is president of the pledge intramural council, and Warren Skvaril is the editor of the *Ames Forester*. Don Anderson was chairman of the Wintermezzo, Science dance, and is drum major of the marching band, while Meredith Smith twirls a baton. *Bomb* photographer is John Martin and Ed Ritts is a cheerleader. Dick Marvin and Warren Carlson are members of Scabbard and Blade.



DELTA UPSILON



The DU chapter house is the scene for dancing for Kay Haworth, Dick Hamilton, Dorothy Oberg, Warren Lueder, Jane Jorgensen and Bill Wulf



Digging deep for old DU are active Jack Moodie with Russ Knudsen, Leonard Johnson and Bill McMannama



117 Ash

The famed "Dogpatch" dance was held during the fall quarter, at the Ames Country Club which was decorated with farm products, mostly hay and cornstalks. A rules committee laid down regulations to govern the apparel worn at the party and doughnuts and cider from a large jug fed the hungry party-goers. For the winter formal, the chapter house became the Club DU, with a band and a floor show to complete the party. At the pledge party given for the actives, a play and refreshments served as entertainment.

All active members participate in the publication of the DU-Nite, a yearly record of all the happenings of the local chapter.

Founded at Williams College in 1834, Delta Upsilon was the result of antagonistic feeling toward secret fraternities. In her early years, Delta Upsilon was anti-secret, but this policy was later modified to one of non-secrecy. The chapter roll now numbers 64 chapters with four in Canada. The Iowa State chapter was begun as the forty-fifth in the group by a local fraternity called the Collonnades. Although 55 members have left for the armed forces, the chapter now numbers 20 actives and 10 pledges. Warren Lueder led the DU's as president this year, while Don Anderson was vice-president and Gene Walker was the fraternity secretary.

FARMHOUSE



TOP ROW: Feuerbach, Crees, Price, Lawson, Krogh, Cowen, Miller, Magnusson, Roewe, Pilmer. SECOND ROW: Freyer-muth, Boehnke, Handley, Henderson, Hunt, Utter, Johnson, Swank, Snyder, McCone. THIRD ROW: Kitchell, Held, Nicholls, Bailey, Hazen, Packer, Armstrong, Fox, Greene. FOURTH ROW: Tracy, Burgy, Clague, Rinner, Zmolek, Ralston, Mathis, Visser, Moellers. FIFTH ROW: Dale Kester, Fruit, Barger, Heath, Dark, Yaw, Day, McMillin. FRONT ROW: Warren Kester, Wilson, Opperman, Mrs. Garberson, Kirkpatrick, Kruskop, Lang



THE purchase of a six hundred dollar war bond highlighted war-time activities, as members of the FarmHouse Fraternity continued in their round of activities. Heading the list were two Cardinal Key men, Paul Visser, president of Cardinal Key and Don Marek, editor of the 1942 *Bomb*. Miller, Burgy, Opperman, Barger, Krogh, Kester and Armstrong were members of the Agricultural Council, with Kester and Armstrong as representatives to Cardinal Guild. Sidles and Crees served on Engineering Council, and Dean Huston occupied a seat on the Memorial Union Student Board of Directors. On the publication side of the campus,

Visser edited the 1943 *Bomb*, with Yaw, Clague, Snyder, D. Kester, Kitchell and Henderson working on the staff. Sitting behind the managing editor's desk of the *Daily Student* was Ken Krogh with Hazen handling cuts for the paper. Last spring, Marvin Julius was selected as editor-in-chief of the *Iowa Agriculturist*, but failed to return to school this fall. Merle Hunt as business manager, however, was aided by Held, Handley and Henderson.

On the more strenuous side, Beneke played guard for the varsity football squad, Feuerbach reported for basketball practice, Wilson and Burgy ran with the thin-clads.

Honoraries claimed several FarmHouse men for their rosters. Phi Kappa Phi chose Paul Visser and Anthony Mathis, while Kitchell joined Phi Zeta. Krogh and Visser attended Sigma Delta Chi meetings, and Alpha Zeta initiated Miller, Kester, Roewe, McCone, Pilmer, Visser, Mathis and Krogh. Advanced military officers Miller, Opperman, Hunter and W. Kester were elected to Scabbard and Blade.

In departmental clubs and other campus organizations, Kirkpatrick pounded the gavel for the Jr. A.V.M.A., was president of the chapter during fall quarter, and secretary of the Interfraternity Council. Winter and spring quarter prexy Clyde Miller was a member of the Y.M.C.A. Council, co-winner of the Gund Scholarship, co-chairman of the All Men's Chapel during Religious Emphasis Week, and president of Interfraternity



311 Ash

Council. Boehnke showed his judging ability on the livestock judging team, Held was a member of the Iowa State Debaters, and Bailey and Hunt performed with the Men's Glee Club.

The "Farmer's Frolic," was held during November, backgrounded by a rustic atmosphere of corn stalks and an ornate punch bar.



Mother Garberson chats with Sergeant Darwin DeLong as Robert Barger, Marion Nicholls, Lee Day and Cliff McMillan listen to the conversation



A triple coke date in the Union '39 Room includes George Opperman, May Thomas, Bill Price, Joyce Nikolai-son, Janet Stewart and Bill Hunter



KAPPA SIGMA



Kayzie, Kappa Sig mascot, poses with Evogene Wallace Sales and Bill Sales



A little elbow grease is applied by Bud Walters under the direction of Marc Pickrell while Bill Crawford is left to hold the curtains on the sideline



237 Ash

KAPPA SIGMA kept pace with Iowa State's various war projects during the year with all out campaigns for vital war materials. Manpower was also a large part of the contribution with a total of 48 men going into active service. A service flag displays 46 blue stars and two gold stars to honor these men. Still in school, Russ Calame, Ted Wood, Bill McCraith and Jim Myers are enrolled in advanced R.O.T.C.

Athletically, Fred Musser, Jack Byerrum and Bill Thayer were members of the swimming team. The tennis team claimed Bert Lee; Marc Pickrell saw action on the frosh

baseball team, and Roy Kelso was on the varsity basketball team. Jim Frazee carried Iowa State's colors for the track squad while Musser became a member of the Varsity "I" Club.

Honorary fraternities claimed Bill Sales, Bob Keller, Calame and Wood in Scabbard and Blade. Lew Burnette joined Phi Lambda Upsilon, Jason Moses became a member of Phi Mu Alpha and Calame was an Alpha Chi Sigma selection.

Victims of the love bug, twelve members of Kappa Sigma announced engagements this year and six of the brothers were married.



Due to the large enrollment in summer school, the Kappa Sigma house remained open and shared its commissary with the Phi Gams. Mrs. H. M. Stanton graciously fulfilled the duties of house mother during Mrs. Bessie Williams' absence. Actives and pledges landscaped the back yard during their leisure summer evenings.

Publications claim Bob McIntosh as national advertising manager for the *Daily Student*. Clark Stillinger was secretary of the Jr. A. V. M. A. and Hal Stanton managed the advertising for the *Veterinary Student*. Verne Paulsen took charge of the advertising of the *Iowa Engineer*.

To round out their activity program, the Kappa Sigs made their annual western dance,

Dead Man's Gulch Ramble, a bigger success than ever this year. The pledge winter formal, entirely promoted by the neophytes, highlighted the usual chapter picnics, exchanges and firesides. The Sunday evening candlelight buffet suppers with Mother Williams serving continued to be a principal winter quarter activity.

Amusement is furnished in the chapter house by mascot Kayzie, a Doberman Pinscher pup whose antics are the topic of conversation in many bull sessions.

The ritual of the 109 chapters of Kappa Sigma can be traced to the University of Bologna in 1400. Gamma Lambda chapter at Iowa State was formed in 1909, thus ending the reign of the strong Crescent and Star.



TOP ROW: Walters, Kiser, Burch, Frampton, Crawford, Abbott, Kiewel, Kelso, Frevert, Schultz. SECOND ROW: Bloomingdale, Fieweger, Kusnerek, Taylor, K. Sales, Crinklaw, Calame, Whitehead, Coffing. THIRD ROW: Cummings, Pedersen, Minard, Morlock, Musser, Frazee, Moses, Crosby, Lotts. FOURTH ROW: Clark, McMahon, Alberty, O'Neil, Stempel, Jordison, Pickrell, Stillinger. FIFTH ROW: Free, Cox, Goetsch, Knox, Paulsen, McCord, Myers, Krauskopf. FRONT ROW: W. Sales, Keller, Weber, Mrs. Williams, Burnette, Stanton, McIntosh

PHI DELTA THETA



TOP ROW: B. Thomas, Slater, Beers, Hilleary, Haegg, Dudley, Vickroy, Schleiffarth, Bremner, Tippee, Copeland, Anderson. SECOND ROW: Burt, McCracken, Eberlein, Sopousek, Widows, Eales, Scell, Kelley, Carney, Stone, Lehmann, Adams. THIRD ROW: Peltter, Knowles, Wilson, Ellis, Munsell, Afflerbaugh, Flint, Rawson, Dalsbo, Bolton, Deal, Wells. FOURTH ROW: Weber, B. Dorsett, Young, Harris, Maine, Suggen, D. Thomas, Doolittle, Ward, Dutton. FIFTH ROW: Mackey, Barry, Grundman, Davis, Perkins, Ringstrand, Malsberry, Moeller, Looman, Poole. SIXTH ROW: Rowland, Bedell, Karns, Hartney, Wier, Croley, Moehl, Lorenz, Ross, G. Dorsett. FRONT ROW: Stoddard, Sorenson, Stuart, Boerner, Mrs. Picken, McMillan, Furman, Fuller, Russell



325 Welch



PRESIDENCIES were in style this year at the Phi Delta Theta house as John Slater became president of the Iowa State student body, Dick Boerner led the engineering society of Tau Beta Pi, Joe Stoddard headed the Society for Advancement of Management, George Fuller piloted the Institute of Aeronautical Sciences, and John Doolittle assumed the first presidency of the new Me-

chanical Engineering honorary, Pi Tau Sigma. Slater, Doolittle, Fred Wells and Dick Moehl assisted Boerner at the Tau Beta Pi meetings, and Wells and Doolittle were initiated into Phi Kappa Phi. Cardinal Key tapped John Heggen and Slater, and the Guard of St. Patrick claimed Knowles, Stuart, Adams, Doolittle, Fuller, Wells, Boerner, Slater and Stoddard as members.

Heading the list of the Phi Delt's social activities for the past year was their annual Bowery Party dedicated to the express purpose of winning friends and alienating neighbors. Other major social events were the winter formal dinner-dance and the spring sport dance; informal entertainment included firesides, date dinners, and picnics.

Don Sceli, receiving the Danforth Scholarship Award, was acclaimed the outstanding freshman veterinary student on the campus; Moehl was appointed Finance Chairman of the Student War Council; Ben Ross joined brothers Frank Maine, Bob Wilson, Bill Walters, Earl Sorenson, Jack Sopousek, Adams and Slater in Scabbard and Blade; and Stuart, Doolittle, Stoddard, Knowles, Boerner and Moehl were honored at the Cardinal Key Recognition Banquet for campus leaders in the junior and senior classes.

Varsity "I" men include Burt Eberlein, Howard Tippee, Dean Thomas, Walters and Slater, while Ted Eales augmented the cheerleading squad.

Weishea responsibilities were given to Ward Tuller as business manager, Knowles as student vodvil chairman, Wells as treasurer, and Stoddard and Moehl as assistant business managers. The Phi Delt float representing a giant world turning on its axis, won Sweepstake honors in the Weishea parade.

Copping the fraternity intramural championship for the sixth year, Phi Delt's also scored individual honors when their active and pledge swimming teams won firsts in every event of the final competition.

The service flag is bedecked with more than 70 stars denoting Iowa State Phi Delt's in the armed services of the United States.



Tuning up for a serenade are Dick Boerner, Don Moeller and Bill Sudden on the bench, Stu Russell, Joe Affersbaugh, Burt Eberlein and Jerry Stone



A gay daze from Bob Thomas and Wanda Dunagan greets comers to the Bowery Party held at the chapter house



PHI GAMMA DELTA



As if he didn't have any, Helen Spiker gives Vic Grotlisch pumpkin pie as Madge Gillingham, Tom Strome, Peggy Ahers and Stan Little watch

One of the mugs from the Phi Gam dining room wall gets the once over by Jack Hawkins, Meredith Warner, Woody Gaylord and Vergil Kapford



325 Ash



LAST spring saw the Phi Gams going undefeated for the season to win the fraternity Class A baseball championship. This fall they again defeated all opponents including the ward and dorm champions and fraternity frosh champions to win the all-college touch football trophy. Members of that winning team were Victor Grotlisch, Stan Little, Bill Rush, Adrian Nussdorfer, Gordon Bell, Woody Gaylord and Meredith Warner.

Among their activity men is president Jack Hawkins, who is serving as editor of the *Iowa Engineer*, vice-president of the Interfraternity Council, member of Engineering

Council, and along with Phil Goddard was pledged to the Guard of St. Patrick. Goddard was also president of A.S.M.E., charter member and treasurer of Pi Tau Sigma, and with Bob Boswell and Paul Reasoner, was a member of Scabbard and Blade. Brother Hawkins was ably assisted on the *Iowa Engineer* staff by Bob Hermann, associate editor, and Graydon Peoples, managing editor.

Stan Little, chosen B.J.O.C. for this year's Junior Prom, was elected student body president in the February all-college election. Stan is also a member and treasurer of Cardinal Guild, and on Engineering Council.



TOP ROW: Hawkins, Hiscok, Clarey, von Schrader, Neumann, Bell, Thorpe, Grottlisch, Dunn, Rush. SECOND ROW: Robbins, Gould, Lamberti, Shugart, Cottingham, Merrill, Depew, Sander, Warner, Keoford. THIRD ROW: Knudson, Gaylord, Hill, Amend, Clapsaddle, Woodrow, Heggen, Waxweiler, Thomas. FOURTH ROW: Bergeson, Boswell, Sinclair, Mishler, Brewick, Hess, Logan, Naugle. FRONT ROW: Nelson, Goddard, Simmelink, Strome, Mrs. Rowe, Little, Phillips, Nussdorfer

The well known Fiji social program consisted of three dances during the year. Their annual Fiji Grass Skirt dance last spring rang the bell as one of the season's outstanding informal parties. It was held at the Ames Country Club and all guests were attired in various versions of tropical island costumes. In the fall of the year, the Joe College dance held in the Country Club featured a negro swing quartet and came through as a stellar date on the calendar. Sweaters and sweat shirts were the order of that occasion.

This year, the Phi Gams, their dates and guests danced to the music of Lloyd Hunter and his orchestra during their winter formal in Great Hall, Memorial Union. Supplementing these dances throughout the year

were many firesides and parties held at the chapter house with Mrs. Huntington Rowe, their housemother, acting as chaperon.

Some of the well-known Phi Gam alumni are Calvin Coolidge, Alfred M. Landon, 1936 candidate for president; Glenn Cunningham, greatest miler of all time; Jimmy Young, foreign correspondent; Frank Norris, author, and ex-Governor George Lehman of New York.

The Iowa State chapter was founded in 1907 when the local club "Noit Avrats" (Starvation, spelled backwards) affiliated with Phi Gamma Delta, the thirteenth oldest fraternity in the country, which was founded in 1848 at Jefferson College at Cannonsburg, Pennsylvania. The fraternity now has 74 chapters and an alumni roll of over 40,000 members. Well known is the Phi Gamma Delta Club in downtown New York City, a \$700,000 showplace. Also well known is the collection of antique beer mugs which belongs to the Iowa State chapter. These mugs have been handed down from graduating seniors for better than forty years and now make a valuable and picturesque collection.





2110 Lincelmway

SHOWING the war spirit even in their entertainment, the Phi Kappas this year gave a "Yank in Paris" party which revived many of the costumes and customs familiar to "dad." Members also added their bit to build morale during the past summer by entertaining sailors from the Naval Training Station. Amusement in the form of "jam

sessions" was furnished by sailors and members of the chapter alike. Salvage drives were held frequently, and the sale of war stamps was stimulated through party functions.

One of the highlights of this year's program came when Father Weisenberg, national chaplain of Phi Kappa, was a guest of the chapter. In conjunction with Religious Emphasis Week, Father Weisenberg conducted the annual Catholic student's retreat. His coming was timely as he was able to witness the ceremonies in which Fathers Steffan and Brickley of St. Cecelia's Parish were made honorary members of Xi chapter.

Fall quarter's social activities were ushered in with a Get-Acquainted Party followed by various firesides. The firesides were climaxed by a sweater party where pledges impersonated various campus queens to the delight of the active chapter and guests.



Hitting the books before final exams at the Phi Kappa house are Ray Berg, Jim Becker and Louis Kusek



Tom Hidding, Jim Georger and Pat Peterson entertain dates at a house fireside held during winter quarter



PHI KAPPA



TOP ROW: Pick, Becker, Oster, Heckman, Harmon, Hidding, Connor, Devine, Peterson, Svejda. SECOND ROW: Riede, Becker, Schissel, Heger, Sheehan, Georger, Nuessen, Telfer, T. O'Brien. THIRD ROW: Schleicher, Watkins, Kusek, Rosell, Rasmussen, B. O'Brien, Morrissy, Dull, Kucera. FOURTH ROW: Shaw, Full, Farrell, Cunningham, Bunkers, O'Neill, Eckstein, Weber. FIFTH ROW: Farmer, McKeegan, Dankbar, Malloy, Berg, Ritter, Reigh. FRONT ROW: Van Eaton, Bates, Grier, Dullum, Mrs. Hammill, Kjar, Schuknecht



Highlights of last summer's social calendar were the steak fries at Ledges State Park. A dinner commemorating the twentieth anniversary of Xi chapter inaugurated the social activities of the house for the winter quarter. The annual winter formal honoring the chapter members departing for service in the armed forces, concluded the social activities for that quarter.

All active members of Phi Kappa participated in some form of athletics. Ivan Dull was on the freshman baseball team; pledges Rasmussen, Rosell and Hidding were members of the frosh football squad; Gerald

Nurre took part in freshman basketball; Robert Reigh played with the tennis squad; and Nurre, Watkins, Weber and Georger ran with the thin-clads.

In intramurals the active football team was eliminated in the quarter-finals of the Class A competition. The summer program featured a softball team which went to the quarter-finals of Class A. The active basketball team was one of the top on the campus, winning most of their games with comparative ease, and the pledge bowling team ranked high in their competition. Ivan Dull was secretary of the Intramural Board.

PHI KAPPA PSI



"We love to paint the storm windows," chorus by pledges Keith Heinrichson, Mike Hartman and Harry Evans



A pause brings Carol Bauer, Jack Weir, Barbara Faulkner, Bob Bradford, Sylvia Lehti and Perry Hendricks together



316 Lynn

PHI KAPPA PSI has sent its sons into every major conflict that this country has taken part in since its founding at Jefferson College, Canonsburg, Pennsylvania in 1852. Brothers who figured prominently in the last war were Woodrow Wilson, war-time president; John W. Davis, head of the Diplomatic Corps; General William Mitchell, Chief of the United States Air Forces and General T. J. Bliss, Chief of Staff of the United States Army. Phi Psi's weathering the second world war are Major General Frank Parker and Colonel Donovan, the most decorated officer in the first A. E. F.

Although there is now an added stress placed on scholarship, Iowa Beta's Phi Psis found time enough to drag themselves away from the books and "slip-stick" in order to try their hand at costume parties. The setting for this year's Moulin Rouge was typically that of a Parisian bourgeois cafe, with none of its gaiety and breeziness deleted. Highlights by way of special effects were the all-important air raid shelter and accompanying blackouts.

Homecoming was made a gala weekend for the brothers and visiting alums by the fall house dance, held at the Country Club.



Helping to push the varsity basketball team to the top last year were Larry Hanel, manager, and Gene Oulman, first string guard. Chuck Wells works out on the track team, while John Bragdon earned his berth on the varsity wrestling team. Pledge Bill Hedges was quarterback on last fall's freshman football team.

Recently elected treasurer of Alpha Phi Omega is Chuck Jenista, also a member of the Student War Council. Some of the other active Phi Psi's are Bob Berwick, secretary of the Pre-Medics Society; Clarke Sweetser, Men's Glee Club soloist; Bud Barnes, senior intramural manager and Bob Bradt, assistant advertising manager of the *Daily Student*. Wielding the gavel in their respective

organizations are Paul Mongerson, Joint Social Council, and Jack Weir, Concert Band. Weir, along with Bob Triplett, became a member of Scabbard and Blade. John McKlveen completed his already long list of honorary fraternities by joining the ranks of Phi Kappa Phi. John, a member of Tau Beta Pi and Guard of St. Patrick, also finds time to act as secretary-treasurer of Tau Sigma Delta and fill the position of vice-president of Iowa Beta. Brother Jim Wilts made his mark for Phi Psi by receiving the award for having the highest freshman engineering average last year presented at the Fall Honor's Day Convocation.

Phi Kappa Psi was first established in 1852 at Jefferson College in Canonsburg, Pa.



TOP ROW: Jorgensen, Nugent, McQueen, Koch, Jenista, Aitken, Maytag, Mongerson, Green, Friedland, Vegors. SECOND ROW: Barnes, Castle, Hanel, Clapper, Stamm, Cary, Long, Briggs, McKay, Butler, Cropper. THIRD ROW: Geoffroy, Taylor, Nady, Hedges, Bradt, Lichty, Hartmann, Osterman, Gilbertson, Galbraith. FOURTH ROW: Berwick, Triplett, Dunn, Little, Moriarty, J. Smith, Sweetser, Stearns, Beckley, Highland. FIFTH ROW: Hinrichsen, C. Smith, Godbout, Evans, Corner, Weir, Wells, Ward, O. Smith, Qualheim. FRONT ROW: Bragdon, Strieff, Stoever, Cassell, McKlveen, Kennedy, Mrs. McKay, Johnston, Hendricks

AFTER winning the Class B basketball championship in '42, both actives and pledges of Phi Kappa Tau came back in '43 with fast teams that looked like championship material again. Group cooperation is stressed at the chapter house, and every member is out for every sport. Representing their fraternity on the college teams are Vincent Nielsen and Tom Engler, freshman basketball men, and Gene Ewoldsen, wrestler.

Leading the list of Phi Tau's in outside activities is Irvin Nathlich who is president of the Agricultural Council, chairman of the Education Committee of the Student War Council, vice-president of Alpha Zeta, chairman of the War Bond and Stamp sale, and member of the Danforth American Youth group. Taking advanced R.O.T.C. are Harold Beenken, Andrew Baardson, Robert Miller, Harold Dettmann, and Ver-

non Wiley. Beenken also wields the gavel of Alpha Phi Omega, the college service fraternity, and is a member of Eta Kappa Nu. Baardson represents the Agricultural Engineers on the Agricultural Council. Regular members of the Men's Glee Club and Mixed Chorus are Stanley Bay and Bernard Wight. Dallas McGinnis participated in "School for Husbands," Iowa State Players' fall quarter play, was on the Iowa State horse judging team, and a member of the Y.M.C.A. cabinet. Holding the office of state vice-president of the F.F.A. is Jimmy Thomsen, while Sterling Heins claims membership in Alpha Phi Omega.

Mr. A. C. Eichberg, a member of the National Council, was a fall quarter visitor. The war has called the traveling secretary to duty, thus throwing more work and responsibility on the national council members.



Hawaii is brought to the Phi Kappa Tau house by Margaret Davidson, Irvin Nathlich, Yvonne Scott, Milford Pruess, Martha Warren and Andy Baardson



Having a hand before going up to study are Arnold Rasmussen, Garland Nelson, Bob Miller and Milford Pruess



PHI KAPPA TAU



TOP ROW: Jones, Fox, Beardson, Miller, Nielsen, Wight, Pruess, Hook. SECOND ROW: Thomsen, Gillespie, Craig, Rasmussen, Bay, Biaggini, Nelson, Goode. FRONT ROW: Davidson, Beenken, McGinnis, Mrs. Rottke, Hudson, Nathlich, Dettmann



223 Lynn



Phi Tau gave its full support to the war effort and scrap drives by holding two house cleanings to dig up old metal and rubber. A refrigerator was the source of a supply of copper tubing, and transportation around the house was cut in half when a perfectly good bicycle tire and tube were accidentally donated after the owner had hung them in the basement until he could put them on.

Supplementing the regular round of fire-sides and exchanges this year, the Phi Tau's gave a Halloween party, Founders' Day dinner, formal dance and a Mothers' Day dinner where each mother was given a Phi Tau plaque. Entertainment for the naval trainees was also furnished by the Phi Tau's at several dinners. The fraternity was founded at Miami University, Oxford, Ohio.

PI KAPPA ALPHA



Comfort, portrayed by Bud Stoddard, Ted Osmundson and Eldon DeWall with Ted giving an added demonstration on how to direct cigar ashes into trophies



Jack Hylton handles the jug at the party while Bill Jacus, Helen Alexander, and Elaine Benson reach for more



2112 Lincolnway



CINCHING the standing of Pi Kappa Alpha among Iowa State's fraternities is its contribution of more than fifty brothers from this chapter who now serve on the various United Nations fronts. They are proud of such warriors as Lieutenant Jack Donalson who piloted the last plane to leave Bataan and Lieutenant Arthur Hughes who gave his life fighting the Japs in New Guinea. Prominent in the service are ten colonels who have served an aggregate of 273 years. Lieutenant Harold Heap was the first alumni of Alpha Phi chapter to give his life in battle. Captain John Swanson leads a bomber

squadron somewhere in censored territory.

Despite the loss of members to the armed services this year, the Pikers saw the annual barn dance become a gay success with the addition of many new pledges and the return of alums. The fall hay ride and countless fireside dances gave further impetus to their social program, which was spotlighted by the winter formal held in the chapter house.

Alpha Phi, Iowa State chapter, received an award of merit from the national office for placing first among the 81 national chapters in scholarship for the '41-'42 school year.



TOP ROW: Jacus, Whitney, Pratt, Rieke, Youtzy, Helgerson, Lapham, Ward, Pe'rin, Benz. SECOND ROW: Tietz, Staley, Bovett, Cole, Monaweck, Tillson, Gray, Moore, Rawson, Voreck. THIRD ROW: Marlin, G. Smith, Mullarky, Ribelin, Jeffries, W. Smith, Quick, Little, Puckett, Cleckner. FOURTH ROW: Uhlig, Clitheroe, Person, Bicek, Calhoun, Walters, Slayner, Clock, O'Riley. FIFTH ROW: Snyder, Boll, Brooker, Stoddard, Jorgensen, Allen Baird, Randall, Thompson, Spesard. SIXTH ROW: Chamberlain, Vreeland, Bower, Winders, Griswold, Wright, Alfred Baird, Peck. FRONT ROW: Osmundson, Hylton, Nelson, Mrs. Anthony, Gilbert, Kewpie, DeWall, Cline

Pledges Don Clock and Alfred Baird ran away with the interfraternity pledge cross country title. Both actives and pledges placed second in touch football. Freshman numerals were won in track and football by Alfred Baird and Fred Vitner, respectively.

Representing his fraternity as a member of the *Bomb* staff is Warren Bower. Ralph Rieke was elected to Cardinal Guild by the Veterinary Division. Phil Chamberlain was honored with appointment to Scabbard and Blade, Tau Beta Pi and Alpha Chi Sigma. Don Vreeland's scholastic achievement won

him membership to Pi Tau Sigma, the new M. E. honorary. Secretary of A.S.M.E. and a member of Scabbard and Blade, Pete Winders pounds the gavel for the Pi Kappa Alphas.

Alpha Phi was the first Iowa State fraternity to entertain Ames children at a Christmas party, an act which has since become a regular part of every fraternity's holiday program. The chapters of Pi Kappa Alpha also claim as alumni Dr. Harmank, president of Drake University, and the number one football hero of 1943, Frankie Sinkwich.

Begun in Virginia when six veterans of the Civil War convened in 1868 to plant the seeds of a brotherhood, Pi Kappa Alpha now boasts a total of 82 chapters.

The Alpha Phi chapter of Iowa State was instituted in 1913 with the acceptance of the local Gamma Theta fraternity by the national Pi Kappa Alpha. Through years of efficient management, the fraternity gained the financial prestige to construct the chapter house they now occupy, in 1922.



PI KAPPA PHI



TOP ROW: Doran, Hawkins, Rigg, Spiker, Seymour, Capt. Kottman, Thomsen. SECOND ROW: Elliott, Koons, Griffith, Cowan, Biederman, Doerflinger. THIRD ROW: Beard, Andraesen, Strand, Hays, Townley. FRONT ROW: Giese, Olson, Mrs. Smith, Thornburg, Sage



EVIDENCE that the foremost thought in the minds of members of Pi Kappa Phi is winning the war, is the service flag, proudly displaying 19 stars. These men are serving on every United Nations front, and are a part of the thousand Pi Kappas now in the services, either as reserves or actively engaged.

Three formal dinners spotlighted the social activities of the Pi Kappas last year. One was held for the active members before the Men's Panhellenic Dance, one for the pledges before the Interfraternity Pledge Formal, and one for members and pledges alike on the night of the Bomb Beauty Ball.

A Masquerade Ball, built around Halloween, celebrated Homecoming this fall. Decorations and costumes reflected the witches and goblins of the season.

In marked contrast with the formality of these functions was the informality of intramural competition. Participation in all sports was stressed by the chapter with the softball team placing second in Class B, the volleyball team reaching the semi-finals in Class A and the pledge cross-country squad copping the top honors. The active's cross-country team placed third in the interfraternity competition and Pi Kappa Phi teams ranked high in the other intramural sports.

Believing that campus activities give college students a chance to develop talents both outside and within their curriculum, Ellsworth Hays and Vieth Griffith served on the Y.M.C.A. Cabinet and the committee for Religious Emphasis Week. Griff also spent much of his time working on the Student War Council. Marshall Olson is national advertising manager of the *Iowa Agriculturist*, Eldred Harmon was a member of the livestock judging team, and Keith Spiker worked out with the Cyclone basketball squad. High scoring man in the activities field this year was John Rigg, past business manager and editor of the *Daily Student*, president of Cardinal Key, member of the Memorial Union Student Board.

Born at the College of Charleston in South Carolina, December 10, 1904, Pi Kappa Phi was organized with the definite



407 Welch

purpose of extending the influence of the organization throughout the civilized world. The incorporation as a national fraternity took place in 1907, growing until at present there are 33 chapters. The Ionian Club was organized at Iowa State in 1916 and reorganized in 1923 as Beta Delta Rho. It joined Pi Kappa Phi fraternity in 1929.



Pi Kappa Phi brothers emerge to pick up the girls for an exchange



Fall party decorations get the personal attention of William Hendrickson, Vern Thornburg and Bob Cowan



SENDING fifteen seniors of a class of sixteen to the armed forces upon graduation, Sigma Alpha Epsilon also claims nine men in advanced military, four headed for West Point, and two for Annapolis. A service flag in the chapter house commemorates 80 brothers who are already in the service of their country, one who gave his life. S.A.E.'s are in battle zones on all four corners of the earth.

Evacuating "en masse" on the evening of their fall house dance, the S.A.E.'s allowed their dates to take over for the night. Other entertainment for the evening included a buffet supper and a sweater dance. Governed by tradition, the winter house dance was preceded by a formal dinner at

the chapter house for members and dates.

Sigma Alpha Epsilon claimed several successes on the intramural fields during the past year. Championships were won in tennis, golf, track, swimming, handball, Class B football, freshman golf and Class A football.

Fred Clausen this year succeeded Stuart Kuyper as business manager of the *Daily Student*. Clausen is also a member of the Student Publication Board and the Collegiate Press Board. Others in the field of journalism are Henry Hanson, associate editor of the *Iowa Engineer*, and Gene Cooper, circulation manager of the *Green Gander*.

Chartered in 1905, Iowa Gamma Chapter boasts of Dr. Charles E. Friley, president of Iowa State College as an alumni member.



TOP ROW: Swan, Mathison, Lolither, Hurlburt, Munger, Campbell, Meierkord, Kuyper, Clausen, Bliss, Larsen, Rutherford. SECOND ROW: Brandstetter, Fischer, Shive, Nielsen, King, Schalk, Jones, Braubien, Myers, Iverson, Evans, Simons. THIRD ROW: Williams, Dargatz, Hull, Berka, Tague, Lamoureux, Meyer, E. Anderson, Markey, Kerr, Dobson. FOURTH ROW: Morton, Hagie, Fleming, Kirk, Blackburn, Boynton, Matthews, Carothers, Wareham, Hufford, Knorr, Madden. FIFTH ROW: Bonelli, Maenner, Kouba, G. Cooper, Mitchell, Williams, Nash, Upton, Otopalik, Burrets, Barnes. SIXTH ROW: Allen, Butcher, Donnelly, Lamberson, Eyre, Swindle, R. Anderson, Johnson, Claiborne, J. Cooper, Whinery. FRONT ROW: Firkins, Moore, Ziemer, Piper, Mrs. Penquite, Blakemore, Knox, Wallace, Franke

SIGMA ALPHA EPSILON



Say it with flowers is Bob Lamoureux's motto as Lynnie Nichols gets the posie with John Campbell and Liz Butler as witnesses to the affair



A little heat develops as Dick Wallace, Don Matthews, Jay Markey, Lynn Myercoon, Roger Myer, Jim Myers and Porter Burrells have a round of bridge



140 Lynn

Answering roll call to a long list of activities, Stuart Kuyper is a member of Cardinal Key, Phi Kappa Phi, Tau Beta Pi, joins Gene Cooper and Henry Hansen in Sigma Delta Chi, and reports with Bob King, Jack Whinery, Bob Fleming, Jack Allen and George Lorentz to Scabbard and Blade meetings. Eta Kappa Nu and Phi Mu Alpha claims Henry Hanson, while Dick Bliss wears the emblem of the Varsity "I" Club. Alpha Phi Omega includes Bob Evans, and Stuart Kuyper and Henry Hansen were knighted into the Guard of St. Patrick. Other campus organizations that find Sig Alphas in their

ranks are Science Council, Cardinal Guild, football, basketball, track, Band, Orchestra, Glee Club, Rifle Team, Pontoniers, Cossacks and polo teams.

Wielding the gavel in their respective organizations are Dick Mathison, Science Council, and Gene Cooper, Sigma Delta Chi, while Stuart Kuyper ranks as Cadet Colonel in advanced military.

Charged with guiding the course of the chapter for the current year are Stan Munger, president, and Fred Clausen, vice-president. Other chapter officers are Don Johnson, recorder; Bob Ziemer, treasurer.

SIGMA CHI



TOP ROW: Van Auken, Sexauer, Neighbour, Brevik, Baker, Jones, Weaver, Nixon, Clay, Keck, Olson, Schmalenberger. SECOND ROW: Carter, Carlson, Cole, Mitchell, Bromwell, Napier, Liebold, Imboden, Baugh, C. Campbell. THIRD ROW: Jordal, Colbert, Howard, Bolton, Holets, Malony, Himmelman, Wiese, Hortan, Merkley. FOURTH ROW: Weinreich, Sandberg, Major, McDaniel, J. Campbell, Burgraff, Kearney, Holdener, Hansen, Libbey. FIFTH ROW: Rouze, Buckley, Woody, Bridwell, Young, Morgan, Ranch, Lang, Byrne. FRONT ROW: Thompson, Ryder, Cooley, Mrs. Dunham, Brush, Scott, Gunsaulus, Ludgate



125 Hyland



PLACING the Scholarship Improvement Cup in their trophy case this year, members of Sigma Chi rose to fourth place scholastically among the 29 fraternities. The pledge class took first place scholastic honors among all fraternities and copped the interfraternity pledge indoor track crown to round out their activities.

Putting a new idea behind its winter formal, Beta Omicron chapter followed the lead of other chapters and chose Corinne Smith as its Sweetheart of Sigma Chi. The winter formal highlighted the social calendar of fresides, exchanges, pledge parties and Sunday night suppers with which Sigma Chis entertained their dates at the chapter house.

Representing Sigma Chi in the activities circle is John Baker, secretary of A.S.M.E., member of Engineering Council, managing editor of the *Iowa Engineer*, member of Pi Tau Sigma, and a Knight of the Guard of St. Patrick. John Cooley and George Brush are Scabbard and Blade men, with Brush wielding the gavel of A.S.M.E. and attending meetings of Pi Tau Sigma. Vice-president of A.S.C.E. is George Malony, while Bob Gunsaulus serves as treasurer of S.A.M. and Leonard Ranch is junior representative of A.I.A. to Engineering Council. Mack Scott is now editor of the *Veterinary Student*.

Outstanding in the sports field were Bob Merkley and Carrol Paulson in wrestling and Bob Kline, a baseball man.

Nationally recognized men who have worn the White Cross of Sigma Chi include Grover Cleveland, Booth Tarkington, Cole-

man DuPont, L. G. Balfour, Frank Murphy, Joe Gordon, and Milton Caniff.

Sigma Chi, now claiming 34,000 members, was begun 87 years ago when seven men banded together at Miami University, Oxford, Ohio. While still in its organization period, it found its members separated by the Civil War, with brother fighting against brother. Realizing the need to keep Sigma Chi alive, seven brothers in the Confederate Army formed the Constantine chapter, the only fraternal organization of its kind to operate under such conditions.

Beta Omicron had its beginning when it was formed from Rho Sigma Gamma (local fraternity) in 1916, becoming one of 101 chapters of Sigma Chi. Most of its members lived in boarding houses until 1927, when the present chapter house was built. Brush, Libbey, and Baker served as house president.



Leonard Ranch entertains Mrs. George Brush, wife of the Sigma Chi president



A dog, a cigarette, and a magazine are enjoyed collectively by Al Thompson, Mack Scott, Bob Gunsaulus, Tom Ludgate, John Cooley and Homer Libbey



TOP ROW: Dougherty, Herkert, Beeler, Phelos, Glattfelder, Quist, Marcue, Barger, Lohry, Koetter, Fuhrmeister, Higgs. SECOND ROW: Henderson, McMaster, Ivie, Nystrom, Webster, Harvey, DeDiemar, Wallace, Rhodes, Forrest, Bogle, Gerhold. THIRD ROW: Lyons, Fisher, Spooner, Burnham, Kelleher, Kaufman, Bedford, Heumann, Small, McVey, Snyder, Short. FOURTH ROW: Macfarlane, Dickey, Leonard, Alvord, Dalton, Ilgenfritz, Anderson, Thomas, R. Kleaveland, Johnson, Perkins, Vanderlinden. FIFTH ROW: Berst, Lechtenberg, Barber, Howe, Thompson, Winchester, Nielsen, Tremayne, J. Kleaveland, Staples, Gorham. FRONT ROW: Ingalls, Hunt, Harris, Sorenson, Vangsness, Mrs. Plagge, Bohner, Mills, Ryder, Eichling, Mangold

ALTHOUGH the Sigma Nus number among their ranks such band leaders as Glenn Miller, Johnny Long, Kay Kyser and Orrin Tucker, the music for this year's fall party, the Sod-busters Ball, was adequately furnished by an Iowa City band. The guests at this annual affair outnumbered the brothers, and old clothes were the order of the evening. A winter formal rounded out the remainder of the social program, already full of firesides and exchanges.

Leading the Iowa State members in all-around activities was Royal Lohry, captain of the varsity football squad and a member of Cardinal Key. Bob Lechtenberg sparked the team at quarterback while Bill Barger played in the line. Lechtenberg was president, Barger treasurer and Lohry an active member of the Varsity "I" Club.

Sigma Nu engineers who found time to spend in campus organizations were Carleton Vangsness, Lieutenant Commander of the Sigma Nus, a Tau Beta Pi, member of Alpha Chi Sigma, and member of the Engineering Council. Gerry Harris, another Engineering Councilman, was a member of

the Student War Council, and served on the publication board of the *Iowa Engineer*. Virgil Chamberlain, fourth Sigma Nu to hold a seat on Engineering Council, was a member of Cardinal Guild.

Filling the position of advertising manager of the *Green Gander* until his graduation, Walt Ingalls was succeeded by Junior Nielsen. Don Sorenson served on the *Bomb* staff as well as taking over the duties of vice-president of S.A.M. Neil Bohner, Commander of the Sigma Nus, had the job of circulation manager of the *Iowa Engineer*, while Jack Mills was a member of Alpha Chi Sigma. Barger, Eichling, van der Linden, Mangold and Chamberlain were all members of the advanced R. O. T. C. course.



SIGMA NU



Ted Kaufman, Don Sorenson and Jerry Perkins go through the morning mail



Among the hay of the Sigma Nu party we find Mary Schreffler, Gerry Harris, Rhoda Hanitz and Richard Snedecor



2132 Sunset

On the science side of the campus, Bill Eichling and Spencer van der Linden served on the Science Council, with Bill serving as president of the Interfraternity Pledge Trainer's Council and van der Linden as a member of the Joint Social Council.

Sigma Nu had its founding immediately following the Civil War, at the Virginia Military Institute in 1869. The three founders were western men attending an eastern school, and the organization claimed men from seven states during the first year. Today 98 chapters make up the national organization with at least one house in every

state except New Mexico and South Dakota. 45,000 answer national roll call.

Gamma Sigma, founded in 1904, was the first national fraternity to be permanently established on the Iowa State campus. Since its founding, 427 active members have been initiated into the chapter. To contact all alumni and keep them informed of the chapter activities, *Gamma Sigma News* is published once each year by the group.

In addition to leaders of bands, other alumni familiar to most people which the Sigma Nus claim are Zane Grey, novelist, and Ellsworth Vines, tennis player as members.



228 Gray

ELIMINATING their Homecoming dance because of war restrictions, members of Sigma Phi Epsilon planned bigger and better firesides to supplement their well-rounded social calendar. Outstanding among these were the Autumn Dance when the chapter house was decorated with many branches and colored leaves, and the Fall Barn Dance and hay ride planned by pledges.

Alumni of Iowa Beta chapter who are in the news today are Bourke B. Hickenlooper, new governor of Iowa, and charter member Lieutenant General Max Butcher, aide to General Eisenhower.

Although many men in the Iowa State chapter are already answering roll call in the armed services, other members are carrying on in the activities circle. Whirling into the Cyclone gridiron battles was Ron Norman, quarterback; George Schoel, guard; Bob Lindauer, end; and Gene Phelps, quarterback. Ron Norman and Gene Phelps also played with the varsity basketball squad.

Proud possessors of freshman numerals were Bob Cunningham, tennis, and Bob Axthelm, football. Bill Schaudt held a front position in the student cheering section as a cheer leader, and Tex Burdick acted as chairman of Homecoming Pep Committee.



Playing Romeo and Juliet from the Sig Ep balcony are Rozella Kahley, Dick Grant, Betty Carman, Jean Cummings, Jean Marquis and "Hi" Sturges



Mortar experts Leon Kassab, Tex Burdick and Wallace Doud retouch the back walk on a Saturday afternoon



SIGMA PHI EPSILON



TOP ROW: Sperry, Zucker, Jennings, Norrish, R. Lindauer, Breckenridge, Little, Nelson, Sites, Doud, McCormack, Norman, Rees. SECOND ROW: Hammond, LeBron, Schaefer, McRoberts, Olson, Sturges, Peterson, J. Lindauer, Snitkey, Lynch, Phelps, Braeutigam. THIRD ROW: Newell, Baily, Berke, E. Cunningham, Clay, Arvidson, Gilbert, Dobson, Kassab, McLean, Brechwald. FOURTH ROW: Spear, Peters Zeigler, Byers, Zack, Theisen, Wade, Axthelm, Conn, Hansen. FIFTH ROW: Cornell, Drechsler, Grimwood, Mohr, Rasmussen, Schoel, Sieck, Soteropolos, Fisher, Miller. SIXTH ROW: R. Cunningham, Gerhart, Yunker, Boyer, Smith, Bolen, Niendorf, Adams, Bard, Webber. FRONT ROW: Vosburg, Cummings, Henrich, Burdick, Stow, Mrs. Haerem, Strauss, Grant, Lagerquist, Hoffman



Intramurally, Sig Ep teams stand high on the point ladder with the touch football team ending a hard fought season as runner-up in the Class A division. Two bowling teams reached the semifinal round before they were eliminated.

The *Green Gander* claimed Rog Henrich as associate editor, and Warren Yunker and John Rasmussen as staff members. Rog also worked with the *Daily Student*. Art Hansen and Ned Mohr helped publish the *Iowa Engineer*, and Warren Hayes, junior representative to the Engineering Council, was named director of the State Service Com-

mittee of the Iowa State Debaters.

Gene Strauss, chapter vice-president, served as vice-president of A.I.Chem.E., Whit McCormack was president of I.Ae.S., and Walt Hammond, pledge president, was chairman of the Interfraternity Pledge Dance. Art Hansen and Whit McCormack were initiated into Scabbard and Blade, while Frank Gerhart became a member of Eta Kappa Nu.

Organized at Richmond College in Virginia in 1901, Sigma Phi Epsilon was formed from the "Saturday Night Club." The local Iowa Beta chapter got its charter in 1916.



WAR atmosphere hovered over Sigma Pi along with other fraternities and organizations on the campus. Instead of the usual "old grad" coming back to visit friends at the Sigma Pi house with his interesting stories of fraternity activities of yesterday, this year the more recent alums continued to drop in with yarns from the various battle fronts throughout the world. Even the bull sessions usually reverted to the war and the student's part in its prosecution. Serious discussions on the international situation became a regular feature on the weekly menu.

But fun also had its place on the schedule. Members and friends danced to the music of Ray Gray at the annual Spring formal held in the Sheldon-Munn Ballroom. Spir-

aled crepe paper of lavender and gold and dangling balloons formed the decorations, with the lighted Greek Cross pin forming the center of attraction. Topping the winter social program was the "all-out" Bowery Party, accompanied by appropriate roulette wheels and dice games.

Slightly more on the exertive side of the entertainment program was the spring picnic, followed by ample doses of liniment and Indian medicine. Even the alumni members greased their joints and stepped up to the plate a few times during the picnic.

Sigma Pi was founded at Vincennes University, Vincennes, Indiana in 1897 under the name of Tau Phi Delta. The Sigma Chapter at Iowa State was chartered in 1922.



TOP ROW: Garman, Wroblecki, Wehler, Jessen, Gardner, Neal, Maurer. SECOND ROW: Inman, Blodgett, Smith, Doolittle, Goodell, Becker. THIRD ROW: Mills, Ohlsen, Tharp, Seiser, Klima, Perry. FOURTH ROW: Kerekes, Hartman, Potter, Andrus, Stewart. FRONT ROW: Hunt, Lange, Kielt, Mrs. Adams, Hayes.



Sigma Pi Jack Lange passes cigars to Bob Blaznik while dates Bette Otto and Elaine Jessen sit this round out



A cold romp in the snow whets the appetites of Sigma Pi's Ed Garman, Ken Tharp, Dale Goodell, Max Potter



2239 Knapp



Probably the most noted alumnus of the fraternity is Willard Kiplinger, editor and publisher of the Kiplinger Washington Letters, who gained international recognition as an author this year with his book "Washington Is Like That." Other prominent alumni include Robert Livingston Johnson, president of Temple University; Martin Fisher, dean of men and professor, Purdue University; and Vee Green, Drake football coach.

Leading Sigma Pis active in campus activities, Alva Hayes served as business manager of the *Green Gander*, which also

took the time of Dale Goodell and Ken Tharp. Hayes was sports editor of the *Bomb* for the second year in a row, handled the money accounts for Sigma Delta Chi, kept the records for the Interfraternity Council as secretary, and was a member of the Senior Prom committee and the Iowa State Debaters. Warren Doolittle worked on the *Ames Forester*, and Virgil Seiser represented Sigma Pi on the *Iowa Agriculturist*.

Goodell was named to the livestock judging team and participated in several plays presented by the Iowa State Players. Jack Lange acted as vice-president of the Players.

BEGINNING when Tau Kappa Epsilon's gigantic eagle gracefully bore a resplendent Uncle Sam to receive the award for the second finest float in 1942's Veishea parade, this year has witnessed many changes in TKE. Chief among these, of course, is the departing of many men for service in the armed forces. Another change representing the spirit of the house is the \$4,899 invested by the fraternity in defense bonds, plus large contributions by individual members. Also in 1942, flames engulfed the house mortgage announcing that the chapter house belongs completely to its members.

There are some things that should never be changed, so, as in past years, the Tekes still boast of the knock-down and drag out Bar Room Brawl, and its more sedate companions, the fall and spring formals; of

Mother King—Teke housemother; and of an excellent activity record. Included in the latter are intramural prowess as second place winners in softball, two classes of football, and cross country, while Scabbard and Blade man, Gus Blanchard, led the way to a Class B championship in the bowling alleys. As individuals, Teke athletes include Lawrence Gilley, captain of Iowa State's tennis team, and Forrest Stepp, runner-up in varsity wrestling tryouts and winner in the divisional meet. Varsity track men include "Lanky Jim" Lovell on the high jump, and powerful "Put" Putnam putting the shot. Football claims Eddie Weiler and Ellis Alexander, famed fullback and letter winner who is also captain of the baseball nine, first baseman, and high hitter of the season.

Al Strohbahn bears the honor of being top man on Coach Sutherland's pitching staff.



A candid camera catches Millicent Svoboda, Larry Gates, Isabel Schroeder and Rhea Putnam as they pause in front of the Teke fireplace



Thanksgiving dinner for four is taken care of by George Burnet, Alvin Setzefandt, Ray Reppert and Bob De Groote with Neil Dandareau pouring



TAU KAPPA EPSILON



TOP ROW: Kyseth, Dandareau, Swanson, Jackson, Lovell, Burnet, Baer, Slothower, Rafoth, Bacon. SECOND ROW: Olander, Dvorak, Genrich, R. Petersen, Barnes, Wiechman, Fritz, McCannon, Bishop. THIRD ROW: Alexander, McManus, Weiler, Mitchell, Chalounka, Strohbehn, Reints, DeGroot. FOURTH ROW: J. Petersen, Setzpfandt, Ose, Blanchard, Hardin, Roy Reppert, Ray Reppert, Chavez. FIFTH ROW: Pollard, Gray, Gilman, Gates, Lane, Dewey, Casey. FRONT ROW: Hill, Flanary, Stepp, Mrs. King, Goettich, Putnam, Gilley



224 Ash



Scoping Ballyrot for his second year, camouflaged mainly for needed protection as the "Blitzkeed," Bernard Genrich also worked on the staff of the *Iowa Engineer*. Gilbert Jackson did his bit as junior class representative to the executive board of the Veterinary Division. Al Goettich has been made a member of Alpha Zeta while Forrest Stepp was made a member of Phi Zeta.

Iowa State's Epsilon chapter of Tau Kappa Epsilon became a national fraternity when it received its charter grant in 1915 from the local Seminole Club. Illinois Wesleyan witnessed the founding of Tau Kappa Epsilon in 1899 as an organization to further the study of the Roman classics. Alumni to which the Tekes point with pride are William L. Shirer, Glen Gray and Ronald Reagan.

THETA CHI



Theta Chis Dewayne Gilbert and Dick Augustson make Tri Deltis Phyllis Fraser, Mary Lou Protzman, Betty Lou Anderson and Phyllis Voorhies feel at home for their Friday night exchange



Loyal fans Dale Brown, Kenneth Schlabach, Dick Pfitzenmaier, Joe Galietto and Dewayne Gilbert listen intently as Iowa State nears the goal



219 Ash

CONTINUING to hold their place as the leading exponents of the variety type of campus serenade, members of Theta Chi appeared this year beneath the windows of the women's residence halls sporting a bass fiddle and instrumental groups ranging in style from a John Kirby swing combo to the smooth trombone styles of Tommy Dorsey. These renditions were supplemented by a fine library of special vocal arrangements written by President Dwight Gilbert. Gilbert is also active on the campus as administrator of the Cardinal Guild Activities Point System, vice-president of Phi Mu Alpha, treasurer of the Rhythm Club, and

a member of Eta Kappa Nu. Other Theta Chis active on the campus include Bruce Glassburner, Cardinal Guild booking agent, and recipient of the Science Division's award for excellence in activities; Harry Kompanek, tenor soloist with the Iowa State Concert Band and Men's Glee Club and affiliate of the Iowa State Players; Clarence Strock of the *Daily Student* staff; Phil Tully, a member of Alpha Chi Sigma and A.I.Chem.E.; Harry Olsen, a member of Eta Kappa Nu; and Paul Messer and Rex Reed, members of Phi Mu Alpha. Chapter officers aiding Gilbert were Roger Harrison, vice-president and Ed Freienmuth, secretary.



TOP ROW: Klein, Plumer, Lufstedt, Ford, Harrison, H. Kompanek, Schmidt, Phinney, Goltry, Reed. SECOND ROW: Galletto, Freienmuth, Nisula, Cole, Andersen, Glassburner, Miles, Tully, Palombi, Asman. THIRD ROW: Nelson, Boyer, Gilbert, A. Kompanek, Augustson, Espensen, Hoesly, Phillips, Meyers, Raymond Pfitzenmaier. FOURTH ROW: O'Neil, Hanson, Ratliff, McNeil, Ward, Jeffers, Schlabach, Bestmann, Petersen. FIFTH ROW: Brown, Gustafson, Heaton, Edgar, Hillyard, Fulmer, Vande Weerd, Hall. FRONT ROW: Gilbert, Richard Pfitzenmaier, Olsen, Mrs. Simons, Messer, Bauman, Allen

Playing host to their national president, Frederick W. Ladue, and national chaplain, Stuart Kelley, during November, the Iowa State chapter of Theta Chi claims eight faculty members as alumni. Prof. Tolbert MacRae, head of the Music Department and A. R. Edgar, director of the Iowa State band and orchestra lead this Iowa State list of men wearing the Theta Chi badge. Other well-known members include Robert M. Fous, managing editor of the Saturday Evening Post; Commander DeWitt Clinton Webb of the U. S. Navy; Sammy Kaye, band leader; William Rutherford Mead, architect, and John Cecil Holm, actor-playwright.

Intramural highlights of the local chapter include a pledge basketball team that loomed

as a contender for the college championship, and a table tennis team that was undefeated until draft orders thinned the ranks. The chapter has also entered at least two teams in every major intramural sport in spite of the fact that all activities have diminished proportionately with the growing number of service stars proudly displayed on a large service flag in the chapter house.

Socially, the Theta Chi's entertained dates at fall and spring formal dances, the usual number of exchanges and informal parties, and firesides featuring military and patriotic themes. Intermittent entertainment by musically inclined brothers, Chet Nisula, Phil Tully, Harry Kompanek, Daryl Hanson and the pledge 5-man swing group added spice to these evenings at home.

The local chapter, originally known as the Antler Club, was admitted to the Grand Chapter roll of Theta Chi in 1922. The national organization now includes 70 chapters and boasts an active membership of over 22,000 men in major college and universities over the nation. Founded in 1856, the national fraternity of Theta Chi was begun at Norwich University, Norwich, Vt.



THETA DELTA CHI



TOP ROW: Plass, Woodburn, Reed, Rector, Norcross, Hirschy, Burhenn. SECOND ROW: Winkelhaus, Harrison, Jackson, Moody, Greenlee, Hill, Yeadon. FRONT ROW: Siegart, Polchow, Roberts, Stange, Annis, Porter, Miller



MARKING the 95th anniversary of Theta Delta Chi, the Founders' Day Banquet held this year during Homecoming was attended by George Rath of the Rath Packing Plant and Captain Hubert Egenes, '39, who had just returned from Australia and combat with the Japanese. Since his visit to this chapter, he has been decorated with the Silver Star for gallantry beyond the call of duty.

Leaving from the chapter this year for the armed services have been John "Skinner" Monroe, one of the unofficial B.M.O.C.'s of the house and Delbert Greenlee, football man. Jack Tabor left for the air corps in the

fall quarter, as did pledges Brown, Rudeau and Blackman. Jim Bather, Stan Hill and Sam Hirschy left school to wait their call into the armed forces, and Bob Rector and Dave Roberts left college this winter quarter to go into war industries.

Because of the war and their depleted man power, the Theta Deltas decided to abandon their annual winter formal and have a series of informal firesides. Under the hand of Bill Polchow, social chairman, many informal "evenings at home" were spent. Sunday date dinners, spring and fall picnics, bridge games and exchanges rounded out the Theta Deltas social war-time program.

On the activities wheel, Everett Norcross, president of the Theta Delta Chi's, was initiated into Scabbard and Blade, became a member of the Varsity "I" Club, and worked out with the indoor track squad. He copped the broad jump championship from the indoor Big Six meet and broke a record in the process. Dave Roberts, president until the winter quarter, was on the Interfraternity Council Court and, with Robert Rector, worked on the staff of the *Iowa Engineer*. John Monroe was noted on the campus merely for always being there and knowing everybody. Helping Norcross to guide Beta Deuteron chapter this year were Bill Polchow, steward; Gerald Siegwart, secretary; and Arnold Jackson, corresponding secretary.

Founded at Union College in 1847, Theta Delta Chi is known as the fraternity of



217 Ash

"firsts," being the first Greek organization to have a pledge pin, the first to adopt and display a flag, and the first to publish a fraternity magazine. The local chapter, founded in 1919, was the 28th chapter of the fraternity which now has a membership exceeding 15,000. Alumni include Admiral Hepburn, Robert Frost and Alexander Woolcott.



Ed Norcross, Theta Delt president, shows Blanche Robertson the winning move as Mary Rowe and Chet Woodburn patiently await their turn



Bob Rector, Ed Norcross, Jack Taber and Sam Annis retire to a quiet corner to brush up on engineering drawing

THETA XI



Elaborate south sea island decorations furnished the background for dancers at the Theta Xi fall Shipwreck Party



Pledges Don Potter and George Kimberley polish the Theta Xi house footwear while actives Sandy DeBeck and Joe Long see that they keep busy



315 Welch

WITH the war's emphasis on physical fitness, this year members of Theta Xi have been participating in almost all intramural sports. A trophy was awarded the champion handball team, and Theta Xi received first place honors in the newly inaugurated fraternity cross-country meet. Pledge intramural activity was climaxed when the Class B football team pulled down the championship.

Evidence of the support that Theta Xi is giving the national effort are the 40 members of the local chapter now in the armed services and the reserve status of over half

of those remaining in school. Cooperating in the metal, rubber, paper and book drives, the chapter also joined with Mu Association, its alumni organization, to invest several thousand dollars in war bonds.

Visitors to Theta Xi during the past year were H. I. Heald, president of the Illinois Institute of Technology; Harry D. Linn, state secretary of agriculture; and Harold P. Davison, national executive secretary of Theta Xi fraternity. Leading the members of Mu chapter this year were Sanford De Beck, president, and Clevenger, Daubendiek, Thompson, Pennings, Kassel and Veenstra.



Studies have come first during the past year, but Theta Xi members have continued participation in worth-while activities. Don Van Howeling, Cardinal Key man, served as head of the Student War Council, and as president of the Interfraternity Council prior to his graduation. Wayne Thompson managed the business affairs of the *Veterinary Student*; Bob Hayes worked out with the varsity baseball and basketball teams. Arthur Pennings balanced the books for the Interfraternity Council, with George Kimberly serving on the *Green Gander* staff and Jack Heer and Ted Cowen working on the *Bomb*. Hal Sorensen and Ed O'Connor were secretary and treasurer of the A.S.C.E.

Limiting their chapter's social calendar to

bi-weekly exchanges and firesides, members of Theta Xi held one big dance a quarter. The October 31 party served for both Halloween and Homecoming, and a back drop of a witch upon a broom, silhouetted against the moon above a pasteboard Campanile, was used. The Shipwreck Party, also held during the fall quarter, was a fireside for which the pledges painted a mural depicting hungry cannibals on a desert island, and decorated the house with a nautical theme. For the Bowery Brawl held during the winter quarter, the house was converted to a bar room with bottles, dim lights, and other suitable effects.

Once each quarter, *Mu Musings*, news letters, is published and sent to the alumni.



TOP ROW: Schrimpf, Black, Carlson, Merten, Giles, Dixon, R. Coble, Miller, Hayes, Challas, Karr, Rodman. SECOND ROW: Norby, McCloud, Vondracek, Smith, Croft, Cowen, Cunningham, Heide, Paddock, Heer, Sorensen. THIRD ROW: Davis, Mixa, Pugh, Beck, Payne, Heitzman, Bemiss, Pennings, Wilkinson, Sample, Kimberly. FOURTH ROW: Potter, Sanborn, Willson, McConville, Eckert, Gugeler, Zimmer, Downing, Hopkins, Jaeger. FIFTH ROW: Reutlinger, Deitch, Fry, Zarley, Swanson, H. Coble, Brackett, Long, Pergakis, Moll. FRONT ROW: Gwynne, O'Connor, Veenstra, Daubendiek, Clevenger, Mrs. Evans, DeBeck, Thompson, Fisher, Kassel

DORMITORY COUNCIL

Move Dormitory Women to Fraternities



In a corner of her office, Housing Director Mrs. Madge McGlade serves tea to Ruth Vogel, president, and Betty Plumb, recorder, of the Dormitory Council

MASS moving of dormitory women into fraternity houses to make room for incoming service men was the most serious responsibility of the Dormitory Council this year. Some dormitory women moved to near-by fraternity houses and servicemen were quartered in the dormitories.

Entering into the college war effort wholeheartedly, the council put special emphasis on physical fitness this year. In cooperation with the Student War Council, representatives were sent from each dormitory to learn the physical fitness routine. Also in cooperation with the Student War Council, the council worked in promoting the sale of war stamps, and showed special efficiency in organizing blackout drills for the halls.



FRONT ROW: Blomgren, Voelker, Olson, Groth. TOP ROW: Wittkowski, Skinner, Glasser, Plumb, Vogel, Fuller, Utterback



Keeping up their scholastic activities are Ellen Ellsworth and Dorleen Aulerich, who meet in the Oak Hall parlor where they compare notes and use the dormitory's library



February 6th finds dormitory women wearing war stamp corsages and dancing with their guests to the music of Don Strickland's band, backgrounded by a black Valentine heart

Initiate Wednesday Devotional Services

Wednesday night devotional services held in the women's dormitories were new features this year on the dormitory activity schedule. The Dorm Council also promoted debates by dormitory teams on questions of special war interest.

Highlighting their social events were the two annual formal dances held on Valentine's Day and St. Patrick's Day. Sailor-dormitory exchanges were new additions to the program this year, with the informal afternoon dances being held in the Memorial Union. Catching the holiday spirit, the council held a Christmas luncheon in the Institutional Management Tearoom, Home Economics Building, for themselves and their guests.

Made up of the presidents of all the women's dormitories, the council is advised at their bi-monthly meetings by Miss Kay Wittkowski, chief of the dorm advising system. Holding the office of president is Ruth Vogel with Betty Plumb serving as the reporter.



Oak Hall's diningroom is filled with college women, waiting to be served Sunday dinner by one of the college men who earn their board by serving. Mrs. C. W. Sadler is residence director for Oak Hall

ALICE FREEMAN HALL



TOP ROW: Felker, Ahrens, Sleichter, Holland, Sloth, Saklem, Osenbrug, Requist, Grabe, Heldt, Langfitt, Rolfs. SECOND ROW: Bilstad, McGoan, Winkelhaus, Juon, Moreland, Lawrence, Hedlund, Henry, Kirkpatrick, Springer, Phelps. THIRD ROW: Love, Bell, Howard, Winkler, Jacklitch, Keen, Fuhrmeister, M. V. Smith, McCormick, Wolmutt. FOURTH ROW: Griner, Marousek, Hershey, Qualley, Clark, Slater, Shanafelt, Johnson, Best. FIFTH ROW: Lee, Allison, Mitchell, Wood, M. J. Smith, Scholten, Held, Snavey, Rystrom. FRONT ROW: Lander, Jensen, Hesnard, Groth, Livingston, Mathisen, Hanscom, Brown

THE kitchen of Freeman Hall, women's cooperative dormitory, served as a classroom this year for the canteen corps led by Miss Mildred Bowers, hall dietitian. These women, who were learning methods of feeding large groups, watched the Freeman hall women at work in their kitchen and from these observations were able to see the possibilities of doing large quantity cookery in short periods.

Turning in more scrap metal than any other dormitory, Freeman Hall further demonstrated its cooperation by allotting all proceeds from candy money to the purchase of a war bond. Social activities were cut to a minimum in favor of war activities. Untouched, however, was the annual white Christmas breakfast when the women caroled through the halls before the candlelight breakfast. The Christmas story was related

to the girls in the parlors before the breakfast by candlelight. In Freeman Hall 35 freshmen find themselves as much a part of dorm life as upperclassmen who have lived there on a cooperative basis for four years.



Globe trotting in the Freeman Hall parlor are Helen Dahlberg, Phyllis Lee, secretary of the Hall, and Mary Jean Smith, all are students of Home Economics Department

High scholastic honors this year went to Evelyn Groth, Evelyn Chapin, Margery Lary, Harriet Zook, Jean Gowdy, and Elinor Hoeflin all of whom joined one of the following honoraries: Phi Kappa Phi, Omicron Nu, Phi Upsilon Omicron, and Pi Mu Epsilon. Special recognition was given Evelyn Groth when she was tapped for Mortar Board at the Veishea ceremony. Jeanne Schram is the junior Home Economics Council representative to Cardinal Guild, and acts as business manager of the *Iowa Homemaker*. Harriet Swift shares duties with Jeanne Schram on the Home Economics Council, while Ann Livingston serves as secretary of the Independent Council. Elinor Hoeflin is a member of Science Council, while Campus 4-H President Jean McCormick is aided by Jean Black and Ann Lee Martin. Margery Osenbrug was elected vice-president of the Freshman Home Economics

Club to serve for the remainder of the year.

Weekly Sunday night meetings bring the house council together with Mrs. K. McDonald to discuss means of promoting good will and understanding in the hall. Leading the Freeman Hall women this year were Evelyn Groth, president; Margery Lary, vice-president; Helen Dahlberg, treasurer; Phyllis Lee, secretary; Harriet Swift, social chairman, and Jerry Hesnard, music chairman. Monday night at the all-dorm meeting, every woman has a chance to discuss and decide upon future policies.

Freeman Hall is home to underclassmen and seniors alike. Instead of knowing only the women on one corridor, there is an opportunity of working with every one.

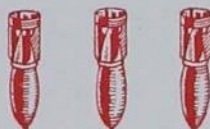

TOP ROW: Hattery, Sloughton, Madison, Blachley, Immell, Hinton, Black, Willis, Thomas, Larson, Floerchinger, Halsted, Gildea. SECOND ROW: Woods, Talbott, K. Mann, Hughes, Weisner, Stevenson, Pangborn, Olberding, Sloan, Hoppe, Seyfert, Swanson. THIRD ROW: Stanton, Eubank, Kelly, Bilstad, Chapin, Yocum, J. Lee, Martin, Ingels, Auferheide, Bezdecny, Hill. FOURTH ROW: Nasgowitz, Beck, Tremmel, Madsen, Pedersen, Conard, Edie, Cook, Herry, Brown, Rondthaler. FIFTH ROW: V. Mann, Westlic, English, Haight, Clarke, Peterson, McElroy, Elmore, Koch, Svenson, Hicks. SIXTH ROW: Dahlberg, Eggert, Guillaudeu, Harmon, Krogh, Pickrell, Beall, Hayward, Mills, P. Lee. FRONT ROW: Darrow, Wallace, Hoeflin, Mrs. McDonald, Swift, Gowdy, Blair, Schram, Johnson

BIRCH HALL



TOP ROW: Gorin, Kaack, Hunter, Kiesel, Bjork, Humble, Anderson, Jacobson, Hoff, Ju, Clovis, Hoffman, Halpin, Jo, Clovis. SECOND ROW: Gustafson, Clark, Griffin, Hawn, Adams, Berg, Booth, Ahren, Heckert, Dailey, Heitman, Francis. THIRD ROW: Harding, Cramer, Erickson, Bell, Jensen, Couch, Gaulke, Dasher, Garman, Carlsen, Jacobs, Crump, Gronnd. FOURTH ROW: Gallagher, Evers, Colton, Hynek, Coppock, Herder, Johnson, Chase, Amadon, Brown, Kennedy, Ankeney, Browne. FIFTH ROW: Bryant, Chader, Christensen, Johnson, Cornwell, Gibson, Holt, James, Dunn, Child, Huber, Kirsch. FRONT ROW: Frederick, Kruse, Bencke, Erickson, Ambrose, Hirschy, Cooper, Hummer, Justice, Coulson, Bates, Dunham



TOP ROW: McKee, V. Smith, Landkamer, J. Smith, F. Lewis, Wilson, Stow, Eugenia Lewis, Stallman, Raymond, Wichman, Peterson, Saha, Voltz. SECOND ROW: Edith Lewis, Paysen, Ringgenberg, Oakes, Laxson, Shipman, Stille, Lamborn, Petty, Thurman, Phelps, Leland. THIRD ROW: Stieglitz, Reichstein, Perkins, Stover, Shupe, White, McElhinney, Davis, Neff, Lockwood, Moberg, Whitney. FOURTH ROW: Piper, Thomas, Lyman, Neville, Thompson, Morris, Moseley, Phipps, Larson, Waterman, Fuhrman. FIFTH ROW: Gallus, Forsyth, Ralles, McPherson, Paulu, Rudloff, Pinnell, Swoboda, Jack, Florea. FRONT ROW: Wirth, Maddex, Hadacek, Strohbehn, Plumb, Mrs. Nuckolls, McCluer, Marsh, Poulsen



Saturday, February 6th finds Peggy McCluer distributing corsages to Marjorie Hoffman, Dorothy Gronna, Ruth Heitman and Florence Stallings at the Valentine Dormitory Dance.

A GIFT of 14 dollars presented to the Red Cross last Christmas began a new year of war activities for members of Birch Hall. Selling stamps, holding several thousand dollars worth of bonds, taking part in salvage drives, metal and paper collections and serving on war council committees rounded out their contribution to the emergency effort.

Birch Hall worked into the final competition at the Veishea Vodvil, and entered Sor-Dor competition under the able leadership of Anne Harris and Josephine Ahern. They were second in the intramural volley-ball competition.

On the social ladder, the annual white Christmas breakfast was held just before vacation. An open house and tea held in the spring brought a guest for each woman to the hall, and counselors were invited to dinner during the year, to better acquaint them with their students. Invited to speak at house meetings during the year were Dr. J. A. Vieg, Dr. T. A. Hippaka, Rev. Jack Finegan and Miss Ida Schilling.

Representing Birch Hall in Y.W.C.A. is Emmy Lou Hirschy, chairman of the pub-

licity committee. Emmy Lou was also chairman of the publicity committee of the Education Committee of the Student War Council and the 1942 Junior Prom. She also served as co-chairman of the discussion committee of the 1943 Religious Emphasis Week.

Betty Ann Erickson was a staff member of the *Green Gander* and the *Iowa Home-maker*, while Pat Stow wielded the gavel for Freshman Home Economics Club. Rosemary Strohhahn was a member of the publicity committee of Religious Emphasis Week, a 4-H Council member, chairman of student deaconesses of the Presbyterian Church and vice-president of the fellowship committee of the Presbyterian Church. Chairman of the guest committee for the Home Economics Ball was Betty Plumb, also a member of the Dormitory and Independent Councils, Red Cross supervisor in the sewing room, and candidate for the Dormitory Advisor Chief. Out of 62 freshmen women honored by Omicron Nu for outstanding scholarship, Birch Hall claimed 13. These women were June Adams, Dona Browne, Roberta Gaulke, Doris Hawn, Margaret Herder, Neva Hunter, Louise Landstrom, Mary Laxson, Lennoe Perkins, Helen Phelps, Patricia Stow, Janis Waterman and Jo Ann Wick. Other activities that find Birch Hall women in their ranks include Concert Orchestra, Concert Band, Women's Glee Club, Home Economics Club, Science Club and church activities.

Representatives of Birch Hall to various campus organizations are Wanda Poulsen, Health Council representative, Helen Fuhrman, chairman of intramurals and Estelle Evers, representative to the 1943 *Bomb*. Guiding the women of Birch Hall this year were President Betty Plumb; Vice-President Mary Jean Cooper; Secretary Rosemary Strohhahn; Treasurer Emmy Lou Hirschy.

ELM HALL

UNDER the capable leadership of Virginia Bates, sales manager, Elm Hall started off the fall quarter of 1942 by winning permanent possession of the *Green Gander* trophy for consistent excellence in sales campaigns. Elm set the precedent by inviting 130 naval trainees to the Memorial Union for a dance exchange on November 20th. In the 1942 Veishea parade with the theme, "The Spirit of '76," they copped the trophy for first prize in the dormitory division.

Elm Hall women have purchased \$12,255 in war stamps and bonds, and claim Jeanne Gustason as chairman of Red Cross; Shirley Sloane as recorder, Mary Jane Ward as secretary and Marian Loofoe as a member of the Student War Council. Marian Loofoe, the delegate from the Iowa State Student War Council to the Student Victory Assembly held at Carleton College, Northfield, Minne-

sota, was appointed secretary of the Resolutions Committee. Anne Harris is co-administrator of the activity point system, and Jeanne Gustason wields the gavel for the Memorial Union Board.

Winning first prize for her war stamp corsage in campus competition, Rhoda Hanitz took first honors at the county contest and honorable mention in the state competition. Virginia Bates was chosen as one of twelve Bomb beauty candidates and Shirley Sloane had a leading part in "School for Husbands," an Iowa State Players' production given this fall. Chosen for the Vox Pop interview on the campus was Mildred Giesenberg.

Elm Hall owes its successful year to the cooperation of its officers, Marilyn Glasser, president; Elizabeth Hanson, vice-president; Elizabeth Murfield, secretary; Betty Meierhoff, treasurer; Virginia Bates and Mildred Giesenberg, social and activities chairmen.



TOP ROW: Gillette, DeLay, Bricker, B. Hanson, C. Baker, Bunge, Blake, Hvidston, Cohron, Gilmore, Dudley, Buck. SECOND ROW: Bleam, J. Baker, M.J. Johnson, Hanitz, Kalmeyer, Carter, Falland, Carlson, Beddow, Crocker, Bolton, Bohan, Amoss, Hayes. THIRD ROW: Arbuckle, Clark, Booth, Galbraith, Kline, Greenlee, Glorvick, Harst, Chavez, Martha Anderson, Marilyn Anderson, Carver, Kramer. FOURTH ROW: Calderone, Black, Gregg, Harlan, Davidson, Christ, Ackery, Collier, Kracht, Finnessy, Bowdish, Haxel, Herrig. FIFTH ROW: Kennedy, Heins, Avery, Fonk, Bechtel, Jensen, Klein, Harris, Doughty, M. B. Johnson, Courtney. FRONT ROW: Dohrman, DeKoster, Ellingen, Bates, E. Hanson, Mrs. Vollmer, Glasser, Giesenberg, Murfield, Denny, Donohoe



TOP ROW: Rocke, Williams, Looft, Sande, Munson, Lundahl, Lange, Tucker, McGill, Luther, Somerville, Marx. SECOND ROW: M. Weber, Sturtevant, Staggs, Stewart, Woodford, Rust, Parker, Robertson, Russell, Sample, Sloane, Stultz. THIRD ROW: Muus, Reed, Sledd, Lindstrom, Parmer, P. Olson, E. Miller, Schneider, Matson, Spencer, J. Miller. FOURTH ROW: M. Miller, Vogel, F. Olson, Spotts, Long, Siggins, Wiebrecht, Thomas, McBride, Pickrell. FIFTH ROW: Langren, White, M. Lundahl, Marlimore, Scott, B. Weber, Pollock, McCulloch, G. Miller, Seabury. FRONT ROW: Schallaire, Roberts, O'Leary, Weed, Madigan, Nicholson, Stevens, Stone, Ward



Representing Elm Hall in honorary organizations, Janet Lindstrom was president of Phi Mu Epsilon. Rhoda Hanitz, Darlene Holder, Anna Spencer, Jo Anne Nicholson, Mary Jane Ward and Elizabeth Hanson were affiliated with Omicron Nu. Delta Phi Delta claims Rhoda Hanitz and Jo Anne Nicholson while Dorothy Ann Klein, Anne Harris, Elizabeth Hanson and Rhoda Hanitz answer roll in Phi Upsilon Omicron. Mildred Giesenberg, June Radke and Janet Lindstrom joined Psi Chi, and Dorothy Ann Klein is a member of Cardinal Guild.

Helping with student cheering as members of Twisters were Norma Parker, Beverly Eckwall, Betty McBride, Susan Fonk, Mary Gillette and Joy Schallaire.

During the last of March, 25 women from Oak Hall were moved into Elm Hall increasing their number of women to 163.



An Elm Hall five pound party finds Jane Anne Beddow serving punch while Phyllis Stone, Marianna Elk and a visiting mother admire the southern table decorations

MARY LYON HALL

LAST fall saw the combining of two women's residence halls, Mary Lyon and the Memorial Union, into one group in Lyon Hall. Their successful social program, coming as the result of planned cooperation within the group, included a fall quarter tea dance and open house held in MacKay Auditorium. Lyon Hall arranged several sailor exchanges, and entertained the trainees at lunches and dinners. At Christmas time, a group representing the hall went caroling to the other dormitories and organized houses. In February, Lyon Hall women were hostesses with other halls for the Dormitory Valentine Dance. Bonnie Noel was guest chairman for the Valentine Dance, for the Victory Hop, and also served on the Campus Varieties Committee. Metal scrap from empty cans to old sprung bobbie pins was collected from members in the hall under the leadership of Elaine Lischke, scrap chairman. The sale of war stamps was carried on in the dormitory, every member being encouraged to start a bond book of stamps.

Selected for honorary fraternities from Mary Lyon were Mildred Peterka, elected to Phi Kappa Phi; Victoria Voelker, a member of Omicron Nu; Charlene Fredricksen, now a Chi Delta Phi; and Helen Horton, wearing the pin of Phi Upsilon Omicron. Under Elaine Haapaniemi, the women entered as teams or as individuals in the women's intramural program. Elaine, who is secretary of the Naiads Club and acted as stage chairman for the Amphibian 1943, participated in the show by swimming with Shirley Snyder and Margaret Connolly, both Mary Lyon women.

Kay Howe, one of the few women to invade the Division of Agriculture, stepped forward this year as president of the Horticulture Club. Kay also acted as assistant chairman for the Hort Show, submitting six entries to the show, two of which won blue ribbons, the others receiving mention.



Blanche Mohn runs off a quick sketch for some dormitory dance publicity while Grace Huglin, Jane Stanberry and Helen Falkenhainer look up material in new magazines

Charlene Fredricksen, also acting as the first woman in her capacity, took the job of business manager for *Sketch*. Helen Falkenhainer was active as a member of Science Women's Council.

Leader of another group was Grace Huglin, president of the Presbyterian Westminster Fellowship and representative to the Interchurch Council. Others that were active in church groups were Victoria Voelker, corresponding secretary of Lutheran Student Association; Miriam Waisanen, member of the Methodist Church Student Council; and Margaret Ann Clarke, Kappa Phi pledge vice-president.

Mary Lyon Hall housed only 115 college women, a comparatively small number for a residence hall, but a large number for the facilities of Mary Lyon. Harmonious living in these cramped quarters was made possible by the cooperation of Victoria Voelker, president; Helen Falkenhainer, vice-president; Bonnie Noel, social chairman; Betty Barnett, treasurer; Helen Horton, secretary; Beth Reynolds, music chairman; Grace Huglin, religious leader, and Elaine Haapaniemi, intramural chairman for the hall.



TOP ROW: Bowman, Elliott, Carlson, Fleming, Connolly, Heuberger, Helm, Andersen, Jansen, Horton, Armour, Dieken. SECOND ROW: De Bartolo, Baker, Conklin, Green, Haapanemi, Adkins, Fredricksen, Jackson, Gunderson, Carson, Garrett, Garten. THIRD ROW: Howe, Hatch, Engstrom, Christensen, U. Adams, Burham, Carlson, Honnold, Bultolph, Baxter, Hess. FOURTH ROW: Funk, Burgess, Innes, Garretson, Clarke, Cooley, Graves, Bryant, Henneman. FRONT ROW: Ewing, Adams, Hunter, Donohue, Falkenhainer, Barnett, Buckwalter, Fredericks, Huglin

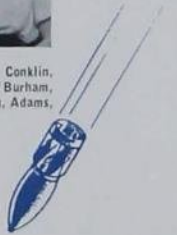

TOP ROW: A. Williams, Rankin, Nicoll, Wright, Betty Lou Olson, Reynolds, Meints, Langerak, McCracken, Franke, Triller, Welsh. SECOND ROW: Stapleton, Licklider, Pohison, Mohn, Wiemers, Loving, Vallentyne, Waisanen, Welcher, Malboeuf, Tigges. THIRD ROW: Robb, Loper, Snyder, Mabee, Weaver, Teachout, Nelle, Stanberry, McCrary, Trocinsky, Kern. FOURTH ROW: Taylor, Meierhoff, Lischke, Shortenhaus, Smith, Winn, Peterson, Betty Ohlson, Mitterling, Mader. FRONT ROW: M. Williams, McKeilly, Weppeler, Voelker, Mrs. Nichol, Noel, Swanson, Jorgensen, Wilson

OAK HALL



TOP ROW: Calmer, Dykhouse, Adair, King, Hooper, Andregg, Jensen, Gardner, Cawiezell, Bossi, Belko, Holke, Evans, Brown, Churchill. SECOND ROW: Dasher, Hoffman, Haskins, M. Johnson, Bitterman, Calhoun, Budé, Freeman, Christensen, Barajof, Kruser, Haworth, Belner, C. Johnson. THIRD ROW: C. Hall, Hynes, Bequinn, Collison, Kirby, Dorsey, Hudson, Conroy, Betts, Hurlbut, Compton, File, Hansen, Blattner. FOURTH ROW: Ellsworth, Krall, Cavett, Batchler, V. Hall, J. Ames, Grundahl, Hendrickson, Bradley, Bishop, Boman, Husted, Floyd. FIFTH ROW: Clark, Bath, Genrich, Kehrer, Errede, Flatla, Aulerich, R. Anderson, Cole, Gillingham, Byington, B. Ames. FRONT ROW: V. Anderson, Hopf, Hill, Gifford, Hogan, Barker, Kieckhefer, Cole, Atkinson, Ball, Daly

WITH the recreation room piled high for the duration with mattresses from vacated Friley Hall, the Oak Hall house council was busy adjusting the social program for the 194 women. The social calendar charted exchanges at many different places, with even the archery range of the Women's Gymnasium lending itself to the emergency. With Pat Ball at the helm, the women substituted a sailor's party with nautical terms and atmosphere for the usual sailor tea dance.

Eagerly backing the program of buying war bonds with house money, many of the women found it easy to become ten percenters when war stamps were sold at the dormitory desk. The Student War Council claimed Ruth Vogel and Carol Nichols for its regular meetings, while the other women cooperated in scrap and silk hose collections.

For the Intramural Debate tournament, Oak Hall called upon Ruth Loomis, Catherine Reavy, Mary Ellen Sullivan and Arline Norton to carry them through the second and third rounds of the tournament.



Mail time in Oak Hall brings Mary Frances Wilson, Helen Hudson, and Ruth Brown down to claim letters, and to check telephone calls left on the hall bulletin board

On the activity wheel, Oak Hall rolled into many kinds of campus organizations. Oak's president, Ruth Vogel served as Dormitory Council President; Kay Wittkowski, Mortar Board's president, acted as Campus Advisor Chief; Carol Nichols was Y.W.C.A. president; Jean Ross edited *Sketch* and Jeanette Simmons served as W.A.A. president. All were members of Mortar Board. Virginia Hall presided over Home Economics Education Club, and Martha Terrill served as Health Council president.

Sports activities of the whole group bagged the yearly intramural cup for Oak Hall, and Pauline MacMahon presided over the women's bowling club, B. J. Otto was intramural manager and Jeanne Little, Annette Lahr and Jeanette Simmons wore the emblems of the Women's "I" Fraternity.

The *Daily Student* masthead carries Catherine Tidemanson as society editor, Jean

Ross, managing editor and Virginia Brainard, night editor. The Christmas sale of *Green Ganders* brought Oak Hall the trophy with Martha Ryan heading the crew of salesmen.

Scholarship standards were set high by Ruth Vogel, Gretchen Hendrickson and Jeanette Botsford who were members of Omicron Nu and Phi Kappa Phi. Claylain Cawiezell was accepted for Phi Kappa Phi and Carolyn Beers and Ethlemae Aten swelled the ranks of Omicron Nu. Phi Upsilon Omicron claimed Carol Nichols, Ruth Vogel, Kay Wittkowski, Catherine Tidemanson, Ruth Brown and Jeanette Simmons while Virginia Brainard and Jean Ross answered the roll call of Theta Sigma Phi.



TOP ROW: Richter, Oberg, Thornton, Olson, Scarborough, Lindberg, Woodburn, Ross, Nettleton, Seitz, Ledin, Whiting, Little, Mitchell, Mercer. SECOND ROW: Middendorf, Woods, Roach, Rigin, Walker, Matthews, Tittler, Neuberger, Murphy, Rosengreen, Lawton, Ludgate, D. Peterson, L. Wittkowski, Peterson. THIRD ROW: Shores, Otto, Morton, Warren, McGreevy, Nichols, Read, Kelley, Ranney, Sullivan, Snodgrass, A. Pearson, Ralston, E. Pearson, Ostrom. FOURTH ROW: Stahl, Murray, Koch, Sejkord, Smith, Stirratt, Wilkinson, Merrill, Norton, Mott, Schaldecke, Uecker, Robinson, Snell, McKechnie. FIFTH ROW: Weber, Heineman, Zeigler, Stalcup, Simmons, Smillie, Sager, Zimmerman, B. Petersen, Pence, Madden, Ryan, Miller. FRONT ROW: Procopio, O'Connor, Lahr, Wilson, Oxborrow, Brown, Mrs. Sailer, Vogel, Pauschert, McClellan, Leutzinger, Sackett, Shogren

ROBERTS HALL



TOP ROW: Linder, Wells, Hood, Wofford, Bonner, Carroll, Day, Rauchert, M. Anderson, Southworth, Such, Halliday, Behan, Dyer, Mercer. SECOND ROW: Kettleson, Bagge, Prosser, Decker, Turner, Tolsdorf, Petersen, Woodrow, Potter, Renner, Swank, Hartley, Maddux. THIRD ROW: J. Wallace, Ellis, Slick, M. Richards, Scott, Buenz, Kolfenbach, Summy, MacBain, Moodie, Runquist, Hopp, Grosser. FOURTH ROW: Marlin, Joan Lindland, Jean Lindland, Delmann, Bohle, Bennett, B. Korneisel, Severin, Jeffery, Brown, Stenner, Halverson, Berta. FIFTH ROW: J. Smith, Hadaway, Farran, Carrick, Messick, J. Stewart, C. Stuart, Bazzell, Storm, Wemer, Raeder, Fink. FRONT ROW: Wentworth, Memler, Ward, Snyder, Brustman, Metcalfe, Barth, Exley, Pearce, Plattenberger, Kindred



TOP ROW: Strange, Whitmer, Cline, Fryer, Merriam, Beto, Wasson, Gramlich, Reinking, Shawhan, D. Williams, Versteegen, Dirr, Cromwell. SECOND ROW: Carris, Burton, Shellito, Stege, Berger, Schuermeyer, Wellman, Spry, Alexander, Meier, Pooley, Emrick, Hardy. THIRD ROW: Karlson, Allen, Allgaier, McLean, P. Anderson, S. Wallace, Dennis, Lemen, Henry, Richards, Girton, Garrison, Morrison. FOURTH ROW: Bossen, Bressman, Merritt, Mellott, Reeves, Bradish, Raisty, Joslin, D. Korneisel, Fuller, Henkle, Martin. FIFTH ROW: Collingbourne, M. Williams, Baumgartner, B. Stevenson, Jones, Clayton, Lukes, Moseley, Miller, O'Brien, Saupe, J. Williams. SIXTH ROW: Stoufer, Morse, Norman, J. Stevenson, Larson, Eason, Beals, Moore, Dove, Critchfield, B. Smith, Hall. FRONT ROW: McCool, Bruene, Nikolaisson, Mendenhall, McKeegan, Mrs. Young, Skinner, Wellmerling, Bolen, Beaty, Barrett



Roberts Hall's parlor serves as a meeting place as freshmen Marjorie Moody, Kay Rauschert, Mae Pooley and Pat Emick have an apple with their four o'clock chat

ARRIVING at Roberts Hall at the beginning of this year, freshman women were greeted by 25 advisors who had come earlier and were settled and ready to welcome the newcomers. These advisors, chosen last spring, were entertained by last year's advisors at a picnic, and were thoroughly acquainted with their duties through meetings arranged by the campus advisory council. Margaret McKeegan, dormitory representative to the advisory council, helped arrange for these meetings. New draperies in the parlor and repainted walls were an added attraction for the new women.

Dorothy Skinner acted as president under the direction of Roberts' housemother, Mrs. Young. Assisting her have been Margaret McKeegan, vice-president; Barbara Wellmerling, social chairman; Dora Bolen, secretary; Merle Bruene, intramural chairman; Joyce Nikolaison, activity chairman; and Virginia Mendenhall, treasurer.

Roberts Hall is represented in campus activities by many women. Serving as local advertising manager on the *Iowa Homemaker* is Dorothy Skinner. Marilyn Clayton,

an active member of Iowa State Debaters, is the Iowa State College negative representative in the National Intercollegiate Radio Prize Debate. One of the twelve candidates for Bomb beauty was Barbara Wellmerling. Marie O'Brien was elected president and Kathryn Critchfield secretary of Freshman Y.W.C.A. Dorm representative on the Health Council was Barbara Fink while Jean Grosser served on the Salvage and Reclamation Committee of the Student War Council. On Freshman Home Economics Council is Eloise Burton; Ruth Kettleson acts on the Campus 4-H Council as a Roberts Hall representative. Five Roberts Hall women participated in the swimming show, Amphibian '43, given in February. They were Patricia Garrison, Mae Pooley, Jean Versteegen, Ruth Carrick and Marjorie Moody.

Social activities have not been overlooked by the women from Roberts. Advisors, this year, gave a chocolate hour in October for advisors from other freshman dormitories, so they might become better acquainted. Early in September, the women planned three firesides, one to be given each quarter in MacKay Auditorium with Barbara Wellmerling responsible for arranging and planning them.

An exchange with the naval trainees was arranged by the women during winter quarter, with dancing in Great Hall, Memorial Union for those who wished to dance, and games and card tables set up for those who did not. Barbara Wellmerling headed the committee in charge of furnishing entertainment, and providing music and a hall.

Following a Roberts Hall tradition, the women presented an Ames family with food, clothing and toys at Christmas time. Studies were attacked with a vigor that raised the all-time high freshman dorm record set last year by women now in upperclass dorms.

WELCH HALL

ONE hundred and sixty-nine active members of Welch Hall organized themselves early this year, and led all other dormitories in the Y.W.C.A. drive for voluntary contributions. The second week in December the women entertained a group of sailors in the Memorial Union at an afternoon dance, serving punch and cookies. The Curtiss-Wright cadettes were guests of Welch Hall at dinner on February 27. Pre-Christmas festivities were highlighted by the annual white breakfast held just before vacation.

Representing Welch Hall in the activities field was Marie O'Brien, president of Freshman Y.W.C.A.; Jo Ann Powers was chosen vice-president and Beverly Giedd was elected social chairman of that organization, while Eleanor Heinrich, Beverly Giedd and Margaret Ewing made up half of the freshman "Y" sextet. Zona Cleveland was elected secre-

tary of the Freshman Home Economics Club, while Jo Zimmerman became the Welch Hall representative to that group. Veva Hopkins and June Hudek made a name for Welch Hall when they finished second in the intramural debate taking the negative side of the question: "Is Iowa State Doing Its Part in the War Effort?" Miss Hopkins also won first prize in an essay contest dealing with the part that college organizations play in the war effort.

Helping to lead the cheering at football and basketball games this year were Jackie Howell and Helen Yarwood, both members of the Cheer Squad. Elected as Bond Queen for Welch Hall was Betty Burns, who represents a dormitory that leads all others in actual war bond and stamp sales. Further adding to their stamp total, Welch Hall women joined the other dormitories in wearing stamp corsages to the dormitory formals.



TOP ROW: Clause, Bard, Manthey, Gould, Wilson, Sieg, Frahm, Robinson, Curtis, Phillips, Wolter, Bartel, Van Vuren, Stickle, SECOND ROW: Lattimore, Sunderlin, Reed, Van Fleet, Tuttle, Larsen, Kreidler, Hadden, Hearn, Merritt, Bass, Crocker, Fortner, Wright, THIRD ROW: Fitzgerald, Ekberg, Frank, Moyer, Pingrey, Cooper, Lackender, Kopp, Mahannah, Kelsey, Homuth, Doran, Henaman, FOURTH ROW: Christensen, Columbia, Farmer, Baker, Ewing, Shultz, French, Melberg, McCoy, Beck, Robins, Ueltz, Nimmergood, Erickson, FIFTH ROW: Noble, Oehlerking, Hilberg, Fenske, Valmore, Misel, Page, Wheeler, Hileman, Mount, Kriz, Isaacson, FRONT ROW: Wegner, Hudek, Anderson, Langworthy, Gallaher, Mrs. Majors, Blomgren, Hansen, Potter, Koster, Adams, Jenks



TOP ROW: Read, Best, Giedd, Halusha, Manley, Buffington, Leighton, Poland, Haltenhoff, Burkhart, Conklin, Jaeger, Rogers, Sorenson, Felch. SECOND ROW: Slaker, Herbert, Neel, Johnson, Baker, Luther, Knotts, Croker, Renaud, Jayne, Kromer, Hegg, Howard, Mann, Beckmann. THIRD ROW: Fredericks, Kerrigan, Moon, Elsheimer, Ferguson, Brindle, Parkison, Nowers, Hall, Mulligan, Wieland, Wilson, Cook, Brundage, Jacobsen. FOURTH ROW: Lahr, Posakony, Carlson, Williams, J. Anderson, Blankenhorn, Markley, Cocking, Mallory, Becker, Burch, Arizona, Hopkins, Penry. FIFTH ROW: Schmitt, Schenker, Zimmerman, James, Bruns, Burns, Cleveland, Powers, Lovrien, Keister, M. Anderson, Sargent, Adams. FRONT ROW: Tucker, Howell, Yarwood, Schumacher, Heinrich, Spooner, Garrett, Rowe, McLaughlin, Kopp, Harman, Molsberry, Morris



Salesman Zona Cleveland distributes candy and apples to Denny Bruns, Helen Neel and Betty Burns. All profits from the candy money are invested in war saving stamps

Chosen as Advisor Chief for the dormitories for next year was Beth Blomgren, president of Welch Hall and representative from the Dormitory Council to Cardinal Guild. Treasurer Charlotte Langworthy, Secretary Lorma Gallaher and Miss Blomgren were invited to join Phi Upsilon Omicron while Doris Adams pledged Sigma Alpha Iota. Lorma Gallaher was also active in the Y.W.C.A.

Twenty women under the direction of Janet Hansen participated in the Sor-Dor Sing, presenting "Mighty Like a Rose," and "Sing a Song of Iowa State."

Embers, the devotional service held in the American room by the firelight every other Wednesday night, is planned by the freshman women. A scripture reading, prayer, several hymns and musical solos are included in these services, inaugurated this year.

BARTON HALL



TOP ROW: Easter, Abel, Westerfield, Peglow, Busch, Anderson, Lees, Faulkner, Baxter, Pratt, Ecklor, D. King, Rosa, Homans, Gugeler. SECOND ROW: M. King, Pickford, Arm, Wurster, Hadley, Lyons, Hamilton, Reeves, Henderson, Bechtel, Littlefield, Sweet, Held, Williams, Goodwin, Campbell. THIRD ROW: Cordner, Ronneberg, Schneller, Voris, Schroeder, Ryall, Hoppe, Wilhelm, Keither, Roberts, Lowe, Chindlund, Joyce, Green. FOURTH ROW: McCullough, Meyer, Ringgenberg, Conner, Hansen, Smith, McClure, Bohlken, Nelson, Brew, Svoboda, McCauslin, Hamdury Hill. FIFTH ROW: Lusher, Leathers, Lord, Adams, Fleck, Peterson, Rogers, Bang, Newcomer, Kimball, Lawrence, Blaise, Preston. FRONT ROW: Stewart, Lahner, Trejtnar, Hayes, Like, Johnson, Gordon, Olson, Kiel, Thorngren, Van Evert, Henley

WITH ten women enrolled in the Ambulance Driving Course, and members in the casualty station, on the war salvage committee and health council, Barton Hall women have made a substantial contribution to Iowa State at war. Last fall, they claimed the scholarship cup awarded for the highest Quality Point Average in 1941-42, and carried on an extensive war bond and stamp drive.

Participation in many campus activities is also on the program for Barton Hall women. Intramural board, *Iowa Homemaker*, Y.W.C.A., Interchurch Council and W.A.A. Council are some of the organizations that carry members on their rosters. Answering roll call in Phi Upsilon Omicron are Besse Hayes and Dorothy Ann Olson, who is also a member of Omicron Nu. Jeannette Kiel wears the emblems of Omicron Nu and Psi

Chi, while Fauneil Campbell wears the monogram of Women's "I" Fraternity.

Barton women were moved from their hall early in the spring quarter to make room for the incoming Navy Air Cadets.



A five o'clock lull finds Dorothea Johnson, Ruth McCullough, Dorothy Olson, Betty Reeves, Marjorie Thorngren and Esther Wibholm gathered on the steps of Barton Hall

TOWN WOMEN



Town women Jean Bretnall, Marjorie Upton, Helen Taylor and Dorothy Walker meet with three town men to discuss plans for the year, which included fresides and exchanges

AN INTRODUCTORY tea held fall quarter started Town Women's activities off for the year. Coeds not affiliated with an organized house made plans for exchanges and dinners at this time.

Grace Rasmusson headed the group this year and further distinguished herself as a member of the Independent Party Council, and Omicron Nu. Mary Kay Rood and Elvira Carstensen shared honors in Omicron Nu, while Mary Hendrickson and Betty Severeid were active in Sigma Alpha Iota. Dorothy Walker guided the group's social activities, and took time from her work on the *Daily Student*, *Homemaker* and *Bomb* to be general chairman of the Dormitory Valentine Formal Feb. 6. Charlotte Nutty represented the club on Home Economics Council, Louise Brown was a member of the Women's Intramural Board and Marjorie Lawlor was active on Health Council.



TOP ROW: Thomas, Upton, Utter, Johnson, Hendrickson, Morris, Kater, Carstensen, Sparling, Coleman, Halvorson. SECOND ROW: Jacobson, Zenor, Mohr, Cole, DeVries, Koch, Clauson, Clausen, J. Miller, C. Miller. THIRD ROW: Nelson, C. Christensen, Meek, McCance, Teeter, Houser, Laird, Wortman, G. Miller, Fuller. FRONT ROW: Brown, Hart, Walker, Rasmusson, Hendrickson, Todd, Lawlor, Samuelson, Rood

FRILEY HALL

ALTHOUGH the men of Friley Hall don't have several new lounges, and a spacious roof terrace overlooking Lake La Verne, they are still going strong. A group of fifty men who lived in Friley Hall decided to continue together when the naval trainees were moved into Friley Hall. At the beginning of fall quarter they took over both Ridgeway House and Lincolnway Cottage and called the combination Friley Hall. To designate between them, Lincolnway Cottage was named Friley on Lincolnway and Ridgeway House was termed Friley on Lynn. Miss Peisen, housemother of Friley Hall since its beginning as Men's New Hall, supervised both houses with Arnold Beguhn acting as house manager at Friley on Lincolnway and Miss Peisen staying at Friley on Lynn. Under the direction of Steward Bill Paulsen, all meals were served at Friley on Lynn for the men living in both houses.

Bob Fuller, representative to the Cardinal Guild, co-chairman of Religious Emphasis Week Committee, a member of the War Council Education Committee, and on the Y.M.C.A. cabinet, was the house president. Lee Gibson, the chairman of the War Council Education Committee and vice-president of the Iowa State Debaters, held down the job of vice-president in the house in addition to announcing for WOI. Treasurer Paul Brandt was president of the Symphony Orchestra and a member of Phi Mu Alpha and George Breckenridge was secretary of the house. Besides keeping the finances straight for the Engineers' Council, Art Runft kept the men of Friley Hall socially active with firesides, dance exchanges, and dinner exchanges during the year. Besides this work, Art was correspondent to National Bridge for Eta Kappa Nu, a member of Tau Beta Pi and a Knight of St. Patrick.



TOP ROW: Kane, Schweim, Swanson, Carlson, Pimper, Zager, Baumert, Carlsen, Munnheimer, Pearson. SECOND ROW: Palmer, Gieck, Flick, De Valois, Pates, Ruebke, Crowe, Fowler, Foster, Kane. THIRD ROW: Tatum, Peters, Yarnes, Hamilton, Berg, Nash, Eltinger, Miller, Belsheim, Frederick. FOURTH ROW: Bianco, Gilmore, Brinkman, Bradshaw, Brown, Goodfellow, Guttormson, Roberts, Deane. FIFTH ROW: Wildman, Hazelton, McCarthy, Bolan, Bartley, Murphy, Beguhn. FRONT ROW: Spaulding, Brandt, Runft, Fuller, Miss Peisen, Gibson, Paulsen, Breckenridge



Bob Fuller, president of the combined Friley Halls, sits out a dance with date Shirley Fox, during the fall quarter house dance held at Friley Hall on Lynn for both groups



Jack Gieck, another activity man, was a Cardinal Guild representative and social chairman of Alpha Chi Sigma. Other members of Alpha Chi Sigma in the house are Bob Baumert and Dan Goodfellow, who is also president of the A.I.Chem.E. Bob Brinkman was a member of Tau Beta Pi, Phi Mu Alpha, and a member of the recently formed Mechanical Engineering Honorary, Pi Tau Sigma. Eric Schweim and Don Spaulding, two veterinary medicine seniors, are both members of Phi Zeta and Spaulding is on the staff of the *Veterinary Student*.

Al Bianco, a member of Eta Kappa Nu, was intramural manager for the house, seeing that Friley Hall won in its swimming competition.

Burton Flick, a junior, became the president of the A.L.A., and Stan Zager joined Phi Mu Alpha. John Foster, an advanced military student, was in the Pontoniers and on the Engineering Council. The senior football manager, Bob Ettinger, was also a resident of Friley Hall, and joined in the feeling of the men that the division of Friley Hall into two houses really made for strength.

The dormitory to which Friley Hall men will return after the war is the newest addition to the campus building program. Begun in 1939, the north wing was constructed and housed 150 men. In June, 1941, the contract was let for the remainder of the building, the general contractor being C. C. Larson & Sons of Council Bluffs. Plumbing and heating work was done by the Wheatland Company, Cedar Rapids, and the electrical work by Maier Electrical Company of Minneapolis. Located on college land, the total cost of the structure was \$753,457.

Built to house 645 men, the dormitory was planned by Oren Thomas and Brooks and Borg, architects. Plans for the building were checked by A. H. Kimball, head of Architectural Engineering Department, Mrs. Madge McGlade, housing director, B. H. Platt, superintendent of buildings and grounds, and President Friley. Covering 141,350 square feet and occupying 1,323,100 cubic feet, the hall contains 345 dormitory rooms and three big lounges. The dining-room, designed to accommodate 800, is located at the front of the dormitory, and was planned to feed both the men of Friley Hall and Hughes Hall.

Thirty navy cooks and bakers and thirty civilian workers under the guidance of Dean Marshall Hossle, manager of the Friley Hall kitchen, are necessary to prepare the meals for the 1,000 navy men now housed in Friley Hall. Meals are served from two cafeteria lines, where steam-controlled counters keep food warm until served. In the baking department, two mixing machines with 30 and 60-gallon bowls have attachments for mixing bread and pie dough, whipping potatoes and mixing batter. Refrigerators line the wall between the cafeteria and the kitchen, opening into both rooms, to eliminate unnecessary handling of the food. College water, light and power are used in the kitchens.

HUGHES HALL

TWICE moved from their quarters by changing college conditions, members of Hughes Hall, now occupied by naval trainees, were first moved to the top floors of the Memorial Union, and were then obliged to scatter to private homes when Curtiss-Wright women were brought there. They have maintained their identity, however, and have upheld their campus position by claiming the all-college championship in basketball and touch football, and by winning the Sinfonia Sing trophy.

Claiming six musically inclined men, Hughes Hall saw Robert Young, Virgil Hanson, Edwin Hawyer, Clarence Bockhopp, Robert Himmel and Owen Scheldorf join the ranks of Phi Mu Alpha. Dick Utterback, president of Hughes, is a member of Scabard and Blade, while Don Lippenberger, Robert Wahl, Robert Crawford and Robert Gerber represent Hughes in Tau Beta Pi.



Four Hughes Hall men, quartered in the Memorial Union, ring for the elevator to take them to their fourth and fifth floor apartments, now occupied by Curtiss-Wright women



TOP ROW: Eagers, Bernard, Lloyd Dunn, Hansen, Sedlacek, Matheus, Brock, Wahl, DeForest, Evans, Nicol. SECOND ROW: Sanner, Wilcox, Hanson, Bockhopp, Lapp, Wright, Whetstone, Thrane, Warner, Larry Dunn. THIRD ROW: Boehmler, W. Campbell, R. Campbell, McGoon, Williams, Cambre, Lyford, Stuart, Cuffey, Pederson. FOURTH ROW: Sherman, Ellis, Sawyer, Earnshaw, Nelson, Voorhees, Gerber, Freshour, Jamieson. FIFTH ROW: Miles, Bennett, W. McIntosh, Casper, Borchardt, Caswell, Gillotti, Bernard, Bonham. FRONT ROW: Mattison, Himmel, Lippenberger, A. McIntosh, Mrs. Hoxis, Utterback, Hanson, Driscoll, Waggoner

WARD SYSTEM

Electing a sweetheart for the first time, the 1,450 men of the Ward system chose Dorothy McDade to reign over their winter semi-formal, February 20. On that same night, Prof. L. O. Stewart, head of the Civil Engineering Department, presented twelve service keys to outstanding officers of the system. They were Delmar Thompson, Ray Keller, Fred Smith, Fred Rixe, Harold Wright, Ellis Butler, Eugene Baughman, Jerry Fisher, Kenneth Myers, Levi Willits and Joy Hayes.

Begun in 1932 at the suggestion of President Hughes, the ward system was first organized and presided over by a fraternity man. Divided now into 13 wards, the group maintains a newspaper, the *Ward News*, edited every two weeks by Ronald Ross. A one dollar fee is assessed each member at the beginning of the year, entitling him to all the privileges of the organization with the exception of the two ward semi-formals.



Claiming that it's nice work if you can get it, Bill Galloway and Ellis Butler measure the waists of some comers to the Ward Waistline party, while Eugene Baughman keeps the tally. The average waist was 25 3/4 inches



Punch for tired dancers is served during fall quarter at one of the six Ward Round-up locations



Ronald Ross, editor of the *Ward News* works with Kenneth Myers on an issue

WARD COUNCILS



TOP ROW: Johnson, Kalen, Rixx, Hamilton, Tollensere. SECOND ROW: Butler, Gay, Zack, Geick. FRONT ROW: Layton, Baughman, Smith, Roberts, Wells



TOP ROW: Newhouse, Wilson, Keith, Vermazen, Gule, Carter, Fisher. SECOND ROW: Calderwood, Wright, Ross, Habluetzel, Glosser, Ershow. FRONT ROW: Myers, Anderson, Galloway, Hayes, Willits, Smith

Draw for Gobbler Compile Handbook

Besides presenting Dorothy McDade as ward sweetheart at the annual ward semi-formal dance on February 20, members of the social council of the ward system gave away a turkey at the fall sport dance. Couples drew lots as they entered the door of the informal party, and the "Galloway Gobbler" was given to the couple holding the lucky number. The spring picnic was the other highlight of the ward social program which included the ward roundup, ward-sorority exchanges, dances, and the waistline fireside.

Compilation of an officer's manual—a combination of all former manuals—was the new job of the executive council of the ward system this year. Don Carter was in charge of gathering the material for this complete what, where, when and why of the ward system. Composed of the presidents of the 13 wards and the presidents of the four other ward councils, this council sends one junior and one senior to Cardinal Guild. Guided by Dr. E. W. Anderson, the council passes on all financial matters and on policy changes.

WARD COUNCILS

WARD PROGRAM COUNCIL

TOP ROW: Kaufman, Roorda, Kraus, Chagman, Anderson. SECOND ROW: Miller, O'Connell, Grove, Jaramillo, Thompson. FRONT ROW: Keller, Gute, Houser, Dickson



WARD ATHLETIC COUNCIL

TOP ROW: Brobst, Clay, Picotte, Seymour, Waggoner. SECOND ROW: Larson, Fleming, Bianco, Adrian. FRONT ROW: Wm. Chambers, Freeland, Myers, Schmidt, Stewart

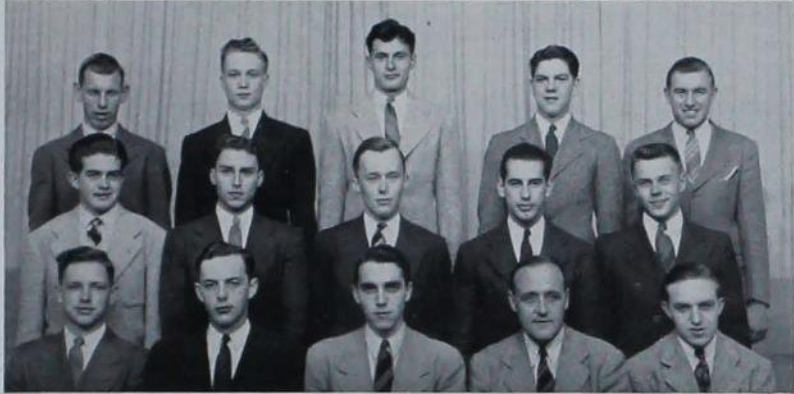

Arrange Movies Present Charms

Movies for the Ward Wampuses, held in the Agricultural Assembly during fall and winter quarters, are the responsibility of the Ward Program Council. Regular popular movies such as "I Wanted Wings" and "Yank in the R.A.F." are shown to the attending ward men. Under the sponsorship of the program council, the Ward Quartette performs both for ward meetings and other groups. Bi-weekly meetings featured faculty members, short educational movies and speeches by foreign students this year.

Sponsoring ward teams in every major sport, the Ward Athletic Council has as its major activity the handling and supporting of all ward intramural teams. At the end of each season the council awards charms to the champion teams, thereby encouraging participation. Sports included are touch football, cross-country, obstacle course running, horseshoes, ping-pong, swimming, basketball, wrestling, handball, indoor track and bowling. Harry Schmidt of the Physical Education Department advises the group.

WARD SYSTEM



Twenty per cent of the dollar paid by ward men for membership in the ward system goes for the expenses of the bi-weekly ward meetings. The membership entitles men to all privileges of the system with the exception of the two semi-formals and the waistline fireside. One of the highlights of the program is the spring picnic.



ZETA, BETA WARDS

TOP ROW: Lenertz, Vandevanter, Dowell, Reisser, Lynch, Don Hartog, Darrow, Fenske, Westburg, Ilene. SECOND ROW: Tabb, Righin, Mohr, Breaux, Lahr, Stewart, Hughes, Oldsen, Seemann, Allbaugh. THIRD ROW: Moore, Hill, Ove, Davis, Lewis, Hohl, Capelle, Richardson, Konable. FOURTH ROW: J. Hermann, Eisenhart, Bromander, Overland, Brown, P. Hermann, Gauger, Presler, McBride. FRONT ROW: Fleming, Applegate, Zack, Adams, Keith, Freeland, Braley, Craig



XI, ETA WARDS

TOP ROW: Hoft, Foster, Fellows, Conke, Meyer, Hardt, Goodwin, Henzlik, Fahlberg, Birney. SECOND ROW: Clay, Ahern, Baugoy, Backlund, Evenson, Schoger, Huston, Breman, Kellogg. THIRD ROW: O'Connell, Smalley, Roethig, Zutz, Hess, Silletto, Stephens, Anderson. FOURTH ROW: Scaboo, Fye, Maddy, Lanman, Marek, Ricks, Harvey, Sönsgaard. FRONT ROW: Rixe, Jensen, Hayes, Willson, Glosser, Butler, Myers

DELTA, LAMBDA, KAPPA

TOP ROW: Beck, Kiehn, Wise, Finerty, Pontius, Edwards, Kirkwood, Slattum, Havlik, Kuhns, Bugenstein. SECOND ROW: Sampson, Baughman, Peterson, Howe, Kopf, Faulkner, Henderson, Lewis, Hughes, Siefken. THIRD ROW: Baker, Thurman, Reints, Voss, Loveland, Mittelstadt, Underriner, McDonald, Knight, Willey. FOURTH ROW: Daniels, Hans, Miller, Brazen, Pratt, Inskoop, Samuels, Clark, Herring. FIFTH ROW: Rusk, Leslie, Baldwin, Olson, Burns, Menzel, Staab, Pilgrim, Selle. FRONT ROW: Lewis, Wilson, Kraus, Thomas, Fisher, Gay, Anderson, Roberts, Triplett

WARD SYSTEM

Social items prominent on the ward social calendar are the giant Ward Roundups held during the fall quarter. Six or eight floor spaces are reserved, and newcomers circulate from one to the other. Games, dancing and refreshments are featured at each stop-off. Ward-sorority exchanges and firesides were also on the schedule.

NU, MU, ALPHA WARDS

TOP ROW: Heinemann, Skuster, Schwendemann, Willits, Neely, Peterson, Hamilton, Gannett, Anderson, Thede, Moore, Van Denover. SECOND ROW: Dahle, Funk, Denning, Weber, Betsworth, Fisch, Gute, Gardner, Missman, Jensen, Clampitt, W. Hungerford. THIRD ROW: McKercher, Boyd, Berner, Gildermaster, Ette, Crowther, Hagen, Inslau, Walker, Reinhardt, Dwight Carter. FOURTH ROW: Smith, Gode, Landgren, Cook, Klinsky, Petro, Huffman, Coffie, E. Hungerford, Olsen, Diefenbach. FIFTH ROW: D. Dickson, Adrian, Klinsinger, Don Carter, Kalen, Baughman, Hamilton, K. Dickson, Hiltz, Phillips. FRONT ROW: Grubb, Thompson, Block, Laughlin, Newhouse, Vermazen, Calderwood, Jaramillo, Riley, Feldman, Brobst

IOTA WARD

TOP ROW: Quade, Merriam, Randolph, Dorow, Quinn, Cramer, Madson, Hograbe, Sawyer, Langenberg. SECOND ROW: C. M. Smith, Buckley, Petersen, McMinimee, Jacot, Eller, Marty, Collins, Banker, Fewson. THIRD ROW: Monahan, Keizer, Wehrle, Spieker, F. Smith, Beer, L. Smith, Despotovich, C. Smith, Bieri. FOURTH ROW: Morrison, Jordan, Caldwell, Brewer, Deihl, Steddom, Lidvall, Dodgen, Swanger. FIFTH ROW: Lovell, Lum, Caldwell, Rogers, Davis, Grave, Bakros, Leet, Schmidt. FRONT ROW: Sellers, Stewart, Wells, Ershow, Grove, Hoover, Kehren, Maddy

GAMMA, EPSILON WARDS

TOP ROW: Phillips, Thompson, Parsons, Buwalda, Flood, Peterson, Burns, E. Smith, Matthews, Nichols, Rusk, Kernen, Evans. SECOND ROW: Saxon, Trelaw, Deutsch, Read, Wachter, Anderson, Jensen, Miller, Heibig, Dankel, McEthern, Collins. THIRD ROW: Bartholomew, Luth, Watson, Waideigh, Greenberg, Ormiston, Johnson, Tocus, Scales, Meier, Cimburek. FOURTH ROW: Walston, Mathre, Wells, Peterson, Bane, Adams, Issa, Schlerg, D. Smith, McMartin, Engberg. FIFTH ROW: Scroggin, Vint, Dilworth, Elvers, Hutchinson, Tunciciff, Stattelman, Auld, Hillman, Duthie, Sandal, Black. TOP ROW: Heusinkveld, Chambers, Tollenaar, Roorde, Hablertzel, Wright, Houser, Geick, Moore, Larson





Iowa State College

Walking in stride with the accelerated war program come the service men and women and students of Iowa State College. The year 1943 witnessed the facilities of Iowa State keyed to preparing its own students for war service and to the training of Curtiss-Wright women in engineering, navy men in electricity and deisel work, navy pre-

flight men and war industry trainees. Still retaining its same valuable training in agriculture, engineering, home economics, science and veterinary medicine, the college has made it possible for students to complete the regular 4-year course in three years by taking advantage of the 12 month plan, which involves four full school quarters.



Memorial Union

Just one of the many accommodations that the Memorial Union provides for service men stationed on the campus, the bowling alleys were given over to the naval trainees and their guests every Sunday afternoon during winter quarter. Dedicated now to serve the navy men and Curtiss-Wright Cadettes as well as to continue their food service to students and faculty members, the Union staff is busier than ever. However, Memorial Union still provides room for dances and meetings and a place for leisure hours in the Grill.



Campus Drug Company

Almost forgotten—Aunt Hattie's birthday. But a quick dash to the CAMPUS DRUG will solve your problem at once. From their large selection of greeting cards, you'll find just the one to suit the occasion every time. CAMPUS DRUG is also the by-word for cosmetic and toilet articles, both for personal needs and to make attractive gifts. You're sure to find your favorite leg make-up, perfume or lipstick on their well-stocked counters. A registered pharmacist is also available to fill your prescriptions. Good spot to pick up your favorite magazine, too, and the mailing service is just another convenience for the stream of students that comes and goes at the CAMPUS DRUG.



O'Neil Dairy Company

When the losers treat the winners in the quarterly scholarship contest, O'NEIL'S ice cream is the order of the day. And O'NEIL'S ice cream is a treat for everyone, with its velvet creaminess and full flavors. Catering to student gatherings of all kinds, from five-pound parties to departmental picnics, O'NEIL'S serves as Iowa State's favorite ice cream for all occasions. Other high quality products included in their service are Grade A milk and cream from their own dairy herds, sherbets and cottage cheese. A call to 62 will place your dessert worries in the competent hands of the O'NEIL DAIRY.





Younkers

Shrill squeals of delight announce the good news to the whole dorm. Jim is coming tomorrow from camp! You wonder in dismay why you didn't go shopping for that new outfit last week until someone reminds you that YOUNKERS is only a few minutes away. You no longer have to make a trip to Des Moines to find the perfect suit for your special weekend. A quick trip downtown and YOUNKERS will furnish you everything from lingerie to a frothy evening dress. Their gay assortment of pins, bracelets and bright beads is sure to catch your eye. Mix and matchable sweaters, skirts and blouses, latest in millinery, and new pleated and lace dickies are among the up-to-the-minute style notes found at YOUNKERS.





Stephenson's Dry Goods

Homecoming next week, and no skirt to wear with her new white sweater for the game. Mary Lou had about decided to wear her old blue sweater until she stopped in at STEPHENSON'S and found just the thing—pattern, material and all. So when the final gun went off and the crowd cheered for Iowa State, Mary Lou added a few extra cheers for STEPHENSON'S, under her breath. She would remember them for all her sewing supplies—from thread and buttons to collars and rickrack. You can always find the right color socks or gloves to go with your outfit at STEPHENSON'S, too.

Student Supply Store

Twenty-nine years of service to Iowa State students is the record that the STUDENT SUPPLY STORE claims. Whether it's a text book during that first mad rush of every quarter, or an Iowa State pennant to brighten your room, the STUDENT SUPPLY STORE can fill your need. Included in their carefully chosen stock are text books, laundry cases, study lamps, chemistry aprons, desk calendars, candy bars, stationery, shoe cream, kodak film, greeting cards, notebooks, magazines and cigarettes. The solution to your leaky pen situation can be found in a new Sheaffer or Esterbrook Fountain Pen from their large selections. Along with this quality merchandise comes the courteous service that makes the STUDENT SUPPLY STORE headquarters for student needs.

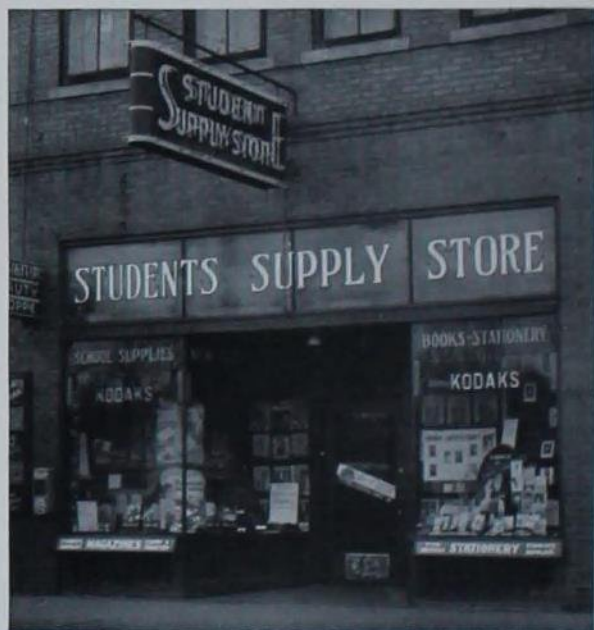



Myers Collegetown Studio

Flash, Click! Another shot for the 1943 *Bomb* is taken. MYERS STUDIO, selected by the staff of the yearbook to be the official *Bomb* photographer, scheduled all group pictures, took the photographs, did the developing and printing and kept the identification slips. Besides this, MYERS STUDIO took over 1,000 senior pictures, many of the views, and the informal photographs of the 1943 *Bomb* Beauties. Specializing in portrait

pictures, MYERS STUDIO can take that good picture you have been wanting to send to John, or the attractive picture for your job application form. A large selection of frames and folders will enable you to make your picture complete before leaving the studio. Colored pictures, glossy, portrait or gold-tone finishes and other special treatments are part of the service at MYERS COLLEGETOWN STUDIO.



Iowa Engineer

Named as the best all-around student engineering magazine in the United States, the IOWA ENGINEER received the Tech Engineering News cup awarded by the Massachusetts Institute of Technology. The monthly publication also received several first place awards in the Engineering College Magazines Association for excellence in feature writing and editorials. Boasting a circulation of 1,700, the IOWA ENGINEER reaches every student enrolled in the Division of Engineering. Keeping up with developments in its rapidly expanding division, the magazine included stories on the work of men in the Naval Training School and the Curtiss-Wright Cadettes this year.



Green Gander

Topping its previous sales records, GREEN GANDER, college humor magazine, distributed 3,000 copies three times during the year. Credit for the new high sales went to the organized houses who competed for trophies, presented to the group selling the most GANDERS on the campus.

Appearing three times a year, the magazine deviated from its winter quarter edition into a take-off on a pulp detective magazine. A purple cover and campus impersonations of chorus girls and convicts completed the "Bawdy Detective" issue.





Tilden Store Company



Your feet still trudge mile after mile across the campus. But this year they must go the whole way with only three pairs of shoes. Emphasis is on quality for 1943 footwear. You'll find long wearability coupled with smart collegiate fashions in TILDEN'S shoe department. Besides the latest in footwear, TILDEN'S can supply your entire wardrobe with those new touches for spring and summer. Bright spring prints, cool summer suits, soft washable playclothes are all part of their stocks. The complete drapery department offers you the right print to give your windows a first-of-the-quarter lift. From flattering evening wear to casual classroom togs, TILDEN'S has been outfitting Iowa State since 1864.





Iowa State Daily Student



A last consultation in the back shop and another IOWA STATE DAILY STUDENT goes to press. Offering special rates to service men and reaching every student, its circulation of 6,000 offers complete coverage of the most active market in Ames. Its readers look to it for the latest campus news and for its advertising columns in allocating their increased spending power. As an added convenience for subscribers, a summarized news of the week column appears each Saturday. As a special feature, the STUDENT published a 28-page issue heralding Dr. Earl D. Ross' "History of Iowa State." The IOWA STATE DAILY STUDENT is the only publication that offers complete coverage of campus activities.



Class of 1943

Gathered in front of the Memorial Union, these members of the class of 1943 pause a moment, during their last quarter at Iowa State, to chat about the four years behind. Theirs was the class that felt the effect of the new full year program when their graduating class was split into many sections. Theirs was the class that found its women graduating into army hospital jobs, or into actual service duty. Theirs was the class that saw most of its men either in active duty or fighting the war on the materials front. And because they have been split into many parts, they have a feeling of unity stronger, perhaps, than any previous class. Their feeling is optimistic—"We're here in 1943, we'll be back for reunion in '53."

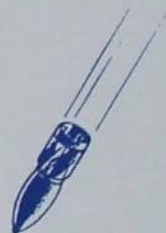

ADVERTISERS' INDEX

Edwards Coal Company

Continuing through the emergency, EDWARDS COAL COMPANY will supply the families of Ames as it has been doing for the past 32 years. Since 1910, they have given dependable service through all kinds of weather and transportation circumstances. This year, more than ever, when you purchase the coal supply to keep your house heated to patriotic 65°, you will want quality merchandise. Don't forget, too, during the hot months of summer, to assure your comfort by arranging for your ice supply with EDWARDS COAL COMPANY. Always rely on their dependable service which will continue as always during the emergency.

Campus Drug Co.	402
Class of 1943	410
Edwards Coal Co.	411
Green Gander	406
Iowa Agriculturist	411
Iowa Engineer	406
Iowa State College	400
Iowa State Daily Student	409
Jahn and Ollier Engraving Co.	408
Memorial Union	401
Myers Collegetown Studio	405
O'Neil Dairy Co.	402
Stephenson's Dry Goods	404
Student Supply Store	404
Tilden Store Co.	407
Youngers	403

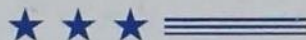

Iowa Agriculturist

Cooperating with radio station WOI and the college, the IOWA AGRICULTURIST helped take the annual Farm and Home Week to the farmers this year. A special issue containing digests of speeches and information provided by the Agricultural Extension Service was published immediately following the Farm and Home Week. The change was made this year when transportation difficulties prevented farmers from attending. In spite of the decreased enrollment figures of the Division of Agriculture, the IOWA AGRICULTURIST continued publication through the school year under the leadership of Ben Brown, Editor, and Merle Hunt, business manager.



INDEX

Berst, Theodore H. 300, 360
 Berta, Irene L. 386
 Berwick, Robert A. 34, 349
 Best, Carol L. 389
 Best, Robert A. 336
 Best, Ruth E. 51, 376
 Best, Thair W. 40, 76, 77
 Bestman, William J. 369
 BETA THETA PI 328
 BETA WARD 380
 Beta, Dorcas E. 198, 386
 Betworth, George R. 399
 Betts, Marjorie 197, 206, 384
 Betts, Marie E. 323
 Bezdecny, Helen K. 205, 377
 Biagini, Harold J. 351
 Bianco, Albert J. 76, 77, 173, 208, 392, 393, 397
 Bianco, Richard J. 171, 173
 Bickel, Ernest K. 67, 76, 77, 353
 Biederman, Robert A. 354
 Bienenberg, Betty J. 201, 314, 315
 Bieri, H. Richard 399
 Biggers, Earl D. 175
 Bilharz, Dwight L. 50, 76, 77
 Bilhorn, Ruth A. 206, 302
 Bilstad, Betty J. 376
 Bilstad, Phyllis H. 377
 Binning, Charles 262
 BIRCH HALL 379
 Birch, John R. 329
 Bird, E. W. 41, 178
 Birner, Robert H. 398
 Bishop, Elaine W. 76, 77, 384
 Bishop, Glenn R. 367
 BIT AND SPUR 206
 Blitteman, A. Jean 76, 77, 210, 384
 Blittner, Frederick J. 249
 Bjork, Arlene G. 186, 378
 Blackley, Edna 367
 Blacknick, Robert W. 365
 Black, Bernard S. 76, 77, 399
 Black, Elmer E. Jr. 373
 Black, Jean J. 377
 Black, Lois E. 76, 77, 200, 380
 Blackburn, William S. 356
 Blahowitz, Wayne W. 325
 Blair, Alvin E. 67, 76, 77
 Blair, Donald M. 332
 Blair, Mildred M. 201, 377
 Blaise, Marilyn J. 220, 390
 Blake, Barbara A. 380
 Blakely, Robert M. 325
 Blakemore, Wyatt D. 76, 77, 278, 316, 356
 Blanchard, Jess M. 208, 367
 Blanchard, William H. 366
 Blankenhorn, Rosetta M. 389
 Blattner, C. Joanne 384
 Bleam, Eleanor 380
 Blinn, Clyde C. 50, 208, 210
 Bliss, Laura 181
 Bliss, Richard K. 239, 250, 252, 253, 262, 263, 357
 Bliss, R. K. 28
 Block, Alvin W. 40, 76, 77, 169, 189, 198, 399
 Blodgett, Ross P. 364
 Bloem, Delmar L. 48, 51, 76
 Blomgren, Beth W. 30, 31, 170, 374, 388, 389
 Bloomingdale, J. Dean 341
 Blyth, Fred C. 192
 BOARD OF EDUCATION 23
 Boek, William W. 332
 Boekhoff, Clarence W. 39, 76, 77, 174, 208, 180
 Bofensieck, Ernst J. 52, 76, 77, 180
 Boege, G. Robert 279
 Boehm, William H. 394
 Boehnke, George E. 76, 77, 198, 210, 229, 338, 339
 Doerner, A. Richard 48, 76, 77, 171, 210, 211, 316, 342, 343
 Boeger, Jack G. 332, 333
 Boogie James H. 360
 Bogdanovitch, Phil 262
 Bohan, Wanda O. 76, 77, 380
 Bohls, Fern E. L. 386
 Bohlen, Eunice W. 390
 Bohmker, Fred A. 76, 77, 325
 Bohner, Neil E. 316, 360
 Bolan, Joseph T. 392
 Bolon, Dora S. 386, 387
 Bolon, Wilson R. 363
 Ball, Edward H. 172
 Ball, Louis F. 67, 353
 Bollman, Lt. Henry E. 207, 332
 Bolton, John A. 281, 358
 Bolton, Josephine C. 38, 43, 222, 380
 Bolton, Lewis R. 342

Boltz, Barbara K. 236, 298
 Boman, Marilou B. 384
 BOMB LAUTIES 286
 BOMB BEAUTY BALL 390
 BOMB PUBLICATION BOARD 216
 BOMB BUSINESS STAFF 219
 BOMB EDITORIAL STAFF 218
 Bond, Jane 236
 Bonelli, Benjamin P. 217, 281, 356
 Bonham, Lawrence O. 76, 77, 395
 Bonner, Joan C. 206, 386
 Bonless, Benjamin R. 45, 77
 Booth, Elynore J. 378
 Booth, Mary Ann 324, 380
 Booth, Warren H. 52, 180
 Borchart, William J. 76, 77, 188, 277, 394
 Boren, Lt. R. C. 146
 Borgmeyer, Margaret A. 202
 Bortle, Frank E. 175
 Bosnyaks, Louis L. 239, 240, 244
 Bossen, Elizabeth L. 386
 Bossi, Doris V. 384
 Boswell, Robert L. 344, 345
 Botford, Jeanette G. 76, 77, 168, 181, 202, 385
 Bourquin, Paul A. Jr. 175
 Bowler, William Jr. 277, 330, 331
 Bovell, Art W. 353
 Bowlish, Jeanne R. 76, 77, 380
 Bower, Robert O. 316, 330, 331
 Bower, Warren R. 52, 353
 Bowers, Charles F. 354
 Bowser, Otto A. 41, 76, 77
 Bowman, Lois 383
 Boyd, Landis L. 40, 399
 Boyer, Bob F. 39, 277, 363
 Boyer, Howard M. 76, 77, 363
 Boyer, Russell B. 369
 Boyken, Verlene V. 5, 170, 191, 201, 205, 210, 219, 220, 270, 295, 310, 311
 Boynton, A. Stribling 356
 Boyt, Arthur J. Jr. 327
 Boyd, Marjorie O. 57, 58, 76, 77, 161, 163, 170, 269, 304, 305
 Brackett, Charles E. 373
 Braden, Paul R. 398
 Bradford, Francis J. 67
 Bradish, Edith L. 206, 334, 386
 Bradley, Evelyn A. 206, 384
 Bradshaw, Marvin E. 392
 Bradt, Robert D. 210, 220, 348, 349
 Brady, Betty Ann 210
 Brautigam, Robert O. 363
 Bragdon, John E. 257, 349
 Brainer, Richard C. H. 76, 77, 179, 35
 Branton, Wendell 373
 Brainerd, Virginia 76, 77, 179, 210, 220, 222, 385
 Braley, Gordon E. 40, 398
 Bram, Jake W. 40, 76, 77
 Brand, Letitia R. 386
 Brandt, Clarence I. 325
 Brandt, Paul E. 55, 76, 77, 174, 392
 Brandt, Stanley 210
 Brandt, Thomas H. 185
 Braunlich, Hugo C. 42
 Braymen, Donald T. 39
 Breaw, Edwin G. 398
 Breaw, Phyllis M. 390
 Brechwald, Edward J. 363
 Breck, June E. 268
 Breckenfelder, Elmer H. 175, 198
 Breckenridge, Geore P. 42, 363, 392
 Breckenridge, Harriet B. 186
 Breckenridge, R. W. 52
 Breckbeck, Ada M. 78, 79, 301
 Bredensteiner, Robert W. 40
 Breitenbach, Luella F. 78, 79
 Bremen, LaVerne R. 398
 Brenner, Stuart D. 51, 208, 342
 Brennan, James J. 188, 334, 335
 Brennan, Neil F. 202
 Bressman, Donna A. 386
 Bretthal, George S. 238, 264
 Brettnall, Lloyd A. 391
 Brevik, Richard S. 358
 Brewer, Ward B. 399
 Brewick, Charles E. 223, 345
 Bricker, Helen L. 78, 79, 271, 380
 Brickley, Rev. J. J. 202
 Brickley, Lloyd A. 391
 Bridge, Robert T. 255, 328, 329
 Bridwell, Paul J. 208, 358
 Briggs, Donald L. 349
 Briley, Dale E. 327
 Brimmer, Maurice P. 67
 Brindley, Marjorie F. 389
 Brinker, Keith C. 78, 79
 Brinkman, Robert P. 78, 79, 160, 168, 173, 174, 180, 208, 210
 Bristol, F. Mack 38, 78, 79, 210

Brobst, Robert A. 397, 399
 Brock, Raymond L. 394
 Brockmann, Len B. 237, 277, 330, 331
 Brokman, Harry C. 320
 Bromander, T. Elmer 398
 Bromwell, David J. 358
 Bronson, Mary J. 202
 Brooker, Kenneth E. 353
 Brown, Charles H. 78, 79
 Brown, Harry C. 188
 Brower, Myron O. 52, 78, 79, 180, 316, 329
 Brown, Ben C. 78, 79, 179, 210, 222, 334, 345, 411
 Brown, Catharine M. 377
 Brown, Charles H. 28, 168
 Brown, Edith A. 378
 Brown, Evelyn R. 78, 79
 Brown, F. E. 142, 178
 Brown, Grace K. 210, 218, 224, 305
 Brown, Henrietta H. A. 146
 Brown, Jack C. 50, 78, 79
 Brown, Kenneth M. 199, 392
 Brown, Lila M. 78, 79, 191, 384
 Brown, Louise J. Jr. 63, 186, 199, 391
 Brown, Lowell R. 398
 Brown, Marianna 78, 79, 200, 376
 Brown, Merrill W. 78, 79, 168, 178, 210, 386
 Brown, Rosemary M. 386
 Brown, Russell W. 67, 78, 79
 Brown, Ruth 78, 79, 170, 290, 385
 Brown, Sara A. 168
 Brown, William D. 368, 382
 Browne, Dona L. 378, 379
 Bruce, Robert W. 208
 Bruene, Merle E. 271, 386, 387
 Brundage, Maxine E. 389
 Bruner, David K. 389
 Bruner, Genevieve R. 132, 389
 Brush, Marion G. 52, 78, 79, 176, 180, 208, 316, 358, 359
 Brustman, Eleanor J. 386
 Bryan, Robert C. 78, 79
 Bryant, Ethel G. 204, 378
 Bryant, Henrietta L. 203
 Bryant, Jean I. 383
 Buchanan, Mrs. Irene H. 137
 Buchanan, R. E. 27, 178, 318
 Buck, George A. 318
 Buck, John J. 398
 Buck, Philip 42, 228
 Buck, William M. 329
 Buck, Wilma L. 380
 Buckingham, Lena 168
 Buckles, L. Laurel 199, 203
 Buckley, Edwin F. 236, 298
 Buckley, Robert J. 399
 Buckwalter, Virginia M. 383
 Bued, Mary M. 384
 Buchner, Robert H. 78, 79
 Buell, Jack B. 336
 Buell, Virginia M. 386
 Buffington, Jack M. 329
 Buffington, Prudence M. 389
 Buffington, Robert H. 329
 Bugenstein, Walter A. 398
 Buhrows, Robert D. 40, 78, 79
 Bundy, Virginia M. 236, 298
 Bung, Martha M. 380
 Bunkers, Darrell M. 347
 Burch, Maxine M. 205, 389
 Burch, Robert W. 341
 Burdette, Ensign C. W. 146, 362, 363
 Burdick, Ailan 78, 79, 235
 Burgan, Robert H. 322
 Burgess, Genevieve E. 383
 Burgi, Mary L. 220, 236
 Burgraff, Glenn E. 358
 Burgoy, Marlow 38, 42, 78, 79, 210, 228, 239, 264, 308, 338
 Burham, Barbara J. 186, 262, 383
 Burhenn, Harold N. 370
 Burke, Paul W. 55
 Burkhardt, Mary R. 389
 Burnet, George 366, 367
 Burnett, Robert L. 40
 Burnette, Llewellyn W. 340, 341
 Burnham, Dwight C. 78, 79, 178, 360
 Burnham, Mary 210
 Burnham, Raymond F. 185, 325
 Burns, Barbara 58, 307
 Burns, Betty A. 388, 389
 Burns, Joseph A. 392
 Burns, William R. 223, 399
 Burnette, L. W. 178, 316
 Burrell, Harry G. 238
 Burrett, Porter B. 356, 357
 Burright, E. Blaine 51
 Burriell, Marjorie E. 78, 79
 Burt, Wallace J. Jr. 281, 342
 Burton, Eloise C. 386, 387
 Busch, Virginia R. 196, 197, 198, 224, 390

Busching, James S. 208
 Butcher, Robert L. 356
 Butler, Alice R. 78, 79, 181
 Butler, Charles R. 349
 Butler, Ellis H. 34, 78, 79, 210, 395, 396, 398
 Butler, Elizabeth A. 357
 Butson, Wallace J. 67, 276
 Butts, Virginia L. 197, 383
 Buwald, Elmer E. 329
 Byerly, Willard E. 395
 Byerrum, Jack B. 202, 340
 Byers, Evelyn M. 78, 79, 236, 300, 301, 363
 Byers, William E. 300, 301
 Byg, Delbert M. 39, 208
 Byington, Jane 236, 249, 384
 Byrnes, Florence 210
 Byrne, William 358

C

Caddock, Richard E. 332
 Caddock, Robert E. 208, 239, 240, 316, 332, 333
 CADET OFFICERS ASSOCIATION 208
 Caine, A. B. 35, 168
 Calame, Russell P. 48, 78, 79, 172, 176, 208, 340, 341
 Calderone, Marie A. 380
 Calderwood, Wayne F. 78, 79, 199, 396, 399
 Caldwell, Ralph R. 223, 399
 Caldwell, Robert S. 399
 Calhoun, Edward 353
 Calhoun, Margaret C. 384
 Calhoun, Trymby A. 130, 131, 188, 210, 217, 293, 312
 Calhoun, William H. 31, 67, 78, 79, 168
 Callahan, Frank J. 317, 326, 327
 Calmer, Marilyn R. 78, 79, 384
 Cambre, Arden A. 394
 Camenisch, Betty J. 314, 315
 Cameron, Janet R. 218, 236, 270, 383, 394
 Caminong, Maria M. 205
 Campbell, Cleveland L. 358
 Campbell, Edith F. 236, 270, 399
 Campbell, Jack B. 271, 390
 Campbell, John M. 278, 356, 357
 Campbell, Ord L. 78, 79, 329
 Campbell, Robert L. 49, 78, 79, 208, 394
 Campbell, Walter W. 394
 CAMPUS 4-H 204
 Cannon, Richard J. 54
 Cannon, Helen M. 305
 Capelle, Ralph F. 329
 Carder, James 398
 CARDINAL GUILD 30
 CARDINAL KEY 386
 Carey, Dean R. 329
 Carlin, Marian J. 63, 175, 190
 Carlsen, Dorothy E. 63, 378
 Carlsen, Vernon E. 392
 Carlson, Carolyn 186
 Carlson, F. Jane 78, 79, 226, 380
 Carlson, James K. 335
 Carlson, Lorraine 389
 Carlson, Lucille F. 186, 383
 Carlson, Robert D. 358
 Carlson, Ruth C. 383
 Carlson, Warren W. 335
 Carlson, Wayne V. 373
 Carlson, Willard E. 209, 392
 Carman, Margaret E. 362, 378
 Carmichael, Alida 298
 Carney, John B. 54, 342
 Carothers, Richard B. 356
 Carr, Percy H. 140
 Carr, Roger F. 54
 Carr, Russell E. 175
 Carrick, Ruth T. 386, 387
 Carris, Anita G. 186, 386
 Carroll, Margaret A. 314, 386
 Carroll, Thomas J. 193, 202, 208
 Carson, Jenny E. 298
 Carson, Roberta L. 383
 Carstens, John E. 51, 78, 79, 318
 Carstens, Robert L. 168, 171, 208, 318, 319
 Carstenson, Elvira 80, 81, 268, 391
 Carter, Don P. 30, 80, 81, 235, 396, 399
 Carter, Dwight C. 399
 Carter, Kathryn L. 188, 189, 298
 Carter, May B. 380
 Carter, Phillip V. 358
 Carter, Virginia L. 220, 224, 225, 380
 Carver, Dorothy 380
 Carver, Lowell L. 168, 197
 Cary, George L. 349

Cassey, Everett R.	208, 367	Clare, Miriam	80, 81, 302	Croft, William B.	373	DELTA SIGMA THETA	197
Cash, Dave A.	331	Clyde, Janet	63, 305	Croker, Kathryn	200, 389	DELTA TAU DELTA	335
Casavka, Ramona J.	312	Coad, James	355	Croley, Lee B.	342	DELTA UPSILON	337
Casper, W. Harold	51, 394	Costas, J. Robert	202, 327	Crowell, Dorothy J.	386	DELTA WARD	398
Cassady, Betty L.	56, 308	Cobb, James F.	51, 80, 81	Cropper, Joseph C.	349	DELTA ZETA	307
Cassell, W. L.	173, 349	Coble, Harry J.	373	Crosby, Janet L.	188, 314, 315	Demack, Jerome	82, 83
Castle, Dorothy L.	314	Coble, Robert B.	373	Crosby, Robert N.	342	DenHartog, Gerald T.	222, 398
Castle, Mark W.	349	Cocking, Jessie E.	389	CROSS COUNTRY	264	Denman, Doris I.	50, 82, 83, 246, 312
Castle, Robert L.	180	Coffill, Sam L.	331	Crossman, Jane E.	206, 304, 305	Denning, Jim S.	202, 399
Castro, Beatriz L.	395	Coffin, Darwin T.	39, 399	Crows, Isabel	204, 205	Dennis, Ruth E.	386
Caswell, Robert L.	55, 394	Coffing, David G.	187, 341	Crows, Robert B.	200, 392	Denny, Lois E.	82, 83, 380
Caton, James O.	327	Cohen, Irving J.	80, 81	Crowl, William B.	329	Denton, Jack	66
Caughy, Robert	51	Cohron, Virginia	80, 81, 175, 197, 380	Crowthor, Dick	42, 399	Depey, Walter W.	329
Cavett, Edna I.	384	Colbert, Francis T.	42, 358	Crowthor, Jean A.	82, 83, 298	DeRay, Emerson F.	329
Cavit, John W.	40	Cole, Dale E.	369	Cruce, Dorothy J.	378	Dernold, James V.	336
Cawiezell, Claylain L.	80, 81, 168, 384, 385	Cole, Donald E.	358	Crunwell, J. Bradley	82, 83, 168, 227	Despotovich, Sam	399
Centner, Arthur B.	237	Cole, Dorothy A.	391	Cuffey, William H.	51, 323, 394	Deter, Eugene E.	53, 208
Chader, Blanche L.	63, 378	Cole, George H.	208, 353	Culbertson, Mary Alice	82, 83, 314	Dettmann, Harold R.	208, 350, 351
Challas, Jim M.	80, 81, 280, 373	Cole, Phyllis M.	384	Cummings, Floyd J.	362, 363	Deutsch, William R.	45, 399
Chaloud, John H.	80, 81, 164, 171, 178, 179, 205, 210, 223, 320	Cole, Wanda M.	80, 81, 191, 193, 384	Cummings, Robert F.	341	DeValois, Donald G.	67, 227, 392
Chalougas, Merle D.	367	COLLEGIATE PRESBYTERIAN CHURCH	199	Cunningham, Carlyle B.	347	Devine, Arthur W.	347
Chamberlain, Phillip M.	49, 80, 81, 171, 172, 176, 178, 353	Collier, Martha A.	80, 81, 380	Cunningham, Ed. H.	363	DeVoe, Florence V.	82, 83, 236, 301
Chamberlain, Virgil L.	30, 48, 80, 81, 210, 235	Collins, H. Phyllis	302, 303	Cunningham, Ian B.	208, 373	DeVries, Louise	186, 236, 391
Chambers, Francis E.	397	Collins, Robert M.	80, 81, 202, 399	Cunningham, Marian R.	236	DeWall, Eldon W.	39, 352, 353
Chambers, William C.	399	Collison, Dorothy	384	Cunningham, Peggy	219, 310, 311, 363, 364	Dewey, Ralph E.	327
Champion, Noel M.	52, 80, 81	Colton, Thomas R.	80, 81, 274, 327	Cunningham, Ray C.	31, 134, 192	DeWitt, Roger T.	40, 205, 264, 325
Chang, Hsien Tsyun	205	Coltan, Ruth M.	378	Curley, Joyce L.	224, 312, 313	Dexter, Natalie M.	82, 83, 302
Chapin, M. Evelyn	80, 81, 168, 181, 377	Columbia, Ruth B.	388	Curtis, Gregory G.	202	Dickey, Knowles B.	82, 83, 360
Chapin, Wayne F.	397	Combs, Bert O.	40	Curtis, Kathleen	202	Dickinson, Norma	198
Chapman, Edward L.	397	Conard, Rita J.	186, 384	Curtis, Marcia M.	388	Dickson, Dean W.	82, 83, 200, 399
Chapman, Gerald E.	67, 202	Conard, Colin D.	39, 80, 81	Cushing, Marian G.	168	Dickson, Keith E.	45, 82, 83, 169, 174, 183, 193, 200, 210, 397, 399
Charles, Lt. R. B.	147	Conard, Mildred M.	377	Daehn, Arthur I.	335	Dieffenbach, Edward J.	399
Chase, Phyllis M.	378	Conkin, Marion A.	383	Dahlberg, Helen R.	196, 197, 376, 377	Diehl, Harvey	178, 276
Chase, Robert L.	51, 80, 81, 166, 167, 171, 180, 316, 328, 329	Conklin, Mary K.	389	Dahle, Kenneth R.	399	Dieken, Janet	82, 83, 383
Chavez, Esther C.	80, 81, 202, 380	Conner, Charles Wm.	363	Dahl, Leonhardt G.	256	Diekmann, Shirley J.	314, 315
Chavez, Eugene A.	202, 367	Conner, Betty Lou	390	Dailey, Lois R.	378	Dierking, Warren T.	208
Chehak, Norb V.	208, 256, 257, 330, 331	Connolly, M. Eleanor	236, 271, 308	DAIRY INDUSTRY CLUB	41	Dietz, James H.	335
Chesebrough, Sam A.	327	Connolly, Margaret A.	202, 382, 383	Dale, Eldon	67	Diggs, Miriam L.	312
Chittico, William W.	42, 80, 169, 328	Connor, Ed E.	347	Dale, Norma Jean	188, 224, 225, 308	Dills, Robert	189, 210, 329
Child, Margaret L.	200, 378	Conover, W. J.	80, 81, 202	Dalton, Leon	51, 205	Dilworth, Lt. John R.	207
Chin, James W.	205	Conover, Dorothy Lee	80, 81, 161, 162, 163, 170, 179, 210, 215, 224, 308, 309	Daley, Virginia E.	82, 83, 312	Dinkla, Clarence R.	40, 82, 83
CHINDUIN, Jean V.	390	Conrad, William J.	189, 335	Dallas, Barbara J.	224, 236, 302, 303	Dinsmore, Mrs. R. H.	318
CHI OMEGA	380	Conrow, Russell C.	322	Dalsho, Gordon O.	49, 342	Dipple, H. Alan	189, 193
Christ, Vivian E.	362	Conroy, Patricia M.	80, 81, 202	Dalton, Charles H.	360	Dirks, Ronald J.	334, 335
Christensen, Amanda J.	63, 391	Conroy, Marie C.	80, 81, 202	Daly, Mary C.	202, 384	Dir, Joan	386
Christensen, Avis M.	388	Cook, Galen H.	399	Dandridge, Ann R.	236, 300, 301	Ditworth, Richard L.	256, 399
Christensen, Darlene M.	63, 378	Cook, Vera E.	200, 377	Daniels, Raymond B.	398	Dixon, Warren A.	280, 373
Christensen, Janet E.	384	Cook, Virginia L.	389	Danielson, Arden M.	399	Doberman, H. Judson	354
Christensen, L. Mae	383	Cook, Arthur J.	398	Danielson, John A.	331	Osborn, Robert D.	363
Christensen, C. Corinne	80, 81	Cooke, Oscar M.	336	Dankbar, Roman L.	347	Dodds, J. S.	142
Christians, George F.	382	Cooley, John A.	80, 81, 176, 358, 359	Dankel, Douglas D.	239, 262, 347	Doegen, Jack E.	276, 399
Chudomelka, Thomas C.	67	Cooley, Margaret L.	206, 383	Dante, Lawrence A.	263, 264, 399	Doodson, James H.	336
Churchill, Darlene M.	384	Cooper, Barbara J.	388	Danton, Lawrence A.	34, 208, 272, 280, 336	Doellinger, Keith E.	43, 325
Cimburek, John	399	Cooper, Eugene E.	179, 210, 225, 356, 357	Dappen, Robert	260	Doeringers, Jon A.	203
Clagg, Elizabeth A.	80, 81	Cooper, Jane	202	Dargatz, Robert R.	356	Doggett, Margaret	203
Clague, Thomas E.	39, 218, 338	Cooper, John G.	356	Dark, Lester D.	40, 82, 338	Doherty, Philip B.	202
Claiborne, Fred E.	356	Cooper, Mary E.	202	Darling, Paul E.	82, 83, 239, 240, 241, 243, 245, 246, 262, 263, 330, 331	Dohrman, Betty A.	380
Clampitt, Lawrence L.	399	Cooper, Mary Jean	378, 379	Darner, Bob D.	336	Donald, Harrison	203
Clapper, James H.	349	Coover, M. S.	138, 150, 174	Darrow, Edith M.	63, 82, 83, 271, 377	Donald, Wilda	203
Clasaddie, Don C.	52, 345	Coover, W. F.	178	Darrow, Wilson L.	398	Donels, Roy D.	238, 275
Clarey, William A.	345	Copeland, Francis W.	342	Darrow, William L.	378	Donelson, Kenneth D.	166, 179, 220, 265
Clark, Alma B.	384	Copack, Norma G.	378	Dasher, Barbara V.	82, 83, 384	Donhove, David B.	186
Clark, Ariel M.	3, 62, 63, 80, 81, 210, 219, 310, 311	Cordner, Mary A.	202, 390	Daubendiek, Gene	280, 372, 373	Donnelly, John S.	202, 356
Clark, Eleanor	225, 378	Cornejo, Mario H.	205	Davidson, Don J.	34, 351	Donohoe, Betty	82, 83, 380
Clark, Erwin W.	60, 80, 81, 341	Cornell, Arthur A.	363	Davidson, J. B.	39	Donohoe, Katherine M.	383
Clark, Faith M.	186, 376	Corner, Robert F.	349	Davidson, Margaret K.	82, 83, 197, 350, 380	Donohue, Ruth O.	383
Clark, N. A.	178	Corning, Robert N.	323	Davis, Jean M.	82, 83, 301	Donoso, Maximo	205
Clark, Lewis H.	398	Conwell, Olive M.	378	Davis, Neil B.	280, 373	Doolittle, John C.	52, 82, 83, 168, 171, 180, 342, 343
Clark, Margaret	161	COMMUNITARIAN CLUB	205	Davis, Shirley J.	378	Doolittle, Warren T.	42, 82, 83, 364, 365
Clark, Maurice R.	50, 80, 81	Cottingham, William T.	52, 345	Davis, Thomas H.	40, 222, 398	Doran, Justin C.	354
Clark, Robert E.	49, 81, 237	Cotugno, Dominic A.	202	Davis, Virginia	314, 315	Doran, Mary F.	388
Clark, Winifred M.	380	Couch, Marion L.	378	Davis, Weldon W.	399	DORMITORY COUNCIL	374
Clarke, Elizabeth Z.	298	Coulson, Betty Jane	206, 378	Davis, William R.	342	Dorman, Doris	195
Clarke, Lucien G.	280, 336	Courtnay, Mary E.	80, 81, 380	Day, Charlotte R.	386	Dorow, Norbert A.	399
Clarke, Margaret A.	197, 382, 383	Covert, Ed B.	208, 216, 329	Day, Lee M.	40, 196, 338, 339	Dorsett, George L.	256, 277, 278, 342
Clarke, Sally J.	377	Cowan, Robert G.	353, 354	Deal, Donald L.	189, 281	Dorsett, Robert E.	42, 249, 342
Clarke, Theodora M.	206, 297, 312	Cowan, Jack H.	338	Deal, Keith M.	202, 259, 342	Dorsey, Jean P.	63, 384
Clarno, Edward W.	322, 323	Cowen, Theo A.	34, 218, 373	Dean, Michael N.	392	Dorsey, Terrance A.	168
CLASSES	68, 143	Cowley, Richard H.	318, 319	Deane, Michael N.	392	Doty, Robert D.	333, 334
Clause, Elizabeth	186, 388	Cox, Russell S.	341	DeBakey, Edward M.	330, 331	Doud, Wallace C.	362, 363
Clause, Robert D.	80, 81, 185, 210, 229, 325	Coyle, Francis B.	208, 326, 327	DeBartolo, Carolyn	383	Dougan, Lois B.	186
Clausen, Doris P.	191, 391	Craig, Joseph C.	351	DeBeck, G. Sanford	178, 372, 373	Dougherty, Charles B.	360
Clausen, Fred	210, 217, 220, 278, 356, 357	Craig, William L.	54, 185, 210, 398	Decker, Jane M.	386	Dougherty, C. R. Grafley	178
Clauson, Bonita M.	391	Cramer, Loren W.	208, 399	DeDiemar, Jerry L.	50, 82, 83, 360	Doughty, Mildred	380
Clay, Roy	358	Cramer, Mary Jean	378	Dere, Don W.	82, 83, 171	Douglas, Winifred N.	237
Clay, Virgil R.	363, 398, 399	Cransall, Fred B.	208, 237	DeForest, Jack S.	277, 320	Dove, Donna	386
Clayton, Marilyn P.	189, 386, 387	Craven, G. Joseph	329	DeGroote, Sherwood C.	39, 82, 83, 394	Dowell, G. S. Pete	398
Clayton, Shirley E.	63	Craven, Patricia A.	58, 80, 81, 210, 220, 225, 308	DeGroote, Robert L.	366, 367	Downer, John D.	332, 333
Cleckner, Gerald A.	52, 80, 81	Craven, William	210	DeHill, Irving R.	399	Downey, John M.	202
Clegg, Robert E.	178	Crawford, James W.	340, 341	Deitch, E. Russell	373	Dowson, Robert F.	373
Cleveland, Zona L.	388, 389	Crawford, Robert J.	82, 83, 171, 178, 394	DeJong, Cornelia E.	191, 305	Doy, Keith A.	67, 325
Clevenger, Lyle C.	372, 373	CREAMERY OPERATORS	106	DeKoster, Neeltje A.	63, 82, 83, 175, 380	Drake, Mary Jane	58, 204, 211, 256, 308, 309
Cline, Lois	202, 386	Crees, Merrill F.	39, 48, 210, 272, 339	DeLaHunt, Donald A.	189	Drda, Edwin	209, 318
Cline, L. M.	353	Cresley, Don	82, 83, 226	DeLaney, John L.	51	Drescher, Edward R.	363
Cline, Robert H.	189, 336	Crinklaw, William D.	341	DeLay, Annette H.	220, 224, 380	Drescher, Richard D.	50, 202
Clittheroe, Jay B.	353	Critchett, Richard F.	200, 318	DeLoach, Dale	260	Drew, Bettymae M.	63
Cizbe, David E.	237, 259, 328, 329	Critchfield, Kathryn E.	308, 386, 387	DELTA CHI	331	Driscoll, Dean	82, 83, 272, 277, 354
Clock, Donald P.	277, 353	Crocker, Louise E.	380	DELTA DELTA DELTA	304	Drown, Dorothy A.	219, 311
Clovis, Joan	378	Crocker, Wanda N.	380	DELTA PHI DELTA	180	Dudgeon, Eileen E.	3, 181, 205, 210, 218, 226, 308
Clovis, Judith	378	Crocker, Louise E.	380	DELTA SIGMA PHI	333	Dudley, Homer E.	210, 225, 342
						Dudley, Norma Jean	197, 380

Dodley, Pauline G.	82, 83
Duerberger, A. F.	146, 147
Dull, Ivan E.	347
Dullum, Robert E.	67, 347
Dunagan, Dorothy	62, 63, 82
Dunagan, Retha	83, 188, 218, 226, 305
Dunagan, Mrs. G.	151
Dunagan, Mrs. Walter	326, 327
Dunagan, Wanda	343
Duncan, Martha	231
Dunham, Florence T.	358
Dunham, Jan	200, 378
Dunham, Richard J.	192, 210
Dunigan, Lowell H.	45, 169, 189
Dunselberg, James G.	42, 320
Dunlop, Dudley C.	336
Dunn, Eugene H.	349
Dunn, Fay A.	279, 338
Dunn, Joseph B.	202
Dunn, Larry M.	30, 31, 82, 83
Dunn, Lloyd G.	180, 235, 394
Dunn, Mary E.	394
Dunnwald, John H.	378
Duerberger, Commander A. F.	67, 84, 85
Durbie, Richard E. C.	146, 147
Dutton, Arthur M.	278, 279, 342
Dvorak, Vernon B.	67, 202, 367
Dwelle, Jean	195, 298, 299
Dyas, Virginia	202, 303
Dyer, Edith M.	336
Dykhouse, Eleanor L.	59, 84, 85, 384
Dyer, Ruth	314
Dykstra, Clarence F.	67, 84, 85
E	
Eales, Edward P.	55, 342, 343
Earnshaw, William R.	49, 84, 85, 394
Eason, Bert F.	325
Eason, Halcyon R.	386
Eason, David B.	329
Eastburn, Virgie	84, 85, 307
Eastman, Lt. A. D.	146
Easter, Ardye	390
Ebbing, Bernard W.	84, 85
Eberhart, Edward	84, 85
Eberlein, Burton L.	48, 84, 85
Ebert, Ian O.	239, 262, 279, 342, 343
Eck, Marian E.	34, 298, 299
Eckert, William B.	237, 373
Ecklor, Janice E.	197, 390
Ecklund, William L.	38
Eckstein, Anton J.	347
Eckwall, Beverly M.	84, 85, 236, 381
Edgar, Alvin R.	174, 183, 184, 369
Edgers, Lawrence	394
Edie, Rose Marie	197, 205, 377
Edwards, Howard P.	398
Edwards, Mary S.	84, 85
Egerl, Marvin J.	312
Egli, Joseph R.	40
Eichberg, A. C.	350
Eichling, William H.	62, 84, 85
Eisenhart, Robert W.	189, 360, 361
Eisenhart, Ruth	200, 398
Eisenhart, Anton J.	196
Ekberg, Harriette P.	388
Elder, C. R.	231
Elder, Everett B.	208
Eldredge, John C.	189, 325
Eldredge, John M.	336
Eldredge, Philip G.	67, 325
Eldridge, Eber	210
Elk, Donald W.	84, 85, 255, 328
Elk, Marianna	381
Eller, Theodore W.	276, 399
Ellington, Marion C.	380
Elliot, Joe A.	34, 84, 85, 175, 192
Elliott, Donald W.	354
Elliott, Loren S.	40
Elliott, Shirley L.	84, 85, 383
Ellis, Joe F.	42, 228, 279, 342
Ellis, Robert S.	394
Ellis, Wanda M.	386
Ellison, Joan M.	298
Ellsworth, Ellen F.	84, 85, 200, 375, 384
Ellsworth, Nelson R.	42, 320
ELM HALL	380
Elmore, Phyllis M.	377
Elshimer, Donna M.	389
Elvers, Kenneth L.	67, 237, 399
Elwood, Josephine K.	84, 85, 298
Elwood, R. Jeanette	189
Elwood, P. H.	177
Emanuel, Jack H.	51, 54, 55, 84, 85
Emerson, Merle R.	185
Emerson, Wayne L.	256
Emrick, Patricia L.	386, 387
Engberg, John W. L.	399
Engelhart, Walter W.	198
Engelhart, Warren B.	198
Engelbrecht, Harlen J. H.	67
Engelhardt, Elizabeth V.	84, 85, 306, 307
Engeman, Ernest F.	322, 323
ENGINEERING COUNCIL	48

ENGINEERING DIVISION	46
Engel, Harriet K.	206, 302
Engler, George W.	53, 84, 85, 336
Engler, Thomas R.	255, 350
English, Joyce M.	377
Engstrom, Rita M.	383
Engstrom, Wilbur H.	42, 84, 85
Eninger, Robert A.	67, 84, 85
Enoe, Stanley	67, 84, 85
Epner, Ruth V.	377
EPSILON WARD	399
Erbes, Elton A.	41
Ericson, Betty A.	225, 378, 379
Erickson, David E.	84, 85
Erickson, Robert D.	249
Erickson, Ruth E.	378
Erickson, Shirley R.	388
Errede, Elizabeth C.	384
Erikson, Bernard B.	84, 85, 396, 399
Eriksen, Lawrence L.	67, 84, 85, 369
Esselman, Charles J.	202
Eittle, Jack L.	399
ETA KAPPA NU	173
ETA WARD	398
Ettlinger, Avis M.	84, 85
Ettlinger, Robert N.	55, 84, 85
Ettlinger, Samuel W.	193, 240, 392, 393
Ettlinger, Samuel W.	45, 210, 222, 320, 321
Eubank, Alice L.	197, 377
Eubank, Elizabeth R.	186, 384
Evans, Eliza M.	63, 84, 85, 312, 313
Evans, Harry E.	348, 349
Evans, Irvin M.	52, 84, 85, 394
Evans, Jack H.	329
Evans, Kenneth E.	399
Evans, Lenore M.	206, 236, 312
Evans, Mrs. Margaret	373
Evans, Robert H.	356, 357
Eve, Clinton R.	331
Eveland, A. Lucille	204
Eveland, Raymond E.	38, 45, 84, 85
Evenson, Richard K.	398
Everett, Leslie B.	398
Evers, Estelle	378, 379
Evers, Merle O.	55, 171, 329
Ewing, Betty Jean	383
Ewing, Frank A.	334, 335
Ewing, Margaret A.	388
Ewing, Nancy J.	84, 85, 189, 311
Ewing, Robert Jr.	331
Ewoldsen, Harold E.	350
Eyler, Lois A.	386
Eyre, Phillip B.	356
F	
Faas, Lee D.	222, 320, 321
Faber, D. C.	28
Fackler, Joyce V.	203
Fagre, Roland A.	51, 84, 85, 331
Fahlberg, Glenn A.	398
Fair, Betty M.	63, 84, 85, 225, 398
Fairman, Jordana	84, 85, 161, 163, 191, 205, 312, 321
Falkenberg, Emil A.	332
Falkenraue, Helen L.	63, 382, 383
FARMHOUSE	389
Farmer, Joyce E.	388
Farmer, Robert B.	347
Farran, Geraldine J.	386
Farrall, Thomas E.	347
Farral, Velmer A.	159
Fatlani, Bette L.	380
Faulkner, Barbara A.	348, 390
Faulkner, Richard H.	398
Faut, William A.	86, 87, 171
Fay, Jane	26, 296, 297
Feld, Marjane	186, 224, 307
Felch, Virginia L.	389
Feldman, Dwight H.	399
Feltman, Roscoe E.	329
Felker, Carloline E.	376
Fellows, Hubbard F.	398
Fenske, David C.	40, 86, 87, 201, 398
Fenske, Naomi F.	388
Ferguson, Fred	325
Ferguson, Harriet A.	389
Feverbach, Orlin G.	67, 250, 251, 252, 338
Fewson, Elton M.	399
Fey, John G.	53
Feyer, Virginia M.	308
Fidler, Elizabeth C.	225, 226, 314
Fieweger, Thomas E.	202, 341
File, Helen L.	86, 87, 384
Finch, Robert W.	86, 87, 380
Finegar, Ren Jack	193, 379
Fink, Logan G.	398
Fink, Barbara M.	386, 387
Finkbine, Susan	310
Finnessy, Eleanor G.	380
Fiore, Alfred L.	331
Firkins, Bruce J.	138, 178, 320, 356
Firkins, Miriam C.	86, 87, 302
Firstenberg, B. George	378
Fisch, Harrison C.	200, 399
Fisch, Herbert M.	67
Fischer, George W.	259, 356
Fisher, Byron J.	360

Fisher, Dean Genevieve	56, 57, 170, 210
Fisher, Gerald P.	86, 87, 210, 395, 396, 398
Fisher, Lester E.	67, 86, 87, 210, 217, 227, 373
Fisher, Ray W.	86, 87, 172
Fisher, Roy R.	42, 228, 363
Fistler, Ray P.	86, 87, 227
Fitzgerald, Alice A.	63, 388
Fitzgerald, Craig W.	86, 87
Fitzsimmons, John R.	177
Flack, John C.	332
Flack, Manfred W.	208, 332
Flanary, James B.	67, 86, 87, 367
Flanders, Dale	329
Flatta, Helen B.	384
Fleck, Darlene A.	219, 236, 390
Fleming, Dorothy M.	383
Fleming, Hubert W.	398
Fleming, Robert J.	45, 208, 356, 357
Fletcher, Alice	59, 86, 87, 269, 270, 305
Fletcher, Jeanne F.	204, 312
Fletcher, L. James	335
Flick, Burton E.	54, 392, 393
Flickinger, Milton R.	67, 86, 87
Flinn, Helen Brooks	86, 87, 302
Flint, Douglas V.	342
Florenger, Marjorie F.	377
Flood, James H.	209, 399
Flores, Dolores E.	378
Floren, Franklyn B.	185
Floyd, Helen M.	384
Foa, Mario	42, 205, 228
Foderberg, Leon D.	86, 87, 169, 208
Foley, Edward J.	67, 86, 87
Fonk, Susan C.	236, 380, 381
FOOTBALL	240-249
Forbes, Frank F.	335
Ford, Robert C.	369
Forester, James F.	280, 329
FORESTRY CLUB	42
Forest, Mrs. L. W.	322
Forrest, Freeman H.	360
Forst, Paul D.	41
Forsythe, Peggy J.	378
Forsythe, Richard H.	86, 87, 172
Fortner, Mary Catherine	226, 388
Fosberg, Mrs. Alexander	301
Foster, Charles R.	398
Foster, Jacques	189, 335
Foster, James R.	51, 208, 209, 210, 223, 326, 327
Foster, John S.	48, 52, 208, 209, 393
Foster, Joseph F.	178
Foster, K. Ruth	86, 87
Foster, Ruth E.	86, 87
Foulou, Luis A.	205
FOUR FOLD FOUNDERS	205
Fowler, Gene R.	227
Fowler, Paul L.	392
Fox, Billy C.	351
Fox, Shirley J.	291, 393
Fox, Wesley	40, 338
Foy, Robert J. Jr.	223
Frahm, Arthur J.	329
Frahm, Jane B.	388
Frampton, Robert E.	341
Francis, Dorothy L.	86, 87
Francis, Mary Ellen	378
Francis, Mary Jo	225, 296, 301
Frank, Elaine E.	206, 388
Frank, Marjory J.	381
Frank, Helen F.	86, 87, 202, 383
Frank, Jerome E.	356
Franklin, Robert	327
Frankzen, Gus A.	50, 86, 87
Frazier, Phyllis	224, 236, 305, 368
Frazier, James W.	340, 341
Frazier, Aleta F.	86, 87
Frederick, Elizabeth J.	378
Frederick, Kelley O.	392
Fredericks, Barbara J.	389
Fredericks, Mary A.	389
Fredrickson, Charlene L.	226, 382, 383
Free, Frank T.	341
Freeland, Malcolm K.	86, 87, 397, 398
FREEMAN HALL	376
Freeman, Mary Jean	384
Freshmuth, Edward S.	368, 369
Fresh, Madeline N.	398
FRESHMAN CLASS	134
Freshour, Lloyd R.	86, 87, 203
Frevert, Dave	54, 168, 171, 176, 177, 196
Frevert, Jim	53, 223, 341
Freyer, Lauren P.	320, 336
Frick, Malcolm S.	52, 86, 87
Frick, Mary J.	168, 171, 180, 210, 326, 327
Friedland, Waldo C.	249
Friedrick, Robert K.	198
Friley, Pres. Charles E.	21, 24
Friley, Mrs. Charles E.	21, 131, 135, 151, 157, 386, 391
Friley, Mrs. Charles E.	131, 162
FRILEY HALL	392
Fink, Everett H.	40, 86, 87
FRISBEE HOUSE	200
Frissel, Harry F.	175
Fritz, Barbara H.	86, 87

Fritz, C. Wayne	362
Frohbach, Hugh F.	322
Fruit, David J.	67, 86, 87, 338
Fry, William F.	86, 87, 210, 373
Fry, Alva L.	203
Fryer, Jane	386
Fuessle, Eugene W.	336
Fuhrman, Helen I.	271, 378, 379
Fuhrmeister, Caroline	376
Fuhrmeister, Lloyd C.	218, 360
Fuhrmeister, Paul F.	50, 230
Full, Emmett C.	347
Fuller, Avis C.	391
Fuller, George M.	55, 86, 87, 342
Fuller, James G.	320
Fuller, Laurel M.	386
Fuller, Robert W.	192, 374, 392, 393
Fulmer, E. I.	141, 172, 178, 369
Fulmer, Robert E.	210, 327
Funk, Keith I.	42, 200, 399
Funk, Vera L.	383
Furman, John R.	34, 160, 278, 442
Fury, Robert E.	398
G	
Gaessler, Ruth Marie	219, 301
Gaessler, W. G.	178
Gagnon, Clare J.	54, 86, 87, 202
Gaines, Sherry R.	206, 224, 236, 306, 307
Galbraith, Arnold W.	209, 349
Galbraith, Eleanor J.	380
Gallieffo, Joseph J.	368, 369
Gallagher, Peggy L.	200, 378
Gallahan, Lorma L.	58, 170, 191, 205, 388, 389
Galligan, Patricia A.	30, 170, 224
Galligan, Capt. Patrick	64, 296, 312, 313
Galligan, Capt. William E.	207
Galloway, William R.	31, 33, 395, 396
Gallup, Norma L.	378
GAMMA PHI BETA	309
GAMMA DELTA	198
GAMMA WARD	399
Gamble, Mrs. J. H.	185, 399
Gannett, Arthur C.	388
Gantt, Grace	58, 86, 87, 312, 313
Garberson, Mrs. L. D.	338, 339
Garberson, Phyllis	86, 87, 161, 163, 170, 210, 216, 224, 312
Gardner, Jane E.	88, 89, 384
Gardner, Walter H.	88, 89, 364
Gardner, William B.	88, 89, 364
Garman, Edward J.	364, 365
Garretson, Doris D.	383
Garrett, Mary M.	383
Garrison, Patricia J.	386, 387
Garton, Belva R.	197, 383
Gary, Gaylor E.	88, 89, 331
Gaskill, David L.	63, 331
Gaskill, Dean Harold V.	60, 61, 62
Gast, George Jr.	40, 69, 166, 232, 239, 240, 243, 256, 257, 262, 263, 277
Gater, Morris L.	196, 208
Gates, Leslie D.	208, 366, 367
Gates, Robert L.	52, 88, 89, 237
Gauger, Robert H.	398
Gaulke, Roberta J.	378, 379
Gay, Charles W.	34, 200, 396, 386
Gaylor, Sidney W.	276, 279, 344, 345
Gearhart, Jack	88, 89, 327
Geick, George H.	34, 48, 50, 173, 198, 210, 396, 399
Geist, Robert M.	320
Genrich, Bernard E.	35, 130, 208, 367
Genrich, Lucille M.	384
Geoffroy, Robert W.	349
Georger, Girard E.	346, 347
Gerald, P. S.	178
Gerber, Robert W.	88, 89, 171, 394
Gerdes, Leota	195
Gerhart, Franklin A.	50, 88, 89, 173, 363
Gerhold, William J.	52, 88, 89, 202, 360
Gerlich, James W.	41
Getting, Daryle L.	45, 189, 325
Gibb, Dorothy J.	132, 312
Gibson, Dennis R.	258
Gibson, Elizabeth L.	379
Gibson, Lee J.	31, 189, 211, 392
Gibson, Jack P.	43, 88, 89, 239, 262, 264
Gibson, William D.	88, 89
Gick, Jack E.	49, 172, 201, 208, 392, 393
Giedd, Beverly J.	388, 389
Giese, Henry	39, 354
Giesenberg, Mildred F.	88, 89
Giffey, Joseph W.	206, 269, 380, 174
Gifford, Marjorie A.	200, 384
Gilbert, Charles J.	55, 322, 323
Gilbert, Dewayne E.	368, 369
Gilbert, Dwight K.	50, 160, 174, 187, 210, 368, 369
Gilbert, Harold E.	52, 88, 89, 353

Gilbert, Dale M.	208	Greg, Doris A.	225, 236, 305	Hancock, Samuel E.	67	Haupt, Ernest G.	41
Gilbert, Philip R.	363	Grigg, H. C.	37	Hansbury, Mary C.	390	Hauer, James J.	334, 335
Gilbert, Roger W.	372	Griffith, Warren R.	90, 91	Hansley, Robert C.	222, 338	Hauer, Wade R.	325
Gilbertson, David P.	187, 349	Grimsinger, Bernice E.	63	Kanel, Larry G.	349	Haurath, Alfred N.	40, 327
Gilchrist, Patricia A.	58, 132, 224, 226, 236, 307	Grieble, Keith E.	67, 90, 91	Kanger, David L.	336	Haurath, Alice M.	271, 306, 307
Gildea, Helen M.	377	Grier, Maurice R.	35, 52, 347	Hanighan, David P.	362	Haverkamp, John A.	328, 329
Gildmaster, Lyle H.	399	Griffin, Rachel E.	378	Hanitz, Rhoda M.	90, 91, 168, 202	Havik, Charles M.	318
Giles, Robert S.	236, 380, 373	Griffith, Henry V.	354, 230	Hanning, Flora	168	Hawbecker, Maurine	210
Gilkey, Herbert T.	209	Griffith, W. I.	230	Hans, Eidon J.	398	Hawe, John L.	41
Gilles, John R.	53, 88, 89, 320, 321	Griffiths, Henry J.	90, 91	Hansen, Nancy E.	90, 91, 376	Hawood, Philippa A.	314, 315
Gillespie, Cecil E.	351	Grimes, Leonard L.	200	Hansen, Arthur E.	51, 208, 223, 363	Hawkins, Jack H.	92, 93, 189, 345
Gillette, Mary E.	88, 89, 202, 236, 380, 322, 381	Grinow, David M.	376	Hansen, Bessie E.	364	Hawkins, Kent W.	210, 223, 316, 344, 354
Gillette, Riley W.	202, 210, 222, 320, 321	Grinow, James N.	53, 90, 91, 256, 257, 320, 321	Hansen, Betty Lou	384	Hawn, Doris E.	378, 379
Gilley, Lawrence A.	239, 265, 366, 367	Grubbe, Don J.	41, 318	Hansen, Carl	201	Haworth, Evelyn K.	92, 93, 337
Gilliland, Wells F.	54	Grubbe, Robert P.	41, 299, 318	Hansen, Donald E.	40, 393	Hawyer, Edwin	384, 394
Gillingham, Marjory J.	344, 384	Gronka, Dorothy E.	378, 379	Hansen, Donald E.	334, 335	Hazel, Eileen E.	92, 93, 380
Gilletti, Sam G.	51, 394	Gross, George W.	90, 91, 316, 318, 319	Hansen, Mrs. E. R.	335	Hayes, Alva A.	92, 93, 179, 210, 214, 225, 316, 364, 365
Gilman, Glen I.	378	Gross, Jean E.	206, 236, 270, 308	Hansen, Earl H.	229	Hayes, Bessie E.	170, 199, 236, 390
Gilman, Henry	167	Grosser, Jean C.	386, 387	Hansen, E. N.	90, 91	Hayes, Joy D.	31, 40, 210, 237, 395, 396, 398
Gilmore, Ida R.	88, 89	Groth, Evelyn R.	90, 91, 130, 161, 163, 168, 170, 181, 191	Hansen, Henry	166, 356, 357	Hayes, Patricia	157, 210, 367
Gilmore, Ralph W.	88, 89, 203, 392	Grubbs, Joe N.	374, 376, 344	Hansen, Janet A.	388, 389	Hayes, Robert H.	92, 93, 239, 373
Gilmore, Richard E.	51, 327	Grubbs, Robert C.	205	Hansen, Neil V.	322	Hayes, Ruth E.	250, 251, 252, 254, 260, 317
Gilmore, Ruth	197, 382	Gruchlich, Vic W.	276, 279, 349	Hansen, Virginia A.	90, 91, 393	Hayes, Ted R.	223, 327
Gilson, Ruth E.	302	Grove, L. C.	344	Hansmire, Floyd W.	60	Hayes, Warren B.	55, 189, 210, 223
Giroux, Leon E.	189, 276, 279, 336	Grove, Leland F.	90, 91, 222, 276, 397, 399	Hanson, A. M.	177	Hayes, Ellsworth O.	40, 354, 355
Girton, Marilyn	386	Grubb, Elizabeth A.	298, 299	Hanson, B. Hollis	325	Hayes, Harold G.	42
Girven, Shirley	300, 301	Grubb, Joe N.	399	Hanson, Betty J.	90, 91, 197, 380	Hayes, Jack S.	365
Givens, Norman C.	334, 335	Grubler, Robert C.	205	Hanson, Darlene C.	394	Hayward, Dora G.	56, 377
Glaser, Dorothy L.	88, 89, 315	Grubler, Mrs. Silvia	205	Hanson, Elizabeth O.	90, 91, 168, 181, 380, 381	Hayward, Raymond J.	314
Glassburner, J. Bruce	30, 35, 88, 89, 187, 208, 210, 368, 369	Grundman, Eugene M.	198, 218	Hanson, F. Marion	90, 91	Hayward, Suzanne	206, 207
Glasser, Marilyn W.	88, 89, 374, 380	Grundman, Charlotte G.	201, 384	Hanson, Henry L.	90, 91, 173	Hazen, Suzanne	206, 207
Glatfelter, Calvin F.	360	Grundman, Thomas B.	342	Hanson, Nell V.	179, 208, 210, 278	Head, James D.	92, 93, 168, 178
Gleiser, Fern	149	Guber, Darwin E.	208	Hanson, Margaret M.	34, 90, 91, 305	HEALTH COUNCIL	204
Glorick, Dorothy E.	380	Guelter, Doris L.	198, 373	Hanson, Margaret P.	59	Healy, Elinor M.	132, 312
Glosser, Francis R.	50, 88, 89, 396, 398	Guglielmo, John A.	259	Hanson, Rachel J.	90, 91	Heard, Harlan L.	132, 312
Gobush, Michael	88, 89	Gullaudeu, John A.	59, 90, 91, 377	Hanson, Virgil S.	90, 91, 174, 185, 394	Hearn, Ruth L.	388
Godbard, Charles B.	349	Guiot, Germaine	231, 268, 271	Hanson, Wallace	185, 394	Heath, Maurice	327
Goddard, Philip A.	52, 88, 89, 176, 180, 208, 344, 345	Gunderson, Eleanor M.	297, 383	Happer, L. Melvin J.	207, 209	Heaton, Robert M.	369
Gode, Orrin J.	202, 399	Gunsler, Doris L.	390	Hardin, Arthur A.	67, 367	Hecker, Eloise	63, 378
Godfrey, George W.	282, 329	Gunsunson, Howard E.	320	Harding, Doris	378	Heckman, Tom	347
Godfrey, Richard G.	329	Gunsulob, Robert K.	53, 90, 91, 358, 359	Harding, Virginia L.	90, 91, 151, 179, 206, 210, 214, 225, 296, 306, 307, 326	Hedges, William F.	249, 349
Goebel, Tom P.	189, 332, 333	Gustafson, Dale R.	369	Hardt, Harold A.	306, 307, 326	Hedlund, DeEtte H.	376
Goepfinger, Kathrine	210, 215	Gustafson, Marcia J.	301	Hardt, Mary L.	178, 380	Hedlund, Harold E.	67
Goethals, George W.	38, 39	Gustafson, Ruth E.	38	Hardt, Ruth M.	269, 380	Hedrick, Richard E.	348
Goetsch, Donald F.	67, 194	Gustafson, Jeanne	31, 35, 90, 91	Hardy, Caroline G.	59, 90, 91, 269, 302	Heer, John F.	3
Goetsch, Waldo W.	347	Gute, Wayne	40, 90, 91, 169, 199, 396	Hardy, Mary Z.	269, 386	Heeger, Eugene J.	373
Goetsch, Alvin T.	88, 89, 361	Gute, Willard W.	397, 399	Harker, Robert J.	90, 91	Hegg, Marguerite A.	389
Goheen, Edward F.	42	Gutfomson, Henry G.	392	Harlan, James E.	380	Heggen, Albin W.	345
Goins, Annie L.	205	Guy, Jean L.	31, 170, 191, 193	Harlan, Charles	325	Heggen, Donald L.	41, 327
GOLF	266	Gwynne, Charles	296, 305	Harlan, John C.	327	Heggen, John E.	164, 262, 342
Goltry, Melvin B.	185, 369	Haapaniemi, Elaine M.	90, 91, 271, 382, 383	Harman, Arlene J.	201, 205, 377	Heggen, Ted B.	92, 93
Gooch, John M.	67	Hablutek, Jack E.	67, 396, 399	Harman, Guy E.	210	Heide, Charles H.	373
Goode, Cleon S.	351	Hadecek, Ruth M.	378	Harman, John A.	347	Heileman, Bette J.	92, 93, 308
Goodell, Dale N.	88, 89, 210, 225, 229, 364, 365	Hadaway, Donald L.	209, 327	Harms, Verne E.	277, 330	Hein, Charlotte A.	30, 92, 93, 308
Goodfellow, Daniel R.	49, 88, 89, 172, 392, 393	Hadaway, Marilyn A.	386	Harnett, Ensign G. D.	146	Hein, Harriet L.	308, 309
Goodwin, Alfred	88, 89	Hadden, Phyllis J.	388	Harpel, Dixon L.	40	Hein, Richard E.	378
Goodwin, Carlton B.	237, 398	Hadley, Virginia L.	390	Harpole, Murray J.	50	Heineman, Lucille A.	92, 93, 385
Goodwin, Ruth E.	194, 195	Haegg, Henry E.	342	Harpster, Eleanor G.	225, 314, 315	Heinemann, Herman G.	51, 92, 93, 399
Gordon, Fred	266	Haerem, Barbara	363	Harrigan, Louise	202	Heinrich, Eleanor M.	388
Gordon, Mrs. Harpe	390	Hagan, James A.	40	Harrington, D. Gene	90, 91, 196	Heins, L. Sterling	350
Gorham, Warren E.	360	Hagen, Oren H.	198, 399	Harris, B. Anne	170, 181, 193, 210, 379, 380, 381	Heins, Miriam F.	92, 93, 380
Gorin, Janice R.	378	Hagie, Daryl G.	356	Harris, Dick C.	312	Heitman, Ruth L.	378
Goss, E. F.	41, 178	Hagie, Laird T.	322	Harris, Earl M.	41, 90, 91, 348	Heitzman, Wesley W.	54, 280, 373
Goss, Robert N.	175	Haight, Orlo L.	67	Harris, Edith I.	92, 93	Helbig, Roger W.	41, 397
Gough, Phyllis E.	166	Haight, Paul M.	90, 91	Harris, Gerald W.	31, 47, 48, 49, 92, 93, 210, 360, 361	Helf, Hallie L.	376
Gould, Calvin H.	345	Haight, Treva B.	377	Harrison, Richard D.	200, 377	Held, R. Burnell	45, 189, 208, 222, 390
Gould, Orrin E.	209	Haifap, Norman A.	51, 198	Harrison, Roger L.	368, 369	Held, Shirley E.	222, 390
Gould, Patricia E.	388	Hall, Ben	216	Harry, Max W.	67, 92, 93, 325	Held, Ladona M.	204, 390
Goutsino, Fern	204	Hall, Betty Lou	389	Hart, Dorothy M.	391	Helgerson, Robert A.	60, 92, 93, 353
Gouwens, Cornelius	175	Hall, Billy	266	Hart, Ensign D. J.	146	Helm, Jane E.	63, 92, 93, 204, 383
Gowdy, Jean	175, 197, 377	Hall, Charles M.	52, 90, 91	Hart, Jack H.	208	Helmers, George A.	325
Gowen, Helen M.	388	Hall, Cornelia P.	384	Harter, Mary J.	92, 93, 312	Helms, Russell E.	132, 188, 327
Grabe, Gladys M.	88, 89, 198, 376	Hall, Gail J.	40, 91, 92, 281, 324, 325	Hartley, Julie	224, 386	Heller, Dean M.	26, 31, 135
Gradoville, Charles B.	251, 252	Hall, Max	266	Hartman, George B.	42, 364	Hempstead, J. C.	165
Graf, Ruth A.	186	Hall, Mirriam L.	386	Hartmann, Myron L.	187, 348, 349	Henaman, Shirley M.	389
Graf, Virginia A.	236, 270, 301	Hall, Robert B.	369	Hartney, Fred B.	342	Henderson, Bruce A.	210, 218, 222, 272, 338
Graham, Mrs. Cornelia	312	Hallen, Noble E.	90, 91, 296, 302	Hartnett, Gerald F.	105	Henderson, Donald A.	398
Graham, Lawrence T.	331	Hall, Virginia I.	90, 91, 236, 384, 385	Harvey, Irvin A.	40, 92, 93, 398	Henderson, Helen L.	390
Gramlich, Lois A.	386	Halliday, Jean E.	386	Harvey, John D.	223, 360	Henderson, R. R.	360
Gramness, Doris R.	88, 89, 298	Halligan, Maryellen	378	Harville, George L.	239, 240, 247	Henderson, S. Milton	168
Granstrom, Marvin L.	51, 88, 89	Halsted, Imogene M.	377	Harwood, Oliver P.	55, 198	Hendricks, Perry B.	210, 348, 349
Grant, J. G.	28	Haltan, Richard Jr.	332	Hasefson, Thomas P.	392	Hendricks, William L.	355
Grant, Richard	88, 89, 362, 363	Haluska, Lucille J.	389	Hasseltown, Thomas P.	392	Hendrickson, Carol M.	186, 391
Grant, Richard W.	327	Halvorson, Harriet L.	386	Hassinger, Hubert F.	200, 332	Hendrickson, Gretchen D.	92, 93
Graves, Doris J.	383	Halvorson, Marian A.	391	Hatch, Dorothy E.	63, 188, 197, 198, 383	Hendrickson, Mary E.	92, 93, 181, 186, 391
Graves, Mrs. G. N.	200	Hamilton, John W.	333, 399	Hatter, Norman J.	92, 93	Henkle, Jane E.	386
Gray, Burton J.	66, 67, 88, 89	Hamilton, Louise W.	390	Hattery, Lois M.	377	Henley, Mary A.	92, 93, 390
Gray, C. F.	178	Hammett, Mary L.	34, 396, 399	Hauk, Margaret M.	31, 33, 160, 170, 302	Hennessee, Shirley H.	383
Gray, Dean H.	88, 89, 367	Hammond, Clifford W.	363	Haugo, Walter B.	67, 249	Henning, Elvero R.	67, 92, 93
Gray, Richard W.	353	Hammond, William W.	221			Henrich, Roger O.	34, 225, 363
Greaf, Thomas E.	327	Hampton, William R.	54, 90, 91			Henry, E. Evelyn	376
Greeley, Leon E.	52, 90, 91, 168					Henry, Capt. Lyell D.	207, 209
GREEN GANDER	225					Henry, Martha H.	325
Green, James M.	208, 349					Henry, Vernon P.	206, 298
Green, Phyllis	203, 388					Herbert, Aloha J.	389
Green, Phoebe A.	63, 271, 390					Herbert, Frank W.	335
Greenberg, Barton H.	259, 399					Herder, Margaret M.	378, 379
Greenberg, Jerome	41, 208					Herdlicka, Jane A.	92, 93, 204
Greene, James R.	338					Herker, Ray J.	223, 360
Greenlee, Delbert O.	370					Hermann, John B.	398
Greenlee, Rebecca J.	205						
Greenwell, Dwayne N.	205						
Greg, Bonnie J.	196, 197, 380						

Hermann, Paul J.	398	HOMECOMING	234	Thne, Richard J.	398	Johnson, Evelyn H.	391
Hermann, Robert L.	344	HOME ECONOMICS COUNCIL	58	Ikela, Mildred E.	94, 95	Johnson, George B.	50
Herry, Kathryn F.	92, 93, 197, 377	HOME ECONOMICS DIVISION	56	Ilgenfritz, James E.	223, 360	Johnson, George Edward	96, 97
Herr, Gertrude A.	63, 175	Homshut, Eunice L.	388	Imboden, Fred R.	358	Johnson, Gerald E.	96, 97
Herrick, David E.	176, 208	Honeyman, W. Lee	94, 95, 168, 205	Imbaur, William F.	399	Johnson, Gertrude	378
Herrig, Bernice M.	380	Honold, Margaret J.	186, 383	Inman, Jasper M.	377	Johnson, Helen V.	168
Herrings, James E.	202, 398	Hook, Martha L.	386	Inbody, Howard I.	332, 333	Johnson, J. Ward	338
Hershey, Annabelle L.	58, 160, 170, 180, 206, 302, 303	Hook, Shirley L.	54, 94, 95, 197	Ingalis, W. W.	39, 48, 210, 225, 360	Johnson, Laurene L.	389
Hershey, Catharina A.	376	Hook, Robert R.	351	Ingers, Ruth E.	377	Johnson, Leonard G.	336, 337
Hertz, Marilyn	238	Hooper, Nancy L.	94, 95, 210, 384	Ingle, Harold E.	179	Johnson, L. Tasker	222, 239, 260, 330, 371
Heyford, Mrs. Esther M.	205	Hooper, Herbert F.	399	Inke, Dwight A.	31, 281, 393	Johnson, M. Jane	387
Heyzig, Ruth G.	92, 93, 181, 210, 310	Hoppe, Dorothy J.	200, 384	Inman, Jasper M.	208, 364	Johnson, Marion J.	96, 97, 384
Heznard, Geraldine L.	137, 376, 377	Hopkins, Elvin J.	67, 299, 373	Inman, Mary F.	202	Johnson, Mary Beth	380
Hess, Edward J.	275, 398	Hopkins, Vera J.	388, 389	Innes, John L. G.	29	Johnson, Mary Louise	218, 219
Hess, Frank R.	345	Hopkins, Z. G.	51	Innes, Myrne M.	383	Johnson, Nellie A.	63, 376
Hess, Lucy M.	383	Hopple, Wayland, Jr.	329	Innes, Vyle D.	209, 398	Johnson, Pearl V.	96, 97
Heubner, Alice E.	383	Hopp, Dorothy J.	386	INSTRUCTORS	147	Johnson, Pete A.	328, 329
Heuer, Edward	60	Hoppe, Marian E.	390	INTERCHURCH COUNCIL	193	Johnson, P. Joe	55, 96, 97, 360
Heumann, Frederick K.	178, 360	Hornaday, Barbara	34, 312, 313	INTERFRATERNITY COUNCIL	316	Johnson, Richard C.	178, 397, 399
Heusinkveld, Marguerite W.	31, 92	Horning, Melvin A.	67, 227	INTERVARSITY CHRISTIAN FELLOWSHIP	203	Johnson, Robert Lewis	54, 96, 97, 335
Heusinkveld, Myron	93, 296, 297, 310, 311	Horticulture Club	43	INTRAMURAL BOARD	274	Johnson, Robert Warren	55, 208, 223, 320, 321
Hewitt, E. A.	175, 399	Horton, Robert D.	358	INTRAMURAL COUNCIL	275	Johnson, Ruby M.	378
Heyinger, Hiram M.	336	Horton, Helen	170, 224, 382, 383	INTRAMURAL COUNCIL	272, 276	Johnson, Ronald A.	328, 329
Hicklenopper, Bourke B.	23, 160, 231	Hoskins, Irving H.	332, 333	IOWA AGRICULTURIST	222	Johnson, Stella L.	226
Hicks, Curtis D.	4R, 54, 92, 93	Hospers, Joan C.	94, 95	IOWA ENGINEER	223	Johnson, Verlin A.	96, 97, 377
Hicks, M. Rosemary	177, 210, 215	Hossein, Dean Marshall	393	IOWA HOMEMAKER	224	Johnson, Virginia E.	204, 219, 311
Hidding, Thomas C.	202, 346, 347	Houghton, Mrs. H. C.	23	IOWA STATE BANDS	183	Johnson, Walter E.	51, 95, 97
Higgs, Paul B.	360	Houser, Gladys I.	197, 210, 385	IOWA STATE DEBATES	189	Johnson, Juliet A.	312
Highland, Harold K. S.	349	Houser, LaVerne K.	399	IOWA STATE FACULTY	136, 137, 138, 139, 140, 141	Johnson, Roy E.	209
Hilberg, N. Iona	200, 206, 388	Houston, Harley S.	200	IOWA STATE SYMPHONY ORCHESTRA	184	JOINT SOCIAL COUNCIL	185, 349
Hilman, Viola M.	388	Howard, Susan	94, 95, 170, 308, 309	Inoue, Robert D.	67, 94, 95	Jones, Anabel W.	386
Hill, Curtis W.	396	Howard, Robert L.	358	Isaacson, Dorothy A.	63, 292, 388	Jones, Mrs. C. R.	328
Hill, Frances R.	92, 93, 196, 197, 377	Howard, Russell L.	94, 95	Isakson, Eric W.	67, 94, 95	Jones, Ensign C. M.	146, 356
Hill, George W.	223, 345	Howe, Dale L.	34, 327	Iverson, Betty Ann	180, 210, 224, 313	Jones, Gail M.	351
Hill, James K.	92, 93, 367	Howe, Kathryn M.	43, 222, 382, 383	Iverson, Carroll K.	226, 312, 356	Jones, Jack M.	67, 96, 97, 227
Hill, Janet L.	384	Howe, Ralph C.	67	Iverson, Harold L.	50, 94, 95	Jones, Robert C.	96, 97
Hill, Laura R.	390	Howe, Stanley M.	398	Iverson, Harold L.	50, 94, 95	Jones, William E.	96, 97, 336
Hill, Stanley K.	370	Howe, Thomas W.	360	Ivett, Warren E. K.	360	Jordan, Herbert B.	358
Hill, Wendell L.	228	Howell, Dean S.	128, 129	JACK		Jordan, Edwin N.	399
Hilleary, Donald S.	281, 342	Howell, Jacquelyn G.	311, 388, 389	Jack Juanita M.	378	Jordan, Virginia M.	219, 236, 311
Hillman, Ivan G.	40, 399	Howe, Olin R.	94, 95, 208, 275	Jackkinch, Miriam E.	378	Jordison, Richard R.	296, 310, 341
Hilmy, L. R.	53, 369	Howser, Gladys B.	236	Jackson, Don	210, 370, 371	Jorgensen, Jane	337, 383
Hilton, Jack	66	Hoxby, Mrs. Gertrude	399	Jackson, Gilbert S.	66, 67, 94, 95	Jorgensen, Jerold P.	66, 67, 353
Hilts, David G.	399	Hoyt, Robert H.	67, 94, 95, 325	Jackson, Janet E.	95, 367	Jorgensen, Rex E.	208, 332, 333
Himmel, Robert N.	34, 92, 93, 174, 185, 394	Hubbell, William E.	45, 94, 95	Jackson, Robins H.	209, 332, 333	Jorgensen, Richard F.	349
Himmelman, Carl H.	358	Huber, Maxine H.	378	Jacobs, Lois M. L.	369	Joslin, Robert R.	336
Himi, Claus S.	168	Hudek, June V.	3, 204, 206, 210, 219, 371, 388	Jacobsen, Linnea L.	389	Joslin, Verna J.	386
Hindman, Robert E.	41, 94, 95, 169, 281, 325	Hudson, Charles W.	219, 371, 388	Jacobsen, Katherine S.	94, 95, 210	Joyce, Dorothy W.	96, 97, 196
Hinkle, Barth F.	336	Hudson, Helen M.	204, 220, 384	Jacobsen, Marjorie L.	378	Judych, Viola	197, 390
Hinrichsen, Keith A.	348, 349	Hudson, J. Robert	351	Jacobsen, Katherine S.	94, 95, 210	Judisch, Kenneth J.	332
Hinrichsen, J. L.	175	Huffman, Doris D.	94, 95, 307	Jacobsen, Marjorie L.	378	JUDGING TEAMS	229
Hinton, Bertha E.	377	Huffman, Robert E.	399	Jacobsen, Virginia L.	391	Julius, Marvin	210, 338
Hinton, Jack E.	331	Huffman, Virginia L.	219, 311	Jacot, Robert V.	399	JUNIOR A.V.M.A.	67
Hippaka, T. A.	205, 379	Hufford, William R.	356	Jaeger, Nancy A.	310, 389	JUNIOR CLASS	130
Hippaka, Mrs. T. A.	205	Hug, R. David	34, 322, 323	Jaeger, William J.	373	Junker, Paul A.	41, 128, 129
Hird, Barbara A.	236, 297, 307	Hughes, Bette R.	311	Jager, William J.	373	Junkhan, Edward D.	189, 218, 334, 335
Hirschy, Emmy Lou	160, 191, 378, 379	Hughes, Doris L.	311	JAMES, ELOISE E.	63, 389	Juan, Edna M.	334, 335
Hiscax, Elmer G.	345	HUGHES HALL	394	James, Helen B.	220, 307	Justice, E. Eileen	186, 378
Hitchcock, Earl B.	94, 95, 316, 334, 335	Hughes, James G.	398	James, Margaret	378		
Hixon, Ralph M.	178	Hughes, Lloyd C.	398	James, Mary M.	305		
Hodde, T. Selmer	45, 94, 95, 330, 331	Hughes, Paul J.	41, 329	Jamieson, Jack J.	394		
Hodson, Vernon	41	Hughes, Phyllis L.	377	Jamison, Sue	198		
Hoeflin, Elinor A.	63, 94, 95, 175, 197, 377	Hughes, Raymond D.	226	Jansen, Elsie E.	383		
Hoehn, Alfred J.	202	Hughes, Raymond M.	67	Jansma, John C.	208		
Hoelsy, Howard C.	369	Humble, Doris M.	183, 199, 382, 383	Jarvis, Edward C.	67, 94, 95		
Hof, Gerrit J.	94, 95	Hull, Dorothy E.	170	Jaramillo, John V.	397, 399		
Hoffman, Dee	384	Hull, Harter B.	356	Jasper, Roger N.	50, 96, 97, 168, 173, 185		
Hoffman, Edward S.	51, 94, 95, 363	Hull, Richard B.	230, 231	Jay, John	156		
Hoffman, Marjorie A.	378, 379	Hullinger, Loran L.	208	Jayne, Marjorie L.	389		
Hoff, Norman N.	398	Hulmes, Mrs. Bertha A.	325	Jeffers, Donald M.	369		
Hoff, Peggy J.	378	Humble, Doris M.	186, 378	Jeffery, Patricia L.	386		
Hogan, Mary E.	94, 95, 384	Humke, Laurence W.	67, 94, 95, 203	Jeffries, James H.	353		
Hogan, Robert J.	94, 95	Hummel, Lila Mae	188, 305	Jenista, Charles O.	349		
Hograb, Harry J.	399	Hummer, Dorothy L.	196, 378	Jenks, Elizabeth M.	388		
Hogrefe, Pearl	226	Humphrey, Miles W.	318	Jennings, Judith	398		
Hogue, Jim G.	200, 255	Hunter, Ford, Walter L.	203, 399	Jennings, Margaret	307		
Hohl, Dwight N.	398	Hunt, James E.	222, 338, 339, 411	Jennings, Philip C.	216		
Hohert, J. C.	229	Hunt, Paul R.	364	Jensen, Anna M.	378		
Holbrook, Howard W.	49, 94, 95, 176, 208	Hunter, Hollis B.	255	Jensen, Edwin K.	398		
Holbrook, Ralph D.	50	Hunter, James H.	336	Jensen, Georlana M.	188, 308, 309		
Holten, William E.	67	Hunter, John R.	325	Jensen, Geraldine R.	96, 97, 384		
Holdener, Irwin K.	358	Hunter, Marilene M.	204, 236, 383	Jensen, Irene E.	380		
Holter, A. Darlene	94, 95, 168, 381	Hunter, Neva L.	378, 379	Jensen, James L.	172, 178		
Holts, Vernon L.	52, 358	Hunter, William R.	34, 200, 339	Jensen, Jeanie	399		
Holke, Mary B.	94, 95, 384	Hunziker, Erben A.	54, 94, 95	Jensen, Pearl L.	96, 97, 376		
Holbrook, Howard	329	Hunziburt, Willard B.	34, 356	Jensen, Wayne B.	50, 399		
Holland, Betty J.	94, 95, 376	Hurbut, Harold D.	303, 336	Jerstad, Mary	307		
Hollen, Norma R.	168	Hurbut, Nancy C.	384	Jessen, Elaine	365		
Hollen, Robert M.	67	Hurst, Robert C.	335	Jessen, Ellis J.	364		
Hollingshead, Howard K.	196	Husted, Bill L.	250, 252, 253, 279	Jessen, Lawrence K.	40, 325		
Hollingsworth, John P.	327	Husted, Roberta F.	384	Johnsen, Richard E.	41		
Holl, D. L.	332	Huston, Dean M.	35, 40, 338, 398	Johnson, Lawrence V.	67, 94, 95		
Hollowell, Eugene G.	178	Hutchinson, Russell D.	399	Johns, I. B.	178		
Hollowell, John J.	255	Hvistad, Ruth M.	206, 380	Johnson, Andrew I.	52, 96, 97, 396		
Holmes, John L.	26, 31	Hylon, Jack W.	94, 95, 352, 353	Johnson, Betty Jean	203		
Holt, Alice C.	199	Hynes, Margaret A.	378	Johnson, Catherine L.	298		
Holt, Dorothy A.	378	Hynes, Joan	384	Johnson, Charles A.	328, 329		
Holt, Robert B.	330	I.A.E.S.	55	Johnson, Clara B.	38, 96, 97, 384		
Holt, Mary E.	43, 94, 95, 177, 390	Idso, Irwin R.	399	Johnson, Donald G.	176, 210, 330, 331		
		Idso, Oris P.	67, 94, 95	Johnson, Donald R.	356, 357		
				Johnson, Dorothea A.	34, 96, 97, 390		

Keller, Robert G.	96, 97, 176, 340, 341, 397, 277, 385
Kelley, Haines V.	342
Kelley, John H.	398
Kellogg, Neil C.	398
Kelly, Lois A.	96, 97, 204, 377
Kelly, Raymond	96, 97
Kelly, Robert T.	96, 97, 202
Kelley, Olive A.	398
Kelso, Earl L.	252
Kelso, Roy L.	340
Kellner, Ben	41, 128, 129
Kemish, Jim V.	34, 96, 97, 318
Keninger, Bernard S.	54
Kennedy, Bernice A.	398
Kennedy, James R.	96, 97, 316, 349
Kennedy, Mary M.	378
Keppard, Versil	344, 345
Kerkes, Frank	51, 364
Kern, Bettjane	96, 97, 236, 286
Kern, George A.	209, 335
Kern, Patricia	383
Kernen, Kenneth J.	399
Kerr, Brooks	356
Kerr, John Edwin	398
Kerr, Russell H.	43, 338, 339
Kester, Dale	41, 249, 255
Kester, Lloyd T.	30, 38, 96, 97, 169, 176, 211, 222, 235, 338, 339
Keston, Ruth M.	204, 386, 387
Kieckhefer, Jane	384
Kiehn, Earl G.	398
Kiel, E. Jeannette	98, 99, 168, 399
Kiesel, Elsie A.	181, 196, 390
Kiesel, Robert L.	378
Kilize, Dean H. H.	36, 37, 318
Killpack, William D.	281, 325
Kilpatrick, William H.	333, 334
Kimball, A. H.	177, 393
Kimball, Miriam E.	204, 206, 390
Kimbel, Britte Jeanne	202
Kimberley, George L.	225, 373
Kimberley, R. Jean	306, 307
Kindred, Dorothy R.	386
King, Dorothy D.	63, 390
King, Mary L.	390
King, Mrs. C. A.	384
King, Mary Louise	384
King, Mrs. Ray E.	336
King, Robert R.	98, 99, 176, 356, 357
King, W. B.	178
Kingery, Hugh H.	341
Kinick, Benjamin	164, 328
Kinsinger, Elmer H.	399
Kirby, Kathryn M.	384
Kirk, Cyrus D.	356
Kirkpatrick, Robert J.	65, 66, 67, 98, 99, 168, 239, 272, 314, 338, 339
Kirkpatrick, Virginia L.	98, 99, 399
Kirkwood, John W.	204, 210, 376
Kirsch, Dorothy W.	398
Kiser, Donald J.	35, 40, 341
Kitchell, Ralph L.	67, 98, 99, 252, 254, 338, 339
Kjar, Harold A.	67, 96, 97, 202, 227, 347
Kjorvstad, Eileen	308
Kleaveland, Ingram	360
Kleaveland, Rodney C.	360
Klein, Dorothy Ann	98, 99, 170, 381
Klein, 200, 210, 380, 381	
Klein, Lyle W.	369
Klein, Marjorie G.	306, 307
Klett, Dayle B.	98, 99, 255
Klett, Wilbert M.	316, 364
Klima, Carl F.	364
Kline, Bob A.	98, 99, 260, 325, 359
Kline, Gerald	39, 98, 99, 169, 176, 208
Kline, Wendell L.	51, 98, 99
Kline, Winnie L.	188, 380
Kling, George L.	325
Klingsporn, Paul A.	171, 172
Klinsky, Joseph W.	98, 99
Klinsky, Robert E.	49, 399
Klofanda, Royal E.	67, 98, 99, 198
Kloock, Dean S.	41, 128, 129
Klumman, Phyllis G.	170, 210, 224, 302
Knapp, Helen C.	98, 99, 312
Knapp, John E.	327
Knecht, John R.	54, 325
Knight, Edward W.	398
Knight, Harold K.	208
Knochel, Lt. E.	146
Knorr, Edward J.	356
Knotts, Ethel A.	186, 389
Knoves, Harold K.	322
Knowles, Robert B.	98, 99, 210, 343, 211, 342
Knox, Charles S.	356
Knox, Louise C.	98, 99, 305
Knox, Robert N.	334, 335, 341
Knudsen, Russell D.	218, 336, 337
Knudson, Donald L.	45, 98, 99
Knudson, John F.	345
Knutson, Kent S.	201
Koch, Carol R.	391
Koch, Don K.	43
Koch, Evely J.	382
Koch, Esther E.	98, 99, 385
Koch, Kathryn	203
Koch, Keith D.	256
Koch, Paula G.	377
Koch, Richard J.	249
Koetter, Kay C.	360
Kolbet, Paul M.	41
Kollenbach, Jo'n J.	278
Kollenbach, Mary E.	386
Kompanski, Andrew J.	397
Kompanski, Harry W.	185, 368, 369
Konopale, Lowell S.	398
Konugres, Gus S.	41
Koor, Earl R.	278
Koon, Earl R.	178
Koons, Robert G.	354
Kopel, Robert L.	336
Kopf, Warren J.	398
Kopp, Alizema	388
Kopp, Wentzel J.	67
Koprucki, Paul V.	239, 264
Kornciel, Barbara J.	397
Kornciel, Eleanor J.	388
Kottman, Capt. Roy M.	205, 207, 354
Kottman, Mrs. R. M.	205
Kottmeier, Kenneth T.	336
Kouba, C. Frank	356
Kozak, Bernard F.	218
Krcht, Kenneth A.	318
Kracit, Patricia A.	206, 380
Krafka, Warren V.	98, 99
Krajicek, John E.	42
Krakov, Roger W.	329
Kral, Barbara J.	384
Kramer, Helen E.	98, 99, 380
Kratt, Patricia S.	298
Kratzer, Merle T.	398
Kraus, Charles	279, 397
Krauskopf, William B.	341
Kreidler, Martha J.	386
Kreimeyer, Victor L.	42, 98, 99, 174, 210, 34
Kremers, John E.	34
Krimlofski, Richard H.	208
Kriz, Elva H.	388
Kroger, Bernette P.	63, 208, 305
Krogh, Kenneth K.	166, 167, 169, 179, 205, 210, 214, 220, 338, 339
Krogh, Mildred E.	377
Kromer, Shirley A.	389
Krouch, Robert L.	41
Kruger, Beulah J.	384
Kruse, Bernetta M.	378
Kruskopf, LeRoy L.	40, 98, 99, 338
Kubacky, Helen	210
Kucera, Clair L.	42, 202, 208, 347
Kucheman, Mrs. L. E.	228, 347
Kuebler, Rollin M.	250, 251, 254
Kuehne, John E.	98, 99, 334, 335
Kuester, Donald W.	50, 98, 99, 168, 171, 173, 185, 210
Kuhl, Marvin L.	332
Kuhn, Helen L.	322
Kuhns, Paul S.	42, 228, 398
Kunkel, Naoma P.	314, 315
Kurtz, Bonnie M.	234, 312
Kurtz, John W.	255
Kusek, Louis F.	51, 98, 99, 202, 346, 347
Kusnerik, Donald L.	341
Kuyper, H. Stuart	98, 99, 164, 168, 176, 208, 209, 210, 214, 217, 220, 356, 357
Kvach, William C.	217, 220, 356, 357
Kyle, Wendell H.	98, 99, 163, 305
Kyle, Harold H.	189, 281, 316, 324, 325
Kyseth, Mrs. G. L.	263
Kyseth, Neil D.	37
L	
LaCasse, Alfred R.	49, 98, 99
Lackender, Darlene B.	202, 388
Ladwig, Vaylord D.	67, 98, 99, 196
Lagerquist, Haynes R.	98, 99, 363
Lagerstrom, John E.	223
Lahner, Eva Marie	340
Lahr, Annette	98, 99, 206, 385
Lahr, Mary C.	389
Lahr, Robert J.	398
Laird, Gladys H.	391
LAMBDA WARD	398
Lamberson, Nathaniel D.	358
Lambert, William K.	249, 328, 329
Lamberti, Nello A.	279, 345
Lamborn, Amy L.	378
Lamoureux, Robert J.	220, 356, 357
Lamoureux, Sarah M.	236, 304, 305
Lampman, S. C.	98, 99, 208
Landau, Barbara R.	236, 314, 315
Lander, Leila E.	98, 99, 236, 376
Landgraf, Betty Ann	34, 306, 307
Landgren, Clarence R.	399
Landkamer, Betty J.	202, 378
Landstrom, Henry J.	379
Landstrom, Louise	378
Lane, James D.	67, 98, 99, 367
Lang, Allen R.	167
Lang, Gene A.	358
Lang, Wallace H.	338
Lang, John R.	207, 364, 365
Lang, Mrs. Paulus	26
Lang, Ruth H.	381
Langenberg, Dale S.	399
Langenberg, Ann Mae J.	383
Langitt, Esther L.	376
Langford, Alize M.	305
Langren, Delores C.	381
Langworthy, Charlotte E.	170, 388, 389
Lanman, Clay M.	98, 99, 196, 198, 398
Lapham, John N.	353
Lapp, Charles Wm.	100, 101, 210, 211, 214, 230, 394
Lapp, Roger H.	298, 299
Larsen, Dorothy A.	175
Larsen, Finn J.	299
Larsen, Jerrien	383
Larsen, Kurt E.	281, 356
Larsen, Capt. Darwin H.	207
Larsen, Eleanor J.	49, 100, 101
Larsen, Kenneth W.	397, 399
Larsen, Lois R.	386
Larsen, Mary A.	378
Lary, Margery A.	100, 101, 168, 181, 377
Lary, Robert L.	329
Lash, Robert C.	197
Lattimer, James S.	329
Lattimore, Elizabeth H.	383
Laughlin, Donald E.	399
Laurinas, George A.	63, 377
LaVelle, Robert E.	45, 208, 325, 327
Lawlor, Marguerite A.	202, 204, 391
Lawrence, Loraine C.	186, 376
Lawrence, Roberta O.	200, 393
Lawson, Donald W.	205, 249
Lawson, Helen A.	100, 101, 307
Lawson, Ralph W.	30, 62, 100, 101, 208, 325, 327
Lawson, Willis M. Jr.	67, 338
Lawton, Lois L.	385
Layton, Wilbur L.	100, 101, 396
Laxson, Mary M.	378, 379
Leafield, Virginia P.	206
LEAGUE OF WOMEN VOTERS	198
Leahy, Melvin	390
Leathers, Jenna E.	390
LeBron, Roderick L. Jr.	363
Lechtenberg, Robert E.	126, 239, 300
Ledin, Barbara A.	59, 100, 101, 385
Lee, Bert E.	221, 340
Lee, Donald E.	100, 101, 271
Lee, Jean	186
Lee, Marjorie L.	206, 376
Lee, Mary Jean	100, 101, 377
Lee, Phyllis A.	186, 377
Lee, Robert E.	100, 101, 226
Lees, Mary E.	390
Lees, Thomas M.	168, 178
Leff, Harold A.	49, 100, 101, 392
Leton, Dudley O.	222, 315
Lefrancois, Philip A.	178, 278
Lehman, George E.	38, 281
Lehman, Ruby Annie M.	100, 101, 206, 302
Lehmann, Webster M.	342
Lehti, E. Sylvia	206, 224, 226, 308, 348
Leibold, Robert S.	358
Leigan, Mildred J.	206, 298
Leighton, Edith M.	389
Leighty, Betty W.	100, 101, 206, 307
Leith, H. Constance	301
Lelani, Catherine L.	202, 378
Lemen, Janet R.	186, 366
Lemen, Virginia S.	298
LeMier, Emanuel H.	202
Lenertz, Wayne F.	398
Lennon, David C.	332
Lenz, H. R.	45
Leonard, George W.	300, 360
Lerigo, Robert W.	325
Leutinger, Audrey M.	385
Levine, Peggy I.	236
Levine, Robert S.	49, 66, 100, 101, 168, 171, 178
Lewis, Dean M.	55, 100, 101
Lewis, Edith M.	378
Lewis, Eugenia F.	378
Lewis, Florence M.	398
Lewis, George E.	398
Lewis, John G.	49, 100, 101, 168, 178, 196, 100, 101, 210, 101, 101
Lewis, Keith C.	100, 101, 208
Lewis, L. L.	230
Lewis, Robert V.	67, 398
Lewis, William F.	398
Libbey, Homer B.	358, 359
Lichty, Quinter D.	349
Lickflier, Laura M.	383
Lidvall, John G.	399
Lieb, Bernard L.	367, 398
Liggitt, Lawrence M.	178, 276
Like, Shirley J.	100, 101, 197, 390
Lilly, Paul R.	54
Lin, T. Young	205
Linsahl, J. O. Philie	100, 101, 201, 320, 321
Lindauer, John W.	363
Lindauer, Robert W.	262, 263
Lindberg, B. Jane	195, 385
Lindberg, Richard T.	210
Linder, Dorothy M.	386
Linder, Ward O.	42, 320
Lindgren, David R.	49, 100, 101
Lindland, Jean C.	386
Lindland, Joan A.	168
Lindsay, Dale R.	168
Lindsay, William F.	52, 55, 100, 101
Lindstrom, Cornelia G.	132, 218
Lindstrom, M. Janet	100, 101, 175, 381
Linn, Wallace E.	249
Linner, Marvin E.	329
Lippenger, Don V.	49, 100, 101, 168, 171, 178, 277, 394
Lischke, R. Elaine	382, 383
Little, Betsy M.	191, 219, 308
Little, Carl E.	209, 362
Little, Douglas	349
Little, John M.	100, 101, 327
Little, M. Jeanne	100, 101, 204, 385
Little, Ralph D.	353
Little, Stanley M.	30, 48, 53, 130, 131, 166, 167, 210, 276, 317, 344, 345
Littlefield, Ruth E.	390
Litynski, Frank J.	202
Livingston, Ann E.	100, 101, 376, 377
Lloyd, Shirley J.	236, 301, 310
Lockwood, Charlotte L.	249, 378
Lockwood, Frances E.	296, 314, 315
Loedwick, Seeley	164, 328
Loftsted, Eldon E.	369
Lofgren, Robert D.	66, 67, 100, 101, 168, 282, 325
Logan, Howard M.	345
Logan, Mary L.	302
Logan, Robert F.	249
Lohry, Royal O.	100, 101, 161, 164, 239, 240, 241, 244, 245, 246, 247, 248, 360
Long, Dwight L.	349
Long, H. F.	178
Long, Joe D.	54, 100, 101, 373
Long, Mary Louise	43, 381
Loofe, Marian B.	31, 220, 225, 381
Loomis, Ruth C.	100, 101
Looman, Lloyd L.	342
Loper, Phyllis A.	383
Lord, Marilyn I.	390
Lorentz, George G.	176, 357
Lorenz, Robert J.	342
Lorenz, Virginia	100, 101, 307
Lorenzen, Richard H.	42, 100, 101
Lorzon, Robert A.	325
Lotts, Leonard W.	42, 341
Loucks, Joseph L.	66, 67, 100, 101, 239
Loulter, William P.	281, 356
Love, Darlene M.	100, 101, 197, 376
Love, Donald H.	100, 101
Love, Robert M.	209
Loveland, Keith A.	398
Lovell, Clarence E.	102, 103
Lovell, James E.	366, 367, 383, 399
Lowrie, Carl H.	389
Lowe, Howard E.	42
Lowe, Mary Ellen	195, 390
Lowenberg, John S.	40, 102, 103
Lozier, Jean N.	296, 307
Lucas, Constance G.	59, 102, 103
Ludgate, Eleanor J.	385
Ludgate, Thomas B.	67, 102, 103, 358, 359
Lueder, Robert G.	48, 54, 189, 208, 210, 336
Lueder, Warren E.	52, 102, 103, 276, 279, 280, 336, 337
Lueftke, Richard P.	67
Lukes, Dorothy A.	386
Lum, James	399
Lund, Raymond H.	102, 103, 222
Lund, Van Metre	197, 376
Lunshil, Betty Ann	102, 103, 200, 381
Lundvall, Mary E.	381
Lundgren, Lillian E.	63
Lundvall, Richard L.	67
Lush, Mary E.	186
Lusher, Rachel A.	196, 204, 224, 390
Lustig, Peter E.	67
Luth, Robert C.	188, 399
Luther, Dorothy F.	389
Luther, Phyllis A.	381
LUTHERAN STUDENTS ASSOCIATION	201
Lutt, Evan E.	43, 318
Lyford, Reid B. Jr.	52, 55, 102, 103, 394
Lyman, Mary I.	378
Lynch, Dennis E.	202, 398
Lynch, James A.	327
Lynch, John B.	336, 363

Lynch, John W. 102, 103, 189
 Lynch, William M. 67, 102, 103
 Lyons, Richard W. 102, 103
 Lyons, Richard C. 132, 360
 Lyons, Ruth 390

M

Mabe, Dorothea M. 383
 MacBain, Mary E. 386
 MacFarlane, William R. 360
 Mackereith, Robert D. 67, 102, 103
 Mackey, Jack 328, 329
 Mackey, Richard D. 342
 Macomber, Mary H. 102, 103
 Macy, Spencer 175, 185
 MacRae, Tolbert 140, 182, 369
 Madden, Arch I. 356
 Madden, Faith 181
 Madden, Mary E. 202, 385
 Madson, Patricia 226, 236, 378
 Madson, Natalie 386
 Maddy, Joyce 196, 397
 Maddy, Keith T. 67, 398
 Maddy, Paul E. 102, 103, 196
 Mader, Helen R. 102, 103, 383
 Madigan, Frances L. 210, 218, 381
 Madison, Bernadine H. 236, 377
 Madson, Adelaide M. 63, 377
 Madson, Carl 41, 208, 326, 27
 Madson, Florence 34, 236, 302
 Madson, Daniel 42, 399
 Madson, Norman E. 54, 201
 Maenner, Jack R. 281, 356
 Magnuson, Arthur B. 338
 Mahannah, Betty Lou 388
 Maher, Moryan 202, 311
 Mahons, Lloyd L. 185, 279
 Main, Kenneth 188, 208
 Maine, Franklin L. 102, 103, 176
 Mainor, 208, 209, 342, 343
 Mainquist, Paul A. 51, 102, 103
 Mains, Leonard C. 40
 Major, Charles 358
 Majors, Mrs. Helen B. 388
 Majors, James S. 327
 Malboeuf, Jeanne M. 202, 383
 Male, Elizabeth 102, 103, 206, 236, 298
 Mall, Robert F. 266, 328, 329
 Mallory, Frances E. 58, 102, 103
 Mallory, 170, 180, 219, 310, 311
 Mallory, Maxine B. 389
 Malloy, William T. 347
 Malquist, Winston A. 67, 203, 322, 323
 Malony, George A. 51, 102, 103, 358-359
 Mander, James L. 102, 103, 169, 208, 320
 Mangoldorf, Bernard H. 325
 Manigold, Russell C. 300, 360
 Manion, Malvin M. 202
 Manley, Hollis L. 63, 388
 Manley, William P. 102, 103, 202, 322
 Mann, Barbara, A. 389
 Mann, Kathleen A. 63, 181, 205, 377
 Mann, Virginia R. 377
 Mannsmith, Clarence H. 210, 227
 Manheimer, Richard S. 392
 Manning, John A. 102, 103
 Manresa, Miguel 205
 Manthey, Elizabeth J. 388
 Manuel, Elizabeth 199
 Maple, Maurine 102, 103
 Magather, Richard J. 102, 103, 335
 Mar, Francis 196, 205
 March, Carolyn A. 236, 311
 Marcue, Bruce W. 222, 360
 Marek, Donald 164, 210, 338
 Marek, Durward P. 67, 202
 Marek, Lloyd F. 398
 Marquis, Leonard W. 55, 188, 208
 Marker, Roy, Jr. 335
 Markey, N. J. 210, 356, 357
 Markey, Caroline C. 200, 389
 Marks, Edith L. 102, 103, 300, 301
 Maroutck, Alice A. 63, 376
 Marquis, Jean E. 224, 236, 302, 303, 362
 Marriott, Charles M. 202
 Marsh, Herbert L. 30, 67, 102, 103, 235, 316, 324, 325
 Marsh, Lillian 236, 378
 Marsh, Marvin W. 49, 102, 103
 Marshall, Katharine E. 323
 Marshall, Mary W. 168
 Marshall, Wanda C. 210, 312
 Marston, Anson 318
 Martin, Anna Lea 204, 236, 377
 Martin, David F. 262
 Martin, J. N. 210
 Martin, Robert L. 175
 Martin, John E. 50, 218, 339
 Martin, Lois J. 386
 Martin, Phyllis N. 386
 Martin, Roger W. 353
 Marty, Lawrence E. 399
 Marvick, Laurie D. 189, 226

Marvin, Richard R. 102, 103, 176, 208, 336
 Marvin, K. R. 165, 179, 210, 215, 216
 Marx, Dorothy J. 381
 MARY LYON HALL 382
 Mason, Ann F. 58, 102, 103, 305, 326
 Mason, Clair M. 356
 Mason, Ralph F. 320
 Massie, Samuel P. 178, 196
 Masterson, Alta 43, 102, 103
 Matheson, Alex D. 329
 Mathews, Robert L. 394
 Mathews, John, Jr. 102, 103
 Mathis, Anthony G. 102, 103, 168, 169, 202, 210, 214, 222, 338, 339
 Mathison, Betty Lou 189, 210, 376
 Mathison, Dick K. 31, 61, 62, 102, 103, 356, 357
 Mathre Sewell J. 185, 399
 Matson, Barbara 224, 308
 Matson, Beverly A. 102, 103, 210, 269, 270, 308, 317
 Matson, G. Eleanor 381, 323
 Matson, Sally 308
 Matthews, Donald E. 356, 357
 Matthews, Harriet L. 385
 Matthews, Harry M. 334
 Matthews, William J. 399
 Mattison, George D. 52, 104, 105, 180, 277, 394
 Maurer, Stanley H. 104, 105, 364
 McAfee, Eleanor M. 206, 298
 Maxwell, Earl E. 276, 328, 329
 May, James D. 208, 330, 331
 Mayer, Carl E. 42, 104, 105, 276, 349
 Maytag, Robert E. 325
 McAllister, Keith R. 104, 105, 202
 McAndrew, Margaret M. 104, 105, 202
 McArthur, Allen 307
 McAusland, Anna Jane 307
 McBride, Betty Jean 104, 105, 236, 381
 McBride, Gene R. 398
 McCabe, William P. 326
 McCain, Lillian M. 104, 105
 McCall, Jim A. 237
 McCall, John R. 225, 336
 McCance, Shirley J. 391
 McCann, Maurice D. 202
 McCann, Ben G. Jr. 367
 McCarthy, Joseph F. 52, 202, 223, 392
 McCauslin, Grace N. 390
 McCauslin, Elinor G. 104, 105, 385
 McClellan, Joseph L. 104, 105
 McClelland, John 40
 McClelland, John L. 373
 McClelland, Margaret W. 34, 205, 378, 379
 McClure, Ada Jean 390
 McClure, B. R. 137
 McCole, Doris J. 104, 105, 236, 303
 McComb, A. L. 168
 McCone, Allen C. 169, 338, 339
 McConnell, Francis P. 373
 McConville, Lewis L. 386
 McCord, G. Don 341
 McCormack, Whitney 55, 208, 363
 McCormick, Ann 225, 304, 305
 McCormick, Jean A. 104, 105, 204, 236, 376, 377
 McCoy, J. Arnold 52
 McCoy, James A. 55, 258, 328, 329
 McCoy, Margaret P. 388
 McCracken, Donald D. 67, 342
 McCracken, Elaine E. 58, 306, 307
 McCracken, Marjorie F. 383
 McGrath, William F. 205, 274, 383
 McCrady, Margaret H. 205, 274, 383
 McCree, Harry D. 227, 272, 281, 325
 McCulloch, Mary L. 381
 McCullough, Ruth 63, 236, 390
 McCade, Dorothy 183, 184, 210, 282, 294, 305
 McDaniel, William L. 358
 McDermid, Miles J. 67, 325
 McDermott, Robert E. 42, 104, 105, 228
 McDonald, Jack R. 398
 McDonald, Peggy J. 104, 105, 308
 McDonald, Richard A. 104, 105
 McDonald, Katharine H. 186
 McDonald, Mrs. Katherine 377
 McElhenry, Tom E. 202, 399
 McElhenry, John F. 329
 McElhenry, Marian I. 186, 378
 McElroy, Helen V. 377
 McElroy, James R. 320
 McGinnis, Norma G. 104, 105, 381
 McGinnis, Dallas V. 104, 105
 McGinnis, 188, 210, 229, 316, 350, 351
 McGlade, Madge I. 26, 374, 393
 McGoon, Dorothy J. 188, 198, 376
 McGoon, Dwight C. 394
 McGraw, Harry L. 239, 240, 243, 246
 McGree, Clara S. 63, 104, 105, 385
 McGrew, William E. 208, 222, 320, 321

McGuire, Jack M. 238, 258, 259
 McGuire, Kirk C. 30, 235, 328, 329
 McGuire, Ruth M. 221, 341
 McHenry, Joanne 308
 McIlrath, James 210
 McIntire, John C. 104, 105
 McIntosh, Arthur J. 67, 394
 McIntosh, Robert E. 104, 105, 221, 341
 McIntosh, Wilber R. 172, 178, 394
 McIntyre, Donald E. 40
 McKay, Mrs. A. G. 349
 McKay, Robert C. 349
 McKean, J. D. 53
 McKee, M. Jane 385
 McKee, Dorothy 378
 McKee, John R. 45, 222, 334, 335
 McKee, Mrs. Paul 332
 McKeehan, James E. 52, 223, 347
 McKeehan, Margaret L. 202, 218, 386, 387
 McKibben, E. G. 320, 399
 McKibben, Victoria J. 58, 217, 218, 220, 305
 McKinley, Angeline 196
 McKinley, Jean A. 302, 303
 McKivren, John H. 54, 104, 105, 168, 170, 177, 208, 340
 McLean, John H. 363, 386
 McMahon, Pauline A. 268, 270, 385
 McMahon, Joe C. 341
 McManama, William M. 337
 McManus, Edward C. 367
 McMartin, Robert D. 399
 McMaster, N. Jean 206
 McMaster, Sam A. 104, 105, 360
 McMillan, Betty Ann 104, 105
 McMillan, Mac H. 66, 67, 210, 227, 279, 342
 McMillen, Shirley M. 63, 104, 105
 McMillin, Clifford C. 104, 105, 338, 339
 McMinnee, James B. 399
 McMay, Mrs. Ione 230
 McNeil, Lynn W. 369
 McPherson, Margaret M. 218, 219, 378
 McQueen, William E. 349
 McGroves, Donald N. 55, 104, 105, 363, 360
 McVey, Don C. 360
 McVicker, Lawrence 210
 Meas, Marilyn C. 58, 224, 305
 Meck, Jack E. 51
 Meek, Harriett M. 391
 Meerdink, Peter B. 67
 Mehl, Chris L. 49, 104, 105
 Meier, Bernita C. 386
 Meier, Gene W. 397
 Meier, Marshall F. 52, 308
 Meierhoff, Dorothy J. 383
 Meierkord, Leonard A. 356
 Meilke, Donald J. 222, 320, 321
 Meints, Betty J. 383
 Meis, Mark J. 252, 253
 Meigs, Donna L. 307
 Meicher, John A. 202
 Mellem, Lewis L. 210
 Mellen, Floyd F. 327
 Mellen, Gilbert E. 104, 105, 168, 175
 Melles, Leonard H. 67, 104, 105, 227
 Mellett, Glyncye E. 386
 Melton, Donald S. 178
 MEMORIAL UNION STUDENT BOARD 35
 Memler, Virginia C. 386
 Mendelson, Herbert L. 42, 227, 276
 Mendenthal, Virginia 204, 386, 387
 MEN'S GLEE CLUB 185
 Menze, Louis 238, 252
 Menzel, Ronald G. 398
 Mercer, Janet L. 385
 Mercer, Jean 386
 Merkle, Robert M. 67, 358, 359
 Merriam, Martha A. 386
 Merriam, Phillip A. 399
 Merrick, Mary Taff 104, 105
 Merrill, Josephine 385
 Merrill, Keith B. 245
 Merrill, William M. 320
 Merritt, Marcelia M. 388
 Merritt, Patricia A. 386
 Merten, Bruce G. 373
 Messenger, Edwin R. 332
 Messer, Paul W. 104, 105, 174, 185, 316, 368, 369
 Messick, Irene E. 386
 Metcalf, Beverly J. 221, 307
 Metcalf, Elwin 104, 105
 Metcalf, Patricia A. 386
 Metzger, Raymond L. 52, 208
 Meuwissen, Neil L. 41, 327
 Mewitter, Margaret 188, 308
 Meyer, Eugene C. 38, 210, 229, 325
 Meyer, Ilene A. 390
 Meyer, Milton G. 198, 398
 Meyer, Roger K. 356
 Meyers, William J. 369
 Michalski, Mike 238, 240
 Michelson, Reuben S. 250
 Milderdorf, Bette M. 385
 Mildenstein, Wallace M. 335

Miles, Barbara J. 58, 205, 206, 305
 Miles, Bradley B. 364
 Miles, Charles W. 390
 MILITARY STAFF 207
 Miller, Allen D. 318
 Miller, Anne L. 308
 Miller, Betty J. 385
 Miller, C. Maxine 104, 105, 381
 Miller, Catherine 197, 204, 391
 Miller, Charles Jr. 32
 Miller, Clyde W. 38, 104, 105, 167, 169, 176, 192, 210, 239, 316, 338, 339
 Miller, Ethelwyn C. 381
 Miller, Evelyn F. 104, 105
 Miller, F. Bryce 40, 104, 105, 168, 397
 Miller, Gerald E. 370
 Miller, Grace E. 381
 Miller, Gwendolyn L. 196, 197, 236, 391
 Miller, J. Robert 104, 105, 168, 172, 178, 208, 363
 Miller, James H. 399
 Miller, Janet, A. 391
 Miller, Jean E. 106, 107, 312
 Miller, Jeffrey J. 67, 106, 107, 392
 Miller, Ensign L. C. 146
 Miller, Marilyn 197, 204, 386
 Miller, Marilyn M. 301
 Miller, Marvin H. 51
 Miller, Marvin D. 318
 Miller, N. Joan 131, 190, 206, 381
 Miller, Robert B. 106, 107, 350, 351
 Miller, Robert W. 208
 Miller, Ross F. 322
 Miller, Roy E. Jr. 106, 107, 328, 329
 Miller, Verna C. 106, 107, 181, 191
 Miller, Wesley E. 280, 373
 Miller, William H. 322, 323
 Miller, Willis L. 106, 107
 Mills, Cornelia M. 377
 Mills, Elizabeth J. 58, 106, 107, 178, 310, 311
 Mills, Jack P. 172, 178, 360
 Mills, James W. 364
 Mills, Richard E. 331
 Minard, Frederick N. 341
 Mintz, Gerald B. 189
 Misel, Rachel M. 388
 Mishler, Jack W. 345
 Missman, Robert C. 391
 Mitchell, Alice A. 106, 107, 385
 Mitchell, Blythe 308
 Mitchell, Donald E. 367
 Mitchell, Ellen M. 218
 Mitchell, John W. 358
 Mitchell, Maral L. 198, 376
 Mitchell, Robert C. 281, 356
 Mitchell, Wallace C. 260
 Mittelstadt, Ray H. 398
 Mittelstedt, Gale W. 67, 331
 Mitterling, Margaret L. 383
 Mixa, Frank E. 165, 373
 Moats, Robert R. 106, 107, 175, 262
 Moberg, Renee E. 378
 Mock, Gene V. 106, 107, 210
 Moockly, Barbara R. 58, 186, 190, 306, 307
 Moel, Richard C. 31, 53, 342, 343
 Moeller, Don K. 55, 342, 343
 Moellers, John A. 338
 Moffitt, Lester M. 41, 106, 107, 327
 Mohr, Blanche M. 382, 383
 Mohr, Aileen Y. 202, 391
 Mohr, Alvin G. 321, 325
 Mohr, Ned O. 363
 Mohr, Robert R. 398
 Moll, Dale C. 373
 Molsberry, Dale M. 342
 Molsberry, Keith 210
 Monahan, Jim E. 399
 Monawick, John F. 41, 353
 Money, George C. 54, 106, 107, 349
 Mongerson, Paul A. Jr. 54, 349
 Monroe, John 106, 107, 370, 371
 Monroe, Logan 280, 329
 Montgomery, Andrew H. 178
 Moodie, John L. 279, 336, 337
 Moodie, Marjorie H. 386, 387
 Moody, Dick 42
 Moody, Elbridge R. 370
 Moody, Marvin 322
 Moon, Wanda B. 399
 Mooney, Bruce D. 55, 106, 107
 Moore, Alice A. 106, 107, 168, 181, 308, 309
 Moore, Donald E. 67
 Moore, Hugh 202, 399
 Moore, Jack R. 399
 Moore, Jean R. 219
 Moore, Mary J. 386
 Moore, Maurice W. 67, 353
 Moore, Richard M. 176, 356
 Moore, Sidney S. 53, 106, 107, 208, 334, 345
 Moore, Tillman M. 208, 334, 310
 Moore, Wendell R. 398

Morland, Dorothy J. 181, 196, 197, 376
Morgan, Barton 197, 376
Morgan, Margaret L. 106, 107, 181
Morgan, Raymond J. 335
Morgan, Richard B. 67, 106, 107, 227, 358
Morgan, William W. 106, 107
Moriarty, Jack J. 349
Morlock, Jerome F. 341
Morris, Elizabeth J. 378
Morris, John L. 106, 107, 210, 229, 325
Morrison, Shirley J. 391
Morrison, Craig W. 41, 106, 107, 176, 208
Morrison, F. M. 106, 107, 311
Morrison, Louise 196
Morrison, Madeline 386
Morrison, Richard 399
Morrison, Robert T. 196, 316, 322
Morrissy, James E. 347
Morrow, Virginia L. 206
Morse, Marilyn T. 386
Morie, T. Isabelle 34, 62, 106, 107, 310, 311
MORTAR BOARD
Mortensen, M. 41, 178
Mortimore, Betty J. 381
Morton, Charles H. 54, 356
Morton, Nan H. 106, 107, 385
Mosbarger, George W. 41
Mosley, Barbara J. 378
Mosley, Jane 186, 386
Moses, Frances L. 178
Moses, Jason J. 106, 107, 174
Moss, Bill W. 185, 210, 340, 341
Mott, Barbara J. 38, 43, 106, 107
Mout, Margaret C. 388
Mowbray, Dale C. 67
Moyer, Ralph A. 51
Moyer, Virginia A. 388
MU WARD 399
Muehle, Bebe L. 106, 107, 300, 301
Mulcahy, Mrs. Ila 311
Mutholland, Don R. 52, 106, 107
Mullarky, Hugh D. 353
Mullenger, Keith E. 157, 189, 322, 323
Mulligan, Maryann 63, 389
Mullis, Ira B. J. 50, 106, 107
Mulrone, Kathleen M. 106, 107
Muly, Mary L. 202
Mundt, Margaret J. 106, 107, 193, 201, 307
Munger, Stanley P. 278, 356
Munstell, Fred A. 342
Munson, H. Robyn 381
Murfield, Elizabeth A. 106, 107, 204, 380
Murphy, Frank C. 30, 62, 106, 107, 179, 210, 225, 328, 329
Murphy, Lindon J. 329
Murphy, Nancy I. 385
Murphy, William 392
Murray, C. B. 27
Murray, Dean Charles 65
Murray, M. Alta 169, 176, 209, 322
Musser, Fred L. 258, 340, 341
Musis, Orpha L. 381
Myers, James E. 316, 340, 341
Myers, James L. 281, 357
Myers, Jim D. 208, 210, 255, 356
Myers, Kenneth W. 208, 210, 274, 396, 398, 399
Myers, M. Jeanne 302
Myers, William M. 249
Mylenbusch, Willard R. 260

N

Nady, Robert 187, 349
Nagy, Elizabeth J. 106, 107
Nance, Frederick S. 51, 106, 107, 169, 176, 209, 322
Napier, Roy H. 192, 358
Naranjo, Guillermo 205, 222
Nasawitz, Oa J. 377
Nash, Harold C. 356
Nash, Thomas H. 52, 392
Nathlich, Irwin E. 3, 37, 38, 40, 108, 109, 160, 167, 169, 205, 210, 351
NATURAL BEAUTY 12
Naugle, Noble E. 345
NAVAL OFFICERS 146
NAVAL TRAINING SCHOOL 144
Neal, Fred C. 364
Neal, Mary E. 108, 109, 269, 271, 358
Nebergl, Vernon L. 336
Nedderman, W. 108, 109, 168
Neel, Helen P. 186, 389
Neely, Marion R. 399
Neff, Eleanor R. 378
Neff, Charles O. 40, 330, 331
Neighbour, Hubbard B. 358
Neill, Elizabeth M. 108, 109
Neisen, Milton 210

Neiswanger, David L. 202
Nella, Maxine C. 23, 383
Nelson, Arnold J. 108, 109
Nelson, Bernadine L. 224, 305
Nelson, Betty E. 196, 198, 391
Nelson, Caroline E. 63, 108, 109
Nelson, Edwin E. 43
Nelson, Franklin L. 367
Nelson, Garland 350, 351
Nelson, George B. 54, 394
Nelson, Herbert Jr. 108, 109
Nelson, Keith W. 209, 363
Nelson, Leonard C. 108, 109
Nelson, Melvin R. 108, 109, 316
Nelson, Norman 210, 353
Nelson, Norton M. 67
Nelson, P. Mabel 139
Nelson, Robert B. 105, 109, 345
Nelson, Shirley M. 391
Nelson, Victor E. 278
Nelson, W. C. 55, 139
Nemmerz, LeRoy G. 208, 209
Nerdig, Dean H. 108, 109
Nesbitt, Paul C. 189, 210
Nettelton, Elizabeth A. 385
Neuberger, Mary Louise 206, 385
Neumann, Harold C. 345
Nevein, Kenneth H. 42
Nevein, Joan M. 108, 109, 312
Neville, Helen M. 378
New, Horace W. 208
Newbrough, Robert D. 256
Newcomer, Viola 200, 399
Newell, Gregory G. 363
Newhouse, Paul D. 175, 396, 399
NEWMAN CLUB 202
Newman, Dale R. 327
Newman, Mary L. 108, 109, 381
Nich, Mrs. Frances 383
Nicholls, Marion C. 108, 109, 338, 399
Nicholls, William H. 40
Nichols, Carol 31, 161, 163, 191, 384, 385
Nichols, Frances C. 108, 109
Nichols, Rex G. S. 196, 197
Nichols, Mrs. G. S. 196
Nichols, H. E. 43
Nichols, Lynn B. 63, 357
Nichols, Owen Jr. 397
Nichols, Paul L. 200, 318
Nicolson, Carol V. 108, 109
Nicholson, JoAnne M. 108, 109, 180, 381
Nicholson, Robert M. 41, 255
Nickels, Pasiena 210
Nicol, Eugene A. 108, 109, 201
Nicol, Robert R. 40, 394
Nicol, William A. 320
Nicol, Esther P. 383
Nider, Lucille L. 202
Nielsen, Adolph J. 225, 360
Nielsen, Albert M. 109
Nielsen, Milton 41, 38, 274, 356
Nielsen, Richard D. 329
Nielsen, Verner H. 41, 108, 109, 169, 178
Nielsen, Vincent W. 40, 350, 351
Nielsen, Wilbur C. 325
Nielsen, William N. 259, 332
Niernack, Ila 184
Niendorf, Carl H. 55, 363
Niorting, Royce O. 198
Nikolaion, Joyce M. 186, 339, 386, 388
Nimmergood, Shirley L. 272, 281, 325
Nims, Robert M. 369
Ninsula, Chester A. 108, 109, 208, 322
Nitzke, Everett A. 108, 109, 208, 322
Nixon, Walter H. 358
Nobis, John F. 202, 328, 329
Noble, Anna B. 204, 206, 388
Noel, Bonnie J. 34, 206, 224, 326, 382, 383
Noel, Harry 327
Noelke, Leon P. 325
Noller, David E. 31, 108, 109, 174, 192, 324, 325
Nolte, Roger E. 322, 323
Norby, Donald D. 280, 373
Norcross, Everett E. 208, 239, 262, 263, 370, 371
Nordenaren, Frederick R. 327
Nordstrom, Richard L. 322
Norgaard, E. Dorothy 308
Norman, Ronald C. 132, 239, 240, 242, 243, 244, 247, 250, 252, 363
Norman, Esta L. 386
Norman, Wayne A. 210
Norrist, Robert J. 363
Norton, Arlene 385
Norton, Robert A. 203
Norton, Robert E. 67, 227
Nottorf, Robert W. 178, 384
Nowers, Nelva J. 389
NU WARD 399
Nuckolls, Mrs. Bessie 378
Nuessen, Paul J. 347
Nugent, John W. 349

Nussdorfer, Adrian G. 276, 279, 344, 345
Nystrom, Arthur W. 300, 360
OAK HALL 384
Oakes, Kathleen A. 378
Oakleaf, S. Kenneth 45, 108, 109, 160, 168, 169, 205, 318
Ober, Dorothy M. 337, 385
O'Brien, Gene 327
O'Brien, Marie E. 386, 387, 388
O'Brien, Thomas D. 347
O'Brien, William D. 347
Obye, Kenneth D. 42, 208, 228, 334, 335
O'Connell, Alva D. 108, 109, 193, 199, 210, 223, 397, 398
O'Connor, Edward J. 51, 373
O'Connor, Lucille E. 385
Odeil, Col. H. R. 207
O'Donnell, Francis C. 67
Odierkerling, Gladys J. 388
Oelmann, Leona M. 386
O'Green, Frederick W. 108, 109, 174, 210, 183
O'Harra, John L. 108, 109, 168
Ohlsen, E. H. 46, 364
Ohlson, Betty 108, 109, 378
Ollisclager, Ellsworth E. 42
Olander, Robert 108, 109, 367
Olberding, Lou E. 377
Oldham, Max S. 168, 175
Oldsen, Charles B. 318, 398
Olsson, Charles E. 52, 108, 109, 176, 180, 208
O'Leary, Mary P. 181
Oler, Jean H. 108, 109, 236, 308
Olson, Mary L. 63, 308
Oliver, Janet 236, 298
Oliver, Sarah L. 108, 109
Olson, Harry N. 50, 108, 109, 173, 368, 369
Olson, Max E. 369
Olson, Amel H. 189, 398
Olson, Arnold K. 67, 108, 109
Olson, Ben A. 201
Olson, Betty L. 383
Olson, Carl O. 50, 363
Olson, Dorothy A. 108, 109, 170, 224, 374, 390
Olson, Edward L. 358
Olson, Eugene O. 201
Olson, Frances J. 381
Olson, Gustaf J. 67, 110, 111
Olson, Marshall E. 222, 316, 354, 355
Olson, Orville A. 110, 111, 192, 328, 329, 308
Olson, Pauline G. 381
Olson, Robert C. 329
Olson, Roger M. 54
Olson, V. Jean 385
OMICRON NU 181
O'Neill, Bob L. 322, 323
O'Neil, Eugene C. 51, 54, 110, 111, 171, 177, 225, 322, 341
O'Neil, Virginia M. 224, 305
O'Neil, William T. 110, 111, 202, 369
O'Neil, John D. 51, 347
Oneson, I. 178
Oshem, Donald E. 187
Oppedahl, Robert L. 201
Opperman, George W. 210, 338, 339
Oppold, William A. 49, 110, 111
O'Riley, Vernon E. 353
Orlovich, Robert B. 226
Ormsiston, Howard L. 277, 397
Ormsy, Everett J. 110, 111
Ose, Enlow A. 367
Osenberg, Marjorie M. 376, 377
Osmondson, Theodore O. 34, 43, 110, 111, 352, 353
Oster, Lewis H. 347
Otopalik, Hugo B. 281, 356
Otopalik, Hugo M. 238, 256, 266
Otto, Bette J. 271, 365, 385
Otto, Edgar 198
Oulman, Gene H. 250, 252, 253, 349
Ousdahl, Marilyn J. 307
Ove, Edward N. 398
Overholt, Rod E. 110, 111, 176, 208, 326, 327
Overland, Jasper M. 398
Owom, Evelyn A. 110, 111, 385
Oxborrow, Marjorie M. 110, 111, 385

P

Packer, Allan R. 249, 328, 329
Packer, R. Allen 338
Paddock, Clayton S. 210, 373
Paddock, Mary E. 170, 210, 219, 224, 308, 309
Paddock, William C. 334, 335
Page, Jean A. 111, 368
Paine, Frank D. 20, 29
Palmer, Edward C. 392
Palmer, Horace H. 208
Palmer, Jack O. 331
Palombi, Silvio H. 369

Panagon, Paul T. 110, 111
Panabara, Ethel J. 195, 377
PANKALLENIC COUNCIL 296
Parish, Bill 210
Park, Mariel C. 110, 111, 168, 181
Park, Patty 305
Park, Robert 110
Parker, Norma E. 59, 110, 111, 236, 381
Parkison, Eileen 389
Parmer, Helen C. 381
Parrish, Clifford R. 67
Parsons, Caryl H. 249
Parsons, Cecil E. 399
Paterno, Kenneth D. 279
Pates, Don C. 392
Patterson, Lloyd M. 42
Paul, Harry 277
Paul, Pauline 175, 177
Paulsen, E. Dudley 54, 110, 111, 176, 177, 208
Paulsen, Harold A. 322
Paulsen, Laverne B. 223, 341
Paulsen, Wanda 204
Paulson, William P. 49, 392
Paulson, Gertrude L. 311
Paulson, V. Carroll 67, 359
Paulu, Irene H. 378
Pauscher, Ruth I. 110, 111, 385
Paulsian, R. G. 51
Paulsen, Vernon A. 274, 275
Payne, Charles J. 373
Payson, Esther M. 63, 198, 378
Pearce, Elaine H. 386
Pearson, Alice 385
Pearson, Edna 110, 111, 385
Pearson, Walter W. 110, 111, 392
Peck, Betty J. 204, 206, 302
Pedersen, Anne M. 202, 377
Pedersen, Fred E. 341
Pederson, George L. 55, 394
Pederson, Russell J. 208, 329
Pegler, Mary L. 353
Pegler, Mary E. 236, 305
Peglow, Mary E. 110, 111, 198, 236, 390
Peisen, Rachel M. 392
Penne, Mary L. 385
Pennick, Richard A. 110, 111
Pennings, Art W. 67, 110, 111, 316, 372, 373
Penquite, Mrs. H. H. 356
Penry, J. Maurine 108
Peoples, Graydon 48, 55, 110, 111, 210, 223, 344
Percival, Worth 110, 111, 168
Perkins, Nick S. 373
Perkins, Donald J. 342
Perkins, Gerard A. 360, 361
Perkins, Lenno M. 200, 378, 379
Perrin, Bob D. 353
Perrine, Anne E. 34, 110, 111, 301
Perry, Carl K. 280, 364
Persinger, Ardell L. 110, 111, 325
Person, Gayle 41, 201, 353
Peters, Mildred 110, 111, 181, 168
Peters, Floyd L. 110, 111, 392
Peters, Walter J. 67, 356
Peters, Owen H. 363
Peters, Robert A. 110, 111, 385
Petersen, Beverly J. 179
Petersen, Christian 399
Petersen, Donald C. 399
Petersen, Elmer L. 389
Petersen, Jack H. 336
Petersen, Robert W. 367
Petersen, Roger G. 369
Petersen, Shirley A. 386
Petersen, Warren L. 398
Petersen, David 110, 111, 399
Petersen, Dorothy A. 385
Petersen, Gene L. 185, 399
Petersen, George 54, 201
Petersen, Helen Jean 224, 378, 383
Petersen, Howard 363
Petersen, Irvin 110, 111, 305
Petersen, Janet 110, 111, 305
Petersen, Jean M. 110, 111, 168, 305, 367
Petersen, Lorraine C. 385
Petersen, Marilyn V. 224, 236, 377
Petersen, Maurice E. 176, 208, 210, 229, 320
Petersen, Mildred J. 329
Petersen, Patrick 67, 202, 346
Petersen, Philip C. 67, 110, 111, 277, 347
Petersen, Stanley A. 50, 256, 297, 392
Petersen, Stanley F. 110, 111
Petra, Vernon L. 218, 220, 222, 399
Petty, Virginia L. 378
Phitzenmaier, Raymond W. 369
Phitzenmaier, Richard H. 52, 110, 111, 368, 369
Piund, Charles E. 50, 112, 113, 173, 175
Pheles, Audrey A. 376
Pielos, Gene C. 250, 252, 253, 362, 363

Philips, Helen M.	378, 379
Phlips, William R.	39, 360
Phisic, John W.	262
PHI DELTA THETA	342
PHI GAMMA DELTA	344
PHI KAPPA	347
PHI KAPPA PHI	168
PHI KAPPA PSI	348
PHI KAPPA TAU	350
PHI LAMBDA UPSILON	178
PHI MU ALPHA	174
PHI UPSILON OMICRON	170
Phillips, Carroll C.	399
Phillips, Fred E.	210, 216, 369
Phillips, John E.	55, 345
Phillips, Mary M.	186, 388
Phillips, Richard	40, 399
Phillips, Robert S.	112, 113
Pillips, S. D.	177
Plimney, George H.	379
PI BETA PHI	313
PI KAPPA ALPHA	352
PI KAPPA PHI	354
PI MU EPSILON	175
PI TAU SIGMA	180
Pick, Elmer H.	67, 185, 347
Pickens, George O.	258, 259, 336
Picken, Joseph C.	178
Picken, Mrs. J.	342
Pickford, Arthur	52, 112, 113, 316, 320
Pickford, Theo M.	390
Pickrell, Marc E.	340, 341
Pickrell, Marilyn	381
Pickrell, Ruby	377
Picotte, Gordon P.	397
Pieper, Fred J.	277, 331
Pierston, Robert E.	35, 67, 112, 113, 297, 325
Pietscher, Reel L.	38
Pilgrim, James S.	200, 398
Pimler, Charles L.	40, 112, 113, 169, 338, 339
Pimper, Alois A.	338
Pingrey, Betty L.	388
Pink, Paul J.	202
Pinnell, D. Jean	378
Piper, Betsy J.	378
Piper, C. Willis	112, 113, 356
Pilage, Mrs. Newton	381
Platt, William T.	42, 370
Platt, B. H.	42, 393
Plattenger, Mary C.	386
Plaut, Gerhard	174
Plock, R. H.	23
Plumb, Betty A.	374, 375, 378, 379
Plumer, Dean O.	369
Poehlon, Irene R.	383
Polan, Louise J.	388
Poichow, William H.	34, 370, 371
Pollard, Robert L.	331
Pollard, Theodore E.	367
Pollack, M. Rae	381
Pomeroy, Robert I.	188
Pond, Barbara L.	112, 113, 195
Pontius, Philip W.	398
PONTIERS	209
Pool, E. Lewis	112, 113, 209
Pool, John W.	342
Pooly, Anna M.	386, 387
Pooly, Paul E.	51, 112, 113, 329
Pogma, June N.	112, 113
Porter, Arthur R.	325
Porter, George J.	112, 113, 228
Porter, James S.	112, 113, 208, 277, 327
Porter, Paul W.	370
Porter, R. Howard	205
Porterfield, Jay G.	39, 200
Porterfield, Ruth	200, 202
Potashny, Kathleen M.	219, 389
Potest, Arthur E.	318
Potter, Donald O.	373
Potter, Helen A.	386
Potter, James W.	329
Potter, Jane E.	34, 388
Potter, John	52, 342
Potter, Max M.	112, 113, 304, 365
Potts, Jacquelyn C.	314, 315
Poulos, Wanda O.	236, 378, 379
Powers, JoAnne	305, 388, 389
Powers, Robert L.	202
Prall, N. Clifford	54, 112, 113, 176, 177, 208, 332
Pratt, Donald W.	67, 112, 113
Pratt, Harriett J.	198, 390
Pratt, Robert W.	398
Pratt, William S.	353
Prezenta, Aldo L.	42
PRESIDENT	24, 398
Prefler, Alden F.	398
Preston, Wilma J.	112, 113, 195, 390
Preusser, Karl R.	112, 113
Price, William C.	272, 338, 339
Pride, Richard A.	35, 199, 209
Proger, Betty E.	385, 386
Pretzman, Mary L.	63, 206, 304, 305, 368
Proess, Milford H.	350, 351
Puckett, Ferrell L.	67, 353
Pugh, Eugene C.	373
Pumst, Helen	112, 113, 170, 179, 210, 226
Putnam, Rhea H.	130, 208, 366
Puttmann, Wayne C.	366
Quade, Everett D.	298
Quade, Paul J.	399
Qualliam, Howard E.	349
Qualley, Gwendolyn H.	112, 113, 314, 376
Quick, Harry L.	67, 353
Quigley, Joseph S.	227
Quinn, Francis K.	399
Quist, John S.	361
Quist, Robert J.	53
R	
Radebaugh, Robert P.	112, 113
Radeke, June E.	112, 113, 381
Rader, Barbara M.	386
Rafath, Leslie J.	112, 113, 367
Ralch, Robert D.	136, 328
Ralies, Jean R.	386
Rally, Homer	318
Ralles, Rosemary	378
Ralston, Howard	112, 113, 208, 338
Ralston, Margaret C.	190, 202, 217, 220, 385
Ramsey, Henry B.	327
Ranch, Leonard A.	54, 358, 359
Randall, Douglas L.	353
Randall, John H.	322
Randolph, Kenneth H.	205, 399
Rand, Warren D.	40, 200, 214, 219, 281, 324, 325
Rankin, Alta G.	196
Rankin, Genevieve	383
Rankin, James F.	51, 331
Ranney, Josephine S.	112, 113, 385
Rasmussen, Arnold N.	350, 351
Rasmussen, James F.	347
Rasmussen, John E.	363
Rasmussen, Grace	112, 113, 391
Rath, Robert E.	53, 223, 327
Rathiff, Ohio D.	367
Rauchert, Katherine	386, 387
Rawen, Charles W.	112, 113, 168, 169
Rawson, Albert C.	342
Rawson, D. Wayne	112, 113, 353
Ray, Lt. G. C.	146, 147, 151
Raymond, Catherine	210
Raymond, Helen F.	378
Read, Alvin A.	367, 399
Read, Barbara	112, 113, 385
Read, Carol B.	311
Read, Jean F.	389
Read, Richard	208
Reasoner, Flora-Mae K.	112, 113, 307, 311, 312, 313, 314
Reasoner, Paul E.	181, 366, 307
Rebeck, Catherine A.	189
Reckart, Virginia F.	69, 308
Record, William V.	316
Rector, Robert C.	112, 113, 136, 370, 371
Rector, Lt. J. D.	207
Reed, Charles E.	53, 112, 113
Reed Don L.	370
Reed, Justine J.	112, 113, 381
Reed, Rex R.	185, 368, 369
Reed, Wanda R.	388
Rees, Herbert L.	363
Reese, Carolyn R.	298, 299
Reese, H. Darwin	178
Reese, Ralph L.	67, 259
Reeve, Bill D.	50, 112, 113
Reeves, Alta M.	112, 113, 168, 195, 310, 311
Reeves, Betty Jane	390
Reeves, Jo Ann	189, 386
Rehblit, Richard F.	279
Reichardt, Margaret J.	188, 204, 314, 315
Reichstein, Virginia M.	378
Reid, Robert H.	34, 54, 67, 332
Reigh, Robert J.	347
Reinertson, Kenneth L.	67, 112, 113
Reinhardt, Harold R.	185, 210
Reinhart, Virgil M.	67
Reinking, Frances C.	386
Reiser, David M.	367, 398
Reister, Thomas A.	398
Reister, Floyd M.	54, 318
Reister, Richard A.	55, 114, 115, 318
RELIGIOUS EMPHASIS WEEK	190
Renau, Doris J.	389
Renner, Marjorie F.	208, 223
Reppert, Ray F.	114, 115, 366, 367
Reppert, Roy E.	114, 115, 239, 367
Requist, Laurine L.	376
Reutlinger, Robert B.	373
Reynolds, James A.	114, 115
Reynolds, Joe R.	208, 223
Reynolds, Mary E.	186, 382, 383
Reynolds, Richard	132, 327
Rhodes, James D.	67, 114, 115, 239, 360
Rhodes, Robert L.	53, 114, 115, 168
RHYTHM CLUB	187
Ribelin, William E.	353
Rice, Bud	210
Rice, Mary J.	33, 292, 310, 311
Rice, M. Jane	63, 189, 206, 210, 307
Richard, Betty R.	305
Richard, George R.	325
Richard, Harriet T.	305, 386
Richard, Marjorie E.	386
Richardson, C. Lee	239, 264
Richardson, Del R.	398
Richardson, Sally J.	160, 271, 305
Rickey, H. D.	43
Rickey, Joseph J.	249
Ridcliff, Emily J.	219, 236, 311
Richter, Barbara B.	236, 314
Richter, Donald L.	114, 115, 173, 176, 208, 239, 256, 257, 319, 326, 327
Richter, Howard J.	223, 327
Richter, Virginia M.	33, 282, 288, 290, 385
Ricklefs, Josephine M.	30, 58, 114, 115, 170, 235, 306, 307
Ricks, Wilbur F.	396, 398
Riddle, Robert D.	41
Riide, David C.	202, 347
Riedinger, Lyle R.	40, 114, 115
Rieke, Ralph W.	30, 67, 114, 115, 353, 209
RIFLE TEAM	
Rigg, John L.	161, 179, 209, 210, 354, 353, 333
Riggelman, Vincent E.	332, 333
Riggs, Ruth	210
Riglin, Robert L.	398
Riglin, Josephine	220, 385
Rile, John P.	399
Ringenberg, Emma J.	378
Ringenberg, Ruth L.	114, 115
Ringoan, Jean	302
Ringtranj, Robert C.	50, 342
Ringer, Edmer	347
Ritter, Richard P.	347
Rittgers, Michael D.	114, 115
Ritts, Edward M.	336
Rix, Margaret E.	63, 236, 314
Rix, Frederick H.	34, 202, 210, 395, 396, 398
Roach, Veronica C.	385
Robb, Barbara J.	383
Robbins, Knight M.	345
Roberts, David M.	114, 115, 370, 371
Roberts, Dick C.	31, 179, 210, 217, 220
Roberts, Dorothy J.	390
ROBERTS HALL	386
Roberts, Herbert L.	210, 392
Roberts, Janet Elaine	197, 381
Roberts, Lynn L.	279, 396, 398
Roberts, Maria M.	20, 29
Robertson, Blanche A.	206, 326, 312, 371
Robertson, Eleanor	210
Robertson, Isabel S.	114, 115, 210, 381
Robins, Betty J.	388
Robinson, Edward	62, 323
Robinson, Helen R.	385
Robinson, Mary J.	114, 115, 388
Robison, G. Douglas	258, 259
Robison, Wendell C.	323
Rocke, Beth	381
Rodgers, Raymond M.	40, 321
Rodine, Carl G.	373
Rodman, Mark R.	373
Roe, John R.	50, 114, 115, 171, 175, 320, 321
Roessler, Lois L.	236, 298, 299
Roethling, Donald D.	398
Roewe, Joe	114, 115, 169, 338, 339
ROGER WILLIAMS CLUB	194
Rogers, Charles E.	210, 217
Rogers, Donna B.	389
Rogers, Eugene H.	42, 114, 115
Rogers, Marjha J.	236, 390
Rogers, Willard L.	276
Rogue, Boyd R.	279
Rohde, Kermit J.	53, 188
Rohrer, Charles F.	51
Roher, Patricia M.	114, 115, 302
Roif, John A.	249, 336
Rold, Shirley E.	376
Rollinger, Harley J.	330, 331
Romthal, Mary A.	377
Ronneberg, Letha A.	390
Rood, Mary K.	114, 115, 168, 200, 391
Roorda, James L.	114, 115, 397, 399
Rope, Eugene L.	398
Ropers, Leonard	399
Rosa, M. Catherine	114, 115, 390
Rosell, Tom G.	347
Rosentblum, Howard	210
Rosengreen, Mary L.	114, 115, 385
Ross, Benjamin G.	208, 342, 343
Ross, Dora J.	385
Ross, Earle D.	409
Ross, Evelyn C.	114, 115, 186, 301, 238
Ross, Merle	
Ross, Norma J.	63, 114, 115, 161, 163, 179, 210, 217, 220, 226
Ross, Ron D.	114, 115, 179, 210, 220, 395, 396
Ross, William P.	329
Rossing, Tedmar D.	67, 114, 115
Rossiter, Lilla	43, 177
Rossman, Refine L.	52
Rost, Clarence F.	48, 51, 54, 114, 115, 177, 210, 203
Rost, Roberta	
Roth, Betty	114, 115, 130, 303
Rothacker, R. R.	351
Rottke, Mrs. Nellie	351
Rouze, Eugene R.	358
Rowot, Robert	210
Rowe, Mary Huntington	312, 371
Rowe, Mrs. S. Huntington	345
Rowland, Jim R.	342
Rowlands, Sara E.	301
Rowse, Harriet	236, 314, 315
Rubenstein, David H.	49, 114, 115
Rude, Helen E.	271, 312, 313
Rudloff, Helen M.	378
Rudnick, D. W.	178
Ruebke, Henry J.	67, 114, 115, 392
Ruefe, George M.	275
Ruggles, Herbert B.	329
Ruggles, Hubert L.	329
Rundle, R. E.	114, 48, 50, 114, 115, 171, 173, 219, 392
Rumft, Arthur J.	
Runnells, Frances E.	114, 115, 399
Rumquist, Alice A.	386
Rupe, W. S.	23
Rush, William E.	276, 344, 345
Rusk, Carl V.	398
Rusk, Thomas G.	397
Russell, George W.	114, 115, 174, 177, 329
Russell, Janet	217, 220, 381
Russell, Stuart	114, 115, 342, 343
Rust, Jean	116, 117, 195, 381
Ruth, Burrell F.	318
Ruth, S. F.	49
Rutherford, Tracy H.	356
Rutledge, Jean C.	116, 117, 200
Ryall, Nancy H.	390
Ryan, Louis A.	202
Ryan, Martha J.	186, 385
Ryan, Maurice F.	116, 117, 176, 308, 339, 240, 242, 245, 330, 331
Ryan, Neil T.	67
Ryder, Alice E.	296, 314, 315
Ryder, David W.	116, 117, 274, 275, 360
Ryder, John D.	173
Ryder, Richard E.	208, 358
Ryerson, Al	249
Ryken, John M.	322
Rystrom, Doris V.	376
S	
Sackett, Mary S.	385
Sadler, Mrs. C. W.	375, 385
Sadler, John G.	45, 208, 334
Sage, V. R.	27, 351
Sager, Elizabeth H.	116, 117, 385
Sala, Mildred A.	378
Saklem, Margorie H.	193, 194, 376
Sales, Evagene W.	308, 340
Sales, Kenneth D.	341
Sales, William W.	340, 341
Salmon, Ted	258, 259
Salzman, Milton	265
SAM	53
Sample, Frankie M.	116, 117, 381
Sample, Leon D. Jr.	293, 373
Sampson, Earl H.	116, 398
Sampson, Ernest S.	50, 116, 117
Samsa, Edward G.	398
Samuels, Sherwood C.	398
Samuelson, Alice M.	204, 391
Sandborn, Robert R.	373
Sandal, Charles O.	399
Sandberg, Harry L.	116, 117, 320
Sandberg, Robert E.	358
Sante, Margery E.	116, 117, 201, 381
Sander, Bill G.	116, 117, 345
Sander, Robert	40, 325
Sanders, Robert J.	325
Sanford, Paul E.	168
Sanner, Richard L.	116, 210, 394
Sansgaard, Ruben L.	40, 398
Sargent, Eloise G.	389
Sargent, Floyd E.	322
Sargent, LeRoy H.	208
Sather, Mary E.	210
Saunders, Edward	336
Saunders, Ralph R.	116, 117
Saunders, George M.	53, 335
Saups, Norma J.	386
Savage, Robert E.	116, 117
Savage, Robert Ervin	258, 259, 325
Sawyer, Edwin R.	116, 117, 174, 185, 208, 210, 394
Sawyer, Laverne H.	185, 199, 210, 399
Saxon, Richard B.	377
Sayre, William B.	45, 325
SCABBARD AND BLADE	176

Scaboe, Gust N.	398	Seelack, Glen E.	67, 394	Skinner, Dorothy G.	224, 374	Spieker, Luverne J.	399
Scalles, E. H.	397	Seemann, Carl W.	398	Skinner, Ralph B.	375, 386, 387	Spiker, Helen	344
Scarborough, Eloise	395	Seibold, Don W.	240, 245, 330, 331	Skinner, Gordon W.	332	Spiker, Keith E.	252, 354, 355
Scarborough, Ernest N.	39, 116, 117	Seidell, Ellen L.	202, 225, 242, 250, 305	Sklar, Mary A. B.	381, 399	Spomer, George A.	132, 360
Scell, Don E.	67, 205, 227, 256, 257, 342, 343	Seiser, Virgil O.	364, 365	Sklar, Warren J.	38, 42, 228, 380	Spomer, Marjory	63
Schafer, Reed N.	363	Seitz, Katherine	385	Slack, William H.	272, 280, 336	Scott, Phyllis M.	236, 381
Schafer, Reuben E.	51	Sejora, La Verne M.	118, 119, 385	Sladrecht, William M.	208, 209, 332, 333	Springer, Dorothy H.	194, 195, 376
Schalderer, Bernice S.	385	Selle, Thomas E.	39, 209, 399	Slater, Marion	205, 389	Springer, Mary Lou	120, 121, 301
Schaiz, Charles L.	239, 240, 244, 356	Sellers, Harry J.	118, 119, 169, 399	Slater, John B.	30, 31, 118, 119, 164, 165, 166, 208, 209, 258, 259, 342, 343	Spy, Elsie J.	386
Schallack, Angela J.	236, 381	Selzefanin, Alvin O.	67, 366, 367	Slater, John H.	43, 120, 121, 202, 322	Stack, Thomas G.	49, 120, 121, 202, 322
Scharnberg, Robert L.	260, 261	Severid, Betty J.	181	Slater, Marion J.	376	Stafford, Arthur	156
Setanberg, Russell C.	55, 116, 117, 171, 239, 260, 261	Severin, Marion L.	197, 386	Stattum, Cecil L.	398	Stagg, Betty J.	381
Schatz, Frederick W.	116, 117	Severs, Warren S.	118, 119, 210, 229, 325	Stead, Evelyn	198	Stahl, Dutton A.	377
Schauff, William H.	116, 117, 362	Sexauer, Carlyle L.	377	Stearns, Mrs. A. B.	302	Stahl, Mary E.	385
Scheerer, C. Jean	236	Sexauer, Robert S.	358	Steckler, Edith M.	376	Stalcup, Dorothy L.	385
Scheldorf, Owen H.	196, 394	Sexauer, T. E.	354	Steigt, Norman	172, 178, 278	Staley, John H.	43, 120, 121, 208, 237, 353
Schenker, Lauretta M.	389	Sexton, Dexter A.	35	Sick, Virginia M.	386	Stallman, Florence E.	378, 379
Scherl, Paul	41, 116, 117	Seaton, Joe W.	266	Sloan, James A.	67	Stam, John J.	45, 120, 121, 349
Schnickel, Rainer	231	Seyfert, Marjorie E.	377	Sloan, Kathryn A.	200, 298	Stanberry, Jane E.	382, 383
Schiff, William L.	331	Seymour, Keith C.	118, 119, 354	Sloane, Shirley P.	188, 381	Stancliffe, Floyd S.	194
Schild, Dolores C.	236, 301	Seymour, Lyle E.	397	Sloss, Margaret	139, 298	Stange, Mrs. Chas. H.	370
Schilletter, J. C.	26, 35, 53, 167	Seymour, M. Robert	275	Slott, Betty I.	376	Stange, Jeanne B.	120, 121, 180, 305
Schissler, Greg A.	202, 347	Sgarlata, Barbara A.	303	Slotnow, John C.	185, 367	Stanley, Dale E.	318
Schlabach, Kenneth E.	368, 369	Shaffer, Lt. B. George	146	Smith, Calvin L.	118, 119, 399	Stanley, Lucille A.	202
Schlaudraff, Clarence H.	198	Shakarian, B. K.	134	Smith, Catherine F.	390	Stanton, Harlan M.	67, 120, 121, 227, 341
Schleicher, George P.	202, 347	Shanafelt, Margery R.	63, 236, 376	Smith, Charles M.	399	Stanton, Marion L.	377
Schleiforth, Armin D.	249, 281, 342	Shannon, W. J.	178	Smith, Clair R.	349	Staples, John A.	360
Schleiss, JoAnne	314	Shanda, John M.	239, 240, 260, 209	Smith, Corrine M.	219, 221, 310, 311, 399	Stapleton, Betty M.	383
Schmalenberger, Carl H.	358	Sharon, James	209	Smith, Damon H.	399	Starch, Paul F.	210, 217
Schmidt, Duane D.	399	Sharp, David	50, 336	Smith, Elbert G.	178	Starch, Robert A.	120, 121
Schmidt, Edward W.	369	Shaughy, Dorothy	118, 119, 225, 301	Smith, Elwood P.	370	Stattelman, Leo W.	202, 399
Schmidt, Elizabeth M.	200, 305	Shaw, Don H.	329	Smith, Eugene T.	210, 397	Stattton, Roy F.	120, 121, 168
Schmidt, Harry J.	238, 265, 272, 274, 275, 397, 399	Shaw, Jim B.	347	Smith, Mrs. Flora H.	354	Stavner, Marshall J.	351
Schmidt, Louis B. Jr.	43	Shaw, Russell M.	118, 119, 386	Smith, Frederick E.	24, 395, 396, 399	Stearns, Arthur E.	120, 121
Schmidt, Mary H.	116, 117, 308, 309	Shawhan, Fern E.	329	Smith, Glenn H.	185, 353	Stearns, Ralph L.	349, 399
Schmitt, Delores R.	63, 389	Shawhan, Raymond J.	202, 347	Smith, Helen F.	175	Steddon, Henry A.	120, 121
Schmitz, Roy M.	336	Shawyer, Arlo W.	329	Smith, Jean E.	370	Stedman, Richard E.	327
Schmoeller, Jeanne L.	116, 117, 270, 312	Shay, Rosa L.	202	Smith, Joan L.	386	Stedman, Richard E.	120, 121, 208, 209, 327
Schneider, Anita H.	381	Shearer, Patricia A.	202, 308	Smith, Joan L.	386	Stegs, Barbara A.	276, 318
Schneider, Leo R.	255, 274, 336	Shedd, Francis A.	327	Smith, John G.	349	Steinberg, Alberta R.	206, 307
Schneider, Robert F.	67, 116, 117	Sheehan, Kathryn E. J.	118, 119, 386	Smith, Lowell M.	194, 274, 276, 399	Steinberg, Richard K.	50, 120, 121, 168, 171, 173, 175, 208, 256, 257
Schneiter, Elizabeth J.	218, 390	Sheehan, Raymond J.	202, 347	Smith, Melvin G.	51, 118, 119, 363	Steiner, John R.	208, 209
Schoel, George E.	239, 240, 362, 363	Shelton, Capt. James H.	118, 119, 176, 207	Smith, Meredith E.	218	Steiner, Robert	262, 327
Schoep, Robert H.	398	Shelton, Nell	194, 195	Smith, Miriam	300, 301	Stelling, Elizabeth	206, 301
Scholten, Arlene J.	376	Shepard, Barbara	118, 119, 311	Smith, Mrs. Virginia	376	Stelovich, Frank J.	249, 256
Schoonover, Robert H.	45, 116, 117, 331	Shepherd, John	255	Smith, Olin K.	349	Stempel, Philip C.	341
Schoonover, Thomas H.	327	Shepherd, Ben	274, 275	Smith, Robert C.	176, 363	Stenner, Mary E.	386
Schoppe, Constance	116, 117, 312	Sheridan, Edwin M.	210	Smith, Robert C.	52	Stevens, Byron H.	398
Schram, Jeanne L.	30, 210, 224, 377	Sherman, Lewis T.	394	Smith, Robert H.	335	Stevens, Forrest A.	120, 121, 316, 366, 367
Schramper, William H.	142	Sherwood, Charles H.	43	Smith, Robert L.	399	Stettler, Alfred M.	120, 121
Schraub, Shirley M.	35, 204, 302	Shifflet, Paul R.	50, 118, 119	Smith, Russell V.	118, 119	Stevens, Arthd A.	120, 121, 381
Schreck, Everett M.	188	Shifflet, Arlo L.	118, 119	Smith, Shirley S.	163, 118, 119, 168, 219, 308, 309	Stevens, J. Minard	38, 43, 169, 301
Schreiber, Betty	168, 210	Shillington, Keith J.	202, 226	Smith, Virginia A.	202	Stevens, V. Minaro	120, 121, 168
Schreiber, Sue M.	31, 33, 116, 117, 170, 181, 302, 303	Shirman, Donald F.	274, 275, 322	Smith, Virginia L.	378	Stevenson, Betty L.	386
Schreurs, Merle F.	223, 374, 275	Shipman, Lauris R.	63, 378	Smith, Wayne C.	353	Stevenson, Jane D.	386
Schrimpf, Edward W.	280, 373	Shirley, David A.	175	Smith, William M.	219, 301, 383	Stevenson, Jean M.	377
Schroeder, Clarence A.	50, 116, 117	Shoemaker, Ben	329	Smith, Wayne C.	353	Stevenson, Dr. W. H.	178
Schroeder, Isabel	366, 390	Shoemaker, Carl M.	240, 244	Smith, William W.	376	Stewart, Albert	390
Schuck, Kenneth L.	116, 117, 176, 208, 209, 318	Shold, William J.	118, 119, 208, 238, 240	Smokey, Ensign C. E.	49, 146	Stewart, Cliff	210
Schuermer, Margaret W.	386	Shores, Helen B.	118, 119, 385	Snavely, Hazel R.	376	Stewart, Delores K.	206, 381
Schuknecht, Robert C.	67, 116, 117, 202, 227, 347	Shorliff, William L.	52, 118, 119, 360	Snedecor, Richard G.	118, 119, 208, 361	Stewart, Dorothy E.	300, 301
Schultz, Carl H.	209, 341	Shorliff, Naomi M.	383	Snyder, Marion J.	208, 361	Stewart, Frank E.	276, 397, 399
Schultz, Chester H.	54	Shrader, Robert F.	327	Snyder, Robert A.	118, 119, 204, 385	Stewart, Gloria A.	204, 224, 312
Schultz, Oal J.	116, 117	Shreffler, Mary	63, 298	Snyder, Shirley	206, 382, 383	Stewart, Janet M.	200, 339, 386
Schultz, J. A.	178	Shrager, Betty L.	118, 119, 189, 198	SOCIAL BEAUTY	16	Stewart, Joy I.	120, 121, 296, 301
Schumacher, Donald R.	249, 258	Shugart, David L.	345	Solberg, Erik T.	50, 173, 399	Stewart, Lois A.	300, 301
Schutt, Glenn M.	325	Shugart, Harold L.	249	Somerville, Carolyn N.	381	Stewart, L. O.	51, 167, 316, 364
Schutter, Genevieve K.	116, 117	Shull, Henry C.	118, 119, 385	Sondin, Morman R.	381	Stewart, Lincoln	262
Schutter, Robert E.	116, 117, 208	Shultz, Mary Alice	63, 388	SOPHOMORE CLASS	132	Stewart, Robert E.	398
Schutz, Viola	176	Shupe, Charlotte	378	Snyder, Carl E.	43, 169, 172, 222, 338	Stewart, Wendell W.	318
Schwandt, Robert	62, 116, 117, 160, 175, 178	Sibbensen, David C.	328, 329	Snyder, Kenneth W.	39, 360	Stewart, Barbara J.	120, 121
Schwanz, Herman L.	208, 210, 220, 222, 235	Sibbrell, Stanley J.	327	Snyder, Marion J.	386	Stickers, Barbara F.	388
Schwartz, James	210	Sicles, Harry A.	338	Snyder, Robert A.	353	Stiglitz, Jeanne A.	63, 378
Schweim, Erich A.	67, 116, 117, 210, 392, 393	Siegel, Lawrence K.	51, 363	Snyder, Shirley	206, 382, 383	Stiles, Dorothy M.	296, 298, 299
Schweitzer, John R.	116, 117	Siefken, Eldon L.	398	SOCIAL BEAUTY	16	Stilley, Marguerite	120, 121, 194, 195, 378
Schwendemann, Lloyd D.	39, 194	Sieg, Beverly A.	388	Solberg, Erik T.	50, 173, 399	Stillinger, Clark J.	66, 67, 341
Schwendemann, Ronald L.	38, 116, 117, 399	Siegwart, Gerald A.	370, 371	Somerville, Carolyn N.	381	Stinsman, Roscoe	120, 121, 194
Schwendener, Mrs. Mary B.	331	Siggins, Margaret J.	118, 119, 196, 381	Sondin, Morman R.	381	Sistratt, Mildred C.	385
Schwerin, Raymond Henry	42	Sigmund, Mrs. Meta	308	SOPHOMORE CLASS	132	Stock, Eugene L.	45
SCIENCE COUNCIL	62	SIGMA ALPHA EPSILON	181	Sorenson, Don L.	160, 360, 361	Stoddard, Eda M.	352, 353
SCIENCE DIVISION	60	SIGMA ALPHA IOTA	181	Sorenson, M. Earl	118, 119, 176, 342, 343	Stoddard, Joe S.	48, 52, 120
SCIENCE WOMEN'S CLUB	63	SIGMA CHI	358	Soteropoulos, Gust S.	363	Stoddard, John	121, 160, 210, 235, 342, 343
Scott, A. Mack	67, 116, 117, 210, 227, 358, 359	SIGMA DELTA CHI	179	Sotterup, Gust S.	363	Stoddard, Ray L.	120, 121
Scott, Joan	386	SIGMA KAPPA	314	Spaulding, Undine	206, 386	Stoener, Herbert G.	67, 120, 121, 227
Scott, Kathryn H.	118, 119, 311	SIGMA KAPPA	361	Spaulding, Barbara J.	210, 391	Stoever, H. J.	120, 121, 349
Scott, Lavaughn M.	381	SIGMA NU	383	Spaulding, Donald L.	67, 118, 119, 392, 393	Stollenberg, Robert A.	49
Scott, Lawrence C.	334, 335	SIGMA PHI EPSILON	357	Speck, Vernon D.	363	Stone, Jerry B.	342, 343
Scott, William R.	336	SIGMA PI	365	Speller, John W.	40	Stone, Phyllis M.	381
Scott, Yvonne	350	Silkman, Howard G.	260, 322, 323	Spelling, F. H.	178	Stone, (Marg) Ruth	120, 121
Serogin, Robert A.	399	Sillitto, Robert H.	398	Sperry, Dale M.	363	Stone, Sidney	141, 230
Seaburg, Robert E.	118, 119, 173, 176, 208, 324	Sillmunk, Walter F.	41, 118, 119, 345	Sperry, Dale M.	363	Stookay, Charles	231
Seabury, Barbara J.	381	Simmons, Jeannette, I.	118, 119, 161, 163, 170, 210, 215, 269, 270, 271, 385	Sperry, Dale M.	363	Storm, Hazel D.	386
Seares, N. James	336	Simons, George C.	385	Sperry, Dale M.	363	Stouffer, Lucy Beall	386
Seay, Lt. W. R.	136, 207, 209	Simons, Mrs. Myrtle	369	Sperry, Dale M.	363	Stought, N. Keith	51, 208
Sebert, Kay B.	188, 336	Simons, Merle W.	53, 211	Sperry, Dale M.	363	Stoughton, Audrey G.	377
Secor, Marion J.	118, 119	Simonsen, Ruth C.	118, 119	Sperry, Dale M.	363	Stover, Corrine E.	202, 378
		Simpson, Elizabeth	210	Sperry, Dale M.	363	Stover, Patricia A.	378, 379
		Sinclair, Robert L.	345	Sperry, Dale M.	363		
		Sinek, Don J.	202, 237	Sperry, Dale M.	363		
		Sires, Linn	43, 363	Sperry, Dale M.	363		
		SKETCH	226	Sperry, Dale M.	363		

Weber, John	341	White, William A.	237, 332	Wilson, J. Gaylord	196, 208, 210, 222, 239, 338	Woolsoncroft, Dale L.	39, 128, 129, 198
Weber, John R.	399	Whitehead, James R.	341	Wilson, Joyce L.	308	Worcester, John B.	54
Weber, (Marjorie) J.	124, 125	Whitford, Russell L.	67, 126, 127	Wilson, Len	260, 264	Workman, Helen M.	391
Weber, Mary A.	124, 125, 381	Whiting, Melora A.	385	Wilson, Lorna	126, 127	WRESTLING	256
Weber, Robert E.	126, 127	Whitson, Bertha S.	203	Wilson, Marion E.	223	Wright, Charles H.	226, 237, 353
Weber, Victor D.	239, 240, 277, 330, 331	Whitlow, Beverly S.	308	Wilson, Marion J.	51, 201, 378	Wright, Harold N.	210, 395, 396, 399
Webster, Gregory A.	360	Whitmer, Helen L.	386	Wilson, Mary F.	193, 202, 385	Wright, Hester A.	388
Webster, J. Vincent	39	Whitmore, Doris E.	63, 126, 127	Wilson, Maxine E.	383	Wright, Naomie R.	383
Weed, Mildred E.	196, 197, 381	Whitney, Oneta G.	378	Wilson, Richard	216, 398	Wright, Richard L.	42
Weeks, Genevieve F.	126, 127, 301	Whitney, Robert G.	353	Wilson, Robert G.	176, 208, 342, 343	Wright, Stephen C.	394
Weeks, Lawrence M.	51, 126, 127, 168, 171, 202, 322	Whitson, Bertha S.	203	Wilson, Richard F.	126, 127, 396	Wroblewski, George	34, 128, 129, 364
Wegner, Phyllis E.	219, 388	Wibbelm, Esther M.	390	Wilson, Robert G.	126, 127	Wulf, Wilbur H.	336, 337
Wehde, Ray C.	250, 251, 252, 254	Wichman, Marjorie J.	378	Wilson, Thornton A.	239, 258, 259, 328, 329	Wulow, Rainard A.	210
Wehde, Roy C.	250, 251, 252	Wick, Shirley Jo Ann	186, 378, 379	Wilson, Wamela F.	388	Wurster, Marilyn M.	128, 129, 390
Wehler, Duane R.	67, 364	Wickland, Edwin	327	Wills, James R.	349		
Wehrle, Robert D.	399	Widows, Harry J.	42, 381	Wills, W. Leroy	249		
Wehrman, Robert F.	334, 335	Wiebrecht, Ann	367	Wimmer, Ernest	178		
Weiser, Joe	326, 327	Wieland, Bette L.	389	Winchester, Ken	259, 360		
Weigel, Martha	63, 236, 308	Wierners, Elaine B.	63, 383	Winders, Marvin S.	52, 209, 353		
Weigel, Marion J.	223	Wiese, Lorraine	63, 126, 127, 225, 301	Winders, Robert R.	239, 262, 300, 331		
Weil, Paul R.	31, 189	Wiese, Norden N.	385	Winey, Charles W.	249		
Weiler, Edward R.	366, 367	Wight, Bernard E.	40, 185, 350, 351	Winger, Donald C.	320		
Weinreich, George F.	358	Wight, Robert K.	41, 222, 321	Winger, Edward H.	175		
Weinstein, Alex	54	Wiig, C. Howard	126, 127, 201	Winkelhaus, Bette S.	376		
Weir, Arthur J.	126, 127, 174, 176, 183, 281, 348, 349	Wilcox, James R.	126, 127, 198	Winkelhaus, Robert L.	370		
Weisner, Dorothy M.	197, 377, 388	Wilcox, John M.	394	Winkler, Naomie M.	126, 127, 376		
WELCH HALL	388	Wilcox, Stanley P.	329	Winkler, William C.	237		
Welcher, Betty N.	383	Wildman, Dick C.	50, 126, 127, 259, 392	Winn, Herbert E.	336		
Wellman, Helen E.	386	Wiley, Vernon D.	208, 350	Winn, Marjorie L.	305, 383		
Wellmering, Barbara J.	34, 386, 387	Wilhelm, Harley A.	51, 178	Winn, Yvonne	56		
Wells, Charles B.	176, 183, 281, 348, 349	Wilkins, Donald S.	208	Winstade, Jack L.	67, 126, 127		
Wells, Elwood E.	34, 396, 399	Wilkinson, Doris B.	385	Winstow, Jack S.	330, 331		
Wells, Faye P.	386	Wilkinson, J. A.	178	Winter, Meredith	126, 127		
Wells, Fred L.	49, 126, 127, 168, 171, 178, 342	Wilkinson, Jack L.	223, 373	Winterbotham, Joseph A.	126, 127, 322		
Wells, John A.	399	Willard, Roland W.	41	Wirth, Frank L.	126, 127		
Wells, Mary C.	126, 127	Willey, Floyd A.	126, 127, 398	Wirth, Marjorie G.	201, 378		
Welsh, Catherine	383	Williams, Ann E.	219, 383	Wise, Leslie M.	209, 399		
Welterten, John W.	325	Williams, C. Tom	356	Witkowski, Katherine L.	126, 127, 161, 162, 170, 191, 374, 375, 385		
Welton, Richard M.	280, 329	Williams, Charles K.	126, 127, 168, 356	Witzke, Betty M.	126, 127		
Wemer, Lena L.	34, 58, 126, 127, 170, 188, 308, 309	Williams, Dana E.	386	Wolf, Bernice L.	307		
Wendel, Julie L.	126, 127, 126, 127, 126, 127, 301	Williams, Dolores J.	381	Wolf, Leonard	54		
Wendt, Phyllis M.	126, 127	Williams, Gene E.	51	Wolford, Dorothy M.	386		
Wensing, Nathalie E.	126, 127, 301	Williams, Jacob L.	60, 126, 127, 395	Wolmatt, Betty A.	378		
Wentworth, Garnet E.	386	Williams, Jane L.	386	Wolter, Faye A.	386		
Weppeler, Jeanne F.	197, 206, 383	Williams, Marilyn A.	210, 216, 218, 225, 301	Wolter, Frederick J.	178		
Weraman, C. H.	178	Williams, Mary Ann	389	WOMEN'S ATHLETICS	267		
WESLEY FOUNDATION	196	Williams, Mary C.	386	WOMEN'S GLEE CLUB	186		
WESLEY PLAYERS	198	Williams, Mary Jean	383, 390	WOMEN'S "I" FRATERNITY	269		
West, Beverly J.	206, 305	Williams, Mary Jo	236, 305	Woo, Chi Tang	128, 128		
West, Lois L.	126, 127	Williams, Polly	195	Wood, Cumalene	276, 376		
Westburg, John H.	398	Williams, Richard A.	256	Wood, Harland G.	168		
Westerfeld, Marvin H.	67, 126, 127, 227, 390	Williams, Roe T.	239, 246	Wood, John B.	335		
Westlie, Donna M.	377	Williams, Spencer G.	40	Wood, Mervel E.	128, 129, 318		
Wharton, Robert	156	Williams, Mrs. Bessie	341	Wood, Ted	340		
Wheeler, Beverly A.	219, 236, 310, 311	Williamson, Lila	210	Wood, Thomas R.	128, 129, 176, 208, 210		
Wheeler, Frances E.	221, 236, 312	Willingham, J. J.	41	Woodburn, Chester C.	128, 129, 370, 371		
Wheeler, Harriet A.	388	Willis, Ben S.	50, 173, 323	Woodburn, Helen M.	385		
Whelan, Barbara M.	308	Willis, H. B.	178	Woodford, Mary Ellen	128, 129, 181, 381		
Whetstone, Charles S.	126, 127, 208, 394	Willis, Marian E.	63, 191, 210, 225, 236, 302	Woodin, Ronald R.	208		
Whinery, Jack N.	126, 127, 176, 208, 209, 356, 357	Willits, Gertrude C.	236, 377	Woodrow, David M.	223, 345		
White, Betty F.	186, 378	Willits, Levi	205, 210, 395, 399	Woodrow, Mary K.	386		
White, Constance L.	206	Willrett, Evelyn M.	219, 311	Woods, Elta J.	377		
White, Donald H.	168, 172, 178	Wilson, Keith V.	373	Woods, Helen L.	128, 129, 197, 385		
White, J. Brown	168	Wilson, Louis H.	185, 398	Woods, Lauren	178		
White, Leonard L.	49, 208	Wilmarth, Mrs. Emma	305	Woods, Muriel F.	56, 128, 129, 269, 308		
White, Mavis M.	381	Wilson, Archie S.	126, 127	Woody, O. G.	177, 332		
White, Chief Boatswain R. O.	146	Wilson, Carol R.	389	Woody, William E.	358		
		Wilson, Charles W.	49, 126, 127				

X

XI WARD 398

Y

Yahnke, Robert LaVerne	128, 129
Yanacek, Merle O.	208, 320
Yappen, Jean E.	312
Yarnes, Donald C.	392
Yarwood, Helen M.	63, 311, 388
Yaw, William H.	45, 128, 129, 218, 222, 338
Yeadon, Fred W.	370
YEL-JAX	237
Yeoman, Fred A.	178
Y.M.C.A.	192
Yocum, Betty Marie	128, 129, 197, 377
Yoder, Lester	178
Yoder, Wayne D.	128, 129, 196
Young, Dick C.	128, 129, 265
Young, Gretchen	58, 191, 312, 313
Young, Mrs. Madge Myers	386
Young, Margaret E.	200
Young, Philip	49, 342
Young, Robert M.	128, 129, 174, 185, 394
Young, Robert S.	358
Young, Thomas W.	53, 331
Youngren, Donald E.	327
Youtley, George D.	41, 353
Yunker, Warren H.	128, 129, 363
Y.W.C.A.	191

Z

Zack, James	223, 363
Zack, Robert R.	396, 398
Zack, Rolyn J.	51
Zackie, Robert G.	198
Zager, Stanley E.	49, 128, 129, 174, 185, 392, 393
Zarley, Guy G.	373
Zed, Lucile	194, 195
Zeigler, Mary L.	385
Zeigler, Paul	363
Zelle, Lester L.	237
Zenor, Nondas M.	391
ZETA WARD	398
Ziener, Robert	356, 357
Zimmer, Kirk V.	51, 290, 373
Zimmerman, Harry F.	318, 319
Zimmerman, Janet F.	128, 129, 385
Zimmerman, Josephine M.	388, 389
Zimmerman, Robert Lee	329
Zimolek, William G.	338
Zook, Harriet Ann	128, 129, 168, 181
Zucker, Eugene W.	363
Zutz, Vincent E.	398

