

IOWA STATE

Bomb
'44

IOWA STATE COLLEGE
of
Agriculture and Mechanic Arts
LIBRARY

Book No. LD2 548 ✓

T 096

Accession No. 351764 ✓

1944 ³⁰⁴⁶² c.1

Fowda

State

in 1944

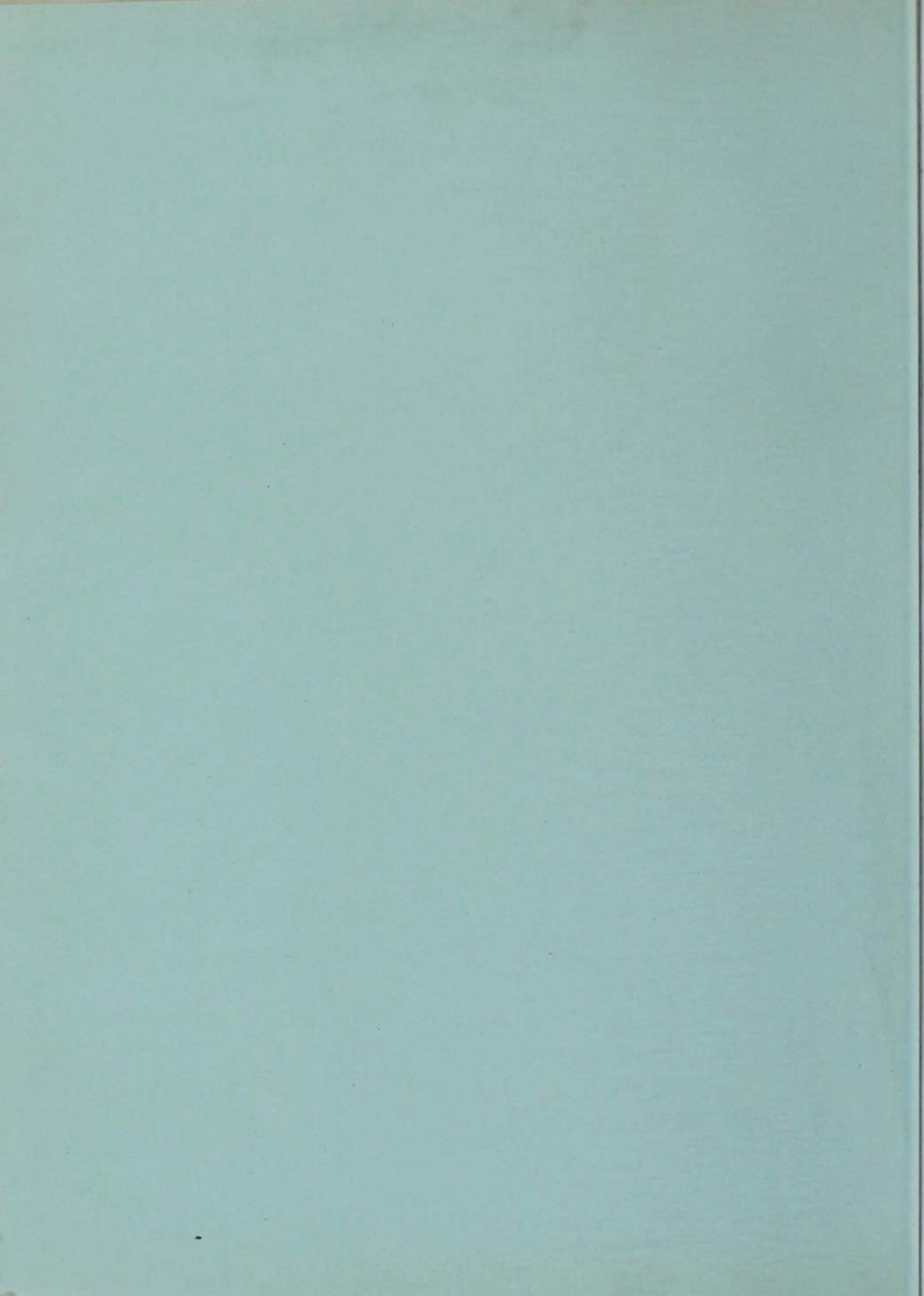

Eileen Dudgeon, Editor * *Verdene Boyken, Bus. Mgr.*

Margaret Mewhirter, Bruce Henderson, Associate Editors; June Hudek, Treasurer; Virginia Smith, Sales Manager; Lois Dugan, Advertising Manager; Lloyd Fuhrmeister, Head Photographer; Elizabeth Watt, Organization Editor; Cornelia Lindstrom, Senior Editor; Annette Smedal, Index Editor; Eloise Heckert, Layout Editor; Dorothy Drown, Office Manager

IOWA STATE

Bomb
'44

IOWA STATE
AMES IA
COLLEGE LIBRARY

Published by the Senior Class from
THE COLLEGIATE PRESS BUILDING
IOWA STATE CAMPUS ★ AMES, IOWA



To the men and women of Iowa State in the service of our country, we dedicate this book



*thoughtfully remembering those of
our number who will not see it*

In a year such as this, when all concepts are sharpened, it is only right that we should bring into focus the contrasts of our own campus. Such as the navy

FRILEY HALL





OAK HALL

*working with the army on this one of
twenty campuses in the United States*



ARMORY

Or the grim reality of war . . .



compared with the soft outlines of peace



AGRICULTURAL ENGINEERING

And the new, untried . . .

against the old and steadfast

BEARDSHEAR HALL





Carved from stone . . .



or fashioned in green



*This is our president,
Dr. Charles E. Friley*



*And the governor of our state,
Bourke B. Hickenlooper*



*And the deans
of our campus*

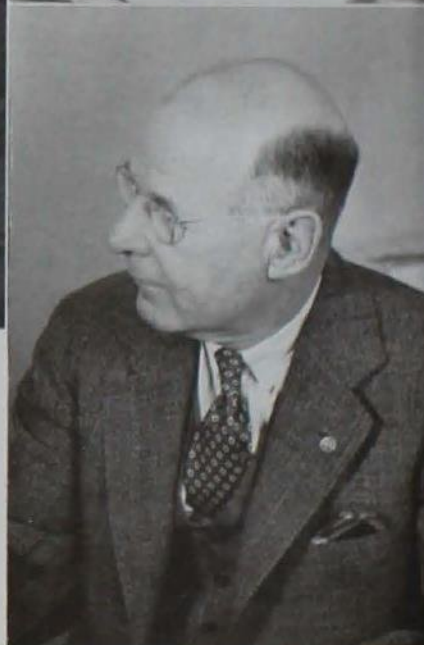

GENEVIEVE FISHER
Home Economics

H. V. GASKILL
Science

H. H. KILDEE
Agriculture

H. D. BERGMAN
Veterinary Medicine

T. R. AGG
Engineering

R. E. BUCHANAN
Graduate College

M. D. HELSER
Junior College



We are the seniors of 1944

. *sophisticated, nonchalant, sure that we're just what the world is looking for. Jobs are open to us that were never open before so we all announce that we can hardly wait to feel that diploma in our hands, yet secretly harbor memories of the years that have past.*

3996

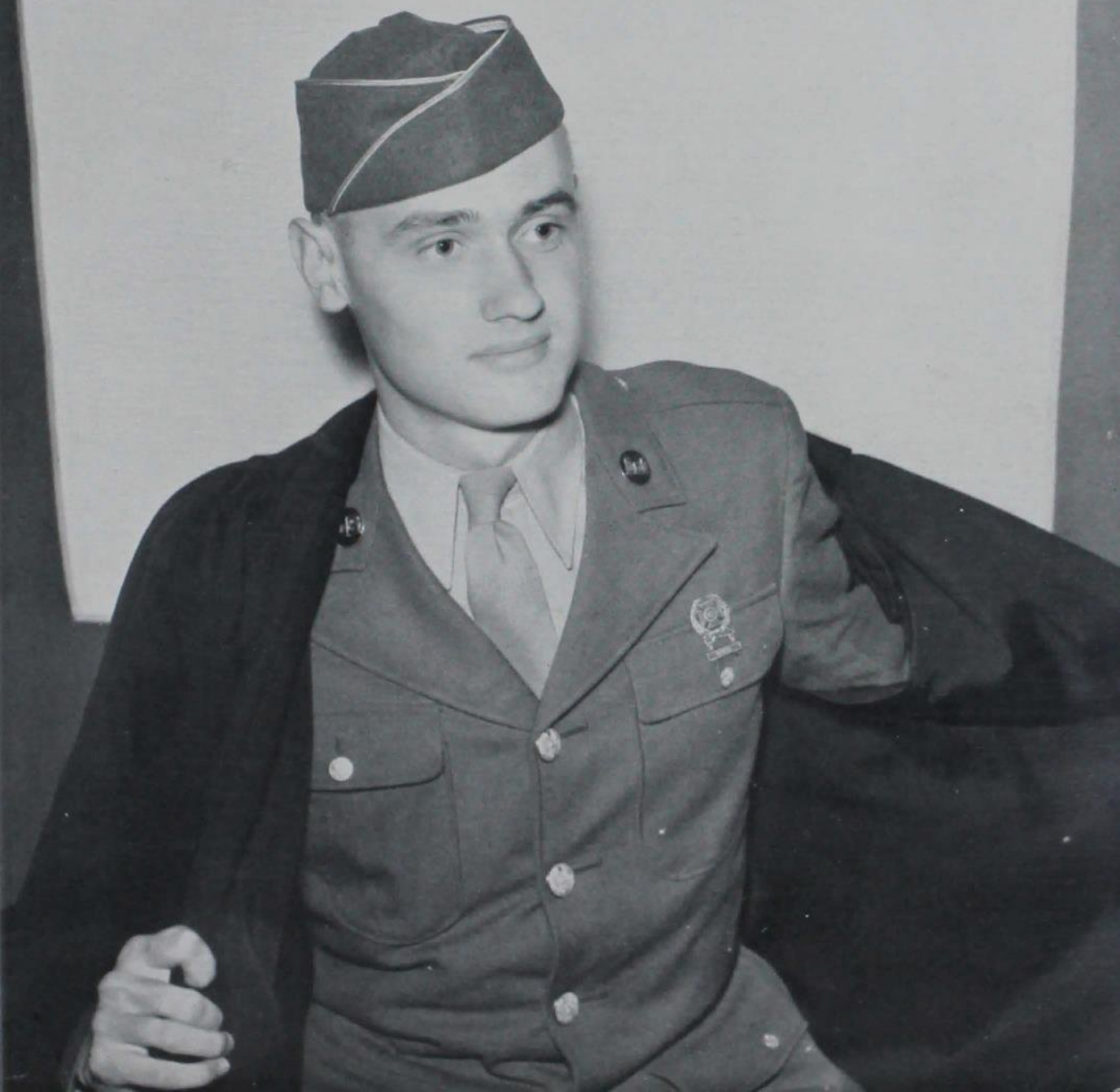

*As freshmen we remember the way college
lots of gas to get to them. Veishea and
then, and Homecoming decorations kept*

Adams, Doris	Anderson, Martha	Armstrong, William	Avery, Dorothy	Bailey, Betty	Barbre, Helen	Barnett, Betty	Beck, Wanda	Berg, Alfon
Adams, Lois	Anderson, Phyllis	Arvidson, Harold	Bacon, Helen	Barakat, John	Barish, Herman	Baughman, L.	Beers, William	Best, Ruth
Ambrose, Lou	Andregg, Harriet	Ashby, Doris				Baxter, Mary	Bell, Kathryn	Bianco, Betty
Anderson, Catharine	Applegate, James	Augustin, Donovan				Bechtel, Rose	Belsheim, Robert	Bianco, Richard
Anderson, Marilyn	Arbuckle, Ardyth	Aulerich, Dorleen				Beck, Roland	Bemiss, Clair	Bilstad, Betty



If you want the lad that knows everyone on campus by name, you're looking for Stan Little, last year's student body president. Never too busy to do a favor for a friend, Stan was a Knight of St. Patrick and Cardinal Key man.

used to be. With picnics in the fall and spring vacation were taken for granted all the houses up until the wee hours . . .

Blachnik, Robert W.	Blatner, Joanne	Bower, Warren R.	Brewer, Ward B.	Brown, Louise J.	Bruene, Merle E.	Bucksbaum, Sol	Bush, F. J.	Cameron, Janet
Black, Jean J.	Bliss, Richard K.	Bowman, Lois	Brown, William	Brown, Lowell	Bryant, Ethel G.	Budd, Mary M.	Butson, Wallace J.	Campbell, E. Faunell
Blair, Mildred M.	Biomgren, Beth	Bowstead, Tom T. Jr.				Burke, Paul	Byrne, William J.	Campbell, John M.
Blaise, Marilyn J.	Bolen, Dora S.	Boyken, Verdene V.				Burns, Barbara	Caldwell, Ralph	Cannon, Helen M.
Blanchard, William	Boll, L. Ferdinand	Brandstetter, R. I.				Busch, Virginia, R.	Calhoun, Trymby A.	Carlin, Marian J.

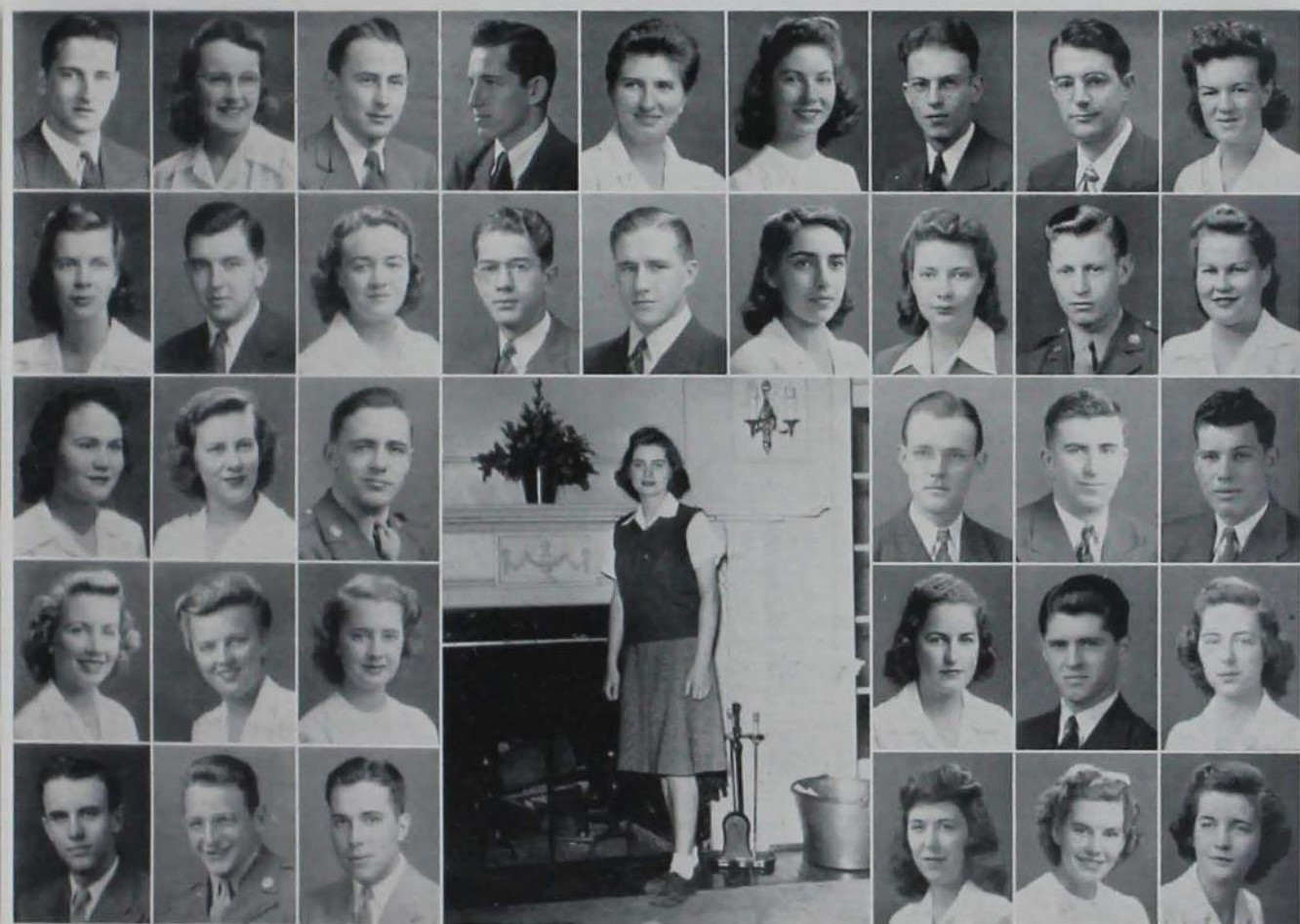

It's something to be a member of Mortar Board, but Jean Guy copped the queen of something by being tapped president. From her hideout at 302 Ash Jean attends meetings of Phi Upsilon Omicron and keeps her eye on YWCA activities.

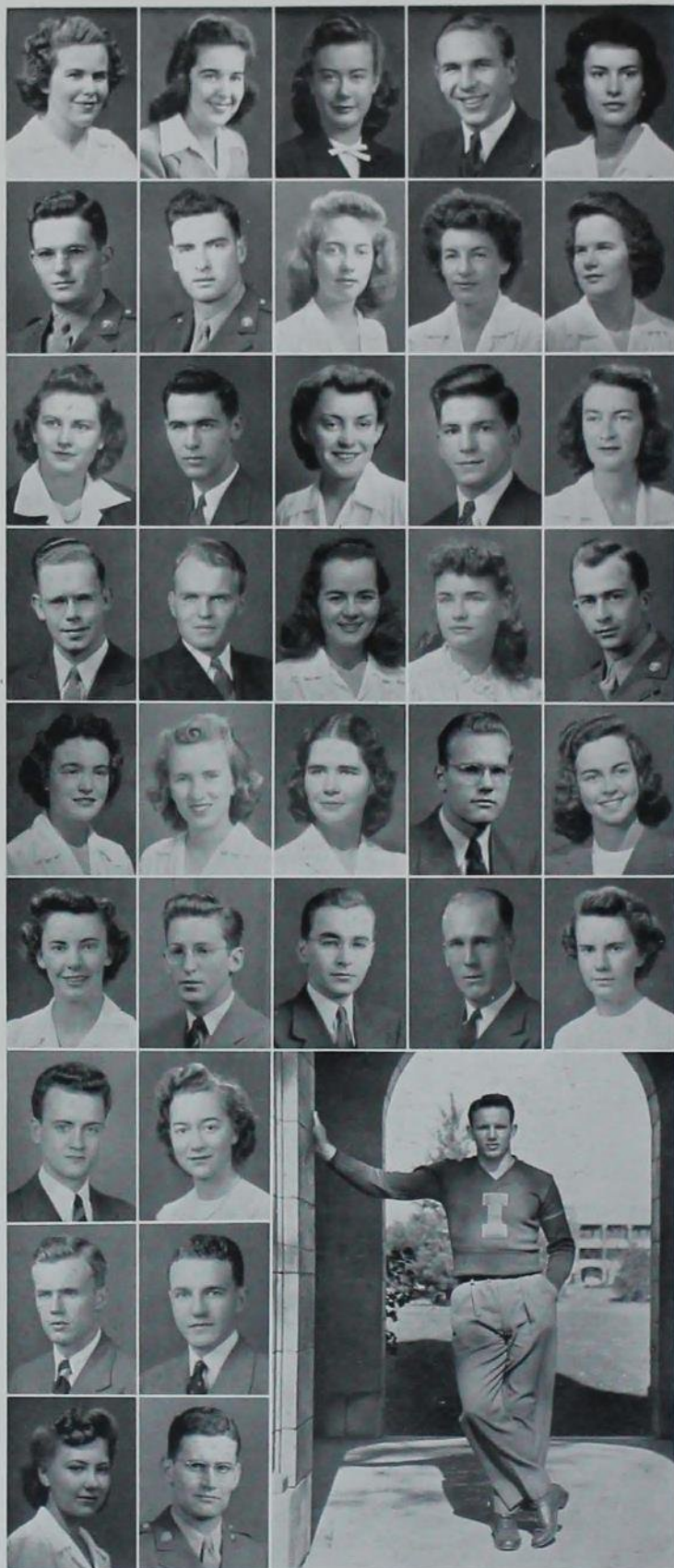

Carter, May Belle
 Carver, Dorothy
 Caslavka, Ramona J.
 Casper, Wayne H.
 Cassady, Betsy L.

Chapin, Wayne F.
 Chapman, Gerald E.
 Christensen, Janet
 Clark, Alma B.
 Clarke, Margaret A.

Clarke, Theodora M.
 Classick, Harold J.
 Clausen, Doris
 Clausen, Fred
 Clyde, Janet

Coates, J. Robert
 Cochran, Donald
 Cole, Phyllis M.
 Collins, H. Phyllis
 Collins, Warren E.

Cooper, Eileen
 Cooper, M. J.
 Cordiner, Mary A.
 Cornell, Vernon A.
 Connolly, Eleanor

Courtney, Evelyn
 Cowen, Theodore A.
 Craig, William
 Cramer, Loren
 Crocker, Louise E.

*That was the last
 Jim Yeager, foot
 year we won the
 with Rudolfson*

Athlete supreme George Gast is a modest fellow. You'd never guess that this Ag Council president and Cardinal Key man is one of Iowa State's top athletes of all time, winning major letters in football, wrestling and track.

Crone, Robert M.
 Crossan, Jane
 Crowl, William
 Cummings, Floyd J.
 Dahlberg, Helen
 Dale, Homer E.

Dandridge, Ann C.
 Daubendiek, Gene R.
 Davies, Mary Ellen
 Davis, John Fleming
 DeBarfalo, Carolyn

DeBeck, Sanford
 DeCosta, Herbert A.
 De Valois, Donald G.
 Dickey, Fred E.
 Diekman, Shirley J.

Diggs, Miriam L.
 Dipple, H. Alan
 Dittmer, L. C. M.
 Dollinger, Robert
 Donohue, K. M.

Doores, Jack H.
 Downey, John M.
 Doyle, Keith A.
 Drake, Mary Jane
 Dull, Ivan E.

Dullum, Robert E.
 Dunham, Richard J.
 Eales, Edward P.
 Eck, Marian E.
 Eitemiller, Ruth

Engelbrecht, H. J. H.
 Eppert, Ruth V.
 Erredge, Elizabeth C.
 Eubank, Louise
 Evans, Elizabeth R.



*year for Smilin'
 ball coach, and the
 big six cage crown
 as star performer.*

A finger in every pie—that's Mary Jane Drake. Mainly she's president of Home Ec Club, but she manages to attend the meetings of Phi Upsilon Omicron and Mortar Board as well as to lend her artistic talents to the War Council poster department.

Evers, Merle O.
 Fahberg, Addison
 Feik, Marijean

Ewing, Betty Jean
 Falkenhainer, H. L.
 Felker, Chardine E.

*About the only thing we remember about
was just before finals, and everyone was
be winter quarter than about their chem*

Fellows, George	Fortner, Mary C.	Fredericks, Mary A.	Fuhrmeister, P. F.	Gallaher, Lorna L.	Galligan, Patricia A.	Garman, Edward J.	Gibbs, Roland J.	Gildea, Helen M.
Fidler, Elizabeth	Fox, Wesley	Fredricksen, C.	Galbraith, J. Eleanor	Galiotto, Joseph	Galloway, W. R.	Gast, George J.	Giese, Jeanne C.	Gilliland, Wells
Fleck, Darlene	Franey, Mary Jo	Frink, Marilyn E.				Geary, John I.	Gifford, Marjorie A.	Gillotti, Sam G.
Flick, Burton E.	Frank, Elaine E.	Frye, Alva				Geick, George	Gilbert, Charles	Girton, Shirley
Forsythe, Charlotte	Frederick, E. J.	Fuhrmeister, L. C.				Genrich, Bernard E.	Gilbert, Dwight	Glorvick, Dorothy E.

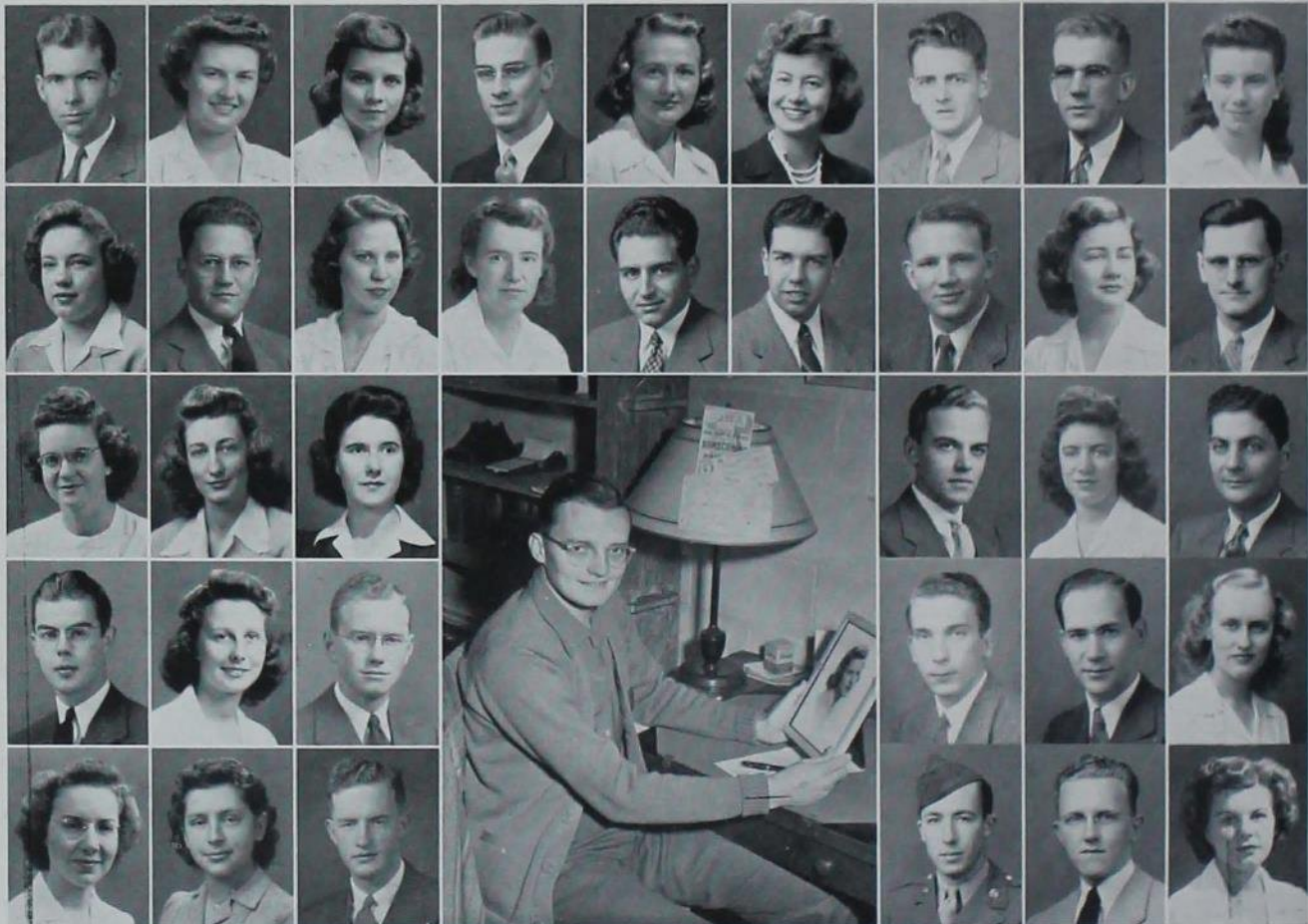

The boy with the grin is Carl Vangness, last year's Engineering Council president. In his spare moments Carl also served as chairman of Engineers' Ball and attends the meetings of Tau Beta Pi and Knights of St. Patrick.

our sophomore year is December 7th. It more concerned about where they would blue book. It was that year that . . .

- | | | | | | | | | |
|-------------------|----------------------|-------------------|-----------------|----------------|---------------|-------------------|---------------------|----------------------|
| Goldé, Vilma | Griswold, David | Habluezel, Jack | Hancock, Samuel | Hansen, Bessie | Hansen, Janet | Hardt, Ruth | Harris, B. Ann | Hawgood, Philippa A. |
| Gosch, John | Grundahl, Charlotte | Hagie, Laird T. | Hanna, Lillie | Hansen, Earl | Hardt, Harold | Harger, Vernon | Harwood, Oliver P. | Heitzman, Wesley |
| Graf, Virginia A. | Gugeler, Doris L. | Halfpap, Norman | | | | Harmon, Arlene | Hauck, Margaret M. | Hemmings, Betty |
| Green, Phyllis | Gustafson, Marcia J. | Hammerschmidt, C. | | | | Harmon, John | Hauswirth, Alice M. | Henderson, G. E. |
| Griner, Elizabeth | Guy, Jean | Hampton, Betty | | | | Harpster, Eleanor | Hayes, Besse | Henry, Evelyn |



One of the minority of women who are registered in the Science Division, Janet Clyde was chosen to preside over Science Council. When not busy driving her smooth tan convertible, she also manages to serve as secretary of Science Women's Club.



Herrig, Bernice M.
 Hershey, Annabelle
 Hershey, C. A.
 Hesnard, G. L.
 Heuberger, Alice E.

Hilberg, N. Ione
 Hill, Janet L.
 Hirschy, Emmy Lou
 Hoffman, Dee
 Holbrook, Owen

Holden, William
 Hollen, Robert M.
 Holmberg, R. W.
 Hopf, Shirley L.
 Hopkins, Elvin J.

Hoppe, Laurine R.
 Horning, Melvin
 Horton, W. Helen
 Houseman, Lily H.
 Houser, Glada I.

Howe, Ralph C.
 Hubbard, Marian L.
 Hug, Richard
 Huglin, Grace E.
 Hummer, Dorothy L.

Hungerford, W. L.
 Hunter, Edward A.
 Hunter, Marlene M.
 Hvidston, Ruth
 Ingels, Ruth E.

*Wendell Willkie
 and opened Science
 first of the defense
 and the last of the*

This tall, handsome and amiable fellow is the Vet Council president, Mac Mac-Millan. On his record of activities you can find four years of playing bass in the college marching and concert bands as well as the presidency of the Jr. AVMA.

Iversen, Harriet
 Jansen, Elsie
 Jenk, Robert L.
 James, Mary M.
 Janson Helen H.
 Jennings, Judith

Jensen, Wayne
 Jepson, Carl
 Jerstad, Mary
 Johnson, Betty
 Johnson, Donald

Johnson, George
 Johnson, Mary Beth
 Johnson, Richard C.
 Johnson, Stella L.
 Johnson, Virginia E.

Johnston, Juliet A.
 Jorgensen, Jane
 Jorgensen, Jerold
 Kalajon, Harry
 Keenan, M. P.

Keith, Betty C.
 Keith, Wayne C.
 Kelso, Earl L.
 Kilpatrick, W. H.
 Kimberley, Jean

King, Mary L.
 Kingrey, Burnell
 Kinney, George
 Kirby, Kathryn M.
 Kjorvestad, Eileen

Kleaveland, Rodney
 Klein, Marjorie
 Klima, Carl
 Kline, Winnie
 Klingsporn, Paul



Klinsky, Marianne T.
 Knight, Barbara
 Koch, Carol
 Klusmann, Phyllis
 Knox, Robert
 Kruger, Beulah, J.

*came to the campus
 201. We saw the
 stamp corsages
 Veishea cherry pies*

Always full of energy and never without a winning smile is Gretchen Young, president of the YWCA and representative to the YWCA Geneva Regional Conference. Gretch was also the competent chairman of Religious Emphasis Week.

*You might know that no sooner had we
promotion to senior college than they passed
The Senior Prom was held winter quarter*

Kuhn, Bernard F.	Lamberti, Nello A.	Larson, Eleanor J.	Lees, Mary Elizabeth	Little, Stanley M.	Lockwood, Frances E.	Loper, Phyllis A.	Lund, Van M.	McClure, Ada Jean
Kunkel, Naoma P.	Landgraf, Betty Ann	Lauterbach, P. G. Jr.	Lisher, Roger P.	Littlefield, Ruth E.	Loofe, Marian B.	Lorenz, Robert Jay	Lundvall, Richard L.	McCluer, M. W.
Kurtz, Bonnie M.	Lang, Allen N.	Lawrence, Loraine				Loving, Adelaide	Lusher, Rachel Ann	McCracken, D. D.
Lagerstrom, John E.	Lang, Gene	Leafstone, Virginia				Lowe, Mary Ellen	Lyons, Ruth	McCracken, Elaine
Laird, Gladys H.	Landgren, Robert	LeBron, Frederick				Lueder, Robert G.	McAuslan, Anna J.	McCullough, Ruth



Matching wits with Dick Roberts, red-headed editor of the *Daily Student*, is something you shouldn't miss. A member of the Student Union Board and Student Publication Board, Dick also wears the insignia of Cardinal Key.

*received the little card announcing our
a rule requiring P E for all upperclassmen!
--the first of the formals to be advanced . .*

McIntosh, Arthur J.	McManus, Edward C.	Madsen, Florence M.	March, Carolyn A.	Marshall, Wanda C.	Matson, Bobbie	Martin, Anna Lea	Meints, Betty J.	Miller, E. C.
McIntosh, Wilber	McMillan, Mac H.	Madsen, Norman E.	Marsh, Elaine	Mathisen, Betty L.	Matson, Sally	Martin, John E.	Mercer, Janet L.	Miller, Grace E.
McKechnie, M. J.	McNeilly, Ruth R.	Magnall, L. J.				Maver, Eleanor M.	Merkley, Robert M.	Miller, Janet A.
McKeegan, Margaret	McGuire, Jean L.	Maher, Marian J.				Meerdink, Peter B.	Meyer, Ilene A.	Miller, Joan
McMahon, A. Pauline	Madigan, Frances L.	Malmquist, W. A.				Meierhoff, Betty M.	Miller, Betty J.	Miller, Marilyn

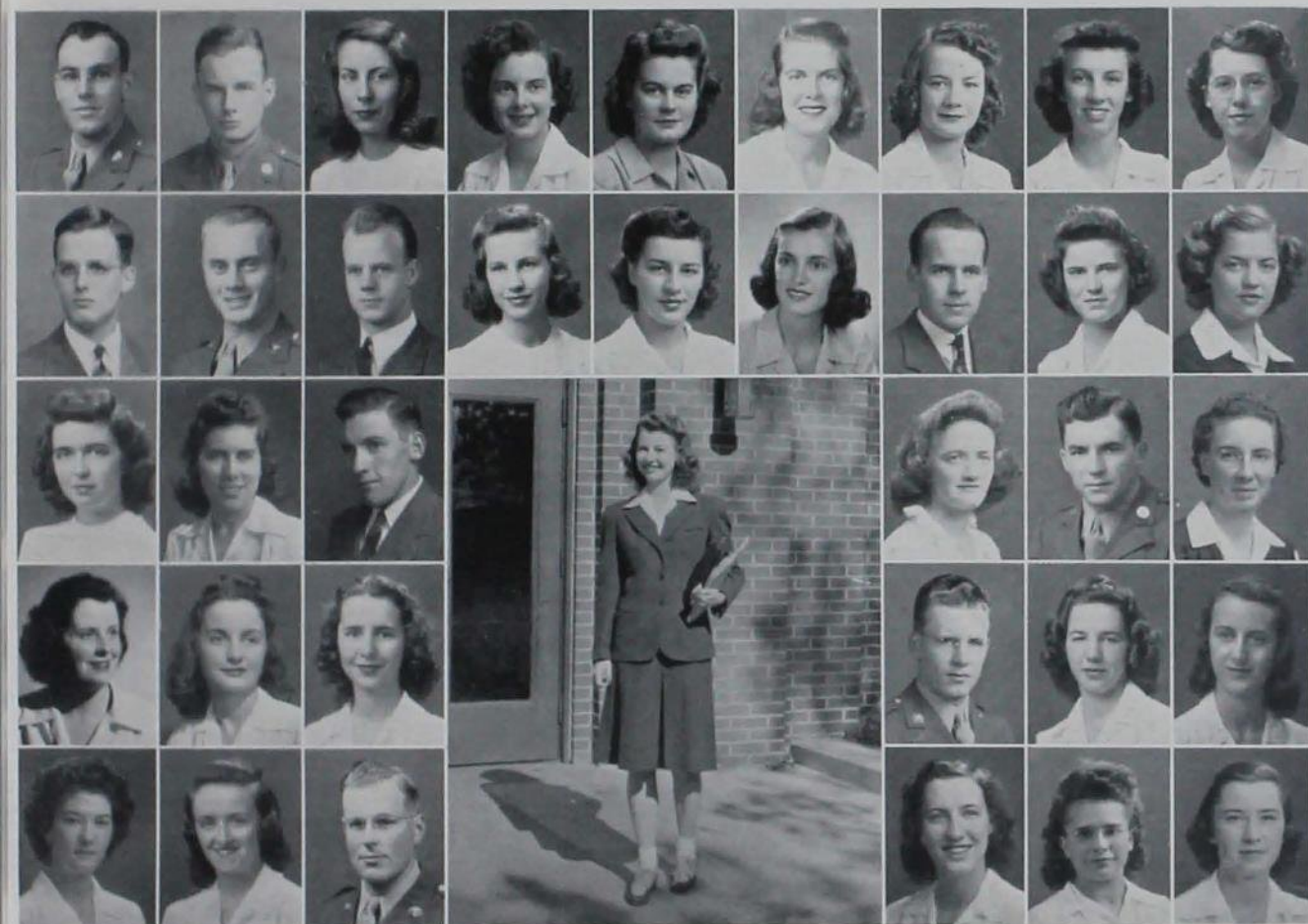

That attractive red-hed is none other than Marabeth Paddock, better known as editor of the *Iowa Homemaker*. What few odd moments she can scrape together, Marabeth divides between Mortar Board, Omicron Nu and Phi Upsilon Omicron.



Miller, Marvin
 Miller, Ross F.
 Miller, William R.
 Mills, Jack Parker
 Missman, Robert C.

Mittelsted, G. W.
 Moehl, Richard
 Mohn, Blanche M.
 Mongerson, Paul, Jr.
 Moore, Jean

Moore, Mary Jane
 Morrow, Virginia L.
 Mosier, Campbell C.
 Mott, Richard
 Mullenger, Keith E.

Murray, Margaret A.
 Muus, Orpha L.
 Najmon, Robert A.
 Nash, Thomas H.
 Nelson, Dorothy A.

Nelson, Norman M.
 New, Horace W.
 Newby, Ralph E.
 Newhouse, Paul
 Nider, Lucille L.

Nikolaion, Joyce M.
 Nims, Robert
 Noel, Bonnie Jean
 Nolte, Roger E.
 Norton, Alene

*because of the
 year. It was last
 really felt the loss
 called the Army*

He's slightly on the quiet side, but don't let Larry Clampitt fool you. Besides the sizeable job of editing the *Iowa Engineer*, this retiring ATO was on Engineering Council, took the pledge of Tau Beta Pi and wears the emblem of Cardinal Key.

Norton, Robert
 O'Donnell, Clifford
 Oleson, Mary Lou

Nuessen, Paul J.
 O'Leary, M. P.
 Oliver, S. Janet

Olson, Ben A.
 Olson, Betty Lou
 Olson, Robert
 Olson, Carl O.
 Olson, V. Jean
 Otto, Bette J.
 Otto, Edward
 Ousdahl, Marilyn
 Paddock, Marabeth
 Paulson, Gertrude L.
 Pearson, Virginia
 Pedersen, Anne M.
 Pence, Mary Lee
 Perelman, Robert
 Pergahis, Nick
 Perry, Jean
 Person, Mary N.
 Peterson Helen J.
 Peterson, Irvin E.
 Peterson, Marilyn V.
 Peterson, Stanley A.
 Philbrick, Robert E.
 Phillips, John E.
 Pick, Elmer
 Pickrell, Marilyn
 Plotkin, Louis E.
 Plumb, Betty A.
 Pollock, M. Rae
 Puckett, Ferrell L.
 Purvis, Merton B.



*accelerated school
 spring that we
 of men when they
 Enlisted Reserves.*

You'd never suspect Verdene Boyken of being business manager of the *Bomb*, but efficiency plus as well as personality plus aptly describe her. She has been busy as YWCA treasurer, ad manager of the *Daily Student* and a member of Mortar Board.

Randall, John H.
 Rankin, James M.
 Reckert, Virginia F.
 Randolph, K. H.
 Reavy, Catherine
 Record, William

And now we are seniors; through being used to so many things this fall--service nity houses, pledges eating in sororities

Reeves, Elizabeth J.	Reinheimer, C. A.	Riphey, Hazel M.	Rohde, Kermit J.	Rowe, Mary H.	Rude, Helen E.	Russell, Janet	Scarborough, E. F.	Schraub, Shirley M.
Reichardt, M. J.	Renner, Clark	Rixe, Frederick H.	Rossmann, Refine	Rowlands, Sara	Ruebel, A. K.	Ryan, N. Thomas	Sceli, D. E.	Schulte, Herman, J.
Reid, Robert H.	Reynolds, M. E.	Robbins, Thomas				Ryder, Alice E.	Scheerer, C. Jean	Scott, Lawrence C.
Reigh, Robert J.	Richardson, Sally J.	Roberts, Dorothy				Sandy, Lynn C.	Schreurs, Merle	Sedlacek, Glen E.
Reinhart, Virgil	Richmond, Emily	Roberts, Lynn L.				Savage, Robert E.	Schmidt, L. B. Jr.	Seibold, Don



Officially he's Fred Clausen, but on campus he answers to nothing but "Fritz." Not busy enough as business manager of the *Daily Student*, Fritz was president of the Third Political Party and played a little football on the side.

assistants to assistants. We had to get men in the dorms, women in deserted fratern- and uniformed men marching to class . . .

idell, Harris F.	Shepherd, Melvin E.	Sjoberg, Bernice J.	Sloan, Carol Jean	Sloth, Betty I.	Smith, Frederick E.	Smith, Robert Lee	Snyder, Kenneth W.	Springer, Dorothy H.
idell, Ellen L.	Shillington, K. J.	Skinner, Dorothy G.	Sloan, Kay	Smedal, Annette	Smith, R. Charles	Smith, Virginia	Sorenson, Donald L.	Staab, Harold G.
evereid, Betty	Shupe, Charlotte	Skvaril, Warren J.				Snavely, Hazel R.	Sorensen, Helen M.	Stanley, Lucille A.
ymour, M. R.	Silverman, S. C.	Slachert, William				Snodgrass, Avalene	Spencer, M. G.	Stapleton, Betty M.
arlata, Barbara A.	Simonsen, Merle W.	Slavent, Wayne E.				Snyder, Constance L.	Spesard, David E.	Stelling, Elizabeth

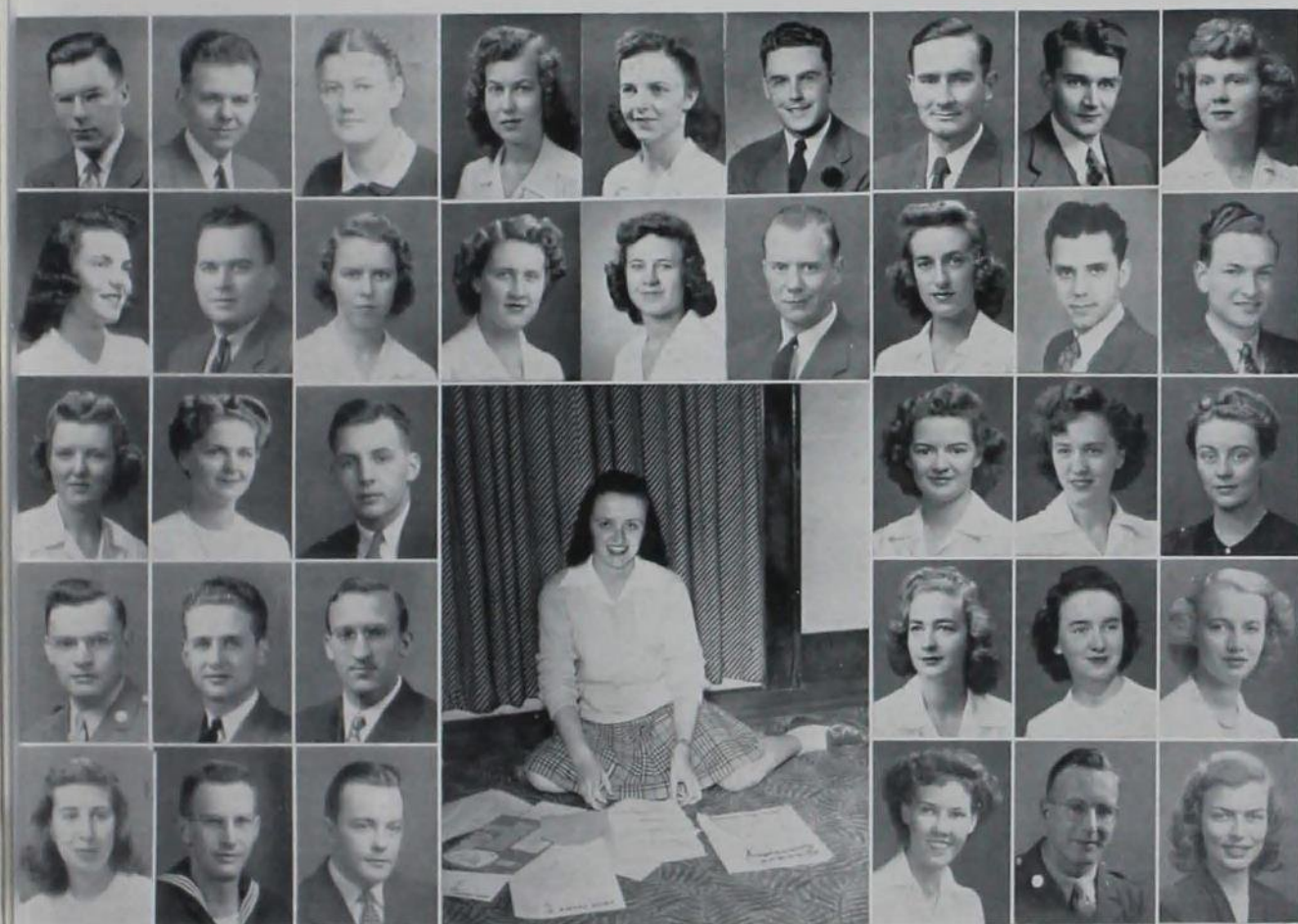

Responsible for many laughs on the campus is Fran Madigan, editor of the *Green Gander*. When not knocking herself out over new joke magazines, Frances finds time to do magazine and radio writing as part of her journalism work.



Stevens, Howard
 Stewart, Delores
 Sticka, Genevieve
 Stiles, Dorothy M.
 Stilley, M. M.

Stought, Norman K.
 Strain, Ray
 Strohhahn, Alvin R.
 Strohhahn, R. C.
 Sturtevant, A. C.

Sullivan, Mary Ellen
 Sweeney, Donniss E.
 Sybilrud, Suzanne
 Taff, Marjory
 Talbott, Nellie Fae

Tanalski, Adam J.
 Teller, John W.
 Terral, Janet R.
 Thierman, Violet M.
 Tidemanson, C. J.

Tidrick, Lois I.
 Tietz, William G.
 Tigges, Mary Lou
 Todd, Dorothy R.
 Tollenaere, L. R.

Triller, Mary E.
 Trocinsky, Frances J.
 Turber, Calvin
 Tyerman, David J.
 Uhl, Mildred E.

*Yes, we alone now
 the 'good old days.'
 us down, or we
 we wouldn't have*

Winner of the hottest political contest seen for many a moon on this campus is AS John Potter, new student body president. Before joining the V-12 unit, John was finance chairman of the War Council, and assistant business manager of 1942 Veishea.

Upton, Marjorie
 VanDeventer, B. E.
 Veenstra, H. R.
 Vallentyne, D. J.
 Vangness, C. T.
 Vial, H. Catherine

Volk, Carolyn
 Vondracek, John E.
 Von Tersch, Wayne
 Voreck, Wallace E.
 Voris, Jean M.

Wadsley, Betty Jo
 Wagner, Mary Lou
 Waisanen, Miriam A.
 Walker, Dorothy
 Walker, Gene O.

Wallace, Virginia A.
 Ward, Betty J.
 Ward, Walter
 Watkins, Dean A.
 Watt, Dorothy J.

Watson, Lucille A.
 Weber, Alvin F.
 Webster, J. Vincent
 Wehler, Duane R.
 Weigel, Martha

Weinstein, Alex
 Wellmerling, B. J.
 West, Ebba
 Wheeler, Frances E.
 Whelan, Barbara M.

Whetstone, Lois R.
 Wibholm, Esther M.
 Williams, Marilyn A.
 Williams, Mary A.
 Willrett, Evelyn M.



Winders, Marvin S.
 Wright, Harold N.
 Young, Gretchen I.

Winger, Donald C.
 Wright, Naomi R.
 Ziemer, Robert R.

Woods, Ella Jean
 Wulf, Wilbur H.
 Zimmerman, H. F.

Woolston, Lionel
 Yarnes, Donald C.
 Hayward, Suzanne

Worley, Leon
 Young, Philip G.

*can sit and sigh for
 But don't try to pin
 might confess that
 them any other way*

Who better to fill up the extra corner than AS Bob Quist (now an ensign, please) and date Beth Blomgren casting about for a table in the Grill between halves of the Senior Prom?



*Handling wartime ob
leaving behind an envia
seniors of '44 also gave
and broke precedent by*

A luscious eyelid—Engineers' Lady Dot Walker. That's John Slothower on the right.

Presenting the Senior Prom Committee: Stan Peterson, Bob Reid, Dot Walker, Jean Olson, Helen Cannon, Miss Jane Fay, Barb Sgarlata and Neil Bohner on the back row and Alex Weinstein, Emmy Lou Hirschy and Bob Perelman in front.

Hats off to Barb Sgarlata for this striking black and white display for the prom.

Summer graduation with Dr. Friley and Dean Fisher presiding.



*stacles with finesse and
ble achievement record,
as our Engineers' Lady
staging two senior proms.*

Janette Simmons puts the cap on Mary Jane Drake.

Look closely, because you'll never again see this many Mortar Board women and Bomb Beauty candidates dressed up as the Missouri football team in your life. Occasion? Homecoming Pep Tally, of course.

Senior Prom Co-chairmen Emmy Lou Hirschy and Alex Weinstein take time out to enjoy themselves.

OK for Floyd Cummings' OK slip by Prof. Donald H. White.





Advanced into positions seniors only," juniors by the Junior Prom, when mates reigned supreme



Rachael Wiegman, Kay Sebert and Mary Triller in the fall production, "Personal Appearance."

It's Women's Day and Grace Brown works with Julie Hartlev on the special edition of the *Student*.

Carolyn Guard and Eloise Heckert on one of the few skating days.

Junior Prom candidates Bruce Henderson, Larry Clampitt, Mary Jane Rice, John Potter, Verne Paulsen in back and Janet Stewart, Betsy Little and Eileen Dudgeon in front.

'ust sittin' and smilin' are Cory de Jong, Lenny Evans and Joyce Curley.

*formerly earmarked "for
saw their year climaxed
their two choice class-
as Prom Girl and BJOC.*



Alpha Gams Alice Samuelson,
Dee Schild and Wiletta Townley
at bridge.



Registration troubles by Jackie
Ramseyer, Pat Gilchrist and
Helen James.



Mary Winn and John Staples
cut a rug at the Canteen.



Introducing Junior Prom Girl
Janet Stewart, Co-chairman
Warren Anderson and BJOC
John Potter.



Willing hands help Veishea queen Dot Isaacson into her jeep.

Looking just a little uneasy is Jackie Howell.

Smooth boy Walt Hammond gets two Canteners together.

Speaking of sophomores — here we have Pep Queen Liz Butler and attendants Eloise Sargent and Ellen Mitchell.

Chester Randolph finds Lila Mae Hummel's appearance hard to take in "Personal Appearance."

*Blasting the sophomore
getic class of '46 had a
nished Twisters for our
coming Queen and four*



Shoutin' and squintin' are sophomores Harriet Meek and Dorothy Kirsch.

Joe Eckman and Virginia King take sides at the Canteen.

Sophomore Twisters at the pep rally.

Bill Lambert, basketball manager.

*slump theory, the ener-
finger in every pie, fur-
games, the fall Home-
Bomb Beauty candidates.*



*Rushing, registration--
always new to entering
freshmen, but more con-
fusing than ever this year.*



Here are actually two freshmen dancing together at the Freshman Mixer—Bev Henderson and John Roost.

We had to look hard for this, too.

This is just a picture of last year's Engineers' Carnival to show the frosh class what they missed.

Sophistication personified—Tri-Delts Nelva Jean Nowers, Ellen Seidell and Prudie Buffington rush Marilyn Normington.

As far as running our own affairs

. *we discuss our own
rules and publish our
own magazines, news-
paper and yearbook.
True, we didn't get 12
o'clock Friday nights,
and dancing on Sun-
days was a long time
in the bag, but we had
our gripes and signed
our petitions. Maybe
that's the Practice that
goes with the Science.*



Precipitating heated bull sessions and stormy the formation of the Third Political Party caused such controversy that students rallied



Propaganda on Union bulletin board. Jo Ann Reeves and Wells Gilliland do some counting while Fred Smith and Bob Zimmerman bring in the ballot boxes.



*Cardinal
Guild*

TOP ROW: Flick, Helms, Eales, Fathower, Baker. SECOND ROW: Clapsaddle, Bolton, Little, Potter, Gilbert, Galligan. FRONT ROW: Calhoun, Fatland, Little, Schraub, Miles, Lusher.

meetings, this year's campus election saw which defeated two traditional parties and to cast the largest vote in Iowa State history.



Presenting AS John Potter, student body president.

Highlighting Cardinal Guild's recently installed student forums was our petition for Sunday dancing in the Union which was vetoed by the administration. Coordinator for the student body with the faculty, the Guild represents major campus organizations, its job being to formulate and act upon student opinion.



Cardinal Guild office—scene of ballot counting—very much on the up and up.



Busy hours at the polls. Pat O'Connell, Roger Williams and Don Johnson supervise balloting on ground floor, Union.

Boosting campus bond sales for the 4th War Loan by helping with the Victory Musicale was War Council's major activity.



A picture making a poster—Eloise Sargent.



Chairman of Reclamation and Conservation—Margaret Hauck.



Student War Council

TOP ROW: Helser, Loofe, Drake, Lagerstrom. SECOND ROW: Ziemer, Potter, Hird, Southworth, Hirschy, Crowl, Clapsaddle. FRONT ROW: Watson, Leafstone, Stuart, Stewart.



Bob Ziemer hands a check to John Potter under the approving eye of Dean Helser. Setting a good example for coeds are Janet Stewart and Emmy Lou Hirschy.

War Council accelerated our contribution to victory by war stamp sales which drew excellent response from organized houses.



Virginia Leafstone and Barb Hird prove that all is not mental work on the War Council.



Chairman of War Bonds and Stamps, Charlotte Stuart uses the War Council's writing desk in the Union.

With an eye on our date books and the barracks, Social Council promoted campus weekend fun by keeping tab on parties, exchanges and Campus Canteen.



Social Director Jane Fay tends the platters while Mary Jean Cramer, Walt Hammond, Delores Landgren, Dexter Sexton, Rae Pollock and Jack Telfer practice what they preach.



*Joint Social
Council*

TOP ROW: Koffenbach, Manley, Anderson, Barnes, Mannheimer, Applegate, Telfer, Faulkner, Watt. SECOND ROW: M. Peterson, Moody, Hammond, Anway, Dalsbo, Tocus, Reints, Oleson. THIRD ROW: Wulf, Lynch, Fahlberg, Heitzman, B. Peterson, Teagarden, Chapman, Henderson. FOURTH ROW: Pollock, Townley, Frymire, Langren, Otto, Richards, Petersen, Hilberg, Uhl. FIFTH ROW: Fruit, Grant, Kelsey, West, Cramer, Soteropoulos, Inbody. FRONT ROW: Allison, Baughman, Bradt, Thurman, Miss Fay, Hornaday, Ryder, Lindahl.

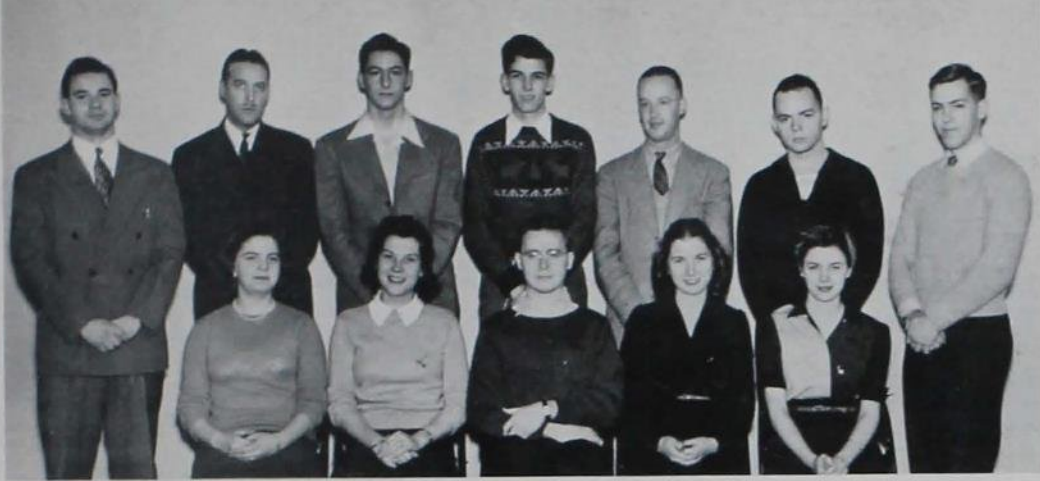

*Memorial Union
Student Board*

TOP ROW: Clapsaddle, Schilleter, Mannheimer, Barnes, Roberts, Potter, Pride. FRONT ROW: Arm, Barbre, Sexton, Yoder, Smith.

By putting their OK on Union functions this board continued to keep our College Club up to par as a hangout for weekends and between class relaxation.



Knocking off a little business are Corrine Smith, Dexter Sexton and Larry Barnes.

More business—Pat Barbre, Dr. Schilleter, Bob Pierson, Dick Roberts and George Gast.



Dorm girls danced to the tune of hearts and cupids at their Valentine Formal.

Irregular living conditions faced this year's Dorm Council and made their job a tough one. Scattered all over the campus, dorm women's homes were fraternity houses and improvised boarding and apartment dwellings. Due to lack of contact among women in dormitories and because of frequent movings, it was difficult to keep dorm activities centralized. With a sharp look-out for these conditions, the council weathered the battle well and succeeded in keeping dorm life in some semblance of pre-war routine.

Dropping in to chat with Janet Stewart are Alene Norton, Helen Dahlberg and Betty Coulson.

Brief time-out for dorm presidents Jane Frahm, Anita Schneider and Mary Ellen Lowe.



Dormitory Council

STANDING: Lowe, Schneider, Coulson, Dahlberg. SITTING: Stewart, Norton, Frahm, Reynolds.



This group hashes over many problems, keeping sororities on an even keel.

If you think the members of the Women's Panhellenic Council have been busy in normal years handling the routine matters that are bound to crop up, just add on the job of feeding pledges in the houses and you have the picture of their job this year. Formal rushing rules were altered drastically because elaborate parties with expensive foods were a thing of the past. As usual, however, the sororities had their Women's Panhellenic Day, inviting Mrs. Hiram C. Houghton of Red Oak, Iowa, to speak on November 24.



Evelyn Willrett is presented to Mrs. Hiram Houghton after her address, "The Ramparts We Watch," given in Great Hall, Memorial Union, for the Greek women of the campus.



A slight demi-tasse for Norma Shellito, Mary Shreffler, Liz and Dorothy Watt and Eloise Sargent.



Women's Panhellenic Council

TOP ROW: Rice, Clyde, Watt, Wagner, Beckmann. SECOND ROW: Swoboda, Bennett, Hawgood, Clarke, Franey, Ringgen. FRONT ROW: Townley, Gilchrist, Little, Watson, Guy, Davis, Shellito.

Far from a dying organization, this council found its problems as real as ever, even with decreased numbers and activities.

Never has there been a time when the backgrounds of this council have been so varied. With all houses commandeered for the dormitory women, some fraternities rented smaller houses and continued to pledge incoming freshmen. Some of the houses chose to dispense with all formal pledging, and the men lived in groups in boarding houses. The council continued to meet, however, and through its influence all Student Activity Points were removed from social fraternity offices.



Larry Clampitt and Verne Paulson slip the grip to graduating senior Neil Bohner.

Jim Latenser, president of Interfraternity Council, stops to chat with Prof. L. O. Stewart, faculty advisor.



Interfraternity Council

TOP ROW: Paulsen, Eales, Thornburg, Burnet, Stack, Zimmerman. SECOND ROW: Lambert, Garman, Boehnke, Dollinger, Jeffries, Williams. THIRD ROW: Knox, Byrne, Gilbert, Hodne, Geist, Helms. FRONT ROW: Clampitt, Cummings, Latenser, Stewart, Cowen, Hutchinson.





Prof. A. B. Caine holds a parley with Kathryn Howe and Norval Hart.



All lined up party are Warren Skvaril, Jo Bolton, Ken Snyder and Kathryn Howe.

With social activities few and far between, members of this council represent future farmers and attend guild meets.



Agricultural Council

TOP ROW: Walker, Osmundson, Cook, Smith, Stevens, Lang.
 SECOND ROW: Snyder, Sander, Belkin, Howe, Hart, Masbarger.
 FRONT ROW: Caine, Zmolek, Gast, Bolton, Barrett, Skvaril.



*Engineering
Council*

TOP ROW: Cowen, Peterson, Augustin, Rankin, Eales, Tollenaere, Webster, Paulsen, Clappitt, Foy. FRONT ROW: Keninger, Lagerstrom, Lueder, Vangness, Evers, Little, Croley, Herring.

Operating with a sharply decreased enrollment, the engineers abolished their carnival and held their ball last fall.



"Just checkin' up" are Engineers' Ball chairman Carlton Vangness and date Mary Lou Protzman.

Curt black and white surrealism backgrounded Al Kavelin's band for the annual Engineers' Ball.

As a sectional club organizer, this council sponsors projects and aids scholars.



Treading a measure at the Home Ec Ball are chairman Charlotte Stuart and vet Jerry Jorgenson.

Fall leaves in blue and silver were the motif planned by the art students for the November ball.



*Home Economics
Council*

TOP ROW: Miles, McCracken, Burns, Loofe, McKibben, DeJong, Mewhirter, Clarke, Rocke, Honnold, SECOND ROW: Posakony, Gallaher, Drake, Mrs. Buchanan, Hershey, Rice, Schraub, FRONT ROW: Watt, Hansen, Maxson.

Every serviceman taking basic training is required to take some subjects in this division which contains 21 departments.



Showing the proper intellectual amusement at a Science Council meeting are Dorothy Arm, Janet Clyde, Mary Lou Protzman, Dr. A. L. Walker, Marion Willis, Louise Brown and Trymby Calhoun. No doubt discussing the life cycle of the *Histoliticus Malifoodus*.

Science Council



TOP ROW: Carlin, Smith, Calhoun, Rice, Protzman, Shreffler, Weigel, Brown. FRONT ROW: Willis, Walker, Clyde, Falkenhainer.

The only division that admits freshmen only once a year, the Vet Division held its December graduation for 62 seniors.

*Veterinary
Medicine
Council*



Getting prompt medical service on the Ames front, "Count Fleet" is treated by Bob Finch, Ralph Rieke, Jim Flanary, Oris Isgvorg and Dr. W. H. Chivers.



Don Sceli holds "Cuddles" for a slight operation by Dr. E. V. Beamer as Mac McMillan, Art Magnusson and Dick Lundval take it in.



TOP ROW: Price, Norton, Lundval, Jackson, Magnusson, Baker. FRONT ROW: Rieke, McMillan, Sceli, Nelson, Allison.

Welcoming their new secretary, Mrs. Josephine Bakke, the YWCA cooperated this year with the "Meager Meal" program to raise funds for war-time relief projects.



Here, posed nicely in a corner, we have Janet Yoder, Cornelia deJong and Bev West.

Dr. H. G. Harmon speaks on "We Thank Thee, God" at the annual Thanksgiving service.



*YWCA
Cabinet*

TOP ROW: Vial, Burns, Hirschy, de Jong, Rice, Felker, Stuart. SECOND ROW: Yoder, Willis, Young, Mrs. Bakke, Barbre, Boyken, Gallaher. FRONT ROW: Volk, Brown, deBartolo, Miles.



Okay, okay, we'll
get it sawed.



Left to right: sailor,
soldier, pillar, coed.

*Hanging out their shingle, the YMCA
used their on-campus location as a haven
for civilians and servicemen alike.*



*YMCA
Cabinet*

TOP ROW: J. Turkington, Fox, Smith, Gibbs, Rice, B. Turkington, FRONT ROW: Cunningham, Elliot, Dunham, Pride.

. *Cokes, worn-out type-
writer ribbons and the
smell of ink are the
everyday meat of the
hundred or so students
that put in long hours
in the Press Building,
student-run domain
of the publications.*

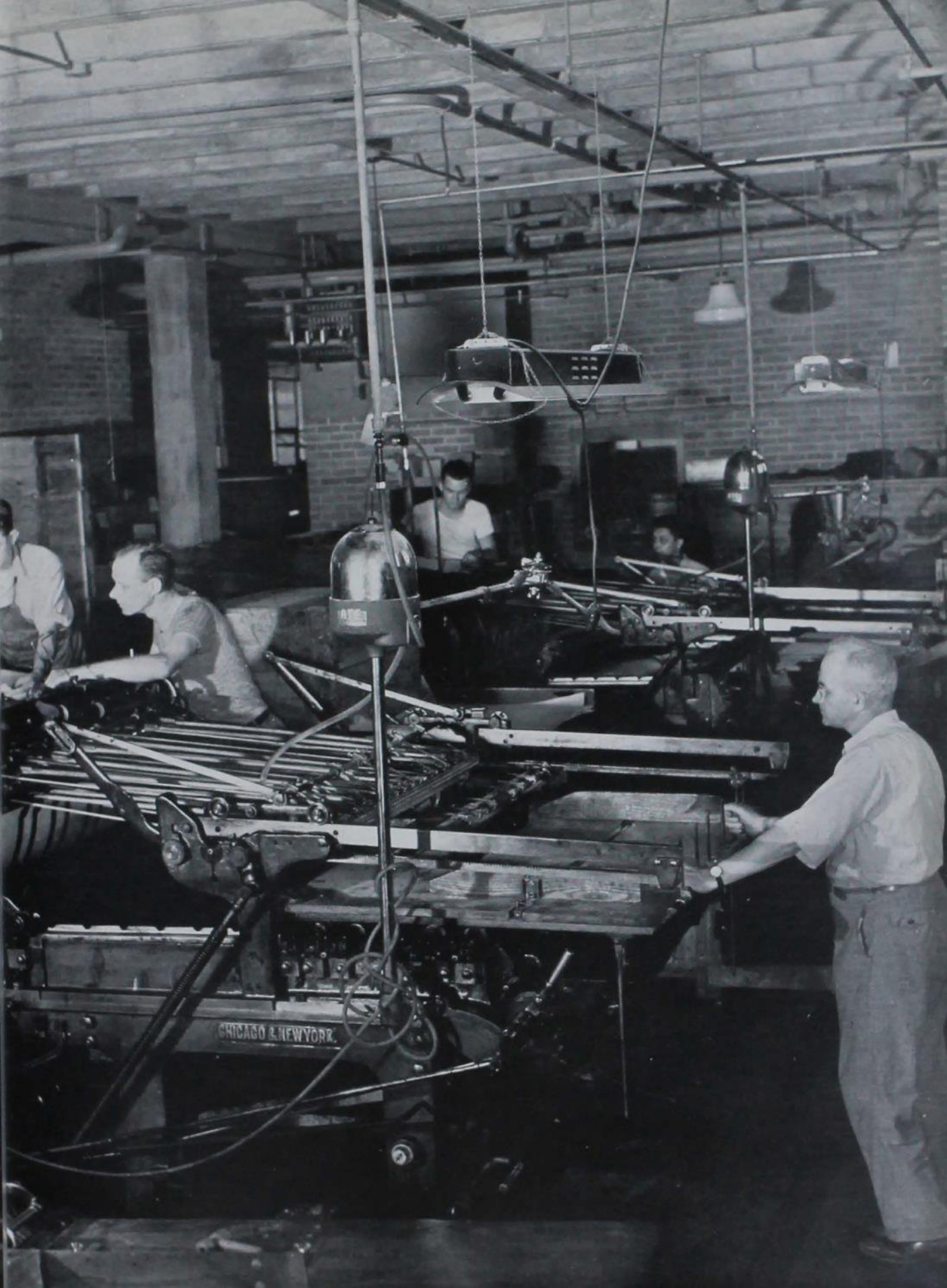

*Someone has to see that the money stu
Student is well spent, so that becomes
student-elected representatives, two*

Bomb Publication Board



This, ladies and gentlemen, is Virginia Smith, secretary of the Bomb Publication Board.



Literally knocking herself out is *Bomb* editor Eileen Dudgeon as Prof. Ken Marvin and Ben Hall look over pictures with her.



TOP ROW: Hall, Lush, Marvin, Henderson. FRONT ROW: Dudgeon, Mitchell, Williams, Smith, Boyken.

dents pay into the Bomb and the Daily the job of these boards, composed of four faculty members and the editors.



"Boss" Roberts speaks. Prof. C. E. Rogers points out a headline to Victoria McKibben while Tim Calhoun makes a phone call and A. J. Starbuck just watches.

Student Publication Board



TOP ROW: Calhoun, Russell, McKibben, Ralston, Smith. FRONT ROW: Starbuck, Roberts, Rogers, Marvin.



Depicting a year in which there were more adjustments made than was thought possible was the task of the 1944 Bomb.

This picture is intended to prove that editors like Eileen Dudgeon are not too far gone for an occasional moment of merriment.

Persuaded to pose without her whip is associate editor Margaret Mewhirter as she checks over the work of Bob Chamberlain, Nicky Lindstrom and Liz Watt.

Annette Smedal busily types on the General Index while Dorothy Drown browses.

You'd never guess that the thought uppermost in the mind of photographer Lloyd Fuhrmeister is to keep his eyes open in the face of the flash gun.



Bomb Editorial Staff

TOP ROW: Jayne, Gregg, Reeves, Chamberlain, Fuhrmeister, Bailey, Patrick, Sieg. SECOND ROW: Fitzpatrick, Cook, Gross, McKibben, King, Welz, McPherson. THIRD ROW: Wagner, Smedal, James, Smoak, Corbel, Mosley, Feldman. FRONT ROW: Watt, Heckert, Henderson, Dudgeon, Mewhirter, Lindstrom, Mitchell.





Bomb Business Staff

TOP ROW: Rima, Anderson, Bacon, Stickles, Woodburn, Drake, Southworth, King, Schild, SECONO ROW: Gibson, Stoufer, Johnson, O'Neil, Schuermeyer, Stewart, Moberg, Hood, Gilchrist. THIRD ROW: Wilson, Howell, Normington, Burgi, McGuckin, Norman, Wegner, Posakony, Berta. FRONT ROW: Keister, Dougan, Smith, Boyken, Hudek, Drown, Lemen, Reckert.

Virginia Smith decides its hard to tell what's cookin' when Lois Dugan and Jackie Howell get on the phone.



For the benefit of the uninformed, Ellen Mitchell and Al Feldman demonstrate what is supposed to go on in a dark room.



A lifesaver serves as the pause that refreshes for June Hudek and Margaret Schuermeyer.



This charming miss is Verdene Boyken, business manager, who brings to mind some trite old saying about beauty and brains.



Selling more ads in a difficult time, the business staff sold to servicemen and boosted civilian sales in registration lines.



Student Editorial Staff

TOP ROW: Teich, Ahern, Such, Coleman, Hammond, Shellito, Aldrich, Scott, Midgorden, Derryberry. SECOND ROW: Stone, Calhoun, Pratt, O'Connell, Clayton, Kerekes, Barry, Stewart, Fowler. FRONT ROW: Loofe, Russell, Tidemanson, Watt, Roberts, Ralston, DeLay, Walker, Miller, Brown.



"Next to nothing I like to pick queens," is editor Dick Robert's only comment as he and managing editor Margaret Ralston look over Engineers' Lady candidates.

A continual buzz of activity at the Collegiate Press Build Daily Student business plenty to keep them occupied have been putting out a series conducting a weekly poll of

Little do Charlotte Stone and Joan Miller realize that they are playing with fire in the person of the editor's private record machine.

Day's work done, these reporters treat themselves to a coke and a bit of gab.

Day's work not done, Janet Russell and Toni DeLay make up on the stone.





Student Business Staff

TOP ROW: Williams, Hass, Pooley, Jaeger, Slothower, Stromquist, Clovis, Tuttle.
FRONT ROW: Jones, McPherson, Gaessler, Smith, Rice, Adams, Matson.

*tivity in the west end of
ing indicates that the
and editorial staffs find
pied, especially since they
vicemen's page and con-
current student opinion.*



"Well, you gotta eat some-
time," laments *Student*
business manager Corrine
Smith.

That can't be "routine correspond-
ence" of Ruth Gaessler's that is so
attractive to Corrine and Mary Jane

Two large smiles for the camera was
the order so obligingly filled by Ruth
Hass and Peggy McPherson.

When ad managers like Mary Jane Rice and
Ruth Gaessler get their heads together there
can be only one result—well, one or two.



Even the die-hard engineers could find no lowering of the standards of the Iowa Engineer when women invaded its staff positions.



Those earnest looks on the faces of Larry Clampitt, editor, Verne Paulson, business manager, and Marjorie Allen, managing editor, are the surest possible sign that the *Iowa Engineer* press deadlines are howling at the door. Kent Knutson and Lois Stewart manage a faint smile as they work on layouts and dummy up.

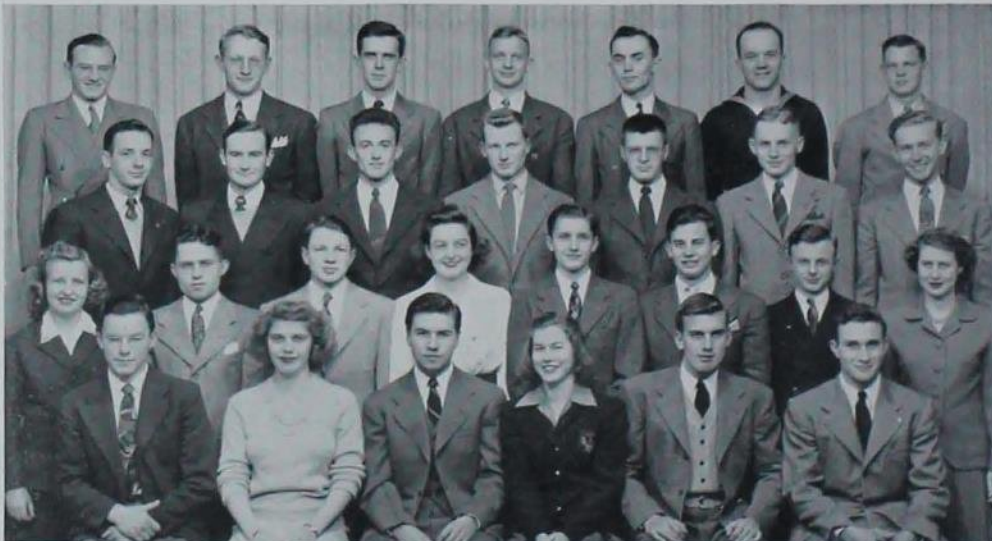

Iowa Engineer

TOP ROW: Schreurs, Yarnes, Anderson, Teich, Van Vlack, Thomsen, Tatum, SECOND ROW: Johnson, Smith, Richardson, Newcomer, Johannsen, Lagerstrom, Tremayne, THIRD ROW: Yardwood, Scaboo, McDonald, Koenig, Caldwell, Greenwell, Dormandy, Burgess, FRONT ROW: Seidel, Allen, Clampitt, Stewart, Paulsen, Grant.



Iowa Homemaker

TOP ROW: Aldrich, Dale, Beaty, O'Neil, Hummel, Baker, Manthey, Lush, McKibben, Sieg, Dunagan, Ramseyer. SECOND ROW: Jeffers, Pratt, Garrett, Hoppe, Gregg, Alexander, Koster, Evans, Carter, Noble, Moberg. THIRD ROW: Madigan, Henkle, Nowers, Reeve, Light, Hixon, Keen, Christensen, Smoak, Bruns, Carrick. FOURTH ROW: Miller, Herzberg, Steinberg, Steveson, James, Smith, Posakony, Leigan, Rothacker, Herlz, Stewart, Brandt. FRONT ROW: Hudak, Skinner, Gilchrist, Breckenridge, Klusmann, Paddock, Horton, Brown, Curley, Marquis.

Answering the cry for more campus cuts, the Homemaker staff put out a honey of a January edition, honoring the 71st anniversary of our Home Ec school.



A quick check-up by Dorothy Skinner and Helen Horton.

Wearing their best professional looks we find Grace Brown, Pat Gilchrist, Marabeth Paddock, Joyce Curley, Phyllis Klusmann and Harriet Breckenridge on a busy Friday afternoon.



Snatching brief minutes from their busy army-school life, Vets continued to review latest developments in the Vet Student.

Veterinary Student



Managing to register faint amusement over their job are Joe Albrecht, retiring editor, and Bob Nims, makeup chief.

These two eager gentlemen are Fred Boll and Harold Kjar, chief proof reader and head of clinic medicine, respectively.

TOP ROW: Kingrey, Magnusson, Goetsch, Kiofanda, Moye, P. Peterson, Jorgensen. SECOND ROW: Spessard, Kjar, Ungs, Atkinson, Dvorak, Schlauderaff, Hedlund. THIRD ROW: Hardin, Alexander, Reese, McCreedy, Bonelli, Chapin, I. Peterson. FOURTH ROW: Starch, Reinhart, Gibbs, Sceli, De Valois, Nims, Hansmire. FRONT ROW: Boll, McMillan, Norton, Fowler, Horning, Philbrick, Meerdink.



Slyly exposing faux pas on campus, the Gander kept morale perked up, announcing complete sell-outs for all four editions.

Green Gander



Obligingly knocking themselves out for the camera are Norma Dale, Frances Madigan and Frances Bennett.



Sedately operating in their quiet abode in Collegiate Press Building are Frances "Slip" Madigan and Mary Ellen "They got me covered" Sullivan, editor and business manager respectively of the Green Grinder.

TOP ROW: Lush, Fontana, Slothower, Roberts, Hammond, Feldman, Fuhrmeister. SECOND ROW: Stettler, Girton, Snelling, Tidemanson, McKeegan, Monroe, Brown, Conklin, Bennett. FRONT ROW: James, Jayne, Houseman, Madigan, Sullivan, Calhoun, Dale.



Another four-times-a-year proposition, Sketch spotlights the choice creative selections of budding poets and authors.



The broad smile that Charlene Fredricksen, business manager, manifests is one of the surer signs that the *Sketch* books for this month are being written in black. Editor Bill Craig's milder form of pleasure probably just means that he is tired. Associate editor Jeanne Myers hangs out the shingle for *Sketch's* new home in the Press Building.



Sketch

TOP ROW: Hershey, Beneke, Randolph, Schmidt, Meier, Petrich, Herrig. SECOND ROW: Myatt, Baker, Mass, Rohwer, Gustafson, Hughes, Swanson, Bleam. FRONT ROW: Kerekes, Johnson, Craig, Hogrefe, Fredricksen, Houseman, Fidler, Brown.

We are proud of our military units

. the navy came first
and many Iowa State
men returned with the
V-12 unit to joke about
"victory in 12 years or
we fight." They were a
boon to lonely coeds,
though, and the direct
cause of the death of
the WAMS--Women
Affected by the Man
Shortage.

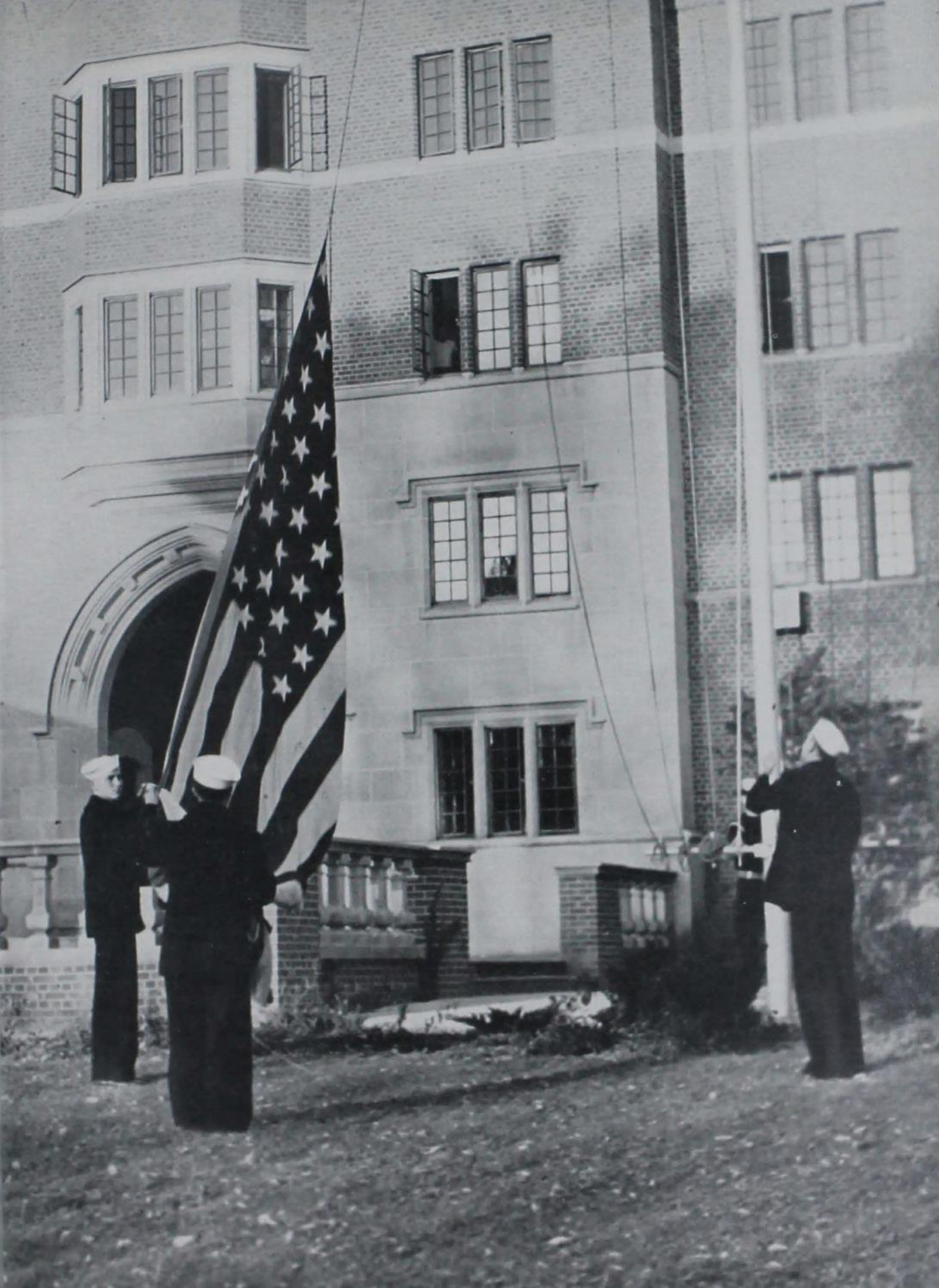



Counting on their staff an increasing number of WAVES, the officers of the training school coordinate V-12 and E-D units.



Navy Officers

TOP ROW: Lt. (J.G.) J. DeWitt, Ensign R. E. Klepper, Chief Ship's Clerk J. H. Rule, Machinist C. L. Johnson, Chief Boatswain R. D. White, SECOND ROW: Lt. (J.G.) E. C. Knoche, Lt. (J.G.) G. D. Harnett, Lt. (J.G.) C. M. Jones, Lt. (J.G.) K. L. Brown, THIRD ROW: Lt. R. H. Light, Lt. J. H. Walsh, Lt. (J.G.) L. R. Miller, Lt. (J.G.) C. W. Burdette, Lt. (J.G.) F. W. Nusbaum, Lt. G. L. Fox, FRONT ROW: Lt. C. A. Hiese, Lt. R. M. Fairbanks, Capt. A. F. Duernberger, Lt. A. D. Eastman, Lt. A. B. Sweet.

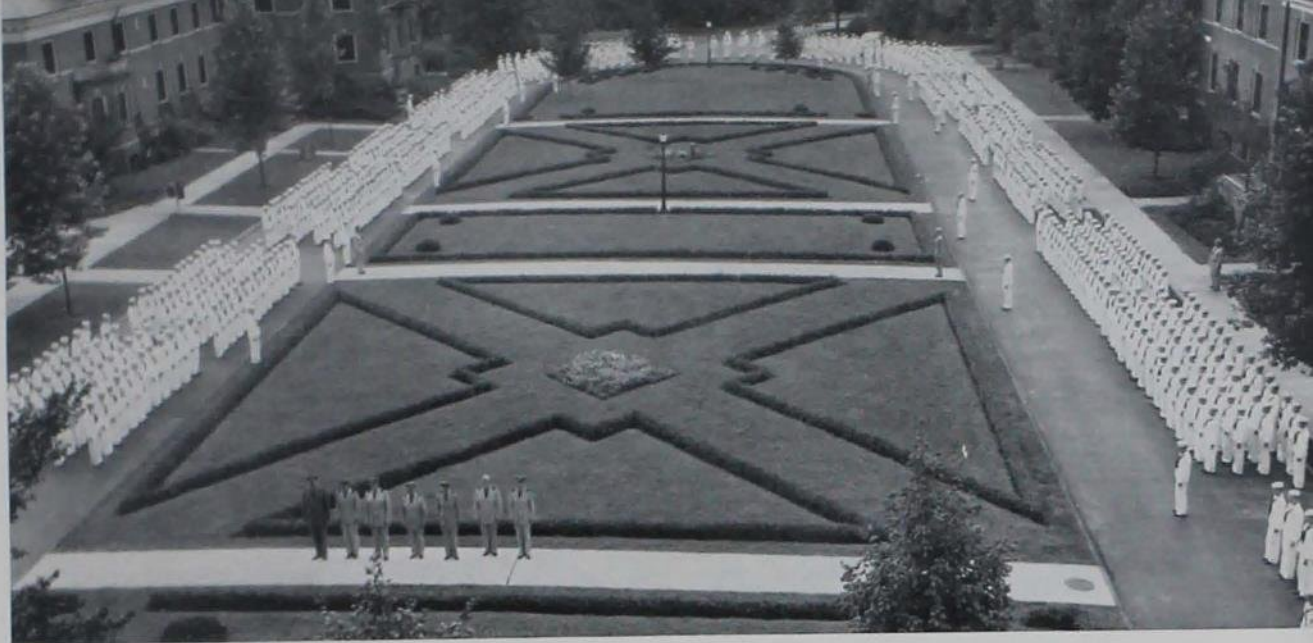

Snappy undress whites is the uniform of the day for these V-12 men.

A V-5 going out of this world.

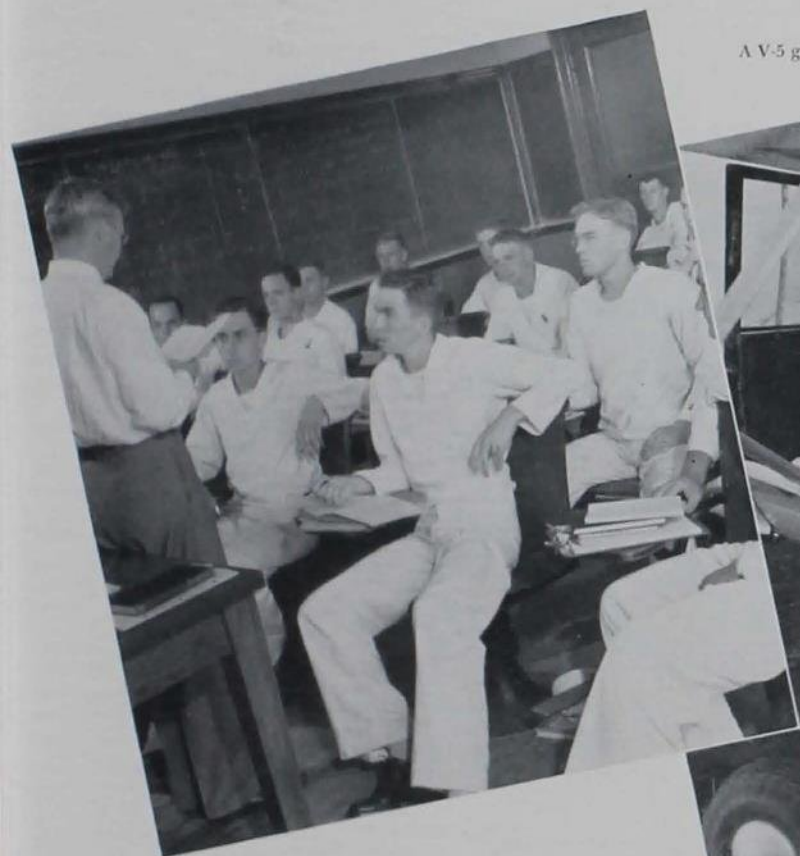

The eager look, front row center, is AS Bob Bradt.



Photographs in this section are official U. S. Navy photographs.



BATTALION 1, COMPANY 2—Top Row: Ray Wehde, Roy Wehde, Schrimpf, Leone, Hadaway, Williams, Pimper, O'Brien, Brennan, Sparkman, White, Gulman. Second Row: Dunn, Olson, Eakin, Weber, W. Smith, McInnes, Nugent, Morris, Rivett. Third Row: Prater, Knudsen, Thomsen, Schwendemann, Peterson, Guttormson, Dewey, Braithwaite, Morgan. Fourth Row: Vander Schaaf, De Jong, Polski, Willmann, Meyer, Ollis, Lawrence, Reynolds. Fifth Row: Ramsey, McDonald, Rogell, Schwenk, Richter, Marston, Morton, Wolfson, Ryan, Wade. Sixth Row: Luethje, P. Smith, Potter, Morrow, Schondelmeyer, Spain, Mosinger, Margolin, Thompson, Van Zant. Front Row: Day, Liton, J. Peterson, Mellen, Oden, Rodman, Warren, Eggers, Reynolds, Mahany, Archibald, Postel.

BATTALION 1, COMPANY 1—Top Row: Youngren, Wheat, Herkert, Hepworth, Johns, Quist, Mongerson, Schmidt. Second Row: Chapman, Harris, G. Nelson, Bryant, Jones, Engelbart, Patek, Bell, Bristol. Third Row: Kingsbury, Ehorn, Miller, Burright, Einspanier, Bosworth, Bradshaw, Griffith, Harvey. Fourth Row: Daniel, Baker, Niewald, Burbank, Best, R. Gilbert, Zack, Runbeck, Evans. Fifth Row: Bradt, Drexel, Boatman, Brecht, Coonrod, Ewing, Schweitzer, Olson, Allgeyer, Schultz. Sixth Row: Mejia, Hollman, Emerson, Kistler, Toby, Kane, Simonsen, Zarley, Stall, D. Nelson. Seventh Row: Threlkeld, Medick, Middleton, Sellers, Reister, Bisesl, Black, Purstey, Canavan, Clark. Front Row: Gradoville, Foote, Clizbe, Van Arkel, Wertin, Rodman, Warren, Eggers, Herrmann, Harper, Havercamp, Truax, Bruns.

BATTALION 2, COMPANY 3—Top Row: McWilliams, Millett, A. Peterson, Pickett, Miles, Shehan, Reints, Rosenkoetter, Schwent, Schwab, Pfitzenmaier, Norris. Second Row: Peterson, Officer, Olson, Parker, Posz, M. Seneff, Robertson, H. Seneff, Melicher, Robinson, Rainwater, Ricketts. Third Row: Murray, Owens, M. Petersen, Osborn, Palmer, Munly, Nurre, Protnicki, J. Russell, Schrag, Shoemaker, Schenk, Reckert. Fourth Row: Richardson, Norville, Medberry, Mercer, E. Messenger, Murray, Pappademos, McNew, Radeke, Schellberg, Runyan, Rohn, Ridgway, J. A. Russell. Fifth Row: Reynolds, Pdetz, D. Messinger, Phifer, Mellen, Patrick, Paulsen, Rezek, Ranes, Sharrah, Rankin, Rottman, Quinn, Richard. Sixth Row: Motchan, Menne, Michelsen, R. Messinger, W. Peterson, Nye, Regier, Saunders, Schowalter, Rowe, Putzier, Rieker, Ronald. Seventh Row: Vidone, Michel, Pallardy, Schroder, R. Miller, Nielsen, Myer, G. Scott, D. Scott, Ragan, Rosen, Soskin. Eighth Row: W. Miller, Mittle, Nelson, Nilson, Newman, Robinson, Prange, Sharp, Sauer, L. Russell. Front Row: Potgeter, J. Miller, Pellegrino, Naughton, Yap, Von Seggern, Richman, Reinhard, Rath, Redd, Phelan, Potter.

BATTALION 2, COMPANY 4—Top Row: Woolrich, Smouse, F. Stewart, Vrotsos, G. Smith, Thorpe, Thomas, Swanson, Walker, B. Roberts, R. White, Williamson, Wright, Wyborny. Second Row: Robt. Smith, H. Smith, Terry, Vandergriff, Sholes, Stennett, Tinney, Teague, Mickelson, Witte, Rider, Wadleigh, Wiedenfeld, Sommerville, Wehrli. Third Row: Spargo, Vietweg, Stippich, Stoner, Tidball, Vidas, Waxweiler, Woodrow, Zinser, Webb, C. Wilson, P. Williams, Whitson. Fourth Row: Schwartz, Trettenero, C. Swift, Thomason, G. Thompson, Tiffany, Starkweather, Wollmerhauser, Yardley, Worley, Wisner, Whitnah, Van Der Kamp. Fifth Row: Rex Smith, Soteropoulos, Van Horn, Thorson, W. Thompson, Van Booven, Telker, Schelicher, Ward, Wells, Weaver, Taft, B. Richman. Sixth Row: Strickland, Ray Smith, D. Turkington, J. Turkington, Plichke, Vanderbill, V. White, Zivi, Wagner, Queveaux, Sproull. Seventh Row: Teichman, Tiller, Thomczek, Sorauf, F. Swift, Toms, Truscheit, F. Williams, Robinson, Yates, Pruitt, Wetzell, Wishnuff. Front Row: Sorensen, F. Smith, Schildroth, W. White, Parks, Von Seggern, H. Richman, Reinhard, Wright, Wade, Wieland, Oldsen, Woodward.





BATTALION 3, COMPANY 5—Top Row: Fink, Freierl, French, D. Gould, Farnsworth, Exby, Gade, Freeman, Farrell, Fladlien, Ferrell, Second Row: Clarke, Franzen, Guggenthal, Frant, Grothe, H. Gould, Gray, Felling, Finck, Flanagan, Tirdl Row: Eggimann, Hall, Griffee, Foy, W. George, Gontarek, Graham, Denke, Chubb, Fuller, Fowler, Comano, Fourth Row: Eaton, Flota, Farley, Fredericks, Grobeck, Goewey, Grosse, Erwin, Eustice, Ellis, Douglass, Conway, Fifth Row: Dillon, Grace, G. Clark, George, Graf, Grisham, Hamilton, Conner, Cropper, Downey, De Hart, Eisleben, Sixth Row: Houser, Dindia, Fields, Gaede, Forslund, Eckman, Cook, D'Amico, Crouch, Day, Dressler, Giese, Seventh Row: DePuy, Drake, Cunningham, Clitheroe, Elliott, Dolson, Eichler, Cordiner, DeGroot, deJong, Dove, Collins, Cross, Jackson, Front Row: Crawford, Gerecke, Dunn, Corich, Ebel, Croghan, Durst, Cusick, Jones, Gaarder, Christman, DeVibiss, Galbraith, Golden, Drange, Crow, Corkhill, Dellist.

BATTALION 3 COMPANY 6—Top Row: Karns, Heineman, Harrison, Klee, Hiber, N. Hansen, Herbst, Haskins, Hohlfield, G. Hansen, Kordsmeier, Second Row: Kuykendall, Hixson, Henzlik, B. Hamilton, Head, Hein, Hirschi, Hart, Holschlag, Hellman, Hawes, Kobett, Third Row: Landwehr, Hanger, L. Hansen, Humy, Haueter, Hennekes, Henderson, Haworth, Hays, Hobson, R. Jones, Fourth Row: Lindholm, Holmes, Higgins, R. Hamilton, Hollerorth, Hubbard, Harkleroad, Henkels, Harland, Hoy, W. Hansen, Fifth Row: Lally, Hill, Hart, Hummel, Hayes, Leppert, Leseberg, B. Hansen, Heinrichsmeyer, Hanson, Harken, J. Hansen, Sixth Row: Koch, Lair, Heemstra, Jasper, A. Johnson, Larkin, Kleinschmidt, P. King, Keith, Kimworthy, Heneks, Jensen, Seventh Row: D. Johnson, Jenkins, Kreitz, Hunsicker, Kopel, Kuechenmeister, Kuntz, Kessler, Lange, Kern, Krause, Eighth Row: Klones, G. Jones, Kloster, Lightfoot, Long, W. Jones, Kompanek, Jepsen, C. Johnson, Klerig, Kaspar, Front Row: Kizer, Garvey, Leone, Jacobs, Krieg, Linder, E. Jones, LaChiano, Kaplan, Kenney, E. King, Howell, Leinweber, Kelley.

BATTALION 4, COMPANY 7—Top Row: Bain, Beckley, Alsager, Buchmueller, R. Adams, Baerveldt, W. R. Burns, Ahlbeck, Second Row: Q. Adams, Branneky, Buell, Begovich, Buehrle, R. Andrews, D. Andrews, Maloney, Arzberger, Tirdl Row: W. V. Burns, Bell, Breuer, R. Buckley, M. Anderson, J. Anderson, Bafuse, Fourth Row: Brohm, Braun, Bulton, Bryner, Billingsley, Bothwell, Bump, Fifth Row: Berry, Amend, T. Buckley, Braeutligam, Brice, Chapman, Beckerle, Sixth Row: Brodahl, Brodine, Bleikamp, Benson, H. Adams, Benjamin, Buettner, Brady, Front Row: Morrow, Burroughs, McClinton, Backer, Borovick, Adamson, Block, Albert, Beisheim.

BATTALION 4, COMPANY 8—Top Row: Bothwell, Carpenter, Brayman, Allison, Boles, McKee, Bauer, Lord, Lyon, Second Row: Hadden, McArthur, Caccamisi, Cejka, Zifch, Carlton, Aiken, Alexander, Leaf, Third Row: Chisholm, Boekemeier, Chapman, Markman, Carter, Proffitt, Chadima, Butler, Maaske, Fourth Row: March, Madera, McMahon, Sweet, Banks, Allworth, Boley, Bonebright, Long, Fifth Row: Boehrer, Barber, Jones, Mattox, Baumer, Struble, McCaskey, Martin, McCallum, Sixth Row: Butler, McGill, Marrs, McCall, Cassel, Barker, McKercher, Bogenschutz, Becker, Front Row: Burrus, Chester Barnes, McKelvey, Marre, Price, Borovick, Luth, Lorenzen, Chas. Barnes, Barry.



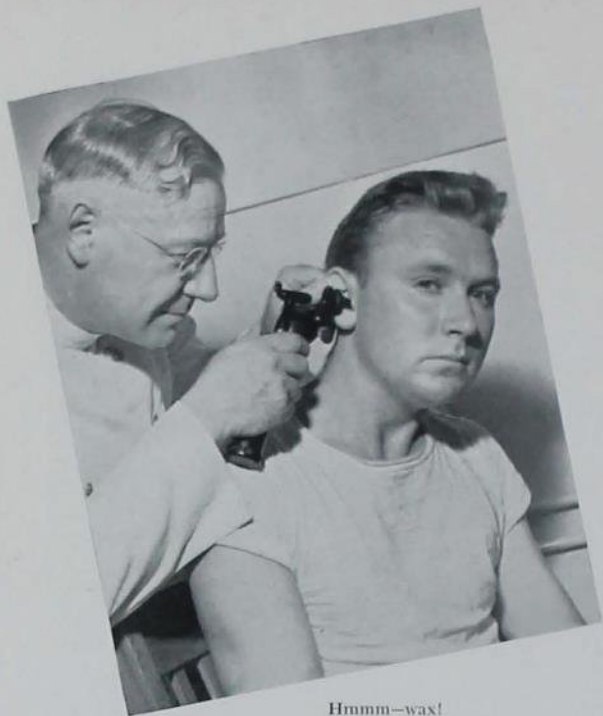

Hmmm—wax!

First service man on our campus was the Electrical and Diesel trainee-- here to learn a special job for his part in global war.



Potatoes, potatoes, all we got is potatoes!

Large doses of ice cream served by hand makes sailor Maurice Autry happy in the service tonight.





Here we find E and D trainees learning something more about diesel engines than that they are found in streamlined trains. Well, they are, aren't they?

The Navy launched a new era on our campus two years ago this June with the arrival of the Electrical-Diesel trainees. Seldom appearing, stuck off in a corner, we hardly noticed these men at first. Also receiving cooks and bakers' training in 16 week periods these rapidly changing contingents put in a lot of intensive special preparation.

Twelve months later the V-12's enrolled as regular college students and have since become active in many of our collegiate activities. We have learned to appreciate these Navy men who gave us our president, put TNT in our teams and are now recognized as a reliable part of Iowa State life as well as dependable date material for women.

Line forms to the right, boys! This study of three is centered about the task of fastening a wire onto a terminal, or something.



. *Adding variety to our
changing panorama
and length to the
parade of uniforms on
campus, the Army
came next---ASTPs,
Vets and A-12's---
all with education as
the military objective.*





Living on fraternity row--Lincolnway--the Vets wore the first army uniforms that we watched march to class.

This little ritual, commonly known as inspection, is a regular feature on the Saturday program for Company B. Captain Larson in charge.



This is strictly a posed picture and not at all indicative of army life on the campus. The gent with the transit and his buddy (not stenographer) are former advanced ROTC men who returned last August to continue with their regular engineering courses.



Army Officers

BACK ROW: Lt. Rudyard Wilson, Capt. John Dilworth, Capt. Lyell Henry, Capt. Roy Kottman, Lt. William Seay, Lt. Jack Rector. FRONT ROW: Capt. Darwin Larson, Major Marvin Edmison, Col. H. R. Odell, Major William Galligan, Capt. James Shelton.

The now-familiar olive drab first appeared on campus when the veterinary medicine students were inducted into the army last June. Three months later more units in the ASTP followed the vets, and women from Elm, Oak and Freeman Halls moved to make way for the army. Former Iowa State students in ROTC units returned to finish

engineering courses and wait for openings in OCS—most of them were gone by February.

Too busy to enter much into the athletic and other extra-curricular phases of college life, the remaining units did find time to get acquainted on their weekends. We entertained them at the Campus Canteen until the first of March when active duty called.

John Innes sits closest to camera in a vet physiology lab.

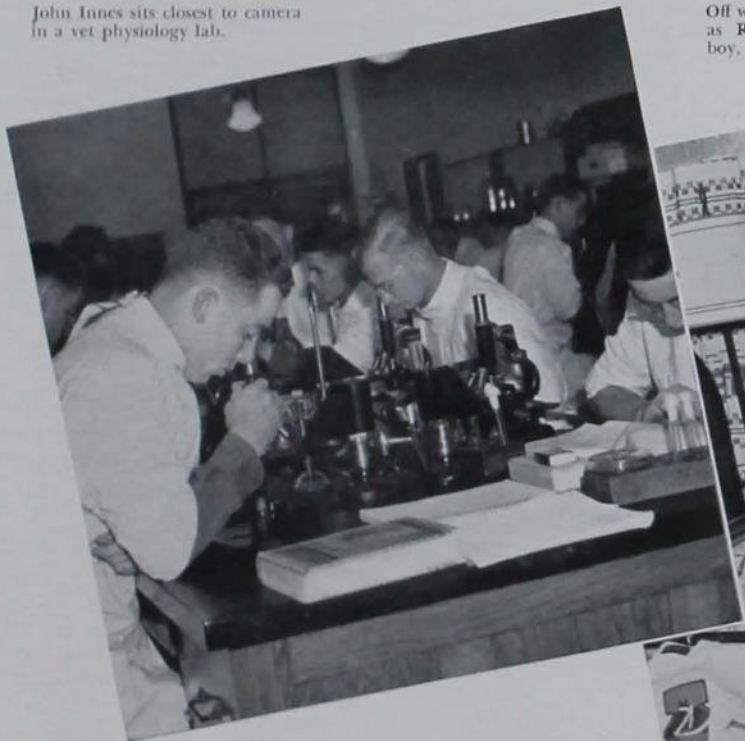

Off with the old, on with the new as Rod Kleaveland, our cover boy, dons his GI regalia.



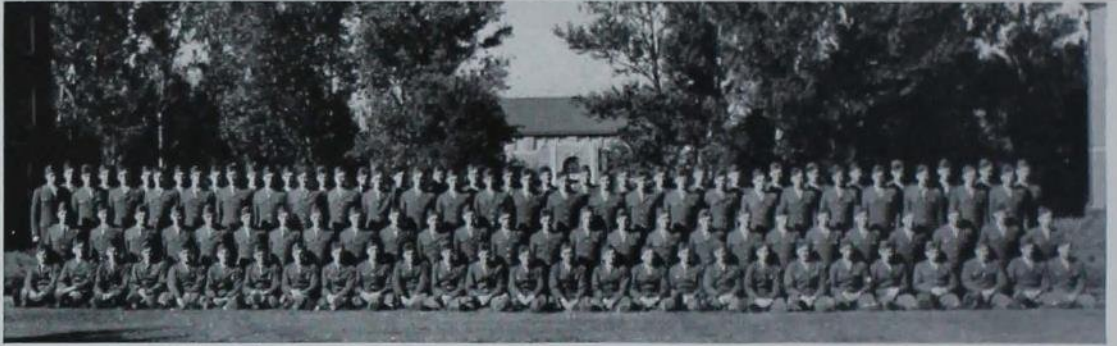

CO. A SECTION 1—Top Row: Barrington, Janson, Dvorak, Lane, Gray, Elredge, Isaxson, Feuerbach, Koeppen, Edds, Chapman, Arnold, DeValois, Dunnwald, Bromwell, Kingrey, Dullum, Lawson, W. Bonelli, Goetsch, Lafeber, Albrecht, A. Collins, Jackson, Dahlke, Childress, Kiofanda. Second Row: Idsvog, Kleaveland, W. Hunter, Hansmire, Coffland, Holden, Herrick, Haugo, Landskron, Kjar, Chapin, Atkinson, Butson, Kerr, Anderson, Engelbrecht, Flanary, Humke, Horning, Dunham, Brimmer, Cooney, Armstrong, Fisch, Dale, Benson, Doyle. Third Row: Jacobs, Bowstead, Ladwig, Hardin, Bicek, Hauser, Einenson, Calhoun, Bradford, Bain, Kaneuis, Griswold, Lang, Hopkins, Kaster, Eckstein, Alexander, Finch, Chudomelka, G. Howe, Jorgensen, Clifford, Clark, Bartelt, Eninger, Bailey, Hoyt. Front Row: Gallentine, Allison, Boll, Hancock, Fruit, Full, H. Hunter, R. Howe, Hollen, W. Collins, Hedlund, R. Hull, W. Habluetzel, Innes, Jones, Harry, Lewis, Flickinger, Flater, Cooper, B. Bonelli, Emerson, Kopp, J. Habluetzel, Gooch, Baird, Haight.

CO. A SECTION 2—Top Row: Ribelin, Peterson, Ungs, Thompson, Tietz, Norton, Ruebke, Pratt, Preusser, Reese, Marttila, McIntosh, Sceli, Turbes, Rieke, Riley, Luedtke, Magnuson, Lundvall, Seymour, Magilton, Stock, Moyer, Lovell, Sedlacek, Lowther. Second Row: Nelson, Shendel, Schlauderer, Lynch, McCreedy, Nuessen, Vegors, Nims, McCracken, A. Olson, McManus, Schuknecht, P. Peterson, Quick, Teigland, G. Olson, Thompson, Meerdink, Lewis, Prager, Philbrick, Pick, I. Peterson, Mittelsted, Ludvigson, Mosey. Third Row: Pretz, Marek, Whitford, Stanton, Miller, O'Donnell, Reinhart, Starch, Reinertson, Wykoff, Powers, Ormiston, Witt, Sloan, McDermid, Volmar, Puckett, Merkley, McCom, Williams, Murphy, Spasard, Strobbeln, Wilson, Lloyd. Front Row: Yoder, Verplank, Stillinger, Weber, Reigh, Sverason, Moellers, Westerfeldt, Ryan, Nelson, Spurrell, Wand, Neely, Malmquist, Maddy, Setzpfandt, Nelson, Ruebel, Mott, Parrish, Paulson, Stoenner, Moore, Snyder, Scott, Perkins, Phelps.

COMPANY B SECTION 1—Top Row: Liaft, Perry, Lorence, Zolbe, McBride, Dummoeyer, Mahon, Johnson, Porter, C. Dixon, Gay, George, Kinney, R. Dixon, Collins, Kerekes, Goode, Holley, Hollingsworth, Kager, Krause, Gadd. Second Row: Perluck, Wiest, Williams, Komen, Wopsland, Rasler, Moll, Kelley, Lee, Maney, Woodley, Hronek, Donison, Dierkes, Coultas, Dale, Driscoll, Katalinich, McIntyre, Picou, McKinzie, Harman, Goodwin, Entwistle. Third Row: Person, Letts, Horst, Zimmerman, Nielsen, Lawrence, Mullen, Hillman, Jackson, Markel, Koch, Humphrey, Pafenberg, Cranston, Matthews, Cowgill, Mathewson, Henderson, Monahan, Price, Hans, Hawkins, Falber. Front Row: Zwolinski, Tomlin, Levig, Lincks, Landmann, Foss, Dowdall, Ohio, Krenger, Kern, Hill, Hendrick, Howard, Kageff, Reed, Krynicky, Pantone, Mendels, Maxwell, Koenig, Keck, Gerling.

COMPANY B SECTION 2—Top Row: Murry, Colgin, Easterling, Gottlieb, Speers, Lloyd, Plungis, Buchholz, Schless, Elwood, Macmeeken, Koetz, Schneider, Hefferman, Martin, Foretz, Shriner, McCluskey, Nolan, Wig, Rood, Mathison. Second Row: Whitaker, Batson, Tokarczyk, Vrooman, Root, Rosenspiz, Resseguie, Clough, Benjamin, Hoffman, Scanlon, Parnas, Matthews, Mueller, Driftmeyer, Duncan, Dunlap, Wilson, Crawford, Hoffman, Ramsey, Ruskin, Osborn, McCann. Third Row: Mackenzie, Graebner, Robinson, Agnew, Glenn, Danko, Millet, Kaplus, Rozniark, McGuire, Stecker, Christensen, Schornstein, Edgar, Johnson, Miller, Seiler, Check, Greenspoon, Lange, Cook, Schantol, Deremo, McGinn, Ruddick. Front Row: Gedzelman, Wagner, O'Shell, Adams, Barnes, Warshavsky, Platt, Scherer, Champion, Rae, Langley, Froede, Burke, Burgener, Shine, Lanfranki, Kaplan, Klemenic, Wilson, Monahan, Casriel, Peterson, Redmond.

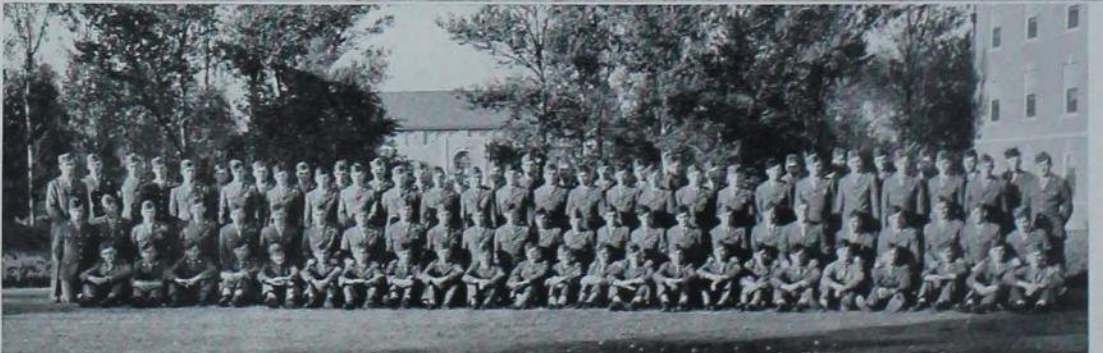



COMPANY B SECTION 3—Top Row: Coles, Starling, Tat, Irwin, Barrett, Stai, Robie, Sharpe, Fischer, Schleiffarth, Mason, Sattavara, Meves, Fealk, Hult, Zahler, Beckman, Randolph, Shock, Thompson, Fields, Brindley, Close, Buckner, Fisher, Bukowski, Crow, Dzierzowski, Struble, Staunton, Carlton. Second Row: Bailey, Roitenberg, Schmidt, Beazeker, Kallfner, Brothers, Silt, Moree, Thiry, Butts, Stilling, Putnam, I. Rice, Thompson, Stevens, A. Rice, Campagna, D'Alessandro, Boguslaw, Garrett, Zatkoff, Moothart, Dier, Gibbs, Eastwick, Dameron, Dugan, Campbell, Davis, Rue, Meador. Third Row: Bergstrom, Beaumont, Austerer, Cooley, Schweer, Culp, Cleveland, Shook, Taylor, J. Smith, Lohman, Tierney, Arutz, Abrams, Bruce, Rosenfeld, Randall, Luchesi, Andreasen, Beard, Bales, Haut, Remitz, Bryan, Adams, Armatia, Miller, Chapman, Luger, Ferree, Menchetti, Smithson, Snow. Front Row: Bills, Bershaw, Biehunko, Schwartzberg, Berman, Stateler, Davis, Clarke, Beauchamp, Allen, Barrow, E. Smith, Zirk, Alexander, Cheney, Hauler, Hodgson, Burk, Altman, Andrews, Moore, Barris, Petrovich, Ruckels, Miller, Craig, Mathison, Emich, Zolkoski, Bangs, DuPuis, Dixon, Arnold.

COMPANY C SECTION 1—Top Row: Wilczek, Mortensen, Peters, Kortum, LaMont, Forbes, Bowles, Kerhsnik, Enge, Gocke, Shipkeg, Barker, Haulund, Richardson, Prochnau, Stahler, Schmidt, Schruben, Walsh, Windhorn, Bullard, Fisher, Storjohann, Cook, Thompson, Shanahan, Ruth, Dunlavy, Anderson. Second Row: Whitsett, Sileski, McMillen, Lashmet, Lebsock, Garrity, Giese, Knapp, Taylor, Nord, Hendricks, Harper, Rosensquist, Gronlund, Michaelson, Cronley, Dillon, Tieman, Eastwood, Eastham, Drees, Dismube, Wright, Sebelius, Templeman, Olson, Oylmeyer, Baltzell, Webster, J. Peterson. Third Row: Burnett, George, Kenworthy, Kern, R. Petersen, Urista, Thorsen, Steenbock, Stovall, Rosenbaum, Leighton, Schwieger, Stephens, Wieland, Scott, Heinbaugh, Marcum, Wolsky, Helgen, Deming, Kass, Young, Watson, Gelbmann, Chesen, Longley, Bibb, Strothmann. Front Row: Allen, Swenson, Gibson, Norman, Griggs, Lacey, Moore, Lucas, Lemcovitz, Paschal, Breitbach, Flaa, Long, Wheeler, Barber, Wallace, Seiter, Volk, Boland, Kapelovitz, Hageman, Huntsman, Wickes, D. Smith, A. Smith, Remes, Flynn, Mulvihill, Ployhar, R. Peterson, Perkins.

COMPANY C SECTION 2—Top Row: Anway, Forsman, Arling, Beandom, McGough, Dane, Dennison, Nelson, Borman, Bell, Baxter, Dyson, Dwan, Dunahoo, Chesney, Gretzinger, French, Hass, Bossa, Duffey, Mackenhausen, McClymonds, Cunningham, Coffman, Lindquist, Fouke, Floyd, Denninghoff, Grazer. Second Row: Kessinger, A. Brown, Keefe, Nordby, Bush, O'Laughlin, Jones, Darling, Curran, Coatsworth, Christy, Greer, Armstrong, Holliday, Hoffman, Nadler, Moffett, Helmstadter, Elliott, Martin, Borbeck, Hemme, Larson, Brugere, Dolphin, Miller, Majruder, Miller, Meyer. Third Row: J. Brown, Culbertson, Schulz, Olsen, R. Smith, Swanson, Thoming, Busch, Schenck, Pittman, Ollis, Oxenhanler, Baker, Herrmann, Inde, Samuelson, R. Long, Zhasnik, Martz, Head, Malashock, Grindley, M. Hanson, C. Long, Daugherty, Kraus, Kuhl, Criss, Baker. Front Row: Edwards, Engstrom, Schneiderman, Korf, DeJamaide, Larson, H. Hanson, Bouwsma, Kurtz, Koch, DeCrow, Hazlett, Schwarzbauer, Deaver, Harbordt, Ring, Buegel, Crawford, Klug, Howard, Mueller, Sherman, W. Smith, Myers, Duffy, Harris, Paulson, Pederson.

COMPANY D—Top Row: Gieck, Casey, Russ, Waggoner, Reasoner, Reade, Wiley, Price, Wilson, Schwanz, Green, Coyle, LaVelle, Madsen, Darling, Bruce, Norcross, C. Bayles, Fleming, Hullinger, Clark, Triplett, Tully, Watkins, Caddock, Kuhlman. Second Row: Flack, Foster, Byg, Yanecsek, Van Gilst, Anderson, Bentzinger, Boswell, Knight, Nesbitt, Barnett, Berke, Blanchard, Dettman, Covert, Hart, Kucera, Held, Appel, McCraith, Blyth, Cunningham, Slade, Crandall, Opperman, Lawson, Petersen. Third Row: Lueder, Doherty, Baily, Deter, Bridwell, Jansma, Bergeron, Palmer, Veenstra, Vanderlinden, Reynolds, McGrew, McKee, Obye, Gubser, K. Myers, J. Myers, H. Bayles, Baardson, Genrich, Margules, Johnson, Kerr, Appar, Miller. Fourth Row: Danielson, Elder, Sadler, Strauss, Putnam, Nielsen, Ware, White, Nemms, Steinert, Sargent, Ryder, Kremers, Foster, Mangold, May, Bales, Metzger, Kane, Swanger, Gilbert, Kehren, Quade, Winders, Gates.





Classes, labs and studying packed the ASTP schedule while ever-popular Union labs became an army favorite.

Prof. Houlette's history class consisting of Privates Batson, Rae, Robinson, Kaplus, Champion, Lloyd, Clough, McGuire and Colgis.



It's Pi Phi day for the ASTPs as Henry Sharp, Julie Johnston, Whimpy Vrooman, Tim Calhoun, Wallace Speers, Pat Emeric, Mae Pooley, Victor Batson, Fran Wheeler and Harold O'Shell attend a Union lab. Chuck Taylor's gal from Tennessee keeps an eye on him as he and Gordon Putnam hit the books. Private Easterling tunes in on a good story. More vets in lab.

In our odd moments

. we might be out riding
a horse, or rehearsing
a play, or rolling band-
ages, or practicing
with marching band,
or on our way to a
club meeting. Then
maybe you'll find us
in the Union, solving
the problems of the
world and the dates for
the evening.





Phi



Big day for Tim Calhoun as Pat Garberson leads her through the Campanile arch during Saturday afternoon Mortar Board tapping. Pledges to the Guard of St. Patrick are these upperclass engineers.

Presenting the winning War-Fair arcades—Phi Delta Theta and Delta Delta Delta.



shea

Fitting Veishea into a war-conscious program last spring, Iowa State came forth with the 1943 War-Fair. Replacing former parade and float contest, the Saturday evening festival closed events with war stamp prizes going to Phi Delt and Tri Delt, winners in the carnival booth competition. Music, dance and dramatic organizations presented the "HMS Pinafore" to Veishea goers, and opening ceremonies brought Gov. B. B. Hickenlooper to the campus to crown Dorothy Isaacson Veishea Queen of Queens.

Safe home for an Iowa Pre-flight man. Under the able direction of Prof. Tolbert MacRae is this scene from the "HMS Pinafore."

Accent on the military. Queen Dot Isaacson stands with the reviewing officers for the Saturday parade. A charming scene as Governor Hickenlooper crowns petite, blond Miss Isaacson.





Bill Miller smiles indulgently as Mae Poolley doubles under the weight of a Springfield.



Harry Quick, vet, explains that line of ribs or knee-bones or something to two visitors.

Stressing get acquainted with your campus, war projects were the theme for open houses in this curtailed Veishea.



Household Equipment displays are under the hand of Dorothy Todd while Stan Ahmann points out the phases in making glycerol in chem engineering.

Curtiss-Wright display gets the one over from Graydon Peoples.





Music soft and music solid by ASTP quartette Chuck Taylor, Carroll Robie, John Hans and Allen Rice.



Kay Sebert and Lila Mae Hummel hold the center of the stage.

Service beyond the call of duty and next week's bluebooks was the the requisite for presentation of these tokens of merit.

AGRICULTURAL COUNCIL

Josephine Bolton
Theodore Osmundson
Warren Skvaril
William Zmolek
James Barrett

DEBATE

Caroline Markley
Marilyn Clayton
William Schäfer
William March
Manes McMahon

DRAMATICS

1943
Doris Gramness
Julie Wendell
Kay Sebert
Dorothy McGoon
Winnie Kline
Bob Pomeroy
Kitty Carter
Kermit Rhode

1944

Margaret Mewhirter
Lila Mae Hummel

ENGINEERING COUNCIL

Don Augustin
Leo Croley
Floyd Cummings
Ted Cowen
Alan Dipple

Ted Eales
Bill Galloway
Jim Herring
Don Johnson
Bernard Keninger
John Lagerstrom
Verne Paulsen
George Peterson
Larry Tollenaere
J. D. Watkins



MUSIC COUNCIL

Orchestra

Jenny Carson
Victoria McKibben
Wiletta Townley
Betty Jo Wadsley

Band

Marilyn Anderson
Kenneth Beresford
Kenneth Lewis
John Martin
Gladys Oehlerking
Henry Ruebke
Betty Stapleton
Gerald Thompson

Women's Glee Club

Marijean Feik
Loraine Lawrence
Jean Lee
Eileen Justice
Margaret Honnold

Men's Glee Club

Rex Reed
Lavern Sawyer
Stanley Bay
Clark Sweetser
Risley Reuling

WARD SYSTEM

David Graham
Howard Smith
Lowell Brown
James Roorda
Wallace Teagarden

. *To make learning and living complete we filled the spaces with fine arts and religion, expressing ourselves in music, debate, dramatics and church groups.*



With women invading the ranks of the men aiding civilian musicians, the music the concert band inviting Dr. Frank Simon

SYMPHONY ORCHESTRA—First Violin: Niemack, B. Jackson, McKibben, Corning, Townley, Keister, Fenneman, Wester, A. Miller, Nixon, Second Violin: Amland, Carson, O. Smith, McKelvey, Edgar, Drigles, Nelson, Larson, Ranes, Viola: Itley, Ramseyer, Sullivan, Midgordon, Schlemig, Graff, Allen, Scott, Cello: Shreves, J. Jackson, Murphy, Girtan, Day, Runquist, Boulding, Itass: Boland, R. Miller, Summers, Piccolo: McClelland, Flute: Witsan, Newcomer, Young, McClelland, Oboe: DeForest, Wymore, English Horn: Adamson, Clarinet: Morgan, Wadsley, Stieglitz, Bassoon: Day, Van Hying, French Horn: Lash, Pickard, Wilts, Holmes, Trumpet: K. Anderson, Porth, Trombone: Kjerland, L. Smith, Wassom, Tuba: Fisch, Harp: Mueller, Tympani: Lindberg, Percussion: Peterson, M. Anderson.

CONCERT BAND—Top Row: A. R. Edgar, Howell, Boland, Marilyn Anderson, Codlin, Peterson, Waxweiler, Loomis, Cushman, Second Row: Raisty, Gaulke, Graf, Warren, Henrich, Sebert, Klotzka, Weaver, Hillegass, Pozz, Fisch, Eggers, Lindsay, Lewis, Floren, Matson, Hutchinson, McQueen, Earl Anderson, Anway, Martin, Wassom, Third Row: Edie, Brown, Warren, Gardener, Eckert, K. Anderson, Ingram, Waltz, Porth, J. Bunge, Maakestad, Treasure, Millett, Russell, Von Seggern, Hesseschwerdt, G. Keister, Oehlerking, Norville, M. Bunge, Drange, Lukes, H. Smith, Fourth Row: Wadsley, Gallagher, Lash, Minor, Palmer, Hillhouse, Goebel, Gaebel, Tharp, Sebo, Wetmore, Hawkins, Spearing, Front Row: Engelbari, Stieglitz, Tollefson, DeForest, Young, Rainaldi, Marian Anderson, Stapleton, Child, McDade.



marching band for the first time and navy groups kept their calendars full, with as guest cornet soloist and conductor.

MARCHING BAND—Top Row: McArthur, Fish, Pozz, Myland, Weaver. Second Row: Kurtz, Martin, Truax, Wassom, Hillhouse, Lash, Floren, Moseley, Anway, Matson, Hutchinson, Reints, E. Anderson. Third Row: Prall, Ollis, Smouse, Lindsay, Woodward, Diekman, Hawkins, Lukes, Child, Latenser, McDade, Howell, Wetmore, Pickell, Jacobs. Fourth Row: Maakestad, Crowther, Rogness, Whitnah, Gade, Eckert, Honsen, Russell, Ingram, Millett, Boland, Bunge, Porth, K. Anderson, Waltz, Powis, Watts, Davis, Miller, Wadley. Front Row: Apgar, Mallory, Louett, Stieglitz, Raisty, Denferking, Brindle, Orange, Beresford, Peterson, Giese, Youngren, Loomis, Waxweiler, Cushman, M. Anderson, Codlin, Graham, Vidas, Smith, Jensen, Heinrich, Gallagher, Huber, Tollefson, Director A. R. Edgar.

WOMEN'S GLEE CLUB—Top Row: Grotenhouse, McDonald, Hendrickson, Jansen, Reynolds, White, MacLean, Trainum, Grundahl. Second Row: Myers, Hasnard, Vohs, Guthrie, Mills, George, Nordaker, Nichols, Salmon. Third Row: Reese, Nuss, Lisherness, Frandsen, Christ, Pickford, Smoak, Knotts, Morse. Front Row: Lieb, Shields, Lee, Melberg, Honnold, Dziatlik, Krink, Easterbrook.



*Furnishing leaders
for discussion on
Post War policies,
debaters also con-
ducted weekly pan-
els over WOI dur-
ing spring quarter.*

Bill Burns and Marni Clayton stop
Prof. Paulus Lange in Beardshear.

Bill Shafer shows Bill Russell and
Jacqueline Everett how he does it.

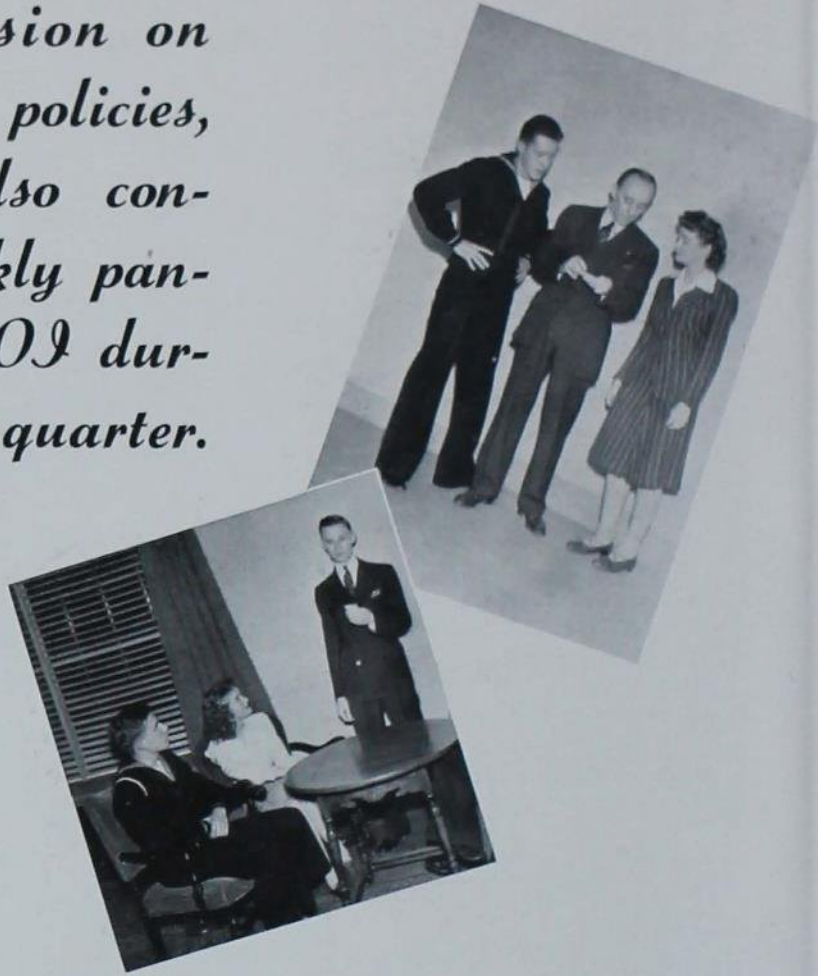

Iowa State Debaters

TOP ROW: Mannheimer, Lange, Burns. SECOND ROW: Clayton, Manley, Baumer, Hedge, Coleman, Hoppe, McMahon, Shafer. FRONT ROW: Posakony, Baker, Rogel, Everett, Russell, Markley.



*Dramatic students
cooperated in pre-
sented "HMS Pin-
afore" while fall saw
"Personal Appear-
ance" as most profit-
able play in history.*



Giving Kay Sebert the "come-on" in "Personal Appearance" is Winnie Kline.

Rachel Wiegman and Mary Triller put on the finishing touches.

TOP ROW: Carr, Dale, Rohde, Slothower, Triller, Yarnes, Steffen, Van Vlack. SECOND ROW: Berta, Leigan, McPherson, Garrison, Kees, Welp, Wiegman, Costello, Tackaberry. FRONT ROW: Gaulke, Tinsley, Mewhirter, Schreck, McGoon, Benson, Frank, Willis.

Iowa State Players



Striking the chord of cooperation, this council helped sponsor Religious Emphasis Week and a Good-Will Team.



Once over lightly by Catherine Vial, Alan Dipple and Mary Ellen Lowe.



Al Weber reports.

Interchurch Council

TOP ROW: Stanley, Midgorden, Hunter, Rixe, Mannheimer, Quinn, Hirschy. SECOND ROW: Harmon, Galbraith, Goodwin, Shoemaker, Weber, Hummer, Chavez, Brown. FRONT ROW: Dipple, Lowe, Dr. Finegan, Vial, Todd, Phillips.



Gathering around the fireplace to exchange favorite quotations, poems and ideas about peace, youth and religion is a favorite pastime of these Congregationalists.



This could be most any kind of a discussion, but it happens to be ghost stories, appropriately connected with Halloween.



Frisbie House

TOP ROW: Houston, Lamborn, Bayles, Triller, Fisch, Fredricksen, Lincoln, Hoop, Webster. SECOND ROW: Hansen, Gallagher, Clark, Secor, Graf, Roth, Heppner, Child, Magill. THIRD ROW: Harpole, Hawthorn, Batchelder, Corson, Granzow, Newcomer, Giese. FRONT ROW: Lange, Tuttle, Mrs. Graves, Vial, Hilberg, Stewart, Hunter.

"The church by the west gate" is of, by, and for Presbyterian students who want to make the most of their opportunities to develop character and leadership.

Trappin's and trimmin's make Christmas what it ought to be for these four festooners.

That's real frosting, folks.



*Collegiate
Presbyterians*

TOP ROW: Crump, Roorda, Sled, Severeid, Meierhoff, Walsh. SECOND ROW: Hadacek, Marousek, Voris, Marx, Hungerford, Rixe. THIRD ROW: Slater, Brown, Huglin, Calderman, Ingels, Hayes, Manuel. FRONT ROW: Rev. Barlow, Bradley, Pride, Purvis, Strohbehn, Sloan.



In another day and age, that might have been the Declaration of Independence that George Peterson, Lorraine Servheen, Ben Olson and Norman Madson are so intent upon signing.



Just looking, thanks.

Lutheran Student Association opened a student servicemen's center on Lincolnway and welcomed its new counselor.



Joan Evans and Arlene Harmon rescue their dates from the crowd in the Lincolnway servicemen's center. A guest book and a Reader's Digest occupy this cozy crowd of four.



Newman Club

TOP ROW: Seidell, Buman, Dullum, Crowley, Collins, Holland, Lafeber, Turbes, Beckerle, Quinn, Borgmeyer. SECOND ROW: Doolittle, O'Neil, Carlson, Eckstein, Batulevite, Mikus, Maher, Wegman, Connolly, Cordiner. THIRD ROW: Gilbert, Conway, Rudloff, Parle, Hudek, Grogan, Brown, Nelson, Bremhorst, C. De Bartolo. FOURTH ROW: Frey, Powers, Ryan, Grask, Buman, Lucas, V. De Bartolo, Hopkins, Dziallik. FIFTH ROW: O'Leary, Byrnes, Trocinsky, Full, Schuknecht, Ellingen, Watson, Shay. FRONT ROW: Reinhart, Chavez, Weber, Cooper, Father Schares, Kjar, Father Steffen, Mohr, Conover.

Visiting speakers whose messages contributed to their study of Catholic psychology were entertained by this group.



A few favorite Christmas carols get a going over.

Father Schares has a talk with some of the boys.

*Methodists opened up for a navy party,
"Meager Meal" and fellowship supper.*



Hope it's a winning move.

Which just goes to show that the army and navy do get along, even if it is over a basso profundo.



*Wesley
Foundation*

TOP ROW: Dahlberg, Tremayne, Hadden, Van Vlack, Pratt, Sebert, Steichter, Noble, SECOND ROW: Massie, Nasgowitz, Hatch, Randolph, Cugeler, S. Held, Wadsley, Starch, THIRD ROW: Wegpler, Joyce, Runquist, Maddy, Clarke, Mrs. Eisenberg, Buttolph, H. Held, FRONT ROW: Saupe, Hewitt, Hummer, Ladwig, Rev. Nichols, Eisenberg, McLaughlin.

Baptist women of Theta Epsilon prepared gifts for children at Japanese relocation camps as their work project for the year.

Ruth Goodwin acts as leader for the discussion of Elva Kriz, Betty Jane Reeves, Mary Lees, Eunice Bohlken, Dorothy Springer, Jane Lindberg and Katherine Bell. More of the same.



Theta Epsilon



TOP ROW: Reeves, Clark, Gilson, Lindberg, Nye, Merriam, Stilley. SECOND ROW: Smith, Dickerson, Fitzgerald, Haight, Franks, Rust, Twitchell. THIRD ROW: Vanderhoff, Crossley, Gamble, Hartman, Westlic, Pine. FRONT ROW: Gerdes, Bohlken, Wortman, Goodwin, Kriz, Bell.

Discussions that were club-wide, campus-wide, nation-wide and world-wide occupied the time of these Baptist students.



Center of attention for Loyce Patterson, Ruth Goodwin, Jud Thompson and Lewis Nordyke is Rev. J. H. Gamble's "Tony."

Roger Williams Club



Tricky, isn't it? That's Kathryn Bell, Alton Barker, someone we're not sure of, and Don Goetsch.



TOP ROW: Crouch, Lindberg, Gilson, Conner, Goetsch, Nettorf, Robie, Dier, Nye, Pruitt. SECOND ROW: J. Smith, Fitzgerald, T. Haight, Stillely, Patterson, Thompson, Goodwin, Clark, Merriam, Harris. THIRD ROW: C. Smith, Westlie, Lowe, Dickerson, B. Reeves, Hollowell, Bohken, Franks, Wortman, Rust. FOURTH ROW: Gerdes, Crossley, Bell, Seidel, B. Haight, Buechler, Barker, Taylor, Burtch, Kriz. FRONT ROW: Nordyke, Vanderhoff, Sturtevant, Hartman, A. Reeves, Fruit, Mrs. Gamble, Rev. Gamble, Pine, Twichell.



Gamma Delta

TOP ROW: Fox, Albinger, Daasch, Heldt, W. Mueller, Grosse, Schulte, Wehler, W. Tietz. SECOND ROW: Springborn, Daib, Moehling, Shafer, Tocus, Halfpap, Ortgies, Lyle, Kuethe. THIRD ROW: Shupe, DeWall, Bernhagen, Rutz, Bredenkamp, Lieslee, Dittmer, Hardy, B. Tietz. FRONT ROW: D. Mueller, M. Mueller, Boehnke, Arm, Fassel, Rev. Mueller, Jamison, Mrs. Mueller, Heinrich, Glover.

“Look, learn and live” could summarize the purpose behind the discussions of this Lutheran young people’s group.



Golden tones from the harp of Marilyn Mueller.

From the sublime to the ridiculous as stunt night amuses the Gamma Deltas.

Fun and fellowship typified the meetings of these Christian Church students.



"Oh how we love to look at books," by Gayle Krause, Lorraine Blachley and David Robinson.

Sure takes a lot of people to get that fire started.



Bethany Christian Church

TOP ROW: Dennis, Wiltzie, Rev. Moore, Newby. SECOND ROW: Arbuckle, Sowder, Kennedy, Burgess. FRONT ROW: Dipple, Mach, Beall, Smith, Blachley.

*Supporting its aim,
which is to unite
Christians of all
denominations, this
club scheduled a
variety of student
planned programs.*



This will show all doubting Thomases that chilvary is not a thing of the past.



Here we have Phyllis Green, Glenn A. Widmark, Henrietta Bryant and Norman Bristol.

*Iowa State
Christian Fellowship*

TOP ROW: Johnson, Sauerlender, Bristol, Hungerford, Lindman, Warren. SECOND ROW: Ines, Patterson, Rust, Vander Schaaf, Joyce Fackler, Fuller, Jean Fackler. THIRD ROW: Frederick, Bryant, Koch, Hemmings, Green, Twedt, Marion. FRONT ROW: Widmark, Malmquist, King, Innes, Tatum.



These three groups keep separate roll books, but all strive for the same end. Motto of the Kappa Phi is "Every Methodist woman in the university world to-day is a leader in tomorrow's church."



These men represent Delta Sigma Theta, national brotherhood of Methodist men.



Looking over possible ideas for new plays are the Wesley Players, Methodist group.

TOP ROW: Waisanen, Shawhan, Kreidler, Roberg, Utter, France, Baustian, Peterson. SECOND ROW: Carlson, Chindlund, Clarke, Breaw, McGoon, Mellott, Edie, Bickel, Storey. THIRD ROW: Funk, Buttolph, Shortenhaus, Roberts, Mitchell, Harman, Allison, Nelson, Hoppe. FOURTH ROW: Smith, Eubank, H. Held, Molsberry, McLaughlin, Miller, Shogren, Lee. FIFTH ROW: Johnston, S. Held, Noble, Hadden, Van Vlack, Joyce, Munson, Long. FRONT ROW: Hummer, Marsh, Gugeler, Mrs. Nichols, Miller, Houseman, Betts, Garton.

Kappa Phi



. *Gavels continued to pound and roll was still taken as most honoraries and organizations kept up their work in spite of drastic alterations in personnel and program.*





Trymby Calhoun
Lorma Gallaher

Beth Blomgren
Verdene Boyken



Queen of women's honoraries, Mortar Board bases its selection of junior women on character, scholarship, leadership and service.



What more in the line of sheer ecstasy could you ask than Verdene Boyken displays as Ruth Vogel hands her the hat.

Last one tapped, president-to-be Jean Guy is sought out by departing president Katherine Wittkowski.



Jean Guy, President



Mary Jane Drake
Patricia Galligan



Helen Barbre
Marabeth Paddock



Being activity women par excellence, they found time to hold their candlelight service for freshmen women, explain campus activities to attendees of two coffee forums and sponsor their sixth annual Women's Day featuring Mrs. Mark Clark.



BACK ROW: Barbre, Drake, Paddock, Blomgren. FRONT ROW: Galligan, Gallaher, Guy, Calhoun, Boyken.



This impressive array of masculinity further fluffed tradition to hold tapping at the Senior Prom last fall. They even went so far as to slap a few uniforms.

Fully recovered from his slap on the back, Stan Peterson gets the cardinal and gold ribbons from Dean Watkins as faculty tappee B. J. Firkins stands by.



Fred Clausen
Norman Madson

B. J. Firkins
J. M. Aikman

Robert Lueder
John Martin



Larry Clappitt
president



Verne Paulsen
John Potter



Robert Pierson
Dick Roberts



Stanley Peterson
Howard Tippee



After holding two tapping ceremonies last year because of early graduation, Cardinal Key continued its tradition-breaking jag and tapped thirteen men at the Senior Prom this fall instead of selecting them at the customary Veishea campanile ceremony last

spring. As always, though, the old members, dressed in their cardinal robes, wandered through the crowd selecting the tappees and notifying them with a healthy slap on the back. Tapped last, Larry Clappitt was chosen as president by outgoing members.

M. C. "Red" Barron does the honors as Stan Little escorts J. M. Aikman to the front.

Contrast in looks as Stan (just call me malicious) Little lands his all on stunned (to say the least) Larry Clappitt.

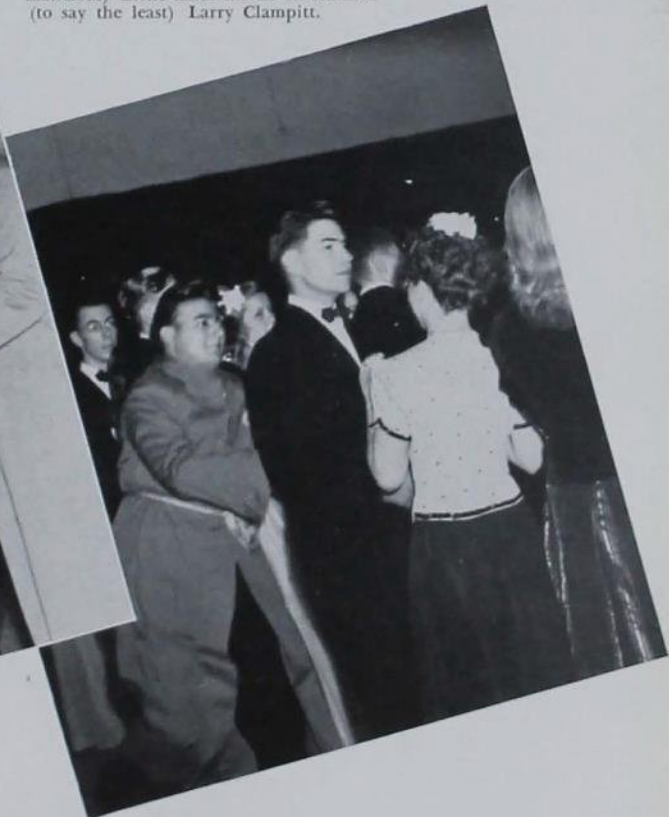
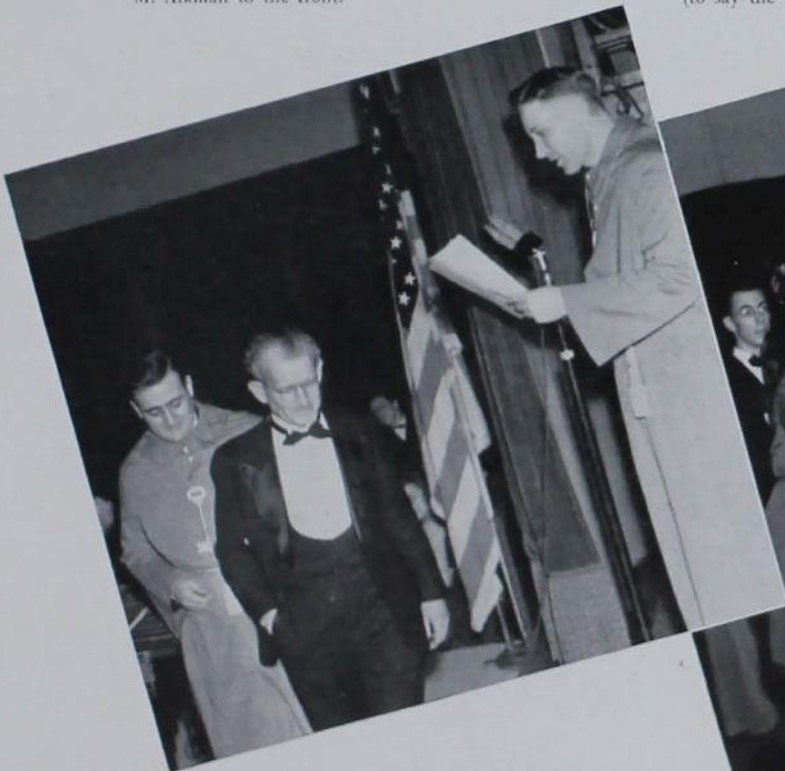

Phi Kappa Phi--Iowa State's chronic average raisers--are chosen by grade point, but hold their own in activities.



GRADUATE STUDENTS

Wilton R. Abbott
Theodore A. Bancroft
Fern A. Goulding

Mildred Moore
Edna E. Mundt

Mary G. O'Brien
Jack D. Ryder
Helen Phyllis Towne

UNDERGRADUATE STUDENTS

Donovan Eugene Augustin
Robert William Bell
Delmar Lewis Bloem
Louise Jaggard Brown
Paul William Burke
Wm. Wesley Chilcote
Marie Cecelia Conway
Helen Dahlberg
Fred E. Dickey
Joe Oliver Elliot
Robert W. Finch
Shirley Girton
Margaret Marie Hauck
Lily H. Houseman

Oris P. Idsvoog
Eric W. Isakson
Katherine Susan Jacobson
Carl Henry Jepson
Donald Rust Johnson
Juliet Ann Johnston
Jack M. Jones
Iola Geneva Kaestner
Leon A. Kanegis
Betty C. Keith
C. Robert Landgren
Rachel Ann Lusher
Ethelwyn C. Miller
Dorothy Jeanne Moreland

Robert Arthur Najmon
Edward W. Otto
Wayne Edward Petersen
Gerhard W. Plaut
Kenneth Henry Randolph
Catherine Anna Reavy
W. Robert Schwandt
Lucille Anstey Stanley
Herbert G. Stoenner
Victoria L. Voelker
Richard Alden Walker
Dean Allen Watkins
Mary Agnes Williams
Lionel L. Woolston

In answer to the question, "Do chemists have fun?" we have the Alpha Chi Sigs, who enjoy picnics and invite guest speakers to campus.



Standing aside for Art Tevebaugh are Norman Sleight and Sid Ayres.

Ray Fisher does some digging while Archie Wilson just looks, thanks.

Alpha Chi Sigma

TOP ROW: Fornefeld, Davis, Eggers, Ayres, Burnet, Boyd, Kool, Miller. SECOND ROW: Coates, Beel, Bollenback, Sexton, Wickland, Hunter, Snyder. THIRD ROW: Boll, Smith, Landgren, Doores, Thirtle, Geist, Knutson, Caldwell. FOURTH ROW: Baldwin, McIntosh, Marshall, Fulmer, Nobis, Taylor, White. FRONT ROW: Vangness, Sleight, Voreck, Heumann, Szczepaniak, Johns.



Bright spots of the campus for the week of their probation, pledges of the electrical engineering honorary carry portable equipment to keep headbands lit.



"Line forms to the right," says pledge Paul Teich as John Lagerstrom, Dick Bianco and Alton Berg help themselves.

Hefty hoisting by pledges Wendall Robison, Larry Clampitt and Ward Brewer.



Eta Kappa Nu

TOP ROW: Von Tersch, Nolte, Dunham, Watkins, Berg, Martin, Mullenger. SECOND ROW: Bianco, Brewer, Clampitt, Elder, Robison, Teich, Lagerstrom. FRONT ROW: Bilharz, Caldwell, Peterson, Cassell, Brown, Gilbert, Thompson.

*Harmony Ball,
 Sunday musicales,
 serenades deluxe--
 jassical or classical
 --and cooperations
 with sister group,
 SAI, keep this
 accumulation of
 maestros busy.*



Tripping the light fantastic, couples jammed the floor for the Phi Mu sponsored Harmony Ball. Bob Corning goes once lightly over some new records.



Phi Mu Alpha

TOP ROW: Ruebke, Dunham, Smith, Elliot, Pickard. SECOND ROW: Ingram, Thompson, Bailey, Teigland, Gilbert. FRONT ROW: Fulmer, Price, Craig, Corning, Keith, Martin.

When you speak of mathematics, think of the Pi Mu Epsilons--so smart they know pi equals 3.1416 and not juicy apple.

Things are looking pretty for Pi Mu Epsilon, witness member Marian Carlin. James Breach and Bill Slaichert decide that a compass will do just as well.



Pi Mu Epsilon

TOP ROW: Winger, Breckenfelder, Elliot, Gouwens, Henderson. FRONT ROW: Oldham, Slaichert, Carlin, Daniels, Farnum, Allen.

Dozens and dozens of hand-made cookies were the contribution these Home Ec activity gals made to the Campus Canteen.

Phi Upsilon Omicron



Nicely posed are Phi Us Mary Jane Rice, Jane Frahm, Barb Sgarlata, Bessie Hansen and Liz Watt.



In this corner we have Shirley Schraub, Dorothy Skinner, Lily Houseman, Marian Looft and Lucille Stanley.



STANDING: Drake, Horton, Hayes, Guy, Hautk. CHAIRS: Paddock, Galigan, Mrs. Hull, Hershey. FLOOR: Blomgren, Gallaher, Boyken, Klusmann.

Rumor has Phi Lambda Upsilon thriving on Cl₂ and SO₄, but they're really quite normal if kept away from chem labs.



Phi Lambda Upsilon

TOP ROW: Eggers, Szczepaniak, Campbell, Tevebaugh, Ayres, Nottorf. SECOND ROW: Lees, Reese, Johns, Cason, Thirtle, Miller, Howell. THIRD ROW: Sexton, Wickland, Johnson, Najmon, Landgren, Bame, Gainer, Plaut. FOURTH ROW: Eggman, Baldwin, Yeoman, Taylor, Newby, Randall, Harrison. FRONT ROW: Firkins, Wimmer, Heumann, Lefrancois, White, Massie.

FACULTY AND RESEARCH STAFF MEMBERS

Ahmann, D. H.	Gaessler, Prof. W. G.	Newton, Dr. A. S.	Sweeney, Prof. O. R.
Ayres, J. A.	Goss, Prof. E. F.	Nottorf, R. W.	Tevebaugh, A. D.
Baldwin, Dr. R. R.	Gray, Dr. C. F.	Orr, R. W.	Underkoffler, Prof. L. A.
Bergman, Dean H. D.	Gilman, Prof. Henry	Rudnick, Prof. A. W.	Utter, Dr. M. L.
Bird, Prof. E. W.	Hixon, Prof. R. M.	Rundle, Prof. R. E.	Vojgt, A. F.
Brown, Prof. F. E.	Johns, Prof. I. B.	Ruth, Prof. B. E.	Webber, Prof. H. A.
Buchanan, Dean R. E.	Kant, Arthur	Schulz, Prof. J. A.	Werkman, Prof. C. H.
Clark, Prof. N. A.	King, Prof. W. B.	Shirley, Dr. D. A.	Wilhelm, Prof. H. A.
Coover, Prof. W. F.	Long, Prof. H. F.	Sleight, N. R.	Wilkinson, Prof. J. A.
Diehl, Prof. H. C.	Mortensen, Prof. M.	Spedding, Prof. F. H.	Wolter, F. J.
Firkins, Prof. B. J.	Nelson, Prof. F. E.	Stevenson, Prof. W. H.	Woods, Dr. L. A.
Fulmer, Prof. E. I.	Nelson, Prof. V. E.	Sullivan, Dr. W. H.	Yoder, Prof. L.

STUDENT MEMBERS

Beel, J. A.	Harrison, George	Lees, T. M.	Randall, J. H.
Benziger, T. M.	Hollowell, E. G.	Lefrancois, P. A.	Reese, H. D.
Blume, Dennis	Howell, Lawrence	Ludka, W. R.	Sexton, D. A.
Bollenback, G. N.	Jensen, John H.	Massie, S. P.	Svec, H. J.
Broadbent, H. S.	Johnson, Don R.	Mikus, Felix	Szczepaniak, Frank
Cason, L. F.	Johnson, R. C.	Miller, W. R.	Taylor, Robert L.
Dougherty, C. R.	Knutson, Kent	Speeter, M. E.	White, D. H.
Eggers, Lawrence	Kooi, E. R.	Montgomery, H. H.	Wickland, A. E.
Eggman, Luther	Kyle, Robert	Najmon, R. A.	Wimmer, E. L.
Gainer, Gordon	Landgren, C. R.	Newby, R. E.	Yeoman, F. A.

These Phi Beta Kappas of the engineering world are the upper crust of the grade pointers, but they still can cut capers during pre-initiation probation.

It's a mighty cold day for Lionel Woolston to lead John Furman, John Baker, Paul Harwood, Paul Newhouse and Lowell Brown on the steps of Beardshear.

More probation as Tau Beta pledges march to class.

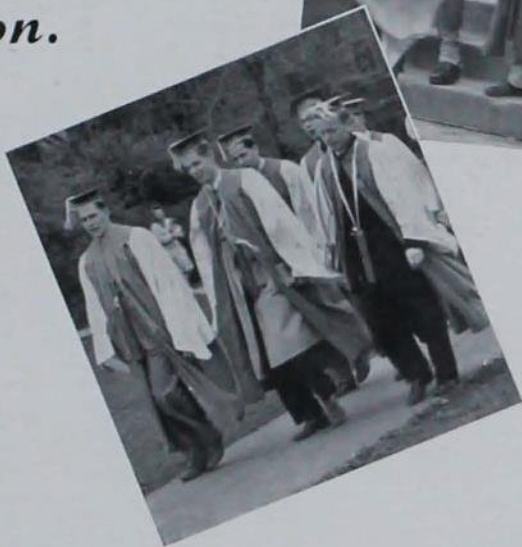

Tau Beta Pi

TOP ROW: Augustin, Dunham, Lueder, Watkins, Flick, Thomsen, Betzinger. SECOND ROW: Harwood, Metzger, Woolston, Clampitt, Ware, Landgren, Petersen. THIRD ROW: Bilharz, Thompson, Lagerstrom, Weinstein, Sexton, Blythe, Casey. FRONT ROW: Brown, Klingsporn, Jepson, Evers, Vangness, Martin.



Helping to choose Engineers' Lady candidates was the gruelling task of these Knights who branched out last spring to hold their pledging with Mortar Board.

Kissing the traditional "Blarney Stone" is Donovan Andrews as Prof. J. P. McKean makes Howard Tippee a Guard of St. Patrick during the Veishea ceremony.



Carrying the revered Stone are pledges Neil Bohner and Carlton Vangness.



Knights of St. Patrick TOP ROW: Evers, Campbell, Bliss, Clausen, Tippee. SECOND ROW: Sorenson, Armstrong, Vangness, Japson, Flick, Little. FRONT ROW: Keninger, Roberts, Klingsporn, Webster, Harwood.



Gander layouts get the attention of Lily Houseman, Mary Ellen Sullivan, Frances Madigan and Marian Loofe.



Mrs. Mary Elva Sather is guest speaker on Theta Sig job clinic.

The power behind the Green Gander's throne, these lady news hounds sponsored three job clinics for senior women.



Theta Sigma Phi TOP ROW: Sullivan, Russell, Tidemanson, Watt, Walker. FRONT ROW: Madigan, Miller, Houseman, Calhoun.



Omicron Nu

TOP ROW: Veris, Paddock, Black, Bailey, Busch, Harris, Dahlberg, Fredrickson. SECOND ROW: Snively, Galligan, Bechtel, Nikalaision, Houseman, Gugeler, Lusher, Hauck, Miss Madden, Girton, Reavy. FRONT ROW: Martin, Hansen, Shupe, O'Leary, E. Miller, Johnston, J. Miller.



Delta Phi Delta

TOP ROW: Barbre, Rice, Sparlata, Miller. FRONT ROW: Miss O'Brien, Jerstad, Johnston, March.



Waitin' for the meetin' are these four Omicron Nu women.

Paint and palette, easel and eraser are Delta Phi Delta tools. Home Ec's average raisers are included on Omicron Nu's roll book.

*Tale-spinners these,
only Chi Delta Phis
call it creative writ-
ing. Below are SAs
who sponsored Sor-
Dor Sing and the
Victory Musicale.*



Betty Severeid tickles the ivories as Anne Harris, Betty Jo Wadsley and Ruth Beresford run over a song.



Chi Delta Phi

TOP ROW: Arm, Dudgeon, Tidemanson. FRONT ROW: White, Gilchrist, Fredricksen, Houseman, Calhoun, Rice.



Sigma Alpha Iota

TOP ROW: Townley, Ramseyer, Compton, Reynolds, McKibben, Dudgeon, Homold. FRONT ROW: Severeid, Wadsley, Adams, Beresford.



Sigma Delta Chi

Prof. C. E. Rogers, Dick Roberts.



Pi Tau Sigma

TOP ROW: Augustin, Bucksbaum, Rive, Kinney, Smith. SECOND ROW: Herring, Madsen, Belshheim, Purvis, Fletcher. FRONT ROW: Hug, Dipple, Ziemer, Woolston, Grace.



Pi Tau Sigmas leave the Union after a meeting.

*Here's the ME pro-
tege in its second
year. Sigma Delta
Chi, depleted in the
fall, pledged more
journalists during
the winter quarter.*

*Maybe they can't
toss the bull, but
it's for sure these
equestriennes can
ride the horse, which
they do for many
hours each quarter.*

Striking black and white mounts
get these girls off to a good
start.

This is one of those cases where
three's not a crowd.

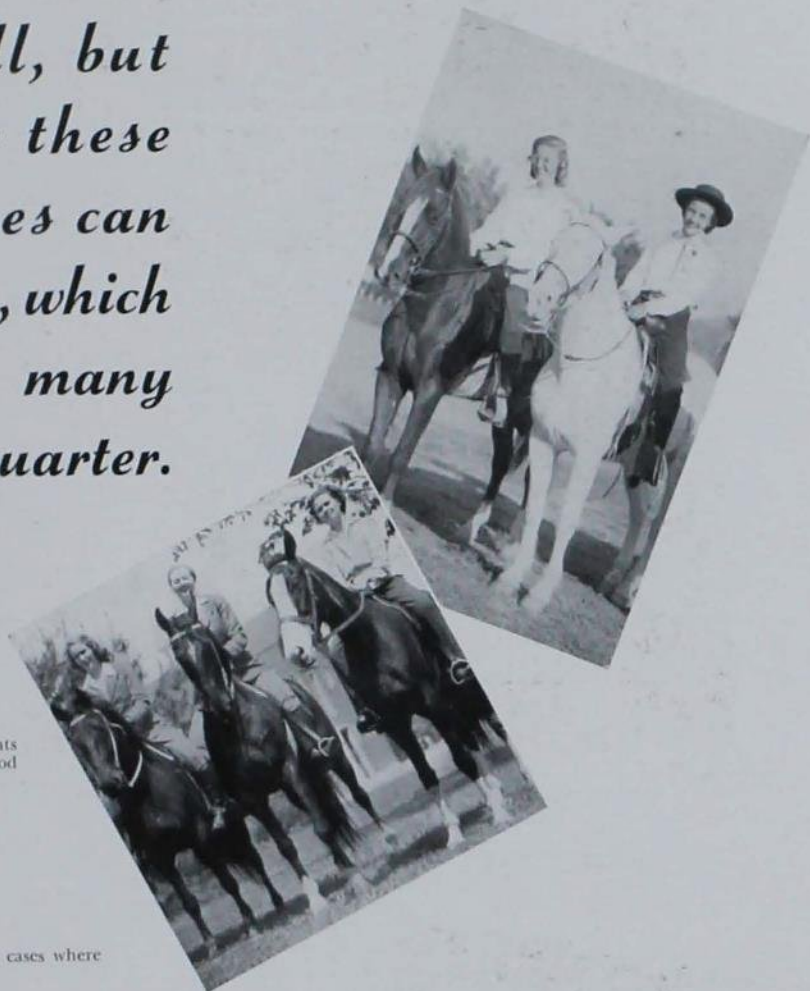

Bit and Spur

TOP ROW: Pratt, Green, Vial, Schlenig, Whitmer, Stickle, Petty, Rogers. SECOND ROW: Mitchell, Normington, West, Protzman, Mathison, MacBain, Moberg, Muschott. THIRD ROW: Wepler, Frank, Slaker, Hawn, Francis, Hardt, Clark, Hicks. FOURTH ROW: Evers, Perkins, Grant, Michels, Massonette, Ruckman, Wegner, Hilberg. FRONT ROW: Davis, Uecke, Williams, Mrs. Knox, James, Friley, McCoy, Tanner.





League of Women Voters

TOP ROW: Coleman, Pooley, Judith Clovis, Woodburn, Joan Clovis, Diggs, L. Smith, Leigan. SECOND ROW: Schucker, Moseley, Hibbs, Mann, Guard, Malloy, Benson, Frank. THIRD ROW: Wilson, Berta, Vorse, Stoufer, Twogood, McPherson, Maxson, Hertz. BOTTOM ROW: V. Smith, Oliver, Stevenson, Ewing, Swoboda, Adams, Protzman, Bacon.



Campus 4-H

TOP ROW: Mabee, Hunter, Koster, Zimmerman, Pratt, Inman, Joslin, Holland. SECOND ROW: Shupe, Wadley, Kettleson, Behan, Meyer, Doran, Lawton. THIRD ROW: Hudek, Hoppe, Hawn, Habben, Duensing, Hattery, Benson. FOURTH ROW: Samuelson, Smith, Joyce, McCormick, Rowe, McLaughlin. FRONT ROW: Bryant, Held, Martin, Crowe, Harmon, Miller.



Helen Falkenhainer checks the roll book as fellow 4-Her looks on.

ISC's own suffragettes learn how to get their man--in office. These 4-Hers held a dance for the Ex-4-Hims now sporting uniforms.

Horticulture Building was the scene of bandage rolling for these women while interest in four-fold development bound members of this club.



Bandage rolling—Health Council project.



Health Council

TOP ROW: Allgaier, Bjork, J. Adams, Lockwood, Kettleson, Alexander. SECOND ROW: Francis, Christensen, Fredericks, Hood, Garrett, Ramseyer, D. Adams. THIRD ROW: Quiner, Thomas, Davis, M. V. Smith, Hardt, C. Smith. FRONT ROW: Michels, Hudek, Hoppe, Miss Goulding, Schraub, Paulsen, McGuire.



Four-fold Founders

TOP ROW: Brown, McKibben, Stow, de Jong, Pratt, Dunagan, Clause, Barbire. SECOND ROW: Arbuckle, Hedge, Burch, McCluer, Nowers, Crossan, Miles, Cope-land, Harmon. FRONT ROW: Hart, Dudgeon, Phillips, R. Kottman, W. Kottman, Gallaher, Boyken, Randolph.



Cosmopolitan Club

TOP ROW: Diaz, Hedrick, Soverlander, Meehan, Uzqueta, Hungria, Black, R. Allen, Fraga. SECOND ROW: Boucherzaza, Biedt, Bonnyell, Bjornsson, Silva, Arosmena, Churchill, Vicencio. THIRD ROW: Lafere, Hillhouse, Mosino, Lacot, Escamilla, Eubank, Patino, Hart, DeCosta. FOURTH ROW: Donoso, Ojlobin, Andrade, Tome, Hicks, Alcazar, Xeryford, H. Porter. FIFTH ROW: E. Allen, Salmeron, Foulon, Estevez. Veps, Ahrens, Barba, Greenwell. FRONT ROW: Alcazar, Edie, Belkin, Sylvain, Mathisen, Slater, Caminong, Mrs. Porter.



Vistonian Club

STANDING: Elwood, Stevens, Scott, Rothacker.
SITTING: Uecke, Hanson, Belkin.



Going over a drawing are Mary Uecke, Irene Belkin, Prof. R. R. Rothacker and Prof. A. M. Hanson.

Foreign students enjoy varied programs in this club. Vistonians concentrate on landscape architecture problems.

Society of Agricultural Engineers

TOP ROW: Kane, Fisch, Smith, Virtue, Norton.
SECOND ROW: Giese, Nemerever, Henderson, Powell,
Davidson. FRONT ROW: Brassey, Gilbert, Snyder,
Webster, Collins.



American Society of Civil Engineers

TOP ROW: Eakin, Postel, Walker, Burns, Miller,
Bragdon, Burright, Naert. SECOND ROW: Morgan,
Kjosness, Nelson, Schrag, Halfpap, Julian, Wehrli,
Horstman, Lawrence. THIRD ROW: Paulsen, Watkins,
Williams, Veenstra, W. Smith, G. Smith, Rankin,
Braithwaite. FOURTH ROW: Canavan, Keninger,
Myers, Casper, Johannsen, Strain, Polchow, Pride,
Bryner. FIFTH ROW: Barnes, Kaltelt, Herrmann,
Richard, Best, Schondelemeyer, Gilotti, Kalajian.
FRONT ROW: Stewart, Meyer, Paustian, Weaver,
Dodds, Fellows, Caughy, Seidel, Forbes.



*Departmental clubs
for ag engineers
and civil engineers
suffered the usual
pangs of war, but
kept up their work.*



Bill Nemerever tests a tractor motor.

Picnics and smokers interspersed with educational programs interested civilian and navy mechanical engineers.

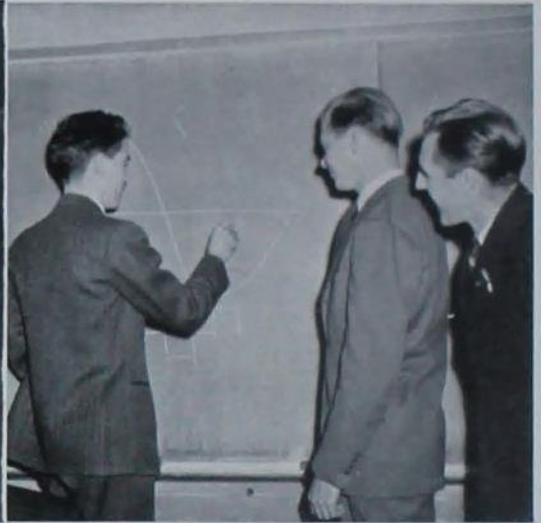

"Put on the pressure," is the advice Lionel Woolston, Don Cochran and Chuck Smith give Clark Renner and Wayne Keith. Straightening out a curve for Chuck Smith and Don Augustin is Prof. Charles T. Grace.

*American Society of
Mechanical Engineers*

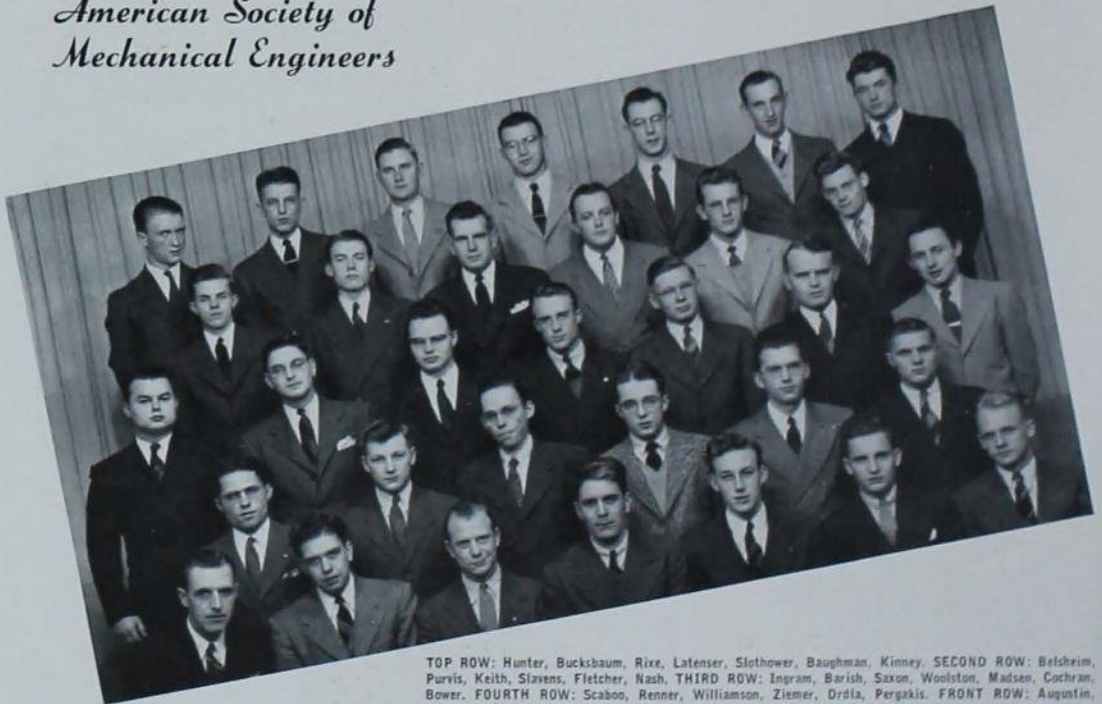

TOP ROW: Hunter, Bucksbaum, Rixe, Latenser, Slothower, Baughman, Kinney. SECOND ROW: Belsham, Purvis, Keith, Sivens, Fletcher, Nash. THIRD ROW: Ingram, Barish, Saxon, Woolston, Madsen, Cochran, Bower. FOURTH ROW: Scaboo, Renner, Williamson, Ziemer, Ordl, Pergakis. FRONT ROW: Augustin, Galloway, Smith, Grace, Dipple, Herrin, Hug.

Words like catalyst, Erlenmeyer and Kjeldahl are just play for these test-tube holders, the chemical engineers.



Might be "moonshinin'"; might not.

*American Institute
of Chemical Engineers*



"Doc" Sweeney holds a class — at attention.



TOP ROW: Lindgren, Kelso, Stack, Rorda, Hardt, Fuhrmeister, Cornell, Dandrea, Schulte, Classick.
SECOND ROW: Coates, Bemiss, Silverman, Fahlberg, Arvidson, Davis, Patrick, Lahr, Schreurs, Schauer.
THIRD ROW: Smith, Wolf, Vorseck, Butcher, Jenk, Najmon, Klingsporn, Jepson, Johnson.
FOURTH ROW: Caldwell, Boll, Walker, Scott, Doores, Steffen, Wickland, Sexton, Crouse, Knutson.
FIFTH ROW: Randall, Geary, Perdue, Croley, Goodson, Yarwood, Tollefson, Dalsbo, Lindahl.
BOTTOM ROW: Newby, Landgren, Ruth, Campbell, Sweeney, Cummings, Weber, DeBeck, White, Vangness.

No dead circuits in this crowd -- electrical engineers are currently making good because they have amps in their lamps.

It would take a diagram to help John Lagerstrom, John Martin and Mel Shepherd explain that contraption to Bill Shafer.

A little side-show for Walt Hammond and Paul Teich by Prof. Ben Willis.



*American Institute
of Electrical Engineers*

TOP ROW: Nolte, LeBron, Applegate, Olson, Copp, Harger, Jensen, Breckenfelder, Johnson, Zimmerman, Thrane. SECOND ROW: Caldwell, Yarnes, Clappitt, Elder, Shepherd, Paulsen, Plotkin, Wilts, Watson. THIRD ROW: Thomsen, Moody, Palmer, Wright, Cowen, Berg, Matejka, Worley, Martin. FOURTH ROW: Knox, Harpole, Brewer, Gollwitzer, Dull, Vondracek, Von Tersch, Smith, Dickey. FIFTH ROW: Dean, Ramsey, Jensen, Thompson, Bilharz, Grant, Rogell, Willis. FRONT ROW: Peterson, Teich, Holbrook, Cassell, Coover, Lagerstrom, Brown, Olson.

Boon to this club was the change in their national ruling that extended membership to freshmen and sophomores.

*Institute of
Aeronautical Sciences*



A quick once-over by Jack Phillips and Les Leutzinger.



Getting down to fine points are Oliver Harwood, Merle Evers, Prof. J. Coan and Ted Eales.



TOP ROW: McDade, Wakeley, Waltz, Toenjes, Gilbert, Winger, Lamberti. SECOND ROW: Monahan, Richardson, Garner, Treasure, Goebel, Phillips, Butler. THIRD ROW: Carter, Mill, Bleich, Staab, Bowden, Watters, Leutzinger. FRONT ROW: Coan, Thomsen, Evers, Eales, Newcomer, Eggers, Johnson, Harwood.



Forestry Club

TOP ROW: Crowther, Barrett, Lauterbach, Bergmann. SECOND ROW: Hamill, Arlen, Uhlis, Raum, Horton. FRONT ROW: Fuller, Burke, Hansen, Linder, Jackson.



Horticulture Club

STANDING: Haber, Pickett, Koch, Holaday, Pfunder, Richey, Nichols, Hollar, Gertsch. SITTING: Schmidt, Bianco, McCain, Bolton, Beneke, Howe, Volz.



That rather droopy-leaved affair that has the attention of Bernard Schmidt may someday draw 10 dollars on the open market as an orchid.

Strictly back to nature for these two groups whose aims are professional student interest with some fun on the side.

*Claiming every vet
a member, this club
meets Friday even-
ings to give pro-
fessional informa-
tion not prescribed
by the doctors.*

A detailed explanation for this rapt Veishea visitor, Loyal Payne operates a Cardio-
graph during the openhouse.



Junior American Veterinary Medicine Association

TOP ROW: O'Dannell, Hopkins, Kiofanda, Lloyd, Armstrong, Lovell, Wilson, Ramsey, Stock, Lowther, Jacobs, Wycoff, G. Lewis, Thompson, Schlauderarr, Bowie, Williams, Horning, Flater, Gray. SECOND ROW: Norton, Idsvogel, Koop, Collins, Eldredge, Teigland, Haight, Bradford, Hansen, J. Nelson, Barnes. THIRD ROW: Chapman, Arnold, Fickinger, Prager, Schraffel, Onken, Price, Hunter, Ormiston, Moore, Hedlund, Lawson, Bain, Dahlke, Edds, Setzefandt, Lustig, Holden, Emerson, Meerdink, Herrick. FOURTH ROW: Patrick Peterson, Philip Peterson, Verplank, Pretz, McCone, Hull, Quick, Starch, Gallentine, Maddy, McCreedy, Fruil, Hansmire, Eckstein, Atkinson, Innis, Dvorak, Mowbray, Boll, Schuknecht, Hunter, Connor, Magnall, Feuerbach. FIFTH ROW: Coffland, Ribelin, Hardin, Haugo, Bonen, Moyer, Syverson, Engelbrecht, Finch, Flanary, Philbrick, Albrecht, Dunham, Nims, Spesard, Hollen, W. Habluetzel, Widmark, Benson, Ludvigson, Neely, Scammon, Calhoun, Magnusson, Spear. SIXTH ROW: Full, Turbes, Ladwig, Bowstead, Jorgensen, McManus, Chudomeika, Sloan, N. Nelson, Olson, J. Habluetzel, Alexander, R. Lewis, Ruebel, McIntosh, Griswold, Sceli, Pierson, Allison, Hoyt, Snyder, Einerson, Phelps, Tillie. SEVENTH ROW: Cooper, Clifford, Cooney, Isakson, Puckett, Doyle, Lundvall, Kingrey, Dale, Sedlacek, Seymour, Reese, Thornton, Jones, Chapin, McMillan, Tietz, Barrington, Gouch, Strohbehn, Gibbs, Lang, Malmquist, Bick, Nuessen. FRONT ROW: Perkins, Donelli, Witt, Henning, Elvers, Goetsch, Luedtke, Riley, Reinhart, Wand, Westerfeldt, Marek, Yoder, Howe, Meekley, Mittelsted, Dunwald, Miller, Whitford, Anderson, Powers, Lafeber, Jackson.

*Lady bug detectors,
water inspectors and
synthesizers talked
about new fields to
conquer when they
were not entertain-
ing freshmen or fac-
ulty members at tea.*

How Maxine Burch, Institution Management major, got on the Science Women's page, we'll never know, but here she is taking notes, as contented as you please.

Honest-to-gosh science majors Helen Yarwood, Rosajune Robinson, Janet Clyde and Eloise Heckert (really an engineer) try some Union ice cream.



Science Women's Club

TOP ROW: S. Lemen, Oleson, Wilson, Clark, Schensig, Young, Kitley, Quinn, Luett, Tollefson, Taylor. SECOND ROW: Willis, Hendrickson, Waters, Fuhrmeister, Bennett, Smith, Lovell, Pedersen, Laufer, Laker, Barber, Johnson. THIRD ROW: Weigel, Hattery, Hoppe, Svoboda, MacBain, Wetmore, Trafton, Hutchinson, Kalmeyer, Pride, Imes. FOURTH ROW: James, Sloan, Lisherness, Sullivan, Heins, McCullough, Cash, Hammond, Leaf, Burch, Beneke, J. Lemen. FIFTH ROW: O'Brien, Slaker, Herbert, M. Shreffler, J. Shreffler, Benson, Bradish, Hatch, Williams, Anderson, Sackett, Sullivan. FRONT ROW: Protzman, Brown, Robinson, King, Clyde, Herr, Falkenhainer, Heckert, Arm, Rice, Burgess, Stewart.



This is the way we live this year

. with servicemen in the
dorms, women in fra-
ternities and men
moved to the edge of
nowhere. It wasn't
easy at first when it
turned out that there
were 23 to one bath,
but it was fun and
there are always things
like that to be straight-
ened out.



XΩ

27

Victory gardens were in style last summer—for faculty and students alike.



Managing to look crisp and collected on a hot night was Rudolph Ganz, noted pianist from Chicago.

Giving their all for the bean crop are Jane Kieckhefer and Sylvia Lehti.

Band concerts were a regular thing—here Liz Evans on the vocals.

Something new in dances was this open-air affair held between Oak and Elm.

Caught off-guard is notable Franklin P. Adams of "Information Please" fame.





Increased summer enrollment brought a recreation program into being, too.



103° in the shade didn't discourage Prof. P. L. Errington.

No wonder fellas complained of not being able to concentrate in the summer what with Marj Winn and Mary Jane Rice appearing like this.

105° didn't discourage these nature lovers, either.

Baritone John Gurney, who made a second appearance here this winter.

Occasion? All-college lawn party, remember?

*Fall social calendars
servicemen and coeds
don't forget that first
during regular class*



The DU Dogpatch Dance maintained its usual brief standards last fall.

Openhouses were another get-acquainted feature. Here Pi Phi proxy Teddy Clarke greets V-12 Don Cunningham, V-5 Darl Wills and David Peters.

A mixer. Need we say more?

Violating an age-old tradition, these four busy people actually have food on their picnic.

Smooth, serene, sedate—take your pick to describe this Tri-Delt rushing scene.

*were full of mixers since
we were still strangers, and
final week--held right
hours, come what may.*



Soprano Biduo Sayao and Prof. Tolbert MacRae.

Our team may be red hot, but our guess is that so are Ted Eales and Dotty Stiles.

Football: That game which when we go to we come away without—our eyesight and lungs.

Freshmen Bill Mahone, John Brouhard, Virginia Carter and Darlene Barnes.

Wind-up of Homecoming week-end.



Dr. James L. Clark, director of arts, preparation and installation of the American Museum of Natural History.

Virginia Tanner from over Sigma Kappa way entertains this V-12 at puzzles.

V-12's pull up for inspection.

Duo - pianists Nemenoff - Luboshutz.

People are funny.

Lack of big formal obvious last winter. Fall mals and the winter was until March 6 which is



Looking the perfect executive, Tim Calhoun edits the special edition of the *Daily Student* published on Women's Day.

Just acting actin' silly at a Varieties are juggler Faye Dunn and Liz Watt as Jane Fay watches.

Foreign correspondent Ray Brock gave attentive students the Balkan lowdown.

Mrs. Mary Sather and Dean Fisher straighten out registration problems.

Last minute touches on Religious Emphasis Week by Joyce Reeve, Gretchen Young, Dr. Jack Finegan and Dave Lush.

*dances, snow and ice were
quarter claimed the for-
just naturally mild up
almost spring, anyway.*



These are our women from the halls . . .

Speaking of taking a beating, they have been bantered from fraternity to boarding house and back--which only goes to show what some people are willing to do for an education.

Women from the hall that housed ROTC men claimed their party president.



Bitin' out boogie is Betty Hinton for kibitzer Lois Hattery.

Big independent woman on campus claimed by Alice Freeman this year was Beth Rocke, who lead the Independent Party through the startling three-party election last fall. Betsy Phillips, another Freeman resident, was a Danforth Scholar, working as a graduate on this campus. Helen Dahlberg pounded the gavel for Omicron Nu while Margaret Ralston was among the spring initiates.

Representing the beauty of Freeman Hall was Carolyn Carlson, one of the eight Bomb Beauty finalists.

Alice Freeman Hall

TOP ROW: Hattery, Churchill, Blakely, Hinton, Black, Welp, McMahon, Gronna. SECOND ROW: Hershey, Hoppe, Gildea, Goetzke, Hillhouse, Eppert, Newcom, Lorenzen. THIRD ROW: Hicks, Svenson, Mann, Mitchell, N. Johnson, Szavely, Bleam, Martin. FRONT ROW: R. Johnson, Ingels, Woods, Thompson, Stanley, Lee, Harmon.



TOP ROW: Felker, Floerchinger, Barrett, Lorenz, Lawrence, Ahrens, Meier, Coughlon. SECOND ROW: Mathison, Slater, McGoon, Giffel, Heppner, Petrich, V. Peterson. THIRD ROW: Harman, SeyFert, English, Jacklitch, Srobona, Wolmatt, Rondthaler. FOURTH ROW: Malsberry, Scholten, Best, Held, Swanson, Burgess, Beck. FRONT ROW: Burch, Madison, Dahlberg, Mrs. McDonald, Osenbrug, M. Peterson, Oiberding.

“Breakfast at eight” was the password of the tradition of holding an impressive white



Scanning the Tribune for late news are Barb Baustian, Margaret Child and Virginia Petty. Time out to refuel for foursome Pat Johnson, Jean Harlan, Charla Smuschott and Dee Lister.



Birch Hall

TOP ROW: Mattier, Secor, Hammerly, Dierwechter, Breeden, Brown, Terral, Reimers, Smith, Williams, Softley, France, Meyer, Doran, Aulmann. SECOND ROW: Petty, Oakes, Dailey, Phillips, Zimmerman, Habben, Lund, Codlin, Embree, Allen, Lovell, Leahy, Lund. THIRD ROW: Johnson, Moore, Coppock, Ruggles, Parker, McElhinney, Wilkie, Strowd, Peterson, McQuown, Storey, Miller, McCabe. FOURTH ROW: Munson, Holland, Frandsen, Ogiivie, Lindsay, Dawson, Herkelman, Franks, Rust, Baustian, Fassler. FIFTH ROW: Martha Hunting, Waters, Oiberding, Myrland, J. Benson, Herrick, Wegman, Kirsch, Hammond, Gallagher, Child. SIXTH ROW: Mary Hunting, Kirby, B. Benson, Lloyd, Van Hyning, Nelson, Henderson, Hedge, Hoak, Hawthorn, Evans, Lisher. FRONT ROW: Patterson, Brewbaker, Spurgeon, Thompson, Miss Peisen, Mrs. King, Thurman, Coulson, Wilson, Jenkins.

Birch Hall women as they retained their breakfast just preceding Christmas vacation.



"Well, you have to do something in your spare time," Pat Hedge, Reta Dailey and Dorothy Ruggles decide.

Birch Hall women answering the telephone responded with "Birch Hall, 325 Ash," or 219, or 217 or 117 this year instead of something like "This is heaven, which angel do you wish to speak to?"

Social-minded, these women held parties and firesides each quarter in their individual houses. They kept up their old traditions by holding the white breakfast before Christmas. Openhouses gave the girls a chance to display their ingenuity in interior decoration, and exchanges were a regular part of their calendar. Special speakers this year were Prof. T. A. Hippaka and Miss Jane Fay.

Leading the dormitory that claimed Bomb Beauty candidate Norma Coppock were president, Betty Coulson; vice-president, Doris Hanson; secretary, Marion Wilson and treasurer, Lois Jacobson.

TOP ROW: George, Johnson, Reed, Justice, DeForest, White, Lamb, Gaebe, A. Buman, Young, Edmonst, Daib, Prall, Koster. SECOND ROW: Hutchinson, Harlan, Bunge, McCain, Reese, Shepard, Snelling, Goodell, Adams, Laker, Hanbaum, Schluntz, Pedersen. THIRD ROW: Coleman, Schoelerman, Laufer, Bellinger, Tvedt, Laxson, Baumann, Hawn, Saienga, Kalmeyer, Aten, Haraldson. FOURTH ROW: Perkins, Wood, R. Buman, Bernhagen, Garrett, Leland, Ross, Jacobs, Gaulke, Nuss, Towers, Fairley. FIFTH ROW: Horney, Ayer, Lister, Evers, Burtch, Leach, Olson, Graver, Gaulke, Dziatlak, Shepard. FRONT ROW: Porter, Vanderhoff, Jargo, Paden, Hanson, Mrs. Furman, Mrs. Parkinson, Raymond, Baker, Stettler, Bremhorst.





Elm Hall

TOP ROW: Phelps, White, Pedersen, Beneke, Hadacek, Bunge, Lange, Freeman, Crump, Galbraith. SECOND ROW: Harbour, Christ, Martha Anderson, Marilyn Anderson, McCoy, Sledd, McBride, Wiebrecht, Van Deventer, Saube. THIRD ROW: Ellinger, Baker, Griner, Koch, Meierhoff, Engstrom, Shortenhaus, Brown, Johnson, Moorz. FOURTH ROW: E. Bryant, Tammel, McLaughlin, Funk, Thompson, Sackell, J. Bryant, Dohrman, Procopio. FRONT ROW: Stone, Moon, De Mars, Guernsey, Mrs. Schwendener, Sorenson, Brundage, Arbuckle, O'Leary.

Speaking of records, Elm Hall saw an announcement party arranged in one hour.

Keeping the home-fires burning for Elm Hall last year were Betty Fatland, president, assisted by vice-president Anita Schneider. Secretary for the women was May Belle Carter while Frances Olson was treasurer. Rae Pollock, social chairman, was one of eight Bomb Beauty finalists.

In activities, Elm claimed four members in both Omicron Nu and Psi Chi; one in Phi Upsilon Omicron. Betty Lee Fatland was a member of the Dormitory Council and of Cardinal Guild while Ardyth Arbuckle was active on WAA Board and as devotions leader. Shirley Beneke, also on WAA Board, served as intramural manager and activities chairman.

Setting a different kind of a record, Vera Funk unexpectedly received a diamond ring at 11 p.m. one Saturday. At 12 the women of Elm were entertained at a Valentine party announcing her engagement—with all the trimmings!



Solving the Sunday afternoon problem are Bob Geist and Pauline Olson.

Everything from Bomb Beauty through WAA Board was represented in Elm.



More Sunday afternoon while-awayers—Mavis White and Madeline Morrison.



Sue Sackett looks as though she just swallowed a canary as she and Ruth Hadacek, Virginia Morrow, Rosemary Brown and Helen Rudloff gather around for some strictly jive.



TOP ROW: Gustafson, Marx, Crocker, Bruens, Meierhoff, Hadden, Reinking, Greninger, Liebermann, Larson, H. Wilson. SECOND ROW: Lewis, P. Olson, Warren, Munn, Heist, Waizanson, Dyer, Leving, Nabee, Crocker. THIRD ROW: Penny, Bilstad, Morrison, Hearn, Falch, Sunderlin, Klina, Bilstad, Schallaire, White. FOURTH ROW: Fitzgerald, Cruzen, Silfer, Roberts, Clarke, Bechtel, Miller, Markley, Bowman, Henry. FRONT ROW: Jorgensen, Pickrell, F. Olson, Fattland, Mrs. Vollmer, Pollock, Schneider, C. Wilson, McCulloch.

Consolidating from nine houses during fall Mary Lyon claimed Science Women's pres

Starting out last fall with nine houses, Mary Lyon Hall claimed only four houses winter quarter. Pounding the gavel for those women was Beth Reynolds, president, while Helen Horton served as vice-president, Betty Barnett counted the money, Virginia Hansen took roll, Midge Kolfenbach managed the social functions and Mary Ellen Duensing lead religious affairs. This dormitory also was hostess of a tea dance in MacKay Auditorium in January.

Okay, you can stop staring. It's Midge Kolfenbach all right—entertaining no less a person than Si Porter.



Frank Gutman picks 'em, Phyllis Loper plays 'em and Betty Barnett just listens.

Mary Lyon Hall

TOP ROW: Wright, Hunter, Hoft, Evans, Bard, Phillips, Shawhan, Hanna, Piper, Lattimore, Bonner, Gambee, Wurtman, Lyle, White, Stapleton. SECOND ROW: Hibbs, Normington, Nye, McJilton, Courtney, Hughes, Kreidler, Wibholm, Mellott, Vallenlyne, Keen, Reese, D. Carlson, Johnson, Herder. THIRD ROW: Blythe, Frederick, Lemen, Moses, Kersten, Mooers, Earhart, Donohue, Peterson, Grosser, Hass, Cook, Rader, Buttloph, Stutzman. FOURTH ROW: Jacobs, McLaughlin, Huglin, Ward, Brickler, Rippey, Renaud, Roesky, Hughes, Franklin, Hyde, Trocinsky. FIFTH ROW: Weppler, Tremmel, Krogh, Masonette, Tokheim, McCoy, Clark, Hoppe, Nimmergood, Campbell, Shogren, Lee, Garton, Mauritsen. FRONT ROW: Dynes, Allison, Baker, Loper, Long, Kolfenbach, Mrs. Nichol, Horton, Barnett, Warman, Jacobsen, L. Carlson, Runquist, Farran.



*quarter to four houses in winter quarter,
ident and Dormitory Formal chairman.*



Millie Peterson, M. J. Phipps and Jane Stanberry entertain Bob Johnson and Turk Hiester who just dropped back for a look at their chapter house.

Mary Lyon hall, divided as other dormitories, provided each group with its own headquarters and housemother. Student advisors gave what help they could under the unusual circumstances.

Not only social chairman of the dormitory, Midge Kolfenbach was one of the Bomb Beauty finalists and served as chairman of the combined dormitory Valentine dance at the Union. Helen Faulkenhainer was president of Science Women's Club. In campus honoraries were Mary Williams, Phi Upsilon Omicron, and Beth Reynolds, Sigma Alpha Iota. Mildred Krogh and Jean Renaud were invited to the Omicron Nu tea honoring sophomores with high scholastic ratings.

As in all other dormitories, war stamps were sold weekly, giving the women an opportunity to do their part.



TOP ROW: Flickinger, Nanninga, Curtis, Willson, Nelson, Peterson, Merritt, Rasul, Poland, Falkenhainer, Hunt, Kirchner, Fleming, Elliott, Boo. SECOND ROW: Williams, Doolittle, Henderson, Larsen, Treganza, Lamborn, Rust, Costello, Oblinger, Dues, Pratt, Kimbel, Green. THIRD ROW: Little, Mitchell, Agne, Arizona, Fuhrman, Goodwin, Raisty, Mercer, May, Egly, Parle, Randa, Hessischwardt, Helming. FOURTH ROW: Bickel, Lotspeich, Smith, Phipps, Lukes, Voltz, Stanberry, Hall, French, Gies, Marshall, Hatch, Haker. FIFTH ROW: Bryant, Lowe, Wemer, Peterson, Smith, Knutson, Cropper, Graf, Lumpkin, Ruckman, Dove, Schucker, Wood, Rainaldi. FRONT ROW: Hornbuckle, Lord, Leathers, Handbury, Kelsey, Reynolds, Mrs. Leitch, Hansen, Hauck, Frederick, Newcomer, Giese.

The distinct ring in the ears of Oak Hall illon or to the ship's bell, but rather to

No exception to the emmigration, Oak Hall women moved from their spacious hall to five houses in the fall quarter, two of which were boarding houses. At Christmas, however, they were able to assemble in three residences.

Doing their part to keep Dan Cupid occupied, these women helped with three weddings during the year. Not wanting the rest of their social calendar to lose face, they planned that each residence in turn would entertain the other Oak Hall houses. These parties were in addition, of course, to the regular openhouses and exchanges.

Presiding over the dormitory that claimed Canteen chairman Margaret McKeegan were Alene Norton, president; Jane Lindberg, vice-president; Bernice Shaldecker, secretary; Jean Olson, treasurer and Bette Jean Otto, social chairman.



Mail from home for Emmy Lou Hirschy as Lois Lawton and Bette Otto help bring it in.

TOP ROW: Madden, Hedlund, Clark, Goodson, Joslin, Voigtlander, Tolsdorf, Brunner. SECOND ROW: Koch, Rolfs, Knotts, Peterson, Ingle, Luther, Blohm, Phelps. THIRD ROW: Anderson, Winn, O'Connor, Held, Kriz, Wegner, Whiting, Lawton. FOURTH ROW: Petty, Vonderhaar, De Bartolo, Hegg, Ueltz, Stahl, Hall. FIFTH ROW: McQuown, Pence, Bloomfield, Clayton, Batcher, Hollingsworth, Shields. FRONT ROW: Lumberg, Christensen, Kopp, Mills, Sullivan, Kruse, Farmer.



women this year was not due to the car-
the thrice-repeated peal of wedding bells.



A tasty snack for Mary Lou Zeigler, Evelyn Bradley, Phyllis Wegner and Janet Hill. Just looking are Eileen Cooper, Mary Ellen Stahl, Mary Lee Pence and Janet Christensen.



Oak Hall

TOP ROW: Nicoll, Stille, Blattner, Scarborough, Aulerich, Christensen, Thornton, Grundahl, Fredrickson. SECOND ROW: Noble, Mohn, B. Olson, McMahon, Whetstone, Kirby, McClellan, Pearson, D. Stewart. THIRD ROW: Shupe, McCluer, Sullivan, Snodgrass, Ambrose, Edmundson, Williams, Hirschy, Cole. FOURTH ROW: Bolen, Springer, Bradley, Hamilton, Kruse, Marsh, Hunter, Noel, Miller. FIFTH ROW: Pence, Taylor, Cocking, Hill, Potter, Oehlerking, Poulsen, B. Stewart, Carlin. FRONT ROW: De Bartolo, Erredge, Gifford, Lindberg, Schalöcker, Mrs. Sadler, Mrs. King, Norton, J. Olson, Otto, Keenan.



Roberts Hall

TOP ROW: Hall, Holland, Phyllis Tjaden, Priscilla Tjaden, Larson, Sander, Meints, Golden, Barth, Ewoldt, B. Richards, Wetmore, Tibbetts, Smith. SECOND ROW: Lane, Lewis, Schaublin, De Wall, Warren, Hendrickson, Anders, O'Connor, Prall, Biese, McKean, Laursen, Light. THIRD ROW: Blake, Trafton, McCormick, Solfrank, Stockdale, Smoak, Lindsay, Fricke, Fenneman, May, Russell, Young, West. FOURTH ROW: A. Johnson, Lemen, Jewell, Burch, Stevesson, Bradshaw, Hallback, McCord, Herron, Grant, J. Johnson, Coon. FIFTH ROW: MacBain, Burton, Williams, Albert, Schipull, Woodrow, Herzberg, McBroom, Sullivan, Schaefer, Myatt. FRONT ROW: Kindred, Delmann, Slick, Wallace, Mrs. Rottke, Mrs. Young, Stewart, Karlson, T. Richards, Such, Berger.

Invited to give some 'Dos' and 'Don'ts' to the women was Mrs. Paulus Lange.

Activity women supreme came and went from Roberts Hall this year. President of her dormitory as well as Dormitory Council was Janet Stewart who was also initiated into Phi Upsilon and chosen as the most popular junior girl, to reign as Junior Prom Girl.

Helen Karlsan, vice-president; Tenny Richards, social chairman; and Celia McCool, secretary-treasurer were the other officers of the dormitory that recorded 100% membership in divisional clubs, YWCA and Campus Canteen service.

Another activity girls proudly hailed by Roberts Hall was senior Frances Madigan, editor of the Green Gander. Going to the other extreme, several Roberts Hall women participated on the Religious Emphasis Week committee.



A happy pair—Jan Stewart and Tenny Richards.

*So proudly hailed by Roberts this year
were Junior Prom Girl and Gander editor.*



That's a sly look Eloise Burton
is tossing her roommate.

Really at it are Janice Hagie and
Sanna McGilvray.



TOP ROW: Dreesman, Allen, Hardy, Rohwer, Huber, Mills, E. Anderson, Fries, Schmidt, Millard, Auwaerter, Hess, Clark, Lieske. SECOND ROW: Esbeck, McGilvray, Dale, Martin, Battey, Christensen, Hoopengardner, Schlenis, Springborn, Lang, Brightwell, Sawyer, Johnston. THIRD ROW: Visser, V. Carlson, Lee, Corbel, Day, Kellogg, Hook, McAuslan, Stodgell, Reisser, Taylor, Liverca, Abbe, Stribe. FOURTH ROW: S. Birdsall, Stewart, B. Wilson, Longsdorf, Mahany, Young, Glover, Grask, Harris, Sorg, Giles, Ziemann, Morf. FIFTH ROW: J. Carlson, E. Williams, D. Birdsall, Entz, Long, E. Wilson, Fox, J. Williams, Smith, C. Carlson, Dayton, B. Anderson, Heyer. FRONT ROW: Snyder, Decker, Kettleson, Madigan, Skinner, Wellmerling, McKechnie, Mrs. McKez, McCool, Behan, Barrett, Gramlich, Merriam.

Dormitory life in one of the spacious halls freshmen women who were installed in three



Portia Jackson places a platter. It's easy to tell where the good cards are here as Lorraine Guernsey kibitzes on Margaret Mitterling, Betty Burns, Marj Costello and Dot Isaacson.



Welch Hall

TOP ROW: Canfield, Noyes, Rima, Monfore, Nichols, Randolph, Frew, Dumagan, Brewer, Hawkins, Taylor, Freeman.
SECOND ROW: Barglof, Michels, Lyon, Smith, Page, Myers, Perkins, J. Leithardt, Erickson, M. Leithardt, Sarchet.
THIRD ROW: Anderson, Doggett, Quiner, Elkins, Engelbert, Webb, Krikac, Peck, Sloan, Knudson. FOURTH ROW:
Hansen, Fortner, Fenske, Bass, Gould, Anderson, Tuttle, Parkison, Brindle, Hudek. FRONT ROW: Hilberg, Jenks,
Adams, Mrs. Hoxie, Koster, Mrs. Majors, Frahm, Mrs. Anthony, Gallaher, Row.

of dormitory court is unknown to these vacated fraternity houses in the fall.



Mary Fortner engages in one of the more popular pastimes as Eleanor Koster drops in after hours.

Three fraternity houses, Sigma Phi Epsilon, Sigma Nu, and Acacia furnished the portals for incoming freshmen assigned to Welch Hall this fall. A fourth, Alpha Gamma Rho, was added to the group winter quarter.

Aiding the freshmen in their new situation were president, Jane Frahm; vice-president, Melena Adams; secretary, Ellen Rowe; treasurer, Betty Jenks; social chairman, Ione Hilberg; and advisor-chief, June Hudek. These women were assisted by an advisor staff of upperclassmen who spent much of their time helping the new women become oriented to campus life.

Devotional programs were a stimulating weekly part of this dormitory's program. Not to be overlooked were the abundance of exchanges and openhouses staged by the women.

TOP ROW: Manthey, Merrill, Flack, Jordan, Bailey, Potter, Derryberry, Porth, Quinn, Bull. SECOND ROW: Weems, Shafer, MacLean, Fernow, Schoof, Young, Kolze, Stromquist, Nixon, Guthrie. THIRD ROW: Dugan, Heilig, Jackson, Salmon, Illsley, Mellott, Easterbrook, Byers, Johnson, Vohs. FOURTH ROW: Roth, Magill, Heins, Bates, Otto, Dickson, May, Lisherness, Harter, Clark. FIFTH ROW: Grimes, Cash, Pickford, Thomas, Imes, Nordaker, Crombie, Leisure, Dreier, Sebo. FRONT ROW: Krink, Barber, Markey, Anderson, Mott, Westphal, Cromar, Saunders, Laux, Sarchel.



Women from 15 states make up this dormitory that moved out for navy flyers.

Presidencies were in style in Barton Hall this year. Dorothy King pounded the gavel of the Science Women's Club while Betty Jo Wadsley presided over the Iowa State Symphony Orchestra. Dorothy Arm was a member of Cardinal Guild, Student Union Board and Chi Delta Phi as well as being active in her science divisional clubs. Fanniell Campbell was treasurer of the Women's "I" Fraternity.

Managing to conceal one small armchair are Bob Decker, Eleanor Ankeney, Lucille Genrich, Kevin Crowley and Ray Anderson.



Archie Paterson sends a little solid jive for Barton Hall women and dates.

Barton Hall

TOP ROW: L. Grotenhouse, Kefgen, Staskus, J. Smith, Turner, Kaack, D. King, Lees, Baxter, B. Johnson, Berg, Humble, Frink, Ewing, Cunningham. SECOND ROW: Albers, E. Grotenhouse, Lydon, Lewis, Patrick, Schroeder, V. King, Trainum, Ryall, Gugeler, Westerfield, Tuttle, Koch, Littlefield, Campbell. THIRD ROW: Conner, J. Kennedy, Damhoff, Moehling, Rickert, Thompson, Kittley, Chindlund, Ward, Saha, Breaw, M. Johnson, Kibbie, Browne, Arm. FOURTH ROW: McCauslin, Stout, Amadon, Joyce, McClure, Meyer, Ortgies, Garmoe, Luther, Vatcher, Sowder, B. Smith, Ankeney. FIFTH ROW: B. Kennedy, Adams, Coffin, Dunn, Wagner, Shawler, Wiernsberger, Taylor, Twichell, Klousis, Fitzpatrick, Sleglitz, Jack, Tharp. FRONT ROW: Rogers, Clark, Faulkner, Hayes, Mrs. McKay, Mrs. Gordon, Mrs. Penquite, Voris, Wadsley, Schneider, Sneckenberger.



These are our Greek women . . .

Once they had to be able to tell fraternity pins from a distance of 50 feet, but now they can spot the mailman two blocks away and around the corner.

Setting out to back divisional clubs in a big way, this sorority emerged with total membership in those organizations.



2125 Greeley

With life-size portraits of angels, and blue and white streamers, Alpha Delta girls created a mystical atmosphere for their winter formal, January 8. Recorded music was used

for the dance which along with the formal held in spring quarter served as the high-light of the busy social season.

With one-hundred percent membership in Home Ec Club, Science Women's Club and YWCA, ADPis were at hand to have a "say-so" in college affairs. Eleanor Tinsley helped with her divisional dance, the Home Ec Ball, while scientific Mary Shreffler participated in the activities of Science Council, Science Women's Club and YWCA. Peppy Dorothy Stiles was known all over the campus for her cheerleading at athletic contests. She was also vice-president of the Twisters, women's pep organization.



Alpha Delta Pi

TOP ROW: Maver, Cline, Roberg, Pratt, Reese, Tinsley, Vial. SECOND ROW: Shellito, M. Flanagan, B. Flanagan, Oliver, Leigan, Baker, Slaker. THIRD ROW: Clayton, Grubb, Stevenson, Sloan, Herbert, Shreffler, Robb. FOURTH ROW: Carson, Male, Kratt, R. Flanagan, Frank, Hertz, McLean. FRONT ROW: Ellison, Larsen, Stiles, Mrs. Hansen, Watson, Eck.



Playing a leading role in the Iowa State Players' fall production "Personal Appearance" was Alpha Delta Pi Elaine Frank. Historian for that dramatic organization is Eleanor Tinsley and associate members

working for the points to become full-fledged actives are Shirley Clayton and Mildred Leigan.

ADPis are proud of their president, Lucille Watson, who is president of the Women's Panhellenic Council and a member of Psi Chi. She also helps to guide the Newman Club, Catholic young people's group, by serving on the board of governors and as province treasurer for the organization. Another of the sisters, Jenny Carson, played in the Symphony Orchestra. Mrs. R. C. Hansen, formerly Delta Tau Delta residence director, was the "mother away from home" for the ADPis this year, graciously presiding over dinners, spreads, teas and informal parties held in the chapter house.

Just a tack here and a tack there—all on non-essential materials, too.



Okay, okay, we'll get the fire going. Marilyn Hertz and Mary Shreffler push with the pokers.



*Right in step with
open for the 1943
the fraternity idea*



2118 Sunset

Getting out of town are Mary Jo Franey, Wiletta Townley and Mary Ann Booth.

Lovely flowers, aren't they? The girls, for those of you who don't get around, are Wiletta Townley, Laurene Johnson and Marilyn Williams.

"We had a riot of fun," laughed the Alpha Gams about the times they had this summer when they alone of the sororities kept their house open, doing everything from cooking to mowing the yard (with the capable help of the Sigma Nus).

Under the hand of Helen Woodburn, campaign manager, Alpha Gams sold 1401 Christmas issues of the *Green Gander* to

capture an option on the war bond prize for highest pre-sales of the magazine.

The smooth tunes of Carl Bean and his orchestra set the pace for members and dates at their fall formal in the South Ballroom of the Union. Central decoration was a model of the chapter house set in a snow scene against blue cellophane, silver stars and falling snow.

the emergency, Alpha Gams kept their house session and introduced to sorority circle of functioning summer as well as winter.



Full of pep and vitality characteristic of the Twisters, Ann Dandridge wielded the gavel for that group. Wiletta Townley's musical talent as a violinist gained for her

the pin of Sigma Alpha Iota, while Jane Rice was chosen for membership into Chi Delta Phi. Marilyn Williams was a member of Dance Club and Virginia Smith acted as sales manager of the *Bomb*. Both girls were members of the Bomb Publication Board. Campaign manager of the representative party during the political struggle this year was Sally Rowlands. Mary Jo Franey was a member of Psi Chi and Shirley Girton held memberships in Omicron Nu and Phi Kappa Phi. The chapter sent Marilyn Williams and Jema Avakian as delegates to the Alpha Gamma Delta summer camp for underprivileged children.



*Alpha Gamma
Delta*

TOP ROW: Stewart, Perrine, King, St. Clair, Stelling, Woodburn, Neuberger, Clause, Terral. SECOND ROW: Ackerly, Anderson, Moberg, Schild, Rogers, Renner, M. Girton, Smith. THIRD ROW: Lloyd, Gaessler, Booth, Snyder, Wensing, Dandridge, Baker, Graf, Wilson. FRONT ROW: Rice, Miller, Williams, Mrs. Fosmark, Franey, Townley, Gustafson, S. Girton.

In the lead, Chi Omega pledges were the first to entertain at annual pledge teas which highlight winter quarter.



227 Gray

Twenty-seven new pledges put Chi Omega in the lead of the whirlwind rushing season of fall, 1943. Their outstanding fall party was a tea dance done smartly in black and silver by Florence Stallman, chairman.

Guests were invited to the chapter house and dancing was to records.

Gray-eyed Jane Alexander from over Chi O way was chosen one of the finalists in the Bomb Beauty election by the students.

Claiming their share of the presidencies, Chi Os boasted Shirley Schraub, president of Health Council, Representative Party and Foods and Nutrition Club; Annabelle Hershey, president of Applied Art Club; Margaret Honnold, Education Club and Bessie Hansen, Child Development Club. Annabelle Hershey also acted as chairman of the War-Fair, 1943 version of Veishea while Margaret Hauck was open-house chairman.



Chi Omega

TOP ROW: Rath, Alexander, Allgaier, Bjork, Baker, Stallman, Beckmann, Marquis. SECOND ROW: Honnold, Petersen, Dallas, Schraub, Henkle, Paul, Francis. THIRD ROW: Sgarista, Breckenridge, Ringo, Jones, Baumgarther, Schlueter, Cameron. FOURTH ROW: Brandt, Larson, Stewart, Willis, Myers, Nider, Sybilrud. FRONT ROW: Logan, Hershey, Collins, Mrs. Dunham, Hardt, Hauck, Madsen.



All this and four aces, too, for Jane Alexander, Alice Brandt, Barbara Dallas and Florence Stallman. Popular person, the maleman.

Appointed to the Engineer, Lois Stewart was second woman managing editor.



Also serving on the committee for the War-Fair were Shirley Schraub, head of war stamp sales, and Barbara Sgarlata, art publicity chairman. Phyllis Klusmann stood high in the journalistic field with the position of business manager of the *Homemaker*. Harriet Breckenridge was treasurer.

On the editorial board of *Sketch* maga-

zine were associate editor Jeanne Myers and art editor Barb Sgarlata. Added to the roles of campus honoraries were Margaret Hauck, Phi Kappa Phi; Bessie Hansen, Omicron Nu; Shirley Schraub, Bessie Hansen, Barb Sgarlata and Jean Ringoen, Phi U; Bessie Hansen, Psi Chi; Barb Sgarlata, Chi Delta Phi and Margaret Honnold, Sigma Alpha Iota. Officers for the sorority were Jean Ringoen, president; Margaret Honnold, vice-president; Harriet Breckenridge, secretary and Irene Paulu, treasurer.

Second woman to hold the position, Lois Stewart was made managing editor of the *Engineer*. Other activity gals were Marion Willis, YWCA vice-president, Florence Madsen, Child D. Club secretary, Alice Brandt, Student Poll co-chairman and Mary Logan, Naiads vice-president.

*Turning their chap
formal, this sorority
YWCA, Science*



Gay today are Betty Bailey, Nelva Jean Nowers and Cory de Jong.



302 Ash



Strictly knittin' are Helen Whitmer, Letha Ronneberg and Jane Crossan.

Evergreen garlands, frosted windows, sparkling icicles and mistletoe backgrounded the "Holiday Inn" staged by the Tri-Delts for their winter formal held in the chapter house. Dessert was served by candlelight.

Playing the dual role of president of her sorority and Mortar Board for the past year was Tri-Delt Jean Guy, also a member of Phi U. Busy Barbara Miles was Home Ec

Club representative to Cardinal Guild and answered roll in Phi U. Mortar Board Pat Barbre served on the Union Board and was initiated into Delta Phi Delta. Musically inclined were Sigma Alpha Iota members Lois Dougan, Rita Compton and Vicky McKibben. Vicky, chosen outstanding junior Home Ec student, received a Danforth scholarship as did Home Ec sophomore Nelva Jean Nowers.

ter house into a "Holiday Inn" for their claimed the presidents of Mortar Board, Council and chairman of the Hostess Corps.



leading role in the fall production, "Personal Appearance." Publications work claimed the time of Margaret Ralston, managing editor of the *Daily Student*, Grace Brown, associate editor of the *Homemaker*, and Victoria McKibben who did editorial work on the *Bomb* and *Homemaker* as well as attending meetings of Chi Delta Phi, Phi U and Student Publication Board. Also a Phi U, Cornelia de Jong was elected YWCA president and served on Home Ec Council. Beverly West was chairman of Joint Social Council and in charge of the Hostess Corps, newly organized last winter. Janet Clyde wielded the gavel for the Science Council.

Taking time out winter quarter, scholarship winner Ellen Seidell attended the Merrill-Palmer school in Detroit, Michigan, while actress Lila Mae Hummel played the



*Delta Delta
Delta*

TOP ROW: Sieg, McKibben, Clyde, Seidell, Bailey, Buffington, Hummel, Williams. SECOND ROW: Youngblatz, Beaty, Gregg, Whitmer, O'Neil, Brown, Barbre, Aldrich. THIRD ROW: Reeve, Anderson, Powers, Dougan, M. James, Nowers, Fuller. FOURTH ROW: Lamoureux, Cannon, Protzman, E. James, Waterman, Ronneberg, Raeder. FRONT ROW: Jennings, Crossan, Mrs. Wilmarth, Guy, de Jong, Nelson, Miles.

Striking out on some new social tangents, Delta Zetas held a date theater party and Sunday suppers for campus servicemen.



2138 Sunset

Something new in the way of sorority social life was dreamed up by the Delta Zetas when they held their date theater party. Following the cinema the girls and their es-

corts adjourned to the chapter house, turned into a winter lodge, for a fireside. Expanding on the formal system of open houses held by all sororities in the fall, the Delta Zetas entertained servicemen once a month on Sunday evening for supper and an evening at bridge or games. The DZs also entertained all other sororities at a bridge party in January. Hearts and lace presided over the traditional Valentine tea dance held on the Saturday preceding the celebrated day.

Delta Zeta entered an ensemble in the annual Sor-Dor Sing in the spring. Several musicians in the house—Coral Hansen Jacqueline Ramseyer and Betty Severeid have been recognized with membership in Sigma Alpha Iota.



Delta Zeta

TOP ROW: Klein, Hoppe, Ousdahl, Barrett, Kimberley, Day, Luett, Slickles, Southworth, Conklin. SECOND ROW: Feik, Gilchrist, Fuhrmeister, Hird, Hayward, Garrett, Homuth, Gorin, Hood, Carver. THIRD ROW: Posakony, Valmore, Tidrick, Severeid, Kiesel, Sargent, Page, Bennett, Lemmen. FOURTH ROW: Steinberg, Runquist, Jeffers, Ramseyer, Heinrich, Langren, McAuslan, Hansen, James. FRONT ROW: McCracken, Leafstone, Landgraf, McGuire, Mrs. Weber, Jerstad, Burns, Volk, Hauswirth.



Boasting four members of Home Ec Council, Delta Zeta claimed Kathleen Posakony, secretary, Patricia Gilchrist, treasurer, Barbara Burns, and Elaine McCracken. Pat Gilchrist's other activities included the jobs

of circulation manager for the *Homemaker*, assistant business manager of *Sketch* and membership in Chi Delta Phi. Holding places of leadership in college defense activities were war council members Barbara Hird, poster chairman, Virginia Leafstone, secretary, and Undine Southworth, chairman of Conservation and Reclamation Committee, Mary Jerstad, chairman of the Applied Art Veishea open-house last year is now president of Delta Phi Delta. Handling money for student organizations are Marian Hoppe, treasurer of Health Council, Janet Lemen, assistant treasurer of the *Bomb*, and Suzanne Hayward, WAA treasurer. Strutting down the football field with the marching band during fall maneuvers was Mary Lou Louett.

What more could you ask than these four lovely smiles on Charlene Smith, Barbara Stickles, Eleanor Heinrich and Dorothy Carver?



Just looking, thanks, says Peg Hegg as Betty Landgraf, Marilyn Ousdahl, Eunice Homuth and Catherine Michels roll up the rug.



Homecoming weekend was a clean sweep for they claimed the queen, the trophy for pajama relay team and appeared with their



318 Pearson

Dazzling red, blue and silver fashioned into the setting for a French night club furnished the background for the fall Gamma Phi Beta formal, held at the chapter house.

Two times a queen, Gamma Phi Liz Ann Butler reigned over Homecoming weekend in the fall and over the Prep-Soph Ball which was headed by co-chairman Denny Bruns. Homecoming events brought the Gamma Phis a trophy won for them by a team of men who participated in the annual pajama race. Mortar Board claimed Mary Jane Drake, president of Home Ec Club and Marabeth Paddock, editor of the *Home-maker*. Other BWOs included president of WAA, Jeane Gross, who was also co-chairman of the Junior Prom, and Eleanor Connolly, Naiad Club president. Norma Bauer received the Phi Kappa Phi award for the highest grades in her sophomore class.



*Gamma Phi
Beta*

TOP ROW: Cassidy, Booth, Hein, B. Matson, Slow, Paddock, Haltenhoff, Drake. SECOND ROW: Pat Anderson, Wilson, M. Connolly, Mewhirter, Burkhart, Dale, Bossen, Gross. THIRD ROW: Burgl, Dudgeon, McHenry, Bruns, Butler, Carter, Phelps, Hayes, Reckert. FOURTH ROW: Smedal, Tackaberry, Norman, Miller, Williams, Critchfield, Jensen, Seabury, O'Brien. FIFTH ROW: Agor, Garrison, Wiegman, Snyder, McDonald, Hughes, Kjorvestad, Scott, Phyllis Anderson. FRONT ROW: Little, Oleson, Bauer, E. Connolly, Mrs. Sigmond, Wagner, S. Matson, Whelan.

the Gamma Phis when sponsoring the winning version of "Little Nell."

Heading publication of the 1944 *Bomb* were editor Eileen Dudgeon and associate editor Margaret Mewhirter. Margaret was also secretary of the Iowa State Players, a member of Home Ec Council and Phi U. Eileen, a member of Sigma Alpha Iota, Chi

Delta Phi, and Writers' Round Table, and Gamma Phi prexy Betsy Little were Junior Prom Girl candidates and members of Phi U. Betsy was Women's Panhellenic representative to the Cardinal Guild. Patricia Stow, winner of a Danforth fellowship, carried out the ideals of leadership taught her at Camp Miniwanca as a member of Home Ec Council and sophomore advisor to the Freshman Home Ec Club. On the editorial staff of the campus humor magazine were Norma Dale and Elizabeth Bossen while Annette Smedal was index editor of the *Bomb*. Working in college politics was the secretary of the Third Political Party, Mary Burgi.

Now we know what happens to those letters for "her eyes alone."

Bobbie Matson beating out boogie like Basic as Margaret Mewhirter, Pat Anderson and Mary Jane Drake watch.



*The KDs had to
the trophies that
week to spur them*



2102 Sunset

Fifteen minutes isn't so long when you have Corrine Smith and Maxine Mallory for dates, Jim Pyle and Roger Branstetter decide.

These five lovelies are Jean Moore, Ellen Mitchell, Carolyn Guard, Mary Jane Rice and Dot Watt.

Activity girls galore came and went from the KD house this year. Mortar board Verdene Boyken was business manager of the *Bomb* while Mary Jane Rice was president of the Iowa Home Economics Student Clubs. Dorothy Watt, society editor of the *Student*, was a member of Theta Sigma Phi, and Corrine Smith was business manager of the *Student* as well as a member of the Union Board. Roll call in Phi U included KDs

Verdene Boyken, Corrine Smith, Mary Jane Rice and Elizabeth Watt. On Home Ec Council were Elizabeth Watt and Mary Jane Rice. Mary Triller and Bobby Jo Kees worked in the Theater Workshop while Ellen Mitchell and Nancy Jaeger were members of the *Bomb* and Student Publication Boards respectively. Marjorie Jayne was circulation manager of the *Green Gander* while Maxine Mallory was majorette in the band.

enlarge their trophy case to accommodate arrived from the national office during rush to pin the green and white on 26 neophytes.



Adding to the furor of rush week for the Kappa Deltas this fall was the arrival of trophies from the national office for making the

greatest improvement and for contributing the most to the national chapter house fund. Still another addition was the award presented by Eta Province for the greatest cultural improvement.

Rush week was climaxed by the pledging of 26 peppy neophytes, and then began the round of fall parties which included a series of after-game openhouses held in the newly decorated Mexican recreation room. A swift change of scenes took place one week when the smooth scenerios for the "Snow Ball" fall formal were replaced by rustic settings for the pledge barn dance December 4.



Kappa Delta

TOP ROW: Rice, A. Williams, Jayne, Jansen, Hvidston, Bacon, E. Watt, Jaeger, G. Keister, Johnson, Schuermeyer. SECOND ROW: Mallory, Tietz, Finkbine, E. Todd, Hardy, Heckert, Maher, Richmond, Kees, Matson, Moseley. THIRD ROW: Smith, Goepfert, Mitchell, Adams, M. Williams, Guard, Read, Paulson, Twogood, G. R. Keister, Howell. FOURTH ROW: Vorse, Moore, Stoufer, Earhart, Ewing, D. Todd, Willrett, Drown, Reeves, McPherson. FRONT ROW: Yarwood, Gibson, Triller, D. Watt, Mrs. Mulcahy, Ashby, Cunningham, Boyken, Berta, March.

The Pi Phis really had to get up before the campus and sell Green Ganders to ser in order to win the traveling trophy three



208 Ash

Salesmen "par excellence" the Pi Phis brought home for the third time in succession the *Green Gander* award for top sales.

Speaking of journalism, the Pi Phis also claim *Homemaker* editor Betty Monroe and associate editor Joyce Curley.

First date on the fall social calendar for the Pi Phis was an informal blue jeans and plaid shirt Halloween party given by the pledge class for actives and their dates. During fall quarter the sisters played hostesses to other sororities at a series of informal chocolate hours.

Glamour point of the year was the swish Starlight Symphony held in January. A royal blue backdrop glittered with silver stars sparkling in candlelight to set the scene for a smooth formal held in the chapter house.



Pi Beta Phi

TOP ROW: Zimmerman, Joan Clovis, Emrick, Lindstrom, Fryer, Lush, Daley, Keenan, Judith Clovis, Friley, SECOND ROW: Miller, Taff, Rowe, Galligan, Nichols, E. Evans, Cooper, Curley, Yoder, Mann, THIRD ROW: McGuckin, Stuart, Smith, Marshall, Cramer, Reichstein, Johnston, Calhoun, Schoppe, FOURTH ROW: Carrick, Spooner, Fredericks, Wheeler, Bressman, Pooley, Swoboda, Barry, Tucker, FIFTH ROW: Maxson, Kerekes, Lucas, Fletcher, Hammerschmidt, Morse, Kurtz, Hornaday, Kerrigan, FRONT ROW: L. Evans, Wallace, Young, Mrs. Graham, Clarke, Caslavka, Robertson, Diggs.

*breakfast to get onto
vicemen in chow line
times in succession.*



Counting its share of women in activities Pi Beta Phi claimed Julie Johnston as a member of Delta Phi Delta, Phi Kappa Phi and Omicron Nu. Grace Miller and Betty Iverson Monroe were also members of Delta Phi Delta. Activity-minded Pat Galligan wielded the gavel for Phi U and Women's "I" Fraternity and was secretary for Cardinal Guild. Pat, Charlotte Stuart and Joyce Curley were chosen for Phi U.

Trymby Calhoun took literary honors in Chi Delta Phi and Theta Sigma Phi and was on Cardinal Guild. Trymby and Pat Galligan were tapped for Mortar Board in the spring.

Nicky Lindstrom was senior editor for the *Bomb* while Janet Yoder was elected to the Union Board.



Not even a glass of water for Shirl Nichols, Jean Evans, Norma Young, Barb Cooper and Doris Hibbs.



Solid comfort by Rosemary Tucker, Ann Kerrigan, Liz Evans and Mary Jean Cramer.

Pair-a-Dice Inn Lounge was the the Phi Kappa



223 Gray

Doing it up a la Juliette are Peggy Reichardt, Alice Ryder, Margaret Carrol and Violet Thierman.



Harriet Rowse, Mary Jean Uecke, Virginia Tanner, Eleanor Harpster and Virginia Davis are dreaming of those fireside chats B.M.S. (before man shortage).

Sigma Kappas have captured honors in all types of campus activities this year. The Phi Kappa Phi award for outstanding scholarship was presented to Janet Crosby at the Fall Honor's Day Convocation. Janet also received both the Science Women's Award and the Wellsley Scholarship. Initiated into Psi Chi, national psychology honorary, was Alice Ryder who also serves as secretary of Joint Social Council.

Mary Jean Uecke served the women's riding club, Bit and Spur, as vice-president this year while another top girl, Frances Lockwood, led the activities of the Child Development Club. Frances is also active on Health Council as are Betty Bielenberg and Virginia Davis. Singing with Women's Glee Club on their programs and concerts are Janice Vohs, Margery Lisherness and Mary Schmidt.

complete with the Pink Elephant Coketail setting for the dance of the house that claimed Phi winner and Child D Club president.



Noisemakers, Jack-O-Lanterns and cornstalks provided a realistic setting for the Sigma Kappa Halloween fireside, but the highlight of their social year was the annual

house formal. For this event the sorority house was turned into the Pair-a-Dice Inn. With the living room as the ballroom and the dining room as the Pink Elephant Coketail Lounge, the party was a big success.

Each Sigma Kappa is doing her part in furnishing servicemen with reading material through USO scrapbooks and magazine subscriptions. Contributions to their National Philanthropy, the Maine Seacoast Mission, which cares for the needy along the New England coastline are being shipped constantly.



Sigma Kappa

TOP ROW: Pelts, Edmanston, Crosby, Carrall, Schmidt, Randolph, Strowd. SECOND ROW: Harpster, Reichardt, Ekberg, Vohs, Doran, Petersen, Ryder. THIRD ROW: Baker, Davis, Thierman, Diekman, Laux, Lisherness, Camenisch. FOURTH ROW: Hornbuckle, Myatt, Kunkel, Rowse, Wilson, Fidler, Tanner. FRONT ROW: Castle, Bielenberg, Hawgood, Miss Dyer, Uecke, Hayward.

A change of name was the big event in the annals of the town women, but they also managed exchanges and a spring formal.

Tau Gamma



Ivon Teeter presiding.

Town women relax in Union before a weekly meeting.

TOP ROW: Hubbard, Stevenson, Roberg, Thompson, Busch, Midgorden, Blachley, Coleman, Jamison, Sleichter. SECOND ROW: Rothacker, Dickerson, Haight, Lee, Christensen, Lewis, Veline, Cox, E. Bradish. THIRD ROW: Samuelson, C. Thomas, Clauson, Calvin, Wortmah, Edenburn, M. Thomas, Westlic, Swanson. FOURTH ROW: Byrnes, M. Bradish, Nelson, Hamilton, Lowman, Wilson, Bell, Smith. FIFTH ROW: Fuller, Kulow, Jackson, D. Bradish, Meek, Miller, Thornton, Westcot. SIXTH ROW: Houser, Utter, Uhl, Hart, Teeter, Brown, Johnson, Christensen.



Presenting our campus whistle girls . . .

*Sonny Tufts chose
the Bomb Beauties
while the Queens
were selected by all-
campus vote as the
cream of the crop.*



Miss Jane Alexander
CHI OMEGA





Miss Elizabeth Evans

PI BETA PHI





Miss Midge Kolfenbach

MARY LYON HALL





Miss Rae Pollock

ELM HALL

MISS ELIZABETH STELLING



MISS NELVA JEAN NOWERS

*At left are four Bomb
almost won--and we
have missed it far. On
pus queens, chosen to*



MISS NORMA COPPOCK

MISS CAROLYN CARLSON





Amid the oh's and aw's of the crowd this charming miss, Janet Stewart, was crowned Junior Prom Girl.



Just one of the sixteen nominees at the time, Nelva Jean Nowers appears at the Bomb mixer to vie for the Bomb Beauty candidacy.



Peppy, cute, darling or just pretty—take your pick to fit Liz Ann Butler, Homecoming Pep Queen.

Beauty candidates that can't see how they could the right are our cam-reign over big affairs.

And on the lighter side we have Jackie Howell introducing the seventeenth Bomb Beauty nominee—like the nineteenth hole, you know.



Presenting lovely Dot Walker, Engineers' Lady, on the arms of Knights of St. Patrick Howard Tippee and Stan Little.

Dot Isaacson, 1943 Veishea Queen of Queens, receives one of her many tokens from the hand of Bob Brinkman.



These are the fraternity men

*They are experts on
three subjects--places
to eat, places to live
and "where I stand
with my L. D. B.--
local draft board."*

Deciding to abandon pledging, members of this fraternity kept their house until fall to accommodate the remaining men.



405 Hayward

Delta Chis were forced to give up their place as an active fraternity on campus last spring when the end of winter quarter saw 25 members leaving school for the armed services. No rushing was carried on, but the house stayed open until last fall.



Delta Chi men continued their round of activities, however, with Duane Dankel bringing home the Big Six two-mile championship after a track meet at Lincoln, Nebraska last spring. While in school, Selmer Hodne was on the varsity track squad.



Delta Chi

TOP ROW: Anderson, Fellows, Sadler, Kallott. SECOND ROW: Wadleigh, Mittelsted, Simonsen, Rankin, Palmer. FRONT ROW: Bales, May, Hodne, Mrs. Schwendener, Tanalski, Naranjo.

Banning formal affairs for the spring quarter, Acacia held picnics instead, complete with hot dogs and baseball.



Harry Zimmerman, chapter president, chats with house-mother Mrs. Dinsmore.



Keeping things in trim are Harry Zimmerman and Ed Drdla.

With a decision entirely in accord with full war effort, this fraternity banned formal affairs from their spring social program. But Acacia had great times at the picnics that replaced the dances, and the money that was saved was put into war bonds in the name of the organization.

The college arboretum was the scene of the last date affair of the year when the fellows and their dates mixed hotdogs with baseball at a picnic.



Picking out the good ones are Marvin Egerdal, Dwight Feldman and Ed Drdla.

Hard at it is Allen Miller.



142 Gray

By summer only six men were left in the chapter house, but they kept it open, spending their spare time doing landscaping about the yard—an improvement which is now enjoyed by Iowa State women who live at the house.

Acacias gave the whole campus a chance to sock Mussolini, Hitler and Tojo last Veishea. Their booth at the War-Fair was a bean bag throw and the targets were our favorite enemies. Nearly \$50 in war savings stamps were sold to students stopping at the concession.

Alumnus of the fraternity, Kenneth Oakleaf, president of Alpha Zeta while here in school, is now a commissioned officer in the navy. Jim Kimmesh, former president of Psi Chi, is now in the United States Army. President of the Acacias this past year was Harry Zimmerman.



Paul Lindahl chats with a fellow Adelante as Chester Barker and North Griswold entertain dates after dinner.

*Standing
local frater
to insure a*



304 Welch



Becky Greeley ably assists Paul Lindahl in putting the pressure on Chester Barker and Bob Geist.

Lone representatives of Iowa State's local fraternities, Adelante men went through this year like all the other fraternities—without a house. Even without their beauti-

ful Welch Street dwelling place, however, they saw to it that their traditions survived to be used by men returning after this second war of their time.

*alone now as representative of the Iowa State
nities, Adelante even did a little rushing
firm footing for future fraternity plans.*



No time like the present. One of the constructive aspects of war.



Following in the footsteps of campus alumni who have left their names in campus activities, Adelantes here in 1943-44 rose to the top in both divisional and extra-curricular activities. Earl Hansen, president of the

Forestry Club, and Ward Linder were both well-known among their contemporaries.

Rushing incoming freshman on a small scale, the fraternity added several neophytes to its membership to compensate for men leaving for military service.

Counting an especially large number of men in the Army Air Corps, Adelantes look for inspiration to former brother Jack Ester, '38, who died in a plane crash while on combat duty. A gold star in the Memorial Union's Gold Star Hall now dedicates this man's life to his country.

Energetic Alpha Chi Rhos rented a chapter house, carried on summer rushing and held firesides, exchanges and serenades.



303 Welch

Something novel in the way of war-time cooperation was thought up by members of Alpha Chi Rho, who helped alleviate the waiter shortage in women's houses the past

year. Eighty per cent of the fellows were working for their meals in sororities and dormitories during the year.

The brothers rented a house west of the campus after giving up their regular home, and carried on a social program that was almost pre-war in style. Practically forgotten campus entertainment—exchanges and fraternity firesides were the rule rather than the exception for them.

At Halloween, Alpha Chi Rhos joined forces with several other fraternities, likewise depleted in membership, and held an exchange party with Birch Hall women. The men did the decorating and furnished refreshments for the affair.



Alpha Chi Rho

TOP ROW: Moody, Dunham, Thrane, Toenjes, Henshaw, Hagie. SECOND ROW: Dormandy, Hug, Miller, Morris, Mullenger. FRONT ROW: Gilbert, Goss, Mrs. Forman, Stack, Hanson, Corning.



A summer rushing program kept Alpha Chi Rho a going concern. The men during this session celebrated the Fourth of July with a chicken fry, a big date affair held at a faculty home. Later in the summer a chicken-watermelon feed was held at the golf course.

Brought to action by their energetic song director, the fraternity's men serenaded campus women three times during the year.

Tau Beta Pi among the fraternity members were Dick Dunham and LeRoy Thomsen. Dunham was also initiated into honoraries Phi Mu Alpha and Eta Kappa Nu. President of Eta Kappa Nu was Keith Mullenger, who was also chief executive for this social fraternity and the head student announcer at radio station WOI. Bob Corning was elected president of Phi Mu Alpha.

Summertime participation in softball included the entire Alpha Chi Rho membership. In the winter the fellows organized an interfraternity ping-pong tournament to compensate for lack of other interfraternity competition.



Locating brothers overseas are Dallas Hanshaw, David Toenjes and two Alpha Chi Rho brothers.



Bob Corning manages a pleasant look for the camera.

Keeping seven Vet division of prominent on the

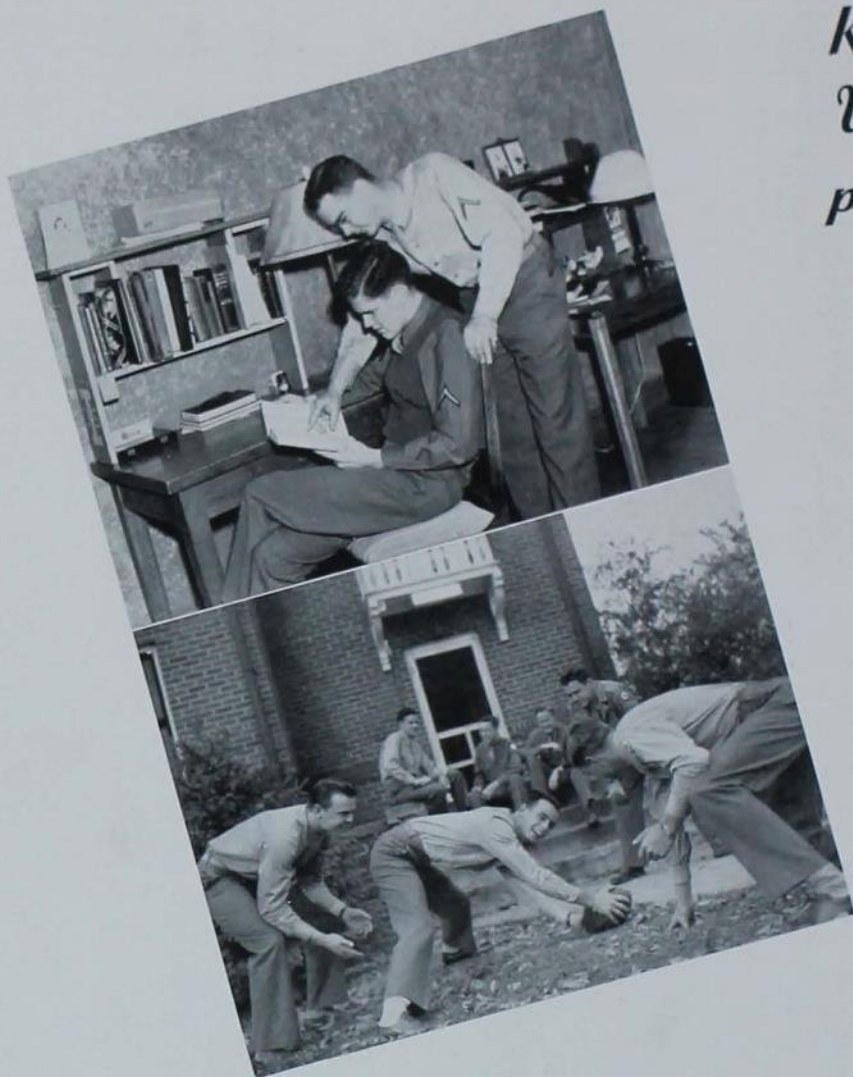

201 Gray

Vets Bob Nims and Keith Doyle argue a point—in anatomy, perhaps?

All wearing the popular khaki of the season, AGRs Joe Albrecht, Phil Eldredge, and Harold Hedlund watch Jim Barrington, Harry McCreedy, Max Harry and Royal Klofanda relax in a game of football.

With the number of stars on its service flag reaching a high point of 103, Alpha Gamma Rho has slowly become a part of Uncle Sam's armed forces. Informal get-togethers with president Harry McCreedy presiding have supplanted regular house meetings since June. When the veterinary branch of the ASTP took over the AGR house last June, seventeen of the men remained in the house.

Spring quarter saw the AGRs involved in a steak fry with what was left of pre-rationing steaks.

The *Veterinary Student* had on its staff many Alpha Gamma Rhos including editor Joe Albrecht, make-up editor Bob Nims, assistant make-up editor Royal Klofanda, assistant proofreader Harold Hedlund and Harry McCreedy, a member of the publication board.

teen men in their chapter house when the the ASTP took it over, AGRs boasted men Vet Student and as company leaders.



In intramurals AGRs were winners of the Class C softball championship and placed first in the mile medley relay team during the fraternity track meet.

Activity man on the campus was Bob Pierson, president of the Union Board, Cardinal Key man, manager of the football team, general chairman of the summer quarter Twilight Prom, and general chairman of the Vet Formal in December, with Max Harry serving as chairman of decorations.

Important in ASTP work were Jim Barrington, company cadet captain, Bob Hoyt, platoon supply officer, and Bob Nims, company cadet executive officer. Bob Hoyt and Jim Barrington were among the ten graduating vets who received army commissions at the December graduation.



*Alpha
Gamma Rho*

TOP ROW: Sander, Eldredge, Barrington, Kiofanda, Albrecht, Doyle, Marek. SECOND ROW: Harry, Hoyt, Pierson, Kerr, Nims, Hansmire, Hedlund. FRONT ROW: Smith, Porter, Kyle, Helszer, McCreedy, Reiss, Ferguson.

Among the first to give in to military units, this fraternity's house was occupied by Vet units of the ASTP.



Heading the list of "key" ATO men is president Larry Clampitt, who was tapped president of Cardinal Key, is treasurer of Tau Beta Pi, a member of Eta Kappa Nu and received an Engineering "I" award. Clampitt also edits the *Iowa Engineer*, serves as vice-president of Interfraternity Council and attends Engineering Council meetings along with Ralph Newcomer and Larry Tollenaere.

Newcomer served as publicity chairman for the Junior Prom while Dick Grant, former treasurer of the *Iowa Engineer*, acted as social chairman for the ATOs.

Varsity football player Larry Tollenaere was knighted into the Knights of St. Patrick and received an Engineering "I" award. Ed Wickland was a member of Phi Lambda Upsilon and Alpha Chi Sigma as well as attending the meetings of the Chemical Society and AICHEM.

MacKay auditorium was the scene and Sammy Campbell provided the music for the winter formal held on February 19 with four other houses.



*Alpha Tau
Omega*

TOP ROW: Steinert, Coyle, Youngren, Madsen, LaVelle, Tollenaere, Reynolds. SECOND ROW: Hadaway, Newcomer, Foster, Wickland, Mellen, Bruce. THIRD ROW: Luth, Grant, Fulmer, White, Richter, Majors. FRONT ROW: Coates, Schoonover, Clampitt, Helms, Anderson, Baxter.



Taking himself out of diamonds on the board is Larry Clampitt as Dick Reynolds looks worried and Dick Grant swallows a cat.

Russ Helms pauses between dances to twitch the switch.



2212 Lincolnway

tended by the eleven V-12's on campus as well as civilian members.

Members in the campus V-12 unit included Tom Schoonover, Dick Reynolds, Howard Richter, Don Hadaway, Floyd Mellen, Bob Luth, Ward Baxter, Jim Majors, Ted Hayes, Don Youngren and Russ Helms. Helms became so attached to the blue of the navy that he leaves in June to become a plebe at Annapolis.

ROTCs Carl Madsen, Francis Coyle, Bob LaVelle, Bill Lawson, Jim Anderson, Jim Foster and Bob Steinert were on campus this fall but have now left to work for a pair of gold bars.

Among the first of the fraternities to be invaded by army units, the ATO house was occupied by vets in army uniforms. Chapter meetings were held regularly and were at-



What kind of talk must Dick Welton, Bob Zimmerman and Jim Latenser be feeding that trusting lad on the floor?

*Confusion
the men re
units only to*



2120 Lincolnway



Just trying for size are Kent Drummond, Merle Evers, Dick Welton, Gordon Johnson, Bob Zimmerman and Jim Latenser.

With all Iowa State confused about the future for students, Beta Theta Pi relinquished its chapter house in the spring of 1943 only to find five weeks later that the

college had no use for it for the time. So back into the house for a six weeks' stand went the Betas only to move out permanently when June rolled around.

*reigned at the Beta house last spring when
linquished their chapter house to military
find that it was not immediately needed.*

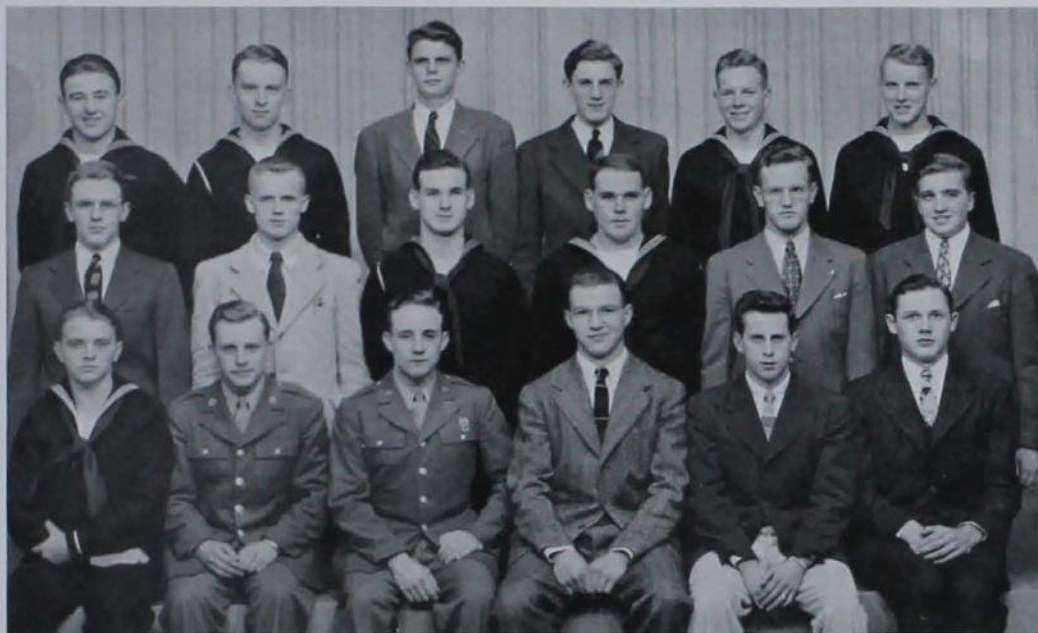

Beta Theta Pi

TOP ROW: F. Latenser, Potter, Drummond, Evers, DePuy, de Jong, SECOND ROW: Zimmerman, Crowl, Bothwell, J. Evans, Lambert, Pendleton, FRONT ROW: Hanighen, Covert, Appar, J. Latenser, Zanutto, G. Evans.

The service flag tells the story of Beta Theta Pi. One hundred eighteen active members of the chapter now wear the colors of Uncle Sam while six men have given their lives in this mighty conflict.

Honors have not escaped the men of Tau Sigma. Though few in number, they have earned the following positions of distinction. Jim Latenser, War Council and president of Interfraternity Council; Bill Lambert, basketball manager and on Cardinal Guild; and Bill Crowl, chairman of the Emergency Preparations Committee of the War Council. Athletically speaking AS Dave Clizbe

and AS John Havercamp were members of the swimming team and Lambert was on the football squad. Knights of St. Patrick further honored Beta Theta Pi when Roy Miller and Bill Crowl were chosen as knights.

Highlighting the social season for the men of Beta Theta Pi during the fall were two hay ride parties, a Thanksgiving Eve dinner and party at the home of one of the alumni in Ames. March 11 the combined forces of Beta Theta Pi, Phi Gamma Delta, Phi Delta Theta and Sigma Alpha Epsilon gathered for a formal party at the Country Club to dance to Keith Killenger.

*Another frater
their familiar
Delta Sigs con*



218 Ash

Take one violin (and Dominic Cotugno), one piano (and George Swallow), one trumpet (and Howard Inbody), one trombone (and Derrick Swantz) and mix them together for music, sweet and solid.

"Go away and play with your own French curves," suggests Derrick Swantz as Bob Reid and Chuck McGaughey offer some well intended advice.

Jumpin' jive was the order of the day for the three Delta Sigs who played in Ray Gray's campus dance band. George Swallow at the drums, Derrick Swantz with his trombone and Dominic Cotugno as bass fiddler made the chapter house ring with summer jam sessions on their own.

"Bugs" rabbit was chosen by members as the theme for their March Hare dinner-dance, and the artist of the house decorated

walls with caricatures of "Bugs" taking his coed on an Iowa State picnic. Buffet supper was served to thirty-five couples and the pledge class provided musical entertainment. Other highlights of spring quarter were the date picnic at Brookside Park and the intramural activities. Delta Sigs organized teams and entered competition in softball, track, horseshoes and tennis to complete their well-rounded program.

nity that chose to rent a chapter house after dwelling on Ash was taken over by coeds, tinued with pledging and held initiation.



Getting together for one last fraternity session before most of the brothers were called into military service, Delta Sigs pooled ration points for a big stag affair. Steaks, corn-on-the-cob and watermelon provided the

entertainment for that final evening in their chapter house. Dr. Ray Wakely and Dr. D. L. Holl were faculty alumni present at this dinner.

Faced with the problem of where to live and where to meet, brothers, under the guidance of Bob Reid, president, and Tom Goebel, vice-president and steward, rented a house in January and lived together again. Pledging was held and formal initiation performed for Delta Sig neophytes. A formal dinner on February 26 with Mrs. McKee, ex-housemother, as honored guest was another spotlight on the Delta Sig calendar.



Caught leaving their old chapter house are Bob Caddock, Emil Falkenberg, Bob Reid, Howard Inbody, Ed Messenger and Tom Goebel. Bob Reid claims that he just mislaid his little black book so the telephone book will have to serve Howard Inbody's purpose.

Although without their house, Delta Tau Deltas still held bi-monthly meetings to keep in touch with men here and in the services.



Portrait of Mrs. E. R. Hansen, housemother for the Delta Tau Deltas until they left their chapter house.



Larry Scott decides that he'll have to figure out how you play the game before he can kibitz.

Although Delta Tau Deltas, like other fraternities, have given up their house to help in the housing situation for college women whose dormitories were taken over by military units, they have continued to hold regular bi-monthly meetings. Their purpose in holding these informal meetings, sometimes just over a coke in the grill, was to keep up the interest of those members who are in school, either as civilian students or as members of the armed forces, and to keep in contact with Delts who have left the campus.



What better pastime on a hot summer day?



Pounding the gavel at the bi-monthly meetings of Delta Tau Delta was Bob Knox, who made it his business to see that every Delta Tau Delta on the campus was able to attend the chapter meetings. Besides guiding the Deltas until his departure at



Not the evening's work, but moving day for Bob Knox.



101 Hyland



Christmas, Knox was active in his departmental club. Delta Tau Delta men who are on the campus in V-12 are AS Ted Thomsen, who was president last year, AS Frank Ewing, past vice-president, AS Jim Brennan, and AS Jack Erahin from the University of Idaho. Pfc Ken Obye and Pfc John McKee were transferred from the ROTC unit in Freeman Hall to Officer's Training School at Fort Sill, Oklahoma.

Boasting the largest group of neophytes, Delta Upsilon found a smaller chapter house and carried on much as usual.



117 Ash

With a do or die spirit, a handful of energetic D Us carried on as nearly as was patriotically possible like past years and pledged

one of the largest groups of men among fraternity neophytes. Adjusting themselves to the new situation, the forty-two remaining brothers left their Ash abode and moved to 129 Welch. Ten servicemen carrying the pin of Delta Upsilon attended the meetings held at the house on Sunday evenings. The Ames Country Club was the scene of the annual Dogpatch Party where men and their dates, dressed in costumes following comic strip specifications, danced to the music of Carlstrom and Brown. Armed with cigarettes, cigars and pipe tobacco in large quantities, D Us entertained local alumni at a smoker, main stag event of the year's social program.



Pitchin' a little hay are Bud Schlick, Cecilia Grask, Warren Skvaril and Betty Lou Knudson. Dinner must be good judging from the looks of Kay Sebert, Mrs. Ray King, Malcolm Swanson, Warren Skvaril and Bill Anders.



Capturing top honors in the high jump of the spring track meet, the high and mighty of leap, Leo Schneider, went on to take second place in pole vaulting. In the summer the baseball team walked off with the fraternity Class B championship. Carrying on after the example set by the older boys, Charles Carll captured the leading place in the Freshmen Days golf meet.

Delta Upsilon activity men John Martin, Robert Lueder, Harlan Bentzinger, and recent initiate to the honorary, Dean Watkins, are members of Tau Beta Pi. Watkins and Martin represent their fraternity in Cardinal Key and Eta Kappa Nu, while Martin has Phi Mu Alpha to his credit. Kay Sebert acted the dapper Hollywood agent in "Personal Appearance," when brothers actually turned out *en masse* to see the Iowa State Players' production. Chapter officers were gavel wielder Gene Walker, president; Wilbur Wulf, vice-president; Jack Peterson, secretary; Warren Skvaril, treasurer; Frank Floren, rushing chairman; Peter Clarke, corresponding secretary; Charles Carll, intramural manager; and Kay Sebert, pledge trainer.

Brushing up on DU activities before starting rushing are DUs Posakony, Doornink, Martin, Peterson, Floren, Pickens, Schneider, Long, Johnson and Carll.



Summers, Kopel, Andrade, Christenson, Hayes, Hultman, Grooters, Longley, and Knudson do some rail leaning while Clarke, Downey and Walker sit down to hear Wulf's story.





Really hitting the books are George Boehnke and Wes Fox.

*Not above cast
house, now occu
members settled*



311 Ash



On the lighter literature are Bruce Henderson, Bill Zmolek and Bob Rasmussen.

Although Roberts Hall women have taken over the FarmHouse Fraternity at 311 Ash, the five remaining civilians with the capable help of servicemen stationed on campus have kept FarmHouse going on

campus. Highlight of the fall quarter for the men was the Homecoming dance in MacKay Auditorium where fellows and dates mingled with campus alumni and other graduates who were able to return for the celebration.

ing a wistful glance at their former chapter
pied by Roberts Hall women, FarmHouse
their affairs over hamburgers and cokes.



FarmHouse

TOP ROW: McCone, Feuerbach, Magnusson, Opperman, Lawson, Wilson, Bailey. SECOND ROW: Zmolek, Fox, Rasmussen, Utter, Henderson, Boehnke. FRONT ROW: Fruit, Held, Ormiston, Hunter, Flater, Moellers.

Counting servicemen studying on campus, the FarmHouse boasted a group of 20 members. The men in uniform included four ROTC men, ten men studying vet medicine, and one in the Naval Aviation Training program.

Formal meetings were ruled out due to difficulties in finding a place and time, but bull sessions over hamburgers and coffee were a common occurrence.

Rationed in numbers but not in spirit, the FarmHouse men kept themselves in campus activities. Bruce Henderson was managing editor for the 1944 *Bomb*, a member of the

Bomb Publication Board and on the editorial staff for the *Daily Student*, besides serving as vice-president for the Block & Bridle Club. Bill Zmolek received the George Gund scholarship for the outstanding junior student in animal husbandry last year. Zmolek served this year as money handler for the Agricultural Council and attended meetings of Block & Bridle Club along with Bob Rasmussen, George Boehnke and Bruce Henderson. Boehnke also served as vice-president for Gamma Delta while Wesley Fox was vice-president of the Agricultural Education Club.

Kappa Sigmas make every effort carry their badge



237 Ash

"Jack Armstrong, the All-American Boy," thrills Bob Foye, Verne Paulson, Joe McMahon and Warren Walters.

The boogie woogie Carl Schultz digs really sends Howard Alberty while Mrs. Rottke smiles at this jiving generation.

Steaks were out this year, but Kappa Sigs still had their annual Founders' Day dinner in the Cyclone Cellar of the Union. Alumni on the campus were guests of the college men at the December 10 celebration, and although they dispensed with the usual after-dinner speeches and formal founding ceremony, it still seemed good to be a Kappa Sig.

Lacking in numbers, but not in enthusiasm, Kappa Sigma activity men were heard

from in college affairs. Robert Jay was civil engineering representative to the Engineering Council, and was elected to Cardinal Guild by that group. President and only standing officer of Gamma Lambda chapter for the past year was Verne Paulsen, business manager of the *Iowa Engineer*, BJOC candidate, Cardinal Key member and Collegiate Press Board representative to Cardinal Guild.

proudly display their huge service flag and to keep in touch with the alumni who to training camps and fighting fronts.



Proud of their service flag, one of the largest on campus, Kappa Sigmas went systematically about the business of keeping in touch with servicemen alums as they set five chain letters in motion. Clearing post for other news from men in the services is

alumnus Seaman Knapp who sends out composite letters from the home front to 70 or 80 graduates of the last several years. Eighteen pins of the Gamma Lambda chapter were still in evidence on the campus last fall, five of the owners being in campus army or navy groups. Getting together for meetings was hard for the boys, scattered as they were in living quarters all over the campus, but they met in the chapter room of their former house at least every two weeks. Present at some of the informal fraternity sessions were servicemen on the campus carrying badges from Louisiana, Missouri, Nebraska and Wyoming.



Walking's not crowded, boys.



It's time to shine for these Kappa Sigs.

Restricting activities in keeping with the times, Phi Deltas still took the war bond for the winning War-Fair arcade.



325 Welch

You can't blame the Phi Deltas for popping a few vest buttons, when you consider that one of their members, temporarily clad in the blue of the navy, copped the all-college

election to win the student body presidency. Besides John Potter, the Phi Deltas have Howard Tippee to fill in the conversational gaps. Tippee, a right halfback, was responsible for many of the scoring passes and runs in the 1943 football season. Incidental to his athletic prowess was the fact he was one of seven senior men to be tapped to Cardinal Key. If they still run out of things to talk about, they can mention Ted Eales, a mainstay of the football team in a different sense. As head cheerleader, he had to keep the cheer squad on its toes, plan pep rallies, and serve on the Homecoming Committee. Eales was also appointed to Cardinal Guild.



*Phi Delta
Theta*

TOP ROW: Gibbs, Joslyn, Eales, Ryan, Broms, Nelson, Haegg, Kelley. SECOND ROW: Baumgardner, Jordan, Hartman, Nutty, Garner, Selck, Bryan, Aftierbaugh. THIRD ROW: Tinsley, Ditsworth, Rowland, Cooper, Davis, Moehl, Croley, Lorenz. FRONT ROW: Dalsbo, Beers, Tippee, Mrs. Green, John Green, Young, Ward.



It's no small thing for a Phi Delta chapter to receive the Harvard Trophy, as any member of the Iowa Gamma chapter will tell you. The trophy, presented by the national Phi Delta Theta organization, goes to the Phi Delta chapter showing the finest record in scholarship, leadership, campus position, etc. When the Iowa Gamma chapter received the award in the spring of 1943, it meant to them the highest in achievement—

recognition as the outstanding Phi Delta chapter in the country.

Chapter meetings as usual was the rule in Phi Delta this year. Every Monday night found president Ted Eales pounding the gavel in the chapter room of the Phi Delta house, now a women's residence hall. Roll call at present includes 13 active members and six pledges. Neophytes taken into the active roster this year were Philip Gibbs, Dick Joslyn, Tom Ryan, Dick Bryan and Bob Cooper.

Aside from winning a \$25 war bond for having the best arcade in the War-Fair of 1943's Veishea, the Phi Deltas have reduced their activities in harmony with the times. Intramural sports, serenades and a winter dance still grace their social calendar, however.



Back to the bottle are Bill Davis, Gordon Dalsbo and dates.



This looks like a case for a child psych laboratory.

Pledging and initiation were continued by the Fijis during this 50th year here.



Pat Garrison and Faye Dunn line up behind Carol Bauer and Jack Hawkins. Objective? Tut, tut! Phi Gam Smooch Hut!



Estimating the capacity of the graduating Phi Gams traditional contributions are John Bell, Frank Hess, Ted Striggles, Scott Bergeson, Jim French and Bud Wood.

Fifty years is a long time. That was what the Phi Gams concluded when they carried on pledging as usual, not wanting to deter the progress they have made on the campus in the past half century. Ten new men were added as neophytes this fall, with more additions made during winter quarter. Regular pledge training was enforced, and initiation held in December. As usual this year five graduating seniors gave beer steins to the collection in the house, and Founders' Day, marking the 95th anniversary of Phi Gamma Delta, was observed.



Breaking their arms just a little are Don Clapsaddle, Bob Boswell, Nello Lamberti, Stan Little, Noble Naugle and Jack Phillips as they pat themselves on the back.



It's tough, what these sailors have to put up with.

More than dabbling in campus politics, Phi Gam Stanley Little, Cardinal Key man elected last spring as student body president, was an active member of the newly formed



325 Ash



Third Political Party. Money-handler Don Clapsaddle was treasurer of Cardinal Guild, ASME and the Student War Council. As a Phi Gam, Clapsaddle was chosen to wield the chapter gavel. His right hand men were Lucky Nobis, treasurer; Nello Lamberti, secretary and rushing chairman; Leroy Bergeson, recording secretary and pledge trainer; Luis Enfante, historian and Jack Phillips, social chairman. Serving as faculty advisor to the Fijis was Harry Schmidt.

Sarongs and hula skirts reigned at the traditional Fiji dinner-dance held at the chapter house last spring. Hay, wall murals and a smooch hut in the corner served as props for the Phi Gam lei ceremony held during intermission.



*Twice as many
Phi Kappa ac
then proceeded to*



2110 Lincolnway

Global strategy is the topic under discussion by Ed Conner, Art Devine, Bob Dolinger and Bill Erwin.

Jack Tilford, Frank Hunter and G. J. Walker get in just a bit of good old hazing as Mac Dull, Elmer Schreck and Chuck Fitch bite the dust.

Phi Kappa pledges numbering more than twice as many as civilian actives this year found fraternity hazing not all that it had formerly been cracked up to be. Life for them at the makeshift chapter house included the usual social life, however, as they entertained friends and dates at dinners and informal evening get-togethers. The other eighteen Phi Kappas on the campus were with their brothers for Saturday midnight

lunches when there was lots of talking over the old times and more of the plain bull session.

In touch football competition, Phi Kappa came through undefeated, untied and unscored against to win the all-college championship in the fall. Athlete Maurice Greer won the 165-pound wrestling championship in the spring of 1943 thus adding his name to the list of Phi Kappa big-wigs.

pledges as actives presented a problem to the actives but they got things under control and capture the all-college touch football crown.



Bottles everywhere, a high counter and footrail provided the atmosphere for the Phi Kappa fall dance, the Barroom Brawl, held at the chapter house. Going to the other extreme, the fraternity men set up decorations

smooth and sophisticated when they joined forces with Sigma Alpha Epsilon and Theta Chi for the spring formal.

But far from the social life of Xi chapter are the 75 alums in the armed forces. Boys at home heard from Captain John Devine, aviation engineer with an A-36 fighter-bomber squadron, and Lieut. Commander Jay Kuhl, on active duty.

On active duty on the college front were James Herring, junior ASME representative to Engineering Council and member of Pi Tau Sigma; D. J. Watkins, treasurer of ASCE and Ivan Dull, working on the *Iowa Engineer* staff.



Phi Kappa

TOP ROW: Schreck, Pick, Lannan, Carroll, Lafeber, Collins, Peterson, Dullum. SECOND ROW: Eckstein, Schuknecht, Schleicher, Kjar, Carr, Sohn, Nuessen, Alexander. THIRD ROW: McKeegan, Ryan, O'Brien, Reinhart, Powers, Farrell, Morrissy. FOURTH ROW: Reigh, M. Dull, Full, Weber, Herring, Grier, Watkins. FRONT ROW: Devine, Connor, Harmon, Dollinger, Hunter, I. Dull, Telfer.

*Phi Psis have in
members now in
see this book they*



316 Lynn

Phi Psis have a turn at touch football during a free hour.

That's Ted Garfield leading the pack of pledges passing on review before actives Bob Bradt and John Bragdon.

UNDERGRADUATE HONOR ROLL

Bob Aitken
Bob Beckley
Bob Berwick
Ed Browne
Chuck Buttler
George Cary
Mark Castle
Bill Cook

Jack Donovan
Gene Dunn
Waldo Friedland
Ted Garfield
Charlie Godbout
Dave Hamilton
Larry Hanel
Grant Harrison

Mike Hartmann
Bill Hedges
Hal Highland
Keith Hinrichsen
Chuck Jenista
Bob McKay
Bill McQueen
Jack Moriarty

Paul Mongerson
Bob Nady
John Osterman
Howard Qualheim
John Smith
Joe Taylor
Chuck Wells
Jack Whiton

cluded below a list of their undergraduate the armed services so if they should ever would still feel a part of Iowa Beta chapter.



Phi Kappa Psis in uniform. More personally known to many of the fellows were Don Briggs and Ensign Nile Kinnick, two Iowa brothers killed in action.

Those that have stayed behind have made a good account of themselves, however. Gene Oulman played consistently as center on the varsity basketball team. Arnold Galbraith added his strength to the varsity swimming squad and Bob Corner guided school spirit as head cheerleader. On the scholarship front, Jim Wilts was honored as the sophomore with the highest average in mathematics.

Phi Psi's on the campus are proud of their national honor roll which claims 5,000



Phi Kappa Psi

TOP ROW: Long, Bragdon, Lichty, Green, Clapper, Paisley. SECOND ROW: Gilbertson, Williams, Beck, Vegors, Evans, Galbraith. THIRD ROW: Cropper, Higley, Garfield, Triplett, Bradt, Smith. FRONT ROW: Corner, Whitley, Rzy, Mrs. McKay, Miller, Cassell.



*Athletic
year when
and the ac*



From here we can't tell whether that distinct howl is coming from Warren Bower or Ward Norman.



There's been a slight shift in scene, but the old spirit is still there as E. J. Hannah and Wallace Vondk get together.



2112 Lincolnway

Bonds are close between PiKAs at school and their departed brothers, and those at home keep close tab on the movements of servicemen alums. Captain John Swanson is

a prisoner of war in Germany after being shot down in a bombing raid over Berlin in the fall. Lieut. C. Peek and Lieut. C. Kupka are stationed at an airfield in England.

ability was displayed among the PiKAs this the pledges won the handball championship tives took the intramural wrestling crown.



Pi Kappa Alpha

TOP ROW: Spesard, Nelson, Snyder, Boimer, Jeffries, Uhlig, Baird, Boll, Bicek. SECOND ROW: Griswold, Jorgensen, Soeck, Moore, Voreck, Clitheroe, Calhoun, Puckett, Williams. FRONT ROW: Ribelin, Staley, Hannah, Osmundson, Ward, Rieke, Tietz, Quick, Emerson.



Curtailed in numbers but not in enthusiasm, many names of Pi Kappa Alphas were prominent in campus activities. Marvin Winter was initiated into Scabbard and Blade and Pi Tau Sigma, while Wallace Voreck took the pledge of Alpha Chi Sigma. Cardinal Guild members were T. O. Os-

mundson and Ralph Rieke. PiKA men were recognized among the vets with Rieke and Ward Norman in Phi Zeta and Melvin Nelson president of his senior veterinary class. Warren Bower pounded the gavel of ASME and Jerold Jorgenson was vice-president of Jr. AVMA.

Athletic prowess was displayed by the fraternity pledges when they won the handball championship for their house last spring. Not to be outdone, the active members capped the wrestling championship in fraternity intramurals and placed third in the all-college track meet.

Intramural titles were this fraternity's members brought home the track and tennis tied for summer and won fall football and



140 Lynn

Displaying keen spirit in intramural competition, the Sigma Alpha Epsilon sports enthusiasts carried away the track and tennis titles last spring; tied for the summer and

won the Class B football and bowling championships this fall.

For their endeavor Sig Alf varsity team men Dick Bliss and Fred Clausen earned major I's in football. Bliss took another in track, and John Campbell received one for his tennis work. Bliss won a minor letter in basketball and Eugene Criss a freshman football numeral.

Presiding over Iowa Gamma chapter of Sigma Alpha Epsilon, Fred Clausen took command of the weekly meetings held at the chapter house. Roll call for the formal meetings includes nineteen civilian actives, twelve pledges and eight active servicemen on campus.



*Sigma Alpha
Epsilon*

TOP ROW: Kenworthy, Abramson, Dyson, Kelehan, Castner, Tinkham. SECOND ROW: Huntsman, Peterson, Moseley, Riley, Berg, Tostlebe, Tague. THIRD ROW: Williams, Bradley, Spieth, Reger, Criss, Russum, Rice. FRONT ROW: Johnson, Campbell, Clausen, Mrs. Penquite, Ziemer, Brandstetter, Dargatz.

*specialty as its
titles last spring,
bowling honors.*



On the activities wheel and well represented in numerous honoraries are Don Johnson, Phi Kappa Phi and Phi Lambda Upsilon; Fred Clausen, Dick Bliss, Bill Armstrong and John Campbell in Knights of St. Patrick; and John Campbell in Phi Lambda Upsilon. Clausen, former business manager of the *Daily Student*, was president of the Third Political Party. Dick Bliss wields the gavel this year for SAM while David Lush presides over Freshman YMCA. Secretary of Engineering Council is Don Jameson while John Campbell is again prominent as president of AIChemE and Intramural Council.

Other officers of Iowa Gamma were Bill Bonelli, vice-president; Don Johnson, recorder, and Bill Ziemer, treasurer.

Relaxing a moment after dinner are Sig Alfs Fred Tinkham, Roger Brandstetter, Bob Ziemer and Mrs. Penquite.



All dressed up and no place to go.



Obviously Stan Clay, Bill Treasurer, V. C. Paulson, Bob Carlson and Dave Bute haven't heard the old proverb "Let sleeping Sigma Chis lie."

*Saving dates
slant adopted
the spring for*



125 Hyland



Turk Giesler, Gene Lang and Stan Clay decide that Bob Carlson and Bill Byrne break more necks that way.

With a deep departing sigh, Sigma Chi brothers moved to their temporary house at 223 Welch, leased for the year. The fraternity boasted 22 civilian actives and pledges bunking and eating at the house and

12 affiliated service men. Formal chapter meetings every Tuesday night brought the two groups together for gab fests as well as fraternity business and discussions about post-war Sigma Chi plans.

from "Ye Olde Dogge Ponde" was the by the Sigma Chis for their fall party, but mal followed its traditional smooth pattern.



Sigma Chi

TOP ROW: Shinn, Ludgate, Treasure, Giesler, Imboden, Shehan, Bromwell, Merkley, Paulson, Newland, Willcox, Bute. FRONT ROW: Kruse, Clay, Lang, Byrne, Mrs. Leitch, Carlson, Scott, Weaver, Boeke.

Sigma Chi men, collaring their dates and rescuing them from "Ye Olde Dogge Ponde," entertained with dancing and "Truth and Consequences" at their fall quarter Dog Party. In the spring Sigs and dates swayed to band rhythm at the annual Miami Triad Dance in the South Ballroom of the Union.

In command of chapter activities, William Byrne succeeded the first president, Robert Carlson, who was called into service. Gene Lang, vice-president; Hobert Kruse, secretary; Mack Scott, treasurer; and Ken Anderson, pledge trainer completed the council.

Sigma Chis, entering most of the intramural athletic events, reached semi-finals with their softball, bowling and football teams.

Honorary men, of the fraternity were Robert Merkley, Phi Zeta and John Baker and George Molony, members of Tau Beta Pi. Robert Johnson, Ken Anderson and Tom McDonald were active on the *Iowa Engineer* staff, and sports writing for the *Daily Student* kept reporter Dick Scott busy. Robert Boeke directed publication of the *Cyclone Sig*, chapter annual sent to all service men alums this year.

The lone male their chapter



2132 Sunset

Just a breath of fresh air between dances.

Back in the groove are Bob Barger, Jerry Thompson, Justin Kleaveland, Lynn Sandy and dates in the Sigma Nu dining room.

Entering teams in all intramural sports, Sigma Nus surprised bowling enthusiasts by coming through the finals with the fraternity Class A bowling championship for fall quarter. They had their share of campus activity men with Jack Mills, V-12 Gerald Thompson and Carleton Vangsness members of Tau Beta Pi. Vangsness was president of the Engineering Council and a Knight of St. Patrick with Neil Bohner and Don Soren-

son. As representative on Cardinal Guild, Bohner had a voice in Iowa State's student government. Lloyd Fuhrmeister, *Bomb* photographer, found himself on many busman's holidays as he snapped shots of big Sigma Nu events. Starting out in the fall at the head of the fraternity were David Wallace, commander; James Bogle, lieutenant-commander; Les Leutzinger, recorder; and Lloyd Fuhrmeister, treasurer.

occupants of sorority circle managed to keep house this summer, but abandoned pledging.



There was none of the usual "putting the button" on freshmen this year as the men of Sigma Nu laid aside rushing plans in favor

of suspending all pledging. Keeping up the old routine as long as possible, the men lived at the chapter house all summer but were forced to break up their group when war scattered members of Gamma Sigma to all parts of the globe. The 16 remaining fellows managed a weekly round-up for conducting fraternity business, however.

Sigm Nus dished out romance in a big way when they entertained dates at their spring lawn dance, while the big social event of fall quarter was a hayride starting at the chapter house and ending at the "eating spot" of fraternity row, Knapp Street Store.



Just loafin' are Ken Snyder, Don Sorenson, Les Leutzinger, Jim Bogle and Dave Wallace. What must be in that cup that makes Jack Mills look like a persimmon as Lloyd Fuhrmeister sympathizes?

Catastrophe of last spring was the Sig Ep fire that gutted their chapter house, destroying reports just before finals.



228 Gray

Talk of the campus at the end of spring quarter was the fire which swept the Sig Ep house leaving 33 actives homeless. Since it started on Saturday afternoon when most of

the occupants had left for a house picnic, the third floor and attic were blazing before the fire was discovered. Volunteers helped save most of the furniture and offered temporary lodgings to the brothers.

Reconstruction began almost immediately and during the summer president Warren Yunker, secretary Jack Lynch, historian Carl Olson and comptroller Walt Hammond lived on the ground floor and worked for the contractor in charge of the rebuilding. Freshmen women moving in the first of October went to bed by candlelight because the third floor work was not finished until later in the fall.



Sigma Phi Epsilon

TOP ROW: Jackson, Parsons, Olson, Arvidson, Soteropoulos. SECOND ROW: Braeutigam, Pavlik, Lynch, Phillips, Douglass. FRONT ROW: Yunker, Mrs. Haerem, Cummings, Hammond.



President spring and summer quarters, Warren Yunker, an aeronautical engineering graduate, is now in the army. He was treasurer of Interfraternity Council, artist for the *Green Gander* and worked on the *Daily Student*.

Now wielding the gavel at regular chapter meetings is Floyd Jean Cummings, also president of AICChemE. Floyd is treasurer

of Interfraternity Council and wears the gold key of Knights of St. Patrick.

Politician Walt Hammond is chairman of the Third Political Party which startled the cut and dried Independent and Representative parties by gaining control in the fall election. Walt is also Sports Editor of the *Daily Student* and was head of the Saturday night recreation center for service men and civilians.

Charles Pavlic is the circulation manager of the *Iowa Engineer* and serves on the Intramural Board.

Making sure that their members in the armed service and essential industry are kept up to date on chapter and campus news and gossip, the Sig Eps publish a monthly mimeographed letter.

The queerest things come out during a fire. Like one fellow who dumped his desk drawers out the window to the mercies of the seven winds and then proceeded to carefully pass an old notebook down the ladder; or the lad who threw a large bottle (shampoo, of course) onto the cement sidewalk.



Friends indeed are these neighboring fraternity men who form a rescue line for valuables.

*Not satisfied to split into boarding houses,
by establishing an annex from where they
a rough and tumble Bar Room Brawl*



224 Ash

In the fall when the Tekes had to watch women students make their home in ye old portals, the men gathered in the Cyclone

Cellar for Sunday dinner, talked the situation over, and turning their backs on the whole affair, established an annex.

One of the outstanding acts of the year was their investment of \$3,600 in war bonds during the Fourth War Loan Drive for use of future brothers in days when reestablishment of an organized group may be a hard pull.

The biggest social event that took place on fraternity row during the spring quarter was the annual rough and tough Bar Room Brawl. A typical setting was provided by a bar, saw-dust covered floors and dripping candles stuck into characteristic bottles.



This replica of a tintype is Glen Bishop, with Jim Lovell doing the honors. One of those extinct functions known as a date dinner.

TKE men solved their housing problem carried on their affairs even to having which rivaled former years in local color.



Not to be stopped by the living conditions on the campus, the Tekes have continued their usual well-rounded social program. The sedate winter formal, exchanges and

firesides have been the chief events of the past season.

Even though there has been a shortage of men, the Tekes boast many names in the athletic realm. Among these are Al Strobehn, captain and star pitcher on Iowa State's baseball nine. LeRoy Wiltsie earned a letter in football and baseball.

For his excellent performance in the "H. M. S. Pinafore" at Veishea, John Slothower was initiated into Iowa State Players. Included in Teke, Larry Barnes' activities are his work on the Student Union Board and the Red Cross Council.



*Tau Kappa
Epsilon*

TOP ROW: Mellem, Dandareau, Jackson, Slothower, Ryberg, Lovell, Miller. SECOND ROW: Chavez, Setzepandt, Genrich, Flanary, Ose, Strobehn, Olsen. FRONT ROW: Dvorak, Harlan, Elwood, Mrs. King, Burnet, Barnes, Hardin.

Taking the bull by the horns, Theta Xi men bargained to use their spacious Welch Ave. chapter house for their parties.



315 Welch

Moving from their Welch street home to a temporary chapter house, 25 Theta Xis still enjoyed their fraternal companionship. With a "do" or "die" attitude, the men managed

to take over the old domicile for special occasions that filled the calendar as fast as in the old days.

Top feature of the year was the Bowery Brawl, where short swinging doors separated the Theta Xis and their dates from the rest of the house. Looking through these doors one could see checkered table cloths illuminated by candles held in bottles and sawdust beneath dancing feet.

Second successful event was the fall formal, held in conjunction with another fraternity in MacKay Auditorium. Music for the dancers was furnished by Danny Jones' navy band.



Theta Xi

TOP ROW: Perefman, Ralsten, Hutchinson, Rasmussen, McBride, DeBeck, Walsh, Daubendiek, Day.
SECOND ROW: Casper, Burton, Straub, Heitzman, McCauley, Bush, Gibbs, Eckert, Rognes. THIRD
ROW: Jaeger, Jacobson, Hoxie, Odenbaugh, Bemiss, Downing, Weinstein, Johnson, Wyatt. FRONT ROW:
Beck, McClure, Vondracek, Mrs. King, Cowen, Marston, Moll, Gwynne.



Which goes to show that as long as Ted Cowen is around, the Home Ecs don't have an edge on bacon and eggs.



Undaunted by the lack of a tub, Theta Xis carry out their traditional senior dunkings in the shower.



Theta Xi representative on the Cyclone varsity football team was Gene Daubendiek. Jack McBride was on his way to the top after a year in freshman football.

This fraternity walked off with high



honors in the men's intramurals, holding the championships in basketball and volleyball. Not satisfied with this they took the championship honors for spring Class B and summer Class A softball.

Going through the list of Iowa State's top engineers, the Knights of St. Patrick, Theta Xis rank prominent with Sandy DeBeck, Roland Beck, Al Weinstein, Bob Perelman, and Ted Cowen on the role. Beck was president of Pi Tau Sigma while Weinstein was a member of Tau Beta Pi and co-chairman of the Senior Prom. Ted Cowen was secretary of Interfraternity Council and co-chairman of the Men's Panhel.

THE WARD SYSTEM
IS A SYSTEM OF
SERVICE.



*Offering a solution
to the civilian dating
problem, the ward
council set up a dat-
ing bureau in addi-
tion to sponsoring
the ward semiformal
winter quarter.*

For lack of anything better to do for a picture, Dick Mannheimer, Bob Chamberlain and Dexter Sexton look at a ration chart, or some odd thing. Paul Herrmann signs Harold Johnson up as J. Addison Fahberg and Fred Rixe stand back of him.



TOP ROW: Swanson, Collins, Randolph, Cramer, Holland, H. Smith, Hardt, Applgate. SECOND ROW: Walker, Monahan, Despotovich, Kerkman, Lowe, Nash, Herr, Wiedemann. THIRD ROW: Staab, Schwastl, Geise, Crowther, Wilson, Pedersten, Schulze, Kalajian. FOURTH ROW: Krieger, Fontana, Brewer, Peterson, Burton, Raskin, LaRue, Barba. FIFTH ROW: Allison, Caldwell, Weakley, Fox, Teagarden, Smith, Bowers, Jackson. FRONT ROW: Blughman, Grim, Roods, Brown, Fahberg, Corneli, Rixe.

Ward System

Athletics went on much as usual

. even if it did rain Missouri mud during Homecoming. We won half and lost half of our football games and had a basketball team that stood them on their ears. Intramurals were curbed a bit because of the lack of civilians and free time in the gyms.





*Blazing bonfire,
riotous pep rally
and foot-deep
mud typified
Homecoming
for Fall, 1944.*

Her majesty, Queen Elizabeth Butler, here escorted to her waiting car by Harry Kompanek.



Coach Michalske "speaks his piece." Nice and warm for a chilly evening.



Homecoming Committee

TOP ROW: Eales, Anderson, Thornburg, Kompaneck. FRONT ROW: Flick, Loofe, Gilbert.

Although the Friday night barbeque, traditionally a feature of Homecoming festivities, was a war casualty, the pep rally held in the stadium and the Homecoming Pep Dance in the Union lacked none of their usual tang. Presentation of Pep Queen Elizabeth Butler and attendants Eloise Sargent and Ellen Mitchell, hilarious pajama relay,

and feminine take-off on the Missouri team were highlights of the rally. Lloyd Hunter kept up the pace for dancers on both Friday and Saturday of the Nov. 5th weekend. Even the driving rain on Saturday and the defeat by Missouri's eleven failed to dampen the enthusiasm which was manifested during the weekend.

Three cheers for the cheer squad—essence of pep and team spirit. Standing are Bob Perelman, Marilyn Miller, Dotty Stiles and Charlene Smith, while Ted Eales and Bob Corner get "down in front."

Ed Robinson, Bill Crowl and Don Johnson do a quick change act for the pajama relay.





Football Squad

TOP ROW: McKeggan, Gast, Tippee, Bliss, Braunsteiner, Fathaner, Voelker, Bond, Lavassar, Knop, Lambert, Yuhas, Bender, Behan, Hoagland, Ireland. SECOND ROW: Gallaher, Wiltsie, Mortenson, Peterson, Seibold, Trommler, Kokjer, Daubendiek, Preston, Shanda, Vandergriff, Warner, Clausen, Tollenaere. FRONT ROW: Albrecht, Wagner, Wolfe, Kraus, Noble, Madson, Howard, Caraffol, Kisner, Grier, Miller, Crisler.

*Aided by navy trainees Coach Michalske
clone elevens to the gridiron since the great
second place with three wins and two losses*

Charles Wright, *Guard*

Meredith Warner, *Full Back*

Don Seibold, *Guard*

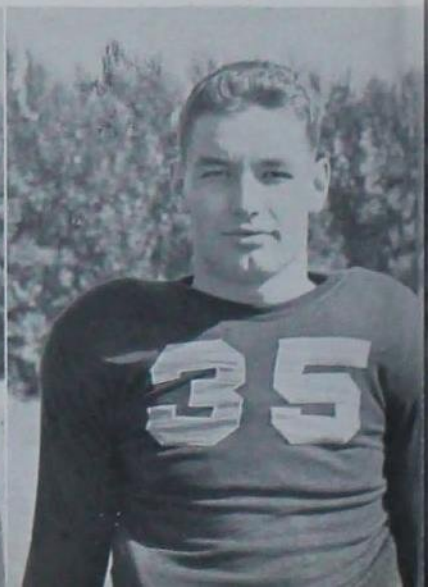



Howard Tippee, *Half Back*



George Gast, *Half Back*

It's another touchdown for the Cyclones via the Tippee-Gast combination—the third for Gast in the Kansas State game.

*Present one of the best Cy-
team of '38, tying for
in Big Six competition.*

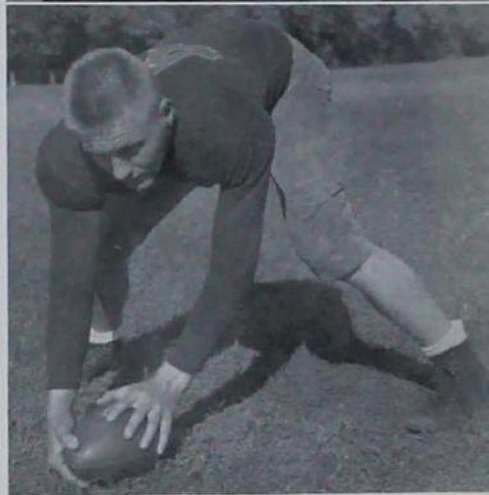

George Gallaher, *Center*

Mel Shanda, *Tackle*

Rex Wagner, *End*

Gilbert Carafiol, *Full Back*



*One hundred strong one hundred percent
behind the team -- that's the Twisters.*



Jane Rogers, Darleen Fleck and Rosemary Brown do their part.



Rapt attention.



Twisters

TOP ROW: Burton, Adams, Merriam, Olson, Upton, Hayes, Shellito, Ahrens. SECOND ROW: Henkle, Baumgartner, Bass, Alexander, Ekberg, Booth, Herbert. THIRD ROW: Drown, Finkbine, Coppock, Rogers, McGoon, Slater, Davis. FOURTH ROW: Kirsch, Sorenson, McLaughlin, Miller, Uhl, Scholten, Williams. FRONT ROW: Howell, Stow, Beneke, Dandridge, Stiles March, Peterson, Yarwood.



TOP ROW: Clark, Emrick, Warren, Potter, Nanninga, Connolly, Donohue, Peterson, Scott. SECOND ROW: Farmer, Ueltz, Rude, Mercer, Smith, Christensen, Conner, Breaw. THIRD ROW: Hayes, Shortenhaus, Brown, Olson, Carrick, Phipps, Spooner, Hertz, Marsh. FOURTH ROW: Hesselschwerdt, Cook, Valmore, Hasmuth, Hansen, Jacobsen, White, Burgess. FRONT ROW: Wilson, Hornbuckle, Poulsen, Schallaire, Critchfield, Fleck, McCullough, Fredericks.

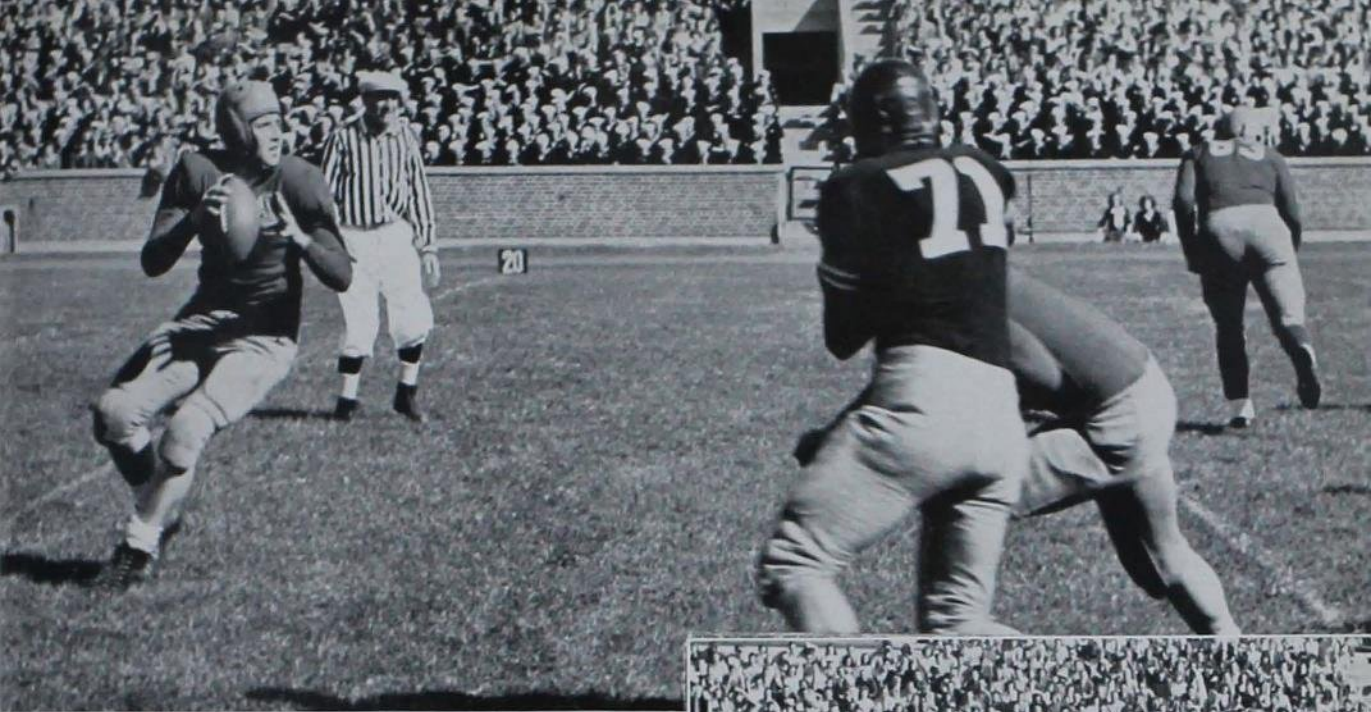

Howard Tippee set to toss one.

Meredith Warner is off for a good gain.

SEASON'S RECORD

Won 4	Lost 4	.500 pct.
Iowa State 13	Iowa Pre-Flight 33	
Iowa State 13	Kansas 6	
Iowa State 27	Nebraska 6	
Iowa State 12	Ottumwa Naval Air Base 13	
Iowa State 7	Oklahoma 21	
Iowa State 7	Missouri 25	
Iowa State 20	Drake 0	
Iowa State 48	Kansas State 0	

Moose Carafiol rams the tough Iowa Seabawk line.

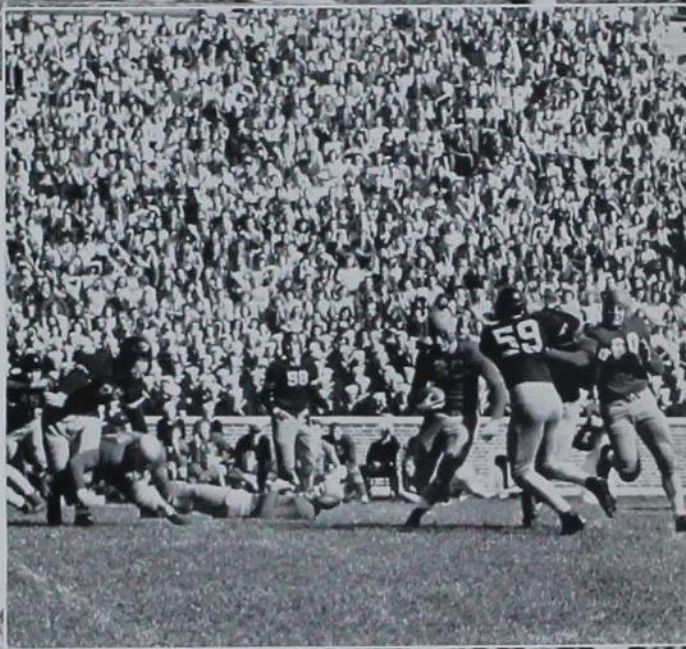



Paul Keckley is away in the Kansas State game. That's a nice pose, Tollenare (50).

Scoring an average of 21 points per game, Cyclones held their opponents to 14.

During Coach Michalske's first full year as coach, he produced one of the best teams the Cyclones have seen. They tied for second in the Big Six with three wins and two losses and finished their rugged schedule with four victories and four defeats.

Howard Tippee's accurate passes highlighted the season, accounting for half of the Cyclone touchdowns and setting up many of the others. He completed 56 passes out of

122 tries for an average of 114 yards per game.

Leading scorer on the Cyclone eleven was George Gast, superb blocking and pass-snatching back who scored 36 points. Meredith Warner, speedy fullback and place-kicking artist, scored 32 points, followed by Tippee's 24. Paul Keckley was the team's leading ground gainer with 107 yards in 17 tries for an average of 6.3 yards per try.

Little Norm Matson finds a big hole in the Kansas Aggie line.





You'd never guess from the look on Clausen's face (43) that it was actually Gast who recovered the fumble.

Tippee crosses up the Cornhuskers and runs with the ball himself.

Drubbing Kansas State, Nebraska and their arch rival Drake, the Cyclones won a hard fought battle from the tough Kansas team 13 to 6. In the first game of the season they met the number two ranking team of the nation, Iowa Pre-Flight, and were defeated by the Seahawks 33 to 13. Other Cyclone losses were at the hands of the powerful service team, Ottumwa Navy, by a one point margin and to the Big Six schools, Oklahoma and Missouri.

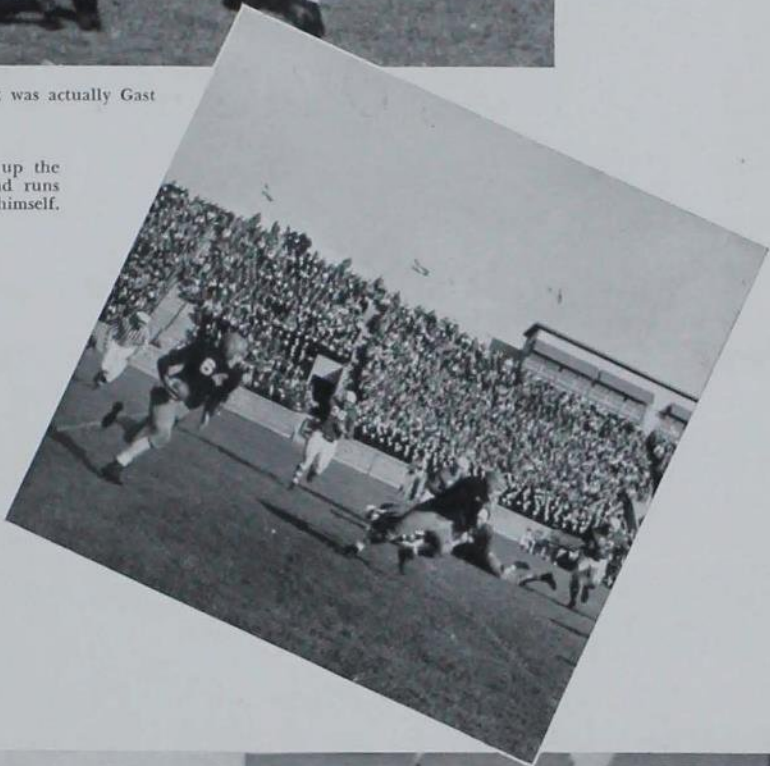

Party's getting rough.



Ending the season in a tie for the Big Six championship, the '44 Cyclone five shared with Oklahoma the record of nine victories and one defeat. Led by All-American Price Brookfield they finished with thirteen victories--losing to Minnesota, Oklahoma and Iowa Pre-Flight.

UP Big Six forward Price Brookfield snares Ottumwa Pre-Flight rebound. Coming up for air, Ray Wehde breaks for the basket.



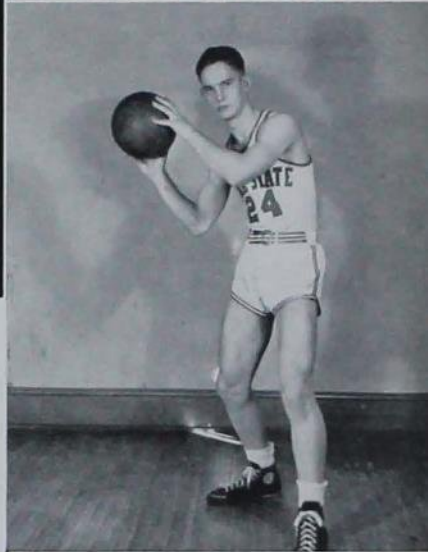
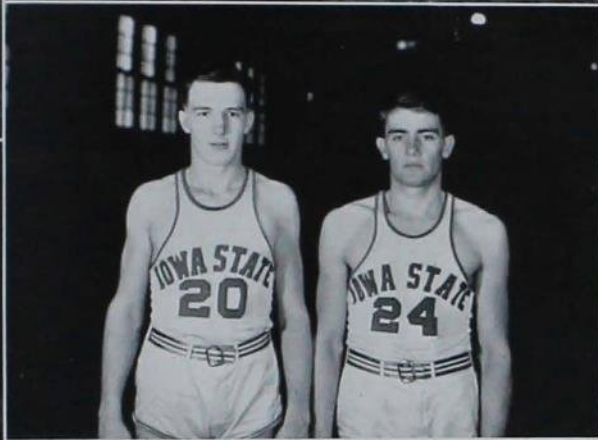
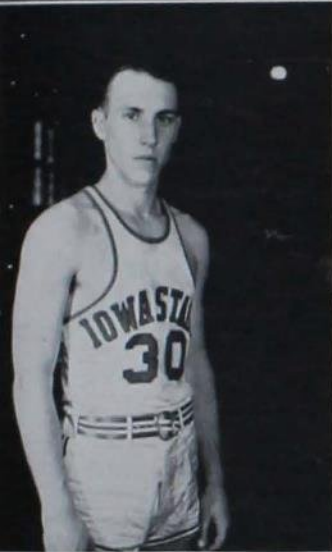
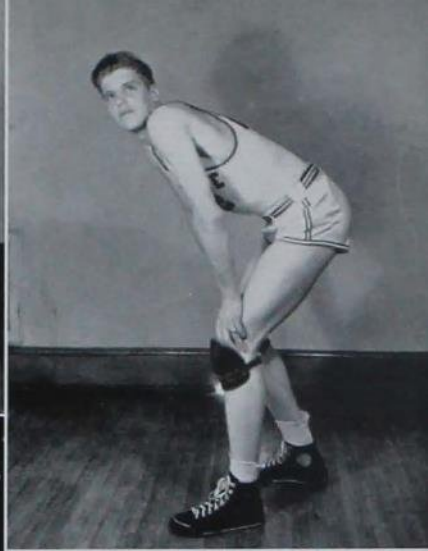

Roy and Ray Wehde

Bob Sauer and Lyle Naylor

Price Brookfield

Gene Oulman

Jim Myers

Lloyd Kester

SEASON'S RECORD

Iowa State 31	Iowa Pre-Flight 29	Iowa State 40	Kansas 29
Iowa State 31	Minnesota 33	Iowa State 41	Oklahoma 39
Iowa State 43	Drake 20	Iowa State 63	Drake 34
Iowa State 42	Kansas State 33	Iowa State 47	Kansas State 20
Iowa State 56	Nebraska 24	Iowa State 58	Nebraska 35
Iowa State 60	Ottumwa Pre-Flight 37	Iowa State 43	Missouri 32
Iowa State 27	Iowa Pre-Flight 33	Iowa State 30	Oklahoma 44
Iowa State 41	Missouri 25	Iowa State 47	Kansas 20



Lyle Naylor dribbles in for a basket in the Ottumwa Navy game. The Ottumwa boys gang up to get the rebound from Brookfield.

Loss of three starting players during the 1943-44 season did not stop the Cyclone cage squad from pulling through a brilliant season to tie for the Big Six championship with Oklahoma. Regulars leaving during the season were Lloyd Kester who went to the Army Air Corps, Lyle Naylor who moved on in pre-flight training and Bob Sauer who was stopped by an appendectomy.

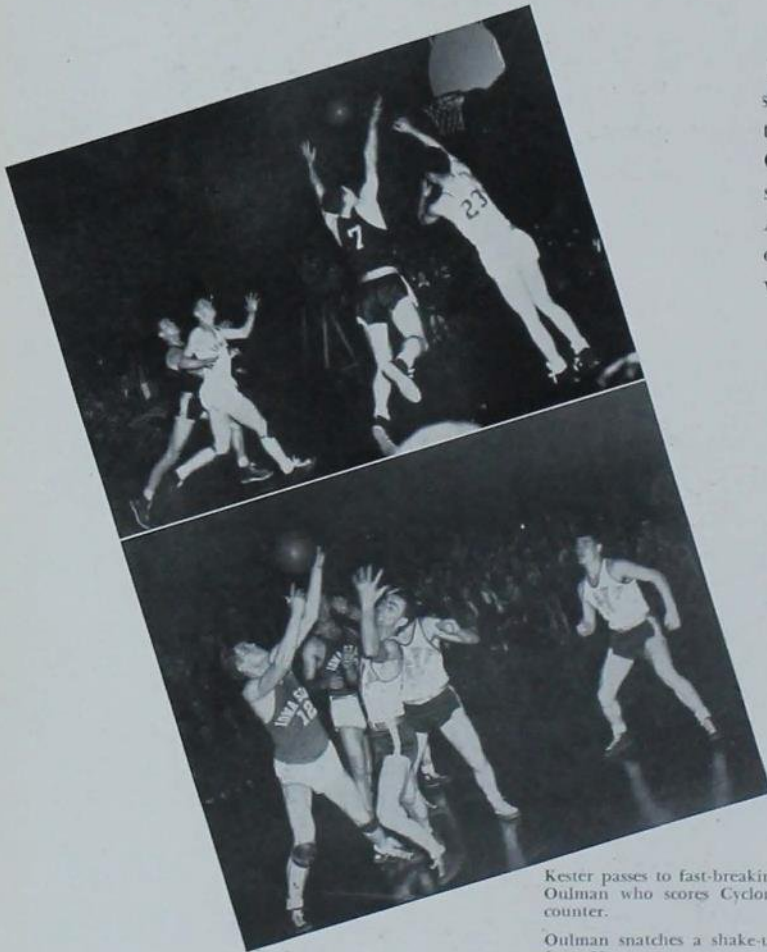

Eye on the basket, Brookfield fires a hook shot.



Kester passes to fast-breaking Oulman who scores Cyclone counter.

Oulman snatches a shake-up from Navy.



Naylor takes a bobbled dribble from oncharging Ottumwa Navy.

Cyclones dropped only one of their ten Big Six games, bowing the tenth to the powerful Oklahoma Sooners. In non-conference games the Cyclones trounced Drake twice, Ottumwa Navy once, split with the strong Iowa Pre-Flight team and lost a heart breaker to Minnesota. Naval trainees Brookfield, Oulman, Myers, Block and the Wehde twins carried on for the Cyclones.



It's a basket for Iowa Pre-Flight. Lloyd Kester drops in a set-up in the Seabawk game.

Billy Block outjumps the Ottumwa Navy to grab the rebound. Awed Tigers watch Sauer lay in a short shot.

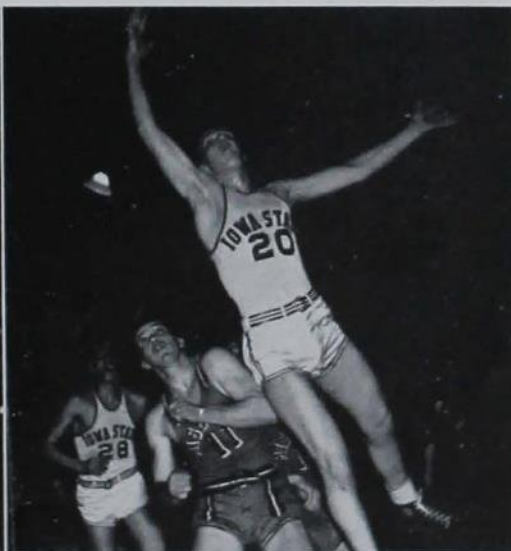



Muscle-man Schwartz.
Time-testing Cyclone speedsters Warner, Kessler, Larson and Wagner
is Coach Brettnall.

Cyclones take Big Six track title for first time in history.

Piling up 38 points to win the Big Six indoor track title this winter, the Cyclone thin-clads claimed freshman Bill Arlen who scored in the mile and two-mile run and Dick Bliss who took shot-put honors.

Highlight last spring was George Gast tossing the javelin 202' 6" to win the National Collegiate title. Cyclones tied for third in the outdoor conference meet with Gast winning the javelin, Richardson the mile and Dankel the two-mile. In other meets they defeated Iowa Pre-Flight and Grinnell in a triangle meet and lost a duel meet to Nebraska.

Track Squad

TOP ROW: Schwenk, Jones, Wagner, Wilson, Trommler. SECOND ROW: Schwartz, Erwin, Matejka, Warner, Schoolcraft. THIRD ROW: Larson, Turkington, Hodne, Stennett, Arland, Quigley. FOURTH ROW: Clitheroe, Gibboney, Davis, Reagon, Chapman, Hart, Morgan.

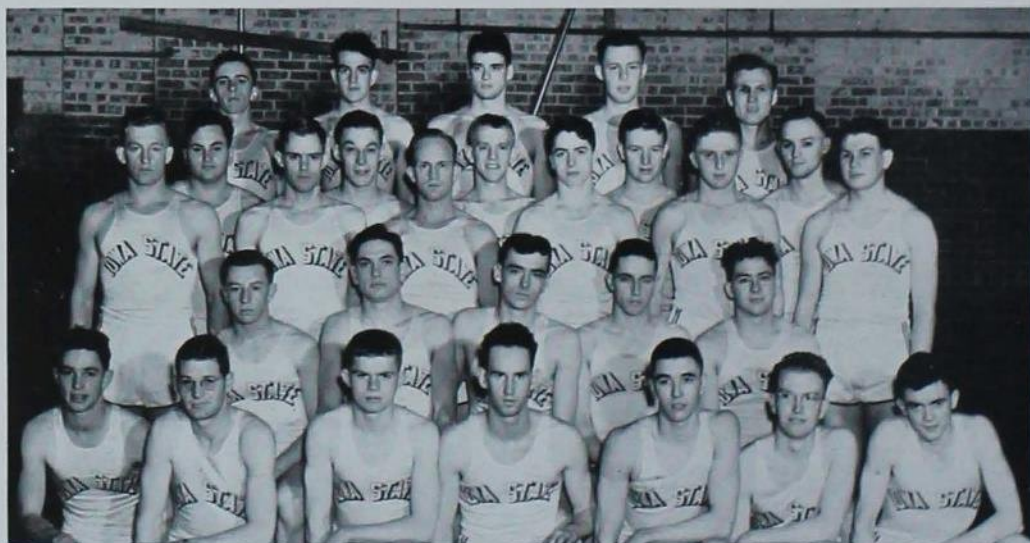

Tankers drop meets to Great Lakes and Minnesota squads.

Limited to a two-meet schedule, the Cyclone tankers lost a nip and tuck 43 to 41 battle to Minnesota at Ames. The Cyclones garnered three firsts with Jones, Hutzler, Savage and Robison winning the 400 free-style relay, Robison winning the backstroke and Rottman taking the 440-yard freestyle.

Traveling to Chicago for their second meet, the Cyclones met the most powerful swimming team in the nation. The Great Lakes Naval Training School swimmers broke three world's records as they overpowered the Cyclones 67 to 17.

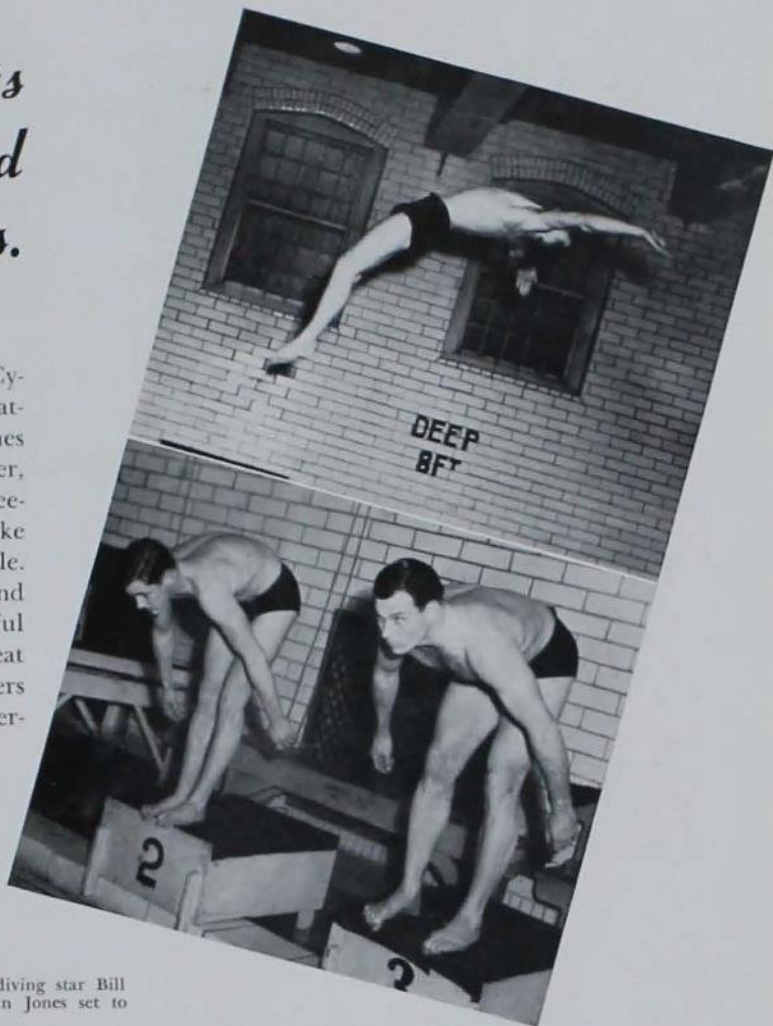

There is water under Cyclone diving star Bill Kizer. John Guggedahl and Dan Jones set to start the 60-yard freestyle.

Swimming Squad

TOP ROW: Kiser, Coach McGuire, Havercamp. SECOND ROW: Anderson, Hirschi, Jones, Rottman. THIRD ROW: Guggedahl, Cilzbe, Brandner, Cook, Savage. FRONT ROW: Gallbraith, Golden, Robison, Michel, Gibson.





Baseball Squad

TOP ROW: Coach Sutherland, Wheelock, Boyd, V. Luther, Peterson, Shepard, Wiltsie, Shanda, Klett, Mahany, Sears. FRONT ROW: Seabury, Jaspers, Reyerson, Kester, Runyan, Phelps, Wright, K. Luther, Strobehn, Madson, Chudamelka.

Meeting strong opposition, the diamond squad recorded six victories.

Starting strong, the Cyclone nine won their first five games and then slumped to lose seven straight to tough foes.

Meeting four Iowa opponents, the Cyclones won from Simpson 12 to 7 and 11 to 4 and Upper Iowa 4 to 3 and 20 to 7. They split with Carleton winning first 6 to 1 and dropping the second game 8 to 3, and then split with Missouri losing the first game 1 to 0 and taking the second 6 to 0.

Dale Klett, centerfielder—since killed in action. Joe Kennedy, former Chicago White Sox player, slides home.

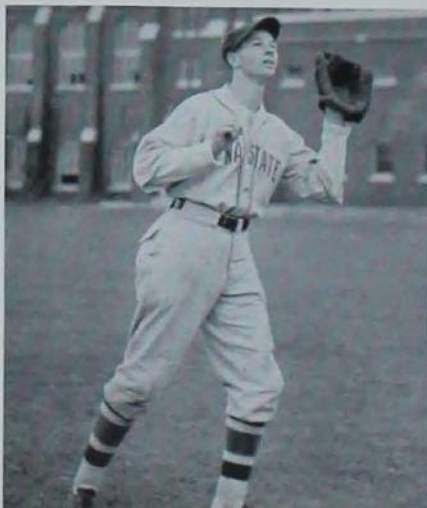



Varsity "I" Club

TOP ROW: Tippee, Shanda, Bliss, Matejka.
FRONT ROW: Savage, Matson, Gast, Richardson.

Twenty-five muscle men went through probation and initiation last spring for Varsity "I" Club, composed of major letter winners from Cyclone athletic teams.

Wearing their cardinal and gold sweaters so no vest buttons can pop off, Bob Savage and Harold Matejka examine a trophy. Just looking are Mel Shanda and Dick Bliss.





Streamlining the intra war changes at Iowa fraternity and fraternities were combined. All-college were Theta Chi, soft volleyball; and Phi Kappa Psi. Theta Xi took title while fall winners touch football; and

One of the slugging Iowa Seahawks who overpowered the Cyclones 12 to 0. Phi Gams Scott Bergeson, Don Clapsaddle and Jack Phillips watch their team lose to the Sigma Nus.



Intramural champs are Sigma Nus Lynn Sandy, Carl Vangsness, Walt Matzen, Jack Mills and Neil Bohner. Waltz me around again, Charlie.

*mural program to meet
State last fall, the ward,
ty freshmen classes
lege champs last spring
ball; Phi Kappa Psi,
Delta Theta, horse-
the summer softball
included Phi Kappa,
Sigma Nu, bowling.*



It's not a bird! It's not a plane! It's not even Superman, but only a Cyclone swimmer limbering up for the Minnesota and Great Lakes swimming meets. Chuck Wright, Cyclone second baseman, poles out a single in the battle against the Iowa Seahawks.



Rabid intramural basketballers. Jack Mills, Sigma Nu Champ, strikes out to bolster his season's average of 185.



Star performances of WAA clubs were thrice-repeated Amphibian '44 and Dance Club's spring festival.



Coming up for air, front row center, is Tad James, backed up by Mary Lou Protzman, someone, Betsy Little and Peg Connolly. Practicing with a vengeance are Pat Anderson, Bonnie Beaty and Jo Ann Reeves.



WAA Council

TOP ROW: Arbuckle, Galligan, Beaty, Cameron, Hilberg.
FRONT ROW: Connolly, Beneke, Gross, Snodgrass, Otto.



Liz Watt gets set. Heads Up!

No easy task confronted the WAA Council this year as military units arriving on campus necessitated use of the women's gym all day and during many evenings. But the WAA's wartime program increased the activities of the old in its newly formed role. Creating an even better show than the Amphibian '43, the swimming club gave three

performances of the Amphibian '44. New on the list of outstanding events was an all-Dance Club program—planned, executed and enacted by Dance Club women. Also added to the program was a panel discussion broadcast over the Midwest on what the war has done to WAA activities in the different midwestern colleges.

Good exercise.

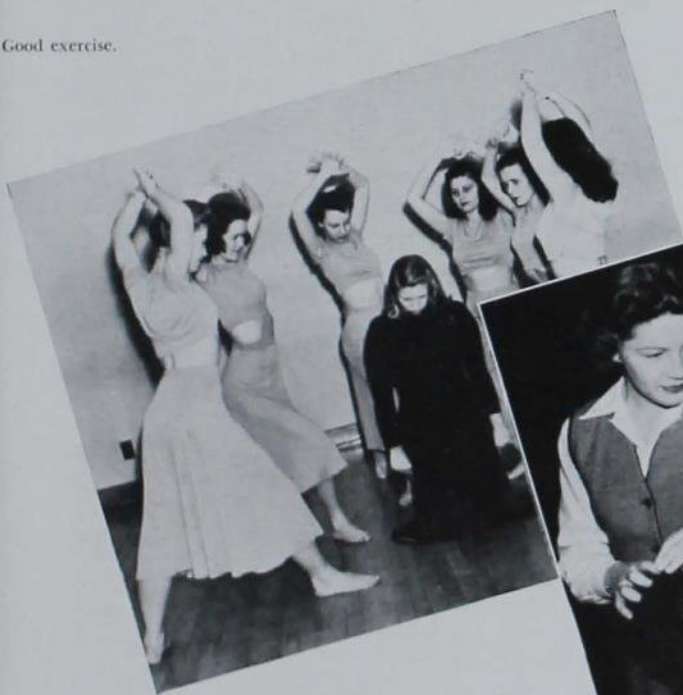

Jean Moore checks in.





Tad James, winner of Women's "I" Fraternity award for outstanding participation.

Selling mums at Homecoming and serving as ushers at college convocations are two activities of these outstanding sportsminded coeds.



Women's "I" Fraternity

Hudek, Campbell, Gross, Galligan.



Women's Intramural Board

TOP ROW: Barrett, Thompson, Newburger.
 SECOND ROW: Bneke, Wilson, Gould, Hayward,
 FRONT ROW: Stahl, Cameron, Bruene, Williams, Jacobsen.

Intramural winners were swimming, Tri-Delt; bowling, Chi Omega and badminton, Janet Cameron.

Working to give every girl an opportunity to take part in intramural activities, the Women's Intramural Board continued its work of planning all athletic functions for organized houses this year. As always, one representative from each group served on the board, which supervised badminton, softball, table tennis, volleyball, bowling, archery, golf and swimming. Due to war-time restrictions trophies were not presented to winning contestants in those sports where tournaments were held.

Pi Phi Liz Evans gives them some hot competition during the swimming meet last spring. Mary Lou Protzman gives her partner the glad hand after a hot match.





A war-conscious Iowa State showed its versatility by moving over for intensified training of Army and Navy units.

Accomplishing the impossible, IOWA STATE is making room in its extensive laboratories and classrooms for thousands of servicemen and still maintaining a full program of course offerings for regular students.

No easy task, that of coordinating civilian and military units, of working out the problems of time and space—but hats off to our leading educators and administrators who are doing that job for victory!

*Stunning gown, silky furs, gorgeous girl
and an orchid from Coe's--the right
combination for that "special evening."*

For any dress or any occasion—COE'S have the right flower accent. You'll be proud to send her flowers from the hands of their skilled workers. Even with transportation problems, COE'S still have beautiful roses, gardenias and orchids for your favorite corsage or as cut flowers. College and romance go together—romance and flowers go together . . . and COE'S and lovely flowers are synonymous!

*Furs from Cownie's
. . lovely, necessary
and unrationed!*

How would you like a fur coat styled just for you? COWNIE'S deal exclusively in furs and are experts in this line, for they specialize in personally designed coats for their customers. Also, take advantage of COWNIE'S Hygro-cooled storage facilities during the summer months. You'll want to protect your coat when you buy COWNIE'S fine furs.





“Clothes make the girl” . . . and the Roger’s Shop, tops on the coed’s list, leads in campus fads and fashions.

College life is full of “important moments” . . . times that require the best in style and beauty. The ROGER’S SHOP can supply you with clever apparel and still not do drastic harm to your pocketbook.

Next time you need just the right dress, blouse or skirt, stop at the ROGER’S SHOP for satisfaction. Be sure to see their delightful display of costume jewelry and gifts . . . which, incidentally, they wrap beautifully!

Convenient, clean, ready and able to serve the stu- dents . . . these are Dog- town's Restaurants.

Meals and short orders alike are prepared at the COLLEGE INN. You'll like their doughnuts and coffee 'round breakfast time, and their lunches and dinners will warm you, too. Stop in and enjoy their courteous service and the homelike atmosphere.

*College
Inn*



Large and roomy . . . the CYCLONE GRILL is the ideal place for the gang to gather. Go in . . . take over one of the many big booths, sip a coke from the well-equipped fountain and listen to the latest tunes on the nickelodean at the CYCLONE GRILL!

*Cyclone
Grill*



The L-WAY . . . the place where good friends meet to eat. L-WAY hamburgers have a place of their own in the students' hall of fame, and you'll find that the rest of their food is of the same quality. It's a friendly place . . . and their coffee is tops!

L-Way



So your folks are coming down to spend Sunday with you? Be sure to take them to HOSTETTER'S for dinner. They'll enjoy it . . . and will know that *you* know the better places in Ames to eat! But don't just save HOSTETTER'S for special occasions . . . drop in often.

Hostetter's

For that quick after class snack . . . where could you better go than to the SOVEREIGN GRILL? Their pie 'n coffee is a grand picker-upper for that four o'clock slump. We could rave about their sandwiches, too, but don't take our word for it, see for yourself.

*Sovereign
Grill*



For thirty years the Iowa State students' standby . . . the Student Supply Store.



When you're buying and selling books the ideal place, of course, is the STUDENT SUPPLY STORE. They have all the necessary folders, notebooks, paper and pencils that you'll need. Also, if you're wanting a fraternity or sorority novelty animal to brighten up your room, take a look at the merchandise at the STUDENT SUPPLY. For all school needs . . . there's no better place to buy them!

Presenting the Iowa Engineer - - loaded with timely information from our own engineers plus a dash of campus humor.



Reaching all the students in the Engineering Division, the IOWA ENGINEER covers the new developments in its field—especially numerous and interesting at the present time. Rated as one of the best of its kind, the IOWA ENGINEER saw women invade its staff this year—and they are fast proving their ability to maintain the high standards set by former IOWA ENGINEER staffs.

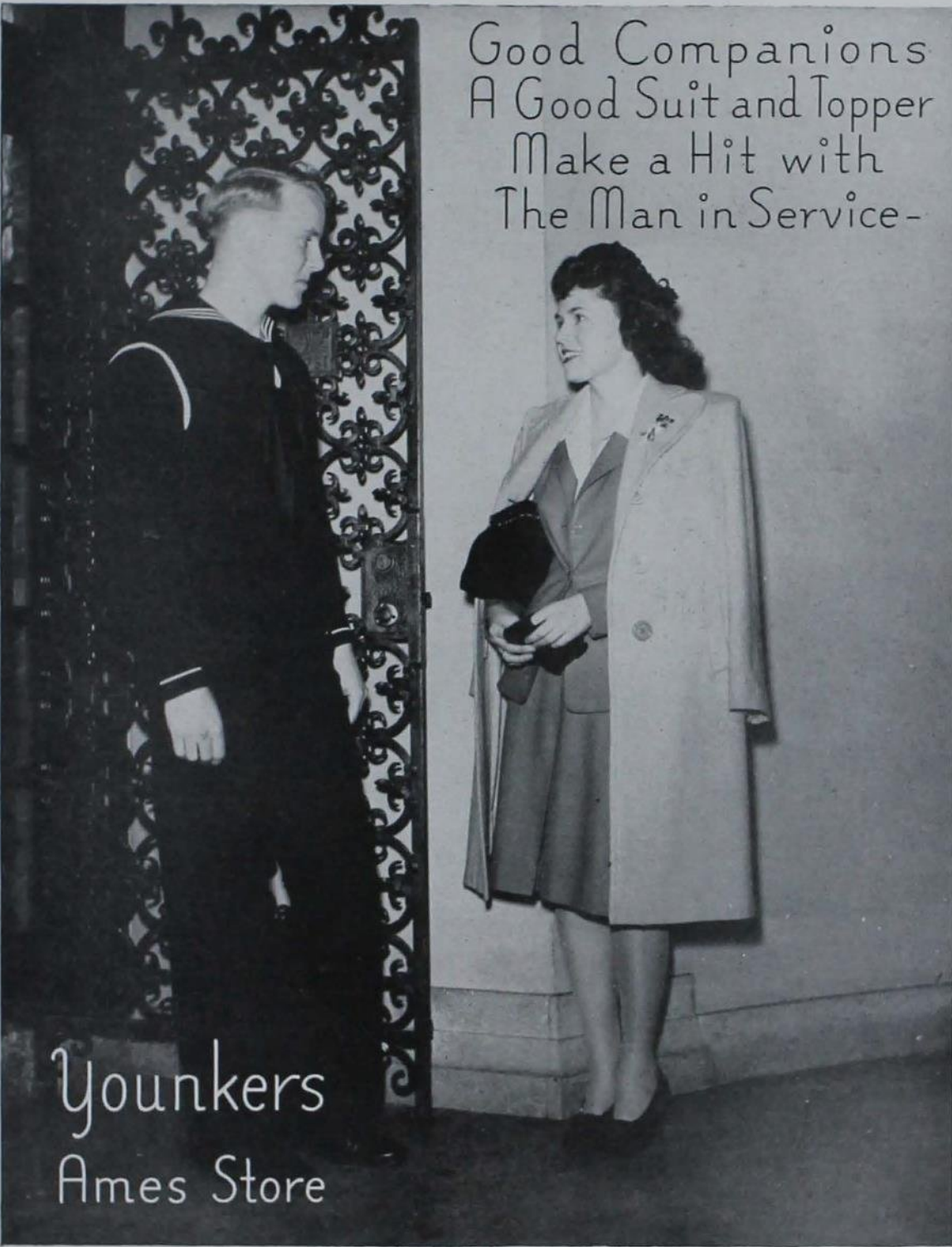

Good Companions
A Good Suit and Topper
Make a Hit with
The Man in Service-

Younkers
Ames Store



*For that perfect gift you'll be proud to
send that certain man in uniform . . .*

. . . have your picture taken at MYER'S STUDIO. You'll like the way they know their work . . . and bring out the best in you. You'll like the prompt and friendly service. They pose you right . . . time it right . . . snap it right . . . and that picture plus

MYER'S real-life tinting makes a peach of a portrait! MYER'S didn't stop with taking the above picture of the Bomb's editor . . . it was also the official photographer for the Bomb this year taking senior portraits and group pictures.

*“Just give a man a
book he can read,”
but be sure . . .*

. . . to get that book at REYNOLDS AND IVERSEN. Whether you want it for Dad or the “one and only,” REYNOLDS AND IVERSEN will have just the right one. Or if the man in your life smokes a pipe, don't forget that REYNOLDS AND IVERSEN carry the best in tobacco and other smoking supplies. For sister Sue or the best girl-friend, you'll like the assortment of stationery, greeting cards and gifts. The answer to school needs is at REYNOLDS AND IVERSEN, too. If you aren't convinced, go in and take a look. You'll find just the thing you want.

*Cover for 1944 BOMB
furnished by
Kingsport Press, Inc.
Kingsport, Tenn.*

*There are dishes and dishes . . . and
Bolton and Hay have both kinds for
the college residence halls and houses!*

Whether you want a gay, informal set for the kitchen or the best in fine china for entertaining . . . you'll find what you want at BOLTON AND HAY in Des Moines. In spite of the war shortages, BOLTON AND HAY have managed to keep their customers supplied with quality merchandise. For your restaurant and kitchen needs . . . visit BOLTON AND HAY.



Don't fidget over money troubles and investments; start an account with



. . . . The AMES TRUST AND SAVINGS BANK! Living up to their motto, "The bank where you feel at home," this bank offers the solution to your financial problems. Since it is not only smart but patriotic to buy war bonds, make the AMES TRUST AND SAVINGS BANK your bond headquarters. Whether it is to open a savings account, cash a check, or to ask advice on financial matters—you will find the AMES TRUST AND SAVINGS BANK the answer to your needs.

Wrong! She isn't dreamy-eyed over the handsome uniform in the picture!

She's wondering what flavor of O'NEIL'S ice cream they're having for dinner tonight! You'll be dreamy-eyed, too, once you've tasted O'NEIL'S super smooth ice cream in all the delicious flavors. It's the ideal refreshment for parties and teas. Be sure to list it as a "regular" for your dinner desserts. And as a special treat, try one of O'NEIL'S ice cream bars sold in their downtown shop. For a creamy treat that isn't rationed . . . there's nothing like O'NEIL'S ice cream!





*Heart of Iowa State--headquarters for
fun--the right spot to get acquainted
--the Memorial Union, of course.*

Whether you're enjoying the music in the Carnegie Music Room, whipping off a fast game of ping-pong in the game room, having a gab-fest in the West Lounge, holding the "big moment" close as you dance in Great Hall, or making eyes at a hot fudge sundae

in the grill, you're MEMORIAL UNION-izing. The UNION directors know that you'll understand their part in the war effort, and continue to cooperate with them in tolerating necessary alterations. Come to your College Club often!

*Drugs...stationery
...candy...greeting
cards...cosmetics...*

... the list could go on forever when you're naming the articles carried by the CAMPUS DRUG. It's there you'll find your favorites in cosmetics and cologne, and don't forget that they always have the latest issues of the most popular magazines. Post Office service is another convenience of this store that excels in quick, efficient service. They'll be ready with a suggestion when you're deciding on the "just right" gift. For personal necessities and gifts—shop at the CAMPUS DRUG!

*No matter if the
weather is too hot
or too cold . . .*

EDWARD'S COAL AND ICE COMPANY has the solution. Thirty-four years of serving the families of Ames has equipped EDWARD'S COAL AND ICE COMPANY to give you the better coal that the government is asking us to use to conserve fuel. Even under wartime restrictions and inconveniences, EDWARD'S COAL AND ICE COMPANY maintains its policy of excellent materials and clean, prompt delivery. Whatever your thermometer troubles are, call EDWARD'S COAL AND ICE COMPANY for an economical and easy solution.

*It would take 20 pictures to show
you this store . . . and even then
the story would be only half told.*



We can't even hint at the scope of the services offered to the men and women at Iowa State in this one photo of a corner of our second floor; or of the comfort you experience in shopping; or of the courtesy and helpfulness of the people who greet you when you visit us. So we merely say that this is our 75th year devoted to serving the men and women of Iowa State.

TILDEN'S
"Dependable Since 1869"
Ames

*Risque . . . riotous . . . and red hot
. . . it's the Green Gander . . . Iowa
State's incomparable humor magazine.*

It pokes fun at the profs . . . ridicules the school . . . presents the students as imbeciles . . . and makes them like it! The GANDER, published three times a year, is a collection of jokes, cartoons, and a variety of articles . . . and what a variety! Part of college life is the "Hoomer Magazine" . . . so don't miss the next GREEN GANDER!



*Dinner-dancing and
the theatre tonight? At
Yunker's Tea Room!*

You can bet she'll accept that date, because, as every coed knows . . . YUNKER'S TEA ROOM is *the* place to go for an evening of gracious entertainment. She enjoys the dinner, the accompanying music that invites her to dance, and the tickets for the best show in town. It all adds up to an evening to be remembered! Visit YUNKER'S TEA ROOM soon!





Keep up on the latest in campus news and scandal--take your Student with you--remember, special rates for servicemen.

They're busy looking over today's DAILY STUDENT, just off the press. With complete coverage of campus news its aim, the STUDENT records the "goings-on" of Iowa State students and alums. New this year was the servicemen's page, including a midget overseas edition which briefed campus news

plus behind-scenes gossip. To get student opinion as well as news, the STUDENT this year conducted a weekly poll on questions of local and national significance. There's no better gift for a man in the service or a graduate in war industries than a subscription to his DAILY STUDENT.

Index to Advertisers

AMES TRUST AND SAVINGS BANK	278
BOLTON AND HAY	277
CAMPUS DRUG CO.	280
COE'S	271
COLLEGE INN	273
COWNIE'S	271
CYCLONE GRILL	273
DAILY STUDENT	282
EDWARD'S COAL AND ICE CO.	280
GREEN GANDER	281
HOSTETTER'S	273
IOWA ENGINEER	274
IOWA STATE COLLEGE	270
KINGSKRAFT COVER CO.	277
L-WAY	273
MEMORIAL UNION	279
MYER'S STUDIO	276
O'NEIL'S	278
REYNOLDS AND IVERSEN	277
ROGER'S SHOP	272
SOVEREIGN GRILL	273
STUDENT SUPPLY STORE	274
TILDEN'S	280
YOUNKER'S AMES STORE	275
YOUNKER'S TEA ROOM	281

Senior Activities

A

- ADAMS, DORIS MARIE; Knoxville, *Home Economics Education*—Sigma Alpha Iota 3, 4; Home Economics Club 1, 2, 3, 4; Symphony Orchestra 1, 2; Glee Club 1, 2, 3; Festival Choir 1, 2, 3; Sketch 2, 3; YWCA 1, 2, 3, 4; Dormitory Advisor 2, 3, 4; Sor-Dor Sing Chairman 3.
- ADAMS, LOIS A.; Chicago, Ill., *Home Economics Education*—Home Economics Club 2, 3; Dormitory Advisor 3; WAA 4; Iowa State Teachers College.
- AMBROSE, LOU ELLEN; Maryville, Mo., *Home Economics Education*—Festival Choir 2, 3; Glee Club 2; Home Economics Club 2, 3, 4; YWCA 2, 3, 4; Twisters 3; Veishea 2; Freshman Day Leader 4; Dormitory Advisor 3; Northwest Missouri State Teachers College.
- ANDERSON, CATHERINE JEAN; Danbury, *Home Economics Education*—Delta Delta Delta; WAA 3, 4; Home Economics Club 3, 4; YWCA 3, 4; HMS Pinafore 3; Christian College.
- ANDERSON, MARILYN G.; Clarinda, *Child Development*—Symphony Orchestra 2, 3, 4; Marching Band 4; Presbyterian Student Committee 3, 4; YWCA 2, 3, 4; Band 2, 3, Vice-President 4; Home Economics Club 2, 3, 4; Clarinda Junior College.
- ANDERSON, MARTHA G.; Clarinda, *Child Development*—Symphony Orchestra 2; YWCA 2, 3, 4; Home Economics Club 2, 3, 4; Intramurals 4; WAA 4; Dormitory Advisor 4; Presbyterian Student Committee 3, 4; Clarinda Junior College.
- ANDERSON, PHYLLIS J.; Brayton, *Home Economics Education*—YWCA 1, 2, 3, 4; Home Economics Club 1, 2, 3, 4; Dormitory Council 3; Dormitory Advisor 2, 3, 4.
- ANDREGG, HARRIET M.; Britt, *Related Science*—Home Economics Club 2; Science Women's Club 3, 4; YWCA 4; Britt Junior College.
- APPLEGATE, JAMES A.; Burlington, *Electrical Engineering*—Ward System Executive Council 3, Social Council 4; AIEE 3, 4; Joint Social Council 4; Burlington Junior College.
- ARBUCKLE, ARDYTH E.; Kearney, Neb., *Child Development*—Twisters 2, 4; Treasurer of Lincolnway Cottage 2; YWCA 2, 3, 4; Geneva Camp 3; Intramurals 3, 4; Christian Church Council 3; Fourfold Founders 3, 4; Campus 4-H 2, 3, 4; Home Economics Club 2, 3, 4; Dormitory Council 4; WAA Hockey Club President 4; Nebraska State Teachers College; University of Nebraska.
- ARMSTRONG, WILLIAM F.; Ames, *Architectural Engineering*—Sigma Alpha Epsilon; Engineering Council 4; Iowa Engineer 1, 2; Veishea 1, 2, 3, 4; AIA Council 3, 4; Knights of St. Patrick 4; Tau Sigma Delta 4.
- ARVIDSON, HAROLD; Mason City, *Chemical Engineering*—Sigma Phi Epsilon, Secretary 4; AICHEM 2, 3, 4; Veishea 2, 3, 4; Iowa Engineer 2; Intramurals 2, 3, 4; Mason City Junior College.
- ASHBY, DORIS; Riverside, Ill., *Household Equipment*—Kappa Delta; WAA 2, 3, 4; Bomb 2, 3; Twisters 2, 3; Home Economics Club 1, 2, 3, 4.
- AUGUSTIN, DONOVAN E.; Winterset, *Mechanical Engineering*—Pi Tau Sigma 4; Secretary 3; ASME 3, 4; Engineering Council 3, 4; Intramurals 1, 2; Veishea 3; Engineers' Ball 4.
- AULERICH, DORLEEN E.; Monona, *Home Economics Education*—Home Economics Club 1, 2, 3, 4; Lutheran Students' Association 1, 2, 3, 4; Campus 4-H Club 1, 2; Iowa State Players 2; Festival Choir 3; Sor-Dor 1, 3; WAA 3.
- AVERY, DOROTHY H.; Duluth, Minn., *Home Economics Education*—Home Economics Club 1, 2, 3, 4; YWCA 1, 2, 3; Dormitory Advisor 2.

B

- BACON, HELEN; Wilton Junction, *Textiles and Clothing*—Kappa Delta; Veishea 2, 3; Home Economics Club 1, 2, 3, 4; Textiles and Clothing Club Secretary 3; Red Cross 2; Supervisor 3; League of Women Voters 3; Treasurer 4; Bomb 1, 2, 3, 4.

- BAILEY, BETTY L.; Moline, Ill., *Dietetics*—Delta Delta Delta; Home Economics Club 1, 2, 3, 4; YWCA 1, 2, 3, 4; WAA 2, 4; Glee Club 1; Festival Chorus 1, 2, 4.
- BARAKAT, JOHN S.; Omaha, Neb., *Chemical Engineering*—AICHEM 1, 2, 3, 4; ROTC Pistol Team 1; University of Omaha.
- BARBRE, HELEN L.; Webster Groves, Mo., *Applied Art*—Delta Delta Delta, President; Mortar Board, Social Chairman; Memorial Union Student Board, Vice-President 3; YWCA Cabinet 2, 3; Vice-President 4; Delta Phi Delta, Treasurer; Joint Social Council 4; Bomb 1; League of Women Voters 1, 2; Home Economics Club 1, 2, 3, 4; Religious Emphasis Week 1, 2, 4; Co-Chairman 3; Veishea 1, 2, 3, 4.
- BARISH, HERMAN B.; Sioux City, *Mechanical Engineering*—ASME 3, 4; Veishea 1, 2; Intramurals 1, 2, 3.
- BARNETT, BETTY J.; Omaha, Neb., *Dietetics*—YWCA 2, 3, 4; Home Economics Club 2, 3, 4; Twisters 3; Bomb 2, 4; Lyon Hall Treasurer 3, 4; AWS Council 3; Omaha University.
- BAUGHMAN, L. EUGENE; Bloomfield, *Mechanical Engineering*—ASME 4; Ward Social Chairman 3, 4; President 4; Veishea 2, 3; Bloomfield Junior College.
- BAXTER, MARY E.; Albia, *Textiles and Clothing*—Home Economics Club 3, 4; Albia Junior College.
- BECHTEL, ROSE A.; Brownfield, Texas, *Institution Management*—Omicron Nu 3, 4; Home Economics Club 1, 2, 3, 4; YWCA 1, 2, 3, 4; WAA 3.
- BECK, ROLAND; Ames, *Mechanical Engineering*.
- BECK, WANDA MAE; Lenox, *Institution Management*—Home Economics Club 1, 2, 3, 4; Tau Gamma; Campus 4-H; YWCA.
- BEERS, WILLIAM D.; Duanesburg, N. Y., *Chemical Engineering*—Phi Delta Theta; Football 1; Intramurals 1, 2, 3, Council 4; AICHEM 1, 2, 3, 4; Veishea 1, 2, 3, 4; Pledge-Trainers' Council 4.
- BELL, KATHRYN JANE; Morris, Ill., *Home Economics Education*—Campus 4-H 2, 3, 4; Home Economics Club 2; YWCA 2; Roger Williams Club 2, 3, 4; Theta Epsilon 2, 3, 4; Tau Gamma 3, 4; Fort Dodge Junior College.
- BELSHEIM, ROBERT O.; Leland, *Mechanical Engineering*—ASME 4; Pi Tau Sigma 4; Intramurals 2, 3; Friley Hall Treasurer 3; Lutheran Students' Association 2, 3, 4; Waldorf College.
- BEMISS, CLAIR W.; Mason City, *Chemical Engineering*—Theta Xi; AICHEM 3, 4; Orchestra 4; College Cinematographer 3, 4; Mason City Junior College.
- BERG, ALTON A.; Aberdeen, S. Dak., *Electrical Engineering*—AIEE 2, 3, 4; Eta Kappa Nu 4; Lutheran Students' Association 2, 3, 4; Veishea 4; Campus Radio Club 2; Northern State Teachers' College.
- BEST, RUTH E.; Ottumwa, *Civil Engineering*—ASCE Secretary 3; Iowa Engineer 3; Associate Editor 4; Veishea 3; Ottumwa Heights Junior College.
- BIANCO, BETTIE JANE BATH; Des Moines, *Home Economics Education*.
- BIANCO, RICHARD J.; Des Moines, *Electrical Engineering*—AIEE 1, 2, 3, 4; Tau Beta Pi 4; Eta Kappa Nu 4; Tennis 1, 2.
- BILSTAD, BETTY J.; Callender, *Home Economics Education*—Home Economics Club 1, 3; Glee Club 1; Chorus 1, 2; YWCA 2; Psi Chi Vice-President 4.
- BLACHNIK, ROBERT W.; Tyndall, S. Dak., *Architectural Engineering*—Sigma Pi; AIA 2, 3, 4; Southern South Dakota State Normal.
- BLACK, JEAN J.; Otho, *Home Economics Education*—Home Economics Club 1, 2, 3, 4; Campus 4-H Club 1, 2, 4; Vice-President 3; Joint Social Council 2; Cosmopolitan Club 3, 4.
- BLAIR, MILDRED M.; Paton, *Home Economics Education*—Freeman Hall Vice-President 4, Secretary of Advisory Council 4; Home Economics Club 1, 2, 3, 4; YWCA 3, 4; Campus 4-H 1, 2, 3, 4.

BLAISE, MARILYN J.; Albert Lea, Minn., *Foods and Nutrition—Religious Emphasis Week* 3; YWCA 1, 2, 3, 4; Home Economics Club 2, 3, 4; Daily Student 3; Veishea 2; Lutheran Students' Association 2, 3, 4; LSA Key; Cottey College for Women.

BLANCHARD, BILL; Mason City, *Chemistry*—Mason City Junior College.

BLATTNER, JOANNE; Sigourney, *Child Development*—Glee Club 1, 2; Festival Chorus 1, 2; Home Economics Club 1, 2, 3, 4; Intramurals 3; WAA 4; Veishea 2, 3; Sor-Dor Sing 1, 2.

BLISS, RICHARD K.; Ames, *General Engineering*—Sigma Alpha Epsilon; Varsity 1 Club; Knights of St. Patrick; SAM 3, President 4; Football 4; Basketball 1, 3; Track 1, 2, 3, 4; Veishea 3.

BLOMGREN, BETH W.; Gowrie, *Home Economics Education*—Mortar Board; Phi Upsilon Omicron 3, 4; Cardinal Guild 3, 4; Dormitory Council 3, 4; War Council 3, 4; Home Economics Club 1, 2, 3, 4; YWCA.

BOLEN, DORA S.; Grinnell, *Household Equipment*—Dormitory Advisor 2, 3; House Council 3; Home Economics Club 1, 2, 3, 4; Campus 4-H Club 3, 4; Council 1, 2.

BOLL, L., FERDINAND; Sheldon, *Veterinary Medicine*—Pi Kappa Alpha; JrAVMA; Long Beach Junior College.

BOWER, WARREN R.; Fontanelle, *Mechanical Engineering*—Pi Kappa Alpha, Secretary 3, 4; ASME 3, President 4; AIEE 2; Bomb 2, 3; Veishea 1, 2, 3, 4.

BOWMAN, LOIS; Victor, *Institution Management*—Home Economics Club 1, 2, 3, 4; YWCA 1, 2, 3, 4.

BOWSTEAD, TOM T., Jr.; DeWitt, *Veterinary Medicine*—Jr AVMA; Ward Social Council President 3.

BOYKEN, VERDENE V.; Tiltonka, *Institution Management*—Kappa Delta; Mortar Board 3, 4; Phi Upsilon Omicron 3, Vice-President 4; Bomb Business Manager 4; Chorus 1; Journalism Activity "I"; YWCA 1, 2, Cabinet 3, Treasurer 4; Daily Student 2; Social Council 4; Home Economics Club 1, 2, 3, 4; Lutheran Students' Association.

BRANDSTETTER, ROGER I.; Merrill, *Chemical Engineering*—Sigma Alpha Epsilon; Veishea 2, 3; Iowa Engineer 2; AICHEM 2, 3, 4; Western Union College.

BREWER, WARD B.; Chariton, *Electrical Engineering*—Ward Intramural Manager 3, 4; Intramurals 2, 3, 4; AIEE 3, 4; Eta Kappa Nu 3, 4; Chariton Junior College.

BROWN, WILLIAM STUART; Council Bluffs, *Science*.

BROWN, LOUISE JAGGARD, JR.; Ames, *History*—Phi Kappa Phi 3; Tau Gamma 1, Intramural Manager 2, Secretary 3; YWCA Cabinet 2, 3; Science Women's Club 1, 2, 3; Mathematics Club 1; Interchurch Council 3; Science Council 3; Sketch Publications Board 3; Mixed Chorus 1, 2, 3; Glee Club 1, 2; WAA 1, 2, 3, Letter 3; Presbyterian Student Council 2, 3; Religious Emphasis Week 2.

BROWN, LOWELL R.; Shambaugh, *Electrical Engineering*—AIEE 2, 3, Vice-President 4; Eta Kappa Nu 4, Treasurer 3; Tau Beta Pi 3, 4; Ward System President 4; Independent Party Council 3, 4; Veishea 2, 4; Intramurals 2, 3, 4.

BRUENE, MERLE; Gladbrook, *Home Economics Education*—WAA 3, Council 4; Chorus 2; Intramurals Manager 1, 2, President 4; Dormitory Advisor 1, 2, Council 3; YWCA 2; Home Economics Club 1, 2, 3, 4.

BRYANT, ETHEL G.; Burlington, *Textiles and Clothing*—Veishea 3; Campus 4-H 2, 4; Home Economics Club 2, 4; YWCA 2, 4; Burlington Junior College.

BUCKSBAUM, SOL; Marshalltown, *Mechanical Engineering*—Veishea 1, 3; Iowa Engineer 2; Band 1; Pi Tau Sigma; Hillel Club 1, 4; ASME 2, 4; Bomb 2; Saxophone Quartet 1.

BUDD, MARY MARGARET; Aurora, Ill., *Dietetics*—President Lincolnway Cottage 2, 3; YWCA 2, 3, 4; Home Economics Club 2, 3, 4; MacMurray College.

BURKE, PAUL WILLIAM; Audubon, *Aeronautical Engineering*.

BURNS, BARBARA; Omaha, Neb., *Home Economics Education*—Delta Zeta; YWCA 1, 2, 3, Cabinet 4; Home Economics Club 1, 2, 3, 4, Education Club President 4; Veishea 2, 3; Bomb 1.

BUSCH, VIRGINIA R.; Winterset, *Dietetics*—YWCA 1, 2, 3, 4; Home Economics Club 1, 2, 3, 4; Campus 4-H Club 1, 2, 3, 4; Homemaker Editorial Staff 2, 3, 4; Tau Gamma 2, 4; Wesley Foundation Student Council 2, 3, 4; Wesley Players 3, 4; Kappa Phi 3, 4.

BUSH, F. J.; New York, N. Y., *General Engineering*—Theta Xi; SAM; Veishea 3.

BUTSON, WALLACE J.; Jeffers, Minn., *Veterinary Medicine*—JrAVMA 1, 2, 3, 4.

BYRNE, WILLIAM JOHN; Dubuque, *Chemical Engineering*.

C

CALDWELL, RALPH; Little Rock, Ark., *Electrical Engineering*.

CALHOUN, TRYMBY A.; Sioux City, *History and Government*—Pi Beta Phi; Mortar Board; Chi Delta Phi; Theta Sigma Phi; Daily Student, Service Editor 4, Night Editor 2, 3; Green Gander Circulation Manager 3, 4; Iowa Engineer Associate Editor 3, 4; Science Council 3, 4; Cardinal Guild 3, 4; WAA 1, 2, 3, 4.

CAMERON, JANET L.; Evanston, Ill., *Experimental Cookery*—Chi Omega; Twisters 2, 3; YWCA Freshman Council, Service Committee 1, 2, 3; Camp Counselors Club 2; WAA Treasurer 3; WAA 2, 3, 4; Bomb 3; Intramural Board 2, 3, 4.

CAMPBELL, E. FAUNEL; Grand Marais, Minn., *Institution Management*—Home Economics Club 1, 2, 3, 4; WAA 1, 2, 3, 4, Secretary Racquets Club 3; "I" Fraternity 3, Treasurer 4; Twisters 2, 3, 4; Intramurals 1, Manager 2, 3, President 4.

CAMPBELL, JOHN M.; Burlington, *Chemical Engineering*—Sigma Alpha Epsilon; Freshman Tennis 2; Veishea 2; Iowa Engineer 2; Varsity Tennis 3, 4; Varsity 1 Club 4; Knights of St. Patrick 3; AICHEM 2, 3, President 4; Intramural Council 4; Phi Lambda Upsilon 4; Burlington Junior College.

CANNON, HELEN M.; Des Moines, *Home Economics Education*—Delta Delta Delta; WAA 2, 3, 4; Twisters 2; Senior Prom Committee; Home Economics Club; YWCA.

CARLIN, MARIAN J.; Des Moines, *Mathematics*—Pi Mu Epsilon 3, Director 4; Science Council; Science Women's Club; Mathematics Club.

CARTER, MAY BELLE; Des Moines, *Home Economics Education*—Home Economics Club 1, 2, Education Club Program Committee 3, Secretary 4; YWCA Worship Committee 1, Little Women's Club 2, 4, Live Wires 3, 4, Geneva 1, 3; Bethany Group Social Chairman 1, Secretary 2, 3, Vice-President 4; WAA 3, 4; Veishea 3; Dormitory Advisor 2, Librarian 2, Devotional Chairman 3, Secretary 4.

CARVER, DOROTHY; Collins, *Home Economics Education*—Delta Zeta; Home Economics Club 1, 2, 3, 4; Health Council 2, 3, 4; Camp Counselors 2, 3; Veishea 2, 3; WAA 4; YWCA 1, 2, 3, 4.

CASLAVKA, RAMONA J.; Traer, *Home Economics Education*—Pi Beta Phi; Twisters 2; Veishea 3; Naiads 4; YWCA 1, 2, 3, 4; Home Economics Club 1, 2, 3, 4.

CASPER, WAYNE HAROLD; Marshalltown, *Civil Engineering*—Theta Xi; Veishea 2, 3; Intramurals 2, 3, 4; ASCE 2, 3, 4; Marshalltown Junior College.

CASSADY, BETSY LOUISE; Mapleton, *Applied Art*—Gamma Phi Beta; Twisters 4; University of Minnesota.

CHAPIN, WAYNE F.; Mantorville, Minn., *Veterinary Medicine*—Phi Zeta 3, 4; Veterinary Student 3; Veishea 1; Rochester Junior College.

CHAPMAN, GERALD E.; Peosta, *Veterinary Medicine*—Jr AVMA 1, 2, 3, 4; Newman Club 1, 2, 3, 4.

CHRISTENSEN, JANET E.; Rochester, Minn., *Dietetics*—Home Economics Club 1, 2, 3, 4; YWCA 1, 2, 3, 4; Bit and Spur 1; Wesley Players 1; Bowling Club 3, 4.

CLARK, ALMA B.; Milford, Connecticut, *Institution Management*—Home Economics Club 1, 2, 3, 4; War Council 3; Freshman Home Economics Council 1; Mixed Chorus 4; WAA 1, 2, 3, 4; Bit and Spur 4; Daily Student 3; Twisters 4; Intramural Board 2; YWCA 1, 2, 3; College Republican Club 1; Dormitory Vice-President 4; Boston School of Dietetics.

CLARKE, MARGARET ANN; Conrad, *Dietetics*—YWCA 1, 2, 3, 4; Independent Party Council 1, 2, 3, 4; Kappa Phi 3, 4; Methodist Student Council 4; Home Economics Club 1, 2, 3, 4; Bowling Club 4.

CLARKE, THEODORE M.; Adel, *Institution Management*—Pi Beta Phi, President 3, 4; Homemaker 2; YWCA 1, 2, 3, 4; Home Economics Club 1, 2, 3, 4; Debate Club 2, 3; Institution Management Club President 4; Home Economics Council 4; Home Economics Ball Secretary and Treasurer 3.

Senior Activities

- CLASSICK, HAROLD J.; Belmond, *Chemical Engineering*—Intramurals 1, 2, 3, 4; AICHEM 3, 4.
- CLAUSEN, DORIS; Boone, *Home Economics Education*—YWCA 1, Cabinet 2, 3, 4; Home Economics Club 1, 2, 3, 4; Campus 4-H Club 1, 2.
- CLAUSEN, FRED; Clear Lake, *General Engineering*—Sigma Alpha Epsilon, Vice-President 3, President 4; Cardinal Key 4; Knights of St. Patrick 4; Daily Student 1, 2, 3, Business Manager 4; Freshman Handbook 2; Intramurals 1, 2, 3, 4; Student Publication Board 3, 4; Collegiate Press Board 3, 4; Third Party, President 4; Student Activities Board 2, 3; Interfraternity Council 4; Activity "I" 4; Varsity Basketball and Football.
- CLYDE, JANET; Ames, *Industrial Economics*—Delta Delta Delta; Science Council 2, 3, President 4; Science Women's Club 2, 3, Secretary 4; Pan-Hellenic Council 4; YWCA 1, 2, 3, 4; Daily Student Style Show 1.
- COATES, J. ROBERT; Sioux City, *Chemical Engineering*—Alpha Tau Omega; Alpha Chi Sigma 3, 4; Newman Club 1, 2, 3, 4; Iowa Engineer 2; AICHEM 3, 4.
- COCHRAN, DONALD; Moneta, *Mechanical Engineering*—Ward System 1, 2; Intramurals 1, Sports Council 2; Iowa State Pontooniers 1; ASME 3, 4.
- COLE, PHYLLIS M.; Waterloo, *Foods and Nutrition*—Daily Student 3; WAA 3; Intramurals 3, 4; YWCA 3, 4; Home Economics Club 3, 4; Grinnell College.
- COLLINS, H. PHYLLIS; Evanston, Ill., *Textiles and Clothing*—Chi Omega, Treasurer 3, President 4; Pan-Hellenic Council 4; Daily Student 2; Green Gander 1, 2; Home Economics Club 1, 2, 3, 4; YWCA 1, 2; Veishea 1, 2, 3, 4; Style Show 2.
- COLLINS, WARREN E.; West Point, Neb., *Veterinary Medicine*—JrAVMA 1, 2, 3, 4.
- COOPER, EILEEN; Duluth, Minnesota, *Institution Management*—Newman Club 2, 3, Corresponding Secretary 4; Home Economics Club 2, 3, 4; Dormitory Advisor 4; Oregon State College.
- COOPER, MARY JEAN; Springville, *Home Economics Education*—Home Economics Club 1, 2, 3, 4; WAA 1; Dormitory Advisor 2, 3, 4; Advisory Council 3.
- CORDINER, MARY AGNES; Chicago, Ill., *Foods and Related Science*—Newman Club 1, 2, 3, 4; Home Economics Club 1, 2, 3, 4; Science Women's Club 3, 4.
- CORNELL, VERNON A.; Fort Dodge, *Chemical Engineering*—Ward System Social Chairman 3, President Rho Ward 4; AICHEM 4; Fort Dodge Junior College.
- CONNOLLY, ELEANOR; Des Moines, *Dietetics*—Gamma Phi Beta, Recording Secretary 3; WAA Club 3, Naiads President 4; Home Economics Club 2, 3, 4; St. Mary's of Notre Dame.
- COURTNEY, EVELYN C.; Center Junction, *Home Economics Education*—YWCA 3; Home Economics Club 3; Debate; Lenox Junior College.
- COWEN, THEODORE ARTHUR, Jr.; Forest Park, Ill., *Electrical Engineering*—Theta Xi, President 3, 4, Corresponding Secretary 3, Social Chairman 2, 3, Pledge Trainer 3; Secretary Inter-Fraternity Council 3; Joint Social Council 2, 3; Engineering Council 3, 4; Bomb 1, 2; Veishea 1, 2; Homecoming 1, 2; Interfraternity Pledge Dance 1; Bomb Beauty Ball 1; Engineers' Ball 3; Newman Club 1, 2; All College Lawn Party 3; AIEE 2, 3, 4.
- CRAIG, WILLIAM L.; Story City, *Architectural Engineering*—AIA; Veishea 1, 2, 3; Glee Club 1, 2, 3, 4; Festival Choir 1, 2, 3, 4; Iowa State Singers 1; Sketch 3, Editor 4; Writers' Round Table 3, 4; Phi Mu Alpha; Daily Student 3.
- CRAMER, LOREN W.; Monticello, *Agronomy*—Agronomy Club 2, 3, 4; Intramurals 1, 2, 3, 4; Ward System 2, 3, 4; Cadet Officers' Association; YMCA; Agricultural Council Senior Representative 4.
- CROCKER, LOUISE E.; Kenmore, N. Y., *Home Economics Education*—Hockey Club 3; Dormitory Advisor 2; Home Economics Club 2, 3; YWCA 1, 2; Christian Science Student Organization Secretary-Treasurer.
- CRONE, ROBERT M.; Ottumwa, *General Engineering*—Sigma Phi Epsilon, Music Director 3; SAM 4; Cheerleading 1; Veishea 1, 2, 3; Intramurals 1, 2, 3; Military Circus 2; Lane Speech Award 4.
- CROSSAN, JANE E.; Des Moines, *Institution Management*—Delta Delta Delta; League of Women Voters, President 3.
- CROWL, WILLIAM B.; Fort Dodge, *General Engineering*—Beta Theta Pi, Steward 3, 4; War Council Committee 4; SAM 3, 4; Football 1; Fort Dodge Junior College.
- CUMMINGS, FLOYD JEAN; Ottumwa, *Chemical Engineering*—Sigma Phi Epsilon, Comptroller 2, 3, President 4; Iowa Engineer 1; Interfraternity Council Treasurer 4; Intramurals 1, 2, 3, 4; Veishea 3; AICHEM Vice-President 3, President 4.

D

- DAHLBERG, HELEN; Muscatine, *Experimental Cookery*—Phi Kappa Phi 4; Omicron Nu 3, President 4; YWCA 1, 2, 3, 4; Dormitory President 4; Kappa Phi 3, 4; Methodist Student Council 2, 3, 4; Festival Choir 2; Home Economics Club 1; Campus 4-H Club 1, 2, 3, 4; Veishea 3; Dormitory Council 4.
- DALE, HOMER E.; Fort Worth, Tex., *Veterinary Medicine*.
- DANDRIDGE, ANN C.; Kansas City, Mo., *Textiles and Clothing*—Alpha Gamma Delta; Home Economics Club 1, 2, 3, 4; YWCA 1, 2, 3, 4; WAA 1, 2, 3, 4; Dance Club 3, Secretary-Treasurer 4; Green Gander 3; Twisters 2, Secretary 3, President 4.
- DAUBENDIEK, GENE R.; Jefferson, *Electrical Engineering*—Theta Xi, Treasurer 2, 3, 4; Pistol Team 2; Track 1; Football 4; Intramurals 1, 2, 3, 4; AIEE 3, 4.
- DAVIES, MARY ELLEN; Castana, *Home Economics Education*—Chorus 1, 2; Home Economics Club 1, 2, 3, 4; Daily Student 2; Grinnell College; Morningside College.
- DAVIS, JOHN FLEMING; Garnett, Kan., *Chemical Engineering*—Alpha Chi Sigma; AICHEM; St. Joseph Junior College; University of Kansas.
- DEBARTOLO, CAROLYN; Highwood, Ill., *Dietetics*—YWCA 1, 2, 3, 4; Cabinet 4; Home Economics Club 1, 2, 3, 4; WAA 3, 4; Veishea 1, 2, 3; Newman Club 4.
- DEBECK, SANFORD; Des Moines, *Chemical Engineering*—Theta Xi, President 3, 4; Interfraternity Council 3, 4; Phi Lambda Upsilon, Secretary; AICHEM 3, 4; Intramurals 1, 2, 3, 4; Men's Panel Dance 3; Knights of St. Patrick; Military Circus 2; Cossacks 2.
- DECOSTA, HERBERT A.; Charleston, S. C., *Architectural Engineering*—AIA 2, 3, 4; Cosmopolitan Club 3, 4.
- DEVALOIS, DONALD G.; Sheldon, *Veterinary Medicine*—JrAVMA 1, 2, 3, 4; Veterinary Student 2, 3, 4; Cardinal Guild 3.
- DICKEY, FRED E.; Fairfield, *Electrical Engineering*—AIEE 2, 3, 4; Phi Kappa Phi; Parsons College.
- DIEKMAN, SHIRLEY JEAN; Canton, S. Dak., *Zoology*—Sigma Kappa; Science Women's Club 1, 2, 3, 4; Marching Band 4; Concert Band 3; Twisters 2.
- DIGGS, MIRIAM L.; East Moline, Ill., *Dietetics*—Pi Beta Phi; Food and Nutrition Club 3, 4; YWCA 3, 4; League of Women Voters 3, 4; Chorus 2, 3, 4; Augustana College.
- DIPPLE, H. ALAN; Davenport, *Mechanical Engineering*—Glee Club 1; Veishea 3; Bethany Group 1, 2, 4, President 3; Ward Intramural Council 3, Secretary 3; Interchurch Student Council, Treasurer 3, 4; ASME 3, Secretary 4; Pi Tau Sigma Vice-President 4.
- DITTMER, LILLIAN C. M.; Haynes, N. Dak., *Dietetics*—Gamma Delta; Home Economics Club 4; Memorial Lutheran Choir 4; YWCA 4; North Dakota State Agricultural College.
- DOLLINGER, ROBERT E.; Minooka, Ill., *Chemistry Technology*—Phi Kappa; Bowling 1, 2; Intramurals 3, 4; Newman Club 3, 4; Joliet Junior College.
- DONOHUE, KATHARINE M.; Bonesteel, S. Dak., *Home Economics Education*—Newman Club 2, 3, 4; Twisters 3, 4; Home Economics Club 2, 3, 4; Mount Marty Junior College.

- DOORES, JACK H.; Lyons, Kan., *Chemical Engineering*—Alpha Chi Sigma; University of Kansas.
- DOWNNEY, JOHN M.; Wall Lake, *General Engineering*—Delta Upsilon.
- DOYLE, KEITH A.; Westside, *Veterinary Medicine*—Alpha Gamma Rho; JAVMA 1, 2, 3, 4; Veishea 3; Ward System 1; Intramurals 1, 2; Track 1.
- DRAKE, MARY JANE; Des Moines, *Textiles and Clothing*—Gamma Phi Beta; Home Economics Club 2, 3, 4, Freshman President 1; Home Economics Council 1, 2, 3, President 4; Bomb Business Staff 1, 2, 3, 4; Sketch Business 2; YWCA 1, 4, Finance Committee 3, Membership 2, 3; Veishea 1, 2, Publicity Chairman 3; Health Council 1, 2, Publicity Chairman 3, Secretary 4; Phi Upsilon Omicron 3, 4; Mortar Board Secretary 4; Pan-Hellenic Council 3; War Council 4, Poster Chairman 3, Education Committee 3; Women's Emergency Council 3; Pan-Hellenic Dance Chairman 3.
- DULL, IVAN E.; Cherokee, *Electrical Engineering*—Phi Kappa, Secretary-Treasurer 3, 4; Iowa Engineer 3, 4; AIEE 3, 4; Newman Club 1, 2, 3, 4; Intramurals 1, 2, 3, 4; Baseball 1.
- DULLUM, ROBERT E.; Watertown, Minn., *Veterinary Medicine*.
- DUNHAM, RICHARD J.; Sootid, N. Y., *Electrical Engineering*—Alpha Chi Rho, President; AIEE 3, 4; Tau Beta Pi 3, 4; Eta Kappa Nu 4; Phi Mu Alpha 3, Treasurer 4; YMCA 1, 2, Cabinet 3, 4, President 4; Interfraternity Council 3, 4; Veishea 3, 4; Symphony Orchestra 1, 2, 3, 4; Band 3, 4; Intramurals 3, 4.

E

- EALLES, EDWARD P.; Sioux City, *Aeronautical Engineering*—Phi Delta Theta, President; Cheerleader 3, Head Cheerleader 4; Engineering Council 3, 4; Chairman Homecoming Pep Committee 4; Veishea 1, 2, 3; Interfraternity Council 4; IAES 2, 3, 4.
- ECK, MARIAN E.; Oelwein, *Home Economics Education*—Alpha Delta Pi; YWCA 1, 2, 3, 4; Home Economics Club 1, 2, 3, 4; Red Cross Sewing 2, 3; Chorus 4; League of Women Voters 4.
- EITEMILLER, RUTH; Wagner, S. Dak., *Institution Management*—YWCA 2, 3; Tau Gamma 1, 2; Home Economics Club 1, 2, 4; Chorus 3; Wesley Foundation Student Council 3; South Dakota Southern State Normal School.
- ENGLBRECHT, HARLEN J. H.; Hartley, *Veterinary Medicine*—JAVMA 1, 2, 3, 4.
- EPPERT, RUTH V.; Madrid, *Institution Management*—Home Economics Club 1, 2, 3, 4; YWCA 1, 2; Dormitory Advisor 3; Campus 4-H Club 1, 2.
- ERREDGE, ELIZABETH C.; Zumbrota, Minn., *Dietetics*—YWCA 1, 2, 3, 4; Home Economics Club 1, 2, 3, 4; Chorus 3; Dormitory Advisor 2, 4.
- EUBANK, LOUISE; Mingo, *Home Economics Education*—Home Economics Club 2, 3, 4; YWCA 3, 4; Kappa Phi 3, 4; Cosmopolitan Club.
- EVANS, ELIZABETH RUTH; Yankton, S. Dak., *Dietetics*—Pi Beta Phi; Glee Club 3, 4; Chorus 3, 4; Home Economics Club 3, 4; WAA Club 3, 4; Yankton College.
- EVERS, MERLE O.; Des Moines, *Aeronautical Engineering*—Beta Theta Pi; Tau Beta Pi; Knights of St. Patrick; IAES Vice-Chairman 4; Engineering Council; Iowa Engineer 2, 3.
- EWING, BETTY JEAN; Chicago, Ill., *Home Economics Education*—Chi Omega; Home Economics Club 1, 2, 3, 4; Health Council 1; Iowa State Players 2; Bowling Intramurals 3; Archery Intramurals 3.

F

- FAHLBERG, ADDISON; Beresford, S. Dak., *Chemical Engineering*—AICHEM 2, 3, 4; Ward System 1, 2, 3, President Social Council 4; Wesley Foundation Manager.
- FALKENHAINER, HELEN LOUISE; Des Moines, *Zoology*—Science Women's Club 1, Secretary 2, Treasurer 3, President 4; Science Council 3, Treasurer 4; Advisory Council 3, 4; Chorus 3; Social Council 4; Women's Emergency War Council 4; Psi Chi 3, 4; Religious Emphasis Week 1, 2; Dormitory Council 3; Veishea 1, 2, 3; YWCA 1, 2, 3, 4.

- FEIK, MARIJEAN; Sioux City, *Dietetics*—Delta Zeta; Glee Club 1, 2, 3, 4; Chorus 1, 2, 3, 4; Homemaker 2, 3; Daily Student 2; Home Economics Club 2, 3; YWCA Radio Group 3, 4; Iowa State Players 2.
- FELKER, CHARLDINE E.; Elkader, *Dietetics*—Home Economics Club 2, 3, 4; YWCA 2, 3, Cabinet 4; Sketch Publication Board 4; Iowa State Debaters 3, 4; Veishea 3; Elkader Junior College.
- FELLOWS, GEORGE; Fort Dodge, *Civil Engineering*—Delta Chi, Pledge President 1, Social Chairman 2; Military Circus 2; Veishea 2; ASCE 4; Intramurals 1, 2, 3; Interfraternity Pledge Council 2.
- FIDLER, ELIZABETH C.; Pittsburgh, Pa., *Dietetics*—Sigma Kappa; Chorus 1; YWCA 1, 2, 3, 4; Home Economics Club 1, 2, 3, 4; Sketch 2, 3, Circulation Manager 4; Iowa State Players 2; Green Gander 3; Intramurals 4.
- FLECK, DARLENE; Oskaloosa, *Textiles and Clothing*—YWCA 1, 2, 3; Home Economics Club 1, 2, 3, 4; Freshman Home Economics Club Council 1; Chorus 2, 3; Bomb 3; Twisters 3, 4; Daily Student 1, 2; Veishea 1, 2.
- FLICK, BURTON E.; Gaza, *Architectural Engineering*—Tau Beta Pi; Tau Sigma Delta; Knights of St. Patrick; Cardinal Guild 4; AIA Student Chapter 2, Secretary 3, President 4; Ward System 1, 2; Third Party, Secretary 4.
- FORSYTHE, CHARLOTTE LANGWORTHY; Des Moines, *Dietetics*—Phi Upsilon Omicron 3, 4; YWCA 1, 2, 3, 4; Home Economics Club 1, 2, 3, 4; Dormitory Council, Treasurer 2, 3; Dormitory Advisor 4; Cardinal Guild 3; Red Cross Sewing Supervisor 3; Lake Geneva YWCA Conference 2; Student Deaconess, Presbyterian Church 4; Collegiate Presbyterian Student Council 3.
- FORTNER, MARY CATHERINE; Knoxville, *Home Economics Education*—Home Economics Club 1, 2, 3, 4; YWCA 1, 2, 3, 4; Health Council 2, 3; Dormitory Advisor 2, 3, 4; Sketch 2, 3.
- FOX, WESLEY; Dunlap, Ill., *Education*—FarmHouse, Business Manager 3, 4, Treasurer 2; Agricultural Education Club 1, 2, 3, 4; YMCA Cabinet 3; Ward 1, 2.
- FRANEY, MARY JO; Marengo, *Home Economics Education*—Alpha Gamma Delta, President 4; Iowa State Players 3; Newman Club 1, 2; Bomb Staff 2; Green Gander 2; Psi Chi 3, 4; St. Catherine's.
- FRANK, ELAINE E.; Charles City, *Dietetics*—Alpha Delta Pi; YWCA 2, 3, 4; Home Economics Club 1, 2, 3, 4; Bit and Spur 2, 3, 4; Iowa State Players 4; League of Women Voters 4; Rockford College.
- FREDERICK, ELIZABETH J.; Kisbon, *Home Economics Education*—Home Economics Club 3, 4; YWCA 4; Intersarsity Christian Fellowship 3, 4; Festival Chorus 3, 4; Cornell College.
- FREDERICKS, MARY A.; Devils Lake, North Dak., *Institution Management*—Pi Beta Phi; YWCA 2, 3, 4; Octet 2, 3; Home Economics Club 2, 3, 4; Dance Club 3, 4; Chorus 3; Religious Emphasis Week 3, 4; Oregon State College.
- FREDRICKSEN, CHARLENE L.; Sioux City, *Textiles and Clothing*—Sketch 1, Business Manager 2, 3, 4; Omicron Nu 3, Treasurer 4; YWCA 1, 2, 3, 4; Home Economics Club 1, 2, 3, Cabinet 4; Chi Delta Phi 3, President 4; Writers' Roundtable 1, 2, 3, 4.
- FRINK, MARILYN E.; Tama, *Experimental Cookery*—Daily Student 1, 3, 4; Bomb 3; Iowa State Players 2; Collegiate Methodist Church Student Council 3, 4; Journalism Club 3; Home Economics Club 4.
- FRYE, ALVA LEONARD; Gray, Okla., *Chemical Engineering*—Veishea 2, 3; AICHEM 4; John Tarleton Agricultural and Mechanical College.
- FUHRMEISTER, LLOYD C.; Fort Dodge, *Chemical Engineering*—Sigma Nu, Treasurer 3; AICHEM 3, 4; Bomb Photographer 3, 4; Veishea 3; Intramurals 3, 4; Green Gander 3, 4; Fort Dodge Junior College.
- FUHRMEISTER, PAUL F.; North Liberty, *Electrical Engineering*—AIEE 2, 3, 4; Iowa State Players 1, 2; Radio Workshop 3, 4.

G

- GALBRAITH, J. ELEANOR; El Paso, Texas, *Institution Management*—Home Economics Club 2, 3, 4; YWCA 2, 3, 4; Religious Emphasis Week 3; Texas College of Mines.

Senior Activities

GALLAHER, LORMA L.; Muscatine, *Dietetics*—Phi Upsilon Omicron 3; Treasurer 4; Mortar Board, Vice-President 4; Home Economics Club 1, 2; Treasurer 3; Vice-President 4; YWCA 1, Cabinet 2, 3, 4; Freshman Danforth Scholarship, Fourfold Founders Club, President 3; Veishea 1, 2; Dormitory Advisor 2, 3, 4; Secretary 3; Red Cross Sewing 3.

GALLETTO, JOE; Amsterdam, New York, *Science*.

GALLIGAN, PATRICIA A.; Ames, *Experimental Cookery*—Pi Beta Phi; Bomb 1, 2; Dance Club 1, 2, 3; Freshman "I" Award; Home Economics Club 1, 2, 3, 4; YWCA 1, 2, 3, 4; Homemaker 1, 2; Bowling Club, Secretary 2; Women's Panhellenic Council 2, 3, 4; Cardinal Guild 2; Secretary 3, 4; Religious Emphasis Week 3; Veishea 3; Phi Upsilon Omicron, President 3, 4; Women's "I" Fraternity, President 3; WAA Council 3, 4; Mortar Board 3, 4; Omicron Nu 3, 4.

GALLOWAY, WILLIAM R.; Ames, *Mechanical Engineering*—Ward System, President XI Ward 2, Ward Wampus 1, General Chairman 2, Executive Council 1, 2, 3, 4, President 3; Interchurch Council 2; Religious Emphasis Week 2; War Council 3; Veishea 1, 2, 3, 4; Prep Soph Ball 2; ASME Vice-President 3, 4.

GARMAN, EDWARD J.; Bellwood, Ill., *Forestry*—Sigma Pi President 2, 3; Forestry Club 2, 3, 4; Joint Social Council 3; Elmhurst College.

GAST, GEORGE J.; Nora Springs, *Agricultural Education*—Varsity Football, Wrestling, Track 3; Varsity "I" Club; Alpha Zeta; Cardinal Key; Agricultural Education Club.

GEARY, JOHN L.; Iowa Falls, *Chemical Engineering*—Concert Band 2, 3, 4; Intramurals 2, 3, 4; AICHEM 2, 3, 4; Ellsworth Junior College.

GEICK, GEORGE; Pomeroy, *Electrical Engineering*.

GENRICH, BERNARD E.; Lone Rock, *General Engineering*—Tau Kappa Epsilon; Iowa Engineer 1, 2, Research Manager 3; Daily Student 3, 4; Bomb 3, 4; Green Gander 4; ROTC.

GIBBS, ROLAND J.; Waterloo, *Veterinary Medicine*—JrAVMA 1, 2, 3, 4; Veterinary Student 3, 4; Cardinal Guild 4; Iowa State Teachers College.

GIESE, JEANNE CLAIRE; St. Louis, Mo., *Nutrition*—Home Economics Club; Washington University.

GIFFORD, MARJORIE A.; Fremont, Neb., *Home Economics Education*—Home Economics Club 2, 3, 4; YWCA 2, 3, 4; Iowa State Players 3; WAA 3, 4; Intramurals 2, 3, 4; Freshman Day Leader 3, 4; Veishea 2; Midland College.

GILBERT, CHARLES Mitchell, S. Dak., *Aeronautical Engineering*—Alpha Chi Rho, Vice-President 3, 4; IAES 3, 4; YMCA 2, 3, 4; Ward 2, 3; Intramurals 2, 3, 4; CPT 3.

GILBERT, DWIGHT; Rippey, *Electrical Engineering*—Theta Chi, President; AIEE; Eta Kappa Nu; Phi Mu Alpha; Rhythm Club; Band 1, 2, 3, 4; Intramurals; Interfraternity Council; Cardinal Guild Booking Agent; Veishea 1, 2, 3, 4; Harmony Ball 3, 4; Scabbard and Blade; Homecoming 4; Men's Panhel 4.

GILDEA, HELEN M.; Boone, *Home Economics Education*—Home Economics Club 1, 2, 3, 4; Campus 4-H Club 1, 3, 4; Intramurals 4; YWCA 4.

GILLILAND, WELLS; Des Moines, *Architectural Engineering*.

GILLOTTI, SAM G.; Des Moines, *Civil Engineering*—ASCE 1, 2, 3, President 4; Newman Club 1, 2, 3; Veishea 1, 2, 3.

GIRTON, SHIRLEY; Sioux Falls, S. Dak., *Home Economics Education*—Alpha Gamma Delta, Treasurer 2; Vice-President 3; House Manager 4; Concert Band 2, 3; Home Economics Club 1, 2, 3, 4; YWCA 1, 2, 3, 4; AWS, Treasurer 2; Home Economics Ball 2.

GLORVICK, DOROTHY E.; Aberdeen, S. Dak., *Textiles and Clothing*—Home Economics Club 2, 3; YWCA 2; Stephens College.

GOLDE, VILMA; Tonowanda, N. Y., *Home Economics Education*—Buffalo State Teachers College.

GOOCH, JOHN M.; Evanston, Ill., *Veterinary Medicine*—Jr AVMA 1, 2, 3, President 4; Northwestern University.

GRAF, VIRGINIA ANN; Des Moines, *Home Economics Education*—Alpha Gamma Delta; Home Economics Club 1, 2, 3, 4; YWCA 1, 2, 3, 4; WAA 2, 3, 4; Twisters 3, 4.

GREEN, PHYLLIS; Duluth, Minn., *Textiles and Clothing*—Home Economics Club 2, 3, 4; Duluth State Teachers College.

GRINER, ELIZABETH; Webster, *Home Economics Education*—Home Economics Club 1, 3; Chorus 2; YWCA 1, 2; Psi Chi, Recording Secretary 4.

GRISWOLD, DAVID M.; Winterset, *Veterinary Medicine*—Pi Kappa Delta; JrAVMA 2, 3, 4, 5; Intramurals 1, 2, 3, 4, 5.

GRUNDAHL, CHARLOTTE G.; Mt. Horeb, Wis., *Home Economics Education*—YWCA 1, 2, 3, 4; Dormitory Advisor 4; Home Economics Club 1, 2, 3, 4; Glee Club 2, 3, 4; Chorus 1, 2, 3, 4; Lutheran Students' Association 1, 2, 3, 4; Veishea 2, 3.

GUGELER, DORIS L.; Madrid, *Home Economics Education*—Kappa Phi 3, 4; Wesley Players 3, 4; Methodist Student Council 3, 4; Home Economics Club 3, 4; Omicron Nu 3, 4; Methodist Choir 3, 4; Simpson College.

GUSTAFSON, MARCIA J.; Ames, *Home Economics Education*—Alpha Gamma Delta; Home Economics Club 1, 3, 4; YWCA 3, 4; Writers' Round Table 4.

GUY, JEAN; Austin, Minn., *Home Economics Education*—Delta Delta Delta, President 4; Associated Women Students 1; League of Women Voters 2; Treasurer 3; Home Economics Club 1, 2, 3, 4; Home Economics Ball Chairman 2; YWCA 1, 2, 4; Cabinet 3; Women's Panhellenic Council 3, 4; Interchurch Council 3; Veishea 1, 2; War Council 3; Mortar Board President; Phi Upsilon Omicron.

H

HABLUETZEL, JACK E.; St. Joseph, Mo., *Veterinary Medicine*—JrAVMA 1, 2, 3, 4; St. Joseph Junior College.

HAGIE, LAIRD T.; Burlington, *Chemistry Technology*.

HALFPAP, NORMAN A.; Sioux Falls, S. Dak., *Civil Engineering*—Gamma Delta 1, 2, 3; ASCE 2, 3, 4; Intramurals; Fort Dodge Junior College.

HAMMERSCHMIDT, CAROL A.; Waupun, Wis., *Textiles and Clothing*—Pi Beta Phi; YWCA 3, 4; Home Economics Club 3, 4; Bomb 3; Omicron Nu 3, 4; Veishea 4; Lindenwood College.

HAMPTON, BETTY J.; Culver, Ind., *Home Economics Education*—Virginia State College.

HANCOCK, SAMUEL E., JR.; Fulton, Ky., *Veterinary Medicine*—JrAVMA; University of Kentucky; Texas A and M.

HANNA, LILIE G.; Davenport, *Dietetics*—Home Economics Club 2, 3, 4; YWCA 3, 4; Gamma Delta 1, 2, 3; Veishea 2; Augustana College.

HANSEN, BESSIE ENA; San Francisco, Calif., *Child Development*—Chi Omega, Secretary 3; Phi Upsilon Omicron 4; Omicron Nu 4; Psi Chi 3, 4; Home Economics Club 2, 3, Child Development Club, President 4; Home Economics Council 4; Dance Club 2; Bomb 1.

HANSEN, EARL H.; Viborg, S. Dak., *Forestry*—Adelante 4, Vice-President 5; Ward System 3; Forestry Club 3, 4, President 5; Veishea 4; Ames Forester 4; Yankton College.

HANSEN, JANET A.; Lehigh, *Related Science*—Home Economics Club 1, 2, 3, 4; Freshman Advisor 2, 3, 4; YWCA 1, 2, 3, 4.

HARDT, HAROLD A.; St. Olaf, *Chemical Engineering*—AICHEM 2, 3, 4; Ward System 1, 2, 3, 4; Varsity Track 4; Cross-Country 4.

HARDT, RUTH M.; Chicago, Ill., *Dietetics*—Chi Omega; YWCA 3, 4; Health Council 1, 2, 3, 4; League of Women Voters; Bit and Spur; Home Economics Club; Chorus; Intramurals.

HARGER, VERNON R.; Cedar Rapids, *Electrical Engineering*—Theta Chi; Intramural Athletics 1, 2, 3, 4; AIEE; Ward System.

- HARMON, ARLENE JULIETTE; Kansett, *Home Economics Education*—Home Economics Club 1, 2, 3, 4; Veishea 3, 4; Lutheran Students' Association 1, 3, 4; President 2; Interchurch Council 2, 3, 4; Religious Emphasis Week 2, 3, 4; Theatre Workshop 2; Campus 4-H 1, 2, 3, 4; YWCA 3.
- HARMON, JOHN A.; Fort Dodge, *Chemical Technology*—Phi Kappa; Band 1, 2; Chorus 1, 2; Orchestra 1, 2; Intramurals 3, 4; Newman Club 3, 4; Fort Dodge Junior College.
- HARPSTER, ELEANOR G.; St. Joseph, Mo., *Textiles and Clothing*—Sigma Kappa; Orchestra 2; Green Gander 3; Home Economics Club 2, 3, 4; Theater Workshop 2, 3, 4; St. Joseph's Junior College.
- HARRIS, BONNIE ANN; Grand Junction, Colo., *Dietetics*—Sigma Alpha Iota 3; President 4; Veishea 1, 2, 3; Orchestra 1, 2, 3; Home Economics Club 1, 2, 3, 4; YWCA 1, 2, 3; Hillel Club Secretary 2; President 4; Religious Emphasis Week 1, 2, 3, 4; Phi Upsilon Omicron 3, 4; Omicron Nu 3, 4; Point System Administrator 3; Interchurch Council 2, 3, 4.
- HARWOOD, OLIVER P.; Rangoon, Burma, *Aeronautical Engineering*—IAeS; Treasurer 3; Secretary 4; Knights of St. Patrick 4; Tau Beta Pi 4.
- HAUCK, MARGARET M.; Madison, Minn., *Dietetics*—Chi Omega; YWCA 2, 3; Home Economics Club 2, 3, 4; Chairman Home Economics Open Houses, Veishea 3; Chairman of Conservation Committee of Student War Council 3, 4; Phi Upsilon Omicron 3, 4; Carleton College.
- HAUSWIRTH, ALICE MAE; Corwith, *Dietetics*—Delta Zeta; Chorus 1; Home Economics Club 1, 2, 3, 4; YWCA 1, 2, 3, 4; Bit and Spur 2; Intramurals 2, 3, 4; Intramural Board 3; Red Cross Supervisor 3; WAA 4.
- HAYES, BESSE E.; Sigourney, *Dietetics*—Twisters 2, 3, 4; Phi Upsilon Omicron 3, 4; WAA 3, 4; Home Economics Club 1, 2, 3, 4.
- HAYWARD, SUZANNE; Cimarron, N. Mex., *Dietetics*.
- HAWGOOD, PHILIPPA A.; Shaker Heights, Ohio, *Applied Art*—Sigma Kappa; President 4; Home Economics Club 1, 2, 3, 4; YWCA 1, 2, 3, 4; Iowa State Players 2, 3, 4; Panhellenic Council 4; Daily Student 3; Veishea 2, 3, 4; Western Reserve University.
- HEITZMAN, WESLEY W.; Dubuque, *Architectural Engineering*—Theta Xi; Social Chairman 3, 4; Veishea 2, 3; Joint Social Council 3, 4; Archery Club 1; AIA 2, 3, 4; Intramurals.
- HEMMINGS, BETTY MAE; Hillsboro, *Dietetics*—Tau Gamma 2, 3, 4; Home Economics Club 1, 2, 4; 4-H Club 3, 4; YWCA 1, 2.
- HENDERSON, GERTRUDE ELEANOR; Marshall, Minn., *Institutional Management*—Intramural Manager 3; Glee Club 1; Band 1; Chorus 1, 2, 3; Twisters 3; Bit and Spur 2; Sor-Dor 2, 3; WAA 1, 2, 3, 4.
- HENRY, EVELYN EMMA; Le Clair, *Child Development*.
- HERRIG, BERNICE M.; La Motte, *Child Development*—Home Economics Club 2, 3, 4; Writers' Roundtable 4; Newman Club 2, 3, 4; Clarke College.
- HERSHEY, ANNABELLE; Cedar Rapids, *Applied Art*—Chi Omega; Applied Art Club 2, 3; President 4; Home Economics Council 3, 4; Sketch 3; Veishea 2, 3; Veishea Central Committee 4; Delta Phi Delta; Phi Upsilon Omicron; Bomb 1, 2.
- HERSHEY, CATHARINE ANN; Indianola, *Home Economics Education*—Home Economics Club 1, 2, 3, 4; YWCA 1, 2, 3, 4; Campus 4-H 2, 3, 4; Simpson College.
- HESNARD, GERALDINE L.; Hermosa, S. Dak., *Home Economics Education*—Glee Club 2, 4; Veishea 3; Chorus 2, 3, 4; Dormitory Council 3, 4; Home Economics Club 2, 3, 4; Iowa State Players 3; Dance Club 4; Yankton College.
- HEUBERGER, ALICE E.; Chapin, *Dietetics*—Home Economics Club 1, 2, 3, 4; YWCA 1, 2, 3, 4.
- HILBERG, NEOLA IONE; Seattle, Wash., *Dietetics*—Home Economics Club 1, 2, 3; WAA 1, 2, 3; Chorus 1; YWCA 1; Frisbie Fellowship 1, 2, 3; League of Women Voters 2; Joint Social Council 3; Bomb 1; Dormitory Advisor 2, 3; Bit and Spur 3.
- HILL, JANET L.; Boone, *Dietetics*—Home Economics Club 2, 3, 4; YWCA 2, 3, 4; Lutheran Students' Association 2, 3, 4; Bowling Club 4; Boone Junior College.
- HIRSCHY, EMMY LOU; Wabasha, Minn., *Dietetics*—YWCA 1, Cabinet 2, 3, 4; Health Council 1; Home Economics Club 1, 2, 3, 4; WAA 1, 2, 3, 4; Religious Emphasis Week 1, 2, 3, 4; War Council 3, 4; Junior Prom Committee 3; Senior Prom 4; Veishea 3; Interchurch Council 4.
- HOFFMAN, DEE; Belle Fourche, S. Dak., *Experimental Cookery*—Pi Beta Phi, Wyoming Alpha; Home Economics Club 2, 3, 4; Black Hills Teachers College.
- HOLBROOK, OWEN; Mason City, *Electrical Engineering*.
- HOLDEN, WILLIAM; Murphysboro, Ill., *Veterinary Medicine*.
- HOLLEN, ROBERT M.; Winterset, *Veterinary Medicine*.
- HOLMBERG, ROBERT W.; Fort Dodge, *Chemical Technology*—Ward 3, 4; Intramurals 3, 4; Fort Dodge Junior College.
- HOPF, SHIRLEY L.; Independence, *Home Economics Education*—Home Economics Club 2, 3, 4; Campus 4-H 2, 3, 4; Frisbie Fellowship 2, 3, 4; Intramurals; YWCA; Independence Junior College.
- HOPKINS, ELVIN J.; Storm Lake, *Veterinary Medicine*—Theta Xi; JrAVMA 1, 2, 3, 4; Buena Vista College.
- HOPPE, LAURINE RUTH; Polk City, *Textiles and Chemistry*—YWCA 1, 2, 3, 4; Campus 4-H 1, 2, 3, 4; Festival Chorus 2, 3, 4; Home Economics Club 1, 2, 3, 4; Science Women's Club 4.
- HORNING, MELVIN; Albert Lea, Minn., *Veterinary Medicine*.
- HORTON, HELEN; Sibley, *Experimental Cookery*—Homemaker 3, 4; Bomb 2; Dormitory Vice-President 2, 4; Secretary 3; Home Economics Club 2, 3, 4; YWCA 2; Phi Upsilon Omicron 3, 4; Independent Party Council 2; Iowa State Teachers College.
- HOUSEMAN, LILY HEEREN; Ames, *Technical Journalism*—Daily Student 2, 3, 4; Homemaker 4; Green Gander, Managing Editor 4; Publication Board 4; Sketch 3; Publication Board 3; Chairman 4; Theta Sigma Phi, Vice-President 3; Treasurer 4; Chi Delta Phi, Vice-President 4; Omicron Nu 3, 4; Kappa Phi 2, 3, 4; Home Economics Journalism Club 2, 3, 4; Phi Kappa Phi; University of South Dakota.
- HOUSER, GLADA I.; Carson, *Dietetics*—Home Economics Club 1, 2, 3, 4; YWCA Cabinet 3; Twisters 3; Psi Chi 3, 4; Tau Gamma 1, 2; Council 3, 4.
- HOWE, RALPH C.; Dubuque, *Veterinary Medicine*—JrAVMA 1, 2, 3, 4; Loras College.
- HUBBARD, MARIAN L.; Rockford, *Home Economics Education*—Tau Gamma 1, 2, 3, 4; Home Economics Club 1, 3, 4.
- HUG, RICHARD DAVID; Davenport, *Mechanical Engineering*.
- HUGLIN, GRACE; Dexter, *Dietetics*.
- HUMMER, DOROTHY L.; Norwalk, *Dietetics*—Home Economics Club 1, 2, 3, 4; YWCA 3; Dormitory Advisor 2, 3; Religious Emphasis Week 3; Interchurch Council 3, 4; Kappa Phi 4; Wesley Foundation 1, 2, 3, 4.
- HUNGERFORD, WALTER L.; Manly, *Agriculture*—Ward System 1, 2, 3, 4; Agricultural Education Club 1, 2, 3, 4; Agriculture Congress 1, 2, 3; Veishea 1, 2, 3; Intramurals 1, 2, 3, 4; Intersarsity Christian Fellowship 2, 3, 4; League of Evangelistic Students 1; Westminster Fellowship.
- HUNTER, EDWARD A.; Mason City, *Chemical Technology*—Alpha Chi Sigma; Intramurals 3, 4; Mason City Junior College.
- HUNTER, MARLENE M.; Webster City, *Dietetics*—Home Economics Club 1, 2, 3, 4; YWCA 1, 2, 4; 4-H Council 3; Twisters 3.
- HVIDSTON, RUTH; Fargo, N. Dak., *Foods and Nutrition*—Kappa Delta; Bit and Spur 3; Lutheran Students' Association 3, 4; YWCA 3, 4; Home Economics Club 3, 4; North Dakota State College.

I

- INGELS, RUTH E.; Randalia, *Institution Management*—Campus 4-H Club 2, 3, 4; Home Economics Club 2, 3, 4; YWCA 2, 4; Festival Chorus 3; Dormitory Secretary 3; Treasurer 4; Westminster Fellowship 2, 3, 4; Westminster Council 4; Upper Iowa University.
- IVERSON, HARRIET HEIN; Ames, *Institution Management*—Gamma Phi Beta; Health Council 2, 3; YWCA 1, 2, 3, 4; Home Economics Club 1, 2, 3, 4.

J

- JAMES, MARY MARGARET; Davenport, *Foods and Nutrition*—Delta Delta Delta; Daily Student 2, 4; YWCA 1, 2, 3, 4; Home Economics Club 1, 2, 3, 4; HMS Pinafore Business Manager.

Senior Activities

- JANSEN, ELSIE EDITH; Dubuque, *Home Economics Education*.
- JANSON, HELEN H.; Ames, *Institution Management*—Home Economics Club 1, 2, 3, 4; YWCA 1, 2, 3; Health Council 2; Homemaker 2; Chorus 2, 3.
- JENK, ROBERT L.; Fort Dodge, *Chemical Engineering*—Ward 2, 3, 4; AICHEM 2, 3, 4; Intramurals 2, 3; Band 2; Fort Dodge Junior College.
- JENNINGS, JUDITH; Glen Ellyn, Ill., *Dietetics*—Delta Delta Delta; Home Economics Club 1, 2, 3, 4; YWCA 1, 2, 3, 4; Twisters 1, 2; Bomb 1, 2; WAA 3.
- JENSEN, WAYNE B.; Peterson, *Electrical Engineering*—AIEE; Veishea; Archery Club; Ward System.
- JEPSON, CARL H.; Des Moines, *Chemical Engineering*—Tau Beta Pi, President 3, 4; Knights of St. Patrick 4; AICHEM 1, 2, 3, 4; Ward System 1, 2, 3.
- JERSTAD, MARY L.; Racine, Wis., *Applied Art*—Delta Zeta; Delta Phi Delta 3; President 4; Home Economics Club 1, 2, 3, 4; YWCA 1, 2; Veishea 2, 3.
- JOHNSON, BETTY J.; Boone, *Dietetics*—Home Economics Club 3, 4; YWCA 3, 4; Interscholarship Christian Fellowship 3, 4.
- JOHNSON, DONALD RUST; Des Moines, *Chemical Engineering*—Sigma Alpha Epsilon, President 3, 4; AICHEM 3, 4; Engineering Council, Secretary 4; Phi Lambda Upsilon 4; Phi Kappa Phi 4; Tennis 3, 4; Drake University.
- JOHNSON, GEORGE B.; Cedar Rapids, *Electrical Engineering*—Veishea 1, 2, 3; Ward Intramurals 1, 2, 3; AIEE 1, 2, 3, 4.
- JOHNSON, MARY BETH; Duluth, Minn., *Textiles and Clothing*—Home Economics Club 2, 3, 4; Veishea 3; Duluth State Teachers College.
- JOHNSON, RICHARD CARL; Gowrie, *Chemical Engineering*—Phi Lambda Upsilon; AICHEM; Ward System.
- JOHNSON, STELLA LOU; Miami, Fla., *Dietetics*—Orchestra 1, 2; Writer's Round Table 1, 2, 3, 4; Sketch 3; Editorial Board 4; Home Economics Club; Independent Party Council 3, 4.
- JOHNSON, VIRGINIA E.; Davenport, *Dietetics*—Kappa Delta; Bomb 2, 3, 4; YWCA 2, 3, 4; Home Economics Club 2, 3, 4; Health Council 3; Veishea 3; MacMurray College.
- JOHNSTON, JULIET A.; Ames, *Applied Art*—Pi Beta Phi; Home Economics Club 2, 3, 4; Intramurals 1, 2, 3, 4; WAA 1, 2; League of Women Voters 2, 3; YWCA 1, 2, 3, 4; Health Council 2, 3; Omicron Nu 3, 4; Delta Phi Delta 3, 4; Iowa State Players 1.
- JORGENSEN, JANE; Minden, *Home Economics Education*—Home Economics Club 1, 2, 3, 4; YWCA 1; Dormitory Advisor 2.
- JORGENSEN, JEROLD P.; Elk Horn, *Veterinary Medicine*—Pi Kappa Alpha; JrAVMA 1, 2, 3, 4; Veterinary Council 2; Varsity Baseball 3, 4; Lutheran Students' Association; University of Minnesota.

K

- KALAJIAN, HARRY; West New York, N. J., *Chemical Engineer*.
- KEENAN, MARGARET PORTER; Davenport, *Foods and Nutrition*—Pi Beta Phi; Prep-Soph Ball Committee 1; Homemaker 1, 2; Twisters 2; Dormitory Advisor 3.
- KEITH, BETTY C.; Omaha, Neb., *Chemistry*—Science Council 1; Iota Sigma Pi 3, 4; Campus Varieties 2, 3; Phi Kappa Phi 4.
- KEITH, WAYNE C.; Dysart, *Mechanical Engineering*—Phi Mu Alpha 3, 4; Glee Club 1, 2, 3, 4; Festival Choir 1, 2, 3, 4; Independent Party Council 3, 4; Veishea 1, 2, 3; Ward 1, 2, 3, 4; President Zeta Ward 3; Intramurals 1, 2, 3, 4; Hughes Hall Chorus 2.
- KELSO, EARL L.; Rochester, N. Y., *Chemical Engineering*—Kappa Sigma, Treasurer 4; Varsity Basketball 3, 4; AICHEM 3, 4; Mechanics Institute.
- KILPATRICK, WILLIAM H.; Beatrice, Neb., *Chemical Engineering*.

- KIMBERLEY, R. JEAN; Collins, *Institution Management*—Delta Zeta; YWCA 3; Home Economics Club 3; Campus 4-H 3; Bit and Spur 1; WAA 1; Red Cross 2; Homemaker 1; Lindenwood College.
- KING, MARY LORRAINE; Des Moines, *Home Economics Education*—Dormitory Advisor 1, 2; Deaconess of Presbyterian Church.
- KINGREY, BURNELL W.; Worthington, Minn., *Veterinary Medicine*—JrAVMA 1, 2, 3, 4; Veterinary Student 2, 3, 4; Intramurals 2, 3, 4; Veishea 1, 2; Phi Zeta; Worthington Junior College.
- KINNEY, GEORGE A.; Charles City, *Mechanical Engineering*—Glee Club; Ward System; ASME; Pi Tau Sigma.
- KIRBY, KATHRYN M.; Greenville, *Institution Management*—Home Economics Club 2, 3; YWCA 2, 3, 4; William Penn College.
- KJORVESTAD, EILEEN; Aneta, N. Dak., *Dietetics*—Gamma Phi Beta.
- KLEAVELAND, RODNEY C.; Sioux Rapids, *Veterinary Medicine*—Sigma Nu; Cossacks 1, 2; JrAVMA 1, 2, 3, 4; Buena Vista College.
- KLEIN, MARJORIE; Belle Plaine, *Home Economics Education*—Delta Zeta; YWCA 1; Health Council 1; Veishea 2; Homemaker 2, 3; Red Cross Sewing 2, 3; Daily Student 2; Home Economics Club.
- KLIMA, CARL F.; Tyndall, S. Dak., *Electrical Engineering*—Sigma Pi.
- KLINE, WINNIE; Vinton, *Institution Management*—Home Economics Club 1, 2; Bomb 2, 3; Iowa State Players 2, 3, 4; YWCA 1, 2.
- KLINGSPORN, PAUL A.; Rochester, Minn., *Chemical Engineering*—Tau Beta Pi, Secretary 3, 4; Alpha Chi Sigma, Secretary 2, 3; Knights of St. Patrick 3.
- KLINSKY, MARIANNE TREJTNER; Cedar Rapids, *Home Economics Education*—Home Economics Club 1, 2, 3, 4; Health Council 2; Homemaker 1, 2; Festival Chorus 2, 3, 4; Freshman Advisor 3.
- KLUSMANN, PHYLLIS G.; White Plains, N. Y., *Dietetics*—Chi Omega; Homemaker 1, 2; Treasurer 3; Business Manager 4; Phi Upsilon Omicron 3, 4; Health Council.
- KNIGHT, BARBARA RICHTER; Ames, *Home Economics Education*—Sigma Kappa, Recording Secretary 3; Home Economics Club 1, 2, 3, 4; Twisters 2, 3.
- KNOX, ROBERT NELSON; Lead, S. Dak., *Electrical Engineering*.
- KOCH, CAROL R.; Ida Grove, *Dietetics*—Home Economics Club 1, 2, 3, 4; YWCA 1, 2, 3, 4; Chorus 1, 2, 3, 4; Intramurals 1, 2, 3, 4; WAA 4; Campus 4-H Club 1, 2, 3, 4; Religious Education 3.
- KRUGER, BEULAH J.; Primghar, *Child Development*—Home Economics Club 2, 3, 4; Veishea 2; Buena Vista College.
- KUHN, BERNARD F.; Hilton, N. Y., *Chemical Engineering*.
- KUNKEL, NAOMA P.; Hinsdale, Ill., *Household Equipment*—Sigma Kappa; Home Economics Club 3, 4; YWCA 3, 4; Intramurals 3; Christian College.
- KURTZ, BONNIE M.; Fort Dodge, *Experimental Cookery*—Pi Beta Phi; Health Council 2; Daily Student 2, 3; Bomb 2; YWCA 2, 3, 4; Home Economics Club 2, 3, 4; Fort Dodge Junior College.

L

- LAGERSTROM, JOHN E.; Omaha, *Electrical Engineering*—Iowa Engineer 3, 4; Engineering Council 3, 4; Cardinal Guild 3, 4; AIEE 3; Eta Kappa Nu 3, 4; Tau Beta Pi; University of Omaha.
- LAIRD, GLADYS H.; Brimfield, *Home Economics Education*—Campus 4-H Club; Tau Gamma; Pratt Institute.
- LAMBERTI, NELLO A.; Ankeny, *Industrial and Aeronautical Engineering*—Phi Gamma Delta, Secretary 3; Freshman Golf 1; Bomb 1, 2; Newman Club, Secretary 1; Glee Club 2; SAM 1, 2, 3, 4; Intramurals 2, 3, 4; Junior Prom Committee 3; Iowa Engineer 3, 4; IACS 4.

LANDGRAF, BETTY ANN; Waterloo, *Dietetics*—Delta Zeta, Social Chairman 3; Corresponding Secretary 4; Home Economics Club 1, 2, 3, 4; Health Council 1; YWCA 1, 2, 3, 4; Social Council 3; Intramural Board 2; Twisters 2; Veishea 1, 2; WAA 4; War Council 3.

LANG, ALLEN N.; Remsen, *Veterinary Medicine*—Ward System 1, 3; JRAVMA 1, 2, 3, 4; Intramurals 1, 2, 3; State University of Iowa.

LANG, GENE; Des Moines, *Dairy Industry and Economics*.

LANDGREN, ROBERT; Hibbing, *Chemical Engineering*—Ward 3; AIChemE 3, Vice-President 4; Tau Beta Pi; Alpha Chi Sigma.

LARSON, ELEANOR J.; Ayshire, *Zoology*—Science Women's Club 3, 4; YWCA 2, 3; Caduceus Club 3; Emmetsburg Junior College.

LAUTERBACH, PAUL G., JR.; Sac City, *Forestry*—Forestry Club 1, 2, 3, Vice-President 4; Veishea Float Chairman 4; Ward System 4, Executive Council 2, 3, Athletic Council 2; Independent Party Council 2, 3.

LAWRENCE, LORAIN C.; Paton, *Home Economics Education*.

LEAFSTONE, VIRGINIA; Sioux City, *Dietetics*—Delta Zeta; Home Economics Club 1, 2, 3, 4; YWCA 1, 2, 3, 4; War Council, Salvage Committee Secretary 3, Council Secretary 3, 4.

LE BRON, RODERICK L., Jr.; Omaha, Neb., *Electrical Engineering*.

LEES, MARY ELIZABETH; Boone, *Dietetics*—Roger Williams Club 2, 3, 4; Theta Epsilon 2, 3, 4; Chorus 2; Home Economics Club 1, 2, 3, 4.

LISHER, ROGER P.; Ft. Dodge, *Mechanical Engineering*—ASME 3, 4; Pi Tau Sigma 4.

LITTLE, STANLEY M., JR.; Des Moines, *General Engineering*—Phi Gamma Delta, Treasurer 2, 3; Student Body President 4; Cardinal Key 3, 4; Cardinal Guild Treasurer 3; BJOC 3; War Council Chairman 4; Bomb Sales Manager 3; SAM 1, 2, 3, 4; Engineering Council 3, 4; Memorial Union Board 4; Knights of St. Patrick 4; Veishea Ticket Sales Chairman 2; Bomb Board 2.

LITTLEFIELD, RUTH E.; Hopkinton, *Child Development and Home Economics Education*—Home Economics Club 1, 2, 3, 4; YWCA 1, 2, 3; Interservice Christian Fellowship 3, 4; Campus 4-H Club 1, 2, 3, 4; Merrill Palmer School.

LOCKWOOD, FRANCES E.; Hinsdale, Ill., *Child Development*—Sigma Kappa, Vice-President 2, 3, President 3, 4; Home Economics Club 3, 4; WAA 2, 3, 4; YWCA 2, 3, 4; Health Council 3, 4; Bomb Business Staff 2; Cottey Junior College.

LOOFE, MARIAN B.; Ashland, Neb., *Technical Journalism*—Student War Council, Publicity Chairman 3, 4, Secretary 3; Home Economics Council 4; Home Economics Club 2, 3, 4; Home Economics Journalism Club President 4; Daily Student Reporter 3, Issue Editor 3, 4, Editorial Board 3, 4; Green Gander 3, 4; Homemaker 2, 3, 4; Theta Sigma Phi 3, 4; Festival Choir 2; Glee Club 2; Homecoming Committee 4; Dormitory Advisor 3; ISC Representative Student Victory Assembly 3; Doane College.

LOPER, PHYLLIS A.; McCook, Neb., *Dietetics*—Chorus 2; Home Economics Club 2, 3, 4; YWCA 2, 3, 4; Dormitory Advisor 4; McCook Junior College.

LORENZ, ROBERT JAY; Mason City, *Electrical Engineering*—Phi Delta Theta; Veishea 2, 3, 4; Homecoming 4; Intramurals 2, 3, 4; AIEE 2, 3, 4; Mason City Junior College.

LOVING, ADELAIDE; Albert City, *Textiles and Clothing*—Home Economics Club 1, 2, 3, 4; Bit and Spur 2.

LOWE, MARY ELLEN; Eagleville, Tenn., *Institution Management*—Home Economics Club 3, 4; YWCA 3, 4; Roger Williams Club, Social Chairman 3, 4; Interchurch Council 3, 4; Dormitory Director 4; University of Tennessee Junior College.

LUEDER, ROBERT G.; Omaha, Neb., *Architectural Engineering*—Delta Upsilon, Pledge President 1, Rushing Chairman 2, Vice-President 3; Interfraternity Pledge Council, President 1; Tau Beta Pi 3, 4; Tau Sigma Delta 3, 4; Delta Sigma Rho 4, President 3; Iowa State Debaters 4, Vice-President 1, 2, President 3; Activity "I" Debate, Cornell University Debate 2, Director Intramural Debate Tournament 3; AIA 2, 3, 4; Engineering Council 3, 4; Veishea 1, 2, Assistant Chairman of Open Houses 2; ROTC 1, 2, 3, Cadet Officers' Association 3.

LUND, VAN M.; Kingsley, *Electrical Engineering*—AIEE 2, 3, 4.

LUNDVALL, RICHARD L.; Boxholm, *Veterinary Medicine*—JRAVMA; Veterinary Council 3.

LUSHER, RACHEL ANN; Spirit Lake, *Home Economics Education*—Omicron Nu 3, 4; Phi Kappa Phi 4; Psi Chi 3, 4; Home Economics Club 1, 2, 3, 4; Wesley Student Council 2, 3, 4; 4-H Council 2, 3; Activity Point Administrator 4; Homemaker 2, 4, Office Manager 3; YWCA.

LYONS, RUTH; Libertyville, *Home Economics Education*—Home Economics Club 1, 3, 4; Campus 4-H 1, 2, 3, 4; YWCA 1; Homecoming 1, 2.

Mc

MAUSLAN, ANNA JANE; Peoria, Ill., *Dietetics*—Delta Zeta; YWCA 1, 2, 3; WAA 2, 3, 4; Chorus 1; Home Economics Club 1, 2, 3, 4.

McCLURE, ADA JEAN; Mediapolis, *Dietetics*—Home Economics Club 2, 3, 4; YWCA 2, 3, 4; Chorus 4; Parsons College.

McCLUER, MARGARET W.; Ferguson, Mo., *Dietetics*—Home Economics Club; Dormitory Social Chairman 2, 3; Festival Choir; Washington University.

McCRACKEN, DONALD D.; Manilla, *Veterinary Medicine*—Phi Delta Theta; JRAVMA 1, 2, 3, 4, Treasurer; Veishea 2, 3.

McCRACKEN, ELAINE; New York, N. Y., *Household Equipment*—Delta Zeta; Twisters 1; Glee Club 1; YWCA 2; Secretary of Representative Party 2; Household Equipment Club, Vice-President 2, President 3; Home Economics Council.

McCULLOUGH, RUTH; Wapello, *History*—Science Women's Club 1, 2, 3, 4; Festival Choir 2, 3; Twisters 3, 4; YWCA 1, 2, 3; WAA 1.

McGUIRE, JEAN LOZIER; Des Moines, *Child Development*—Delta Zeta, President 4; Women's Panhellenic Association 2, 3, 4; Homemaker 1, 2; Health Council 1, 4; Home Economics Club 2, 3, 4; YWCA 1, 2, 3, 4; Veishea 2, 3.

McINTOSH, ARTHUR J.; Villisca, *Veterinary Medicine*—JRAVMA; Glee Club; Chorus; Vice-President Hughes Hall; Intramurals.

McINTOSH, WILBER; Boone, *Chemical Technology*.

McKECHNIE, MARGARET JANE; Thief River Falls, Minn., *Home Economics Education*—Glee Club 1, 2; Chorus 1, 2, 3; Home Economics Club 1, 2, 3, 4; Intramurals 1, 2, 3; WAA 1, 2, 3, 4; Dormitory Council 4, Dormitory Advisor 2, 4.

McKEEGAN, MARGARET; Doon, *Home Economics*—Homemaker 2; Dormitory Advisor 2, Dormitory Vice-President 3; Home Economics Club 1, 2, 3, 4; Newman Club 1, 2, 3, 4; Bomb 3; Green Gander 4.

McMAHON, PAULINE A.; Des Moines, *Dietetics*—Dormitory Advisor 2; WAA 2, 3, 4, Bowling Club President 3; Homemaker 1, 2; Home Economics Club 1, 2, 3, 4.

McMANUS, EDWARD C.; McIntosh, Minn., *Veterinary Medicine*—Tau Kappa Epsilon; JRAVMA 1, 2, 3, 4; St. Olaf College.

McMILLAN, MAC H.; Estherville, *Veterinary Medicine*—Phi Delta Theta, Social Chairman 2, 3, Pledge Trainer 3, 4, President 4; Interfraternity Social Council 2, 3, Vice-President 4; JRAVMA 2, 4, Treasurer 3, President 5; Veterinary Student 2, 3, Feature Editor 4, 5; Marching Band 1, 2, 3; Concert Band 1, 2, 3; Intramurals 1, 2, 3, 4; Veishea 1, 2, 3, 4.

McNEILLY, RUTH R.; Center Junction, *Child Development*—YWCA 1, 2, 3; Band 1; Chorus 2; Home Economics Club 1, 2, 3, 4; 4-H Club 1, 4.

M

MADIGAN, FRANCES L.; Hawarden, *Experimental Cookery*—Theta Sigma Phi 4; WAA 2; Homemaker 3, 4; Bomb 3; Daily Student 3, 4; Green Gander 1, 3, Editor 4.

MADSEN, FLORENCE M.; Austin, Minn., *Child Development*—Chi Omega; Joint Social Council 3, 4; Homemaker 1, 2; Twisters Club 2, 3, Publicity Chairman; Home Economics Club 1, 4; YWCA 1, 4.

MADSON, NORMAN E.; Stanhope, *Engineering*—Lutheran Student Association 2, Vice-President 3, President 4; AIA 2, 3, 4; Varsity Baseball 4; Football 4; Waldorf College.

Senior Activities

- MAGNALL, LAWRENCE J.; Utica, Ill., *Veterinary Medicine*—JrAVMA; LaSalle Junior College.
- MAHER, MARIAN J.; Carroll, *Home Economics Education*—Kappa Delta; Newman Club 2, 3, 4; Bomb 3, 4; Daily Student 3; Chorus 2; Home Economics Club 2, 3, 4.
- MALMQUIST, WINSTON A.; Saint Croix Falls, Wis., *Veterinary Medicine*—Phi Zeta 3; JrAVMA 1, 2, 3, 4; YMCA 1, 2, 3, 4; Intersivity Christian Fellowship 1, 2, 3, 4; University of Wisconsin.
- MARCH, CAROLYN A.; Wheaton, Ill., *Applied Art*—Kappa Delta; Delta Phi Delta, Secretary 4; Psi Chi 4; Twisters 2, Vice-President 3, Secretary 4; Iowa State Players 2; WAA 4; Home Economics Club 1, 2, 3, 4; YWCA 1, 2, 3, 4.
- MARSH, ELAINE; Grinnell, *Home Economics Education*—Kappa Phi 3, 4; Twisters 3, 4; Dormitory Advisor 2, Activities Chairman 3; Veishea Vodvil 1, 2; Sor-Dor Sing 1, 2, 3; Home Economics Club 1, 2, 3, 4.
- MARSHALL, WANDA C.; Des Moines, *Dietetics*—Pi Beta Phi; Twisters 2; Health Council 1, 2; Homemaker 1; Bomb 3; Veishea Program Committee 3; Home Economics Club 1, 2, 3, 4; YWCA 1, 2, 3, 4.
- MATHISEN, BETTY LOU; Eau Claire, Wis., *Dietetics*—Iowa State Debaters 2, Treasurer 3; Cosmopolitan Club, Social Chairman 4; Bit and Spur 4; Campus 4-H 1, 2, 3, 4; Home Economics Club 2, 3, 4; Veishea 1.
- MATSON, BOBBIE; Sioux Falls, S. Dak., *Institution Management*—Gamma Phi Beta; Home Economics Club 2, 3, 4; WAA 3, 4; YWCA 2, 3, 4; Augustana College.
- MATSON, SALLY; Sioux Falls, S. Dak., *Dietetics*—Gamma Phi Beta, Pledge Trainer 3; Home Economics Club 2, 3, 4; WAA 3; YWCA 2, 3, 4; Augustana College, Sioux Falls.
- MARTIN, ANNA LEA; Union, *Home Economics Education*—Omicron Nu 3, Secretary 4; Campus 4-H 1, 2, Secretary-Treasurer 3, President 4; Home Economics Club 1, 2, 3, 4; Twisters 2, 3, 4; YWCA 1, 2, 3.
- MARTIN, JOHN E.; Ames, *Electrical Engineering*—Delta Upsilon; Cardinal Key; Tau Beta Pi 3, President 4; Eta Kappa Nu 3, 4; Phi Mu Alpha 3, 4; Band 1, 2, 4, President 3; AIEE 2, 3, 4; Bomb 2; Iowa Engineer 1; Veishea 2.
- MAVER, ELEANOR M.; Chicago, Ill., *Textiles and Clothing*—Alpha Delta Pi, Secretary 3; Home Economics Club 1, 2, 3, 4; WAA 1, 2, 3, 4; YWCA 1, 2, 3, 4; League of Women Voters 2, 3, 4; Chorus 2, 3.
- MEERDINK, PETER B.; Hull, *Veterinary Medicine*—JrAVMA; Veterinary Student 3, Treasurer 4; Intramurals.
- MEIERHOFF, BETTY M.; Ankeny, *Home Economics Education*—Dormitory Treasurer 3; YWCA 1, 2, 3, 4; Home Economics Club 2, 3, 4; Style Show 2.
- MEINTS, BETTY J.; Grand Mound, *Home Economics Education*—Campus 4-H Club; WAA 3; Home Economics Club 1, 2, 3; YWCA 1, 2, 3; Dormitory Advisor 2.
- MERCER, JANET L.; Fonda, *Home Economics Education*—Campus 4-H Club 1, 2, 3, 4; YWCA 1, 2, 3, 4; Home Economics Club 1, 2, 3, 4.
- MERKLEY, ROBERT M.; Sac City, *Veterinary Medicine*—Sigma Chi.
- MEYER, HELENE A.; Latimer, *Home Economics Education*—Campus 4-H Club 4; Home Economics Club 3, 4; Mason City Junior College.
- MILLER, BETTY J.; New Rockford, N. Dak., *Home Economics Education*—Home Economics Club 1, 2, 3, 4; YWCA 1, 2, 3, 4.
- MILLER, ETHELWYN CAROL; Sibley, *Household Equipment*—Omicron Nu 4; Phi Kappa Phi 4; Dormitory Treasurer 4; Iowa State Players 1, 2; Home Economics Club 1, 2, 3, 4.
- MILLER, GRACE; Seattle, Wash., *Applied Art*—Pi Beta Phi; Delta Phi Delta 3, 4; Home Economics Club 3, 4; University of Washington.
- MILLER, JANET A.; Brooklyn, *Home Economics Education*—Omicron Nu 3, 4; Psi Chi 3, 4; Home Economics Club 1, 2, 3, 4; Campus 4-H Club; YWCA 1, 2; Tau Gamma 3.
- MILLER, JOAN; Des Moines, *Technical Journalism*—Theta Sigma Phi 3; Daily Student 3; League of Women Voters 3; Home Economics Club Council 3; Health Council 3; Christian College.
- MILLER, MARILYN; Vinton, *Institution Management*—Alpha Gamma Delta; Kappa Phi 1, 2, 3, President 4; Campus 4-H 1, 2, 3, 4; Twisters 1, 2; Home Economics Club 1, 2, 3, 4; YWCA 1, 2.
- MILLER, MARVIN; Albert City, *Civil Engineering*.
- MILLER, ROSS F.; Burlington, *Chemical Technology*—Alpha Chi Rho, Steward 3, 4; Intramurals 3; Burlington Junior College.
- MILLER, WILLIAM R.; Cedar Falls, *Chemical Technology*—Alpha Chi Sigma 3, 4; Iowa State Chemical Society 1.
- MILLS, JACK PARKER; Sioux City, *Chemical Engineering*—Sigma Nu, Steward 2, 3, 4; Tau Beta Pi; Phi Lambda Upsilon; Alpha Chi Sigma; Iowa Engineer.
- MISSMAN, ROBERT C.; Britt, *Electrical Engineering*—AIEE 4; Britt Junior College.
- MITTELSTED, GALE W.; Chaska, Minn., *Veterinary Medicine*—Delta Chi.
- MOEHL, RICHARD; Des Moines, *General Engineering*—Phi Delta Theta; Tau Beta Pi; Knights of St. Patrick; War Council, Finance Chairman; Bomb 3; SAM 1, 2, 3, 4; Veishea Assistant Business Manager; Homecoming 1, 2, 3, 4; Representative Party Campaign Manager 3.
- MOHN, BLANCHE M.; Cedar Rapids, *Applied Art*—Home Economics Club 1, 3, 4; YWCA 1, 3, 4; Intramurals 2.
- MONGERSON, PAUL, JR.; Waterloo, *Mechanical Engineering*.
- MOORE, JEAN; Charleston, Ill., *Textiles and Clothing*—Kappa Delta; Bomb 3; WAA 3, 4; YWCA 3, 4; Home Economics Club 3, 4; Veishea 3; MacMurray College.
- MOORE, MARY JANE; Monticello, Ill., *Home Economics*—Glee Club 2, 3; Chorus 2, 3.
- MORROW, VIRGINIA LEE; Raton, N. Mex., *Dietetics*—Chi Omega; War Council 3, 4; YWCA 3, 4; Bit and Spur 3, 4; Home Economics Club.
- MOSIER, CAMPBELL C.; Guthrie Center, *General Engineering*.
- MOTT, RICHARD ELLIS; Ames, *Veterinary Medicine*.
- MULLENGER, KEITH E.; Denison, *Electrical Engineering*—Alpha Chi Rho; Eta Kappa Nu 3, 4; WOI Staff Announcer 2, 3, 4; Glee Club 1; Chorus 1, 3, 4; Iowa State Debaters 2, 3, 4; AIEE 3, 4; YMCA 2, 3, 4; Campus Radio Club 1, 2.
- MURRAY, MARGARET A.; Buffalo Center, *Home Economics Education*—Newman Club 1, 3, 4; Home Economics Club 1, 2, 4; Campus 4-H 1, 2, 3, 4; YWCA 1, 2, 3.
- MUUS, ORPHA L.; Minot, N. Dak., *Dietetics*—Home Economics Club 2, 3, 4; YWCA 2, 4; Minot State Teachers College.

N

- NAJMON, ROBERT A.; Council Bluffs, *Chemical Engineering*—AICHEM 3, 4; Veishea 4; University of Omaha.
- NASH, THOMAS H.; Storm Lake, *Mechanical Engineering*—Orchestra 1, 2, 3; Band 1.
- NELSON, DOROTHY A.; Millard, Neb., *Dietetics*—Lutheran Students' Association; Home Economics Club; YWCA.
- NELSON, NORMAN M.; Tioga, N. Dak., *Veterinary Medicine*—JrAVMA 1, 2, 3, 4; University of North Dakota; North Dakota Agricultural College.
- NEW, HORACE W.; Nevada, *Animal Husbandry*—Alpha Zeta 3, 4; Cadet Officers Association 3; Block and Bridle Club 2, 3, 4.
- NEWBY, RALPH E.; Joplin, Mo., *Chemical Engineering*—AICHEM; Joplin Junior College.
- NEWHOUSE, PAUL; Salix, *Electrical Engineering*.
- NIDER, LUCILLE L.; Wagner, S. Dak., *Dietetics*—Chi Omega; Newman Club 3, 4; Dance Club 4; Home Economics Club; South Dakota State College.

NIKOLAISON, JOYCE M.; Blencoe, *Home Economics Education*—Omicron Nu. Vice-President 3; Chorus 2; Glee Club 2; Iowa State Players 2; Home Economics Club 3; Dormitory Council 2; Veishea Open House 2, 3; YWCA 1.

NIMS, ROBERT; Hydro, Okla., *Veterinary Medicine*.

NOEL, BONNIE JEAN; Spencer, *Dietetics*—YWCA 1, 2, 3, 4; Home Economics Club 1, 2, 3, 4; Bit and Spur 2, 3; Twisters 1, 2, 3; Homemaker Business Staff 2, 3; Dormitory Social Chairman 3.

NOLTE, ROGER E.; Kingsley, *Electrical Engineering*—Eta Kappa Nu; AIEE 1, 2, 3, 4; Veishea 1, 3; Ward System 1, 2, 3, 4; Intramurals 1, 2, 3, 4; Pontoniers 1, 2; YMCA 1, 2, 3, 4.

NORTON, ALENE; Milbank, S. Dak., *Dietetics*—Home Economics Club 1, 2, 3, 4; Iowa State Debaters 1, 2, 3; Dormitory Advisor 3; Dormitory President 4.

NORTON, ROBERT E.; Maple Plain, Minn., *Veterinary Medicine*—Cardinal Guild; JRAVMA; Veterinary Student 2, 3, Editor 4; Cossacks 2, 3; Baseball 3; Iowa State Pilot's Club.

NUESSEN, PAUL J.; Quincy, Ill., *Veterinary Medicine*—Phi Kappa, President 4; JRAVMA 1, 2, 3, 4; Interfraternity Council 2; Newman Club 1, 2, 3, 4; Quincy College.

O

O'DONNELL, FRANCIS CLIFFORD; Colo., *Veterinary Medicine*.

O'LEARY, MARY PATRICIA; Manson, *Dietetics*—Concert Band 3, 4; Newman Club 2, 3, 4; Omicron Nu 3, 4; Home Economics Club 2, 3, 4; Health Council 2; Joint Social Council 2; Iowa State Players 2, 3; Dormitory Advisor 4; Rosary College.

OLESON, MARY LOU; Dows, *Chemistry*—Gamma Phi Beta; Science Women's Club 2, 3, 4; YWCA 2, 3, 4; Social Council 3, 4.

OLIVER, SOPHIA JANET; Cumberland, Md., *Child Development*—Alpha Delta Pi; Home Economics Club 1, 2, 3, 4; YWCA 1, 2, 3, 4; Twisters 1, 2, 3; Lutheran Student Association 2; Chorus 1; League of Women Voters 4; War Council 2.

OLSON, BEN A.; Ames, *Electrical Engineering*—Lutheran Student Association 1, 2; Treasurer 3; Senior Class Representative 4; Intramurals 2.

OLSON, BETTY LOU; Sioux Falls, S. Dak., *Dietetics*—Home Economics Club 3, 4; YWCA 3, 4; Twisters 4; Intramurals 3; South Dakota State College 1, 2.

OLSON, ROBERT EUGENE; Mitchellville, *Electrical Engineering*.

OLSON, CARL O.; Omaha, Neb., *Electrical Engineering*—Sigma Phi Epsilon; AIEE 2, 3, 4; Iowa Engineer 2; Intramurals 2, 3, 4; Omaha University.

OLSON, V. JEAN; Albert Lea, Minn., *Child Development*—Home Economics Club 1, 2, 3, 4; YWCA 1, 2, 3, 4; Dormitory Advisor 2, 3, 4; Dormitory Treasurer 4; WAA 4.

OTTO, BETTE J.; Denison, *Child Development*—Twisters 1; Bit and Spur 1, 2; Intramural Manager 3; Social Chairman 4; WAA 3; Bowling Club President 4; Iowa State Players 2, 3; Co-Chairman Summer Swing; Home Economics Club 1, 2, 3, 4.

OTTO, EDWARD; Onawa, *Mechanical Engineering*—ASME 4, Vice-President 3; Pi Tau Sigma, Treasurer 4; Veishea 2, 3, 4.

OUSDAHL, MARILYN; North Hollywood, Calif., *Dietetics*—Delta Zeta; WAA 1, 2, 3; Homemaker 2; Daily Student 2; Twisters 2.

P

PADDOCK, MARABETH; Ames, *Experimental Cookery*—Gamma Phi Beta; Homemaker 1, 2, Associate Editor 3, Editor 4; Bomb 1, 2, 3; Daily Student 1, 2; YWCA 1, 2, 3, 4; Home Economics Club 2, 3, 4; Secretary 1; Phi Upsilon Omicron 3, 4; Omicron Nu; Mortar Board.

PAULSON, GERTRUDE L.; Ames, *Experimental Cookery*—Kappa Delta; Home Economics Club 1, 2, 3, 4; YWCA 1, 2, 3, 4; WAA 4.

PEARSON, VIRGINIA M.; Ankeny, *Dietetics*—Home Economics Club 1, 2, 3, 4; Roger Williams Club 2; Veishea 1.

PEDERSEN, ANNE MARIE; Marcus, *Dietetics*—Home Economics Club 1, 2, 3, 4; Newman Club 1, 2, 3, 4; Homemaker 3.

PENCE, MARY LEE; Mound City, Mo., *Dietetics*—Twisters 1; Veishea 2, 3; Intramurals 1, 2; Dormitory Advisor 2; YWCA 1, 2, 3, 4; Glee Club 2, 3; Festival Choir 2, 3; Home Economics Club 1, 2, 3, 4.

PERELMAN, ROBERT, JR.; Omaha, Neb., *Mechanical Engineering*—Theta Xi, Steward 4; ASME 2, 3, President 4; Society of Automotive Engineers 3, 4; Men's Pep Club 2, 3; Cheerleader 4; Senior Prom Chairman 4; Veishea 2, 3; Engineers' Carnival 2; Intramurals 2, 3; University of Omaha.

PERGAKIS, NICK S.; Iowa Falls, *Mechanical Engineering*.

PERRY, JEAN; Des Moines, *Textiles and Clothing*—Home Economics Club 1, 2, 3, 4; Chorus 2, 3; Glee Club 3; Twisters.

PERSON, MARY N.; Ames, *Dietetics*—Home Economics Club 1, 3, 4; YWCA 3, 4; Glee Club 1, 2; Chorus 1; Lutheran Students' Association 1, 2, 3, 4.

PETERSON, HELEN JEAN; Des Moines, *Institution Management*—Home Economics Club 2, 3, 4; YWCA 2, 3, 4; Homemaker 3; Veishea 3; Twisters 4; Camera Club 2, Secretary 3; Iowa State Players 3; Lutheran Students' Association 2, 3; WAA 3; Red Oak Junior College.

PETERSON, IRVIN E.; Millard, Neb., *Veterinary Medicine*.

PETERSON, MARILYN V.; Des Moines, *Home Economics Education*—Home Economics Club 2, 3, 4; Homemaker 3, 4; YWCA 4; Twisters 3, Recorder 4; Lutheran Students' Association 2, 3, 4; WAA 3; Red Oak Junior College.

PETERSON, STANLEY A.; Vinton, *Electrical Engineering*—AIEE, Secretary; Eta Kappa Nu, President; Veishea 2; Senior Prom Co-Treasurer; Cossacks 2; Intramurals 1.

PHILBRICK, ROBERT E.; Riverside, Calif., *Veterinary Medicine*—Veterinary Student 2, 3, Circulation Manager 4; University of Arizona; Riverside Junior College.

PHILLIPS, JOHN E.; Des Moines, *Aeronautical Engineering*—Phi Gamma Delta; ASME 1, 2; Cheerleader 1; Veishea 1, 2, 3; Pontoniers 1, 2; Joint Social Council 2, 4; Homecoming 1, 2, 3; IAES 3, 4; Track 1.

PICK, ELMER HENRY; Le Mars, *Veterinary Medicine*.

PICKRELL, MARILYN; Independence, Mo., *Botany*—Science Club 3; WAA 3; Lindenwood College.

PLOTKIN, LOUIS E.; Omaha, Neb., *Electrical Engineering*—AIEE 2, 3, 4; Glee Club 1, 2; Chorus 1, 2; Veishea 1, 2; Pontoniers 1, 2; Mathematics Club 1, 2; Ward System 1, 2, 3, 4; Hillel Club 1, 2; Secretary 3; Treasurer 4; Intramural Manager 1, 2; Scrap Rubber Drive Chairman 3.

PLUMB, BETTY A.; Hastings, *Home Economics Education*—Health Council 1, 2; YWCA 1, 2, 3; Dormitory Advisor 3, President 4; Home Economics Club 1, 2, 3, 4; Red Cross Supervisor 3; Home Economics Ball Committee 3.

POLLOCK, M. RAE; Warren, Minn., *Dietetics*—Home Economics Club 1, 2, 3, 4; YWCA 1, 2; Social Council 4; WAA 2, 3, 4; Glee Club 1, 2; Chorus 1, 2, 3.

PUCKETT, FERRELL L.; Mt. Vernon, Ill., *Veterinary Medicine*—Pi Kappa Alpha; Southern Illinois Normal University.

PURVIS, MERTON B.; Davenport, *Mechanical Engineering*—Pi Tau Sigma 4, Vice-President 3; Presbyterian Church Council, Vice-President 4; ASME 4; St. Ambrose College.

R

RANDALL, JOHN H.; Pery, *Chemical Engineering*—YMCA 1, 2; Intramurals 2, 3, 4; AICHEM 3, 4; Phi Lambda Upsilon 3, 4.

RANDOLPH, KENNETH H.; McCausland, *Animal Husbandry*—Block and Bridle Club 1, 2, 3, Secretary 4; Delta Sigma Theta 2, 3, Treasurer 4; Wesley Foundation, Student Council 3, 4, Founders 2, 3, 4; YMCA 3, 4; Trumpet and Drum Corps 1, 2; Ward System 1, 2, 3, 4; Little International 1, 2; Midwest Horticultural Show 1; Iowa Agriculturist 2, 3; I-H 1, 2, 3; Phi Kappa Phi; Intramurals 1, 2, 3, 4.

RANKIN, JAMES M.; Sterling, Ill., *Civil Engineering*—Delta Chi, Vice-President, Pledge Trainer; Pontoniers 1, 2; Engineering Council 3, 4; Veishea 2, 3, 4; Military Circus 1, 2; Intramurals 1, 2, 3, 4; Engineering Ball 3.

REAVY, CATHERINE; East Moline, Ill., *Home Economics*.

RECKERT, VIRGINIA F.; Norfolk, Neb., *Textiles and Clothing*—Gamma Phi Beta; Home Economics Club 2, 3, 4; Freshman Council; YWCA 1, 2, 3, 4; Bomb 2, 3, 4; Joint Social Council 2; Veishea 1, 2, 3; Cheerleader 2.

Senior Activities

- RECORD, WILLIAM: Geneva, *Electrical Engineering*—Alpha Sigma Phi, President, Vice-President, Treasurer, Secretary, Pledge Trainer; Interfraternity Council; AIEE; IRE; Social Council; Chorus; Glee Club.
- REEVES, ELIZABETH J.: Lime Springs, *Nutrition*—Glee Club 1; Chorus 1, 2, 3, 4; Daily Student 2, 3; Homemaker 2, 3; Sketch 1; Campus 4-H Club 1, 2; Theta Epsilon 3, 4; Roger Williams Club 2, 3, 4; Home Economics Club 1, 2, 3, 4; Veishea Open House 1, 2, 3.
- REICHARDT, MARGARET J.: Marietta, O., *Textiles and Clothing*—Sigma Kappa; Iowa State Players 2, 3, 4; Home Economics Club 2, 3, 4; YWCA 2, 3, 4; Veishea Open House 3; Campus 4-H Club 2, Council 3; Cottey Junior College.
- REID, ROBERT H.: Cedar Rapids, *Architectural Engineering*—Delta Sigma Phi, Vice-President 3, President 4; AIA 2, 3, 4; Joint Social Council 3, 4; Men's Panhellenic Formal 3; Veishea 2; Intramurals 3; Senior Prom 4.
- REIGH, ROBERT J.: Joliet, Ill., *Veterinary Medicine*.
- REINHART, VIRGIL MARTIN; Carroll, *Veterinary Medicine*.
- REINHEIMER, CATHERINE A.: Marion, *Dietetics*—Home Economics Club 1, 2, 3; YWCA 1.
- RENNER, CLARK; Cedar Rapids, *Aeronautical Engineering*.
- REYNOLDS, MARY ELIZABETH: Utica, O., *Institution Management*—Glee Club 3, 4; Chorus 3, 4; Dormitory Songleader 3, 4, President 4; Sigma Alpha Iota; YWCA; Home Economics Club; Veishea 3; Ohio State University; Ohio University.
- RICHARDSON, SALLY J.: Sioux City, *Home Economics Education*—Delta Delta Delta; WAA 1, 2, 3, 4; YWCA 1, 2, 3; Home Economics Club 1, 2, 3, 4; Veishea Central Committee 3; Intramural Board 3.
- RICHMOND, EMILY; Park Ridge, Ill., *Textiles and Clothing*.
- RIPPEY, HAZEL M.; Faucett, Mo., *Home Economics Education*—YWCA 1, 2, 3, 4; Tau Gamma 2, 3; Home Economics Club 1, 2, 3, 4; Campus 4-H Club 1, 2, 3, 4; Festival Choir 3, 4; Sor-Dor Sing 1; Band 2; Veishea Open House 1.
- RIXE, FREDERICK H.; Bennett, *Mechanical Engineering*—Ward System, Social Council 3, Executive Council 4, Treasurer 4; Independent Party Council 4; Veishea Float Chairman 2; Pi Tau Sigma 4; Joint Social Council 3; Tipton Junior College.
- ROBBINS, THOMAS; Iowa Falls, *Mathematics*—Ellsworth Junior College.
- ROBERTS, DOROTHY JUNE; Rudd, *Home Economics Education*.
- ROBERTS, LYNN L.; Rudd, *Animal Husbandry*—Block and Bridle 1, 2, 3, President 4; Little International 2; Ward System 1, 2, Social Council 3, Executive Council 4; Intramurals 1, 2, 3; George Gund Scholarship.
- ROHDE, KERMIT J.; Omaha, Neb., *General Engineering*—Iowa State Players 2, Program Chairman 3; Activity "I" 4; Lutheran Students' Association 2, 3, 4; SAM 3, 4; Omaha University.
- ROSSMAN, REFINE L.; Lehigh, *Mechanical Engineering*.
- ROWE, MARY HUNTINGTON; Sioux City, *Experimental Cookery*—Pi Beta Phi; WAA 1, 2; Bit and Spur 1; YWCA 4, Freshman President 1; Home Economics Club 4; League of Women Voters 3.
- ROWLANDS, SARA ELIZABETH; Casper, Wyo., *Dietetics*.
- RUDE, HELEN E.; Marshalltown, *Home Economics Education*—Pi Beta Phi; WAA 2, 3, 4, Women's 1 Fraternity; Intramurals 4, Board 2, 3; Bit and Spur 2; Science Women's Club 2; Marshalltown Junior College.
- RUEBEL, ARTHUR KENNETH; Barnum, *Veterinary Medicine*.
- RUSSELL, JANET; Des Moines, *Technical Journalism*—Theta Sigma Phi 3, 4; Phi Upsilon Omicron 4; Daily Student Reporter 3, Night Editor 4, Publication Board 3, 4; Homemaker 3, 4; Christian College.
- RYAN, NEIL THOMAS; Sioux City, *Veterinary Medicine*.
- RYDER, ALICE E.; Hibbing, Minn., *Child Development*—Sigma Kappa; Home Economics Club 1, 2, 3, 4; Social Council 1, 2, Secretary 3, 4; Representative Council 1, 2; Panhellenic Council 1, 2, 3; Bit and Spur 1, 2, 3.

S

SANDY, LYNN C.; Kansas City, Mo., *Chemical Engineering*—Sigma Nu; AIChemE 3, 4; Veishea 3; Homecoming 3; YMCA 2, 3; Ward System 2; Graceland Junior College.

SAVAGE, ROBERT ERWIN; Webster City, *Architectural Engineering*—AIA 2, 3, President 4; Varsity 1 Club 3, 4; Ward System 2, 3; Swimming 2, 3, Captain 4; Webster City Junior College.

SCARBOROUGH, ELOISE FLEMING; Poplar Bluff, Mo., *Home Economics Education*—Home Economics Club 2, 3, 4; YWCA 3, 4; Veishea Choir 2; Southeast Missouri State Teachers College.

SCELI, DONALD E.; Des Moines, *Veterinary Medicine*—Phi Delta Theta; JRAVMA 2, 3, Secretary 4, 5; Veterinary Student 3, 4, 5; Wrestling 1, 2, 3; Football 2; Cossacks 3; Intramurals; Danforth Scholarship 2; Four Fold Founders 3.

SCHREURER, C. JEAN; Boone, *Institution Management*—Home Economics Club 4; Tau Gamma 3, 4; Twisters 3.

SCHREURS, MERLE; Des Moines, *Chemical Engineering*—AIChemE 1, 2, 3, 4; Ward System 1, 2; Veishea 3; Iowa Engineer 2, 3, 4; Intramurals 1, 2, 3, 4.

SCHMIDT, L. BERNARD, JR.; Ames, *Horticulture*—Horticulture Club 1, 2, Vice-President 3, President 4; Mid-West Horticultural Exposition 2, 3; Veishea.

SCHRAUB, SHIRLEY M.; Kansas City, Mo., *Dietetics*—Chi Omega; War Council 3, 4; Cardinal Guild 3, 4; Home Economics Club 2, 3, Foods and Nutrition Club, President 4; Health Council 2, 3, President 4; Representative Party President 4; Home Economics Council 3, 4; Veishea 3; Lindenwood College.

SCHULTE, HERMAN J.; Joplin, Mo., *Chemical Engineering*—Ward System 3, 4; AIChemE 3, 4.

SCOTT, LAWRENCE C.; Keokuk, *Chemical Engineering*—Delta Tau Delta; Newman Club 3, 4; Bomb 2; Sketch 1, 2; Veishea 1, 2, 3, 4; Joint Social Council 2.

SEDLACEK, GLEN E.; Fairview, Mont., *Veterinary Medicine*—Polo 1; Cossacks 1, 2; JRAVMA 1, 2, 3, 4; Kansas State College; Montana State College.

SEIBOLD, DON W.; Ackley, *Electrical Engineering*.

SEIDEL, HARRIS F.; Cathay, N. Dak., *Civil Engineering*—ASCE 2, 3, Vice-President 4; Roger Williams Club 2, 3, 4; Veishea 3, 4; Ward System 3, 4; Iowa Engineer 2, 3, 4; Stockton Junior College; College of the Pacific.

SEIDELL, ELLEN LOUISE; Des Moines, *Dietetics*—Delta Delta Delta, Secretary 4; Merrill-Palmer Fellowship 4; YWCA 1, 2, 3, 4; Home Economics Club 1, 2, 3, 4; Health Club 2, 3; Iowa State Players 1, 2; Bomb 1, 2; Green Gander 3; Senior Prom Committee 4.

SEVEREID, BETTY; Ames, *Dietetics*—Glee Club 1, 2, 3; Chorus 1, 2, 3; Twisters 2; Sigma Alpha Iota 3, 4; Psi Chi 4; Delta Zeta.

SEYMOUR, ROBERT; Madelia, Minn., *Veterinary Medicine*.

SGARLATA, BARBARA A.; Cedar Rapids, *Textiles and Clothing*—Chi Omega; Delta Phi Delta 3, 4; Chi Delta Phi 4; Phi Upsilon Omicron 4; YWCA Cabinet 2, 3; Homemaker Editorial Staff 3; Sectional Editor Freshman Handbook 3; War-fair Publicity Co-Chairman 3; Home Economics Ball Poster Chairman; Senior Prom 4; Sketch Art Editor 4; Stars Over Veishea Make-up Chairman 2; Writer's Round Table 4; Home Ec Club 1, 2, 3, 4.

SHEPHERD, MELVIN; Melcher, *Electrical Engineering*—AIEE.

SHILLINGTON, KEITH J.; Clarion, *Chemistry*—Sketch, Assistant Editor 2, 3, Sketch Publication Board Secretary 3, 4; Ward System 1, 2, 3; Newman Club 1, 2, 3, 4; Writers' Round Table 2, 3, 4.

- SHUPE, CHARLOTTE; Mendon, Ill., *Home Economics Education*—Home Economics Club 3, 4; YWCA 3, 4; 4-H Club Council 3; Health Council 4; Carthage College.
- SILVERMAN, STANLEY; Omaha, Neb., *Chemical Engineering*—AICHEM 3, 4; Ward System 2; Secretary 1; Veishea 1, 2; ROTC 1, 2; Trumpet and Drum Corps 1; Freshman Football 1; Intramurals 1, 2.
- SIMONSEN, MERLE; Quimby, *General Engineering*—Delta Chi; SAM 2, 3.
- SJOBERG, BERNICE; Omaha, Neb., *Dietetics*—ISAA 3, 4; Health Council 4; Home Economics Club 3, 4; Hutchinson Junior College; Omaha University.
- SKINNER, DOROTHY; Rumlles, *Household Equipment*—Phi Upsilon Omicron 4; Dormitory Treasurer 2; President 3; Student Housemother 4; Dormitory Council 3; Home Economics Club 1, 2, 3, 4; War Council 4; Homemaker 2; Associate Business Manager 3; National Advertising Manager 4.
- SKVARIL, WARREN; Huron, S. Dak., *Forestry*—Delta Upsilon Steward 2, 3, 4; Band 1, 2; Ames Forester, Business Manager 4; Agricultural Council 3, 4; Veishea 1, 2, 3, 4; Intramurals 1, 2, 3, 4.
- SLAICHERT, WILLIAM; St. Ansgar, *Science*.
- SLAVENS, WAYNE; Des Moines, *Mechanical Engineering*—ASME.
- SLOAN, CAROL JEAN; Sioux City, *Home Economics Education*—Home Economics Club 3; YWCA Octet 1, YWCA 2; Chorus 1.
- SLOAN, KAY; South English, *Dietetics*—Alpha Delta Pi; Home Economics Club 3, 4; WAA 2, 3, 4; Frisbie Fellowship 2, 3, 4; Symphony Orchestra 2; Chorus 4; Twisters 3; YWCA 3, 4; Cornell College.
- SLOTH, BETTY; Gray, *Home Economics Education*—Chorus 3; YWCA 2, 3; Home Economics Club 1, 2, 3, 4.
- SMEDAL, ANNETTE; Ames, *Dietetics*—Gamma Phi Beta; Home Economics Club 2, 3, 4; Bomb 2, 3; Index Editor 4; YWCA 2, 3, 4; Monticello College.
- SMITH, FREDERICK; Hawarden, *Electrical Engineering*—Cardinal Guild, Treasurer 4; Independent Party Council 2, 3, 4; Ward Social Chairman 2; Social Council President 3; Executive Council 3, 4; Intramurals 1, 2, 3, 4; AIEE 3, 4; Bomb Beauty Ball, Treasurer 3; Joint Social Council 2, 3.
- SMITH, R. CHARLES; Waterloo, *Mechanical Engineering*—Pi Tau Sigma 3; Treasurer 4; Engineering "I" 3; ASME, Secretary 3; President 4; AIME 1, Secretary 2, 3; SAE 4; Engineering Council 3; Veishea 3, 4; Iowa Engineer 4; ROTC 1, 2; Civilian Pilot Training Program 2.
- SMITH, ROBERT LEE; Eddyville, *Chemical Engineering*—Alpha Sigma Chi; AICHEM; Band; Glee Club; Iowa Engineer Staff; Penn College.
- SMITH, VIRGINIA L.; Port Washington, Wis., *Dietetics*—Home Economics Club 1, 2, 3, 4; Glee Club 1, 2; Chorus 1, 2; Homemaker Business Staff 3; Bit and Spur 3; WAA 1, 4.
- SNAVELY, HAZEL R.; Waterloo, *Home Economics Education*—YWCA 3, 4; Home Economics Club 4; Manchester College.
- SNODGRASS, AVALENE; Oregon, Ill., *Dietetics*—Dormitory Advisor 2; Intramural Board 2; WAA 2, 3; Vice-President 4; Home Economics Club 1, 2, 4.
- SNYDER, CONSTANCE LEITH; Galveston, Tex., *Textiles and Clothing*—Alpha Gamma Delta; YWCA 1, 2; Roger Williams Club 1, 2; Home Economics Club 1, 2, 3, 4; Baylor University.
- SNYDER, KENNETH W.; Omaha, Neb., *Agricultural Engineering*—Sigma Nu; Agricultural Council 4; Bomb 1; Iowa Engineer 1.
- SORENSEN, HELEN MARGARET; Marshalltown, *Home Economics Education*—Home Economics Club 2; WAA 3; Twisters 4; YWCA 2, 3; Marshalltown Junior College.
- SORENSEN, DON L.; Council Bluffs, *General Engineering*.
- SPENCER, MARGARETHA GEIGER; Homestead, *Household Equipment*—YWCA 1, 2, 3, 4; Home Economics Club 1, 2, 3, 4.
- SPESARD, DAVID E.; Shelbyville, Ill., *Veterinary Medicine*—Pi Kappa Alpha; JAVMA 2, 3, 4, 5; Freshman Polo 2; Cossacks 3; Intramurals 1, 2, 3, 4, 5; Veterinary Student 2, 3.
- SPRINGER, DOROTHY HELEN; Kansas City, Mo., *Dietetics*—Home Economics Club 3, 4; YWCA 3, 4; Roger Williams Club 3, 4; Kansas City Junior College.
- STAAB, HAROLD GUSTAVE; Cedar Rapids, *Aeronautical Engineering*.
- STANLEY, LUCILLE ANSTEY; Cumberland, *Home Economics Education*—Omicron Nu 3; Phi Kappa Phi 4; Iowa State Players 4; Home Economics Club 4; Creston Junior College; University of Iowa.
- STAPLETON, BETTY M.; Fremont, Neb., *Textiles and Clothing*—Concert Band 2, 3, 4; Home Economics Club 2, 3, 4; Veishea 2, 3, 4; Midland College.
- STELLING, ELIZABETH; Crete, Ill., *Experimental Cookery*—Alpha Gamma Delta; Home Economics Club 2, 3, 4; YWCA 2, 3, 4; Campus 4-H 2, 3, 4; Whitworth College.
- STEVENS, HOWARD; Plainfield, *Mechanical Engineering*.
- STEWART, DELORES; Elmhurst, Ill., *Institution Management*.
- STICKA, GENEVIEVE; Ames, *Institution Management*.
- STILES, DOROTHY M.; Gaza, *Home Economics Education*—Alpha Delta Pi; Glee Club 1; Home Economics Club 1, 2, 3, 4; YWCA 1, 2, 3, 4; Cheerleading 3, 4; Twisters 2, 3; Vice-President 4; Panhellenic Council 3, 4; 4-H Club 2; War Council 3.
- STILLEY, MARGUERITE M.; Kansas City, Mo., *Home Economics Education*—Home Economics Club 3, 4; YWCA 3, 4; Roger Williams Club 3, 4; Theta Upsilon 3, 4; Central Missouri State Teachers College.
- STOUGHT, NORMAN KEITH; Oskaloosa, *Civil Engineering*—ASCE 1, 2, 3, 4; ROTC 1, 2, 3, 4; Scabbard and Blade 3, 4; Veishea 2; SAME 3.
- STRAIN, RAY; Des Moines, *Civil Engineering*.
- STROHBEHN, ALVIN R.; Council Bluffs, *Veterinary Medicine*—Tau Kappa Epsilon; JAVMA; Varsity J; Athletic Council; Baseball 2, 3; Captain-Elect 4.
- STROHBEHN, ROSEMARY C.; Reinbeck, *Home Economics Education*—Campus 4-H 1, 2, 3, 4; Home Economics Club 1, 2, 3, 4; Dormitory Advisor 2, 3; Interchurch Council 3; Westminster Fellowship 1, 2, 3, 4; Westminster Council 2, 3, 4; Merrill-Palmer School.
- STURTEVANT, ALVARITA C.; Sioux City, *Home Economics Education*—YWCA 1, 2, 3, 4; WAA 2, 3, 4; Home Economics Club 1, 2, 3, 4; Interchurch Council 3, 4; Health Council 2; Festival Chorus 2.
- SULLIVAN, MARY ELLEN; Cleveland, O., *Technical Journalism*—Theta Sigma Phi 3, 4; Home Economics Club 3, 4; Freshman Club Council 1; Secretary 2; Home Economics Ball, Publicity Chairman 2; Daily Student, Business Staff 2, 3; Green Gander 2, 3; Business Manager 4; Homemaker 2, 4; Column Editor 3; Newman Club 2, 3, 4; Dormitory Advisor 2.
- SWEENEY, DONNIS E.; Sioux City, *Veterinary Medicine*—Jr AVMA 1, 2, 3, 4; Western Union College.
- SYBLIRUD, SUZANNE; Ames, *Applied Art*—Chi Omega; Home Economics Club 1, 2, 3, 4; YWCA 1, 2, 3; Bomb 2; Women's Panhellenic Council 3; Veishea Openhouse 2, 3.

T

- TAFF, MARJORY; Ames, *Institution Management*—Pi Beta Phi; YWCA 1, 2, 3; WAA 1, 2, 3, 4; Home Economics Club 1, 2; Bomb 1.
- TALBOTT, NELLIE FAE; Brooklyn, *Child Development*—Home Economics Club 1, 2, 3, 4; Festival Choir 1; Veishea 1; Merrill-Palmer School.
- TANALSKI, ADAM J.; New York City, N. Y., *Animal Husbandry*—Delta Chi; Veishea 2, 3; Block and Bridle 2, 3, 4; Newman Club 1, 2, 3, 4; Intramurals 1, 2, 3, 4.
- TELFER, JOHN W.; Joliet, Ill., *Chemical Technology*—Phi Kappa; Intramural Football 3; Baseball 3; Bowling 3, 4; Social Council 4; Newman Club 3, 4; Joliet Junior College.
- TERRAL, JANET R.; Little Rock, Ark., *Experimental Cookery*—Alpha Gamma Delta; Home Economics Club 1, 2, 3; YWCA 1, 2, 3; WAA 2, 3; League of Women Voters 2; Little Rock Junior College.
- THIERMAN, VIOLET M.; Waterloo, *Dietetics*—Sigma Kappa; Women's Glee Club 1, 2, 3; Festival Choir 1, 2, 3; YWCA 1, 2, 3; Home Economics Club 1, 2, 3, 4.

Senior Activities

- TIDEMANSON, CATHERINE J.; Fergus Falls, Minn., *Technical Journalism*—Theta Sigma Phi 3, President 4; Phi Upsilon Omicron 3, Candle Editor 4; Chi Delta Phi 4; Home Economics Club 1, 2, 3, 4; YWCA 1, Publicity Chairman 2; Daily Student 2, Society Editor 3, Women's Editor 4, Issue Editor 4; Homemaker 2, 3, 4; Green Gander Publication Board 4; Veishea 1, Publicity 2; Dormitory Advisor 2; Bomb Copy Writer 2, 3.
- TIDRICK, LOIS I.; Des Moines, *Child Development*—Delta Zeta; YWCA 1, 2, 3, 4; Home Economics Club 1, 2, 3, 4; Veishea 1; Daily Student 2.
- TIETZ, WILLIAM G.; Eldora, *Veterinary Medicine*—Pi Kappa Alpha; Glee Club 1; JRAVMA 2, 3, 4, 5; Campus Varieties 2; Intramurals 1, 2, 3, 4, 5; Veterinary Student 2; Gamma Delta.
- TIGGES, MARY LOU; Peterson, *Applied Art*—Dormitory Advisor 2; Home Economics Club 1, 2, 3, 4; YWCA 1, 2, 3, 4.
- TODD, DOROTHY R.; Ames, *Household Equipment*—Kappa Delta.
- TOLLENAERE, LAWRENCE R.; Berwyn, Ill., *General Engineering*—Alpha Tau Omega; Engineering Council 1; Varsity Football 1; Morton College.
- TRILLER, MARY E.; Dubuque, *Dietetics*—Kappa Delta; Iowa State Players 3, 4; YWCA 3, 4; WAA 3, 4; Home Economics Club 3, 4; University of Dubuque.
- TROCINSKY, FRANCES J.; Glendive, Mont., *Dietetics*—Home Economics Club 2, 3; Newman Club 2, 3; YWCA 3; Mixed Chorus 3; Campus 4-H 2, 3; Dawson County Junior College; College of St. Scholastica.
- TURBES, CALVIN C.; Walnut Grove, Minn., *Veterinary Medicine*.
- TYERMAN, DAVID J.; Davenport, *Mechanical Engineering*—ASME 4; St. Ambrose College.
- U
- UHL, MILDRED E.; Ames, *Home Economics Education*—Tau Gamma 1, 2, 3, 4.
- UPTON, MARJORIE; Jefferson, *Experimental Cookery*—Tau Gamma 3, 4; Home Economics Club 1, 2, 4; Daily Student 1, 2; Bomb 2; Veishea 1; Twisters 4.
- V
- VALLENTYNE, DORIS J.; Glencoe, Minn., *Institution Management*—Home Economics Club 1, 2, 3, 4; Intramurals 1, 2, 4.
- VAN DEVENTER, BEVERLY E.; Corning, N. Y., *Dietetics*—YWCA 2, 3, 4; Home Economics Club 2, 3, 4; Duke University.
- VANGSNES, CARLETON T.; Sioux City, *Chemical Engineering*—Sigma Nu, Vice-President 4; Tau Beta Pi; Alpha Chi Sigma; Knights of St. Patrick; Engineering Council 3, President 4; Engineers' Ball, Chairman 4; Intramural Board, Senior Manager 3; Engineers' Carnival 3; Iowa Engineer 1, Publication Board 4; Student War Council, Servicemen's Committee 4; Trumpet and Drum Corps, Drum Major 1, 2; AICHEM 1, 2, 3, 4; Veishea 1, 2, 3, 4.
- VEENSTRA, H. ROBERT; Leighton, *Civil Engineering*—Theta Xi, Secretary 3; ASCE 1, 2, 3, 4; ROTC 1, 2, 3; Iowa Engineer 1, 2.
- VIAL, H. CATHERINE; La Grange, Ill., *Dietetics*—Alpha Delta Pi; YWCA 1, 2, 3, Cabinet 4; Bit and Spur 2, 3, 4; Frisbie Fellowship 1, 2, 3, President 4; Interchurch Council 2, 3, President 4.
- VOLK, CAROLYN; Monroe, *Home Economics Education*—Delta Zeta; Home Economics Club 1, 2, 3, 4; YWCA 1, 2, Cabinet 3, 4; Twisters 2; Intramurals 2, 5; Veishea Committee 1, 2, 3, 4.
- VONDRACEK, JOHN E.; Cedar Rapids, *Electrical Engineering*—Theta Xi, Vice-President 3, Steward 3; Math Club 1; Band 1; Orchestra 1; Representative Party, Distribution Chairman 3; AIEE 3, 4.
- VON TERSCH, WAYNE; Keosauqua, *Electrical Engineering*.
- VORECK, WALLACE E.; Charles City, *Chemical Engineering*—Pi Kappa Alpha; Alpha Chi Sigma 2, 3, Recorder 4; AICHEM 1, 2, 3, 4; Band 1; Trumpet and Drum Corps 1, 2; ROTC 1, 2; Veishea 1, 2, 3, 4; Student Salvage Committee 3, 4.
- VORIS, JEAN M.; Redwood Falls, Minn., *Dietetics*—YWCA 3, 4; Symphony Orchestra 1, 2, 3, 4; Home Economics Club 1, 2, 3, 4; Presbyterian Student Council 3.
- W
- WADSLEY, BETTY JO; Early, *Home Economics Education*—Wesley Foundation 3, 4; Concert Band 2, 3, President 4; Marching Band 4; Sigma Alpha Iota 3, Treasurer 4; Campus 4-H Council 4; Tau Gamma 2; Home Economics Club 2, 3; YWCA 2, 3; Buena Vista College.
- WAGNER, MARY LOU; Sioux Falls, S. Dak., *Child Development*—Gamma Phi Beta; Pep Club 1, 2; Health Club 2, 3; Bomb 1, 2; Bit and Spur 1, 2, 3; YWCA 1, 2, 3; Veishea 2.
- WAISANEN, MIRIAM A.; Chisholm, Minn., *Applied Art*—Chorus 1, 2; Kappa Phi 2, 3, 4; Methodist Student Council 3; Home Economics Club 1, 2, 3, 4; YWCA 1, 2, 3, 4.
- WALKER, DOROTHY J.; Ames, *Technical Journalism*—Theta Sigma Phi 3, 4; Daily Student, Reporter 2, Issue Editor 3; Green Gander 3, 4; Homemaker 4; Bomb 2, 3, 4; Dormitory Valentine Formal, Chairman 3; Veishea Publicity Chairman 3; Senior Prom 4; Tau Gamma, President 3; Joint Social Council 3; Glee Club 1; YWCA 1, 2, 3, 4; Home Economics Club 1, 2, 3, 4.
- WALKER, GENE O.; Council Bluffs, *Chemical Engineering*—Delta Upsilon Secretary 2, Pledge Trainer 3; President 4; AICHEM 3, 4; Interfraternity Council 4; Veishea 3, 4; Junior Prom Committee 3; Omaha University.
- WALLACE, VIRGINIA ANN; Des Moines, *Institution Management*—Pi Beta Phi; Dance Club 1, 2, 3, 4; Bomb Business Staff 1, 2; Bundles for Britain Drive Chairman 2; Home Economics Club 1, 2, 3, 4; YWCA 1; Columbia University.
- WARD, BETTY J.; Correctionville, *Institution Management*—YWCA 1, 2, 3, 4; Tau Gamma 2, 3, 4.
- WARD, WALTER EUGENE; Des Moines, *General Engineering*.
- WATKINS, DEAN A.; Omaha, Neb., *Electrical Engineering*—Delta Upsilon; Cardinal Key 3, 4; Phi Kappa Phi 4; Tau Beta Pi 4; Eta Kappa Nu 3, 4; Bomb 1, 2; Managing Editor 3; AIEE 2, 3, Secretary 3; Pontoniers 1, 2, 3; Rifle Team 1, 2.
- WATT, DOROTHY JEANNE; Storm Lake, *Technical Journalism*—Kappa Delta President 4; YWCA 2, 3, 4; Theta Sigma Phi 3, 4; Activity "I" 3, 4; Daily Student 2, 3; Society Editor 4; Iowa Homemaker 3, 4; Freshman Days Leader 3; Bomb Salesman 2; Student War Council 2, 3; Cottey College.
- WATSON, LUCILLE A.; Schenectady, N. Y., *Home Economics Education*—Alpha Delta Pi President 4; Newman Club Board of Governors 3, 4; Central States Province Treasurer 3, 4; War Council 3, 4; Women's Emergency Council 3, 4; Women's Panhellenic Council 3, President 4; Psi Chi 3, 4; Home Economics Club 1, 2, 3, 4.
- WEBER, ALVIN F.; Hartford, Wis., *Veterinary Medicine*—Phi Kappa; Track 4, Cross Country 3; Newman Club Program Chairman 3, Choir Chairman 3, Vice-President 3, President 4; Interchurch Council; JRAVMA Speaker Committee; Marquette University; University of Wisconsin.
- WEBSTER, J. VINCENT; Dallas Center, *Agricultural Engineering*—Ward 1, 2, 3, 4; ASAE 2, 3, President 4; Knights of St. Patrick 4; FEI Committee 3; Veishea 2, 3, 4; Student Agricultural Engineer 3.
- WEHLER, DUANE R.; Evers, *Veterinary Medicine*—Sigma Pi; JRAVMA 1, 2, 3, 4; Veishea 1, 2; Intramurals 1, 2, 3, 4; Joint Social Council 2.
- WEIGEL, MARTHA; Sioux Falls, S. Dak., *Zoology and Entomology*—Gamma Phi Beta President 4; Chi Delta Phi; Science Women's Club 2, 3, 4; Science Council 3, 4; Pep Club 3; Panhellenic Council 4; Sketch Publication Board; Grinnell College.
- WEINSTEIN, ALEX; Omaha, Neb., *Architectural Engineering*—Theta Xi; AIA 2, Treasurer 3, Vice-President 4; Tau Beta

- Pi 3, 4; Tau Sigma Delta 3, 4; Knights of St. Patrick 4; Iowa Engineer Publicity Manager 3; Engineers' Carnival 3; Junior Prom 3; Senior Prom Co-Chairman 4; Homecoming 3, 4; Veishea 2, 3, 4; Yel Jax 2, 3; Intramurals 3, 4; Creighton University.
- WELLMERLING, BARBARA J.: Spencer, *Home Economics Education*—Dormitory Advisor 2, 3, 4; Dormitory Council 2, 3; Social Chairman 3; Student Activity Board 2; Home Economics Club 1, 2, 3, 4; Joint Social Council 3.
- WEST, EBBA: Kimballton, *Dietetics*—Home Economics Club 2, 3, 4; Grand View Junior College.
- WHEELER, FRANCES E.: Appleton, Wis., *Institution Management*—Pi Beta Phi; Daily Student 1, 2; WAA 1, 2; Home Economics Club 1, 2, 3, 4; Home Economics Ball Ticket Committee 2; Bomb 1.
- WHELAN, BARBARA M.: Omaha, Neb., *Dietetics*—Gamma Phi Beta; Home Economics Club 1, 2, 3, 4; YWCA 2, Freshman YWCA Secretary 1; Homemaker Cut Editor 3; Health Council 1, 2, 3.
- WHETSTONE, LOIS E.: Casey, *Child Development*—Dormitory Advisor 2; Iowa State Players 2; Radio Workshop 4.
- WIBHOLM, ESTHER M.: Clarinda, *Dietetics*—Home Economics Club 2, 3, 4; Veishea 3; Twisters 4; Clarinda Junior College.
- WILLIAMS, MARILYN A.: Park Ridge, Ill., *Applied Art*—Alpha Gamma Delta; Home Economics Club 1, 2, 3, 4; YWCA 1, 2, 3, 4; Bomb, Senior Editor 2, Index Editor 3, Publication Board Secretary 3, President 4; Green Gander 3; Homecoming 3; Twisters 4; Veishea 1, 2, 3, 4; WAA 1, 2, 3, 4; Journalism "I" 3.
- WILLIAMS, MARY A.: Sioux City, *Textiles and Clothing*—Omicron Nu 3, 4; Phi Kappa Phi 4; Home Economics Club 3, 4; Nebraska State Teachers College.
- WILLRETT, EVELYN M.: DeKalb, Ill., *Dietetics*—Kappa Delta; YWCA 3, 4; Chorus 4; WAA 3, 4; Bomb 3, 4; Student 1; Home Economics Club 3, 4; MacMurray College.
- WINDERS, MARVIN S.: Cedar Rapids, *Mechanical Engineering*—Pi Kappa Alpha; ASME 1, 2, 3, 4, Secretary 3; Baseball 2; Interfraternity Council Assistant Secretary 3; Pi Tau Sigma 3, 4; Scabbard and Blade 3, 4; Pontoniers 1, 2, 3.
- WINGER, DONALD C.: Walford, *Aeronautical Engineering*—Adelante; Veishea 1, 2, 3; Marching Band 1; Intramurals 1, 2, 3, 4; IAES.
- WOODS, ELLA JEAN: Waterman, Ill., *Education*—Home Economics Club 1, 2, 3, 4; Campus 4-H 1, 2, 3, 4; Iowa State Players 2; Dormitory Advisor 4.
- WOOLSTON, LIONEL: Churchill, N. Y., *Mechanical Engineering*—Tau Beta Pi; Pi Tau Sigma; ASME; Veishea 1, 2, 4; Frisbie Fellowship 1, 2, 3, 4; Marching Band 1; Ward System 1, 2, 3, 4.
- WORLEY, LEON MAX: Beloit, Wis., *Electrical Engineering*.
- WRIGHT, HAROLD N.: Denver, Colo., *Electrical Engineering*—Ward System Exchange Council 2, 3, 4, Activities Council Chairman 1, 3; Vice-President 4; Veishea 1, 2, 3; AIEE 4; Independent Party Council 2, 3, 4.
- WRIGHT, NAOMI R.: Fonda, *Child Development*—YWCA 2, 3; Home Economics Club 1, 2, 3, 4; Camera Club Publicity Chairman, President 4; Buena Vista College.
- WULF, WILBUR H.: Council Bluffs, *Chemical Engineering*—Delta Upsilon Vice-President; Iowa Engineer 1; AICHEM 1, 2, 3, 4.

Y

- YARNES, DONALD C.: Spirit Lake, *Electrical Engineering*.
- YOUNG, GRETCHEN I.: Ames, *Institution Management*—Pi Beta Phi Vice-President; Veishea 1, 2; Institution Club Vice-President 1, 2; Home Economics Council; Chorus; Glee Club; YWCA Freshman President 1, Cabinet 3, President 4; War Council.
- YOUNG, PHILIP G.: Arcadia, Calif., *Chemical Engineering*—Phi Delta Theta; Pasadena Junior College.

Z

- ZIEMER, ROBERT R.: Iowa City, *Mechanical Engineering*—Sigma Alpha Epsilon Steward; Veishea Musical Director 1, Treasurer 2; Pi Tau Sigma President 3; War Council Treasurer 3; ASME 2, 3; William Penn College.
- ZIMMERMAN, HARRY E.: Madelia, Minn., *Electrical Engineering*—Acacia Rushing Chairman 2, President 3, 4; AIEE 3, 4; Intramurals 1, 2, 3; Interfraternity Council 3, 4.

General Index

A	Abbe, Bertha J.	167	Abney, Harold	50, 89, 100, 101	Abtall, Leland E.	88	Bichno, Glen	240
	Abrams, Robert	89	Aggar, Ross P.	89, 101, 211	Barth, Dorothea V.	166	BIT & SPUR	138
	Abramson, Edwin J.	232	Appel, Alvin C.	89	BARTON HALL	170	Bjarnason, Johannes	135
	ACACIA	200, 201	Applegate, James A.	20, 50, 142, 244	BASEBALL	262	Bjork, Arlene	137, 176
	Ackerly, Mary E.	175	Arbuckle, Andyth E.	20, 113, 137	BASKETBALL	257	Blackley, E. Lorraine	113, 493
	ACTIVITY "I"	97	Archibald, Robert	160, 266	Bass, Mary E.	168, 252	Blachnik, Robert W.	21
	Adams, Donald	88	Arizona, Martha M.	263	Batschelder, Kenneth L.	105	Black, J. B.	80
	Adams, Doris M.	20, 133, 137	Arlen, William H.	144, 260	Batcher, Olive M.	164	Black, Jean J.	21, 132, 138, 157
	Adams, Harry J.	170	Arling, Martin	89	Bates, Barbara J.	169	Black, William	81
	Adams, Janet E.	69, 136, 185	Arm, Dorothy E.	51, 112, 133, 139	Batson, Victor	88, 90	Blair, Mildred M.	21
	Adams, June W.	137, 159	Armatic, John	146, 170	Battley, Jane L.	167	Blaise, Marilyn	21
	Adams, Lois	29	Armstrong, Francis M.	88, 145	Batulevite, George	108	Blake, Mary L.	166
	Adams, Melena H.	168, 252	Armstrong, William	89, 130	Bauer, Carol	224	Blakely, C. Naomi	157
	Adams, Richard	81	Armstrong, William F.	28	Bauer, Norma J.	152	Blanchard, Jess M.	89
	Adams, Richard	89	ARMY CO. A	88	Baughman, L. Eugene	20, 50, 140, 244	Blanchard, William H.	21
	Adams, Quandt	81	ARMY CO. C	88	Baumann, Arlene E.	238	Blattner, C. Joanne	21, 165
	Adams, Luther	81, 100	ARMY CO. D	89	Baumer, Robert	31, 102	Bleam, Eleanor	74, 157
	Adams, Franklin P.	148	ARMY CO. D	89	Baumgardner, Harry R.	232	Bleich, Lewis A.	143
	ADELANTE	202, 203	ARMY OFFICERS	87	Baumgartner, Patricia J.	176, 252	Bless, Lorraine L.	166
	Afflerbaugh, Joe M.	222	Arnold, Frank	89	Baustian, Barbara A.	115, 158	Bliss, Richard K.	21, 130, 250, 261
	Agg, T. R.	16	Arnold, James R.	88, 145	Bausma, Charles	89	Block, Bill	259
	Agnew, Marilyn A.	163	Arns, Robert	88	Bayer, Art	164	Blohm, Maryann E.	14
	AGRICULTURAL COUNCIL	55	Arosenman, Ruben D.	138	Baxter, Elma J.	170	Bloomgren, Beth W.	21, 35, 118, 119, 127
	Ahlbeck, Robert	81	Arvidson, Harold C.	20, 141, 238	Baxter, Mary E.	230	Bloomfield, Patricia M.	164
	Ahern, M. Josephine	68	Azberger, William	21	Baxter, Ward	238	Blukamp, Robert	81
	Ahrens, Delta M.	138, 157, 252	ASAGE	139	Bayles, C. C.	89	Blyth, Paul B.	89
	AI CHEM E.	141	ASCE	139	Bayles, Howard E.	89, 105	Blythe, Fred C.	123
	AIEE	142	ASME	140	Beach, James W.	126	Blythe, Mary I.	162
	Aikman, J. M.	120, 121	Aten, Anna Lee	159	Becker, Milton	113	Boamden, Smith	89
	Aikens, Dorothy J.	170	Atkinson, Herbert M.	72, 88, 145	Becker, Robert	81	Boatman, Paul	89
	Albert, Amanda J.	166	Augustin, Don	20, 56, 129, 134, 143	Becker, Robert	245	Boeke, Robert	89
	Albert, Frank	81	Aulerich, Dorlean E.	20, 165	Beck, Bonnie E.	54, 112, 218, 219	Boehne, George E.	54, 112, 218, 219
	Alberty, Howard F.	220	Aulmann, Ruth A.	153	Beck, Roland D.	20, 42	Bofus, Raymond	81
	Albinger, Gail H.	112	Austerer, Wallace	89	Beck, Wallace W.	229	Bogenschulz, Arthur	81
	Albrecht, Howard	250	Avery, Maurice	82	Beck, Wanda M.	20	Boguslaw, Ashley	237
	Albrecht, Joseph W.	72, 88, 145, 206, 207	Avery, Dorothy H.	82	Beck, William C.	81	Boguslaw, Ashley	237
	Alcazar, Jorge	138	Ayres, Doris A.	159	Beckley, Jack	81, 108	Bohken, Eunice W.	110
	Aldrich, Betty K.	68, 71, 179	Ayres, Jo'n	123, 123	Beckley, Robert	81	Bohner, Neil E.	26, 54, 264
	Alexander, Edgar P.	72, 88, 145			Beckman, John	89	Bohren, Clyde	81
	Alexander, Foy	89	B		Beckman, Grace E.	53, 176	Boland, Ted	89, 100, 101
	Alexander, Jane N.	71, 137, 176, 177, 192	Baardson, Andrew B.	89	Beckman, John	89	Bolen, Dora S.	21, 165
	Alexander, John	81	Baker, William	81	Beckman, Walter	224	Bolles, Ashleigh	81
	Alexander, Lorne L.	227	Bacon, Helen E.	20, 67, 136, 185	Beckman, John	89	Boley, Forrest	81
	Allen, Doris E.	158	Baerfeldt, Robert	81	Beckman, John	89	Bell, Edward H.	123, 141
	Allen, Edward D.	126	Baerfeldt, Robert	81	Beckman, John	89	Bell, Louis F.	21, 72, 88, 145, 231
	Allen, Edward S.	100, 138	Bailey, Barbara J.	66, 169	Beckman, John	89	Bollenback, G. Norris, Jr.	123
	Allen, Leslie	89	Bailey, Betty L.	20, 132, 178, 179	Beckman, John	89	Bolton, Josephine C.	46, 55, 144
	Allen, Marjorie	70	Bailey, Betty L.	88, 125, 219	Beckman, John	89	Bolton, Ken	81
	Allen, Rosella M.	138, 167	Bailey, Robert H.	89	Beckman, John	89	BOMB BUSINESS STAFF	67
	Allen, Wesley	89	Bailey, William E.	89	Beckman, John	89	BOMB EDITORIAL STAFF	66
	Aiken, George	81	Bain, Harold E.	88, 145	Beckman, John	89	BOMB PUBLICATION BOARD	64
	Aikner, Betty J.	137, 176	Bain, John	81	Beckman, John	89	Bond, Tom	250
	Aligeyer, Earl	80	Baird, Charles A.	88, 231	Beckman, John	89	Bonbright, Wayne	81
	Allison, Anna L.	115, 162	Baird, Ralph	81	Beckman, John	89	Bonelli, Benjamin P.	88, 145
	Allison, Archie	50, 59, 88, 143	Baker, Barbara L.	159	Beckman, John	89	Bonelli, William G.	72, 88, 145
	Allison, Arthur	244	Baker, Corinne M.	71, 176	Beckman, John	89	Bonner, Leonce	138
	Allison, Elden	81	Baker, Durwood L.	46, 57	Beckman, John	89	Bonner, Joan C.	162
	Allworth, Barton	81	Baker, Ellenbelle	102, 172	Beckman, John	89	Bonnet, Harry H.	182
	ALPHA CHI RHO	204, 205	Baker, James	89	Beckman, John	89	Booth, Lynn J.	163
	ALPHA CHI SIGMA	123	Baker, John	80, 129	Beckman, John	89	Booth, Mary Ann	174, 175, 252
	ALPHA DELTA PI	172, 173	Baker, Marilyn C.	74, 162, 189	Beckman, John	89	Borbeck, Frank	108
	ALPHA GAMMA DELTA	174, 175	Baker, Marjorie L.	169	Beckman, John	89	Borgmeyer, Margaret A.	89
	ALPHA GAMMA RHO	206, 207	Baker, Ruth L.	169	Beckman, John	89	Borman, Thomas	89
	ALPHA TAU OMEGA	208, 209	Baker, William	89	Beckman, John	89	Bosson, Elizabeth L.	182
	Alsaeger, Albert	81	Baker, William A.	89	Beckman, John	89	Boswell, Robert L.	89, 225
	Altman, Wilbur	89	Baldwin, Robert	123, 142	Beckman, John	89	Bosworth, Hartley	80
	Amadon, Jean T.	170	Bales, Gaylord	89, 199	Beckman, John	89	Bothwell, Bruce	81, 211
	Ambrose, Lou E.	20, 165	Bales, Richard	89	Beckman, John	89	Bothwell, Robert	81
	Amend, Conrad	81	Baltzell, Lowell	89	Beckman, John	89	Boucher, Jacques C.	138
	Amund, Emilie	100	Bame, Paul H.	128	Beckman, John	89	Bowden, Roger G.	143
	Anders, Mary F.	166	Bangs, Theodore	81	Beckman, John	89	Bower, Warren R.	21, 140, 230, 231
	Anders, William S.	216	Banks, J. G.	81	Beckman, John	89	Bowers, Richard L.	244
	Andersen, Jack	81	Barba, Carlos A.	138, 244	Beckman, John	89	Bowie, Moraine C.	145
	Anderson, Ardis L.	163	Barber, Mary A.	146, 168	Beckman, John	89	Bowie, Robert	89
	Anderson, Catherine J.	20, 179	Barber, Robert	81	Beckman, John	89	Bowman, Lois	21, 161
	Anderson, Charles	89	Barde, Helen L.	20, 51, 60, 119, 132, 137, 179	Beckman, John	89	Bowstead, Tom T.	21, 88, 145
	Anderson, Earl H.	100, 111	Barde, Lois E.	162	Beckman, John	89	Boyd, H. Shannon	262
	Anderson, Erma B.	167	Barger, Robert	162	Beckman, John	89	Boyken, Verdene V.	21, 31, 60, 64, 67, 118, 119, 127, 137, 187
	Anderson, F. Ruth	145, 164	Barger, Robert	236	Beckman, John	89	Boyt, George J.	123
	Anderson, James R.	238	Barish, Herman B.	20, 140	Beckman, John	89	Bradford, Francis J.	88, 85
	Anderson, Janice M.	81	Barker, Alton	111	Beckman, John	89	Bradish, Dorothy J.	190
	Anderson, Kenneth D.	50, 70, 100, 101	Barker, Harry	202	Beckman, John	89	Bradish, Edith L.	191
	Anderson, Marilyn G.	20, 100, 101, 160	Barker, Hugh	89	Beckman, John	89	Bradish, Margaret A.	146, 191
	Anderson, Marion E.	175	Barker, Miles H.	111	Beckman, John	89	Bradley, Evelyn A.	106, 165
	Anderson, Martha G.	20, 100, 163	Barlow, Rev.	106	Beckman, John	89	Bradley, Stanley W.	237
	Anderson, Myron	81	Barnes, Charles	139	Beckman, John	89	Bradshaw, Joan C.	166
	Anderson, Patricia	67, 162, 183, 266	Barnes, Chester	81	Beckman, John	89	Bradshaw, Odell	80
	Anderson, Phyllis J.	20, 168	Barnes, Darlene L.	153	Beckman, John	89	Bradt, Robert	50, 79, 80
	Anderson, Phyllis L.	182	Barnes, Ernest	88	Beckman, John	89	Brady, Robert	81, 229
	Anderson, Ray	170	Barnes, Lawrence E.	50, 51, 145, 241	Beckman, John	89	Braeuliam, Robert	81, 238
	Anderson, Robert	159	Barnett, Betty J.	20, 162	Beckman, John	89	Bradon, John	139, 229
	Anderson, Stifal	88, 145	Barnett, Fred M.	89	Beckman, John	89	Braithwaite, Jack	80, 139
	Anderson, Virgil L.	89	Barrett, Joe	81	Beckman, John	89	Brandner, Carl F.	261
	Anderson, Warren	39, 249	Barrett, Aliene H.	269	Beckman, John	89	Brandstetter, Roger I.	21, 124, 232, 233
	Andrade, Brenno M.	138	Barrett, Billie	180	Beckman, John	89	Brannsky, Walter	81
	Andrake, James M.	217	Barrett, Clarence	89	Beckman, John	89	Braun, Herb	81
	Anderson, Dale	89	Barrett, James W.	55, 144	Beckman, John	89	Brayman, Kenneth	81
	Andrega, Harriet M.	20	Barrett, Mary E.	157	Beckman, John	89	Brassey, Vernon K.	139
	Andrews, David	81	Barrett, Robert	89	Beckman, John	89	Braunstiner, H.	239
	Andrews, Donovan	130	Barrett, Robert	89	Beckman, John	89	Brew, Phyllis M.	115, 170, 252
	Andrews, Langdon	39	Barrett, Robert	89	Beckman, John	89	Brecht, Edwin	81
	Andrews, Robert	81	Barry, Barbara A.	68, 186	Beckman, John	89	Breckenfelder, Elmer H.	126, 142
	Andrews, Eleanor	179	Barry, Farris	51	Beckman, John	89	Breckenridge, Harriet B.	71, 176
	Anthony, Mrs. Sylvia	168			Beckman, John	89	Bredenkamp, Freda	112
					Beckman, John	89	Breden, Catherine A.	158

Gibson, Donald	89, 261	Guggenbuhl, John	81, 261	Hart, Joe	81	Hess, Roy F.	224
Gibson, Elizabeth L.	67, 185	Gustafson, Marcia J.	25, 175	Hart, Norval K.	55, 137, 260	Hess, William	89
Gieck, Jack E.	89	Gustafson, Ruth E.	74, 161	Harter, Mary R.	169	Hesselschwerdt, Treva M.	100, 163, 252
Gies, Charlotte M.	163	Guthrie, M. Catherine	101, 169	Hartley, Julie	38	Heuberger, Alice E.	26
Gies, Jeanne C.	24, 163	Gutman, Frank	162	Hartman, George B.	111	Heumann, Karl F.	123, 128
Giese, Henry	139	Guttmerson, Henry G.	80	Hartman, Mrs. George B.	110	Hewitt, E. A.	109
Giese, John	81, 100, 89	Guy, Jean L.	21, 25, 53, 118, 119, 127, 179	Hartman, Ted	222	Hibbs, Doris M.	136, 163, 181
Giese, Walter	89	Gwynne, Charles S.	242	Hartnett, L. (J.)	78	Hibes, Edwin W.	81
Giesler, Jack W.	234, 235			Harvey, William	80	Hickenlooper, Gov. Bourke	15, 39
Giffe, Betha J.	157			Harwood, Oliver P.	25, 129, 130, 143	Hicks, Rosemary M.	135, 138, 157
Gifford, Marjorie A.	24, 165			Haskins, Gilbert	81	Hiese, Lt. C. A.	78
Gilbert, Charles J.	24, 143, 204			Hass, L. Ruth	69, 74, 162	Higgins, John	81
Gilbert, Dwight K.	24, 46, 54, 124, 125, 249			Hath, Dorothy E.	109, 146, 163	Higley, James W.	229
Gilbert, Dale	89, 139			Hattery, Lois M.	136, 146, 157	Hilberg, Tone	26, 50, 105, 135, 168, 268
Gilbert, Patricia	108			Hauk, Margaret M.	25, 48, 127, 132, 163, 176	Hill, George	81
Gilbert, Richard	80			Havater, Robert	81	Hill, Janet L.	26, 165
Gilbertson, David P.	229			Haugo, Walter B.	88, 145	Hill, Ray	88
Gilchrist, Patricia A.	39, 53, 67, 71, 133, 180			Hausler, Don	81	Hillhouse, Glenda	100, 101, 138, 157
Gilles, Helen M.	24, 157			Hauswirth, Alice M.	25, 180	Hillman, Milton	88
Giles, Dorothy E.	167			Haut, Eugene	89	Hinton, Betty	157
Gilliland, F. Wells	24, 46			Havercamp, John	80, 261	Hird, Barbara	48, 49, 180
Gilliam, Sam R.	24, 33			Hawes, Richard	89	Hirsh, William	81, 261
Gillon, Ruth A.	110, 111			Hawes, Phillipa A.	25, 53, 89	Hirshy, Emmy L.	26, 36, 37, 48
Gilton, Marilyn	73, 100, 132, 175			Hawkins, Dorothy L.	100, 101, 168	Hixon, Elizabeth M.	49, 71, 100
Girton, Shirley	24, 175			Hawkins, George	88	Hixson, William	81
Glenn, Bryan	88			Hawkins, Jack	224	Hoagland, Neal	250
Glover, Dorothy C.	24			Hawn, Doris E.	135, 136, 159	Hoak, Mildred A.	158
Glover, Betty J.	112, 167			Hedge, Patricia A.	102, 137, 158, 159	Hobson, Richard	81
Gocke, Don	89			Hedlund, DeTte H.	164	Hodne, T. Selmer	54, 199, 260
Goebel, Thomas P.	143, 213			Hedlund, Harold E.	72, 88, 145, 206, 207	Hoffman, Arthur	88
Goede, Virgil	81			Hedrick, T. I.	138	Hoffman, Dee	26
Goepfert, Katherine F.	185			Hedro, M. Iph	16, 48, 49, 207	Hoffman, Donald	89
Goetsch, Donald F.	72, 88, 111, 145			Hedro, Adolph	89	Hoffman, Howard	88
Goetzke, Marjorie A.	247			Hedro, Betty M.	164, 181	Hoff, Peggy J.	162
Goewey, William	81			Hedro, Marguerite A.	164, 181	Hogrefe, Pearl	74
Golde, Vilma	25			Heilig, Jean	169	Hohfeld, Eugene	81
Golden, Dollie J.	166			Hein, Kathleen M.	169	Holiday, Kenneth M.	144
Golden, R. R.	81, 261			Hein, Robert	81	Holbrook, Ralph O.	26, 142
Gollwitz, Lee H.	141			Hein, Robert	81	Holden, William E.	26, 88
Gontarsk, Marjorie	81			Hein, Paul	81	Hollen, Frank L.	108, 244
Gooch, John M.	25, 88, 145			Heinbaum, Bill	89	Holland, N. Lovilla	158
Goode, William	88			Heinrich, Eleanor M.	100, 101, 112, 180	Holland, Norma L.	136, 166
Goodell, Mary P.	159			Heinrichsmeyer, Martin	81	Hollar, Victor E.	144
Goodwin, Maxine C.	141, 164			Hens, Betty L.	146, 169	Hollen, Robert M.	26, 145
Goodwin, Frank	140			Hens, Verney W.	25, 50, 101	Hollerath, Hugo	81
Goodwin, Ruth E.	104, 110, 111, 163			Held, Hallie L.	109, 115, 157	Holley, Gillum	88
Gordon, Mrs. Etta W.	170			Held, R. Burnell	89, 219	Holliday, James	89
Gorn, Janice R.	180			Held, Shirley E.	109, 115, 136, 164	Hollingsworth, Doris	164
Gott, E. F.	204			Held, Arnold C.	112	Hollingsworth, Edgar	88
Gottlieb, Herbert	81			Held, LaDonna M.	161	Holman, Edward	111
Gould, Donald	88			Held, Carl M.	89	Hollowell, Eugene G.	80
Gould, Hubert	81			Hellman, William	81	Holmberg, Robert W.	26
Gould, Patricia E.	168, 269			Helming, Margaret E.	163	Holmes, James	100
Goulding, Fern A.	137			Helmes, Russell	46, 54, 208, 209	Holmes, Kenneth	81
Gouvens, Cornelius	126			Helms, Gerald	89	Holschlag, Jerry	81
Grace, Charles T.	134, 140			Helms, M. Iph	16, 48, 49, 207	HOMECOMING COMMITTEE	249
Grace, Lawrence	81			Hemmer, Adolph	89	HOMECOMING	57
Gradoville, Charles	80			Hemming, Betty M.	25, 114	HOMEMAKER	71
Graesner, Robert	88			Henderson, Beverly J.	42, 158	Homuth, Eunice I.	180, 181, 252
Graeser, Herbert	89			Henderson, Bruce A.	37, 64, 66, 218, 219	Honnold, Margaret J.	57, 101, 133
Graf, Burton	88			Henderson, Gertrude E.	25, 163	Honsinger, Jack E.	176
Graf, Mary E.	100, 105			Henderson, Kenneth	80	Hook, Martha L.	137, 180
Graf, Helen	163			Henderson, Rex	50, 81	Hook, Naomi J.	167
Graf, Virginia A.	25, 175			Henderson, S. Milton	126, 139	Hoopgardner, Mary G.	167
Graff, Kasper	81			Hendrick, James	88	Hopf, Shirley L.	26, 105
Graham, Mrs. Cornelia E.	186			Hendricks, John	89	Hopkins, Elvin J.	26, 88, 108, 145
Graham, J. Robert	81, 163			Hendricks, Carl M.	89	Hoppe, Kathryn A.	115, 162
Granliend, Robert	89			Hendrickson, Lorna J.	144, 166	Hoppe, Laurie R.	26, 145, 157
Grant, Beverly J.	135, 166			Heneks, Robert	81	Hoppe, Marian E.	71, 102, 136
Grant, Edward	81			Henkels, William	81	Hort, Thomas	137, 180
Grant, Richard W.	50, 70, 142, 208, 209			Henkle, Jane A.	71, 176, 252	Hornaday, Barbara	50, 186
Granzow, Boyd A.	208, 209			Henkes, Paul R.	81	Hornbuckle, Charlene	163, 189, 252
Grask, Cecilia M.	108, 167, 216			Henkes, Elvora R.	145	Horney, Mary J.	89
Graver, Charlotte	159			Henry, E. Evelyn	25, 161	Horning, Melvin A.	26, 72, 88, 145
Graves, Mrs. G. N.	105			Henry, Capt. Lyell D.	81	Horstman, William L.	139
Gray, Burton J.	145			Henshaw, James D.	204	HORTICULTURAL CLUB	144
Gray, Kirby	81			Henzlik, William	81	Horton, Lowell E.	144
Greley, Beck T.	202			Henke, Paul A.	71, 176, 252	Horton, W. Helen	26, 71, 147, 162
GREEN GANDER	73			Hennekes, June A.	81	Houseman, Lily	26, 73, 74, 115, 127, 131
Green, James M.	89, 229			Henry, Elvora R.	145	Houser, Glada I.	26, 190
Green, John M.	222			Henry, E. Evelyn	25, 161	Houston, Kenneth L.	105
Green, Mrs. John	222			Henry, Capt. Lyell D.	81	Howard, Amon	88
Green, Marilyn M.	145, 202			Henshaw, James D.	204	Howard, David L.	250
Green, Phyllis	25, 114, 163			Henzlik, William	81	Howard, Richard T.	250
Greenspoon, Merle	88			Henkle, Paul A.	71, 176, 252	Howe, Gordon W.	88
Greenwell, M. Dwayne	70, 138			Hennekes, June A.	81	Howe, Kathryn	55, 144
Greer, Rex	89			Henry, Elvora R.	145	Howe, Ralph C.	26, 88, 145
Gregg, Doris A.	66, 71, 179			Henry, E. Evelyn	25, 161	Howell, Jaque G.	40, 67, 100, 101, 185, 197, 252
Greninger, Bernice E.	89			Henry, Capt. Lyell D.	81	Howell, Lawrence J.	128
Greizinger, James	89			Henshaw, James D.	204	Howell, William	81
Griffie, Don	81			Henzlik, William	81	Hoxie, Mrs. Gertrude B.	168
Griffith, William	80			Hepburn, Cal M.	105, 157	Hoxie, Maurice F.	242
Grier, Maurice	227, 250			Hepworth, Aloha J.	146, 172, 252	Hoy, Ted	81
Grigs, Robert	89			Herbst, Harold	88	Hoyt, Robert H.	88, 145, 207
Grim, David B.	244			Herder, Margaret M.	162	Hranek, James	88
Grimes, Marilyn L.	169			Herkelmann, Delores A.	158	Hubbard, Keith	81
Grindley, Kenneth	89			Herman, Paul J.	144	Hubbard, Marian L.	26, 190
Griner, Elizabeth	25, 160			Herr, Gertrude A.	144	Huber, Helen R.	101, 167
Grisham, Lin	81			Herr, Vincent G.	244	Hudek, June V.	67, 71, 108, 136, 137, 168, 268
Grinwald, David N.	25, 88, 102, 231			Herrick, Jeanne M.	158	Hug, R. David	26, 134, 140, 204
Graback, Milton	81			Herrick, John B.	88	Hughes, Mary A.	182
Grogan, R. Donelle	108			Herrig, Bernice M.	88	Hughes, Nylene J.	162
Gronna, Dorothy E.	157			Herring, James E.	56, 104, 140, 227	Hughes, Phyllis L.	74, 162
Grosser, Howard B.	217			Herrman, Walter	89	Huglin, Grace E.	26, 145
Gross, Jeanne E.	66, 182, 266, 268			Herrman, William	80, 139	Hull, Dorothy E.	127
Gross, Dick	81, 112			Herron, Gertrude F.	166	Hull, Ray M.	88, 145
Grosser, Jean C.	162			Hershey, Annabelle	26, 57, 60, 127, 176	Hullinger, L. L.	89
Grottenhouse, Loisgail	101			Hershey, Annabelle	26, 57, 60, 127, 176	Hull, Don	89
Grothe, Martin	81			Hershey, Catharine A.	26, 74, 157	Hultman, Eva J.	170
Grubb, Elizabeth A.	172			Hertz, Marilyn	71, 136, 172, 173, 252	Humble, Doris M.	88
Grundahl, Charlotte G.	25, 101, 172			Herzberg, Lois J.	71, 166	Hummel, Don	81
Guard, Carolyn E.	38, 136, 184, 185			Hessard, Geraldine L.	26, 101	Hummel, Lila M.	40, 71, 97, 179
Gubser, Darwin E.	89			Hess, Carolyn S.	167	Hummer, Dorothy L.	26, 104, 109, 115
Guernsey, Lorraine L.	160						
Guppeler, Davis L.	25, 109, 115, 132, 170						

Laitch, Mrs. Helen A.	163, 235	Luther, K.	262	MacRae, Tolbert	153	Mercer, Janet L.	29
Laithardt, Joyce M.	168	Luther, V.	262	Madden, Mary E.	132, 164	Mercer, Jean A.	163, 252
Laithardt, Marilyn J.	168	LUTHERAN STUDENT ASSOCIA-		Maddy, Keith T.	88, 109, 145	Mercer, Lloyd	80
Leland, Catherine L.	159	TION	107	Madera, Franklin	81, 167	Merkley, Robert M.	29, 88, 145, 235
Lemcovitz, Eugene	89	Lyden, Margaret M.	170	Madison, Bernard L.	29, 33, 71, 166	Merriman, Martha A.	110, 111, 167, 252
Lemen, Janet R.	67, 146, 80	Lytle, Jack	112, 127, 238	Madsen, Frances H.	73, 131, 157	Merrill, Nancy J.	169, 163
Lemen, Shirley A.	146, 166	Lynch, William M.	88	Madsen, Carl	89, 208	Merritt, Marcella M.	163
Lemen, Virginia S.	162	Lynch, Howard	81	Madsen, Donald H.	134, 140	Messinger, Dee	80, 213
Leone, Anton	80	Lynn, Margaret A.	168	Madsen, Florence	29, 176	Messinger, Ed	81
Leone, L. A.	81	Lynn, Ruth	28	Madsen, Norman E.	29, 107, 120, 250, 254, 262	Messinger, Frederick	81
Leppert, George	81			Maquil, Ida L.	105, 169	Metzger, Raymond L.	87, 12
Lesabers, Gilbert	81			Maquil, James H.	88	Meves, Theodore	89
Letts, Edmund	81			Magnall, Lawrence J.	29, 145	Mewhirter, Margaret	57, 66, 103, 182, 183
Leutzinger, Rudolph L.	143, 237	Mc		Magnusson, Arthur B.	59, 72, 88, 219	Meyer, Evon L.	158
Levig, Leslie	88	McArthur, Ray	81, 101	Majruder, Theodore	89, 167	Meyer, Irene A.	29, 136, 170
Lewis, Edith M.	161	McAuslan, Anna J.	28, 180	Mahany, Robert	80, 262	Meyer, Kenneth	80
Lewis, Florence M.	170	McBride, Betty J.	160	Maher, Marian J.	29, 108, 185	Meyer, Robert	89
Lewis, George E.	88, 145	McBride, George	88	Mahone, James	88	Michaelson, Samuel	89
Lewis, Kenneth	100	McBride, John K.	242	Mahone, William G.	153	Michalske, A. M.	80, 248
Lewis, Marjorie L.	166	McCain, Bonnie M.	166	Majors, Jim	208	Nichel, Raymond	80, 261
Lewis, Robert V.	88, 145	McCain, James S.	144, 159	Majors, Jim	208	Nichols, Catherine J.	135, 137, 168, 181
Lewis, Shirley R.	190	McCall, James	81	Malachuk, Stanley	89	Nicholsen, Duane	80
Lichty, Robert F.	229	McCallum, Robert	81	Male, Elizabeth	172	Nickelson, Roger	83
Lieb, Carl	101	McCaskey, Harold	81	Mallory, Maxine B.	101, 136, 184, 185	Middleton, Bob	80
Liebermann, JoAnn	161	McCauley, Harold J.	242	Malmquist, Winston A.	29, 88, 114, 145	Mildgren, Ruth L.	68, 100, 104, 190
Lieske, Ruth W.	112, 167	McClellan, Elinor G.	165	Maloney, John	81	Mikus, Felix F.	108
Light, Barbara A.	71, 166	McClelland, Catharine	100	Maney, Jay	88	Miles, Barbara J.	46, 57, 60, 137, 179
Light, R. H.	81	McClinton, Jose	81	Mangold, Russell	89	Miles, Rex	80
Lightfoot, William	148, 88	McCluer, Margaret W.	28, 137, 165	Marion, Fredrick J.	80, 122	Mill, James R.	143
Lindks, Edwin	88	McClore, Ada J.	28, 171	Marsch, Elizabeth	29, 132, 185, 252	Millard, Janet A.	167
Lincoln, Alan K.	105	McClore, D. B.	242	MARCHING BAND	101	Miller, Alfred M.	80
Lindahl, Paul	202	McClosky, Lee	88	Marek, Durward C.	88, 145, 207	Miller, Alan D.	201
Lindahl, Philip	50, 141	McClymonds, Clarence	89	Margolin, Alvin	80	Miller, Betty J.	29, 165
Lindberg, B. Jane	100, 111, 160, 165	McCone, Allen C.	88, 145, 219	Margolis, Leonard W.	89	Miller, Ethelwyn C.	29, 132, 161
Linder, Cecil	81	McCord, Bill	88, 167	Marion, Jeanne	81	Miller, Grace E.	29, 132, 186
Linder, Ward O.	144	McCord, Beverly J.	166	MARCHING BAND	101	Miller, Gwendolyn L.	115, 190, 252
Lindgren, David R.	141	McCormick, June E.	136, 166	Marek, Durward C.	88, 145, 207	Miller, Janet A.	29, 132
Lindholm, Edward	81	McCoy, Julianne	135, 162	Margolin, Alvin	80	Miller, Jeffrey J.	88, 145
Lindman, Carroll D.	114	McCoy, Margaret P.	160	Margolis, Leonard W.	89	Miller, JoAnn	29, 68, 131, 158
Lindquist, Herbert	89	McCracken, Donald D.	28, 88	Marsik, Leonard W.	89	Miller, John	89
Lindsay, Carolyn R.	100, 101, 158	McCracken, Elaine	28, 57, 180	Marsis, Jean E.	71, 176	Miller, L. (j.g.) L. R.	78, 229
Lindsay, Lois J.	166	McCreath, William F.	89	Marke, James	88	Miller, Marilyn	29, 115, 136, 175
Lindstrom, Cornelia G.	66, 186	McCreedy, Harry D.	72, 88, 145, 206, 207	Markey, Betty	169	Miller, Marvin O.	30, 139
Linner, Roger P.	28	McCulloch, Mary L.	161	Markley, Caroline C.	104, 161	Miller, Merilyn M.	71, 182, 249
Litherness, Margery L.	101, 146, 189	McDougal, Tom R.	28, 146, 252	Markham, Don	81	Miller, Merle	80
Litter, Delores	158, 159	McDade, Elmer F.	100, 101	Marks, Alice A.	184	Miller, Neal	88, 250
Little, Betsy M.	38, 46, 53, 182, 266	McDermid, Miles J.	88	Marre, John	81	Miller, Norman	89
Little, Margaret J.	163	McDonald, Eugene	80	Mars, Robert	81	Miller, Ralph	89
Little, Stanley M.	20, 28, 45, 46, 56, 121, 130, 197, 225	McDonald, Katharine L.	101, 182	Marsh, Elaine	29, 115, 165, 252	Miller, Robert	100
Littlefield, Ruth E.	170	McDonald, Mrs. Katharine	157	Marsh, Dorothy M.	163	Miller, Ross F.	30, 204
Liverca, Irene R.	167	McDonald, Tom R.	28, 146, 252	Marshall, Frederick J.	163	Miller, Walter J.	241
Llufel, Samuel	88	McElhinney, Marian I.	158	Marshall, Wanda C.	29, 186	Miller, William R.	30, 96, 123, 128
Lloyd, Charles	88	McGaughey, Charles	212	Marston, Anson	242	Millet, David	80, 101
Lloyd, Joy J.	158	McGill, Richard	81	Marston, Joseph	80	Millett, Merlin	80, 100, 101
Lloyd, Shirley J.	175	McGivray, Sanna J.	167	Marsum, John	89	Millier, Robert L.	89
Lloyd, William E.	88, 90, 145	McGinn, Daniel	165	Martin, Anna L.	29, 132, 136, 157	Mills, Cornelia Mae	164
Lochiano, Rocco	81	McGinn, Dorothy J.	103, 115, 88, 157, 252	Martin, Francis M.	167	Mills, Jack P.	30, 237, 264, 265
Lockwood, Frances E.	28, 137	McGough, Robert	89	Martin, John E.	29, 101, 102, 120, 124, 125, 129, 142, 217	Mills, Mary L.	101, 167
Logan, Mary L.	176	McGraw, William E.	89	Martin, Leo	88	Minor, Harold	100
Lohman, Harry	115	McGucking, Mary L.	67, 186	Martin, Robert	89	Mintie, Max	80
Log, Anna M.	89	McGuire, Jack M.	261	Martin, Walter	88	Missman, Robert C.	30
Long, Charley	89	McGuire, Jean	29, 137, 180	Martilla, Vernon H.	88	Mitchell, Ellen M.	40, 64, 66, 67, 184, 185, 249
Long, Dwight	81, 229	McGuire, Joseph	88	Marvin, K. R.	64, 65	Mitchell, Marilyn T.	115, 167
Long, John	81	McHenry, Joanne	182	Marx, Dorothy J.	106, 161	Mitchell, Marol L.	115, 153
Long, Richard	89	McInnes, Jack	80	MARY LYON HALL	162, 163	Mittelstadt, Gale W.	30, 88, 145, 199
Long, Robert	89	McIntosh, Arthur J.	29, 88, 145	Mason, Robert	89	Moberg, Renee E.	67, 71, 135, 175
Long, Vera A.	162	McIntosh, Wilber R.	29, 88, 145	Mason, Robert	89	Moehl, Richard	30, 222
Long, William	217	McIntyre, George	88	Masonnet, Arlene M.	132, 162	Moshling, Vivian C.	112, 170
Longley, Gregg	217	McJilton, Donnellie R.	162	Matejka, Harold L.	142, 260, 263	Moullers, John A.	88, 219
Longley, Virgil	89	McKay, Mrs.ogenic M.	170, 229	Matheson, Cliff	88	Moffett, Joe	80
Longsdorf, Ethel J.	167	McKean, Fern M.	166	Mathison, Betty Lou	29, 135, 137, 138	Mohn, Blanche M.	30, 165
Lorance, William	88	McKean, James P.	130	Mathison, Vernon	130	Mohr, Aileen Y.	108
Lorfe, Marian B.	28, 48, 57, 68, 127, 131, 249	McKeen, M. E.	29, 169	Mattison, Robert	88	Mohr, Dale C.	242
Loomis, Walter D.	100, 101	McKee, Mrs. Carrie J.	167	Matson, Barbara	29, 182, 183	Mohr, Owen	88
Loper, Phyllis A.	28, 162	McKee, Gregory	81	Matson, Charles F.	100, 101	Molsberry, Joyce E.	115, 157
Lord, Marilyn I.	163	McKee, John R.	89	Matson, Grace E.	69, 185	Monahan, Jim E.	143, 244
Lord, Richard J.	81	McKeegan, Margaret L.	29, 73	Matson, Sally	29, 182	Monahan, Rex	88
Lorenz, Barbara A.	157	McKeegan, Jim	227, 250	Matthews, Clyde	88	Monahan, William	88
Lorenz, Robert J.	28, 222	McKelvey, Martha	100	Mattice, Anna M.	158	Monfroe, Marilyn A.	168
Lorenzen, Caroline E.	157	McKelvey, Robert	81	Mattox, William	81	Ngangson, Paul	30
Lorenzen, Robert	81	McKercher, Robert	81	Matzen, Walter T.	264	Moore, Betty A.	73
Lotspeich, Loy J.	163	McKibben, Victoria J.	57, 65, 66, 70, 100, 133, 137, 179	Maurifison, Phyllis J.	162	Moore, Jeanne F.	158
Lovell, Betty L.	101	McLaughlin, Helen L.	162, 252	Mayer, Eleanor M.	29, 172	Moore, Jerome	89
Lovell, James E.	88, 145, 240, 241	McLaughlin, Marjorie G.	109, 115, 180, 136, 160	Maxson, Priscilla	57, 136, 186	Moore, Mary J.	30, 166
Lovell, Marjorie	146, 158	McLean, Alice M.	172	Maxwell, Frank	88	Moore, James	145
Loving, Adelaide M.	28, 161	McMahon, A. Pauline	29, 165	May, Barbara A.	163	Moore, Jean	30, 184, 185
Lowe, Belle	104	McMahon, James	81, 102	May, Margaret J.	89, 199	Moore, Jeanne F.	158
Lowe, Harry C.	244	McMahon, Joseph	157	May, Margaret J.	169	Moore, Jerome	89
Lowe, Mary E.	28, 52, 111, 163	McMahon, Martha B.	157	May, Margaret J.	169	Moore, Mary J.	30, 166
Lowman, Virginia E.	190	McMahon, Joe C.	220	Meador, Eric	89	Moore, Maurice W.	88
Lowther, Birk C.	88, 145	McManus, Edward C.	29, 88, 145	Medberry, Merl	80	Moore, Pat	231
Lucas, Jeannette D.	186	McMillan, Keith	89	Medick, Jack	89	Moore, Rev.	113
Lucas, Robert	89, 108	McMillan, Mac	26, 29, 59, 72, 145	Meehan, Frances L.	138	Moorhart, Donald	89, 167
Ludgate, John D.	235	McNeill, Ruth M.	29	Meek, Harriet A.	41	Moore, George	89
Ludvigson, Dean F.	88, 145	McNew, Bill	80	Meier, Bernita C.	29, 72, 88, 145	Morgan, John A.	100
Lueder, Robert G.	28, 56, 89, 120, 129	McPherson, Margaret M.	66, 69, 80, 103, 136, 185	Meierhoff, Betty M.	29, 106, 161	Morgan, Paul E.	80, 139, 260
Luedike, Richard P.	88	McQuown, Annabel	164	Meierhoff, Dorothy J.	160	Morris, James W.	204
Luethe, Dean	80	McQuown, Marilyn M.	100, 158	Meints, Betty	166	Morris, John	204
Luetl, Mary L.	146, 180	McWilliams, Melvin	80	Mejia, Paul	80	Morrison, Madeline	161
Lugen, John	89			Melberg, Donna I.	101	Morrissey, James E.	227
Lukes, Dorothy A.	100, 101, 163			Melicher, Earl	80	Morrow, J. W.	81
Lumberg, Bett J.	164			Melien, Roger	241	Morrow, Sydney	80
Lumpkin, Helen C.	163			Melien, David	80	Morrow, Virginia L.	30
Lund, Dorothy M.	158			Melior, Peter B.	29, 72, 88, 145	Morse, Marilyn T.	101, 186
Lund, Marjorie B.	158			Meierhoff, Dorothy J.	160	Mortensen, Bernie	250
Lund, Van Metre	28			Meints, Betty	166	Mortensen, M. John	89
Lundvall, Richard L.	28, 59, 88, 145			Mejia, Paul	80	Morton, George	89
Lush, David A.	73, 155			Melberg, Donna I.	101	MORTAR BOARD	118, 119
Lush, Jay L.	64			Melicher, Earl	80	Mortz, Byron	89
Lush, Mary E.	71, 156			Melien, Roger	241	Mosbarger, George W.	55
Lusher, Rachael A.	28, 132			Melior, Peter B.	29, 72, 88, 145	Moseley, Barbara J.	66, 136, 155
Lustig, Peter	145			Meierhoff, Betty M.	29, 106, 161	Moseley, Glenn W.	101
Luth, Robert	81, 208			Meierhoff, Dorothy J.	160	Moseley, Pete	232
Luther, Dorothy F.	164			Meints, Betty	166		
Luther, Dorothy J.	170			Mejia, Paul	80		
				Melberg, Donna I.	101		
				Melicher, Earl	80		
				Melien, Roger	241		
				Melior, Peter B.	29, 72, 88, 145		
				Meierhoff, Betty M.	29, 106, 161		
				Meierhoff, Dorothy J.	160		
				Meints, Betty	166		
				Mejia, Paul	80		
				Melberg, Donna I.	101		
				Melicher, Earl	80		
				Melien, Roger	241		
				Melior, Peter B.	29, 72, 88, 145		
				Meierhoff, Betty M.	29, 106, 161		
				Meierhoff, Dorothy J.	160		
				Meints, Betty	166		
				Mejia, Paul	80		
				Melberg, Donna I.	101		
				Melicher, Earl	80		
				Melien, Roger	241		
				Melior, Peter B.	29, 72, 88, 145		
				Meierhoff, Betty M.	29, 106, 161		
				Meierhoff, Dorothy J.	160		
				Meints, Betty	166		
				Mejia, Paul	80		
				Melberg, Donna I.	101		
				Melicher, Earl	80		
				Melien, Roger	241		
				Melior, Peter B.	29, 72, 88, 145		
				Meierhoff, Betty M.	29, 106, 161		
				Meierhoff, Dorothy J.	160		
				Meints, Betty	166		
				Mejia, Paul	80		
				Melberg, Donna I.	101		
				Melicher, Earl	80		
				Melien, Roger	241		
				Melior, Peter B.	29, 72, 88, 145		
				Meierhoff, Betty M.	29, 106, 161		
				Meierhoff, Dorothy J.	160		
				Meints, Betty	166		
				Mejia, Paul	80		
				Melberg, Donna I.	101		
				Melicher, Earl	80		
				Melien, Roger	241		
				Melior, Peter B.	29, 72, 88, 145		
				Meierhoff, Betty M.	29, 106, 161		
				Meierhoff, Dorothy J.	160		
				Meints, Betty	166		
				Mejia, Paul	80		
				Melberg, Donna I.	101		
				Melicher, Earl	80		
				Melien, Roger	241		
				Melior, Peter B.	29, 72, 88, 145		

General Index

Moses, Lorraine K.	162	Nordaker, Phyllis K.	101, 169	Pargakis, Nick	140	Phillips, James	238
Mosey, George H.	88	Nordby, Gene	89	Parker, Dorothy L.	158	Phillips, John E.	31, 143, 225, 264
Moser, Campbell C.	30	Nordyke, Lewis	111	Parker, Harry M.	80	Phillips, Mary M.	162
Mosinger, Harold	80	Norman, Esta Lee	67, 182	Parkinson, Elleen M.	168	PHI MU ALPHA	125
Mosino, Pedro A.	138	Norman, Robert	89	Parsons, Bessie B.	159	PHI UPSILON OMICRON	127
Motchan, Harold	80	Norman, Ward	230	Parks, Loren D.	101	PI BETA PHI	186, 187
Mott, Molly L.	169	Normington, Marilyn J.	42, 67,	Parks, Ralph	80	Pick, Elmer H.	31, 88, 145, 227
Mott, Richard E.	30, 88			Parke, Rita T.	108, 163	Pickens, George	217
Mowbray, Dale C.	145	Norton, Alene	36, 52, 165	Parnae, Sam	88	Pickett, B. S.	80, 144
Moyer, Jack	72, 88, 145	Norton, Robert E.	30, 59, 72, 88, 145	Parrish, Clifford R.	88	Pickett, Eugene	80, 101
Moyer, Ralph	89	Norville, Holmes	80, 100	Parsons, Cecil E.	238	Pickard, Jack	100, 123, 169
Mueller, Dorothy	112	Notfor, Robert	111, 129, 196, 197	Paschal, William	89	Pickford, Jeannette	101
Mueller, Herbert	88	Nowers, Neil J.	42, 71, 137, 178, 179	Pateron, Archie	170	Pickrell, Marilyn	31, 161
Mueller, Marilyn	100, 112	Noyes, Marilyn L.	158	Patex, Sherwood	80	Picon, Eugene	88
Mueller, Wheeler	112	Nuessen, Paul J.	30, 88, 145, 227	Patino, Benjamin	138	Pierson, Robert E.	51, 121, 145, 207
Mueller, Rey	112	Nugent, Jack	80	Patrick, Janet M.	66, 170	PI KAPPA ALPHA	230, 231
Mulcahy, Mrs. Ili	112, 185	Nurra, Vincent	80	Patrick, Robert	80	Pimper, Alois	80, 139
Mullen, Lawrence	88	Nussbaum, Lt. (j.g.)	78	Patrick, Wallace L.	141	PI MU EPSILON	126
Mullenger, Keith	30, 124, 204	Nussy, Phyllis E.	101, 159	Patterson, John R.	114	Pine, Goldie	110, 111
Muller, Stephen	89	Nully, John E.	222	Patterson, Verda L.	111, 158	Piper, Geraldine M.	162
Mulvihill, Thomas	89	Ny, Jesse M.	110, 111, 162	Paulsen, Abel	80, 139	PI TAU SIGMA	134
Munfy, Richard	80	Nye, William	80	Paulsen, Verne B.	38, 54, 56, 70,	Pittman, Merle	89
Munson, Mary Louise	115, 185			121, 143, 220		Platt, David	98
Murphy, Arch James	88					Plaut, Gerhard W. E.	128
Murray, Francis	80					Playbar, Robert	89
Murray, Margaret	30					Plischke, William	89
Murray, Robert	30					Plotkin, Louis E.	31, 142
Muscholt, Charia Jeanne	135, 158					Plumb, Betty A.	31, 165
Mus, Orpha L.	30, 161					Plungis, Charles	88
Myatt, Nona M.	74, 166, 189					Poland, Louise J.	163
Myers, Elizabeth A.	101, 168					Polchow, William H.	139
Myers, Kenneth	80					Pollock, M. Rae	31, 50, 161, 199
Myers, Jim	89					Polski, James E.	80, 139
Myers, Jim D.	89					Pooley, Anna Mae	69, 90, 96, 136, 186
Myers, Mildred J.	74, 176					Porter, Arthur	207
Myers, Robert	139					Porter, Marjorie G.	159
Myers, William	89					Porter, R. Howard	138
Myrdal, Cecelia J.	101, 156					Porter, Mrs. R. H.	134
						Porter, Schastian	88, 138
						Port, Jean E.	100, 101, 167
						Posakony, Gerald J.	217
						Posakony, Kathleen M.	59, 67, 71,
							102, 180
						Postel, Art	80
						Posy, Raymond	80
						Potepeter, Russell	80, 100, 101
						Potter, Jim	211
						Potter, James	80
						Potter, Jane E.	165, 252
						Potter, John	34, 38, 39, 46, 47,
							48, 49, 50, 80, 121
						Potter, JoAnn	169
						Potts, Jacquelyn	189
						Poulson, Wanda O.	137, 165, 252
						Powell, Albert E.	139
						Powers, Jo Anne	179
						Powers, Robert T.	88, 108, 145, 227
						Prachnau, Otto	89
						Prager, Gordon W.	88, 145
						Prall, Phyllis M.	101, 166
						Prange, Otto	80
						Prater, Merle	80
						Prater, Merle D.	80
						Pratt, (Donald) Wayne	88
						Pratt, Dorothy M.	68, 71, 135, 163
						Pratt, Harriett J.	109, 136, 172
						Pratt, Norma T.	137, 159
						Preston, Carroll	250
						Preusser, Karl R.	88
						Price, Douglas	80
						Price, Harold	123
						Price, Harold	89
						Price, Harvey	59, 143
						Price, William	89
						Pride, Polly	146
						Pride, Richard A.	50, 61, 106, 139
						Procopio, Virginia M.	160
						Proffitt, Jack	81
						Protznicki, Walter	80, 135
						Prozman, Mary Lou	58, 136, 146,
							179, 266
						Pruitt, Duard L.	80, 111
						Packett, Ferrell L.	31, 88, 145, 231
						Pursley, Joe	80
						Purvis, Merton B.	31, 106, 134, 140
						Putnam, Gordon	89, 90
						Putnam, Rhea H.	80
						Putzier, Charles	80
						Pyle, Jim	184
						Quade, Everett D.	89
						Quevreaux, Willy	80
						Quick, Harry L.	88, 96, 145, 231
						Quigley, Paul	260
						Quiner, Ruth A.	137, 168
						Quinn, Aveline B.	104, 108, 146, 169
						Quinn, Joseph M.	80
						Quist, Robert	10, 35, 51
						Radeke, Vernon	80
						Rader, Mary E.	162
						Raeder, Barbara M.	179
						Rainaldi, Dorothea A.	100, 163
						Rainwater, Ray	80

Raisley, Jean R.	100, 101, 163	Roberts, Bill	80	Saltvora, Bill	89	Selck, Robert W.	222
Ragan, Ralph	80	Roberts, Dick C.	28, 50, 65, 68	Sauer, Robert	80, 257, 259	Sellers, Wayne	80
Ralston, Merrill W.	242	Roberts, Dorothy J.	73, 121, 130, 134	Saunderland, Owen H.	113, 131, 138	Senef, Harold	80
Ralston, Margaret C.	65, 68	ROBERTS HALL	166, 167	Saunderland, Gordon	80	Senef, Mabrey	80
Ramsey, Arthur	80, 142	ROBERTS, Janet E.	115, 161	Saunders, Lucille G.	169	Servheen, Lorraine	107
Ramsey, Frank K.	145	ROBERTS, Lynn L.	32	Saunders, Norma J.	109, 160	Setzefand, Alvin O.	88, 145, 241
Ramsey, Richard	88	ROBERTSON, Blanche A.	111	Savage, Robert E.	32, 261, 263	Severid, Betty J.	33, 106, 133, 180
Ramseyer, Jacqueline R.	39, 71, 100, 133, 137, 180	ROBERTSON, J. Fred	111	Sawyer, Sarah J.	167	Sexton, Dexter A.	51, 123, 128, 89
Randa, Maronette M.	163	ROBERTSON, William	80	Saxon, Richard B.	140	Seyfert, Marjorie E.	157
Randall, Arthur	89	Robie, Carol	89, 97	Scaboo, Gust N.	70, 140	Seymour, M. Robert	33, 145
Randall, John H.	31, 128, 141	Robinson, David	80, 113	Scammon, R. Jack	145	Seymour, Milford	88
Randolph, Chester F.	40	Robinson, Gordon	88, 90	Scanlon, John	108	Sparata, Barbara	33, 36, 127, 132, 176
Randolph, Elizabeth B.	74, 168, 189	Robinson, Rosajune	146	Scarborough, Eloise F.	32, 165	Shack, James	89
Randolph, Kenneth H.	31, 109, 137, 244	Robinson, William	80	Schell, Don E.	32, 59, 72, 88, 145	Shafer, William H.	112
Randolph, Richard	89	Robison, Douglas	80	Scheff, Darlene H.	166	Shafer, Zelma A.	102, 169
Ranes, James	80, 100	Robison, Wendall C.	124, 261	Schalsecker, Bernice S.	165	Shanahan, Keith	89
Rankin, Bob	80	Rocke, Beth	57	Schlaifner, Angela J.	161, 252	Shanda, Melvin	250, 251, 262, 263
Rankin, James M.	31, 56, 139, 199	Roderick, Robert L.	80	Schares, Rev. R. A.	108	Sharp, Henry	90
Raskin, Morton	244	Rodman, John	88	Schantal, Robert	88	Sharp, Hubert	80
Rasmussen, Doran E.	242	Rodman, Mark	80	Scharpe, Henry	89	Sharrah, Robert	80
Rasmussen, Robert D.	218, 219	Roe, John	80	Schaublin, Beatrice M.	166	Shanahan, Keith	89
Rasul, Milfred O.	163	Roesky, Emilie	162	Schauer, Homer M.	141	Shanahan, Fern E.	115, 162
Rath, Betty L.	174	Rogers, Paul	80, 102, 142	Scheerer, C. Jean	32	Shawler, Betty A.	170
Rath, Bob	80	ROGER WILLIAMS CLUB	174, 89	Schellberg, Willis	88	Shay, Ross L.	108
Raum, Hans R.	143	Rogers, Charles	65	Schenck, Paul	89	Shearer, P. S.	235
Ray, Lt. J. C.	229	Rogers, C. E.	134	Schenker, Robert	80	Shenan, Norris E.	80
Raymond, Helen F.	159	Rogers, Donna B.	115, 135	Scherer, Charles	88	Shellito, Norma L.	53, 68, 172, 252
Read, Carol B.	185	Rogers, Jane R.	170, 252	Schild, Marilyn	164	Shelton, Capt. James H.	87
Reade, Robert	80	Rogues, Robert R.	242	Schild, Dolores C.	39, 67, 175	Shepard, Evelyn L.	159
Reagon, Paul	260	Rohde, Kermit J.	32, 103	Schiller, Walter L.	88	Shepard, Roberts J.	80
Reasoner, P. E.	89	Rohm, Richard	80	Schiller, J. C.	51	Shepherd, Melvin E.	33, 142, 262
Reavy, Catherine A.	31, 132	Rohrer, Dorothy A.	74, 167	Schiller, Etha E.	166	Sherohan, Thomas	89
Reckert, Virginia F.	31, 67, 182	Rolfenberger, Eddie	89	Schlauderer, Clarence H.	72, 145	SKETCH	74
Reckert, Robert F.	31	Rolf, Sally E.	164	Schlieffarth, Armin	89	SKIELDS, Marilyn A.	101
Record, William V.	80	Ronald, William	80	Schliesing, Dorothy M.	100, 135, 89	Shillington, Keith J.	33
Rector, Lt. Jack D.	87	Rondthaler, Mary A.	157	Schlichter, G. Pennington	80, 227	Shindell, George P.	88
Redmond, Lester	88	Ronnenberg, Letha A.	178, 179	Schless, Jim	88	Shine, Michael	88
Redf, William	80	Rood, Kay	88	Schless, William T.	216	Shinn, Edward M.	235
Reed, Patricia J.	159	Rooda, James L.	106, 141, 244	Schluer, Dorothy	176	Shinkeg, Frederick	89
Reed, Robert	89	Roose, F. F.	89	Schluer, Marjorie F.	159	Shoemaker, George K.	104
Reese, Barbara J.	101, 162	Roet, Irvin	89	Schmidt, Dale	89	Shoemaker, Joe	159
Reese, Carolyn R.	172	Rosen, Milton	80	Schmidt, Louis B., Jr.	32, 144	Shogren, Carol M.	115, 82
Reese, H. Darwin	128	Rosenbaum, Robert	89	Schmidt, Mary F.	74, 167, 189	Sholes, James	80
Reese, Janet R.	159	Rosenfeld, Earl	89	Schmidt, Robert	80	Shook, Thomas	89
Reese, Ralph L.	72, 85, 145	Rosenkoetter, Ray	80	Schmidt, William	89	Shortenhaus, Naomi M.	115, 160, 252
Reese, Joyce	71, 155, 175	Rosenquist, Wayne	89	Schmidt, Wayne	52, 163	Schreffler, Jean	146
Reeves, Alta M.	111, 185	Rosenspliz, Albert	88	Schneider, John	88	Schreffler, Mary	53, 58, 146, 172, 173
Reeves, Elizabeth J.	32, 110, 111	Rosler, Charles	88	Schneider, Leo R.	217	Shrees, Katherine F.	100
Reeves, Jo Ann	46, 66, 266	Ross, B. G.	89	Schneiderman, Ben	89	Shriner, Walter	88
Reger, C. Wesley	232	Ross, Roberta M.	159	Schneider, Elizabeth J.	170	Shupe, Charlotte L.	33, 112, 132, 136, 165
Regier, William	80	Rossman, Refine	32, 169	Schoelerman, Orva J.	159	Shwartz, Alvin	80
Reichardt, Margaret J.	32, 188, 189	Roth, Elsie L.	105	Schoelmer, Arlene J.	157, 252	Sigs, Beverly A.	66, 71, 179
Reichstein, Virginia M.	186	Rothacker, Mary	71, 190	Schondelmeyer, John	80, 139	SIGMA ALPHA EPSILON	232, 233
Reid, Robert H.	32, 36, 212, 213	Rothacker, R. R.	138, 220	Schoof, Verla R.	169	SIGMA ALPHA IOTA	133
Reigh, Robert J.	32, 88, 327	Rottke, Nelli	166	Schoofcraft, Paul	208	SIGMA CHI	234, 235
Reimers, Muriel M.	158	Rottman, Bud	80	Schoonover, Tom	186	SIGMA DELTA CHI	134
Reimerston, Kenneth L.	88	Rudolph, R. L.	261	Schoppe, Constance	186	SIGMA KAPPA	188, 189
Reinhard, Bob	31	Rowe, Ellen G.	136, 168	Schwan, NU	145	SIGMA NU	236, 237
Reinhardt, Virgil M.	32, 72, 88, 108, 145, 227	Rowe, Mary H.	32, 186	Schraff, Clarence E.	145	SIGMA PHI EPSILON	238, 239
Reinheimer, Catherine A.	32	Rowe, Paul	80	Schrag, O'Ray	80, 139	Sigmund, Mrs. Meta M.	182
Reinking, Frances C.	161	Rowland, Jim R.	222	Schraub, Shirley M.	32, 46, 57, 127, 137, 176, 226, 227	Silva, Marcos E.	138
Reiss, David	50, 80, 207	Rowlands, Sara E.	32	Schreck, Elmer B.	127, 137, 176	Silverman, Stanley S.	33, 141
Reiss, Francis E.	207	Rowe, Harriet	188, 189	Schroen, Edward	226, 227	Simmons, Jeanette	87
Reisser, Dorothy M.	167	Rozniarek, Hubert	88	Schroen, Everett M.	103	Simonsen, Merle W.	33, 80, 199
Reister, Floyd	80	Ruckels, Alfred	89	Schreurs, Merle F.	32, 70, 141	Sisberg, Bernice J.	33
Remes, John	89	Ruckman, Betty A.	135, 163	Schrimps, Edward	80	Skinner, Dorothy G.	33, 71, 127, 167
Remy, Florian	89	Ruddick, Bernard	88	Schroder, Eldon	80	Skvaril, Warren J.	33, 55, 216
Renaud, Arthur	162	Rude, Helen E.	89	Schroeder, Elton	80	Slade, William H.	89
Renner, Clark E.	32, 140	Rudolf, Helen M.	108	Schroeder, William M.	32, 126	Slaker, Betty H.	135, 146, 212
Renner, Marjorie F.	175	Rue, Joseph	89	Schroeder, Isabel	170	Slater, Marion J.	106, 138, 157, 252
Resquire, James	88	Ruebel, Arthur K.	32, 88, 145	Schruken, John	89	Slavens, Wayne E.	32, 140
Reyerson, Charles	262	Runkbe, Henry J.	88, 125	Schucker, Margaret E.	136, 163	Sledd, Evelyn	106, 160
Reynolds, Joe	80	Ruggles, Dorothy A.	158, 159	Schuckmeyer, Margaret W.	67, 185	Stedrich, Edith M.	109, 190
Reynolds, Mary E.	32, 52, 101, 133, 163	Runkel, William	80	Schueknecht, Robert C.	88, 108, 145, 227	Sleigh, Norman	80
Reynolds, Paul	80	Runquist, Alice A.	100, 109, 162, 180	Schultz, Carl H.	32, 112, 79	Slick, Virginia M.	166
Reynolds, Smith	80	Runyan, Jack	80, 262	Schultz, Chet	80	Silfer, Mary K.	161
Reynolds, Richard	80, 208, 209	Ruskin, Alfred	65, 88	Schulz, Calvin	89	Slizeski, Robert	89
Ribelino, William E.	88, 145, 231	Russell, Annette (Jeanne)	100, 101, 166	Schulz, Wallace M.	244	Sloan, Carol J.	33
Rice, Alex	89	Russell, Janet G.	32, 68, 131	Schwab, Richard	80	Sloan, Dorothy H.	146, 168
Rice, Allen B.	61, 97	Russell, John	80	Schwandl, Eugene	244	Sloan, James A.	88, 106, 145
Rice, Israel	87	Russell, Larry	80	Schwanz, H. L.	89	Sloan, Kathryn A.	33, 172
Rice, M. Jane	58, 133, 146, 175	Russell, Mable	232	Schwartz, Jack E.	260	Sloth, Betty I.	32
Rice, Mary J.	38, 53, 57, 60, 69, 127, 132, 151, 184, 185	Russell, Mable	232	Schwartzberg, Bert	89	Slothower, John C.	36, 69, 73, 105, 140, 241
Richard, Francis	80, 139	Russel, William	102	Schwartzdauer, Roger	89	Smedal, Annette	33, 66, 182
Richards, Betty J.	166	Russom, Bill	232	Schwen, Walter	89	Smith, Alvin	89
Richards, Harriet T.	50, 166	Rust, Bethel E.	114, 163	Schwitzer, Charles	80	Smith, Barbara J.	71, 170
Richardson, Albert	89	Ruth, Evelyn A.	110, 111, 158	Schwendemann, Lloyd	80	Smith, Catherine K.	110, 111, 163
Richardson, C. Lee	70, 143	Ruth, Burrell F.	141	Schwenk, Henry	80, 260	Smith, Charlene M.	137, 181, 249
Richardson, Richard	80	Ruth, Royal	89	Schwent, Glennon	80	Smith, Charles	33
Richardson, Sally J.	32	Rutz, Norma D.	112	Schwier, Leander	89	Smith, Corvina M.	51, 65, 69, 184, 185
Richy, H. W.	144	Ryall, Nancy H.	170	SCIENCE COUNCIL	58	Smith, Dean	89
Richman, Bob	80	Ryan, G. Thomas	108, 122	SCIENCE WOMEN	146	Smith, Ervina	89
Richman, Harry	80	Ryan, John	80	Scott, Dale	89	Smith, Eugene T.	55, 61, 139
Richmond, Emily J.	32, 185	Ryan, Neil T.	32, 88, 227	Scott, Daniel	80	Smith, Fern	113
Richter, Howard	80, 208	Ryberg, John W.	241	Scott, George	80	Smith, Fred	80
Ricker, Charles	80	Ryder, Alice E.	32, 50, 188, 189	Scott, Jack	89	Smith, Fred E.	32, 86
Rickett, Marlyone D.	170	S		Scott, Joan	138, 182, 252	Smith, Gordon	130
Ricketts, Ralph	80	Sackett, Mary S.	146, 160	Scott, Lawrence C.	32, 141, 214	Smith, Harold L.	100, 101, 244
Rider, Donald	80	Sadler, J. G.	89	Scott, Lyle	88	Smith, Harry	80
Ridgway, Kenneth	80	Sadler, Mrs. Fern	165, 199	Scott, A. M.	235	Smith, Howard D.	244
Rieke, Ralph W.	59, 88, 231	Saha, Mildred A.	170	Scott, Richard B.	68, 100	Smith, Jean E.	170
Riley, George E.	88, 145	Saigena, June K.	159	Seabury, George	262	Smith, Joanne M.	89
Riley, Philip T.	232	Salman, Suzanne O.	101, 169	Seaburg, Barbara J.	182	Smith, John	89
Rima, Patricia G.	67, 168	Salmeron, Rodrigo A.	138	Sears, N. James	262	Smith, June	111, 166
Rings, Wallace	80	Salmeron, Alice M.	39, 136, 89	Seay, Lt. William	87	Smith, Lee	100, 125
Ringo, Jean	53, 176, 267	Samuelson, Stanley	89	Sebelius, Duane	89	Smith, Leslie C.	58, 136, 186
Rippey, Hazel M.	32, 162	Sander, Robert A.	55, 207	Sebert, Kay B.	38, 97, 100, 103, 106, 216	Smith, Marian Y.	115, 167
Rivett, Richard	80	Sanders, Virginia A.	166	Secor, Esther J.	105, 158	Smith, Marjorie J.	190
Rixe, Frederick M.	32, 104, 106, 134, 140, 244	Sandy, Lynn	32, 237, 264	Secor, Glen E.	32, 88, 145	Smith, Martha J.	158
Robb, Barbara J.	172	Sargent, Betty A.	158, 169	Seidold, Don	32, 250	Smith, Mary S.	146
Robbins, Thomas	32	Sargent, Eloise G.	40, 48, 53, 180	Seidold, Harris F.	32, 70, 111	Smith, Olin K.	100, 229
Roberg, Darlene A.	115, 172, 190	Sargent, LeRoy H.	87	Seidold, Ellen L.	33, 42, 108, 179	Smith, Pearl	80, 142
		Sather, Mrs. Mary E.	155	Seiler, Fred	88	Smith, Raymond	80
				Seiler, Thomas	89	Smith, Rex	80
						Smith, Robert L.	33, 70, 123, 134, 140
						Smith, Robert	89, 141

Ward, John V.	88, 145	Wester, Elizabeth	100	Williamson, Errol D.	140	Wurtman, Mildred L.	162
Ward, Betty J.	35	Westerfeldt, Marvin H.	88, 145	Williamson, Ray	80	Wyatt, Kenneth E.	242
Ward, Gene	222	Westerfeld, Mary I.	170	Willis, Alice C.	103	Wykoff, Henry	88, 145
Ward, Laura A.	162	Westlic, Donna M.	110, 111, 190	Willis, Ben S.	142	Wymborny, David	80
Ward, Meredith	80	Westphal, Erika R.	169	Willis, Marion E.	58, 60, 146, 176	Wymore, Wayne	100
Ward, Norman	231	Wetmore, Mary S.	100, 101, 146, 166	Willmann, Robert	80		
WARD SYSTEM	244	Wetzell, Dean	80	Willrett, Evelyn M.	35, 53, 185		
Ward, Tommy L.	170	Wheat, Richard	80	Wills, Carl	152		
Ward, Walter E.	35	Wheeler, Frances E.	35, 90, 186	Wilson, L. H.	163		
Ware, Chester D.	89, 129	Wheeler, John	89	Wilmarth, Mrs. Emma T.	179	X	
Warman, Jean D.	162	Wheelock, Tom	262	Wilson, Archie	123	Xeryford, E.	80, 138
Warner, Meredith	250, 253, 260	Whelan, Barbara M.	35, 182	Wilson, Barbara A.	167, 189		
Warren, Arthur S.	80, 100	Whetstone, Lois R.	35, 165	Wilson, Carol R.	100, 161, 167		
Warren, Marjan	114	Whitaker, Robert	88	Wilson, Charles	80	Y	
Warren, Martha M.	161, 252	White, Beryl E.	101, 159	Wilson, Gaylord	219		
Warren, Sue J.	100, 166	White, Betty F.	132, 162	Wilson, Helen M.	161	Yap, Avon	80
Warshamsky, Gerald	88	White, Constance L.	161, 252	Wilson, J. G.	89	Yardley, John	80
Wasson, Clyde E.	100	White, Donald H.	37, 123, 128, 141	Wilson, Joyce L.	146, 182	Yaresck, Merle O.	89
Waterman, James	179	White, Frank	80	Wilson, Leslie	88	Yarnes, Donald C.	35, 70, 103, 142
Waters, Patricia A.	146, 158	White, Leonard L.	89, 208	Wilson, Marion J.	158	Yarwood, Helen M.	70, 141, 185, 252
Watkins, Daniel J.	139, 227	White, Mavis M.	160	Wilson, Maxine E.	136, 175, 252	Yates, Lloyd	80
Watkins, Dean A.	35, 89, 120, 124, 129	White, Chief Bos'n R. O.	78	Wilson, Robert D.	244	Yeoman, Fred	128
		White, Robert	80	Wilson, Lt. R.	87	YMCA CABINET	61
Watson, Carl	89	White, Vincent	80	Wilson, Sanford B.	88, 145	Yoder, Janet A.	50, 60, 186
Watson, Lucille A.	35, 48, 53, 108, 172	White, William	80	Wilson, William	88	Yoder, Wayne D.	88, 145
Watson, Richard E.	142	Whitford, Russell L.	88, 145	Wilson, Zoe M.	190, 269	Young, Barbara L.	159
Watt, Dorothy J.	35, 53, 68, 131, 184, 185	Whiting, Medoro A.	164	Wills, James	80, 100, 142	Young, Gretchen I.	27, 35, 60, 155, 186
Watt, Elizabeth A.	50, 53, 57, 66, 127, 155, 185, 267	Whitley, G. C.	229	Wiltzie, Leroy	113, 250, 262	Young, Harvey	89
		Whitnah, Don	80, 101, 135	Wimmer, Ernest L.	128	Young, Jauvanta M.	100, 146, 169
Walters, Robert C.	143	Whitmer, Helen L.	178, 179	Winders, Marvin S.	35, 88	Young, Mrs. Madge M.	166
Watts, Harold L.	101	Whitner, Robert	80	Winger, Donald C.	35, 143	Young, Martha P.	100
Waxweiler, Jill	80	Wibholm, Esther M.	35, 162	Winger, Edward H.	126	Young, Mary E.	166
Weaver, Keith	80, 100, 101	Wickland, A. E.	123, 128, 141, 208	Winn, Marjorie L.	151, 164	Young, Norma K.	187
Weaver, Paul E.	139, 235	Widmark, Glenn A.	114, 145	Winn, Mary	39	Young, Philip G.	35, 222
Webb, E. Jean	168	Wieland, Truman	80	Winn, Ernest H.	143	Young, Phyllis	167
Webb, Le Roy	80	Wiedemann, Glenn K.	244	Wiser, Howard	80	Youngblade, Gloria A.	179
Webber, Henry A.	141	Wiedenfeld, John	80	Wishnuff, Gene	80	Youngren, Donald	80, 101, 208
Weber, Alfred E.	104	Wiegman, Rachel M.	38, 103, 182	Witt, LaVerne E.	88, 145	Yuhas, Paul	250
Weber, Alvin	88	Wieland, Everhart	89	Witte, David	88	Yunker, Warren	238
Weber, Alvin F.	35, 227	Wieland, Charles	80	Wittkowski, Kay	118	YWCA CABINET	60
Weber, Armin	80	Wiernsberger, Doris M.	170	Wolfe, Richard	250		
Weber, Mrs. B. A.	180	Wiest, William	88	Wolfson, Rudolph	80		
Webster, Edwin	89, 105	Wip, Clifford	88	Wollmerskauser, Charles	80	Z	
Webster, J. Vincent	35, 56, 130, 139	Wilczek, Jerome	89	Wolmuth, Betty A.	157	Zack, James	89
Weekley, William W.	244	Wiley, V. D.	89	WOMEN'S GLEE CLUB	101	Zahler, Artel	80
Weems, Marilyn A.	169	Wilkie, Rose E.	158	WOMEN'S "I" FRATERNITY	268	Zanutto, Anthony F.	211
Wegman, Antoinette J.	108, 158	Willcox, J. A.	235	WOMEN'S PANHELLENIC COUNCIL	53	Zarley, Guy	80
Wegner, Phyllis E.	67, 135, 164	Williams, Ann E.	185	Wood, Bud	224	Zatkoff, William	89
Wehde, Ray	80, 256, 257	Williams, Carolyn	182	Wood, Patricia A.	163	Zhasnik, Gilbert	89, 167
Wehde, Roy	80, 257	Williams, Dean	232	Wood, Ruth E.	159	Ziener, Robert R.	35, 48, 49, 134, 140, 232, 233
Wehler, Duane R.	35, 112	Williams, Eudora A.	167	Woodburn, Helen M.	67, 136, 175	Zlich, Wilhelm	81
Wehrli, Robert	80, 139	Williams, Frances A.	158	Woodley, Walter	88	Zimmerman, Harry F.	35, 54, 142, 200
Weigel, Martha	35, 58, 146	Williams, Gene L.	80	Woodrow, David	80	Zimmerman, Josephine M.	184
Weinstein, Alex	35, 36, 37, 129, 242	Williams, Gene E.	139	Woodrow, Richard	80, 101	Zimmerman, Miriam S.	158
WELCH HALL	168, 169	Williams, Jane L.	166	Woods, Ella J.	35, 157	Zimmerman, Philip	88
Wellmerling, Barbara J.	35, 167	Williams, June D.	167	Woodward, Richard	80, 101	Zimmerman, Robert L.	46, 210, 211
Wells, Quinton	80	Williams, Marilyn A.	35, 64, 174, 175, 252	Woolrich, Jack	80	Zimmerman, Winifred B.	136
Weip, Margery A.	66, 103, 157	Williams, Marion L.	165	Woolston, Lionel L.	35, 129, 134, 140	Zink, Robert	89
Welton, Dick	210	Williams, Mary A.	35, 163	Worley, Leon M.	35, 142	Zinser, Kenneth	80
Wemer, Lena L.	163	Williams, Mary A.	69, 135, 185, 269	Worley, Loren	80	Ziton, Albert	80
Wensing, Nathalie E.	175	Williams, Mary C.	146	Wortman, Helen M.	110, 111, 190	Zivi, Sam	80
Weppler, Jeanne F.	109, 162, 135	Williams, Mary Jo	179	Wright, Charles	265	Zmolek, William G.	55, 218, 219
Wertin, Henry	80	Williams, Paul	80	Wright, Harold N.	35, 142	Zofbe, Thomas	88
WESLEY FOUNDATION	109	Williams, Philip L.	80	Wright, Herbert	80	Zolkoski, Edward	89
West, Beverly J.	50, 60, 135	Williams, Ray	88	Wright, James M.	89	Zwalinski, Marion	88
West, Eba	35	Williams, Richard C.	88, 145, 231	Wright, Naomi R.	35, 162		
West, Mary L.	166	Williams, Roger H.	47, 54, 229	Wulf, Wilbur H.	35, 50, 141, 217		
Westcot, Mary J.	190						

S.
Direct
5-19-44

Fouwa

State

1944

Iowa State University Library
Ames, Iowa 50010

