

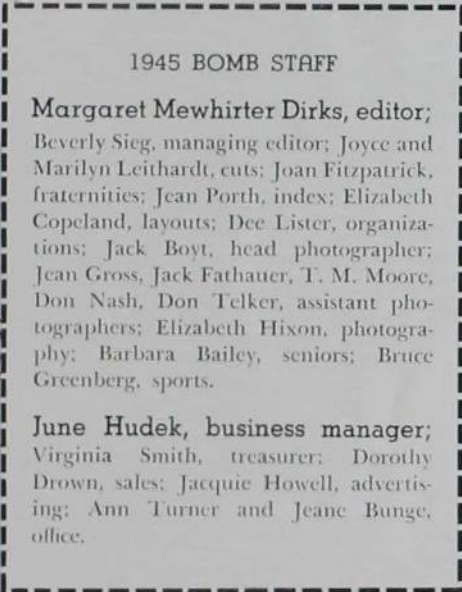

THE  
BOMB  
1945







1945 BOMB STAFF

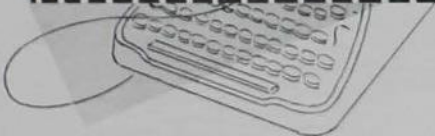

**Margaret Mewhirter Dirks**, editor; Beverly Sieg, managing editor; Joyce and Marilyn Leithardt, cuts; Joan Fitzpatrick, fraternities; Jean Porth, index; Elizabeth Copeland, layouts; Dee Lister, organizations; Jack Boyt, head photographer; Jean Gross, Jack Fathauer, T. M. Moore, Don Nash, Don Telker, assistant photographers; Elizabeth Hixon, photography; Barbara Bailey, seniors; Bruce Greenberg, sports.

**June Hudek**, business manager; Virginia Smith, treasurer; Dorothy Drown, sales; Jacquie Howell, advertising; Ann Turner and Jeane Bunge, office.





THE  
B O M B  
1945



IOWA STATE COLLEGE  
AT AMES, IOWA

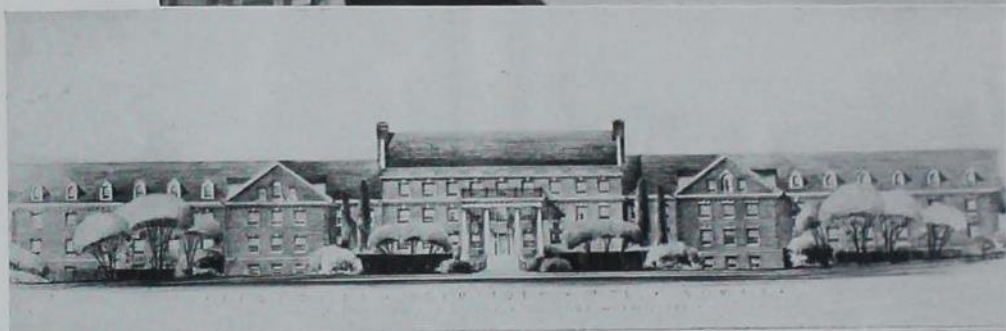

PROPOSED: DORMITORY FOR WOMEN, MEMORIAL UNION



To the Iowa State of the future we dedicate this  
book, revealing the blueprint of to-  
morrow within the outlines of today

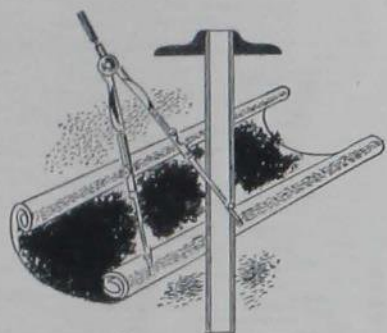

WITH blueprints of proposed buildings drawn and awaiting approval, plans for Iowa State's visible future are underway. In like manner, Iowa State's students are broadening their personal horizons, thoroughly preparing themselves for their responsibilities as leaders of tomorrow. Striving for an effective blend of technical knowledge and extended viewpoints, they listen studiously in 8 o'clock lectures, relax at Sunday afternoon concerts and argue over a cup of coffee in the Union.

The final measurement of the growth of an educational institution is the development of its students; to this building of men, we dedicate this book.



Some things must never change



# The slow ease of summer

BEARDSHEAR HALL



Dusty sun-streaks against green shadows





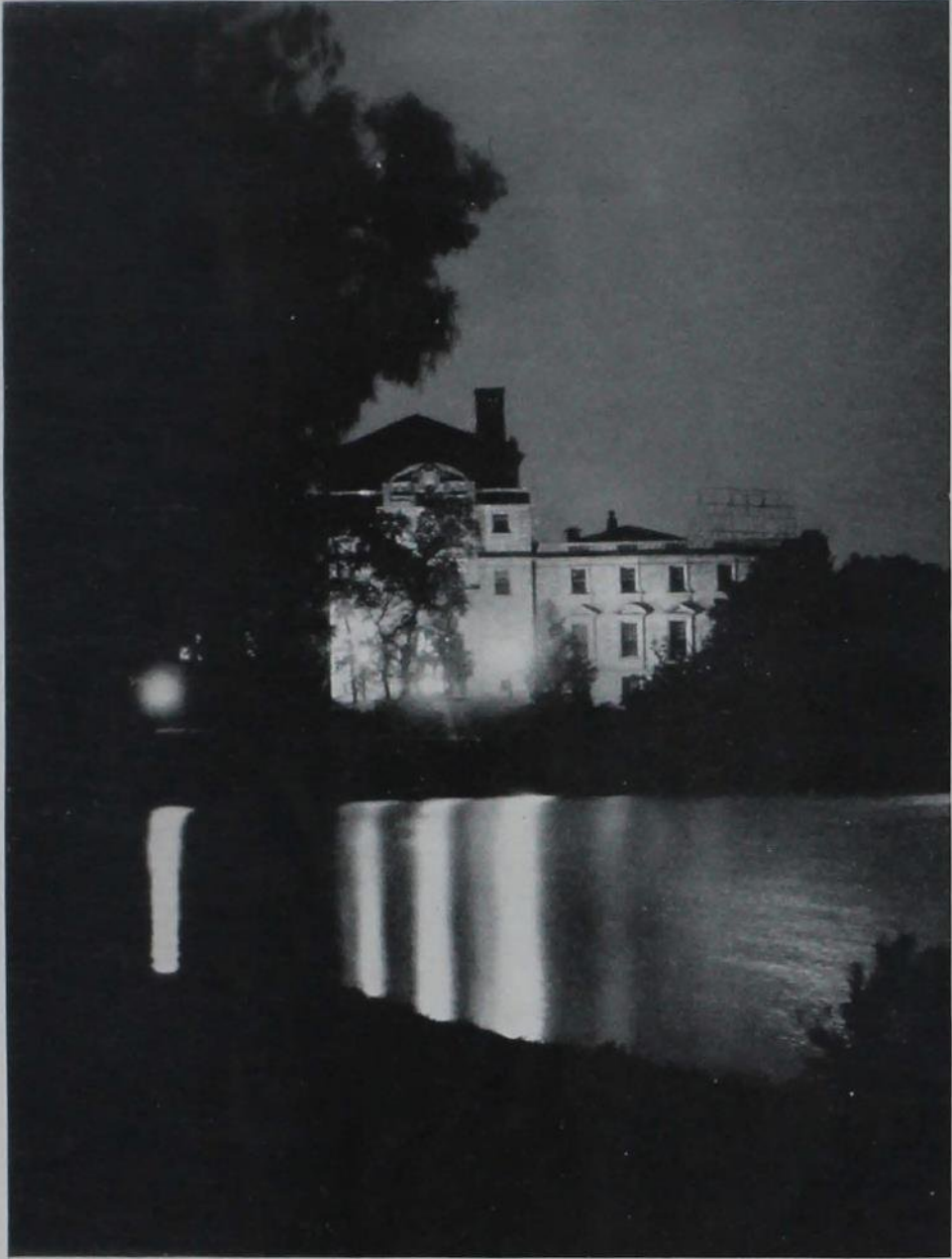

MEMORIAL UNION

Sparkling reflections on still waters





The ready smile of familiarity

These things are part of us

THE CAMPANILE

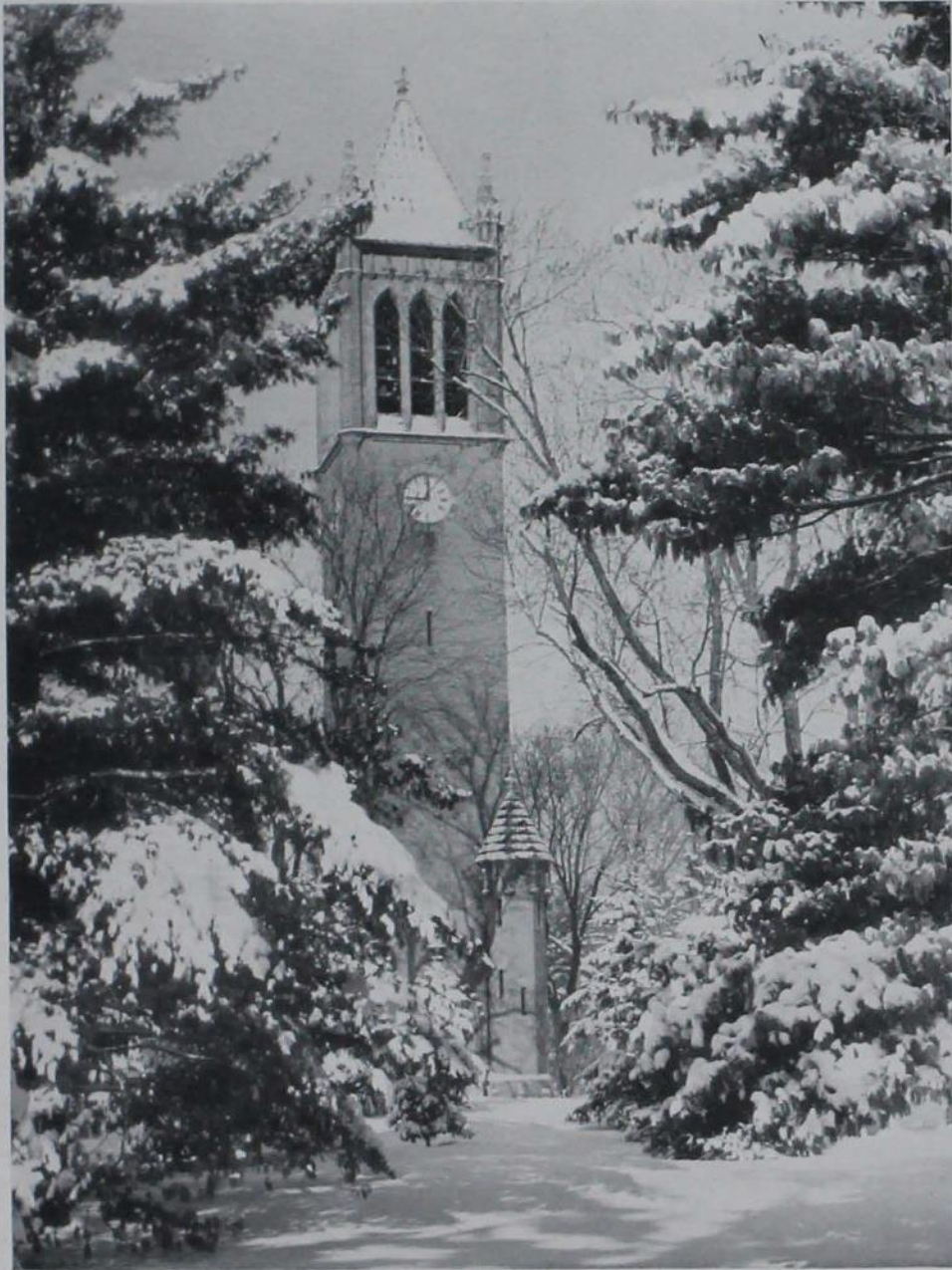





WORKING TOGETHER





Shoulder to shoulder we learn the companionship of work and the quiet satisfaction of accomplishment

ADMINISTRATION . . . . .	14
Deans . . . . .	16
SENIORS . . . . .	21
Senior Days . . . . .	38
STUDENT ADMINISTRATION . . . . .	41
IOWA STATE WAR PROGRAM . . . . .	61
Navy . . . . .	64
War Council . . . . .	68
PUBLICATIONS . . . . .	71





President Charles E. Friley

Governor Robert D. Blue







Dean P. Mabel Nelson,  
Home Economics

In the new role of head of the Home Economics Division, Dean Nelson is faced with the problem of educating more women to fill the increasing demands for trained economists. Gathering around conference tables, Miss Nelson and her staff are planning a future annex to the Home Economics Building.

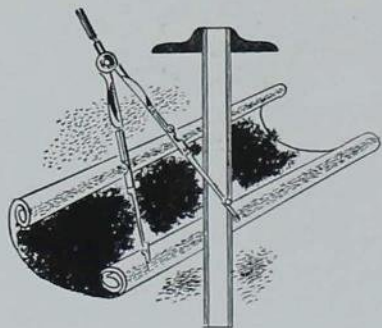



## Dean H. H. Kildee

Division of Agriculture

Looking to the future with Iowa State operating under postwar conditions, Dean H. H. Kildee and his staff in the Division of Agriculture are preparing for a great influx of majors in this field.

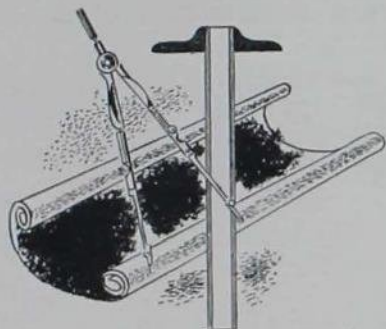

## Dean T. R. Agg

Division of Engineering

War is usually viewed as the brakes on development, but the progress in practical knowledge made during wartime will be utilized to the fullest by T. R. Agg in his capacity as Dean of Engineering Division.



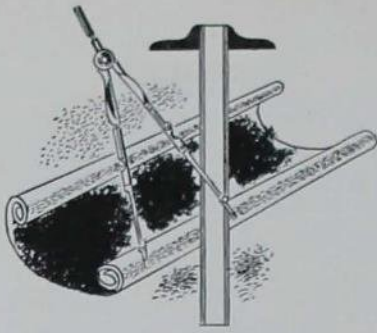

## Dean H. V. Gaskill

Division of Science

The natural furtherance of experiment and observation during time of war has created a new interest in the scientific world. Dean of Science, H. V. Gaskill, is spending many hours studying the needs of the post-war student.



## Dean H. D. Bergman

Division of Veterinary Medicine

Dean H. D. Bergman of the Veterinary Medicine unit has led his department, though hampered by war shortages in many materials, into deeper fields of research. Results of this experimentation promise alterations in the curriculum.





## Dean M. D. Helser

Junior College

It might be termed a problem, but it's all in the day's work for Dean M. D. Helser of the Junior College. He has begun preparing now for a future enrollment of 10,000, as compared with a normal times 6,500 or a wartime 3,500.



## Dean R. E. Buchanan

Graduate College

How many of those coming back will want to resume their college work in higher fields? This question is facing Dean R. E. Buchanan who feels that the value of graduate work will be realized by many more than can now be estimated.



Social Director  
Miss Jane Fay



Housing Director  
Mrs. Madge I. McGlade



Registrar  
J. R. Sage

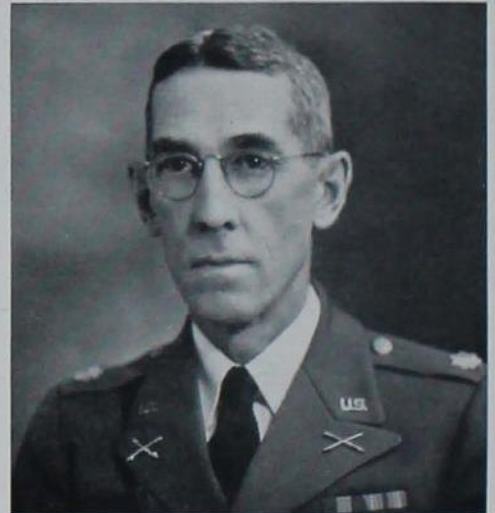

Reserve Officers Training Corps  
Colonel H. R. Odell



# SENIORS . . . .

We are the seniors and these are our days. Though confident of our abilities, we save our swaggers till after the senior English exam is passed and the last OK slip signed.





# SENIORS OF 1945

George Gallaher was helping the Cyclones win battles on the football field while the Independent Party and brothers in blue helped him win the student body president's gavel. George, the second V-12 president in a row, led the Cardinal Guild to its sponsorship of the petition for the west-wing addition to the Memorial Union.



Ackerly, Mary  
Andrews, David C.  
Baker, Marjorie L.  
Baxter, Elma J.

Adams, Harriet J.  
Andrews, Robert L.  
Barker, Audrey M.  
Beall, Alberta D.

Adams, Janet E.  
Arm, Dorothy E.  
Barrett, Aliene H.  
Beguhn, Helen L.

Adams, June W.  
Arnold, James R.  
Barrett, Billie  
Bell, Mary S.

Albinger, Gail H.  
Arzberger, William A.  
Bartelt, Leland E.  
Bickel, Marietta

Albrecht, William R.  
Atkinson, Herbert M.  
Batcher, Olive M.  
Bielenberg, Betty J.

Alexander, Paul  
Bain, Harold E.  
Bauer, Art  
Bjork, Arlene G.

Allgaier, Betty Jane  
Baker, Corinne M.  
Bauer, Norma J.  
Bleam, Eleanor

In fall of 1941 there were 1,865 of us starting our first quarter . . . Three men to every girl . . .



Margi Ralston quietly accomplished a good deal as the *Daily Student's* first woman editor in fifty years. She established the *Daily Student* Poll of Campus Opinion, helped to originate the monthly dinner meetings of the administration and student leaders, was a motivating force behind Veishea of 1944, campus elections and the establishment of the student curriculum planning committee.

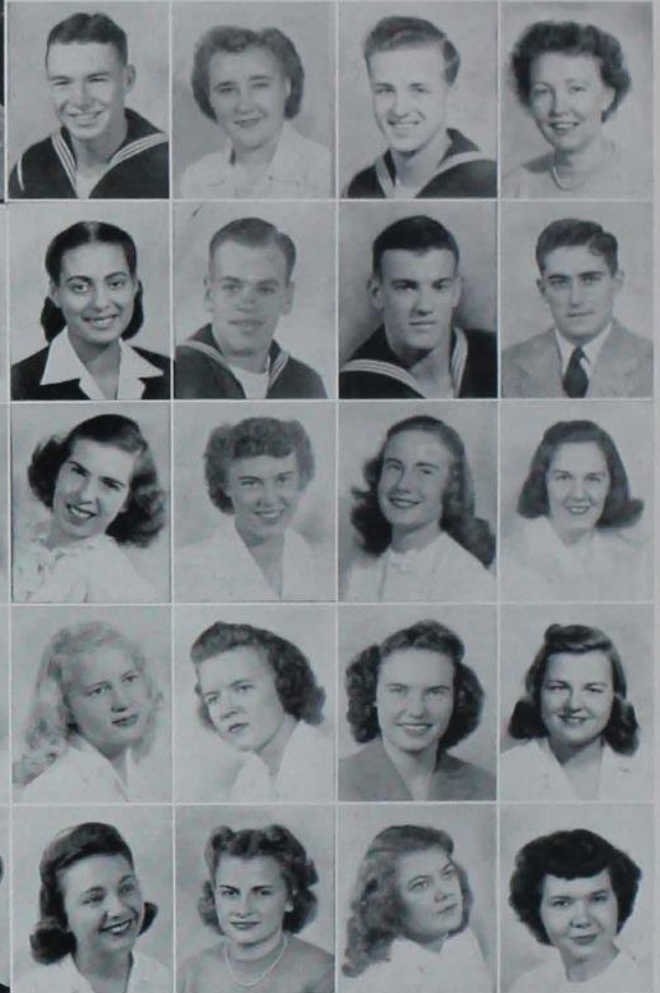

Booton, Josephine J.  
Brimmer, Maurice P.  
Butler, Lawrence B.  
Chavez, Eugene A.

Bossen, Elizabeth L.  
Brown, Grace K.  
Cambre, Arden A.  
Childress, George L.

Bradley, Evelyn A.  
Brown, Rosemary M.  
Carlson, Carolyn R.  
Chinn, Arlene J.

Blythe, Fred C.  
Bradley, Mary L.  
Bryant, Jean I.  
Carson, Jenny E.  
Christ, Vivian E.

Bohken, Eunice W.  
Braeutigam, Robert O.  
Bunge, Martha  
Carter, Virginia L.  
Christensen, Darlene M.

Bonebright, Wayne S.  
Bragdon, John E.  
Burgi, Mary L.  
Castle, Dorothy L.  
Christensen, Isabel L.

Boo, Harriet J.  
Brassey, Vernon K.  
Burham, Barbara J.  
Cavett, Edna I.  
Christensen, L. Mae

A freshman girl's date book was filled until Christ Harbor shocked us into night-long vigils at the



Big-activity-woman on campus is Eileen Dudgeon, president of Mortar Board, who has tucked feathers in her cap ever since her first year at Iowa State. Eileen has given book reviews at Books and Cokes for the past three years, works on the *Green Gander* and *Sketch*. She edited the All-American *Bomb* of '44, is a member of six honoraries, and has given concerts during her freshman and senior years.



Chudomeika, Thomas C.	Churchill, Darlene M.	Clampitt, Larry	Clapsaddle, Donald	Coffin, June	Colvin, Charles D.	Connolly, Margaret A.
Clark, Faith M.	Clark, Helen L.	Clark, Winifred M.	Cocking, Jessie E.	Curley, Joyce L.	Curtis, Nellie E.	Dale, Norma J.
Coulson, Betty J.	Crosby, Janet L.	Crump, Dorothy J.	Cunningham, Marian	Davis, George H.	Day, Robert L.	Deane, Michael N., Jr.
Dallas, Barbara J.	Dalsbo, Gordon O.	Darnel, Dorothy A.	Davidson, Helen P.	Dohrman, Betty A.	Doolittle, F. Marcelyn	Dougherty, Charles B.
de Jung, Cornelia E.	DeLay, Annette H.	DePuy, Emerson P.	Dirks, Margaret M.			

mas or at least until December 7 . . . when Pearl radio . . . and Iowa State men departed to fight

# As sophomores we knew we were in the scrap and the War Council put on a collection drive

Drown, Dorothy A.  
Eldredge, Philip G.  
Evers, Estelle  
Fladlien, David G.

Dudgeon, Eileen  
Engeldinger, John E.  
Ewing, Lois  
Fletcher, Jeanne F.

Dutton, Arthur M.  
English, Joyce M.  
Fackler, Jean G.  
Floerchinger, Marjorie

Dvorak, Vernon B.  
Engstrom, Rita Mae  
Farrell, Frances B.  
Foy, Robert J.

Dyas, Virginia G.  
Escamilla, Francisco S.  
Faulkner, Barbara A.  
Frahm, Jane B.

Dyer, Edith M.  
Evans, Jean  
Feuerbach, Orlyn G.  
Francis, Mary Ellen

Edie, Rose M.  
Evans, Lenore M.  
Finkbine, Susan  
Frederick, Thea

Einerson, William J.  
Evans, Rachel W.  
Fisch, Herbert M.  
Hartlev, Julie

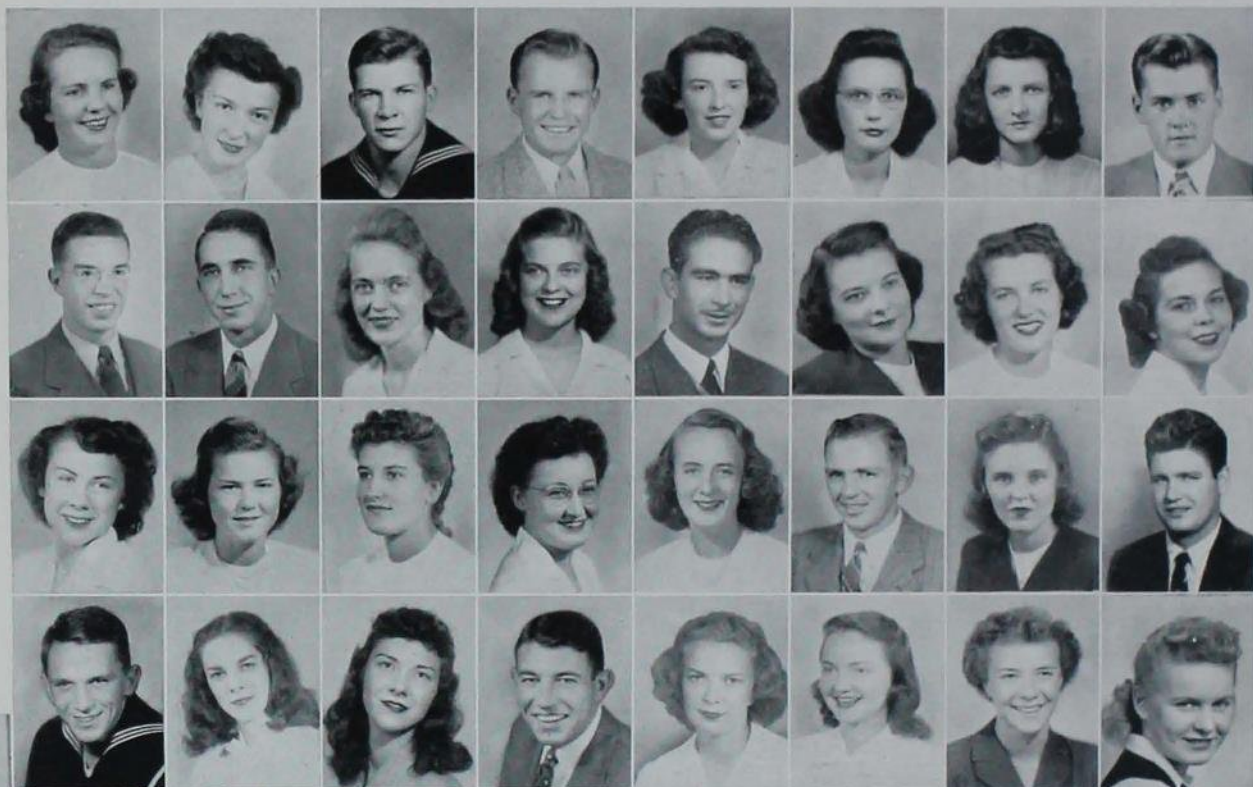

Meredith Warner is his official name, but he is known as "Merry" to sports writers and Cyclone football fans. Captain of one of the most powerful teams Iowa State has seen, Merry also won mention on at least four Big Six honorary football teams at the end of the season. Merry was outstanding on the track team as runner of the 100 yard dash.



Elizabeth Watt trotted off to Chicago last summer with a gleam in her eye and got what she wanted—a junior membership in the American Home Economics Club for every member of Iowa State's organization. Liz heads the Home Economics Council and does her bit in War Council, Social Council and major dances. She exercises her professional interest in home economics as vice-president of Phi U.



Fuhrman, Helen I.	Fuller, Avis C.	Funk, Vera L.	Galbraith, Arnold W.	Gallentine, LeRoy R.	Gambee, Deloah M.	Garrett, Mary M.	Garton, B. Rosalie
Gaulke, Roberta J.	Gibson, Elizabeth L.	Giese, John R.	Gilchrist, Patricia A.	Goepfert, Katharine F.	Goetsch, Donald F.	Goodson, Maxine C.	Green, Maxine
Gregg, Doris A.	Grim, David B.	Gronna, Dorothy E.	Gross, Jeane E.	Grosser, Jean C.	Guard, Carolyn E.	Hadacek, Ruth M.	Haegg, Henry E.
Haight, Orlo L.	Hamilton, Louise W.	Hansen, Bernard L.	Hansen, Coral J.	Hansmire, Floyd W.	Hanson, Doris A.	Hardin, Arthur A.	Harpley, Betty J.

Several practice blackouts were held in which newly appointed student wardens officiated





The favorite daughter of Women's "I" fraternity is Jeane Gross who has headed WAA the past two years and is president of the "I" women. Jeane takes time out from swimming and riding to take pictures for the *Bomb* and to participate as a member of the Red Cross Board. During her first year, she was chosen for the Freshman "I" award.



Hedlund, DeEtte H.  
Henzlik, William C.  
Hopp, Susan G.  
Hull, Ray M.

Hedlund, Harold E.  
Hertz, Marilyn  
Hoppe, Kathryn A.  
Huneke, Ervin C.

Held, Shirley E.  
Hicks, M. Rosemary  
Howe, Gordon W.  
Hunsicker, William C.

Haugo, Walter B.  
Heldt, LaDona M.  
Hill, George W.  
Howell, Lawrence J.  
Hunter, Frank J.

Hauser, Robert A.  
Helming, Margaret E.  
Hird, Barbara  
Hudek, June V.  
Imboden, Lois B.

Havlik, Charles M.  
Hendricks, Perry B.  
Holm, Marvelle  
Hug, Betty Rachlitz  
Innes, John L.

Hayward, Marjorie J.  
Henneman, Shirley H.  
Honnold, Margaret Jean  
Hughes, Nyrene J.  
Innes, Myrne M.

Activities were cut down, the pep rallies were con  
War Fair in the spring boosted Veishea and

Diminutive Mary Shreffler, one of the minority Science Women groups on campus, wields the gavel of the powerful Science Council. She also presides over the activities of the student War Council. Mary has been a member of the Science Women's Club for the past two years, of the YWCA for four years and of the Health Council one year.

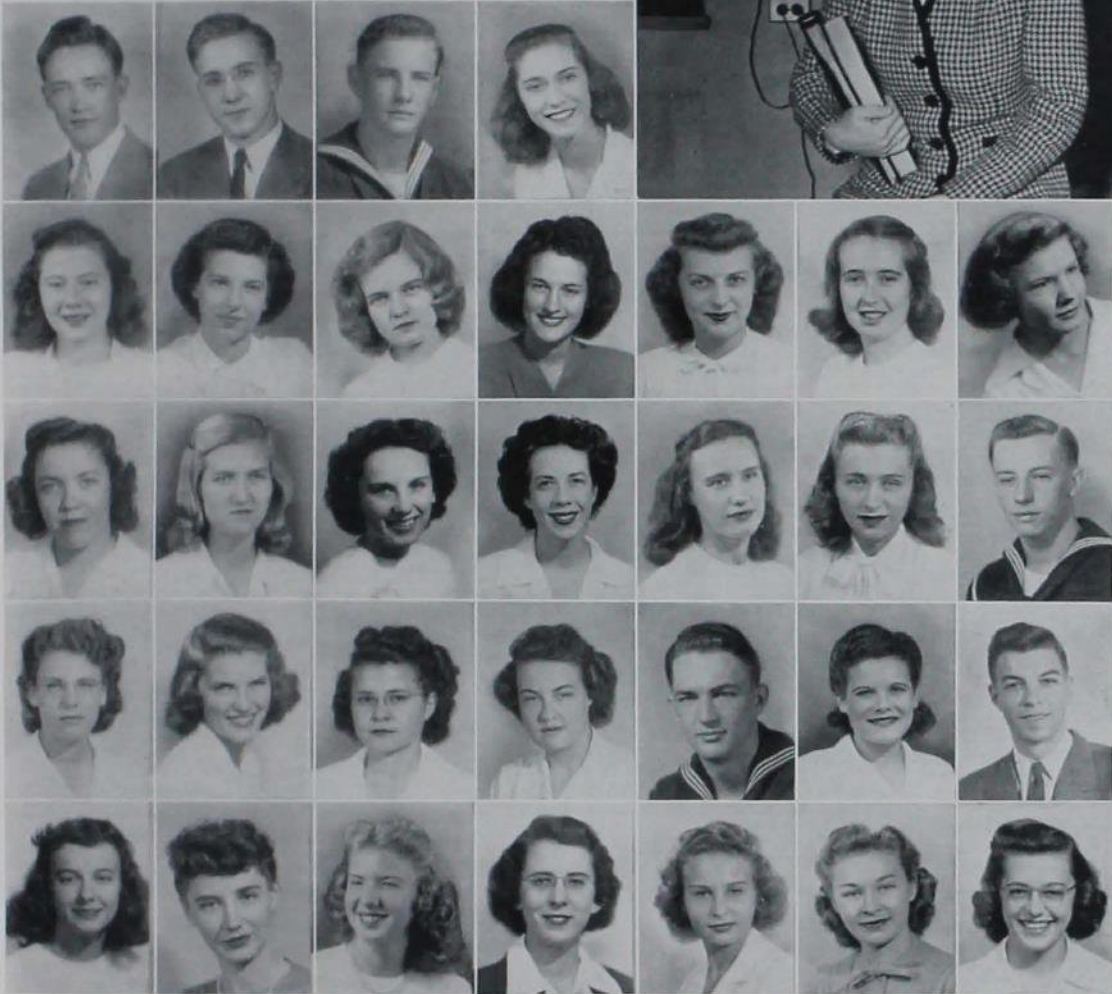

Iverson, Robert J.	Jackson, Arnold R.	Jackson, Galen	Jackson, Janet E.	Johnson, Evelyn H.	Johnson, Mildred A.	Johnson, Nellie A.
Jacobs, Lois M.	James, Helen B.	Jenks, Elizabeth M.	Jessen, Elaine E.	Keister, Geraldine R.	Kersten, Frances M.	Kessler, Ray E.
Joyce, Viola	Justice, Eileen	Karlson, Helen E.	Kefgen, Mary F.	Kleinschmidt, K. G.	Klingsporn, Ann H.	Klofanda, Royal E.
Kettleson, Ruth M.	Kibbie, Virginia L.	Kimball, Miriam E.	King, Dorothy D.	Kruse, Bernetta M.	Kuethe, Irene J.	Lamoureux, Sarah M.
Klouisa, Kay	Koch, Doris L.	Koster, Eleanor J.	Kriz, Elva A.			

solidated into two or three large ones . . .  
 made it the next best thing to our peacetime fun



# To meet the men in uniform who marched beside us to class, we established Campus Can-

Landskron, Henry J.	Lange, Ruth H.	Larsen, Dorothy A.	Larsen, Melvin B.	Lawson, Willis M.	Lawton, Lois L.	Lee, Marjorie L.	Lee, Phyllis A.
Leigan, Mildred J.	Lewis, Edith M.	Lewis, Robert V.	Lindberg, B. Jane	Little, Betsy M.	Logan, Mary L.	Long, Dwight L.	Lorenz, Barbara A.
Luedthe, Richard P.	Lumpkin, Helen C.	Lundgren, Lillian E.	Luth, Robert C.	Luff, Evan E.	Lydon, Mary Margaret	Lyle, Jean	Lyon, Howard H.
McCone, Allen C.	McCreedy, Harry D. Jr.	McCulloch, Mary L.	McDermid, Miles J.	McGoon, Dorothy J.	McGuckin, Mary	McHenry, Joanne	McKibben, Victoria J.



"Chortle" is a favorite word in Grace Brown's vocabulary. She also makes a favorite of the student publication she edits, the Iowa State *Green Gander*. Grace not only finds time to make *Gander* readers happy four times a year, but also heads Theta Sigma Phi, women's journalism fraternity, and is professionally active in radio and news writing.



Returning from a long day at the office is Art Magnusson, president of the Iowa State Student Chapter of the American Veterinary Medicine Association. Art, a senior vet, was a representative to Cardinal Guild last year, sophomore representative to the AVMA council, research editor of the *Veterinary Student* and is a member of Phi Zeta and Alpha Zeta.



Mabee, Dorothea M.	Madden, Mary E.	Maddex, Patricia A.	Maddy, Keith T.	Madison, Bernadine H.	Madsen, Donald H.	Mann, Virginia R.	Manthey, Elizabeth J.
Marek, Durward P.	Margolin, Alvin R.	Markley, Caroline C.	Martin, Carl	Martin, Elaine L.	Marquis, Jean E.	Marx, Dorothy J.	Matthews, Harriet L.
Maxson, Priscilla	Melzerhoff, Dorothy J.	Meyer, Kenneth A.	Miles, Barbara J.	Miles, Rex A.	Miller, Allen D.	Mills, Cornelia M.	Mitterling, Margaret L.
Moody, D. Ruth	Moore, Patricia J.	Mooney, Charles J.	Moore, Donald E.	Moore, Thomas T. Jr.	Morrison, Madeline	Morse, Lyle E.	Mosely, Barbara J.

teen in our junior year and found more entertaining talent than we ever dreamed we had



Margaret Dirks effectively beats people over the head and burns midnight oil at the Collegiate Press Building with the single ambition of editing the *Bomb* of '45. A member of Mortar Board, Phi Upsilon Omicron, Omicron Nu and Home Economics Council, Margaret heads the Household Equipment Club and the Iowa State Players.



Myers, M. Jeanne  
Nelson, Bernadine L.  
O'Connor, Lucille E.  
Olson, Robert E.

Myers, Robert R.  
Newcom, M. Beth  
Dehlerking, Gladys J.  
O'Neil, Virginia M.

Naert, Robert E.  
Newsom, Mary V.  
Olberding, LouElla D.  
Ortgies, Gertrud

Mowbray, Dale C.  
Nanninga, Juanita A.  
Nichols, Lynne  
Oldsen, Charles B.  
Palmer, James R.

Mulry, Mary L.  
Nasgowitz, Oa J.  
Nicol, Esther P.  
Olson, Amel H.  
Parrish, Clifford R.

Murphy, Arch. T.  
Neal, Fred C.  
Nieburg, Theresa L.  
Olson, Frances I.  
Parsons, Cecil E.

Myers, James L.  
Neff, Eleanor R.  
O'Connell, Patricia J.  
Olson, Pauline G.  
Patterson, Patricia P.

We bought war stamps and wore them to dances left, reportedly taking the door of Oak Hall with



Corrine Smith, Kappa Delta president, tugged *Daily Student* advertising to a new high during her year as able business manager of the campus newspaper. She also has her finger in the doings of the Student Union Board, was a member of the *Student Publication Board* last year, belongs to Mortar Board, Omicron Nu, Phi Kappa Phi, Phi Upsilon Omicron and Psi Chi.



Paulson, V. Carroll	Paulu, Irene H.	Pavlik, Charles J.	Petz, Christian J.	Peterson, C. Patrick	Pfitzenmaier, R. W.	Phelps, Audrey A.
Pendleton, Mark Jr.	Penny, J. Maurine	Petersen, Beverly J.	Peterson, Alice L.	Potter, James W.	Poulsen, Wanda O.	Prange, Otto C.
Pickett, Eugene L.	Pimper, Alois A.	Poage, Ruth E.	Postel, Arthur E.	Rainaldi, Dorothea E.	Ralston, Margaree C.	Randa, Marnette M.
Prater, Merle P.	Price, Harold P.	Procter, Robert S.	Quick, Harry L.	Reints, David M.	Renner, Marjorie F.	Rice, M. Jane
Raymond, Helen F.	Reese, Carolyn R.	Reese, Ralph L.	Reeve, Joyce			

instead of flowers . . . then the ASTP's  
 them . . . and the Vets were disbanded

# As seniors we welcomed war veterans back and began plans for the addition to the Union

Rice, Mary Jane  
Rudloff, Helen M.  
Schild, Dolores C.  
Seyfert, Marjorie E.

Riley, George E.  
Rust, Bethel E.  
Schmidt, E. M.  
Shanda, John M.

Ringoen, Jean  
Ruth, Dorothy M.  
Schneider, Anita H.  
Shehan, Norris E.

Roberts, Janet E.  
Rutz, Norma Dickinson  
Schneiter, Elizabeth J.  
Sheffel, Daniel V.

Rocke, Beth  
Samuels, Sherwood C.  
Schrimpf, Edward W.  
Shindel, George P.

Relfs, Shirley E.  
Samuelson, Alice M.  
Scott, Lyle Jr.  
Shipp, Thelma C.

Rowe, Ellen G.  
Scarborough, M. J.  
Seitz, Katherine  
Shogren, Carol M.

Rowse, Harriet  
Schaldefcker, Bernice J.  
Setzpfandt, A. O. H.  
Shortenhaus, Naomi M.



Forester Carl Galey represents his tall-timber brothers and occupies the president's chair of the Agriculture Council. Carl spends his summers on top of mountains in look-out towers and comes down to earth in the fall to participate in the Forestry Club and the student War Council.



June Hudek has been setting records and breaking them ever since she started work on the *Bomb* as a freshman. Her sophomore position was that of sales manager, then she worked up to treasurer and this year was business manager. Besides handling *Bomb* money efficiently, she was associate business manager of the *Iowa Homemaker* last year and is a member of Women's "I" Fraternity, Health Council and Phi Upsilon Omicron.



Shreffler, Mary	Simons, Martha A.	Slater, Marion J.	Sledd, Evelyn	Sleichter, Edith M.	Smith, Corrine M.	Smith, Leslie C.	Smith, Virginia M.
Snyder, Shirley	Soteropoulos, Gust S.	Spencer, Loraine	Stahl, Mary Ellen	Stanberry, Jane E.	Starch, Paul F.	Steinberg, Alberta R.	Stewart, Dorothy E.
Stewart, Janet M.	Stone, Phyllis M.	Stuart, Charlotte A.	Svoboda, Millicent L.	Swanson, Catherine L.	Sweet, Homer C.	Syerson, Clifford L.	Tammel, Gayle A.
Taylor, Evelyn L.	Teich, Paul J.	Teich, Wesley W.	Teigland, Melbourne B.	Telker, Don L.	Thieleke, Vernon A.	Thompson, Gerald	Thompson, Ruth M.

Which will serve as memorial to both the living and the dead of Iowa State in the service



Joyce Curley looks just as professional as her title, editor of the *Iowa Homemaker*. Rising from the positions of proof reader and typist to cut editor, to associate editor and to the top job of them all, Joyce also found time to become a member of Mortar Board, Phi U and to participate in Home Economics Club, YWCA and Veishea.



Townley, Wiletta M.  
Uhlig, Hans G.  
Walton, Ed  
Westerfield, Mary I.

Townsend, Allen B.  
Utter, Ann L.  
Ward, John V.  
White, Betty F.

Trainum, Jean K.  
Van Booven, Floyd P.  
Watt, Elizabeth A.  
White, Constance L.

Thorbroogger, Helen W.  
Turkington, D. Barton  
Vangness, Mary Lou  
Waxweiler, James H.  
White, Mavis M.

Thornton, Betty J.  
Turner, Elizabeth J.  
Verplank, Maurice S.  
Wegner, Phyllis E.  
Wiebrecht, Ann

Thurman, Esther A.  
Tuttle, Lucile  
Vittifoe, Harold E.  
Weppler, Jeanne F.  
Williams, Marion L.

Tinsley, Eleanor B.  
Uecke, Mary Jean  
Vogt, Meredith R.  
West, Beverly J.  
Williams, Mary Jo

Our last year housing trends were back to normal as we remembered four years of



# college in wartime, planned for life beyond diplomas and looked toward coming peace

Cornelia de Jong makes a point of practicing what she preaches, which is probably the reason she now heads YWCA. Starting her Y career as president of the freshman club, Cory also has been on the Y Cabinet for the past two years. She helps out on War Council and Interchurch Council. Besides all that Cory is a member of Phi Upsilon Omicron and vice-president of Mortar Board.



Wilson, Maxine E.  
Wurtman, Mildred L.  
Zmolek, William G.

Willis, Marian E.  
Wilson, Helen M.  
Wilson, Zoe M.  
Wills, James R.  
Youngren, Donald E.  
Zack, Relyo J.  
Zimmerman, Winifred B.  
Zitzmann, Warren T.

Back at Iowa State as a senior V-12 after nine months in the regular Navy, genial Al Rawson heads the council of the mighty Engineering Division. Al played football in the fall and heaved the shot during track season. He is also a member of the Knights of St. Patrick, the Student War Council and *Iowa Engineer* Publication Board.



These are the things we'll want to remember  
. . . memos of 1945 for our senior scrapbook



We present Pat Peterson, Rex Wagner, Dave Lush, Joe Burkle, Jackie Howell, Denny Bruns, Ellen Mitchell and Pat Stow, leading juniors on campus who vied for titles of BJO and Junior Prom Girl. Thermo—meaning heat—gives way to hot jam as the V-12 band swings it—but solid. Delta Zeta homecoming splurge forecasts the Scooners defeat optimistically. Light on refreshment—heavy on campus goings-on is this Junior Prom intermissioning group.





Pat Engelbert and Alice Campbell receive their War Council Finance Drive certificates from Nickie Lindstrom, chairman of the drive. KDs beat the cigarette shortage by rolling their own at their Campus Canteen booth. Phyllis Lee and swingster really sever those rugs. The feud flares as Tau Beta flag flies on Ag Hall which slowly sinks into Lake LaVerne. Two men try to rescue swan Elaine from the ice. And who do you think will make the first move, the Phi Delt dog or Ralph Reese? The Homecoming crowd gathers near the blaze of the traditional bonfire. The Betas won first prize on that one.



Claudia, Helen Layton, pleads with an unforgiving husband, Ed Wegener, in the Player's production of the same name. That is known as the football team's jallopy, but technically it is Coach Mike's property.



## Landmarks remind us of four years' work and play

Groovy DZ trio girls, Barb Reese, Jean Porth and Roberta Gaulke, swing out at the Homecoming Pep Barbecue. The Victory Bell which sounded often this year kept pace with the Cyclones' good ratings in the Big Six. Nancy Alexander and date look as though they approve of intermissions.

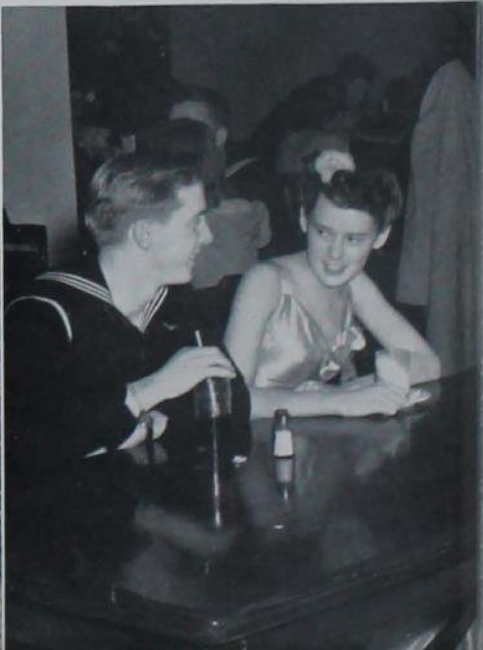



# STUDENT ADMINISTRATION



Looking to and planning for the future was the main business of student councils and cabinets as 100% they backed the proposed addition to Memorial Union.

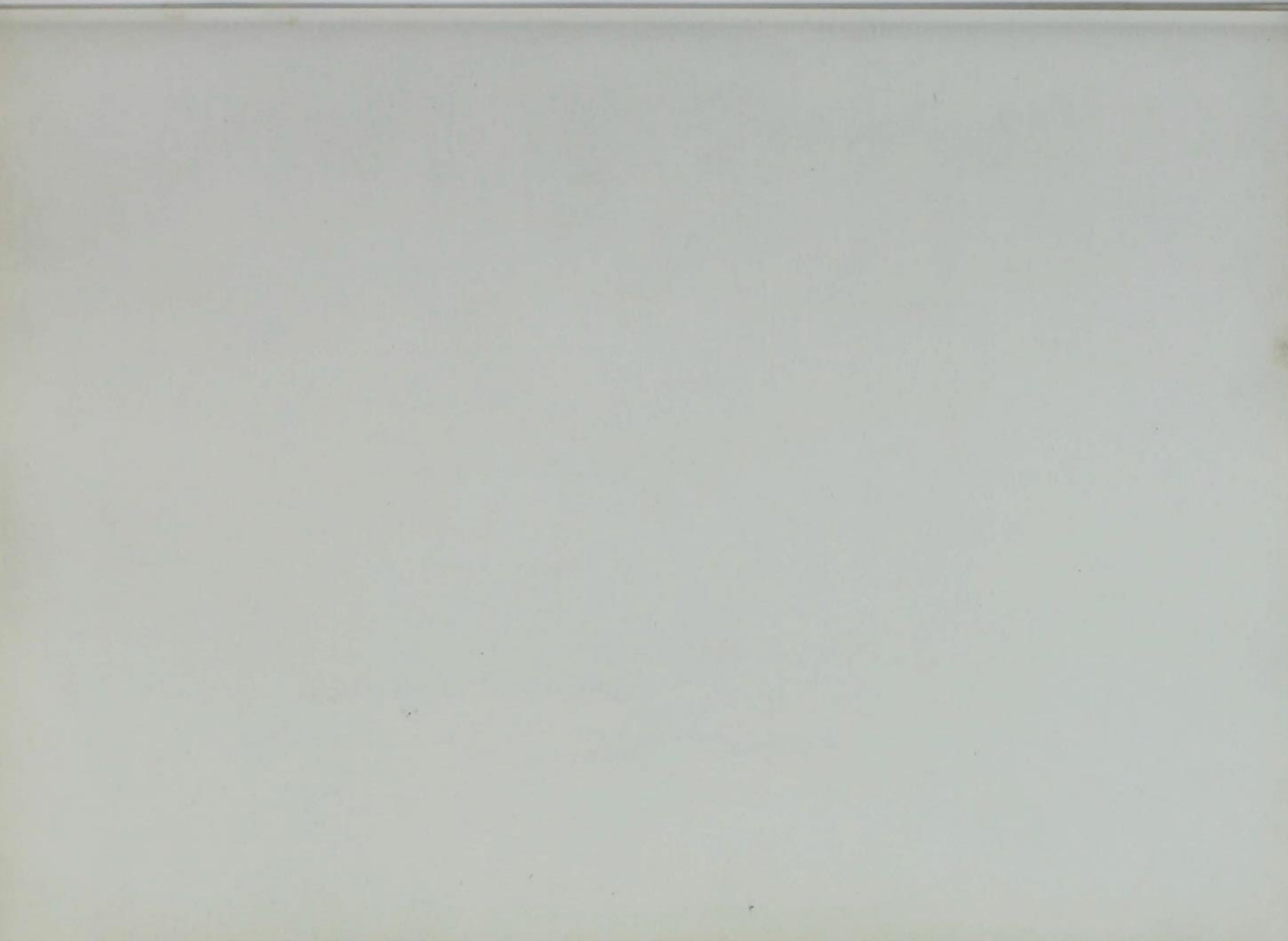



## Joint Social Council

TOP ROW: C. Anderson, Menne, Crowther, Ormiston, Cook, Root, Barnes, Connor, Marek, Brodahl. SECOND ROW: Mulvey, Hicks, Olson, Blachley, Madison, Nanninga, Hedlund, Petersen, Graf, Phillips, Ackerly. THIRD ROW: McCauslin, E. Anderson, Fatland, Gustafson, Cramer, Bruns, Westphal, Burton, Fuller, Evers, Champagne. FRONT ROW: Striggles, Peterson, Flanagan, Mallory, West, Humble, Buchanan, Fisher, Stith.



Mary Ackerly and Erika Westphal flank Bob Fretz to demonstrate the ratio which was a Social Council problem. Miss Fay completes social arrangements with Maxine Mallory and Charles Anderson.

## Campus entertainment increased when Social Council sponsored Varieties, Skit Nights

Under the leadership of its president, Beverly West, and secretary, Bill Buchanan, the Social Council presented some new entertainment to the campus this year. Friday night Varieties were resumed under the direction of Chairman Mary Ackerly. Frolics featuring mixers, bridge and general entertainment were in full swing during fall

quarter. The Courtesy Week was sponsored by the council who selected Mary Jean Cramer as chairman.

Definitely an all-college organization, the council fostered two Skit Nights, one for fraternities and sororities and one for the dormitories. Faculty advisor to the council was Miss Jane Fay.



## Cardinal Guild

TOP ROW: Potter, Menne, Burkle, Rasmussen, Haegg, Westervelt, Lush, SECOND ROW: Dickinson, Hendricks, Faulkner, Gallaher, Lambert, Killpack, Little, FRONT ROW: Kirsch, Uhl, O'Brien, Fuller, Mitchell, Rice, Miles.

# Increased registration fee by Cardinal Guild paved the way for a postwar Union addition



Members of the petitioning committee, Joe Burkle and Barb Miles read names from one of the Union petitions which means an expanded college club.

Cardinal Guild completed plans this year for a larger, better-equipped postwar Union and passed a \$2.00 increase on the registration fee to start a fund to pay for this student addition. The wing of the Union which is to be built as soon as materials are available is to be a living memorial to the Iowa State men who have participated in World War II.

Able leading his fellow Cardinal Guild members, President George Gallaher directed the establishment of the Recreation Committee which supervises all-college social activities and coordinates other college social boards.

Other advances by the Guild included a revision of the activity point system and of the representation to Guild through a House of Representatives elected from the student body on basis of residence groups. Supervision of the Junior Prom, Veishea and other major activities came under Cardinal Guild direction.





Chairman Edith Uhl, Dave Lush and Betsy Little review the old point system from the rule book to see what changes the committee on activity points should recommend.

## The students' delegates established the Recreation Committee, revised Guild representation



Jack Memme, Jim Potter, Dave Lush and Henry Haegg uproot some new ideas for increased school spirit. Ellen Mitchell turns the table and gives George Gallaher, student body president, a few instructions on the new social chart.



Jeanne Bryant, Mary Bass, President Lois Gramlich and Eloise Burton relax to give the photographer a big smile before continuing with platform planning. Cecile Habben and Marilyn Franks play the platters as Lorraine Berger relaxes with a *Bomb!*

Uniting campus independents, the party elected it's candidate, ISC's second V-12 president



### Independent Party

TOP ROW: Albrecht, Shepard, Menne, Westervelt, Peterson, Lindberg, McCauslin, Fisher, Schwent.  
 SECOND ROW: Arlen, Meyer, Dreier, Schoelerman, Franks, Habben, McGilvray, Berger, Dickson, Such.  
 THIRD ROW: Schipull, Coffin, Wood, Dawson, Preston, Bryant, Kirsch, Mitterling, Burton, Bass.  
 FRONT ROW: Graf, Morrison, Gramlich, Gallafer, Beneke, Wilson, Uhl, English.





## Representative Party

TOP ROW: Bergmann, Holaday, Nichols, Schmidt, Kiofanda, Dose, Newcomer, Hardin. SECOND ROW: Daisbo, Striggles, Hird, Moseley, Lambert, Tuttle, Cosmano, Anderson. FRONT ROW: Shellito, Sireffler, Burke, McCreedy, Reeve, Hendricks, Dallas.

Representative Party planked its platform with increased school spirit and traditions



Bill Lambert, Candidate Harry McCreedy, Perry Hendricks and Eileen Dudgeon plan party tactics. President Ed Connor, Secretary Pat Stow, Royal Kiofanda and Barbara Dallas were four of the Greeks' loyal workers.



Admiring the new plan for the additions to the Memorial Union are Union Board members George Gallaher, Marilyn Cash, Bill Lambert and Wesley Teich. Dr. Schilletter shows the blueprint to Vince Nielsen, Larry Barnes and Corrine Smith.

## Representing each college division, Student Board members work with the Union's directors

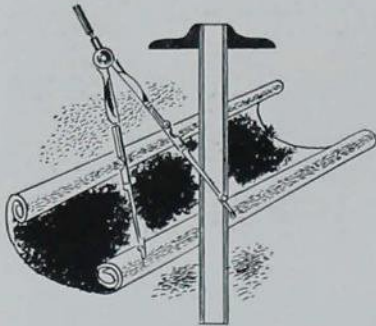

Based on the number enrolled in each division, members of the Student Union Board are elected from the student body. Other members of the board are president of the student body, editor of the *Daily Student* and director of Memorial Union.

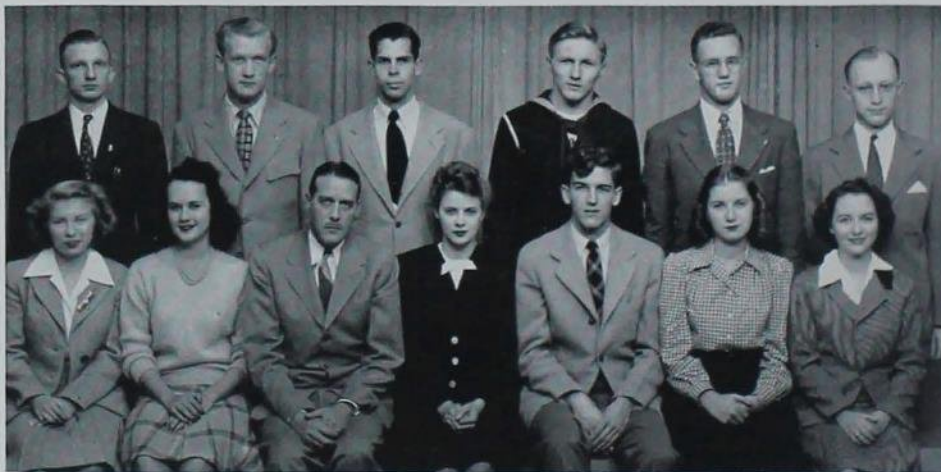

Student Union Board

TOP ROW: Teich, Nielsen, Killpack, Gallaher, Lambert, Hendricks. FRONT ROW: Stettler, Cash, Schilletter, Smith, Barnes, Yoder, Bell.



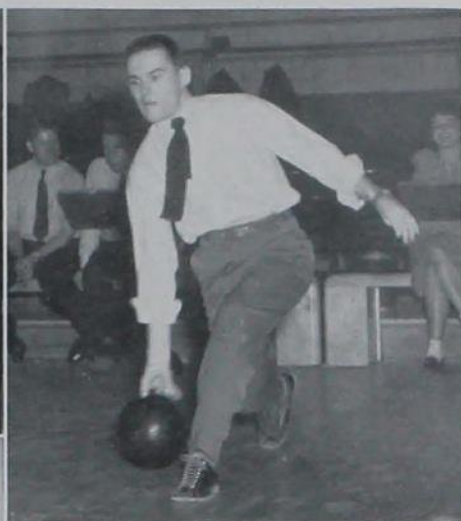

Marilyn Morse, Bill Killpack, Harry McCreedy and Barb Mann are having a howl of a time in the Grill. Can't be anything but a strike from the look of concentration on this bowler. Students gathered for free coffee and a forum in the Oak Room every Friday. Mrs. McClure acts as librarian at the Union desk for Ruth Midgorden who wants to read the latest *Time*.

## The Student Union Board puts the final OK on the activities in our versatile college club

Acting as middlemen between the students and the Union Board of Directors, these board members pass all dance budgets and other proposed entertainment before they can be carried on in the Memorial Union. Redecoration is another function of the board with the new red and gray in the Trophy Tavern winter quarter as evidence

of its activities. Some new innovations are originated in the weekly meetings; "Today's Music" was broadcast in the grill this year.

Corrine Smith guided the board as its president while Larry Barnes served as vice-president. The Student Union Board works with Dr. Schilleter, director of the Union, who is a member of the board.



Arlene Scholten, Irene Meyer, Jean Lyle and Betty Schneider listen to President Barb Faulkner outline prospective plans for the year's events. That old favorite, the birdie, seems to claim the attention of Lois Gramlich, Dorothy Kirsch, Barbara Faulkner and Frances Olson.

Organizing informal rec room entertainment was a major contribution of Dormitory Council



Dormitory Council

TOP ROW: Arlen, Adams, Lindberg, McNamara, Lyle.  
FRONT ROW: Kirsch, Scholten, Faulkner, Gramlich, Wilson.





## Panhellenic Council

TOP ROW: Shellito, Shreffler, Beckmann, Uecke, Baker, SECOND ROW: Kerekes, C. Smith, Reeves, L. Smith, Tuttle, Schild, FRONT ROW: Gilchrist, Bruns, Little, Miles, Ringoen, Bennett.

Panhellenic Council adopted Junior Panhel as possible training ground for future members



Introducing Eleanor Harris and Perry Hendricks, just finishing a dance at the Greek women's annual ball. Harold Morgan and Norma Shellito greet Mrs. Hansen and Mrs. Shafer, special guests at the Panhellenic Formal.



Jim Bailey, Harry Bahr, Bob Rasmussen, Arnold Jackson, Frank Forbes and Harold Bergmann discuss a serious problem while Kent Hawkins prefers to catch a few winks. Front row on meeting night is occupied by Faculty Advisor L. O. Stewart, Royal Klondanda and Al Setzepfandt with other fraternity presidents in the background.

## Interfraternity Council united Greek men as fraternities reclaimed twenty chapter houses



### Interfraternity Council

TOP ROW: Bradt, Thomsen, Toenjes, Bogle, Rognes, Hawkins, Galbraith, Bergmann. SECOND ROW: Barnes, Holaday, Clapsaddle, Setzepfandt, Phelps, Reese, Bailey, McCreedy. FRONT ROW: Jackson, Pendleton, Hendricks, Connor, Baird, Falkenberg, Paulson.



## Curriculum Committee

TOP ROW: Rouse, Schoof, Merrill, Beck, Decker.  
FRONT ROW: Reeves, Gibson, Henry, Lamour-  
koux.



## Agriculture Council

TOP ROW: Rasmussen, Nielsen, Grimm, Lutt,  
Cook. SECOND ROW: Mortimer, Beneke, Hart,  
Voelker, Uecke. FRONT ROW: Ward, Hutchcroft,  
Galey, Walker, Wilcox.



Students help plan Home Ec curriculum changes;  
Ag Council sponsored divisional convocation



Dean Nelson and Martha Henry, chairman of student Core Curriculum Committee, discuss revision of Home Economics curricula.

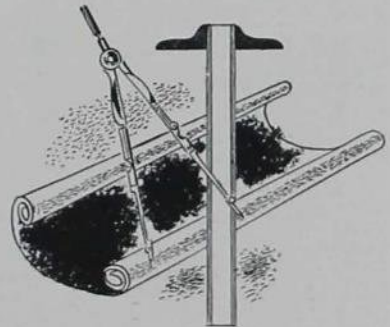



## Engineering Council

TOP ROW: Pavlik, Peterson, Potter, Haegg, Foy, Toenjes, Allen. FRONT ROW: Siegwart, Goodson, Zitzmann, Rawson, Gardner, Wisnuff.

# The Guards of St. Patrick were knighted as Engineers' Lady reigned at the ball

Despite wartime curtailment of functions, engineers selected Beverly Dunlap as Engineers' Lady and presented her at their annual ball. Knighting of the Guards of St. Patrick, chosen by Engineering

Council, was another feature of this winter quarter dance. Chairman of the Engineers' Ball, Al Rawson, presided over the council. Warren Zitzmann was vice-president; Jim Potter served as secretary-treasurer.



Dave Toenjes, Garland Fisher, Henry Haegg, John Guggedahl and Ed Lindholm gather for chatter before Engineering Council meeting. Getting some sharp ideas for the Engineers' Ball are Al Rawson and Warren Zitzmann.



# Proceeds from Home Ec Ball provided Council with funds to award two scholarships

Claiming a large part of this year's student enrollment, the Home Economics Club was governed by the compact Home Economics Council which was made up of the president and vice-president of each of the departmental clubs, in addition to the president of the state club, two junior advisors and Mrs. Irene Buchanan, faculty advisor.

Elizabeth Watt served as president of the council.

The Council sent four delegates to the 1944 National Convention, and last year Cornelia Lindstrom attended the Workshop. Proceeds from the fall quarter dance provided funds for two \$50 scholarships to be awarded to Home Economics students.



Home Ecs and their dates dance to the music of Keith Killinger and his band. Mary Rothacker, Eleanor Koster, Liz Watt, Mary Neff and Mary Jane Rice of the Home Ec Council chat informally in the Fireplace Room.

## Home Economics Council

TOP ROW: Henry, Rice, McKibben, Miegarden, Stow, Dirks, Lindstrom, Finkbine, Tinsley. SECOND ROW: Bryant, Maxson, Miles, Giffel, Humnold, L. Fuller, Kerskus, A. Fuller. FRONT ROW: Nurmington, Rolfs, Porth, Koster, Watt, Visser, Rothacker, Posakony.





Members of Science Council, Leslie Smith, Mary Alice Barber, President Mary Shreffler and Bruce Breckenridge, discuss plans for Science Club. Lois Stewart, Marie O'Brien, Mr. Walker and Jean Shreffler meet in Faculty Lounge.

## Science Council surveyed opinion on the objectives and methods in college education



Science Council

TOP ROW: Breckenridge, Rice, O'Brien, Shreffler, Barber, Lucas.  
FRONT ROW: Smith, Stewart, Walker, Shreffler, Willis.





Student Chapter of AVMA Council

TOP ROW: Maki, Price, Kerr. FRONT ROW: Atkinson, Magnusson, Haugo.

## Vet Council established a reference library to supplement classroom and clinical work

Undaunted by the temporary confusion produced by the change from military to civilian status, the Iowa State student chapter of the American Veterinary Medical Association has maintained normal func-

tions and accepted new responsibilities in the past year. A noteworthy accomplishment was the establishment of the Veterinary Students' Reference Library in the Stange Memorial Clinic.



With a steady hand, Orlo Haight hands the sterile instrument to Maurice Verplank. While Harry Quick administers the anesthetic Maurice Verplank operates on a cat and Dr. Beamer supervises.



## YMCA

TOP ROW: Hays, Foecke, Mahany, Kleinschmidt, Toenjes, Himebaugh, McKee, March. SECOND ROW: B. Turkington, Bedell, Simson, Schwent, Powell, Long, Olson. THIRD ROW: Bryson, Loar, Schwarz, J. Turkington, VanderSchaaf, Giese. FRONT ROW: Lush, Gibbs, Blythe, Cunningham, Butler.

# YMCA enjoyed pre-war residency when they occupied Alumni Hall in winter quarter

The general policy of the YMCA is determined by a Board of Directors including both faculty and students. The student presidency was held by David Lush. Other

officers were Phil Gibbs, vice-president; Bob Jordan, secretary; George Gallaher, treasurer; and Ray Cunningham, general secretary.



Members of the YMCA cabinet, V-12's Bob Schwarz, John Turkington, and Amel Olsen, relax with a copy of *Life* and Lucile Eveland. Gene Mahany, Fred Blythe and Mr. Cunningham listen to a guest speaker as he helps them with plans for a smooth-running organization.



## YWCA Cabinet

TOP ROW: Tinsley, Cunningham, Fuller, Nowers, Rice, Barnes, Hoppe, Morrison. FRONT ROW: Lindstrom, Adams, Willis, Mrs. Bakke, deJong, Schuermeyer, Newcomer, Lucas.



Planning projects for the YWCA crafts group are Margaret Schuermeyer, Mrs. Josephine Bakke, Eleanor Koster and Eleanor Tinsley, Dottie Barnes, Delores Saue, Marian Willis and Marian Hoppe smilingly talk over "Y" business.

## YWCA cabinet initiated marriage and crafts groups to vary their program of group activity

The marriage and crafts groups introduced this year by the YWCA have met with student approval in the form of active participation. Numerous firesides for faculty and students were held throughout the year. Other annual functions were the foreign students' and senior high school

girls' parties given during fall and winter quarters. Outstanding graduating seniors were also entertained at a reception.

Officiating in the YWCA were Cornelia deJong, president; Marian Willis, vice-president; Margaret Shuermeyer, treasurer; and Melena Adams, secretary.



## Ward Executive Council

M. Carlson, Grimm, Fisher, Westervelt, Teagarden, Fontana, McCauslin, V. Carlson.

# Wards were active in athletic and social events sponsored by Ward Executive Council



Taking time off from solving Ward problems, Dave Grimm, Wally Teagarden, Jim Westervelt and Vern Carlson play a hand of bridge while Merle Carlson takes care of the music.

Despite wartime curtailment the Ward Executive Council continued to be the governing body of the Ward System, which in normal times is one of the largest organizations on campus. The executive council includes the presidents of each of the individual wards in addition to a program chairman, social chairman and faculty advisor.

Officers of the council were Wallace Teagarden, president; David Grimm, vice-president and program chairman; Jim Westervelt, treasurer; Garland Fisher, social chairman; and Professor John McClelland, faculty advisor.

As the governing unit, the council has led the Ward System in sponsoring intramurals in all types of athletics, the annual Ward Round-up, splash parties, picnics, exchanges and firesides. Weekly business meetings featured speakers and discussions.



# IOWA STATE WAR PROGRAM



These were the varying trends of our fourth year of war: Naval Diesel and Electrical School was discontinued, ASTP was disbanded, V-12s and civilians moved into Friley Hall while Red Cross and War Council urged the giving of another dime.

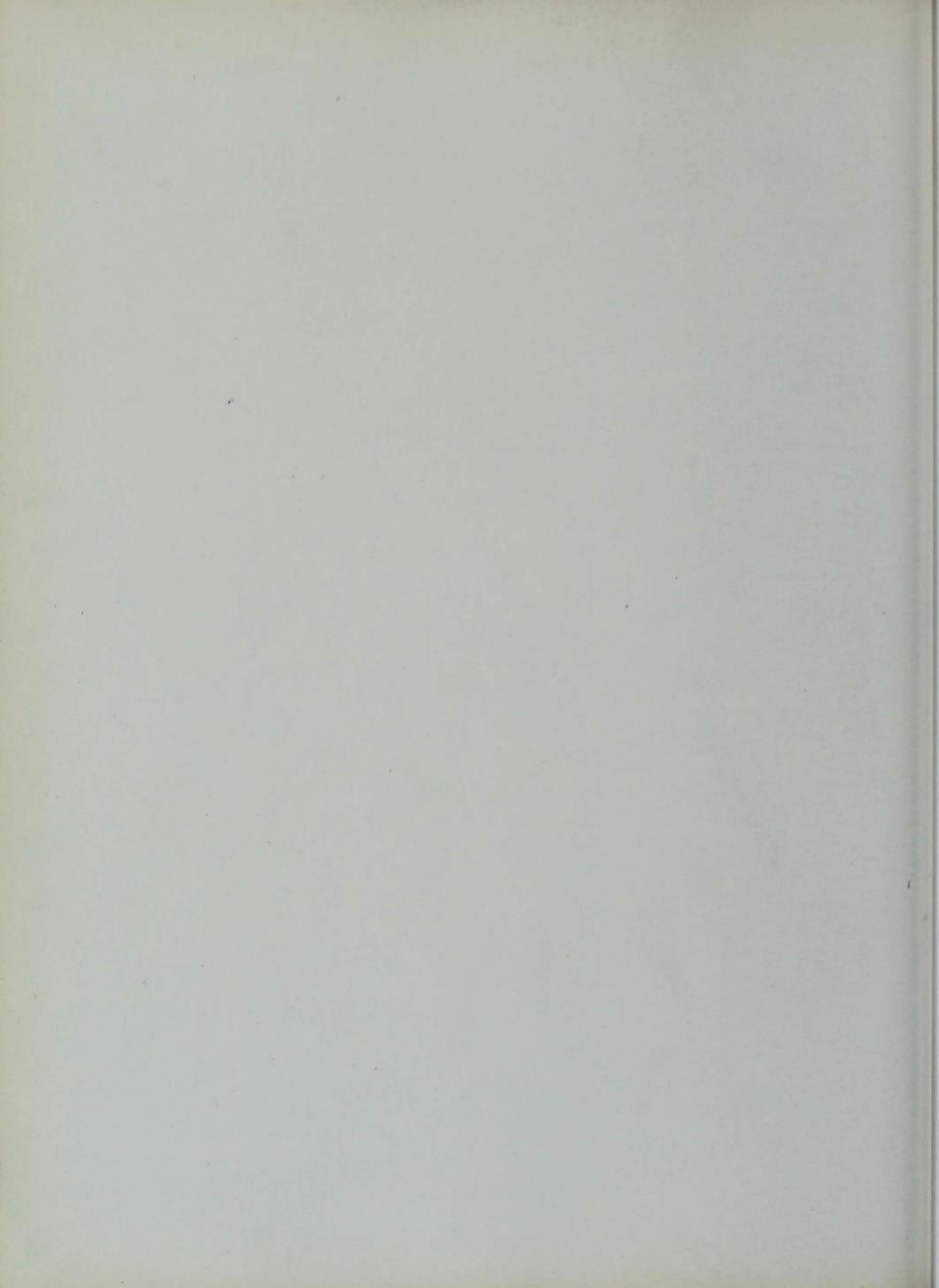





## "For thee they died"

Drinkwater

Allen, Robert Ward  
 Anderson, James A.  
 Andross, Rollo C.  
 Armstrong, Donald  
 Armstrong, Eugene M.  
 Bacon, D. G.  
 Bailey, Ralph W.  
 Baker, George W.  
 Barger, Donald W.  
 Behnke, Elson E.  
 Bell, Bruce Harvey  
 Beneke, James Robert  
 Bennion, Harold C.  
 Blackman, Samuel R.  
 Boynton, Stribling  
 Bridgeman, Richard  
 Briggs, Clarence Donald  
 Brinkman, William F.  
 Brokow, O. K.  
 Brothers, Max Lucius  
 Brown, Charles O.  
 Buffington, Charles R.  
 Burchard, Robert F.  
 Bush, Douglas Wilburn  
 Caldwell, William J.  
 Carlton, Robert F.  
 Casady, Timothy  
 Clarke, George H.  
 Cleckner, Gerald A.  
 Club, Guy Leon  
 Cody, Edwin M.  
 Colgan, Hugh Dennis  
 Culbertson, Dean  
 Cunningham, Glen Ray  
 Currie, John Wallace  
 Dabervich, Sam  
 Davies, Laurence S.  
 Davis, Ted Elwood  
 DeLaHunt, Roland J.  
 Dierking, Warren T.  
 Diesch, Forrest J.  
 Donald, Robert P.  
 Donhowe, Paul Kermit

Duncan, Paul K.  
 Egenes, Hubert Iver  
 Elliott, Donald Weston  
 Elliott, George  
 Ellis, Joseph Frank  
 English, Burton C.  
 Erwin, Clifford Ellsworth  
 Espensen, Henry L.  
 Estel, John Anthony  
 Ewoldt, Allen J.  
 Flack, James L.  
 Flahive, John M.  
 Flogstad, Carl L.  
 Fluallen, William Albert  
 Fowler, Paul Lawrence  
 Fuller, John M.  
 Gannon, Ardath K.  
 Garlock, Robert N.  
 Geoffroy, Robert W.  
 Goodwin, Harold G.  
 Graper, Melvin H.  
 Griswold, Donald T.  
 Harnack, Donald  
 Harris, Lloyd G.  
 Harrison, Luther Grant  
 Hauser, Graydon W.  
 Heap, Harold V.  
 Hein, Glenn  
 Higgins, Joe Lee  
 Hodgson, Edward G.  
 Hople, John Olin  
 Hovey, Glenn Clarke  
 Jackson, T. W.  
 Johnson, Glenn W.  
 Johnson, Richard M.  
 Johnson, Robert  
 Jones, Robert W.  
 Jorgenson, Warren L.  
 Keizer, Leroy Warren  
 Kephart, Thomas Gerald  
 Klefman, Gordon L.  
 Klett, Dale B.

Knight, Harold K.  
 Koele, Raymond A.  
 Kraschel, Richard  
 Kresie, Albert Lee  
 Kufner, Joseph F.  
 Kusnerek, Donald Louis  
 Landsness, Donald Oliver  
 Lewis, Delbert W.  
 Lowman, Verne  
 McCarthy, Richard M.  
 McKean, Glenn J.  
 McMinimee, James B.  
 Maring, Charles, Jr.  
 Medin, Howard Melbourne  
 Melberg, Elton Worth  
 Mitchell, Leon Dow  
 Moore, David Foster  
 Morris, Glen W.  
 Murphy, Dennis J.  
 Murphy, Edward A., Jr.  
 Nave, William L.  
 Nelson, Robert John  
 Nelson, William A.  
 Nemmers, LeRoy George  
 Nibe, Donald N.  
 Novak, Edwin Charles  
 O'Neil, Charles H.  
 Parish, Claude Lowell  
 Patterson, Arthur Knox  
 Patterson, Donald D.  
 Pendarvis, Richard Hammond  
 Petty, John C.  
 Pumroy, Edwin Charles  
 Rannels, Charles Henry, Jr.  
 Reed, Richard Busby  
 Reilly, George Edmund  
 Rice, James Sylvester  
 Rich, Hampton E.  
 Robinson, William B.  
 Rogers, Dwight Raymond  
 Ruggles, Hubert Lee  
 Russell, Robert C.  
 Rutledge, William A.

Sandal, Merle L.  
 Seidell, Leonard W.  
 Seiser, Harold E.  
 Shirk, Rex Allen  
 Shrider, Harold D.  
 Siegel, Hilbert  
 Sifford, Ross, Jr.  
 Sindlinger, Arnold  
 Smith, Donald R.  
 Smith, Frank Allen  
 Smith, Harold Laurence  
 Smith, Vincent T.  
 Smith, Thomas Russell  
 Smith, Wayne W.  
 Sorensen, LaVern Rasmus  
 Steiner, Stanley G.  
 Stewart, Frank Eugene  
 Stith, Lloyd J.  
 Suesens, R. Wayne  
 Teeters, Daniel Verley  
 Tenton, Max Crone  
 Thompson, George G.  
 Throckmorton, Hobart H.  
 Utter, Joseph C.  
 Van Alstine, Gaylord N.  
 Van Pelt, Sumner H.  
 Vinson, Marvin  
 Wallace, Leroy A.  
 Ward, Richard F.  
 Watts, Warren W.  
 Wheeler, Schuyler Bertram  
 Wibholm, Ola C.  
 Willson, Louis H.  
 Wilson, James R.  
 Wormhoudt, Gerrit H.  
 Yenerich, Robert Eugene  
 Yost, Roy O.  
 Younggren, Paul Robert  
 Zeigler, Lee C.  
 Zeliadt, Lawrence K.  
 Zimmerman, Marvin J.

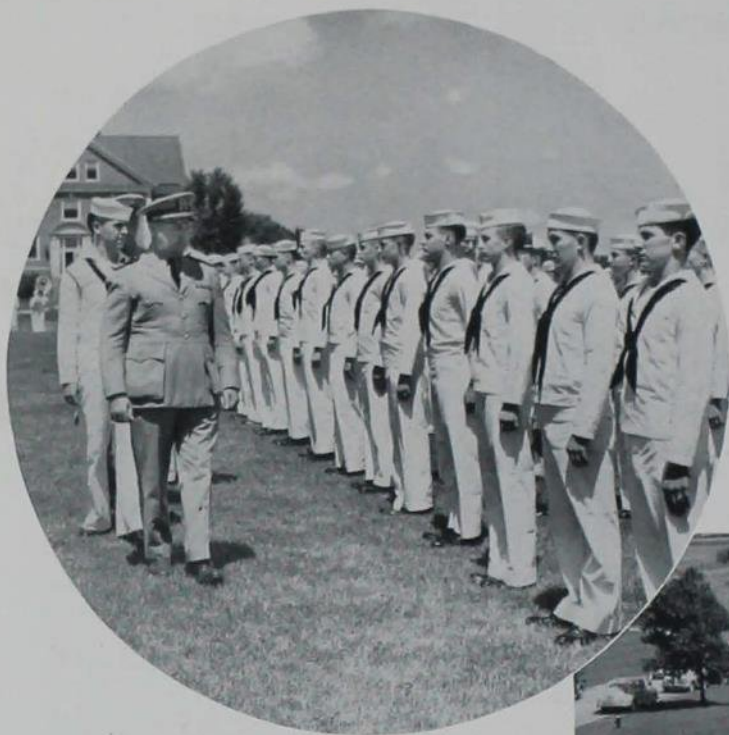

Commander C. W. Myers, commandant of the Naval Training School of Iowa State inspects V-12s. Saturday was the day for marching, and V-12s paraded near the dormitories.

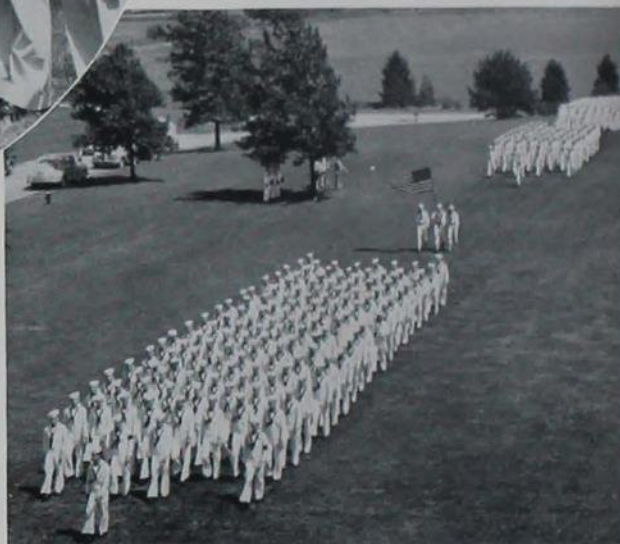

## Friley Hall became the V-12s' home where they have an influential voice in ISC activity

Three years ago we saw the first sailor on campus, and we wondered if we'd ever get used to "Joe College" without his saddle shoes. Now we can't imagine college without a navy man. Electrical and Diesel trainees were the first servicemen on our campus. Here for specialized training, they lived in

Friley Hall and pursued their studies for three month periods. When D and E training was dissolved last fall, the V-12's upheld navy prestige and succeeded in presenting us with our student body president, crack athletes and datable men for lonely coeds—no small part on a wartime campus.



With the leaving of the D and E's we began to see less of the familiar navy blue garb



George Gallaher, Frances Kirston, Bill Bat and Carl Sevjean wait in the reception line at the Navy Ball while Commander Myers introduces Jean Shreffler to Mrs. Myers and Lt. Light. Faye Dunn's juggling fascinates his audience during intermission of the fall quarter dance for eighth term V-12s.

The navy stands at attention during special drill.

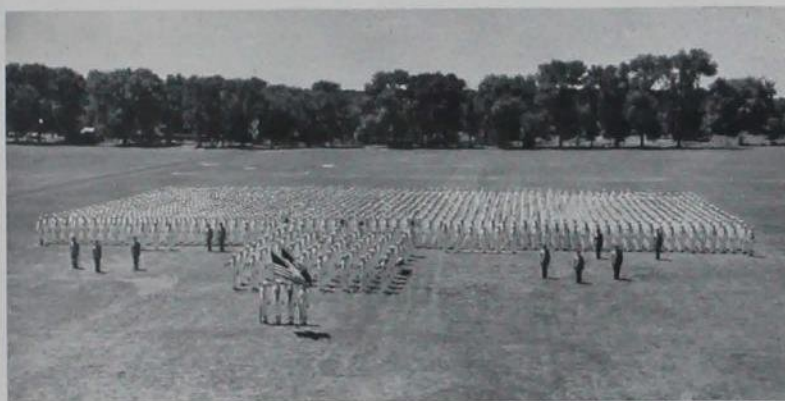

## Eighth Term V-12s

TOP ROW: Kingsbury, Burright, Guntarek, Pimper, Smith, King, Buckmueller, Adams. SECOND ROW: Yardley, Bragdon, Dunn, Weber, Bell, C. Jones, Schrimpf, Cekovsky. THIRD ROW: W. H. Chapman, A. Jones, Engelbart, A. F. Weber, Naird, Fox, Bryant, B. Jones, Eggmann. FOURTH ROW: Larson, Landweh, Prater, Paulson, Gilbert, Clizbe, E. L. Chapman, Hohlfeld. FIFTH ROW: Bristol, Peterson, Miles, Brattwaite, Best, Morse, Reynolds, Wehri. SIXTH ROW: Marsha, Myers, Morton, Bruns, Einspanier, Hennekes, O'Brien, Williamson. SEVENTH ROW: Mullins, ReJone, Nesbitt, Lochiano, Hansen, Staples, Geers, Moxley. EIGHTH ROW: Ewing, Gilbertson, Zack, Sarley, Geers, Richter, Potter, Cortomonn, Rutter. FRONT ROW: Vander, Herman, Simpson, Mari-garin, Palmer, Garvey, Kessler, Barnes.





Must have been a happy banquet if we can judge by the smiling faces: John Potter, past president of the student body, grins across at Janet Yoder and Bill Chapman. Smooth Ollie Kelsey intermissions with one of the Jones' boys.

## Deluxe entertainment for graduating V-12s and dates were fall and winter's navy balls



A Nautical Banquet and dance held October 14 under the supervision of Chairman Fred Blythe, AS, was farewell celebration for eighth term trainees. The Navy Swing Band and its V-12 director, Bob Kelso, provided music for the formal dance. Winter quarter's Navy Ball with music by Al Kavelin's Orchestra was preceded by a special steak dinner for the sixty-two V-12s, leaving Iowa State, and their dates.

For the second time in the history of the navy program at Iowa State, the Coca-Cola Spotlight Band Program broadcast from Great Hall. Del Courtney and his band were the featured entertainers of the navy audience on February 13.

Familiar ceremony begins as the crowds rise for the flag raising which precedes each Iowa State football game.





V-12s, officers and other guests listen as Del Courtney and his band entertain at the Spotlight Band broadcast. Fred Blythe and date go through the Union line at the V-12 formal dinner while the *Bomb* photographer catches the little girl with the big eyes, Ann Boyer. Roy Wehde gives Dottie Isaacson just plenty of attention as she watches the dancing. Bob Schwarz sings with the Navy Swing Band for the pleasure of V-12 dancers and dates. Line forms on the left for the free packages of cigarettes given Thanksgiving time. Let's join the navy.



Taking summertime out to enjoy recreational facilities, Floyd VanBooven and Don Telker keep their eyes on the ball. Diesel and electrical trainees have a big time at their Thanksgiving dinner.



Dick Ortmeier, Pat Stow, Royal Klofanda, Cornelia deJong, Barbara Miles and Barbara Faulkner outline a prospective program for the year.



Having an after-dinner council meeting are Norma Shellito, Norma Young, Dean Helsler, Mary Shreffler, Bonnie Beaty and Cornelia Lindstrom.

## Directing campus wartime activity, boosting bond sales . . . . War Council's special tasks

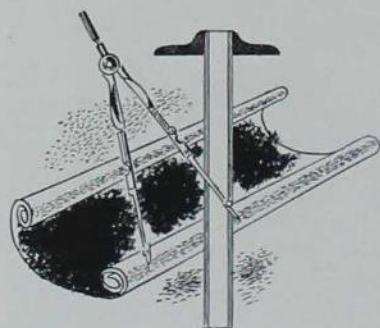

Collecting paper contributed to the scrap drive kept Helen Ann Steveson, Undine Southworth and Jean Perry busy.





Composed of representative students, War Council is ever on the look-out for ways to stimulate campus contribution to a speedy victory. The War Stomp with its reigning bond queen highlighted fall quarter's events and was sponsored by War Council to increase sales of war stamps and bonds. Through the efforts of this council the weekly sale of war stamps and bonds was conducted by organized houses from a booth in Memorial Union. On March 8 the *Daily Student* published a Servicemen's Issue which was financed by the War Council and mailed to former Iowa State students now in the armed forces.



Ginny King, Billie Barrett, Jeanette Pickford and Marian Hoppe sew on Red Cross kits which are sent to overseas servicemen. Barbara Stickle and Mary Garrett find two customers for their Union war bond booth.



## War Council

TOP ROW: Hetzer, Lush, Gallaher, Rawson, Gramlich. SECOND ROW: Watt, deJong, Southworth, Hird, Miles, Larson, Stow, Beaty. FRONT ROW: Lindstrom, Raiston, Shellito, Shreffler, Stuart, Karlson, Lyon.



## Campus Red Cross

TOP ROW: Gross, Southworth, Peterson, Grimm, Barrett, Ballely, SECOND ROW: Harris, Two-good, Bessen, Conklin, Ostrom, Grask, FRONT ROW: Raeder, Barnes, Stow, Heckerl, Hoppe.

Our campus Red Cross trains us for active participation in useful war-time services



Red Cross first aid patient Mary Walker survives even the solicitous attention of Ted Striggles. Marian Snyder, Florence Nylin and Undine Southworth investigate the intricacies of broken arms while victim Marge Schuermeyer worries through.



# PUBLICATIONS

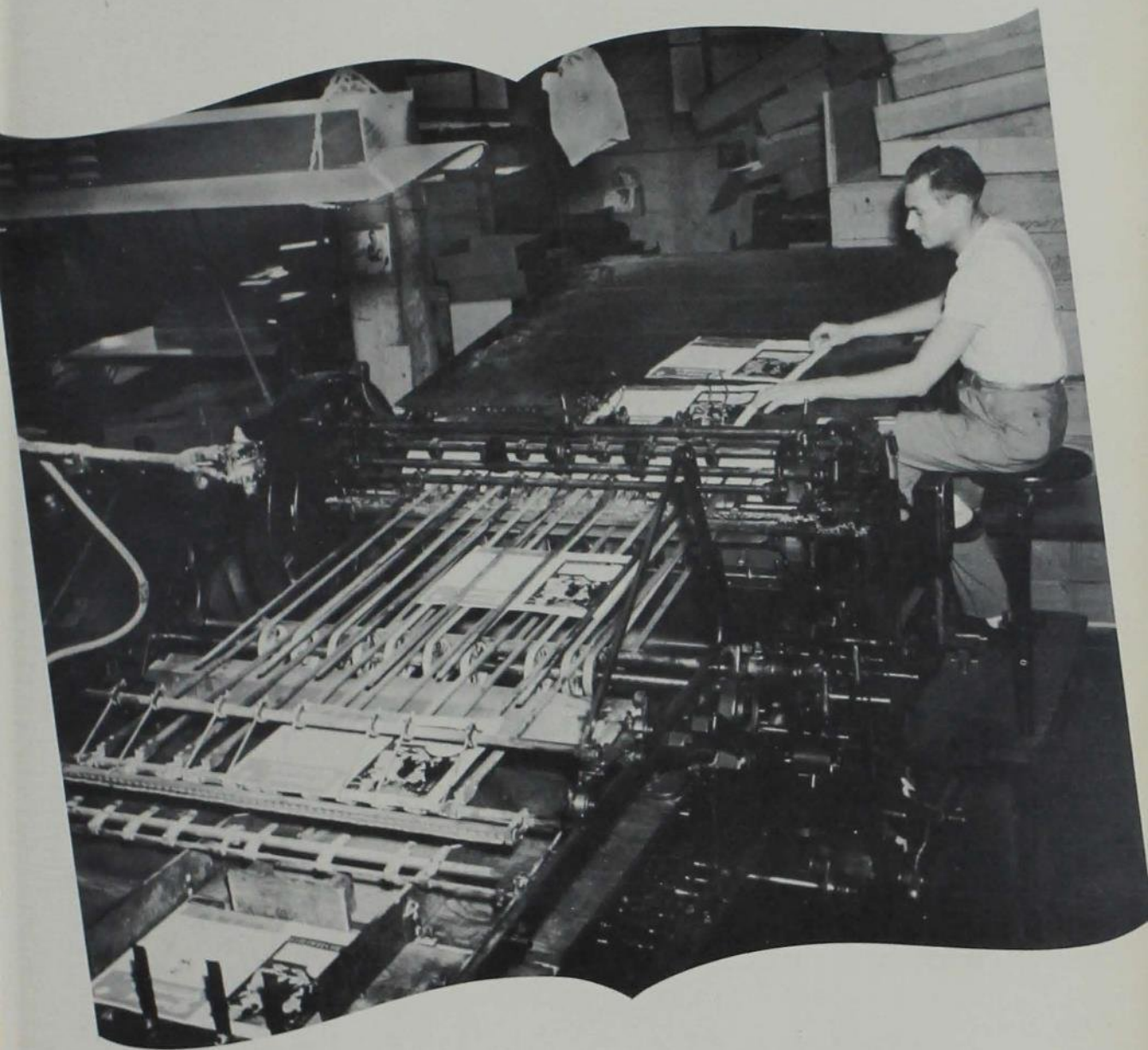

Overcoming the manpower shortage, publications rolled off the press as usual. Reflecting our lighter or more serious moods, many issues were mailed overseas to be read again where men from Iowa State would meet.







Mary Alice Barber, Pat Peterson, and V-12 Dave Lush look at the dummy layout of the '45 Bomb. Board members Ellen Mitchell and Ben Hall examine a sub-division page picture.

War time problems of production have kept the board in conference many hours



Bomb Publication Board

TOP ROW: Lush, Peterson, Marvin, Gibbs, Barber.  
FRONT ROW: Hudek, Mitchell, Smith, Dirks.



Editor Margaret Dirks and photography editor Liz Hixon pause in the middle of a conference.

"Any photographers in the crowd" was the plea of the 1945 Bomb

### Bomb Editorial Staff

TOP ROW: Porth, Gross, Landkamer, Girton, Noyes, Nash. SECOND ROW: Fitzpatrick, Snyder, Dayton, M. Leithardt, J. Leithardt, Raeder. FRONT ROW: Telker, Lister, Sieg, Dirks, Bailey, Copeland.



Joyce Marilyn or Marilyn Joyce? Anyway it's the Leithardt twins wondering what to write under those pictures. Photographer Jack Fathauer shows how it's done. Editor Margaret Dirks finds her cake among the candles at her press birthday party.



With advertising or organization space, persistent selling is rewarded



Business manager June Hudek is caught in a rare moment relaxing with a coke and a magazine.

### Bomb Business Staff

TOP ROW: Sebo, Grimes, O'Neil, Peterson, Manthey, Bard, Brewer, Moseley. SECOND ROW: Leahy, Batchler, Keen, Kersten, Strifert, Gibson, Berla, Barber. THIRD ROW: Strife, Doggett, Walton, Guard, Ellis, Cromar, Westphal. FRONT ROW: Anderson, Turner, Smith, Hudek, Drown, Howell, Bunge.



Treasurer Virginia Smith and Office Manager Ann Turner take time out for a look at the camera. Sales plans are underway under direction of Jean Bunge, office manager, Imogene Doggett and Dorothy Drown, sales manager. Copy writing and cokes are standbys of these two business staff workers.



Discussion of the *Student* just off the press is by Jeannette Lucas, Jeanne Bunge, and Jeanne O'Connor. Larry Clampitt writes copy with interesting inspiration. Helen Hudson, Marge Clampitt, and Charlene Stettler work with the night editor, Toni DeLay.

Editor of the *Daily Student*, Ruth Midgorden presents a smiling face from her telephone conversation . . . Oh for television!



### Daily Student Editorial Staff

TOP ROW: Riglin, Larson, Elliot, Omgig, Jackson, DeLay, Teich. SECOND ROW: Nylin, Stettler, Stewart, Visser, Lyon, Lucas. FRONT ROW: Ahern, Midgorden, Ralston, Kerekes, Shellito.

Publication continued in spite of *Daily Student* manpower shortage on the reporting staff





Mary Dodds gives some points on advertisements to Mary Jean Otopalik and Martha Coover. Lynn Cash and Winnie Hukill have a good time writing advertisements. Lynn Cash and Ann Rozeboom paste the stamps that send the *Students* over there.



Business Manager Ruth Marie Gaessler smiles at the conclusion of the business deal.



### Daily Student Business Staff

TOP ROW: Smpak, Clitheroe, Roost, Dodds, Coover, Doty. SECOND ROW: Adams, Rozeboom, Cash, Girton, Renner. FRONT ROW: Fredericks, Mallory, Gaessler, Mooers, Carlson.

Continuous rivalry with the sports staff for advertising space kept the business staff busy



Frances Kerekes, Ruth Midgorden, Bruce Breckenridge, Mr. Marvin, and Mr. Starbuck consider applications for business manager of the *Daily Student*. Just looking at the *Student* file are publication board members Ruth Gaessler, Nancy Jaeger and Norma Shellito.

The publication board is the inner sanctum where *Daily Student* problems are discussed



Daily Student Publication Board

TOP ROW: Breckenridge, Shellito, Jaeger, Midgorden, Roost.  
FRONT ROW: Gaessler, Starbuck, Ralston, Kerekes.



## Green Gander

TOP ROW: Buffington, Allgaier, Hayes, Canfield, Joan Clovis, Judith Clovis, Pooley, Anderson, Rohwer, SECOND ROW: Smoak, Cromar, Saunders, Schroeder, James, Ronneberg, Henkle, Frederick, FRONT ROW: O'Connell, Whitmer, Dallas, Marquis, Brown, Dale, Jayne, Gross.



Norma Dale continues working like mad while Grace Brown gets a big bang out of one of the better pages of the *Gander*. *Green Gander* publication staff, Pat Anderson, Marjorie Jayne, Norma Dale and Virginia Carter, enter in a conflag over whose joke will be censored next.

"Give me strength . . . . or pictures" cried Grace Brown to her all woman staff

The *Green Gander*, published by members of Sigma Delta Chi and Theta Sigma Phi, flies quarterly at Iowa State keeping the students in good college humor. The Christmas issue held an element of suspense with its unveiling of the "Girl I'd Like to Have in My Christmas Stocking," Elizabeth

Ann Butler, H. Ec. Jr., who was elected by the men on campus.

In the spring the *Green Gander* sponsored a circulation contest; Delta Zeta, selling over 1,000 magazines in pre-sales, reigned over that issue with their representative, Frances Bennett, as *Gander* queen.



## Iowa Engineer

TOP ROW: Krumboltz, Buchanan, Havlik, Lovell. SECOND ROW: Siegwart, Lemen, Pavlik, Walter. FRONT ROW: Thrane, Gardner, Toenjes, Anderson, McDonald.

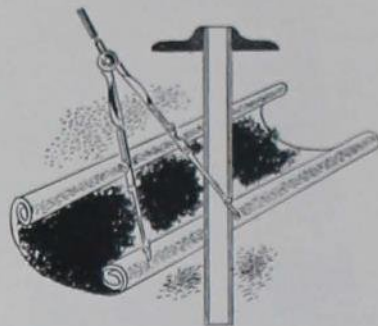

Editor Dave Toenjes illustrates the engineering problem to Margie Lovell and Stan Howe. Ken Anderson, managing editor, finds the assignment in the *Duke Engineer* with some assistance from Geoffrey Walter.

It takes a joke section along with the technical to keep the slide rule operators sharp



# Future expansion in the field of home economics was the feature of the special issue

Six hundred copies of the special March issue were sent out to Iowa High Schools to introduce students to the Home Economics Division of Iowa State College.

The October issue greeted the new and returning students on registration day with an introduction to our new dean of Home Economics, Dr. P. Mabel Nelson.

Between the covers each month the students found the last minute news in their chosen field. To insure a well-trained staff, a training course was presented to interested students the first four weeks of winter quarter. Joyce Curley, editor, and Harriet Breckenridge, business manager, presided over the course.

*Homemaker* staff members Martha Henry, Harriet Breckenridge, business manager, and Ginny King plan the next issue. Editor Joyce Curley makes some requests of Mary Liz Lush and Danny Gregg as Jody Reeves types cut copy.



## Iowa Homemaker

TOP ROW: Moodie, Moers, Hoppe, Riglin, Merrill, Larson, McKibben, Smaak, Leisure, Lund, Richards, Henkle. SECOND ROW: Albert, Fricke, Ingle, Mitchell, Schmidt, Crombie, Kiesel, Quist, Berger, Smith, Russell. THIRD ROW: Prall, Day, Hass, Cupeland, Turner, Raeder, Kirsch, Barnes, Pickford, Fuller, Carrick. FRONT ROW: Keen, King, Maddox, Ortgies, Gregg, Curley, Breckenridge, Henry, Pooley, Posakony, Rothacker.





Mary Dodds and Marge Lund check over the *Sketch* before circulation. Staff members Owen Sauerlender, Trudy Becker and Betty White smile over the latest *Sketch*.

Four deadlines a year plus Books and Cokes, weekly radio program kept *Sketch* staff busy



**Sketch**

TOP ROW: Shull, White, Dodds, Henderson, Seitz. SECOND ROW: Nye, Loufek, Peterson, Becker, Paulson, Berry. THIRD ROW: Ferguson, Herbert, Marquis, Muschott, Hicks, Fidler. FRONT ROW: Orlovitch, Goodell, Maddox, Hogrefe, Haas, B. White.





## Veterinary Student

TOP ROW: Clark, Nelson, Lovell, Dahlke, Clifford, Schlauderaff. SECOND ROW: Verplank, Syverson, Starch, Hardin, Full, Gallentine. FRONT ROW: Peetz, Dvorak, Atkinson, Fowler, Hansmire, Goetsch, Magnusson.

Vet Student staff stressed "After the Duration" professional plans in series of articles



Vernon Dvorak shows John Nelson what alumni vets have been doing; William Clifford and Herb Atkinson plan the next issue of the *Veterinary Student*.



PLAYING TOGETHER





Realizing that recreation is a part  
of our education, we find time  
for . . . . .

Veishea . . . . .	86
Honoraries . . . . .	88

CLUBS . . . . .	105
Visiting Guests . . . . .	112

SPORTS . . . . .	125
Men's Athletics . . . . .	130
Women's Athletics . . . . .	145

WORSHIP . . . . .	149
Religious Emphasis Week . . . . .	151
Church Groups . . . . .	152



# VEISHEA

a tradition altered by Iowa State to fit into our present wartime program

Happy surprise seems registered by both just after Mary Jane Drake taps Margaret Ralston to be a Mortar Board.



Veishea Queen Margaret Ann Svenson is accompanied by midshipmen of the Naval Training Program. Old and new in presidents of Mortar Board, Jean Guy and Eileen Dudgeon, are presented by Larry Clampitt, president of Cardinal Guild. Corrine Smith plants her newly acquired mortar board more firmly on her head with Verdene Boyken's help.



The modified one-day Veishea included a ballet, "Barjche," by the Dance Club, sports events and Mortar Board tapping in the afternoon.

Opening the evening festivities in Great Hall was the army production, "Uniform of the Day," a portryal of army life from the front lines of battle to a night in one of the famous servicemen's canteens. The cast included more than 30 former radio, stage and screen stars.

The all-college dance following the program was interrupted for the presentation of the 1944 Bomb and the 1945 Bomb staff.

Sally Richardson, Veishea chairman, introduced Lt. Campbell who crowned Margaret Ann Svenson, Veishea Queen.



The thrill of the tapping ceremony is reflected on the faces of the crowd in front of the Campanile. Iowa State hostesses Jean Heilig, Margaret Jean Honnold, Elizabeth Evans, Rita Compton and Cecilia Grask perform with Lon McAllister and members of the War Show troupe.



Lt. Campbell places the Veishea crown on Iowa State's smiling-queen, Margaret Ann Svenson. For Veishea members of Dance Club present "Barjche," a program of modern dance.



## MORTAR BOARD



EILEEN DUDGEON  
PRESIDENT

JOYCE CURLEY  
MARGARET DIRKS

CORNELIA DE JONG  
ELEANOR KOSTER

As a woman of Iowa State College  
*To learn for the purpose of living,  
To serve others with my training,  
To fill all I touch with beauty,  
To dignify my home, as my profession,*  
This is my creed.

The creed, written by Mortar Board members, was presented to the ISC women at their seventh annual Woman's Day which featured Mrs. Florence Kerr of the Northwest Airlines as the guest speaker. Rounding out their season's activities, Mortar Board, national honorary for senior women, compiled a Women of the Service flag and held their annual induction service for Freshmen women in the shadow of the Campanile:

Under the Campanile stand Cardinal Key and Mortar Board members as Cardinal Key President Larry Clampitt reads part of the traditional Veishea tapping ceremony.



Corrine Smith just can't seem to keep that mortar board in place as Verdene Boyken escorts her to the Campanile. It is an exciting moment for Charlotte Stuart as Trymby Calhoun welcomes her into Mortar Board.



# Most honored of feminine honoraries set high standards for ISC women in creed



TOP ROW: Dirks, deJong, Koster. SEC-  
OND ROW: Rice, Curley. THIRD ROW:  
Willis, Smith, Stuart. FRONT ROW:  
Ralston, Dudgeon, Stewart.



MARGARET RALSTON  
JANET STEWART

MARY JANE RICE  
CHARLOTTE STUART

CORRINE SMITH  
MARIAN WILLIS



LAWRENCE BARNES  
DAVID LUSH

JOSEPH BURKLE  
JAMES MYERS

PAUL S. CLAPP  
PATRICK PETERSON

GEORGE GALLAHER  
WESLEY TEICH

PERRY HENDRICKS  
REX WAGNER

## Cardinal Key, leader of men's honoraries, tapped nine students, first non-faculty alumnus

Due to the graduation of all student Cardinal Key men, Cardinal Key faculty members selected tappees and conducted the tapping ceremonies March 16, 1945, at an all-college mixer. Wes Teich was designated as president of Cardinal Key by being the last junior tapped.

In a special initiation ceremony, Paul S. Clapp became the first alumnus not on the staff ever selected for membership in Cardinal Key. When Clapp was a senior at Iowa State in 1913, he was president of Cardinal Guild, student governing body, and the YMCA.

To be tapped for Cardinal Key is the crowning achievement for those men who have made outstanding contributions in the line of service to Iowa State College.



Wes Teich receives hearty slap from cardinal-robed Ken Marvin to be designated president of Cardinal Key.





**Alpha Chi Sigma** TOP ROW: A. Ayres, Christian, Kool, J. Ayres, Banks, Dube. SECOND ROW: Benkeser, Havlik, Pavlik, Svec, Beel. FRONT ROW: Martin, Szczepaniak, Nobis, Fisher, Brown, Marshall.

## Synthetic moonlight and stars spangled the Country Club for Alpha Chi Sigma formal

Officers of Alpha Chi Sigma, professional chemical fraternity, were Ray Fisher, president; George Martin, vice-president; Fred Marshall, secretary; H. D. Brown, treasurer; and Dr. E. I. Fulmer, faculty advisor. Newly elected members of this honorary in-

cluded Lawrence Fullhart, Gordon Gainer, Roy Heising, Warren Knof, Ferdinand Kruse, Felix Mikus, Verner Neilson, Darwin Reese, Sherwood Samuels, William Sumerwell, Harold Watts, Dr. R. M. Hixon, and Dr. R. E. Hixon.



H. D. Brown, Sid Avers, Harry Svec, Jim Wright and Charles Banks, Alpha Chi Sigma members, go in for "lines." Four chemistry men of Alpha Chi have one of those serious business meetings.



## Chi Delta Phi

TOP ROW: Marquis, Seitz, Rice, McKibben, Maddey, Dudgeon, Lucas, FRONT ROW: Markley, Gilchrist, Hicks, Miss Hogrefe, White, Willis, Jacobsen.

# Professional interest was encouraged by Chi Delta Phi, national writing fraternity

Junior and senior women at Iowa State who have done outstanding work in creative writing, either for Writers' Round Table, *Sketch*, creative writing magazine, or for the advanced English classes, and who have met the standards set by the college for honorary societies, are eligible for an invitation to submit an original manuscript to Chi Delta Phi and thus be considered for membership.

Members write sketches, short stories, poetry and, on rare occasions, sections of a novel. After being chosen to join, Chi Delta Phi women keep on writing and learning to improve their writings by the criticisms of the other members. Contributions are sent

to the *National* magazine and *Literatuer*. Every spring entries are made in the National Creative Writing Contest.

Along the line of criticism, the women don't stop with their own writings but size up the works of others, giving book reviews as well as criticisms of short stories and poetry at regular meetings.

Sometimes the bi-monthly meetings are turned into social hours with informal chats in front of an open fire. Guest speakers are invited to talk on subjects pertaining to creative writing. In this way professional interest in writing is fostered, so that members of Chi Delta Phi will continue to write.





## Sigma Alpha Iota

TOP ROW: Werner, Child, Day, Girton, Newcomer. FRONT ROW: Mrs. Hawthorne, Hansen, Dudgeon, Miss Ilsley, Gauke.



## Delta Phi Delta

TOP ROW: Tinsley, Newcom, Lindstrom, Sauvain, Hummel, Renaud. FRONT ROW: Jacobson, Schneider, Rice, West, Procopio, Carlson.



# Ushering at Artists Series kept SAIs busy; Art majors imported modern design exhibits



Miss Gladys Swarthout, appearing at Iowa State last winter, accepts a gift of roses from members of SAI.

Eileen Dudgeon presided over Sigma Alpha Iota, national musical honorary. SAIs celebrated Founders Day on December 1 with a musical which was held at the home of Mrs. A. E. Stoddard, patroness of the honorary.

Delta Phi Delta was guided in its professional art projects by President Mary Jane Rice.



## Eta Kappa Nu

TOP ROW: Ragan, Nugent, Van-Booven, Chapman, Fox, P. Teich, Mullenger, Clappitt. SECOND ROW: Martin, Loar, Wilts, Baxter, Palmer, Thompson. FRONT ROW: Willis, Brodahl, Bonebright, Waxweiler, Andersen, W. Teich, Dutton.



President Jim Waxweiler and Wayne Bonebright work on some practical applications in the communications laboratory. Honored for scholarship by Eta Kappa Nu membership, Art Dutton, Ray Brodahl and Wes Teich figure out those EE computations.

Pledges carried vacuum tubes plus detailed data for demanding actives during probation



# Phi Kappa Phi, scholastic honorary, boasts the upper crust of Iowa State grade points



## GRADUATES

Birkness, Harald A.  
Bragonier, W. H.  
Brown, Melvin H.  
Clark, Helen E.  
Getty, Robert  
Jensen, John H.  
Kowitz, Agnes

Lacot, Maria  
Miller, Cora F.  
Moore, Tillman M.  
Murley, Margaret R.  
Payawal, Soledad

Raps, Gregory  
Ratcliff, Marthellen  
Richards, Marian  
Swain, Verna  
Swanson, Edgar P.  
Waite, Vera F.  
Wievel, Bernard E.

## UNDERGRADUATES

Adams, June W.  
Arm, Dorothy E.  
Arzberger, William A.  
Bauer, Norma  
Black, Jean J.  
Blythe, Frederick C.  
Chapin, Wayne F.  
Chapman, Leslie R.  
Clampitt, Lawrence L.  
Cook, Mary M.  
Crosby, Janet L.  
Dale, Homer E.  
Dougherty, Charles B.  
Dudgeon, Eileen E.  
Ellison, Joan M.  
Frahm, Jane B.  
Fredricksen, Charlene  
Giese, John R.  
Gladlien, David G.  
Gugeler, Doris L.  
Harpley, Betty J.  
Havlik, Charles M.  
Hixson, William A.  
Howell, Lawrence J.

Kingrey, Burnell W.  
Knutson, Kent S.  
Koster, Eleanor J.  
Lagerstrom, John E.  
Larsen, Dorothy A.  
Lumpkin, Helen C.  
Lundvall, Richard L.  
Mabee, Dorothea M.  
Maddex, Patricia A.  
Malmquist, Winston  
Mann, Virginia R.  
Margolin, Alvin R.  
Martin, Anna L.  
Martin, John E.  
Mauritson, Phyllis J.  
McKibben, Victoria J.  
Meyer, Ilene  
Miles, Barbara  
Miller, William R.  
Murray, Robert W.  
O'Leary, Mary P.  
Olson, Amel H.  
Ortgies, Gertrud

Paisley, James L.  
Palmer, John R.  
Pappademos, John  
Price, Joyce N.  
Ragan, Ralph R.  
Ralston, Margaret C.  
Randall, John H.  
Richman, Robert A.  
Rogell, Paul S.  
Schneider, Anita H.  
Schoonover, Thomas H.  
Schwab, Richard L.  
Seidel, Harris F.  
Seidell, Ellen L.  
Smith, Corrine M.  
Smith, Leslie C.  
Snavelly, Hazel R.  
Stevens, John M.  
Thompson, Gerald L.  
Waxweiler, James H.  
White, Mavis M.  
Wickland, A. Edwin  
Wilts, James R.  
Yardley, John F.



## Phi Lambda Upsilon

TOP ROW: Gray, Ahmann, Ayres, Kooi, Howell, Broadbent, Cason. SECOND ROW: Yoder, Montgomery, Noyce, Gainer, Hollowell, Massie, Kyle. THIRD ROW: Mikus, Brown, Clark, Wilkinson, Wilhelm, Gaessler, Svec. FRONT ROW: Firkins, Nottorf, Tevebaugh, Sleight, Reese.

# These chem lab lovers found time to entertain guest speakers at monthly luncheon meetings

### FACULTY AND RESEARCH STAFF MEMBERS

Ahmann, D. H.  
Ayes, J. A.  
Baldwin, Dr. R. R.  
Bergman, Dean H. D.  
Bird, Prof. E. W.  
Brown, Prof. F. E.  
Browning, Geo.  
Buchanan, Dean R. E.  
Clark, Prof. N. A.  
Coover, Prof. W. F.  
Diehl, Prof. H. C.  
Feibig, Joseph  
Firkins, Prof. B. J.

Fulmer, Prof. E. I.  
Gaessler, Prof. W. G.  
Goss, Prof. E. F.  
Gray, Dr. C. F.  
Gilman, Prof. Henry  
Hanlin, Louis  
Hixon, Prof. R. M.  
Iliif, James E.  
Johnson, Dr. Oliver  
Kant, Arthur  
King, Prof. W. B.  
Long, Prof. H. F.

Mortensen, Prof. M.  
Nelson, Prof. F. E.  
Newton, Dr. A. S.  
Nielsen, Verner H.  
Nottorf, Robert  
Noyce, Dr. W. K.  
Orr, Robert  
Rudnick, Prof. A. W.  
Rundle, Prof. R. E.  
Ruth, Prof. B. F.  
Schulz, Prof. J. A.  
Sealock, Prof. R. R.

Sleight, N. R.  
Spedding, Prof. F. H.  
Stevenson, Prof. W. H.  
Sweeney, Prof. O. R.  
Tevebaugh, A. D.  
Thomas, B. H.  
Voigt, Dr. A. F.  
Webber, Prof. H. A.  
Werkman, Prof. C. H.  
Wilhelm, Prof. H. A.  
Wilkinson, Prof. J. A.  
Wolter, F. J.  
Yoder, Prof. L.

### STUDENT MEMBERS

Beef, J. A.  
Broadbent, H. S.  
Cason, L. F.  
Dougherty, C. R.

Gainer, Gordon  
Hollowell, E. G.  
Jensen, John H.  
Kooi, Earl R.

Kyle, Robert  
Massie, S. P.  
Mikus, Felix  
Montgomery, A. H.

Reese, H. D.  
Svec, H. J.  
Szcepaniak, Frank



Introducing Engineers' Lady Beverly Dunlap is Professor J. P. McKean.

Jimmy Dale's band plays at the Engineers' Ball in front of the cartooned engineer.



## Guards of St. Pat were honored with knight-hood during intermission of Engineer's Ball

### KNIGHTS OF ST. PATRICK

Arzberger, William A.  
 Blythe, Fred C.  
 Clampitt, Lawrence L.  
 Classick, Harold J.  
 Croley, Leo B.  
 Downey, John M.  
 Dutton, Arthur M.  
 Fisher, Garland F.  
 Foy, Howard T.  
 Foy, Robert  
 Gallaher, George L.  
 Goodson, Maxine C.

Guggedahl, John A.  
 Haegg, Henry F.  
 Hunter, Franklin J.  
 James, Eloise E.  
 Kokjer, Carter H.  
 Lindholm, Edward J.  
 Lush, David A.  
 Mullenger, Keith E.  
 Murray, Robert W.  
 Myers, James L.  
 Noble, Joseph F.  
 Paulsen, Verne

Pavlik, Charles J.  
 Peterson, George  
 Polski, James R.  
 Potter, James W.  
 Potter, John F.  
 Ragan, Ralph R.  
 Rawson, Albert C.  
 Reynolds, Richard  
 Richter, Howard J.  
 Ryken, John M.  
 Schrimpf, Edward E.  
 Seidel, Harris F.

Sieglwart, Gerald A.  
 Teich, Paul J.  
 Teich, Wesley W.  
 Thompson, Gerald L.  
 Thomsen, F. Theodore  
 Toenjes, David A.  
 Trommler, Kenneth H.  
 Van Hoomissen, John E.  
 Wagner, Rexford A.  
 Warner, Meredith F.  
 Watkins, Dean J.  
 Waxweiler, James H.



Eleanor Tinsley is quite surprised about the "printed matter"; Corrine Smith thinks it's funny; Mary Jane Rice eagerly looks into the situation; and Jean Ringoen thinks the deal over. Phi U members Eleanor Koster, Peg Cunningham and Ruth Kettleon mix conversation with their tea as Janet Stewart, president, acts as hostess.

Service men received cookies baked, boxed and sold by these professional HEc gals



### Phi Upsilon Omicron

TOP ROW: Curley, Hudek, Frahm, deJong, Dirks, Rice, Ringoen. FRONT ROW: McKibben, Smith, Little, Stewart, Watt, Miles, Dudgeon.





## Pi Mu Epsilon

TOP ROW: Holl, Robinson, Sweet, McKelvey, Gouwens, Bortle, Brandner.  
FRONT ROW: Waxweiler, Herr, Beach, Miller, Grosser, L. Smith, H. Smith, Robertson.

These mathematical average raisers honored their new initiates with an autumn tea

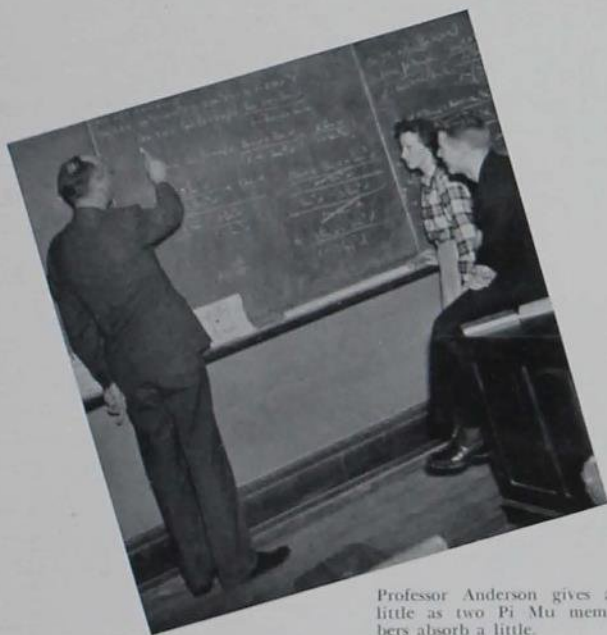

Professor Anderson gives a little as two Pi Mu members absorb a little.



Dave Toenjes, Jean Grosser and Al Miller begin to cut the capers.

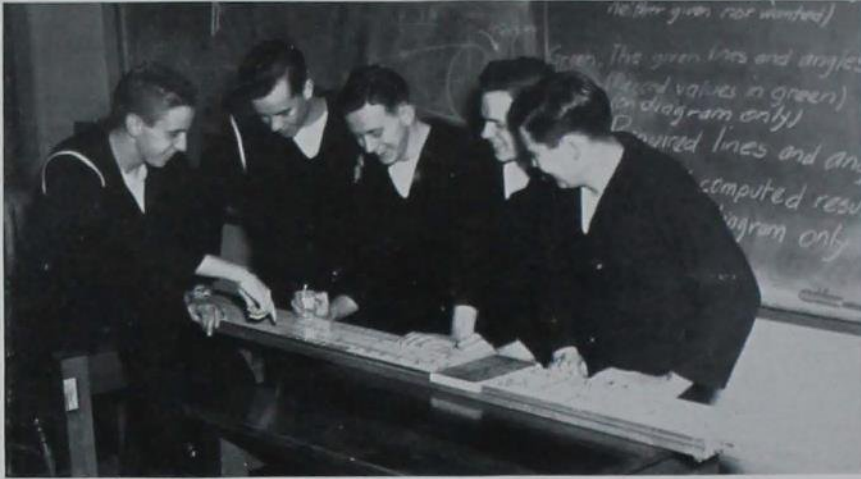

Big problems are explained for the benefit of five Pi Tau Sigma members.

"Variety is spice and besides that it's fun," the MEs said when they pledged a woman

Pi Epsilon chapter of Pi Tau Sigma, mechanical engineering honorary, held their formal initiation dinner February 7, 1945, for fourteen initiates. Prof. David L. Arm of the mechanical engineering department introduced the speaker, Mr. Fred T. Whit-

ing, '13, vice-president of Westinghouse Electric and Manufacturing Co. Mr. Whiting was initiated as an honorary alumnus member. William A. Arzberger, president, served as toastmaster. Scholarship, aptitude and interest are the basis of membership.

## Pi Tau Sigma

TOP ROW: Russell, Mahany, Kurtz, Lush, Schrimpf, Olson, Murray. SECOND ROW: Galbraith, Potter, Garney, Blythe, Anderson, Fladlien. FRONT ROW: Rottman, Richman, Myers, Arzberger, Giese.







## Tau Beta Pi

TOP ROW: Myers, Crouch, Zack, Kurtz, Thomsen, Ragan, Kokjer, Blythe, Chapman; SECOND ROW: Potter, Dutton, Martin, Wilts, Yardley, Clappitt, Thompson, Baxter; FRONT ROW: Agg, Wagner, Waxweiler, Teich, Stewart, Gallaher, Lush, Palmer.

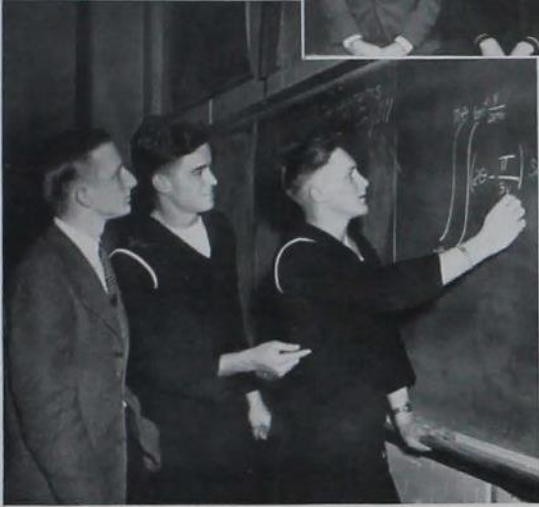

Wes Teich, Dave Lush and Student Body President George Gallaher agree the problem is a "doozer." Henry Crouch "pushes the rule" as Jim Waxweiler, Dave Lush and Wes Teich offer suggestions.

## Gold and white caps and gowns were abandoned during probation by first all-navy class

Navy uniforms of this V-12 pledge class of Tau Beta Pi outlawed the white and gold robes seen for the last thirty-eight years on campus during probation week. However, custom was not so easily upset when it came

to the all-night task of setting up the bent by using dimensions derived from solving the complicated problems. The pledges serenaded from Beardshear steps in traditional manner.



## Theta Sigma Phi

Ruth Midgorden, Frances Kereles and Lois Stewart help Grace Brown edit the *Gander*. Grace Brown ganders a while as Ruth Midgorden and Lois Stewart relax.



## The Green Gander soared high when Theta Sigs combined their journalism with humor

The *Green Gander* became solely a Theta Sigma Phi published magazine this year because of service calls in the ranks of the co-publishers, Sigma Delta Chi. Four major campus journalism positions, those of editor, managing editor and sports editor of the *Daily Student*, and editor of the *Green Gander* were held by members of the pro-

fessional journalism honorary. Grace Brown presided over these women journalists.

The annual Matrix Table sponsored by the fraternity was held in April. At that time the new pledges of the honorary were announced. Miss Katherine Goepfinger and Miss Mary Burnham, both of the Technical Journalism Department, are sponsors.



# As Nat Towles made music, the Harmony Ball started the year for the Phi Mu Alphas



Sponsors of the annual Harmony Ball, Phi Mu Alpha, music honorary for men, joined their sister group, SAI, in Christmas caroling. In addition to other activities, they found time to enjoy a series of Sunday evening supper meetings featuring various speakers.



Lee Smith, Kenny Lewis, Al Miller, Vernon Jaramillo, Ted Striggles and Meb Teigland enjoy a dinner in the Pine Room.



Sanroma stands fourth from the left with Phi Mu Alpha men, Meb Teigland, Kenny Lewis, Lee Smith, Vernon Jaramillo, Al Miller and Ted Striggles.



## Omicron Nu

TOP ROW: Frahm, Miles, Mann, Brown, Koster, Dudgeon, Harpley, Smith. SEC-OND ROW: Mabee, Maddox, Reeve, Schneider, Miss Madden. FRONT ROW: White, Dirks, Bauer, Lumpkin, Markley, Rice.

Paint, slipcovers in capable hands performed a miracle in the Home Ec activities room

MEMBERS INITIATED MARCH 13, 1945

Adams, June W.  
 Armstrong, Bettye M.  
 Berger, Lorraine R.  
 Breckenridge, Harriet B.  
 Bruns, Genevieve R.  
 Burton, Eloise C.  
 Christ, Vivian E.  
 Dale, Anna D.  
 Duensing, Mary E.  
 Fenske, Naomi F.

Giffei, Betha J.  
 Girton, Marilyn  
 Goetzke, Marjorie  
 Green, Maxine M.  
 Held, Hallie L.  
 Hown, Doris  
 James, Helen B.  
 Lindstrom, Corneli G.  
 Lotspeich, Loy J.  
 Lush, Mary E.  
 Mauritsen, Phyllis J.

McCarty, Mary G.  
 Ortgies, Gertrud  
 Perkins, Lennoe M.  
 Petrick, Eleanor  
 Posakony, Kathleen M.  
 Renaud, Doris J.  
 Stow, Patricia A.  
 Turner, Dorothy  
 Uhl, Edith C.  
 Whitmer, Helen L.



# ENTERTAINMENT



Disclaiming an all work and no play program, clubs, music groups and visiting celebrities gave us our chance for fun and folly.







These student musicians watch the final signature of Professor Edgar on those hard earned activity I's.

## No clockwatchers among these leaders whose activity interest won them their recognition

### AGRICULTURE

Irene Belkin  
Bruce Cook  
Loren Cramer  
Carl Galey  
David Grimm  
Norval Hart

### BAND

Kenneth Anderson  
Marion Anderson  
Marjorie Brindle  
Margaret Child  
Lawrence Eggers  
Peggy Gallagher  
Roberta Gaulke  
Eleanor Heinrich  
John Ingram

### BOMB

*First Awards:*  
Dorothy Drown  
Lloyd Fuhrmeister  
Eloise Heckert  
Victoria McKibben  
Margaret Mewhirter  
Dirks  
Annette Smedal  
Virginia Smith  
*Second Awards:*  
Verdene Boyken  
Eileen Dudgeon  
Bruce Henderson  
June Hudek

### DAILY STUDENT

*First Awards:*  
Janet Adams  
Grace Brown  
Annette DeLay  
Ruth Marie Gaessler  
Marian Looft  
Jo Ann Miller  
Margaret Ralston  
Janet Russell  
Corrine Smith  
Dorothy Walker  
*Second Awards:*  
Trymby Calhoun  
Lily Houseman  
Dick Roberts  
Catherine Tidemanson  
Dorothy Watt

### GREEN GANDER

Trymby Calhoun  
Lily Houseman  
Frances Madigan  
Mary Ellen Sullivan

### IOWA ENGINEER

*First Awards:*  
Marjorie Allen  
Larry Clappitt  
Verne Paulsen  
Lois Stewart

### IOWA HOMEMAKER

*First Awards:*  
Grace Brown  
Virginia Carter  
Joyce Curley  
Helen Horton  
Dorothy Skinner  
*Second Awards:*  
Phyllis Klusmann  
Betty Iverson Monroe  
Marabeth Paddock  
Hitchcock

### IOWA STATE PLAYERS

Eleanor Tinsley

### MEN'S GLEE CLUB

James Bailey

### ORCHESTRA

Emily Amund  
Robert Corning  
Charlotte Day  
Marilyn Girton  
Shirley Nelson  
Jacqueline Ramseyer  
Alice Ann Runquist  
Carol Wilson

### WOMEN'S ATHLETIC ASSOCIATION

Mary E. Frances  
Pat Gould  
Elise Kiesel  
Jerry Larsen  
Gayle Tammell

### WOMEN'S GLEE CLUB

Vivian Christ  
Charlotte Grundahl  
Geraldine Hesnard  
Phyllis Lee  
Betty White

### VETERINARY STUDENT

*First Awards:*  
William G. Benelli  
Floyd Hansmire  
*Second Awards:*  
Joseph Albrecht  
Melvin Horning  
Robert Norbor  
A. Mack Scott



TOP ROW: McArthur, Wehde, Pierce, Skyrms, Laros, Hopkins, Lindsay, Lewis, Woodward, Fisch, Edwall. SECOND ROW: Robson, Fladung, Pim, Pederson, Matson, Christian, West, Spearing, Stevens, Van Fleet, Pickett, Straub, Williams, McQuown, Guse, Peters. THIRD ROW: Sizer, Treasure, Frederick, Porth, Marrs, Millett, Hansen, Dalton, Sabath, Innes, Paltzer, Whitnah, Koster, Lamp, O'Connor, Wilhelm. FOURTH ROW: Clampitt, Hoyt, Neiman, Wright, Hendrick, Hight, Grow, Odell, Thompson, Graham, Tinkham, Robertson, Nylin, Falkenhainer, Pitstick, Tuggle, Cook, Wilbur, Gallagher, Christensen, Martin. FRONT ROW: Edgar, Reinhardt, Hawk, McMillan, Child, Schnirring, Bunge, Peterson, Turrell, Arlen, Westlic, Bell, Jessen, Walker, Strohmeier, Codlin, Norville, Hall, Biester, Meyer, Tollefson, Mallory.

## Marching Band

TOP ROW: Mueller, Wilhelm, Reinhardt, Stone, Arlen, Codlin, Stro'meier, Walker, Peterson. SECOND ROW: Warren, Hendrick, Zastrow, Nylin, Lamp, Van Fleet, Tinkham, Wilbur, Fisch, Kopke, McArthur, Knutson, Edwall, Matson, Miller, Robson, Siebens, Mayo, McQuown, Guse. THIRD ROW: Cook, Hoyt, Gaulke, Tuggle, Falkenhainer, Porth, Frederick, Sabath, Anderson, Treasure, Millett, Russell, Koster, Woodward, Lewis, Lankelma, Straub, Palmer, Pickett, Spearing. FOURTH ROW: Robertson, Haney, Gallagher, Wright, Holmes, Laros, Bridenbaugh, Tharp, Schipull, Norville, Hagie, Hesselschwerdt, Keister, Jensen, Bunge. FRONT ROW: Rabourn, Neiman, Tollefson, deForest, Goeldner, Christian, Meyer, McMillan, Overholt, Biester, Child.

## Concert Band

Navy men and civilians marched side by side  
the concert band and orchestra kept their





## Women's Glee Club

TOP ROW: Westcot, Clause, MacLean, Burham, White, Brechtel, Mills, Proudfoot, Blackburn, McNay, Dickson. SECOND ROW: Olsen, Wolf, Wilson, Pratt, McCarty, Dodds, Guthrie, Trainum, Richards, Barnes. THIRD ROW: Stewart, Nuss, Stough, Hoopengardner, Wright, Vohs, Nordaker, Brewer, Westervelt, Pickford. FOURTH ROW: Barnard, Rice, Sander, Thomas, McCuen, Smoak, George, Kanak, Guernsey, Florea, Whitney. FRONT ROW: Gaulke, Paden, Salmon, Werner, Shields, Rogers, Hansen, La Fontaine, Frandsen, Hagie, Myers, White.

## Symphony Orchestra

TOP ROW: Mueller, Strohmeier, Peterson, Godlin, Norville, Reinhardt, Smith, Pelling, Gibson, Miller, Stone. SECOND ROW: Miller, Wester, Nelson, Hendrick, Kershner, Lynch, Holmes, Laros, Bridenbaugh, Tharp, Robson, Knutson, Smith, Fisch, Barker, Gould, Farmer, Day. THIRD ROW: Townley, Benson, McKelvey, Edgar, Lorenz, Ortgies, Rabourn, Nieman, Wright, deForest, Goeldner, Purinton, Figard, J. Bunge, Porth, Jensen, M. Bunge, Jaramillo, Beck, Miller, Huling. FOURTH ROW: McKibben, Hixon, Olseth, L. Runquist, McClelland, Biester, Newcomer, Child, Gambach, Steinhauer, Schlensig, A. Runquist, Girton, Murphy. FRONT ROW: Niemack, Carson, Thompson, Stevens, Anderson, Ittley, Jackson, Boulding, Searight.

in musical review at football games, and both schedules full with afternoon programs and tours



Carolyn Markley gives Wallace Teagarden, Jacqueline Everett and Mr. Micken a demonstration on how to provide competition. Debaters Margaret Koprek, Walter Berg and Jacqueline Everett listen to Marian Crandall as she reads the rules.

## Debaters rated high among ten colleges and universities in tournament held at Nebraska



### Iowa State Debaters

TOP ROW: Jessen, Grimm, Everett, Teagarden, Calhoun, O'Brian, Fuller. SECOND ROW: Schipull, Cruzen, Koprek, Crandall, Thorpe, Whisler. FRONT ROW: March, Markley, Micken, Goodell, Boley.





## Iowa State Players

TOP ROW: Riglin, Millard, Anders, Fisch, Boyt, Matson. SECOND ROW: Breeden, Bunge, Ferguson, Ross, McCabe, Leigan, Lindsay. THIRD ROW: Phelan, Stoufer, Harbour, Wiernsberger, Herron, Hertz, Jacobsen. FRONT ROW: Weatherwax, Hummel, Dirks, Schreck, Tinsley, Buffington, Berta.

## Studies in contrast were the productions of "Ladies in Retirement" and "Claudia"

One-act plays at their bi-monthly meetings kept the Iowa State Players in form for their two major productions of the year, "Ladies in Retirement" and "Clau-

dia." This year's officers were president, Margaret Dirks; vice-president, Lila Mae Hummel; secretary-treasurer, Eleanor Tinsley; and historian, Norma Dale.



Prue Buffington prepares for the murder scene in "Ladies in Retirement" as victim Lila Mae Hummel remains unaware of her plight. Stage sisters Janet Millard and Doris Wiernsberger get a worried look from Prue.

## Entertainment and education were on the list guished personalities visited the campus



Mrs. Florence Kerr, of the Northwest Airlines, was the principal speaker at the annual Women's Day convocation sponsored by Mortar Board.

Appearing on the campus five days, Mary Ellen Chase, noted American authoress, lectured on writing techniques and appreciation. First in the Artist Concert Series was Gladys Swarthout, metropolitan mezzo-soprano. The Ellen H. Richards Day program featured Dr. Martha Kramer of Kansas State College. W. Earl Hull, managing editor of the Mason City Gazette, related experiences of an editorial mission in the European war theater. February 18 the Budapest String Quartet presented a concert. Prof. Leonid Hurwiiz, native of Poland and with the University of Chicago, appeared at a special Coffee Forum. Included in Vespers Services were Dr. John W. Thomas, Crozer Theological Seminary, Philadelphia, Pa.; Dr. O. W. Warmingham, Boston University; Dr. Victor Hugo Seward, India; and Rabbi Karl Richter, German refugee.

The Budapest String Quartet, Boris Kroyt, Edgar Ortenberg, Josef Roisman and Mischa Schneider, poses before the next number. President Friley, Beardsley Ruml and Dr. Murray find seclusion in Faculty Lounge before the opening lecture of winter quarter.





## of Iowa State student activities when distin- this year in a series of stimulating programs

Jesus Maria Sanroma, Puerto Rican concert pianist, appeared January 21. Rev. Charles Lyon Seasholes, pastor of the First Baptist Church, Dayton, Ohio, spoke during Religious Emphasis Week. "The Production Urgency Caravan," all-soldier musical, helped to boost civilian morale. Women's Day speaker was Mrs. Florence Kerr of the Northwest Airlines. French novelist and liaison officer in the French Army, Andre Maurois, lectured March 7. Mrs. Mary Lowell Schwinn, of the "Chicago Business Home Economist" addressed students on vocation. Appearing in the Winter Quarter Lecture Series were Dr. Heaton, University of Minnesota; Beardsly Ruml, "pay-as-you-go" income tax originator; Dr. Hans Simon, 1919 delegate to Versailles and former governor of Silesia; and William A. Lydgate, editor of the American Institute of Public Opinion.



Gladys Swarthout, Metropolitan mezzo-soprano, opened the 1944-45 Artist Concert Series sponsored by the Music Council.

Dr. Elwood, Dr. Guiot and Sanroma, concert pianist, have an after dinner chat in the Pine Room. Mr. Snedecor and Dr. Matterson talk things over with William A. Lydgate, editor of the American Institute of Public Opinion, before his lecture.





## Campus 4-H

TOP ROW: McKean, Breenen, Bergmeyer, Smith, White, Clause, Henry, Carlson. SECOND ROW: Fricks, Hendrickson, Visser, Ortgies, Borglof, Bridges, Olson, Westcot. THIRD ROW: Day, McQuown, E. Bryant, Rowe, J. Bryant, Habben, Patterson, Held. FRONT ROW: Toludorf, Kettleson, Held, Mrs. Sage, McLaughlin, George.



## Health Council

TOP ROW: Gaines, Semann, Page, Carroll, Bealy, Pedersen, Crombie, Borglof, Stodgell, McGilvray. SECOND ROW: Quiner, DeMars, Peterson, Smith, Anderson, McCord, Herron, Lindsay, Carlson, Ward. FRONT ROW: Hoppe, Butler, Wilson, Karlson, Smith, Miss Goulding, Kettleson, Porter, Stribe, Lund, McDonald.

Home front duty occupied Health Council, and 4-H women carried on club traditions



Ruth Quiner, Mrs. Jahr, Phyllis De Mars, B. J. Allgaier and Ruth Kettleson keep the bandages rolling for the Red Cross.

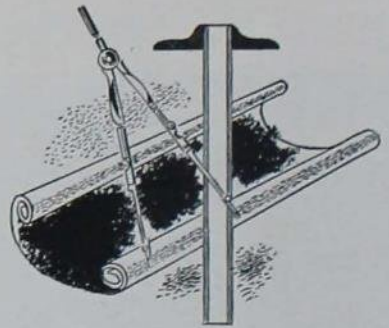



# Top-notch riders are these equestriennes, while the Vistonians stick to the land

Bit and Spur members spend much of their time on horseback—a worthwhile interest. Fall quarter saw organized breakfast rides for the members of the riding club. During the winter speakers presented the aspects of riding techniques.

Planning for the Ames airport was the main activity of Vistonians, landscape architecture club, in the spring. They also designed a plan for Southwestern Louisiana Institute. A Christmas party was given by the club for the department.



Coming in on the last round-up are Lynn Knox, Elizabeth Randolph, Bette Vefine and Mary Jean Uecke.



## Vistonian Club

TOP ROW: Jones, Hanson, Elwood, Fitzsimmons, Rothacker, Arziemena, FRONT ROW: Anderson, Coomb, Belkin, Herrold, Uecke, Endo.



## Bit and Spur

TOP ROW: Merrick, Anders, Barth, Crosby, Hayward, Arizona, Thompson, Aten, Steinbauer, Flanagan, SECOND ROW: J. Baker, Missel, Narmington, Jewell, O'Brien, Carroll, Massey, Bliese, Meier, Bruene, THIRD ROW: M. Baker, Lankus, Randall, Johnson, Bickel, Shaw, Jacobsen, C. Thomas, M. Thomas, Valine, Dierks, FRONT ROW: Davis, Fidler, Randolph, Gray, Mrs. Knox, Uecke, Zostel, Harbour, Kopp, Williams.



## American Society of Mechanical Engineers

TOP ROW: Nye, Adams, Mahany, Kurtz, Lush, Kleingchmidt, Butler, Colwell, Schrimpf, Lyon, Vittitoe, DePuy.  
 SECOND ROW: Bleikamp, Russell, Richman, Anderson, Braeutigam, Murray, Pfitzenmaier, Carter, Larson, Lundsgaard.  
 THIRD ROW: Turkington, Kessler, Potter, Garvey, Blythe, Galbraith, Bowden, Shehan, Arzberger, Myers.  
 FRONT ROW: Kuechenmeister, Luth, Haegg, Hunter, Grace, Rottman, Geise, Fladlien, Olson, Schultz.

# Navy and civilian students joined forces in ASME social and educational activities

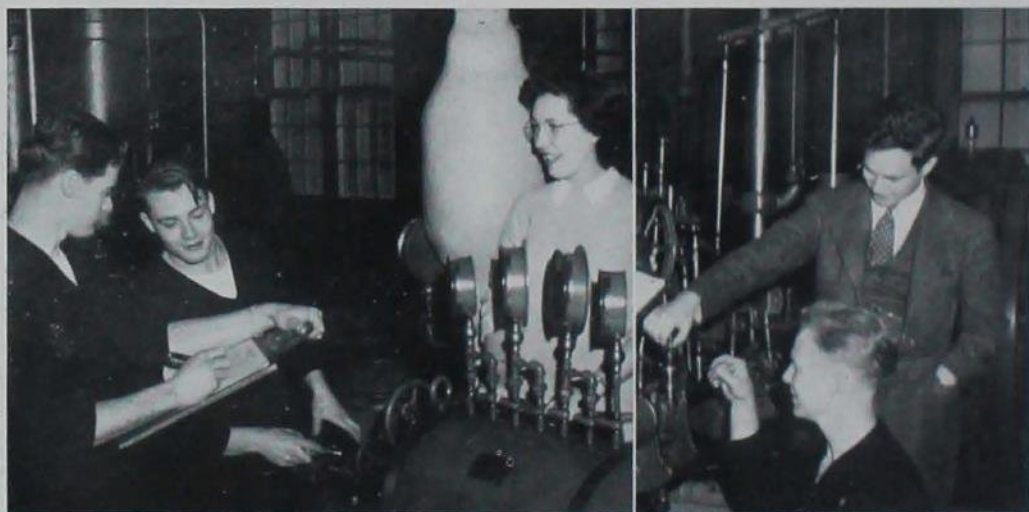

Al Rawson checks the figures of Rex Wagner as Eloise Heckert watches them keep tab on an air compressor. Mr. Dougherty shows Chuck Wollmershauser just what makes a machine tick.



# Intricate formulas and apparatus hold no bewilderment for these chemists of tomorrow

Lectures on field trips, industries employing chemical engineers and requirements of the chemical engineering graduate were given by professors at the meetings of the

American Institute of Chemical Engineers. Guest speakers talked on practical application of this profession. Charles Pavlik presided over meetings of the club this year.



Chem E's Bill Eckert, Maxine Goodson, Luis Infante, Roy Heising, Arnold Jackson and Vern Carlson climb to lofty heights to see how an alcohol still works. Examining a control panel are Vern Carlson and Maxine Goodson while Bill Eckert, Luis Infante, Roy Heising, Arnold Jackson and Professor O. R. Sweeney look on.



## A I Chem E

TOP ROW: Langrock, Fuller, Cambra, Hovlik, Tait, Ryan. SECOND ROW: Luginbuhl, Holmes, O'Brien, Teters, Infante, Eckert. THIRD ROW: Williams, Patterson, Webb, Jackson, Heising, Jaramillo. FRONT ROW: Striggles, Goodson, Jensen, Sweeney, Pavlik, Webber, Daliso.



Ted Hayes and Bob Mayer get ready for action as Wilton Abbot turns the dial. Mr. Willis, George Hill, Galen Jackson and Jim Waxweiler prepare for their lab experiment.

Activity in their chosen field bands these electrical engineers together in mutual interest



### American Institute of Electrical Engineers

TOP ROW: Reints, Miller, Pellegrino, Nugent, Bauer, Andersen, Pimper, Prange, White, Hepworth, Fox.  
 SECOND ROW: Rowland, Jones, Protnick, Mills, Best, Mörz, Archibald, Jackson, Senef, Hanger.  
 THIRD ROW: Bonebright, Brodahl, Sweet, Chasman, G. Geers, VanBooven, R. Geers, Prater, Toenjes, Teich, Hiple.  
 FOURTH ROW: Margolin, Telker, Senef, Palmer, Young, Painter, Hill, Sorauf, Sorensen.  
 FRONT ROW: Willis, Waxweiler, Potter, Ryder, Ragan, Wilts, Coover, Thompson.





## Science Women's Club

TOP ROW: Baxter, Wise, Overholt, Noack, Lauer, Becker, Sterens, Herrold, Stone, Stewart, Schlessig, Johnson, Blume. SECOND ROW: Fuhrmeister, Dyas, Larson, Sonneborn, Fuhrman, Hendrick, Gallaher, Reynolds, Wilson, Lannan, Perkins, H. Jacobs, L. Jacobs, Sullivan. THIRD ROW: Bennett, Thompson, Hendrickson, Chamberlain, Ginocchio, Coombe, McCaw, LaFontaine, Mueller, Lyon, Nowers, Fatland, Beneke, Willis. FRONT ROW: Lamen, Engelby, Barrett, Smith, O'Brien, Miss Herr, Rice, Waterman, Barber, Justice, Ward, Stewart, Wiederrecht.

## Attracting more women yearly, the Science Division sponsors a rapidly growing club



Jane Weinhardt, Mary Smith, Carol Yetter, Katherine Wise and Jane Rice call the meeting to order in West Lounge.

To honor the senior college woman in the Science Division having the highest cumulative average, Science Women's Club presented for the second year an award at the Spring Honors Day Convocation. The year was officially opened for the club in September by a picnic at Lynn Fuhrer Lodge which replaced the freshman tea given in previous years. An explanation by a Japanese student of wartime relocation, a review of George Washington Carver's autobiography, a first-hand account of life in Mexico and a photography demonstration were included in the year's programs. Miss Gertrude Herr of the mathematics department is faculty advisor of the club.



## Four Fold Founders

TOP ROW: Hart, Copeland, Ingels, Walker, McKittrick, McCarty, Goettrke, Bedell. FRONT ROW: Rothacker, Cover, Slov, Kerr, Hedge, Myers, Barnes.



## ASCE

TOP ROW: N. Hansen, Shofe, Kingsbury, Dunn, Comann, Youngren, Hungria, Naert, Poutel, Forslund, King, Adams, W. Hansen, Bragden, Braithwaite. SECOND ROW: Murray, Greenstein, McKercher, Pickett, Robinson, Johnson, Orange, Nielson, Michel, Paulsen, Landwehr, Burright, Heineman, Carsten. THIRD ROW: Oldsen, Lally, Zitzmann, B. Hansen, Richter, Zarley, Koch, Morgan, Kinworthy, Jones, Lindholm. FRONT ROW: Barnes, Herrmann, Zack, Stewart, Kerkes, Caughey, Dods, Moyer, Fuller, Larsen, Bovee, Myers.

Four-fold living keynotes one organization while ASCE devotes itself to its profession

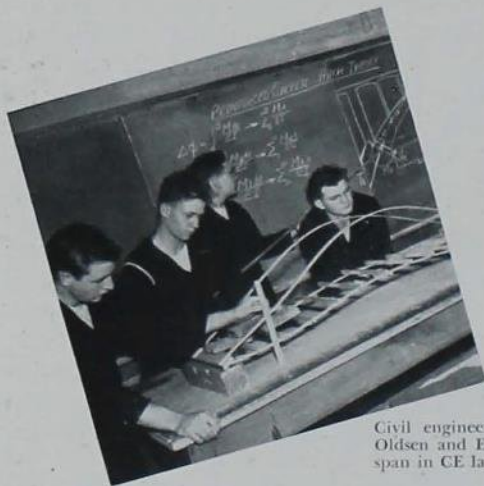

Civil engineers Meredith Warner, Phil Stemple, Chuck Oldsen and Ed Lindholm take measurements of a bridge span in CE lab.

Despite wartime conditions, the student chapter of the American Society of Civil Engineers holds regular meetings to discuss problems in that engineering branch. Highlight of the Sunday breakfast meetings of the Four-Fold Founders was the March visit of Dr. O. W. Warmingham, of the American Youth Foundation. Requirement for membership in the organization is attendance at Camp Miniwanca, Shelby, Michigan.



# A just-right combination of work and fun for these organizations based on the good earth

Wandering from the truly professional activities for a brief time, foresters staged a campfire party and winter game banquet during fall and winter quarters. Another outing during spring quarter capped the year's activities.

Members of the Horticulture Club were hosts to the Iowa Horticultural Society in November. Features of club meetings during the year have been slides of special interest to future horticulturists.



Foresters Don Sage and Bob Jackson look and listen as Professor Hortman points out some tree facts.

## Forestry Club

TOP ROW: Dowd, Hicks, Crowther, Lundell, Canty, Parker, Jury, Huling. FRONT ROW: Scott, Sterett, Uhlig, Burkle, Briden, Bergmann, Hill.



## Horticulture Club

TOP ROW: Volz, Harrington, Pfunder, Lantz, Nichols, Grove, Pickett, Richay. FRONT ROW: Peterson, Lutt, McCain, Beneke, Miller, Gertsch, Henderson, Hollar.





Dale Mowbray, Harold Bain, Dewey Marek, Art Magnusson and George Riley scan the case reports. Meh Teigland listens to the patient's heart beat as Cliff Syverson, Pat Peterson and Paul Starch mentally diagnose the case.

## Returned to civilian life, the vet students again claim a large share in campus activity

Looking toward post-war expansion, the Veterinary Division is planning a new veterinary hygiene building, a new laboratory building for the Veterinary Research Institute and increased facilities for clinics

and laboratory diagnosis.

A revised curriculum for undergraduates is now in effect, and plans for refresher courses and enlarged graduate work in all major departments have been drafted.

### Student Chapter Jr. AVMA

TOP ROW: Spearing, Ludvigson, Magilton, Dahike, Lowther, Lovell, Stock, Ramsey, Onken, Morgan, Patterson, Thompson, Roanes, Bowie, Wykoff, Bunge. SECOND ROW: Masson, Herrick, Ormiston, Nelson, Cooney, Schlauderhoff, Schrafel, Bailey, Riordan, Jacobson, Rosas, Denis, Full, Clark. THIRD ROW: Spurrell, Hauser, Dvorak, Innes, Feuerbach, Moore, Benson, Teigland, Quick, Eckstein, Barnes, Clifford, Lewis, Dunham. FOURTH ROW: Einerson, Martila, Murphy, Setzpfandt, Goetsch, Kiofanda, Eldredge, Arnold, Lawson, Marek, Peterson, Hansmire, Chudomelka. FIFTH ROW: Peetz, Hedlund, Childress, Fisch, Brimmer, Lewis, Parrish, Alexander, Thieleke, Maddy, Mowbray, Hardin, Luedtke, Howe. FRONT ROW: Landskron, Verplank, Scott, Baird, Syverson, Price, Magnusson, Kerr, McCreedy, Haight, Wand, Starch, Gallentine, Hull.





Carlos Barba strums the banjo for Burton Endo, Letsuro Lanabe, Jose Hungria, Yutaka Kobayashi and Sam Motoiki. Eileen Justice serves punch at the International House for Akira Nishioka, Noboru Hashimoto and Minoree Kimura.



## Cosmopolitan Club

TOP ROW: Mendez, Bellagamba, Santamaria, Arosemena, Krassa, Deane, Bauer, Vallarino, Green, Infante, Patino. SECOND ROW: Ulloa, Nishioka, Hsueh, Aldous, Slater, McGoan, Luckhardt, Guzman, Sauerlender, Fonseca, Pedersen. THIRD ROW: Hashimoto, Kimura, Garcia, Berrios, Stein, Kobayashi, Quinones, Mrs. Heryford, Henning, Barba, Endo. FRONT ROW: Fuyume, Chavez, Jung, Estevez, Hungria, Hart, Naranjo, Edie, Justice, Salmeron.

# Cosmopolitan Club promotes international good will and friendship among college students

The purpose of Cosmopolitan Club is to unite men and women of all nationalities for their mutual benefit, socially and intellectually, and to stimulate international friendship. Programs were designed to fulfill the purpose by familiarizing members with the

customs and culture of other countries. Acquaintance with students from several countries promoted good will and supplemented the more formal programs featuring speakers, music, dances and games of the various nations represented.



## Institute of Aeronautical Sciences

TOP ROW: Hamilton, Thomsen, Kakjer, Black, Sharrsh, Andrews, Carron, Cordiner, Norris, Henkels, Moorman. SECOND ROW: Harkleroad, Buckley, Treasure, Evans, Buell, Hiber, Woolrich, Sprgull, Teichman, Hawkins. THIRD ROW: Wadleigh, Drake, Dunn, Ziton, Henzlik, Woodrow, Anderson, Chase, Kuntz. FOURTH ROW: Wade, Peterson, Rowland, Guggedahl, Ryan, Breuer, Benjamin, Taylor, Mellen, Barber. FRONT ROW: Millett, Schoonover, Wishnuff, Nelson, Ryken, Kelso, Johnson, Haight, Polski.

# Free airplane rides were prizes for softball tournament winners at the Aeros' picnic

Monthly meetings of the IAS included a film on the Lockheed "Lightning," a talk by Lt. Col. Johnson of the CAP and a discussion of aerial photography as a hobby by Dr. Carr of the Physics Department.

The annual scholastic award was presented to John Yardley for attaining the best scholastic record during his junior and senior years. Iowa State's branch of IAS was organized in 1940.



Eugene Wishnuf, John Guggedahl and James Polski inspect a model plane part. John Ryken, Edgar Harkleroad and Jim Rowland pose near their favorite propeller.



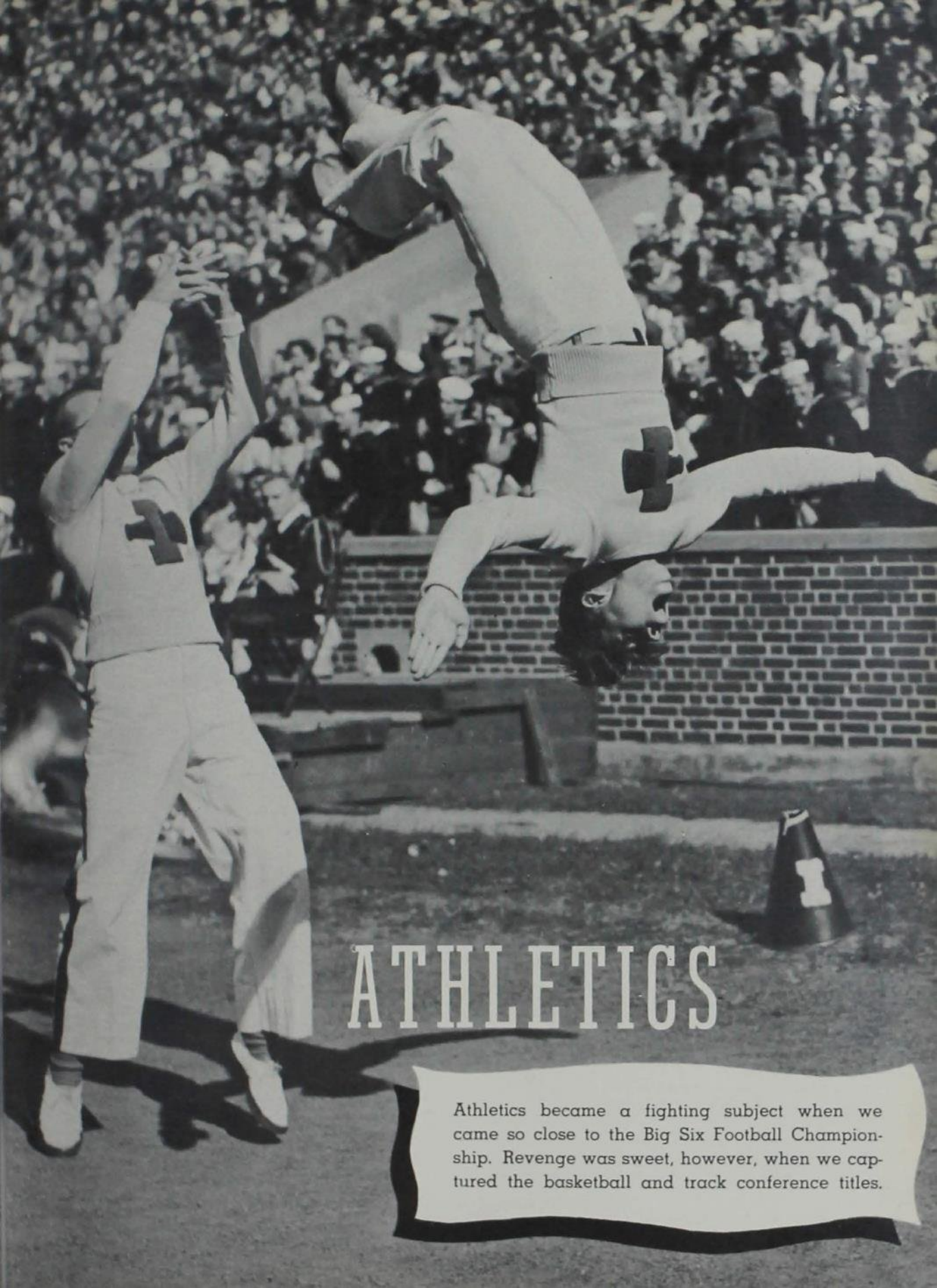

# ATHLETICS

Athletics became a fighting subject when we came so close to the Big Six Football Championship. Revenge was sweet, however, when we captured the basketball and track conference titles.

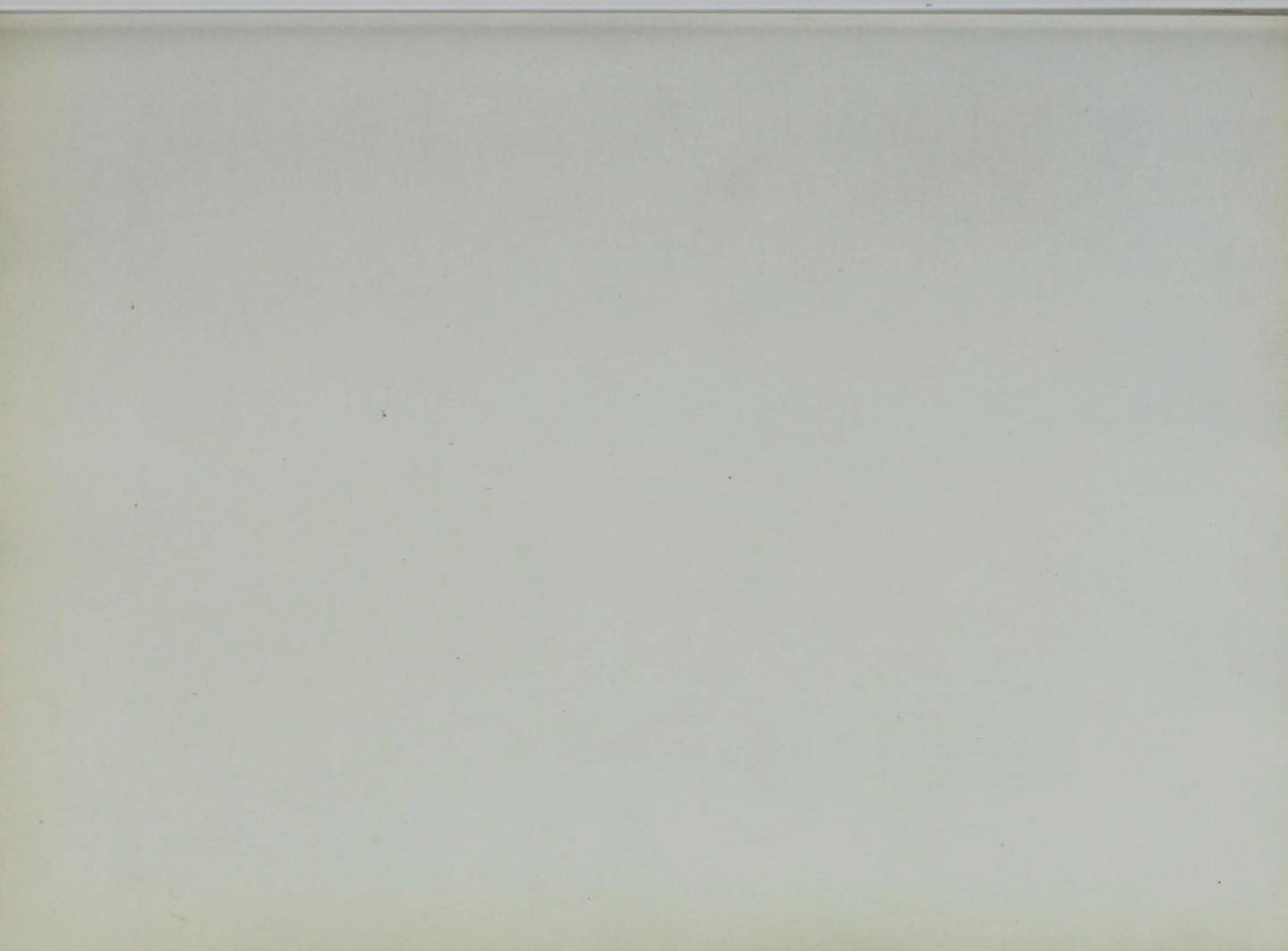



# TWISTERS

Ruth Dickson and Marilyn Leithardt climb the ladders to hang a horseshoe for luck.



Bright red jackets designate Twister members who yell their support to Cyclone teams



TOP ROW: Potts, Breeden, Ross, Ingle, Taylor, Floerschinger, Tuttle, Beard, Damhoff, Stewart, Williams. SECOND ROW: Randolph, Day, Bradshaw, Harris, Walton, Grask, Cash, McElhinney, Anderson, Nuss, Barglof. THIRD ROW: Coppock, Kading, Shortenhaus, Bruens, Giffel, Peterson, Longsdorf, West, Schinull, Butler, Samuelson, Herbert. FOURTH ROW: Conner, Bang, Bradley, Mercer, V. Smith, J. Smith, Dickson, Doggett, Rowe, M. Leithardt, J. Leithardt. FRONT ROW: Florea, Fidler, Uhl, Howell, Hansen, Beneke, Madison, Shellito, Clapp, Westcot, Miller.

Twisters



Three members of the Gamma Phi Beta pajama team, Ose Enlou, Ralph Wilkinson and Ray Michel, surround Jean Trainum and the relay trophy which Wally Beck has just presented.

Homecoming Pep Queen Olive Kelsey rides front and center with her attendants, Juanita Nannings and Patricia O'Connell.

Pep Picnic returned this year to its prominent place in Homecoming festivities.

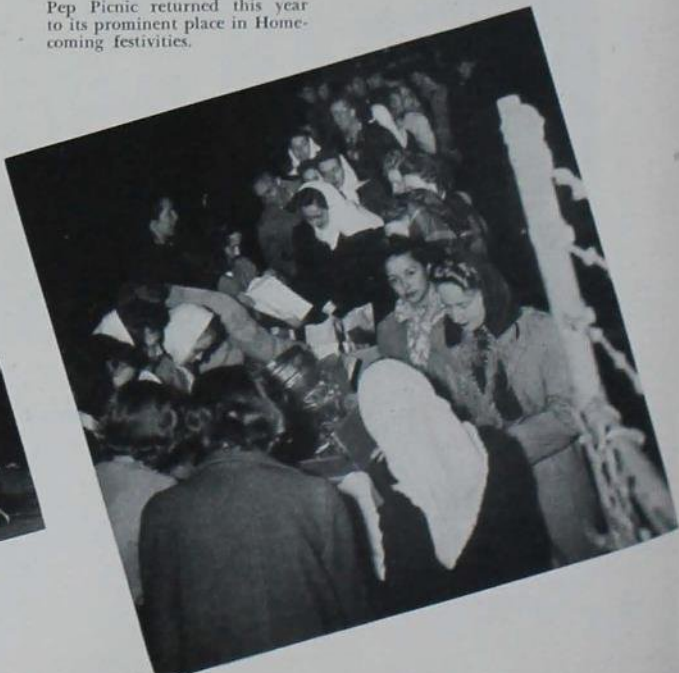
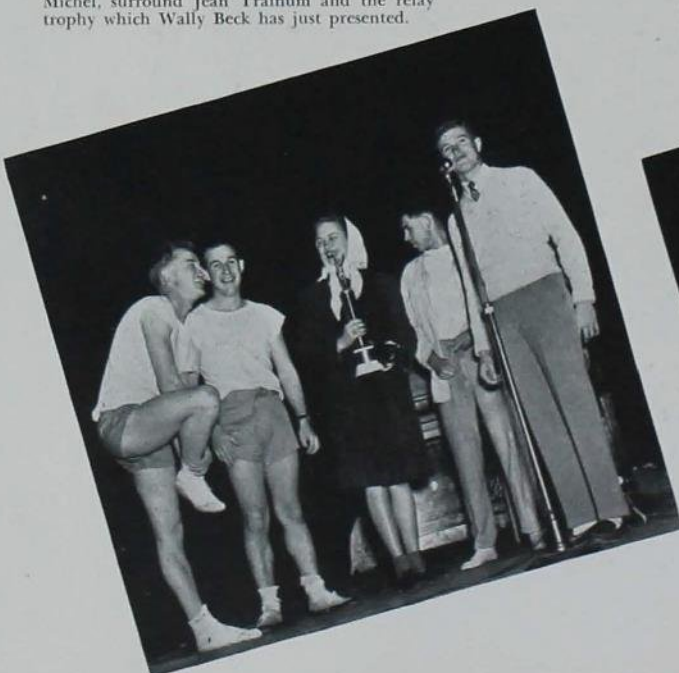



# HOMECOMING

Homecoming began Friday night, November 3, with an all-college Pep picnic held at Clyde Williams Field. At this time Olive Kelsey was presented as Pep Queen, while Nita Nanninga and Pat O'Connell were her attendants. Runners for Gamma Phi Beta won the pajama relay's trophy for the second successive year. After the rally at the Pep Bonfire, winners of the Homecoming decorations, Delta Delta Delta, Theta Xi, and Elm Hall were announced at the Pep Dance in Great Hall.

Saturday's Homecoming events included the Oklahoma-Iowa State football game, which Iowa State lost by one touchdown, 12-7. Lee Williams orchestra provided music for dancers at the Homecoming Dance Saturday night.



Ivan Taylor and Naomi Shortenhaus scatter leaves over the Sooner grave for the Homecoming Pep Dance.

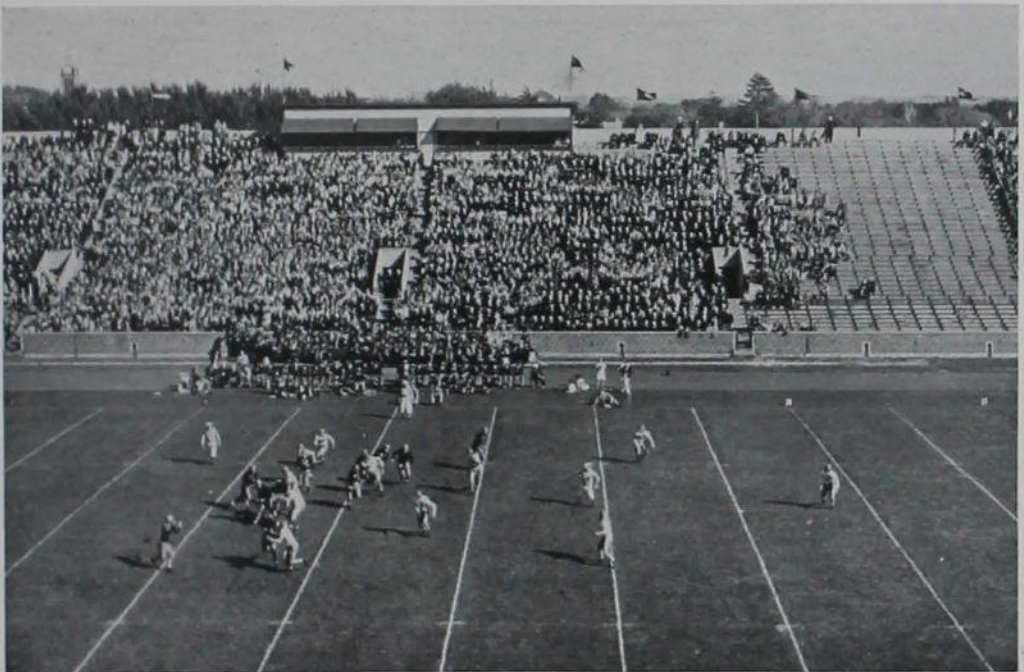

Iowa State Cyclones battle the Oklahoma Sooners in the Homecoming game.



# FOOTBALL

## Cyclones had top grid year since 1938

Under the guidance of Coach Mike Michalske, the 1944 Iowa State football team blasted its way to its most successful season since 1938. Only a referee's decision kept the team from its first undefeated year in history.

After rolling over Gustavus Adolphus, Doane and Kansas, Michalske's task force ran into trouble at Columbia as they tied Missouri. But Homecoming spelled doom when the Sooners spiked an undefeated record. The Cyclones scored what was thought to be the winning touchdown but the referees decreed that the ball-carrier was out of bounds two inches from the goal.



This trio of gridiron might presents the top ground-gainers of the 1944 eleven, Meredith Warner, Gene Phelps and Joe Noble.



Captain Meredith Warner (21) churns 16 yards on a reverse to score against Missouri. A moment later, Merry kicked the tying point.





## Football Squad

TOP ROW: Haugo, Foy, Reese, Wagner, Warner, Voelker, Riding, Keough. SECOND ROW: Armstrong, Gallaher, Knop, Bond, Kokjer, Heidel, Albrecht, Joslyn. FRONT ROW: Michalske, Kraus, Paetz, Phelps, Shillet, Preston, Trommler, Howard, Fathauer, Cole, Sutherland, Berry.

### SEASON'S RECORD

<i>Won 6</i>	<i>Lost 1</i>	<i>Tied 1</i>
Iowa State 49	Gustavus Adolphus 0	
Iowa State 59	Doane 0	
Iowa State 25	Kansas 0	
Iowa State 21	Missouri 21	
Iowa State 14	Kansas State 0	
Iowa State 7	Oklahoma 12	
Iowa State 19	Nebraska 6	
Iowa State 9	Drake 0	

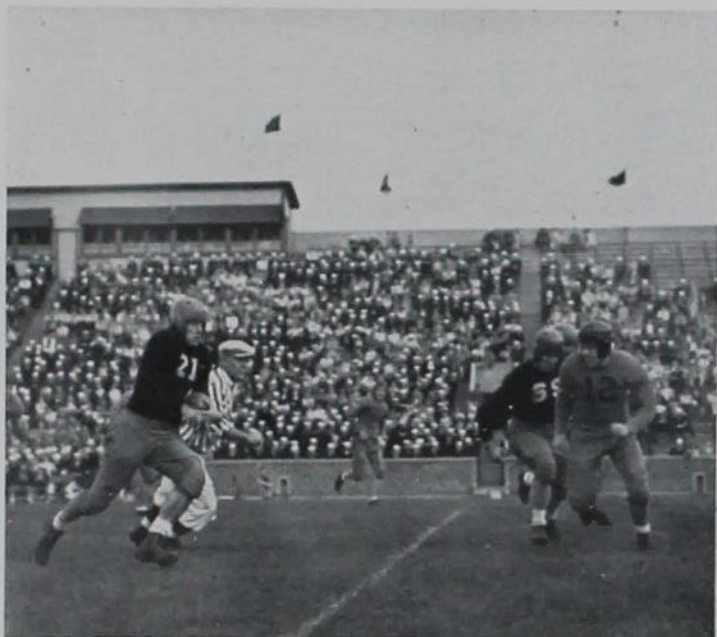

Again it's Merry Warner as he steps 61 yards for a touchdown against Gustavus Adolphus in the season's opener. Bill Armstrong (69) comes up to take care of Gustie Art Odden (12).



Here is the Cyclone grid mentor, August "Mike" Michalske.



Missouri's great halfback, Bill Dellastatious, runs into a stone wall as he is tackled by Warner. George Gallaber (31) and Cliff Dennis (23) are shown coming in for the assist.

Shown at the right is Iowa State's sparkling guard, Jack "Speedy" Fathauer.



Iowa State finished in second place in the Big Six Conference for the second straight year as the defeat at the hands of Oklahoma gave the Sooners their second straight crown.

Four Cyclones ranked in the ten top scorers in the conference as Gene Phelps led the home aggregation in second place with 54 points. Meredith Warner wound up third with 51 tallies while Joe Noble and Dick Howard tied for eighth and ninth positions with 30 points each.

Dick Howard, scat halfback, is shown on the receiving end of a touchdown pass from Joe Noble. That is Doane's Lee Jones trying to pull Howard down.





## Iowa State Placed seven on all-conference teams, Fathauer all-American

Iowa State's four horsemen in action showing from left to right: Dick Howard, Joe Noble, Meredith Warner and Harry Kraus.



These two big fellows are tackles, Dick Cole and Ken Trommler, mainstays in the forward wall.

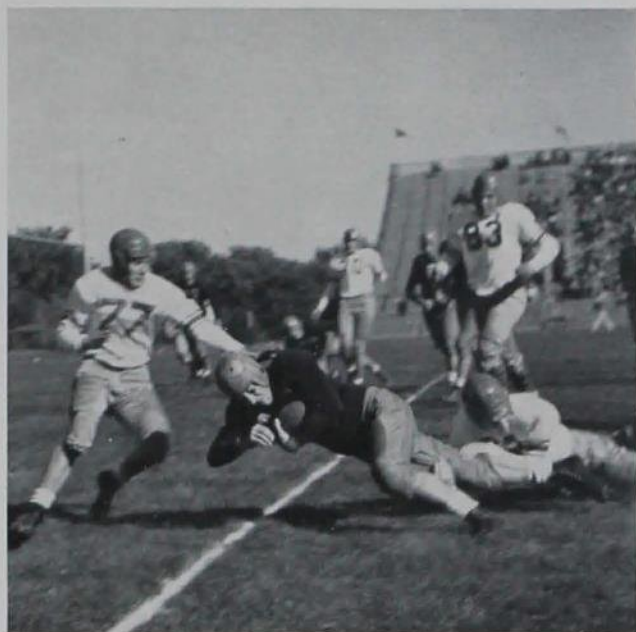

Joe Noble goes off tackle to counter against Kansas as Matt Zimmermann makes a belated tackle.

The Cardinal and Gold ranked even with Oklahoma at the season's end when all-conference choices were made. The Cyclones placed guards Chuck Wright and Jack Fathauer and fullback Merry Warner on the United Press first team. End Rex Wagner, tackle Ken Trommler and quarterback Gene Phelps placed on the second eleven.

Fathauer and Wright also made the Associated Press first string in addition to Wagner. Warner moved to the second team in

this poll which included Phelps and tackle Dick Cole. Backs Joe Noble, Ken Keough, Dick Howard and Harry Kraus as well as linemen Tex Shifflet, Jim Riding and Cliff Dennis came through for honorable mention in both polls.

Jack Fathauer attained national prominence as he made the second team on Bill Stern's *Look* and *Fortune* magazine all-American selections. Wright missed all-American attention as he was transferred by the navy after the Oklahoma contest.

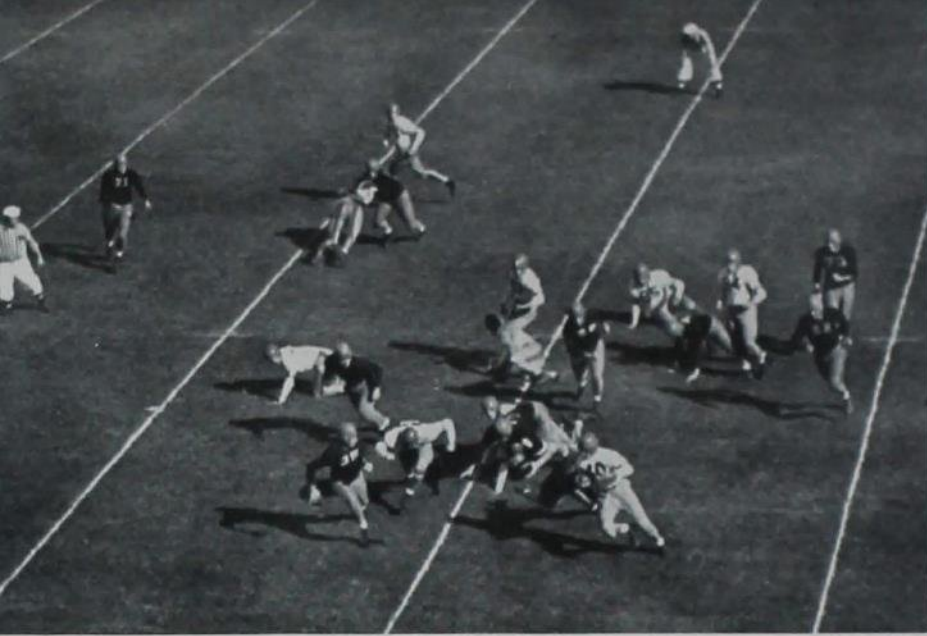

Halfback Dwight Sutherland of Kansas finds trouble looming in the form of Cyclone Joe Noble (35) as he goes around his own left end.

## Highlights and sidelights of the 1944 season as the Cyclones rolled to a terrific year

One of the season's highlights was in the scorching of Gustavus Adolphus when Captain Merry Warner blasted for three touchdowns in as many minutes. Against Doane, the Cyclones scored touchdowns in every possible manner as they snagged five on runs and one each on a punt return, blocked punt, pass and intercepted pass.

In the Missouri game, Iowa State went into the lead, lost it, went ahead again, had the Tiger's go into the lead and finally pulled up to tie in the closing minutes. Against Nebraska, quarterback Gene Phelps scored all three touchdowns while paving the way for the Cornhuskers' only points with a fumble.



That ferocious looking guy is tough Harry Kraus, fierce blocking back.



End Rex Wagner stretches his full 6 foot 3 inches to pull down a pass.



Scatback Dick Howard gives a little man's lesson in how to snag a pass.



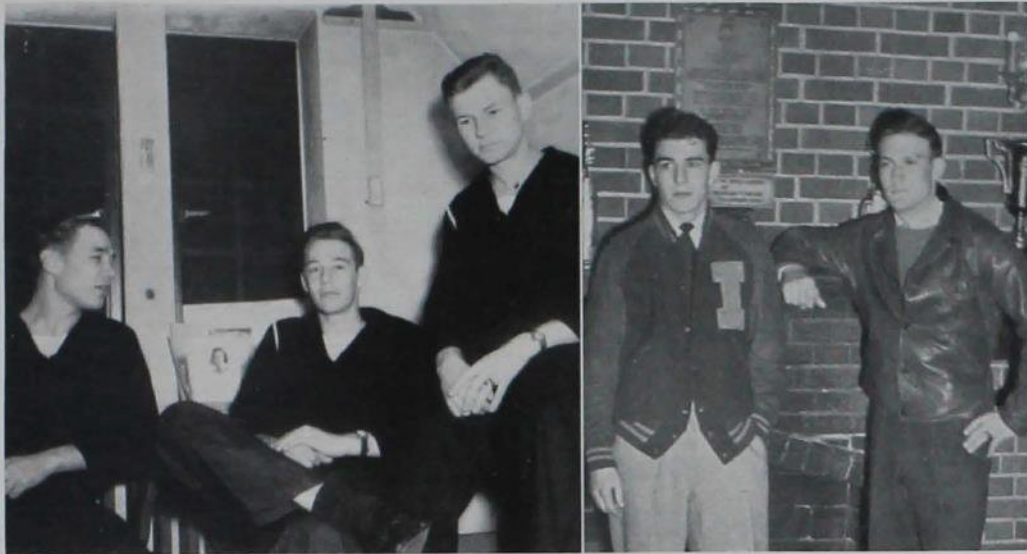

Carter Kokjer, Bill Block and William Belt, navy "I" winners, talk over athletics. Dick Howard and Walt Haugo seem to think the camera a serious machine.

## Varsity I winners numbered 71; awards given for outstanding participation in major athletics

### BASEBALL 1944

Ewoldt, Roy W.  
 Jaeger, William J.  
 Kleen, Merlyn D.  
 Larson, Darle C.  
 Mahany, Robert E.  
 Runyan, Jack K.  
 Scott, Richard  
 Shanda, Melvin J.  
 Sears, N. James  
 Thompsen, LeRoy M.

### BASKETBALL 1945

Block, William S.  
 Chamberlain, Theodore  
 Deal, Sam M.  
 Feuerbach, Orlyn G.  
 Mott, Robert E.  
 Myers, James L.

Petersen, Robert L.  
 Jensen, Donald D., Mgr.

### FOOTBALL 1944

Cole, Richard  
 Dennis, Clifford  
 Fathauer, Jack E.  
 Foy, Howard T.  
 Gallaher, George  
 Haugo, Walter  
 Heidel, Charles  
 Howard, Richard  
 Keough, Kenneth  
 Knop, Carl  
 Kokjer, Carter  
 Kraus, Harry  
 Noble, Joseph  
 Paetz, Carl  
 Phelps, Gene  
 Preston, C. D.

Reese, Ralph  
 Riding, James  
 Shifflet, Clarence  
 Voelker, Howard  
 Wagner, Rexford  
 Warner, Meredith  
 Wright, Charles  
 Joslyn, Richard, Mgr.

### TENNIS 1944

Dunn, Fay  
 Dunn, Harry  
 Hanighen, David  
 Johnson, Harold

### TRACK 1944

Alexander, John  
 Arlen, William  
 Belt, William  
 Bliss, Richard

Bradt, Robert  
 Chapman, Leslie  
 Davis, George  
 Deane, Michael  
 Hobson, Calvin  
 Hodne, T. Selmer  
 Larsen, Melvin B.  
 Matejka, Harold  
 Morgan, Paul  
 Myers, James  
 Prangle, Otto  
 Ragan, Ralph R.  
 Rawson, Albert C.  
 Rickard, James  
 Sauer, Robert W.  
 Schoolcraft, John L.  
 Schwenk, Henry C.  
 Wagner, Rexford  
 Warner, Meredith  
 Wehde, Ray  
 Wehde, Roy



## Basketball Squad

TOP ROW: Jensen, Babbitt, Omer, Watts, Feuerbach, Bailey, Mott, Kleen, Deal, Chadwick, Shaller, Kraus.  
FRONT ROW: Sutherland, Harlan, Chamberlain, Phelps, Myers, Block, Plum, Petersen, Menze.

# Iowa State roared to 1944-45 Big Six Basketball Championship in Rover Boy finish



Forward Jim Myers practices that famous one armed, score-building shot.

Coach Louis Menze spelled court magic for the Cyclones in the past season as he directed his fourth conference winners since the formation of the Big Six in 1929. A year ago the home five shared top honors with Oklahoma.

It was a team made up of three returning lettermen, Captain Bill Block, Jim Myers and Orlyn Feuerbach, and a bunch of eager, sparkling newcomers. They won 10 games while losing 6, but the losses were strictly in the up-set bracket.



# BASKETBALL



Jim Myers virtually takes off to get that ball into the basket to the amazement of Bill Block and an Oklahoma player.



It's a mad scramble for the ball as Orlin Feuerbach (25) rushes to aid Bob Mott (24).

## SEASON'S RECORD

Iowa State 42	Minnesota 41
Iowa State 39	Iowa Pre Flight 49
Iowa State 45	Drake 52
Iowa State 33	Iowa Pre Flight 34
Iowa State 60	Kansas State 31
Iowa State 50	Nebraska 38
Iowa State 48	Ottumwa Naval Base 50
Iowa State 32	Missouri 38
Iowa State 57	Drake 32
Iowa State 35	Kansas 50
Iowa State 58	Missouri 30
Iowa State 51	Oklahoma 43
Iowa State 47	Nebraska 45
Iowa State 44	Kansas State 39
Iowa State 31	Oklahoma 29
Iowa State 61	Kansas 39

The Cardinal and Gold rang the Victory Bell to end the season with six straight victories



It's a jump for the ball with Bob Peterson (11) pitted against the navy. An Ottumwa player challenges Jim Myers as he dribbles toward the goal.

## Guard Bill Block, forward Jim Myers chosen on United Press all-Big Six conference five

Jim Myers scores against Ottumwa Naval Base.



Three Cyclones earned post-season honors by placing on the United Press's all-conference quintet. In addition to Block and Myers on the first team, freshman Bob Mott gained a spot on the second squad.

Myers was the number one scoring ace of the conference as he dropped 131 points through the hoops in the ten Big Six tilts. Mott was number four man in the loop with 102 tallies.

Captain Bill Block earned his position by some of the best play on the part of a wearer of the Cardinal and Gold as he demonstrated terrific defensive play and floor-work.





Anxious spectators watch Sam Deal try for the basket.

## The basketball season represented another weird and unusual college sport scene

The cage season was one of the best but most different years in the annals of the Big Six. The championship wasn't decided until the final game of the season which coupled with bad breaks, wonderous upsets and fast play made the season one to remember.

Iowa State won the title while losing two games which showed in losses to Missouri and Kansas that the home team has the edge as all major upsets were scored on the victors' home floor.

A weak Nebraska team that won only two games rose to blast mighty Kansas, injuries lost the first Kansas game for the Cyclones, while a great Missouri fighting spirit proved the margin of victory in our other loss.



Bill Block (30) stands the Kansas team four to one.



## Track Squad

TOP ROW: Arlen, Rawson, Bradt, Roy Wehde, Prange, Ray Wehde, Wolfe, Myers, Willis, Bretnall. FRONT ROW: Swartz, Schwenk, Larson, Rickard, Belt, Alexander, Ragan, Davis, Chapman, Hobson, Morgan.

# Cyclone track squad captured Big Six title with highest points in outdoor, indoor meets



Bill Belt rides the pole over the bar.

Gathering the greatest number of points in both the indoor track meet held at Kansas City, Missouri, and the outdoor track meet held at Lincoln, Nebraska, Iowa State's track squad under Coach George Bretnall won first place in the Big Six.

Iowa State men placed in fourteen of the fifteen outdoor meet events and won first in the half mile and the mile relay. Placing in most events and winning four firsts gave Iowa State the indoor championship. Taking first in the shot put, Dick Bliss shot 49 feet 11 $\frac{3}{4}$  inches, defeating Bangert of Missouri. Bill Arlen won the mile and two mile racing events.

The Cyclone track team made a name for itself in the Drake Relays by winning in the four mile relay, scoring in the quarter mile relay event, the mile relay, the two mile relay, and placing in the 120 high hurdles.





## Baseball Squad

TOP ROW: Sears, Runyan, Mahany, Kleen, Shanda, Halverson, Ewoldt, Scott, LaFond, Miles. FRONT ROW: Jaeger, Borovick, Hennings, Thomsen, Larson, Gibbs, Bates, Coach Sutherland, Voelker.

# Baseball nine brought down unpredicted victory over the top-flight Iowa Seahawk squad

Starting with only one returning veteran from the previous year's season, Iowa State's baseball squad came through strongly with a split fifty-fifty season's record. The team pulled one of the major upsets of 1945 by defeating the Iowa Pre-Flight nine, rated among the best ever to appear in collegiate competition on Clyde Williams Field.

Merl Kleen, in his first year in college baseball, did a remarkable job, winning two and losing one, while Gene Mahany won two and lost two. Howard Bates was credited with only one loss. The 1-1 tie in the contest with Ottumwa Naval Base was a pitchers' battle from start to finish. The Cyclone hitting, weak at the beginning of the season, got into shape in time to boost the averages. Fielding, picking up after the first few games, was excellent.



Merl Kleen, Cyclone pitcher, won two and lost one game last spring.



## Tennis Squad

TOP ROW: Vogt, D. Johnson, Gatchel, Smirniolis, Murray, Kingsbury, Jaunders, Galbraith, Nordin. SECOND ROW: Shepard, Lord, F. Dunn, H. Johnson, Hanighen, H. Dunn, Kreska, Wisnoff. FRONT ROW: Pavlik, Eckans.



Undefeated in 1944, the varsity tennis team took the Big Six championship. The squad won a 6-3 victory over Minnesota, beat Kansas 4-2, and tied with the same team, 3-3, in their second game. Harry and Fay Dunn, David Hanighen and Harold Johnson entered the National Intercollegiate Tournament at Northwestern University but were out-matched fairly early in the contests.

The swimming squad won over Lawrence College in a telegraphic meet and lost the only other match of the season to Minnesota. Neither Lawrence Koppin, V-12, 50 and 100 yard sprinter, nor Carl Brandner, distance swimmer, was beaten in these competitions.

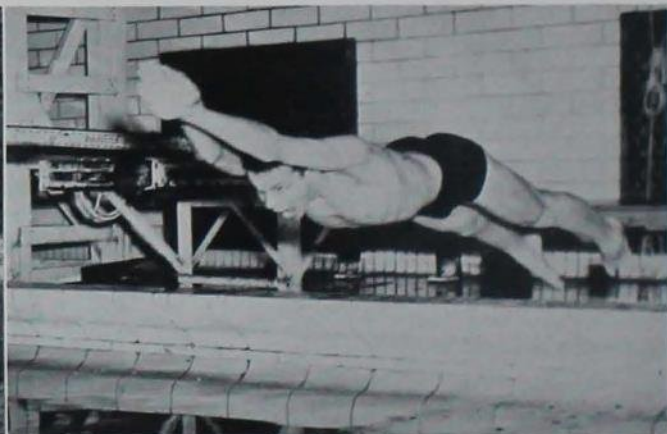
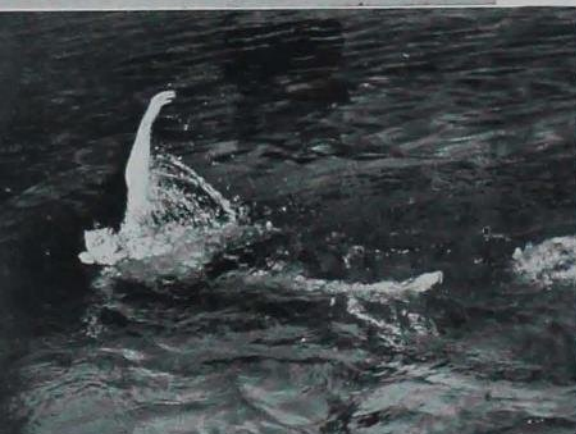

Harry Dunn returns the service so fast his tennis racket is scarcely visible. Backstroke artist at lower left is Mic Anderson. At lower right Carl Brandner, distance swimmer, performs a racing dive.

# Tennis squad was undefeated in intercollegiate duals with Kansas, Minnesota netmen



## Navy baseball team ended season with eleven-game winning streak for a .684 season

The navy baseball team, made up of men from the Navy Training School, Diesel and Electrical as well as V-12's, chalked up a record of 13 wins, 6 losses and 2 ties during the summer season under the coaching

of Athletic Specialist Russ Wile. A winning streak boosted the team's average to .684.

Top pitching honors went to Merl Kleen who tossed 8 wins, 2 losses and 2 ties. Gene Mahany won 4 while dropping 2 tilts.



Pictured above are athletics in which all navy men at Iowa State participated. Among those shown are calisthenics, basketball and volleyball. A navy favorite, the weekly hike, has been omitted.



The AGR player makes a jump for the ball in the basketball intramurals. Phi Delta Theta was champion in all-campus and fraternity competition.



Sigma Chis, winners of the class B tournament, start an offensive toward their goal in a basketball game.

## Campus groups entered intramural tournaments under Coach Harry Schmidt's direction



ATOs get in the line-up for one of the intramural football games. The Chem Grads took the all-campus touch football honors while Sigma Chis won the Greek championship.





Women's Intramural Board

TOP ROW: Auwater, Bennett, McCain, Puffer, Bass, Stahl, Kirby, Welp, Hoff.  
FRONT ROW: Johnson, Vohs, Koster, Smith, Larsen, Kiesel, Barrett, James.

## A traveling plaque for champions was initiated for each intramural sports activity this year

The freshmen of Welch Hall came through an undefeated season to be crowned Basketball Queens in the Women's Intramural Tournament. Winning both singles and doubles matches in table tennis, Barton Hall was represented by Armstrong and Wolf at doubles and Armstrong at singles.

Delta Zetas won the volleyball competition while Pi Beta Phi took first in the swimming meet and Oak Hall outbatted Lyon in the badminton finals. Jerry Larson presided over the Intramural Board which sponsored the contests. Intramural chairmen from each organized house are on the Board.



A rousing cheer is given at the end of a basketball game. Jean Rogers and Helen Kading enjoy a speedy game of table tennis during intramural competition.

## WAA sponsored Wa lege Carnival and a



Virginia Smith takes her trusty bow and arrow as her fellow Archery Club member, Scottie Merrick, clears the target during practice at one of the club's regular meetings. Pat Anderson headed the archers as president last year.



Led by their president, Jean Ringoen, Dance Club members danced for fun and for perfection to polish their Veishea show. On the left they are caught by the camera in one of the routines of modern dance.



Alice McLean, president of National Bowling Club and successor to Dorothy Drown, president of Iowa State's Bowling Club, finds her favorite ball. Eloise Heckert and Janet Adams prepare a spread for Camp Counselors. Marilyn Sander was presiding counselor for the year.



## hoo Night, All-Col- quarterly play day

Chatter or rules discussion interrupt the pastime of badminton. Racquets Club, guided by Ellen Rowe, president, concentrated on racquet games in women's athletics.



Naiads practiced long and hard before presenting their "Heap Big Splash" spring quarter. President Marie O'Brien was chief organizer of the show. On the right Shirley Snyder, Arlene Johnson, Joan Scott and Undine Southworth line up for a friendly race.

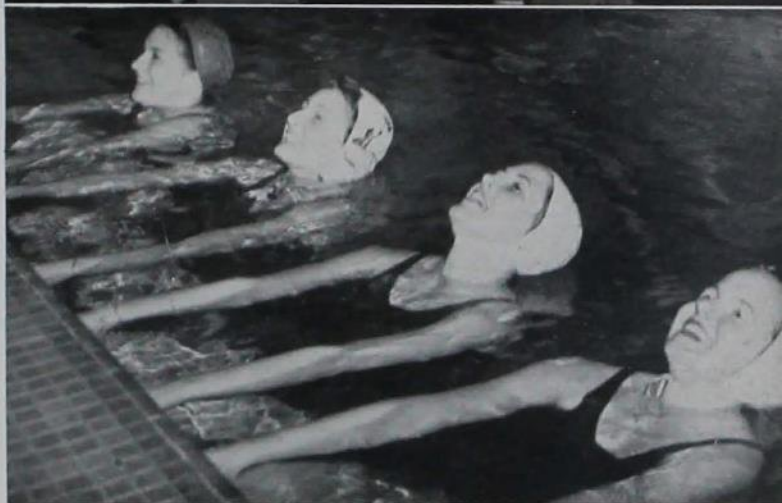

### WAA Board

TOP ROW: O'Brien, Ringoen, Jaeger, Anderson, Larsen, Heckert. ROW: FRONT ROW: Pooley, James, Dr. Guist, Beaty, Gross.



It's a pause for the camera by Jeane Gross, Dr. Guiot, and Miss Moomaw at an "I" fraternity tea. Pat Anderson is wrapping mums for the Homecoming sale.

## Officiating at intramurals and selling Homecoming mums are services of this fraternity



### Women's I Fraternity

TOP ROW: Gross, Tinsley. FRONT ROW: Hudek, Anderson.

With possession of an "I," a high point average and activity in other organizations for qualifications, membership in Women's "I" Fraternity is low in number. Selling mums at Homecoming, the five members were indirectly responsible for all of the nearly 1,000 sold. Officiating at intramural games and ushering at college convocations were other services of the group. Presenting yearly a Freshman "I" Award for the woman most outstanding in athletic participation, leadership and scholarship, they by-passed the award this year for lack of a qualified freshman. Three honorary faculty members include Dr. Germaine Guiot, Mrs. Ruth Kaslow, and Miss Virginia Moomaw. Wielding the gavel for the past year has been Jeane Gross, assisted by June Hudek as treasurer and Pat Anderson as secretary.





## WORSHIP

Religion played a more intimate part in our lives this year as we thoughtfully remembered those who would not return.

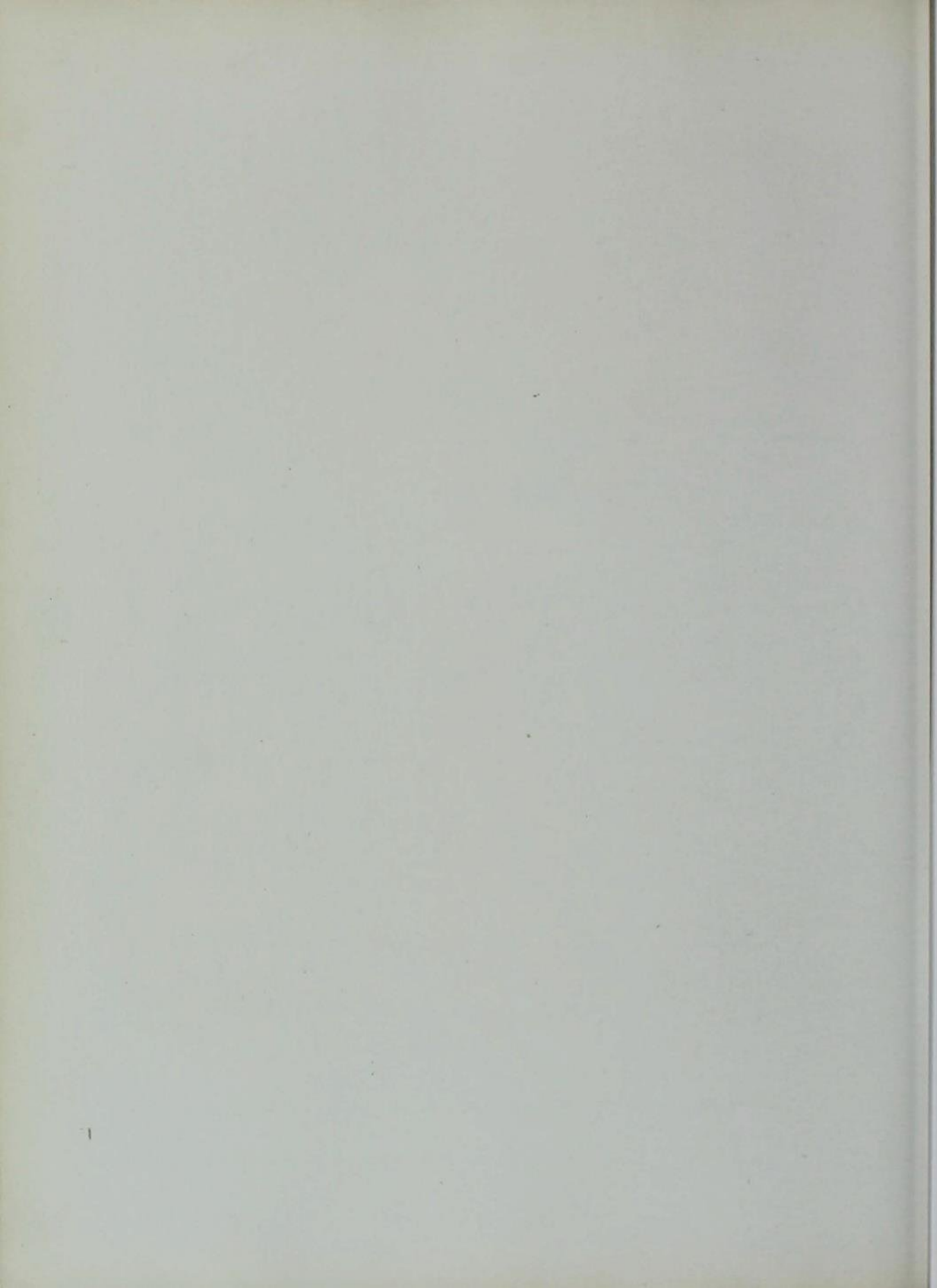





Committee members standing are George Peterson, Elizabeth Bossen, Bob Rasmussen and George Gallaher; sitting are Leslie Smith, Bob Jordan, Melena Adams, Cornelia deJong, Vern Carlson, and Mary Rothacker. David Grimm, Joyce Reeve, Dr. Finegan and Marian Hoppe discuss arrangements for Religious Emphasis Week.

## Iowa State's eighteenth Religious Emphasis Week was student planned and executed

Organized six weeks ahead, the Religious Emphasis Week Committee was representative of the whole campus. A delegate was invited from each organization, house and division. Although a student may serve each year for her division, she must be reappointed each year as complete reorganization takes place. Chairman Joyce Reeve, Vice-chairman Marian Hoppe and Secretary David Grimm were elected from this group.

Committee meetings were held every Sunday afternoon and Dr. Charles Lyon Seasholes of Dayton, Ohio, was chosen as speaker for the week. A worker with young people, Dr. Seasholes has been termed the

most human man in a Dayton pulpit. The week was characterized by an opening all-student forum, an all-women's convocation and an all-men's convocation.

A tradition at Iowa State, Religious Emphasis Week observed its eighteenth birthday this year. All other campus meetings and activities were cancelled to allow the students every opportunity to attend the lectures through January 8th to 13th.

Other committee heads elected from the main committee were as follows: Melena Adams, program; George Gallaher and Bob Rasmussen, men's convocation; Cory deJong, women's convocation.



## Collegiate Presbyterians

TOP ROW: Hutchcroft, Evans, Frew, Justice, Slater, Bell. SECOND ROW: Copeland, Marx, Duensing, Sledd, Bradley, Ingels. FRONT ROW: Hicks, Softley, Miss Manuel, Crump, Hadacek.

# Discussions on world order aided these Presbyterians to formulate their own views

With the theme of their Lenten discussions, "Looking at Jesus," Collegiate Presbyterians studied "Sacrificial Living," "Service" and "Prayer." Emphasizing social life,

these students gave a fall international party followed by a winter skating party with the Methodists. Pertinent topics for discussion made interesting meetings.



Leading a Student Fellowship discussion are Vic deKalb, Ilene Bechtel, Dorothy Crump, Kenneth Evans and Dorothy Marx. An informal sextet, Louise Hamilton, Kenneth Meyer, Darlene Softley, Elinor Batcher, Evon Meyer and Vic deKalb, enjoys some harmony with Howard deKalb turning pages for the accompanist.



Always waiting in line for something; this time it's for dinner at the Lutheran Student Center.



Lutheran Students Association

TOP ROW: Johnson, Nelson, Hildreth, Thompson, A. Olson, Midlang, FRONT ROW: Orange, Larsen, Peterson, Miss Servheen, Swanson, C. Olson.

## Lutheran students maintained a student and servicemen's center as a project this year

Maintaining a Student Center at 105 Welch, the Lutheran Student Association furnished a meeting place for civilians and servicemen alike. Equipped with ping-pong table, piano, games, books, magazines and facilities for cooking fudge and popcorn,

many groups and couples spent Saturday and Sunday evenings there the past year. A committee is now completing plans for the building of a student house after the close of the war. In 1917 this student church group was begun.



A game requiring skill and concentration is enjoyed by Joyce McCullough, Huntley Long and Doris Secor. The Great Swami Myron Jacobson broods over the crystal ball for benefit of Lois Oelschlaeger and Ed O'Brien.

Fellowship accompanied by learning is the purpose of the firesides held at Frisbie House



### Frisbie Fellowship

TOP ROW: Long, Nielsen, Greninger, Klein, Huling, Cook, Himebaugh, Schlessig, Arlen, Fisch, Goltry. SECOND ROW: Idso, Jacobson, Warden, Philp, Bergesen, Reinhardt, Lundahl, Laros, Strifert, Grosvenor. THIRD ROW: Clark, D. Secor, Orcutt, Bandow, Goetzke, Hobart, McCullough, Mitchell, Crawford, Christensen. FRONT ROW: E. Secor, Graf, Tuttle, Mrs. Graves, Newcomer, Allan, Hansen, Jenks, Meier.





### Sigma Eta Chi

TOP ROW: Hansen Meier, Secor, Tuttle, Jenks, Christensen.  
FRONT ROW: Greninger, Stewart, Mrs. Graves, Graf, Newcomer.

## Newly organized at Iowa State, Sigma Eta Chi banded together all Congregational women

Furthering the work of Frisbie Fellowship, Sigma Eta Chi united women with Christian ideals. In its first year on campus, Sigma Eta Chi initiated ten charter members in December. These were Virginia Hansen,

Mary Graf, Janet Stewart, Betty Nelson, Esther Secor, Bernice Greninger, Viola Newcomer, Darlene Christensen, Lucille Tuttle and Bernita Meier. The first pledge class numbered thirteen.



Janet Stewart, Harold Spencer, Meg Graf and Gene Innes wonder if Santa Claus brought the Christmas tree. With symbolic decorations in the background, Joyce McCullough, Myron Jacobsen, Luettia Hobart and Martin Jaffe enjoy a dance during Sigma Eta Chi's formal party.



## Gamma Delta

TOP ROW: Jensen, Fathauer, Herrmann, Heinzeroth, Bangert, Anders, Daib, Seemann, Cox, Grosse, Feuerbach. SECOND ROW: Kallsen, Brandt, Bernhagen, Bull, Heinrich, Leahy, Neubauer, Pahde, Rutz, D. Mueller, Hardy, Huedepohl. THIRD ROW: Carley, L. Eich, Koithan, Clausen, M. Mueller, Ortgies, DeMars, McIntosh, Olsen, Schulze, Stephenson. FRONT ROW: Martin, E. Eich, Hoffman, Bliese, Rev. Mueller, Mrs. Mueller, Schlaudraff, Kueth, D. Mueller, Rathke.

Holding a forum every Sunday at vesper-time, Gamma Deltas learn to express their ideas



The Reverend Mueller officiates at communion at the Memorial Lutheran Student Chapel.

Gamma Delta, international association of Lutheran students, stresses regular chapel attendance and study of the Bible. Student discussions contribute much to understanding the issues of the day and to encourage Christian fellowship. In the Service Center meals are served Sunday evenings and snacks throughout the week. In spring, summer, and autumn the rest gardens with the open fireplace are popular for weiner roasts and fireside sings. A playfield is fully paved for shuffleboard, badminton, volleyball and basketball. The long-range project for Theta chapter of Gamma Delta is the development of the Memorial Gardens for World War II heroes. Issuing the Valentine edition of the "Spectator," the national publication of Gamma Delta, the local chapter received the yearly commendation for the best publication.





UPPER LEFT: This gay group of Lutherans gather for a camera shot showing the ISC emblem. UPPER RIGHT: Memorial Lutheran Student Chapel, Lincoln Way at Lynn. LOWER LEFT: Marcella Rathke, Eugene Lazar, Lorraine Bliese, Frances Martin, Mrs. Mueller and Clarence Hammond show some organized team work along with their home influence as they dry the platters. LOWER RIGHT: Lutheran students gather robed to sing for services in the chapel.

## Bi-monthly banquets with speakers and talent give gala touch to Lutheran students' program



From left to right around the game table are Ann Makis, Frances Anders, Lorraine Bliese, Eugene Lazar and Dick Grosse. Writing that daily letter is Dorothy Mueller.



Jean Fackler, Lulu Embree and Bob Besancon keep busy mailing out servicemen's letters. Guest speaker, Miss Lucille Price, a missionary from Siberia, explains her collection of souvenirs to Dorothy Darnel, Jean Fackler, Bob Besancon and Lulu Embree.

## To unite Christians of all denominations is the aim of the Iowa State Christian Fellowship



### Iowa State Christian Fellowship

TOP ROW: Besancon, Schwabe, E. Secor, Embree, Imes, E. Koch, Patterson, K. Hemmings, Lindman. SECOND ROW: Jones, H. Hemmings, D. Secor, Sampson, Moore, Bentley, Bryant, Eacker. THIRD ROW: Innes, K. Koch, Tatum, Twedt, Jongdyk, Stall, Benson. FRONT ROW: Wandselja, Fackler, Hagen, Frederick, Sauerlander, Rust, Miller.



## Newman Club

TOP ROW: Menne, Palmer, Eganhouse, DeMarle, Carron, R. Beckerle, J. Beckerle, Mich, Batt, Chase, Mullaley, Schildberg, Albert, Banker. SECOND ROW: Drey, Blichman, Floerchinger, Jessen, Pedersen, Salmon, Mangiameli, Eckstein, McKenna, Sippel, Malliet, Burke, Lydon. THIRD ROW: Koltenbach, Kimbel, Fedel, Prendergast, Amel, Primus, LaFontaine, Lannan, Koprek, Phelan, Schimmel, Glackin, Murray, Garrett. FOURTH ROW: Hanna, Doyle, Sievers, Wedemeyer, Endersbee, Bremhorst, Luebers, Tremmel, McCoy, Kading, Fleming, Kulhanek, Hudek, Kelsh. FRONT ROW: Miller, Chavez, Steindler, Full, Sohn, Mohr, Father Kleiner, Flanagan, Buman, Dziatlik, Rudloff, Peterson, DeBartolo, Fladung.



Father Kleiner leads the Navy Choir of the Newman Club. On the right are the old and new officers of Newman Club. Standing from left to right are Emmett Full, Jack Beckerle, Ralph Beckerle, Bill Fletcher and Dennis Flanagan. In the front row are Peg Connolly, Helen Dziatlik, Aileen Mohr, Rosemary Buman and Dorothea Rainaldi.

## Discussion series and a retreat made up the body of Newman Club's spiritual program

Organized to promote unity among Catholic students, Newman Club met bi-monthly during fall quarter and held weekly Lenten discussions.

Rev. Herbert Walker, Jesuit, Saint Louis, Missouri, conducted the annual Catholic

Retreat when students attended special meditations and meetings at Easter-time.

Sponsoring an all-college dance in the fall and frequent spring-time picnics, Newmanites enjoyed the lighter side of their year's activities.



Henry Crouch wishes good luck to the new president, Donald Goetsch, as he gives him the gavel. The Gospel Team, Bill Schroeder, Leota Girdes, Ruth Gilson, Carol Rice, Larry Koppin, Betty Dreier and John Munson, meets to plan a service program.

## After two years of inactivity, Roger Williams Club Gospel Team functioned this year



### Roger Williams Club

TOP ROW: Hemmyx, Koppin, Gilson, Schroeder, Nottorf, Grover, Westervelt, Plummer, McNair, Whitnah, Cowley. SECOND ROW: Meyer, Munson, J. Lindberg, D. Lindberg, Diehl, Rowal, Fisher, Showman, Seidel, Hollowell. THIRD ROW: Hart, Bohken, Haight, Larson, Inman, Crossley, Westlic, Franks, Bell, Harpley, Elliott. FOURTH ROW: Baumann, Catts, Westlic, Niles, C. Rice, Hawthorn, Martin, Parsons, Wilkinson, Dreier. FRONT ROW: Wortman, Hartman, Smith, Goodwin, Crouch, Mrs. Gamble, J. Gamble, Goetsch, Mrs. Rice, W. Rice.





## Theta Epsilon

TOP ROW: Bohiken, Lindberg, Grover, Diehl, Westervelt, Rowat, Showman. SECOND ROW: Baumann, Haight, Inman, Rice, Hawthorn, Harpley. THIRD ROW: Catts, G. Westlic, Niles, Crossley, Mrs. Gamble, Rice. FRONT ROW: D. Westlic, Gilson, Goodwin, Wortman, Bell, Dreier, Franks.

# Theta Epsilon sent gifts to a Japanese-American relocation center as its service project

Theta Epsilon women adopted as their theme for fall and winter quarters "Creating Christian Homes." Working with Roger Williams Club in establishing a Service-

men's Bulletin Board, these women featured pictures of former Roger Williams Club men who are now members of the armed forces.



Betty Harpley, Treva Belle Haight, Helen Wortman, Jane Lindberg, Manuela Fonseca, Jean Showman, Jessie Nye and Marilyn Franks turn their eyes to the camera. Donna Westlic, Ruth Goodwin, Betty Dreier and Jessie Nye make a cheerful foursome while doing the party dishes.



Taking care of unfinished Council business are Greta Swanson, Fern Shawhan and John Innes. Bob Sohn and Aileen Mohr lead an informal discussion at a group meeting.

## Interchurch Council promoted tolerance and cooperation among the religious groups



### Interchurch Council

TOP ROW: Sohn, Schlauderaff, Graf, Kerr, Goetsch, Shawhan, Sauerlender. SECOND ROW: Sampson, Mohr, Marousek, Larsen, Bell, Cheney, Newcomer, Rutz. FRONT ROW: Moon, Innes, Swanson, Dr. Finegan, Crump, Jenks, Dennis.



## Wesley Foundation

TOP ROW: L. Lumpkin, M. Hoppe, Roberg, Shawhan, Kyle, Sizer, Ortmeyer. SECOND ROW: Joyce, Jones, H. Lumpkin, Mahany, K. Hoppe, Christian, Darner. FRONT ROW: Held, Massie, Hopkinson, Rev. Nichols, Edie, Hewitt, Ladwig.



## Kappa Phi

TOP ROW: Proeger, Norton, Shawhan, Utter, Roberg, Clampitt, Brechtel, Colburn, K. Christian, Werk, Mershon, Bridges. SECOND ROW: Arlen, Chindlund, Dudley, Roberts, Lange, McCaw, Purinton, Morling, Southard, Edie, Greene. THIRD ROW: Shortenhaus, Miller, Lancaster, Patrick, Smith, Rossiter, Bickel, Mellott, Gibson, Held, Klingsporn, Hatch. FOURTH ROW: Harder, Kelsey, Nelson, Funk, Straub, Allison, Held, D. Christian, Victor, Molsberry, Harman, Patterson. FRONT ROW: Lindsay, Weems, Smith, Carlson, Garton, Hopkinson, Mrs. Peterson, Mrs. Nichols, K. Hoppe, Weppler, Joyce, Mitterling, Shogren, Mattice.



To meet Methodist students' social and spiritual needs is the aim of these organizations



Pictured to the left are Bob Minor, Betty Silletto, Mary Lou Barrett, Rev. J. H. Krimmeyer, Ruth Arlen and Helen Weppler.

Wesley Foundation organizes a seven-day-a-week program and supervises church activities for Methodist students on campus. Included in their future plans is the erection of a student center adjoining the church which will meet the greater demand of an anticipated post-war enrollment.

A Methodist club for women, Kappa Phi adopted as its aim for this year "one harmonious world."



LIVING TOGETHER





With grade points and activities sometimes forgotten, we found much of our college gaiety in the way we lived together.

BOMB BEAUTIES .....166

    Campus Queens .....170

DORMITORIES .....171

SORORITIES .....189

    Junior Panhel .....191

MEN'S LIVING .....211

    Fraternities .....213

    Wards .....249





MISS JEANNE FLETCHER  
PI BETA PHI







MISS ROBERTA GAULKE . . . . DELTA ZETA

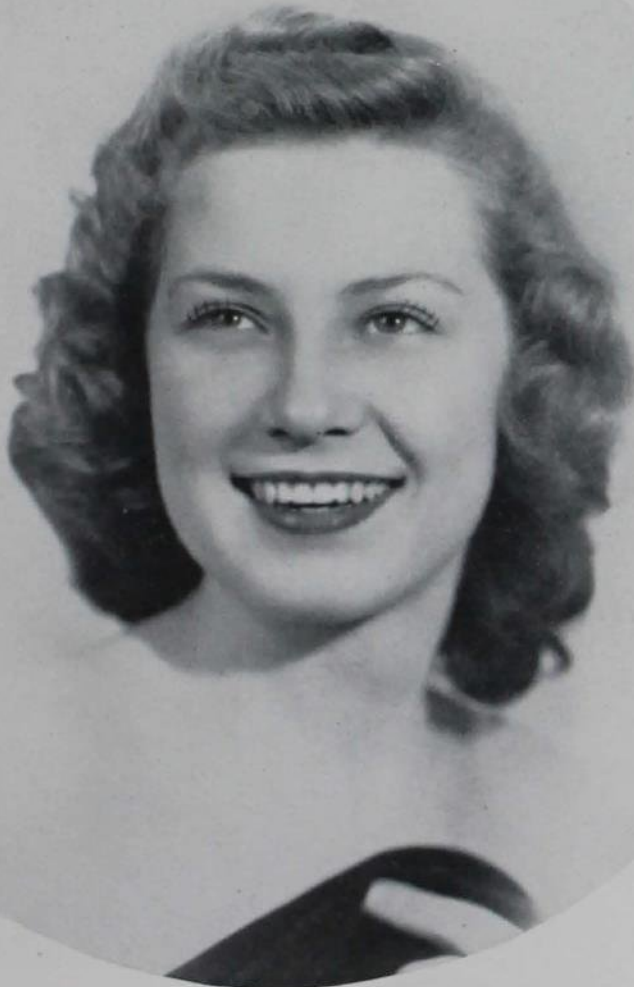



MISS MARY PHILLIPS  
ALPHA DELTA PI







MISS JANET YODER . . . . PI BETA PHI

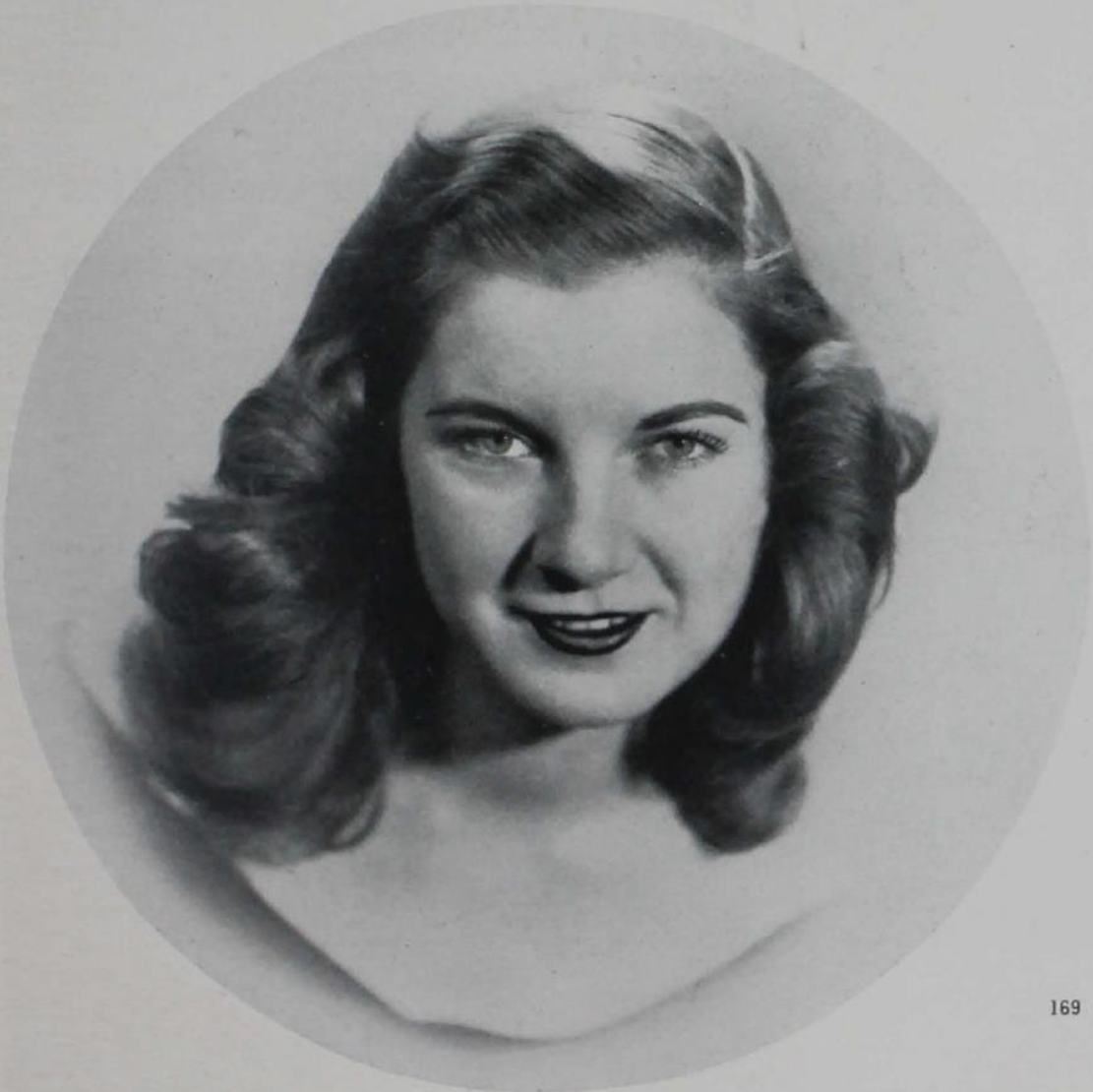



Campus War Bond Queen Joan Fitzpatrick patriotically buys war stamps at the Union booth. Olive Kelsey presides as Pep Queen over Homecoming festivities.

## Campus vote selected our Conover candidates

Chosen by fellow juniors, Junior Prom Girl Pat Stow poses with BJOC Dave Lush.



Beautiful orchid, too. Engineers' Lady Beverly Dunlap enjoys intermission of the dance with Merry Warner.





# DORMITORIES

To the freshmen and sophomores, dormitory life was new, but to juniors and seniors, it was a return home where the Union and classes were again near by.

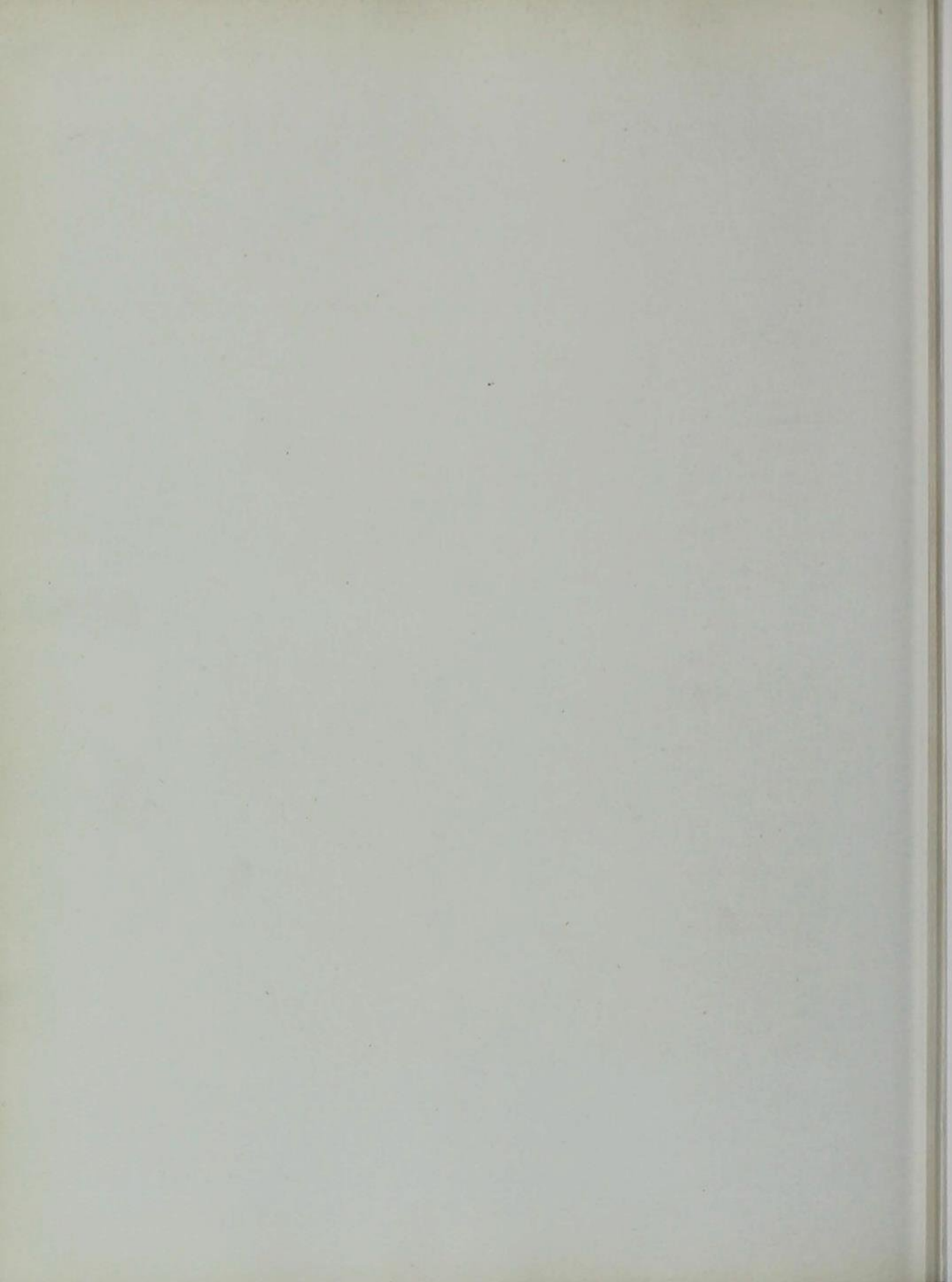





## Ridgeway Cottage

TOP ROW: Dierks, Wichman, McCarthy, Lundahl, Pröttengeler, Clement, Buckner, Lamb. SECOND ROW: Seaburg, Jordan, McNamara, Stewart, Garlock, Shull, Puffer, Kohrt. THIRD ROW: Marinos, Killian, Stack, Rice, Johnson, Weaver, Weiblen. FRONT ROW: Price, Lancaster, Stith, Temple, Mrs. Leitch, Barnes, Nelson, Fuhs.

Set apart from the quad, transfers in Ridgeway Cottage found a place on the ISC map

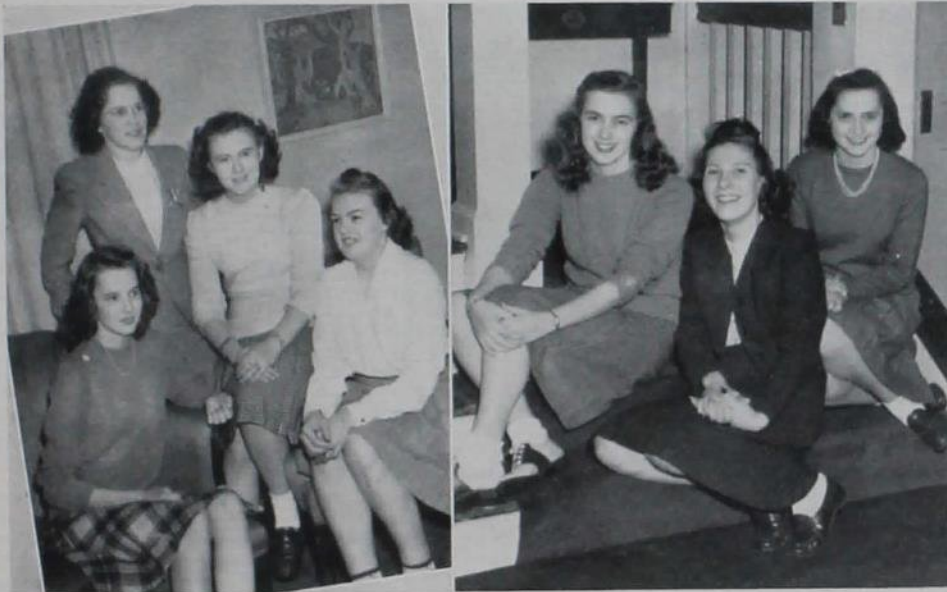

Taking advantage of a leisurely moment are Bernice Lundahl, Carol Rice, Margaret Jordan and Ruth Kohrt. Barb Puffer, Dorothy Nelson and Barb Stewart oblige the photographer by stopping a moment on their way upstairs.



## Barton Hall

TOP ROW: Secor, VanVuren, Landess, Helm, MacLean, Greving, Keim, Lovell. SECOND ROW: Ringgenberg, Lynn, Golden, Allen, Grant, Clitheroe, Wood, Oblinger, Damhoff. THIRD ROW: Werner, Ruckman, Norton, Snyder, Fackler, Iseman, Solazzi, Hammond, Aten. FOURTH ROW: Kadins, Snyder, Thompson, Armstrong, Lyon, Petersen, Miller, Klousia, MacBain. FRONT ROW: Sevier, Westerfield, Humble, Mrs. Gordon, Smith, Dawson, Tharp.

Originally a cooperative dormitory, Barton Hall had to temporarily suspend activities



Betty Anderson, Mary Ann MacLean, Donna Helm and Iris Abrahamson are interested in catching up on the latest dorm news.



Maybe a T. Dorsey record is the reason for the happy smiles of Harriet Ferguson, Lucile Tuttle, Carol Werner and Amy Reese.



# Barton Hall President Barbara Faulkner served as president of Dormitory Council



Imogene Doggett, Nan Miller and Helen Clark listen to Phil Moyers squeeze out a tune.

Forced by the war to temporarily suspend cooperative activities, Barton Hall women lived in the Sigma Alpha Epsilon, Phi Kappa Psi and Sigma Pi fraternity houses. Dormitory spirit was maintained through exchanges, joint meetings and parties.

Barbara Faulkner, house president, was also president of Dormitory Council, Cardinal Guild representative and member of the War Council. Other Barton officers were June Coffin, vice-president, Marion Snyder, secretary, and Eleanor Ankeney, treasurer.



## Barton Hall

TOP ROW: Dudley, Folda, Grover, Rasul, Beard, Lieberknecht, Abrahamson, Gambo, Hunter. SECOND ROW: Ludlow, Davidson, Thomson, Kalmeyer, P. Johnson, Ginocchio, Jackson, Barglof, Richards. THIRD ROW: Lindecker, Reesé, Loufek, Batcher, Thompson, Lancaster, R. Johnson, Browne, Larson, Tuttle. FOURTH ROW: Moyers, Ruge, Solfrank, Spencer, Wolfe, Hatch, Anderson, Clark, Russell. FRONT ROW: Williams, Ferguson, Taylor, Nasgowitz, Coffin, Ankeney, Patterson, Doggett, Burham.

# Birch Hall women discarded nomadic life in time for their traditional White Breakfast

Five pounds of candy are being passed by Lois Kuhlman to Mrs. Parkinson and Mrs. King at the traditional party announcing an engagement. Patty Jones, Betty Gallaher, Doris Hanson and Marilyn Franks find magazines interesting during the after-dinner hour.



## Birch Hall

TOP ROW: Garrison, Lhotka, Zavoral, McDonald, Kramer, Schroeder, Nichols, McCullough, DeWolf, Crisp, McNay, Brechtel, Carter, Waller, SECOND ROW: Molloy, Paige, Neiman, Henderson, White, Happe, Greene, Jacobs, Bent, Heckman, Olson, Schmidt, Chausse, Laird, Domas, THIRD ROW: Celschlaeger, Kammin, Deyoe, McCabe, Ransom, Ryberg, McKinney, Beneke, Gaskins, Hansen, Lockwood, McIntosh, Gambach, Trey, Forbes, FOURTH ROW: Whitney, Bittingmair, Hooper, Marek, Shaw, Hawk, McGuire, Niles, Weinhardt, Davis, Bailey, Olsen, Westera, Fernow, FIFTH ROW: Packard, Adams, Davies, Guggedahl, Wierschem, Morris, Midlang, McWhorter, Inman, Westlic, Jansky, Rathke, Boyd, Meredith, FRONT ROW: Kirby, Stettler, deForest, Schoelerman, White, Forman, King, Franks, Smith, Waters, Myrland, Mattice.





Lois Kuhlman proudly displays her diamond to Mrs. Parkinson and Mrs. King as wistful guests look on.

## Among women returning to this dormitory was Margaret Leonard, Iowa's war bond queen

Moving back into a newly decorated dormitory in time for their traditional Christmas White Breakfast was the big event of 1944 for Birch Hall women. They had been leading a nomadic life in five fraternity houses for two years.

Although spread over a wide area, Birch Hall women got together frequently through a regular program of exchanges

and informal parties arranged by the social chairman, Estelle Evers.

Birch Hall claimed Iowa's war bond queen, Margaret Leonard, and Charlene Stettler, one of the six finalists for Homecoming Pep Queen. Charlene is also a member of the Student Union Board and secretary of the hall which is guided by President Dorothy Kirsh.

### Birch Hall

TOP ROW: Silletta, Wilson, Girton, Garth, Waterland, Palmer, West, Doyle, Odell, Sievers, Sponheim, Christian, Slorby, Rowat, Kessler. SECOND ROW: Eshbough, Horney, Colburn, Endersbee, Landkamer, Fedel, Pavlovec, McCracken, Hall, Hendrick, Zersen, Gallaher, B. Jones, Bridenbaugh, Phillips, Griffin. THIRD ROW: Clampitt, Ekeberg, Harworth, Meyer, Sonneborn, Wedemeyer, Skotz, Paulsen, Clausen, Laner, Fowler, Greer, Reynolds, Perry, Christian, Reed. FOURTH ROW: Davis, Fuhrman, Anderson, Baker, Eich, Gripsby, Menough, LaFontaine, Fahlberg, Layton, M. Jones, Sanborn, Robinson, Schultz, Mitchell, Strifert, Royer. FIFTH ROW: Lytle, Ballick, Edwards, Baldrige, Patrick, Eich, Kuhlman, Kuhl, Engelby, Loran, Kuhlmann, Rossiter, Southard, Petersen, Sullivan, Ramsey. FRONT ROW: Olson, Wood, Bremhorst, Coleman, Evers, Hanson, Mrs. Parkinson, Miss Peisen, Mrs. Kempton, Kirsh, George, Daib, Shepard, Herkelman, Habben, Koster.



# War effort was furthered by winnings of Elm Hall in campus residence hall competition

After dinner music is enjoyed by Myine Innes, Rita Engstrom, Wanda Crocker and Naomi Shortenhaus in drawing room of Elm Hall before the evening's study session. Betty Jean Harpley, Jean Shoman, and Margaret Bruner are engrossed in a discussion of the day's news while Vera Funk acts as indicator for the group.



## Elm Hall

TOP ROW: Cromwell, Williams, Lamborn, Dyer, Gieninger, Nannina, Marx, Jessen, Adams, Thompson, Bernhagen, Karlson.  
 SECOND ROW: Edie, Rudloff, Barrett, Lewis, Sledd, Gies, P. Olson, Crocker, Doolittle, Stewart, Hoop, Thurman, Coppock.  
 THIRD ROW: Kelsey, Lankus, Svoboda, Morrison, Mooers, Batcher, Wurlman, Hughes, Christ, Brown, Procopio, Perkins, E. Bryant.  
 FOURTH ROW: Vatcher, Lord, Doyle, Horner, Clarke, Tammel, Allison, Brneke, Chamberlain, Wepler, Brindle, Wilson, J. Bryant.  
 FRONT ROW: Phipps, Innes, Handbury, White, Falland, Mrs. Vollmer, Wilson, F. Olson, Bunge, Dohrman, Smith, Tuggle.





Lucy Drakesmith puts on the finishing touches as Meg Graf instructs Fran Olson.

## Social life balances work in this dormitory for all toil and no play makes life so dull

Setting the pace for dormitory competition was Elm Hall when they won the dormitory night prize of the Campus Varieties. In cooperation with Oak Hall, Elm Hall again paced the residence halls when they captured the competition for the best display for the Homecoming decoration contest. War savings stamps

were awarded as prizes for both events which put them nearer a war bond and aided the war effort.

Deviating from the usual procedure of a Christmas party, Elm Hall women held Christmas Open House for invited guests. Women of this hall are members of numerous honoraries.



### Elm Hall

TOP ROW: Drakesmith, Berg, Overholt, Hayes, Tjaden, Floerchinger, Lorenz, Walther, Lange, Raymond, Brunner, Reimers, McCarty, Justice. SECOND ROW: Fredericks, Steinhauer, Hoopengardner, Gould, Goodwin, Merritt, Showman, Bruene, Felch, Mabee, Hainacek, White, Zajac. THIRD ROW: Blythe, Giffer, Graf, Goetzke, Penry, Shy, Hakes, Harpley, VanEvera, Jacobs, Clifford, Petty, Engstrom. FOURTH ROW: Gaulke, Schroeder, McMillan, Saupe, Roberts, Lumpkin, Moon, Markley, Jenks, Hopp, Yetter, Wiebrecht, Wegner. FIRST ROW: Sarchet, Bleam, Johnson, Funk, Meierhoff, Fuller, Leathers, Huber, Rhoder, McCauslin, Gardner, Roe, Kopp.



## Freeman Hall

TOP ROW: Munson, Stockdale, Warren, Barth, Strauel, Lowe, Ludeman, Embree, Allen, Wilkie, Kolze, Holland, Vestal, Frew, Codlin, Pratt, SECOND ROW: Clark, Anderson, Everett, Isakson, M. May, P. May, Dugan, Bull, Dreesman, Bandow, Lockwood, Proeger, Curtis, Stringer, Haraldson, Frasier, THIRD ROW: Farmer, Ueltz, Hepp, Luther, Harter, Blohm, McCuen, Sawyer, Linder, Fessler, Dierwechter, Fullerton, Clayton, Earhart, Storey, FOURTH ROW: Mather, Dynes, Roth, Heins, Magill, Westlic, Coon, Kautzky, Baumann, Catts, Horney, Wemer, Evans, Lloyd, Leaf, FIFTH ROW: Mary Hunting, Smith, Martin, Johnson, Fries, Hawkins, Freeman, Sorg, J. Leithardt, M. Leithardt, Bentley, Bower, Benson, Sarchet, SIXTH ROW: Solensten, Miller, Kent, Proudfoot, Bellinger, Baustian, Etwood, Heyer, Kesh, Buman, Dziatlik, Brown, Peterson, Phillips, Post, Ziemann, FRONT ROW: Molsberry, Esbeck, Mahany, Madison, Scarborough, Scholten, Mrs. Mitchell, Osenbrug, Harman, McGoon, Slater, Dale, Seemann, Sleichter, Frandsen.

Spring again found Freeman Hall with female inhabitants after ASTPs evacuated the campus



Freeman's festival concession proves breathtaking for Lydia Dreesman as she follows the directions of heart specialist Sue Warren!



Corrinne Schluss rolls off a sharp little tune as Zona Gale Frandsen, Phil Clayton and Betty Ann Kopp agree it's okay.



## "Housewarming" heralded the opening of the center of activity--the Recreational Room



"Doubles does it" decide Joyce and Marilyn Leithardt with Martha and Mary Hunting.

In the spring of 1944 the women of Freeman Hall returned to their residence house on the campus after the army unit which took over the dormitory was disbanded. During their absence from the campus dormitory, the women resided in Ridgeway Cottage, Atkinson Lodge and Club VaLerne.

Activities were not neglected just because the women were scattered. Top honors were awarded Freeman Hall in the intramural baseball tournament because of the efforts of the group living in Ridgeway Cottage.

A "housewarming" announced the opening of the hall's recreational room which had been closed for a number of years.



Suzie Scholten really sings out on this one as Fern Harmon, Joyce Molsberry, Mrs. Mitchell and Marge Seifert relax and listen.

# Oak Hall was the home of two campus queens, Homecoming Pep Queen and Veishea Queen

Marion Phalen presides at the desk while Pat Hedge, Betty Schemmel and Jean Bonnel sign out for an evening at the concert. Liz Pence, Dick Howard, Viola Newcomer and Bud Goltry find their farewells cut short as the twelve o'clock hour approaches at Oak Hall.



## Oak Hall

TOP ROW: Kimbel, Dailey, Nicoll, Tollefson, Bard, Boo, W. Clark, Thornton, Nye, DeLay, Roesky, Columbia, Massonette, Tokheim, McCoy, Peterson, Baxter. SECOND ROW: Dasher, Kruse, Albers, Leach, Randa, Keen, Bonnell, Rust, Darnel, Hamilton, Such, Woodrow, F. Clark, Mann, Schaublin. THIRD ROW: Fuhrman, Schaldecke, Bradley, Wallace, Agne, Bilstad, McCrary, Mohr, Pratt, Daea, Hook, Ingels, Lukes, Voltz, French, Harbour. FOURTH ROW: Meier, Anderson, Stahl, Mellott, Karlson, Blake, Mercer, Light, Sullivan, Jacobsen, Stanberry, Martin, Newcomer, Helming, Jewell, Lane. FIFTH ROW: Haahr, Koffenbach, Hall, Kelsey, Kriz, Tremmel, Swanson, Hansen, Carlson, Gallagher, Child, Hesselschwerdt, Joyce, Frederick, Biese. FRONT ROW: Clark, Byers, Markey, Mills, Wright, Hedlund, Mrs. Sadler, Rolfs, Mitterling, Long, Jackson, Madsen, Taylor.





Browsing in the library of Oak Hall passes the after dinner hour for Eliz Tremmel and Greta Swanson.

## Activities played an integral part in the college life of the residents of this dormitory

Oak Hall started fall quarter off with a bang by capturing top honors in the Homecoming festivities. Ollie Kelsey was elected Pep Queen and the football scene erected jointly with Elm Hall won first prize in the decoration contest. Another queen, Margaret Ann Svenson, 1944 Veishea

Queen, also hung her crown in Oak.

Women active in music organizations, WAA, campus publications and many other activities were housed in Oak. Along with activities, honorary societies had their day with active members in most of the leading campus honoraries.



### Oak Hall

TOP ROW: Foster, Maddex, Adair, Calhoun, Bonner, Shawhan, Reinking, Teisdorf, White, Laxson. SECOND ROW: D. Christensen, Sampson, Morrell, Schemmel, L. Christensen, Softley, Mayer, Saha, Hawn, Koch, Green. THIRD ROW: Shogren, Penze, Lambert, Peterson, Smith, Bang, Buhken, Conner, Duensting, Chindlund, Kimball, McLaughlin, Jack. FOURTH ROW: Weppier, Hawthorn, Genrich, Cochran, Ferguson, Turner, Lee, Petrich, Held, Swanson, Beall. FIFTH ROW: Garlan, Florea, Thompson, Guernsey, Svenson, Hicks, Rainald, DeBartolo, Phelan, Poulsen, Lee. FRONT ROW: Misel, Rogers, Williams, Benzing, Newcom, Lindberg, Knutson, Hedge, Bell, Nylin, Barker, Patterson.

# Freshmen women returned from four off-campus houses to occupy Roberts Hall by Thanksgiving

Miriam Sanderson, Louise Stuckert and Phyllis Prall prefer to watch Lovice Scheffelman play her xylophone. Jeanette Samuelson, Ardye Jean Weatherwax and Lorie Pettitt collect their always welcomed letters.



## Roberts Hall

TOP ROW: McCoy, Dunham, Dawson, Carroll, Jensen, Samuelson, Augustine, Yungclas, Juhl, Greene, Stone, Wilbur, Metz, Herrold. SECOND ROW: Phelps, Scheffelman, Foster, Cummings, Wright, McCart, Stisser, Sexauer, Ghitalli, Purinton, DeGroot, Conard, Rutherford, Stough. THIRD ROW: Sanderson, Hadley, Wimmer, Lange, McCaw, McWilliams, Larson, Bachman, Grewell, McGilvray, Alexander, Zimmerman, Bridges. FOURTH ROW: Gath, Tutt, Dean, Herbert, Bronson, Shaner, Dunnell, Wigton, Gilbride, Anderson, Hankey, Webster, Rouse. FRONT ROW: Albert, Trafton, McKean, Hendrickson, Fricke, Mrs. Penquite, Mrs. Young, Gramlich, Burton, Berger, Prall, Decker.





Eloise Burton and Lorna Hendrickson look up their interests in the Pacific as Lois Gramlich, Goldie Rouse and Breta Gath resort to magazines.

## Upperclass women who were advisors in this hall took part in Iowa State activities

Thanksgiving Day found Roberts Hall returned again to the freshmen as women vacated four off-campus houses and moved into the dormitory.

Twenty-one upperclass members of the hall served as advisors. They took part in many Iowa State activities. Phi Upsilon

Omicron claimed three of these girls: Lois Gramlich, Roberts Hall president, Independent Party president and War Council member; Martha Henry, chairman of the curriculum committee and Home Economics council member; and Ruth Kettleson, president of Health Council.



Roberts Hall

TOP ROW: Boevers, Tolsdorf, Stevens, Merrick, Farrall, Hover, Shearer, Madsen, Holden, Sullivan, McDonnell, Hedberg. SECOND ROW: Tinkham, Vavrik, Beck, Overholt, Stuckert, Perry, Werk, Kogrek, Lannan, Scott, Mongerson, Gibbons, Smith, Thayer. THIRD ROW: Little, Robertson, Wilson, Connelly, Tudor, Wise, McCombs, McCulley, McKeighan, Henkel, Jamison, Zack, Wilderrecht, Hoops. FOURTH ROW: Thorpe, Gilpatrick, Pettit, Doly, Lack, Remus, Swearingen, Bavendick, Clappison, Wilde, Crandall, Conrad. FRONT ROW: Stodgell, Schlenzig, West, Schipull, Henry, Mrs. McKee, Mrs. King, Kettleson, Anderson, Carlson, McGilway, Auwaerter, Ward.



## Welch Hall

TOP ROW: Noack, Troeger, Larson, Doyle, H. Bruns, Secor, Bingaman, Marousek, Warden, Blackburn, Blomgren, Kuchenbuch, Amel, Boyer, Johnson. SECOND ROW: Primus, Wilson, Simmons, Blackburn, Lueder, Kulhanek, Simpson, Stevens, Smock, Wilson, Huff, Scott, Hobart, Lensink, Thompson. THIRD ROW: Frye, Blume, Stewart, Garrett, Crawford, A. Brunt, Hausmann, Gladson, Sanderson, Resch, Tatum, Scott, Hogan, Davis, Barnes. FOURTH ROW: Farmer, Yeager, Strader, M. Benson, E. Benson, Orcutt, Kersten, Luehbbers, Mayes, Marlin, Fleming, Combs, Barnes. FRONT ROW: Jones, Davis, Bliss, Dreier, Westphal, Mrs. Prather, Knudson, Dickson, Frahm, Marlin, Prendergast, Munten.

Welch Hall's president, Melena Adams, was elected to head the YWCA for the coming year



Mary Neff and Helen Davis catch up on Bally as Liz Boise and Naomi Fenske listen to Rowena Garrett relay that telephone message.

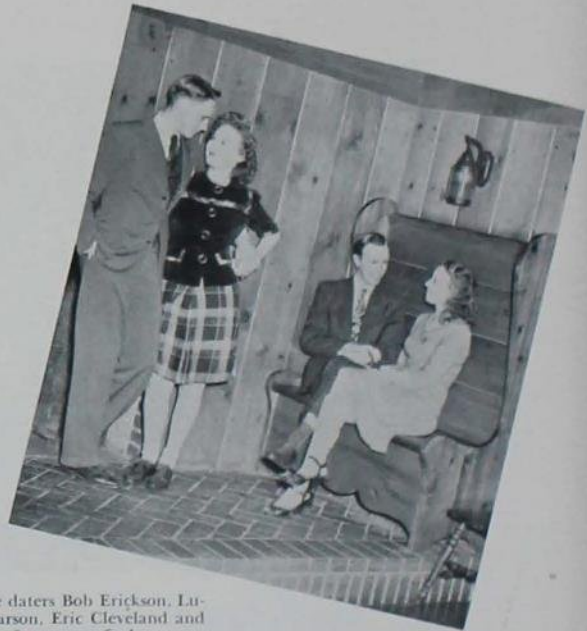

Double daters Bob Erickson, Lucille Larson, Eric Cleveland and Muriel Stevenson find a cozy corner to add the finishing touch to that perfect date.



# Campus offices were held by freshman of this dormitory in Home Economics and YWCA



Complete comfort is the motto of Delores Saue, Mary Bass and Betty Brackett as they spend a leisure hour together.

With V-12 departure to Friley Hall from the women's residence halls, Welch Hall was reoccupied by freshmen women two weeks before Christmas vacation, and during winter quarter they held open house for their college friends.

Although freshman women are largely restricted from activities their first quarter, Welch Hall was represented in campus affairs by Mary Neff, president of Freshman Home Economics Club, and Delores Saue, president of Freshman YWCA. Among the upperclass advisors were Welch's president, Melena Adams, who was elected to head the YWCA, and Mortar Board member, Eleanor Koster.



## Welch Hall

TOP ROW: Partridge, Strain, Gardner, Wolf, Kollmansperger, Neff, Yurs, Hill, Jongedyk, Benson, Stall, Kingsbury, Risser, Westfall.  
 SECOND ROW: Boise, J. Smith, Neth, Pearson, Sankot, Josephson, Pope, Stover, Heller, Lankelma, Breman, Rockey, Whisler, Ewan, Kuntz, Runquist, Fladung. THIRD ROW: Ewing, Barnard, Kidd, Lorens, G. Smith, Moring, Mattie, Bergesen, Saue, Lykke, Machande, Heigeland, Lindauer, Flaska, Philp, Larson. FOURTH ROW: Leo, Thomas, Pelling, Rickabaugh, Hensing, Ziegler, Scales, Weis, Shaw, Pahde, Phillips, Inglesby, Long, Shurter, J. Baker, S. Baker, Massey. FIFTH ROW: Brackett, Kittell, Cruzen, Hackett, Tripses, Foster, Sutherland, Victor, Haskins, Tonnesen, Montgomery, W. Adams, Nystedt, Gleason, Straub. FRONT ROW: McCaw, Mershon, Erskine, Bass, Koster, Rowe, M. Adams, Fenske, Rix, Hight, Grow, Sander, Thompson, Conlon.



Mary Lyon Hall

### Lyon became freshman dormitory

Returning to civilian life as a women's dormitory Mary Lyon Hall was redecorated to welcome freshman women for the first time since 1938. Mary Lyon formerly housed naval trainees and prior to that upperclass women.

Jean Lyle was elected president of the hall while Nita Nanninga, social chairman, was attendant to the Pep Queen.

### Transfers lived in the Whitehouse

The Whitehouse dormitory was the home of 32 transfer students representing 23 different colleges and universities. The social program of these transfers included exchanges, firesides and a winter quarter chocolate hour. With encouragement from their president, Irene Meyer, Whitehouse women took part in band, orchestra, choir, bowling and Naiads.



### Whitehouse

TOP ROW: Bennett, Pitstick, Guss, Ronderson, Walbaum, Holz, Selvig, Neubauer, Bergman. SECOND ROW: Norton, Fiedler, Pryce, McFarland, Allen, O'Connor, Fieweger, Walker. THIRD ROW: Haroff, Robbins, Harder, Montgomery, Kyle, Wright, Lamp. FRONT ROW: Preston, Jones, Meyer, Mrs. Anthony, Arlen, Peck.



# SORORITIES

Sororities took on a more serious air with Greek women recognizing a challenge for leadership and accepting it. Red Cross and stamp collections were as regular as chapter meetings.



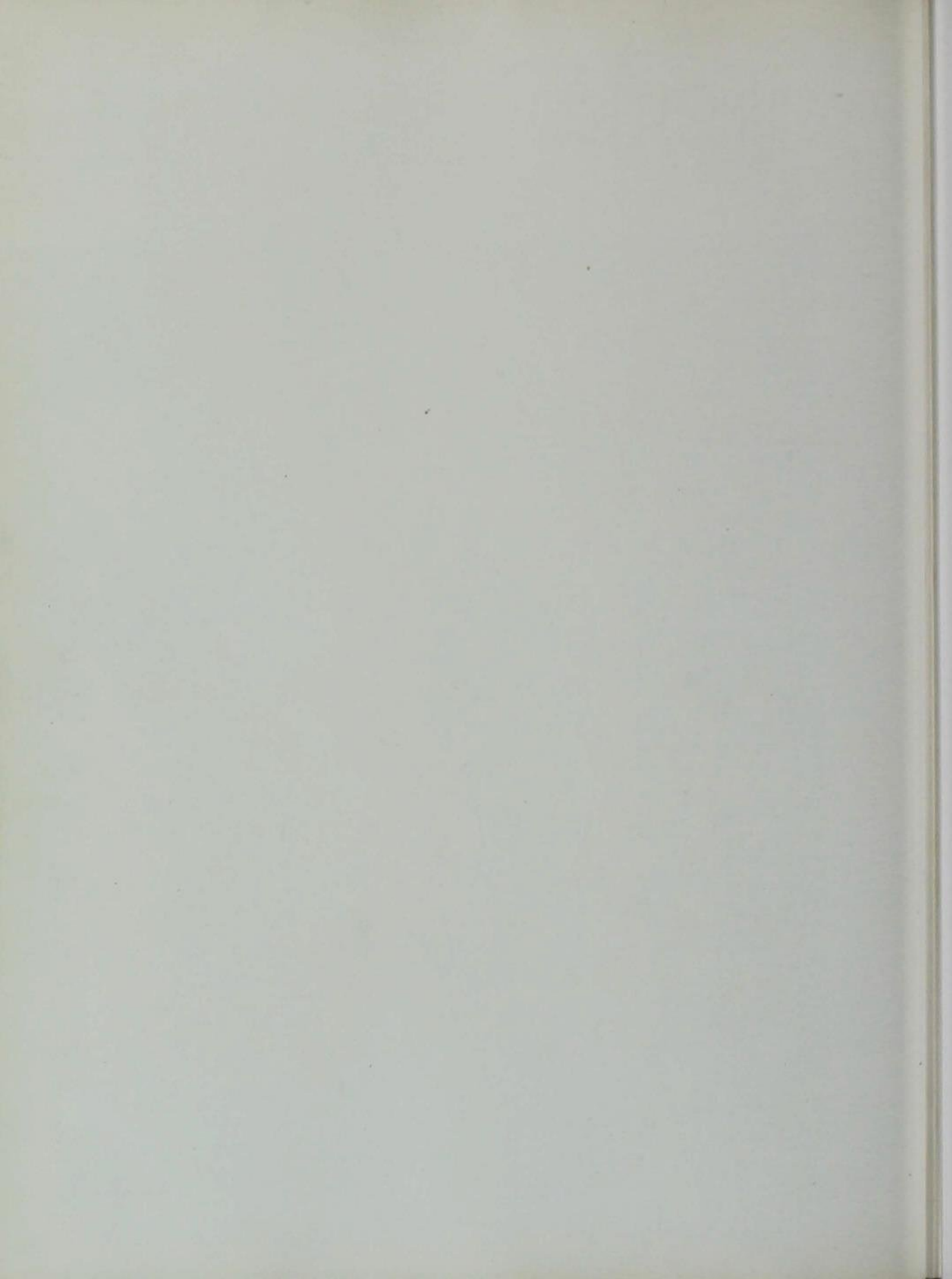



TOP ROW: Rothacker, MacNamara. SECOND ROW: Fernow, Codlin. FRONT ROW: Price, Henkel, Augustine.

STANDING: Arizona, Sullivan, Codlin. SITTING: Peterson, Southerland, Augustine, Baker, Hedberg, Everett, Schroeder, Bruns.



## Junior Panhellenic Association was organized on campus this year for the first time

The Junior Panhellenic Association is composed of the president of each pledge class in addition to one elected pledge from each sorority. President of this organization is Mary Rothacker, secretary-treasurer, Janice Schroeder, and advisor, Marilyn Baker. During its first quarter, the Association decided on its purpose and wrote a constitution. Its purpose is much the same as

that of the senior Panhellenic, but it is particularly concerned with bettering relations between the sororities and the independents and in acquainting each sorority pledge class with the members of other sororities' freshman group. One major achievement is the establishment of a scholarship award to be given quarterly to the pledge class with the highest average.



## Alpha Delta Pi

TOP ROW: Cline, Ross, Roberg, Manthey, Martin, Dickinson, Millard, Tinsley. SECOND ROW: Blair, Larsen, Breenen, Stevenson, Shellito, Shreffler, Lindsay, McCord, Herron. THIRD ROW: Miller, Price, Weems, Baker, Kelsh, Bickel, Dwight, Stulb, Gray, Hallback. FRONT ROW: Leigan, Lyon, Carson, Reese, Larsen, Mrs. Hansen, Shreffler, Herbert, Hertz, McLean, Phillips.

Alpha Delta Pis played at their "June in January" house formal, hobo party and hayride



2125 Greeley

Alpha Delta Pi social swirl was focused on the winter house dance featuring "June in January." Fall quarter ADPis scorned taffeta and tulle for a rollicking hayride and hobo party.

Mary Shreffler, house president, also wielded the gavel in Science Council and War Council. She was a member of Psi Chi and Science Women's Club.

ADPis Mary Phillips and Norma Shellito were *Bomb* Beauty finalists. Norma was society editor of the *Student* and publicity chairman for War Council and the Representative Party. Dorothy Larsen also serves on War Council and is a member of Omicron Nu and Interchurch Council. Betty White presides over Chi Delta Phi and is editor of *Sketch*. Jerry Larsen is president of Intramural Board and secretary for the Women's Panhel dance. Carolyn Lindsey and Jenny Carsen played in the concert band and symphony.



. . . and worked in Iowa State Players, Science Council, War Council and WAA clubs



ADPis were well represented in the Iowa State Players with Eleanor Tinsley as secretary and Janet Millard of "Ladies in Retirement" among the eight dramatically interested members. Eleanor's other activities included Y cabinet, Home Economics Council, Phi Upsilon Omicron, Delta Phi Delta and Women's I Fraternity.

Many turned to more strenuous activities. Leading cheers in front of the stands this year was Trudy Herron. Alice McLean, national champion bowler, served as vice-president of Bowling Club to which three other sisters belong. Naiads, Dance Club and Twisters also claimed ADPI members.

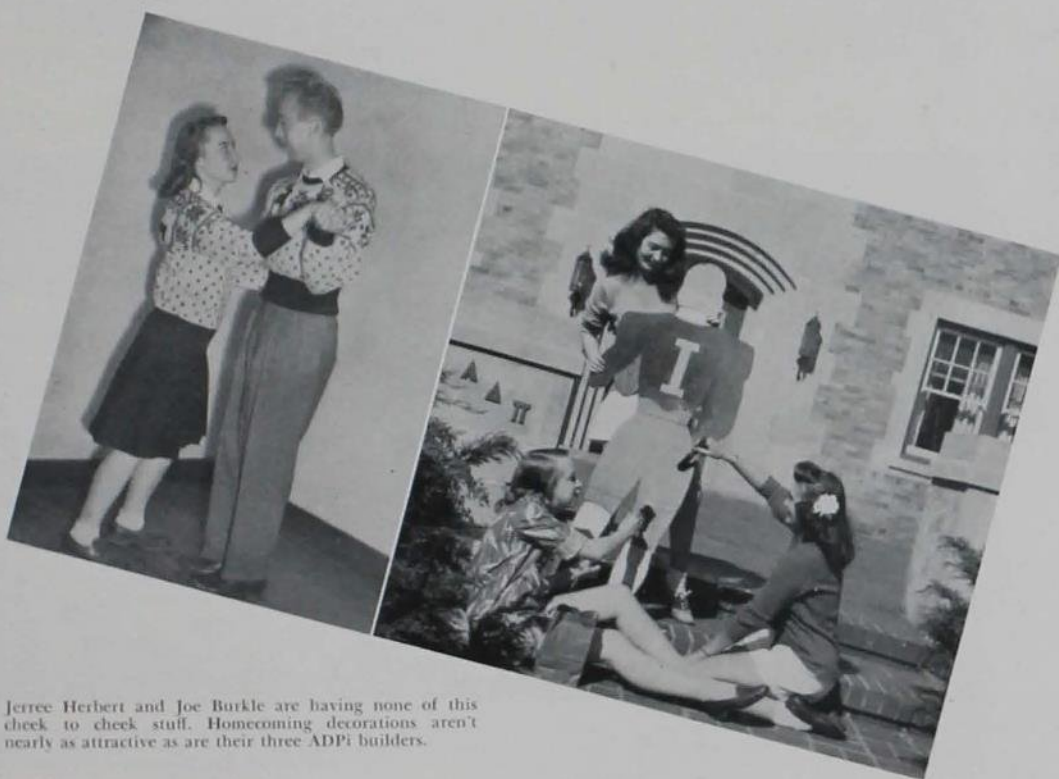

Jerree Herbert and Joe Burkle are having none of this cheek to cheek stuff. Homecoming decorations aren't nearly as attractive as are their three ADPI builders.

# Under silver stars in a mist of blue, Alpha Gams held their traditional fall formal



2118 Sunset Drive



A "Blue Mist" surrounded the Alpha Gams at their fall formal in the South Ballroom. Enormous silver stars on a white backdrop were framed by four large Christmas trees. Blue spotlights gave the misty air to the picture. Exchanges, teas,

five pound parties and a "Chinatown Chow" completed the social program of this sorority. The exchange with the Cosmopolitan Club had entertainment with club members singing Latin love songs and demonstrating South American dances.



## Alpha Gamma Delta

TOP ROW: Ewing, Snelling, Crombie, Leisure, Hunt, Joslin, M. Johnson, Rickert, Thompson, Kitley, Girtou. SECOND ROW: Renner, Anderson, Lloyd, Samuelson, Hartley, Sebo, Everett, Borton, Leahy. THIRD ROW: Egly, Stribe, Carlson, Tuttle, Moberg, Renaud, Nuss, L. Johnson, Wilson. FRONT ROW: Gaessler, Rice, Smith, Clause, Schild, Mrs. Fosmark, Townley, Stewart, Ackerly, Thorbrogger.





It seems that the navy has priority at the Alpha Gamma Delta winter formal. Here are Jean Thompson, Dee Schild and Marilyn Girton with their dates. A magazine, a soft chair or a floor are enough to satisfy Carolyn Carlson, Margaret Tuttle, Bunny Moburg, Marge Kitley and Phyllis Nuss.

## Best officer cooperation gave Rho chapter the International Achievement Trophy

Dee Schild, president, led Alpha Gams in officer cooperation with national headquarters as the Iowa State chapter received the International Achievement trophy.

Representing Alpha Gams in campus activities, Virginia Smith presided over *Bomb* Publication Board and handled the finances for the *Bomb*. Jane Rice was president of Science Women's Club and belonged to Chi Delta Phi, Iota Sigma Pi and Cardinal

Guild. Mary Ackerly was in charge of Campus Varieties, and Jean Renaud served as campus poster chairman.

Working on the *Daily Student* were Ruth Gaessler, business manager, and Marjorie Renner, office manager.

Representing Alpha Gamma Delta in Dance Club were Maxine Wilson, Ruth Gaessler, Alice Samuelson, Marguerite Jansky, Julie Hartlev and Dee Schild.



There's something about that bridge game that is fascinating to Betty Landkamer and Mae Christensen. Jeanne Myers prefers to read. Friday has to eat too, doesn't he? Or so says Grace Beckmann.

## Pledges began the Chi Omega winter social season with their Black and White tea

A deep blue ceiling with silver stars and blue cheesecloth clouds provided a Winter Wonderland background for the Chi Omega fall formal as couples danced to the music of Keith Killinger and his band.

Chi Omega president was Doris Wiernsberger who had a leading part in the Iowa State Player's production of "Ladies in Retirement." Irene Paulu was another Chi O who had a supporting lead in this play.

Busy in publication activities, Chi Os claimed the editor of *Sketch*, Jeanne Myers, with Pat Goodell as assistant business man-

ger. Lois Stewart was feature editor and sports editor of the *Daily Student* in addition to managing editor of the *Iowa Engineer*. The position of business manager and assistant business manager of the *Green Gander* were filled by Chi Os Jean Marquis and Barb Dallas. Another business manager, this time for the *Homemaker*, was Harriet Breckenridge while Barbara Day was named circulation manager of the magazine.

Jean Marquis was elected chairman of the League of Student Opinion.



Patriotic snow eagle on a blue stamp-like background gave Chi Os a sculpture trophy



227 Gray



Mortar Board Marion Willis was vice-president of YWCA and Science Council while Jean Ringoen, past-president of Chi Omega, served as president of Dance Club. Jean was initiated into Phi Upsilon Omicron as was Harriet Breckenridge. Chi Delta Phis were Jean Marquis and Marion Willis.



Chi Omega

TOP ROW: Goodell, Landkamer, Allpaier, Bjork, Bailey, Noyes, Rohwer, Gustafson, Beckmann. SECOND ROW: Alexander, Henkle, McCain, Willson, Baumgartner, Krumboltz, Muschott, Ostrom, Wiernsberger. THIRD ROW: Harris, Dayton, Day, Pallen, Thomas, Bradshaw, Salmon, Stewart, Jones. FOURTH ROW: Petersen, Myers, Logan, Willis, O'Connell, Frederick, Baker, Francis, Christensen. FRONT ROW: Paulu, Laxson, Breckenridge, Ringoen, Mrs. Evans, Honnold, Dallas, Marquis.

# Tri Delt top honors included Varieties skit and War Bond Queen Joan Fitzpatrick

In chapter activities the Tri Delt took a round of firsts, including top honors in the Varieties skit, the War Bond Queen contest, Homecoming decorations and sorority scholarship.

In a dual role as chapter and Panhellenic president, Phi U Barb Miles served on Cardinal Guild and Home Economics Council. Tapped at Veishea were Mortar Boards Cory de Jong, YWCA president and Margi Ralston, first woman editor of the *Daily Student* in fifty years.

Other regular inhabitants of the press building were Grace Brown, Theta Sigma Phi president and *Green Gander* editor, and Phi U members Beverly Sieg, managing editor of the *Bomb*, Doris Ann Gregg and Jo Ann Reeves, managing and associate editors of the *Homemaker*.



302 Ash

Prue Buffington and Lila Mae Hummel were active in Players, Prudence playing the leading role in "Ladies in Retirement."

Tad James was dubbed a Knight of Saint Patrick at the Engineer's Ball. Religious Emphasis week clicked smoothly with Tri Delt Joyce Reeve as chairman.



## Delta Delta Delta

TOP ROW: Besty, F. Williams, Brown, O'Neil, Sieg, Whitmer, McKibben, Reeves, Imboden. SECOND ROW: Mitchell, West, McElhinney, McJilton, Moore, Dyas, Ralston, Moody, James. THIRD ROW: Lister, Normington, Fitzpatrick, Grask, Waterman, Nowers, Stevesson, Raeder, Ronneberg. FRONT ROW: Lamoureux, Reeve, Gregg, M. Williams, Miles, deJong, Nelson, Schmidt, Fuller, Youngblade.





Margi Ralston and Cornelia deJong are getting the big laugh at the record Barb Miles just tuned in.



Cel Grask and Jeanne Moore are seen enjoying the fall weather out on the steps leading to the sunken garden.

Homecoming decorations and sorority scholarship completed Delta Delta Delta firsts



## Delta Zeta

TOP ROW: Goodson, Gorin, Ingle, Bunge, Gaebe, Porth, Conklin, Brewer, Taylor, Stickles, Kiesel, Simons, SECOND ROW: Wilson, Carlsen, Reese, Homuth, Krouch, Fuhrmeister, Nelson, Ortgies, DeMars, Garrett, Bennett, Page, THIRD ROW: Hansen, Turner, Michels, Quiner, Long, Lemen, Steinberg, Runquist, Smith, Hall, Gaines, Grosser, FRONT ROW: Posakony, Hudek, Southworth, M. Hoppe, Hird, Gilchrist, Mrs. Weber, Barrett, Gaulke, K. Hoppe, Day, Lotspeich, Heinrich.

Musical DZs were in glee club, choir, marching and concert bands, symphony orchestra, SAI



2138 Sunset Drive

Charlotte Day, president of Delta Zeta, is a member of Sigma Alpha Iota as are DZs Roberta Gaulke and Coral Hansen. Other girls represented Delta Zeta in glee

club, choir, marching and concert bands, and symphony orchestra. The Delta Zeta trio composed of Roberta Gaulke, Jean Porth and Barbara Reese has entertained at house and campus functions including Homecoming and Varieties.

Serving on the Home Economics Council were Pat Gilchrist, Jean Porth and Kay Posakony. Roll call in Phi Upsilon Omicron claimed Marion Hoppe, June Hudek, Trudy Ortgies and Kay Posakony.

Marion Hoppe had the position of vice-chairman of Religious Emphasis Week. Martha Simmons, co-chairman of the annual Thanksgiving Day Convocation, was another Delta Zeta program planner.



# Volleyball team of Delta Zeta became women's champion team in intramural competition



Pounding typewriters at the Collegiate Press Building were June Hudek, business manager of the '45 *Bomb*, and Jeane Bunge and Ann Turner, office managers. Jean Porth was another Delta Zeta member of the *Bomb* staff. Roberta Gaulke was chosen one of eight *Bomb* beauty finalists in an all-college election, and Liz Hixon was photography editor of the yearbook.

Past-president of Delta Zeta Pat Gilchrist was chosen for Chi Delta Phi. DZ Jean Grosser is a member of Pi Mu Epsilon, mathematics honorary fraternity.

Exercising their musical abilities, Delta Zetas won the Sor-Dor Sing trophy last year.



Informal dancing adds zest to the day as shown by Coral Hansen, George Peterson, Frances Bennet, Bob Kopel, Roberta Gaulke, Jim Bailey, Beisy Ingle and Phil Eldridge. Liz Hixon and Phyllis McCracken display the wonders of a vacuum cleaner while Gertrud Ortgies, Kay Posakony, Barbara Reese and Jean Porth play audience.

# Proud of their Prep-Soph queen, Junior Prom Girl, Christmas queen and Engineers' Lady



318 Pearson



An exception to the rule of brains without beauty were the Gamma Phi Betas this last year. Starting the year was Ruth Hass as Prep-Soph queen, followed by Jan Hagie as attendant to the Veishea queen. In the fall Pat Stow was elected Junior Prom Girl. Pat was chairman of the college Red Cross chapter, secretary of the Representa-

tive party and a member of Psi Chi. Three times queen, Liz Ann Butler was elected Christmas Queen of the Green Gander by an all-male ballot. One of the eight finalists for *Bomb* Beauties was Joan Scott. Gamma Phis Denny Bruns and Pat Stow joined Betsy Little, Eileen Dudgeon and Margaret Dirks in Phi Upsilon Omicron membership.



## Gamma Phi Beta

TOP ROW: MacDonald, Brintnell, Welp, King, Burkhart, Hein, Stow, Guthrie, Trainum, Wilson, Bauer, Carter. SECOND ROW: McHenry, Hass, Costello, Pat Anderson, Scott, Dunlap, Imes, Smith, Hagie, Dudgeon, Harris. THIRD ROW: Porter, McQuown, Norman, O'Brien, Smith, Copeland, Butler, Webb, Critchfield, Phyllis Anderson, Stone. FRONT ROW: Bruns, Snyder, Connolly, Little, Mrs. Sigmund, Dirks, Dale, Burgi, Gross.





Dot Porter, Ann Rozeboom, Jean Anderson, Poodie MacDonald and dates are sitting this one out at the annual fall formal. Helen and Denny Bruns enjoy the sunshine with Homer Dudley.

## The Gamma Phis were further honored with presidencies of Mortar Board and WAA

Scholastic honoraries claimed Gamma Phis with Margaret Dirks, Eileen Dudgeon and Norma Bauer as Omicron Nu members; Eileen and Norma were elected to Phi Kappa Phi.

Heading *Bomb* publication was Editor Margaret Mewhirter Dirks assisted by Elizabeth Copeland, lay-out editor. Tapped last spring for Mortar Board, Margaret presided over the Iowa State Players and was a member of Home Ec Council. Eileen

Dudgeon, president of Sigma Alpha Iota, member of Chi Delta Phi and Writer's Round Table, wielded the gavel for Mortar Board. Further leadership was manifested by Jeane Gross, president of WAA and Women's I Fraternity, Archery Club president Pat Anderson, and Marie O'Brien leading Naiad Club.

New in spring rushing was a week-end house party with a May totem pole featured at the Gamma Phi spring dance.



Some diet days to lower the caloric intake, but KDs Corrine Smith and Betty Lou Gibson, lucky girls, don't have to worry. Mary Jane Rice and John Heffernan make that twelve o'clock deadline.

## Gala social activities of Kappa Delta included the annual "Snow Ball" formal

Passing in review before the cheery KD fireplace are activity girls galore. Mortar Board capped Corrine Smith, house president, and Mary Jane Rice, whose activity list includes the presidency of the state home economics club and honoraries Delta Phi Delta, Omicron Nu and Phi Upsilon Omicron. Members of the Home Economics Council are its president, Elizabeth Watt; treasurer, Jo Visser, and Susan Finkbine as president of the Foods and Nutrition Club. The YWCA Cabinet seats Margaret Schuermeyer and Marian Cunningham.

Other Kappa Delta members of honoraries are Elizabeth Watt, Margaret Schuermeyer, Marion Cunningham, and Corrine Smith of Phi Upsilon Omicron; Maxine Mallory, Psi Chi; Corrine Smith, Omicron Nu and Phi Kappa Phi; and Eloise Heckert, Pi Tau Sigma.

Wanda Ellis was *Bomb* Beauty finalist. Jacquie Howell and Ellen Mitchell were candidates for Junior Prom Girl. Jacquie was co-chairman of Homecoming, while Marilyn Cash, Maxine Mallory and Marge Jayne were dance and decorations chairmen.



# A V-12 Oasis Party, fraternity skating party and after-game-open-houses completed the calendar



2102 Sunset Drive



Collegiate Press Building was activity office for some KDs, including Jacquie Howell, *Bomb* advertising manager; Dorothy Drown, *Bomb* sales manager; Maxine Mallory, *Daily Student* advertising manager; and Jo Visser, chosen the most outstanding *Student* reporter. Nancy Jaeger and Ellen Mitchell were members of the *Student* and *Bomb* publication boards, respectively.



## Kappa Delta

TOP ROW: Rice, Watt, Hardy, Lincoln, Merrill, Mills, McQuown, Keister, Canfield, Jayne. SECOND ROW: Ellis, Kersten, Grimes, McDonald, Cash, Smoak, Goepfert, Stoufer, Mitchell, Mallory, Gibson. THIRD ROW: Cromar, Saunders, Adams, Visser, Moore, Guard, Walton, Osgilvie, Twogood, Keister, Howell. FRONT ROW: Potter, Finkbine, Moseley, Jaeger, Mrs. Mulcahy, Smith, Schuermeyer, Drown, Langsdorff, Berta.

# Candle light, white pine branches, and carnations were background for Pi Phi winter formal

Highlights in the Pi Phi social season included the winter Snow Swirl, a Holly Lodge exchange with V-12 trainees which featured dancing and a chili supper, a Christmas Party at which special guests were underprivileged Ames children, and a Mother's Day tea in the spring which was attended by parents from all over the state. A spring formal and the annual picnic at the Country Club filled out the program.

Chosen among the eight finalists in the *Bomb* beauty contest were Jean Fletcher and Janet Yoder, who also served as vice-president of the Student Union Board.

President Leslie Smith was also vice-president of both Science Council and Pi Mu Epsilon and on the central committee for Religious Emphasis Week. Associate editor of the *Homemaker* and Phi U mem-



208 Ash

ber, Mary Elizabeth Lush headed the Pep Barbeque for Homecoming.

Managing editor of the *Daily Student* was Frances Kerekes, a member of Phi Upsilon Omicron, Chi Delta Phi and treasurer of Theta Sigma Phi.



## Pi Beta Phi

TOP ROW: Friley, Nichols, Lund, Dodds, Young, Joan Clovis, Pooley, Judith Clovis, Aulmann, Lund, Pauli. SECOND ROW: Monfore, Fryer, Lindstrom, Nichols, Emrick, Versteegen, Battey, Quist, DeCou, Walker, Wolford. THIRD ROW: Lush, Moodie, Yoder, Cramer, Hibbs, Mann, Barber, Markey, Barnes, Rude. FOURTH ROW: Reichstein, Maxson, Morse, Kerekes, Carrick, Bressman, Lucas, Campbell, Hoak, Cooper. FRONT ROW: Fletcher, Jean Evans, Curley, Lenore Evans, Mrs. Hoxie, Smith, McGuckin, Swoboda, Stuart, Pickford.





Amy DeCou, Jean Verstegen, Marilyn Morris and Helen Pauli enjoy demitasse on the patio.



Jeannette Lucas plays the latest hit while Ruth Anne Aulmann, Helen Pauli, Barbara Cooper, Jeanne Fletcher, Marjorie Moodie and Jeannette Pickford join in.

Pi Phis Joyce Curley, Homemaker editor, and Charlotte Stuart tapped by Mortar Board



## Sigma Kappa

TOP ROW: Hall, Castle, Eshbaugh, Carroll, D. Adams, Hayward, Samuelson, Yongclas, Schmidt. SECOND ROW: Yurs, Massey, Potts, Hausmann, Arizona, Belkin, Vohs, Nystedt, S. Petersen, Haworth. THIRD ROW: Baker, Pelling, Davis, Bingaman, Swearingen, Fidler, Engelby, D. Petersen, W. Adams. FRONT ROW: Killian, Rowse, Crosby, Baker, Mrs. Plagge, Uecke, Randolph, Bielenberg, Wilhelm.

# Sigma Kappa Marilyn Baker was chairman of the newly formed Junior Panhellenic Council



233 Gray

Starting the activity list in Sigma Kappa was Marilyn Baker, chairman of the newly organized Junior Panhellenic Council made up of the presidents and representatives

from each pledge class. Honor of the Pi Mu Epsilon award was received by Sigma Kappa Janet Crosby.

Mary Jane Uecke, president of Sigma Kappa, was head of the women's riding club, Bit and Spur. Elizabeth Randolph aided her as secretary while other active members were Marjorie Hayward, Margaret Carroll, Janet Crosby, Elizabeth Fidler, Martha Arizona and Marilyn Baker.

Exercising her professional interest was Shirley Peterson, *Daily Student* reporter, who acted as publicity chairman for the Textiles and Clothing Convocation. Martha Arizona was secretary-treasurer of the Education Club.



# A Swiss chalet for a winter evening, Sigma Kappas decorated for purely pleasure purposes



The Radio Workshop claimed many members from Sigma Kappa. Among these are Marjorie Hayward, Margaret Carroll, Harriet Rowse and Mary Jean Uecke. Homecoming Pep Barbeque had three Sigma Kappas on the food committee; these were Margaret Carroll, Jacquelyn Potts and Elizabeth Randolph. Betty Bielenberg served as dietitian for the Lutheran Students Association. Circulation manager of *Sketch* was Elizabeth Fidler. Mary Schmidt was a hostess for the YWCA and Live "Y"er chairman for the fall of 1944.



Martha Arizona, Lynn Baker and Mary Jane Uecke harmonize while Margaret Carroll accompanies on the piano. Strolling down the steps of the Sigma Kappa house are Marjorie Hayward, Janice Vohs and Shirley Petersen.



## Tau Gamma

TOP ROW: Utter, Westervelt, Hemmings, Laursen, Calvin, Borgmeyr, Hoff, Pedersen, Butler. SECOND ROW: Erickson, Sizer, Jones, Johnson, Stevenson, Ladwig, C. Thomas, Veline, M. Thomas, Wortman. THIRD ROW: Clapp, Smith, Norris, Mathre, Nelson, M. Bradish, Miller, Sorensen, Graver. FRONT ROW: Hart, Westcot, Byrnes, Blachley, Uhl, D. Bradish, Holland, Clauson.

# Tau Gams gave dinner dance, tea and a Christmas holiday party for Iowa State servicemen



Continuing for their second year as Tau Gamma, these town women enlarged their membership and initiated an expanded program of social activities. The first party was a tea given in honor of new members. Meeting later in the season at the Union, Tau Gamma members and dates set out for a progressive dinner dance which took them to the homes of Bonnie Clauson, Avis Darner, Bonnie Butler and Kathryn and Mary Thomas. During winter vacation Velma Ladwig's home was the scene of a Christmas party given for navy V-12 students who remained on the campus throughout the holiday season.

Tau Gam president Edith Uhl, on the right, and five other players and kibitzers gather around the bridge table in the Iowa State students' living room, the west lounge.





## MEN'S LIVING

Fraternalities reopened and wards reorganized as returning veterans gave us a nostalgic desire for peace and its routine ways.

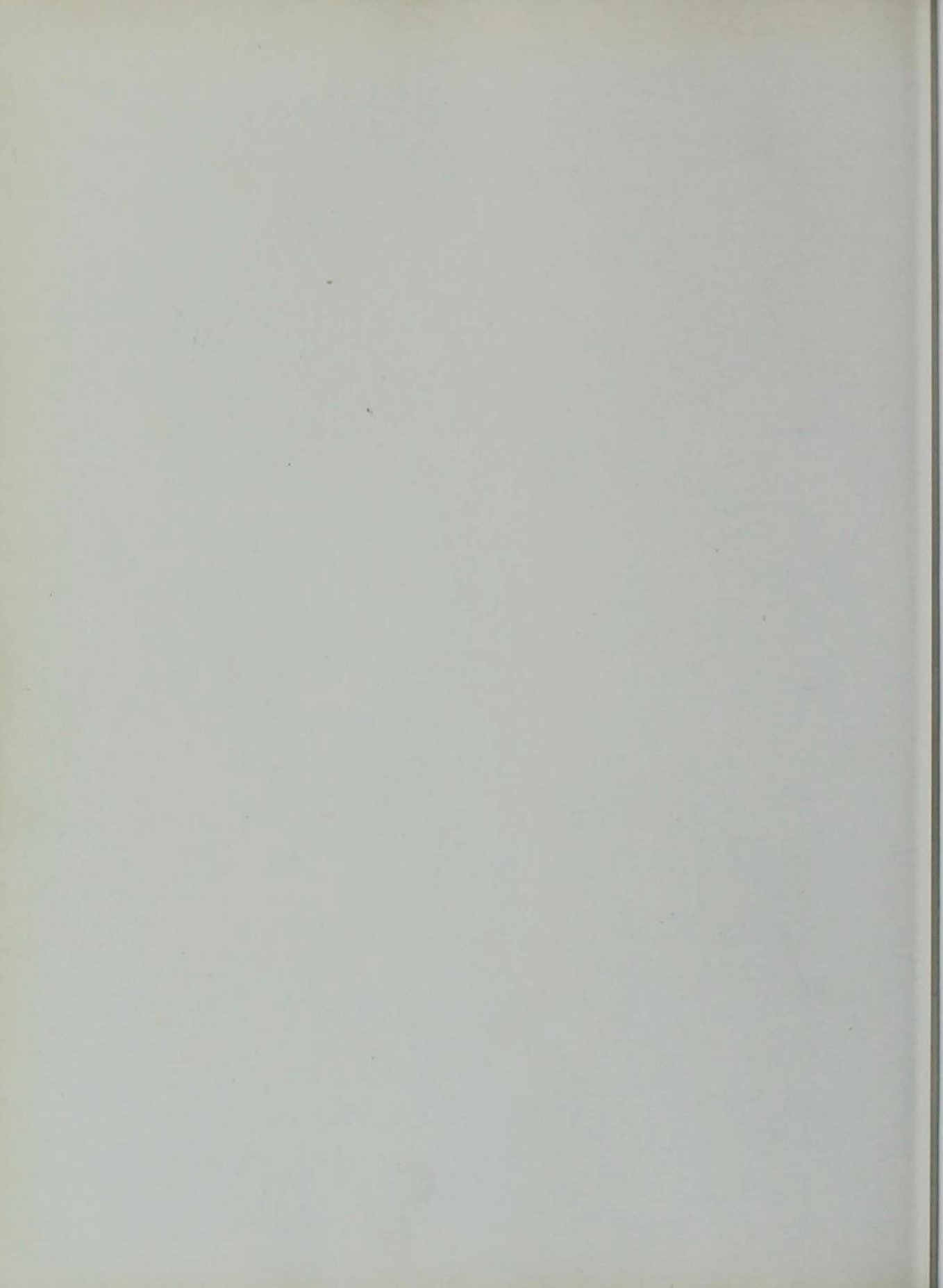





## Adelante

TOP ROW: Huling, Grimes, Bruns. FRONT  
ROW: Crowther, Bergmann, Perkins.

# Adelantes carry on active program in spite of wartime scarcity of members



Adelantes' Prexy Harold Bergmann, Johnny Huling and Don Perkins keep their eyes strictly off the ball—in the interests of publicity!



The Adelantes resumed an active program last fall though modified by the chronic wartime scarcity of members. A game banquet highlighted fall social activities of the fraternity while a series of fire-sides and informal parties, climaxed by the annual house formal, comprised the complete program.

Harold Bergmann, Adelante president, and John Huling were active in Forestry Club. Dick Crowther also represented brothers in activities as editor of the *Forestry Newsletter*.



## Alpha Chi Rho

TOP ROW: Ransom, Neidigh, Humphry, Johnson, Smith, Bennett, Wilson. SECOND ROW: Lehmann, Ott, Scott, Barnes, Walter, O'Connor. FRONT ROW: Ruby, Webster, Thrane, Mrs. Forman, Toenjes, Anderson, Westenburg.

The Phi Tau chapter of Alpha Chi Rho gained recognition in their national fraternity magazine



303 Welch

One of the more fortunate of fraternities, the Alpha Chi Rhos were able to maintain a temporary house at 143 Sheldon Avenue during feminine occupation of their

permanent home. Mother Forman welcomed them back after three quarters, and the Phi Deltas joined them for meals.

The first fireside in the 303 Welch house was given by the pledges for the actives. "Final Fling" was the name of this party to celebrate the end of fall quarter.

*Garnet and White*, the national publication of Alpha Chi Rho, featured the Phi Tau chapter at Iowa State College in its fall issue. The chapter gained this recognition by its activities during 1944.

Bob Corning and Dave Toenjes wrote the nationally recognized fraternity song, "Sons of Alpha Chi."



# Members proudly claim Dave Toejnes who represents them as editor of the Iowa Engineer



Not to be outdone by the boys in 1944, this year the Alpha Chis have kept their activity record in good order. The *Iowa Engineer* editorship was held by Dave Toejnes, who was also initiated into Pi Mu Epsilon, the mathematics honorary fraternity. Alpha Chi Rho's president, Carl Thrane, also worked on the *Iowa Engineer* as the national advertising manager.

Athletics were not neglected by Alpha Chis as LeRoy Thomsen played with the first nine for Iowa State during the last baseball season. Vernon Walter placed third in the all-college handball tournament.



Wendell Westenburg and Nig Anderson pick platters for pleasant parties. Memories of days gone by are recalled to the mind while three Alpha Chi Rhos inspect trophies.

AGRs shared ATO house but returned to 201 Gray in January after women moved to dorms



Bill Murphy, Dale Schnirring and John Clausen lay off the books for awhile and go in for a friendly chat.



### Alpha Gamma Rho

TOP ROW: Bamberg, Lewis, Kiofanda, Killpack, Kerr, SECOND ROW: Schnirring, Kyle, Chudomelka, Hull, Marek, Boynton. FRONT ROW: J. Eldredge, P. Eldredge, Sander, McCreedy, Hedlund, Porter, Mortensen.





Harry McCreedy and Royal Klofanda have that eager look in their eyes as they cross the threshold of the AGR house prepared to take up domestic duties.



201 Gray

## Winter quarter Bill Killpack was selected assistant booking agent for the Cardinal Guild

Alpha Gamma Rho fraternity shared the ATO house during the wartime housing emergency among college students, but after Christmas they returned to the chapter house which had been alternately occupied by dormitory women and ASTP men. These Iowa State AGRs publish a newsletter, *The Crescent*, each quarter to keep in touch with the many servicemen and alumni from their chapter.

AGR gavel wielder, Harry McCreedy, was the candidate of the Representative Party in the election for student body president; he became vice-president of the Cardinal Guild. AGRs were well represented on the *Veterinary Student* by Royal Klofanda, make-up editor, Harold Hedlund, proofreading editor, Floyd Hansmire, business manager, and Harry McCreedy, member of the publication board.

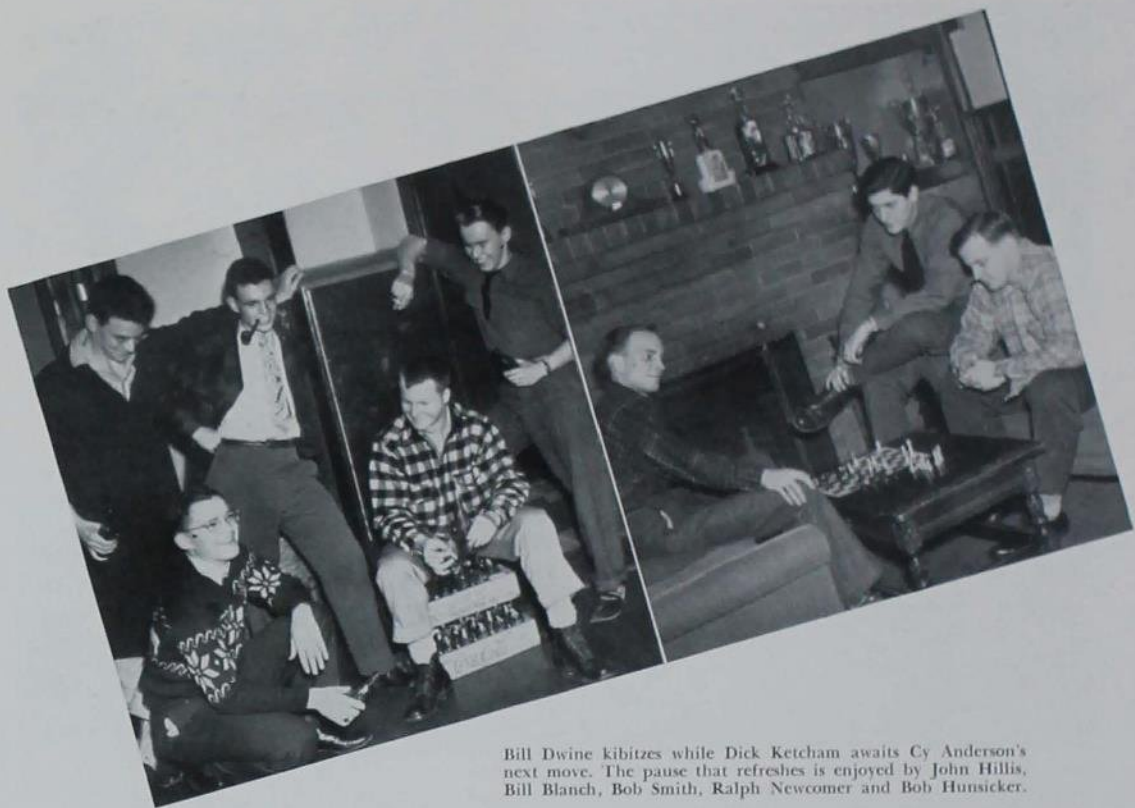

Bill Dwine kibitzes while Dick Ketcham awaits Cy Anderson's next move. The pause that refreshes is enjoyed by John Hillis, Bill Blanch, Bob Smith, Ralph Newcomer and Bob Hunsicker.

## Share the ATO house plan endorsed as doors were opened to Sigma Nus, Phi Psis and AGRs

Alpha Tau Omega was among the first of the fraternities to return to its chapter home after the army and the girls moved out. No meals were served but pledging, initiation and other chapter activities were resumed. The Phi Psis, Sigma Nus and AGRs shared the hospitality of the ATOs until winter quarter.

Larry Clampitt put on navy blue this winter leaving behind an enviable record of activities as editor of the *Iowa Engineer*, member of Engineering Council, president of Cardinal Key and member of Eta Kappa Nu, Phi Kappa Phi and Tau Beta Pi.

Ralph Newcomer swung the fraternity gavel; Jack Boyt was treasurer, pledge trainer and house manager; Tom Schoonover served as chaplain; and Cy Anderson was social chairman.

ATOs were well represented in campus activities with Ralph Newcomer a Knight of St. Patrick and a member of Engineering Council. Jack Boyt, who is a member of Alpha Chi Sigma, served as top *Bomb* photographer; John Hillis and Bill Branch were glee club members. Bob Hunsicker fired for the rifle team while Russ Helms was Interfraternity Council secretary.



# Pledge class carried ATO torch in skit competition with sororities at Campus Varieties



2212 Lincolnway



The pledge class joined five sororities in presenting Campus Varieties skits, the lone fraternity represented. Rounding out Alpha Tau Omega activities were exchanges held jointly with the AGRs, picnics and fire-sides.



## Alpha Tau Omega

TOP ROW: Boyl, Hillis, Kempley, Dwine, Anderson, Bill Hunsicker. SECOND ROW: Cochran, Ketcham, Hixon, Bob Hunsicker, Justice, Branch. FRONT ROW: Broadwell, Luth, Beattie, Clamgitt, Schoonover, Newcomer, Wade.

# The annual Beta Barbeque returned again as the Betas roasted a pig for their fall party

Climaxing the social flings of last fall was the Beta Barbeque which has been an annual custom but deferred until this year because of the war. The picnic was held in the back yard of the fraternity house and the usual ceremonies were observed—even the traditional roasting of the fatted pig.

Though their number has been depleted by many entering the armed forces, the members of Beta Theta Pi have been outstanding in activities on campus. President Bill Lambert was prominent as treasurer of Cardinal Guild, member of the Union Board and also the varsity manager. Mark Pendleton represented the chapter in Interfraternity Council during which time he



2120 Lincolnway

served as secretary. He also was a member of the *Iowa Engineer* staff. John Roost directed the Ice Follies and worked on the *Daily Student* business staff.



## Beta Theta Pi

TOP ROW: Thede, Mengel, Stevens, Hildreth, Wade, Rich, Zanutto. SECOND ROW: Fowler, Teichman, deJong, Dolson, Roost, Terry. FRONT ROW: Bothwell, Pendleton, Mrs. Jones, Lambert, DePuy, Potter.





No pig within ten miles is safe come fall and the Beta Barbeque.



As usual, Bob Bothwell and Mark Pendleton elbow first place in line while Marge Costello and Bill Lambert wait for the crowd to clear.

One hundred and ninety stars represent members of Beta Theta Pi in the services



Bull session? Well, not quite, but Don Riemschneider, Harry Steffensen and Jack Mortimer illustrate a good beginning. Dick Wilcox drops in for a chat with Mother McKee.

## Delta Sigs left Memorial Union, fall headquarters, and returned to their chapter house

Again occupying their house at 218 Ash Avenue, the Delta Sigma Phi men were active in building up a group that was comparable to pre-war days at Iowa State. Before fall quarter when Delta Sigs lived at the Union, they had headquarters at 254 Hyland while dormitory women occupied their chapter house.

Meeting during the fall with several informal dinners, Delta Sigs managed to get together often. Mrs. Carrie McKee, house-mother, was honored by the chapter with a

dinner in December. Delta Sigma Phi's president was Harrison Bahr, vice-president was Sam Despotovich and steward was Ruben Arosemana.

Highlighting fall quarter was the Delta Sig hayride at which Ruben Arosemana entertained with Latin American music on his guitar. He also accompanied singing of folk and college songs. After the evening's moonlit ride, the picnic costumed party met in the Union for refreshments which were hot chocolate and cookies.



# On moonlit hayride Delta Sigs and dates enjoyed Latin American music and group singing



218 Ash

Among members of Delta Sigma Phi who were active on campus were Harry Bahr, member of Pi Tau Sigma, Gene Edwall and Deene Peterson, members of the band, Dick Wilcox, vice-president of the Radio Guild Players, and John Menzell who did some wrestling as a freshman last fall. This fraternity entered softball competition spring term and basketball tournament winter quarter.



## Delta Sigma Phi

TOP ROW: Mendez, Jones, Bahr, Doscher, Holland, Edwall, Riemenschneider, Ellis. SECOND ROW: Arasemena, Peterson, Buchanan, Mortimer, Carter, Staffensen, Menzel, Lillig. FRONT ROW: Despotovich, Duroe, Falkenberg, Mrs. McKee, Shaver, Wilcox, Jun.



## Delta Tau Delta

TOP ROW: Shepard, Daniel, Brennan, Wehrli, Thompson. FRONT ROW: Ewing, Petersen, Thomsen, Peterson, Parker.

# Informal meetings held by Delta Tau Delta kept the fraternity active on the campus



101 Hyland

"Welcome Back, Coeds" was the theme as Delta Tau Delta held their initial dance fall quarter. Entertainment for the party was strictly V-12 when the YMCA quartet,

which included DTD Wayne Thompson, sang for Delts and their dates.

Unable to take permanent possession of their home, members carried on informal meetings at 101 Hyland during the week and met for dance intermissions in the Cyclone Cellar.

Ted Thomsen, heading Delta activity list, is a member of Tau Beta Pi and IAeS. Paul Peterson joins Thomsen in IAeS membership. Active in AIEE are Mike Petersen, John Daniels, Jim Brennan and Wayne Thompson. Frank Forbes, contributing to a new campus program, served on the ice committee for the Ice Follies and is a member of ASCE.



# Plans completed, building of Delt chapter house awaits victory and release of materials



Building plans have been completed for the Delta Tau Delta house, and construction will begin as soon as materials are released. Location of the fraternity will be on Sunset near Gray and will face sorority circle.

Heading the list of V-12 officers, Ted Thomsen was elected president of the Deltas; Paul Peterson, vice-president; Mike Petersen, treasurer and John Daniel, social chairman.



Pinky Thompson and Paul Peterson seem to have spent a serious evening at the Delt house. Two's company, and the three in this crowd are Johnny Daniel, Mike Petersen and Jim Brennan.

# DUs held "Trolley Song" fireside with the women who lived at 117 Ash fall quarter



117 Ash



The armed forces claimed the majority of Delta Upsilon members last year, but the remaining men carried on the name of the fraternity in campus activities. Bruce Cook attended Agricultural Council meetings, Dean Fry was a member of AIA, Dick Groback played in the band and Kenneth

Holaday was a member of Horticulture Club.

In the fall the DUs moved back into their house on Ash, held informal rushing and pledged a group of men to carry on the duties of the chapter on the Iowa State College campus.



## Delta Upsilon

TOP ROW: Danner, Fry, Pflueger. SECOND ROW: Pearson, Fuller, Petersen, Hanson. FRONT ROW: Johnson, Marvin, Mrs. Hutton, Holaday, Cook.





"That's for me," says Dean Fry as he unconcernedly prepares to take another trick while partner Ken Holaday and opponents Bruce Cook and Don Pflueger prove they aren't camera-shy. Dick Danner proves that music hath charms to soothe the—well, anyway, it seems to work on Dick Grobeck, Jim Pearson, Aldie Johnson, and Dick Hanson.

## DU Kay Sebert received I S Players award for his performance in "Personal Appearance"

Kay Sebert carried off honors for the fraternity last spring by winning the dramatic award of the year for his performance in "Personal Appearance."

Social activities have been slightly curtailed, but the DUs entertained at firesides and parties. The chapter house was the setting for a fireside held with the girls that were living there at the time. The enter-

tainment carried out the "Trolley Song" theme.

Wielding the gavel for the chapter was Kenneth Holaday. Other officers included Bruce Cook as vice-president, and Dean Fry, secretary-treasurer. Aldie Johnson, returned veteran, and AS Robert Kopel, are the other actives on campus who helped initiate new members winter quarter.



It's great to be home again agree Mother Schrafel, Barton MacIntosh and Bob Rasmussen. Marginal stimuli distract the attention of Durwood Lyon.

## FarmHouse claims AVMA president and major letter winners in football and basketball

The beginning of fall quarter found the members of FarmHouse back in their Ash Avenue home as activity on campus continued as in prewar days. Art Magnusson presided as president of the Iowa State student chapter of the American Veterinary Medical Association. Joe Burkle took his place as president of the Forestry Club, Junior Prom chairman and candidate for title of BJOC. Vince Nielsen wielded the gavel for the Agricultural Education Club, and Clarence Schlauderaff guided Gamma Delta.

Representing FarmHouse in athletics,

Howard Voelker and Orlyn Feuerback were winners of major letters in football and basketball, respectively.

Ag Council members who wear the FarmHouse pin included Bob Rasmussen, Vince Nielsen and Charles Hutchcroft. Vince Nielsen is also a member of Union Board while Jim Bailey, Bob Rasmussen and Joe Burkle were members of Cardinal Guild. The staff of the *Veterinary Student* included FarmHouse men: Don Goetsch, Howard Ormiston, Jack Nelson, Norbert Dahlke, Art Magnusson and Clarence Schlauderaff.



# Three additional gold stars find a place on the service flag commemorating FarmHouse heroes



311 Ash



FarmHouse officers for the current year are Howard Ormiston, president; Bob Rasmussen, secretary; Jack Nelson, business manager; and Ray Cooney, social chairman. Mrs. Edna Schrafel has advised and guided the fraternity as housemother and was a guest at the numerous firesides held by the Iowa State chapter.



**FarmHouse**

TOP ROW: Lane, Cooney, Dahlke, Burke, Goetsch, McAninch, Lawson. SECOND ROW: Clifford, Schlauderaff, Moore, Nielsen, Dunham, Lewis, Schrafel. FRONT ROW: Nelson, Dose, Ormiston, Mrs. Schrafel, Rasmussen, Bailey, Hutchcroft.

# Phi Delts captured the campus spotlight with five major letter winners in football

The Phi Delts returned to their fraternity house last fall with an active chapter of 17 civilian members. Taking time off to win his major letter in football and swim on the school team with brothers John Guggedahl and Dale Murray, President Ralph Reese wielded the gavel for the chapter of civilians and V-12's. Other major letters in football went to Walt Haugo, Chuck Heidel, Jack Fathauer, and Rex Wagner. Pledges winning freshman numerals were Jack McDowell, Joe Bush and Jack Paetz. Bob Watts was on the basketball team, while Chuck Heidel, Bill Belt and Al Rawson were track stars from the Phi Delt house.

President of the Iowa State Student Chapter of the AVMA is Walt Haugo. Tom



325 Welch

Ryan captured the Lane English Scholarship Award. To complete the list of Phi Delt activities, Phil Gibbs, YMCA vice-president, acted as chairman for the Thanksgiving Day service in the fall and was elected to serve on the Bomb Publication Board.



## Phi Delta Theta

TOP ROW: Nye, Michel, Haugo, Whitaker, Youngblade, Heffernan, Kleinschmidt, Stewart, Phelps, Bunge.  
 SECOND ROW: McDowell, Bush, Martin, Watts, Caldwell, Stoessel, Dutton, Teigland, Gordon, Wells, Rowland.  
 THIRD ROW: Kieaveland, Neblett, Becker, Weber, Russell, Potter, Haight, Wand, Acker, Murray.  
 FRONT ROW: Ryan, Belt, Guggedahl, Haego, Green, Mrs. Green, Reese, Dalsbo, Afferbaugh, Gibbs.





Just taking it slow tonight are Bob Jordan, Ralph Reese and Jack McDowell.



Barb Forbes, Larry Russel, Cal Caldwell, Kate Becker, Marion Snyder and Joe Bill Bush drink a toast to the Phi Delt Bowery Ball.

Socially speaking, the annual Bowery Party in fall quarter was a memorable occasion



## Phi Gamma Delta

TOP ROW: Art, Keith, Warner, Roush, Logli. SECOND ROW: Sage, Woodrow, Waxweiler, Hill, Infante.  
FRONT ROW: Sterett, Striggles, Clapsaddle, Howard, Stokka.

## Gardenias were favors at the Fiji formal dance held at the Country Club during spring quarter



325 Ash

You can't blame the Phi Gams for having a more than usual interest in sports this year when you consider their representatives in each field. There were Meredith Warner and Dick Howard on the varsity football squad with Warner receiving all-conference

honors. Howard was out for the dashes and half-mile in the winter indoor track meet. Don Clapsaddle is on the swimming team as a free styler, while Don Sage is their candidate for the wrestling squad.

Holding up their end in the Registrar's office, Jim Waxweiler was high man in grade point for the V-12 unit. He was initiated into Tau Beta Pi and was elected secretary of that organization. He also was elected into Eta Kappa Nu where he now wields the gavel.

Topping their activity list was Don Clapsaddle who was a member of War Council, Union Board and Interfraternity Council. Ted Striggles was president of Alpha Phi



# Jim Waxweiler held aloft Phi Gams' scholastic honor with the high grade point for the V-12 unit



Omega, national service fraternity, and helped initiate Don Sage and Dick Logli into that organization. He is also in Phi Mu Alpha and a member of the choir and glee club.

Foregoing their traditional Fiji dinner-dance with its swishing grass skirts and hula girls, the Phi Gams gave a formal at the Country Club in the spring at which each girl was given a gardenia for her hair. Firesides were out except for the one night in fall quarter when they bargained with the dorm girls, who were living there, for the use of the chapter house for their one winter fireside.

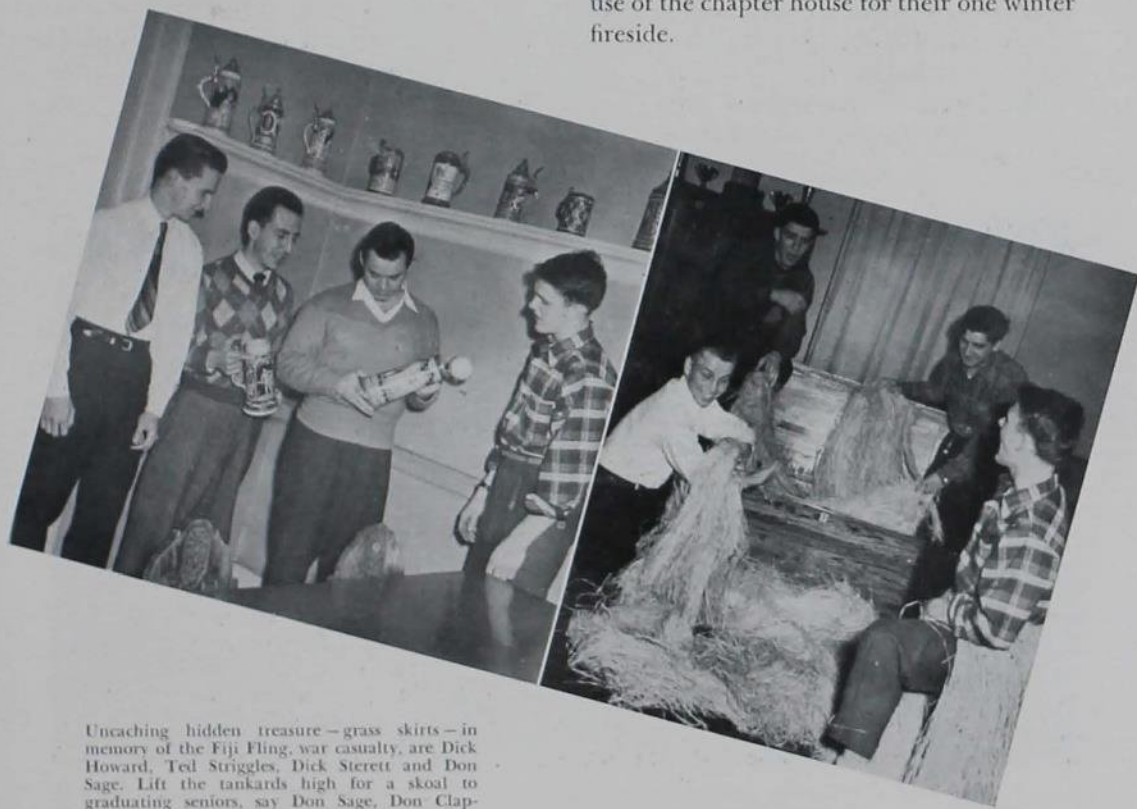

Uncaching hidden treasure — grass skirts — in memory of the Fiji Fling, war casualty, are Dick Howard, Ted Striggles, Dick Sterett and Don Sage. Lift the tankards high for a skool to graduating seniors, say Don Sage, Don Clapsaddle, Luie Infante and Harry Art as they select a size that's capacity wise.

# Phi Kappas searched for treasure . . . . Social calendar includes anniversary, farewell parties



2110 Lincolnway



There he was, a very respectable Phi Kap, sneaking up on a very respectable looking horse, trying to acquire a hair from the good animal's tail. This was part of a Phi Kappa treasure hunt last spring.

The Twentieth Anniversary party was held in February, 1944, and then in April

a farewell fling was staged for Pop Decker, one of the founders of Xi chapter.

Phi Kappa is a social fraternity of Catholic men, "to promote social and intellectual intercourse among its members, to identify students and alumni more closely with their college . . ."

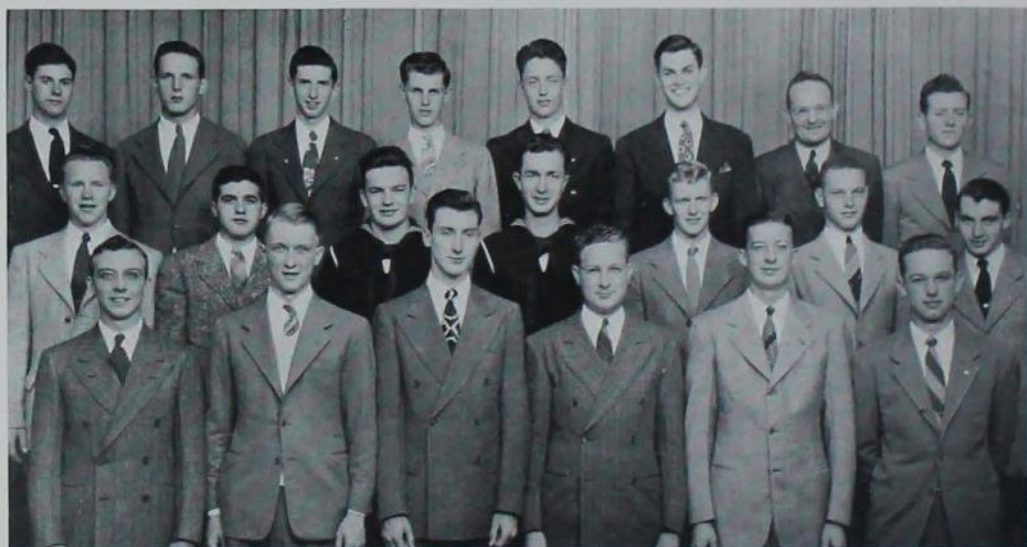

Phi Kappa

TOP ROW: Sohn, Banker, Mullaley, Albert, Schildberg, Collins, Kaster, Powers. SECOND ROW: Blichman, Mangiameli, Flanagan, Holschlag, Riordan, Steindler, Hallagan. FRONT ROW: Full, Hunter, Connor, Mikus, Peterson, Eckstein.





Emmet Full aims with an experienced hand while Tony Eckstein and Phi Kappa brothers keep an eye on their interest. Pat Peterson, Mrs. Montgomery and Tony Eckstein display hearty smiles in remembrance of their men in service.

## Presidents of Representative Party and All-college Recreation Committee are among Phi Kaps

The Phi Kappa Phillies captured the fraternity softball crown in '44 and spotted some of its members on the varsity football and swimming squads.

Extra curricular activities? Here's how the Phi Kaps stack up—Frank Hunter, president of ASME and Newman Club; Ed Connor, president of Representative Party and vice-president of the Interfraternity

Council, and Pat Peterson, president of all-college recreation committee, candidate for BJOC, member of Bomb Publication Board and current house president. Ed Connor acted as social chairman while Tony Eckstein was secretary-treasurer.

Among Phi Kappa's alumni are Gene Kelley, noted actor, and the late Al Smith, distinguished American.

# Phi Psi actives joined four engineering honoraries and the staff of the Iowa Engineer



316 Lynn



Social functions, highlighted by the annual Moulin Rouge party, continued with their usual gaiety, while President Arnie Galbraith led Phi Psis through a successful year in various other activities. Jim Wilts, Jack Nugent and Bob Bradt became Knights

of St. Patrick. Wilts and Nugent were also chosen for Eta Kappa Nu, Arnie Galbraith was elected to membership in Pi Tau Sigma. Mike Carrell was appointed an associate editor of the Iowa Engineer, and Jim Wilts made Tau Beta Pi.



## Phi Kappa Psi

TOP ROW: Nugent, Kornbaum, Wagner, McHenry, Wilts, Bragdon, Carrell, Haney, Lichty. SECOND ROW: Beck, Corner, Roberts, Boylan, Harrison, Paisley, Haynes, Falkenhainer. FRONT ROW: Hendricks, Williams, Bradt, Galbraith, Long, Rodibaugh, Whitley.





In Friday's shoes, leading a dog's life wouldn't be so bad. Music as nothing like that which came from a barber shop is sung by the impromptu Phi Psi quartet.

## This year's booking agent and Interfraternity Council president wore the pin of Phi Kappa Psi

Representative party worker Perry Hendricks served as booking agent for the Cardinal Guild and presided over Interfraternity Council. Hendricks was also a director on the Memorial Union Student Board. Bob Bradt, Iowa State letter man and runner-up in the Drake Relays, was rated one of the country's top quarter-milers. Head cheer leader Bob Corner headed the

Veishea dance committee and was co-chairman of Homecoming festivities. AS Les Roberts also served on the pep squad as an assistant cheer leader.

Phi Psis paused in tribute to brothers Bob Geoffrey of the army and Grant Harrison of the navy who were killed in active duty. Reported missing were Tommy Sutherland, Willard Ward and Dick Knudson.

# Winter quarter saw PiKAs return to their house after exodus of ASTPs and dormitory women

Cooperating with the war effort meant not only depletion of members to Pi Kappa Alpha but also forfeiting their house to the Army Specialized Training Program and later to dormitory women crowded out by V-12 units. Winter quarter saw return of these men to 2112 Lincolnway. Acting president and vice-president of the chapter are Allen Baird and Hans Uhlig, respectively.

Active PiKAs on campus are Hans Uhlig who is vice-president of the forestry club and Allen Baird who is critic for the Iowa State Student Chapter of AVMA. Don Briden, a pledge, is secretary of the forestry club.



2112 Lincolnway



Pi Kappa Alpha

TOP ROW: Herrick, Clitheroe, Briden, Raum.  
FRONT ROW: Quick, Uhlig, Baird.





Pausing after a sweet one are Maxine Mallory and Hans Uhlig with Harry Quick and date.



*Esquire* still comes second class so the joke can't be that good, fellas! Readers are Don Briden and Hans Raum.

Among alumni now with the armed forces are Charles Kyska, prisoner of war in Germany; Lt. (j.g.) Bob Helgerson, stationed in the Pacific on an airplane carrier; and Lt. Art Bovett, bombardier cited for

meritorious action fighting over Germany.

As one of the 79 chapters in the country, the Iowa State chapter of PiKA received its charter February 21, 1913, thirty-two years ago.



## Sigma Alpha Epsilon

TOP ROW: Dickerson, Peisen, Patterson, Myers, Pohren. SECOND ROW: Simpson, Sandahl, Morris, Moore, Johann. FRONT ROW: Ryan, Lush, Mrs. Penquite, Meierkord, Giese.

# Civilian members of Sigma Alpha Epsilon move back into the chapter house this year . . .

High point of the year for eight actives and 18 pledges of Sigma Alpha Epsilon was the trek back into the chapter house after over a year of exile. Returning with them was Mrs. H. H. Penquite, former house-mother who was in charge of dormitory women assigned to the house during the past four quarters. Social functions were temporarily out for SAEs during the exile.

Chosen Big Junior on Campus was Dave Lush, AS, who was president of the YMCA, vice-president of Tau Beta Pi, and a member of Pi Tau Sigma, War Council, Cardinal Guild, Bomb Publication Board and Knights of St. Patrick.



140 Lynn



# Among navy SAE members were Dave Lush, YMCA president, and Jim Myers, basketball star



Sparking the varsity basketball squad, Jim Myers, AS, was one of the highest scorers on the Cyclone team. In addition he was president of both Pi Tau Sigma and the American Society of Mechanical Engineers, a member of Tau Beta Pi and the Knights of St. Patrick.

Len Meierkord was president of the chapter aided by Ed Knorr, Bob Lamoureux, John Cooper and Jack Patterson in the other offices.

Among Iowa State faculty members of the group are Dr. C. D. Lee, head of this province of the fraternity, Pres. Charles E. Friley, C. A. Iverson, Dr. W. B. King and Dr. W. F. Coover.



One certain way to accomplish no work on a Sunday night is demonstrated by SAE gentlemen of leisure. Can't chill beer on a letter that's the product of collaboration of Len Meierkord and Dick Johann.

# Traditional Sweetheart of Sigma Chi Dance was held by the Iowa State chapter on January 20



125 Hyland

The traditional Sweetheart Dance was held in the setting of an Old English Inn on January 20, and Miss Barbara Connelly, KD pledge, was chosen favorite Sigma Chi sweetheart. A hayride, pledge party for actives and firesides completed the social calendar.



Intramural football competition found the Sigs champions—untied and unscored in Greek and ward competition. It wasn't until the final game for the all-campus championship that they were finally downed 14-6 by the team of chem grads.



## Sigma Chi

TOP ROW: Kruse, Treasure, McCalman, Harrington, Carpenter, Chatoney, Adams. SECOND ROW: Tyrrell, Fretz, Eschbach, McCormack, Hopkins, Champlin, Chapman, Adams. THIRD ROW: Eckles, Pim, Johnson, Palmer, Bovee, Reints, Soltz. FRONT ROW: Paulson, Morgan, Birkness, Mrs. Birkness, Shehan, Scott, Jones, Collins.





Santa's toys are delivered to happy Sigma Chis Bill Carpenter, John McKee, Jim Wood, Bud Serovy and Ken Anderson. Norris Shehan and David Reints give good evidence of navy teamwork—while Bob Fretz and Harold Morgan close their eyes to the obvious.

## Main activities of Sigma Chi centered around the field of athletics with an all star cast

Talking about athletics, the Sigma Chis were in top form. Freshmen, John McKee and Bob Petersen, won numeral sweaters on the varsity football squad. Bob Petersen also turned in a top-notch performance as guard on the varsity basketball team. Former captain of the Penn State track team, Bob Jones has proven his worth at Ames in the quarter and half-mile runs. John McKee was prominent in the high

jump and 440. The last shining performer is Dick Scott, baseball letter winner.

Resigning editor's position to join the navy, V-12 Ken Anderson is back on the campus filling the post of associate editor of the *Iowa Engineer*. Sigma Chi Tom McDonald is also on the staff of that publication.

V. Carroll Paulson presided over Sigma Chi members working with housemother Mrs. H. A. Birkness.

# Big activity man of Iowa State, TKE Larry Barnes presided over Memorial Union Student Board



224 Ash



Giving the new year a good start after an absence of a year and a half, the Tekes re-established in their house in January. Their temporary location at the Sigma Phi Epsilon house gave the Tekes a chance to keep up an active organization.

Pounding the gavel was Al Setzefandt

who was also on Cardinal Guild, Interfraternity Council and the petitioning board for the addition to the Union. Larry Barnes found time for Red Cross Council, 1945 Varieties Committee, Interfraternity Council and the central planning committee for the Union addition.



## Tau Kappa Epsilon

TOP ROW: Shindel, Omgig, Bain, Hauser, Einerson, Wilson, Paustian, Cramer, Sullivan. SECOND ROW: Robel, Young, Beals, Behlmer, Sindlinger, Murphy, Miller, Ose. FRONT ROW: Chavez, Dvorak, Setzefandt, Mrs. King, Barnes, Lovell, Goos, Hardin.





No suspense left in the minds of Ed Young and Roy Carroll while they remain in position at insistence of actives Vern Dvorak and Dick Goos.



Bill Einerson, Arch Murphy, Mrs. King and Art Hardin recall TKE championship days.

Tekes abandoned temporary location to occupy chapter house after eighteen months absence



## Theta Xi

TOP ROW: Mott, Barkley, Sorensen, Geiger, Bussey, Carnaby, Hamer, Wheaton, Scott. SECOND ROW: Turner, Guse, Mays, Drach, Cosmano, Smith, Healey, Wilke. FRONT ROW: Dahlien, McBride, Gwynne, Rognes, Eckert, Gibbs, Mulvey, Thompson.

# Theta Xi skunk brought home the bacon...first prize for fraternity Homecoming decorations



315 Welch

Moving into the chapter house in the spring of '44, Theta Xis were first of the fraternities to return when houses were vacated by women moving back to the dormitories. Mrs. Schwender, a new housemother, shared their homecoming. An electric plate which provided coffee all night for Theta Xi study sessions helped to make the year scholastically successful.

Arrows directed Theta Xi men and their dates to the boarded, blood-printed back door for the fall Halloween party. Guests crept through the Chamber of Horrors and gazed at John Brown's body in a coffin before spending the rest of the evening dancing in rooms with Jack-O-Lanterns for light and leaves dangling from the ceiling.





# Basketball star Bob Mott was consistently backed by pledges who rang the Victory Bell



Theta Xi Bob Mott played outstanding basketball with the Cyclone team. Dick Barkley was also on the squad. AIA claimed John McBride and Wesley Heitzman, while Bill Eckert was a member of AICHEM and John Vondracek belonged to AIEE. Bob Rogness was a member of the student chapter of the AVMA.

The Theta Xi vs. ADPi feud continued this fall until the sorority called a truce by inviting the fraternity to the Nook in the Union for cokes.

Theta Xi pledges made their claim to fame by ringing the Victory Bell after many home football games won this year.

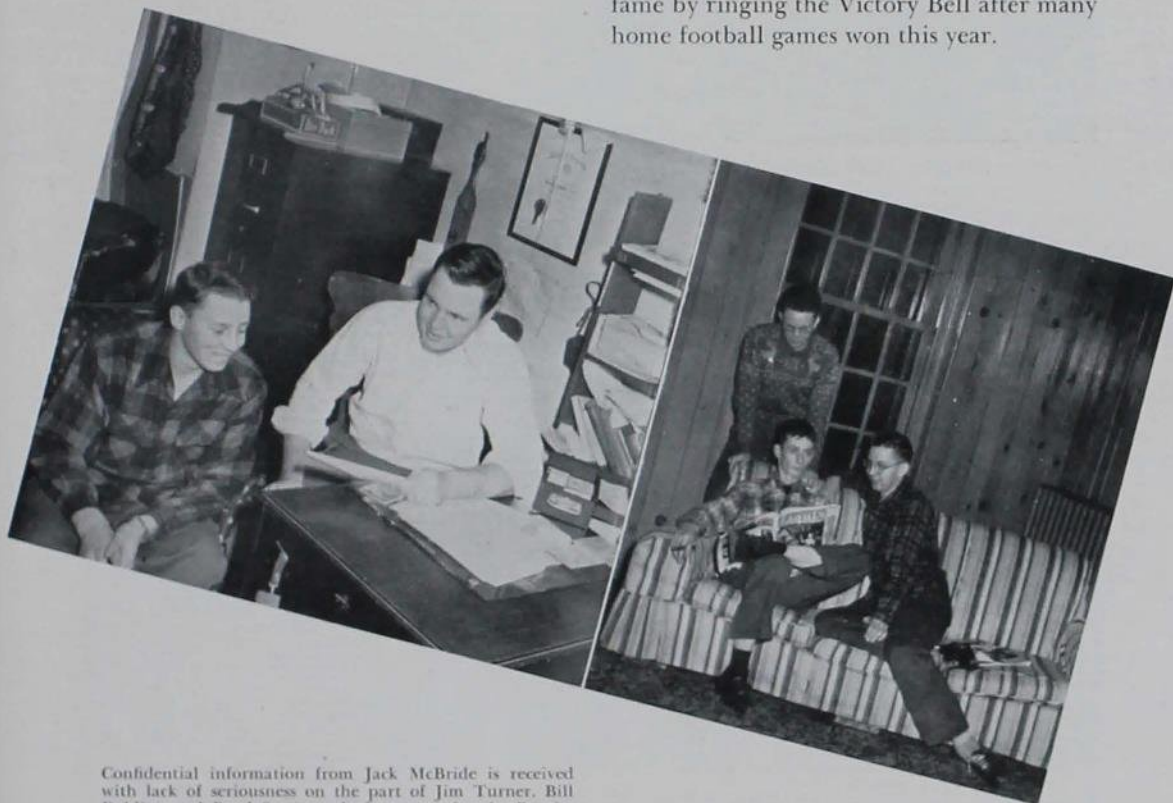

Confidential information from Jack McBride is received with lack of seriousness on the part of Jim Turner. Bill Dahlien and Boyd Sorenson look to see what in *Esquire* could have that effect on Doug Meyers, or was it the cigar?

Sig Ep Gene Phelps was rated best conference punter and Cyclone high scoring man . . . . .



Pledge Dick Minard dutifully shines Gene Phelps' shoes.



**Sigma Phi Epsilon**

TOP ROW: Spangler, Willis, Trigg, Minard, Reed. SECOND ROW: Jackson, Zack, Bræutigam, Soteropoulos, Gaul, FRONT ROW: Jacobson, Douglass, Parsons, Phelps, Pavlik.



## Ward System

TOP ROW: Linn, Fagen, Lewis, Spalding, Carlson, Erickson. SECOND ROW: Wiele, Johnson, Murphy, Pointer, Hardy, McClelland. THIRD ROW: Walter, Hart, Dorosin, Paul, Gatman, DeKalb, Swanson. FRONT ROW: Grimm, Fontana, Westervelt, Teagarden, Carlsen, McCauslin, Fisher.



Ward Round-Up and all-college mixers highlighted the Ward System social program



Dick Ortmeier gets used to his ball while Mr. Keith suggests one of a different size. LaVerne Pointer, Mary Walker, Betty Solfronk and Milt Greenstein have a coke in the '39 Room.



SHOPPING TOGETHER





We spent our money for necessities and entertainment and helped support the advertisers who helped support the Bomb.

*Upper left:* DOWNTOWN AMES

*Lower left:* CAMPUSTOWN





## Peace Is a Lot of Little Things . . .

Smooth, green fields, unscarred by rolling tanks and bursting shells . . . brilliant sun . . . the time to lounge in the Union and discuss trivialities . . . the opportunity to join the morning parade to classes. Yes, peace is a lot of little things.

But peace brings with it big decisions, not just by world planners, but by the men who won the peace, the soldiers in the field. Under the GI Bill of Rights those men and women

whose education was interrupted by the war will have the opportunity to return to college with financial aid.

Iowa State offers these men and women education in Agriculture, Engineering, Home Economics, Science and Veterinary Medicine. Details concerning credit earned through military service and through the Army and Navy education programs may be obtained from the office of the Registrar, Ames.



## For thirty-one years the Iowa State students' standby . . . The Student Supply Store

When you're buying and selling books the ideal place, of course, is the STUDENT SUPPLY STORE. They have all the necessary folders, notebooks, paper and pencils that you'll need. Also, if you're wanting a fraternity or sorority novelty animal to brighten up your room, take a look at the merchandise at the STUDENT SUPPLY. For all school needs . . . there's no better place to shop!



## Well-styled clothes for college women have been a specialty of ours for more than 75 years



Frances Kersten speculatively examines a dress, wondering if the photographer likes it. The background is a section of our Misses Apparel department on 2nd floor.

**TILDEN'S**  
*"Dependable Since 1869"*

## "When You From These Halls Shall Wander" . . . .

- help insure Iowa State's future,
- champion best in education,
- maintain service office on campus,
- assist with class reunions, alumni club plans,
- publish ALUMNUS — "tops" among alumni magazines *through membership in the I. S. C. Alumni Association*, Office: 232 Memorial Union.

This organization has provided since 1876 for the alumni and their college many important and helpful services not otherwise available.

## Pre-War Quality With Pre-War Service . . .

. . . can be found at EDWARDS COAL COMPANY. Thirty-five years of service have proven EDWARDS COAL COMPANY'S dependability in supplying Ames families, sorority and fraternity houses with the best in fuel. Throughout this time, EDWARDS COAL COMPANY has maintained its standards of excellent merchandise and clean, prompt delivery. For service that you know is superior, call EDWARDS COAL COMPANY.

## Sunday, Monday or any time you're eating out it's Hostetter's for food that tastes like home

and *service* that makes you feel at home . . . your *girl* will know you know the *right* places when you take her there for dinner . . . and the *folks* will like it too. But *don't* wait for week ends to go in . . . HOSTETTER'S is *the* place for *every* occasion.





# CONCRETE MATERIALS CORPORATION

318-320 West Hubbard Street



CHICAGO 10, ILLINOIS



## COMCO WATERPROOFING PASTE



You can eliminate all costly after-construction waterproofing problems by using COMCO No. 4 Waterproofing Paste in the mix of all new concrete work.

COMCO No. 4 Waterproofing Paste makes concrete permanently waterproof and damp-proof.

For mass concrete—8-10 lbs. per cu. yd.  
For cement plaster—2½ lbs. per 100 sq. ft., ¼ in. thick  
For cement stucco—4 lbs. per 100 sq. ft., ¼ in. thick

## COMCO TRANSPARENT WATERPROOFING

A transparent water-repellent liquid that effectively seals and waterproofs concrete, brick, stone, stucco, plaster or masonry surfaces. Stops disintegration. Makes surfaces permanently non-absorbent. Will not change color of surface treated.



Concrete products manufacturers will find it valuable for waterproofing ornamental stone, trim, blocks or brick.

Applied with brush or spray. Two coats required.

1 gal. covers 150 to 200 sq. ft., both coats.  
55-gal. drum ..... \$134.75  
35-gal. half drum ..... 89.25  
1-gal. can ..... 2.95

## COMCO IRON WATERPROOFING



For after construction waterproofing problems in foundations. Permanently waterproofs concrete, brick, stone, and tile walls and floors from either inside or outside. For all classes of construction where a positive waterproof condition is necessary.

Successful under all conditions, no matter how severe.  
100 lbs. waterproofs 400 sq. ft.

## COMCO TILE RED METALLIC HARDENER



When dusted onto freshly laid concrete, this material produces a permanent, wearproof, dustproof, waterproof, and oilproof surface that will withstand heavy-duty trucking. It is acid and alkali resistant. The color is permanent.

1 bag (100 lbs.) covers 250 sq. ft.

## COMCO LIQUID HARDENER

A liquid used for dustproofing and hardening old or new concrete floors. Two coats are required.



1 gal. covers 100 sq. ft., two coats.

## COMCO READY-MIXED REPAIR AND RESURFACING CEMENT



You can permanently repair and waterproof breaks, cracks and holes in concrete, brick, stone and tile. Comco Ready-Mixed Repair Cement will do the job.

Simply add water only and this cement becomes as hard as iron and sticks permanently to all concrete surfaces. It will not shrink. Comco Cement is waterproof, wearproof, dustproof and oilproof, and will withstand acid and alkali, producing an indestructible floor.

Comco Cement will withstand foot traffic after it has set 25 minutes. After 8 hours it will stand up under heavy-duty trucking. Comco Ready-Mixed Cement is chemically perfect, not just another flooring compound. It is guaranteed to stand up under all conditions, no matter how severe. Comco Cement will permanently line and waterproof hot and cold water tanks.

When ordering, specify Comco Resurfacing Cement for large areas, and state whether it is to be used in a refrigerated or hot room.

1 bag (100 lbs.) covers approximately 44 sq. ft. ¼-in. thick, the required thickness for heavy-duty trucking.



**COMCO** Is The Product --- Ordinary Cement Will Not Do The Job

Ames largest selection  
from the finest names  
in footwear

PEACOCKS

TWEEDIES

RHYTHM STEPS

PARADISE

GOLD CROSS

FASHIONETTES

*Emerhoff's*  
FOOTWEAR

Experts in handling  
student financial  
problems . . .

The AMES TRUST AND SAVINGS BANK is ready to serve Iowa State students. You'll like their friendly, cooperative manner . . . and especially you'll like the way they take care of your money troubles. Make the AMES TRUST AND SAVINGS BANK "your bank." Stop in often, either for service or for ready financial advice, and you'll find the answer to your problems.

## A Review of Activity . . . In the World's Largest School of Home Economics . . .

The IOWA HOMEMAKER is the only publication of its kind in the country. Published monthly, October through May, the HOMEMAKER'S subscribers include every home economics student on the campus. Between its covers, the coed finds the newest information about fashions, food and famous home economists.

If you're a graduating senior, don't forget to order your subscription to the HOMEMAKER so that you can be sure of having its valuable information on hand in your new job!





## The World's Finest Milking Equipment . . . and dairymen know that Condes are tops



because of the years of excellent service CONDE milkers and dealers have given to the farmers. At the factory in Sherrill, New York, the CONDE workers specialize in fine equipment that assures clean, safe and economical operation in the dairy barns. Even though the war has necessitated the cutting down of production, CONDE milkers are still available. Get in touch with your local CONDE dealer and ask about the CONDE MILKER.

## Students can learn to fly at Howard's Flying Service while attending college . . .

The students of Iowa State are fortunate in having a ground school course in aeronautics offered by Iowa State College. Because flying is assuming such importance in the future, students should take advantage of the opportunities offered.

HOWARD FLYING SERVICE located at the Ames Municipal Airport has airplanes and instructors available for flight training. It's training for the future! For additional information call 2544, or write Box 565, Ames, Iowa.



# YOUNKERS





## Looking for home made pastries and ice cream?

You will satisfy that low and depressed feeling, and fulfill that "I want a good bite to eat" desire . . . if you try CYCLONE GRILL. It is the choice eating place in campustown because of quick, courteous service and a juke box loaded with the latest hit tunes.



## French fries every day ...waffles every evening

The L-WAY is where students meet to eat . . . Now as always, it is the popular campus eating place . . . Your favorite steak is always available, or if it's after class we will fix up a snack. And topping it all off are the latest and hottest juke box tunes by all of your favorite bands.

## "Which way do I go, George, which way?"

To the SOVEREIGN GRILL, your eating place! The place for those delicious hot or cold sandwiches, delectable pies and savory hot coffee. It's the SOVEREIGN GRILL for a friendly atmosphere with quick service whether it's lunch at noon or evening dinner.





Planning and dreaming of his post-war wardrobe . . .

This sailor knows he will make JAMESON'S his postwar clothiers. He knows he can depend on their offering the best of merchandise and the latest in men's styles, just as civilian students now and always have counted on JAMESON'S. They have two conveniently located shops . . . in colletown and downtown Ames. Whether you are buying men's clothes in reality or in postwar day-dreams, make JAMESON'S your headquarters.



A quick trip downtown, a word to a friendly clerk and your worries are over



Smart Iowa Staters from the merest freshman to the mightiest senior solve their financial problems by entrusting their cash to UNION STORY TRUST AND SAVINGS BANK—for years a conscientious servant to Iowa State students.

Whether you wish to cash a check, open an account, buy a bond or just ask advice, you will always find friendly service at UNION STORY TRUST AND SAVINGS BANK.





## They don't offer a course in "Unionology" . . .

but you'll miss out on an important part of your college education if you don't take advantage of the facilities offered by your college club, the MEMORIAL UNION. There are bowling alleys for the athletic, music rooms for the aesthetic and ball-rooms for the romantic. Or if the "inner

man" demands satisfaction, you'll enjoy the luscious lineup of food in the Commons or the Grill—also, don't forget the delicious malts at the Malt-bar. The Union directors are asking the students' cooperation in keeping their club on a prewar basis as much as possible.

FLOWERS

*Say It Best*



COE'S  
TWO SHOPS



WHOOPEE! The Gander flies again ---strictly on the beam and definitely in the know . . . .



With all its jokes, its stories, its queens and its cartoons, the GREEN GANDER rolls Iowa State students and faculty in the aisles four times a year. Alumni of Iowa State in the service write of the roars of approval the GREEN GANDER rates from fellow servicemen. If you haven't bought a subscription for your GI for next year, do so now!

Another week-end and they're off to Younkers' Tearoom in Des Moines . . . .



for the food and service you dream about. A date for a theatre-dinner at the Tearoom is a date long remembered, for, as every coed knows, YOUNKER'S TEAROOM is the headquarters for finer entertainment. Their reasonable prices make it a favorite for the men, too . . . so make it a point to take your date to YOUNKER'S TEAROOM. It's the ideal place to top off your shopping day in Des Moines.

Why be a worry-bird? Let O'Neil's solve your food problems at five pound parties, teas and spreads

Any clever hostess can tell you how to make your party a success. Simply dash out to the nearest store carrying O'NEIL'S ice cream or call O'NEIL'S at 62 and your worries are over.

O'NEIL'S smooth-as-velvet creaminess and full rich flavor will really end your guest troubles, and you'll be rated tops as a hostess.



A Graduation Gift of Distinction...from parents who know that Cownie's Furs Mean Quality Furs...



You can be sure, too, that the happy graduate will take care of her lovely new coat during the summer months by taking advantage of COWNIE'S Hygro-Cooled storage facilities. This storage is just another example of COWNIE'S outstanding service which has made their name famous in the Midwest.





## Bringing something new in the way of photography to the Iowa State campus

The COLLEGETOWN STUDIO has pleased the students immensely with their various styles of pictures. They specialize in glamour shots but also do outstanding work in casual pictures, group shots and conventional portraits. COLLEGETOWN STUDIO must be a favorite with the stu-

dents, because it is the official photographer for the *Bomb* and has been the headquarters for the various queen pictures. Give that serviceman or your parents a real gift. . . . Give them your picture from COLLEGETOWN STUDIO . . . A picture of distinction.



They're busy five nights a week keeping the Daily Student rolling off the press . . . .

The STUDENT tells you what's new on campus and keeps you up on the national scene as well. From the current social function to the newest joke on the professor, from the athletic front to classroom developments, the DAILY STUDENT lets you in

on the know. If you want to help print what you read, drop in at the office and the DAILY STUDENT staff will put you to work. Order a subscription for your friends in the service. Subscriptions are 50 cents less for servicemen.



# JAHN & OLLIER AGAIN



LOYAL

always, to the  
cause of better  
Yearbooks

JAHN & OLLIER  
ENGRAVING CO.

Makers of Fine Printing  
Plates for Black and Color  
Artists-Photographers

817 W. WASHINGTON BLVD  
CHICAGO

*Cover for 1945 Bomb*  
*furnished by*  
*Kingsport Press, Inc.*  
*Kingsport, Tenn.*

INSURE Your

*Privilege to*

*Reminisce*

of 1946

College Days

*Order your*

1946 BOMB  
 EARLY

## INDEX TO ADVERTISERS

ALUMNUS . . . . .	254
AMES TRUST AND SAVINGS . . . . .	256
COE'S FLOWER SHOPS . . . . .	262
COLLEGETOWN STUDIO . . . . .	265
CONCRETE MATERIALS CORPORATION . . . . .	255
CONDE MILK MACHINE CO., INC. . . . .	257
COWNIE FURS . . . . .	264
CYCLONE GRILL . . . . .	259
DAILY STUDENT . . . . .	266
EDWARDS' COAL COMPANY . . . . .	254
EMERHOFF'S FOOTWEAR . . . . .	256
GREEN GANDER . . . . .	263
HOSTETTER'S . . . . .	254
HOWARD FLYING SERVICE . . . . .	257
IOWA HOMEMAKER . . . . .	256
IOWA STATE COLLEGE . . . . .	252
JAHN AND OLLIER . . . . .	267
JAMESON'S . . . . .	260
KINGSFORT PRESS, INC. . . . .	267
L-WAY CAFE . . . . .	259
O'NEIL'S DAIRY . . . . .	264
MEMORIAL UNION . . . . .	261
SOVEREIGN GRILL . . . . .	259
STUDENT SUPPLY STORE . . . . .	253
TILDEN'S . . . . .	253
UNION STORY TRUST AND SAVINGS BANK . . . . .	260
YOUNKER'S LITTLE SHOP . . . . .	258
YOUNKER'S TEAROOM . . . . .	263



# Senior Activities

## A

- ACKERLY, MARY; Middletown, N. Y., *Nutrition*—Alpha Gamma Delta; Home Economics Club 1, 2, 3, 4; YWCA 1; Twisters 3; Joint Social Council 4; Radio Workshop 4; Glee Club 2; Festival Choir 2; Winter Varieties chairman 4.
- ADAMS, HARRIET J.; Spencer, *Child Development*—Home Economics Club 1, 2, 3, 4; Twisters 3; Festival Choir 1, 2.
- ADAMS, JANET E.; Lake City, *Child Development*—Kappa Delta; YWCA 2, 3, 4; Home Economics Club 1, 2, 3, 4; WAA 2, 3, 4; League of Women Voters 2, 4, secretary 3; Bomb 2; Daily Student issue manager 3, 4.
- ADAMS, JUNE W.; Mitchell, S. Dak., *Dietetics*—Health Council 2, 3; dormitory advisor 2, 3; Festival Choir 3, 4.
- ALBINGER, GAIL H.; Lytton, *Mechanical Engineering*—Glee Club 2, 3, 4; Festival Choir 2, 3, 4.
- ALBRECHT, WILLIAM R.; Lincoln, Nebr., *Electrical Engineering*—AIEE 4; Football 2, 3; University of Nebraska.
- ALEXANDER, PAUL; Clarinda, *Veterinary Medicine*—Cossacks 1, 2; Veterinary Student 3; Clarinda Junior College.
- ALLGAIER, BETTY JANE; Potsdam, N. Y., *Home Economics Education*—Chi Omega; YWCA 1, 3, Caravan chairman 2; Home Economics Club 1, 2, 3; Health Council 2, treasurer 3; Iowa State Players 2, 3; Festival Choir 2; Sketch 3; Bit and Spur 1; Green Gander 4; WAA 4.
- ANDREWS, DAVID C.; Senath, Mo., *Aeronautical Engineering*—IAS; Southeast Missouri State Teachers College.
- ANDREWS, ROBERT L.; Manson, *Mechanical Engineering*—Morningside College.
- ARM, DOROTHY E.; Phillipsburg, N. J., *Zoology*—Phi Kappa Phi 3, 4; Chi Delta Phi 3, 4; Pi Mu Epsilon 3, 4; Psi Chi 3, 4; Cardinal Guild 3, 4; Student Union Board 2, 4; Science Council 3, 4; Science Women's Club 1, 4; WAA 1, 4.
- ARNOLD, JAMES R.; Garden Grove, *Veterinary Medicine*.
- ARZBERGER, WILLIAM A.; Davenport, *Mechanical Engineering*—Sigma Nu; Pi Tau Sigma vice-president 4; ASME vice-president 4; State University of Iowa.
- ATKINSON, HERBERT M.; Lemoore, Cal., *Veterinary Medicine*—AVMA 2, 3, 5, vice-president 4; Veterinary Student 3, 4, editor 5; Visalia Junior College.

## B

- BAIN, HAROLD E.; Mercer, Mo., *Veterinary Medicine*—Tau Kappa Epsilon; AVMA 2, 3, 4, 5; University of Missouri.
- BAKER, CORINNE M.; Ottumwa, *Institution Management*—Chi Omega; Home Economics Club 2, 3, 4; Homemaker 2, 3; WAA 2, 3, 4; YWCA 2, 3, 4; Lindenwood College.
- BAKER, MARJORIE L.; Western Springs, Ill., *Experimental Cookery*—Glee Club 2; Festival Choir 2, 3; Home Economics Club 2, 3; Maine Junior College.
- BARKER, AUDREY M.; Lamoni, *Institution Management*—Orchestra 1; YWCA 2; Graceland Junior College.
- BARRETT, ALIENE H.; Polk City, *Mathematics*—dormitory advisor 2, 3; WAA 3, 4; Veishea.
- BARRETT, BILLIE; Spirit Lake, *Dietetics*—Delta Zeta; Home Economics Club 1, 2, 3, 4; YWCA 1, 2, 3, 4; Twisters 2, 3; League of Women Voters 3, 4; Canteen Program Committee 3, 4; Red Cross Executive Board 3, 4.
- BARTELT, LELAND E.; Santa Rosa, Cal., *Veterinary Medicine*—Santa Rosa Junior College.
- BATCHER, OLIVE M.; Douglaston, N. Y., *Experimental Cookery*—Home Economics Club 1, 2, 3, 4; YWCA 1, 2, 3, 4; Bomb 2, 3, 4; Homemaker 2.
- BAUER, ART; St. Louis, Mo., *Electrical Engineering*—Sigma Nu; AIEE; Washington University.
- BAUER, NORMA J.; Richmond, Mo., *Child Development*—Gamma Phi Beta; Omicron Nu; Psi Chi; YWCA 2, 3, 4; Home Economics Club 1, 2, 3, 4; WAA; "I" Fraternity; Glee Club 1; Festival Choir 1.
- BAXTER, ELMA J.; Galva, *Textiles and Chemistry*—Home Economics Club 1, 2, 3, 4; YWCA 1, 2, 3, 4; Science Women's Club 1; Campus 4-H 2, 3, 4, council 1.
- BEALL, ALBERTA D.; Sigourney, *Home Economics Education*—Home Economics Club 1, 2, 3, 4; YWCA 1, 2, 3, 4; Festival Choir 2, 3.
- BEGUHN, HELEN L.; Des Moines, *Dietetics*—Home Economics Club 1, 2, 3, 4; YWCA 1, 2, 3; WAA 1, 2, 3, 4.
- BELL, MARY S.; Ottumwa, *Bacteriology*—Orchestra 2, 3, 4; Science Women's Club 2, 3, 4; Ottumwa Heights College.
- BICKEL, MARIETTA; El Paso, Tex., *Dietetics*—Alpha Delta Pi; Kappa Phi 3, 4; Home Economics Club 3, 4; YWCA 3, 4; Bit and Spur 4; Social Council 3; Texas College of Mines and Metallurgy.
- BIELLENBERG, BETTY J.; Davenport, *Dietetics*—Sigma Kappa, treasurer 3, 4; YWCA 3; Lutheran Students Association 3, 4.
- BJORK, ARLENE G.; Oak Park, Ill., *Nutrition*—Chi Omega; Home Economics 3, 4; Bowling Club 4; Glee Club 2; Health Council 3; St. Olaf College.
- BLEAM, ELEANOR; Manson, *Home Economics Education*—Home Economics Club 1, 2, 3, 4; YWCA 1, 2, 3, 4; Festival Choir 4.
- BLYTHE, FRED C.; Williamsburg, *Mechanical Engineering*—YMCA 1, 2, 4, president 3, financial director; Social Council; ASME; Chairman V-12 Senior Dinner-Dance 4.
- BOHLKEN, EUNICE W.; Burlington, *Institution Management*—Roger Williams Club 2, 3, 4; Theta Epsilon 2, 3, 4; Home Economics Club 2, 3, 4; Burlington Junior College.
- BONEBRIGHT, WAYNE S.; Lincoln, Nebr., *Electrical Engineering*—AIEE 4; University of Nebraska.
- BOO, HARRIET J.; Lewistown, Ill., *Institution Management*—Home Economics Club 2, 3, 4; Eureka College.
- BOOTON, JOSEPHINE J.; Audubon, *Home Management*—Alpha Gamma Delta; Home Economics Club 1, 2, 3, 4; League of Women Voters 1, 2, 3; YWCA 1, 2.
- BOSSEN, ELIZABETH L.; Minneapolis, Minn., *Dietetics*—Gamma Phi Beta; Home Economics Club 1, 2, 3, 4; YWCA 1, 2, 3, 4; Red Cross Executive Board 3, 4; Religious Emphasis Week 3, 4; Green Gander 3, 4.
- BRADLEY, EVELYN A.; Zwingle, *Home Economics Education*—Festival Choir 2, 3; YWCA 1, 2, 3, 4; WAA 1; Campus 4-H 2, 3, 4; Home Economics Club 2, 3, 4; Twisters 4; Bit and Spur 2, 3; Westminster Fellowship 2, 3, 4; Monmouth College.
- BRADLEY, MARY L.; Marcellus, Mich., *Home Economics Education*—Alpha Kappa Alpha; YWCA 4; Wesley Foundation Council 3, 4; University of Michigan.
- BRAEUTIGAM, ROBERT O.; Des Moines, *Mechanical Engineering*—Sigma Phi Epsilon; ASME 3, 4; Pontoniers 1.
- BRAGDON, JOHN E.; Waterloo, *Civil Engineering*—Phi Kappa Psi; Knights of St. Patrick 4; ASCE 3, 4; Football 1; Wrestling 1, 2; Style Show 1, 2; Intramural Committee chairman.
- BRASSEY, VERNON K.; Boise, Idaho, *Farm Operations*—Boise Junior College; University of Colorado.
- BRIMMER, MAURICE P.; Kellerton, *Veterinary Medicine*—AVMA 2, 3, 4, 5.
- BROWN, GRACE K.; Ames, *History*—Delta Delta Delta; Theta Sigma Phi 3, president 4; Green Gander 3, editor 4; Homemaker 2, associate editor 3; Daily Student 2, 3; Home Economics Council 2; Science Women's Club Council 3, 4; Bomb 2.
- BROWN, ROSEMARY M.; Ruthven, *Dietetics*—Home Economics Club 1, 2, 3, 4; Twisters 4; dormitory advisor 2; Newman Club 1, 2, 3, 4; Iowa State Teachers College.
- BRYANT, JEAN I.; Burlington, *Applied Art*—Home Economics Club 2, 4; Campus 4-H 2, 4; Burlington Junior College.
- BUNGE, MARTHA; Caledonia, Minn., *Household Equipment*—YWCA 2, 3, 4; Home Economics Club 2, 3, 4; Concert Band 2, 3, 4; Orchestra 2, 4; Radio Workshop 4; Elm Hall secretary 4; Winona State Teachers College.

- BURGI, MARY L.; Minneapolis, Minn., *Child Development*—Gamma Phi Beta, rushing chairman 4; YWCA 2, 3, 4, social chairman 1; Home Economics Club 1, 2, 3, 4; Daily Student 3; Bomb 2, 3; WAA 3, 4; Veishea 1, 2.
- BURHAM, BARBARA J.; Osceola, *Dietetics*—Home Economics Club; YWCA; Glee Club 2, 3, 4; Osceola Junior College.
- BUTLER, LAWRENCE B.; Fort Madison, *Mechanical Engineering*—ASME; YMCA 1, 2, 3; finance director 4; Social Council 4; Football 1; Basketball 1.

## C

- CAMBRE, ARDEN A.; Clarinda, *Chemical Engineering*—AIChemE 3, 4; Ward System 3, 4; Intramurals 2.
- CARLSON, CAROLYN R.; Osceola, *Applied Art*—Delta Phi Delta 3, 4; Writers' Round Table 2, 3, 4; Home Economics Club 2, 4; YWCA 3, 4; Glee Club 2, 3; Festival Choir 2; Osceola Junior College.
- CARSON, JENNY E.; Joliet, Ill., *Experimental Cookery*—Alpha Delta Pi; Orchestra 1, 2, 3, 4; YWCA 1, 2, 3, 4; Home Economics Club 1, 2, 3, 4; WAA 3, 4; League of Women Voters 3, 4.
- CARTER, VIRGINIA I.; Ames, *Foods and Nutrition*—Gamma Phi Beta; Activity "I" 3; Bit and Spur 1; YWCA 1, 2, 3, 4; Health Council 1, 2; Daily Student 1, 2; Green Gander 1, 2, 3, 4; Home Economics Club 1, 2, 3, 4; Homemaker 1, 2, 3, 4.
- CASTLE, DOROTHY L.; Joliet, Ill., *Dietetics*—Sigma Kappa; Home Economics Club 1, 2, 3, 4; YWCA 2, 3; Iowa State Players 2; Radio Workshop 3; WAA 1.
- CAVETT, EDNA I.; Denison, *Institution Management*—YWCA 4; WAA 1, 3; Home Economics Club 2, 3; Morningside College.
- CHAVEZ, EUGENE A.; Santa Rosa, N. Mex., *Geology*—Tau Kappa Epsilon; Newman Club 2, 3, 4; Cosmopolitan Club 3, 4; University of New Mexico.
- CHILDRESS, GEORGE L.; Waterloo, *Veterinary Medicine*—AVMA.
- CHINN, ARLENE J.; Des Moines, *Home Economics Education*—Alpha Gamma Delta; Science Women's Club 1; YWCA 1, 2, 3, 4; Twisters 2; secretary 3, president 4; Home Economics Club 3, 4; Homecoming 4; Freeman Hall president 4.
- CHRIST, VIVIAN E.; Forest City, *Home Economics Education*—Home Economics Club 2, 3, 4; Education Club Council 4; Glee Club 2, 3, 4; YWCA 2, 3; Lutheran Student Association 2, 3; Festival Choir 2, 3; dormitory advisor 3; Waldorf College.
- CHRISTENSEN, DARLENE M.; Blairsburg, *Zoology*—Science Women's Club 1, 2, 3, 4; Frisbie House 1, 2, 3, 4.
- CHRISTENSEN, ISABEL L.; Ames, *Dietetics*—Psi Chi; Home Economics Club 1, 2, 3, 4; Tau Gamma 1, 2, 3, 4.
- CHRISTENSEN, L. MAE; Peterson, *Home Economics Education*—Chi Omega; Home Economics Club 2, 3, 4; Homemaker 3; Health Council 3, 4; WAA 3, 4; Dana College.
- CHUDOMELKA, THOMAS C.; Clarkson, Nebr., *Veterinary Medicine*—Alpha Gamma Rho; AVMA 2, 3, 4, 5; Baseball 1, 4; University of Nebraska.
- CHURCHILL, DARLENE M.; Woodbine, *Foods and Nutrition*—YWCA 1, 2, 3, 4; Home Economics Club 1, 2, 3, 4; Cosmopolitan Club 3, 4.
- CLAMPITT, LAWRENCE L.; New Providence, *Electrical Engineering*—Alpha Tau Omega, president 4; Tau Beta Pi, treasurer; Cardinal Key, president; Eta Kappa Nu; Engineering "I"; Journalism "I"; Phi Kappa Phi; Iowa Engineer 2, editor 3, 4; Engineering Council 3, 4; Interfraternity Council 4, vice-president 3; Engineers' Ball 3; Men's Panhellenic Dance 3; Radio Club 1, 2; Daily Student 4; AIEE.
- CLAPSADDLE, DONALD; St. Geneva, Mo., *General Engineering*—Phi Gamma Delta, president 3, 4; ASME, treasurer 3; Engineering Council 3; Cardinal Guild 3; Student Union Board 3, 4; War Council 3, 4; Interfraternity Council 3, 4; Coe College.
- CLARK, FAITH M.; LeClaire, *Home Economics Education*—Home Economics Club 1, 2, 3; Glee Club 1, 2; Festival Choir 1, 2, 4.

- CLARK, HELEN L.; Omaha, Nebr., *Dietetics*—Home Economics Club 3, 4; Festival Choir 3; Omaha University.
- CLARK, WINIFRED M.; Neenah, Wis., *Home Economics Education*—Home Economics Club 2; WAA 2; Wisconsin State Teachers College.
- COCKING, JESSIE E.; Manchester, *Dietetics and Institution Management*—Glee Club 1, 2; dormitory advisor 3; Festival Choir 1, 2, 3; Home Economics Club 1, 2, 3, 4; YWCA 1, 2, 3, 4; Intersarsity Christian Fellowship 1, 2, 3, 4.
- COFFIN, JUNE; Boise, Idaho, *Dietetics*—Freeman Hall president 4; Barton Hall vice-president 4; Home Economics Club 3, 4; WAA 3; Boise Junior College.
- COLVIN, CHARLES D.; Muscatine, *Animal Husbandry*—Block and Bridle 2, 3, 4; Cossacks 2; Muscatine Junior College.
- CONNOLLY, MARGARET A.; Des Moines, *Dietetics*—Gamma Phi Beta; YWCA 2; Newman Club 2, 3, 4; WAA 2, 3, 4; Home Economics Club 2, 3, 4; Saint Mary's College of Notre Dame.
- COULSON, BETTY J.; Solen, N. Dak., *Dietetics*—Dormitory Council secretary 3; Elm Hall president 3; dormitory advisor 2; Home Economics Club 1, 2, 3, 4; YWCA 1, 2, 3, 4.
- CROSBY, JANET L.; Chicago, Ill., *Chemistry*—Sigma Kappa; Iota Sigma Pi 3, 4; Phi Kappa Phi 3, 4; Iowa State Players 1, 2; Iowa State Swordsmen 1, 2; Science Women's Club 2, 3, 4; WAA 4; Bit and Spur 1, 4.
- CRUMP, DOROTHY J.; Kirkwood, Mo., *Dietetics*—YWCA 1, 2, 3, 4; dormitory advisor 4; Presbyterian Fellowship, social chairman 3, president 4; Interchurch Council, treasurer 4.
- CUNNINGHAM, MARIAN; Storm Lake, *Household Equipment*—Kappa Delta, treasurer 3; YWCA 1, 2, 3, finance chairman 4; Home Economics Club 1, 2, 3, 4; WAA 2, 3, 4; Daily Student 1; Bomb 2; Campus Canteen property chairman 2; Religious Emphasis Week committee chairman 2, 3, 4.
- CURLEY, JOYCE L.; Sioux City, *Child Development*—Pi Beta Phi; Mortar Board; Phi Upsilon Omicron 3, 4; Homemaker 1, cut editor 2, associate editor 3, editor 4; Home Economics Club 1, 2, 3, 4; YWCA 1, 2, 3, 4; Veishea 2.
- CURTIS, NELLIE E.; Raleigh, N. C., *Nutrition*—Lyon Hall treasurer 4; dormitory advisor 4; Home Economics Club 4; Meredith College.

## D

- DALE, NORMA J.; Kansas City, Kan., *Institution Management*—Gamma Phi Beta; Green Gander 1, 2, associate editor 3, 4; Bomb 3, 4; Homemaker 1, 2, 3; Iowa State Players 2, 3, 4; Home Economics Club 1, 2, 3, 4.
- DALLAS, BARBARA J.; Waterloo, *Textiles and Clothing*—Chi Omega; Green Gander 3; associate business manager 4; Representative Party committee chairman 4; Homemaker 2, 3; Twisters 2; Home Economics Club 1, 2, 3, 4; Debate Club 4; Iowa State Players 4; Student Poll Committee 3; Health Council 3; League of Student Opinion 4.
- DALSBO, GORDON O.; Cedar Rapids, *Chemical Engineering*—Phi Delta Theta, president 4, treasurer, pledge trainer, social chairman; Interfraternity Pledge Formal 1; AIChemE 1, 2, 3, 4; Representative Party 4; Interfraternity Council 3; Joint Social Council 3.
- DARNEL, DOROTHY A.; Washington, *Home Economics Education*—Health Council 4; Iowa State Christian Fellowship 4; Home Economics Club 4; YWCA 4; Washington Junior College; Sterling College.
- DAVIDSON, HELEN P.; Marinette, Wis., *Home Economics Education*—Home Economics Club; YWCA.
- DAVIS, GEORGE H.; Lincoln, Nebr., *Mechanical Engineering*—Track; University of Nebraska.
- DAY, ROBERT L.; Indianapolis, Ind., *Mechanical Engineering*—Purdue University.
- DEANE, MICHAEL N., Jr.; Buenos Aires, Argentina, *Animal Husbandry*—Cross County Squad 1, 2, 3; Track 2, 3, 4; Newman Club 1, 3, 4, treasurer 2; Cardinal Newman Honorary 2; Cosmopolitan Club 3, 4; Block and Bridle 3, 4; HMS Pinafore 2; Veishea 2.
- DE JONG, CORNELIA E.; Des Moines, *Dietetics*—Delta Delta Delta, vice-president 4; Mortar Board; Phi Upsilon Omicron



3, 4; Omicron Nu 4; YWCA president 4, cabinet 1, 2, 3, 4; Geneva Scholarship Award 3; Home Economics Club 4, secretary of Freshman Home Economics Club 1, council 2, 3; War Council 3, 4; Interchurch Council 3, 4.

DE LAY, ANNETTE H.; Beresford, S. Dak., *Technical Journalism*—Daily Student 1, 2, sports editor 3; Home Economics Club 1, 2, 3, 4; YWCA 1, 2; Concert Band 1, 2, 3.

DEPUY, EMERSON P.; Des Moines, *Mechanical Engineering*—Beta Theta Pi; Alpha Phi Omega 2, 3; ASME 4; Bomb 4; Green Gander 4.

DIRKS, MARGARET M.; Malden, Mo., *Household Equipment*—Gamma Phi Beta, vice-president 4; Mortar Board; Phi Upsilon Omicron 3, 4; Omicron Nu 3, 4; Iowa State Players 1, 2, secretary 3, president 4; Home Economics Club 1, 2; Household Equipment Club vice-president 3, president 4; Home Economics Council 3, 4; YWCA 1; "Arsenic and Old Lace" 2; Religious Emphasis Week 3; Veishea Open House 1, 2; Health Council 1; Bomb 1, 2, managing editor 3, editor 4.

DOHRMAN, BETTY A.; Mount Pleasant, *Home Economics Education*—Home Economics Club 1, 2, 3, 4; dormitory advisor 3, 4.

DOOLITTLE, F. MARCELYN; Blairsburg, *Home Economics Education*—Home Economics Club 4; YWCA 4; Newman Club 3; Campus 4-H Club 3, 4; WAA 4; Webster City Junior College.

DOUGHERTY, CHARLES B.; Creston, *Physics*—Sigma Nu; Phi Kappa Phi 4.

DROWN, DOROTHY A.; Kellogg, *Dietetics*—Kappa Delta, vice-president 4; Bomb 2, office manager 3, sales manager 4; WAA 1, 2; Bowling Club treasurer 3, president 4; Home Economics Club 1, 2, 3, 4; YWCA 1, 2, 3, 4; Junior Prom Central Committee 3.

DUDGEON, EILEEN; Ames, *Experimental Cookery*—Gamma Phi Beta; Mortar Board president 4; Danforth Scholarship 1; Omicron Nu 3, 4; Phi Upsilon Omicron 3, treasurer 4; Chi Delta Phi 3, 4; Sigma Alpha Iota 3, president 4; Books and Cokes 2, 3, 4; Religious Emphasis Week Committee 2, 3, 4; Homemaker 1; Green Gander 1, 4; Sketch 2, 3, 4; Bomb 1, 2, editor 3; Writers' Round Table 2, 3, 4; Concerts 1, 4; Messiah soloist 4.

DUTTON, ARTHUR M.; Des Moines, *Electrical Engineering*—Phi Delta Theta; Pi Mu Epsilon; Tau Beta Pi; Eta Kappa Nu.

DVORAK, VERNON B.; Cary, Ill., *Veterinary Medicine*—Tau Kappa Epsilon, treasurer 4, 5; Veterinary Student, assistant circulation manager, alumni manager, circulation manager; AVMA 2, 3, 4, 5; Iowa State Drum and Bugle Corps 1, 2; Newman Club 3, 4, 5.

DYAS, VIRGINIA G.; Ames, *Applied Art*—Delta Delta Delta; Home Economics Club; Newman Club.

DYER, EDITH M.; St. Paul, Minn., *Institution Management*—Home Economics Club 3, 4; dormitory advisor 2, 3.

## E

EDIE, ROSE M.; Rudd, *Home Economics Education*—Glee Club 2; Festival Choir 2; Band 3; Cosmopolitan Club 2, 3, 4; Home Economics Club 2, 4; YWCA 2, 3, 4; Writers' Round Table 3, 4; Upper Iowa University.

EINERSON, WILLIAM J.; Lakota, N. Dak., *Veterinary Medicine*—Tau Kappa Epsilon; Newman Club 1, 2, 3, 4; Army-Navy Band; AVMA 2, 3, 4, 5; Intramurals 1, 2, 3, 4; Veishea Open House 1, 2; University of North Dakota.

ELDREDGE, PHILIP G.; Ames, *Veterinary Medicine*—Alpha Gamma Rho.

ENGELDINGER, JOHN E.; Clinton, *Industrial Economics*—Sigma Nu.

ENGLISH, JOYCE M.; Lytton, *Home Economics Education*—Home Economics Club 1, 2, 3.

ENGSTROM, RITA MAE; Renwick, *Home Economics Education*—Home Economics Club 1, 2, 3, 4; YWCA 1, 2, 3, 4.

ESCAMILLA, FRANCISCO S.; Guatemala, Guatemala, *Civil Engineering*—Cosmopolitan Club; Facultad de Ingenieria; Instituto Inter Americano de Meteorologia.

EVANS, JEAN; Ames, *Dietetics*—Pi Beta Phi; Home Economics Club; YWCA; Homemaker; Monticello College.

EVANS, LENORE M.; Alexandria, Va., *Child Development*—Pi Beta Phi, vice-president 4; Homemaker 1, 2, 3; YWCA 1, 2, 3, 4; Bit and Spur 2; Twisters 2; WAA 2, 3; Home Economics Club 1, 2, 3, 4.

EVANS, RACHEL W.; Rolfe, *Home Economics Education*—Gamma Phi Beta; Home Economics Club 2, 3, 4; YWCA 2, 3, 4; Iowa State Players 3; Radio Workshop 2; Grinnell College.

EVERS, ESTELLE; Stanwood, *Textiles and Clothing*—Kappa Kappa Gamma; Psi Chi 4; Home Economics Club 2, 3, 4; Festival Choir 2, 3; Bit and Spur 3; dormitory advisor 3, 4; Joint Social Council 4; Monmouth College.

EWING, LOIS; Los Angeles, Calif., *Dietetics*—Alpha Gamma Delta; Home Economics Club; YWCA; Santa Barbara State College.

## F

FACKLER, JEAN G.; Herndon, *Home Economics Education*—Iowa State Christian Fellowship 1, 2, 3, 4; Home Economics Club 3, 4; YWCA 3, 4; Iowa State Teachers College.

FARRELL, FRANCES BARKER; Grant City, Mo., *Institution Management*—Home Economics Club.

FAULKNER, BARBARA A.; Tazana, Calif., *Home Economics Education*—YWCA 1, 2, 3, 4; Home Economics Club 1, 2, 3, 4; Social Council 4; Dormitory Council 4; Intramurals 1, 2.

FEUERBACH, ORLYN G.; Keystone, *Veterinary Medicine*—FarmHouse; Basketball 2, 3, 4; Varsity "I" Club; AVMA.

FINKBINE, SUSAN; Storm Lake, *Dietetics*—Kappa Delta; Home Economics Club 2; Foods and Nutrition Club, president 4; YWCA 2, 3, 4; WAA 3; Home Economics Council 4; Curriculum Council 4; Twisters 2, 3; Grinnell College.

FISCH, HERBERT M.; Austin, Minn., *Veterinary Medicine*.

FLADLIEN, DAVID G.; Bettendorf, *Mechanical Engineering*—Pi Tau Sigma 4; ASME secretary 4; Bomb 4; Green Gander 4; St. Ambrose.

FLETCHER, JEANNE F.; Lonoke, Ark., *Home Management*—Pi Beta Phi; YWCA 1, 2, 3, 4; Home Economics Club 1, 2, 3, 4; Health Council 2.

FLOERCHINGER, MARJORIE F.; Neola, *Home Economics Education*—Home Economics Club 1, 2, 3, 4; Newman Club 1, 2, 3, 4; Twisters 4; Daily Student Polling Staff 3, 4.

FOY, ROBERT J.; Cedar Rapids, *Civil Engineering*—Kappa Sigma; Iowa Engineer 2; Engineering Council 3, 4; Cardinal Guild 4; ASCE 2, 3, 4.

FRAHM, JANE B.; Westpoint, Nebr., *Home Economics Education*—Phi Kappa Phi 4; Omicron Nu 3, 4; Phi Upsilon Omicron 3, 4; dormitory advisor 2, 3, 4; Welch Hall president 3; Home Economics Club 1, 2, 3, 4.

FRANCIS, MARY ELLEN; Pueblo, Colo., *Textiles and Textile Chemistry*—Chi Omega; WAA 2, 3, 4; YWCA 2, 3, 4; Bit and Spur 3; Health Council 3; Science Women's Club 4; Home Economics Club 4; Activity "I"; Pueblo Junior College.

FREDERICK, THEA; Whitefish, Mont., *Household Equipment*—Chi Omega; YWCA 3, 4; Home Economics Club 3, 4; Health Council 3; Daily Student Polling Staff 4; Green Gander 4; WAA 3; Cottey Junior College.

FUHRMAN, HELEN I.; Dubuque, *Dietetics*—Home Economics Club 1, 2, 3, 4; WAA 3; Intramurals 1, 2.

FULLER, AVIS C.; Batavia, N. Y., *Child Development*—Radio Workshop 3, 4; Home Economics Club; Child Development Club vice-president 3, 4; Festival Choir 3, 4.

FUNK, VERA L.; Riggston, Ill., *Dietetics*—Kappa Phi 2, 3, 4; YWCA 1, 2, 3, 4; Home Economics Club 1, 2, 3, 4.

## G

GALBRAITH, ARNOLD W.; Suffern, N. Y., *Mechanical Engineering*—Phi Kappa Psi, president 4; Pi Tau Sigma 3, 4; ASME; Marching Band 1; V-12 Band 2, 3, 4; Interfraternity Council 4.

GALLENINE, LEROY R.; Marshalltown, *Veterinary Medicine*—Veterinary Student 3, 4.

GAMBEE, DELOAH M.; Farling, *Dietetics*—Home Economics Club 2, 3, 4; University of Omaha.

- GARRETT, MARY M.; Des Moines, *Experimental Cookery*—Delta Zeta; YWCA 1, 2, 3, 4; Home Economics Club 1, 2, 3, 4; Health Council 2, 3, 4; League of Women Voters 2; Homemaker 2, 3.
- GARTON, B. ROSALIE; Weldon, *Home Economics Education*—Kappa Phi 1, 2, 3, 4; YWCA 1, 2, 3, 4; Home Economics Club 1, 2, 3, 4.
- GAULKE, ROBERTA J.; Sheldahl, *Home Economics Education*—Delta Zeta; Sigma Alpha Iota 3, 4; Home Economics Club 2, 3, 4; Iowa State Concert Band 1, 2, 3, 4; Homemaker 2, 3, 4; Iowa State Players 2, 3.
- GIBSON, ELIZABETH L.; Maquoketa, *Dietetics*—Kappa Delta; Home Economics Club 2, 3, 4; Bomb 2, 3, 4; YWCA 2, 3, 4; League of Women Voters 3, 4; WAA 3, 4; Monmouth College.
- GIESE, JOHN R.; Raytown, Mo., *Mechanical Engineering*—Sigma Alpha Epsilon; Alpha Phi Omega; Pi Tau Sigma; YMCA Student Council, publicity chairman 3, 4; ASME vice-president 3, 4; Senior Council 3, 4; Festival Choir 3, 4; Glee Club; Navy V-12 Social Dance publicity chairman 4; YMCA-YWCA All-College Mixer chairman 4; University of Kansas City; University of Nebraska.
- GILCHRIST, PATRICIA A.; Cedar Rapids, *Child Development*—Delta Zeta, president 4; Chi Delta Phi, secretary-treasurer 3; Home Economics Club 1, secretary 2, treasurer 3; Homemaker 2, 4, circulation manager 3; Sketch, associate business manager 2; Prep-Soph Ball 2; YWCA 1, 2; Twisters, publicity chairman 3; Panhellenic Council 2, 3, 4.
- GOEFFERT, KATHARINE F.; Watertown, S. Dak., *Dietetics*—Kappa Delta; YWCA 4; Home Economics Club 4; WAA 3; Carleton College.
- GOETSCH, DONALD F.; Oconomowoc, Wis., *Veterinary Medicine*—FarmHouse; AVMA 2, 3, 4, 5; Roger Williams Club 1, treasurer 2, vice-president 3, 4; Veterinary Student 2, 3, 4; Veishea Committee 1; Interchurch Council 3, 4; Religious Emphasis Week 4; Platteville State Teachers College.
- GOODSON, MAXINE C.; Fort Dodge, *Chemical Engineering*—Delta Zeta; AIChE 3, secretary-treasurer 4; Engineering Council 4; Fort Dodge Junior College.
- GREEN, MAXINE; Glenwood, *Dietetics*—Campus 4-H 3, 4; Festival Choir 3; YWCA 3, 4; Home Economics Club 3, 4; Red Oak Junior College; University of Iowa.
- GREGG, DORIS A.; Elmhurst, Ill., *Dietetics*—Delta Delta Delta; Phi Upsilon Omicron 4; Homemaker 1, 2, 3, managing editor 4; YWCA 1, 2, 3, 4; Home Economics Club 1, 2, 3, 4; Bit and Spur 2; Bomb 3, 4; Green Gander 2, 3; Festival Choir 1, 2, 3; WAA 1, 2, 3, 4; Veishea 2, 3; Twisters 2.
- GRIMM, DAVID B.; Nashua, *Agronomy*—Psi Chi 4; Ward System program chairman 1, 2, vice-president 3, 4, editor of Dorm-Ward News 2, 3, 4; Delta Sigma Theta 2, 3, 4; Iowa State Debators 3, 4; Radio Workshop and Playhouse 3, 4; Agriculture Council 3, 4; Agronomy Club 1, 2, 3, 4; Glee Club 1, 2, 3; Festival Choir 1, 2, 3, 4; War Council 3; Red Cross Council 3; Independent Party Council 1, 2, 3, vice-president 4.
- GRONNA, DOROTHY E.; Waterville, *Home Economics Education*—Gamma Phi Beta; Home Economics Club 3; WAA 3; Bethany Lutheran College.
- GROSS, JEANE E.; Des Moines, *Related Science*—Gamma Phi Beta; Freshman "I" Award 1; WAA president 3, 4; Women's "I" Fraternity 3, president 4; Red Cross Board 3, 4; Home Economics Club 1, 2, 3, 4; Science Women's Club 3, 4; Junior Prom co-chairman 3; Naïad Club president 2, 3; Bomb photographer 3, 4; YWCA 1, 2; Twisters 2; Bit and Spur 1, 2.
- GROSSER, JEAN C.; Oak Park, Ill., *Mathematics*—Delta Zeta; Pi Mu Epsilon 3, 4; Psi Chi 3, 4; Science Women's Club 1, 2; dormitory advisor 2; Health Council 3, 4; Mathematics Club 3, 4; Iowa State Players 3, 4; War Council 2, 3.
- GUARD, CAROLYN E.; Columbus O., *Economics*—Kappa Delta; Bomb 3, 4; YWCA 3, 4; Radio Workshop 3; Glee Club 3; Festival Choir 3; Daily Student 3; Ohio State University.
- HADACEK, RUTH M.; Clutier, *Child Development*—Elm Hall social chairman 4; Freeman Hall treasurer 4; Glee Club 1, 2; Mixed Chorus 1, 2; Sketch 2; Presbyterian Church Council 2, 3, 4.
- HAEGG, HENRY E.; Cedar Rapids, *Mechanical Engineering*—Phi Delta Theta; Cardinal Guild; Engineering Council.
- HAIGHT, ORLO L.; Winfield, *Veterinary Medicine*—Phi Delta Theta; AVMA, secretary 3.
- HAMILTON, LOUISE W.; Hamilton, O., *Household Equipment*—Home Economics Club 2, 3, 4; YWCA 2, 3, 4; Homemaker 3, 4; Dormitory Advisory System 3, 4; Presbyterian Fellowship 2, 3, 4; Otterbein College.
- HANSEN, BERNARD L.; Winside, Nebr., *Civil Engineering*—Theta Xi; ASCE 2, 3, 4; University of Nebraska.
- HANSEN, CORAL J.; Des Moines, *Applied Art*—Delta Zeta; Sigma Alpha Iota 3, secretary 4; Home Economics Club 1, 2, 3, 4; Glee Club 1, 2, 3, 4; Festival Choir 1, 2, 3, 4; WAA 3, 4; Lutheran Student Association 1, 2, 4, secretary 3; YWCA 1, 2, 3, 4; Health Council 1.
- HANSMIRE, FLOYD W.; Reynolds, Nebr., *Veterinary Medicine*—Alpha Gamma Rho; Veterinary Student 1, 2, assistant business manager 3, business manager 4; University of Nebraska.
- HANSON, DORIS A.; Harpers Ferry, *Dietetics*—Birch Hall treasurer 3, vice-president 4; dormitory advisor 2, 3, 4; Home Economics Club 1, 2, 3, 4; YWCA 1, 2, 3.
- HARDIN, ARTHUR A.; Keithsburg, Ill., *Veterinary Medicine*—Tau Kappa Epsilon, secretary 2, pledge trainer 3; Veterinary Student, advertising manager; AVMA 2, 3, 4, 5; Veishea 1, 2, 3, 5; Intramurals 1, 2, 3, 4.
- HARPLEY, BETTY J.; Lamoni, *Dietetics*—Omicron Nu 3, 4; Home Economics Club 3; Interchurch Council 3; Grace-land Junior College.
- HARTLEY, JULIE; Chicago, Ill., *Experimental Cookery*—Alpha Gamma Delta; dormitory advisor; WAA; Lutheran Student Association; Radio Workshop, secretary; Home Economics Ball treasurer 4.
- HAUGO, WALTER B.; Lake Mills, *Veterinary Medicine*—Phi Delta Theta; Football 1, 3; AVMA, president 4; Luther College.
- HAUSER, ROBERT A.; LaCrosse, Wis., *Veterinary Medicine*—Tau Kappa Epsilon; AVMA 2, 3, 4, 5; LaCrosse State Teachers College.
- HAVLIK, CHARLES M.; Cedar Rapids, *Chemical Engineering*—Alpha Chi Sigma 3, 4; AIChE 3, 4; Ward System 1, 2, 3.
- HAYWARD, MARJORIE J.; Chicago, Ill., *Home Economics Education*—Sigma Kappa; Education Club 2, 3, 4; WAA 2, 3; YWCA 2, 3, 4; Bit and Spur 4.
- HEDLUND, DIETIE H.; Osceola, Nebr., *Education*—Home Economics Club 2, 3, 4; YWCA 2, 3, 4; Oak Hall social chairman 4; dormitory advisor 3, 4; Lutheran Student Association 2, 3, 4; Midland College.
- HEDLUND, HAROLD E.; Osceola, Nebr., *Veterinary Medicine*—Alpha Gamma Rho, secretary 4.
- HELD, SHIRLEY E.; Hinton, *Home Economics Education*—Home Economics Club 1, 2, 3, 4; Kappa Phi 2, 3, 4; Wesley Foundation 1, 2, 3, 4; Campus 4-H 1, 2, 3, president 4.
- HELDT, LADONNA M.; Yutan, Nebr., *Home Economics Education*—Home Economics Club 1, 2, 3, 4; Festival Choir 1, 2; Glee Club 1.
- HELMING, MARGARET E.; Chisholm, Minn., *Dietetics*—Hilbing Junior College.
- HENDRICKS, PERRY B.; Mount Vernon, N. Y.; *Animal Husbandry*—Phi Kappa Psi; Block and Bridle Club 1, 4; Iowa Agriculturist, circulation manager, Publication Board; Inter-fraternity Council, vice-president 3, treasurer 3, president 4; Cardinal Guild Booking Agent 4; Memorial Union Student Board 4; Cornell University.
- HENNEMAN, SHIRLEY H.; Ames, *Dietetics*—Home Economics Club; YWCA.
- HENZLIK, WILLIAM C.; Norfolk, Nebr., *Aeronautical Engineering*—IAS 2, 3, 4.
- HERTZ, MARILYN; Omaha, Nebr., *Dietetics*—Alpha Delta Pi; YWCA 2, 3, 4; Home Economics Club 2, 3, 4; Twisters 2, 3; Iowa State Players 4; League of Women Voters 2, 3; Hutchinson Junior College.
- HICKS, M. ROSEMARY; Mescalero, N. M., *Household Equipment*—Chi Delta Phi 3, 4; League of Women Voters 4; YWCA

## H



- 2, 3, 4; Sketch Publication Board 3, 4; Writers Round Table 3, 4; Festival Choir 3, 4; Cosmopolitan Club 2, 3, 4; Home Economics Club 1, 2, 3, 4.
- HILL, GEORGE W.; Sioux City, *Electrical Engineering*—Phi Gamma Delta; Iowa Engineer 1; Cross Country Track 1; AIEE 1.
- HIRD, BARBARA; Cedar Rapids, *Applied Art*—Delta Zeta; Home Economics Club 1, 2, 3, 4; YWCA 1, 2; War Council 3, 4.
- HOLM, MARVELLE L.; Fort Dodge, *Home Economics Education*—Home Economics Club 1, 2, 3, 4; YWCA 1; Interchurch Council 2; dormitory advisor 3; Festival Choir 1; Iowa State Teachers.
- HONNOLD, MARGARET JEAN; Kansas, Ill., *Home Economics Education*—Chi Omega, vice-president 4; Home Economics Council 3, 4; Home Economics Education Club 2, vice-president 3, president 4; Sigma Alpha Iota 3, treasurer 4; Glee Club; Festival Choir 1, 2, 3, 4; Stars Over Veishea 2; YWCA 1, 2, 3.
- HOPP, SUSAN G.; Clinton, N. Y., *Experimental Cookery*—Home Economics Club 1, 2, 3, 4; YWCA 1, 2, 3, 4.
- HOPPE, KATHRYN A.; St. Paul, Minn., *Household Equipment*—Delta Zeta; Kappa Phi 3, president 4; Homemaker 4; Wesley Council 4; Radio Workshop; Home Economics Club 3, 4; YWCA 3, 4; Iowa State Teachers College.
- HOWE, GORDON W.; Fergus Falls, Minn., *Veterinary Medicine*—AVMA 2, 3, 4, 5.
- HOWELL, LAWRENCE J.; Bettendorf, *Chemistry*—Phi Lambda Upsilon; Phi Kappa Phi; Pi Mu Epsilon.
- HUDEK, JUNE V.; Pocahontas, *Nutrition*—Delta Zeta; Bomb 1, sales manager 2, treasurer 3, business manager 4; WAA 1, 2, 3, 4; Women's "I" Fraternity, treasurer, vice-president; Campus 4-H 1, 2, 3, publicity manager 4; Phi Upsilon Omicron; Homemaker, associate business manager 3; Health Council 1, 2, vice-president 3.
- HUG, BETTY RACHLITZ; Chicago, Ill., *Textiles and Clothing*—Home Economics Club; Veishea; YWCA; WAA; Festival Choir; Textiles and Clothing Club.
- HUGHES, NYLENE J.; Shell Rock, *Dietetics*—Iowa State Teachers College.
- HULL, RAY M.; Lytton, *Veterinary Medicine*—Alpha Gamma Rho; AVMA 2, 3, 4, 5.
- HUNEKE, ERVIN C.; Burlington, *Architectural Engineering*—AIA; Burlington Junior College.
- HUNSICKER, WILLIAM C.; Des Moines, *Electrical Engineering*—Alpha Tau Omega.
- HUNTER, FRANK J.; Perry, *Mechanical Engineering*—Phi Kappa, secretary-treasurer 4; Newman Club 1, 2, 3; president 4; ASME, secretary 4, president 4; Iowa Engineer 4.

## I

- IMBODEN, LOIS B.; Ames, *Dietetics*—Delta Delta Delta; YWCA 1, 2, 3, 4; Home Economics Club 2, 3, 4; Bomb 3; Glee Club 2; Festival Choir 2; Coe College.
- INNES, JOHN L.; Ashville, N. C., *Veterinary Medicine*—Iowa State Christian Fellowship 2, 3, 4, 5; University of Minnesota.
- INNES, MYRNE M.; Sutherland, *Home Economics Education*—Glee Club 1; Festival Choir 1; Home Economics Club 3; YWCA 2; University of Colorado.
- IVERSON, ROBERT J.; Stanhope, *Mechanical Engineering*.

## J

- JACKSON, ARNOLD R.; Council Bluffs, *Chemical Engineering*—Theta Delta Chi.
- JACKSON, GALEN; Lincoln, Nebr., *Electrical Engineering*—Sigma Phi Epsilon; Recreation Committee 4; Social Council 4; Daily Student 4; AIEE 3, secretary 4; University of Nebraska.
- JACKSON, JANET E.; Burlington, *Dietetics*—Home Economics Club 2, 3, 4; WAA 2, 3, 4; Burlington Junior College.
- JACOBS, LOIS M.; Rochester, N. Y., *Bacteriology*—Science Women's Club 1, 2, 3, 4; YWCA 1, 2, 3, 4; dormitory advisor 2, 3; Birch Hall secretary 3.

- JAMES, HELEN B.; Des Moines, *Dietetics*—Delta Zeta; Glee Club 1; Festival Choir 1; Freshman Handbook 2; Student 2; Homemaker 2, 3; Bomb 3; Veishea Committee 2; Home Economics Ball Committee 3; Home Economics Club 1, 2, 3, 4; Merrill-Palmer.
- JENKS, ELIZABETH M.; Park Ridge, Ill., *Institution Management*—dormitory advisor 2, 3; Welch Hall treasurer 3; Interchurch Council 4; Bit and Spur 3.
- JESSEN, ELAINE E.; Everly, *Home Economics Education*—Debate 4; WAA 3, 4; WOJ Players 2, 3, 4; Concert Band 3; Marching Band 3; Newman Club 3, 4; Briar Cliff.
- JOHNSON, EVELYN H.; Ames, *Institution Management*—Tau Gamma 1, 4, council 2, 3; YWCA 1, 2, 3, 4; Home Economics Club 1, 2, 3, 4.
- JOHNSON, MILDRED A.; DeKalb, Ill., *Dietetics*—Alpha Gamma Delta; Home Economics Club 3, 4; WAA 3, 4; YWCA 3, 4; Northern Illinois State Teachers College.
- JOHNSON, NELLIE A.; Kiron, *Chemistry*—Iota Sigma Pi 4; Science Women's Club 1, 2, 3, 4; YWCA 1, 2, 3, 4; Lutheran Student Association 1, 2, 3, 4.
- JOYCE, VIOLA; Atlantic, *Home Economics Education*—Kappa Phi 2, 3, 4; Campus 4-H 2, 3, 4; YWCA 1, 2; Home Economics Club 2, 3, 4; WAA 1; Wesley Foundation Council 2, 3, 4; William Penn.
- JUSTICE, EILEEN; Greenfield, *Zoology*—Science Women's Club 1, 2, 3, 4; Cosmopolitan Club 4; Women's Glee Club 1, 2; Festival Choir 1, 2, 3.

## K

- KARLSON, HELEN E.; Cherokee, *Dietetics*—War Council 3, 4; YWCA 1, 2, 3, 4; Home Economics Club 1, 2, 3, 4; Health Council 4; Homemaker 3; Women's Glee Club 1, 2, 3; Festival Choir 1, 2, 3, 4; Robertis Hall vice-president 3; dormitory advisor 2, 3.
- KEFGEN, MARY F.; Duluth, Minn., *Home Economics Education*—Pi Beta Phi; Home Economics Club 2, 3, 4; YWCA 1, 2, 3, 4; Newman Club 2, 3, 4; Campus Canteen Committee 3; Health Council 3; St. Scholastica.
- KEISTER, GERALDINE R.; Mason City, *Home Economics Education*—Kappa Delta; Orchestra 1, 3, 4; YWCA 1, 2, 3, 4; Home Economics Club 1, 2, 3, 4; Twisters 1, 2; Bomb 3, 4; Iowa State Players 3; Health Council 2, 3.
- KERSTEN, FRANCES M.; Ashton, Ill., *Dietetics*—Kappa Delta; Home Economics Club 3, 4; WAA 4; YWCA 4; Bomb 4; Beloit College.
- KESSLER, RAY E.; St. Louis, Mo., *Mechanical Engineering*—Theta Xi; Track 3, 4; Washington University.
- KETTLESON, RUTH M.; Lake Park, *Home Economics Education*—Home Economics Club 2, 3, 4; Advisory System 3, 4; Campus 4-H Club 2, 3, Council 4; Health Council 3, president 4; Red Cross Executive Board 4; YWCA 2, 3, 4; WAA 4; Intramurals; Estherville Junior College.
- KIBBIE, VIRGINIA L.; Milwaukee, Wis., *Dietetics*—Pi Beta Phi; Home Economics Club 3, 4; WAA 4; YWCA 4; Milwaukee-Downer.
- KIMBALL, MIRIAM E.; Battle Creek, *Home Economics Education*—Festival Choir 1, 4; Campus 4-H Club 1, 2, 3, 4; Home Economics Club 1, 2, 3, 4; Health Council 2.
- KING, DOROTHY D.; Algona, *Zoology*—Science Women's Club 1, 2, 3, 4; Concert Band 4.
- KLEINSCHMIDT, KRAEMER G.; Webster Groves, Mo., *Mechanical Engineering*—Phi Delta Theta; Swimming 3, 4; YMCA 4; Washington University.
- KLINGSPORN, ANN HART; Chaffee, Mo., *Home Economics Education and Home Management*—Kappa Phi; Home Economics Club.
- KLOFANDA, ROYAL E.; Chilton, Wis., *Veterinary Medicine*—Alpha Gamma Rho; Marching Band 1; Concert Band 1, 2, 3, 4; AVMA 2, 3, 4, 5; Veterinary Student 3, 4; University of Wisconsin.
- KLOUSIA, KAY; Hampton, *Home Economics Education*—YWCA 4; Home Economics Club 3, 4; Cornell College.
- KOCH, DORIS L.; Waverly, *Home Economics Education*—Gamma Phi Beta; Home Economics Club 1, 2, 3, 4; Bit and Spur 2; YWCA 1; Tau Gamma 2.

- KOSTER, ELEANOR J.; Gladbrook, *Institution Management*—Mortar Board; Omicron Nu 3, 4; Home Economics Club 1, 2, 3, vice-president 4; YWCA 1, 2, 3, cabinet 4; dormitory advisor 3, 4, vice-president 2; Homemaker 3, 4; Campus 4-H 1, 2, 4; council 3; Bit and Spur 1.
- KRIZ, ELVA A.; Cedar Rapids, *Dietetics*—Roger Williams Club 1, 2, 3, 4; YWCA 2; Home Economics Club 1, 2, 3, 4; Radio Workshop 3.
- KRUSE, BERNETTA M.; Preston, *Dietetics*—Intramurals; WAA; Home Economics Club; YWCA.
- KUETHE, IRENE J.; Dorsey, Ill., *Experimental Cookery*—Blackburn.

## L

- LAMOUREAUX, SARAH M.; Sioux City, *Textiles and Clothing*—Delta Delta Delta; Bomb 1; YWCA 4; WAA 2; Bit and Spur 1; Twisters 1; Home Economics Club 1, 2, 3, 4.
- LANDSKRON, HENRY J.; Menasha, Wis., *Veterinary Medicine*.
- LANGE, RUTH H.; Faribault, Minn., *Dietetics*—Home Economics Club; Festival Choir; YWCA; Stout Institute.
- LARSEN, DOROTHY A.; LaGrange, Ill., *Dietetics*—Alpha Delta Pi, treasurer 4; Omicron Nu 3, vice-president 4; Home Economics Club 1, 2, 3, 4; YWCA 1, 2, 3, 4; Lutheran Students Association 1, 2, 3, president 4.
- LARSEN, MELVIN B.; Hampton, Neb., *Civil Engineering*—Track 3, 4; Peru State Teachers College.
- LAWSON, WILLIS M.; Albert Lea, Minn., *Veterinary Medicine*—FarmHouse; AVMA 2, 3, 4, 5; Army-Navy Band 3.
- LAWTON, LOIS L.; Jefferson, *Child Development*—Home Economics Club 1, 2, 3, 4; YWCA 1, 2, 3, 4; Campus 4-H 3; dormitory advisor 3, 4; Oak Hall president 3.
- LEE, MARJORIE L.; Avoca, *Child Development*—Kappa Phi 2, 3, 4; Campus 4-H 1, 2, 4; Festival Choir 2, 3; YWCA 1, 2, 3, 4; League of Women Voters 2; Home Economics Club 3, 4.
- LEE, PHYLLIS A.; Des Moines, *Child Development*—Sigma Alpha Iota 3, 4; Glee Club 1, 2, 3, 4; Festival Choir 1, 2, 3, 4; Home Economics Club 2, 4.
- LEIGAN, MILDRED J.; Des Moines, *Experimental Cookery*—Alpha Delta Pi; Iowa State Players 2, 3, 4; Festival Choir 3; League of Women Voters 2, 3, 4; YWCA 2, 3, 4; Home Economics Club 2, 3, 4; Homemaker 3; Grand View College.
- LEWIS, EDITH M.; Grand River, *Institution Management*—Home Economics Club 1, 2, 3, 4; YWCA 1, 2; Campus 4-H Club 1, 2, 3, 4; WAA 3.
- LEWIS, ROBERT V.; Cambria, *Veterinary Medicine*—Alpha Gamma Rho; AVMA 2, 3, 4, 5; Trumpet and Drum 1.
- LINDBERG, B. JANE; Odebolt, *Dietetics*—Sigma Alpha Iota 4; Oak Hall vice-president 3, president 4; Theta Epsilon 2, 3, 4; Home Economics Club 1, 2, 3, 4; YWCA 1, 2, 3, 4; Campus 4-H 1, 2, 3, 4; Orchestra 1, 3; Festival Choir 2; Advisory Council 3; Dormitory Council 4; Roger Williams Club 1, 2, 3, 4; Marimba Band 3.
- LITTLE BETSY M.; Des Moines, *Institution Management*—Gamma Phi Beta, president 4; Phi Upsilon Omicron 3, secretary 4; YWCA 1, 2, secretary 3; Cardinal Guild 2, 3, secretary 4; Panhellenic Council 3, secretary-treasurer 4; WAA 1, 2, 3, 4.
- LOGAN, MARY L.; Bismark, N. Dak., *Nutrition*—Chi Omega, treasurer 3; Home Economics Club 1, 2, 3, 4; Naiads vice-president 4; Daily Student 2; WAA 2, 3.
- LONG, DWIGHT L.; Altoona, *Electrical Engineering*—Phi Kappa Psi.
- LORENZ, BARBARA A.; Omaha, Neb., *Dietetics*—Home Economics Club 2, 3, 4; YWCA 2, 3, 4; Glee Club 2, 3; Orchestra 3, 4; Student Polling Staff 3, 4; University of Omaha.
- LUEDTHE, RICHARD P.; Antioch, Ill., *Veterinary Medicine*—AVMA.
- LUMPKIN, HELEN C.; Losantville, Ind., *Home Economics Education*—Home Economics Club 3, 4; YWCA 3, 4; Wesley Foundation 3, 4; Purdue University.
- LUNDGREN, LILLIAN E.; Bronson, *Zoology*—Psi Chi 3, 4; Science Women's Club 1, 2, 3, 4.

- LUTH, ROBERT C.; Chicago, Ill., *Mechanical Engineering*—Alpha Tau Omega; Iowa State Players 1; ASME 3, 4; Ward System 1.
- LUTT, EVAN E.; Niobrara, Neb., *Horticulture*—Acacia; Horticulture Club 1, 2, 4, president 3; Agriculture Council 4; Veishea 3; Wayne State Teachers College.
- LYDON, MARY MARGARET C.; St. Louis, Mo., *Dietetics*—Home Economics Club 1, 2, 3, 4; Bit and Spur 1, 2; Newman Club 1, 2, 3, 4; University of Missouri.
- LYLE, JEAN; Sparta, Ill., *Home Economics Education*—Home Economics Club 3, 4; Lyon Hall president 4; Blackburn.
- LYON, HOWARD H.; Toledo, *Mechanical Engineering*—ASME.

## Mc

- McCONE, ALLEN C.; Manilla, *Veterinary Medicine*—FarmHouse; AVMA; Livestock Judging Team 2; Intramurals 2; Interfraternity Council 3; Block and Bridle Council president 3.
- McCREEDY, HARRY D., JR.; Fairfield, *Veterinary Medicine*—Alpha Gamma Rho, president 5; Block and Bridle Club 1, 2; AVMA 2, 3, 4, 5; Cardinal Guild 4, vice-president 5; Interfraternity Council 4, 5; Veterinary Student 4, publication board 1, 2, 3.
- McCULLOCH, MARY L.; Eagle Grove, *Dietetics*—Glee Club 2, 4; Festival Choir 2, 4; Home Economics Club 2, 3, 4; MacMurray.
- McDERMID, MILES J.; Chicago, Ill., *Veterinary Medicine*—AVMA; Wright.
- McGOON, DOROTHY J.; Hampton, *Home Economics Education*—Iowa State Players 1, 2, 4, vice-president 3; WOJ Players president 4; Radio Workshop 1, 2, 3, 4; Cosmopolitan Club 2, 3, 4; Co-Editor Cosmopolitan News 3, 4; Glee Club 1, 2; Festival Choir 1, 2, 3; YWCA 1, 2; Home Economics Club 2, 3, 4; Freeman Hall Activities Chairman 4.
- McGUCKIN, MARY; Columbus, Ohio, *Experimental Cookery*—Pi Beta Phi, treasurer 4; Bomb 1, 3; WAA 3; Campus Canteen 3; Intramurals 3, 4; YWCA 1, 3, 4; Home Economics Club 1, 3, 4; Green Gander 3; Ohio State University.
- McHENRY, JOANNE; Denison, *Textiles and Clothing*—Gamma Phi Beta; WAA 2, 3, 4; Home Economics Club 1, 2, 3, 4; YWCA 1, 2, 3, 4.
- McKIBBEN, VICTORIA J.; Ames, *Institution Management*—Delta Delta Delta; Phi Upsilon Omicron 3, 4; Omicron Nu 3, 4; Sigma Alpha Iota 3, 4; Chi Delta Phi 3, 4; Bomb, sorority and fraternity editor 3; Home Economics Club Council 1, 2, 3, 4; Institution Management Club president 4; Student Publication Board 3, 4; Homemaker 2, 3, 4; YWCA 2, 3, 4; Symphony Orchestra 1, 2, 3, 4; Iowa State String Quartet.

## M

- MABEE, DOROTHEA M.; Union, *Dietetics*—Omicron Nu 3, treasurer 4; Home Economics Club 3, 4; YWCA 3, 4; Homemaker 1, 2; Campus 4-H Club Council 2, 3.
- MADDEN, MARY E.; Pierre, S. D., *Child Development*—Home Economics Club 1, 2, 3, 4; Summer Social Council 4; Oak Hall social chairman 4; Independent Party delegate 4; Dorm-Ward News; College of St. Benedict.
- MADDEX, PATRICIA A.; Shenandoah, *Experimental Cookery*—Omicron Nu 3, secretary 4; Sketch 2, business manager 4; Twisters 2, 4; Homemaker 3, 4; dormitory advisor 2; Home Economics Club 1, 2, 3, 4; YWCA 1, 2, 3, 4.
- MADDY, KEITH T.; Knoxville, *Veterinary Medicine*—Delta Sigma Theta 2, vice-president 3; Veishea 1, 2, 3, 4; AVMA 3, 4, 5, 6; General Agriculture Club 1; Ward System 1, 4, 6, secretary 2, president 3; YMCA 1; Ward Executive Council 3.
- MADISON, BERNADINE H.; Newell, *Dietetics*—Twisters 1, 2, secretary 4, social chairman 3, 4; Home Economics Club 1, 2, 3, 4.
- MADSEN, DONALD H.; Council Bluffs, *Mechanical Engineering*—Pi Tau Sigma 3, secretary 4; ASME 3, 4; Lutheran Student Association 3, 4.
- MANN, VIRGINIA R.; Castana, *Dietetics*—Omicron Nu 3, 4; Home Economics Club 1; Festival Choir 3, 4.



MANTHEY, ELIZABETH J.; Eveleth, Minn., *Dietetics*—Alpha Delta Phi; Home Economics Club 2, 3, 4; YWCA 2, 3, 4; Festival Choir 2, 3, 4; Homemaker 3; WAA 3, 4; Eveleth Junior College.

MAREK, DURWARD P.; Anamosa, *Veterinary Medicine*—Alpha Gamma Rho; AVMA 2, 3, 4, 5.

MARGOLIN, ALVIN R.; Omaha, Nebr., *Electrical Engineering*—Campus Canteen Committee 3, 4; Social Council 3, 4; V-12 Senior Prom Committee 4; Festival Choir 3; Glee Club 3; AIEE 3, 4; Roberts Hall social chairman 3, 4; University of Nebraska.

MARKLEY, CAROLINE C.; Minneapolis, Minn., *Home Economics Education*—Omicron Nu; Chi Delta Phi; Debate Club; Writers' Round Table.

MARTIN, CARL; Ames, *General Engineering*.

MARTIN, ELAINE L.; Ames, *Mathematics*—American Institute of Business.

MARQUIS, JEAN E.; South Pasadena, Calif., *Applied Art*—Chi Omega, pledge trainer 3; Chi Delta Phi 3, 4; Green Gander, associate business manager 3, business manager 4; Homemaker 2, associate business manager 3; Sketch, associate art editor 4; Books and Cokes 4; Home Economics Ball committee 4; Home Economics Club 1, 2, 3, 4; Women's Panhellenic Ball 4; WAA 3, 4; Glee Club 1; Festival Choir 1; League of Student Opinion chairman 4.

MARX, DOROTHY J.; St. Louis, Mo., *Dietetics*—YWCA 4; Home Economics Club 4; Presbyterian Church Student Council 2, 3, 4; Harris Teachers College.

MATTHEWS, HARRIET L.; Strawberry Point, *Institution Management*—Home Economics Club 1, 2, 3, 4; YWCA 1, 2.

MAXSON, PRISCILLA; Bronxville, N. Y., *Child Development*—Pi Beta Phi; WAA 2, 3; League of Women Voters 2; Home Economics Council 3, 4; Home Economics Club 2, 3, 4; YWCA 2, 3, 4; Mills College.

MEIERHOFF, DOROTHY J.; Ankeny, *Institution Management*—Home Economics Club 1, 2, 3, 4; YWCA 1, 2, 3, 4.

MEYER, KENNETH A.; Davenport, *Mechanical Engineering*—ASME 4; St. Ambrose College.

MILES, BARBARA J.; Kansas City, Mo., *Dietetics*—Delta Delta Delta, vice-president 3, president 4; Phi Upsilon Omicron 3, 4; Omicron Nu 3, 4; Home Economics Council 1, 2, 3, 4; YWCA Cabinet 3, 4; Prep-Soph Ball co-chairman 1; Danforth Scholarship 1; Cardinal Guild secretary 3, 4; Women's Panhellenic president 4.

MILES, REX A.; Douglas, Wyo., *Electrical Engineering*—Sigma Alpha Epsilon; AIEE 4; Baseball 4; University of Wyoming.

MILLER, ALLEN D.; Omaha, Nebr., *Mathematics*—Acacia; Pi Mu Epsilon 3; Phi Mu Alpha 3; Mathematics Club 4; Orchestra 1, 3, 4; Lutheran Student Association 1, 2, 3, 4; Bowling 2, 3.

MILLS, CORNELIA M.; Webster City, *Child Development*—Home Economics Club 3, 4; YWCA 3, 4; Webster City Junior College.

MITTERLING, MARGARET L.; Webster City, *Child Development*—Kappa Phi 3, 4; Home Economics Club 3, 4; YWCA 3, 4; Festival Choir 3; Welch Hall social chairman 3; Webster City Junior College.

MOODY, D. RUTH; Pasadena, Calif., *Child Development*—Delta Delta Delta; YWCA 2, 3, 4, president Freshman YWCA 1; YWCA Cabinet; Veishea secretary 3, business manager 4; Daily Student, business manager 4, advertising manager 4; Merrill-Palmer Scholarship 3; Home Economics Club; Religious Emphasis Week Committee 1, 2, 3, 4; Homemaker; WAA; University of California at Los Angeles.

MOOERS, PATRICIA J.; Seattle, Wash., *Dietetics*—Daily Student assistant business manager 4, downtown advertising manager 4; YWCA 3, 4; Homemaker 4; Home Economics Club 2, 3, 4; Itasca Junior College.

MOONEY, CHARLES J.; Bettendorf, *Electrical Engineering*—AIEE; Lutheran Student Association; Ward System; St. Ambrose College.

MOORE, DONALD E.; Cresco, *Veterinary Medicine*—AVMA 2, 3, 4, 5; Block and Bridle 1; YMCA 5.

MOORE, THOMAS T., JR.; Charleston, Ill., *Animal Husbandry*—FarmHouse; Block and Bridle; Cosmopolitan Club;

University of Illinois; Eastern Illinois State Teachers College.

MORRISON, MADELINE; Peterson, *Applied Art*—Home Economics Club 1, 2, 3, 4; YWCA 1, 2, 3, 4; Veishea 1, 2, publicity chairman 4; dormitory advisor 2; Home Economics Ball 2, 3, chairman 4; Elm Hall social chairman 4; social Council 4.

MORSE, LYLE E.; Rippey, *Electrical Engineering*—AIEE 2, 3, 4; Alpha Phi Omega; Ward System 1, 2; Marching Band 1; Veishea 3, 4; Rifle Team 2.

MOSELEY, BARBARA J.; Goldfield, *Dietetics*—Kappa Delta; Home Economics Club 2, 3, 4; YWCA 2, 3, 4; Bomb 2, 3, 4; League of Women Voters 3, 4; Marching Band 2; WAA 4; Monmouth College.

MOWBRAY, DALE C.; Davenport, *Veterinary Medicine*—AVMA.

MULRY, MARY L.; Emmetsburg, *Dietetics*—Tau Gamma 3, 4; Home Economics Club 2, 3, 4; Newman Club; Campus 4-H; Interchurch Council 4; Emmetsburg Junior College.

MURPHY, ARCH T.; Bancroft, *Veterinary Medicine*—Tau Kappa Epsilon; AVMA 3, 4, 5; Iowa State Players 3; Newman Club 4, 5.

MYERS, JAMES L.; Sioux City, *Mechanical Engineering*—Sigma Alpha Epsilon; Cardinal Key; Pi Tau Sigma president 3; Tau Beta Pi 3, 4; ASME 3, president 4; Track 1, 2; Basketball 2, 3, 4.

MYERS, M. JEANNE; Ames, *Applied Art*—Chi Omega; Sketch 2, editor 3, 4; Books and Cokes chairman 4; Writers' Round Table 2, 3, 4; Daily Student 2; Home Economics Club 1, 2, 3; YWCA 1, 2; Homecoming 4.

MYERS, ROBERT R.; Afton, *Civil Engineering*—ASCE; Concert Band 1; Marching Band 3, 4.

## N

NAERT, ROBERT E.; St. Louis, Mo., *Civil Engineering*—Triangle; ASCE 3, 4; Missouri School of Mines.

NANNINGA, JUANITA A.; Albuquerque, N. Mex., *Home Economics Education*—Kappa Kappa Gamma; Home Economics Club 3, 4; YWCA 4; Lyon Hall social chairman 4; University of New Mexico.

NASGOWITZ, OA J.; Pound, Wis., *Child Development*—YWCA; Glee Club; Festival Choir; dormitory advisor; Social Council; Intramurals; Wayne University.

NEAL, FRED C.; Fontana, Calif., *Industrial Economics*—Sigma Pi; Glee Club 3, 4; Harvard University.

NEFF, ELEANOR R.; Beaman, *Child Development*—YWCA 1, 2, 3, 4; Home Economics Club 1, 2, 3, 4; WAA 2, 3, 4; dormitory advisor 3.

NELSON, BERNADINE L.; Centerville, *Dietetics*—Delta Delta Delta; Home Economics Club 1, 2, 3, 4; YWCA 1, 2, 3, 4; Homemaker 1, 2.

NEWCOM, M. BETH; Orange, Calif., *Applied Art*—Delta Phi Delta 4; Home Economics Club 3, 4; University of California.

NEWSOM, MARY V.; Kansas City, Mo., *Textiles and Clothing*—Home Economics Club 3, 4.

NICHOLS, LYNNE; Ames, *Sociology*—Pi Beta Phi; Health Council 3; Science Club 2, 3; YWCA 1, 2, 3, 4; WAA 1, 2.

NICOLL, ESTHER P.; Mechanicsville, *Home Economics Education*—YWCA 1, 2, 3, 4; Home Economics Club 1, 2, 3, 4; Band 1.

NIEBURG, THERESA L.; Ames, *Child Development*—Home Economics Club 1, 2, 3, 4; YWCA 1, 2, 3, 4; Central College.

## O

O'CONNELL, PATRICIA J.; Boone, *Dietetics*—Chi Omega; Daily Student; Green Gander; Home Economics Club; Attendant to Homecoming Queen 4; Student War Council; Homecoming Committee 2; Homemaker 2, 3, 4; YWCA 4; Newman Club 2, 3, 4; Boone Junior College.

O'CONNOR, LUCILLE E.; Omaha, Nebr., *Dietetics*—Home Economics Club 1, 2, 3, 4; YWCA 1; WAA 2; Veishea committee 2.

- OEHLERKING, GLADYS J.; Sergeant Bluffs, *Home Economics Education*—Home Economics Club 1, 2, 3, 4; Band 1, 2, 3, 4; Marching Band 3; dormitory advisor 2.
- OLBERDING, LOUELLA D.; Carroll, *Institution Management*—Home Economics Club 1, 2, 3, 4; Independent Party Council 2; Newman Club 1, 2, 3, 4; Glee Club 1, 2; Festival Choir 1, 2, 4.
- OLDSEN, CHARLES B.; Sac City, *Civil Engineering*—Acacia; ASCE; Marching Band 2.
- OLSON, AMEL H.; Story City, *Mechanical Engineering*—Pi Tau Sigma 4; ASME 3, secretary 4; YMCA 4; Lutheran Student Association 1, 2, 3, 4; V-12 Social Council 4.
- OLSON, FRANCES I.; Rawlins, Wyo., *Dietetics*—Home Economics Club 2, 3, 4; YWCA 2, 3; Twisters 3; Elm Hall treasurer 3, vice-president 4; University of Wyoming.
- OLSON, PAULINE G.; Rembrandt, *Home Economics Education*—Home Economics Club 1, 2, 3, 4; YWCA 1, 2, 3; Intramurals 1, 2, 3, 4; WAA 3; Festival Choir 3; Lutheran Student Association 1, 2, 3.
- OLSON, ROBERT E.; Superior, *Chemical Technology*—Estherville Junior College; Buena Vista College.
- O'NEIL, VIRGINIA; Ames, *Dietetics*—Delta Delta Delta; Homemaker 1, 2, 3; Bomb 1, 2, 3, 4; YWCA 1, 2, 3, 4; Home Economics Club 1, 2, 3, 4; Freshman Handbook 1, 2; Veishea 1, 2; Newman Club 1, 2, 3, 4.
- ORTGIES, GERTRUD; Langworthy, *Dietetics*—Delta Zeta; Gamma Delta 3, 4; YWCA 4; Home Economics Club 3; WOJ Players 3, 4; Orchestra 3, 4; Homemaker 3, 4.
- P
- PALMER, JAMES R.; Kearney, Nebr., *Electrical Engineering*—Sigma Chi; Tau Beta Pi 4; Eta Kappa Nu 4; AIEE 1, 2, 3, 4; Concert Band 3, 4; University of Nebraska.
- PARRISH, CLIFFORD R.; Boone, *Veterinary Medicine*—Boone Junior College.
- PARSONS, CECIL E.; Humboldt, *Aeronautical Engineering*—Sigma Phi Epsilon, president 4; IAS 2, 3, 4; Daily Student 2, 3, 4; Intramurals 1, 2, 3.
- PATTERSON, PATRICIA P.; Ottumwa, *Botany*—Chi Delta Phi 3, 4; Band 1, 2; College Camera Club 1, 2.
- PAULSON, V. CARROLL; Osage, *Veterinary Medicine*—Sigma Chi.
- PAULU, IRENE H.; Cedar Rapids, *Economics*—Chi Omega, treasurer 3; Psi Chi 4; Daily Student 2; YWCA 1, 2, 3, 4; Veishea 2; Prep-Soph Ball Central Committee 2; Health Council 3; "Ladies in Retirement" 4; Sketch 3, 4; League of Student Opinion 4.
- PAVLIK, CHARLES J.; Omaha, Nebr., *Chemical Engineering*—Sigma Phi Epsilon; AIChE president 4; Engineering Council 4; Iowa Engineer circulation manager 4; Junior Varsity Tennis 3.
- PEETZ, CHRISTIAN J.; San Francisco, Calif., *Veterinary Medicine*—AVMA 2, 3, 4; Veterinary Student 2, 3, 4; San Francisco State College; University of California.
- PENDLETON, MARK, JR.; Sioux City, *General Engineering*—Beta Theta Pi, president 4; Iowa Engineer 3, 4; Interfraternity Council secretary 4; Joint Social Council 3, 4; Cornell University.
- PENRY, J. MAURINE; Erwin, Tenn., *Dietetics*—Home Economics Club 1, 2, 3, 4; YWCA 1, 2, 3, 4; dormitory advisor 4.
- PETERSEN, BEVERLY J.; Boone, *Child Development*—Chi Omega; Home Economics Club 1, 2, 3, 4; YWCA 1, 2, 3, 4; Health Council 2, 3; WAA 2, 3, 4; Boone Junior College.
- PETERSON, ALICE L.; Jewell, *Home Economics Education*—Home Economics Club 3, 4; YWCA 3, 4; Waldorf College.
- PETERSON, C. PATRICK; Albia, *Veterinary Medicine*—Phi Kappa, social chairman 4, president 5; Cardinal Key; AVMA 2, 3, 4, 5; Newman Club 1, 2, 3, 4, 5; Joint Social Council 3, 4, 5; Representative Party 1, 2, 3, 4, 5; Red Cross Executive Board 3, 4, 5; Veishea 1; Veterinary Student 1, 2; Recreation Committee chairman 4, 5; Bomb Publication Board 5; Religious Emphasis Week 5; Interfraternity Council 5; Albia Junior College.
- PFITZENMAIER, RAYMOND W.; Bettendorf, *Mechanical Engineering*—Theta Chi; ASME.
- PHELPS, AUDREY A.; Manchester, *Home Economics Education*—Home Economics Club 1, 2, 3, 4; YWCA 1, 2; Festival Choir 2.
- PICKETT, EUGENE L.; Mingo, *Civil Engineering*—ASCE 3, 4; Ward System 1; Marching Band 2, 3; Concert Band 1, 2, 3, 4; Xi Ward secretary 1.
- PIMPER, ALOIS A.; Howells, Nebr., *Electrical Engineering*—AIEE 4; Marching Band 1, 2, 3.
- POAGE, RUTH E.; Ames, *Home Economics Education*—Home Economics Club 1, 2, 4; YWCA 3, 4; Daily Student 4; Kappa Phi 2, 4; Glee Club 2, 3; Iowa State Teachers College.
- POSTEL, ARTHUR E.; Davenport, *Civil Engineering*—ASCE 2, 3, 4; St. Ambrose College.
- POTTER, JAMES W.; Morrison, Ill., *Electrical Engineering*—Beta Theta Pi; AIEE 3, 4; Engineering Council 3, 4; Festival Choir 1, 2, 3; Band 1, 2.
- POULSEN, WANDA O.; Melcher, *Home Economics Education*—Psi Chi 3, 4; Home Economics Club 1, 2, 3, 4; YWCA 1, 2, 3, 4; Twisters 2, 3; Health Council 1, 2, secretary 3; dormitory advisor 2, 3, 4.
- PRANGE, OTTO C.; New Douglas, Ill., *Electrical Engineering*—AIEE; Track 4; Missouri School of Mines.
- PRATER, MERLE P.; Webster City, *Electrical Engineering*—AIEE 4; YMCA 3; Webster City Junior College.
- PRICE, HAROLD D.; Kansas City, Mo., *Mechanical Engineering*—Kansas City Junior College.
- PROCTER, ROBERT S.; Los Angeles, Calif., *Mechanical Engineering*—Los Angeles City College; Peru State Teachers College.
- Q
- QUICK, HARRY L.; Dixon, Ill., *Veterinary Medicine*—Pi Kappa Alpha; AVMA; Intramurals.
- R
- RAINALDI, DOROTHEA E.; Eveleth, Minn., *Dietetics*—Concert Band 3, 4; Eveleth Junior College.
- RALSTON, MARGARET C.; Des Moines, *Technical Journalism*—Delta Delta Delta; Mortar Board; Omicron Nu 4; Phi Kappa Phi 4; Theta Sigma Phi 4; Daily Student 2, managing editor 3, editor 4; Student Publication Board 3, chairman 4; Student Union Board 4; War Council 4; Home Economics Curriculum Committee chairman 4; Homemaker 3; Green Gander 3; Newman Club 1, 4, secretary 2, 3.
- RANDA, MARNETTE M.; Tipton, *Home Economics Education*—Home Economics Club 2; YWCA 1; Tipton Junior College.
- RAYMOND, HELEN F.; Springfield, Mo., *Dietetics*—Home Economics Club 1, 2, 3, 4; YWCA 1, 2, 3, 4; dormitory advisor 2; Birch Hall treasurer 3.
- REESE, CAROLYN R.; Shaker Heights, O., *Dietetics*—Alpha Delta Pi, secretary 4; Home Economics Club 1, 2, 3, 4; YWCA 1, 2, 3, 4; Sketch 3, 4; Intramurals 3, 4.
- REESE, RALPH L.; Glendale, Calif., *Veterinary Medicine*—Phi Delta Theta, president 5; Football 5; Swimming Team 4, 5; Veterinary Student feature editor; Interfraternity Council; Summer Social Council.
- REEVE, JOYCE; Casper, Wyo., *Home Economics Education*—Delta Delta Delta; Omicron Nu president 3, 4; YWCA Cabinet membership chairman 3, 4; Religious Emphasis Week Committee, co-chairman 3; chairman 4; Phi Epsilon Omicron 4; Thanksgiving Service co-chairman 3; Mills College.
- REINTS, DAVID M.; Aplington, *Electrical Engineering*—Sigma Chi; AIEE 3, 4.
- RENNER, MARJORIE F.; Highland Park, Ill., *Experimental Cookery*—Alpha Gamma Delta; YWCA 1, 2, 3, 4; Home Economics Club 1, 2, 3, 4; Daily Student business office manager 4; WAA 3; Veishea Open House 1, 2, 3.
- RICE, M. JANE; Rock Island, Ill., *Chemistry*—Alpha Gamma Delta; Chi Delta Phi secretary 3; Iota Sigma Pi; Science Women's Club 1, 2, 3, president 4; Science Council 4, secretary 3; Cardinal Guild 4; Debate 1, secretary 2; Newman Club.



RICE, MARY JANE; Ames, *Applied Art*—Kappa Delta; Mortar Board; Phi Upsilon Omicron 3, vice-president 4; Delta Phi Delta vice-president 3, president 4; Applied Art Club vice-president 2, president 4; Home Economics Club 1; Home Economics Council 3, 4; Home Economics Club state president 3, 4; WAA 2, 3, 4; YWCA 1, 2, Cabinet 3, 4; Home-maker 2; Daily Student 3; Glee Club 1; Festival Choir 1.

RILEY, GEORGE E.; Davenport, *Veterinary Medicine*—St. Ambrose.

RINGOEN, JEAN; Ridgeway, *Institution Management*—Chi Omega, president 3; Phi Upsilon Omicron 3, 4; WAA 3; Dance Club president 4; Barjette 3; YWCA 3, 4; YWCA Sextette 1, 2; Orchestra 1; Glee Club 1; Veishea Open House 1, 2, 3; Religious Emphasis Week 3; HMS Pinafore 2.

ROBERTS, JANET E.; Whiting, Ind., *Dietetics*—Kappa Phi 1, 2, 3, 4; YWCA 1, 2, 3, 4; Home Economics Club 1, 2, 3, 4; Veishea Vodvil 1, Open House 1; Concert Band 1; WOJ Workshop 4.

ROCKE, BETH; Pasadena, Calif., *Textiles and Clothing*—Independent Party president 3; Home Economics Club 1, 2, 4, Council 3; Interchurch Council 2, 3; Daily Student 3; Radio Workshop 3, 4; Hillel Club 1, 2, 3, 4.

ROLFS, SHIRLEY E.; Lawton, *Home Management*—YWCA 1, 2, 3, 4; Home Economics Club 1, 2, 3, Council 4; Oak Hall vice-president 4.

ROWE, ELLEN G.; Wellman, *Dietetics*—Campus 4-H 1, 2, 4, Council 3; YWCA 1, 2, 3, 4; WAA 3, 4; Home Economics Club 1, 2, 3, 4; dormitory advisor 2, 3, 4.

ROWSE, HARRIET; Detroit, Mich., *Dietetics*—Sigma Kappa, corresponding secretary 3, vice-president 4; YWCA 1, 2, 3, 4; Home Economics Club 1, 2, 3, 4; Radio Workshop 3, 4; Bit and Spur 4.

RUDLOFF, HELEN M.; Battle Creek, Nebr., *Dietetics*—Home Economics Club 2, 3, 4; Newman Club 2, 3, 4; Saint Mary's College.

RUST, BETHEL E.; Worthington, Minn., *Home Economics Education*—Home Economics Club 1; YWCA 2; Intersarsity Christian Fellowship 2; Worthington Junior College.

RUTH, DOROTHY M.; Greene, *Household Equipment*—Home Economics Club 4; Coe College.

RUTZ, NORMA DICKINSON; Ames, *Home Economics Education*—Home Economics Club 1; Gamma Delta 2, 3, 4.

## S

SAMUELS, SHERWOOD C.; Ames, *Chemical Technology*—Muscatine Junior College.

SAMUELSON, ALICE M.; Boone, *Dietetics*—Alpha Gamma Delta; Tau Gamma; Campus 4-H Club; Festival Choir; Glee Club; WAA; Twisters; Home Economics Club; YWCA; Daily Student.

SCARBOROUGH, MIRIAM JACKLITCH; Bay Village, O., *Institution Management*—Home Economics Club 1, 2, 3, 4; YWCA 1, 2, 3, 4.

SCHALDECKER, BERNICE J.; Grafton, Nebr., *Dietetics*—Oak Hall secretary 4; Hastings College.

SCHILD, DOLORES C.; Chicago, Ill., *Institution Management*—Alpha Gamma Delta, president 4; WAA; Home Economics Club; YWCA; Bomb; Twisters.

SCHMIDT, ELIZABETH M.; LaGrange, Ill., *Nutrition*—Delta Alpha Gamma Delta, president 4; WAA; Home Economics 3, 4; Festival Choir 1, 2; Red Cross 2; Religious Emphasis Week committee 3.

SCHNEIDER, ANITA H.; East Orange, N. J., *Applied Art*—Omicron Nu 3, editor 4; Delta Phi Delta 3, editor 4; Psi Chi 2, 3, 4; Home Economics Club 2, 3, 4; Elm Hall vice-president 3; Applied Art Council 4; Veishea 2; Intramurals 2; Independent Party Council 2, 3; Sketch 3; Iowa State Teachers College.

SCHNEITER, ELIZABETH J.; Grove City, Minn., *Home Economics Education*—YWCA 1, 2, 3, 4; Home Economics Club 1, 2, 3, 4; Bomb 2.

SCHRIMPF, EDWARD W.; Alton, Ill., *Mechanical Engineering*—Theta Xi; Pi Tau Sigma 4; ASME 4.

SCOTT, LYLE, JR.; Des Moines, *Veterinary Medicine*—AVMA.

SEITZ, KATHERINE; Clinton, *Bacteriology*—Chi Delta Phi 3, 4; Sketch Representative 4; WAA 2, 3, 4; Science Women's Club 2, 4, Council 3; YWCA 2, 3, 4; Lindenwood College.

SEITZEPFANDT, ALVIN O. H., JR.; Tulsa, Okla., *Veterinary Medicine*—Tau Kappa Epsilon, treasurer 3, president 4; Cardinal Guild 4; AVMA 2, 3, 4, 5; Interfraternity Council 4; Oklahoma A. and M.

SEYFERT, MARJORIE E.; Lost Nation, *Home Economics Education*—Home Economics Club 1, 2, 3, 4; YWCA 1, 2, 4.

SHANDA, JOHN M.; Elberon, *Animal Husbandry*—Block and Bridle 2, 3, 4; Varsity "I" Club 2, 3, president 4; Baseball 2, 3, captain 4; Football 2, 3, 4; Vocational Education Club 4; Veishea 2, 3; Intramurals 1, 2, 3, 4; Student Monitor 4.

SHEHAN, NORRIS E.; Council Bluffs, *Mechanical Engineering*—Sigma Chi, vice-president 4; ASME 3, 4; V-12 Glee Club 3; Navy Quarter 4; Intramurals 1, 3; Track 3.

SHEPPEL, DANIEL V.; Chicago, Ill., *Mechanical Engineering and General Engineering*—Illinois Institute of Technology.

SHINDEL, GEORGE P.; Rushville, Ill., *Veterinary Medicine*—Tau Kappa Epsilon; AVMA 3, 4, 5; Freshman Pistol Squad 2.

SHIPP, THELMA G.; Ames, *Home Economics Education*—Kentucky State College.

SHOGREN, CAROL M.; Glen Ellyn, Ill., *Dietetics*—Kappa Phi 3, 4; Home Economics Club 1, 2, 3, 4; YWCA 1, 2, 3; Festival Choir 2, 3, 4.

SHORTENHAUS, NAOMI M.; Buffalo Center, *Home Economics Education*—Kappa Phi 2, 3, 4; YWCA 1, 2, 3, 4; Twisters 3, 4; Home Economics Club 1, 2, 3, 4; WAA 3, 4; Campus 4-H Club 1, 2.

SHREFFLER, MARY; Marshalltown, *Industrial Economics*—Alpha Delta Pi, rush chairman 3, president 4; Psi Chi 4; Science Women's Club 1, 2, 3, 4; Science Council 3, president 4; YWCA 1, 2, 3, 4; Bit and Spur 1; Religious Emphasis Week Committee 3, 4; WAA 2, 3, 4; Women's Panhellenic Council 3, 4; Student War Council 3, president 4.

SIMONS, MARTHA A.; Dayton, Ohio, *Dietetics*—Delta Zeta; Glee Club 4; Festival Choir 3; YWCA 4; Home Economics Club 4; Ohio State University.

SLATER, MARION J.; Ames, *Home Economics Education*—Twisters; Home Economics Club; Cosmopolitan Club.

SLEDD, EVELYN; Kansas City, Mo., *Dietetics*—WAA 3, 4; Festival Choir 3; Home Economics Club 3, 4; Bomb 4; Presbyterian Church Student Council 3, 4; YWCA 3, 4; Ambulance Training Corps 3; St. Joseph Junior College.

SLEICHTER, EDITH M.; Riverside, *Dietetics*—Home Economics Club 2, 3, 4; Tau Gamma 3; Student Council 3; Lane-Wells Scholarship 4.

SMITH, CORRINE M.; Dow City, *Home Economics Education*—Kappa Delta, president 4; Mortar Board, treasurer 4; Omicron Nu 3, 4; Phi Kappa Phi 4; Phi Upsilon Omicron 3, 4; Psi Chi associate member; Daily Student business manager 3; Publication Board; Collegiate Press Board; Student Union Board, vice-president; YWCA 1, 2, 3, 4; Home Economics Club 1, 2, 3, 4; Summer Swing, co-chairman 4; Associated Women Students, secretary 2; Representative Party, secretary 4; WAA; Sweetheart of Sigma Chi 2.

SMITH, LESLIE C.; Council Bluffs, *Science*—Pi Beta Phi, president 4; Pi Mu Epsilon 3, vice-president 4; YWCA 2, 3, 4; Science Council 3, vice-president 4; League of Women Voters 2, 3, 4; Women's Panhellenic Council 3, 4; University of Wyoming.

SMITH, VIRGINIA M.; Leon, *Dietetics*—Alpha Gamma Delta; Bomb 2, sales manager 3, treasurer 4, Publication Board 3, 4; YWCA 2, 3, 4; League of Women Voters 3, 4; Home Economics Club 2, 3, 4; Elkader Junior College.

SNYDER, SHIRLEY; Des Moines, *Child Development*—Gamma Phi Beta; WAA 2, 4; Naiads Club secretary 3; Bomb secretary 4; YWCA 2, 3, 4; Home Economics Club 2, 3, 4; Bit and Spur 1; Red Cross staff assistant 3; Lindenwood College.

SOTEROPULOS, GUST S.; Ottumwa, *Mechanical Engineering*—Sigma Phi Epsilon; ASME 3, 4; Pontoniers 1; Intramurals 1, 2, 3, 4.

SPENCER, LORAIN; Galva, Ill., *Institution Management*—Home Economics Club 1, 2, 3; YWCA 1; Cheer Leader 1; dormitory advisor 3.

STAHL, MARY ELLEN; Cumberland, *Institution Management*—Home Economics Club 1, 2, 3, 4; YWCA 1, 2, 3, 4; WAA 1, 2, 3, 4; Festival Choir 1, 2; Intramural Board 3, 4.

STANBERRY, JANE E.; Maywood, Ill., *Household Equipment*—Home Economics Club 2, 3, 4; Council 1; YWCA 4; Independent Party treasurer 3.

STARACH, PAUL E.; LaCrosse, Wis., *Veterinary Medicine*—Delta Sigma Theta 1, 2, 3, 4, 5; Veterinary Student 2, 3, 4, 5; Daily Student 4, 5; AVMA 2, 3, 4, 5; Wesley Foundation 1, 2, 3, 4, 5; Religious Emphasis Week Committee 4, 5.

STEINBERG, ALBERTA R.; Ames, *Home Economics Education*—Delta Zeta; Home Economics Club 1, 2, 3, 4; YWCA 1, 2, 3, 4; League of Women Voters 2; Town Girls 2; Bomb 1, 2.

STEWART, DOROTHY E.; Garrison, N. D., *Dietetics*—Alpha Gamma Delta; YWCA; Home Economics Club; Bomb.

STEWART, JANET M.; LaGrange, Ill., *Nutrition*—Mortar Board; Phi Upsilon Omicron 3; president 4; Freshman Home Economics Club vice-president 1; dormitory advisor 2; Roberts Hall, president 3; Religious Emphasis Week program chairman 3, guest and entertainment chairman 4; Junior Prom Girl 3; Dormitory Council president 3, advisor chief 4; Student War Council 3, 4.

STONE, PHYLLIS M.; Indianapolis, *Child Development*—Pi Beta Phi; YWCA 2, 3, 4; Campus 4-H Club 4; Council 2, 3; Health Council 3; Festival Choir 3; Home Economics Club 2, 3, 4; Simpson College.

STUART, CHARLOTTE A.; Dubuque, *Institution Management*—Pi Beta Phi; Mortar Board; Phi Upsilon Omicron; Home Economics Club 1, 2, 3, 4; YWCA Cabinet 2, 3; Religious Emphasis Week Committee 1, 2, 3; Home Economics Ball chairman 3; Student War Council 3, 4.

SVOBODA, MILLICENT L.; Cedar Rapids, *Chemistry*—Science Women's Club 1, 3.

SWANSON, CATHERINE L.; Orion, Ill., *Household Equipment*—Home Economics Club 1, 2, 3, 4; YWCA 1, 3, 4; Lutheran Students Association 1, 2, 3, 4; Campus 4-H Club 3; Festival Choir 2.

SWEET, HOMER C.; Denver, Colo., *Electrical Engineering*—V-12 Band 2, 3; Morningside College.

SYVERSON, CLIFFORD L.; Minneapolis, Minn., *Veterinary Medicine*—Phi Zeta vice-president 4; AVMA secretary 3.

## T

TAMMEL, GAYLE A.; Preston, Minn., *Dietetics*—YWCA 3, 4; WAA 3, 4; Home Economics Club 3, 4; Campus 4-H Club 3, 4; McPerson College.

TAYLOR, EVELYN L.; Clarence, *Home Economics Education*—Glee Club; YWCA; Home Economics Club.

TEICH, PAUL J.; Ames, *Electrical Engineering*—Eta Kappa Nu secretary 4; AIEE 2, 4; junior representative 3; Iowa Engineer treasurer 3, business manager 4; Engineering Council secretary-treasurer 4; Student Union Board 4; University of Nebraska.

TEICH, WESLEY W.; Ames, *Electrical Engineering*—Pi Mu Epsilon 4; Knights of St. Patrick 4; Cardinal Key president; Tau Beta Pi president 4; Eta Kappa Nu treasurer 4; Daily Student night editor 3, 4; AIEE 1, 2, 3, 4; Campus Canteen chairman 3; Memorial Union Student Board 3, 4.

TEIGLAND, MELBOURNE B.; Randall, *Veterinary Medicine*—Phi Delta Theta.

TELKER, DON L.; St. Louis, Mo., *Electrical Engineering*—Kappa Alpha Order; Bomb photographer 4; Homemaker photographer 4; Green Gander photographer 4; Daily Student photographer 4; AIEE 3, 4; Washington University.

THIELEKE, VERNON A.; Cleveland, Wis., *Veterinary Medicine*—AVMA 2, 3, 4, 5; University of Wisconsin.

THOMPSON, GERALD; Rolfe, *Electrical Engineering*—Sigma Nu; Phi Mu Alpha; Pi Mu Epsilon; Tau Beta Pi secretary; Eta Kappa Nu secretary; Band "I"; Band 1, 2, 4; Track 4; Cross Country 4.

THOMPSON, RUTH M.; Emmetsburg, *Home Economics Education*—Home Economics Club 2, 3, 4; Lutheran Student Association 2, 3, 4; Waldorf Junior College.

THORBROOGER, HELEN W.; Port Byron, Ill., *Experimental*

*Cookery*—Alpha Gamma Delta, second vice-president 4; Home Economics Club 1, 2, 3, 4; YWCA 1, 2, 3, 4; League of Women Voters 3; WAA 2, 3; Homemaker 2, 3.

THORNTON, BETTY J.; Colo., *Home Economics Education*—dormitory advisor 3; Bit and Spur 1, 2; YWCA 1, 2, 3, 4; Home Economics Club 1, 2, 3, 4; WAA 3, 4; Intramurals 3, 4.

THURMAN, ESTHER A.; Cedar Rapids, *Home Economics Education*—Home Economics Club 1, 2, 3, 4; YWCA 1, 2, 3, 4; Bit and Spur 1, 2; League of Women Voters 1, 2; Varieties co-chairman 3; Joint Social Council secretary 3; dormitory advisor 2, 3.

TINSLEY, ELEANOR B.; Des Moines, *Applied Art*—Alpha Delta Pi, rush chairman 2; Delta Phi Delta 3, 4; Psi Chi 3, 4; Phi Upsilon Omicron 4; Women's "I" Fraternity 3, 4; Home Economics Club 1, 2, Council 3, 4; Applied Art Club president 4; YWCA 2, cabinet 3, 4; Freshman YWCA secretary 1; Iowa State Players 2, 3, secretary 4; Activity "I" 3; WAA 1, 2, 3, 4; Intramural Board 2, 3; Home Economics Curriculum committee 3, 4.

TOWNLEY, WILETTA M.; Fort Dodge, *Home Economics Education*—Alpha Gamma Delta, vice-president 4; Sigma Alpha Iota, vice-president; YWCA 1, 2, 3, 4; Orchestra 1, 2, 3, 4; Women's Panhellenic Council 3; Joint Social Council 3.

TOWNSEND, ALLEN B.; Davenport, *Chemical Engineering*—Ward System 3, 4; AICHEM 3; vice-president 4; St. Ambrose.

TRAINUM, JEAN K.; Cape Girardeau, Mo., *Dietetics*—Gamma Phi Beta; Glee Club business manager 3, 4; Festival Choir 3, 4; Home Economics Club 3, 4; Summer Social Council 4; Summer Dance chairman 4; Southeast Missouri State Teachers College.

TURKINGTON, D. BARTON; Nevada, *Mechanical Engineering*—YMCA 2, Council 3, 4; Varsity Track 3; ASME 4.

TURNER, ELIZABETH J.; Redfield, *Textiles and Clothing*—Festival Choir 4; Simpson College.

TUTTLE, LUCILE; Urbana, O., *Dietetics*—Festival Choir 4; Twisters 4; Home Economics Club 3, 4; Defiance College.

## U

UECKE, MARY JEAN; Oshkosh, Wis., *Landscape Architecture*—Sigma Kappa; Visionian Club 2, 3, 4; Bit and Spur 2, 3, president 4; Agricultural Council 4; Health Council 3; Oshkosh State Teachers College.

UHLIG, HANS G.; Pittsfield, Mass., *Forestry*—Pi Kappa Alpha.

UTTER, ANN L.; Ames, *Related Science*—Tau Gamma 1, 2, 4, treasurer 3; Kappa Phi 3, 4; Festival Choir 1, 2, 3, 4; Glee Club 4; Science Women's Club 2, 3, 4.

## V

VAN BOOVEN, FLOYD P.; Rhineland, Mo., *Electrical Engineering*—Eta Kappa Nu; AIEE; Missouri University.

VANGSNES, MARY LOU; Omaha, Nebr., *Industrial Economics*—Delta Delta Delta; Science Council 3, 4; Science Women's Club 1, 2, 3, 4; YWCA 1, 2, 3, 4; Bit and Spur 1, 3, vice-president 2; League of Women Voters 2, secretary 3; Religious Emphasis Week committee 2, 3; Green Gander 2; WAA 1, 2, 3, 4; War Council 3.

VERPLANK, MAURICE S.; New Richland, Minn., *Veterinary Medicine*—AVMA 2, 3, 4, 5; Veterinary Student treasurer 3, 4.

VITTITOE, HAROLD E.; Mondamin, *Mechanical Engineering*—ASME 4.

VOGT, MEREDITH R.; Algona, *Institution Management*—Chi Omega, social chairman 3; Bit and Spur 2, 3; Representative Party 3, 4; Homecoming 3; Veishea 3; Home Economics Club 1, 2, 3, 4; YWCA 2, 4; WAA 2, 3, 4.

## W

WALTON, ED; Alton, *Civil Engineering*.

WAND, JOHN V.; Breda, *Veterinary Medicine*—Phi Delta Theta.

WATT, ELIZABETH A.; Grinnell, *Textiles and Clothing*—Kappa Delta; Phi Upsilon Omicron vice-president 3, 4; Home Economics Club 1, 2, 3, president 4; Bomb organization editor 3; Student War Council 3, 4; YWCA 2, 3, 4;



- Textiles and Clothing Club president 3; WAA 3; Bomb Beauty Ball chairman 3; Junior Prom central committee 3; Women's Emergency Council 3, 4; Cornell College.
- WAXWEILER, JAMES H.; Sioux City, *Electrical Engineering*—Phi Gamma Delta; Tau Beta Pi secretary 4; Eta Kappa Nu president; Pi Mu Epsilon; AIEE president; Iowa Engineer assistant editor; Band.
- WEGNER, PHYLLIS E.; Adair, *Home Economics Education*—dormitory advisor 2; Bit and Spur 3; Bomb 2, 3; YWCA 1, 4; Home Economics Club 1, 2, 3, 4; WAA 1, 2.
- WEPPLER, JEANNE F.; Webster Groves Mo., *Home Economics Education*—YWCA 1; Bit and Spur 2, 3; Home Economics Club 1, 2, 3, 4; Wesley Foundation; Kappa Phi 1, 2, 3, 4.
- WEST, BEVERLY J.; Des Moines, *Applied Art*—Delta Delta Delta; Phi Upsilon Omicron 4; Delta Phi Delta vice-president 4; Joint Social Council president 4; YWCA Cabinet 3, 4; Bit and Spur secretary 3; Campus Canteen Hostess Corps chairman 4.
- WESTERFIELD, MARY I.; New York City, N. Y., *Child Development*—Home Economics Club 2, 3, 4; WAA 2; Barton Hall secretary 4; Homemaker 2; Religious Emphasis Week 3, 4; Hunter College.
- WHITE, BETTY E.; Springfield, Va., *Child Development*—Alpha Delta Pi; Chi Delta Phi president 4; Glee Club 2, 3, 4; Festival Choir 2, 3, 4; Writers' Round Table 3, 4; Sketch, associate editor 4, editor 4; Books and Cokes chairman 4; Sketch Publication Board secretary 4; Twisters 3, 4; Farmville State Teachers College.
- WHITE, CONSTANCE L.; Rockford, Ill., *Dietetics*—Delta Delta Delta; YWCA 1, 2, 3, 4; Bit and Spur 2; Twisters 3; Home Economics Club 2, 3; Religious Emphasis Week 3; Knox College.
- WHITE, MAVIS M.; Scranton, *Textiles and Clothing*—Omicron Nu 3, 4; Home Economics Club 2, 3, 4; Elm Hall treasurer 4; Phoenix Junior College.
- WIEBRECHT, ANN; Wauwatosa, Wis., *Dietetics*—Home Economics Club; Carleton College.
- WILLIAMS, MARION L.; Downers Grove, Ill., *Textiles and Clothing*—Home Economics Club 1, 2, 3; YWCA 1, 2, 3.
- WILLIAMS, MARY JO; Des Moines, *Applied Art*—Delta Delta Delta; YWCA 1, 2, 3, 4; Twisters 2, 3; WAA 2, 3, 4; Home Economics Club 2, 3, 4; Homecoming Central Committee 4.
- WILLIS, MARIAN E.; Ames, *Zoology*—Chi Omega; Mortar Board; Chi Delta Phi 4; YWCA 1, 2, secretary 3, vice-president 4; Women's "I" Fraternity 3, 4; Science Council 4, vice-president 3; Twisters 2; Science Women's Club 1, 2, 3; Religious Emphasis Week Committee 2, 3; Tau Gamma 1; Green Gander 1, 2, treasurer 4; Veishea 1, 2, 3.
- WILSON, HELEN M.; Decatur, Ill., *Home Economics Education*—YWCA 3, 4; Home Economics Club 3, 4; WAA 3, 4; Elm Hall president 4; Dormitory Council 4; Health Council 4; Independent Party Council 3, secretary 4; James Millikin University.
- WILSON, IVON M.; Ames, *Experimental Cookery*—Home Economics Club 1, 2, 3, 4; Tau Gamma Club 1, 2, 3, 4; Independent Party Council 3.
- WILSON, JOYCE L.; Rockwell, *Industrial Economics*—Gamma Phi Beta; YWCA; Health Council; Home Economics Club 1, 2; WAA 3, 4.
- WILSON, MAXINE E.; Mason City, *Child Development*—Alpha Gamma Delta; League of Women Voters 3, 4; Health Council 3; YWCA; Twisters 3; Bomb 3, 4; WAA 2, 3, 4; Home Economics Club 2, 3, 4; Mason City Junior College.
- WILSON, ZOE M.; Boone, *Institution Management*—Delta Zeta; YWCA 3; Homemaker 3; Bomb 3; Twisters 4; WAA 3, 4; Home Economics Club 3, 4; Intramurals 3; Tau Gamma 3; Boone Junior College.
- WILTS, JAMES R.; Waterloo, *Electrical Engineering*—Phi Kappa Psi; Iowa Engineer focus editor 2; Daily Student 2; College Symphony Orchestra 3; Track and Cross Country 4; AIEE chairman 4.
- WOODROW, DAVID; Newton, *Mechanical Engineering*—Phi Gamma Delta.
- WORTMAN, HELEN M.; Ames, *Dietetics*—Home Economics Club 1, 2, 3, 4; Tau Gamma 2, 3, 4; Theta Epsilon 1, 3, president 4; Roger Williams Club 1, 2, 3, 4.
- WURTMAN, MILDRED L.; Harvey, Ill., *Dietetics*—Home Economics Club 3, 4; YWCA 3, 4; WAA 1, 2, 3, 4; Thornton Junior College.

## Y

- YOUNGREN, DONALD E.; Creston, *Civil Engineering*—Alpha Tau Omega; Marching Band 2, 3.

## Z

- ZACK, ROLYN J.; Des Moines, *Civil Engineering*—Sigma Phi Epsilon; Tau Beta Pi 4; Veishea 1, 2; Baseball 1; ASCE 1, 3, president 4; YMCA; Senior V-12 Dance Committee; Iowa Engineer 2; Marching Band 1.
- ZIMMERMAN, WINIFRED B.; Rolfe, *Home Management*—Daily Student 4; Campus 4-H Council 3, 4.
- ZITZMANN, WARREN T.; New York City, N. Y., *Civil Engineering*—Engineering Council 4; Iowa Engineer 1; Intramurals 1, 2, 3; ASCE.
- ZMOLEK, WILLIAM G.; Toledo, *Animal Husbandry*—Farm-House; Block and Bridle 2, 3, 4; Agriculture Council secretary 3, president 4; Campus 4-H Club 1, 2, 3; Veishea 2, 3; Little International 1, 2.





# Index

A	Baker, Ellenbelle	192	Berta, Irene L.	75, 111, 205	Brown, Melvin H.	95
Abbott, Wilton R.	Baker, Jacqueline	115, 177, 208	Besancon, Bob	158	Brown, Rosemary M.	24, 178
Abrahamson, Iris J.	Baker, Jeanne B.	187	Best, Arnold	65, 118	Browne, Dona L.	175
Acker, Thomas S.	Baker, Marilyn C.	51, 115, 191, 208, 209	BETA THETA PI	228	Bruene, Rose H.	115, 127, 179
Ackerly, Mary E.	Baker, Marjorie L.	177	Bickel, Marietta L.	23, 115, 222	Brunner, Margaret	178, 179
ACTIVITY I	Baker, Shirley	187	Bielenberg, Betty J.	23, 208	Brunts, Alice M.	186
Adair, Jalond L.	Bakke, Mrs. Josephine	59	Biester, Ada E.	108, 109	Brunts, Genevieve R.	38, 43, 51, 2, 2, 2, 13
ADELANTE	Bail, Roger	222	Bilstad, Phyllis H.	182	Brunts, Helen M.	186, 191, 211
Adams, Doris	Banks, Charles V.	91	Binghamam, Evelyn L.	186, 208	Brunts, Cotte	65
Adams, Elizabeth	Baldridge, Betty	177	BIRCH HALL	176	Brunts, Paul R.	213
Adams, Harriet J.	Bamberg, Karl P.	216	Birkness, H. A.	95, 242	Bryant, Ethel G.	55, 178
Adams, Harry	Bandow, Virginia	154, 180	Birkness, Mrs. H. A.	242	Bryant, James R.	65
Adams, Henry	Bang, Rosemary	127, 183	Birmingham, Joyce M.	176	Bryant, Jean I.	158
Adams, Janet E.	Bangert, Don M.	156	BIT AND SPUR	115	Bryant, Jeanne	46, 114, 178
Adams, June W.	Banker, Paul E.	159, 234	Bjork, Arlene G.	23, 197	Bryson, Arthur E.	58, 124
Adams, Melena	Banks, Charles	91	Bleam, Elizabeth	43, 210	Buchanan, William E.	43, 80, 223
Adams, Richard S.	Banks, Carlos A.	123	Black, Jean J.	95	Buchanan, R. E.	124
Adams, Wynneil Y.	Barber, Mary A.	56, 73, 75, 119, 206	Blackburn, Beverlee B.	109, 186	Buckley, Robert	124
Afflerbaugh, Joe M.	Barber, Robert	124	Blackburn, (Marilynn) Jo	186	Buckmueller, Roland	65
Agg, T. R.	Barclay, Lois E.	75, 182	Black, Nancy B.	192	Buckner, Nancy C.	173
Agne, Marilyn A.	Barflog, Gladys M.	114, 127, 175	Blak, Mary L.	182	Buell, John	124
AGRICULTURE COUNCIL	Barry, Audrey M.	23, 109, 183	Bleam, Elizabeth	23, 179	Bullington, Prudence M.	79, 111
Ahern, M. Josephine	Barnes, Charles	246	Bliekmann, Robert	116	Bull, Maxine D.	156, 180
Ahmann, Donald	Barnard, Mary C.	109, 187	Bliechman, Harvey	159, 234	Buman, Rosemary	159, 180
AI CHEM E	Barnes, Charles	65, 120	Bliss, Lorraine L.	115, 156, 157, 182	Bunge, Leland F.	108, 122, 230
AIEE	Barnes, Darleen L.	59, 81, 109, 120, 206	Bliss, Lois B.	186	Bunge, Jean	75, 76, 109, 111, 200
Albers, Dorothy J.	Barnes, Eugene W.	214	Bliss, William	124, 135, 136, 137, 139	Bunge, Martha	24, 108, 109, 178
Albert, A. June	Barnes, Lawrence E.	43, 48, 52, 70, 214	Bloom, Maynard E.	182	Bunson, E.	24, 202
Albert, George P.	Barnes, Marjorie R.	90, 122	Blomgren, Helen J.	186	Burham, Barbara J.	24, 109, 175
Albinger, Gail H.	Barnes, Mary L.	186	Blome, Governor Robert D.	15	Burke, Gerald	159
Albrecht, William R.	Barnes, Maxine	186	Blume, Marjyl J.	119, 186	Burkhardt, Mary R.	202
Alexander, John	Barrett, Ailene H.	23, 119, 145, 178	Blumh, Fred C.	24, 58, 67, 95, 100, 101, 116	Burkley, Joseph L.	38, 44, 47, 90, 121, 193, 229
Alexander, Nancy M.	Barrett, Billie	23, 67, 70, 200	Blythe, Mary I.	116	Burrigh, Blaine E.	121, 193, 229
Alexander, Paul	Barrett, Mary Lou	163	Boevers, Betty K.	185	Burton, Eloise C.	43, 46, 184, 185
Allan, W. Murray	Bartel, Lealand E.	23	Bogle, James H.	52	Bush, Joseph	230, 231
Allen, Ann Y.	Barth, Dorothea V.	115, 180	Bohken, Eunice W.	24, 160, 161, 183	Bussey, George	246
Allen, Doris E.	BARTON HALL	174	Boise, Elizabeth I.	187	Butler, Bonnie L.	127, 210
Allen, F. E.	BASEBALL SQUAD	141	Boley, Forrest	110	Butler, Elizabeth A.	114, 202
Allen, Rosella M.	BASEBALL TEAM	159	Bolton, Eliza J.	177	Butler, Larry	24, 58, 114
Allipier, Betty Jane	Bask, Mary E.	46, 145, 187	BOMB BEAUTIES	166	Byers, Laura A.	182
Allison, Anna L.	Bat, Bill	65	BOMB BUSINESS STAFF	75	Bynes, Mae B.	210
ALPHA CHI RHO	Batcher, Elinor	152, 175	BOMB EDITORIAL STAFF	74		
ALPHA CHI SIGMA	Batcher, Olive M.	23, 75, 178	BOMB PUBLICATION BOARD	73		
ALPHA DELTA PI	Bates, Howard	141	Bond Tom	131		
ALPHA GAMMA DELTA	Batt, Dick	197	Bonethright, Wayne S.	24, 94, 118		
ALPHA GAMMA RHO	Batt, Jane L.	70, 206	Bonnell, Jean A.	182		
ALPHA TAU OMEGA	Bauer, Art	23, 118	Bonner, Joan C.	183		
Amel, Delores L.	Bauer, Marcus N.	123	Boo, Harriet J.	24, 182		
Anders, Mary F.	Bauer, Norma J.	23, 95, 202	Boon, Josephine J.	24, 194		
Andersen, Warren	Baumgar, Arlene E.	160, 167, 180	Borgmeyer, Margaret A.	114, 210		
Anderson, Ardis L.	Baumgartner, Patricia J.	187	Boropich, Joseph	141		
Anderson, Arnold	Bauson, Barbara A.	180	Bortle, Frank E.	99		
Anderson, Betty L.	Bavendick, Mary J.	185	Bossen, Elizabeth L.	24, 70, 151		
Anderson, Carol A.	Baxter, Elms J.	23, 119, 182	Bothwell, Robert	220, 221		
Anderson, C. Wendell	Baxter, Ward F.	94, 101	Boulding, Mrs. Kenneth	109		
Anderson, Charles W.	Beach, James W.	99	Bove, J. E.	120, 242		
Anderson, Elwyn	Beall, Alberta D.	23, 183	Bowden, Roger G.	116		
Anderson, Erma B.	Beamer, Elliott V.	57	Bowling, Alice	180		
Anderson, Janice M.	Beard, (Helen) Bernice	127, 175	Bowrie, Maraine C.	122		
Anderson, Kenneth	Beattie, Harry	219	Boyd, Shirley M.	176		
Anderson, Myron	Beaty, Bonnie M.	68, 69, 114, 147, 198	Boyer, L. Anne	167		
Anderson, Norma J.	Bechtel, Ruth I.	152	Boyer, Sherron L.	186		
Anderson, Patricia	Beck, Philomena M.	53, 109, 185	Boyle, Ardene	86		
Anderson, Phyllis Jean	Beck, Wallace W.	205	Boyle, James	236		
Anderson, Phyllis L.	Becker, Catherine A.	231	Boyd, Richard D.	111, 216, 219		
Anderson, Rosemary	Becker, Helen C.	82, 119	Brackett, Betty M.	187		
Anderson, Warren	Becker, Patrick N.	230	Bradish, Dorothy J.	210		
Andrews, David C.	Beckerle, Jack	159	Bradish, Margaret A.	210		
Andrews, Robert L.	Beckler, Ralph A.	159	Bradley, Elaine A.	24, 127, 152, 222		
Ankeney, Eleanor	Beckmann, Grace F.	51, 196, 197	Bradley, Mary L.	24		
Anthony, Mrs. Sylvia	Bedell, George	58, 120	Bradshaw, Joan C.	127, 197		
Archibald, Bob	Bed, John A.	91	Bradt, Bob	52, 140, 236		
Arizona, Martha M.	Bequihn, Helen L.	23	Braultajam, Robert O.	24, 116, 248		
Arlen, Ruth	Belkin, Irene I.	115, 208	Bragdon, John E.	24, 65, 120, 236		
Arlen, William H.	Bell, James S.	108, 152	Bragnier, Wendell H.	95		
Armstrong, Betty M.	Bell, John C.	65	Braithwaite, Jack	65, 120		
Armstrong, Bill	Bell, Kathryn J.	160, 161, 162	Braithwaite, Jack	218, 219		
Arnold, James R.	Bell, Mary S.	23, 48, 183	Brandner, Carl F.	99, 142		
Arosemena, Ruben K.	Belligambra, Aprino	123	Brandt, Marjorie M.	156		
Art, Harry	Bellingier, Netta D.	120	Brantley, Vernon K.	24		
Arzberger, William A.	Bell, William	135, 139, 230	Brechtel, Shirley A.	109, 163, 176		
ASCE	Benske, Helen M.	176	Breckenridge, Bruce M.	56, 78		
ASME	Beneke, Shirley M.	46, 53, 119	Breckenridge, Harriet B.	81, 197		
Aten, Annalee	Benjamin, Philip	121, 127, 178	Brenden, Catherine A.	111, 114, 127, 192		
Atkinson, Herbert M.	Benkeser, Robert A.	124	Bremam, Sarah H.	187		
Augustine, Ellen M.	Bennett, Frances J.	91	Bremhorst, Mary M.	159, 177		
Aulmann, Ruth A.	Bennett, Paula J.	51, 119, 200, 201	Brennan, James	224, 225		
AVMA	Bennett, Wayne D.	145, 188	Bressman, Donna A.	206		
AVMA COUNCIL	Bennett, Paula J.	214	Bretmail, George S.	140		
Ayres, A. S.	Benson, Barbara E.	180	Breuer, Wallace	124		
Ayres, J. A.	Benson, Donald V.	122	Brewer, Helen V.	75, 109, 200		
Awawerter, Isabelle M.	Benson, Elaine J.	109, 186	Bickel, Marietta	163		
	Benson, Inopene A.	185, 187	Briden, Dan	121, 238		
	Benson, Marie M.	186	Bridenbaugh, Eleanor M.	108, 109, 177		
	Bent, Annabelle L.	176	Bridges, Helen E.	114, 160, 184		
	Bentley, Sylvia H.	158, 180	Brimmer, Maurice P.	24, 122		
	Benzing, Betty C.	183	Brindle, Marjorie F.	178		
	Berg, Elsa M.	179	Brinnall, Justine A.	202		
	Berg, Walter	110	Briske, Norman E.	224		
	Berger, Lorraine R.	46, 81, 184	Broadbent, H. Smith	96		
	Bergesen, Dorothy D.	154, 187	Broadwell, Bill	219		
	Bergman, Mary C.	188	Brodahl, Raymond G.	43, 94, 118		
	Bergman, H. D.	18	Bronson, Lois S.	184		
	Bergmann, Harold A.	47, 52, 121, 213	Brown, Catherine M.	180		
	Bernbach, Arlene E.	156, 178	Brown, F. E.	96		
	Berrios, Antonio	123	Brown, G. A.	24, 79, 102, 198		
	Berry, Burt V.	131	Brown, Horace D.	91		











KAPPA DELTA	204	Kurtz, John	100, 101, 116	Larsdorff, Jo A.	127, 205	McKinney, Norma J.	176
KAPPA PHI	163	Kyle, Beulah F.	188	Lark, Marilyn L.	178	McLaughlin, Margorie G.	114, 183
Karlson, Ardis M.	182	Kyle, Robert H.	96, 163	Lord, Sterling	142	McLean, Alice M.	146, 192
Karlson, Helen E.	29, 69, 114, 178	Kyle, Wendell H.	216	Lorens, Ann L.	187	McMillan, Mary L.	108, 179
Kaster, Martin L.	234			Lorenz, Barbara A.	30, 109, 179	McNair, Orange M.	160
Kautsky, Marnette R.	180			Lotz, Barbara J.	104	McMama, Jean L.	50, 173, 206
Keen, Harriett E.	75, 81, 182			Loufek, Helen	82, 175	McNay, Beverly J.	109, 176
Kelgen, Mary F.	174			Lovell, James E.	83, 122	McQueen, Annabel	202, 205
Keim, Luma L.	174			Lovell, Marjorie	80, 174	McQueen, Marilyn M.	108, 114
Keister, Gene R.	108, 205			Low, Dorothy M.	180	McWhorter, Mary J.	176
Keister, Geraldine R.	29, 205			Louthier, Birk C.	122	McWilliams, Jean	184
Keith, Joe	232, 249			Lucas, Jeannette D.	56, 59, 76, 92		
Kelsey, Louise	163						
Kelsey, Olive A.	66, 170, 182			Luchardt, Gertrude	206, 207		
Kelsey, Ruby L.	178			Ludeman, Georgia R.	180		
Kelsh, Irene M.	159, 180, 192			Ludlow, Lucy	175		
Kelso, Lester G.	124, 128			Ludvigson, Dean F.	122		
Kempley, Walter V.	219			Luebbers, Helene M.	159, 186		
Kempton, Nellie	177			Lueber, Mary R.	186		
Kent, Bette L.	112			Luffin, Richard P.	30, 122		
Keough, Kenneth	131			Luginbuhl, C. Ben	117		
Kerkes, Frances E.	51, 55, 76, 78, 102, 122, 206			Lukes, Drothy A.	182		
Kerkes, Frank	120			Lumkin, Helen C.	30, 95, 163, 179		
Kerr, Dorothy J.	120, 162			Lund, Dorothy M.	206		
Kerr, Mrs. Florence	112			Lund, Marjorie B.	81, 82, 114, 206		
Kerr, John E.	57, 122			Lundahl, Bernice L.	154, 173		
Kershner, Diana	109			Lundell, Douglas	121		
Kersten, Frances M.	23, 65, 75, 205, 253			Lundgren, Lillian E.	30		
				Lundgaard, Warren	116		
Kersten, Orla R.	186			Lundvall, Richard L.	95		
Kessler, Marjorie L.	177			Lush, David	38, 44, 45, 58, 69, 73, 90, 100, 101, 116, 170, 240		
Kessler, Ray E.	29, 65, 116			Lush, Mary E.	81, 206		
Ketcham, Dick W.	218, 219			Luth, Robert C.	30, 116, 219		
Kettleston, Ruth M.	29, 85, 98, 114			Luthe, Dorothy J.	180		
Kibbie, Virginia L.	29						
Kidd, Marjorie A.	187			UTHERAN STUDENTS ASSOCIATION	153		
Kiesel, Elise A.	81, 145, 200			Luttrell, C. E.	53, 121, 301		
Kildee, H. H.	47			Luttyge, William A.	113		
Killian, Joan L.	173, 208			Lydon, Mary M.	30, 159		
Kilpack, William D.	44, 48, 49, 216			Lyke, Joanne N.	187		
Kimball, Miriam E.	23, 183			Lynch, Robert H.	109		
Kimbel, Bette J.	159, 182			Lynn, Avis J.	174		
Kimura, Minoru	123			Lyon, Durwood	225		
King, Mrs. Blanche	177, 245			Lyon, Howard H.	30, 116		
King, Dorothy D.	29			Lyon, Margaret A.	69, 76, 192		
King, Mrs. Minnie	185			Lyon, Marjorie C.	119, 174		
King, Philip V.	65, 120			Lyle, Jean	30, 50		
King, Mrs. Ray E.	176			Lyle, Elizabeth A.	177		
King, Virginia W.	69, 81, 202						
Kinney, Burnett W.	95						
Kingsbury, Mary E.	187						
Kingsbury, Warren	65, 120						
Kinworthy, Bill	120						
Kirby, Lucretia	145, 176						
Kirsch, Dorothy W.	44, 46, 50, 81, 177						
Kitley, Mary J.	194, 195						
Kittell, Elizabeth L.	187						
Kleveland, Richard N.	230						
Kleen, Merlyn	136, 141						
Klein, Alvin L.	154						
Kleiner, Rev. Joseph	159						
Kleinschmidt, Kraemer G.	29, 58, 116, 206						
Klingsporn, Ann H.	29, 163						
Klofanda, Royal E.	29, 47, 52, 68, 122, 216, 217						
Klousia, Kathryn J.	29, 174						
KNIGHTS OF ST. PATRICK	97						
Knop, Carl	115						
Knox, Lynn	115						
Knox, Mrs.	115						
Knudson, Kathryn A.	186						
Knudson, Janice E.	183						
Knudson, Joyce	108, 109						
Knudson, Kent S.	95						
Kobayashi, Yutaka	123						
Koch, Carol R.	183						
Koch, Doris L.	29						
Koch, Erma I.	158						
Koehl, Ruth M.	173						
Kohtan, Arlene F.	156, 177						
Kokjer, Carter	101, 124, 131, 135						
Kollenbach, Mary E.	159, 162						
Kollmansperger, Katherine A.	187						
Kolze, Margaret H.	180						
Kool, Earl R.	91, 96						
Koepel, Bob	201						
Kopke, J. P.	108						
Kopp, Betty A.	115, 179						
Koppin, Larry	169						
Korrek, Margaret M.	108, 159, 185						
Kornbaum, Harold F.	29, 55, 59, 88, 236						
Koster, Eleanor J.	29, 55, 59, 88, 236						
Koster, Ethel M.	108, 145, 177						
Kowitz, Agnes	95						
Kramer, Harris P.	176						
Krassa, Carlos	123						
Kraus, Harry	131, 133, 134, 136						
Kriz, Elva A.	29, 182						
Krush, Martha L.	200						
Kroyt, Boris	112						
Krumholtz, Mary	80, 197						
Kruse, Bernetta M.	29, 182						
Krusz, Ferdinand H.	242						
Kruechenbach, Joy	186						
Kuechlenmeister, Harold	116						
Kuehls, Irene J.	29, 156, 99						
Kuhl, D. Jane	177						
Kulimann, Lois L.	176, 177						
Kulhanek, Betty M.	159, 186						
Kuntz, Evelyn P.	187						
Kuntz, Francis	124						
Kurtz, John	100, 101, 116						
Kyle, Beulah F.	188						
Kyle, Robert H.	96, 163						
Kyle, Wendell H.	216						
Lacet, Maria	95						
Ladwig, Velma L.	163, 210						
LaFontaine, Marie J.	109, 119, 159, 177						
Lagerstrom, John E.	95						
Laird, Harriet J.	176						
LaFond, Bernard	141						
Lally, Pat	120						
Lamb, Margaret E.	173						
Lambert, Shirley M.	183						
Lambert, William K.	44, 47, 48, 220, 221						
Lamborn, Amy L.	178						
Lamunrazaz, Sarah M.	29, 53, 198						
Lamp, Marian A.	108, 188						
Langabe, LeTisuro	123						
Lancaster, Bonnie M.	163, 175						
Lancaster, Jeanne	173						
Landess, Jean L.	174						
Landhamer, Betty J.	74, 196, 197						
Landkamer, Marjorie J.	74, 177						
Landkron, Henry J.	30, 122						
Landwehr, Roger	65, 120						
Lane, Jacqueline R.	182						
Lane, Joseph L.	229						
Lang, Elizabeth V.	163, 184						
Lang, Ruth H.	30, 179						
Langrock, Karl F.	117						
Langkema, Irene	108, 187						
Langkus, Helen K.	115, 178						
Langman, Betty J.	119, 159, 185						
Laros, Joan K.	108, 109, 154, 177						
Larson, Dorothy A.	30, 69, 95, 153, 162, 192						
Larsen, Melvin B.	30, 65, 120, 140						
Larsen, I. Jerrien	145, 147, 192						
Larsen, Darle	141						
Larsen, Edna J.	184						
Larsen, Jean C.	76, 81, 197						
Larsen, Jordan	115, 116						
Larsen, June P.	119, 160, 175						
Larsen, Lucille E.	187						
Larson, Priscilla A.	186						
Larson, Lucy L.	119, 177						
Larson, Elaine L.	80						
Lavell, Marjorie	80						
Lawson, Willis M.	30, 122, 229						
Lawton, Lois L.	30						
Laxson, Mary M.	183						
Layton, Helen M.	40, 177						
Leach, Virginia	157						
Leach, Pearl A.	180						
Leahy, Joanne P.	75, 156, 194						
Leathers, Jeanne E.	179						
Lee, Marjorie L.	30, 183						
Lee, Phyllis A.	30, 183						
Leemann, Otto	214						
Leigan, Mildred J.	30, 111, 192						
Leisure, George L.	81, 194						
Leitch, Mrs. Helen A.	173						
Leithardt, Joyce M.	74, 127, 180						
Leithardt, Marilyn J.	74, 127, 180						
Lemon, Shirley	80, 119, 200						
Lensink, Isabelle I.	186						
Leo, Betty J.	187						
Lewis, Edith M.	30, 178						
Lewis, George E.	122, 229						
Lewis, Philip	249						
Lewis, Shirley R.	184						
Lewis, Robert V.	30, 122, 216						
Lhotka, Doris C.	216						
Licht, Robert F.	236						
Lieberknecht, Mary B.	175						
Light, Barbara A.	182						
Light, R. H.	65						
Lillio, Floyd	223						
Lincoln, Rowena A.	205						
Lindauer, Mary A.	187						
Lindberg, B. Jane	30, 46, 50, 160, 161, 183						
Lindacker, Dorothy P.	160, 175						
Linder, Dorothy M.	189						
Lindman, Carol	158						
Lindsay, Carolyn R.	108, 111, 114, 163, 192						
Lindstrom, Ed	54, 120						
Lindstrom, Cornelia G.	39, 55, 59, 68, 69, 93, 206						
Linn, Donald L.	249						
Lisner, K. Dolores	74, 198						
Little, Betty M.	30, 44, 45, 51, 98, 202						
Little, Carolyn R.	185						
Lloyd, Joy Shirley	180						
Lloyd, Joan J.	194						
Loar, Howard	58, 94						
LoChiamo, Rocco	65						
Lock, Mary E.	185						
Lockwood, Jean S.	176						
Lockwood, Maxine J.	180						
Logan, Mary L.	30, 197						
Logli, Richard E.	212						
Long, Anna M.	200						
Long, Dwight L.	30, 236						
Long, Huxley F.	58, 154						
Long, Madeline M.	182						
Long, Marilyn J.	187						
Lonsdorf, Jo A.	127, 205						
Lord, Marilyn L.	178						
Lord, Sterling	142						
Lorens, Ann L.	187						
Lorenz, Barbara A.	30, 109, 179						
Lotz, Barbara J.	104						
Loufek, Helen	82, 175						
Lovell, James E.	83, 122						
Lovell, Marjorie	80, 174						
Low, Dorothy M.	180						
Louthier, Birk C.	122						
Lucas, Jeannette D.	56, 59, 76, 92						
Luchardt, Gertrude	206, 207						
Ludeman, Georgia R.							



Mick, Dennis	159	Neff, Mary J.	187	Palmer, Betty A.	177	Pope, Marguerite	187
Mickalski, August M.	131	Neidiah, James	214	Palmer, John	95, 108, 159	Porter, Dorothy E.	114, 202, 203
Michel, Ray	120, 128, 230	Nelson, Bernadine L.	32, 198	Palmer, James R.	32, 65, 94, 101	Porter, Arthur	216
Michels, Catherine Joan	200	Nelson, Dorothy Ann	153, 230	Paltzer, Clifford	118, 242	Porth, Jean E.	40, 55, 74, 108, 109, 201
Mickler, Ralph	110	Nelson, Dorothy M.	83, 122, 229	PAINHELLENIC COUNCIL	51	Postakony, Kathleen M.	55, 81, 200, 201
Midgarden, Ruth Louise	49, 55, 76, 78	Nelson, John M.	16	Pappademos, John	95	Post, Ardis L.	180
Midlang, Lorraine B.	153, 176	Nelson, P. Mabel	109, 163, 210	Parker, Harold	224	Postel, Arthur E.	33, 120
Mikus, Felix F.	96, 234	Nelson, W. C.	124	Parker, Hubert L.	121	Potter, James W.	33, 44, 45, 54, 66, 118, 220
Miles, Barbara J.	31, 44, 51, 55, 68, 69, 95, 98, 198, 199	Nesbitt, Louis M.	65	Parkinson, Mrs. Bessie	177	Potter, JoAnn T.	205
Miles, Rex A.	31, 65, 118, 141	Neth, Shirley J.	173	Parish, Clifford R.	32, 122	Potter, John F.	65, 100, 101, 116, 140
Millard, Janet A.	111, 192	Neubauer, Louis E.	156, 188	Parsons, Cecil E.	32, 245	Potts, Jacquelyn C.	127, 208
Miller, Alice J.	192	Newcom, Mary Beth	32, 92, 183	Parson, Neil	160	Poulsen, Wanda O.	33, 183
Miller, Allen D.	31, 99, 109	Newcomer, Viola	59, 82, 93, 109, 154, 155, 162	Partridge, Margaret L.	187	Powell, William C.	58
Miller, Cora	95	Newcomer, Ralph	47, 218, 219	Patino, Benjamin	123	Powers, Robert T.	234
Miller, Gwendolyn L.	127, 163, 210	NEWMAN CLUB	159	Patrick, Mary M.	163, 177	Prall, Phyllis M.	81, 184
Miller, LaVerne	108	Newsum, Mary V.	32	Patterson, John R.	117, 158	Prange, Otto C.	33, 118, 140
Miller, Mabel I.	159, 180	Nichols, Betsy	176	Patterson, John W.	122, 240	Prater, Marie P.	33, 65, 118
Miller, Merlin J.	158	Nichols, Mrs. Edna	163	Patterson, Patricia P.	32, 183	Prather, Mrs. Nell	186
Miller, Nan M.	174, 175	Nichols, Rev.	163	Patterson, Verda L.	115, 163, 175	Pratt, Dorothy M.	182
Miller, Patricia Gene	121	Nichols, Lynn	32, 47, 206	Paul, Gene	249	Pratt, Jeannette	180
Miller, Robert	109, 118	Nichols, Lynn	32, 47, 206	Pauli, Helen	206, 207	Pratt, Norma T.	109
Miller, William R.	95	Nichols, Shiri K.	206	Paulsen, Abel	65	Prendergast, Helen B.	159, 186
Millet, Merlin	108, 124	Nickol, Esther P.	32, 182	Paulsen, Eileen C.	127	Preston, Donna B.	46, 180
Mills, Cornelia Mae	31, 182	Nielsen, Earl	154	Paulson, Jean	82	Preston, Carol	131
Mills, Mary Lucile	109, 205	Nielsen, Vincent W.	48, 53, 229	Paulson, V. Carroll	33, 52, 242	Price, Eleanor J.	173, 191, 192
Minard, Richard C.	248	Nielsen, Warren	120	Paulu, Irene H.	33, 197	Price, Harold D.	33
Minor, Robert	163	Nielmark, Ilza	109	Pavlik, Charles J.	117, 142, 248	Price, Harvey	57, 122
Misel, Rachael M.	115, 183	Nierman, Jane A.	108, 109, 176	Pavlovec, Norma J.	177	Price, Joyce N.	95
Mitchell, Ellen M.	38, 44, 45, 73, 205	Norin, A.	160, 161, 176	Pawalay, Soledad	95	Price, Lucille	206
Mitchell, Marilyn T.	182	Nishioka, Akira	123	Pearson, James E.	226, 227	Primus, Pauline M.	159, 186
Mitchell, Mrs. Marion	180	Noack, Elizabeth E.	119, 186	Pearson, Marian	187	Procopio, Virginia M.	93, 178
Mitchell, Phyllis E.	154, 177	Nobis, John F.	91	Peck, E. Bernice	188	Procter, Robert S.	33
Mitterling, Margaret L.	31, 46, 163, 182	Noble, Joe	130, 132, 133, 134	Pedersen, Elizabeth L.	114, 123, 157, 210	Proeger, Betty E.	163, 180
Moberg, Renee E.	194, 195	Nordaker, Phyllis K.	109	Pederson, Curtiss M.	108	Proftengeier, Adeline M.	173
Mohr, Aileen Yvonne	159, 162, 182	Norin, A.	65, 142	Pederson, Joanne	33, 83, 122	Profudko, L. Ruth	109, 180
Molloy, Dixie H.	176	Norman, Estal L.	202	Peisen, Rachel	177	Purton, Gertrude A.	188
Molsberry, Joyce E.	163, 180	Normington, Marilyn J.	55, 115, 198	Piesen, George F.	240	Purton, Barbara A.	145, 173
Monfere, Marylyn A.	206	Norris, Anna K.	210	Pielgrino, Frank G.	118	Purton, Rindalee H.	109, 163, 184
Mongerson, Joyce E.	185	Norris, Clifford	124	Pelling, Joan M.	109, 187, 208	Quick, Harry L.	33, 57, 122, 238
Montgomery, Andrew H.	96	Norton, Katherine	174	Pence, Elizabeth L.	182, 183	Quiner, Ruth A.	114, 204
Montgomery, Elizabeth G.	187	Norton, Robert A.	173	Penfield, Mark Jr.	33, 52, 220, 221	Quinones, Manuela Z.	123, 123
Montgomery, Myra Charlotte	188	Norton, Virginia R.	189	Penquite, Mrs. H. H.	184, 240	Quist, Margaret A.	81, 206
Moodie, Marjorie H.	81	Norville, Holmes	108, 109	Penry, J. Maurice	33, 179	R	
Moody, D. Ruth	31, 198, 206, 207	Notforf, Robert	96, 160	Perkins, Don	213	Rabourn, Gerald	108, 109
Moers, Patricia Jean	31, 77, 81, 178	Nowers, Nelva J.	59, 119, 198	Perkins, Dorothy D.	119	Raefer, Barbara M.	70, 74, 81, 198
Moomaw, Virginia	148	Nox, William K.	96	Perkins, Lennoe M.	178	Ragan, Ralph R.	94, 95, 101, 118, 140
Moon, Wanda Bee	162, 179	Noyes, Marilyn L.	74, 197	Perrin, Gladys J.	177	Rainaldi, Dorothea E.	33, 155, 183
Mooney, Charles J.	31	Noyes, Marilyn L.	74, 197	Perry, Joan L.	68, 185	Ralston, Margaret C.	33, 69, 76, 78, 86, 89, 95, 198, 199
Moore, Betty Jean	158	Nuss, Phyllis E.	109, 127, 194, 195	Peters, Theodore J.	108	Ramsey, Frank K.	122
Moore, Donald E.	31, 122	Nye, Jessie M.	82, 161, 182	Petersen, Beverly J.	33, 114, 197	Ramsy, Joan	177
Moore, Jean	205	Nye, William	116, 231	Petersen, David	226, 227	Randa, Marjette M.	33, 182
Moore, Jeanne Florence	198, 199	Nylin, Florence I.	70, 76, 108, 183	Petersen, Delores	177, 208	Randa, Helenary	115
Moore, Thomas M.	240	Nystedt, Norma M.	187, 208	Petersen, Myron	224, 225	Randall, John H.	188
Moore, Thomas T., Jr.	31, 229	OAK HALL	182	Petersen, Robert	124, 136, 138	Ranferson, Flora B.	188
Moore, Tillman M.	95	Oatman, John	249	Petersen, Shirley A.	43, 82, 208, 209	Randolph, Elizabeth B.	115, 127, 208
Moorman, Theodore	124	Oblinger, Marjorie E.	174	Petersen, Alice L.	33, 46, 182	Ransom, Geraldine L.	176
Morgan, Harold J.	51, 122, 242, 243	O'Brien, Edward D.	110, 117, 154	Petersen, Mrs. Beth	163	Ranson, Lowell N.	214
Morgan, Paul	65, 120, 140	O'Brien, Marie E.	44, 56, 119, 147, 202	Petersen, C. Patrick	33, 35, 43, 70, 73, 75, 90, 122, 159, 234	Raps, Gregory	95
Morling, Helen Clare	163, 187	O'Brien, Marie E.	44, 56, 119, 147, 202	Peterson, Deene L.	108, 109, 223	Rasmussen, Robert D.	44, 52, 53
Morrell, Lois R.	183	O'Brien, Marie E.	44, 56, 119, 147, 202	Peterson, George	54, 151, 153, 201	Rasul, Mildred O.	151, 228, 229
Morris, Frances Ruth	176	O'Brien, Marie E.	44, 56, 119, 147, 202	Peterson, Jean S.	180, 191	Ratzliff, Marthellen	95
Morris, James F.	280	O'Brien, Marie E.	44, 56, 119, 147, 202	Peterson, John N.	121	Rathke, Marcella L.	156, 157, 176
Morrison, Madeline	31, 46, 59, 178	O'Brien, Marie E.	44, 56, 119, 147, 202	Peterson, Mildred J.	127, 183	Raun, Alan R.	238
Morse, Lyle E.	31, 65, 118	O'Brien, Marie E.	44, 56, 119, 147, 202	Peterson, Paul	124, 224, 225	Rawson, Al	54, 69, 116, 180
Morse, Marilyn T.	49, 206, 207	O'Brien, Marie E.	44, 56, 119, 147, 202	Peterson, Vera	180	Raymond, Helen F.	33, 179
MORTAR BOARD	88	O'Brien, Marie E.	44, 56, 119, 147, 202	Pettit, Lois L.	184, 185	Reed, Betty	177
Morlimer, Jack H.	53, 221	O'Brien, Marie E.	44, 56, 119, 147, 202	Petrich, A. Eleanor	183	Reed, John	248
Morton, George R.	65	O'Brien, Marie E.	44, 56, 119, 147, 202	Petrich, Virginia L.	179	Reese, Amy L.	174, 175
Moxley, Barbara Jane	31, 47, 75, 205	O'Brien, Marie E.	44, 56, 119, 147, 202	Phifzenmaier, Raymond W.	33, 116	Reese, Barbara J.	40, 200, 201
Motoiki, Sam	123	O'Brien, Marie E.	44, 56, 119, 147, 202	Phinney, Donald H.	226, 227	Reese, Carolyn R.	33, 120
Mott, Robert Edmund	136, 137, 246	O'Brien, Marie E.	44, 56, 119, 147, 202	Phlan, Bern F.	121	Reese, H. Darwin	96
Mowbray, Dale C.	32, 122	O'Brien, Marie E.	44, 56, 119, 147, 202	Phelan, Marion P.	111, 159, 182, 183	Reese, Ralph L.	33, 39, 52, 131, 231, 231
Moyer, R. A.	120	O'Brien, Marie E.	44, 56, 119, 147, 202	Phelps, Audrey A.	33	Reve, E. Joyce	33, 47, 151, 198
Moyers, Phyllis Marie	175	O'Brien, Marie E.	44, 56, 119, 147, 202	Phelps, Charles E.	230	Reves, Jo Ann	51, 53, 81, 198
Mueller, Dorothy Marie	119, 156, 157	O'Brien, Marie E.	44, 56, 119, 147, 202	Phelps, Gene C.	52, 130, 131, 136, 248	Reichstein, Virginia M.	206
Mueller, Marilyn	108, 199, 154	O'Brien, Marie E.	44, 56, 119, 147, 202	Phelps, Muriel K.	184	Reimers, Muriel M.	179
Mueller, Mrs. Martin H.	156, 157	O'Brien, Marie E.	44, 56, 119, 147, 202	PHI DELTA THETA	230	Reinhardt, William	108, 109, 154
Mueller, Rev. Martin H.	156	O'Brien, Marie E.	44, 56, 119, 147, 202	PHI GAMMA DELTA	232	Reinking, Frances C.	183
Mulcahy, Mrs. H.	205	O'Brien, Marie E.	44, 56, 119, 147, 202	PHI KAPPA	234	Reints, David M.	33, 118, 242
Mullaley, Robert C.	159, 234	O'Brien, Marie E.	44, 56, 119, 147, 202	PHI LAMBDA Upsilon	96	RELIGIOUS EMPHASIS WEEK	151
Mullenger, Keith	94	O'Brien, Marie E.	44, 56, 119, 147, 202	Phillips, Dorothy L.	177	Remus, Carol J.	185
Mulry, Mary Louise	32	O'Brien, Marie E.	44, 56, 119, 147, 202	Phillips, Helen B.	180	Renner, Marjorie F.	33, 77, 194
Mulvey, Robert C.	43, 246	O'Brien, Marie E.	44, 56, 119, 147, 202	Phillips, Mary M.	43, 168, 192	REPRESENTATIVE PARTY	47
Munson, John	160	O'Brien, Marie E.	44, 56, 119, 147, 202	Phillips, Velma M.	187	Resch, Nita J.	186
Munson, Mary Louise	180, 186	O'Brien, Marie E.	44, 56, 119, 147, 202	PHI KAPPA PHI	95	Reynolds, Ruth M.	119, 177
Murley, Margaret R.	95	O'Brien, Marie E.	44, 56, 119, 147, 202	PHI KAPPA PSI	236	Reynolds, Leon R.	65
Murphy, Arch J.	32, 122, 245, 249	O'Brien, Marie E.	44, 56, 119, 147, 202	PHI OMEGA	154, 187	Rider, Doris A.	179
Murphy, Mrs. Glen	109	O'Brien, Marie E.	44, 56, 119, 147, 202	PHI RHO ALPHA	103	Rice, Carol L.	109, 160, 161, 173
Murray, Dr.	112	O'Brien, Marie E.	44, 56, 119, 147, 202	PHI SIGMA	108	Rice, M. Jane	33, 44, 56, 92, 119, 204
Murray, Dale	142, 230	O'Brien, Marie E.	44, 56, 119, 147, 202	PHI Upsilon Omicron	98	Rice, Mary Jane	34, 55, 59, 89, 93, 94, 98, 205
Murray, Francis	100, 116	O'Brien, Marie E.	44, 56, 119, 147, 202	Pickett, B. S.	121	Rice, W. N.	160
Murray, LaVerne	159	O'Brien, Marie E.	44, 56, 119, 147, 202	Pickoff, Jeannette	69, 81, 109, 206, 207	Rice, Mrs. W. N.	160, 161
Murray, Robert	95, 123, 142	O'Brien, Marie E.	44, 56, 119, 147, 202	Pierce, R.	108	Richter, Betty J.	81, 109, 175
Muchott, Charla J.	82, 197	O'Brien, Marie E.	44, 56, 119, 147, 202	PI KAPPA ALPHA	238	Rich, Tom	220
Myers, C. W.	64, 65	O'Brien, Marie E.	44, 56, 119, 147, 202	Pim, Robert R.	108, 242	Richards, Marion	95
Myers, James L.	32, 90, 100, 101, 240	O'Brien, Marie E.	44, 56, 119, 147, 202	Pimper, Alois A.	33, 65, 118	Richey, H. W.	121
Myers, Mrs. C. W.	116, 136, 137, 138, 140, 240	O'Brien, Marie E.	44, 56, 119, 147, 202	PI MU EPSILON	99	Richman, Robert A.	95, 100, 116
Myers, Mary Frances	109, 120	O'Brien, Marie E.	44, 56, 119, 147, 202	PI TA U SIGMA	100	Richter, Howard J.	65
Myers, Robert R.	32, 65, 120	O'Brien, Marie E.	44, 56, 119, 147, 202	Pittstick, Joanne Y.	108, 188	Rickard, Richard	140
N		O'Brien, Marie E.	44, 56, 119, 147, 202	Plagge, Mrs.	208	Rickert, Marlynde D.	194
Naert, Robert E.	32, 65, 120	O'Brien, Marie E.	44, 56, 119, 147, 202	Plummer, Alfred D.	160	RIDGEWAY COTTAGE	173
Nannings, Juanita A.	32, 43, 128, 178	O'Brien, Marie E.	44, 56, 119, 147, 202	Poage, Ruth E.	33	Riding, James	131
Narango, Guillermo	123	O'Brien, Marie E.	44, 56, 119, 147, 202	Pohren, L. Marvin	240	Riemenschneider, Don E.	222, 223
Nasgowitz, Da J.	32, 175	O'Brien, Marie E.	44, 56, 119, 147, 202	Poisig, James R.	118, 249	Riain, Rosalyn	76, 81, 111
Nash, Donald H.	74	O'Brien, Marie E.	44, 56, 119, 147, 202	Polski, James R.	124	Riley, George E.	34, 122
NAVY	64	O'Brien, Marie E.	44, 56, 119, 147, 202	Pooley, A. Max	79, 81, 147, 206	Rimmgberg, Rylene R.	174
Neal, Fred C.	32	O'Brien, Marie E.	44, 56, 119, 147, 202				
Nesbitt, Sterling	230	O'Brien, Marie E.	44, 56, 119, 147, 202				
Neff, Eleanor R.	32	O'Brien, Marie E.	44, 56, 119, 147, 202				



Rinpoen, Jean	51, 98, 146, 147, 181, 197	Schmidt, Elizabeth M.	34, 81, 198	Slorby, Eldora M.	177	Strohmeier, Dean P.	108, 109
Rierdan, Robert E.	122, 234	Schmidt, Mary Florence	47, 208	Smalivetti, T.	142	Stuart, Charlette A.	35, 65, 88, 89, 206
Risser, Ruby Lucille	187	Schmidt, Anita H.	34, 93, 95	Smith, Barbara J.	81, 174	Stuckert, Louise M.	184, 185
Rix, Elizabeth Louise	187	Schneider, Mischa	112	Smith, Charlene M.	200	STUDENT UNION BOARD	48
Robbins, Mary Ann	188	Schneider, Elizabeth J.	34, 50	Smith, Charles	160	Stuib, Sarah C.	192
Roberts, Darlene Ann	163, 192	Schirring, Dale Leslie	108, 216	Smith, Corrine M.	35, 48, 51, 86	Suff, Virginia L.	46, 182
ROBERTS HALL	184	Schoelerman, A. Jean	46	Smith, Frances M.	88, 89, 95, 98, 204, 205	Sullivan, Beverly R.	187
Roberts, Janet Elaine	34, 163, 179	Schoonen, Arlene J.	150, 180	Smith, Geraldine M.	187	Sullivan, Suzanne	119, 185, 191
Roberts, Les	236	Schoon, Verla R.	182	Smith, Helene	99	Sutherland, Clayton H.	131, 136, 141
Robertson, Fred	99	Schotmover, Thomas	95, 124, 219	Smith, Joan L.	81, 114, 202	Sutherland, Dwight	134
Robertson, Maxine L.	108, 185	Schrafel, Mrs. Edna D.	228, 229	Smith, Joanne M.	127, 178, 187	Sutherland, Eleanor R.	187
Robinson, C. Alexa	177	Schrafel, C. Edwin	122, 229	Smith, John P.	245	Sveic, Harry	91, 96
Robinson, P. G.	99	Schreck, Everett M.	111	Smith, Lee	109	Svenson, Margaret A.	86, 87, 183
Robinson, William	120	Schrimpf, Edward W.	34, 65, 100, 116	Smith, Leslie C.	35, 51, 55, 95, 99	Svoboda, Millicent L.	35, 178
Robson, Warren A.	108, 109	Schroeder, Janice Lydia	176, 191		151, 206	Swain, Verna	95
Rocks, Beth	34	Schroeder, Mary Mae Stewart	79, 179	Smith, M. Virginia	127, 145, 146	Swain, A. Greta	162, 182, 183
Rockey, Mildred L.	187	Schroeder, William Frank	160	Smith, Marian Y.	109, 163, 180	Swanson, Catherine L.	35, 153, 183
Rodibaugh, James	236	Schoelerman, Jean	176	Smith, Marjorie L.	185, 210	Swanson, Edgar	95
Roe, Dorothy L.	179	Schuermeyer, Margaret W.	59, 70, 205	Smith, Martha Jane	115, 176	Swanson, Eugene K.	249
Roesky, Emilie	182	Schultz, Dick	116	Smith, Mary S.	119, 202	Swarthout, Gladys	113
Rosell, Paul S.	95	Schultz, Virginia Lorayne	177	Smith, Richard P.	214	Swearingen, Evelyn L.	185, 208
ROGER WILLIAMS CLUB	160	Schultz, Wally	156	Smith, Robert M.	218	Sweeney, G. R.	117
Rogers, Jean E.	109, 145, 183	Schwab, Richard L.	95	Smith, Virginia M.	35, 73, 75, 114	Sweet, Homer	35, 99, 118
Rognes, Robert R.	52, 122, 246, 249	Schwabe, Frederick Paul	158		183, 194	Svoboda, Marie J.	206
Rohrer, Dorothy A.	79, 197	Schwartz, Bob	58, 67	Smock, Maxine L.	77, 79, 86, 109, 205	SYMPHONY ORCHESTRA	109
Roisman, Josef	112	Schwartz, Henry	40	Snook, Joyceann	186	Syerson, Clifford L.	35, 83, 122
Rolls, Shirley	34, 55, 182	Schwent, Glen	46	Snively, Hazel R.	95	Szczepaniak, Frank J.	91
Ronneberg, Letha A.	79, 198	SCIENCE COUNCIL	56	Snedcor, Mz.	113		
Roost, John Frederick	43, 77, 78, 220	SCIENCE WOMEN'S CLUB	119	Snelling, Joan M.	194		
Rosas, Hermel	122	Scott, Ethelyn J.	186	Snyder, Lillian M.	174	Tail, Murray M.	117
Ross, Roberta Marian	111, 127, 192	Scott, Jean K.	185	Snyder, Marian D.	70, 231	Tammell, Gayle A.	35, 178
Rossiter, Ruth Alice	163, 177	Scott, Lyle, Jr.	34, 122	Snyder, Marian J.	174	Tatum, Patricia A.	158, 186
Roth, Elsie L.	180	Scott, Richard B.	141, 242	Snyder, Shirley	35, 74, 147, 202	TAU BETA PI	101
Rothacker, Mary M.	55, 81, 120, 151, 191	Scott, Robert Erwin	121, 214	SOCIAL COUNCIL	43	TAU GAMMA	244
Rothacker, R. R.	115	Scott, Walter Anthony, Jr.	246	SOFIA, Darlene P.	152, 183	TAU KAPPA EPSILON	35
Rottman, Bud	100, 116	Seaburg, Betsy Piper	173	Sohn, Robert E.	159, 162, 234	Taylor, Evelyn L.	35
Rouse, Goldie, Fern	53, 184, 185	Seagriff, R.	109	Solanz, Kathryn A.	174	Taylor, Harriet M.	127, 200
Roush, Bill	232	Sears, James	141	Solentz, V. Ruth	180	Taylor, Ivan	129
Rowat, Marjorie Lou	160, 161, 177	Sebo, Joyce E.	75, 194	Solfonk, Betty M.	175, 249	Taylor, Marilyn A.	175
Rowe, Ellen G.	34, 115, 127, 147, 187	Secor, Doris Louise	154, 158, 186	Sonneborn, Jerre J.	119, 177	Taylor, William	60, 110, 289
Rowland, Chester	118	Secon, Esther J.	154, 155, 158, 174	Sorauf, John	118	Teich, Paul J.	35
Rowland, Jim	124, 230	Seidell, Bernadelle C.	115, 156, 180	Sorenson, Cory E.	210	Teich, Wesley	35, 48, 76, 90, 94
Rowse, Harriet	34, 208	Seidel, Ellen	95	Sorenson, Boyd	246, 247		101, 118
Royer, Ruth LaVerne	177	Seidel, Harris F.	95, 160	Sorenson, Dale	118	Teichman, Don	124, 220
Rozeboom, Ann R.	77, 203	Seitz, Katherine	34, 82, 92	Sorp, Miriam J.	180	Teichman, Melbourne B.	35, 122, 222, 230
Ruby, Monty	214	Selig, Rosemary Dorothy	188	Soteropoulos, Gust	35, 248	Telker, Don	35, 67, 74, 118, 124
Ruckman, Elizabeth A.	174	Senff, Harold	118	Southard, Lois E.	163, 177	TENNIS SQUAD	142
Rude, M. Jane	206	SENIOR CLASS	23	Southard, Maxine	121	Terry, Baker	220
Rudolf, Helen M.	34, 159, 178	Serony, Bud	243	Southworth, Undine	68, 69, 70, 147, 200	Teters, James P.	117
Ruge, Margaret Ann	175	Serveyen, Miss	153	Spalding, George J.	249	Tevybaugh, Arthur	96
Ruml, Beardsley	112	Setzpfandt, Alvin O. H., Jr.	34, 52, 122	Spangler, Charles E.	248	Tharg, Mary A.	108, 109, 174
Runquist, Alice Ann	109, 200	Sevier, Marilyn	174	Spearing, Robert C.	108, 122	Thayer, Mary J.	185
Runquist, Louisa Christina	109, 187	Sevjan, Carl	65	Spencer, Harold	155	Thede, Ray	220
Rumyan, Jack	141	Sexton, Robert Joy	184	Spencer, L. Loraine	35, 177	THETA EPSILON	161
Russell, J. Annette	81, 108, 175	Seyfert, Marjorie E.	34	Sponheim, Agnes M.	177	THETA SIGMA PHI	102
Russell, Larry	100, 116, 230, 231	Shaffer, Mrs.	51	Sproull, Russel	124	THETA XI	246
Rust, Bethel Eleanor	34, 158, 182	Shanda, John Melvin	34, 141	Spruill, Francis A.	122	Thieleke, Vernon A.	35, 122
Ruth, Dorothy Mead	34	Shaner, Shirley M.	184	Stack, Mary K.	173	Thomas, Cathryn C.	115, 215
Rutherford, Margaret Jean	184	Sharrsh, Bob	124	Stahl, Marie M.	35, 145, 182	Thomas, Mary E.	115, 210
Rutter, Warren J.	141	Shaver, Herb B.	222, 223	Stank, Marie M.	187	Thomas, Nancy E.	197
Rutz, Norma Dickinson	34, 156, 162	Shaw, Jo Louise	176	Stanberry, Jane E.	35, 182	Thomas, Ruth G.	109, 187
Ryan, G. Thomas	117, 230	Shaw, Mary Louise	115, 187	Staples, John	65	Thompson, Dona A.	109, 119, 174
Ryan, James B.	240	Shawhan, Fern Elizabeth	162, 163, 183	Starbuck, A.	78	Thompson, Gerald L.	35, 94, 95
Ryan, Pat	124	Shearer, Marilyn Mae	185	Starch, Paul F.	35, 83, 122	Thompson, Jean	194, 195
Ryberg, S. Elizabeth	176	Sheehan, Norris E.	34, 116, 242, 243	Steffens, Marjorie R.	222, 223	Thompson, Marian J.	187
Ryder, John D.	118, 124	Shellito, Norma L.	47, 51, 68, 69, 123, 76, 78, 127, 192	Stein, Roberto	35, 200	Thompson, Phyllis M.	183
Ryken, John	124	Shepard, Evelyn L.	46, 177	Steinberg, Alberta R.	123	Thompson, Robert G.	246
		Shepard, Forest	142, 224	Steindler, John	159, 234	Thompson, Sam W.	35, 153, 182
		Shepley, Daniel V.	34	Steinhauer, Ramona L.	109, 115, 179	Thompson, Sarah E.	115, 186
		Shield, Marilyn Ann	109	Stephenson, Wayne A.	156	Thompson, Shirley N.	175
		Shiffet, Clarence F.	131	Stewart, Dick M.	121, 232, 233	Thompson, Wayne	224, 225
		Shindler, George	34	Stettler, Charlene F.	48, 76, 176	Thomsen, Ted	52, 101, 124, 224, 225
		Shipp, Thelma Cerita	34	Stevens, Adrian J.	108	Thorbrogger, Helen W.	36, 194
		Shopen, Carol May	34, 163, 183	Stevens, Avanelle M.	119, 185	Thorne, P. Jean	36, 182
		Shores, James	120	Stevens, Helen F.	109, 186	Thorne, Carl C.	110, 185
		Shoman, Jean	178	Stevens, John L.	95, 220	Truman, Esther A.	36, 178
		Shortenhaus, Naomi Mary	34, 127, 178	Stevenson, Betty L.	192	Tinkham, Mary L.	108, 185
		Shoemaker, Ethel J.	160, 161, 178, 179	Stevenson, Muriel R.	110	Tinsley, Eleanor B.	36, 55, 59, 92
		Shreffler, Jean	55, 65, 192	Stevenson, Helen A.	68, 98	Tjaden, Phyllis A.	93, 98, 111, 148, 192
		Shreffler, Mary	35, 47, 56, 57, 68, 124	Stewart, Barbara A.	119, 127, 173	Toenes, David	52, 54, 58, 80, 90
		Shull, Martha J.	82, 173	Stewart, Dorothy E.	35, 194	Tokheim, Kathryn A.	118, 214
		Shurter, Mary J.	187	Stewart, Henrietta F.	109, 186	Tollefson, Shirley J.	108, 182
		Shwartz, Al	140	Stewart, Janet M.	35, 89, 98, 155, 178	Tolsted, Lois J.	185
		Shy, Mary J.	179	Stewart, Lois	56, 76, 119, 197	Tolsted, Ruth I.	114, 183
		Siebens, Arden	108	Stewart, Lowell O.	52, 101, 120	Tolsted, William	187
		Sie, Beverly A.	74, 198	Stewart, Robert	230	Townley, Wiletta M.	36, 109, 194
		Siegwart, Gerald	54, 80	Stickle, Barbara F.	69, 200	Townsend, Allen B.	36
		Siewers, Marjorie E.	159, 177	Stitch, K. Virginia	43, 173	Trafton, Mary L.	184
		SIGMA ALPHA EPSILON	240	Stock, Erkin H.	122	TRACK SQUAD	140
		SIGMA ALPHA IOTA	93	Stockdale, Marilyn L.	185	Trainum, Jean K.	36, 109, 128, 202
		SIGMA CHI	242	Stoddel, Francis T.	230	Treasure, William	108, 124, 242
		SIGMA ETA CHI	155	Stoliz, Richard G.	232	Tremmel, Elizabeth A.	159, 182, 183
		SIGMA KAPPA	208	Stoltz, Charlotte A.	202	Trey, Harriet A.	176
		SIGMA PHI EPSILON	248	Stone, Phyllis M.	35	Trigg, Harry D.	248
		Sigmund, Mrs.	202	Stone, Rebecca J.	108, 109, 119, 184	Trispos, Dorothy A.	187
		Sillefio, Elizabeth A.	163, 177	Storch, Gene S.	180	Truger, Mary A.	186
		Simmons, Betty	186	Stouffer, Lucy B.	111, 205	Trummel, Kenneth	131, 131
		Simon, Martha	35, 200	Stover, Dycie Jane	109, 184	Truer, Rachel A.	185
		Simpson, George H.	186	Stover, Nancy A.	187	Tuggle, Virginia L.	108, 178
		Simpson, Mildred A.	186	Stow, Pat A.	38, 47, 55, 68, 69, 70, 120, 170, 202	Turkington, D. Barton	36, 58, 116
		Simson, Verne H.	58, 65	Stringles, Theodore D.	43, 47, 70	Turkington, John	58
		Sippel, Joseph	159		117, 232, 233	Turner, Dorothy H.	183
		Sizer, Mary N.	108, 163, 210	Stringer, Marilyn A.	180	Turner, E. Ann	75, 81
		SKETCH	82				
		Skotz, Helen C.	177				
		Skyrms, J.	108				
		Slater, Marion J.	35, 123, 152, 123, 180				
		Sleed, Evelyn	35, 152, 178				
		Slichter, Edith M.	35, 180				
		Slight, Norman	9				













