

The BOMB *of '46*

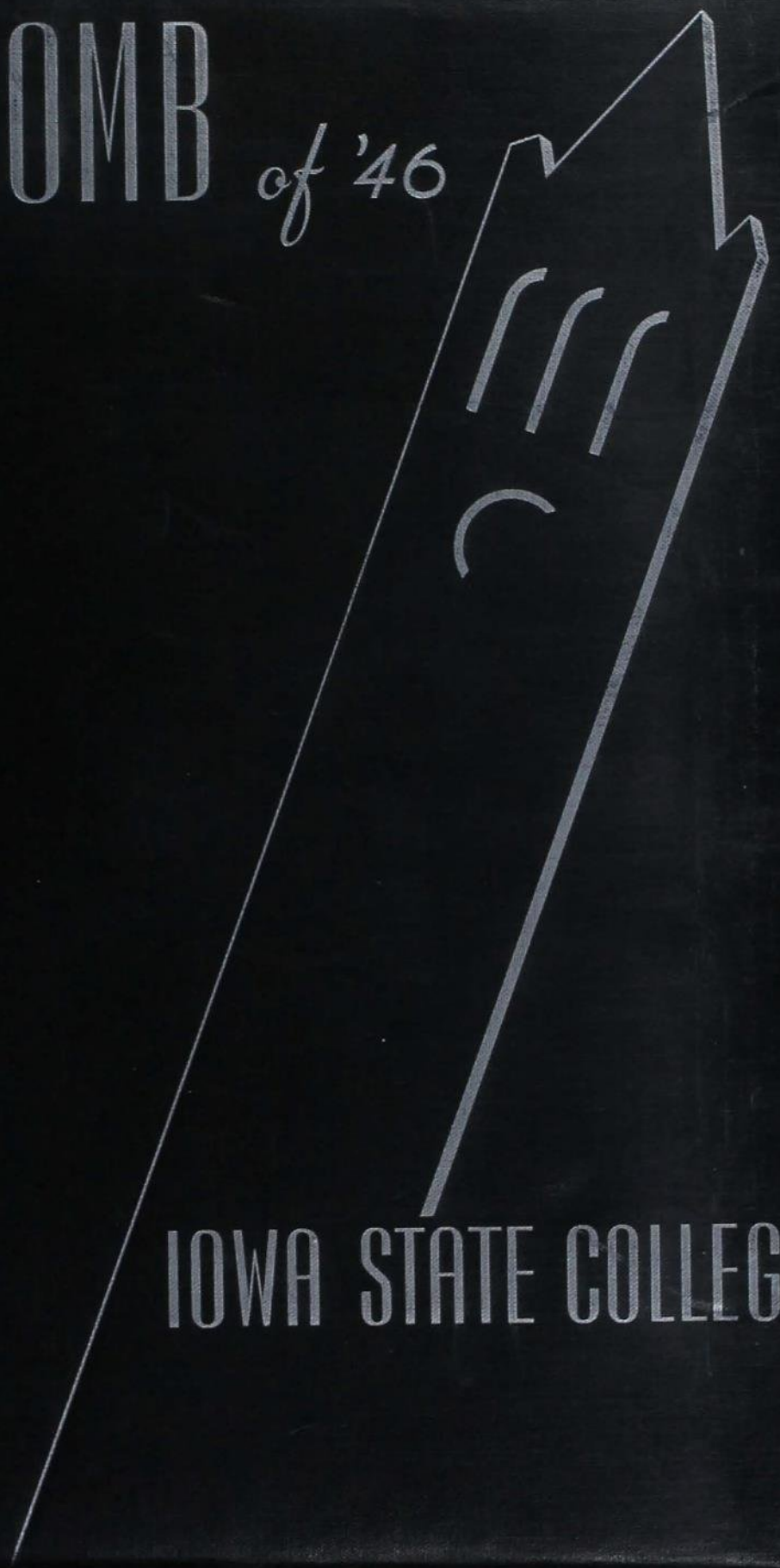

IOWA STATE COLLEGE

IOWA STATE COLLEGE
of
Agriculture and Mechanic Arts
LIBRARY

Call No. LD2548

I 0 9 6

Accession No. 394938

PB-12128 Sp. 1946, c. 1

The BOMB of 1946

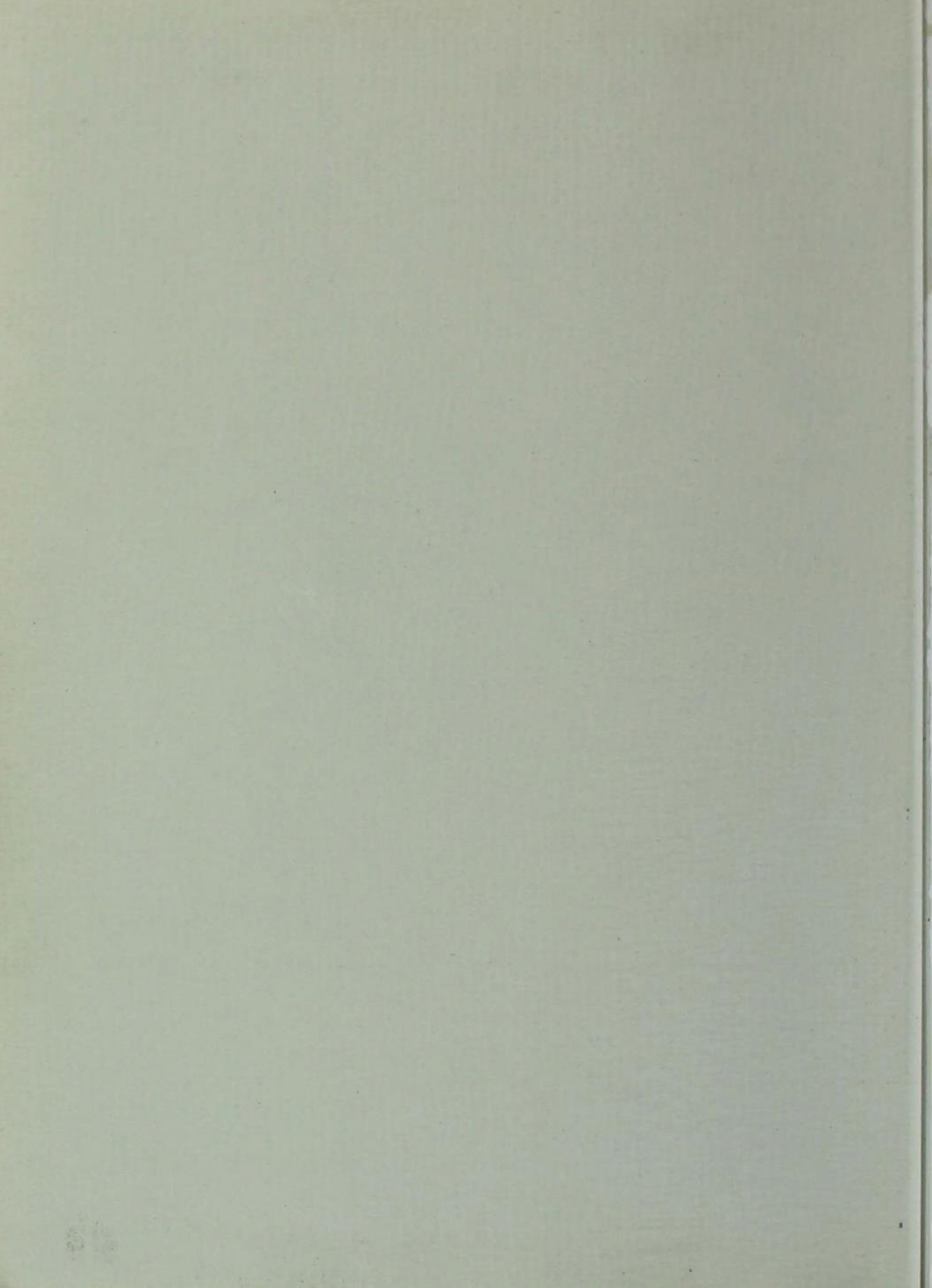



IOWA STATE
AMES IA
COLLEGE LIBRARY

The B O M B of 1946

BEVERLY SIEG, *Editor*

ELIZABETH HIXON, *Business Manager*

BARBARA BAILEY, DOLORES LISTER, *Associate Editors*; WARREN HAYES, *Treasurer*; ANN TURNER, *Sales Manager*; MARTHA COOVER, HARRIET KEEN, *Advertising Managers*; MARIAN DAWSON, *Photography Editor*; JACK BOYT, *Head Photographer*; SHERRON BOYER, *Copy Editor*; JEAN ANDERSON, *Assistant Copy Editor*; BILL CASTNER, *Cut Copy Editor*; ELLEN JANE BOLICK, *Layout Editor*; BETTY LOU EDWARDS, *Senior Picture Editor*; ALICE MCMAHILL, *Index Editor*; LARRY HANEL, *Feature Editor*; MARK FRUDDEN, *Sports Editor*; JACK GRIFFEE, JIM SENGER, *Assistant Sports Editors*; HELEN HUDSON, *Fraternity Editor*; PAULINE JACOBSON, *Art Editor*; ANN ROZEBOOM, *Picture Editor*; VERNON PETRO, KEN ANDERSON, BOB STELTER, *Photographers*; BOB ALLBAUGH, *Activity Transfer Manager*; DOROTHY DILLAN, JOAN KANAK, *Office Managers*.

PUBLISHED BY THE COLLEGIATE PRESS, INC., IOWA STATE COLLEGE, AMES, IOWA



With the death of war, a new era was born; an era which promises a New World in which technology will be the keynote. Essential trained technicians will be graduates of Iowa State and similar colleges. Never before in the history of Iowa State has there been such a tremendous task.

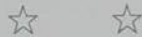

In addition to the skilled technicians there must be teachers who will study, work and carry truth to their various countries. Already exchange students from China, India and Latin America are spending long hours in research laboratories at ISC. More students from war-wounded countries will come and return to teach their people better methods of farming. By increasing efficiency through education, women students will indirectly be raising the standards of living. New generations will be educated in the concepts of truth.



To this role that Iowa State will play in building and educating the New World, we reverently dedicate the Bomb of 1946.



FOR THEM THEY DIED

MAKER AND MAKER - GOD OF RIGHT
THE SOLDIER DEAD ARE AT THY GATE
WHO KEPT THE SPEARS OF HONOR BRIGHT
AND FREEDOM'S HOUSE INVIOLEATE

DRINK WATER

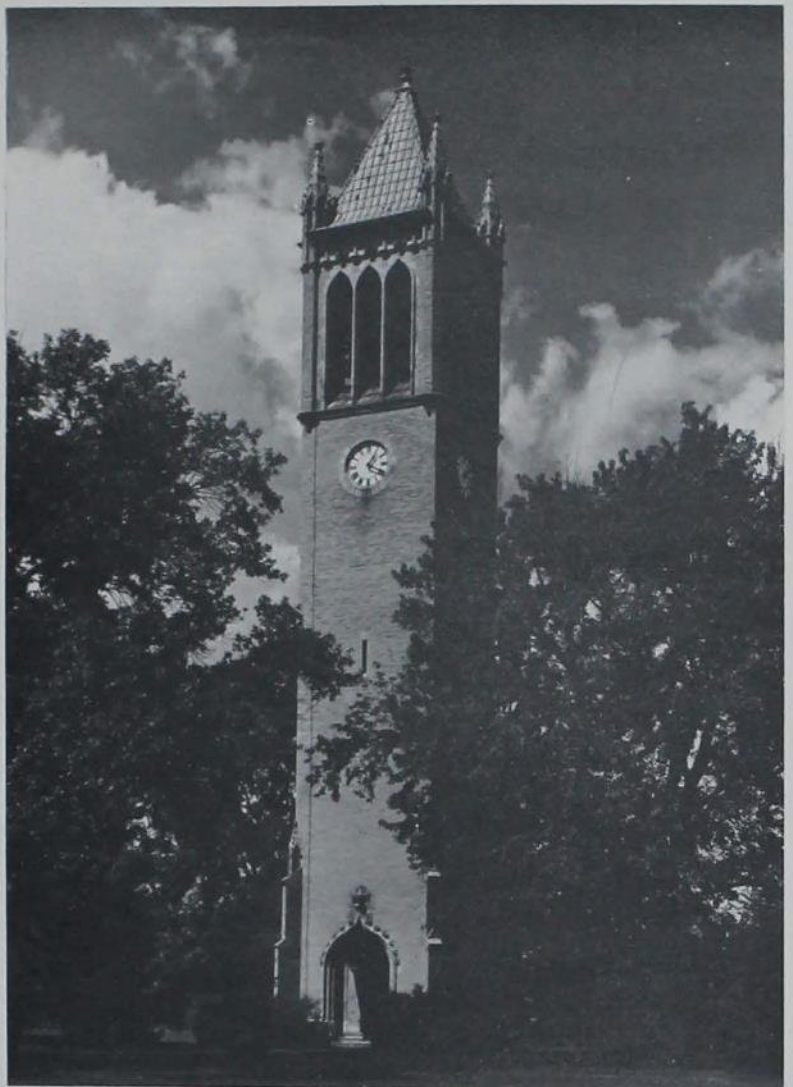

IOWA STATE COLLEGE GOLF COURSE



CAMPANILE

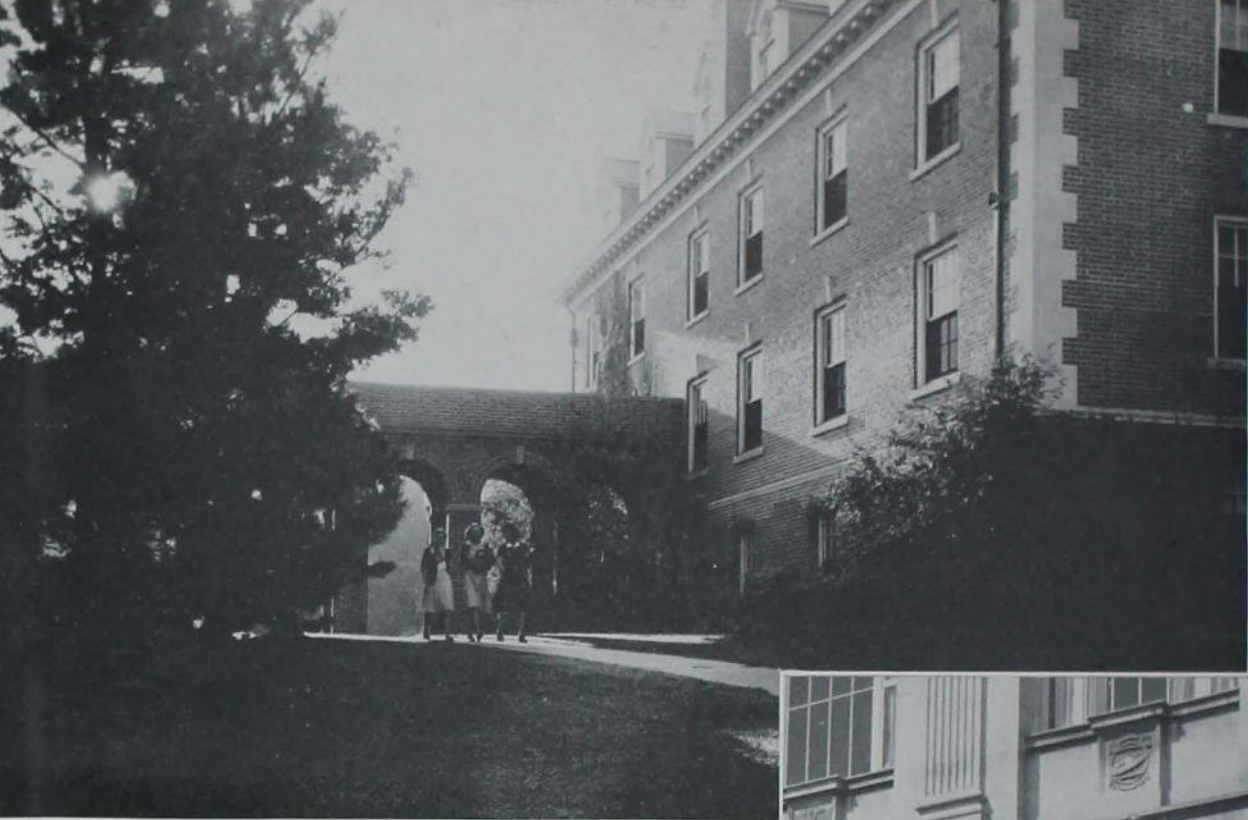

DORMITORY CLOISTER



THE LIBRARY

AGRICULTURE HALL



DAIRY INDUSTRY



WOMEN'S GYMNASIUM

ROBERTS HALL





BEARDSHEAR HALL

AGRICULTURAL ENGINEERING





MEN'S GYMNASIUM

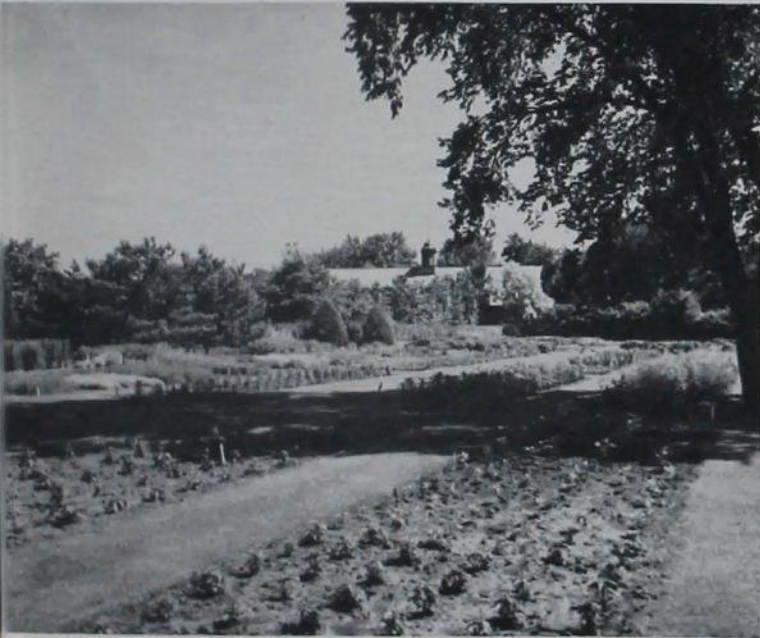

FORMAL GARDENS



HOME ECONOMICS

WEST GATE

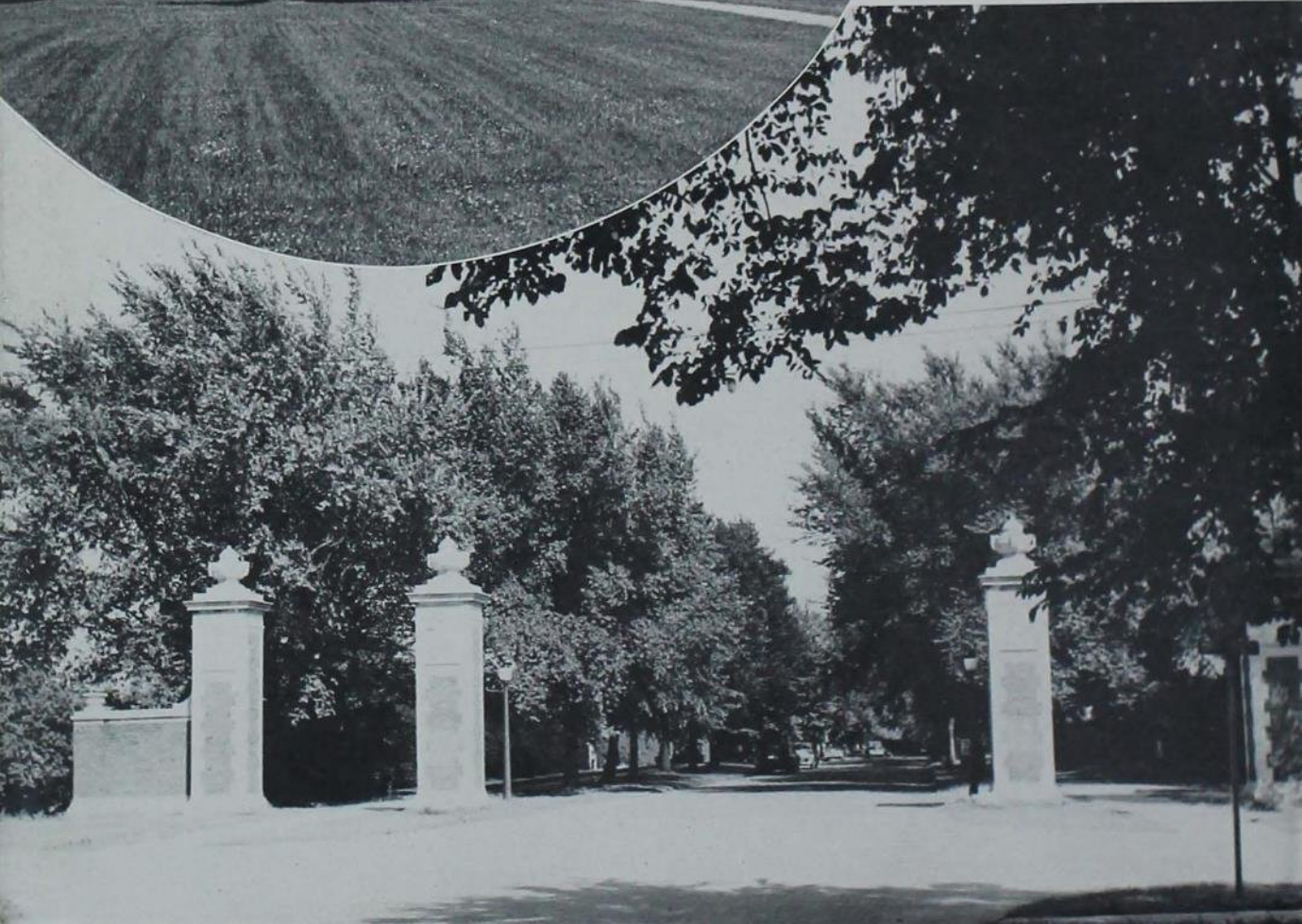



BOTANY HALL

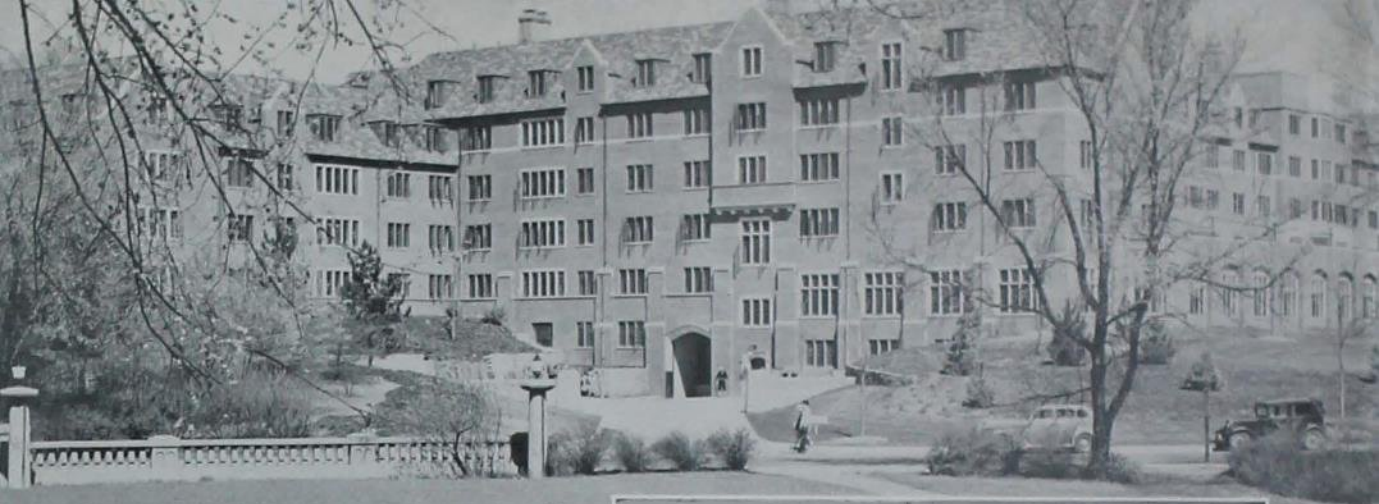

FRILEY HALL



DR. CHARLES E. FRILEY
PRESIDENT OF IOWA STATE COLLEGE

ROBERT D. BLUE
GOVERNOR OF IOWA



STATE CAPITOL OF IOWA

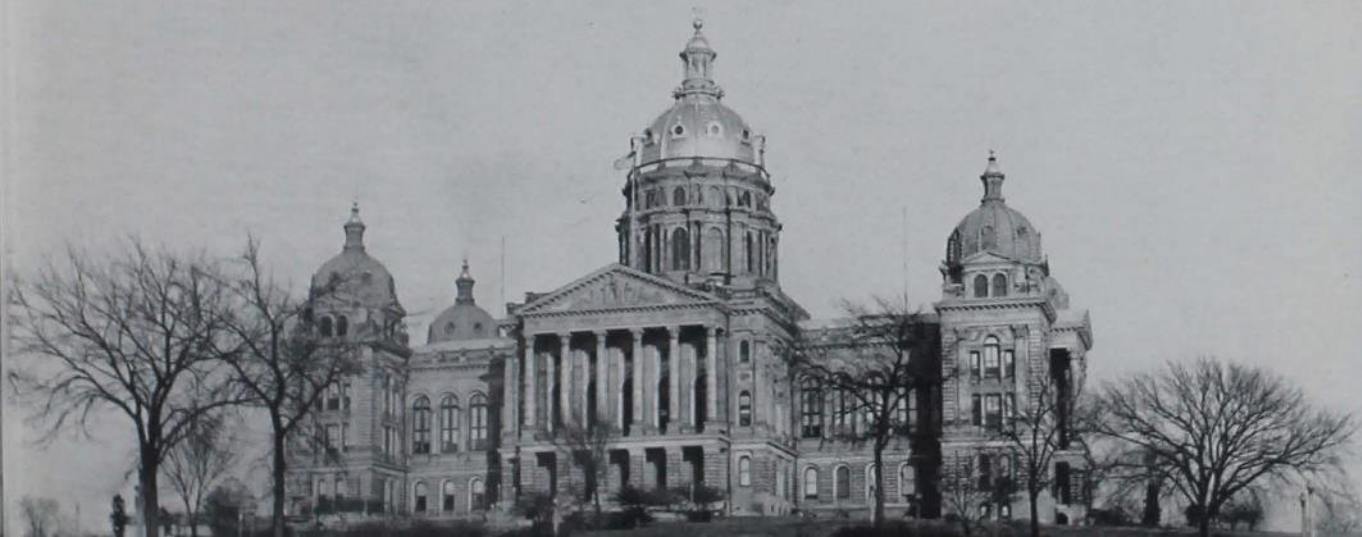



Torsten Lagerstrom, Jay Omvig, Rex Markt and Marshall Olson balance books for farm operation class. Housing chickens holds the interest of Dr. Penquite's Saturday morning poultry husbandry lab. Wen Ho Peng holds the door for the sheep to come back into the barn.



DEAN H. H. KILDEE
DIVISION OF AGRICULTURE

A G R I C U L T U R E

ENGINEERING

DEAN T. R. AGG
DIVISION OF ENGINEERING



Tom Kelleher, Kenneth Dahle and John Hopkins compile results of an engineering lab experiment. Tad James gets a little assistance from Professor Wolf in drawing that line. Conversation is the pause that refreshes before a class in Engineering Hall.





Etha Schipull, Beatrice Ching and Helen Fullhart try a drape for shape in interior lab. Dorothy Johnston and the home management baby Sandra make a cute dish. "There's art to art," say Myrllin Hulf and Eleanor Sutherland.



DEAN P. M. NELSON
DIVISION OF HOME ECONOMICS

HOME ECONOMICS

SCIENCE

DEAN H. V. GASKILL

DIVISION OF SCIENCE



Maurice Farrier measures 30 cm while Nancy Ebersole labels a test tube in chemistry lab. Beverly George, Cora Sullivan, Jerri Fredin and D. Jean Merrill steel themselves for skull study in human physiology class. Dick Barkley puts on the thinking cap for the answer to this one.

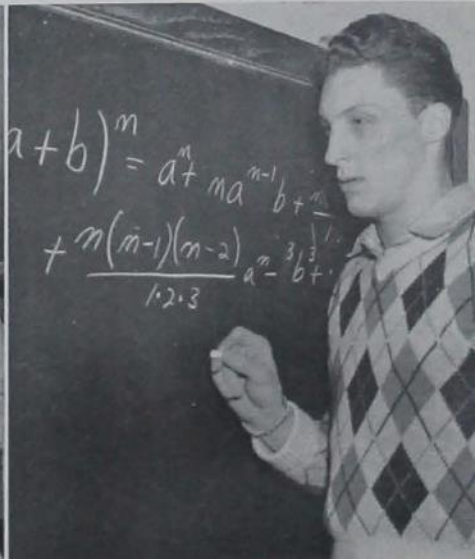

$$(a+b)^m = a^m + ma^{m-1}b + \frac{m(m-1)(m-2)}{1 \cdot 2 \cdot 3} a^{m-3} b^3 + \dots$$



There's a little horse play going on here. Ray Cooney and Ed Schrafel are enlarging their knowledge. They're filing their way through a veterinary course.



DEAN H. D. BERGMAN
DIVISION OF VETERINARY MEDICINE

VETERINARY MEDICINE

ADMINISTRATORS



DEAN M. D. HELSER
JUNIOR COLLEGE



DEAN R. E. BUCHANAN
GRADUATE COLLEGE

MISS JANE FAY
SOCIAL DIRECTOR



MRS. MADGE I. MCGLADE
HOUSING DIRECTOR



J. R. SAGE
REGISTRAR





SENIORS



Abramson, Edwin J.
Acker, Thomas S.
Adair, Jalond L.
Adams, Melena H.



Agne, Marilyn A.
Ahern, M. Josephine
Allison, Anna L.
Anderson, Clyde W.



Anderson, Janice M.
Anderson, Patricia
Anderson, Phyllis L.
Ankeney, Eleanor



Armstrong, Bettye M.
Armstrong, William J.
Austin, George W.
Baker, Ellen B.



Baker, Marilyn C.
Bahr, Harrison
Bailey, James H.
Bailey, Loren C.



Barba, Carlos A.
Barnes, Lawrence E.
Bass, Mary E.
Baumert, Robert H.



Beaty, Bonnie M.
Belkin, Irene I.
Belt, William A.
Beneke, Shirley M.



Bennett, Frances J.
Berg, Elsa M.
Berger, Lorraine R.



Chi O Lois Stewart really earned her activity I in journalism. She put in four years as a reporter, night editor, sports editor and managing editor on the *Daily Student*, is co-editor of the *Green Gander* and was the first woman to be managing editor of the *Iowa Engineer*, Lois is secretary of Theta Sigma Phi and Science Women's Club, and a member of Phi Kappa Phi.



Bergman, Mary C.
 Bergmann, Harold A.
 Berta, Irene L.
 Bilstad, Phyllis H.



Blachley, E. Lorraine
 Bleikamp, Robert C.
 Bogle, James
 Boice, Calvin W.



Boley, Forrest I.
 Bonelli, William G.
 Borgmeyer, Margaret A.
 Bowden, Roger G.



Bradshaw, Charles K.
 Brandner, Carl F.
 Breckenridge, Harriet B.
 Bressman, Donna A.



Briden, Donald
 Brinkman, Tenney R.
 Browne, Dona L.
 Butler, Elizabeth A.



Buckner, Nancy C.
 Buffington, Prudence M.
 Burkle, Joseph L.
 Burton, Eloise C.



Byrnes, Dona S.
 Calhoun, Margaret C.
 Campbell, Alice L.
 Carlson, Dale R.



Carlsen, Dorothy E.
 Carlson, E. Virginia
 Carlson, Vernon

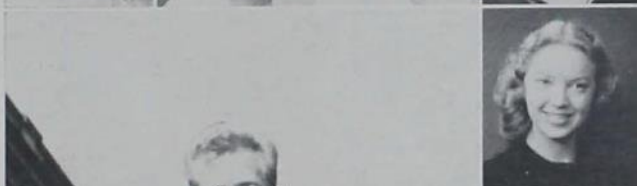

Lean, long Joe Burkle has a ready grin that makes him "Joe College" for many a coed. Exercising his social aptitude, Joe was chairman of the Junior Prom and Men's Panhellenic Dance. He let off steam as president of the Representative party. Once in a while he could be found at the FarmHouse. As a senior he was on the Union Board, was secretary of Cardinal Key and student body president.



A wearer of the Cardinal Key, Garland Fisher serves as president of the Independent Party with a spirited interest in the Ward System. He has been Ward social chairman, secretary of Social Council, and was on Engineering Council for two years. He was a member of Cardinal Guild, and was dubbed a Knight of St. Patrick.

Carpenter, John M.
Carrick, Ruth
Carroll, Margaret J.

Carstens, John E.
Carter, Leroy C.
Chapman, Leslie R.
Chase, Robert W.

Chindlund, Jean V.
Christensen, Amanda J.
Christle, Emil R.
Clark, Charles L.

Clark, Dickey C.
Clause, Elisabeth
Clason, Bonnie M.
Clifford, William R.

Climer, James H.
Cline, Lois P.
Clovis, Joan
Clovis, Judith

Cochran, Patricia
Colgin, Mary Louise N.
Collins, Arthur M.
Comann, David H.

Conklin, Mary K.
Connor, Ed C.
Conover, Donald W.
Cook, Vera E.

Cooney, Raymond E.
Cooper, Barbara
Copeland, Eleanor M.
Copeland, S. Elizabeth



From her colorful journalistic past and future, no one would guess the awful truth. Ruth Midgorden during her freshman year was petrified by the thought of walking into the Press Building. According to the record, Ruth overcame her fear. She walked up the ladder to sit on top as editor of the *Daily Student*. Ruth is a member of Mortar Board, Omicron Nu, Theta Sig and Phi U.

Costello, Marjorie J.
Cowan, Lois B.
Cramer, Mary J.

Crawford, Charles W.
Cripe, Jack G.
Critchfield, Kathryn E.
Crocker, Wanda N.

Croley, Leo B.
Cromwell, Dorothy J.
Crowley, Jerry M.
Cunningham, Corinne D.

Dace, Billie L.
Dahle, Kenneth R.
Dahlke, Norbert A.
Dailley, Lois R.

Damhoff, Marion
Davey, Eleanor M.
Day, Charlotte F.
Decker, Jane M.

DeMars, Phyllis A.
DeCou, Amy E.
Despotovich, Sam
Dudley, Norma J.

Duea, Betty A.
Duensing, Mary E.
Dunham, Robert D.
Dynes, Leila

Dziatlik, Helen A.
Eckaus, Richard S.
Eckstein, Anton J.
Emrick, Patricia L.





Erick, Richard R.
Erickson, Jean A.
Eveland, A. Lucille
Farmer, Joyce E.



Fatland, Bette L.
Felch, Virginia L.
Fenske, Naomi F.
Ferguson, Barbara



Fisher, Garland F.
Fitzpatrick, Joan T.
Flickinger, Betty A.
Floren, Robert A.



Foeke, Harold A.
Folda, Phyllis A.
Forbes, Frank F.
Fowler, Beth



Fowler, James R.
Fredericks, Barbara J.
Fredin, Geraldine M.
Fredricksen, Byron S.



Fuhrmeister, Caroline
Full, Emmett
Fuller, Laurel M.
Gaessler, Ruth M.



Gale, Dorothy W.
Gallaher, George L.
Genrich, Lucille
Gerhardt, Ruth J.



Gibbs, Philip T.
Gibson, Dennis R.
Giffei, Betha J.



One of the cheeriest grins on campus belongs to AGR president, Bill Killpack. He not only has a charming personality but an outstanding ability of leadership. Bill withstood the tapping ceremony at Homecoming and so was made a member of Cardinal Key. Filling his time by service on the Union Board, he also was vice-president of Ag Council. People still remember dancing to some of the smooth bands Bill was responsible for as booking agent for Cardinal Guild.

Girton, Marilyn
 Glade, Bernard W.
 Glynn, Raymond E.
 Godsey, Marilyn L.



Goetzke, Marjorie A.
 Gorin, Janice R.
 Gould, Patricia E.
 Graf, Mary E.



Gramlich, Lois A.
 Grant, Helen F.
 Green, M. Maxine
 Greenstein, Milton



Greninger, Bernice E.
 Greving, Lucia M.
 Grobeck, Elizabeth A.
 Grothe, Martin N.



Guernsey, Lorraine L.
 Gustafson, Ruth E.
 Haight, Treva B.
 Hakes, Mary A.



Hales, Richard W.
 Hall, Barbara
 Hall, Betty L.
 Hall, Mary A.



Handbury, M. Corinne
 Hansel, Robert
 Hansen, Lillian E.
 Hansen, John H.



Hansen, Lyle A.
 Hansen, Virginia A.
 Hansen, Wayne S.



Tri Delt Jo Ann Reeves is known on campus for the quiet way she gets things done. Not content after being associate editor of the *Homemaker*, she proved that an editor can be a business manager, too. The director of the magazine acts as an editor with a knowledge of business. And then, success tagged Jody for Phi U and Mortar Board, after she spent four years on the Home Economics Curriculum Committee.





Well-known for his sincerity and ready smile is Phi Psi Roger Williams. Rog was associate editor of the *Iowa Engineer* his junior year. He proved his ability as a leader when he became president of the American Institute of Chemical Engineers, Engineering Council and became a Knight of St. Patrick. A valuable member on the Engineering Publication Board, his "gift of gab" is well-recognized in any group.

Hardy, Mary Z.
Harland, James W.
Harman, Fern



Harrison, Eugene E.
Hart, Joseph I.
Hart, Norval K.
Hatch, Dorothy E.



Hawn, Doris E.
Hayward, Russell J.
Heckert, Eloise
Hegg, Marquerite A.



Hein, Kathleen M.
Heising, Roy W.
Held, Hallie L.
Hendrickson, Carol M.



Henry, Martha H.
Herbert, A. Jerree
Herder, Margaret M.
Herrick, John B.



Hertzberg, Alvin R.
Heusel, Robert S.
Hibbs, Doris M.
Hiber, Edwin H.



Hiller, Raymond H.
Hillis, John E.
Hiple, Forrest G.
Hixon, Elizabeth M.



Hoft, Peggy J.
Holland, Frank L.
Holland, Norma L.
Holz, Doris M.

Trim, athletic Tad James is one of the few coeds who daily trudge to Engineering Hall. Yes, she's Tri Delt's Arch E. major. Being full of the "old nick," she's an apt co-editor of the *Green Gander*. Recipient of the Freshman I Award for athletics, Tad is a member of the Women's I Fraternity, secretary of the Recreation Board, and was treasurer of WAA. She is a Knight of St. Patrick, and was honored with the Tau Beta Pi Woman's Badge.

Homuth, Eunice I.
Hoppe, Marian E.
Hornbaker, Robert D.

Howe, Stanley M.
Hronicek, Fred H.
Hudson, Helen M.
Hummel, Lila M.

Hunter, Neva L.
Hutchison, Mary F.
Hutchcroft, Charles D.
Hynek, Margaret A.

Infante, Luis
Inman, Mary
Ives, C. Morris
Jackson, Ruby P.

Jacobson, Pauline E.
Jaeger, Nancy A.
James, Eloise E.
Jaramillo, E. Vernon

Jayne, Marjorie
Johnson, Janice M.
Johnson, Robert W.
Johnston, Dorothy A.

Jones, Anabel W.
Jones, Robert B.
Jordan, Robert W.
Joslyn, Richard O.

Karlson, Ardis M.
Keen, Harriet E.
Kelsey, Louise
Kelsey, Olive





Kennedy, Jean R.
 Kerekes, Frances E.
 Kerr, John E.
 Kiesel, Elise A.

Killpack, Bill D.
 King, Virginia W.
 Kirchner, Dorothy A.
 Kirsch, Dorothy W.

Kitley, Margy J.
 Knutson, Janice E.
 Kobayashi, Yutaka
 Kolfenbach, Mary

Kopf, Warren J.
 Kaster, Martin L.
 Kuechenmeister, Harold G.
 Kurtz, John W.

Kyle, Beulah
 Lamborn, Amy L.
 Lamoureux, Robert J.
 Lange, Jeanne P.

Larsen, I. Jerrien
 Lasswell, Lynn B.
 Laxson, Mary M.
 Leathers, Jenna E.

Leidon, Carl
 Lemen, Shirley A.
 Lemonda, Marcella M.
 Lewis, Eugene F.

Lewis, George E.
 Lewis, Kenneth E.
 Linder, Donald O.

BMOC is a title that fits Stanley Howe perfectly. This is quite evident when one realizes that he has been president of Cardinal Key, business manager of the *Iowa Engineer*, treasurer of Cardinal Guild, secretary of Tau Beta Pi and a Knight of St. Patrick. Stan also found time for the Engineering and Ward Executive Councils.

Linder, Dorothy M.
Lindstrom, Cornelia G.
Litchfield, Anne K.
Longsdorff, JoAnn



Lotspeich, Loy J.
Lovell, James E.
Lown, Frank P.
Lowther, Birk C.



Ludvigson, Dean F.
Luginbuhl, Chris B.
Lund, Dorothy M.
Lundsgaard, Warren L.



Lush, David A.
Lush, Mary E.
Lynn, Avis J.
MacBain, Merry E.



McCarty, Mary G.
McCauslin, Grace N.
McCoy, Julianne
McGee, Thomas D.



McKee, Gregory G.
McKee, Lloyd T.
McLaughlin, Helen L.
McLean, Alice M.



McLean, Hugh A.
McMillan, Mary L.
McNamara, Jean L.
McQuown, Annabel



Macken, Don R.
Madsen, Adelaide
Magilton, James H.



Gamma Phi Melena Adams hails from Tennessee. When she yearns for the sunny southland, she can be found working in the warmth of the "Y". Melena has been a stand-patter in YWCA work, and was elected secretary her junior year, president her senior year. She was also secretary of Phi Upsilon Omicron, president of Welch Hall, and a member of Mortar Board.





With a reputation of brawn versus brains, SAE Dave Lush was elected BJOC. Jovial, congenial, and scholastically inclined, he was a member of Alpha Phi Omicron, Tau Beta Pi, and Pi Tau Sigma. Dave was president of YMCA his junior year and a member of the Bomb Publication Board for two years. Cardinal Key tapped him for membership his junior year, and he was also made a Knight of Saint Patrick.

Mallory, Maxine B.
 Maine, Byron E.
 Mann, Barbara A.



Marousek, Alice A.
 Marrs, Ralph
 Martin, Frances Marie
 Martin, Frances M.



Martin, Lois J.
 Mason, Roy N.
 Matson, Charles F.
 Mattox, William A.



Mellen, David L.
 Menne, John W.
 Meier, Bernita C.
 Mercer, Jean A.



Midgorden, Ruth L.
 Miller, David
 Miller, Robert E.
 Mills, Rodney A.



Misel, Rachael M.
 Mitchell, Ellen M.
 Moberg, Renee E.
 Mohr, Aileen Y.



Molsberry, Joyce
 Momont, Phillip M.
 Montgomery, Myra C.
 Moon, Wanda B.



Moorman, Theodore H.
 Morse, Marilyn T.
 Moses, Lorraine K.
 Motchan, Harold L.

Gamma Phi "Bill" O'Brien's gray coupe is nearly as well known on campus as her subtle wit. President of Women's Science Club, this genial pre-med student also walked off with the presidency of Science Council. In the past she has served on Cardinal Guild, was president of Naiads, secretary of WAA, president of Freshman Y, and pep queen committee chairman of the 1945 Homecoming.

Murray, Dale O.
Myer, Kenneth H.
Neblett, Sterling R.

Nellis, William M.
Nelson, Blaine L.
Nelson, Eugene F.
Nelson, John M.

Nelson, Shirley M.
Newbern, George P.
Newcomer, Viola
Nielsen, Gordon E.

Nielsen, Vincent W.
Norman, Esta L.
Norton, Kathryn
Norton, Robert J.

Nowers, Nelva Jean
Nye, Jessie M.
Nye, William T.
Nylin, Florence I.

O'Brein, Marie E.
Olsan, Doris P.
Olson, Marshall E.
Onken, Klaas G.

Opperman, May T.
Ormiston, Howard L.
Osenbrug, Marjorie M.
Ortmeyer, Richard A.

Owens, James I.
Page, Jean A.
Payne, Lawrence E.
Peisen, George F.





Pence, Elizabeth L.
Pendergast, Sally J.
Perkins, Donald
Perkins, Lennoe M.



Petersen, Shirley A.
Peterson, Albert E.
Peterson, Mildred J.
Peterson, Paul W.



Petrich, Eleanor
Petty, Virginia L.
Phelps, Gene C.
Pointer, Royce L.



Pooley, Anna M.
Posakony, Kathleen M.
Powers, Robert T.
Pratt, Dorothy M.



Price, Harvey
Procopio, Virginia M.
Proeger, Betty E.
Prottenger, Adeline M.



Raeder, Barbara M.
Raisty, Jean R.
Ramsey, Frank K.
Ramseyer, Jacqueline R.



Randerson, Barbara
Rasmussen, Robert
Rasul, Mildred O.
Raum, Hans R.



Raun, Earle S.
Reed, Rita C.
Reese, Amy L.



Frank Ramsey, a graduate student in science from the University of Montana, was elected president of the American Veterinary Medical Association while attending Iowa State. Besides this honor Frank is also a member of Phi Zeta, Veterinary Medicine Honorary.



Reese, Barbara J.
 Reeves, Jo Ann
 Reichstein, Virginia M.
 Reinking, Frances C.



Renaud, Jeanne
 Rickert, Marlynne D.
 Riglin, Rosalie N.
 Rivett, Kenneth H.



Roalsvig, Peder L.
 Roberts, Les
 Rodibaugh, James E.
 Roe, Dorothy L.



Roesky, Emilie
 Rogers, Thomas E.
 Ronneberg, Letha A.
 Roush, C. Donald



Rowland, Chester A., Jr.
 Russell, Larry M.
 Saha, Mildred A.
 Sanford, John R.

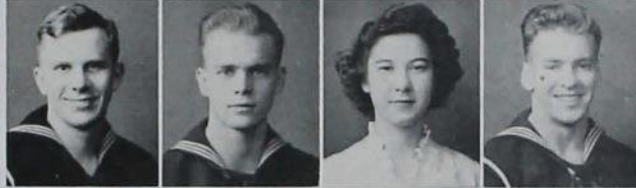

Saupe, Norma J.
 Sauerlender, Owen H.
 Schafer, Robert H.
 Schaller, Theodore L.



Schlauderäff, Clarence H.
 Schelldorf, Kenneth W.
 Schindele, William J.
 Scholten, Arlene J.



Schrafel, C. Edwin
 Schroder, Eldon L.
 Schuermeyer, Margaret W.



While there was a war to fight, Lois Gramlich was on the alert. After serving on the War Council for two years, Lois was elected president for her junior and senior years. She was president of Dormitory Council, of Roberts Hall and president of the Independent Party Council. Phi U claimed her for two years, and she was tapped for Mortar Board her junior year.



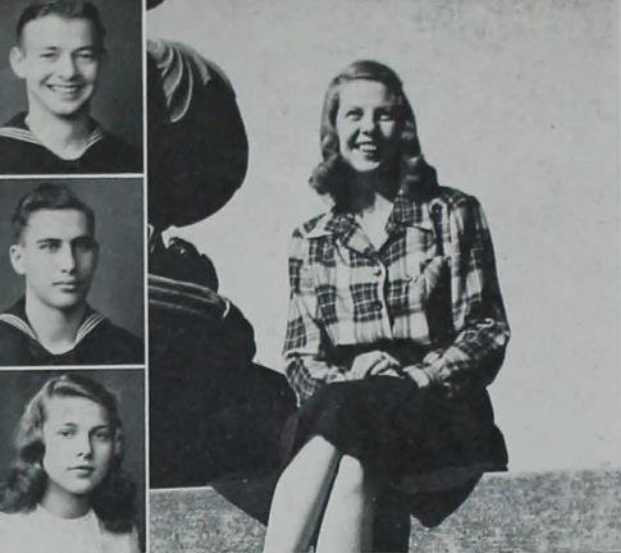

A bewildered freshman once asked about her, "Doesn't she ever *walk* to the Press Building?" Any girl who has as much to do as Tri Delt Beverly Sieg is forced to run wherever she goes—and "Bev" has been places! She proved her ability as managing editor of the *Bomb* of 1945. Then "Bev", with her talents and new ideas, edited the 1946 *Bomb*. She was a member of Phi Upsilon Omicron and Mortar Board.

Schwarz, Robert M.
Schwent, Glen V.
Seeman, Annabelle C.



Selvig, Rosemary D.
Shaver, Herbert G.
Shawhan, Fern E.
Shellito, Norma L.



Shy, Mary Jo
Sieg, Beverly A.
Siegwart, Gerald A.
Sizer, Mary N.



Skyrms, James C.
Smirniotis, Ted J.
Smith, Alfred N., Jr.
Smith, Barbara J.



Smith, Catherine F.
Smith, Forest D.
Smith, Harold L.
Smith, A. Lee



Smith, M. Virginia
Smith, Robert A.
Snyder, Marian J.
Softley, Darlene P.



Solensten, V. Ruth
Sorenson, Cora
Southworth, Undine
Spurrell, Francis A.



Stevenson, Betty L.
Stewart, Harold J.
Stewart, Lois A.
Stewart, Robert L.

Man-about-town Larry Barnes had the honor of being Iowa State's first King of Veishea. Elected vice-president of Cardinal Key in his junior year, he is a member of the Union Board, AVMA, and is president of Tau Kappa Epsilon. He has been on the Recreation Board, Social Council and was vice-president of Red Cross Council.



Stickles, Barbara F.
Stilley, Marquerite M.
Stith, K. Virginia

Stock, Erskin H.
Stone, Charlotte
Stoufer, Lucy B.
Stout, Thomas M.



Stow, Pat A.
Striggles, Ted D.
Stulb, Sarah C.
Such, Virginia L.



Sumerwell, William N.
Svejar, Carl N.
Swago, Andrew W.
Swanson, A. Greta



Swoboda, Marie J.
Tharp, Mary A.
Thompson, Dona A.
Thompson, Patricia J.



Thompson, Phyllis M.
Thompson, Sam W., Jr.
Thrane, Carl C.
Tollefson, Shirley J.



Tolsdorf, Ruth I.
Treasure, William W.
Tremmel, Elizabeth A.
Turner, Dorothy H.



Tuttle, Margaret I.
Twogood, Helen L.
Ueltz, Dorothy J.
Uhl, Edith C.





Van Evera, Eunice J.
Van Vuren, Virginia D.
Vega, Mario O.
Verstegen, Jean L.



Vestal, Elizabeth A.
Voelker, Howard H.
Voltz, Winifred
Wadleigh, Calvin D.



Walker, Gene H.
Walker, Keith L.
Wallace, Emma K.
Wallace, Shirley M.



Walter, Geoffrey K.
Walther, Elnore L.
Ware, Viljo J.
Waterman, Janis



Watts, Harold L.
Watts, Robert D.
Way, Paul E.
Weiblen, Dorothy M.



Wells, Marion A.
Welp, Margery A.
Wemer, Lena L.
West, Vera



Westervelt, James W.
Westlic, Donna M.
Westphal, Erika R.
Whitmer, Helen L.



Whitnah, Donald S.
Wiernsberger, Doris M.
Williams, Dolores J.



Pretty Chi O Mary Krumboltz, the first woman to be editor of the *Iowa Engineer*, has a variety of talents. She is a member of Cardinal Guild, art editor of *Sketch*, secretary of AIA and represents her fellow man on Engineering Council. Mary was chairman of ticket sales for both the Engineers' Carnival and Ball and was also the only woman elected in December to the Knights of St. Patrick.

It's almost unheard of for a lovely Veishea queen candidate to be tapped the outstanding woman on campus on the next day, but it happened to Gamma Phi president Pat Stow. President of Mortar Board and Women's Panhellenic, she was elected Junior Prom Girl for popularity and activities. She has been president of Phi U, Recreation Board, Four-fold Founders, Red Cross, and Freshman Home Ec Club, and was chosen for Omicron Nu, Psi Chi, Phi Kappa Phi and Social Council.



Williams, Jane L.
Williams, Mary A.
Williams, Roger H.
Willis, Noel W.



Willson, Louis
Wilson, Clyde E.
Witte, David A.
Wolfe, Ruth G.



Wolford, Dorothy M.
Wolford, Margaret E.
Wright, Earl W.
Wright, Herbert J., Jr.



Wykoff, M. Henry
Yoder, Janet A.
Youngblade, Gloria A.



They call her versatile because Liz Hixon was photography editor of the 1945 *Bomb* and then business manager of the 1946 *Bomb*. As a diversion from working with figures, Liz played in the orchestra and was influential in Foods and Nutrition Club.



STUDENT ADMINISTRATION







Two of the season's most enthusiastic rooters, Betty Anderson, attendant to the Homecoming Queen, and date, Bill Andrea, give with all they've got at the Homecoming Game. Their pep and go is typical of the school spirit which Cardinal Guild fosters. The Guild, led this year by Joe Burkle, builds such fans as these by sponsoring long, loud pep rallies, parades and mixers.



Guild members Jim McCauslin, Harriet Keen and Jo Visser center their interest on the Union bulletin board—or have their practical minds been aroused by that cash register? President Joe Burkle checks with Arlene Scholten, Bill Killpack and Marie O'Brien on the business of the moment.

Returning men and materials inspired Cardinal Guild to reorganize Yel Jax, men's

At last the true meaning of Cardinal Guild and the many services it performs have been explained and realized. President Joe Burkle found a very cooperative cabinet with Jim McCauslin, vice president, Jack Menne, secretary, and Stan Howe, treasurer. Working together, the Guild reapportioned the activity fund for the first time since 1936. After considering the changes in curriculum and the point system of ISC, it spent many hours revising the freshman handbook. Speaking of freshmen, it's the Guild members who steer the newcomers through Freshman Days and registration. As vets returned, the Guild aided in the housing situation by classifying residences.



Ellen Mitchell, Stanley Howe, Pat Stow and Jack Menne confirm the coming events.

Yel-Jax, the complement to Twisters was reorganized. Yel-Jax is the men's pep club which was inactive during the war for obvious reasons. Its members can be marked by their loud yellow jackets and equally high-colored spirits which are stimulated by Cardinal Guild. In the spring the Guild, with a new constitution, organized the Campus Properties Committee, and prepared to revive old traditions and spirit.



The Recreation Committee, Guild's spouse, puts "creation" in recreation.

pep group, and guided freshmen through registration, and curriculum investigations



Cardinal Guild

TOP ROW: Forbes, Harrison, Gibson, Goos, Sander, Killpack, Marrs, Bailey. SECOND ROW: Mitchell, Visser, Nichols, Stow, Osenberg, Keen, Bass, Riglin, Fuller. THIRD ROW: Barber, Holland, Benke, O'Brien, Krumboltz, Swoboda, Schipull, Stettler, Scholten. FRONT ROW: Menz, Aikman, Burkle, Giffei, McCauslin, Howe, Maxwell.



Gerald Siegwart, Larry Barnes and John Huling get things organized for the alumni. The board members do some constructive building—the annex.

When campus activities latched onto this link, the Union Board made society whirl

"Hubbub of the campus" is a phrase appropriately describing the College Union, and it is the work of the Student Union Board to see that our college club is made worthy of such a title. Foremost among the many successful functions to highlight the social season were the Registration Dance; the introduction of "The Skyliners", a new campus band; and the enjoyable, though confusing, all-college mixers. In addition to all this the board has charge of all the game equipment and game rooms in the Union. Problems arose this winter when cafeteria lines became too long to be accommodated in time. Rumor had it that they had to employ a new salad girl—Dr. Schilleter himself.



No Union lab time for Dr. Schilleter, director of Memorial Union.

Composed of two representatives from each of the divisions, plus two from the graduate college, the Board met each Tuesday under President Vince Nielson to approve major budgets and plans for major social functions, to invite guests and ideas for Coffee Forum, and to decide Union policy. Assisting Vince were John Huling, vice-president, and Mr. Schilletter, Union Director and secretary of the Board. Acting in an advisory capacity are ex-officio members Joe Burkle, Student Body President, Kenneth Krogh, editor of the *Daily Student*, and booking agent of Cardinal Guild, Bill Killpack. Other members are elected by the student body in a spring election, and may hold their positions until graduation.



Charlene Stettler's life is an open book to Ken Anderson and Jeannette Pickford.

Plans for Trophy Tavern, Grill and making mixers mix kept Student Union Board busy



Student Union Board

TOP ROW: Siegart, Killpack, Huston, Burkle, Barnes, Anderson, Shea. FRONT ROW: Stettler, Cash, Huling, Nielson, Schilletter, Pickford, Yoder.

Returning vets reversed ratio of men to coeds, reduced problem of Social Council



Working with the new social director, Miss Rex, on the year's social calendar are members of Joint Social Council, which is made up of the social directors of all organized houses. Gloria Youngblade wields the president's gavel, Cecile Habben is vice-president, and Dick Towle writes the minutes. Under the council's jurisdiction are Friday night exchanges, house dances, fire-sides, and various other events. Each year they sponsor Courtesy Week when, guided by handbills of helpful hints, everyone dresses his manners in their Sunday best.



"D D" Cramer steps out of the picture as new president Gloria Youngblade takes over. Dick Towle looks on approvingly. The council members circle around Jane Fay for some pointers from Jane Fay, social director.



Joint Social Council

TOP ROW: Hardie, Hess, Kelly, Johnson, Lechelt, Peterson, Hillis, Bowden, Crowther. SECOND ROW: Wilcox, Doonan, Patterson, Tschantz, Powers, Goss, Lewis, Meyer, Cal-foun, Mahone. THIRD ROW: Corin, Stewart, Smith, Soukup, Daw, Gosmano, Arsemena, Silletto, Cash, P. Anderson. FOURTH ROW: Kent, Lindecker, Herrold, Habben, Killey, Breden, Youngblade, Drakesmith, Hudson, Moodie. FRONT ROW: Frandsen, Clauson, Boise, Fisher, Cramer, Miss Fay, Striggles, McIntosh, B. Anderson.

A mellow moon smiled upon Ag students as queen of the Harvest Ball was crowned

Starting the year with a bang, Ag Council planned and presented one of its proudest traditions, the Harvest Ball with Dean Kildee crowning lovely Annabel McQuown, queen. President Howard Voelker worked with his council which is made up of representatives from each division to bring speakers to the Ag campus for Farm and Home Week. Ag Council is the link between students and faculty to effect curriculum changes with Gene Walker as vice president, Shirley Beneke, secretary, and Maclyn La Rue, treasurer.



The investigators of all the Ag Council activities are Maclyn La Rue, Shirley Beneke, Gene Walker and Howard Voelker. Dean Kildee gives the crowning achievement to Annabel McQuown, Queen of Harvest Ball, while Vince Nielson looks on.



Agricultural Council

TOP ROW: Meyer, Carstensen, Holaday, Cook, Peisen, Herlithy. SECOND ROW: Ward, Om-
vis, Hutchcroft, Herrold, Hud, Belkin. FRONT
ROW: Goos, Caine, Walker, Voelker, Beneke,
LaRue.



Beards blossomed out all over as Engineers revived annual Carnival after four years



With Roger Williams as head of Engineering Council, the engineers were off to a fresh start this fall. They dug around in the pre-war files and emerged with a post-war version of their famous Carnival. Some-one revived a mid-Victorian contest and coeds were said to have been shocked and shaken by the consequent bearded men on campus. Although it was a "close shave", Jim Kopke won the beard contest by an eyelash. A serious note was the tapping of the Knights of St. Patrick. In the spring, Engineering Council plans the Engineers' Ball and selects beauties as candidates for Engineers' Lady.

Gypsy Rose Gibson and Bubbles ? of the Arch E booth entice the Engineering Carnival customers. James Kopke, the beard-growing winner, didn't let any moss grow under his feet but he certainly let hair grow under his chin.



Engineering Council

TOP ROW: Jordan, Howe, Shea, Abramson, Scott, Taylor. SECOND ROW: Croley, Roberts, Lundsgaard, Hanel, Gibson. FRONT ROW: Siegwart, Williams, Allen, Murray, Krumboltz.

Against black and silver backdrop, host of students danced at the Home Ec Ball

To the Home Ec Council this year came the honor of having its president, Cornelia Lindstrom, chosen as national college chairman of the American Home Economics Association. The council helped sponsor the Faculty-Student teas every two weeks. Christmas found the council members packing gift boxes to be sent to Europe. On the social calendar, the Home Ec Ball opened the fall formal season to the sweet swing of Sam Campbell's orchestra.



Secretary Marion Dawson watches as the council discussion comes to a head, President Nickie Lindstrom. Fanned by the decorations, the couples' interest in Sam Campbell's vocalist stops their dancing.



Home Economics Council

TOP ROW: Moore, Neff, Day, Bailey, Lemonds, Loufek, Petersen, Luther. SECOND ROW: Swoboda, Batten, Jayne, Habben, Copeland, Kerekes, Hawthorn. FRONT ROW: Stettler, Rothacker, Schipull, Lindstrom, Fuller, Dawson, Uhl.



After it had apparently died during the war, the Mardi Gras was raised from the dust



With their identity concealed by masks and vivid costumes, students danced on February 2nd at the traditional Science Mardi Gras. The only all-college costume dance was under the reign of Queen Flo Markey and King Dick Barta. These, with four attendants were chosen from the Science Division. An informal faculty-student party was sponsored by Science Council. Under the leadership of Marie O'Brien, the council has been analyzing the science curriculum.



Daisy Mae Sadie Staley tries to save Pappy Roy Fisher from a trip to the woodshed as Mammy Yokum Mrs. Fisher puffs contentedly, awaiting a wrong play. Even the Mardi Gras king bows to Roy Fisher as Queen Flo Markey awaits Dick Barta's unmasking.



Science Council

TOP ROW: Markey, Imes, Sae, McBride, Friley, Overholt, Fuhrmeister. FRONT ROW: Thompson, Waterman, Walker, O'Brien, Stewart, Ortmeier.

Junior AVMA eliminated war-accelerated program, planned expansion and Vet Ball

Expansion is the by-word of the Veterinary Division this post-war year. Adding land and new equipment to many departments was one expression of the increase. New X-ray equipment is being installed in the Clinic for work in radiography, fluoroscopy, and therapy. Many standard operations have been filmed in color for use in surgery classes, and a complete State Diagnostic Laboratory is to be instituted.



From all signs Gene Phelps prepares to announce the mysterious Veterinary Ball Queen. Runner-up Bob Dunham gives Queen Condit Bowie a hand, although it looks like he needs an arm.



Jr. AVMA Council

TOP ROW: Clark, Stock, Magilton, Nelson.
FRONT ROW: Morgan, St. Clair, Ramsay,
Kerr, Howard.



Dormitory Council suggested giving up Xmas parties, contributing money to Dutch relief



This Bomb has a lot of kick to it.

The Dormitory Council is composed of the presidents of all women's dormitories. Serving as council president was Naomi Fenske. She was backed by Betha Giffel as vice president, and Beverly George, secretary. Dorm Activities Council was headed by Arlene Scholten. Its purpose is to stimulate dormitory activities. Personal contacts of all girls were made by activities chairman in each dorm.



Dormitory Council

TOP ROW: Kohrt, Bonnell, Humble, Koster, Brinkman. FRONT ROW: Schipull, Scholten, Fenske, Giffel, George.



Dormitory Activity Council

TOP ROW: Rice, Goetzke, Rigin, Blume, Lovell, Rouse. FRONT ROW: Wood, Kirby, Scholten, Warren, Innes.

Panhel council works out problems on quotas, rushing and sorority inter-relationships

Seeing that sorority relationships run smoothly is the prime object of Women's Panhellenic Council. Guided this year by Pat Stow, it is made up of the presidents of the ten sororities and a representative from each house. The council meets bi-weekly, rotating from house to house. With Miss Rex, social director, it discusses rushing, the quota system, and other sorority problems.



Pledge presidents Riley Deal, Mary Ellen Watt, Ione Smith and Advisor Ruth Ellen Gustafson are on their toes in making intersorority pledge dance plans. The Sigma Kappas and their dates take the Cyclone Cellar by storm during intermission of the Women's Panhellenic Dance.



Women's Panhellenic Council

TOP ROW: Vehs, Balley, Schlensig, Day, Winberg, Bunge, Shellita. SECOND ROW: Westphal, Moore, Jaeger, Renaud, Kelsch, Harris, Swoboda, Muschott, Wiernsberger. FRONT ROW: Visser, Mitchell, Miss Fay, Stow, Baker, Hibbs, Fuller.



The Wards, now including married couples, aims to promote social and athletic events



Organized again in full force this fall was the Iowa State Ward system. With Jim Westervelt as president, the Ward looked forward to a successful year at ISC. The Wards are organized to promote interest in athletics, college activities, and social functions. Augmenting the regular ranks of independents is the Mu group, composed of married couples on campus.



The ward men have a round table on coming events. Garland Fisher, Dick Ortmeier and Jim Westervelt discover there is an award in being a ward man.



Ward Executive Council

TOP ROW: Crawford, Howe, DeWitt, Hertzberg, Mahon. SECOND ROW: Tiernan, Mills, Hess, Perkins, McCauslin. FRONT ROW: Westervelt, Blackburn, Ortmeier.

Interfraternity Council instituted permanent record files, renewed Pledge Trainer Council

The Interfraternity Council is playing a major role this year by boosting fraternity policies to prewar standards and above. With Phil Gibbs, as president, Howard Ormiston as vice president and treasurer, and John Cooper at secretary, the council has instituted a system of permanent records of every fraternity man on campus. The Pledge Trainers Council has raised the length of pledge training and the grade requirements for initiation. Socially, the annual Men's Interfraternity Ball took the spotlight.



There's always something for council members Larry Hanel, Frank Forbes, Phil Gibbs and Bill Killpack to discuss. Food after a picnic is always appropriate.



Interfraternity Council

TOP ROW: Shaver, Olson, Howard, Killpack, Clark, Barnes, Jordal, Bogle. SECOND ROW: Foster, Rognes, Jaramillo, Schlauderer, Acker, Hiber, Phelps, Briden. THIRD ROW: Harrison, Maxwell, Vanderveerd, Ruby, Hart, Siegwart. FRONT ROW: Hanel, Gibbs, Gerlach, Cooper, Forbes.



Independent Party encourages individuality and active participation in campus politics



The Independent Party is a working political body which is composed of a representative from each dorm, ward, the town group, and group X. With the capable leadership of Garland Fisher as president, Etha Schipull as vice president, and Eloise Burton as secretary, the party set out this year to establish unity within the independents. Generally it aims to acquaint independents with campus politics and activities. At the beginning of fall quarter Jim McCauslin, treasurer, was elected campaign manager.



Garland Fisher, Jim Westervelt, Etha Schipull and Eloise Burton have plenty of room to table a motion. And here we have some of the group on whom the Independent Party depends.



Independent Party

TOP ROW: Crawford, Mills, Mahon, DeWitt, Hertzberg, Westervelt, Howe, Ortmeyer. SECOND ROW: George, Habben, Bonnell, Riglin, Humble, Lovell, Shawhan, Koster, Brunner, Perkins. THIRD ROW: Swanson, Drakesmith, Tuggle, Giffel, Beneke, Fenske, Bass, Kohrt, Nelson. FOURTH ROW: Boevers, Brinkman, Harlan, Foster, Albert, Uhl, Scholten. FRONT ROW: Tiernan, McCauslin, Fisher, Schipull, Burton, Decker, Clauson.

Representative Party put student body president in office with strong four-point platform

With Joe Burkle as president, the Representative Party set an enviable record last year. Mark Pendleton headed the committee which drew up a new constitution. The party was further strengthened by initiating a four point platform to unite its members solidly behind its aims. Composed of a member from each sorority and fraternity, the council helped sponsor Panhellenic Field Day last spring, which was an unprecedented success.



Ruth Ostrom, Gel Grask and Jim Bogle have an ideal background for any paneling they do. John Roost starts the ball rolling at a Representative Party meeting.



Representative Party

TOP ROW: Behlmer, Art, Cox, Ryan, Anderson, Meyer. SECOND ROW: Batley, Adams, Hayes, Phelps, Walley, James, Florman. THIRD ROW: Turner, Jones, Tuttle, Kelsh, Harris, Sullivan, McIntosh, Cooper. FRONT ROW: Versteegen, Roost, Burkle, Mitchell, Huston, Briden, Hart.



With growing membership, the YWCA was first to sponsor a group for married coeds



With Melena Adams as president, the membership of YWCA was the greatest in Iowa State's history, and largest in the Middle West this year. Margaret Schuermeyer acted as vice-president; Mary Alice Barber, secretary, and Harriet Breckenridge, treasurer.



Jane Battey, chairman of the Religious group, extends a welcome to Mrs. Bakke, the Y secretary. The International Caravan group stops in China.



YWCA Cabinet

TOP ROW: Hedberg, Battey, Petersen, George, Stevesson. SECOND ROW: Murry, Lincoln, Hoppe, Smith, Nelson, Schjull. FRONT ROW: Barber, Adams, Mrs. Bakke, Schuermeyer, Breckenridge.

YMCA rose to new heights with meetings at Lynn Fuhrer Lodge and faculty homes

Under President Eugene Smith and General Secretary Ray G. Cunningham, the Y has had a very eventful year. The return of service men to the group gave it an incentive to attain higher goals than ever before. Weekly cabinet meetings were held to plan events. Firesides held in faculty homes presented inspiration for fellowship. Lynn Fuhrer Lodge added stimulation and interest to many student and faculty groups.



Douglas Doonan, Gene Thompson, Bill Shields and Harold Reinhart hit low C. You have to be on the ball to play with Marvin Farnham and Robert Baron.



YMCA Cabinet

TOP ROW: Roush, Huston, Everett, Heinhart, Toenjes, Ruhms, Marrs. SECOND ROW: Coppage, Allbaugh, Hutcheroff, Schlesselman, Maifeld, Hulbert, Powell. FRONT ROW: Betts, Gibbs, Mr. Cunningham, Smith, Jordan.



PUBLICATIONS



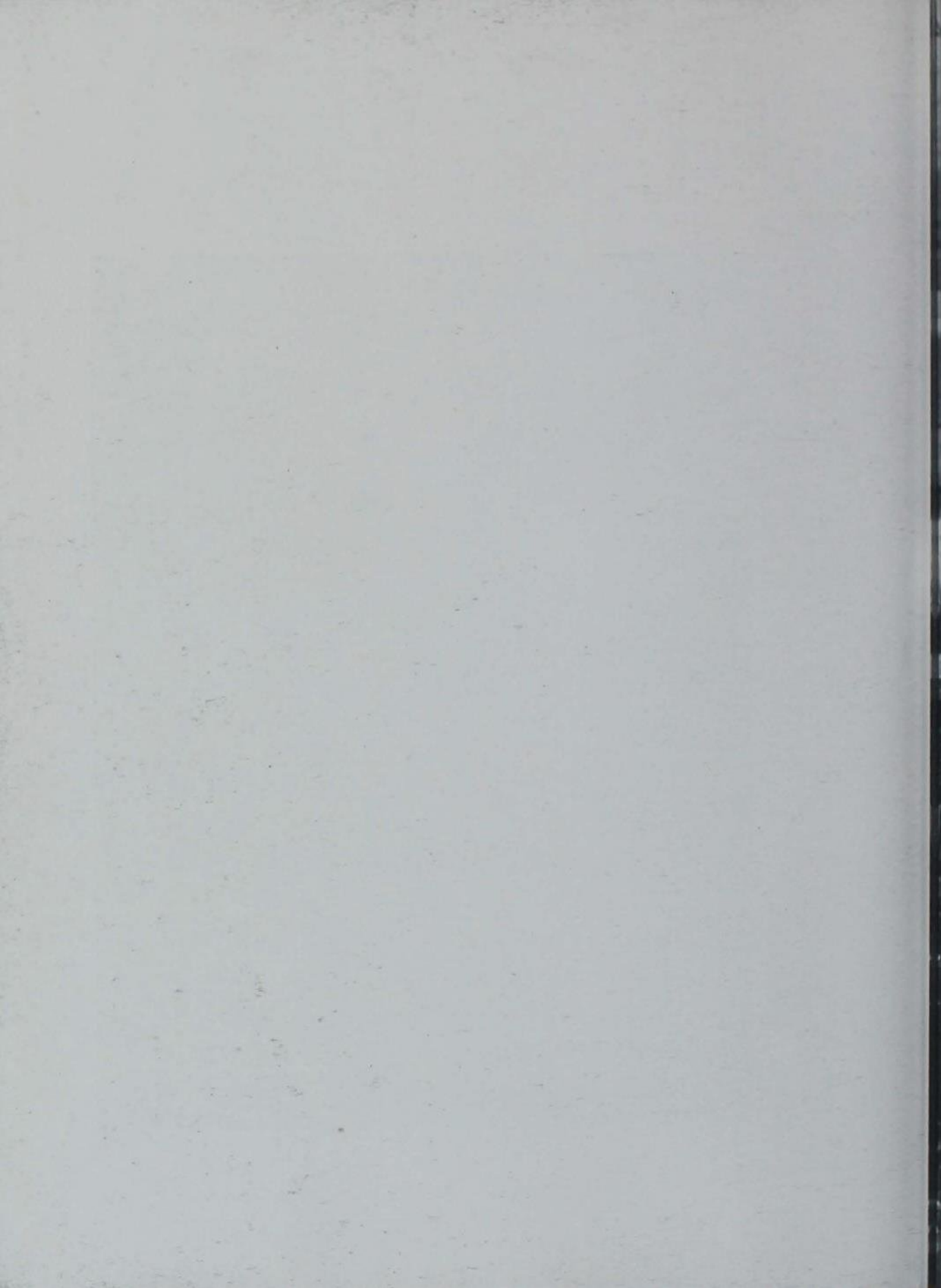

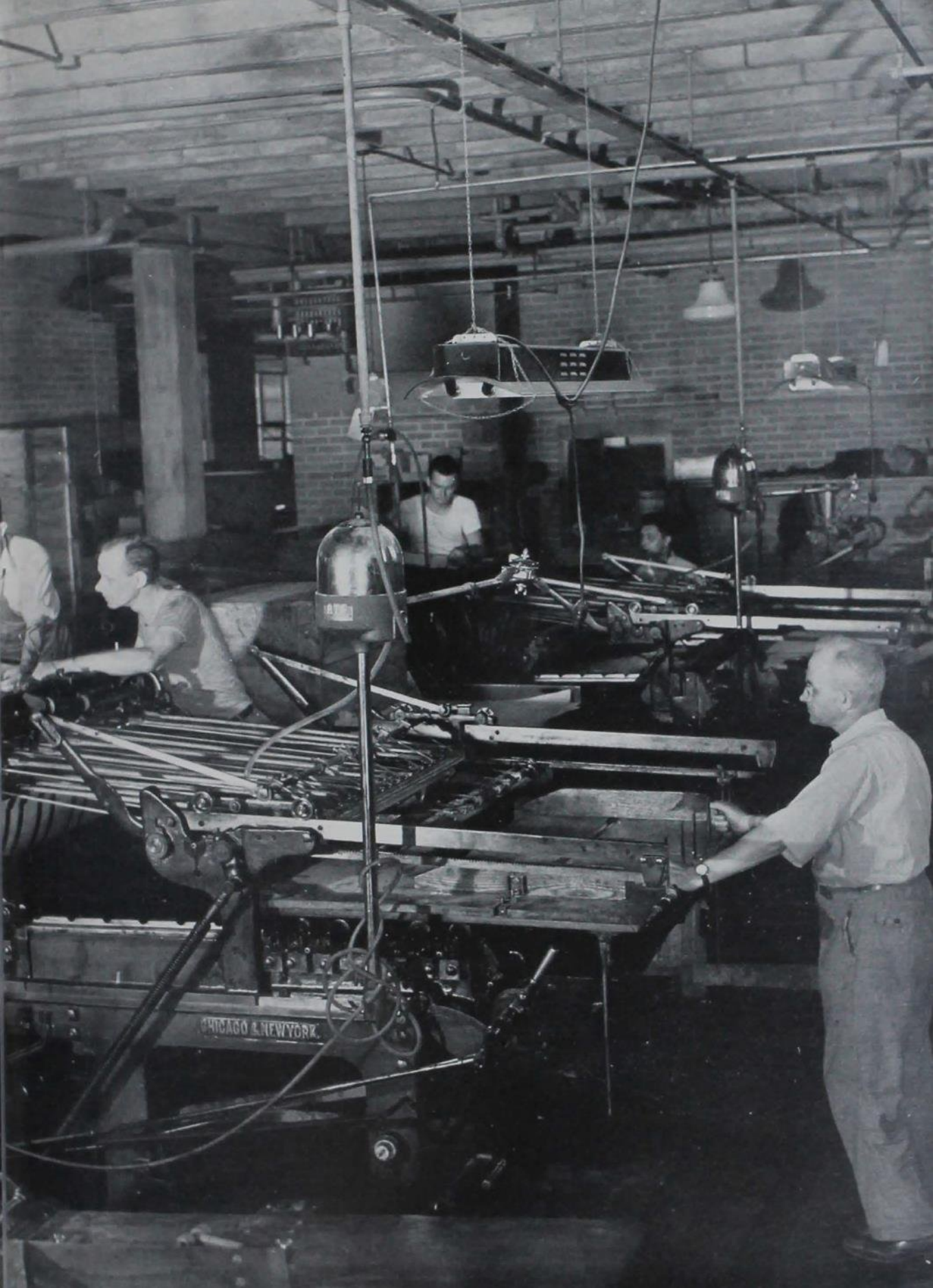

PUBLICATI



Keith Walker, Rod Fox, Bob Stafford, Norma Shellito and Frank Berry do some paper work. With the hands of Mr. Starbuck, Fran Kerekes and Ken Krogh setting up the time schedule, it goes off like clockwork.

Assigning positions, checking reports, approving applications make board main cog



Daily Student

TOP ROW: Walker, Rigin, Shellito, Jaeger, Roost.
FRONT ROW: Starbuck, Berry, Midgorden, Kerekes, Marvin.

IN BOARDS



Mr. Marvin, Liz Hixon, Bev Sieg and Ellen Mitchell discuss the type of charge the *Bomb* will carry. Board members Bob Jordan and Mary Alice Barber gaze at another *Bomb* board.

Publication Board acts as pivot around which *Bomb's* work and Beauty Ball revolve



Bomb

TOP ROW: Jordan, Hixon, Sieg, George, Gibbs.
FRONT ROW: Barber, Marvin, Mitchell.



1 9 4 6

ELIZABETH HIXON
Business Manager



BEVERLY SIEG
Editor

Life at the *Bomb* office began early last fall. Typewriters began to pound out the general index under Alice McMahill, index editor. The layout, resulting in pages and pages of drawing for Ellen Jane Bolick, layout editor, and her assistants was begun. Sports Editor Mark Frudden rounded up



"That's me," Associate Editor Dee Lister shows Jack Griffie. Photographers Vernon Petro and Jack Boyt are positive about this negative. Cut copy workers Ione Smith, Bill Castner and Kay Williams concentrate to avoid the cut but dry process.

B O M B S T A F F

the year's sports highlights. The demand for more and unusual shots of campus activities kept Marion Dawson, photography editor, and her staff of photographers hopping to meetings and developing the results. Copywriters finished copy in a very frustrated manner in order to meet deadlines under Copy Editor Sherron Boyer. One of the most detailed jobs is that of tracing each senior's entire college activities. This was done by Betty Lou Edwards. We won't call her atomic, but time-Bomb Editor Beverly Sieg, really has earned the coveted "orchids".

Editorial Staff

TOP ROW: Heffley, Saxton, Senger, Kelly, Castner, Boyd, K. Anderson, Petro. SECOND ROW: Miller, Rozeboom, Nichols, Watt, Cole, Noyes, Laodkamer, Walker, Reese. THIRD ROW: Mitchell, Jacobson, Wilds, Weems, Bolick, Fowler, Edwards, Bremhorst, J. Anderson, Hudson. FRONT ROW: Frudden, Griffie, Lister, Sieg, Bailey, Dawson, Boyer, Hanel.



Business Staff

TOP ROW: Stodgell, Davidson, Schtensia, Silletto, Sollenberger, B. Blackburn, J. Blackburn. SECOND ROW: Dillon, Cunningham, Hatcher, Doll, Barglof, Boyer, Kanak. THIRD ROW: Groszkruer, Westphal, Dierwechter, Speicher, Donohue, Doggett, Bachman, Uelfz. FRONT ROW: Powell, Clarke, Keen, Turner, Hixon, Loufek, Coover, Hardie, Sizer.





1946 BO

BARBARA BAILEY
Associate Editor



DOLORES LISTER
Associate Editor

All this, accompanied by munching of popcorn and laughter at silly pictures, is what makes the *Bomb* tick. Sales Manager Ann Turner had a staff of salespeople high-pressuring registration-weary students. Purchases were in the thousands of dollars to be handled by Warren Hayes, treasurer. Busi-



"There's more than one way to cut corners," say Kay Williams, Eleanore Hillmond, Barb Bailey and Sadie Staley. Selling the *Bomb* furnishes Ann Turner with plenty of opportunity to file away her time. Jim Senger, Mark Frudden, Jean Anderson and Sherron Boyer think an apple a day keeps the doctor away, but Ed Junkhan believes in another rule.

MB STAFF



JACK BOYT
Head Photographer



ANN TURNER
Sales Manager

ness Manager Liz Hixon could be found anywhere on campus at any time, as she managed the *Bomb's* business. Joan Kanak and Dottie Dillon as office managers kept the office in line, while Advertising Managers Martha Coover and Harriet Keen were busy contacting advertisers.



Warren Hayes keeps an eye on Verian Rosendahl and Jane Henkle's figures. Ken Wentz and Dorothy Doll relay some receipts to Business Manager Liz Hixon. Photography Editor Marion Dawson selects the "pic" of the pictures.



DAILY

ROSALIE RIGLIN
Business Manager



RUTH MIDGORDEN
Editor

The *Iowa State Daily Student* after four lean, war years is finally getting back to its pre-war standards. With Ken Krogh and Bob Stafford, returned veterans, to take over the offices of editor and business manager, the "Dilly Stoopid" has been given that revitalizing shot in the arm.



Its hard to keep men away from files. A deadline always brings plenty of life. Jay Beckley probably has some reason other than sentiment for cutting out that Mother's Day ad.

STUDENT STAFF

During those years, as in other institutions and war plants, the women came through. When Ruth Midgorden was elected editor, she had to face a situation which was bleak because of the wartime manpower shortage and financial difficulties. Ruth did an expendable job of editing and there was never a dull moment at the *Student* office when she was around. Roz Riglin was practically counting pennies more than once in her position as business maanager. As Walter Winchell would say, "Orchids" to all those who pitched in and kept the "Campus Voice" talking when it was needed most.

Business Staff

TOP ROW: Meyer, Toltsdorf, Cook, Takes, Waterland, Dodds, Deal, Anders. SECOND ROW: Slith, Beresen, Kersten, Bloomfield, Zavoral, Bevier, Nylin. FRONT ROW: Swearingen, Coover, Cash, Riglin, Carstensen, Clarke.



Editorial Staff

TOP ROW: Boland, Crowther, Madsen, Anderson, Schwartz, Frew, Petro, Ahern, Helm. SECOND ROW: Nichols, R. Walker, Calhoun, Shellito, Sheehan, Kessler, Meyer, Riglin. THIRD ROW: Hallagan, Feldman, Rice, J. Lloyd, Davis, Hakes, E. Lloyd. FRONT ROW: Stettler, Bunge, K. Walker, Midgorden, Visser, Dickinson, Stewart.





DAILY STU



FRAN KEREKES
Managing Editor

KEITH WALKER
Managing Editor

Ruth Midgorden's first managing editor and right hand man was jovial Fran Kerekes. She worked with the depleted stocks of reporters until she fairly cranked copy from them. Next to reign was Keith Walker who had more reporters with whom to work. With the increase in numbers he faced



Bob Stafford and Martha Coover can still laugh at the end of a hard day. These Student workers get some pressing business down. Chuckie Stettler, woman's page editor, appears to be a harsh ruler.

DENT STAFF



ARNOLD CARSTENSEN
Advertising Manager



DOROTHY DICKINSON
Sports Editor

increased difficulties and more greenness on the journalistic tree. However, both came through in true *Student* style. With the loss of Wes Teich in the November graduation, the "Stoopid" office didn't seem the same, although there were many new faces and new lines around.



Bill Giese, Riley Deal and Barb Berry look at the upside down ladies on the wall for some new angles. Betsy Adams and Carita Girton read proof as the go-to-press hour draws nigh. Luanne Madsen and Rudy Walker hang on Dick Crowther's every word as he reads from today's correspondence.



I O W A

ROBERT JORDAN
Business Manager



MARY KRUMBOLTZ
Editor

The *Iowa Engineer*, like other campus publications, had its manpower shortages. At times there were no more than a dozen active workers on the staff, compared to the pre-war staff of fifty. The last issue was put out by twenty-five members. Despite shortages, the *Engineer* retained its high



Roger Williams and Mary Krumboltz get together on some page proofs. Jeff Walker discovers the value of the *Engineer's* bulletin board. The *Engineer* staff holds an informal council of its own.

ENGINEER STAFF

standing in the field of college engineering publications when it was awarded first place in the competition for the "Best All-Around Magazine" which is sponsored by the Engineering College Magazines Associated. Editor of the magazine during the period covered by the awards, was Dave Toenjes. The distinction of being the first woman editor in the history of the *Engineer* came to Mary Krumboltz in June of 1945. Business Manager this year was Robert Jordan.



Milt Greenstein and Dennis Gibson see some cents in Treasurer Ed Knorr's figures. Don't mention curves to Bill Branch and Bob Jordan for they always get their figures straight.



TOP ROW: Gibson, Osborn, Anderson, Castner, Toenjes, McCracken, Chapman, Beatty. SECOND ROW: Morris, Harrison, Orr, Hanel, Greenstein, Lemen, Stigwart. FRONT ROW: Williams, Jordan, Krumboltz, Walter, Lovell, Knorr.

IOWA HOMEMAKER

Rolling off the press eight times a year, the *Iowa Homemaker* reviews developments in home economics at Iowa State and follows ISC graduates as they apply their college work. Burning the midnight oil at deadline time were JoAnn Reeves, director; Mary Elizabeth Lush, editor and Barbara Day, business manager, plus a staff of capable assistants. An innovation this year was the March "New Talent Issue", put out by the women taking the annual training course.

TOP ROW: Smith, Stuckert, Clampitt, Adams, McDonald, Damhoff, Foster. SECOND ROW: Bates, Quist, O'Connor, Dunagan, Beck, Breckenridge. THIRD ROW: Schipull, Remus, Wiernsberger, Bachman, Smoak, Reese, Sebo. FRONT ROW: Wilson, Larson, Lush, Reeves, Day, Dodds.



D. Jean Merrill, Dottie Lindecker, Meg Quist, Barb Day and Dorie Wiernsberger prove there's plenty of work to publishing the *Homemaker*. Associate Editors Mary Dodds and Jean Larson always have their work well in hand. Jody Reeves serves the appetizer of the *Homemaker* course for potential staff members.



VETERINARY STUDENT

With the smallest staff in many years the *Veterinary Student* attained its highest rate of subscriptions last fall quarter. The subscriptions were approximately doubled compared with the former record. For the second time in its history, the *Vet Student* published four issues a year instead of the usual three. Bill Bonelli and Charles Clark were co-editors, with Jim Lovell as advertising manager. Articles were contributed this year by students as well as by prominent men in the profession.

TOP ROW: Sander, Onken, Lovell, Schrafel, Austin, Howard, Morgan. SECOND ROW: Full, Nelson, Dahlke, Price, Ormiston, Lewis, Larson. FRONT ROW: Clifford, Dunham, Schlauderaff, Fowler, Bonelli, Clark, Masson.



Bill Bonelli must be using Chuck Clark's pen judging by Chuck's look. James E. Lovell, William Clifford, C. Edwin Schrafel and Roy Masson proofread to insure themselves their writing is of the right type. Norbert Dahlke pounds out some copy while R. D. Dunham weighs it.



S K E T C H

Sketch, the expression of student creative writing, has been transferring from a body of feminine subscribers to a mixed campus group. Under the able leadership of Javaunta Young, editor, and Trudy Becker, business manager, expansion in the staff, the issue size and circulation was accomplished. Circulation manager was Shirley Dana; revived was the position of exchange editor which was filled by Dorothy Schlensig. For the first time the subscribers elected a representative to Sketch Publication Board, Mary Jo Overholt.

TOP ROW: Beck, Overholt, Nauman, Adams, Solerberg. SECOND ROW: Whitson, Moody, Krumboltz, Schroeder, Blume, Dana. FRONT ROW: Rothacker, Dodds, Young, Miss Hogrefe, Mr. Orlovich, Becker, Lund.



Trudy Becker shows a brief sketch to Shirley Dana, Mary Rothacker, Mary Krumboltz, and Verla Schoof. That article must be good to have the approval of all editorial staff members. Mary Jo Overholt and Javaunta Young "proof" they are fine proof-readers.



GREEN GANDER

Taking flight in its usual haphazard manner, the *Green Gander* saw its books confused by three different business managers in two quarters. The names of Grace Brown and Jo Ahern flashed by on the masthead until AAF trainee Don Takes took over at the end of fall quarter. Otherwise the brightened manpower situation had little effect on the humor magazine, which was femininely dominated by Co-Editors Tad James and Lois Stewart, Advertising Manager Ruth Carrick and Circulation Manager Barbara Bailey.

TOP ROW: Joan Clovis, Adams, Larson, Thorpe, Toenjes, Petro, Landkamer, Jayne. SECOND ROW: Hansen, Wilson, Overholt, Donohue, Pooley, Judith Clovis, Noyes. THIRD ROW: Dziallik, Wilde, Snyder, Shurter, Everett, Muschott, Siegwart. FRONT ROW: Koffenbach, Cunningham, Bailey, James, Stewart, Ahern, Carrick, Striggles.



Barb Bailey has to go out of the way to see Lois Stewart and Don Takes' joke. Tad James thinks the *Green Gander* is full of many good quacks. Jean Larson checks to see if Ellie Harris' jokes are off key.



ACTIVITIES





HONORARIES



MORTAR BOARD



MELENA ADAMS
LOIS GRAMLICH

HARRIET BRECKENRIDGE
FRANCES KEREKES

LAUREL FULLER
MARION HOPPE

Mortar Board members are chosen for service, leadership, scholarship and character



Pat Stow folds up as Mary Liz Lush, Lois Gramlich, and Fran Kerekes support her in sending invitations for the Women's Day dinner. Jody Reeves and "Nicky" Lindstrom are amused when Harriet Breckenridge and Ruth Midgorden take orders from Bev Sieg.

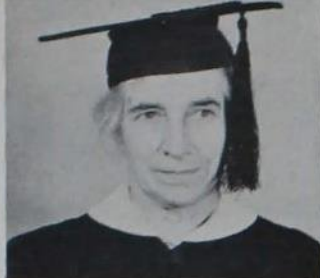

MISS BELLE LOWE



CORNELIA LINDSTROM
JoANN REEVES



MARY ELIZABETH LUSH
BEVERLY SIEG



RUTH MIDGORDEN
PAT STOW, PRESIDENT



Women's honorary sponsors freshmen induction service and Women's Day program

Iowa State's highest honor for women is to be tapped at Veishea for Mortar Board, national women's honorary for scholarship, service, character, and leadership. Each year outstanding junior women are tapped by the graduating members. The last woman tapped is designated as president.

Once every three years a faculty member is tapped. This year the honor was bestowed to Miss Belle Lowe, of the Department of Foods and Nutrition.

Mortar Board conducts the candlelight service for new students during Freshman Week, and also presents Women's Day. This year Judge Florence Allen was guest speaker to the women of Iowa State. Mortar Board presented Mrs. Ruth Kadel Seacrest, national president of Kappa Kappa Gamma social sorority, at coffee forum.



TOP ROW: Sieg, Reeves, Midgorden, Gramlich. SECOND ROW: Kerekes, Hoppe, Lindstrom, Lush, Fuller. FRONT ROW: Breckenridge, Stow, Adams.



CARDINAL KEY

LARRY BARNES
GEORGE R. FOWLER

JOSEPH BURKLE
PHIL GIBBS

GARLAND FISHER
CLAUDE GIFFORD

Members are selected for their meritorious achievements and for services rendered



Dick Goos has just felt the slap of Cardinal Key member Larry Barnes. Dr. Fowler has plenty of backing by Pat Peterson.



RICHARD GOOS



STAN HOWE, PRESIDENT
KENNETH KROGH



WILLIAM KILLPACK
CLARENCE SCHLAUDERAFF



Cardinal Key members serenade tappees on the eve of traditional tapping ceremony

Cardinal Key was organized at Iowa State in 1925. Mortar Board helped to get the ball rolling by selecting the first pledges. Since then, new members have been chosen annually by the active members of Cardinal Key. Active members serenade the houses of the men to be tapped on the eve of tapping. On the Saturday afternoon of Veishea, the actives, garbed in their scarlet robes, file through the crowd searching for their man. The unsuspecting man is notified of his selection by a hearty slap on the back. He is then introduced to the audience. The last man to be tapped is president for the coming year. Cardinal Key is the highest honor that can be given an Iowa State man. To be eligible for membership, each man must be superior in scholarship, character, and leadership.



Joe Burkle presents the Homecoming display award to Ethel Koster for Mary Lyon Hall.



Navy pledges of Tau Beta Pi plot out their symbol during initiation week. It's everyone for himself in this chain of events.

Tau Beta Pi, Engineers' honorary, chooses members for high scholarship achievement



Tau Beta Pi

TOP ROW: Swago, Lush, Gallaher, Stout. FRONT ROW: Kurtz, Dahle, Koppin, Hales, Stewart.



Led by Frank Forbes and Stan Howe, the Knights of St. Patrick pledges enter Great Hall for their initiation ceremony. Prof. J. P. McKean knights Stan Howe as he kneels to give the traditional kiss to the blarney stone.



Knights of St. Patrick tapped at carnival and chose the Engineers' Lady candidates



Knights of St. Patrick

TOP ROW: Howe, Swago, Miller, Hales, Anderson, Abramson, Rodibaugh, Moorman, Ryan, Shea. SECOND ROW: Harrison, Roberts, Taylor, Jordan, Floren, Bowden, Acker, Joslyn, Murray, Menne. THIRD ROW: Gibson, Forbes, Hanel, Williams, Krumboltz, Marr, Fisher, Lundsgaard, Greenstein. FRONT ROW: Willis, Newcomer, L. Croley, M. Croley, James, Toenjes, Foster, Siegwart, Allen, McKean.

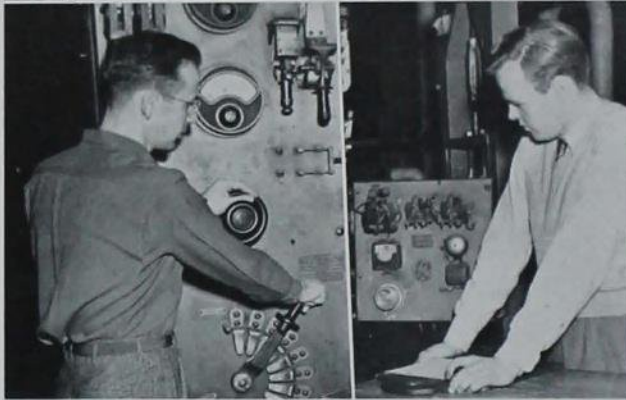

An ME like Marvin Lundsgaard must never be metally unbalanced. Tom Acker and Roger Bowden use the dynamometer to test a Ford internal combustion engine.

Pi Tau Sigma fosters cordial relations with faculty, encourages departmental activities



Pi Tau Sigma

TOP ROW: Carter, Marrs, Radkins, Dahle, Kasdorf, Egeland, Ribett. SECOND ROW: Payne, Meier, Rossi, Bowden, Lundsgaard, Silbertrust. FRONT ROW: Joslyn, Shea, Heckert, Acker, Rodibaugh, Momont.



Antiques are the desire of most women and Melena Adams, Nickie Lindstrom and Bobbe Raeder are no exception. Suzie Scholten must be reading a cook book, for it looks like something is cooking.

Phi Us bake for annual cookie sales and are co-sponsors of Ellen H. Richards Day



Phi Upsilon Omicron

TOP ROW: Reeves, Hummel, Midgorden, Osenbrug, McCarty, Kettleson. SECOND ROW: Posakony, Breckenridge, Kerekés, Newcomer, Gaessler. FRONT ROW: Gramlich, Lush, Hoppe, Riglin, Henry, Schuermeyer.



Vic Kreimeyer, Mr. Hillgoss, Bill Reinhardt and Ken Lewis take note of Spence Macy and Lee Smith's notes. The Phi Mu Alphas can talk about bars and still have the college's approval.

Phi Mu played host at province convention, sponsored men's sing and Harmony Ball



Phi Mu Alpha

TOP ROW: Striggles, Kreimeyer, Treasure, Anderson, Reinhart, Hillis, Reinhardt, Carpenter. FRONT ROW: Huling, Deane, Jaramillo, Lewis, Smith, Bailey, MacRae, Edgar, Johnston.



The SAIs do some formal harmonizing. "There are smiles that make me happy."

SAIs were hostesses and ushers for guest musicians and held musicals each quarter



Sigma Alpha Iota

TOP ROW: Hagie, Mills, Lang, Reed. SECOND ROW: Ramseyer, George deForest, McQuown. FRONT ROW: Newcomer, Girton, Day, Ilsley, Hawthorne.



Armanda Christensen and Prof. Fred Robertson are "just pausing". Carol Jean Yetter, Dr. D. L. Holl and Adelaide Madsen wait for the meeting to begin.

These mathematical minds worked problems, gave award to junior with highest average



Pi Mu Epsilon

TOP ROW: Miller, Doyle, Swago, Menne, Roberts. SECOND ROW: Holl, Allen, Beach, Hinrichsen, Thielman, Roalsvig, Schwent. FRONT ROW: Langenhop, Madsen, Christensen, Hales, Yetter, Lieberknecht, Robertson.



Lois Stewart, Eugenia Crawford and Fran Kerekes congratulate Jean Larson on her pledging. Mary Ann Hakes, Jean Larson, Jean Bunge, Mary Dodds and Dorothy Dickinson seem aroused by the style of this magazine.



Theta Sigma Phi co-sponsored Green Gander and gave a dinner for journalists

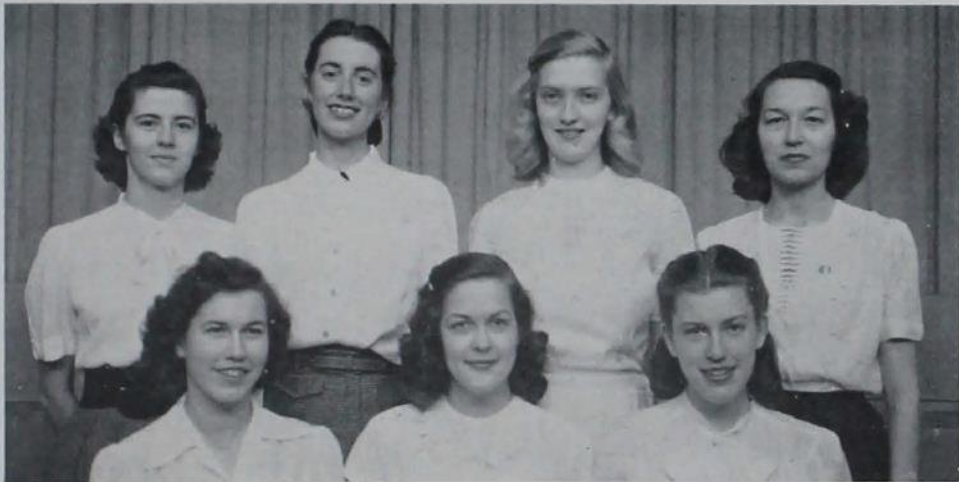

Theta Sigma Phi

TOP ROW: Hudson, Ahern, Midgorden, Riglin.
FRONT ROW: Stewart, Crawford, Kerekes.



No matter where they are, chemists always have a book handy. "A chemist goes easy on the bottle," says Sid Ayres.

Educational fields, prominent speakers and safety program interest Alpha Chi Sigma



Alpha Chi Sigma

TOP ROW: Baldwin, Fullhart, Heising, Holdren, Christian, Svec, Jaramillo, Watts. FRONT ROW: Nielsen, Fulmer, Kopf, Reese, Gainer, Brown.



Prof. O. R. Sweeney talks across the table for a Phi Lambda Upsilon meeting. Professors F. H. Spedding and W. F. Coover turn out for some relaxation from business.

Budding chemists of Phi Lambda Upsilon held dinners, initiated pledges in spring



Phi Lambda Upsilon

TOP ROW: Reese, Treick, Butler, Ahmann, Tevebaugh, Carlson, J. Ayres. SECOND ROW: Patterson, B. Ayers, Tucker, Lickind, Banks, Gainer, Babel. THIRD ROW: Snow, Ware, Baenziger, Brown, Jensen, Wolter, Baldwin. FRONT ROW: Hollowell, Gaessler, Fulmer, Gladrow, Daane, Brown, Wilhelm.



Al Wells and Lloyd McKee have plenty of connections at Iowa State. Andrew Swago, Don Perkins and Dick Hales try another twist to check the electron pattern.

Chosen for scholarship and leadership,
pledges carried portable equipment

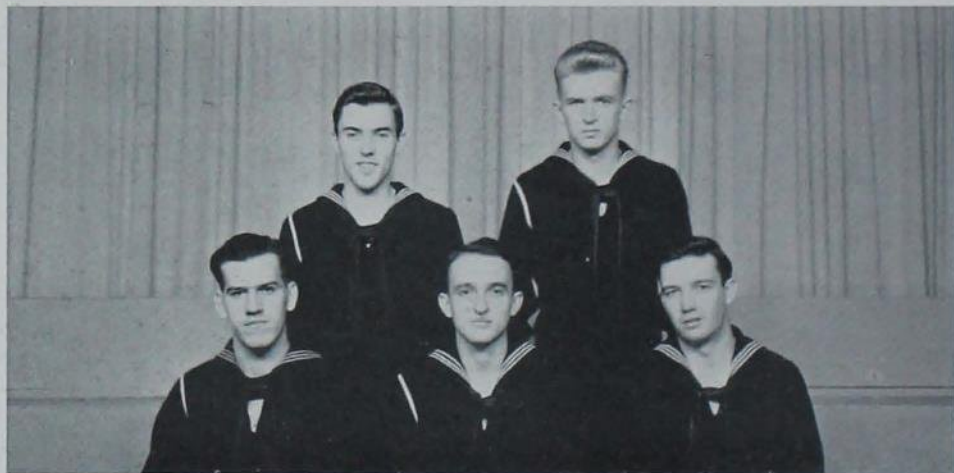

Eta Kappa Nu

TOP ROW: Hales, McKee.
FRONT ROW: Swago, Lord, Wells.



Mary Liz Lush tells some Omicron Nu history to Elaine Benson and Mildred Flaska at the annual tea for sophomore women. Delta Phi Delta officers Pauline Jacobson, Lila Mae Hummell and Helen Twogood retreat to the fireplace room to do business.

Home Ec honoraries, Delta Phi Delta and Omicron Nu, promoted professional interest

Delta Phi Delta

TOP ROW: Jerstad, Litchfield, Twogood, FRONT ROW: Jacobson, Hummel, Lindstrom.



Omicron Nu

TOP ROW: Posakony, Dale, Girtan, Lush, Lindstrom, Slow, Duensing, Lotspeich, Green, SECOND ROW: Fenske, Renaud, Turner, Breckenridge, Giffel, Perkins, FRONT ROW: Held, Petrich, McCarty, Madden, Burton, Berger, Uhl.



With the top six per cent of the senior class Phi Kappa Phi is the scholastic "400"



SCHOLASTIC HONORARY FRATERNITY

Founded in 1897 at the University of Maine
Iowa State Chapter Established in 1911

FACULTY

Jones, L. Meyer

Sass, John Eugene

Spedding, Frank H.

GRADUATES

Benkeser, Robert A.

Glabais, Jean Josephine

Poulsen, Helen Stager

Dellers, Marian Cecelia

Miller, Blanch

Saddler, Jane

Nelson, B. Mildred

UNDERGRADUATES

Anderson, Kenneth Oliver

Heckert, Eloise

Nelson, John Martin

Santamaria, Rudolfo Playa

Bowden, Roger Gerard

Hertzberg, Alvin R.

Payne, Lawrence Edward

Sauerlander, Owen Helwig

Dahle, Kenneth Robert

Howe, Stanley Merrill

Perkins, Donald William

Schlauderaff, Clarence H.

Duensing, Mary Ellen

Iliif, James E.

Perkins, Lennoe

Shipway, Richard John

Foecke, Harold Anthony

Imboden, Lois B.

Perluck, Gertrude Richards

Stewart, Lois Ann

Fulmer, Robert Ellery

James, Eloise Elizabeth

Petrick, Anne Eleanor

Stout, Thomas Melville

Gallaher, George Louis

Kurtz, John Wendell

Posakony, Kathleen

Stow, Patricia Ann

Giffei, Betha

Laxson, Mary M.

Ramsey, Frank K.

Sumerwell, William N.

Goetzke, Marjorie Alida

Leiden, Carl, Jr.

Reed, Rita Jean Compton

Swago, Andrew William

Hales, Richard Wayne

Lindstrom, Cornelia

Renaud, Jeanne

Teich, Wesley Winfred

Hansen, Lillian Elaine

Lush, Mary Elizabeth

Roalsvig, Peder Lawrence

Turner, Dorothy Harriette

Harland, James W.

Madsen, Adelaide

Rodibaugh, James Eugene

Waterman, Janis

Hawn, Doris E.

Miller, Robert Edmond

Roe, Dorothy

Williams, Mary Ann

Moorman, Theodore H.

Rowland, Chester A., Jr.

ORGANIZATIONS



Prof. J. D. Ryder discusses the theory and practical application of the ignition. Tom Ryan, Bob Baumert and Rog Williams work well under pressure.

Chemical engineers worked on dedication project, fostered professional interest and fun

The American Institute of Chemical Engineers is a professional organization open to all chemical engineers. The campus organization fosters among engineers a knowledge of new developments in this and related fields. With Roger Williams as president,

the Chem Es took second place in the Engineers' Carnival and had a very successful spring picnic which is a tradition. It has been active for a year and a half securing a portrait of Dr. O. R. Sweeney which will be placed in the new building.



A I Chem E

TOP ROW: Art, Ryan, Andrews, Baumert, Graff, Beard, Barnes, Evans. SECOND ROW: Garon, Franzen, Heising, Gay, McCarl, McKee, Carter, Heffley. THIRD ROW: Fujimoto, Infante, Davis, Holmberg, Mattie, Brown, Striggles. FRONT ROW: Jensen, L. Croley, M. Croley, Williams, Sweeney, Jaramillo, Webber, Luginbuhl, Ruth.



Its interest in the speaker keeps this ASCE audience from looking at the camera. A. A. Baustian of the state highway department gives the low-down on highways.

ASCEs took field trips to commercial plants and were honored by national office

The American Society of Civil Engineers at Iowa State was honored for the fifth time for its reports to the national office. Meetings of the society feature discussions and lectures on the chosen careers of important members. One such talk was given by J. C.

Stevens, national president of ASCE. The presidency changed hands during the year from David Comann to Bob Jordan to Bill McBride. Bill Jamison is vice president; Fred Beatty, secretary; and Irving Osborne, treasurer.



TOP ROW: Hagen, Hansen, Watts, Hayward, Hungria, Harland, Schroder, Rochelaus. SECOND ROW: Smirniotis, Reinhardt, Long, Himebaugh, Murrane, Dooley, Ethington, Atkinson. THIRD ROW: Greenstein, Bottom, Stechishin, Carpenter, Dodson, Gibson, Forbes, Siegwart. FRONT ROW: Paustian, Kerekes, Willis, Neblett, Jordan, Caughey, Abramson, Murray.

ASCE

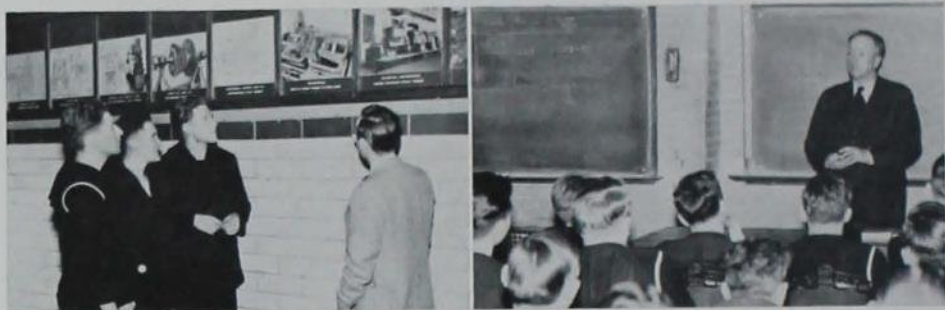

When MEs have their backs against the wall they look at the posters. There is always room for anyone to learn something—even a ME.

ASMEs developed professional interests, had picnic with faculty members in spring

Although it is the student chapter of a national Association of Mechanical Engineers, membership is not limited to MEs. It strives to broaden the views of engineers by sponsoring interesting speakers who talk on all phases of engineering. In the spring

things take a light turn as students and faculty members take the day off for a picnic. Chairman this year was Roger Bowden who was assisted by Richard Dove, vice chairman; Jim Stanek, secretary; and Ralph Marrs, treasurer.



ASME

TOP ROW: Shea, Radkins, McLean, Belt, Stewart, Egeland, Dahle, Erick. SECOND ROW: Joslyn, Carter, Nelson, Kasdorf, Williamson, Svejcar, Smith, Fredricksen. THIRD ROW: Payne, Rossi, Way, Lundsgaard, Acker, Momont, Christle, Silbertrust. FRONT ROW: Bailey, Carlson, Heckert, Meier, Marrs, Bowden, Roush, Rivett, Rodibaugh.

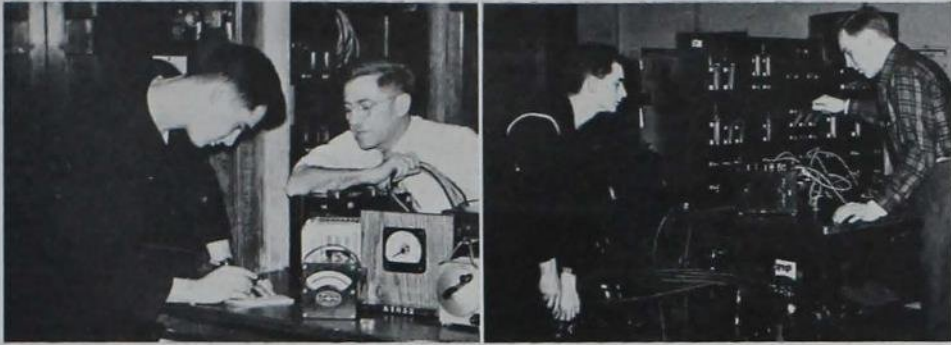

Every EE is familiar with this scene. Les Roberts and Garland Fisher seem to be all coiled up in their work.

AIEE worked in library on illumination problems, studied new developments in field

The American Institute of Electrical Engineers really did some traveling in fact and in theory. This student branch of the national organization sponsored a trip to Cedar Rapids and heard from professional men on latest developments. Among the outstand-

ing speakers were representatives from many electrical companies. Under Jack Menne, president; Bob Miller, publicity chairman; Dick Hales, secretary-treasurer, the group enjoyed a most successful year with Ben Willis as faculty advisor.



TOP ROW: H. Smith, Linder, Owens, Swago, Avery, Mokee, Boice, Maine, Schafer, Sonntag. SECOND ROW: Tick, Foeske, Lord, Stout, F. Smith, Schaller, Edwards, Skyrms, Hart, Hales. THIRD ROW: Schwarz, Eckaus, Schelldorf, Miller, Sanford, Bradshaw, Peterson, Nelson, Austin, Menne. FOURTH ROW: Schwent, Schindele, Proffit, Boley, Brackett, Nellis, Rogers, Rowland. FRONT ROW: J. Smith, Stinson, Matchan, Hiller, Fisher, Roberts, Harrison, Haney, Hornbaker.

AIEE



In explaining something to a group of aero science students everything is kept on the same plane. These fellows' minds appear to be in the clouds.

Besides sponsoring technical contest for a prize, Aero Es gave student-faculty picnic

According to Bob Johnson, chairman, the aeronautical engineers are definitely "up in the air" about their technical organization. During the year the engineers heard many talks on aviation. Art Boreman of Des Moines, who has aviation as a hobby,

spoke on postwar possibilities in the air world. Besides the technical quality, which includes studying problems of the science, the Aero Es manage to have a big faculty-student picnic in the spring. Members are eligible for the national organization.



IAE

TOP ROW: Treasure, Moorman, Anderson, Chase, Stokka. SECOND ROW: Breuer, Mellen, Barber, Haight, Roalsvig. FRONT ROW: Johnson, Kelso, Peterson, Coan, Waiteigh.



To get out of this spot Al Webber just has to use his horse sense. Take warning girls and don't ask Dr. Feuerbach, Dean Ludvigson, Sam Thompson or Gene Phelps to lend an ear.

AVMA planned expansion program which included building, grounds and equipment

Beginning its postwar expansion, the Division of Veterinary Medicine has added seventy acres of land to the Research Institute and has planned an additional wing for that institute. A State Diagnostic Laboratory with a complete staff will occupy the

old barracks building to be renovated and enlarged. All students enrolled in the Division of Veterinary Medicine are members of the Junior American Veterinary Medicine Association and are bound together by professional interest.



TOP ROW: Lowther, Cutler, Dunham, Lovell, Peak, Preston, Siemens, Bonelli, Sander, Kaster, Rognes, Austin, Margan. SECOND ROW: Lemonds, Leo Nelson, LeRoy Nelson, Herrick, Dahlke, Price, Onken, Schrafel, Masson, Cooney, Hsie, Thone, Thompson, Lichter. THIRD ROW: Pinkert, Whitcomb, Kempema, M. Nelson, Bailey, Schlauderaff, Clifford, Ormiston, Bowie, Ludvigson, Ives, Caldwell, Houmes. FOURTH ROW: King, Heins, Steinback, Vallarino, Allen, Phelps, Maxwell, Lo, Chiang, Lin, Erickson, Full, Connor. FIFTH ROW: Spurrell, Rosas, Schobell, Heffner, Skewes, Biller, Lewis, Dersh, Wykoff, Barnes, Pope, Eckstein. SIXTH ROW: Morrison, Marzahn, Wiersig, Habluetzel, Larson, Brendahl, McKee, Cooper, Stoppel, Paulson, Jacobson, Strohmeier, Tabberson, Powers. FRONT ROW: Chudmelka, Reindollar, Stock, Howard, Clark, Ramsey, St. Clair, Kerr, Magilton, Ellis, Thompson, Muterud, Riordan.

Jr. AVMA

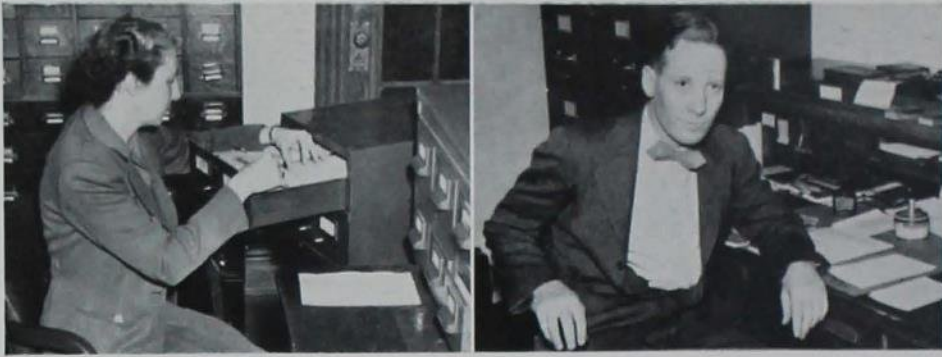

Lucille Tighe thumbs through stacks of facts. Red Barron—a busy—man—takes a rest.

Cooperating with other campus groups, the Alumni started plans for athletic field house

The Alumni Association is positive proof that college Joes and Judies don't lose their college contacts upon graduation. It has on file a complete list of alumni, addresses and biographical information. Supported by the members, the organization cooperated

with the Homecoming Committee and the Athletic Department to bring back to the campus Glenn S. "Pop" Warner, the respected coach of the original Cyclone team. It initiated plans for an athletic field house which will seat 14,000 people.



Alumni Association

MR. K. R. MARVIN, *Vice-president*; MR. C. COYKENDALL, *President*; MRS. A. E. STODDARD, *Recording Secretary*.



The Twisters greet the Homecoming Queen. A Twister will always start something awhirl; here Lois Bliss assists in introducing Bob Curley and Gene Goutermont at a Friday Frolic.

Twisters, coeds' pep organization, collected for the March of Dimes and cheered games

As pep and go personified, the Twisters started the year by giving football games added color and noise. Bent on helping to develop school spirit, they yelled loudly and succeeded in getting Yel-Jax, the brother group, reorganized. They resumed an al-

most forgotten custom of Wednesday afternoon mixers in the Union. Not satisfied with merely decorating the gym for basketball games, they carried huge blankets into which the enthusiastic students pitched dimes for the March of Dimes.



Twisters

TOP ROW: Dickerson, Weatherwax, Sievers, Stewart, Silletto, Kohr, Breeden, Schmidt, Blomgren, Neubauer, Foster, Stone, Herrold. SECOND ROW: Fredrickson, Drakesmith, McLaughlin, Genrich, Dudley, Anderson, Adams, McCaw, McIntosh, Swearingen, Wilbur, Josephson. THIRD ROW: Gilpatrick, Heller, Wemer, Lockwood, Leathers, Chambers, Hausman, Lyon, Little, Harlan, Layton, Zersen. FOURTH ROW: Perry, Merrick, Moehlin, Jones, McCauslin, Peterson, Donohue, McCombs, Davidson, Dillan, Thorpes. FIFTH ROW: Solensten, Esbeck, Robinson, Sawyer, Bliese, Fleming, Everett, Bentley, Stover, Bergesen, Bliss. FRONT ROW: Pratt, Wright, Thornton, Harris, Herbert, Mercer, Holland, Benson, McCracken, Beneke.



There are certainly no bones to pick about this picture. Everyone enjoys a big turnout, even if they trip it as they go.

Cosmopolitan programs included talks, movies and music, international in scope

To a newcomer walking into a party of the Cosmopolitan Club, it would seem that here is a cross-section of the international scene. The Cosmopolitanites are not only students from other countries but include students and faculty members interested in

gaining international understanding. The programs were inclusive, spreading from pastoral scenes and rural life of South America to industrial centers in India. During the year, movies were shown and interesting talks were given by members.



TOP ROW: Mendoza, Fajardo, Mendez, Mendizabal, Garcia, Hungria, Yu, Tsui, Gacitua. SECOND ROW: Gaessler, Misel, Donoso, Castro, Wu, Li, Allen, Bartley, Ramirez. THIRD ROW: Clifford, Kelsey, Cruzen, Reinoso, Ma, Granados, Montero, Shih. FRONT ROW: Kobayashi, Vega, Green, Arosemena, Mrs. Heryford, Krassa, Barba, Patino.

Cosmopolitan Club

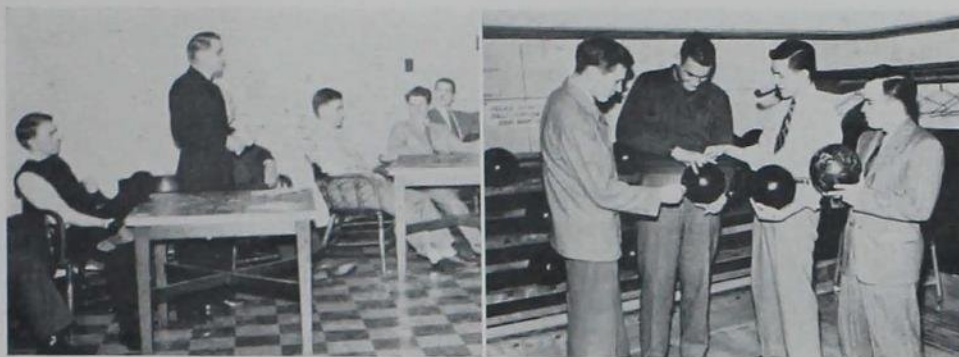

The Forestry Club gets together to hear an outside speaker. Warren Doolittle, Howard Schmidt, John Huling and Robert Pollard try these for size.

Foresters were rugged but right when they had elk dinner, Hoe Down and campfires

It wasn't a case of not seeing the forest for the trees for Forestry Club this year. With Harold Bergman as head lumberjack, the foresters went to work in earnest felling problems. They maintained a forest tract near Boone and had time to have fun, too.

It was a rugged dinner and some of the boys tasted elk for the first time. Picnics, stag and with food, were the order for spring. On the more stylish end of their social events, was the costume Hoe Down held at the Ames Country Club.



Forestry Club

TOP ROW: Zeinert, Schmidt, Clark, Grieve, Kuhns, Linder, Briden. SECOND ROW: Ewen, Sage, North, Martin, Canty, Murray, Fry. THIRD ROW: Hicks, Graham, Arlen, Cook, Inman, Crowther, Boettcher. FRONT ROW: Pelton, Hill, Huling, Bergman, Raum, Meierstein.



It takes a lot of planning to keep the Red Cross going, good and Eloise Heckert take time out for a picture.



Cel Grask, Mary Ellen Watt, Marian Hoppe, Helen Twogood and Eloise Heckert take time out for a picture.

Red Cross collected, wrapped and mailed Christmas gifts to many veterans hospitals

Although the war ended, the work of the Red Cross went on. Last spring classes in first aid and staff assistance were held regularly. With the coming of peace, work was directed into other channels, particularly at Christmas time. A drive was held for gifts

for servicemen in Veterans' Hospitals. The campus group also held a very successful drive for the National Red Cross under Cecelia Grask, chairman; Marge Lyon, vice-chairman; Mary Ellen Watt, secretary; and Phyllis McCracken, drive chairman.



Red Cross Unit

TOP ROW: Lindstrom, Overholt, Coover, Beneke, Conklin, Heckert. FRONT ROW: McCracken, Twogood, Battey, Raeder, Ostrom, Harris, Grask.



A veteran who prefers to remain anonymous takes a second trip down the aisle. Mr. Haugebak checks to make sure he knows what the score is.

ISVO helped to organize Pammel Court, housing canvass, and Mr. and Mrs. Night

Child of the wars is the newly-formed Iowa State Veterans Organization which has rapidly taken a spotlight on the campus. It was first led by Don Conover, who was succeeded in January by Claude Gifford. Pammel Court, with its own controlling board

and co-op grocery store, was set up for the vets and their wives. As a social outgrowth to solve the recreation problem, they instituted Mr. and Mrs. Night in the gym. They were also instrumental in the canvass which uncovered rooms for 1200 students.



IS Vet Organization

TOP ROW: Kienst, Cutler, Peterson, Minear, Johnson, Moody, Hull, Brown, Staubus, Beer. SECOND ROW: Daigle, Otagaki, Scales, Corry, Pendergast, Craig, Brunson, Cooper. FRONT ROW: Carstensen, Peisen, Crone, Schoessler, Crosby, Conover, Karns, McCausin, Schakel.



Larry Hanel, Claude Gifford, Norma Young and Stan Howe are in the teeming with activity Veishea office. Enlow Ose, Forrest Fisher and Larry Hanel organize the Veishea organizations.

1946 committee planned triple theme-Iowa's 100th birthday, Veishea's 25th and Victory

Plans for the first postwar Veishea got under way early in winter quarter. With Larry Hanel as general chairman, Stan Howe as business manager, Claude Gifford on publicity, and Barbara Raeder as treasurer, the committee represents the heads of the var-

ious divisions of Veishea, and its function is to direct and coordinate the under-committees. The theme chosen for the annual celebration was three-fold: Iowa's Centennial, the twenty-fifth birthday of Veishea, and Victory.



1946 Veishea Central Committee

TOP ROW: Greenstein, Westphal, Gibbs, Roost, Grask. FRONT ROW: Young, Howe, Mallory, Hanel, Raeder.



What holds such a charm over these science women? Flo Markey and Fran Friley wouldn't try to pull the wool over anyone's eyes—just a Mardi Gras mask.

Science Women's Club held a tea in spring to honor outstanding women in the division

Membership in this organization of lady Parasitologists, test-tube wielders, and lab-lovers in general is open to any woman in the science division. Under the direction of President Marie O'Brien, Vice-President Janis Watermann, Secretary Caroline Fuhr-

meister, and Treasurer Mary Smith, they held a tea in the spring to honor outstanding women in the division. Many interesting speakers were featured on the programs. An award is given to the woman with the highest grades.



Science Women's Club

TOP ROW: Pavlik, Cole, Schlensig, Brammann, Dunham, Walker, King, Hermann, Fuhrman, Johnson, McMahon, A. Smith, Jones, Cromwell, Lundahl, Bosworth, Weatherwax, Sullivan, Stone, K. Christian, Kramer. SECOND ROW: Beverley, Williams, Cox, Long, Cash, Overholt, Thorbrogger, M. Miller, Lauer, Herrold, Hoerner, Seemann, Pegler, Schropp, Zenor, Codlin, Blume, Spangler, Morris, La Berge. THIRD ROW: Marousek, Patrick, Balk, Saue, Shurter, Steinhauer, Oleson, Gjerde, Bashnagel, Callow, Colvin, Wetzel, Brewer, Carey, E. J. Larson, Young, D. Christian, Anderson. FOURTH ROW: Lindstrom, Rafn, Knott, Thompson, Hansen, Morse, Lemm, Cochran, J. Larson, I. Smith, Black, Yetter, Staly, Freestone, Wilson, Herbert, Schmidt, Jensen. FIFTH ROW: Chamberlain, Flaska, Allen, Chambers, Halderman, Weinhardt, Kidd, Warren, Wilson, Willcox, Stewart, Paulu, Royer, Hatch, Ward, C. Miller. SIXTH ROW: Greenlee, Ross, Farmer, Ims, Waterman, O'Brien, M. Smith, Barber, Fuhrmeister, Gaessler, Gallaher, Wilkerson. FRONT ROW: Myers, Deal, Hale, J. Smith, Nelson, Maddock, Rosen, Garrison, Very, LaRue, Luebbers.



Norris Chapman, Jerry Goodman and Martin Sabath take a few moments with Marilyn Hochberg to check the resources of Hillel and find things on the up beat. Bit and Spur members Winnie Hukill, Barbara Cummings, Sarane Thompson and Mary Gene Hoopengardner sit down for a moment—without a pillow.

Bit and Spurs rode show horses in Veishea; Hillel group took part in campus WSSF aid

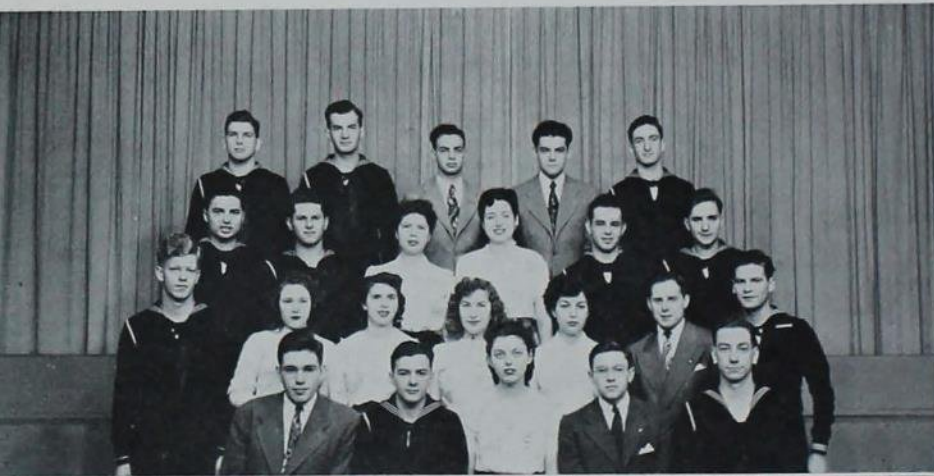

Hillel Foundation

TOP ROW: Garon, Gutglass, Biber, Goodman, Dennen. SECOND ROW: Thal, Jacobson, Papell, Hochberg, Warren, Friedman. THIRD ROW: Friedlander, Sumberg, Lederman, Leaf, Port, Erbstein, Paley. FRONT ROW: Chapman, Poritzky, Schlass, Greenstein, Sabath.



Bit and Spur

TOP ROW: Battles, Tiedeman, Nauman, Vatter, Funk, Hansen. SECOND ROW: Stubbs, Hoopengardner, Trey, Ludeman, Neff, Foster, Conard. FRONT ROW: Davis, Dahl, Hukill, Wilson, Cummings, Thompson, Lyon, Meneough.



Ken Holaday, Shirley Beneke and Milton Gertsch blossom out with a smile at the Horticulture Show. Health Council members Phyllis McCracken, Catherine Michels, Mary Isakson and Ruth Quiner demonstrate the best way to take it easy.

Hort Club revived horticulture exposition, Health Council made home nursing kits

Horticulture Club

TOP ROW: Zarub, Gertsch, Holaday, Bowne, Reade, Cook. SECOND ROW: Henderson, Miller, Ballhorn, Ewan, Beneke, Neill. FRONT ROW: Pfunder, Richey, Peterson, Turrell, Volz, McDermott.



Health Council

TOP ROW: Benson, Greer, Ewan, Durlap, Auwaerter, Zersen, Dudley, Carlson, Anderson. SECOND ROW: Deaner, Schroeder, Michels, Tink-Iam, McCracken, Beneke, Allen, Stockdale, Kersten. FRONT ROW: Layton, Taylor, Quiner, Williams, DeMars, Shirk, Bliese, McGilray.





Iowa State 4-H members gather some information from one of our foreign students. Harriet Breckenridge, outstanding home economics junior, stops a minute from Camp Minniwanca activities.

Founders go to camp for religious leadership; 4-H party welcomed "fellow" members



Four Fold Founders

TOP ROW: Pratt, Inman, Walker, Nichols, Hoover, McCarty, Dolph, Sullivan. SECOND ROW: Dunagan, Cole, Goetzke, Hadley, Burch, Nowers, Deal, Rothacker, Hart. FRONT ROW: Allen, Weatherwax, Myers, Coover, Copeland, Mrs. Marvin, K. R. Marvin.



Campus 4-H

TOP ROW: Decker, Tolsdorf, Eshbaugh, Holland, Leisure, Richards, Frandsen, Albert. SECOND ROW: Lockwood, Meyer, Cruzen, Gladson, Swearingen, Jackson, Jones, Mathre. THIRD ROW: Bernhagen, Fricke, Burch, Longsdorf, Adams, Hausman, Sanderson, Martin. FRONT ROW: Chindlund, Borgmeyer, Visser, Mrs. Sage, Henry, White, Fuhrmeister.



Day Morris gives landscape architects Flora Best, Phyllis Herrold, and Ruth Wilson the lay of the land. To be sharp an Arch E has to keep his pencil pointed.

Vets show LA's foreign landscape scenes; Clever Arch Es won carnival first prize

Vistonian Club

TOP ROW: Arosemena, Best, Roos, Morris, Gridley, Blinks, Asakura.
FRONT ROW: Hanson, Jones, Belkin, Elwood, Herrold, Rothacker, Wilson.



American Institute of Arch. Engineers

TOP ROW: Paulsen, Rapson, McCorkindale, Taylor, Hillis, Hayes, Greimann, Floren, Champlin.
SECOND ROW: Halfhill, Goeldner, James, Leman, Davis, Lovell, Soukup, Lewis.
FRONT ROW: Siegart, Wolf, Van deWeerd, Matteson, Gibson, Stewart, Kimball, Fitzpatrick.



CULTURAL FEATURES

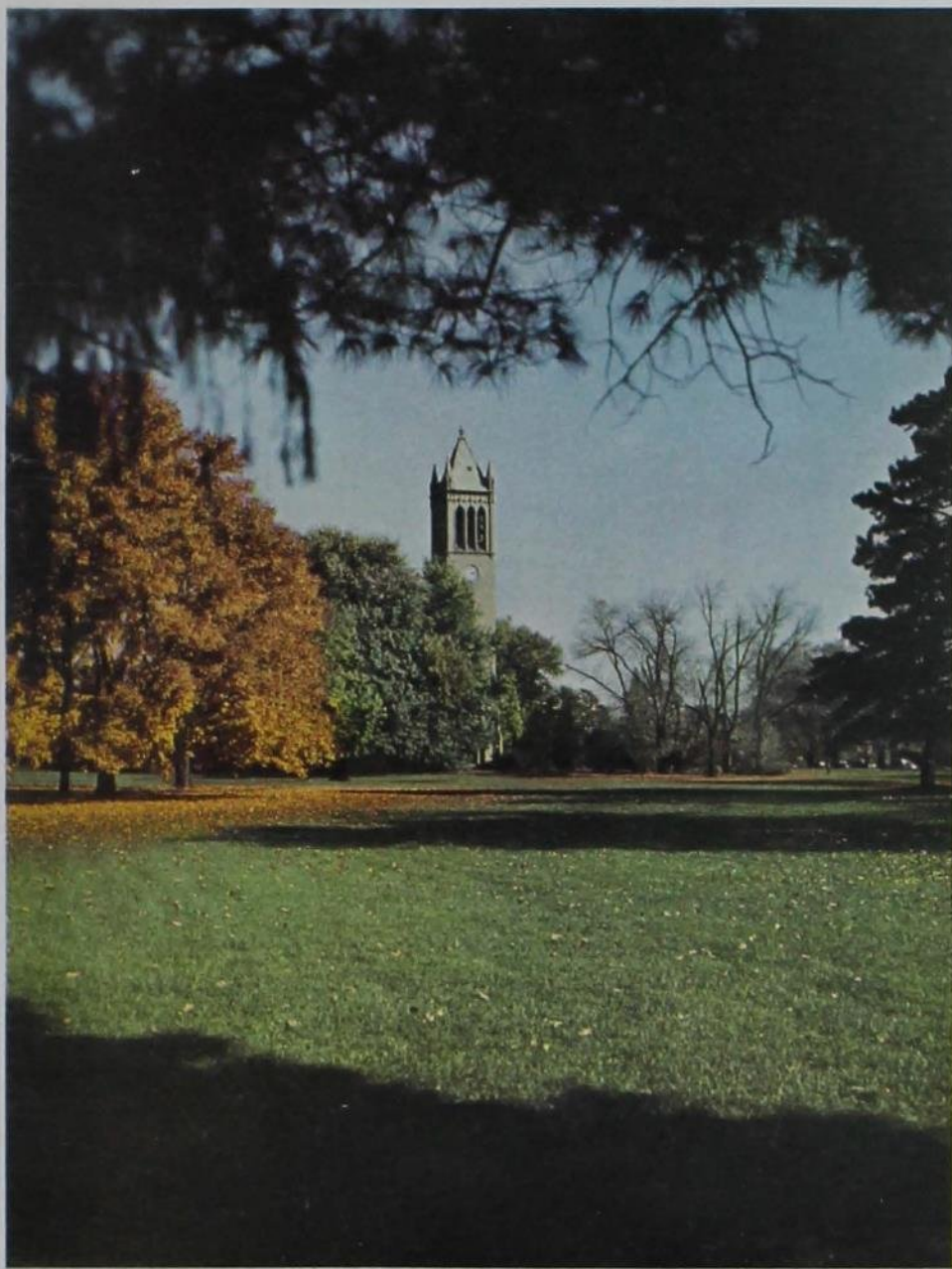





Returning alumni, hustling students and interested visitors appreciate the familiar carillon concerts of Ira Schroeder.



SYMPHONY ORCHESTRA—Back Row: Mueller, Reinhardt, Strohmeier, Wilhelm, Kjerland, Brueck, Kopke, Thiel, Pelling, Westcott, M. Smith, Stone. Second Row: Lauer, Ramseyer, Schindler, C. Girton, L. Smith, Barglof, Nelson, Hansen, Lynch, Holmes, Hollingshead, Tharp, Schmidt, R. Johns, Figard, Duncan, Jensen, Reynolds. Third Row: Edgar, Benson, Kerschner, Bowden, Cook, Wright, Beverley, Haney, Hanby, Goeldner, Purinton, deForest, Wester, Gould, Miller, Day, M. Girton. Fourth Row: Wester, Douglas, Stevens, Dawson, Baker, Newcomer, Biester, D. Johns, Schoonover, Somers, Steinhauer, Huling, L. Searight. Front Row: Niemack, Thompson, Paulu, Anderson, Ilsley, J. Miller, R. Searight.

MARCHING BAND—Top Row: Gauger, Mathers, Dresselhouse, Amundson, Edgar, Raver, Edwall, Hatcher. Second Row: Wilhelm, Herum, Hultquist, Rohweder, Hines, Lynch, Jones, Hopkins, A. Peterson, Poppen, Van Roekel, H. Ritchie. Third Row: Hilton, Morgan, Swanson, Steele, O'Neal, McGrew, Matson, McQuown, Pickett, Hitt, Lanerhans, Bors, Patrick, Riedinger, Robson, Walker, Blinks, Hutchison, Lankelma, Moore, Walter. Fourth Row: Tuggle, Piegors, Lindaman, Russell, Healy, Haupt, Nickle, Koster, Drake, Cunningham, Sabbath, Paltzer, Dalton, Reed, Koll, Turner, Korf, Anderson, Spearing, Kopke, Bevier, Hawkins, Morris, Brown. Fifth Row: Dunn, Velman, Howard, Grow, Rabourn, Odell, Neiman, Lloyd, Beverley, D. Ritchie, Teumer, Haney, Hilbert, Kenyon, Hagenberg, Coons, Overholt, Biester, Treitnar, Willette, Frandsen, McMillan, Hawk, Christian. Front Row: Westcott, Pegler, Tollefson, McGraw, Cook, Persinger, Farrier, Facto, Graver, Boevers, Westlic, Greenlee, Frederick, Hare, Radove, Langfeldt, Strohmeier, D. Peterson, Clappison, Held, True, Wright, Gaston, Larson, Burnet, Mallory, Martin, Reinhardt.

Under the student direction of William Reinhardt and Mr. Edgar one hundred thirty-five members of the Marching Band expressed their pep in music at all home games and pep rallies. The Homecoming figures featured time. Forming "1895," the band introduced "Pop" Warner who was the coach of the original Cyclone team.

On the symphony side was the Symphony Orchestra with Professor Alvin R. Edgar wielding the baton. The 80-95 piece group resumed its tours to outlying towns in Iowa and continued its presentation of concerts to the student body of ISC. It represents some of the finest orchestral literature of the standard repertoire.

Bands renewed tours and played for Homecoming, summer concerts, Stars Over Veishea



CONCERT BAND—Back Row: Edgar, Stone, Raver, Hultquist, Amundson, Edwall, Mathers, Hatcher, Westcott, Clampitt, Wilhelm, Guldner, Langfeldt, Peterson, Reinhardt. Second Row: Wegner, True, Walters, Gugeler, Royer, Diehl, Collis, Jensen, Hines, Floren, Jones, Iehl, Smith, Dougherty, McQuown, Robson, Niemand, Steele, Swanson. Third Row: Brindle, Raisty, Cook, Secor, Johns, Fulmer, Cunningham, Drake, Trout, Piegors, Nickle, Russell, Korf, Haupt, Posz, Riches, Lotspeich, Hawkins, Chambers. Fourth Row: Tuggle, Wright, Farrier, Lynch, Holmes, Druyor, Hollingshead, Van Roekel, McMahon, Walter, Brown, Kopke. Front Row: Rowat, Mahone, Tollefson, deForest, Goeldner, Hagenberg, Christian, Trejtnar, McMillan, Biester.

WOMEN'S GLEE CLUB—Top Row: Rygh, E. Anderson, Blackburn, Clausen, Mills, Krusenstjerna, Colvin, Wright, Huston, Zarub. Second Row: Horine, Foster, Krefl, Carlson, Hoopengardner, George, Bandow, Pickford, Proudfoot, McCulloch. Third Row: Johnston, Mitchell, Hawk, Hendrickson, Dillan, Nordaker, Oglivie, Fahberg, Porter, Campbell. Fourth Row: J. Anderson, Barnard, Prall, Coffeen, Bavendick, Norris, Reed, Sander, Frandsen, Collis. Front Row: Brown, Guernsey, Gaulke, Jacobs, Howell, White, Guthrie, Guffey, Edgar, Shaw.

The Iowa State Concert Band gave many interesting concerts including the "Concert in Swing", a formal concert of Symphonic music, and a series of summer concerts which were well-attended. The high point of the activities of the concert band was the spring tour which was one of its many successes.

When Professor Eugene Hillgoss returned from service to relieve Mr. Tolbert McRae, the Women's Glee Club went right on singing. During the year they sang several times for vespers and special events were the Sunday night concert with the Fort Dodge Men's Glee Club and a Farm and Home Week program.

Musical talent found expression in Glee Club and in concerts of Symphony Orchestra



A violin becomes an instrument of paradise under Miss Niemack's bow. Marilyn Mueller's magic fingers pluck silver tones from her golden harp.



In addition to quarterly concerts made warm by the membership in Players is the production of musical productions and also

These versatile horns wax sweet and low or red hot. Mary Lauer, John Drewry and Ardyce Jean Weatherwax of the string section bow to the leader. Bill Reinhardt selects a symphony for the timpani.





Mr. Pim (Bill Cramer) breaks the news to Mr. and Mrs. Marden (Bill Merrill and Lila Mae Hummel) that Mrs. Marden's first husband is still alive. Helen Stevens is being made up for her part in "The Importance of Being Earnest" by a member of the make-up crew.



In "Claudia", David (Ed Wegener) unexpectedly finds his wife Claudia (Linnea Jacobsen) in the arms of a neighboring English writer (Bill Merrill). Jack Worthing (George Gilman) steals a moment to propose to Gwendoline (Marjorie Moodie) in the "Importance of Being Earnest." Helen Becker is being recruited by A. J. Weatherwax, Lucy Stoufer and Lila Mae Hummel.



programs, summertime
hit with students. Mem-
won by working on
on workshop projects

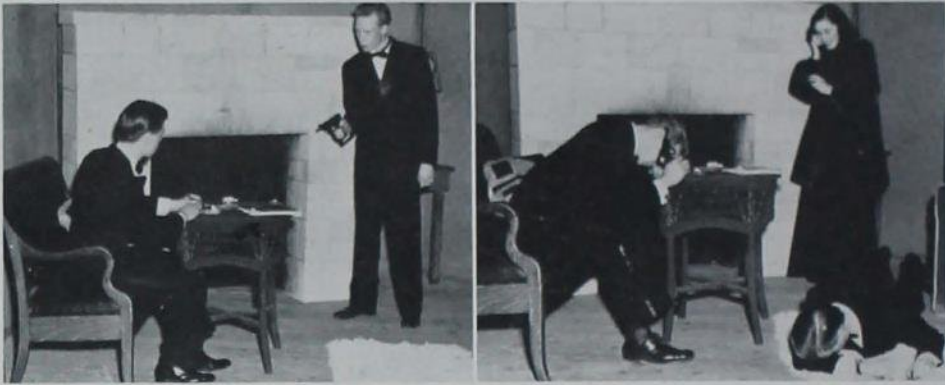

Leland Lucke and Jim Whalen decide to fake killing themselves so that perfect woman Mary Holbert will reveal which is her perfect man. Mary Holbert calls up a third man.

Players staged plays, "The Importance of Being Earnest" and "Mr. Pim Passes By"

Iowa State Players proved their histrionic ability by the plays they have produced this season. Besides several one act plays given in the workshop, they produced "Mr. Pim Passes By" by A. A. Milne, and Oscar Wilde's "The Importance of Being Earnest". The

plays are directed by Dr. Everett M. Schreck. Workshop plays are directed by members. Associate membership requires fifteen units of work; active members must have fifty units. Fredrick Herbert's "Kiss and Tell" was produced during Veishea ceremonies.



Iowa State Players

TOP ROW: Thomas, Cook, Been, Elliott, Hopkins, Merrill, L. Anderson, Bradley. SECOND ROW: M. Smith, A. Smith, Soderberg, Buffington, Mann, Carroll, Sites, Anders, Phelps. THIRD ROW: Steinhauer, Collins, Sanford, Donohue, Bunge, Josephson, R. Anderson, McDermott, Miller. FOURTH ROW: Rosen, Harris, Ripkey, Lindsay, Benson, Ayer, Turnquist, Layton, Wilson, Hedge. FRONT ROW: Long, Chamberlain, Berta, Hummel, Mr. Schreck, Wiernsberger, Stoufer, Sanderson, Shean, Nolting.



Hu Harries, Hank Matosoff, Mr. Micken, debate coach, and Stu Totty look up debatable material. "We've got to eliminate the negative," affirms Lee Windheim.

Debaters had highly successful year winning many first places by forensic efforts

The voices of Iowa State find expression in the organ of the forensic field, Iowa State Debaters. With a purpose of developing and furthering forensic interests in students, it has grown this year to somewhat prewar size. The prime prerequisite for member-

ship is interest and a willingness to work. The members this year have really proven themselves, taking trips to Iowa City, Austin, Texas and Lincoln, Nebraska where they took several first places with ratings of superior and excellent.



Iowa State Debaters

TOP ROW: Webb, Hughes, Windheim, Mayer, Krassa, Beatty, Roost. SECOND ROW: Hermann, Cline, Brintnall, Sanford, Hansen, Lederman. FRONT ROW: Schoof, Stevenson, Calhoun, Micken, Phelps, Gray, Crandall.



Autograph seekers surround Mr. Uninsky at the close of his concert. Mrs. Ruth Seacrest, Grand National President of Kappa Kappa Gamma, speaks to the Women's Panhellenic Convocation.



These were our guests
 cultural essence to our
 life, who were most
 a bit of their talents

Hallett Abend, Far Eastern correspondent for the *New York Times*, does a bit of warming up at the dinner in his honor. Soo Yong, Chinese dramatist, entertains her audience in McKay auditorium. "Pop" Warner returns to make Homecoming complete.





Religious Emphasis Week interest was created by guest speaker Dr. James Gilkey. James Melton loves his work when he is interviewed by reporters like Chuckie Stettler.

sts who imparted a
ur everyday college
gracious in giving us
to create atmosphere



G. Edward Pendray, one of the country's foremost proponents of rocket power, pauses for a moment while broadcasting over station WOI. Nan Merriman's charm added much appeal for her audience. It takes a personality such as Judge Florence Allen's to make Women's Day a success.



W O R S H I P



Bob Miner and Carol Yetter put the World Student Service Fund Dance poster where everyone will see it. Interfaith Council members Carol Yetter, Corinne Schlass, Milt Greenstein and Irene Kelsh don't let their business slide.

Interfaith Council contributed to religious groups, WSSF, Religious Emphasis Week

Interfaith Council

TOP ROW: Asawa, Bernhagen, Pinney, Becker, Schlauderaff, Batley, Olive Sauerlender. SECOND ROW: Olson, Smith, Graf, Franks, Cruzen, Fahlgberg, Radmall, Greenstein. FRONT ROW: Finegan, Copeland, Miner, Yetter, Kelsh, DeMarie, Owen Sauerlender.





Eugene Smith, president of the YMCA, introduces Dr. J. G. Gilkey at a Religious Emphasis Week meeting. Curtis Bottum and Bill Reinhardt talk with Dr. J. G. Gilkey, the featured speaker of the week.

Dr. Gilkey and enthusiastic committee made Religious Emphasis Week a success

Central Committee

TOP ROW: Everett, E. Smith, Ertorf, Roush, Marrs, Finegan, DeKalb, Schlass, Schlesselman, Kuhns, Maifeld.
 SECOND ROW: Hulbert, Stone, M. Smith, McKean, Dawson, Mann, Kolze, Girtton, Damhoff, Inman, Allbaugh.
 THIRD ROW: Olson, Asawa, Harris, Lincoln, Adams, Kohrt, Reese, Fulk, Yetter, Town, Rothacker, Coleman.
 FOURTH ROW: Greenstein, Bang, Cruzen, Fahberg, Radmall, Patterson, Imes, Pickford, Wiernsberger, Jones, Breckenridge. FRONT ROW: Betts, Young, Baltey, George, Kerr, Miner, Toenjes, Kelsh, Powell, Rutherford, Merrill.





Gamma Delta members receive some advice from Reverend Mueller. A banquet is a good way to get food for thought.

Lutheran students in Gamma Delta led a Bible forum and held candlelight vespers

Confirmation is an important occasion for both Reverend Mueller and Gene Lazar. Musical strains flow freely from Marilyn Ann Mueller's finger tips.





The Gamma Deltas use up-to-date methods to get their food. This looks like a case of too many cooks.

Gamma Deltas were also active in the social light, giving parties and spring picnic

Gamma Delta

TOP ROW: Westphal, Hampton, Cox, Jones, Kuehnast, Gohlinghorst, Nelson, Wiersig, Zeinert, Rudi, Ideker, Sievers.
 SECOND ROW: Anders, Paysen, Soukup, Mueller, Andersen, Kallsen, Ruhnke, Person, Biegler, Edson, Dolph, Drier.
 THIRD ROW: Seemann, Rhides, DeWall, Specht, Daib, Fulton, Kietzke, Zavoral, Neubauer, Vokt, Lund, Paysen.
 FOURTH ROW: Birckett, Jensen, Greene, Hooper, Kreft, Moehling, Sperling, Daib, Eickelberg, Brackmann.
 FIFTH ROW: Clausen, Crose, Rathke, D. Mueller, Loeschen, Koithan, M. Mueller, McIntosh, Bliese, Nassen.
 FRONT ROW: Coffeen, Bernhagen, Schlaudraff, Pastor Martin Mueller, Mrs. M. H. Mueller, Hoffman, Olsen, Fisher, Schoessler.





The masculine voices of the all Navy choir blend together for a church hymn. This is a pleasant sight for any minister.

Catholic students held Retreat; a 100-voiced choir sang at High Mass in Great Hall

Board of Governors of Newman Club

TOP ROW: Chase, Frank, Moorman, Demarle, Burke, Smith, Schaefer, Hart. SECOND ROW: Carroll, Anthony, Kelsh, Lorens, Glumn, Moore, Dziatlik, Gene, Travis. FRONT ROW: Beckerle, Pater, Palmer, Swago, Fletcher, Buman.





Jack Reed and Marge Oblinger make an early arrival to the New Moon Ball. The New Moon Ball was chaperoned by a quarter moon.

Giving all-college New Moon Ball and club parties kept Newman Club socially alert

Newman Club Officers

TOP ROW: Fletcher, Buman, Kelsh, Sawgo. FRONT ROW: R. Beckerle, Rev. J. Kleiner, J. Beckerle.





The choir helps lend atmosphere to a Sunday service, Reverend Gamble commissions the first Baptist missionaries from Ames.

Baptist men of Roger Williams encourage expression in worship, fellowship and music

Roger Williams Club

TOP ROW: Haight, Lambert, Staly, Blythe, Albers, Houghton, Webb, Wild, R. Merriam, Ecklund, Hollowell, A. Merriam, Davey, Hawthorn. SECOND ROW: Bergquist, Jackson, Smith, Dickerson, Westlic, Nyx, Eiting, VanRoekel, Finney, Parrott, Franks, Browner, Thomas. THIRD ROW: Risser, Shy, Bjorndahl, Gilbert, McCracken, King, DeBois, Dynes, Gale, Munger, H. Sassaman, J. Sassaman. FRONT ROW: Hartman, Diehl, Koppin, Rice, Conner, Mrs. Gamble, Munson, Gerdes, Theobald, Chandler.





The tea sponsored by the women's service group of the Baptist church offers a fine opportunity to become acquainted. This service group cooperates on another project, the clothing drive.

Baptist women of Theta Epsilon serve in developing Christian leadership and interest

Theta Epsilon

TOP ROW: Dickerson, Staly, VanRoekel, Etling, King, Risser. SECOND ROW: Lambert, Jackson, Bjorndahl, McCracken, DeBols, Finney, Merriam. THIRD ROW: Bergquist, Shy, Westlic, Nye, Parrott, Davey, Browner, Thomas. FRONT ROW: Haight, Smith, Rice, Franks, Mrs. Gamble, Diehl, Gerdes, Hawthorn.





President Meg Graf and Bill Berger are caught by the cameraman as they emerge from the door. Look what we have here —mistletoe!

Friendly air of Frisbie House is home away from home for Congregational students

Frisbie Fellowship

TOP ROW: Witmer, Teich, Nauman, Krumm, Klein, Worth, Cook, Houston, Allbaugh, Himebaugh, Reinhardt.
 SECOND ROW: Hughes, Baltisberger, Goetzke, Punter, Wright, Pedersen, Lundahl, Meier, Secor, Greninger, Van Eman, Jackson. THIRD ROW: Wright, Clark, Secor, Atkinson, Raisty, Machande, Smith, Wieck, Philp, Watts, Weatherhead. FOURTH ROW: Hobart, McNutt, L. Clark, Bandow, Benson, Crawford, Arnold, Burkey, Boyd, Stacy. FRONT ROW: Jewell, Pinney, Graf, Allan, Graves, Goltry, Newcomer, Entorf.





Where there's a gang there's a song. Business doesn't go around in a circle in this circle.

IS Christian Fellowship features speakers, vocalists, missionaries interdenominationally

Iowa State Christian Fellowship

TOP ROW: Yu, Shove, Hagen, Nelson, Fackler, Leroy, L. Koppin. SECOND ROW: Wu, Hemmings, Embree, M. Koppin, Erickson, Purinton, Eacker, Ma. FRONT ROW: Wanaseja, Schwabe, Sauerlender, Fahlberg, Stall, Jongedyk.





A student center always requires a lot of correspondence. Sunday evenings mean good fellowship and good food.

Lutheran Student Association held interesting Bible study and saw educational films

Lutheran Students Association

TOP ROW: Hansen, Amundson, Proescholdt, Rosen, Johnson, Glynn, Tabberson, Steva.
SECOND ROW: Pederson, Fricke, Blomgren, Jacobson, Soderstrom, Meyer, Schoelerman, Haraldson, Midlang. FRONT ROW: Thompson, Bang, Prottengeier, Swanson, Keim, Olson, Weiblen.





A valentine party wouldn't be complete without paper hearts. Three couples exchange valentines at the Presbyterian Valentine Party.

Keynotes of Westminster Foundation are fellowship, worship, service and leadership

Collegiate Presbyterians

TOP ROW: Boss, Farrier, McGrew, Evans, Jongedyk, Kuhns, Smith, Hulsizer. SECOND ROW: Hermann, Williams, Marousek, McCarty, King, Fulk, Wilson, Barnes. THIRD ROW: Becker, Sanderson, Brown, True, Softley, Meyer, Fuhrmeister, Van Evera. FRONT ROW: Hutchcroft, De Kalb, Copeland, Maifeld, Galitz, Jensen, Marvel.

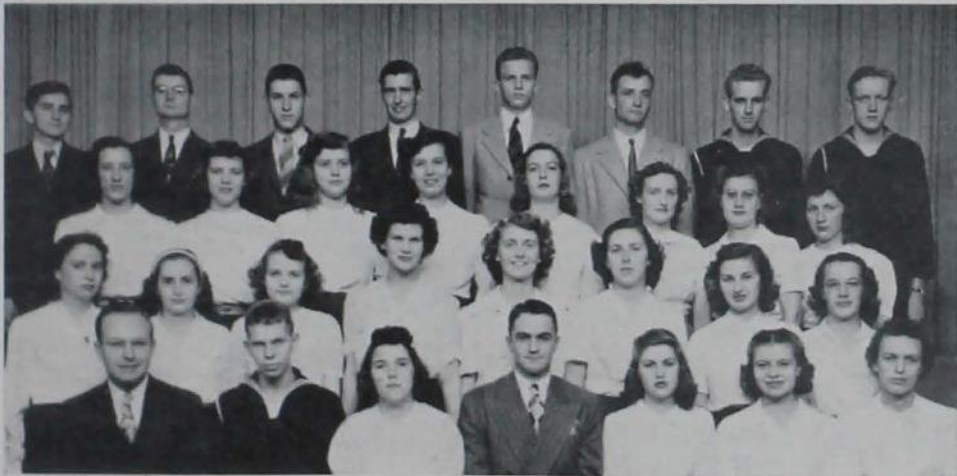



Virginia Hansen and Viola New-comer light the candles in preparation for a Sigma Eta Chi meeting. The Christmas party was a success according to these two couples.

Congregational women sponsored student-led devotions and gave Umbrella Lane party

Sigma Eta Chi

TOP ROW: R. Wright, Clark, E. Secor, D. Wright, Machande, Lundahl, SECOND ROW: Jewell, Hendrickson, Hobart, D. Secor, Bandow, Benson, Crawford. FRONT ROW: Raisty, Graf, Newcomer, Mrs. Graves, Meier, Greninger.



Weekly programs of Methodist groups help youth meet social and spiritual needs



There's nothing like a mixer to meet new people.

Wesley Foundation

TOP ROW: Clappitt, Silletta, Hollingshead, K. Christian, Calburn. SECOND ROW: D. Christian, Wepler, George, Yetter, Wolford. FRONT ROW: Nichols, Miner, Hopkinson, Hewitt, Coleman



Kappa Phi

TOP ROW: Meyer, Mathews, Calburn, Silletta, Barnes, Held, K. Christian, Shawhan, Moore, Boland, Stacy, Rossiter. SECOND ROW: Straub, Weems, J. Lockwood, Ewan, Biesler, M. Lockwood, Hench, George, Mathre, M. J. Meyer, Barnhard. THIRD ROW: B. Lockwood, Mitterling, Hatch, Norman, McEbrath, Hunting, Coon, Sarchet, Lee, Lowe. FRONT ROW: Kurtz, Robers, Smith, Nelson, D. Christian, Mrs. Nichols, Patterson, Lancaster, Matlice, Martha Hunting.



ATHLETICS

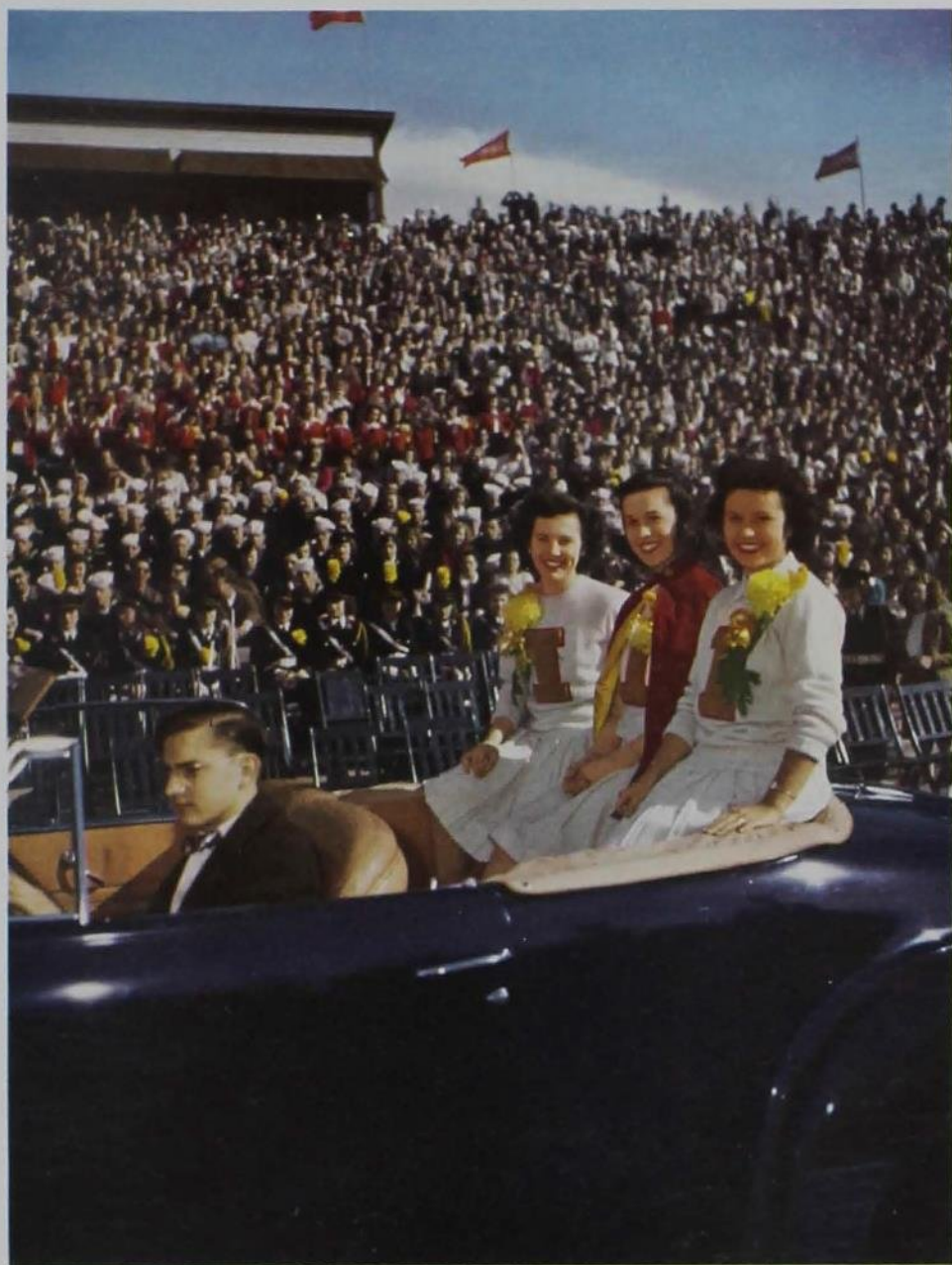





HOMECOMING 1946



"Pep personified" is illustrated by Lucille Saunders, Queen Betha Giffel and Betty Lou Anderson. Even the horse and flag cannot attract attention from the queen.



ISC puts out the welcome mat for the alumni.

Assuming the proportions of the prewar Homecoming under the leadership of Maxine Mallory, the 1945 event was a pleasant surprise to old and new students alike. The parade was endlessly amusing with the Chi Omegas taking one first prize with their roller-skating corn-borer and the Betas taking the other first prize for their "Hellzapoppin" float and also for their house decoration. Everyone yelled and ate to his heart's content at the picnic and pep rally at which the committee presented "Pop" Warner, the coach of the original Cyclone team.



Nat Towles and his orchestra furnished a smooth finish to Homecoming activities.



Hellzapoppin on the Beta Theta Pi firewagon. That's Squirt Maxwell and Chuck Johnson behind the cigars. These enthusiastic promoters who made Homecoming a success are: Maxine Mallory, Cecilia Grask, Ruth Marie Gaessler, Lucille Drakesmith, Barbara Bailey, Ericka Westphal, Marie O'Brien, Frank Forbes and Jack Menne.

1945 H O



The women dish it out at the pep barbeque. Beta house decorations furnish another twist to the Cyclone Homecoming.



The cheerleaders get a warm response at the Homecoming bonfire.

MECOMING



Hmmmm! legs in the girls' pajama race. The food at the Homecoming barbeque was well worth the wait.

Patsy Jones starts through the barbeque line. Doughnuts, please! An ISC woman drinking? The smile of satisfaction.





GALLAHER, *End*



RIDING, *Center*



FATHAUER, *Guard*



1 9 4 5

Chan Welch, Mike Michalske, Chick Sutherland guided the Cyclones through another season.

PAETZ, *End*

MARKS, *Full Back*

COLE, *Tackle*





PHILIPS, *Half Back*

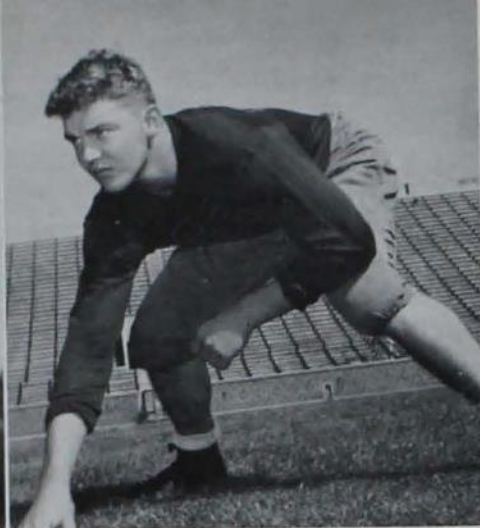

HUFFMAN, *Guard*



HOWARD, *Half Back*

FOOTBALL

SEASONS RECORD

Iowa State . . 6	—	Northwestern U.	18
Iowa State . .48	—	Iowa State Teachers	13
Iowa State . .13	—	Kansas U.	13
Iowa State . . 7	—	Missouri U.	13
Iowa State . .27	—	Nebraska U.	7
Iowa State . .40	—	Kansas State	13
Iowa State . . 7	—	Oklahoma U.	14
Iowa State . . 8	—	Drake U.	6

PUSCH, *Tackle*



FARNI, *Half Back*



PELUM, *Quarter Back*





Football Squad

TOP ROW: Michalske, Zlomke, Lindgren, Pusch, Jensen, Foy, Johnson, Anderson, Riding, Sutherland. SECOND ROW: DeDecker, Spindler, Pflum, Phelps, Farni, Voelker, Armstrong, Huffman. FRONT ROW: Hiserodt, Tenges, Marks, Perry, Hauck, Howard, Faunce.

Iowa State finished third in the Big Six Conference, winning two games, tying one and incurring two losses. Jack Fathauer, veteran guard, and backfield ace Dick Howard were awarded berths on the Big Six first team. Cyclones on the second team were Jim Riding and Gene Phelps.

Missouri's Bill Dellastatious does some broken field running trying to avoid Cyclone lineman Dick Cole.





Dick Howard is spilled by a mud-spattered Northwestern tackler in the opening game of the season which was played in a driving rainstorm at Evanston, Illinois.

Cyclones stumbled in mud before Northwestern but whirled back to victory over ISTC

Gene Phelps thrills a partisan crowd at the first home game as he breaks through State Teachers on a long touchdown run.





A pass slides through the outstretched arms of Carl Paetz as Missouri players wait expectantly.

A fighting ISC team steam rolled Nebraska 27-7 at Homecoming after Missouri loss

Dick Howard goes around right end and breaks into the open to aid the Cyclone cause in the Homecoming win over the Cornhuskers.

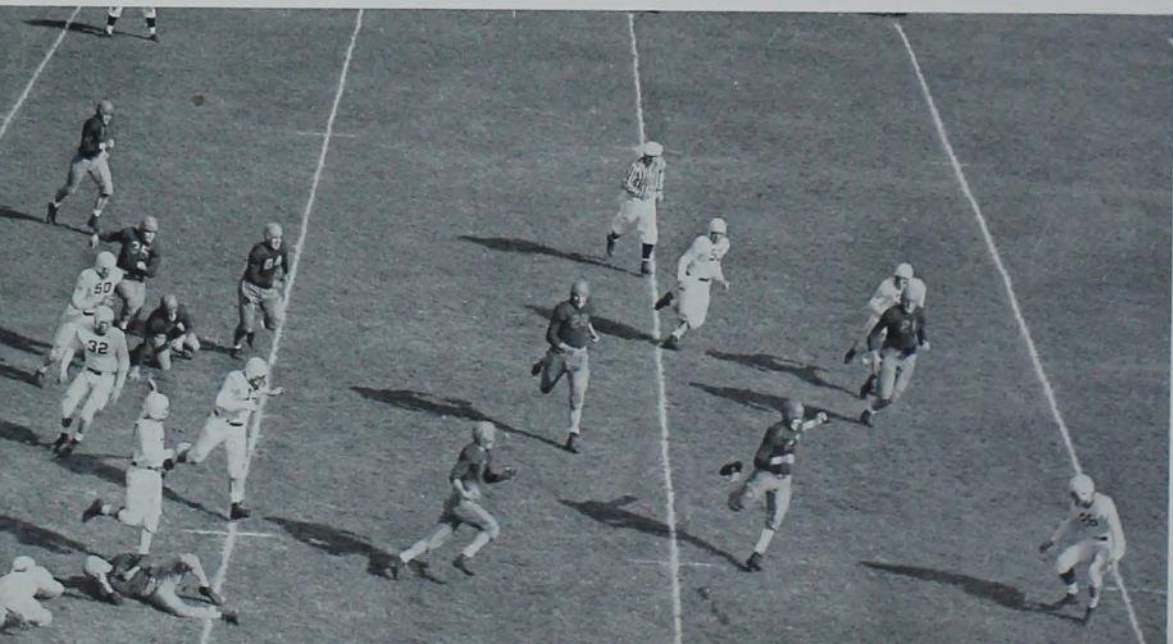



Phelps gets good blocking as the Cyclones plow through Kansas States' line.

Iowa State eleven mangled Kansas State 40-13, bowed to Oklahoma Sooners 7-14

Oklahoma players fail to block Marks' place kick for an extra point.





Jim Marks is stopped by a Bulldog tackler just ten yards short of the goal.

Drake Bulldogs' carelessness made it easy for ISC to scratch out an 8-6 victory

Dick Howard uses his phenomenal speed in a futile attempt around Drake's left end.



Season Highlights



Top Left: An Iowa State Teachers' back goes through for a short gain before Carl Paetz brings him down. Top Right: Missouri's alert backfield succeeds in blocking a high pass to left end Carl Paetz. Center: The season's highlights are centered around our venerable coach "Mike." Bottom Left: The camera caught an off guard shot of our loyal cheerleaders, Mr. and Mrs. Roy Fisher and "LJ" Schmoranc. Bottom Right: We seem to have caught Jack Hilmes, Ellen Dunlap and Bob Wyant with their mouths open.



Basketball Squad BACK ROW: Faunce, Uknes, Norman, Still, Deal, Reynolds, Dahlke, Hicks, Worthman, Halverson, Stark, Brandes. FRONT ROW: Linn, Kilgariff, Buck, Pflum, Babbitt, Pedersen, Petersen, Stout.

ISC placed third in Big Six, record broken by scoring 76 points in single game

Although Oklahoma made the free throw, Iowa State rallied all its strength to come out on top in the last minutes of play.



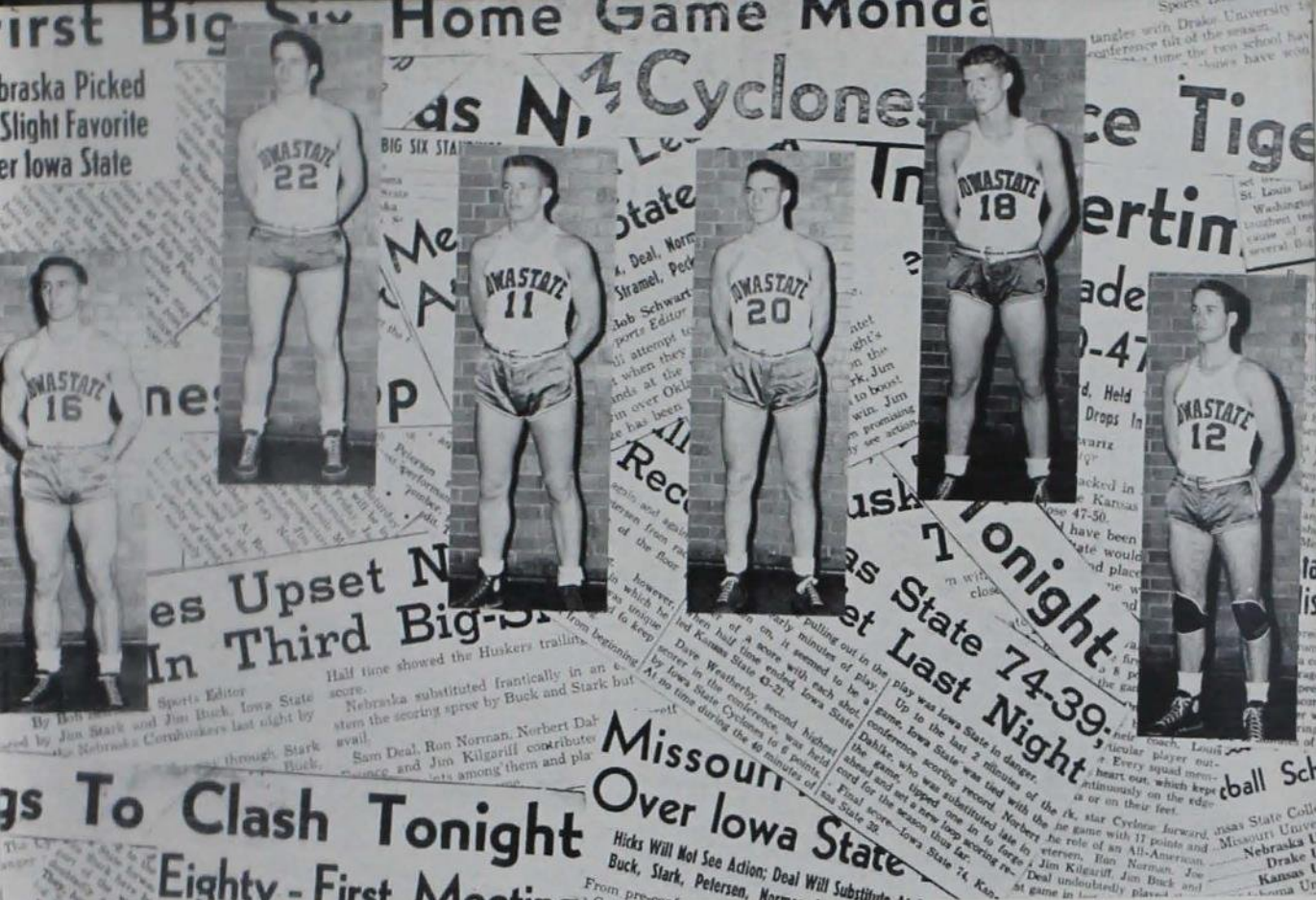

Outstanding Players

Ev Faunce, Joe Hicks, Bob Petersen, Ronald Norman, Jim Stark, Jim Buck.

SEASON'S RECORD

Iowa State.....	51	—	Loras	35
Iowa State.....	58	—	Drake U.	45
Iowa State.....	33	—	Minnesota U.	65
Iowa State.....	34	—	Ottumwa NAS	51
Iowa State.....	35	—	Ottumwa NAS	48
Iowa State.....	46	—	Kansas State	52
Iowa State.....	45	—	Missouri U.	33
Iowa State.....	57	—	Nebraska U.	39
Iowa State.....	58	—	Drake U.	45
Iowa State.....	47	—	Kansas U.	50
Iowa State.....	43	—	Oklahoma U.	44
Iowa State.....	57	—	Nebraska U.	43
Iowa State.....	36	—	Missouri U.	38
Iowa State.....	74	—	Kansas State	39
Iowa State.....	56	—	Oklahoma U.	54
Iowa State.....	41	—	Kansas U.	69



Loras makes a futile effort to stop Jim Stark. Chalk up two more points for Iowa State. Jim Buck makes them jump high to stop his baskets.



Big Six Basketball Standings

	Won	Lost	Ave.
Kansas U.	10	0	1.000
Oklahoma U.	7	3	.700
Iowa State	5	5	.500
Nebraska U.	3	7	.300
Missouri U.	3	7	.300
Kansas State	2	8	.200



Jim Buck looks for an opening though well guarded by Missouri cagers. The basket Ev Faunce made after this picture was taken helped to defeat Nebraska.



An Iowa State man makes another basket in the face of Kansas U. opposition. Stark leaps high while the Nebraska players wait for the rebound. Norman sinks another basket in the ISC-KU game.





Nebraska couldn't stop our man nor our team. Everyone went up in the air over an Iowa State basket.



Iowa State didn't lose the ball here but dribbled in and made a basket ten seconds later. As Ronnie Norman tried for a basket the long arms of the Kansas State man fouled him.





What a scramble for the ball in the hot Oklahoma game! Jim Buck looks as though he were determined to keep the ball. After a fast and furious game that was close all the way Oklahoma won by a small margin.



At the Nebraska meet the photographer snapped: Drewry, Wyant, Loomis, Beeler (top row); Alt, Lepman, Koppin, Barkow, Brandner, Grothe (front row).

SEASON'S RECORD

Iowa State. . .45½	—	Treasure Island 38½
Iowa State. . .31	—	Minnesota U . . .52
Iowa State. . .66	—	Nebraska U18
Iowa State. . .56	—	Nebraska U28

Prichard performs a back dive during the Nebraska meet.





Swimming Team

TOP ROW: Dickinson, DeLong, Hough, Wyant, Beeler, Brandner, Kachinskas, Fredrickson. SECOND ROW: Koppin, Grothe, Lepman, Barkow, Ait, Drewry. FRONT ROW: Montagne, Prichard, Wachtel, Loomis, Pinney.

Iowa State tankers
were on top with three
wins, one loss in first
post-war swim meets



Koppin gives a word of encouragement to Hough who is in the middle of a race in the Nebraska meet. An Iowa State swimmer comes in first as his teammates cheer him on.



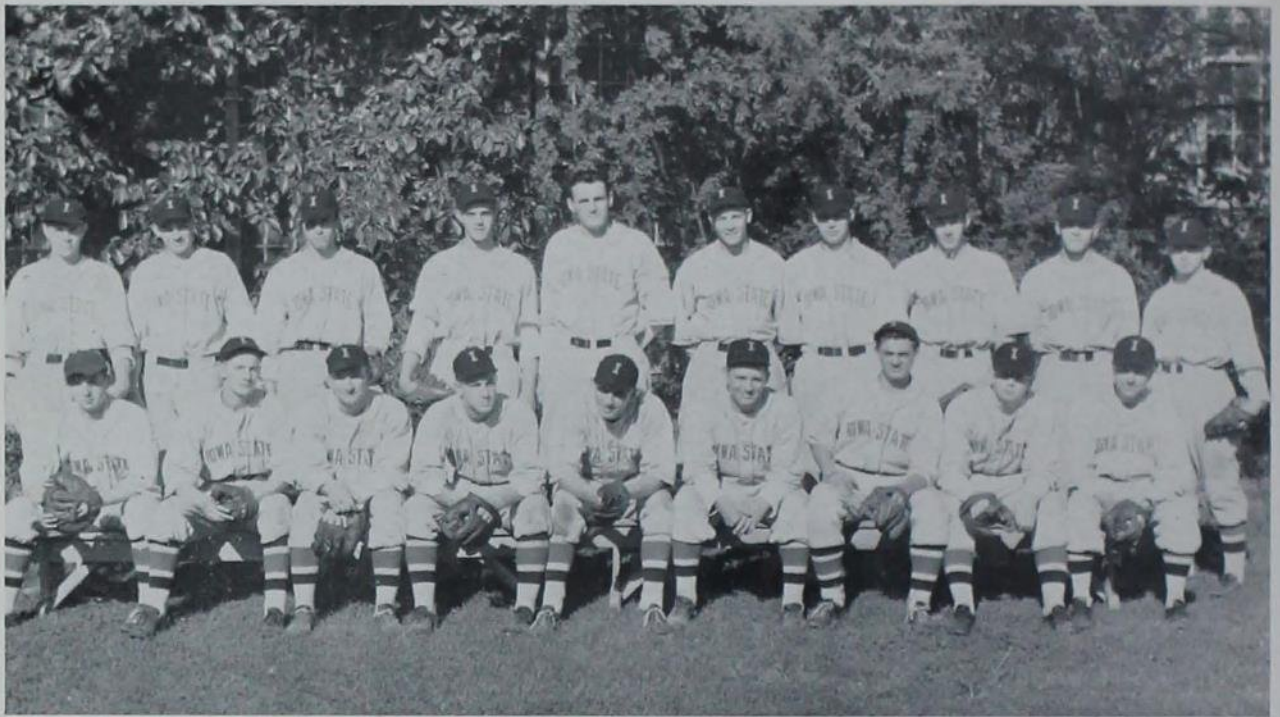

Baseball Squad

TOP ROW: Johnson, Heidel, Avery, Jones, Jensen, Beckerle, Halverson, Block, Babbitt, Fink. FRONT ROW: Sparks, Jackson, Theobald, Pflum, Scott, Voelker, Schock, Bescancon, Sutherland.

Ralph Theobald swings and fouls while Johnny Pflum, leadoff man, waits to bat.



SEASON'S RECORD

Iowa State 4	—	Simpson 0
Iowa State 12	—	Simpson 3
Iowa State 0	—	Minnesota U. . . 10
Iowa State 1	—	Minnesota U. . . 13
Iowa State 17	—	Luther 5
Iowa State 4	—	Ottumwa 5
Iowa State 1	—	Ottumwa 6
Iowa State 5	—	Ottumwa 7
Iowa State 1	—	Minnesota U. . . 17
Iowa State 1	—	Minnesota U. . . 4
Iowa State 6	—	Schick 8
Iowa State 1	—	Schick 9

Baseball team
won seven games
and lost five to
strong servicenines

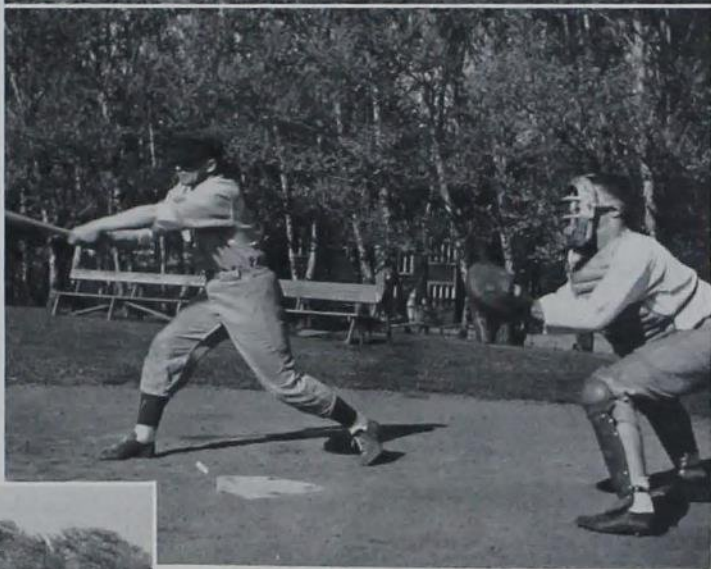

The throw to Pitcher Ralph Theobald comes too late and Dick Scott slides safely home. Don Fink connects at batting practice as Catcher Bernie Babbit waits for the ball.



The team hesitates during a tense moment of the Schick Hospital game.

INDOOR TRACK SEASON'S RECORD

Iowa State . . 44½ — Minnesota U. . . 59½
 Iowa State . . 47 — Nebraska 57
 Iowa State . . 57 — Drake 37



MILE RELAY TEAM: Burroughs, Rowland, Alexander, Jones.



Cyclones captured first place in Big Six Indoor Track Meet with 44 point total

The two mile squad provided interest for Homecoming fans at half time.

Track Squad

BACK ROW: Hobson, Foy, Rossin, Bell, Trommler, Levell, Wagner, Moorman, Alexander, Arlen, Howard, Larson, Coach Brettnall, FRONT ROW: Hart, Dellit, Rowland, Clark, Deane, DeKalb, Dobbins, Burroughs, Jones.





Tennis Team

BACK ROW: Brackett, Roush, Wolf, Sontag, Miller, Dalton, Marrs. FRONT ROW: Galbraith, Harlan, Wishnuff, Stout, Lord, Jaffe, Havlik, Silbertrust.

ISC net artists won two out of three in short but successful 1945 spring tennis season

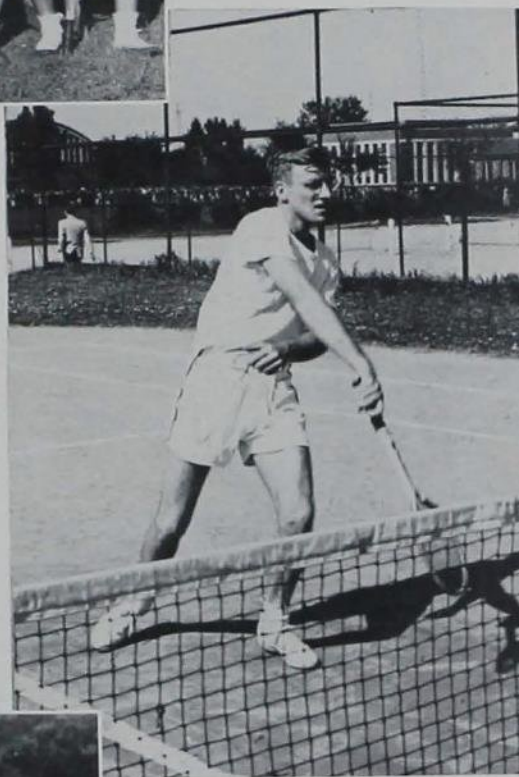

A hard drive over the net is executed by Ken Donelson in a practice match.

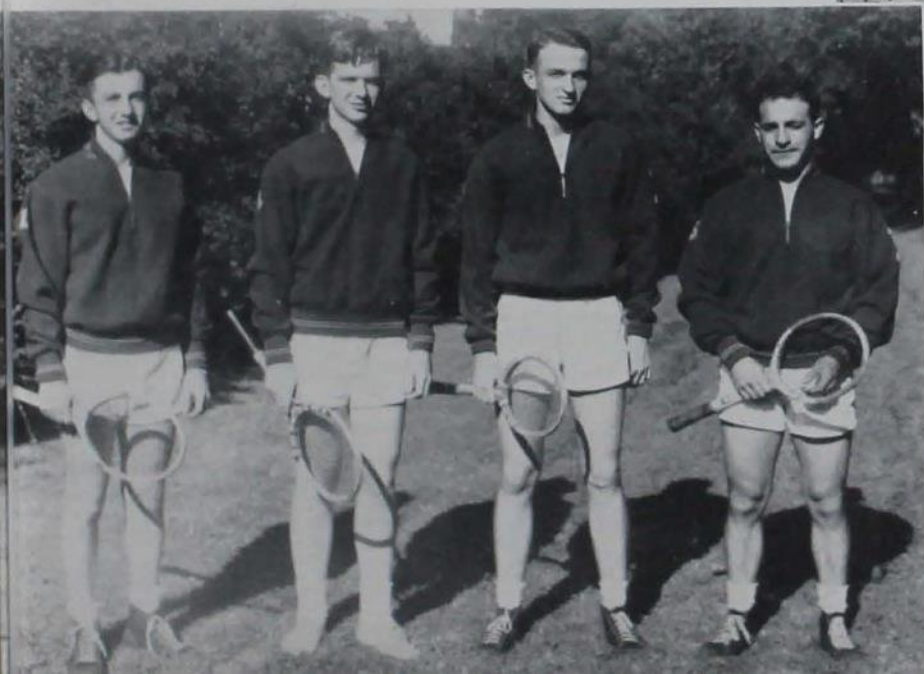

Jaffe, Sout, Lord and Wishnuff composed the traveling team.



This a tense moment in the DU-Sig Ep basketball game.



Harry Schmidt, director of intramurals, was largely responsible for the enthusiasm put forth by the organized houses.



A long pass is intercepted by the Kappa Sigs in touch football.

Spring of '46 saw Tau Kappa Epsilon clinch a first in the annual intramural basketball tournament. The SAEs splashed through the swimming tournament and came out victors. Earlier in the year the Phi Gams won the football competition and the men from Delta



Dick Liebendorfer bowls another ball down the alley for the Sig Alphas.



The Phi Psi team, Bill Castner, Joe Bourne, John Morris, and Al Swearingen, are practicing for the golf putting tournament. SAE Arnold Carstensen pitches another horseshoe against the Kappa Sigs.

Sig garnered the bowling crown.

The men from the Phi Psi house made it a double header in winning the horseshoe and golf putting contests in the triad meet. The Kappa Sigs took the third event by winning the ping pong tournament against stiff opposition.



The Beta ping pong team is waiting for the serve.



SAE Swim Champions: BACK ROW: Wennerstrum, Bonelli, Wyant, Momberg. FRONT ROW: Metcalf, Johann, Grothe, Sawdy.

VARSITY I CLUB

H I CLUB

Bob Peterson, Dick Scott and Bill Belt get a line on another sport—bowling.



TOP ROW: Clark, Morrison, Brandner, Level, Faurbach, Besterle. SECOND ROW: Murray, Gibson, Alexander, Vetter, Arlen, Imman, Rowland. FRONT ROW: Peterson, Jones, Scott, Firkins, Belt, Babbitt, Twissad.

WOMEN'S I FRATERNITY

WOMEN'S I FRATERNITY

Larry Barnes and Bill Norman pass the buck to Shirley Snyder and Pat Anderson as Mums the word.



TOP ROW: James, Anderson, Dealy, Kiesel, Gantler. FRONT ROW: Snyder, Southworth, Heck, et L.

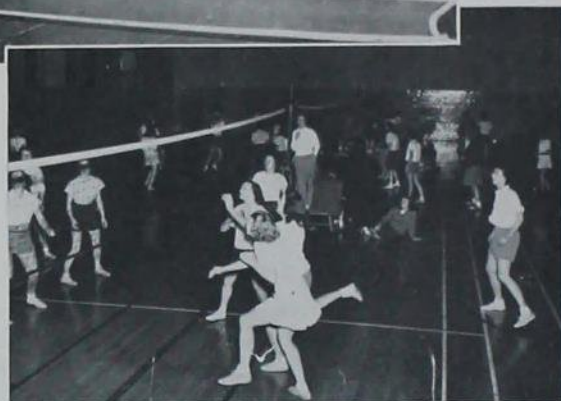
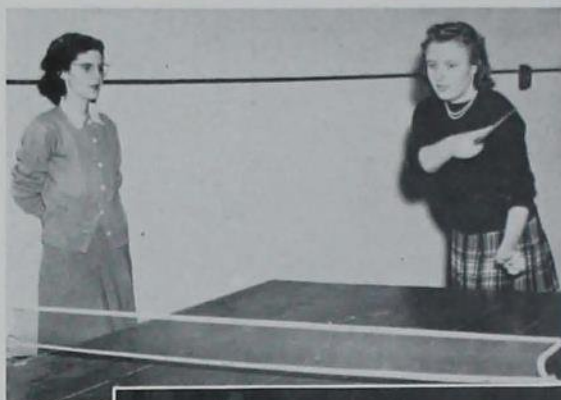

Dorothy Pratt watches intently as Lois Neubauer speeds one over the net. "This game is just between us girls and the net."

Athletic women were really on the ball in badminton, ping pong, basketball, volleyball

Women's Intramural Board

TOP ROW: Gilpatrick, McElhinney, Bennett, Adams, Hoft, Auwaerter, Juhl. FRONT ROW: Blume, Silletto, Ferguson, Smith, Gallaher, Garth, Lueder.





Here's some of that strategy it takes to win basketball games. Martha Ann Baschen sends one down the line for another strike.

Intramural sports world expanded as interest increased in competitive tournaments

Joan Wilkins finds a different way to watch the "birdie"—in a badminton match. Libby Hake throws a quick pass, as the hand is quicker than the hand.





Graceful is the word when it comes to Dance Club. No wonder camp counseling is such fun.

WAA Council took action to encourage participation of Vets' Wives in club program

WAA Council

TOP ROW: Quist, McLean, Herbert, Kramer, Auwaerter, Fenske, Johnson. FRONT ROW: Smith, Heckert, Anderson, O'Brien, Scholten, Stevesson.





Ann Stevesson and Bobbie Mohr would make a hit with anyone. The water induces rippling smiles from the Naiads.

Dance Club gave Barjche for Veishea; Naiads splashed through in Amphibian '46

Dot Dickinson believes in concentration. It's those swift returns that help Marge Kidd collect badminton victories.



F E A T U R E S





Iowa State College on REGISTRATION DAY

Once upon a time, as all good stories go, there was a little boy and a little girl. One fine day they packed their bags and left home. They journeyed far to a place they'd dreamed of—the lovely campus of Iowa State. At last they reached this fair land and began to realize their childhood dreams. They were busy almost immediately unpacking, laughing and getting acquainted with their future classmates. By the time the Registration Dance rolled around, they had hit it off with another couple and the natural result was a gay double date.



Hmmm, one of the exact, orderly registration lines! Yon Tai Yu and Hin Cheung Hoh get plenty of practice writing their names in English during registration week. A future engineer looks forward to some heavy reading. It's at this point that many a freshman wonders why she left home and mother.



A coed goes through RUSH WEEK



The Chi Omega fireplace induces a warm reception. Tea for two expands into tea for five at the Pi Phi house.



The Gamma Phis create an hour of charm. The rushees at the Tri Delt house are surrounded like queens on a throne.



Rush week started with her madly unpacking and organizing her time and clothes. Never before had she realized the meaning of rush week. Now she went to parties, smiled, went to parties and raced from house to house every morning, noon and night. She was impressed by the scores of poised young women she met. *And she learned to like tea.*

Campus turned green during FRESHMAN DAYS



Four new students with guide books in hand casually inspect the campus.



Pres. Friley and Dean Helser receive new students. Ginny Jackson and John McCreedy decided to dance their way through Freshman Days at the Freshman Mixer.

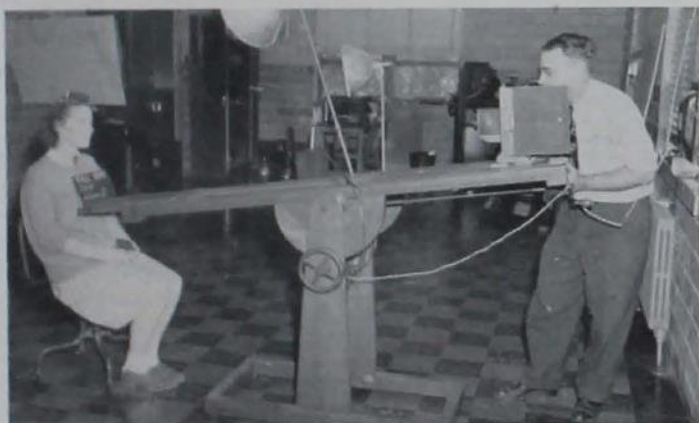

The truth will come out as another freshman gets her number at Iowa State.

Voted on all campus hit parade were **DANCES**



Little did she dream of the many proms and dances she would attend during the year. She wrote home in a hurry for costumes for the Mardi Gras during winter quarter. Her father was perturbed but happy when she asked for new sweaters for the frequent football mixers. During the summer that she had been getting ready to come to school the twinkling Starlit Prom created a memory which still lingered.

Jerry Siegwart and his date give the Student Union Board dance a whirl. Pat O'Connell, Arch Murphy, Helen Bruns and Joe Burkle take a break at the Senior Prom.



Delo Ryan and Bill Castner are at the Drake Homecoming dance. It's just those cave man tactics coming out in Mary Lueder and Jack Griffiee. Cel Grask and Jabe Bell cooperate on a step at the Home Ec Ball.



On the perpetual bulletin board is a lacy program, a touch of the Queen of Hearts Ball. At the end of her freshman year she came to the conclusion that the wardrobe of a college girl should include a couple of date dresses, a pair of blue jeans, a plaid shirt, and thirteen formals.

Alice Osborne and her date do some mixing at the Freshman Mixer. Astaire and Rogers execute a graceful twill at the Harmony Ball.



Mermaid Dottie Ueltz and Neptune Vince Nielsen dance through the Mardi Gras crowd with the aid of Neptune's fork. Harry Sidles and his queen step out of the heart of the Queen of Hearts Ball.



As crowds cheered, **GAME**



He's willing to explain the smallest details of the game to her. Two Chinese students show international spirit at a basketball game.

It was a brisk autumn day when he took her to the first big game. With a blanket under one arm and her on the other, he bucked the crowd and found a spot a little off the 50-yard line. Then he proceeded to set up his radio, spread the blanket, and they settled down to cheer the team obediently on to the end—whether it be victory or defeat. After the clamor of the football season, he explained to her that the little men running around on the basketball floor were *not* fighting with the referee, that the object was to make a basket. She smiled



Interest in that play swings high as the cheerleaders appeal to the crowd. There's just twice as much color and pep when Marilyn and Joyce Leithardt cut loose at the Homecoming game.



The pause that restores--**VACATION!**

sweetly, if not stupidly, and went on munching peanuts, screaming when the others screamed.

At the end of fall quarter they were busy packing bags and buying tickets for the Thanksgiving trip. She could hardly wait to get home to see the old crowd, to compare notes on college life, to sleep. After putting her aboard the train one afternoon, he followed the word of the older boys and hitchhiked. He arrived home two days ahead of all buses and trains he could have taken and is still laughing.



"Waitin' for the train to come in." Just fifteen more minutes and this waiting room will be as bare as the proverbial cupboard—they hope!

One bus won't hold these vacationists so there'll be another along any minute. Iowa State teaches you to use your thumb as well as your head.



When grass is a grab and half high - PICNICS!



Then came spring with its birds and flowers—happy hours to spend tramping o'er the hills and brooks and the inevitable golf of course. One bright Sunday morning he called for her at seven and they were off to their picnic of the AAPLI. An infant organization last year, it has grown to be one of the most coveted clubs on the campus, that is, to picnic-lovers. The Associated Association of Picnic Lovers Incorporated caters to those who would rather go on a picnic than. . . So in bright plaid shirts, hair sailing in the wind, they chased rabbits, ate toast and dill pickles, and cut capers in little pieces.



Dora Davis and her date are big shots when it comes to picnics. It must have been a wet rain that sent these AAPLI-ers inside to drink their milk.



Carla Schmielau, Joan Kilty and dates are out to prove it's a good thing to take food for the ants on a warm spring evening.

The old folks GRADUATE

At the end of spring quarter she kept him in the dark for a week about a "big event". Then, after telling him she'd turned down all her dates for the last weekend, she asked him to stay with her to see her older brother graduate. It took a bit of coaxing but after he went to Baccalaureate, he was so impressed that he stayed. Solemn-faced seniors smiled at last as that prophetic piece of paper was handed to them.



It's the last that's best as a lovely smiling senior receives her diploma from President Friley. The scene: Great Hall, Memorial Union. The seniors go around in circles to the very end.

Tassels swing jauntily as the seniors prepare to mount the platform at graduation ceremonies.



NAVY UNIT

V-12 AND



The early evening silhouettes a snappy salute.

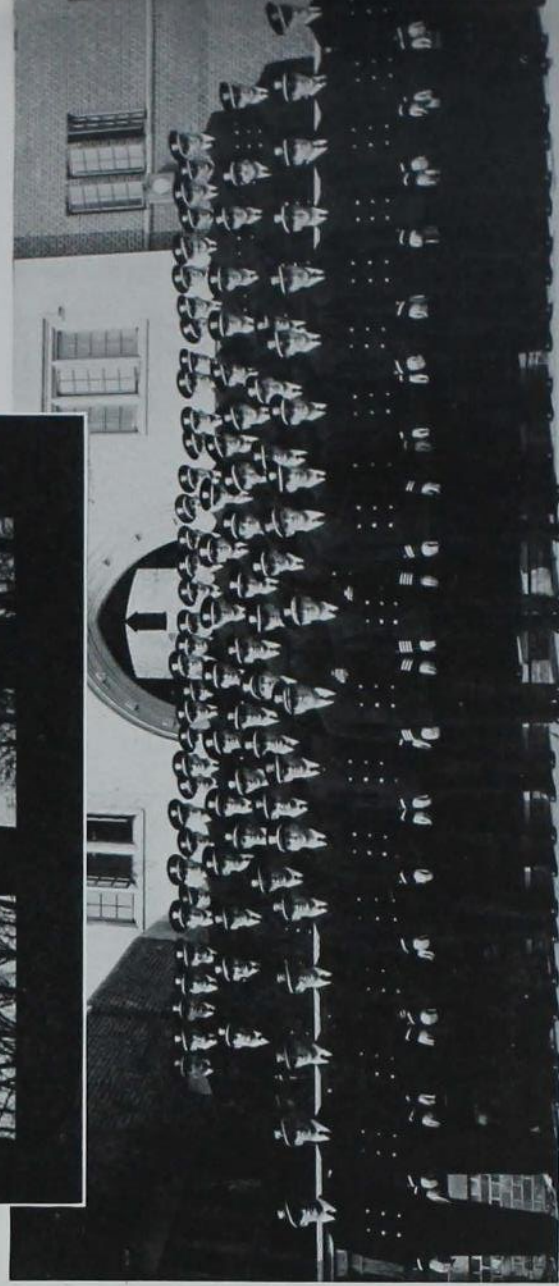

Eighth Term V-12s
March 22, 1946

TOP ROW: Taylor, Reed, Carter, Jenkins, Di Pol, Dieck, Kaplan, Hawes, Ware, Snelzer, Willis, Hopkins, Fredericksen, Klepin, Mement, J. Clark, Lundsgaard, Decho. SECOND ROW: Hoffman, Piser, Smith, D. Roush, Rogers, J. Hansen, Poritzky, Sanford, Eckhaus, Cimer, Christie, Paine, Criss, Stokka, Way, Brewer, Kelleher. THIRD ROW: Poley, Harland, Wright, McKee, Boice, Rodlaugh, Stewart, Scott, Abramson, Linder, Halverson, Doyle, Miller, Shea, W. Roush, Collins, Schwent. FOURTH ROW: Brunk, Hayward, J. Alexander, Conner, Heffernan, Craukley, Watts. FIFTH ROW: Kidwell, Anderson, Joslyn, McLean, Hulsizer, Boley, Proffitt, Mattax, Radick. FRONT ROW: Armstrong, Nelson, F. Nelson, Murray, Menne, Fowler, Grothe, Cndr. Raborn, Capt. Levine, Lt. Lawson, Dahle, Erick, Brinton, Schafer, Smirniotis, L. Hansen, Hales, Hart.

NROTC



Old Glory unfurls her stars and stripes in the morning breeze.



Cmdr. C. R. Myers gives George Gallaher, past student body president, a warm handshake—and a commission which came later. Cmdr. C. R. Myers speaks a few parting words after Capt. Richard B. Levin accepted the command of the Iowa State NROTC and V-12 unit.

V-12 ... NROTC ... V-12



J. Kaplan and J. Miller take the liberty of doing something they have to do to get their liberty cards. Lt. F. G. Klepper shows Delmar Breuer some of the finer points in naval drilling.



We wouldn't know whether to suspect Sue Sullivan, Barb Stewart, Marjorie Aikman or Dottie Ueltz of being the Navy Mystery Queen if Sue hadn't been acclaimed the ruler.

NROTC . . . V-12 . . . NROTC

Rupturing the quiet and order of the halls of Friley was the stirring announcement of the war's end. A joyous feeling of victory accompanied by the sudden realization that this was the beginning of the end of the navy unit swept the quarters. It is the navy unit that kept the college martially collegiate. Football victories were possible only because of naval strength and great football and basketball stars rose in the dark blue sky of the sports world.



Glen Rapp, Doug Reed and Sam Deal don't overlook the details.



"Chick" Sutherland and "Mike" Michalske recruit two more men, providing they endure the navy calisthenics. Bob Hessel, Rog Henrickson, Ed Jett and Art Jeske put away a quart (milk) in the Friley Hall cafeteria.

NROTC .. V-12 .. NROTC

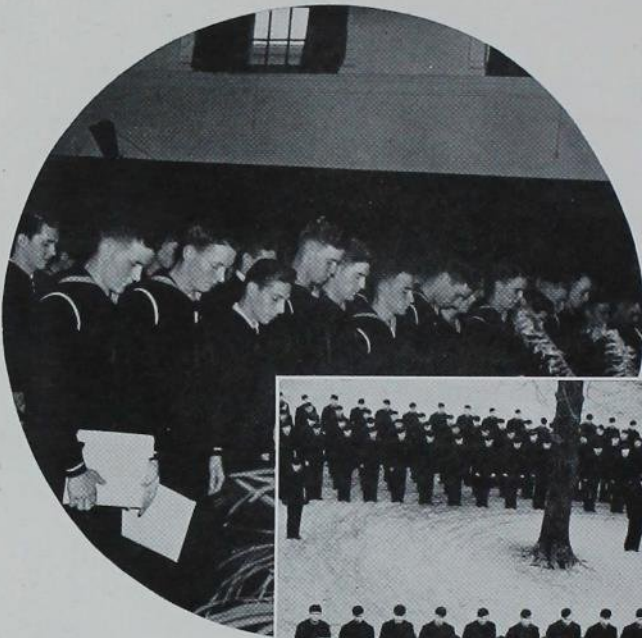

Iowa State bids a navy class farewell at graduation. This is probably the straightest line a navy man could give anyone.



Here's the scoop on the navy chow line.

V-12 . . . NROTC . . . V-12

The student body was led by a man of intelligent friendliness and sight who hung his jacket in Friley. The social world was kept whirling and every coed looked forward to the navy formals with a gleam in her eye, a smile on her lips and a twinkle in her toes. Now the men, though decreasing in numbers are wearing the trim dignified uniform of the NROTC. And speaking of uniforms, it was a snappy looking class of men who wore their ensigns' uniforms for the first time upon graduation the winter quarter of 1964.



Mable's bite is worse than her bark.



In order to have a couple of minutes' relaxation from the navy graduation dance there must be a few couples. A sea of sailors concentrate on Dr. Materson's history lecture.

1 9 4 6 B O M B



BEAUTIES

MISS MARY LOU DOYLE

P I B E T A P H I



M I S S H E L E N S T E V E N S

B A R T O N H A L L



M I S S B E J O Y S T R A N G E

H U G H E S H A L L



M I S S R U T H W A L K E R
P I B E T A P H I



MISS SUE SULLIVAN
DELTA DELTA DELTA



MISS MARGARET CARROLL
SIGMA KAPPA

These are the coeds
that set Jimmy Stewart's
head whirling in
making his choice



MISS ANN ROZEBOOM
GAMMA PHI BETA



MISS CHARLENE SMITH
DELTA ZETA



Jimmy Stewart, who really knows his orchids, chose the 1946 Bomb Beauties.

"I just received the photographs of the eight lovely girls from whom you asked me to select the four 1946 BOMB BEAUTIES. It has had me going around in circles a bit but I've finally made my selections. Will you please tell all the contestants how very charming I think they are?"

"My very best wishes to all the students of Iowa State College and my personal congratulations to the four beautiful winners."



Vet Ball "queens" Lacka Hormone (Bob Dunham) and Excessa Hormone (Condit Bowie) get the air. It isn't often that Junior Prom Girl Mary Alice Barber or BJOC Phil Gibbs are caught pausing for a moment.

This is the Royalty of Iowa State selected by students---queens of each majestic ball

Prof. J. P. McKean presents a gift to Engineers' Lady Carol Hadley as Knights of St. Patrick look on. With the moon as a throne Harvest Ball Queen Annabel McQuown is sitting on top of the world. Behind the mask and the confetti is Flo Markey, queen of the Mardi Gras.



TRADITIONS



VEISHEA

... and they had an unforgettable time during Veishea. He laughed when she almost fell into Lake La Verne in a splurge of excitement when the boat she was rooting for also collapsed. After she changed her clothes he apologized for his humor by taking her to Veishea Vodvil where she had a chance to laugh at the amazing antics of the skit-makers. When they were talking over a coke about all they'd seen, they couldn't help remembering the good hot dogs they'd had at the all-college picnic. Pictures of the lovely queen *still* dance through his head.



Margaret Dirks presents Iowa State's book of the year to Governor Blue.



Queen Olive Kelsey and King Larry Barnes are all smiles over their crowning achievement. Veishea goes roll out the barrel at the all-college picnic.



Would you give a loan to these questionable characters in Oak Hall's Vodvil skit? Gene "Poncho" Smith and Dick deJong lead Veishea Queen Olive Kelsey down the straight and narrow path.



The ATO canoers brave the great depths of Lake LaVerne.

VEISHEA



Jeanne Fletcher and Roberta Gaulke lead King of Veishea Larry Barnes on.



"Well shut ma mouf, if it isn't the Lyon Hall minstrel show!"

TRADITIONS . . . TRADITIONS .

Sunday night was such a rush at the houses that she accepted his invitation to go to dinner with pleasure. She told him how the women simply scrambled downstairs after the good things the cook set out for them. But it wasn't only Sundays that the gals favored the kitchen—one of the favorite sounds was the noon whistle from the power plant ripping the cold air. They remembered how steamy hot the chocolate had been



In a weak moment Janice Shawler compares notes with friends on current affairs. It looks like another Sunday evening java jive session at the Chi O house. The noon whistle lets off steam on a frosty morning.



A couple of cogs become acquainted with one of the big wheels on campus.



... TRADITIONS ... TRADITIONS

on the night that they rang the victory bell after winning another football game.

Highlights of their nights were reflected in the graceful sprays of the Union fountain through the velvet night around the pool. That was just one of the unforgettable nights—the first night of Homecoming was another when the band formed its own campanile and a star rose from the ground amid the soft strains of Stardust. . .



Highlights and shadows of the Union font provide a study in black and white.

You might say this is the lighter side of the campanile. The marching band really shines when it comes to figures.

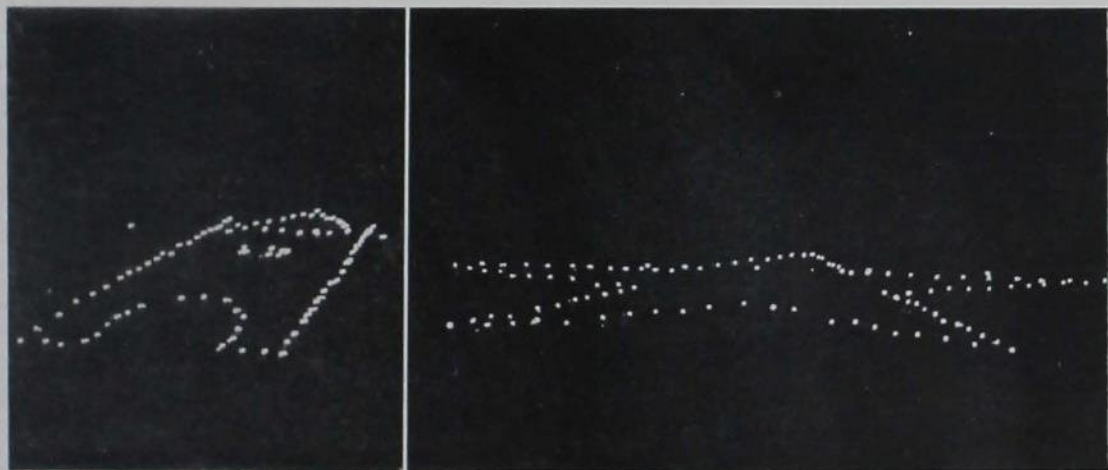



Three cautious coeds skirt the zodiac. With a star rising over his shoulder, Tom Swearingen enters Gold Star Hall.



"That's where my money goes." Platter chatter over a coke in Trophy Tavern makes an afternoon a success for these colleagues.



During the year they learned all the loved traditions of Iowa State. It was on a rainy afternoon when she was walking through Gold Star Hall that some of her friends amazed her by refusing to walk over the zodiac—it was bad luck before an exam they explained. Later that afternoon when he was walking her home from classes she told

him about it and he surprised her by pitching pennies off the bridge at the bottom of Union Hill for luck on his math exam the next day. Before they went home they had a coke and a couple of dances in the rugged Trophy Tavern with its handcarved table tops. A couple of weeks later they attended the Horticulture Show where they made like Ferdinand—just sniffing the pretty flowers—watching the lovely white swans on the lake. She was disappointed one evening to find that the swans had been taken in for the coming winter at the same time the flowers were put away. And, like Old Man Winter, the night watchman sees to it that all the young things are safe for the night.



What does a night watchman watch? The Horticulture Show is the place to use flowery phrases.



According to swans "in-the-know," there are no ugly ducklings in this brood. "The fleet's out" on Lake LaVerne as two cruisers smooth things over for the little tugs.



It must be a hot serenade to bring these coated Tri Delts out on a winter night. Despite the cold air these KDs are in perfect harmony.

It was on a fall night after everyone had been in bed for some time when vibrant young voices awakened the women to a serenade. With cries of "serenade, serenade" on their lips they jumped out of bed, grabbed a coat or blanket and headed for the fire escape. Laughing, teeth chattering, they listened. A week later they returned the serenade and the fellows were the surprised people—but pleased too.



From a man's point of view this Phi Psi serenade strikes a note of - - - - well?

Tradition says a woman is not a coed until she has been kissed under the campanile at midnight—darn these 12 o'clock nights. It was the night of the Senior Prom that they took the fateful step up the steps of the campanile. . . . A couple months later friends were admiring a certain stone on her finger at their five-pound party.



!!



El Schroder and Beth Clause have that old gleam in their eye as they congratulate Phyl Nuss and Noel Willis during their five pound party at the Alpha Gam house.



Could this be a time table that the cheerleaders are consulting? High stepping twirlers strut their stuff at the Homecoming game.



We'd hate to be on unfriendly terms with these gridiron gorillas. "Mabel", Navy mascot, indulges in a little horseplay with that Missouri mule.



As they walked across the campus for the last time that year they thought of the many good times that were beginning to be memories . . . and those that were yet to appear. . . .



Jerry Siegwart, as a gentleman's gentleman, seems to have forgotten something of Mr. D. Gibson's.



Dennis Gibson is really up in the air about something. It couldn't be that they think the *Dilly Stoopid* is bunk stuff in the Armory.

CAMPUS HOMES





DORMITORIES



Although freshmen women are largely restricted from activities their first quarter, Birch Hall, a freshmen residence hall, got into the swing of campus activities by putting up Homecoming decorations and participating in the parade.

The traditional White Christmas Breakfast highlighted the activities for fall quarter. Also in December the women in their gay holiday formals held an open house. Birch

With all those bars Peg Watterland, Marjorie Clampitt and Virginia Reih-sen ought to keep in time. Shirley Lewellen reads a bedtime story to Betty Gallaher, Shirley Smith, Mildred Lyon and Marilyn Nuss.

Yuletide Season celebrated by White Christmas Breakfast and formal open house



TOP ROW: Mackland, Boland, Edson, Clampitt, K. Christian, Thiel, Hoover, Lewis, Callow, Van Eman, Fuller, Herron, Huston. SECOND ROW: Bernhard, Hatcher, Colvin, Fahberg, Lindaman, Kenyon, Marr, Cody, Meisters, Birkett. THIRD ROW: Leibfort, Olmstead, Ragan, Mayer, Hale, Mather, Jones, Jacobsen, Wilson, Meikle, Lund. FOURTH ROW: Wiltmer, Belschner, Morse, Howard, Hansen, Eickelberg, Reid, Crombie, Baugous, Wilson, Sandage. FIFTH ROW: Strausbaugh, Cudworth, Morningstar, Jensen, Jones, Chace, Cooley, O'Roake, Cooney, Keeton, Bell, Hollister. FRONT ROW: D. Christian, Lockwood, Kirby, Habben, George, Mrs. King, de Forest, White, Gambach, Kuntz.

Birch Hall

Hall advisors extended hospitality to all residence hall advisors when they entertained at an advisors' party.

House president, Beverly George, was elected to Phi Upsilon Omicron, and social chairman Cecile Habben is a member of Delta Phi Delta.

Birch Hall women participated in the intramural sports, proving to be stiff competition.



Cecile Habben and Beverly George drop in for a little motherly advice from Mrs. King.

Birch Hall advisers entertained at a get-together for residence halls' advisory system



TOP ROW: Kietzke, Dolph, Fulton, Kukar, Brammann, Rosendahl, Nicolzy, Hamilton, Sponheim, Elting. SECOND ROW: King, Krumm, Balk, Scallon, Miller, Krusenstjerna, Olson, Bown, Anderson, Williams, Sharp. THIRD ROW: Christenson, Hermann, Frame, Fitzsimmons, Brown, Rossiter, Hilker, Aldinger, Almburg, Bjordahl, Pickett. FOURTH ROW: Gano, Ruse, Wirene, Vaughan, Fisk, Northey, Shaw, Garrison, B. Meyer, M. Meyer, Morgan. FIFTH ROW: Cooper, Dunn, Sorauf, Holmes, Lindsay, La Rue, Very, Woodin, Bergquist, Drake, Jenkins. FRONT ROW: Smith, McClure, McLeod, Heitzman, McCulloch, Silletto, Campbell, Burns, Galitz, Blakey.

Birch Hall



With the return of servicemen and peacetime activities, the college elected Elm Hall's president, Betha Giffei, to rule over Homecoming festivities. Betha also was secretary of Cardinal Guild.

Seven Elm Hall women were elected to Omicron Nu of which Elm Hall's vice-president, Gene McCarty was president and Marjorie Goetzke was vice-president. Two women were members of Phi Upsilon Omicron. Carol Yetter, secretary of Interfaith Council, was elected secretary of Pi Mu Epsilon.

Amy Lamborn, Marge Goetzke, Ginny Tuggle and Helen Weppler give Elinore Walthers' room the brush off. The Elm Hall women pick the hearth as a place to warm up for big business.

Betha Giffei, Elm Hall president, elected by students to reign as Homecoming Queen



TOP ROW: Glass, Daib, Davis, Hall, Walther, Shawhan, Brunner, Jacobs, Berg, Selvig, Partridge, Bergman. SECOND ROW: Wilson, Lamborn, Neidert, Bates, Doran, Post, Gies, Rowat, Best, Felch, MacBain. THIRD ROW: Fiedler, Deal, Mitterling, Crocker, Chessmore, Brackmann, Grigsby, Bennett, Bernhagen, L. Dynes, Phipps. FOURTH ROW: Gauke, Barnard, Thompson, Doyle, Roth, Wright, Krikac, Browne, D. Dynes, Gale, Grow. FIFTH ROW: Moon, Martin, Gray, Graf, Falland, Wiesner, Fleming, Hakes, Yetter, Fredericks. FRONT ROW: Leathers, Schroeder, Goetzke, McCarty, Mrs. Vollmer, Giffei, Drakesmith, Weppler, Tuggle.

Elm Hall

Elm Hall social chairman, Lucy Drake-smith, was a member of the All-College Re-creation Committee and chairman of the Queen of Hearts Ball held in February. Elm Hall women entertained at a Valentine open house and honored the seniors with a formal rose dinner.



This razor-sharp quartet leaves you in a lather.

Women entertained at Valentine open house; honored seniors with candle-lit rose dinner



TOP ROW: Weiblen, Marusek, Williams, Cromwell, Walker, Gould, Montgomery, Prottengeier, Nelson, Seemann, Hawk, Laxson. SECOND ROW: Gibson, Haroff, Anderson, Jackson, Shy, Schoelerman, Franks, Sanborn, Mattice, Dakes, Kuhlmann. THIRD ROW: Moses, Scales, Ziegler, Kyle, Dryden, Catts, Pratt, Shaw, Suter. FOURTH ROW: Kelsey, Rathke, Perry, McCulley, Fowler, Saupe, Roe, Huber, McMillan, Norman. FRONT ROW: Maberry, Handbury, Bremhorst, Montgomery, McCaulin, Wilson, Wilkie, Moore, McGee.

Elm Hall



Women of Freeman Hall beheld a new situation this winter. There were six girls living in the recreation room and a married couple also added a different touch to the scene. Freeman Hall president, Arlene Scholten, and Marjorie Osenbrug were members of Cardinal Guild and Phi Upsilon Omicron.

Lost from Freeman for a quarter was Joyce Molsberry who went to school in Detroit last fall on a Merrill-Palmer Scholarship. Mary Isakson, treasurer of Freeman, stayed around to become the president of

There's a favorite for everyone at Freeman Hall. Janet Nelson paints an artistic fish while Mary Isakson, Margaret Butler and Lois Calhoun hit the books—lightly.

Freeman housed one happily married couple while six coeds lived in the recreation room



Freeman Hall

TOP ROW: Kolze, Knox, Schlass, Sells, Finney, May, Hoff, Fitch. SECOND ROW: Horney, Lederman, DeWolf, Strifert, Luebbers, Laberge, Breman, Machande, Hobart, Batcher. THIRD ROW: Fullerton, Bridges, Palmer, Endersbee, Fedel, Genaux, Goebel, Dugan Fessler. FOURTH ROW: Congdan, Bower, Greene, Boevers, Bandow, Bensen, Frandsen, Kittell, J. Leithardt, M. Leithardt. FRONT ROW: Warren, Isakson, Solensten, Scholten, Mrs. Walsh, Kent, Hooper, Jongedyk, Hawkins.

Health Council. Barbara Benson kept account of finances for Twisters, and Joyce Leithardt was secretary of the All-College Recreation Board.

Marilyn Leithardt was busy acting as chairman of the teas given by the Home Ec Council for students and faculty. Mary Phillips was vice-president of the State 4-H Club. President of Hillel was Corrine Schlass, who also found time to be secretary of Interfaith Council.

A tea held in the spring completed the year's program socially.

Zone Frandsen and Betty Kent's duet must be more than chop sticks to interest Lois Langdon, Alice Bower, Gloria Layton and Ruth Solensten.



Freeman coeds belonged to Cardinal Guild, Phi U, Recreation Board and Health Council



Freeman Hall

TOP ROW: Dressman, D. Secor, Lockwood, Frew, E. Secor, Purinton, Lange, Erickson. SECOND ROW: Tatum, Stall, Smith, Lindstrom, Nelson, Butler, Pratt, Earhart, Haahr. THIRD ROW: Montgomery, Gleason, Stockdale, Clausen, Myrland, Johnson, Patrick, McCaw, Wigton. FOURTH ROW: D. Miller, M. Miller, Layton, Koithan, Bentley, Lloyd, Leaf, Evans, Berdahl. FRONT ROW: Phillips, Hausman, Kuhl, Halderman, Midlang, Coon, Frohwein, Sarchel.



In pre-war days Hughes Hall housed Iowa State men, but in the fall of 1945 women took over. However, at the beginning of winter quarter, the women vacated the east wing in favor of returning veterans and their wives.

Under the leadership of Tenny Richards Brinkman, president, Hughes Hall got in the swing of campus life. First honor won was the election of Betty Lou Anderson as attendant to the Homecoming Queen.

Lucky Robinson and Wanda Wallace make Lillian Thomas "tend to her Knittin'". If their wives always carry clubs, it's easy to see why Marvin Haugebak and Bill Poston take a beating.

Hughes Hall was once a men's dormitory, but in fall of '45 it housed women students



Hughes Hall

TOP ROW: Devine, Pahde, Dailey, Hagenberg, Robinson, Ross, Spencer, Dietrich, Dudley, Oleson, Watt. SECOND ROW: Grosskruger, Johnson, Luther, Dougan, Herder, Vokt, Bowman, Lomison, Speicher. THIRD ROW: Henry, Hunter, De Wild, Willette, Fortman, Norris, Wiegert, Fitzgerald, Gerow, Eckels, Nix. FOURTH ROW: Taniguchi, Bradbury, Kaiser, Parks, Homestead, Burnet, Parlanti, Cook, Solazzi, Best. FRONT ROW: Sutherland, Hodgson, Wilson, Turnquist, Coffell, Hunt, Reynolds, Simpson, Moore, Palmer.

Hughes Hall women are listed on the membership rolls of three honoraries. Members of Phi Upsilon Omicron are Janet Stewart Hunter, Lois Gramlich, Martha Henry and Lorraine Berger. Mortar Board claims Janet Stewart Hunter and Lois Gramlich. Both Eloise Burton and Lorraine Berger served as officers of Omicron Nu.



Shirley Hodgson, Lois Parks, June Welch and Tenney Brinkman step out.

Betty Lou Anderson was honored as Queen's Attendant during Homecoming festivities



TOP ROW: Norenberg, Blackburn, Jacobs, Stubbs, Holland, McCready, Moehling, Juhl, Mathews, Carlton. SECOND ROW: Filson, Carter, Blackburn, Kennedy, Sperling, Gjerde, Nieman, Ludeman, Wallace, Hamilton, Marron. THIRD ROW: Thomas, Burton, Meacham, Mahlsted, Inman, Decker, Esbeck, Fulk, McDermott, Boone, Kline, Radmall. FOURTH ROW: Davis, Uban, Jacobson, Biederman, Norman, Zack, Robinson, Forsberg, King, Okano. FRONT ROW: Burch, Hoopengardner, Gramlich, Derryberry, Mrs. Pelsen, Brinkman, Berger, Anderson, Conrad.

Hughes Hall



Honors go to Lyon Hall for capturing the coveted first prize for their minstrel show in 1945 Veishea Vodvil. The highest award for lawn decorations during Homecoming was also won by Lyon.

Helen Layton, chosen for the lead in the campus production of "Claudia", was also cast in the role of Dinah in "Mr. Pim Passes By".

Lyon Hall was well represented in the Freshman Creative Writing Contest when Margaret Rutherford won first prize and Elizabeth Adams third prize.

No one can steal this trophy with Harriet Coleman, Ellen Peterson and Ruth Wood hanging on. No need to tell Jeanne Peshek and Elaine Sites to watch their step—they already have plenty of help.

Veishea Vodvil skit and Homecoming lawn decorations captured prizes for Lyon Hall



Lyon Hall

TOP ROW: Korslund, Brightwell, Vatter, Snelling, Teter, Lockridge, Ward, Snyder, Saunders, Morrison, Hammond. SECOND ROW: Y. Smith, Koors, Hammond, Spacht, Artus, Knott, Martin, Morris, Trejnar. THIRD ROW: Thompson, Harmon, Eshbaur, Sievers, Brooks, Hendrickson, Freeman, Barkley, Jensen. FOURTH ROW: Meyer, Barker, Lang, Bleam, Wedemeyer, Harlan, Long, Rutherford, Correll, L. Smith. FRONT ROW: Silletto, Olson, Colburn, Koster, Mrs. Nichol, Coleman, Stone, Zersen, Inglesby, Josephson.

Busy in activities were Julianne Barker, president of Freshman YWCA; Ethel Koster, chairman of Student-Faculty Teas and a member of Phi Upsilon Omicron; and Ruth Wood, active on Independent Party Council. Gloria Zersen sang as a member of the YWCA sextette.



Ethel Koster and Jean Harlan anxiously await Mary Wedemeyer's signature —and the laundry, flowers and cake.

Title role in "Claudia" and that of Dinah in "Mr. Pim Passes By" portrayed by Lyon coed



Lyon Hall

TOP ROW: Stacy, Anderson, Dandareau, Claussen, Sites, Waterous, Stinton, Peshak, Sparks. SECOND ROW: Johnson, Lowe, Searight, Jensen, Thompson, Yeager, Dillon, Sargent, Jannings, Germar, Coons, Roberts. THIRD ROW: Herbst, Russell, Lee, Burger, Robertson, Heikens, Crist, Louis, Rhodes, Coffeen, Krefl. FRONT ROW: Shean, Poland, Nelson, Spangler, Haas, Sipots, Gaston, Farrington, Young, Adams, Heikens.



Oak Hall was the place many campus journalists hung their hats. In the *Daily Student* office, Rosalie Riglin served as business manager; Connie Cunningham, office manager; Jo Ahern and Charlene Stettler, women's editors; Helen Hudson, night editor. Jo Ahern also served as business manager of the *Green Gander*.

Athletically inclined women brought home the honors in bowling and ping pong when Lois Neubauer copped the ping pong championship.

Betty Schemmel spins a yarn for Rosa Brockway and Shannon Adams. A few of the Oak Hall girls like to do some cuttin' up.

Olive Kelsey, 1945 Veishea Queen was second Oak Hall woman to win honor



TOP ROW: Baschen, Sanford, Hake, Stringer, Soderberg, A. Smith, Ahern, Buchheit, Kirchner, Hayes, Adair, Calhoun, Green, Hansen, Gosch. SECOND ROW: Karlson, Davis, Jones, Kollenbach, Adams, Ferguson, Dunham, Hook, Gardner, Dues, Columbia, Kammin, Collins, Fitch. THIRD ROW: Cruzen, Lauer, Mary Hunting, Martha Hunting, Foster Fuhrman, Doyle, Anders, Bliese, Broekmeier, Bevier, Newcomer, Hutchins. FOURTH ROW: Cunningham, Duensing, McLaughlin, Genrich, Hansen, Blake, McElrath, Kessler, Cochran, Hunter, Funk, Agne. FIFTH ROW: Cruzen, Finny, Browner, Hopkins, Kelsey, Hall, Jewell, Hatch, Buman, Dziatlak, Keen, Hegg. FRONT ROW: Cole, Darey, Hudson, Wright, V. Smith, Mrs. Sadler, Bonnell, Riglin, Dwight, Davidson, Bailey, Hawthorn.

Oak Hall

Scholastically as well as athletically-bent, Oak Hall women are on the membership rolls of honoraries. Omicron Nu claims Hallie Held, Dorothy Turner, and Mary Ellen Duensing. Members of Phi U are Viola Newcomer and Rosalie Riglin. Viola is also in Sigma Alpha Iota, and Roz is busy in Theta Sigma Phi. Jo Ahern and Helen Hudson are also actives of Theta Sigma Phi, and Jane Lindberg is a member of SAI.



Helen Hudson and Roz Riglin iron out their pressing problems.

Look Magazine featured Midge Kolfenbach in picture story of home management



Oak Hall

TOP ROW: L. Madsen, Samuelson, Talsdorf, Nye, Lankelma, Winberg, Schemmel, Soffley, Meyer, Myers, McMahlil, Neubauer, Warden. SECOND ROW: Miller, Wemer, Mercer, Raisty, Johnson, Such, J. Madsen, Swanson, Larsen, Phelps, Wallace, Sawyer. THIRD ROW: McCart, Tutt, Pence, Paulsen, Zavoral, Young, Lambert, Woodrow, Turner, Meyer, Voltz, Larson, McCoy. FOURTH ROW: Piegors, Stettler, Shields, Thompson, Schoof, Saha, Petrich, Massonette, Roesky, Royer, Sullivan, Martin. FRONT ROW: Zeigler, Ryan, Olsen, Lock, Nelson, Swanson, Long, Phelan, Nylin, Stacy, Williams.



A Santa with five helpers dressed in red "tights" pepped up the Christmas party at Roberts Hall.

Leadership is the password for Roberts Hall girls this year. Marilou Willis was secretary-treasurer of Freshman Y and Mary Lou Deaner was social chairman of the same organization.

Three of the Freshman Home Economics Club officers were from the dormitory this year. Margery Saunders was vice-president, Mary Lou Taylor was secretary and Kay Williams acted as publicity chairman.



There are four sweet things about this picture—Barbara Ursdom, Elizabeth Davis; Jean Gray and the candy bar machine. When it comes to playing bridge you've got to give the Roberts Hall girls a hand.

Roberts women started the year right by capturing honors in the volleyball tournament



TOP ROW: Doll, S. Anderson, Carr, Burrows, Barnes, Williams, Deaner, Moore, Tupper, E. Anderson. SECOND ROW: N. Baker, Johnston, Foster, Munger, Gilbert, Pesler, M. Baker, Bright, Hendrickson, Karau. THIRD ROW: Shoemaker, Miller, Tolander, Taylor, Williams, Thomas, Lagoni, Hieronymus, Hollowell, Osborne. FOURTH ROW: Curran, Navigato, Backman, Kilty, Gosling, Martin, Walter, Morris, Sauer, Clark, Herbert. FIFTH ROW: DeBord, Daniels, Husted, Pettit, Wilson, Thorpe, Hankey, Hudson, Black, Webster. FRONT ROW: Prall, Fricke, Ward, Albert, Mrs. Young, Schipull, Herrold, Smith, Rouse.

Roberts Hall

Dormitory representatives to Freshman Home Economics Council were Mary Lou Deaner and Mary Bess Shelledy. Etha Schipull, president of the hall, served on the YWCA Council and was Home Economics Club treasurer. Second place winner in Veishea Vodvil last spring was the Devil Skit presented by Roberts Hall.



Dee Crawford proves that everything's up in the air at Roberts Hall.

Leadership in Freshmen YWCA and Home Ec Club occupied spare time and pep



TOP ROW: Davis, Lotspeich, Fincham, Patterson, Thomas, True, Thies, Duncan, Pooley, Baker, McNutt, Snowgren. SECOND ROW: Weisbrod, Warner, Carey, Konugres, Crawford, McGowen, Ritchie, Johnson, Schropp, Hartmann, Seneff, Benda, Jarman. THIRD ROW: Dunn, Collier, Peterson, McMahon, Golden, Main, Gray, Willis, Challberg, Krenex, Marshman, Hoelscher. FOURTH ROW: Brenton, Schlueter, Torgerson, Saunders, Sterling, Thorbrogger, Rygh, Binkerd, Brown, Norris, Schmielau, Koch. FIFTH ROW: McDannell, Shawler, Shelledy, S. Smith, Bacon, Sanderson, Olson, Quinlin, I. Smith, Stipe, Porter. FRONT ROW: Stodgell, Hadley, Larson, Wright, Conard, Gibbons, Aawderter, McGilvray, Jamison.

Roberts Hall



Among many honors won by Welch Hall was first place in Sor-Dor Sing last spring. They also received a trophy for basketball.

Welch Hall's president, Naomi Fenske, also presided over Dormitory Council and was elected to Omicron Nu. Vice-president Mary Bass was a member of Cardinal Guild. Joan Blomgren was the dorm's secretary and Mildred Flaska, treasurer. Social chairman Elizabeth Boise was a member of the All-College Recreation Board, and activities chairman, Marilys Blume belonged to Science Council.

With Arlene Punter on the keys Betty Bosworth, Lois Meyer and Alice Fletcher (sitting) easily stay in key. "Just sitting, thank you," say Mary Anderson, Janet Wilkerson, Kathryn Crowell and Jean Ory.

Welch Hall's president led Dormitory Council and was elected to Omicron Nu



Welch Hall

TOP ROW: Cassell, Heidler, Hollingshead, Mann, Schmidt, Hall, Read, Marler, Jones, Watkins, Meyer, Howell, Bosworth. SECOND ROW: Pritchard, Hetzel, Pedersen, Nielsen, Brinton, Rafn, Robison, Engstrom, Lansing, Ory, Russel, Bruce. THIRD ROW: Pavlik Knutson, Zakovec, Watt, Menne, McKig, Cunningham, Williams, Myrna Walters, Wreck, Fisher, Kemp. FOURTH ROW: Ross, Holbert, Freestone, Pray, Ronsdvedt, Nelson, Burkle, Roberts, Crowell, Lynch, Denmire, Punter. FIFTH ROW: Risser, Patrick, Wetzel, Sankot, Flaska, Ewan, Allen, Benson, Haskins, Shaw, Foster, Bliss. FRONT ROW: Philp, Pearson, Boise, Dickson, Bass, Mrs. Parkinson, Fenske, Blomgren, Blume, Gladson, Marousek.

Roberta Mohr presided over Freshman Home Economics Club, while Mary Ellen Burkle and Virginia Jackson were members of Freshman Home Economics Council. Mary Ann Paulu was publicity chairman for Freshman YWCA and Jeanne Mann was head of devotions. Welch Hall girls held a formal open house during winter quarter and gave a Christmas party. The proceeds of the party went to buy supplies for the Dutch. They also made up packages for boys in Navy hospitals.



Do you think Marcia Rafn, Winifred Jones, Patricia Byers and Joyce Freestone have the right wave length?

Welch Hall won first place in 1945 Sor-Dor and earned another trophy for basketball



TOP ROW: V. Johnston, Teich, Patterson, Mohr, Nelson, Fletcher, Stanek, Maddock, Moore, Cox, Hamilton, Ganser, Zenor. SECOND ROW: Graham, Collis, Braley, Newton, J. Johnston, Hohl, Reed, Erickson, Heggen, Wixson, McColly, Jackson. THIRD ROW: Beck, Staly, Greenlee, Ross, Brewer, Jones, Mary Walters, Thomson, Bierman, Petker, Reinhardt, Zahler, Hickman. FOURTH ROW: Nolting, Veatch, Foster, Paulu, Willcox, Velman, Anderson, Fladung, De Bois, Wherry, Hansen. FIFTH ROW: Pavlik, Lura, Handley, Horine, Urton, Port, Manny, Burch, Burkey, Cook, Nassen, Watts. FRONT ROW: Becker, Fox, Heath, Phillips, Dunn, Nelson, Byers, Root, Boyd, Post, Shaw, Wilkerson.

Welch Hall



When the housing situation became acute, Barton Hall women crowded together to give one corridor of the dormitory to married couples. A friendly, cooperative atmosphere was created for the old students, transfer students and married couples through the guidance of Mrs. Gordon, residence director.

Spring flowers and pastel formals set the stage for Barton Hall's spring tea. The holiday season was celebrated in the dormitory by an informal Christmas open house complete with mistletoe and evergreen boughs.

Helen Grant, Waneta Wittler, Pat Johnson and Eleanor Ankeny show how a Barton Hall girl blossoms out. "Another weekend at last!" say Pat Johnson, Doris Humble, and D. Ann Martin.

Barton Hall crowded together to make room in dormitory for married students



TOP ROW: Van Roekel, Wolf, Ludlow, Helm, P. Johnson, Rasul, Landess, Wittler, MacLean, Nielsen, Dolvin, Abbott, Amel, Esther Paysen. SECOND ROW: Vestal, Rockey, Hench, Straub, Hammond, Harlan, Little, Meredith, Lancaster, Rix, Richards, Elsie Paysen, Martin, Pat Johnson. THIRD ROW: Thomson, McCaw, Strain, von Ach, Hawk, M. Smith, Davidson, Oblinger, Keim, Kalmeyer, Russell, Ethelyn Scott, Huff. FOURTH ROW: Rickabough, Dillon, Fox, Solfrank, Ruge, Fackler, Rust, Cosmos, Stevens, Hogan, Evelyn Scott, Grant. FIFTH ROW: Held, Yeager, Hensing, Westlic, G. Smith, Snyder, Tharp, Patterson, McDougall, Boyd, Berry. FRONT ROW: Lieberknecht, B. Smith, Folda, Gordon, Lindecker, Barglof, Lovell, Weis, Ankeny.

Barton Hall

Organized for but a few short weeks, Ridgeway house occupants were active in many organizations and activities. Carol Rice served as reporter on the *Daily Student* and in the Womens' Glee Club. Active among the Naiads was Marg McCarthy, and representative on the Social Council was Barb Stewart. Ruth Kohrt served on the Dorm and 4-H Councils, while Elaine Harvie sang in the mixed chorus. Ridgeway girls were active in divisional clubs, boasting one hundred percent membership in both Home Economics and Science Clubs.



Jeanne Lancaster, Dorothy Nelson, Helen Hochriem and Norma Dooley search for some choice gossip. Ruth Kohrt gets things straightened out with Carol Rice and Charlotte Sawyer.

Undaunted by disorganization, Ridgeway backed Home Ec and Science Clubs 100%



Ridgeway Cottage

TOP ROW: McCarthy, Hochriem, Wells, Greene, Lundahl, Nelson, Puffer. SECOND ROW: Jordan, Farmer, Johnson, Bonsall, Lancaster, Dooley, Sawyer, Harvie, Weaver. FRONT ROW: Pelton, Rice, Stewart, Kohrt, Mrs. Leitch, Barnes, Barth, Mattie, Parrott.



Tau Gammas are activity women in every sense of the word. Lovilla Holland served on Cardinal Guild, Twisters, and Religious Emphasis Week Committee. President of Child Development Club was Edith Uhl. Lorraine Blachley, president of Tau Gams, was a member of Radio Workshop and Religious Emphasis Week Committee.

In honoraries are Lovilla Holland and Edith Uhl of Phi Upsilon Omicron. Edith is also in Omicron Nu. Socially speaking, the annual progressive dinner-dance highlighted the season for Tau Gams.

Town girls Lovilla Holland, Gertrude Johnson and Elaine Larson see that the *Daily Student* "Ames to please". Bonnie Clauson, Edith Uhl, Lorraine Blachley and Ginny Town think there is a good future in fortune telling.

Ames Chapter of Tau Gamma women participated in activities, honoraries, social life



Tau Gamma

TOP ROW: Mathre, Dickerson, Zarub, Calvin, Hoft, Laursen, Sheehan, Buchanan. SECOND ROW: Thornton, Glackin, Diehl, Larson, McGavran, Arnold, Ripkey. THIRD ROW: Graver, Jackman, Town, Parker, Peters, Uhl. FRONT ROW: Blachley, Clauson, Mrs. Yerkes, Johnson, Holland.

SORORITIES

Alpha Delta Pi marked ninety-fifth anniversary with interesting Founders' Day dinner

Dancing under a blue ceiling gleaming with silver stars to the tunes of Jerry Sherman and his band climaxed the social season for the members of Alpha Delta Pi. The occasion was the annual winter formal held at the chapter house January 5. The house was also the scene of firesides, five-pound parties, and after-hours parties held throughout the year.

Heading the WAA Intramural Board was Jerrien Larsen. Alpha Deltas in Naiads, women's swimming club, were Lois Cline, Sarah Stulb, and Priscilla Larson. Performing in Dance Club during the year were Ruth Henkel, Marie LaFontaine, and Virginia Norton. Members of Bowling Club were Peg Lyon, Mary Jane Gray, Dorothy Dickinson, Betty Kulhanek, Priscilla Larson, Joan Meredith, Arlene Jensen, Betty Stevenson, Annabelle Bent, and Bev Hallback.



2125 Greeley



Alpha Delta Pi

TOP ROW: Cline, Larsen, Roberg, Schmidt, Dickinson, Larson, Davis, Herron. SECOND ROW: Kulhanek, Miller, Bent, Stulb, Henkel, Martin, Jensen, Clark. THIRD ROW: Herbert, Stevenson, Norton, Schenker, Kelsh, Bartter, La Fontaine, Lyon, Grobeck. FOURTH ROW: Gray, Meredith, Benson, Anderson, Baldrige, Dwight, Ayer. FRONT ROW: Weems, McLean, Hallback, Lindsay, Mrs. Hansen, Shellito, Baker, Breedon, Millard.



Mirror, mirror on the wall, why do you reveal Rosemary Anderson instead of Betty Kulhanek? Lois Cline, Jerree Herbert and their dates change their tune.

With a nose for news were Norma Shellito and Dorothy Dickinson. Dot was sports editor and night editor of the *Daily Student*, while Norm was a member of the Student Publication Board, and also served as night

editor on the *Student*. Donna Davis was assistant circulation manager of the *Iowa Engineer*. Twisters had as its vice president, Jerree Herbert, who served also as chairman of the 1945 Veishea Carnival Dance.

National Women's Bowling Association led by Al McClain, who was top ISC bowler

Converting dining room to tavern, Alpha Gamma Delta opened its social season

Alpha Gams and guests were welcomed to the candlelit tavern, alias the dining room, as a hayride opened the social calendar. During the calmer hours of Homecoming, the house was in a whirl again—a small jam session, typical of the friendliness of the house. There was glamor from the word “go” in the Blue Mist Ball, traditional winter formal. The 18-piece orchestra gave forth with sweet swing to make the ball a charming memory.

There were honors coupling the fun too. Delta Phi Delta and Omicron Nu claim Jeanne Renaud, Alpha Gam president. Margie Kitley belongs to Iota Sigma Pi, chemistry honorary, and Phi U member Marilyn Girton is vice-president of Sigma Alpha Iota and a member of Omicron Nu. Ruth Marie Gaessler is active in Phi U and has earned the honor of being chosen for Women’s I fraternity.



2118 Sunset



TOP ROW: Clause, Garth, Fernow, Colgin, Foster, Girton, Boyer, Schiensig, Merrill, Damhoff.
 SECOND ROW: Doty, Sebo, Rickert, Bronson, Wetera, Walbaum, Leisure, Reese, Wilbur, Biester.
 THIRD ROW: E. Lloyd, Carlson, Ebersole, Gaessler, Bavendick, S. Lloyd, Gilbride, Clappison, Nuss, Meneough. FRONT ROW: Tuttle, Girton, Leahy, Renaud, Mrs. Fosmark, McNamara, Crombie, Kitley, Anderson, Hall.

Alpha Gamma Delta



These Alpha Gams sink their teeth into the core of a lively discussion. Sally Wilcox, Joan Leahy, Nan Merrill, Jean Doty and Jean McNamara give the lawn its fall manicure.

Alpha Gam is represented in publications with Jean Doty as credit manager of the *Daily Student* and Lois Bronson, Elaine Lloyd and Carita Girton working on the same publication. One of the slaves of the *Bomb* was Sherron Boyer, who served as

copy editor and was on Writers' Round Table. In the business office of the *Bomb* was Ardis Anderson, activities transfer manager. Nancy Merrill was chairman of the discussions committee for Religious Emphasis Week.

All was not fun with Alpha Gams for many won honors in activities and honoraries

Harriet Breckenridge won Danforth award as the outstanding Home Economics junior

Iowa State Chi Os joined sisters in 97 other chapters to celebrate their fiftieth anniversary. Latest trophy added to the house collection was won for their roller-skating corn borer in the Homecoming Parade.

Mortar Board Harriet Breckenridge received the Danforth Award as the most outstanding home economics junior. Pledge Roberta Mohr led home economics freshmen as prexy of the divisional club. Lois Stewart, co-editor of the *Green Gander*, is secretary of Science Council and a member of Theta Sigma Phi. Other Chi Os leading in campus activities are Barb Bailey, associate editor of the *Bomb*; Marion Dawson, photography editor of the *Bomb* and secretary of Home Ec Club; Mary Krumboltz, the first woman editor of the *Iowa Engineer*, and Barb Day, business manager of the *Homemaker*. Jean Larson, associate editor of the *Homemaker*, was *Mademoiselle Col-*



227 Gray



TOP ROW: Smith, Stanchfield, Landkamer, Bailey, Larson, Dawson, Noyes, Henkle. SECOND ROW: O'Connell, Thomas, Gath, Steinhauer, Helgeland, Paden, Krumboltz, Willson. THIRD ROW: Everett, Harris, Dayton, Donohue, Muschott, Bradshaw, Wilde, Stewart. FRONT ROW: Ostrom, Day, Wiernsberger, Mrs. Evans, Jones, Loufek, Breckenridge.

Chi Omega



Two NROTCs string along with Mary Krumboltz and Barb Day while waiter Tookie Haynes strings along with the spaghetti. The Chi Omega cornborer arrives on skates to exterminate Nebraska and bore its way into Homecoming honors.

lege Board reporter, while Jeanne Myers Haas and Jean Marquis are Delta Phi Deltas. Doris Wiernsberger was Des Moines advertising manager for the *Homemaker*. Mary Krumboltz is a Knight of St. Patrick.

Chi O pledges shone in both activity and beauty honors with three out of six *Green*

Gander beauties and two out of four members of Freshman Home Economics Council. Pledge trainer Ruth Gustafson directed Junior Panhellenic meetings. Phi U members are Barb Bailey, Barb Day, Harriet Breckenridge, Jean Larson, and Doris Wiernsberger.

ISC Chi Omegas celebrated their sorority's fiftieth anniversary with 97 other chapters

Tri Delts claim three Mortar Boards, first place skit in Varieties, Navy Queen

Among the prized possessions of the Tri Delt house is the sorority scholarship cup. After topping the other houses of sorority circle scholastically for three consecutive years, they took it home for keeps.

In the field of beauty Delta Delta Delta is well represented too. Sue Sullivan was a finalist in the Bomb Beauty contest as well as the mystery queen of the Navy Ball. Marjorie Aikman reigned as queen at the Prep-Soph Ball.

Unique, but one Tri Delt is a member of Tau Beta Pi, engineering fraternity. She is Eloise James, co-editor of the *Green Gander*. Other publications claim the time of Jo Ann Reeves, director of the *Homemaker*; Beverly Sieg, editor of the *Bomb*; and Dolores Lister, associate editor of the *Bomb*.

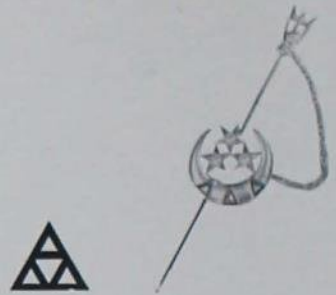

302 Ash



Delta Delta Delta

TOP ROW: Williams, Ludeman, Lange, Buffington, Dunagan, Reed, Sullivan. SECOND ROW: Snyder, J. Wilson, Stuckert, Neff, Hayes, Fuhs, Beaty, McElhinney, Heckman, Thompson. THIRD ROW: Taylor, Waterman, Shurter, R. Wilson, Chambers, Smock, James, Kidd, Mitchell, Steverson, Weinhardt, O'Connor. FOURTH ROW: Remus, Trey, Hedberg, Moore, Grask, Aikman, Anderson, Lister, Bollick, Fowler, Edwards. FRONT ROW: Sieg, Hummel, Nowers, Fitzpatrick, Fuller, Mrs. Wilmarth, Whitmer, Raeder, Reeves, Ronneberg Youngblade.



Those smiles of anticipation must mean dates for Helen McElhinney and "E J" Ronneberg. Look what the wind blew in for pledge duties at the Tri Delt house.

Tri Deltas in honoraries are Laurel Fuller, Jo Ann Reeves, Beverly Sieg of Mortar Board, joined by Lila Mae Hummel and Barbara Raeder in Phi Upsilon Omicron; and Helen Whitmer in Omicron Nu.

Other Tri Deltas outstanding in activities

are Sarane Thompson, vice-president of Bit and Spur; Gloria Youngblade, president of Joint Social Council; Frances Williams, vice-president of Health Council, Janice Waterman, vice-president of Science Council, and Cel Grask, president of Red Cross.

Tri Deltas took honors in Homecoming decorations, activities and scholarship ability

In DZ were Phi U president, Bomb Business Manager, and Bomb Beauty finalist

Dancing to the music of Ray Gray's orchestra in swirling formals and black tuxes, under the hazy blue lights of the Christmas tree topped the round of parties at the Delta Zeta house. A gay atmosphere surrounded DZs and dates as they followed the "Navajo Trail" at the first fireside. Complete with frosty windows and snow men, the formal entertainment ended with a Snow Festival open house.

A well-rounded activity program accompanied the DZ social life. Top honors went to Mortar Board Marion Hoppe, president of Phi Upsilon Omicron and vice-president of YWCA. She was also active on the Religious Emphasis Week committee, Red Cross Board, and War Council.



2138 Sunset



TOP ROW: Bunge, Ingle, Hird, Hixon, Simons, O'Brien, Gaebe, Augustine, Codlin, Kiesel. SECOND ROW: Homuth, Carlsen, Page, Gorin, Jerstad, Brewer, Southworth, Nordaker, Taylor, Ramseyer. THIRD ROW: Michels, Fuhrmeister, Turner, Long, Quiner, Smith, Ueltz, Tinkman, Dana, Beneke. FOURTH ROW: James, Nelson, Larson, Rogers, McCombs, Kadina, Kanak, McCracken, Lemen. FRONT ROW: Hoppe, Stickles, Conklin, Day, Mrs. Weber, DeMars, Lotspeich, Posakony, Reese.

Delta Zeta



Barb Hird helps keep sorority sister Dore Carlson in trim. Delta Zeta grid stars barbecue the cornhusker.

Working on publications are *Bomb* Business Manager Liz Hixon, Sales Manager Ann Turner, and Office Manager Dorothy Dillon. Jean Bunge, Theta Sigma Phi and Phi Upsilon Omicron, was given honors as a reporter on the *Daily Student*. Loy Lotspiech is in Omicron Nu.

The DZ trio has been a popular addition to social programs, and the sorority took second place in Sor-Dor. Cheerleader Charlene Smith was a Bomb Beauty finalist, and Dorothy Ueltz was an attendant to the Queen at the Navy Ball.

DZ trio gave campus wide entertainment as sorority won second place in Sor-Dor

Wearing Gamma Phi badge were presidents of Mortar Board, YWCA, WAA

The Gamma Phis were a sorority of presidents this year with President Pat Stow heading the list. Pat was tapped president of Mortar Board, giving the Gamma Phis the honor of having two consecutive presidents. She is also president of the Women's Panhellenic Council and presided over Phi Upsilon Omicron. Marje "Bill" O'Brien led both the Science Women's club and Science Council and was a candidate for Student Body president. National swimming star Arlene Johnson headed Naiads. Archery Club and the Iowa State chapter of WAA were led by Pat Anderson. The president of YWCA was Melena Adams and Elizabeth Copeland led Home Management Club.

Gamma Phi is well represented in honoraries with Phi U claiming Pat Stow, Melena Adams and Mary Smith. Melena Adams is



318 Pearson



Gamma Phi Beta

TOP ROW: Sutherland, Garlock, Greving, Buckner, Hein, Guthrie, Mongerson, Randerson, Holz. SECOND ROW: Snyder, Welp, Copeland, Saue, Dunlap, Rozeboom, Smith, Johnson, Dahl, Costello. THIRD ROW: Jenkins, Stith, Butler, O'Brien, Adams, Imes, Norton, Cummings, Jean Anderson. FOURTH ROW: Bergesen, Harris, Hukill, Becker, Lueder, Lyon, Miller, Davis, Hagie. FRONT ROW: Stone, Phyllis Anderson, King, Stow, Mrs. Sigmund, Pat Anderson, Norman, Critchfield, Burkhart.



Marge Lyon, Esta Lee Norman, Shirley Snyder and Arlene Johnson refuse to turn over a new leaf. George Sontag might be selling a few *Green Ganders* but that seems quite improbable with such good company as Nan Miller and Cathie Guthrie.



another Mortar Board member and Pat Stow is a member of Omicron Nu, Janice Hagie is in Sigma Alpha Iota and Pat Stow is in Psi Chi.

1945 Veishea, under the direction of Denny Bruns Dudley, saw Liz Ann Butler, four

times a queen, as a finalist for queen. Annabell McQuown reigned as Harvest Ball queen and Ann Rozeboom and BeJoy Strange were chosen Bomb Beauty candidates. Gamma Phi Beta is proud of its cover girl, Zona Cleveland—Powers' Model.

Besides presidents were beauties: Harvest Ball Queen, Bomb Beauty candidates

Activities began with a bang for KD women as they claimed many chairmanships

The activity program at the Kappa Delta house began with Homecoming weekend. Maxine Mallory was general chairman of Homecoming while Lucy Saunders was Pep Queen attendant. Jo Longsdorf was a cheer leader and one of their floats won honorable mention in the parade. Ericka Westphal was chosen chairman for the Junior Prom, and during winter quarter Nan Jaeger served as chairman for the Panhel Winter Formal.

Jo Visser, member of Cardinal Guild and production manager of the *Daily Student*, was a finalist for Harvest Ball Queen. Ericka Westphal vied for the title of Junior Prom Girl.

Names of KDs are found on the membership lists of the honoraries. Marilyn McQuown and Mary Mills belonged to Sigma Alpha Iota. Mary also belongs to Delta Phi Delta. Phi Upsilon Omicron members are Ericka Westphal and D. Jean Merrill.



2102 Sunset



Kappa Delta

TOP ROW: Overholt, Beck, Cash, Lamb, Carter, Wood, Smoak, Hardy, Perry, Connelly. SECOND ROW: Sullivan, Schroeder, Mills, Requist, Heckert, Sollenberger, Thayer, Grimes, Kersten, Bachman. THIRD ROW: Knudson, Chamberlain, Hughes, Longsdorf, Westphal, Dunnell, Bloomfield, Berta, Twogood, Doggett. FRONT ROW: Mallory, Gilpatrick, Jayne, Ogilvie, Jaeger, Mulcahy, Visser, Saunders, McQuown, Stoufer.



When it comes to patterns class these Kappa Deltas collaborate to get the goods. Marilyn McQuown, Mary Mills, Nancy Jaeger and Marge Jayne provide a lovely obstacle for pedestrians to encounter.

Representing Kappa Delta on campus publications are Marilyn Cash, circulation manager of the *Daily Student*; Maxine Smoak, advertising manager of the *Iowa Homemaker*; D. Jean Merrill, circulation manager of the *Iowa Homemaker*; Marge Jayne, *Green Gander*; and Mary Jo Over-

holt, Sketch Publication Board.

Departmental clubs in home economics named Kappa Deltas as officers. Marge Jayne was president of Applied Art Club. Janet Ogilvie was social chairman for Education Club, and Marilyn McQuown was program chairman of the Foods and Nutrition Club.

A hayride started KD's social ball rolling; reached its height with Snowball Formal

With aid of transfer students Delta Omicron of Kappa Kappa Gamma was founded

Kappa Kappa Gamma was founded at Monmouth College, Monmouth, Illinois on October 13, 1870. The organization has a membership of seventy-four chapters in universities and colleges of the United States. Delta Omicron chapter has been granted a charter and installation of the chapter will be May 25, 1946 at Iowa State College. The badge of the fraternity is the golden key; the colors are light and dark blue; and the flower is the fleur-de-lis. The national publication is the *Key*. The founders of Delta Omicron chapter are Wilma Winberg, who transferred from Massachusetts State, Arma Jo Smith, Kansas State, and Patricia Piller, Kansas University.



Kappa Kappa Gamma

TOP ROW: Bonnell, Crawford, Huff, Thomas, Hochriem, Sharp, Nix. SECOND ROW: Ethelyn Scott, Wright, Collins, Hall, Mitchell, Lagoni, Ferguson. FRONT ROW: Evelyn Scott, von Ach, Smith, Winberg, Piller, Guernsey.



A key is the happiness to success for Kappa actives Patsy Piller, Wilma Winberg, and Arma Jo Smith. Sorority pledge tests are all Greek to Evelyn Scott, Myrllin Huff, Nancy Nix, Eleanor Lagoni and Randy Collins.

Mrs. Ruth Seacrest, Grand National President of Kappa, visited the campus for formal pledging, January 23, 1946. At that time Mrs. Seacrest spoke at the annual Panhellenic convocation. Other alumnae of the sorority are Patty Berg, of golf fame, Helen Willis Moody, tennis champion, and Nora

Waln who wrote the *House Of Exile*. The royalties from Miss Waln's book went to the refugee children of Europe. During the war Kappa maintained service centers for women and, under the sponsorship of Elizabeth Arden, furnished powder rooms. Kappa has had a fine start at ISC with 18 pledges.

Kappa, with respected, colorful history, boasts alumnae of international renown

Mortar Board tapped Pi Phis Fran Kerekes, Nicky Lindstrom, Mary Elizabeth Lush

Mortar Boards and queens, beauty and brains, have worn the golden arrow this past year. Tapped for Mortar Board were Mary Elizabeth Lush, Cornelia Lindstrom, and Frances Kerekes. Cornelia was president of the Home Economics Club here and national president of the Junior American Home Economics Association.

Busy in publication activities, Fran was managing editor of the *Daily Student*, treasurer of Theta Sigma Phi, and secretary of the Student Publication Board; while Mary Elizabeth was editor of the *Homemaker*, member of Omicron Nu, and *Candle* editor of Phi U. Also at the Press Building were Mary Dodds, associate editor of the *Homemaker*, and Marjorie Lund of *Sketch*. Martha Coover was advertising manager of the *Daily Student*; Trudy Becker of *Sketch* and Ruth Carrick of the *Green Gander*.



208 Ash



Pi Beta Phi

TOP ROW: D. Lund, Friley, Heller, Joan Clovis, Becker, Dodds, Kramer, Lush, R. Lindstrom, Judith Clovis, M. Lund.
 SECOND ROW: Monfore, Yoder, Greer, R. Walker, Nichols, Otopalik, C. Lindstrom, Wolford, Coover, Doyle, DeCou, Quist.
 THIRD ROW: Moodie, Murry, Carter, Versteegen, Rude, M. Walker, Batten, Stover, Pickford, Leonard, Alexander, Cook.
 FOURTH ROW: Maxson, Kerekes, Rothacker, Barber, Hansen, Carrick, Reichstein, Shaner, Markey, Wallace, Mann, Hoak.
 FRONT ROW: Myers, Bressman, Overholt, Swoboda, Miss Hoult, Hibbs, Young, Cramer, Merrick, Campbell.



The Pi Phi formal dance gets into full swing! There's always a jam at those midnite "jam" sessions.

As for the beauty and queens—two Bomb Beauty finalists were Pi Phis Mary Lou Doyle and Ruth Walker. Junior Prom girl was Mary Alice Barber, with Mary Dodds as another candidate. Highlighting the social season was the winter formal with great

snow-flakes, candles, and white carnations. Last spring the singing Pi Phis won Sor-Dor under the direction of Norma Young. Shirley Tollefson was president of the band in the summer. On Writers' Round-table were Harris Cramer and Marjorie Lund.

Pi Phis' party season was sparked by snowflake formal, Halloween scavenger hunt

Sigma Kappa's scholastic honor was to win campus scholarship improvement award

Proving that beauty and brains go hand in hand, the Sigma Kappas won the award for the greatest improvement in scholastic standing among sororities. Then lovely Sigma Kappa Marge Carroll was chosen Bomb Beauty finalist and a member of Psi Chi. Further representing the house in the ranks of the honoraries is Betty Armstrong, an active member of Omicron Nu. Sharing the honors as a campus beauty is Donna Westlic, who was one of the finalists in the election for Homecoming Queen.

Besides their scholastic achievements and beauty candidates, Sigma Kappas headed several clubs on campus. Shirley Peterson acted as president of Textiles and Clothing Club, Marge Carroll prexied Sociology Club, and Irene Belkin presided over the Vistonian Club. Janice Vohs was president of the Women's Panhellenic Council, and



223 Gray



Sigma Kappa

TOP ROW: Bjorndahl, D. Adams, Mackland, Olson, Ory, Williams, Carroll, Proeger, Randolph, Gjerde, Hazth.
 SECOND ROW: Fisk, Risser, Hausmann, Ekberg, J. Baker, Sizer, S. Petersen, Armstrong, Bowman, McDougall,
 THIRD ROW: Knott, Westlic, Swearingen, Bergquist, Nystedt, D. Petersen, McIntosh, Wilhelm. FRONT ROW:
 Davis, Vohs, L. Baker, Mrs. Plagge, Dierwechter, Schmidt, W. Adams.



Clance Martens stands head and shoulders above Mildred Knott, Irene Belkin, Bud Davis and Dora Davis when it comes to decorating Christmas trees. Rufus Rantala informs Mrs. Plagge, Donna McIntosh, Wynnell Adams, and Earl McCort that "chow was never like this."

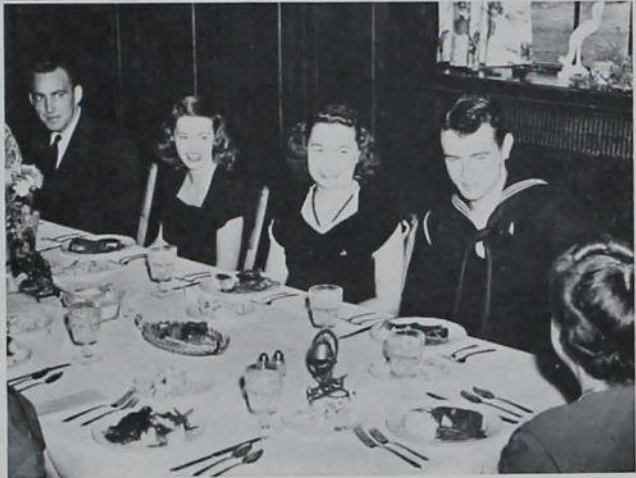

Marilyn Baker, who served as secretary of the same group, was also a member of the Sketch Publication Board and of Writers' Roundtable.

Irene Belkin served on Agricultural Council, and Shirley Peterson was active on

the Home Economics Council and YWCA Cabinet. Writer of "What's New in Home Economics" on the *Iowa Homemaker* was Doris Adams. Donna McIntosh was one of the founders of the new Iowa State Flying Club.

Bomb Beauty finalist Marge Carroll, Psi Chi member, combined beauty and brains

FRATERNITIES



The hands off policy doesn't apply to the piano of Theta Chi

Men of Theta Chi reinstated chapter, bringing activities and athletics to pre-war level



Theta Chi

TOP ROW: Bestmann, Lacy, Goltry, Harger, Lühring, Reed, Masterson. FRONT ROW: VandeWeerd, Edgar, Fulmer, Mashek, MacRae, Powell, Corry.



Here's one good reason why Acacia has a bunch of polished boys. Glen Anderson, Charles McClune and Wilbert Olson use all of their tack to nail down the carpet.



142 Gray

Things are not the way they used to be at the Acacia house for the men made some changes. They sanded the floors and placed new ceilings to rejuvenate the house. Then, after formally opening the recreation room with a Halloween party, the Acacias returned to their house. Later in the season they entertained their dates at an informal Christmas party. As there is always something going on in Acacia, they used a hearts and flowers theme for a sweet Valentine dance.

On Halloween Acacias officially opened rec room first time since returning to house

The men put in many hours working to give the Acacia house added spirit and vitality



Acacia president, Charles Clark, co-edited the *Veterinary Student* and served as vice-president of the Junior AVMA. The Horticulture Club had as its president, John Peterson. Acacias were right in their pitching in basketball, football, pingpong, and swimming, providing good competition.



Acacia

TOP ROW: Reeves, Countryman, Tschantz, Riepma, Denis. SECOND ROW: Lortz, Cook, Kohlmann, Morris. FRONT ROW: Griffith, Wykoff, Clark, Peterson, Boice.



Active Harold Bergmann makes pledges John Patterson and Forrest Paul shining examples. Phyl Nordaker and John Huling make Halloween ghost Dick Crowther turn white as a sheet.



304 Welch

The Adelantes' Halloween party, complete with pumpkins, ghosts and witches, highlighted their fall quarter social activities. A series of firesides, a house picnic and a formal dance ended the year's social whirl with a flourish.

The Forestry Club claimed the time of Adelante president, Harold Bergmann, as president and John Huling as secretary. Dick Crowther was editor of the *Forestry*

Adelante president headed Forestry Club, others worked on publications and track

Adelante Social activities included firesides, Halloween party, spring formal, house picnic



Newsletter and a night editor of the *Daily Student*.

Norval Hart was Block and Bridle representative to the Agricultural Council when he wasn't pounding for the varsity track squad.

Don Perkins, a member of the Student Properties Board, also engineered for WOJ.



Adelante

TOP ROW: Crowther, Huling, Linder, Paul, G. Johnson. SECOND ROW: Donoso, Cook, Castellon, Whitmore. FRONT ROW: Coontz, Hart, Mrs. Johnson, P. Johnson, Bergmann.



Please, Mr. Photographer, let the boys play football. When it comes to football the Alpha Chi Rhos get down to the concrete facts.



303 Welch

Everyone donned his loudest plaid shirt for the Alpha Chi Rho Plaid Shirt party. And on one of the first moonlight nights of fall quarter Alpha Chi Rhos and their dates went on a hayride and marshmallow roast. When Christmas came around, the men entertained their dates at a Yuletide party.

Lee Smith was president of Phi Mu Alpha and worked on the atomic bomb project

Dave Toenjes edited the Iowa Engineer during period magazine won national honors



Alpha Chi Rho Dave Toenjes ended his term as *Iowa Engineer* editor with honors to his credit. During his editorship the publication was acclaimed national winner in competition of Engineering College Magazines Associated. Dave also was pledged to Knights of St. Patrick.



Alpha Chi Rho

TOP ROW: Simonds, Meadows, Johnson, Smith, Gledson, Link, Thrane, McChesney. SECOND ROW: Shaver, Mathers, Hultquist, Arenz, Schooler, Kail, Jenks. FRONT ROW: Farrier, Moody, Mrs. Forman, Ruby, Salmeron, Toenjes.



Someone is always getting lit up at the Alpha Gamma Rho house. Erica Wesphal might be one reason why Bob Sander and Jack Wasson are itchin' to be in the kitchen.



201 Gray

Always pace-setters, the AGRs hit a post-war stride with the return of veterans. John Kerr, chairman of Religious Emphasis Week, was also president of the Jr. AVMA. Another leader, Cardinal Guild member Robert Sander, was ticket chairman for the veterinary formal and steward of the chapter. On Agricultural Council were Gene Meyer and John Herlihy representing the Dairy Husbandry and Dairy Industry Departments.

Chairman of Religious Emphasis Week was AGR John Kerr, prexy of Junior AVMA

Chickens roosted in the AGR fireplace as stage prizes for traditional Farmers' Ball



Bill Killpack, who wields the AGR gavel, was tapped for Cardinal Key at Homecoming. Killpack also headed the Block and Bridle Club and served as Cardinal Guild Booking Agent, which made him an ex officio member of Student Union Board.

Highlighting social functions was the Farmers' Ball. Even the chickens came RSVP and settled themselves in the fireplace. The fireplace, of course, was as dead as the hens were alive.

As Farm Operators Club president Lester (Bud) Davis, AGR pledge trainer, was very busy.



Alpha Gamma Rho

TOP ROW: Dove, Herlihy, Barrington, Robinson, Seward, Merrill, Kerr. SECOND ROW: Christensen, Murphy, Bellman, Moser, Thompson, Persinger, Pinkert, White. FRONT ROW: Davis, Myer, Sander, Mrs. W. J. Robinson, William Robinson, Killpack, Tudor, Eldredge, Hansen.



Pianist Marge Kidd and vocalist Howard McMinimee warm up at the ATO fireside. John Hillis, Pete Lightfoot and Jack Boyt's singing is all wet.



2212 Lincolnway

The ATOs were well represented on campus publications with Don Takes and Galen Cook acting as issue manager of the *Daily Student*. Takes also was business manager of the *Green Gander*. Bill Branch was treasurer of the *Iowa Engineer*. Chic Osborn was ad manager and Bob Zack worked on ad sales of the same magazine. Jack Boyt was head photographer of the *Bomb*.

As men returned from service, Alpha Tau Omega enlivened extracurricular program

Socially speaking, the calendar was full with pledge dance, spring and winter formal



Even the atomic bomb project claimed two of the ATOs. Bob Fulmer and Jack Boyt did secret work on the project long before it was disclosed.

Jim Foster and Ralph Newcomer were Knights of St. Patrick while Phi Mu Alpha claimed John Hillis.



Alpha Tau Omega

TOP ROW: Osborn, Curl, McMinimee, Zack, Golden, Goss. SECOND ROW: Ketcham, Cochran, Teters, Chesling, Walters, Barfield. THIRD ROW: Steele, Dunlap, Broadwell, McBride, S. Blinks, Hatch. FRONT ROW: Reckert, Branch, Foster Mrs. Blinks, Hillis, Boyt, Cook.



It's not hard to see why Chuck Johnson, Janie Snell, Squirt Maxwell and Evelyn Scott aren't looking at the camera. Jay Beckley, Muriel Stevenson and Kate Becker give accord to Speck Red's chords.



2120 Lincolnway

With the influx of many actives, the Betas again held their annual Fall Barbeque. Speck Red and his orchestra provided music during the afternoon, while the Betas and their guests waited for the pig to roast over the open fire in the backyard.

For the first time in college history the same fraternity won the awards for both Homecoming house decorations and parade vehicle.

Betas and dates danced to music of Speck Red's band at traditional Fall Barbeque

Speaking of records, the Beta's made one when they won both Homecoming awards



Representing Tau Sigma chapter on the basketball team were Jim Buck and Don Elk, while Art Martin played tackle on the football team. John Roost was vice-president of the Representative Party, manager of the Student Properties Board, and a member of Iowa State Debaters. Bob Stafford was business manager of the *Daily Student*.



Beta Theta Pi

TOP ROW: Stafford, Crowl, Beckley, Hoefner, Eales, Clark, Ehre. SECOND ROW: Scobell, Hughes, Swank, Wade, Tilden, Rich. THIRD ROW: Swanson, McCorkindale, Buck, Thede, Albrecht, Forester, Ruggles. FRONT ROW: Schory, Johnson, Meierstein, Mrs. Jones, Maxwell, Roost, Pederson.



Bob Winn and Lester Jipp pay a social call the hard way. Easy does it, fellows.



218 Ash

During intermission at the Men's Panhel Formal, Delta Sigma Phi held a party for their members. Delta Sigs came in ingenious costumes to the traditional Apache Dance. For more sedate social activities, they held an annual formal dance.

Delta Sigs Don Henderson and Gordon Turrell stole the show when they brought home the blue and red ribbons from the Little Midwest Horticulture Show.

Delta Sigma Phis received intramural bowling championship as proof of their skills

Delta Sigs brought home ribbons from the campus Little Midwest Horticultural Show



Delta Sigma Phis were on divisional councils and in honoraries.

Championship in the intramural bowling tournament was gained by sports-minded Delta Sigs. Proving powers further they took second place in intramural softball.



Delta Sigma Phi

TOP ROW: Winn, Swallow, Cox, Holland, Jipp, Pelser, Grodahl. SECOND ROW: McGraw, Edwall, Rampson, Jones, Karsten, Feldman, Swantz. THIRD ROW: Peterson, Webb, Turrell, Neill, Miller, Menzel. FRONT ROW: Holl, Despotovich, Arosemena, Mrs. McKee, Shaver, Wakeley, Woody.



Paul Noelke's alarm seems to irritate undercovermen Doc Coles and Hugh Copeland. "There's a spot you've missed," points out Frank Forbes to Roger Litteral.



101 Hyland

Big plans were at hand this year as Delta Tau Delta laid the ground work for a new house. After a two years' absence, Delts moved back into the house in the fall.

Alumni returned to the old stomping grounds when the house held jam sessions after each home football game. Speaking of alums, the Iowa State chapter entertained the national vice-president and comptroller in December.

Delta Tau Delta laid ground work during the year for a new residence in the future

Alumni talked things over at the Delt house in sessions after each home football game



President Frank Forbes, member of Cardinal Guild, was pledged to Knights of St. Patrick and served on the Homecoming Central Committee.

Firesides and parties filled the social calendar throughout the year.



Delta Tau Delta

TOP ROW: Matthews, Copeland, Kenworthy, Hoadley, McKee, Daniel, Lothringer. FRONT ROW: Forbes, Carpenter, Cushman, Mrs. Cushman, Coles, Dirks.



"Now here was a party!" Bud Mason recalls, as he reviews fraternity history with Ed Hiber. The DUs went hog-wild at their Dogpatch party.



117 Ash

The Dogpatch Dance in fall quarter gave the DUs a chance to go "Whole Hog" with two live hogs roaming around crowding the dancers off the floor.

With Ed Hiber as president, the DUs were active in many campus organizations. Ken Holaday and Bill Fuller worked on the *Green Gander* staff, while Phil Mayer, as vice-president of the Iowa State Debaters led his team to many victories.

Varga girls covered walls at Club DU when members entertained at formal dance

In odd moments Delta Upsilon men participated in campus activities and publications



Aldie Johnson, Chuck Carl and Bill Holland were active in the reorganization of the Yel-Jax.

Ken Holaday, Franklyn Floren and Bruce Cook took care of the musical side of things with active memberships in the mixed chorus and Men's Glee Club.



Delta Upsilon

TOP ROW: Dahlen, Close, Hanson, Mayer, Holaday, Iiten, Howland, Braun, Carl, Garren. SECOND ROW: Babbitt, Brandt, Brownell, Burke, Wegner, Ahlvin, Smith, Grobeck, Brown. FRONT ROW: Larson, Floren, Clarke, Johnson, Mrs. Montgomery, Hiber, Cook, Fuller.



Dale Rester, Vince Nielson and Ray Dankenbring dip into their frozen assets. Two of the FarmHouse gourmets haven't time to say so, but we'll bet they are proving the pudding by the eating.



311 Ash

With Joe Burkle as student body president and Ken Krogh, editor of the *Daily Student*, FarmHouse found itself reaching a new high this year in activities. Ken and Joe, with Claude Gifford and Clarence Schlauderaff, were tapped for the senior men's honorary, Cardinal Key. The Student Union Board had as its president, Vince Nielsen, with Joe Burkle, Claude Gifford, Dean Huston and Ken Krogh members.

FarmHouse claimed Joe Burkle, president of student body and Cardinal Guild

Also heralded BMOC Kenneth Krogh, who returned to capably edit the Daily Student



Jim Bailey, vice-president of Phi Mu Alpha, was chairman of Harmony Ball and was active on Cardinal Guild. Bill Gifford, Bob Dunham, Norbert Dahlke, Jack Nelson, Howard Ormiston, Clarence Schlauderaff, and C. Edwin Schrafel helped to fill the ranks of the editorial staff on the *Veterinary Student*.



FarmHouse

TOP ROW: Hutchcroft, Hazen, Nelson, Burke, Cooney, Dahlke, Huston, Dubbert. SECOND ROW: Clifford, Gifford, Nielsen, Dunham, Bailey, Feuerbach, Dreier, Rusk, Schrafel. FRONT ROW: Beneke, Lewis, Ormiston, Mrs. Anthony, Schlauderaff, McAninch, Feldman.



Pledges Bob Knox, Loyd Anderson, George Fox and Dick Miller have Lannie Boyd in hot water. The cornhusker and the Kappa Sig's ford their way through the Homecoming parade.



237 Ash

With spring quarter of 1945 the Kappa Sigs moved back to their home on Ash Avenue.

A Christmas fireside, pledge formal and spring formal highlighted the social calendar.

In the round of athletics the Kappa Sigs were well represented. Carl Brandner was on the varsity swimming team and inter-fraternity sports claimed many of the men.

A Christmas fireside, pledge formal, spring house dance highlighted social calendar

Athletic minded Kappa Sigs were active in both varsity and interfraternity sports events



With Roger Bowden leading the way, the Kappa Sigs were active in campus honoraries. Bowden was president of ASME, a member of Pi Tau Sigma, a member of Pi Mu Epsilon and a pledge of the Knights of St. Patrick. Carl Luginbuhl represented the Kappa Sigs in Phi Lambda Upsilon.



Kappa Sigma

TOP ROW: Williamson, Gay, Langfeldt, Fox, Mees, Beard, Brandner, Butts, Svejcar. SECOND ROW: Harrington, Hardy, McCarl, Person, Bradley, Anderson, Crabtree, B. Luginbuhl, Brown. FRONT ROW: Heising, C. Luginbuhl, Jaramillo, Mrs. Hoxie, Walley, Bowden, Graff.



The Phi Delt sextet (where is Phil Gibbs?) entertains at house dance. Bob Inskeep, Jananne Russell, Dirty Gerty, Banjo Eyes and Bill Barnes hit the soft drinks pretty hard.



325 Welch

The Harvard Trophy, national honor award of Phi Delta Theta, was won again this year by the Phi Delt's of Iowa State. This award is given to the chapter that is most outstanding in college activities. Two high contributors of points toward the trophy were Phil Gibbs and Jack "Speedy" Fathauer. Business manager of the *Iowa Engineer* was Robert Jordan, who led the ASCE, backed by Sterling Nebblet as secretary.

ISC Phi Delt's brought home the National Phi Delta Theta honor award again in 1945

Phi Deltas worked and played hard to win 13 athletic letters, several student positions



ASME had as its treasurer Tom Acker who somehow found time to prexy Pi Tau Sigma. Phil Gibbs served as vice president and secretary of YMCA.

Participation in sports yielded thirteen letters. Eight men were chosen for Knights of St. Patrick and Quentin Wells was initiated into Tau Beta Pi. Phil Gibbs reigned as BJOC at the Junior Prom.



Phi Delta Theta

TOP ROW: Ricketts, Lowry, Hayward, Lang, Beckerle, Lindgren, Lusby, Inskoop, Phelps, Ryan. SECOND ROW: Caldwell, Kelly, Babbitt, Striler, Fletcher, Anderson, Watts, Barnes, Ross, Lyford. THIRD ROW: Koch, House, Bragdon, Belt, Joslyn, Heffernan, Menne, Acker, Miller, Bichel. FOURTH ROW: Berry, Heffley, Jones, Hiserodt, Murray, Hauck, Croley, Cresap, Loonan. FRONT ROW: McVey, Neblett, Green, Mrs. Green, Munger, Gibbs, Jordan.



A few Fiji Island natives take time out to pose for a picture taken by some eager vacationist. Could Nancy Combs and Ted Striggles be looking for a needle in that haystack?



325 Ash

Shining light of Phi Gamma Delta is Dick Howard, Big Six All Conference football player, who heads the record for the longest run in the nation. In the Kansas State game he gained the record with a 106 yard run. To keep athletic honors in the house, Phi Gams took the touch football championship.

Running 106 yards for a touchdown, Big Six All Conference Dick Howard set record

Gala social event at Phi Gamma Delta house was the traditional Grass Skirt Dance



A south seas air prevailed as Phi Gams, dressed in sarongs, and their dates in grass skirts came to the annual Grass Skirt Dance. Other gala social functions were the winter formal and big dinner for alumni members.

Ted Striggles represented the Phi Gams on the *Green Gander* as joke editor and was a member of Phi Mu Alpha.



Phi Gamma Delta

TOP ROW: Thorpe, Strom, Winegardner, Hinkley, Krieg, Morrow, Porter, Ralles. SECOND ROW: Gauger, Lewis, Bishop, Marsh, Tosh, Gorham, Ratner. FRONT ROW: Brewick, Striggles, Art, Mrs. Rowe, Howard, Sage, Infante.



John McCallum wishes he had a girl like Ed Perick's live wire. Hugh Gervais and Emmett Full may be straightening Anton Eckstein's tie, but Anton is getting the short end of the deal somewhere.



2110 Lincolnway

A hayride followed by a big Homecoming Dance opened the year's social activities. Drawing more attention, however, was the annual steak fry with big juicy T-bone steaks taking the spotlight. Returning veterans filled the ranks of the pledge class and added familiar faces to active chapter meetings.

The aroma of big, juicy, T-bone steaks filled the air at Phi Kappa's annual steak fry

Phi Kappa added another championship to its credit by winning the football competition



Turning to football, Phi Kappa captured the Class B interfraternity championship. On his first play in varsity football, pledge Jim DeMarle scored a touchdown against Kansas State. Jim also was pledged to Alpha Chi Sigma, chemistry honorary.

Phi Kappa John Scholten could be found in the Collegiate Press dark room printing pictures for the *Bomb*.



Phi Kappa

TOP ROW: Scholten, Palmer, Oster, DeMarle, Hatz, Malinowski, Barclay. SECOND ROW: Chudomelka, Hallagan, Champlin, Bunkers, Tiernan, Veach, Quinn, LaForce. FRONT ROW: Powers, Full, Dygs, Mrs. Hammill, Connor, Eckstein, Riordan, Mikus.



Quarterback Jim Boylan calls the signals as the Phi Psis get a "touch" of football. Something's up from the gleam in the eyes of John Morris, Gene Gilmore, Ted Foster, Leland Lucke and Gene Allender.



316 - Lynn

The Phi Psis were more than active in the athletic world this year with championships in intramural golf and horseshoes.

The journalistic spirit reigned high in the house too with Larry Hanel acting as events editor of the *Iowa Engineer* and feature editor of the *Bomb*. John Morris and Gene Harrison held offices on the staff of the *Iowa Engineer* while Dan Slater's cartoons were featured in the *Green Gander*.

Wearing Phi Psi pins were Engineering Council prexy and chairman of 1946 Veishea

Yel-Jax, Gander cartoons, piano broadcasting and Iowa Engineer featured Phi Psis



Gene Gilmore was treasure of Yel-Jax and Les Roberts was an active member of the same organization. Larry Hanel directed 1946 Veishea plans, a project that reached a new peak since the war.

The piano stylings of Phi Psi Ralph Brockway were featured twice weekly over radio station WOI.

The annual Sportsmen's Club dance in the fall was an enjoyable part of the social program.



Phi Kappa Psi

TOP ROW: Goslin, Gilmore, J. Smith, Allender, Fisher, Castner, Carlson, Brockway, Garfield. SECOND ROW: Harris, Senger, Semler, Whalen, Mactier, Kaufmann, Egeland, Saxton, Rodibaugh. THIRD ROW: Lucke, White, Bowers, R. Smith, Facto, Sanford, Slater, Boylan. FOURTH ROW: Leverett, Foster, W. Smith, Johnston, Roberts, Morris, Trout, Haynes. FRONT ROW: Honey, Wagner, Williams, Hanel, Harrison, Carrell, Whitley, Bourne.



Al Peterson and Chuck Kupka are eager to see Rod Swanson get a wallop out of his work. Charles Leater lends moral support to Gene Harshman's log rolling.



2112 Lincolnway

Pi Kappa Alpha made great strides under the able direction of Don Briden, president; Art Bovett, vice-president; and Tom Schultz, house manager. With just four actives and one pledge to open the house at the beginning of fall quarter the future seemed dark. But with the help of returning service men the house was soon almost full.

Returning service men filled Pi Kappa Alpha house to capacity after slack beginning

PiKA was representative of ISC in the Invitational Forensic meeting at Iowa U



Hans Raum was a member of Agriculture Council and vice-president of the Forestry Club. Skip Calhoun served as secretary and social chairman. Skip was a member of the Iowa State Debaters representing ISC at the University of Iowa's Invitational Forensic meeting and worked as a reporter on the *Daily Student*. A Christmas party closed fall quarter with a mistle-toe-y-bang.



Pi Kappa Alpha

TOP ROW: Peterson, Fortney, Cummings, Snapp, Swanson, Boyd, Martin. SECOND ROW: Harshman, Bast, Zander, Stewart, Canty, Brown. FRONT ROW: Raum, Schultz, Herrick, Mrs. Herrick, Briden, Calhoun, Bowett.



"Tain't funny," say Ralph Muhm, Howard Cloe and Jerald Schenck. Harold Fischer and Jack Page are always starting a flame in someone's heart.



407 Welch

Membership soared as Pi Kappa Phi came home to roost. In the fall two actives ruled over the nine pledges. When vacation rolled around the house boasted twenty-five actives.

Distinguishing himself on campus was Keith Walker, managing editor of the *Daily Student*. Marsh Olson, representing Iowa State Agriculture students, won a trip to Chicago in the Swift essay contest.

Daily Student managing editor was Pi Kappa
Keith Walker, Sigma Delta Chi member

In the Pi Kappa Phi social program was the traditional Rose Ball and Christmas Dance



The Rose Ball headlined Pi Kappa Phi social functions with a winter carnival, Christmas party, scavenger hunt, fire-sides and exchanges completing the bill.

Pi Kappa Phi observed Founders' Day with the traditional dinner on December 9.



Pi Kappa Phi

TOP ROW: Milne, Anderson, Dooley, Proescholdt, Legg, Muhm, Nelson, Cloe.
FRONT ROW: Hicks, Spearing, Carey, Mrs. McCanon, Olson, Marte, Soukup.



Paul Hoffman and Betty Solfronk talk shoppe at the entrance of Ye Olde Tavern. Pledges Scott Wennerstrum, Bob Butler and Jack Himes put their heart and sole into their work.



140 Lynn

SAE president Arnold Carstensen led a busy life as *Daily Student* advertising manager, president of Farm Operators Club, secretary of ISVO, and member of Ag Council and Interfraternity Council.

Bomb sports editor and his assistant were Mark Frudden and Jack Griffie. Ed Knorr was treasurer of the *Iowa Engineer* and Bill Bonelli, editor of the *Veterinary Student*.

During the year Johnny Cooper traded in his secretarial job on Interfraternity

Sig Alphas worked on publications, Ag Council, ISVO and in musical honoraries

Winning the Sports Triad and Swimming Competition put SAE on top in intramurals



Council for the president's gavel. He was also a member of Science Council.

SAE V-12s George Gallaher and Bruce Johnson helped bring football fame to Iowa State, while Darrel Momberg played varsity basketball, and Scott Wennestrom and Bob Wyant were on the swimming team. The SAEs captured the Sports Triad and Swimming championships and were runners up in football.

Bud Feecken, SAE pledge, made a Big Six high jump record. He stretched his long legs to go over the pole at 6'4" during a varsity track meet.

Phi Mu Alpha member and Messiah soloist was tenor Verne Reindollar.



TOP ROW: McCracken, Hoffman, Harper, Wyant, Bonelli, Peisen, Griffie, Sawdey. SECOND ROW: Brotherton, Larsen, Miller, Lawrence, Waldron, Erwin, Newbern, Schaaf. THIRD ROW: Reindollar, Liebendorfer, Momberg, Johnson, Hilmes, Frudden, Grant, Metcalfe. FOURTH ROW: Wier, Smith, Rogers, Grothe, Wennestrom, Lamoureaux, Running, Minear, Usera. FRONT ROW: Abramson, Rapp, Patterson, Knorr, Mrs. Penquite, Carstensen Meierkord, Johann Cooper, Schoth.

Sigma Alpha Epsilon



There's plenty of good company here with Charles Champlin, Donna Davis, Claire Anderson, Larry Schenker and Bob Pim; but where's the hay? Service with a smile as Bill Carpenter and Bob Pim take over K. P. duties.



125 Hyland

Sigma Chi hit the jackpot this year with national honorary fraternities. Dick Hales was elected to Eta Kappa Nu, and the Knights of St. Patrick. Steve Shea made Pi Tau Sigma and the Knights of St. Patrick. Ken Anderson is in Phi Mu Alpha, the Knights of St. Patrick, photographer on the *Bomb* and played in the band. Bob Johnson also is in the Knights of St. Patrick while Bill Treasure made Phi Mu Alpha.

Sigma Chis displayed keys of national engineering, chemistry and musical fraternities

Big six quarter-mile track champ Bob Jones was the outstanding 1945 Sigma Chi athlete



Alpha Chi Sigmas were Dick Scott and Roy Holmberg. Bob Jones led Sigma Chi's athletes by becoming the Big Six quarter mile champion. John Alexander lettered in track and Dick Scott in baseball. Bob Peterson outdid himself by winning two letters, one in basketball and a numeral in football.



TOP ROW: Wettach, Barkow, Hough, Sonntag, Cargwicz, Taylor, Norris, Place, Hayes, Schmalenberger, Morgan. SECOND ROW: Duvall, Kolterman, Hamrin, Mahoney, Ashby, Ray, Yarbrough, Alexander, Carsten, Davis. THIRD ROW: Jones, R. Peterson, Pim, Holmberg, Drake, Champlin, Heusel, Imoden, Biedermann. FRONT ROW: Shea, Stephenson, Hopkins, Jordan, Mrs. McGuire, D. Anderson, Scott, K. Anderson, L. Peterson.

Sigma Chi



Owen Peters, Sarane Thompson, Bill Nyström, and Sandy Shurter bridge the gap between dances. If this wasn't Iowa State we could say something here!



2132 Sunset

Sigma Nus, who loaned their house to freshmen as a women's dormitory during the war, returned to the house in 1945.

Jim Bogle as chairman of Interfraternity Pledge Training Council made great advances in the promotion and cooperation of the fraternities.

Sigma Nus waited for war veterans to rebuild their chapter to prewar standards

On social calendar, Sigma Nus chalked the Sodbusters Ball up as a soily success



Brad Beeler, lieutenant commander, who swam and played with the Sigma Nu swimming and basketball teams, returned from service in time to assist the fraternity in the job of re-organizing and pledging.

The house is well represented from an all-campus standpoint with men engaged in wrestling, football, basketball and swimming.



Sigma Nu

TOP ROW: Jose, Hardie, Nelson, Smith.
FRONT ROW: Beeler, Bogle, Bohmke.



Superman plays critic to Larry Sieck's dogfight tactics, as admiring brothers gather round. The Sig Eps lay their cards on the table.



228 Gray

The first of Iowa Beta's prewar active members returned to the campus in fall quarter. They were just in time to lend a helping hand to Gene Phelps, chapter prexy and only civilian active at registration time.

Gene furthered the cause of the Cyclone football team this year with his outstanding backfield play. He was named on the second Big Six honorary team. He also was chairman of the Vet Ball.

Gene Phelps only Sig Ep at registration time laid ground work for returning veterans

As Sig Eps returned to school they took up the pieces and entered athletics vigorously



Ronnie Norman arrived too late to play football, but basketball season found him pacing the hardboards from his old guard position. President of Yel-Jax, Roy Fisher, enlisted the aid of his wife, Joyce, and together they led the Cyclone cheering section. Ivan Taylor and Bob Floren were Knights of St. Patrick. Treasurer of the 1946 *Bomb* and a member of Engineering Council was Warren Hayes.



Sigma Phi Epsilon

TOP ROW: Carlson, Cassidy, Wentz, Denman, Grieve, Howard, Graham, Stark. SECOND ROW: Floren, Rowland, Smith, Steinback, Foxgrover, Ait, Strohmeier. THIRD ROW: Taylor, Goeldner, Ives, Daw, Norman, Thompson, Stiles, Cook, Barta. FRONT ROW: Snitkey, Willis, Fisher, Brueck, Mrs. Brueck, Phelps, Axthelm, Reed, Jensen.



The Tekes add an original touch to serenade practice. Dick Sullivan doesn't seem to trust the photographer, but Don Wiersig and Bud Misner happily continue their painful work.



224 Ash

L'il Abner and Daisy Mae touched shoulders with the gay 90's crowd at the TKEs Bar Room Brawl. The setting for the gala costume dance was the saloon-decorated recreation room. Going to the other extreme Tau Kappa Epsilon climaxed the social whirl with a spring formal.

A gala Bar Room Brawl in rec room and spring formal was feature of social program

TKE president chosen Veishea King, and elected vice-president of Cardinal Key



TKEs are activity men with president Larry Barnes and Dick Goos tapped for Cardinal Key. Larry was 1945 Veishea King as well as a member of Student Union Board. Dick combined social life with activities as he headed the Prep-Soph Ball committee. He also was a member of Cardinal Guild. Jim Lovell brought home athletic honors as the Big Six high jump champion. Other men participated in Yel-Jax, musical groups, and dramatics. George Gilman was chosen for a lead in "The Importance of Being Earnest."



Tau Kappa Epsilon

TOP ROW: Omgig, Foy, Milnes, Murrane, Williams, Misner, O'Neal. SECOND ROW: Bates, Wiersig, Ose, Gilman, Wiechman, Jacobson. THIRD ROW: Schwartz, Cramer, Carroll, Behlmer, Coppock, Mitchell, Lowenberg, Chavez. FRONT ROW: Lovell, Seymour, Elwood, Mrs. King, Miller, Barnes, Skewes, Goos.



There's no rest for the weary at the Theta Xi house when Ian Cunningham and Bruce Merten make things hot for Stan Stepanek. Wishing may not make it so but Jerry Larsen and Jim Wheaton try it.



315 Welch

The winter quarter of 1945 found Theta Xi deep in a game of give and take with the armed forces. The Army having the upper hand, the fraternity's ranks were sadly depleted. Mustering remains of said battle, they entered and won the class C championship in basketball and captured the class B crown in intramural baseball.

Theta Xi placed high in intramurals although ranks were depleted due to draft

Cuspidors, swinging doors, closet doors all gave atmosphere to annual Bowery Brawl



The Theta Xis, originators of the Bowery Brawl, managed to make this annual event a memorable one, with the traditional swinging doors, closet doors, and cuspidors. In activities were found Ian Cunningham and George Vilican in AIA. In Jr AVMA were Bob Rognes, Carlos Cooper and Joe Kempema.



Theta Xi

TOP ROW: Tutman, Vande Pol, Sorensen, Christensen, Bustle, Kellam, Cunningham. SECOND ROW: McClure, Cooper, Hicks, Fuller, Buck, Campbell. THIRD ROW: Cox, Streit, Benton, Patterson, Plahn, Kempema, Albers. FRONT ROW: Gwynne, Barkley, Rognes, Mrs. Schwendener, Cosmano, Dahlien, Kimball.



Dick Faber must be reading a bedtime story. Those magazines keep Hsien Shih and Dick Jongedyk from trying to play Stan Jones' solitaire game.

Y dorm in Alumni Hall helped GIs find home in friendly cooperative atmosphere



YMCA Dorm

TOP ROW: Gertsch, Lux, Jongedyk, Swenson, Smith, Harms, Gregg, Budlong, Jones, Schlesselman. SECOND ROW: Drewry, Sheeley, Thompson, Peterson, Sloan, Chapman, Reinhart, Lee. THIRD ROW: Boss, Hilton, Doonan, Everett, Faber, Ruhnke, Langner, Tracy, Perkins. FOURTH ROW: Carlson, Coppage, Habluetzel, Doran, Peterson, Gilbert, Harriss, Stiles. FRONT ROW: Bass, Andersen, Jezek, Greiner, Dove, Johnson, Betts, Allbaugh, Maifeld.



These fine men spare a little time to get a strike. If it wasn't for the table this could be a round table discussion.

Wards went all-out for athletics and reaped championships in basketball in every class



Pi Ward

TOP ROW: Clasen, Westervelt, Taylor, Andrews, McDermott, Lang. SECOND ROW: Blass, Sanders, Wax, Maynard, Shull. FRONT ROW: Carpenter, Lechelt, Martens, Bowers, Hess, Barger.



Gene Walker, Bob Entorf, Bob Patten, Milt Greenstein, and Don Crawford cast their votes for bigger and better Union labs. Rho Ward council under President Del DeWitt arranges some ward activities.

With tidal wave of students, the ward system multiplied 20-fold during winter quarter

Rho Ward

TOP ROW: Fortney, Dimmitt, Beltman, Westphal, Yoerger, Russell, Rich. SECOND ROW: Greenstein, Yui, Paulin, Schipull, McKinnis, Reves, Brown. THIRD ROW: Martin, Otte, Kobayashi, Claussen, Long, Asakura, Studt. FRONT ROW: Fujimoto, Towle, DeWitt, Hertzberg, Mills.



After being sponsored by Ward system, Skyliners made debut at fall frolic dance

Everything is going back to normal and the Ward system is no exception to general trends. With an insurge of returned men, membership and interest in the Wards made a jump from sixty to a size of twelve hundred in one quarter. The social life of these men was constantly on the upswing with a fall dance featuring the Skyliners. The Ward

Wampus appeared along the road to fun, having been reinstated after many a quiet moon. During the winter quarter the men copped championships in all classes of basketball. Spring saw the reorganization of the system into the thirteen original Wards. Ward keys were presented to Jim Westervelt, Garland Fisher, and Dick Ortmeier.

Sigma and Theta Wards

TOP ROW: Dutton, D. Walker, Wallerstedt, Porter, DeLong, Baughman, Upmeyer, West, Alverson. SECOND ROW: Howe, Crooker, Halsey, Hall, Moore, Trochuck, Smith, Buckner, Cowles. FRONT ROW: Schwandt, Orlich, G. Walker, Crawford, Patten, Schlenker, Eldridge, Bianco, Tracy.



Alpha Ward

TOP ROW: Hennings, Davis, Harriss, Tracy, Jones, Doran, Boss. SECOND ROW: Ryan, R. Chapman, Denham, R. Peterson, Magill, H. Petersen, Scott, Meier. FRONT ROW: Piersen, Carnot, Gertsch, Greiner, Perkins, Hilton, Bors, N. Chapman.



FUN AND PRACTICALITY

Consumer-students are intent upon registration procedure.





Again COLLEGE TOWN STUDIO gives students something new in studio pictures . . . accented shadows and unusual poses. For the women they specialize in glamour shots . . . for the men the appeal is in casual pictures and group shots or the conventional portrait is al-

ways a favorite for all. COLLEGE TOWN STUDIO, official Bomb photographer, is also headquarters for portraits of many campus queens. Get your photography work done at COLLEGE TOWN STUDIO and give your family and friends a picture of distinction.

W. J. MAXHEIM, Photographer

F. L. HUNTLEY, Owner

Student Supply Store

. . . for thirty-two years the Iowa State students' standby. When you're buying and selling books the ideal place, of course, is the STUDENT SUPPLY STORE. They have all the necessary folders, notebooks, paper and pencils that you'll need. Also, if you're wanting a fraternity or sorority novelty animal to brighten up your room, take a look at the merchandise at the STUDENT SUPPLY. For all school needs . . . there's no better place to shop!

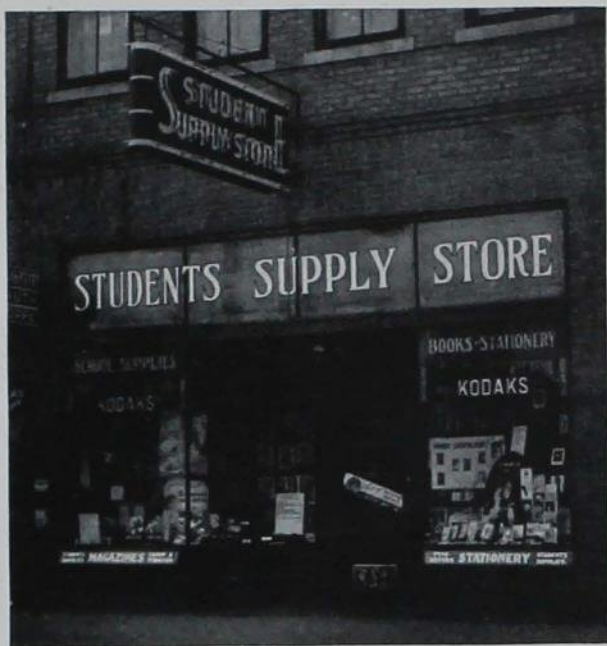

Jameson's

Picking the tie he's sure to like isn't hard at JAMESON'S, where all college Joes go to find the latest in men's styles. JAMESON'S have two conveniently located shops . . . one in Campustown, the other in downtown Ames. Men who are particular how they look and care about high quality can depend upon the best at JAMESON'S for the collegeman's ideal wardrobe.



Of course it's a beauty—it's from COWNIE'S! Make COWNIE'S your year-round headquarters for furs. Choose a fur coat of distinction from our wide selection, and during the summer months take advantage of COWNIE'S Hygro-Cold storage.

Authorized Ames Representative

Lila B. Fromm

COWNIE FURS

Des Moines

Ames Trust and Savings Bank

Downtown Ames

For friendly service and advice on those financial problems go to the AMES TRUST AND SAVINGS BANK . . . ready to serve you and your friends. When those black figures march across the pages of your account book in long straight rows use good judgment and Dad's advice . . . deposit your money in the AMES TRUST AND SAVINGS BANK.

Talbert's Jewelry

Downtown Ames

The very necessary accessory for any five-pound party is, of course, the diamond, and TALBERT'S JEWELRY STORE can meet this necessity. For exquisite gifts in jewels, watches, silverware, gifts for showers—yes, it's TALBERT'S for all-appropriate gifts.

Something from TALBERT'S fine selection of jewelry will be a source of joy and pride through all the years ahead. It is the thought that counts, and what could be more thoughtful than a gift from TALBERT'S JEWELRY STORE.

Memorial Union



. . . and students and teachers stream through the great doors of the Union.

Every day a procession of Iowa Staters files through the Memorial Union—it may be to bowl a line at the Bowling Alley, to get a coke at the Grill, to dance in Great Hall, to attend a convocation for Religious Emphasis Week or for a special occasion or celebration in Great Hall. Student organizations hash over their

problems and teachers compare notes in the Oak Room, in the Cyclone cellar or West Lounge.

In rubbing elbows with their classmates and teachers, as well as in absorbing wisdom and information from Coffee Forums, speeches, and Books and Cokes, students are acquiring another part of their education. They learn a bit about the cooperative process of living, working and sharing ideals.

Iowa State Daily Student



The DAILY STUDENT keeps Iowa State posted on campus and national news with stories from the classroom, news of the latest social functions, news of Iowa State's students, faculty and alumni. For the graduate, the five issues a week of the DAILY STUDENT are your

nearest constant touch with Iowa State. Before you leave be sure to order your subscription so you may keep up with what's what at Iowa State. The subscription rates are: 1 quarter, \$1.25; 2 quarters, \$2.00; 3 quarters \$2.50; 1 year \$3.00.

Hills Studio

Eagerly she sat forward . . . her eyes sparkled. Her hair had a glowing sheen to it and her smile was lovely beyond words. The bright lights did not seem to bother her nor did the box-like object that was directly in front of her. She was in HILLS STUDIO having a picture made for *him*, knowing that a picture is the ideal gift.



Iowa Engineer

The IOWA ENGINEER . . . a magazine for engineers published by engineering students at Iowa State. The ENGINEER brings to its readers news of the latest developments in the different engineering fields and facts of current interest about professional engineers. Features such as news of alums and a humor column add interest in this outstanding engineering publication.

FAITHFULLY YOURS

SINCE

1861

Walnut St. Between 5th and 6th

FRANKEL CLOTHING CO.

DES MOINES

Union Story Trust and Savings Bank



It's safer to lose a check than to lose those real dollars. When you come to school, put your money in a checking account with the UNION STORY TRUST AND SAVINGS BANK and you'll be able to use it just as easily without danger of misplacing it . . . You'll think twice before spending too, and that pleases the folks. Show them you know the right way to take care of money. "Ames" plan or regular commercial account is available.



Smart Iowa Staters know a weekend in Des Moines isn't complete without a visit to YOUNKERS TEA ROOM. Whether it's luncheon, dinner and dancing, or a tea time snack, YOUNKERS' fine food and courteous service make any meal one you'll remember.

YOUNKERS TEA ROOM

Des Moines

Howard Flying Service

It's not a fad . . . it's not a case of keeping up with the Joneses. Flying is now a part of your life. HOWARD FLYING SERVICE has all the facilities to make you a flyer too. We are agent for Ercoupe, the world's safest airplane. You can learn to fly the Ercoupe for one-third less cost than any other plane. Flying is fun . . . you'll enjoy it too. Come to the Ames Airport anytime or call 2544 for information on flying instruction.



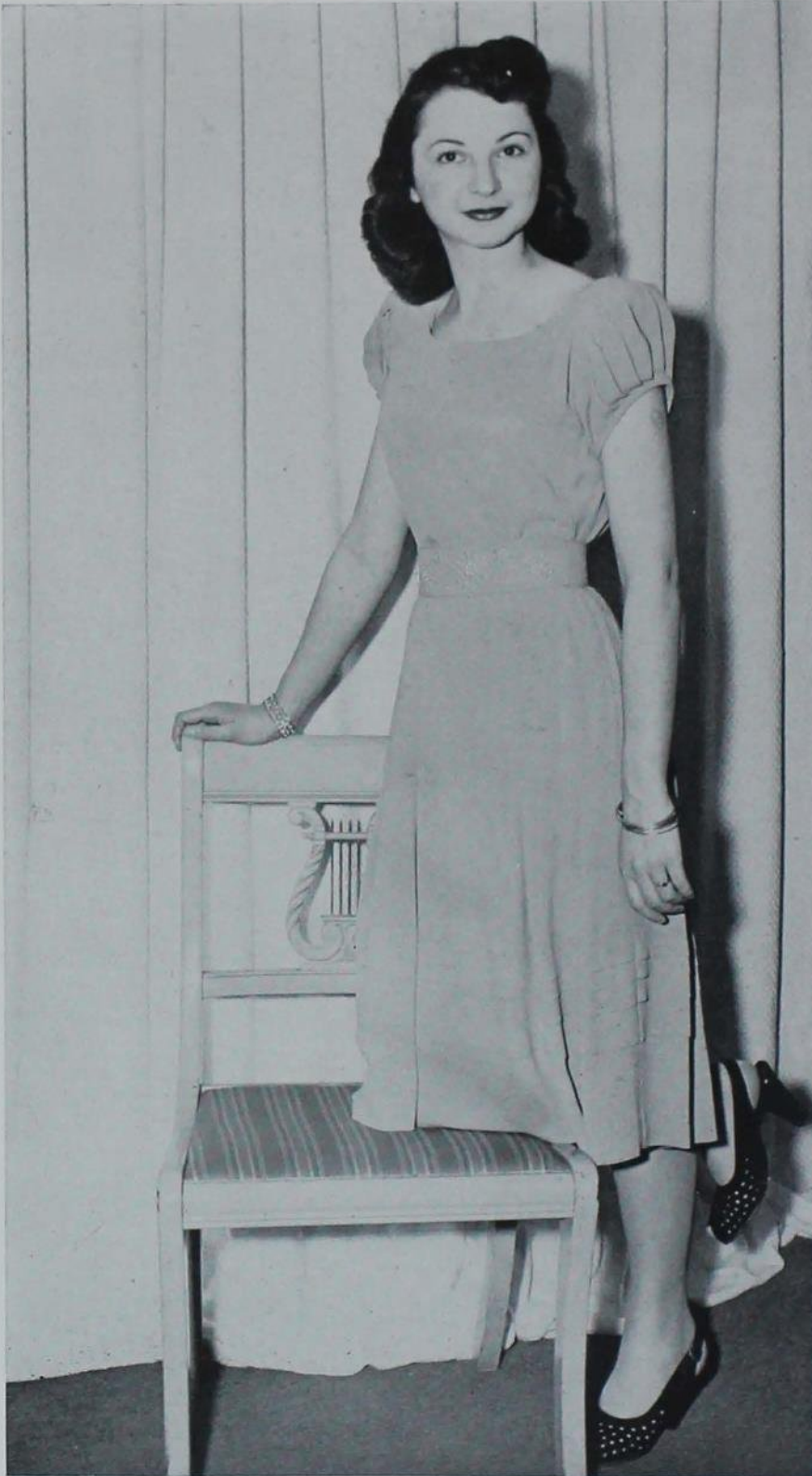

Y
O
U
N
K
E
R
S

of

Iowa

Clever campus coeds know DE ARCY'S is tops when it comes to shoes of style. Whether it's pumps, sandals, playshoes or campus casuals you want, DE ARCY'S has the answer to your needs.

De Arcy's Boot Shop

8th and Walnut, Des Moines



Iowa Homemaker

THE IOWA HOMEMAKER is the only magazine of its kind in the world, a fact it is proud of. Published by students in the Division of Home Economics eight times a year, the HOMEMAKER keeps its readers informed of the latest ideas in textiles and clothing, foods and nutrition, household equipment, applied art, child care, home economics education and institution management. The HOMEMAKER also keeps its readers up on the news of the professional home economist.



Puffett Plumbing

Those long-lost plumbing accessories are coming back again to give, not only more convenience, but attractiveness to our homes. Look in PUFFETT'S PLUMBING and HEATING COMPANY for the new appliances that can make your home more livable and comfortable.

Keeping in good condition what we already have saves in the long run. Dependable workmen from PUFFETT'S give courteous service in keeping your plumbing in good repair.

"Good Work Has Built Our Business."

PHOTOGRAPHIC EQUIPMENT and ACCESSORIES



Kodaks, Movie Cameras, Projectors, Miniature Cameras, Screens or any of the many necessary accessories made by Eastman-Bell & Howell or Argus, when available.

Reynolds & Iversen

238 Main Street



Iowa Agriculturist

The IOWA AGRICULTURIST dusted its type and came off the presses in April. Due to war conditions the magazine did not appear for three years. Latest news of agricultural events research and people at Iowa State is found in this publication edited by students in the Division of Agriculture.

Sovereign Grill

For that friendly atmosphere and quick service, these students choose SOVEREIGN GRILL. The busy student knows he can get a sandwich and a cup of coffee or a glass of milk in a hurry here, or if he has time to eat a complete meal the friendly waitress will serve it at once.



Cyclone Grill

Breakfast . . . lunch . . . dinner and after the show it's off to the CYCLONE GRILL where you can enjoy their quick, courteous service and eat homemade pastries and ice cream along with other fine foods on the menu. The picture is completed with a juke box and all the latest tunes.

L-Way Cafe

The old reliable L-WAY . . . "where students meet to eat." From early morning to late at night the L-WAY is busy serving students sandwiches, malts and complete meals. Johnny and Jane always stop here after the show 'cause they can chat with their friends while sipping a coke and listening to the latest tunes in the juke box.





O'Neil Dairy Co.

A glass of O'NEIL'S milk and mounds of velvet ice cream top off an evening of fun for every college Jane and Joe. Milk of only the best quality comes from O'NEIL'S. Ice cream and milk are the best all round foods for you.



Purity Bakery

Rog Lindblom, freshman, has started college right. He knows that he can find those delicious PURITY BAKERY donuts in the Union Grill and they make that morning cup of coffee into a brunch complete. Now that spring is here—he'll go downtown to PURITY BAKERY to get buns, cakes, pies and cookies to complete the menu for the picnic the gang is going on Saturday. For parties or picnics—breakfast or dinner, the PURITY BAKERY is the place for the best breads and pastries.

Joe's Men's Shop

Here is the store for both the coeds and the men when it comes to picnic weather and they want to be dressed in the latest picnic fashions. JOE'S, which is newly decorated, is the headquarters for all college men's clothing needs. JOE'S MEN'S SHOP is also the store for the sports attire minded coed. "From head to toes, shop at JOE'S."

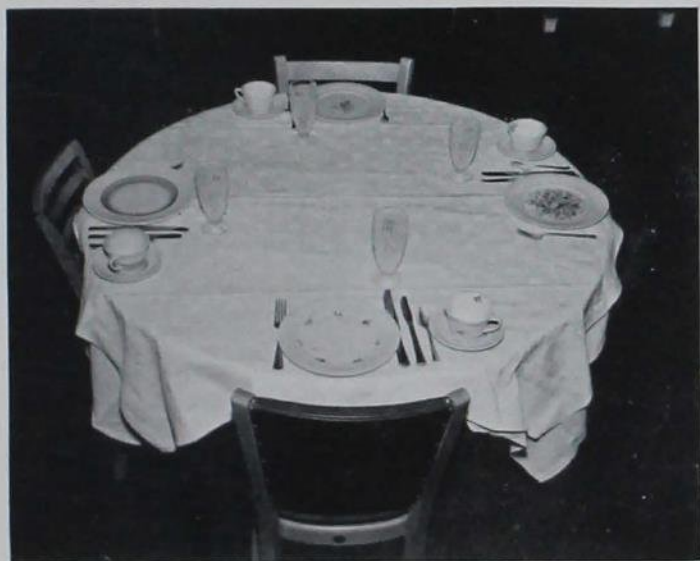

Whether you want a gay, informal set of dishes for the kitchen or the best in fine china for entertaining, you'll find it at BOLTON & HAY in Des Moines. They're experts in furnishing you just the right type of table service for your particular needs, for either family or institutional use. In every case you can depend on BOLTON & HAY for satisfaction.

Bolton and Hay

Des Moines



Green Gander

The magazine that covers all the angles of all the angels . . . that's the GREEN GANDER. Bringing humor . . . risque and riotous . . . plus satire and irony, the GANDER flies low at Iowa State four times a year. The GANDER exposes the inside facts of social and classroom life with stories in fiction and pictures in non-fiction.

Edwards Coal Co.

The wind was blowing cold . . . the snow gathered in little puffs and brushed across the window. Jane watched the scene with dreamy eyes not feeling the raw, bitter fingers of ice upon her hands and face. Her thoughts were not on the problem of keeping warm . . . someone else had solved that problem long before this day. Her room was heated with coal from EDWARDS COAL COMPANY which has served Ames for thirty-six years.

Campus Cafe

Today and everyday for foods that you like . . . cooked the way you like them . . . the eating place for you is the CAMPUS CAFE. For between meal snacks of sandwiches and cokes or coffee with your friends, drop into the CAMPUS CAFE where you'll like both the food and the restful atmosphere.

WOLF'S



We have the kind of blouses that win the approval of the college crowd. They need lots of them to keep company with suits and skirts, jumpers and slacks. Visit our new Sport Shop, Main Floor West.



Here is a section of the newly re-modeled men's store at TILDEN'S, where the college man can get the finest of men's clothes to be had.

Tilden's

"Dependable Since 1869"



CREATIVE ARTWORK
CONSTRUCTIVE PLANS
QUALITY ENGRAVINGS

for

“PRINTED DISTINCTION”

BURGER-BAIRD ENGRAVING CO.

Year Book Specialists for Over 30 Years

KANSAS CITY, MO.

Index to Advertisers



Cover for 1946 Bomb

furnished by

Kingsport Press, Inc.

Kingsport, Tenn.

AMES TRUST AND SAVINGS BANK	334
BURGER-BAIRD ENGRAVING CO.	348
BOLTON AND HAY	345
CAMPUS CAFE	346
COE'S FLOWER SHOPS	349
COLLEGE TOWN STUDIO	332
COWNIE FURS	334
CYCLONE GRILL	343
DE ARCY'S BOOT SHOP	341
FRANKEL CLOTHING CO.	338
EDWARDS COAL CO.	346
GREEN GANDER	346
HILL'S STUDIO	337
HOWARD FLYING SERVICE	339
IOWA AGRICULTURIST	342
IOWA ENGINEER	337
IOWA HOMEMAKER	341
IOWA STATE DAILY STUDENT	336
JAMESON'S	333
JOE'S MEN'S SHOP	345
KINGSFORT PRESS, INC.	349
L-WAY CAFE	343
MEMORIAL UNION	335
O'NEIL DAIRY CO.	344
PUFFETT PLUMBING	342
PURITY BAKERY	344
REYNOLDS AND IVERSEN	342
SOVEREIGN GRILL	343
STUDENT SUPPLY STORE	333
TALBERT'S JEWELRY	334
TILDEN'S	347
UNION STORY TRUST AND SAVINGS BANK	338
WOLF'S	347
YOUNKERS OF IOWA	340
YOUNKERS TEA ROOM	339



Coe's

Flower and Gift Shops

Downtown

Campustown

SENIOR ACTIVITIES

A

- ABRAHAMSON, Edwin J.; Des Moines, *Civil Engineering*—Sigma Alpha Epsilon; Knights of St. Patrick 4; Engineering Council 3, 4; ASCE 3, 4.
- ACKER, THOMAS S.; New Castle, Pa., *Mechanical Engineering*—Phi Delta Theta, president 4; Pi Tau Sigma, vice-president 3, president 4; ASME, treasurer 4; Newman Club; Bethany College.
- ADAIR, JALOUD L.; Fort Dodge, *Textiles and Clothing*—Home Economics Club 1, 2, 3, 4.
- ADAMS, MELENA; Woodbury, Tenn., *Dietetics*—Gamma Phi Beta; Mortar Board 4; Phi Upsilon Omicron 3, secretary 4; YWCA 1, 2, secretary 3, Iowa Area Chairman 3, president 4; Welch Hall, vice-president 2, president 3.
- AGNE, MARILYN A.; Tipton, *Home Economics Education*—Home Economics Club 2, 3, 4; YWCA 2, 3, 4; Campus 4-H 4; Tipton Junior College.
- AHERN, M. JOSEPHINE; Wayne, Neb., *Technical Journalism*—Theta Sigma Phi 4; Green Gander, business manager 4; Daily Student 1, night editor 2, 3, 4, women's editor 3, 4; Home Economics Club 1, 2, 4; Technical Journalism Club, secretary 3; Cardinal Guild 2; Bomb 3; Veishea 2; Wayne State Teachers College.
- ALLISON, ANNA L.; Panora, *Dietetics*—Home Economics Club 1, 2, 3, 4; WAA 2, 3; YWCA 1, 2, 3, 4; Festival Chorus 3, 4.
- ANDERSON, CLYDE W.; Clarinda, *Mechanical Engineering*—Sigma Chi; ASME 4.
- ANDERSON, JANICE M.; Minburn, *Home Economics Education*—Women's I Fraternity 3, secretary 4; Home Economics Club 1, 2, 3, 4; YWCA 1, 2, 3, 4; WAA 2, 3, 4.
- ANDERSON, PATRICIA; Fort Dodge, *Institution Management*—Gamma Phi Beta, treasurer 3, vice-president 4; Women's I Fraternity 3, 4; WAA 1, 2, 3, president 4; YWCA 1, 2, 3, 4; Bomb 1, 2; Joint Social Council 4.
- ANDERSON, PHYLLIS L.; Ames, *Institution Management*—I Fraternity 3, 4; WAA 1, 2, 3, president 4; YWCA 1, 2, 3, 4; Bomb 1, 2; Joint Social Council 4.
- ANKENEY, ELEANOR; Des Moines, *Child Development*—Home Economics Club 1, 2, 3, 4; Barton Hall, treasurer 3.
- ARMSTRONG, BETTYE M.; Cape Girardeau, Mo., *Home Economics Education*—Sigma Kappa; Omicron Nu 3, 4; YWCA 1; Home Economics 1, 2; Girls Ping-pong Champion 3; Kappa Omicron Phi; Cape Girardeau State College.
- ARMSTRONG, WILLIAM J.; Muscotak, Kan., *Civil Engineering*—Sigma Chi; Football 3, 4; College of St. Thomas.
- AUSTIN, GEORGE W.; Newell, S. D., *Electrical Engineering*—AICE 3; S. D. State College.

B

- BAHR, HARRISON; Schenectady, N. Y., *General Engineering*—Delta Sigma Phi, president 4; Pi Tau Sigma; ASME; Marching Band 1; Iowa Engineer 1, 2, 3; Veishea 1, 2, 4.
- BAILEY, JAMES H.; Atlantic, *Veterinary Medicine*—Farm House; Phi Mu Alpha 3, 4; Cardinal Guild 3, 4; Jr AVMA 1, 2, 3, 4; Men's Glee Club 1, 2, 4; Festival Chorus 1, 2, 3, 4; Wrestling 1.
- BAILEY, LOREN; Diagonal, *Mechanical Engineering*.
- BAKER, ELLEN B.; Ottumwa, *Home Economics Education*—Alpha Delta Pi; Home Economics Club 1, 2, 3, 4; YWCA 1, 2, 3, 4; Festival Chorus 1, 3, 4.
- BAKER, MARILYN C.; Westchester, Ill., *Home Economics Education*—Sigma Kappa, vice-president 3, president 4; Writers' Round Table, chairman 3; Women's Panhellenic Council, secretary, treasurer; Junior Panhellenic Advisor; Bit and Spur 3; WAA 3; Carleton College.
- BARBA, CARLOS A.; Panama City, Panama, *Chemical Technology*—Universidad de Panama.
- BARNES, LAWRENCE E.; Whiting, Ind., *Veterinary Medicine*—Tau Kappa Epsilon, president 4; Cardinal Key 3, 4; Union Board 1, 2, 4, president 3; Interfraternity Council 3, 4; Joint Social Council 1, 2; Jr AVMA 1, 2, 3, 4; Recreation Board 3; Red Cross Council, vice-president 2.
- BASS, MARY E.; Emerson, *Dietetics*—Cardinal Guild 4; Home Economics Club 1, 2, 3, 4; YWCA 1, 2, 3, 4; WAA; Twisters 2; Welch Hall, activities chairman 3, vice-president 4; Festival Chorus 3.
- BAUMERT, ROBERT; Howells, Neb., *Chemical Engineering*—Alpha Chi Sigma; AICE; Marching Band 1; Intramurals 1, 2, 3.
- BEATY, BONNIE M.; Des Moines, *Home Economics Education*—Delta Delta Delta; Psi Chi; WAA Council 2, vice-president 3, president 4; Women's I Fraternity 4; Health Council 3; Student War Council, secretary 3; Home Economics Club 1, 2, 3, 4; YWCA 1, 2, 3, 4.
- BELKIN, IRENE I.; Ames, *Landscape Architecture*—Sigma Kappa, secretary 4; Vistonian Club 1, 2, 3, president 4; Cosmopolitan Club 1, secretary 2.
- BELT, WILLIAM A.; Kirkwood, Mo., *Mechanical Engineering*—Phi Delta Theta; ASME; Track 4; Varsity I Club; Westminster College.
- BENEKE, SHIRLEY M.; Jamaica, *Horticulture*—Horticulture Club 2, 4, president 3; WAA Council 2, secretary 3; Twisters 4, treasurer 2, president 3; Mid-west Horticulture Show, manager 4; Cardinal Guild 4; Intramural Board 2; Independent Party, treasurer 3; Science Club 2, 3; Sketch 2, 3.
- BENNETT, FRANCES J.; Des Moines, *Chemistry*—Delta Zeta; Iota Sigma Pi 3, 4; Science Club 1, 2, 3, 4; YWCA 1, 2, 3, 4; Health Council 2, 3; WAA 1, 2, 3; Mathematics Club 3; Joint Social Council 3, 4; Green Gander 2, treasurer 1; Daily Student 2; Bit and Spur 1.
- BERG, ELSA M.; Madison, Minn., *Child Development*—Home Economics Club 1, 2, 3, 4; YWCA 1, 2, 3, 4; Dormitory Advisor 3; Homemaker 4.
- BERGER, LORRAINE R.; Glen Ullin, N. D., *Dietetics*—Phi Upsilon Omicron 4; Omicron Nu, treasurer 4; YWCA 1, 2, 3, 4; Home Economics Club 1, 2, 3, 4; Roberts Hall, treasurer 3; Dormitory Advisor 2; Homemaker 3.
- BERGMAN, MARY C.; Madison, Minn., *Dietetics*—Home Economics Club 3, 4; YWCA 3, 4; Campus 4-H 4; Women's Glee Club 3; Festival Chorus 3; Frisbie Fellowship 4; North Dakota State Teachers' College.
- BERGMAN, HAROLD A.; Hampton, *Forestry*—Adelante, vice-president 3, president 4; Forestry Club 2, 3, president 4; Interfraternity Council 3.
- BERTA, IRENE L.; Virden, Ill., *Textiles and Clothing*—Kappa Delta; Iowa State Players 1, 2, 3, secretary-treasurer 4; Concert Band 2, Marching Band 2; Home Economics Club 1, 2, 3, 4; YWCA 1, 2, 3, 4; Bomb 2, 3.
- BILSTAD, PHYLLIS H.; Callender, *Child Development*—Women's Glee Club 2, 3; Festival Chorus 2, 3.
- BLACHLEY, E. LORRAINE; Ames, *Child Development*—Tau Gamma, vice-president 3, president 4; Home Economics Club 1, 2, 3, 4; Joint Social Council 3; Interchurch Council 2; Christian Church Bethany Group, vice-president 2; Radio Workshop 4.
- BLEIKAMP, ROBERT C.; St. Louis, Mo., *Mechanical Engineering*—Pi Tau Sigma 4; ASME 3, 4.
- BOGLE, JAMES; Dexter, N. M., *Chemical Engineering*—Sigma Nu, president 4.
- BOICE, CALVIN W.; San Gabriel, Calif., *Electrical Engineering*—Acacia; AIEE 2, 3, 4; V-12 Band 4; Pasadena Junior College; College of St. Thomas.
- BOLEY, FORREST L.; Fort Madison, *Electrical Engineering*—Debate Club 1.
- BONELLI, WILLIAM G.; Saugus, Calif., *Veterinary Medicine*—Sigma Alpha Epsilon, vice-president 1, 2, 3, 4, pledge trainer 3, 4; Phi Zeta 4; Alpha Psi 4; Jr AVMA; Intramurals; Veterinary Student, feature editor 2, associate editor 3, editor 4; University of Southern California; University of California; Cornell University.
- BORGMEYER, MARGARET A.; Ames, *Home Economics Education*—Home Economics Club 1, 2, 3, 4; Campus 4-H Club 1, 2, 3, 4; Newman Club 1, 2, 3, 4.
- BOWDEN, ROGER G.; Sioux Falls, S. D., *Mechanical Engineering*—Kappa Sigma; Pi Tau Sigma 4; IAS 1, 2; ASME 2, 3, 4; Concert Band 3, 4.
- BRADSHAW, CHARLES K.; Reno, Nev., *Electrical Engineering*—Sigma Nu; AIEE 4; V-12 Band 3, 4; University of Nevada.
- BRANDNER, CARL F.; Ames, *Physics*—Kappa Sigma; Swimming Team.

- BRECKENRIDGE, HARRIET B.; Ames, *Household Equipment*—Chi Omega, secretary 2; Mortar Board 3, 4; Homemaker, treasurer 2, business manager 3; Phi Upsilon Omicron 3, 4; Omicron Nu 3, 4; Home Economics Club 1, 2, 3, 4; YWCA 1, 2, 3, treasurer 4; Women's Glee Club 1; Danforth Summer Fellowship 3; Fourfold Founders 4.
- BRESSMAN, DONNA; Moorhead, *Home Management*—Pi Beta Phi; Psi Chi; Home Economics Club 1, 2, 3, 4.
- BRIDEN, DONALD; Cedar Falls, *Forestry*—Pi Kappa Alpha; Forestry Club 2, 4; treasurer 3; Interfraternity Council; Iowa State Teachers' College.
- BRINKMAN, TENNEY R.; Swan, *Child Development*—Home Economics Club 1, 2, 3, 4; YWCA 1, 2, 3, 4; Dormitory Advisor 2, 3; Hughes Hall, president 4; Courtesy Week, chairman 3.
- BROWNE, DONA L.; St. Charles, *Home Economics Education*—Home Economics Club 1, 2, 3, 4; Green Gander 2, 3.
- BUCKNER, NANCY C.; Kansas City, Mo., *Dietetics*—Gamma Phi Beta; Home Economics Club 3, 4; Bomb 3; William Woods College.
- BUFFINGTON, PRUDENCE; Glenwood, *Applied Art*—Delta Delta Delta; Delta Phi Delta; Iowa State Players; Home Economics Club 3, 4; YWCA 3, 4; Lindenwood College.
- BURKLE, JOSEPH L.; Sioux City, *Forestry*—FarmHouse; President Student Body 4; Cardinal Key 3, secretary 4; Cardinal Guild 3, president 4; Representative Party, president 3; Forestry Club, treasurer 3, president 4; War Council 4; Student Union Board 4; Gamma Sigma Alpha 4; Iowa State Veterans, Supreme Council 4; Junior Prom, chairman 3; Men's Panhellenic Ball, central committee 3; Newman Club 3, 4; Morningside College.
- BUTLER, ELIZABETH ANN; Ames, *Textiles and Clothing*—Gamma Phi Beta; Veishea, queen attendant 2; Christmas Queen 3; Pep Queen 2; Prep-Soph Ball Queen 1; WAA 3, 4; Home Economics Club 1, 2, 3, 4; YWCA 1, 2, 3, 4; Health Council 1, 2, 3.
- BURTON, ELOISE C.; Clinton, N. Y., *Dietetics*—Omicron Nu 3, 4; YWCA 1, 2, 3, 4; Home Economics Club 1, 2, 3, 4; Independent Party Council 3, secretary 4; Dormitory Advisor 2; Joint Social Council 3.
- BYRNES, DONA S.; Ames, *Applied Art*—Delta Phi Delta 4.
- C
- CALHOUN, MARGARET C.; St. Louis, Mo., *Child Development*—Home Economics Club 1, 2, 3, 4; Twisters 4; Red Cross Council; WAA.
- CAMPBELL, ALICE L.; Dubuque, *Applied Art*—Pi Beta Phi; WAA 1; Home Economics Club 2, 3, 4; YWCA 2, 3, 4; Intramurals 2, 3, 4; Festival Chorus 3; University of Dubuque.
- CARLSON, DALE R.; Kansas City, Mo., *Mechanical Engineering*—Phi Kappa Psi; ASME 4; YMCA 3, 4; Lutheran Student Association 2, 3, 4; Kansas City Junior College; University of Illinois.
- CARLSON, DOROTHY E.; Laurens, *Sociology*—Delta Zeta; Psi Chi, secretary 3; Sociology Club 3, secretary 4.
- CARLSON, E. VIRGINIA; Vinton, *Dietetics*—Home Economics Club 1, 2, 3, 4; YWCA 1, 2, 3, 4; Health Council 2, 3, 4; Campus 4-H 1, 3, 4; Dormitory Advisor 2, 3, 4.
- CARPENTER, JOHN M.; Blairstown, *Civil Engineering*—Delta Tau Delta; ASCE 1, 2, 3, 4; Phi Mu Alpha 3, 4; Marching Band 1, 2, 3, 4; Concert Band 1, 2, 3, 4; Symphony Orchestra 1.
- CARRICK, RUTH; Park Ridge, Ill., *Textiles and Clothing*—Pi Beta Phi; WAA 1, 2, Dance Club, secretary 3, vice-president 4; Panhellenic Style Show, central committee 3; Daily Student, office manager 3, 4; War Council 3, 4; Twisters 2; YWCA 1, 2, 3, 4; Home Economics Club 2, 3, 4; Green Gander, advertising manager 4.
- CARROLL, MARGARET J.; Forest Park, Ill., *Sociology*—Sigma Kappa; secretary 4; Sociology Club, president 4; "Claudia" 3; Radio Workshop 3, 4; YWCA 4; Psi Chi 3, 4; Religious Emphasis Week 3; Homecoming 3; Health Council 2, 3; Bit and Spur 3.
- CARSTENS, JOHN E.; Cedar Rapids, *Civil Engineering*—Acacia, vice-president 4; ASCE 1, 2, 3, 4; Intramurals 1, 2, 3, 4.
- CARTER, LEROY C.; Gold Hill, Ore., *Mechanical Engineering*—ASME 3, 4; Pi Tau Sigma 4; University of Kansas.
- CHAPMAN, LESLIE R.; Carroll, *Electrical Engineering*—Sigma Chi; Phi Kappa Phi 3, 4; Pi Mu Epsilon 3, 4; Eta Kappa Nu 3, 4; Tau Beta Pi 3, 4; Varsity I Club 3, 4; Track 3; AIEE 3, 4; Newman Club 3, 4.
- CHASE, ROBERT W.; Battle Creek, Mich., *Aeronautical Engineering*—Phi Kappa Epsilon; IAS 3, 4; Newman Club 3, 4.
- CHINDLUND, JEAN V.; Storm Lake, *Household Equipment*—Kappa Phi 2, 3; Campus 4-H 1, 4; Home Economics Club 1, 2, 4; YWCA 2, 3, 4; Health Council 1.
- CHRISTENSEN, AMANDA J.; Ames, *Mathematics*—Pi Mu Epsilon 3, 4; Mathematics Club 2, 3, 4; Science Women's Club 1, 2; Twisters 2.
- CHRISTLE, EMIL R.; Cedar Rapids, *Mechanical Engineering*—ASME 4; St. Ambrose College.
- CLARK, CHARLES L.; Le Claire, *Veterinary Medicine*—Acacia, treasurer 3, president 4; Jr AVMA 1, 2, 3, vice-president 4; Veterinary Student, representative 2; assistant editor 3; Jr AVMA Board 3.
- CLARK, DICKEY C.; Farragut, *Dietetics*—Alpha Delta Pi; Women's Glee Club 3; Festival Chorus 3, 4; Daily Student 4; Green Gander 4; Home Economics Club 3, 4; YWCA 3, 4; State University of Iowa.
- CLAUSE, ELISABETH; Grand Junction, *Home Economics Education*—Alpha Gamma Delta; Home Economics Club 1, 2, 3, 4; YWCA 1, 2, 3, 4; Campus 4-H Club 1, 2, 3, 4; WAA 2, 3; Women's Glee Club 1, 2, 3, 4; Festival Chorus 1, 2, 3; Four Fold Founders Club 2, 3.
- CLAUSON, BONNIE M.; Ames, *Child Development*—Tau Gamma, vice-president; Home Economics Club 1, 2, 3, 4.
- CLIFFORD, WILLIAM R.; Coon Rapids, *Veterinary Medicine*—FarmHouse; Jr AVMA; Veterinary Student; Omaha University.
- CLIMER, JAMES H.; Jackson, Mich., *Mechanical Engineering*—Marching Band 2, 3; Notre Dame University.
- CLINE, LOIS P.; Plainview, Neb., *Textiles and Clothing*—Alpha Delta Pi; YWCA 1, 2, 3, 4; Home Economics Club 1, 2, 3, 4; Festival Chorus; WAA 1, 2, 3, 4; Newman Club 1, 2, 3, 4.
- CLOVIS, JOAN; Shenandoah, *Institution Management*—Pi Beta Phi; Home Economics Club 1, 2, 3, 4; YWCA 1, 2, 3, 4; League of Women Voters 2; Green Gander 3, 4.
- CLOVIS, JUDITH; Shenandoah, *Institution Management*—Pi Beta Phi; Home Economics Club 1, 2, 3, 4; YWCA 1, 2, 3, 4; Green Gander 3, 4; League of Women Voters 2.
- COCHRAN, PATRICIA; Corpus Christi, Tex., *Bacteriology*—Science Club 3; Twisters 3; University of Arizona.
- COLGIN, MARY LOUISE; Antigo, Wis., *Home Economics Education*—Alpha Gamma Delta; Home Economics Club 1, 2, 3, 4; WAA 1, 2, 3; YWCA 2, 3, 4; Stout Institute.
- COLLINS, ARTHUR M.; Ames, *Veterinary Medicine*—Phi Kappa; Newman Club; Baseball 1; St. Mary's College.
- COMANN, DAVID H.; Richmond Heights, Mo., *Civil Engineering*—ASCE 2, 3, president 4; Missouri School of Mines.
- CONKLIN, MARY K.; Goshen, N. Y., *Institution Management*—Delta Zeta; Home Economics Club 1, 2, 3, 4; YWCA 1, 2, 3, 4; Red Cross Executive Board 2, 3, 4; Student Polling Staff, assistant chairman 3; Bomb 1; Green Gander 2.
- CONNOR, EDWARD C.; Morris, Ill., *Veterinary Medicine*—Phi Kappa, president 2, 3; Representative Party, president 3; Interfraternity Council, vice-president 2, president 3; Iowa State Red Cross, secretary; Freshman Baseball; Marching Band; Jr AVMA.
- CONOVER, DONALD W.; Boone, *Industrial Economics*—Engineering Council 3; Iowa State Veteran's Organization 3, president 4.
- COOK, VERA E.; Sioux City, *Home Economics Education*—Omicron Nu 3, 4; Home Economics Club 1, 2, 3, 4; YWCA 1, 2, 3, 4; WAA 1, 2, 3, 4; Writers' Round Table 1, 2; Red Cross Board 2; Health Council 2; Festival Chorus 2; Twisters 1, 2; Joint Social Council 2.
- COONEY, RAYMOND E.; Marion, *Veterinary Medicine*—FarmHouse; Jr AVMA 2, 3, 4, 5; Newman Club.
- COOPER, BARBARA; Chillicothe, Mo., *Home Economics Education*—Pi Beta Phi; YWCA 1, 2, 3, 4; Home Economics Club 1, 2, 3, 4; Homemaker 2, 3.
- COPELAND, ELEANOR M.; Estherville, *Home Economics Education*—Delta Zeta; Gamma Delta 1, 2; Home Economics Club 1, 2, 3, 4; YWCA 1, 2, 3, 4; Green Gander 2; WAA 1, 2; Radio Workshop 1, 2; Campus 4-H 1, 2.
- COPELAND, S. ELIZABETH; Florence, Ala., *Home Management*—Gamma Phi Beta; Home Economics Club 1, 2, 3; Home Management Club, president 4; Bomb 3; Homemaker; Maryville College.
- COSTELLO, MARJORIE J.; Sioux Falls, S. D., *Home Management*—Gamma Phi Beta; Home Economics Club 2, 3, 4; YWCA 2, 3, 4; Dramatic Club; College of Saint Catherine.
- COWAN, LOIS B.; Perry, *Household Equipment*—Home Economics Club 1, 2, 3, 4; YWCA 1, 2, 3, 4; WAA 3; Bomb.
- CRAMER, MARY J.; Des Moines, *Textiles and Clothing*—Pi Beta Phi; Joint Social Council, president; Recreation Board; WAA, Dance Club, secretary.
- CRAWFORD, CHARLES W.; Grand Island, Neb., *Electrical Engineering*—Theta Chi; V-12 Band; Cheerleader.
- CRIFE, JACK G.; Gashen, Ind., *Mechanical Engineering*—Notre Dame University.

- CRITCHFIELD, KATHRYN E.; Omaha, Neb., *Home Economics Education*—Gamma Phi Beta; Home Economics Club 1, 2, 3, 4; Home Economics Council 3; YWCA 1, 2, 3, 4; WAA, Bowling Club, vice-president; Health Council 1.
- CROCKER, WANDA N.; Mount Union, *Home Economics Education*—Home Economics Club 1, 2, 3, 4; YWCA 1, 2, 3, 4; WAA 1, 2, 3, 4.
- CROLEY, LEO B.; Bartlesville, Okla., *Chemical Engineering*—Phi Delta Theta; Knights of St. Patrick 3, 4; Cossacks 1; AICHEM 1, 2, 3, 4; Engineering Council 2, 3.
- CROMWELL, DOROTHY J.; Plandome, N. Y., *History and Government*—Science Women's Club 1, 3, 4; Festival Chorus 1; YWCA 4; New Jersey College for Women.
- CROWLEY, JERRY M.; Delmar, *Mechanical Engineering*—ASME 4; Newman Club 1, 2, 3, 4.
- CUNNINGHAM, CORINNE D.; Elkhart, *Technical Journalism*—Home Economics Club 1, 2, 3, 4; Third Party, treasurer 2; Green Gander 3; Daily Student 2, 3; Drake University.

D

- DACE, BILLIE L.; Douglas, Ariz., *Mechanical Engineering*—Pi Tau Sigma; Iowa Engineer, circulation manager 4; ASME, secretary 3; Missouri School of Mines.
- DAHLE, KENNETH R.; Council Bluffs, *Mechanical Engineering*—Tau Beta Pi 3; Pi Tau Sigma; ASME 2, 3, 4; Pontoniers 1.
- DAHLKE, NORBERT A.; Princeton, Wis., *Veterinary Medicine*—FarmHouse; Jr AVMA 1, 2, 3, 4; Basketball 3, 4; University of Wisconsin.
- DAILEY, LOIS R.; Kingston, Ill., *Dietetics*—YWCA 1, 2, 3, 4; Home Economics Club 1, 2, 3, 4; Dormitory Advisor 2; WAA 1, 2, 3, 4.
- DAMHOFF, MARION; Omaha, Neb., *Dietetics*—Alpha Gamma Delta; Home Economics Club 2, 3, 4; YWCA 2, 3, 4; Home-maker; Twisters; Festival Chorus; Daily Student; Central College.
- DAVEY, ELEANOR M.; Inglewood, Calif., *Home Economics Education*—Home Economics Club 3, 4; Theta Epsilon; Roger William's Club; University of California at Los Angeles.
- DAY, CHARLOTTE F.; Alamosa, Colo., *Dietetics*—Delta Zeta, president 4; Concert Orchestra 1, 2, 3, 4; Sigma Alpha Iota 3, president 4; Home Economics Club 1, 2, 3, 4.
- DECKER, JANE M.; Walden, N. Y., *Institution Management*—Home Economics Club 1, 2, 3, 4; YWCA 1, 2, 3, 4; Festival Chorus 1, 2, 3, 4; Dormitory Advisor 2, 3; 4-H Council; Home Economics Curriculum Committee 3, 4.
- DE COU, AMY E.; Woodbine, *Textiles and Clothing*—Pi Beta Phi; Home Economics 2, 3, 4; YWCA 2, 3, 4; WAA 3, 4; MacMurray College.
- DE MARS, PHYLLIS A.; Charles City, *Home Economics Education*—Delta Zeta, vice-president 4; Home Economics Club 1, 2, 3, 4; YWCA 1, 2, 3, 4; Health Council 2, 3, secretary 4.
- DESPOTOVICH, SAM; Omaha, Neb., *History and Government*—Delta Sigma Phi, vice-president 4; Psi Chi 4; Ward System 1, 2; Green Gander 3; League of Student Opinion 3; Intramurals 3, 4.
- DUDLEY, NORMA J.; Redfield, *Home Economics Education*—Home Economics Club 1, 2, 4; Kappa Phi 1, 2, 3; YWCA 1, 4; Twisters 4.
- DUEA, BETTY A.; Sioux Falls, S. D., *Home Economics Education*—Home Economics Club 2, 3, 4; Lutheran Student Association 2, 3, 4; Estherville Junior College.
- DUENSING, MARY E.; Washington, *Related Science and Foods and Nutrition*—Home Economics Club 2, 3, 4; YWCA 2, 3, 4; Science Club 4; Omicron Nu 3, 4; Campus 4-H 2, 3, 4; Presbyterian Fellowship; Washington Junior College.
- DUNHAM, ROBERT D.; Westboro, Miss., *Veterinary Medicine*—FarmHouse; Jr AVMA 2, 3, 4; Veterinary Student.
- DYNES, LEILA; Mount Vernon, *Child Development*—Home Economics Club 3, 4; Merrill-Palmer School 3; YWCA 3, 4; Cornell College.
- DZIATLIK, HELEN A.; Chicago, Ill., *Dietetics*—Home Economics Club 1, 2, 3, 4; Women's Glee Club 1; Green Gander; WAA 1, 2, 3; Newman Club 1, 2, 3, 4.

E

- ECKAUS, RICHARD S.; Kansas City, Mo., *Electrical Engineering*—Pi Lambda Phi; Pi Mu Epsilon; AIEE; Daily Student; Washington University.
- ECKSTEIN, ANTON J.; New Ulm, Minn., *Veterinary Medicine*—Phi Kappa, secretary-treasurer 4, 5; Jr AVMA 1, 2, 3, 4, 5; Newman Club 1, 2, 3, 4, 5.
- EMRICK, PATRICIA L.; Denver, Colo., *Dietetics*—Pi Beta Phi; Home Economics Club 1, 2, 3, 4; YWCA 1, 2, 3, 4; Red Cross 2; League of Women Voters 2; Intramurals 2, 3.

- ERICK, RICHARD R.; Lancaster, Ohio, *Mechanical Engineering*—University of Notre Dame.
- ERICKSON, JEAN A.; Boone, *Dietetics*—Home Economics Club 2, 3, 4; YWCA 2, 3, 4; Home Economics Curriculum Committee; Daily Student 3; State University of Iowa.
- EVELAND, A. LUCILLE; Ames, *Home Economics Education*—Home Economics Club.

F

- FARMER, JOYCE E.; Hannibal, Mo., *Chemistry*—Science Women's Club 1, 2, 3, 4; Twisters 2.
- FATLAND, BETTE L.; Cambridge, *Mathematics*—Cardinal Guild 2; Science Women's Club 2; Elm Hall, president 3; Northern State Teachers' College.
- FELCH, VIRGINIA L.; Phoenix, Ariz., *Dietetics*—Home Economics 1, 2, 3, 4; YWCA 1; Elm Hall, treasurer 3.
- FENSKE, NAOMI F.; Sunol, Neb., *Dietetics*—Omicron Nu 3, 4; Home Economics Club 1, 2, 3, 4; WAA 2, 3, 4; Dormitory Advisor 2, 3, 4; Dormitory Council 4.
- FERGUSON, BARBARA; Cedar Falls, *Dietetics*—Home Economics Club 3, 4; YWCA 3, 4; WAA 3, 4; Women's Glee Club 3, 4; Iowa State Players 3, 4; Iowa State Teachers' College.
- FISHER, GARLAND F.; Eagle Grove, *Electrical Engineering*—Knights of St. Patrick 4; Cardinal Key; Cardinal Guild 4; AIEE 2, 3, 4; Engineering Council 3, 4; Joint Social Council, secretary 4; Ward System 2, 3, 4; Eagle Grove Junior College.
- FITZPATRICK, JOAN T.; Iowa Falls, *Home Economics Education*—Delta Delta Delta, house president 4; Home Economics Club 2, 3, 4; YWCA 2, 3, 4; War Bond Queen 3; WAA 2, 3; War Council 3, 4; Panhellenic Committee 3, chairman 4; Health Council 2; Student Recreational Committee 3; Homecoming Committee 4; Newman Club 2, 3, 4; Religious Emphasis Week Committee 3; College of St. Catherine.
- FLICKINGER, BETTY A.; Aurora, *Institution Management*—Home Economics Club 2, 3, 4; YWCA 2, 3, 4; Independence Junior College; Iowa State Teachers' College.
- FLOREN, ROBERT A.; Red Oak, *Architectural Engineering*—Sigma Phi Epsilon; Tau Sigma Delta 3, 4; AIA 2, 3, 4; Festival Chorus 1, 2, 3; Men's Glee Club 1, 2, 3; Marching Band 1, 2; Red Oak Junior College.
- FOECKE, HAROLD A.; Hartington, Neb., *Electrical Engineering*—Pi Mu Epsilon 3; AIEE; Newman Club 3, 4; Wayne State Teachers' College.
- FOLDA, PHYLLIS A.; New York City, N. Y., *Dietetics*—Home Economics Club 3, 4; Newman Club 3, 4; Barton Hall, vice-president 3; University of Omaha.
- FORBES, FRANK F.; Redwood Falls, *Civil Engineering*—Delta Tau Delta, secretary 3, president 4; Cardinal Guild 3, 4; ASCE 2, 3, 4; Interfraternity Council 3, 4; Ice Follies 3; Homecoming Central Committee 4.
- FOWLER, BETH; Terrington, Wyo., *Dietetics*—Festival Chorus 4; Hasting's College.
- FOWLER, JAMES R.; Seattle, Wash., *Mechanical Engineering*—Beta Theta Pi; Wabash College.
- FREDERICKS, BARBARA J.; Hampton, *Household Equipment*—Home Economics Club 1, 2, 3, 4; YWCA 1, 2, 3, 4; Twisters 2, 4; Daily Student 3; Dormitory Advisor 4.
- FREDIN, GERALDINE M.; Leon, *Dietetics*—Pi Beta Phi; Home Economics Club 3, 4; Women's Glee Club 3, 4; Festival Chorus 3, 4; Simpson Glee Club 1, 2; Simpson.
- FREDRICKSEN, BYRON S.; Wauwatosa, Wis., *Mechanical Engineering*—Marching Band 3; V-12 Band 3, 4; Concert Band 2; Notre Dame University.
- FUHRMEISTER, CAROLINE; Ely, *Zoology*—Delta Zeta; YWCA 1, 2, 3, 4; Science Club 1, 2, 3, secretary 4; Religious Emphasis Week Committee 3; WAA 3, 4.
- FULL, EMMETT; Granville, *Veterinary Medicine*—Phi Kappa; Jr AVMA 2, 3, 4, 5; Newman Club 1, 2, 3, 4, 5.
- FULLER, LAUREL M.; Omaha, Neb., *Institution Management*—Delta Delta Delta, president 4; Mortar Board 4; Phi Upsilon Omicron 3, 4; Home Economics Club 1, 2, 3, vice-president 4; Home Economics Council 3, 4; YWCA 2, 4; Freshman Y, president 1, cabinet 3; Cardinal Guild 3, 4; Religious Emphasis Week Committee 2, 3, 4; Delegate to National Home Economics Convention 2; Joint Social Council 3.

G

- GAESSLER, RUTH M.; Ames, *Related Science*—Alpha Gamma Delta, treasurer 3; Phi Upsilon Omicron 3, 4; Homecoming, secretary-treasurer 4; WAA 1, 2, 3, 4; Science Women's Club 3, 4; Cosmopolitan Club, treasurer 1, vice-president 2, president 4; Women's I Fraternity 4.

H

- GALE, DOROTHY W.; Peconica, Ill., *Household Equipment*—YWCA 1, 2, 3, 4; Home Economics Club 2; Roger Williams' Club 1; Blackburn Junior College.
- GALLAHER, GEORGE L.; Muscatine, *Mechanical Engineering*—Sigma Alpha Epsilon; Student Body President 4; Cardinal Key 4; Tau Beta Pi; Pi Tau Sigma; Union Board; YMCA; Football; Muscatine Junior College.
- GENRICH, LUCILLE; Lonerock, *Textiles and Clothing*—Home Economics Club 1, 2, 3, 4; Twisters 4.
- GERHARDT, RUTH J.; Ames, *Home Economics Education*—Kappa Delta; Home Economics Club 1, 2, 3, 4; YWCA 1, 2; Bit and Spur.
- GIBBS, PHILIP T.; Cleveland, Ohio, *Animal Husbandry*—Phi Delta Theta, president 3, treasurer 4; Cardinal Key 4; YMCA 1, vice-president 2, 3, 4, area chairman 3, 4; Interfraternity Council 3; president 4; Bomb Publication Board 3, 4; Block and Bridle 3, vice-president 4; Religious Emphasis Week 2, 3, 4.
- GIBSON, DENNIS R.; Chicago, Ill., *Architectural Engineering*—Theta Delta Chi; Knights of St. Patrick; AIA 2, vice-president 3, president 4; Engineering Council; AICE; Varsity I Club 3, 4; Men's Glee Club; Festival Chorus; Iowa Engineer.
- GIFFEL, BETHA J.; Chisholm, Minn., *Textiles and Clothing*—Omicron Nu 3, 4; Cardinal Guild, corresponding secretary 4; Home Economics Club 2, 4; Textiles and Clothing Club, president 3; Homecoming Queen 4; YWCA 2, 3; Elm Hall, president 4; Hibbing Junior College.
- GLYNN, RAYMOND E.; Waterville, *Industrial Education*—Industrial Education Club 3, 4; Lutheran Student Association 3, 4; Luther College.
- GODSEY, MARILYN L.; Sloan, *Dietetics*—Home Economics Club 1, 2; YWCA 1, 2, 3; Campus 4-H.
- GOETZKE, MARJORIE A.; Albert Lea, Minn., *Textiles and Clothing*—Omicron Nu, vice-president 4; WAA 2, 3, 4; Home Economics Club 2, 3, 4; Four Fold Founders 3, 4; Albert Lea Junior College.
- GORIN, JANICE R.; Chicago, Ill., *Child Development*—Delta Zeta; YWCA 1, 2, 3, 4; Home Economics Club 1, 2, 3, 4; Joint Social Council 4; Daily Student 2; Student Poll Director 2; Bit and Spur 1.
- GOULD, PATRICIA E.; Chicago, Ill., *Institution Management*—Home Economics Club 1, 2, 3, 4; YWCA 1, 2, 3, 4; Intramural Board 2; WAA 1, 2, 3; Dormitory Advisor 2.
- GRAF, MARY E.; Elkader, *Dietetics*—Sigma Iota Chi 4, president 3; Home Economics Club 3, 4; YWCA 2, 3, 4; Interfaith Council 3, 4; WAA 2, 3, 4; Junior Prom Central Committee 3; Home Economics Ball 3; Recreation Committee 3; Independent Party 3; Dubuque University; University of Minnesota.
- GRAMLICH, LOIS A.; Oak Park, Ill., *Institution Management*—Mortar Board 4; Phi Upsilon Omicron 3, corresponding secretary 4; Roberts Hall, vice-president 2, president 3; Dormitory Council 3, Advisor 2, Advisor Chief 4; Home Economics Club 1, 2, 3, 4; Danforth Fellowship Alternate 4; YWCA 1, 2, 3, 4; WAA 1, 2; Camp Counselors' Club, vice-president 3; War Council 2, 3, president 4; Independent Party 2, president 3.
- GRANT, HELEN F.; Superior, Wis., *Dietetics*—Rockford College.
- GREEN, M. MAXINE; Glenwood, *Dietetics*—Omicron Nu 3, 4; Home Economics Club 2, 3, 4; YWCA 2, 3, 4; Festival Chorus 2; Campus 4-H 2, 3, 4; Cosmopolitan Club 2, 3, 4; Red Oak Junior College; State University of Iowa.
- GREENSTEIN, MILTON; Waterloo, *Civil Engineering*—Hillel Club, president 4; Interchurch Council 4; Iowa Engineer 4; Recreation Committee 4; Homecoming 4.
- GRENINGER, BERNICE E.; Des Moines, *Chemical Technology*—Sigma Eta Chi 3, 4; Science Women's Club 1, 2, 3; Twisters 2.
- GREVING, LUCIA M.; Fargo, N. D., *Nutrition*—Gamma Phi Beta, Home Economics Club 3, 4; YWCA 3, 4; Newman Club 3, 4; WAA 3, 4; College of St. Catherine.
- GROBECK, ELIZABETH A. GRUBB; North English, *Institution Management*—Alpha Delta Pi; Home Economics Club 1, 2, 3, 4; YWCA 1, 2, 3, 4; Iowa State Players 1, 4; Intramural Board 2; Daily Student 3, 4; Radio Workshop 4; Green Gander 2, 3.
- GROTHER, MARTIN N.; Des Moines, *Mechanical Engineering*—Sigma Alpha Epsilon; Varsity Swimming Team 2.
- GUERNSEY, LORRAINE L.; Shenandoah, *Textiles and Clothing*—Kappa Kappa Gamma; Home Economics Club 1, 2, 3, 4; Women's Glee Club 3, 4; Festival Chorus 3, 4; Radio Workshop 2, 3, 4.
- GUSTAFSON, RUTH ELLEN; Des Moines, *Home Economics Education*—Chi Omega, pledge trainer 4; Home Economics Club 1, 2, 3, 4; Freshman Home Economics Club Council 1; YWCA 1, 2, 3, 4; WAA 3; Joint Social Council 3.
- HAIGHT, TREVA BELLE; Waterloo, *Household Equipment*—Home Economics Club 2, 3; Theta Epsilon, secretary; Roger Williams' Club.
- HAKES, MARY ANN; Muscatine, *Technical Journalism*—Home Economics Club 2, 3, 4; Theta Sigma Phi 4; Western College Choir 1, 2; Canterbury Club 2, 3, 4; Interfaith Council 3; Daily Student 2, 3, 4; Homemaker 2, 4; Western College for Women.
- HALES, RICHARD W.; Proro, Utah, *Electrical Engineering*—Sigma Chi; Tau Beta Pi 3, vice-president 4; Pi Mu Epsilon 3, 4; Eta Kappa Nu 3, treasurer 4; AIEE, treasurer; Brigham Young University.
- HALL, BARBARA; Ames, *Child Development*—Delta Zeta; Home Economics Club 1, 2, 3, 4; YWCA 1, 2, 3, 4; WAA 1, 2, 4; Tau Gamma 1, 2, 3, 4; Women's Glee Club 1; Festival Chorus 1, 2.
- HALL, BETTY LOU; Dubuque, *Child Development*—Kappa Kappa Gamma; Home Economics Club 1, 2, 3, 4; YWCA 1, 2, 3, 4.
- HALL, MARY ANN BOOTH; Belle Plaine, *Dietetics*—Alpha Gamma Delta; Home Economics Club 3, 4; Twisters 3; Women's Glee Club 2, 3; WAA 3; Southern Methodist University.
- HANDBURY, M. CORINNE; Neola, *Home Economics Education*—Home Economics Club 1, 2, 3, 4; YWCA 3, 4.
- HANSEN, JOHN H.; Rock Rapids, *Mechanical Engineering*—Marching Band 1, 2, 3; Concert Band 3, 4; V-12 Band.
- HANSEN, LILLIAN ELAINE; Kearney, Neb., *Chemistry*—Pi Mu Epsilon 3; Science Women's Club 4; Kearney State Teachers' College; MacMurray College.
- HANSEN, LYLE A.; Kimballton, *Civil Engineering*—ASCE.
- HANSEN, VIRGINIA A.; Clarion, *Home Economics Education*—Home Economics Club 1, 2, 3, 4; Sigma Eta Chi 3, 4; Twisters 2, treasurer 4; Women's Glee Club 2; Festival Chorus 3; Frisbie Fellowship 1, 2, 3, 4.
- HANSEN, WAYNE S.; Brigham City, Utah, *Civil Engineering*—Weber College.
- HARDY, MARY ZELIA; Chattanooga, Tenn., *Textiles and Clothing*—Kappa Delta; Home Economics Club 1, 2, 3, 4; YWCA 2, 3, 4; Daily Student.
- HARLAND, JAMES W.; Cedar Falls, *Civil Engineering*—Tau Beta Pi; ASCE; Basketball; University of Illinois.
- HARMAN, FERN; Plymouth, *Child Development*—Home Economics Club 1, 2, 3, 4; YWCA 1, 2, 3, 4; WAA 3, 4; Intramurals 2, 3, 4; Merrill-Palmer Scholarship 4; Dormitory Advisor; Advisory Council 4; Freeman Hall, treasurer 3, vice-president 4; Radio Workshop 3; Kappa Phi 2, 3, president 4.
- HARRISON, EUGENE E.; Salem, Ore., *Electrical Engineering*—Phi Kappa Psi, president 4; AIEE 2, 3, 4; V-12 term vice-president 3; Iowa Engineer 3, 4; Interfraternity Council 3; University of Washington.
- HART, JOSEPH I.; Eagle Grove, *Electrical Engineering*—AIEE.
- HART, NORVAL K.; Corydon, *Animal Husbandry*—Adelante; Agricultural Council 2, 3, 4; Interfraternity Council 3; Religious Emphasis Week Committee 3, 4; Block and Bridle 2, 3, 4; Track 3, 4; Cross Country 1, 2, 3; Roger Williams' Club 1, 2, 3, 4; Harvest Ball Committee.
- HATCH, DOROTHY E.; Edgewood, *Chemical Technology*—Science Women's Club 1, 2, 3, 4; Iowa State Players 1, 2; Radio Workshop 2, 3, 4; Wesley Foundation 2, 3, 4; Wesley Players 1, president 2; Frances Shimer College.
- HAWN, DORIS ELEANOR; Grundy Center, *Home Economics Education*—Omicron Nu 3, 4; Home Economics Club 1, 2, 3, 4; Campus 4-H 1, 2, 3, 4; Bit and Spur 2; Sketch 3, 4.
- HAYWARD, RUSSELL J.; Kansas City, Mo., *Civil Engineering*—Phi Delta Theta; ASCE; Basketball, manager; Kansas University.
- HECKERT, ELOISE; Red Oak, *Mechanical Engineering*—Kappa Delta; Pi Tau Sigma 4, treasurer 3; WAA 1, 2; Camp Counselors' Club, president 3, vice-president 4; Science Women's Club 1, 2; Science Women's Council 2; YWCA 1, 2, 4; Women's I Fraternity 3, 4; Veishea, treasurer 3.
- HEGG, MARGUERITE A.; Waverly, *Home Economics Education*—Home Economics Club 1, 2, 3, 4; WAA 2, 3, 4; YWCA 1, 2, 3, 4; Veishea 1.
- HEIN, KATHLEEN M.; Ames, *Applied Art*—Gamma Phi Beta; Home Economics Club 1, 2, 3, 4; YWCA 1, 2, 3, 4; Health Council 1, 2.
- HEISING, ROY W.; Fort Madison, *Chemical Engineering*—Kappa Sigma, secretary 3, pledge trainer 4; AICHEM 2, 3, 4; Alpha Chi Sigma 3, 4.
- HELD, HALLIE L.; Hinton, *Home Economics Education*—Omicron Nu 3, 4; Home Economics Club 3, 4; Campus 4-H 3; Kappa Phi 2, 3, 4; Wesley Foundation Council 2, 3.

HENDRICKSON, CAROL M.; Ames, *Physics*—Sigma Alpha Iota: YWCA 1, 2, 3, 4; Women's Glee Club 1, 2; Festival Chorus 1, 2.

HENRY, MARTHA H.; Indianola, *Home Economics Education*—Phi Upsilon Omicron 3, treasurer 4; Home Economics Club 1, 2, 4; Home Economics Education Club, president 3; YWCA 1, 2, 3, 4; Dormitory Advisor 2, 3; Roberts Hall, vice-president 3; Homemaker, treasurer 2; Curriculum Committee, chairman 3, 4; Campus 4-H, president 4; Festival Chorus 3, 4.

HERBERT, A. JERREE; Atlantic, *Industrial Economics*—Alpha Delta Pi; Science Women's Club 1, 2, 3, 4; YWCA 1, 2, 3, 4; Twisters 2, 3, vice-president 4.

HERDER, MARGARET M.; Pavillion, Wyo., *Dietetics*—Home Economics Club 1, 2, 3, 4; WAA 3, 4; Colorado State College of Education.

HERRICK, JOHN B.; Ames, *Veterinary Medicine*—Pi Kappa Alpha, secretary-treasurer 3; Jr AVMA 1, 2, 3, 4; Intramurals 2, 3, 4; Newman Club 2, 3, 4.

HERTZBERG, ALVIN R.; Omaha, Neb., *Electrical Engineering*—Rho Ward, president 3; University of Omaha.

HEUSEL, ROBERT S.; Kansas City, Mo., *Mechanical Engineering*—Sigma Chi.

HIBBS, DORIS M.; Omaha, Neb., *Dietetics*—Pi Beta Phi, president 3, 4; Home Economics Club 2, 3, 4; YWCA 2, 3, 4; Panhellenic Council 3, 4; Duchesne.

HIBER, EDWIN H.; Plattsmouth, Neb., *Aeronautical Engineering*—Delta Upsilon; IAS; Concert Band 3; University of Nebraska.

HILLER, RAYMOND H.; Decorah, *Electrical Engineering*—AIEE 3, 4; Cross-Country Track 3; Luther College.

HILLIS, JOHN E.; Indianola, *Architectural Engineering*—Alpha Tau Omega, secretary 3, 4; Men's Glee Club 1, 2, 3, 4; Festival Chorus 1, 2, 3, 4; Joint Social Council 3, 4; Homecoming 3, 4.

HIPLE, FORREST G.; Mentour, *Electrical Engineering*—AIEE 2, 3, 4.

HIXON, ELIZABETH M.; Ames, *Dietetics*—Delta Zeta; Home Economics Club 2, 3, 4; Bomb, photography editor 3, business manager 4; Daily Student 2; Homemaker 2; Homecoming 3; Texas State College for Women.

HOFT, PEGGY J.; Wall Lake, *Dietetics*—Home Economics Club 2, 3, 4; WAA 2, 3, 4; Intramural Board 3; Tau Gamma 2, 3, 4.

HOLLAND, FRANK L.; Decorah, *Mechanical Engineering*—Delta Sigma Phi; Ward System 3; Newman Club 2, 3, 4; Intramurals 2, 3, 4; Luther College.

HOLLAND, NORMA L.; Pleasantville, *Home Economics Education*—Home Economics Club 2, 3, 4; YWCA 2, 3, 4; WAA 4; Dormitory Advisor 4; Campus 4-H 1, 2, 3, 4.

HOLZ, DORIS MAE; Sandpoint, Idaho, *Home Economics Education*—Gamma Phi Beta; Home Economics Club 3, 4; Delta Sigma Rho; YWCA; University of Idaho.

HOMUTH, EUNIGE I.; Laurens, *Home Economics Education*—Delta Zeta; Pep Club 2; Home Economics Club 1, 2, 3, 4; YWCA 1, 2, 3, 4.

HOPPE, MARIAN E.; St. Paul, Minn., *Experimental Cookery*—Delta Zeta; Mortar Board 4; Phi Upsilon Omicron 3, president 4; YWCA 2, 3, 4; Home Economics Club 1, 2, 3, 4; War Council 2, 3; Homemaker 2; Red Cross Council 2, 3; Campus 4-H 1, 2, 3.

HORNBAKER, ROBERT D.; Mount Sterling, *Electrical Engineering*.

HOWE, STANLEY M.; Muscatine, *General Engineering*—Cardinal Key, president 4; Tau Beta Pi, secretary; Cardinal Guild, treasurer; Iowa Engineer, business manager; Ward Executive Council; Engineering Council; Veishea, business manager 4; ISC Student Properties Board.

HRONICEK, FRED H.; St. Louis, Mo., *Mechanical Engineering*—Harris Teachers' College.

HUDSON, HELEN M.; Knoxville, *Technical Journalism*—Theta Sigma Phi 3, Keeper of Archives 4; Journalism 1 3; Home Economics Club 1, 2, 4; YWCA 1, 2, 4; Campus 4-H 1, 2, 3, 4; Bomb 2, 4; Homemaker 3, 4; Daily Student 2, night editor 3, 4; Daily Student Editorial Board 3, 4.

HUMMEL, LILA MAE; Ames, *Applied Art*—Delta Delta Delta; Delta Phi Delta 3, president 4; Phi Upsilon Omicron 3, 4; Home Economics Club 1, 2, 3, 4; YWCA 1, 2, 3, 4; IS Players 1, treasurer 2, vice-president 3, president 4; Veishea Central Committee 5; Junior Prom Committee 3.

HUNTER, NEVA L.; Webster City, *Dietetics*—Home Economics Club 1, 2, 3, 4; YWCA 1, 2, 3.

HUTCHISON, MARY F.; Fayette, *Dietetics*—Home Economics Club 1, 4; Concert Band 2, 3, 4; Upper Iowa University.

HUTCHCROFT, CHARLES D.; Mediapolis, *Agronomy*—Farm House, vice-president 3; YMCA 3, 4; Agricultural Council 3, 4; Union Board 3; Block and Bridle 2; War Council 4; Presbyterian Student Fellowship Council 3, vice-president 4; Burlington Junior College.

HYNEK, MARGARET A.; Tama, *Textiles and Clothing*—Home Economics Club 1, 2, 3, 4.

I

INFANTE, LUIS; Lima, Peru, *Chemical Engineering*—Phi Gamma Delta; AIChEM; Cosmopolitan Club; DePauw University.

INMAN, MARY; Bancroft, *Child Development*—Newman Club 1, 2, 3; Tau Gamma 1, 2, 3, 4; Home Economics Club 1, 2, 3, 4; Merrill-Palmer Fellowship 4; Campus 4-H 1, 2, 3, 4.

IVES, MORRIS C.; Rolfe, *Agricultural Engineering*.

J

JACKSON, PICKNELL RUBY; Greenfield, *Home Economics Education*—Home Economics Club 2, 4; Roger Williams Club 2, 3, 4; YWCA 4; Theta Epsilon 2, 3, 4; Campus 4-H 2, 3; Creston Junior College.

JACOBSON, PAULINE E.; Ames, *Applied Art*—Home Economics Club 1, 2; Tau Gamma 1; Lutheran Student Association; Delta Phi Delta 3, treasurer 4; Bomb, art editor 4.

JAEGER, NANCY ANN; Oak Park, Ill., *Household Equipment*—Kappa Delta, president 4; Student Publication Board 2, 3, 4; WAA Council 3; Hockey Club, president 3.

JAMES, ELOISE E.; Davenport, *Architectural Engineering*—Delta Delta Delta; Tau Beta Pi Women's Badge; Knights of St. Patrick; Freshman I Award; Women's I Fraternity; WAA, treasurer 3; Iowa Engineer, publicity manager 3, 4; Co-editor of Green Gander 4; All College Board of Recreational Directors, secretary 4; Prep-Soph Ball, co-chairman 2.

JARAMILLO, VERNON E.; Albuquerque, N. M., *Chemical Engineering*—Kappa Sigma, president 4; Interfraternity Council 4; Alpha Chi Sigma 3, 4; Phi Mu Alpha 3, secretary 4; Marching Band 1, 2; Symphony Orchestra 1, 2, 3, 4; Activity 1; Ward Social Council 2; War Council 2; AIChEM 2, 3, 4, vice-president 4.

JAYNE, MARJORIE; Riverside, Ill., *Applied Art*—Kappa Delta; Home Economics Club 1, 2, 3; Applied Art Club, president 4; YWCA 1, 2, 3, 4; Dance Club 2, 3, 4; Home Economics Ball, decorations 3; Green Gander 3.

JOHNSON, JANICE M.; Louisville, Ky., *Home Economics Education*—Home Economics Club 4; YWCA 4; Presbyterian Fellowship 3, 4; University of Louisville.

JOHNSON, ROBERT W.; Bloomington, Ill., *Aeronautical Engineering*—Sigma Chi; IAS 2, 3, 4; Iowa Engineer 2; ISVO 4.

JOHNSTON, DOROTHY B.; Sabula, *Child Development*—Home Economics Club 1, 2, 3, 4; Campus 4-H 1, 2, 4, vice-president 3.

JONES, ANABEL W.; Chicago, Ill., *Dietetics*—Chi Omega, treasurer 3, 4; Home Economics Club 1, 2, 3, 4; YWCA 1, 2, 3, 4; Green Gander; Daily Student, poll chairman 3; Panhellenic Style Show 3.

JONES, ROBERT B.; Mount Carmel, Pa., *Landscape Architecture*—Sigma Chi; Track Team 3, 4; Cross Country 4; Vistonian Club, president 4; Pennsylvania State College.

JORDAN, ROBERT W.; Des Moines, *Civil Engineering*—Phi Delta Theta, treasurer, secretary, pledge trainer; Iowa Engineer, treasurer 3, business manager 4; ASCE 2, 3, vice-president 4; YMCA 1, 2, 4, secretary 3; Bomb Publications Board 3, 4; Collegiate Press Board 4; Iowa Engineer Publication Board 4; Engineering Council 3, 4; Religious Emphasis Week, publicity chairman 4; Thanksgiving Service, publicity 3; Intramurals 1, 2, 3, 4; YMCA Advisory Board 3, 4.

JOSLYN, RICHARD O.; Kansas City, Mo., *Mechanical Engineering*—Phi Delta Theta; Pi Tau Sigma 3; Football, student manager 2; ASME 3.

K

KARLSON, ARDIS M.; Kingsley, *Dietetics*—Home Economics Club 2, 3, 4; YWCA 2, 3, 4; Western Union.

KASTER, MARTIN L.; Ames, *Veterinary Medicine*—Phi Kappa; Jr AVMA 2, 3, 4; Platteville State Teacher's College.

KEEN, HARRIETT E.; Indianola, *Experimental Cookery*—Home Economics Club 1, 2, 3, 4; YWCA 1, 2, 3, 4; Homemaker 1, 2, 3, 4; Cardinal Guild, point administrator 4; Bomb 3, 4; WAA 3.

- KELSEY, LOUISE: Rudd, *Home Economics Education*—Home Economics Club 2, 3, 4; YWCA 2, 3, 4; Cosmopolitan Club 2, 3, 4; Roger Williams Club 4; Sketch 3; Campus 4-H 2; Iowa State Teacher's College.
- KELSEY, OLIVE: Ithaca, N. Y., *Applied Art*—Home Economics Club 1, 2, 3, 4; YWCA 1, 3; Lyon Hall, social chairman 2; Homecoming Pep Queen 3; Veishea Queen 3.
- KENNEDY, JEAN R.: Little Rock, Ark., *Dietetics*—Little Rock Junior College.
- KEREKES, FRANCES E.: Ames, *Technical Journalism*—Pi Beta Phi; Mortar Board; Phi Upsilon Omicron 3, 4; Theta Sigma Phi, treasurer 3, 4; Daily Student, cut editor 1, office manager 1, reporter 2, night editor 2, servicemen's editor 3, sports editor 3, managing editor 3, summer editor 4; Student Publication Board 2, secretary 3, 4; Student Editorial Board 3, 4; Technical Journalism Club 2, 3, president 4; Home Economics Council 3, 4; Homemaker 1, 2, issue editor 3; Bomb 1; Sketch Editorial Board 2; Green Gander 3; YWCA, publicity chairman 1; Panhellenic Council 2, 3.
- KERR, JOHN E.: Ames, *Veterinary Medicine*—Alpha Gamma Rho; Jr AVMA 1, 2, 3, 4; University of Arkansas, Missouri Valley College.
- KIESEL, ELISE A.: St. Louis, Mo., *Home Economics Education*—Delta Zeta; Home Economics Club 3; Religious Emphasis Week 3; Women's I Fraternity; Merrill-Palmer.
- KING, VIRGINIA W.: Prairie View, Ill., *Home Management*—Gamma Phi Beta; Bomb 1, 2; Home Economics Club 2, 3, 4; YWCA 3, 4; Homemaker 1, office manager 2, 3; WAA 3; Red Cross 3, 4.
- KIRCHNER, DOROTHY A.; Millbank, S. D., *Institution Management*—Home Economics Club 2, 3, 4; YWCA 2, 3; Joint murals 2, 4; Joint Social Council 2; South Dakota University.
- KILLPACK, BILL D.: Shaker Heights, Ohio, *Animal Husbandry*—Alpha Gamma Rho, president 4; Cardinal Key 4; Cardinal Guild Booking Agent 4; Block and Bridle Club 1, 2, 3, president 4; Union Board 3, 4; Cardinal Guild 2, 4; Agriculturist, advertising manager 2; Interfraternity Council Ag Council, vice-president 2.
- KIRSCH, DOROTHY W.: Oak Park, Ill., *Household Equipment*—Cardinal Guild 3; Home Economics Club 1, 2, 3, 4; Dormitory Council 3; Birch Hall, president 3, intramural manager 2; Dormitory Advisor 2, 3; YWCA 1, 2, 3; Homemaker 2; Independent Party Council 3.
- KITLEY, MARGY J.: Little Rock, Ark., *Chemistry*—Alpha Gamma Delta; Science Women's Club 2, 3, 4; YWCA 2, 3, 4; WAA 3; Iota Sigma Pi 3, 4; Veishea, queen attendant 2; Little Rock Junior College.
- KNUTSON, JANICE E.: Emmons, Minn., *Dietetics*—Home Economics Club 2, 3, 4; Lutheran Student Association 2, 3, 4; Interfaith Council; YWCA 2, 3, 4; University of Minnesota.
- KOBAYASHI, YUTAKA: San Francisco, Calif., *Chemical Technology*—Comopolitan Club, treasurer; Intramural Basketball; Alfred University; San Francisco Junior College.
- KOLFENBACH, MARY: Dubuque, *Household Equipment*—Home Economics Club 1, 2, 3, 4; WAA 3; Newman Club 1, 2, 3, 4; Joint Social Council 2; Green Gander 4; Dormitory Formal, general chairman 3; Recreation Committee 3.
- KOPF, WARREN J.: Muscatine, *Chemistry*—Alpha Chi Sigma 3, 4; Muscatine Junior College.
- KUECHENMEISTER, HAROLD G.: St. Louis, Mo., *Mechanical Engineering*.
- KURTZ, JOHN W.: Knoxville, *Mechanical Engineering*—Pi Tau Sigma 3, 4; Tau Beta Pi 3, 4; ASME 3, 4; Basketball 1.
- KYLE, BEULAH; Oseola, Wis., *Related Science*—Home Economics Club 2, 3, 4; Stout Institute; State Teachers College.
- L**
- LAMBORN, AMY L.: Preston, *Textiles and Clothing*—Home Economics Club 1, 2, 3, 4; YWCA 1, 2; Dormitory Advisor 4.
- LAMOUREAUX, ROBERT J.: Sioux City, *Mechanical Engineering*—Sigma Alpha Epsilon; Polo 1; Daily Student 1; Joint Social Council 3; Lehigh University; New York University.
- LANGE, JEANNE P.: Des Moines, *Dietetics*—Delta Delta Delta; Sigma Alpha Iota; Festival Chorus; Mixed Octette.
- LARSEN, I. JERRIEN: Maxwell, *Textiles and Clothing*—Alpha Delta Pi; Home Economics Club 1, 2, 3, 4; YWCA 1, 2, 3, 4; WAA 2, 3, 4; Intramural Board 2, 4, president 3; Festival Chorus 2; Women's Panel Formal 3.
- LASSWELL, LYNN B.: Springfield, Ill., *Dietetics*—Gamma Phi Beta; WAA 1, 2, 3; Home Economics Club 1, 2, 3, 4; Northwestern University.
- LAXSON, MARY M.: Earlville, *Home Economics Education*—Omicron Nu 3, 4; Home Economics Club 1, 2, 3, 4.
- LEATHERS, JENNA E.: Fairfield, *Home Economics Education*—Home Economics Club 1, 2, 3, 4; YWCA 1, 2, 3, 4; Dormitory Advisor 4; WAA 3, 4; Sor-Dor 3; Twisters 4; Health Council 3.
- LEIDON, CARL, Boone, *Mathematics*.
- LEMEN, SHIRLEY ANN; Rockwell City, *Architectural Engineering*—Delta Zeta; Science Women's Club 1, 2, 3, 4; AIA 2, 3, 4; Iowa Engineer 2, 3, 4; Bomb 1.
- LEMONDS, MARCELLA M.: Norway, *Home Economics Education*—Home Economics Club 1, 2, 3; Education Club, president 4; Home Economics Council 4; YWCA 1, 2, 3, 4; WAA 3; Campus 4-H 3.
- LEWIS, EUGENE; Carroll, *Electrical Engineering*.
- LEWIS, GEORGE E.; Woodburn, *Veterinary Medicine*—Farmhouse; Freshman Swimming Team; Varsity Swimming Team.
- LEWIS, KENNETH E.: Ames, *Architectural Engineering*—Phi Mu Alpha, treasurer 3, 4; AIA, treasurer 3, 4; ASCE 3, 4.
- LILJEDAHN, J. BRUCE; Missouri Valley, *Agricultural Engineering*—ASAE 1, 2, 3, 4; Engineering Council 4.
- LINDER, DONALD O.; Willmar, Minn., *Electrical Engineering*—AIEE; St. Mary's.
- LINDER, DOROTHY M.; Pomeroy, *Child Development*—Home Economics Club 1, 2, 3, 4; YWCA 1, 2; WAA 3; Women's Glee Club 1, 4.
- LINDSTROM, CORNELIA G.: Ames, *Applied Art*—Pi Beta Phi; Mortar Board, secretary 4; Omicron Nu 4; Phi Upsilon Omicron 3, 4; Home Economics Club, president 4; National Home Economics Club, president; Applied Art Club, vice-president 3; Delta Phi Delta, vice-president 4; Homemaker Publication Board 4; Home Economics Council 3, 4; Freshman Y, vice-president; YWCA Cabinet 3; War Council 3, 4; Finance Chairman 3; Bomb, organization editor 1, senior picture editor 2; Bomb Beauty Ball 2; Prep-Soph Ball 1.
- LITCHFIELD, ANNE KENNEDY; Atlantic, *Applied Art*—Pi Beta Phi; Delta Phi Delta 3, 4; Applied Art Club 1, 2, 3, 4; Sketch Art Editor 3; YWCA 2, social chairman 3; Home Economics Club 1, 2, 3, 4; Concert Band 1.
- LONGSDORFF, JO ANN; Maroa, Ill., *Home Economics Education*—Kappa Delta; Home Economics Club 1, 2, 4; YWCA 1, 2, 4; Twisters 2; Campus 4-H 1, 2, 4; Cheerleader 4; Choir 2; University of California.
- LOTSPEICH, LOY J.; Alliance, Neb., *Dietetics*—Delta Zeta; Omicron Nu 3, 4; YWCA 2, 3, 4; Home Economics Club 2, 3, 4; Chadron State Teacher's College.
- LOVELL, JAMES E.: Oak Park, Ill., *Veterinary Medicine*—Tau Kappa Epsilon, secretary 1, pledge trainer 1; Veterinary Student, advertising manager; Track 1, 2, 3.
- LOWN, FRANK; Castana, *Farm Operations*—Agriculture Club 1, 2, 3; Farm Operators Club 3, 4; ISVO 3, 4.
- LOWTHER, BIRK C.; Salem, W. Va., *Veterinary Medicine*—Glenville State Teachers' College; West Virginia University.
- LUDVIGSON, DEAN F.: Ames, *Veterinary Medicine*—Jr AVMA.
- LUGINBUHL, CHRIS B.; Des Moines, *Chemical Engineering*—Kappa Sigma; Phi Lambda Upsilon 3, 4; AICHEM, secretary-treasurer 3, 4.
- LUND, DOROTHY; Waterloo, *Home Economics Education*—Pi Beta Phi; Home Economics Club 2, 3, 4; YWCA 2, 3, 4; Red Cross 2; WAA 3; Homemaker 3; Grandview College; Iowa State Teachers' College.
- LUNDGAARD, WARREN L.; Cherokee, *Mechanical Engineering*—Knights of St. Patrick 4; Pi Tau Sigma 4; ASME 3, vice-president 4; University of Nebraska.
- LUSH, DAVID A.; Ames, *Mechanical Engineering*—Sigma Alpha Epsilon; Cardinal Key 4; Cardinal Guild 3, 4; Alpha Phi Omega 1, 2; BJOC 3; Tau Beta Pi 3, 4; Pi Tau Sigma 3; Knights of St. Patrick 3, 4; YMCA, secretary 3, president 4; Freshman Y, president 1; Bomb Publication Board 3, 4; War Council 4; War Fund Drive 1; Green Gander 2.
- LUSH, MARY ELIZABETH; Ames, *Experimental Cookery*—Pi Beta Phi; Mortar Board 4; Omicron Nu 3, 4; Phi Upsilon Omicron 3, 4; Homemaker 1, 2, associate editor 3, editor 4; Home Economics Ball central committee 3; YWCA 1, 2, 3, 4; Veishea 1, 2, 3; Homecoming 1, 2, central committee 3; Religious Emphasis Week 1, 2, Faculty Dinner Chairman 3; Home Economics Club 1, 2, 3, 4; War Council 1; Festival Chorus 1, 2; Women's Glee Club 1, 2; WAA 2; Bit and Spur 1, 2.
- LYNN, AVIS J.; Grundy Center, *Dietetics*—Home Economics Club 1, 2, 3, 4; YWCA; Festival Chorus.
- Mc**
- MCCARTY, MARY J.; Brookings, S. D., *Child Development*—Omicron Nu, president 4; Phi Upsilon Omicron 3, 4; YWCA 3, 4; Elm Hall, vice-president 4; Home Economics Club 3, 4; Presbyterian Fellowship 3, 4; South Dakota State Teachers' College.

McCAUSLIN, GRACE N.; Des Moines, *Home Economics Education*—Home Economics Club 1, 2, 3, 4; Dormitory Advisor 4; YWCA 2; Twisters 4.

McCOY, JULIANNE; Cedar Falls, *Home Economics Education*—Home Economics Club 3; Newman Club 3; Bit and Spur 1; Iowa State Teachers' College.

McGEE, THOMAS D.; Pella, *Mechanical Engineering*—Upper Iowa University.

McKEE, GREGORY G.; Webster Groves, Mo., *Electrical Engineering*—AIEE; Pi Mu Epsilon; Missouri School of Mines.

McKEE, LOYD T.; Anacortes, Wash., *Electrical Engineering*—Pi Mu Epsilon 3, 4; Eta Kappa Nu 4; AIEE 3, 4; Valley City Teachers' College.

McLAUGHLIN, HELEN L.; Monticello, *Textiles and Clothing*—Home Economics Club 2, 3, 4; YWCA 2, 3, 4; Twisters 2, 3, 4; Festival Chorus 1; Coe College.

McLEAN, ALICE M.; Marshalltown, *Home Economics Education*—Alpha Delta Pi, secretary 4; WAA, Bowling Club, vice-president 2, president 3; WAA Council 4.

McLEAN, HUGH A.; Salt Lake City, Utah, *Mechanical Engineering*—University of Kansas.

McMILLAN, MARY LOU; Stronghurst, Ill., *Home Economics Education*—YWCA 3, 4; Home Economics Club 3, 4; Concert Band 3, 4; Marching Band 3, 4; Campus 4-H 4; Blackburn College.

McNAMARA, JEAN L.; Streator, Ill., *Dietetics*—Alpha Gamma Delta; Home Economics Club 3, 4; Ridgeway Cottage, president 3; Junior Panhellenic Council 3; College of St. Teresa.

McQUOWN, ANNABEL; Red Oak, *Textiles and Clothing*—Gamma Phi Beta; Home Economics Club 2, 3, 4; YWCA 2, 3, 4; Campus 4-H; University of Michigan.

M

MAC BAIN, MERRY ELIZABETH; Council Bluffs, *Industrial Science*—Science Women's Club 1, 2, 3, 4; YWCA 1, 2, 3, 4; Dormitory Advisor 2; Festival Chorus; Bit and Spur 1, 2.

MACKEN, DONALD R.; Casper, Wyo., *Electrical Engineering*—Track 3, 4; Cross Country 4; Newman Club 3, 4; Minot State Teachers' College.

MADSEN, ADELAIDE; Council Bluffs, *Mathematics*—Pi Mu Epsilon 3, 4; Science Women's Club 1, 3, 4; YWCA 1, 3, 4.

MAGILTON, JAMES H.; Rockford, *Veterinary Medicine*—Jr AVMA; State University of Iowa.

MAINE, BYRON E.; Springfield, Mo., *Electrical Engineering*—Alpha Phi Sigma; Southwest Missouri State College.

MALLORY, MAXINE B.; Hampton, *Applied Art*—Kappa Delta; Psi Chi 2, 3, 4; Home Economics Club 1, 2, 3, 4; YWCA 1, 2, 3, 4; Homecoming Central Committee 3; Homecoming, chairman 4; Joint Social Council 3; Daily Student 2, 3; Recreational Committee 3, 4; League of Women Voters 2.

MANN, BARBARA A.; Arlington, Va., *Institution Management*—Pi Beta Phi; Home Economics Club 1, 2, 3; Institution Management Club, president 4; Home Economics Council 4; YWCA.

MAROUSEK, ALICE A.; Jefferson, *Zoology*—Science Women's Club 1, 4; Festival Chorus 2, 3, 4; Religious Emphasis Week Committee 3.

MARRS, RALPH; Omaha, Neb., *Mechanical Engineering*—Tau Beta Pi; YMCA Council; Religious Emphasis Week Committee; Marching Band; Concert Band; Omaha University.

MARTIN, FRANCES M.; Spencer, Neb., *Textiles and Clothing*—Home Economics Club 2, 3, 4; YWCA 2, 3, 4; University of Nebraska.

MARTIN, FRANCES MARIE; Sioux City, *Institution Management*—Alpha Delta Pi; Home Economics Club 1, 2, 3, 4; YWCA 1, 2, 3, 4; WAA 2, 3; Festival Chorus 2, 3; Music 4.

MARTIN, LOIS J.; Renwick, *Home Economics Education*—Home Economics Club 1, 2, 3, 4; Roger Williams Club 1, 2; Campus 4-H 3, 4.

MASSON, ROY N.; Groton, S. D., *Veterinary Medicine*—Veterinary Student, business manager 4; Jr AVMA; South Dakota State College.

MATSON, CHARLES F.; Storm Lake, *Chemistry*—Marching Band 1, 2, 3, 4; Concert Band 1, 2, 3, 4.

MATTOX, WILLIAM A.; Webster Groves, Mo., *Mechanical Engineering*.

MELLEN, DAVID L.; Omaha, Neb., *Aeronautical Engineering*—IAS; Omaha University.

MENNE, JOHN W.; Webster Groves, Mo., *Electrical Engineering*—Phi Delta Theta; Pi Mu Epsilon; Cardinal Guild 2, secretary 3; Homecoming 3; AIEE 2, 3; Joint Social Council 2, 3, 4.

MEIER, BERNITA C.; Clarence, *Home Economics Education*—Sigma Eta Chi 3, 4; Home Economics Club 1, 2, 3, 4; YWCA 1, 2, 3, 4; Frisbie Fellowship 2, 3, 4.

MERCER, JEAN A.; Fonda, *Household Equipment*—Home Economics Club 1, 2, 3, 4; Twisters 2, 3, president 4; WAA 3, 4.

MIDGORDEN, RUTH L.; Ames, *Technical Journalism*—Mortar Board 4; Phi Upsilon Omicron 3, 4; Omicron Nu 4; Theta Sigma Phi 3, 4; Daily Student, reporter, night editor, woman's editor, production manager, managing editor 2, 3, editor 3; Iowa State Symphony Orchestra 1, 2, 3.

MILLER, ROBERT E.; St. Louis, Mo., *Electrical Engineering*—Sigma Alpha Epsilon; Phi Kappa Phi; Knights of St. Patrick; Tau Beta Pi; Eta Kappa Nu; Pi Mu Epsilon; Concert Band 2; Engineering Council; AIEE 2, 3, 4; V-12 Swing Band 1, 2, 3, 4.

MILLS, RODNEY A.; Woodburn, Ore., *Electrical Engineering*—University of Washington.

MISEL, RACHAEL M.; Marengo, *Home Economics Education*—Home Economics Club 1, 2, 3, 4; YWCA 2, 3, 4; Kappa Phi 2, 3, 4; Wesley Foundation 2, 3, 4; Bit and Spur 3.

MITCHELL, ELLEN M.; Ames, *Textile and Clothing*—Kappa Delta; Home Economics Club 1, 2, 3, 4; YWCA 1, 2, 3, 4; Cardinal Guild 2, 3, 4; Representative Party, secretary 4; Panhellenic Council 3; Bomb Publication Board, president 3, 4.

MOBERG, RENEE E.; Detroit Lake, Minn., *Household Equipment*—Alpha Gamma Delta; Bomb 2; Homemaker, advertising manager 3; Bit and Spur 2.

MOHR, AILEEN Y.; Tilden, Neb., *Institution Management*—Home Economics Club 1, 2, 3, 4; Newman Club 1, 2, 4, president 3.

MOLSBERRY, JOYCE; Montrose, *Home Economics Education*—Home Economics Club 1, 2, 3, 4; YWCA 1, 2; Merrill-Palmer Scholarship 4; Radio Workshop 3; Kappa Phi 2, 3, treasurer 4; Campus 4-H 1, 2.

MOMONT, PHILLIP M.; Minneapolis, Minn., *Mechanical Engineering*—Pi Tau Sigma; ASME 3, 4; University of Dubuque.

MONTGOMERY, MYRA C.; Edinburg, Ill., *Textiles and Clothing*—Home Economics Club 3, 4; Festival Chorus 3; Blackburn College.

MOON, WANDA BEE; Independence, Mo., *Textiles and Clothing*—Home Economics Club 1, 2, 3, 4; Home Economics Ball 3; YWCA 1, 2, 3, 4; Interfaith Council; Bomb 2.

MOORMAN, THEODORE H.; Dayton, Ohio, *Aeronautical Engineering*—Pi Mu Epsilon 2, 3, 4; IAS 3, 4; Track 3, 4; University of Dayton.

MORSE, MARILYN T.; Council Bluffs, *Home Economics Education*—Pi Beta Phi; Home Economics Club 1, 2, 3, 4; YWCA 1, 2, 3, 4; Iowa State Players 3; Homemaker 2; Women's Glee Club 2, 3, 4; YWCA 2, 3, 4; Dormitory Advisor 3; Coe College.

MOSES, LORRAINE K.; Monona, *Dietetics*—Home Economics Club 2, 3, 4; YWCA 2, 3, 4; Dormitory Advisor 3; Coe College.

MOTCHAN, HAROLD L.; St. Louis, Mo., *Electrical Engineering*.

MURRAY, DALE O.; Tacoma, Wash., *Civil Engineering*—Phi Delta Theta; ASCE; Engineering Council 3, 4; Swimming 3; V-12 Dance Band 2, 3, 4; Wabash University.

MYER, KENNETH H.; St. Louis, Mo., *Mechanical Engineering*—ASME; Washington University.

N

NEBLETT, STERLING R.; Richmond, Va., *Civil Engineering*—Phi Delta Theta.

NELLIS, WILLIAM M.; Robbinsdale, Minn., *Electrical Engineering*—University of Minnesota.

NELSON, BLAINE; Tacoma, Wash., *Mechanical Engineering*—Sigma Nu; University of Kansas.

NELSON, EUGENE F.; Forest Lake, Minn., *Electrical Engineering*—AIEE 2, 3, 4; V-12 Dance Band; Minot State Teachers' College.

NELSON, JOHN M.; DeKalb, Ill., *Veterinary Medicine*—Farm House, business manager; Jr AVMA; Phi Zeta; Lame Wells Scholarship; War Council; Northern Illinois State Teachers' College.

NELSON, SHIRLEY M.; Ames, *Home Economics Education*—Home Economics Club 1, 2, 3, 4; YWCA 2, 3, 4; Kappa Phi 1, 2, 3, 4; Tau Gamma Club 1, 2, 3; Symphony Orchestra 1, 2, 3, 4; Festival Chorus 1; Campus 4-H 1, 3; Wesley Foundation Council 1, 2, 3, 4; Women's Glee Club 3, 4; Red Cross 4.

NEWBERN, GEORGE P.; Hope, Ark., *General Engineering*—Sigma Alpha Epsilon; AIEE; Hendrix College.

NEWCOMER, VIOLA; Grinnell, *Institution Management*—Sigma Alpha Iota 3, secretary 4; YWCA 1, 2, 3, 4; Home Economics Club 1, 2, 3, 4; Frisbie Fellowship 1, 2, 4, president 3; Sigma Eta Chi 3, president 4; Symphony Orchestra 1, 2, 3, 4; Phi Upsilon 3, 4; Religious Emphasis Week Committee 2, 3, 4.

NIELSON, GORDON E.; Ames, *Zoology*—Ward System; Central College; Wartburg College.

NIELSEN, VINCENT W.; Castana, *Agricultural Education*—FarmHouse; Agricultural Council 3, 4; Agricultural Education Club 1, 2, 3, president 4; Harvest Ball Chairman 4; Student Union Board, president 4.

NORMAN, ESTA I.; Corydon, *Child Development*—Gamma Phi Beta; Home Economics Club 1, 2, 3, 4; YWCA 1, 2, 3, 4; WAA 1, 2, 3; Bomb 2.

NORTON, KATHRYN; Tucson, Ariz., *Dietetics*—Gamma Phi Beta; Home Economics Club 2, 3, 4; YWCA 2, 3, 4; WAA 2; University of Arizona.

NORTON, ROBERT J.; Lewiston, Idaho, *Electrical Engineering*—AIEE 3, 4; Newman Club 3, 4; University of Washington.

NOWERS, NELVA JEAN; Waukesha, Wis., *Dietetics*—Delta Delta Delta; Home Economics Club 1, 2, 3, 4; YWCA 2, 3, 4; Freshman Y, president 1; YWCA Cabinet 3; Danforth Scholarship, treasurer; Religious Emphasis Week Committee 2, 3, 4.

NYE, JESSIE M.; Georgia, Vt., *Dietetics*—Home Economics Club 2, 3, 4; YWCA 2, 3, 4; Festival Chorus 2; Sketch 3; Roger Williams Club 2, 3, 4; Colby Junior College.

NYE, WILLIAM T.; Webster Groves, Mo., *Mechanical Engineering*—Phi Delta Theta; ASME; University of Missouri.

NYLIN, FLORENCE I.; Platteville, Wis., *Home Economics Education*—Home Economics Club 3, 4; YWCA 3, 4; Marching Band 3; Concert Band 3; Daily Student 3, 4; Platteville State Teachers' College.

O

O'BRIEN, MARIE E.; Mason City, *Zoology*—Gamma Phi Beta; Science Women's Club 1, 2, 5, president 4; Science Council 3, president 4; YWCA 2, 3, 4, Freshman Y, president 1; WAA 1, 2, secretary 3, 4; Naïad, president 3; Cardinal Guild 3, secretary 4; War Council 3, 4; Homecoming Committee 4; Newman Club 1, 2, 3, 4.

OLSAN, DORIS P.; Ames, *Dietetics*—Home Economics Club 1, 2, 3, 4; YWCA 1, 2; Homemaker 1; Tau Gamma 1, 2, 3; Veishea 1; Twisters 2.

OLSON, MARSHALL E.; Kerkhoven, Minn., *Animal Husbandry*—Pi Kappa Phi, treasurer 2, 3, president 3, 4; Arien Hurist, national advertising manager 3; Block and Bridle 3, 4.

ONKEN, KLAAS G.; Reading, Minn., *Veterinary Medicine*—Jr AVMA, secretary 3; Veterinary Student; Worthington Junior College.

OPPERMAN, MAY THOMAS; Coon Rapids, *Home Economics Education*—Home Economics Club 1, 2, 3, 4; YWCA 1, 2, 3, 4.

ORMISTON, HOWARD L.; Malcom, *Veterinary Medicine*—FarmHouse, president 3, business manager 4; Delta Sigma Theta 1; Jr AVMA 1, 2, 3, 4; Veterinary Student 1, 2, 3, 4; Interfraternity Council, secretary 3, vice-president 4.

ORTMEYER, RICHARD A.; Charles City, *Sociology*—Ward System, vice-president 3; Science Council 3; Science Club 1, 2, 3; War Council 3; Wesley Foundation 3; Sigma Delta Theta 1; Jr AVMA 1, 2, 3, 4; Veterinary Student 1, 2, 3, 4.

OSENBRUG, MARJORIE; Newell, S. D., *Child Development*—Phi Upsilon Omicron 4; Cardinal Guild 3, 4; Home Economics Club 2, 3, 4; Freshman Home Economics Club, vice president 1; YWCA 1, 2, 3; Freeman Hall, secretary 2, president 3; Veishea 3; Homecoming 3.

OWENS, JAMES I.; Magozine, Ark., *Electrical Engineering*—AIEE.

P

PAGE, JEAN A.; Des Moines, *Dietetics*—Delta Zeta; Home Economics Club 1, 2, 3, 4; YWCA 1, 2, 3, 4; Red Cross 2; Bit and Spur 1; WAA 1; Health Council 3.

PAYNE, LAWRENCE E.; Enfield, Ill., *Electrical Engineering*—Pi Tau Sigma; Phi Eta Sigma; ASME; Wrestling 3; Newman Club; Miami University.

PEISEN, GEORGE F.; Eldora, *Farm Operations*—Sigma Alpha Epsilon; Agricultural Council 4; Farm Operators Club, vice-president 3, 4; ISVO, vice-president; Cornell College; Oberlin College.

PENCE, ELIZABETH L.; Mound City, Mo., *Bacteriology*—Science Women's Club 1, 2, 3, 4; YWCA 1, 2, 3, 4; WAA 2; Veishea 2.

PENDERGAST, SALLY J.; San Diego, Calif., *Related Science*—Home Economics Club 3, 4; Santa Barbara College.

PERKINS, DONALD; Ames, *Electrical Engineering*—Adelante, treasurer; Eta Kappa Nu; Student Properties Board; AIEE.

PERKINS, LENNOE M.; Highmore, S. D., *Dietetics*—Omicron Nu 3, 4; Home Economics Club 1, 2, 3, 4; YWCA 3; Bit and Spur 2; Festival Chorus 3.

PETERSEN, SHIRLEY ANN; Oakland, *Textiles and Clothing*—Sigma Kappa; Home Economics Club 2, 3; Textiles and Clothing Club, president 4; Home Economics Council 4; YWCA 1, 2, 3, 4; YWCA Cabinet 4; Mademoiselle College Board 3; Junior Prom Committee 3; Home Economics Ball 4.

PETERSON, ALBERT E.; Webster Groves, Mo., *Electrical Engineering*—AIEE 3, 4; Washington University.

PETERSON, MILDRED J.; Ringsted, *Institution Management*—Home Economics Club 1, 2; YWCA 4; Twisters 3, 4; Dormitory Advisor 3.

PETERSON, PAUL W.; Sioux City, *Aeronautical Engineering*—Delta Tau Delta; Pi Mu Epsilon 3, 4; Institute of Aeronautical Sciences 3, 4; IAS, president 4; Morningside College.

PETRICH, ELEANOR; Omaha, Neb., *Institution Management*—Omicron Nu 3, secretary 4; Home Economics Club 2, 3, 4; YWCA 2, 3, 4; Dormitory Advisor 3; University of Omaha.

PETTY, VIRGINIA L.; Jefferson Barracks, Mo., *Dietetics*—Home Economics Club 1, 4; Bit and Spur 2; Festival Chorus 2, 3, 4.

PHELPS, GENE C.; Wells, Minn., *Veterinary Medicine*—Sigma Phi Epsilon, president; Jr AVMA; Football 2, 4, 5; Basketball 2, 4, 5; Baseball 1, 2, 3; WAA 1, 2, 4, Council 3; Daily Student 1, 2; Green Gander 2, 3, 4.

POOLEY, ANNA MAE; Sioux Falls, S. D., *Household Equipment*—Pi Beta Phi; Home Economics Club 1, 2, 3, 4; YWCA 1, 2, 3, 4; Homemaker 1, 2, 3; WAA 1, 2, 4, Council 3; Daily Student 1, 2; Green Gander 2, 3, 4.

POSAKONY, KATHLEEN M.; Pocahontas, *Household Equipment*—Delta Zeta; Omicron Nu; Phi Upsilon Omicron; Home Economics Council, secretary 2; Home Economics Club 1, 2, 4; Household Equipment Club, president 3.

POWERS, ROBERT T.; Lakota, *Veterinary Medicine*—Phi Kappa; Jr AVMA 1, 2, 3, 4; Newman Club 1, 2, 3, 4, 5.

PRATT, DOROTHY M.; Earlville, Ill., *Home Economics Education*—Home Economics Club 2, 3, 4; YWCA 2, 3, 4; Homemaker 2, 3; Daily Student 2, 3; Bit and Spur 2, 3; Illinois State Normal.

PRICE, HARVEY; Ada, Okla., *Veterinary Medicine*—Oklahoma A. and M.

PROCOPIO, VIRGINIA M.; Des Moines, *Applied Art*—Delta Phi Delta 3, treasurer 4; Home Economics Club 1, 2, 3, 4; YWCA 1, 2, 3, 4; Home Economics Ball Committee 3, 4; Newman Club 1, 2, 3, 4.

PROFGER, BETTY E.; Belmond, *Home Economics Education*—Sigma Kappa; Home Economics Club 1, 2, 3, 4; YWCA 1, 2, 3, 4; Festival Chorus 1; Roger Williams' Club 3, 4; Homecoming Committee 3; Twisters 4.

PROTTENGEIER, ADELINE M.; Waverly, *Home Economics Education*—Home Economics Club 2, 3, 4; YWCA 2; Campus 4 H 3, 4; Lutheran Student Association 3, 4; Wartburg College.

R

RAEDER, BARBARA M.; Baltimore, Md., *Household Equipment*—Delta Delta Delta, treasurer 3; Phi Upsilon Omicron 4; Home Economics Club 1, 2, 3, 4; YWCA 1, 2, 3, 4; Red Cross, treasurer 3; Veishea Central Committee, business manager 3, treasurer 4.

RAISTY, JEAN R.; Charles City, *Household Equipment*—Home Economics Club 1, 2, 3, 4; YWCA 1, 2, 3, 4; Marching Band 1; Concert Band 2, 3.

RAMSEY, FRANK K.; Sergeant Bluff, *Veterinary Medicine*—Jr AVMA, president 4; Phi Zeta; Northern State Teachers' College; University of Montana.

RAMSEYER, JACQUELINE R.; Oskaloosa, *Home Economics Education*—Delta Zeta, corresponding secretary 3; Sigma Alpha Iota, secretary 3, treasurer 4; Home Economics Club 1, 2, 3, 4; YWCA 1, 2, 3, 4; War Council, secretary 3; Homemaker 3; Concert Orchestra 1, 2, 4, treasurer 3; Health Council 3.

RANDERSON, BARBARA; Malvern, *Home Economics Education*—Gamma Phi Beta; Home Economics Club 2, 3, 4; YWCA 3; Lindenwood College.

- RASMUSSEN, ROBERT: Goldfield, *Animal Husbandry*—Farm-House; Cardinal Guild 3, 4; Agricultural Council 3, 4; Block and Bridle 2, 3, 4; Religious Emphasis Week Committee 4; Homecoming Committee 4; Festival Chorus 3, 4; Harvest Ball 4.
- RASUL, MILDRED O.: Flossmoor, Ill., *Institution Management*—Home Economics Club 1, 2, 3, 4; WAA 3; Dormitory Council 3; George Williams College.
- RAUM, HANS R.: Toeferville, *Forestry*—Pi Kappa Alpha; Forestry Club 2, 3, vice-president 4; League of Student Opinion 2; Agricultural Council 3, 4; Wartburg College.
- RAUN, EARLE S.: Storm Lake, *Zoology*—Track 3, 4; Music 4; Buena Vista College; State University of Iowa.
- REED, RITA COMPTON; Peterson, *Nutrition*—Delta Delta Delta; Phi Kappa Phi; Omicron Nu; Sigma Alpha Iota 2, 3, 4; Home Economics Club 2, 3, 4; Women's Glee Club 2, 3, 4; Festival Chorus 2, 3, 4; Daily Student 3; Baker University.
- REESE, AMY L.: Omaha, Neb., *Household Equipment*—Alpha Gamma Delta; Home Economics Club 2, 3, 4; YWCA 2, 3, 4; Homemaker 3, 4; Bomb 3; University of California at Los Angeles.
- REESE, BARBARA J.: Des Moines, *Applied Art*—Delta Zeta; Home Economics Club 2, 3; Applied Art Club, secretary 4; YWCA 2, 3, 4; Women's Glee Club 2; Festival Chorus 2.
- REEVES, JO ANN; Baltimore, Md., *Child Development*—Delta Delta Delta; Mortar Board 4; Phi Upsilon Omicron 3, 4; Omicron Nu; Home Economics Club 1, 2, 3, 4; YWCA 1, 2, 3, 4; Homemaker 2, associate editor 3, director 4; WAA 1; Debate 1; Curriculum Committee 4, secretary 3; Bomb 2; Bit and Spur 2.
- REICHSTEIN, VIRGINIA MAE; Fairfield, *Child Development*—Pi Beta Phi; Home Economics Club 2, 3, 4; YWCA 2, 3, 4; WAA 3; Parsons College.
- REINKING, FRANCES C.; Kingsley, *Home Economics Education*—Home Economics Club 1, 2, 3, 4; WAA 2, 3, 4; League of Student Opinion 1, 2, 3, 4; Campus 4-H 2, 3, 4.
- RENAUD, JEANNE; Aurelia, *Applied Art*—Alpha Gamma Delta, president 4; Omicron Nu 3, 4; Delta Phi Delta 3, 4; Home Economics Club 1, 2, 3, 4; YWCA 1, 2, 3, 4; Panhellenic Council 3, 4; Festival Chorus 1, 2; Home Economics Ball 2, 3; Homecoming 4.
- RICKERT, MARLYNNE D.; Reinbeck, *Textiles and Clothing*—Alpha Gamma Delta; Home Economics Club 2, 3, 4; YWCA 2, 3, 4; WAA 2; Cornell College.
- RIGLIN, ROSALIE N.; Des Moines, *Technical Journalism*—Phi Upsilon Omicron 3, vice-president 4; Theta Sigma Phi 4; Cardinal Guild 4; Daily Student, business manager 3, 4, night editor 3, woman's editor 3; Homemaker 2, 3; Home Economics Club 1, 2, 3, 4; YWCA 1, 2, 3, 4; Dormitory Advisor 3, 4; Scholarship Activities Chairman 4; Iowa State Players 2, 3, 4; Veishea 2; Bomb 3; Stars Over Veishea 4; Daily Student Style Show, chairman 4.
- RIVETT, KENNETH H.; Lincoln, Neb., *Mechanical Engineering*—Pi Tau Sigma 4; University of Nebraska.
- ROALSVIG, PEDER L.; Seattle, Wash., *Aeronautical Engineering*—Pi Mu Epsilon 3, 4; IAS 2, 3, 4; University of Washington.
- ROBERTS, LES; Seaside, Ore., *Electrical Engineering*—Phi Kappa Psi; Pi Mu Epsilon 3, 4; AIEE 3, 4; Engineering Council 3, 4; Joint Social Council 2, 3; Cheerleader 2, 3, 4; Intramurals 4; University of Washington.
- RODIBAUGH, JAMES E.; South Bend, Ind., *Mechanical Engineering*—Phi Kappa Psi, treasurer, vice-president 3; Pi Tau Sigma, treasurer 4; Iowa Engineer 4; Track 3, 4; Purdue; Notre Dame.
- ROE, DOROTHY L.; Pocatello, Idaho, *Dietetics*—Home Economics Club 3, 4; YWCA 3, 4; University of Idaho; Southern Branch.
- ROESKY, EMILIE; Coffeyville, Kan., *Dietetics*—Coffeyville Junior College.
- ROGERS, THOMAS; Chehalis, Wash., *Electrical Engineering*—AIEE 3, 4; North Dakota State Teachers' College.
- RONNEBERG, LETHA A.; Western Springs, Ill., *Textiles and Clothing*—Delta Delta Delta, recording secretary 4; Home Economics Club 1, 2, 3, 4; YWCA 1, 2, 3, 4; Freshman Home Economics Council 1; WAA 2, 3, 4.
- ROUSH, C. DONALD; Dayton, Ohio, *Mechanical Engineering*—ASME 4; YWCA 2, 3, 4; Cross-Country 3, 4; Bethany Fellowship 2, 3, president 4; Notre Dame.
- ROWLAND, J. CHESTER; Marysville, Kan., *Electrical Engineering*—Pi Mu Epsilon; AIEE 3; Newman Club 4; Kansas State College.
- RUSSELL, LARRY M.; Cleveland, Ohio, *Mechanical Engineering*—Phi Delta Theta; Pi Tau Sigma; ASME 3, 4; Intramurals 1, 2, 3, 4; Veishea 1.
- SAHA, MILDRED A.; Palo, *Household Equipment*—Home Economics Club 1, 2, 3, 4; Homemaker 2.
- SANFORD, JOHN R.; Clifton, N. J., *Electrical Engineering*—Stevens Institute of Technology.
- SAUERLENDER, OWEN H.; Constant Spring, Jamaica, British West Indies, *Economics*—Pi Mu Epsilon; Sketch 1, 2, 3, 4; Interservice Christian Fellowship 1, 2, 3, 4; Interfaith Council 3, 4; Cosmopolitan Club.
- SAUPE, NORMA J.; Sheldon, *Dietetics*—Home Economics Club 1, 2, 3, 4; Wesley Foundation Student Council 2.
- SCHAFER, ROBERT H.; Mandan, N. D., *Electrical Engineering*—AIEE 2, 3, 4; Newman Club 2, 3, 4; Valley City State Teachers' College.
- SCHALLER, THEODORE L.; Whitewater, Wis., *Electrical Engineering*—Basketball 2; St. Thomas College.
- SCHELLDORF, KENNETH W.; Des Moines, *Electrical Engineering*—AIEE 4; Bethany Fellowship 2, 3, 4; St. Ambrose College.
- SCHINDELE, WILLIAM J.; Bremerton, Wash., *Electrical Engineering*—University of Washington.
- SCHLAUDERAFF, CLARENCE H.; Jordan, Minn., *Veterinary Medicine*—FarmHouse, president 4; Cardinal Key 4; Phi Kappa Phi 4; Gamma Delta 1, 2, president 3, 4; Veterinary Student, feature editor 3, 4; Interfraternity Council 4; Interfaith Council 3, 4; Phi Zeta 4; Jr AVMA 1, 2, 3, 4.
- SCHOLTEN, ARLENE J.; Sheldon, *Home Economics Education*—Phi Upsilon Omicron 4; Freeman Hall, vice-president 3, president 4; Dormitory Council 4; Cardinal Guild 4; WAA 3, assistant treasurer 4; Raquets Club, treasurer 4; Home Economics Club 1, 2, 3, 4; Twisters 3; Campus 4-H 1, 2, 3, 4; Dormitory Activities Committee, chairman 4.
- SCHRAFEL, C. EDWIN; Ames, *Veterinary Medicine*—FarmHouse; Jr AVMA; Veterinary Student, treasurer; State University of Iowa.
- SCHRODER, ELSON L.; Harris, *Civil Engineering*—ASCE 3, 4; Football 2; University of Illinois.
- SCHUERMEYER, MARGARET W.; Oak Park, Ill., *Dietetics*—Kappa Delta; Phi Upsilon Omicron 3, 4; Home Economics Club 1, 2, 3, 4; YWCA 1, 2, treasurer 3, vice-president 4; Home Economics Ball central committee 3; Bomb 1, 2.
- SCHWARZ, ROBERT M.; St. Louis, Mo., *Electrical Engineering*—Kappa Alpha Order; Pi Mu Epsilon 3, 4; YMCA 2, 3, 4; AIEE 4; Navy Quartet 3; Joint Social Council 2, 3; V-12 Swing Band 2, 3, 4; Washington University.
- SCHWENT, GLEN V.; St. Genevieve, Mo., *Electrical Engineering*—Pi Mu Epsilon 3, 4; AIEE 4; Newman Club 2, 3, 4.
- SEEMANN, ANNABELLE C.; Woodward, *Zoology*—Science Women's Club; WAA; Twisters; Health Council.
- SELVIG, ROSEMARY D.; Bismarck, N. D., *Textiles and Clothing*—Home Economics Club 3, 4; YWCA 3, 4; North Dakota State College.
- SHAVER, HERBERT G.; State Center, *Industrial Economics*—Delta Sigma Phi, steward 2, 3, president 4; Interfraternity Council 3; Student-Faculty Fraternity Committee 3, 4; Cossacks 1.
- SHAWHAN, FERN E.; Lake Mills, *Institution Management*—Kappa Phi 1, 2, 3, 4; Home Economics Club 1, 2, 3, 4; Daily Student 3; YWCA 1, 2, 3, 4; Health Council 2, 3, 4; Veishea 3; Homecoming 4; Interfaith Council 2, treasurer 3; Wesley Foundation 2, 3, 4; Religious Emphasis Week 2, 3, 4; Dormitory Advisor 2.
- SHELLITO, NORMA L.; Spencer, *Technical Journalism*—Alpha Delta Pi, president 4; Daily Student reporter 2, society editor 3, night editor 4; Publication Board 4; Editorial Board 4; Student War Council 2, 3, 4; Women's Panhellenic Council 3, 4; Band 1; Twisters 2, 3.
- SHY, MARY JO; Carlisle, Ark., *Institution Management*—Theta Epsilon; Campus 4-H; Home Economics Club; Roger Williams Club; Central College.
- SIEG, BEVERLY A.; Elmhurst, Ill., *Textiles and Clothing*—Delta Delta Delta; Mortar Board 4; Phi Upsilon Omicron 3, 4; Bomb 2, managing editor 3, editor 4; Bomb Publication Board 4; Home Economics Club 1, 2, 3, 4; Religious Emphasis Week Committee 2, 3; Women's Panhellenic Dance 3; YWCA 1, 3, 4; Cabinet 2.
- SIEGWART, GERALD A.; Chicago, Ill., *Architectural Engineering*—Theta Delta Chi, president, secretary; Knights of St. Patrick 4; Engineering Council, vice-president 4; AIA, treasurer 3, president 4; Iowa Engineer 4; Green Gander 4; Interfraternity Council 3, 4.
- SIZER, MARY N.; Mansfield, Ill., *Institution Management*—Sigma Kappa; Home Economics Club 3, 4; Tau Gamma 3; Festival Chorus 3, 4; YWCA 4; Marching Band 4; Wesley Foundation, cabinet 3; Blackburn Junior College.

- SKYRMS, JAMES C.; Pittsburgh, Pa., *Electrical Engineering*—AIEE 3, 4; Cheerleader 3, 4; Marching Band 3; Stevens Institute of Technology.
- SMIRNIOTIS, TED J.; Benton Harbor, Mich., *Civil Engineering*—Notre Dame University.
- SMITH, A. LEE; Waukon, *Chemistry*—Alpha Chi Rho; Phi Mu Alpha 4, president 3; Concert Band 1, 2, 3, 4; Orchestra 3, 4; Waukon Junior College.
- SMITH, ALFRED N., JR.; Glasgow, Mont., *Physics*—Pi Mu Epsilon.
- SMITH, BARBARA J.; Swan, *Child Development*—Home Economics Club 1, 2, 3, 4; YWCA 1, 2, 3, 4; Intramural Board, secretary 3, president 4; Activity I Award 3; WAA Council 4.
- SMITH, CATHERINE F.; Waukegan, *Dietetics*—Roger Williams Club.
- SMITH, FOREST D.; McIntire, *Electrical Engineering*—AIEE 1, 2, 3, 4; University of Minnesota.
- SMITH, HAROLD L.; Corvallis, Ore., *Electrical Engineering*—University of Washington.
- SMITH, M. VIRGINIA; West Liberty, *Dietetics*—Home Economics Club 2, 3, 4; Oak Hall, vice-president 4; Dormitory Advisory Council, secretary 4; Campus 4-H Council 2; Health Council, secretary 2; WAA 2, 3, 4.
- SMITH, ROBERT A.; Lorain, Ohio, *Mechanical Engineering*—Phi Kappa Psi; Ohio State University.
- SNYDER, MARION J.; Des Moines, *General Engineering*—Dormitory Advisor 2, 3, 4.
- SOFTLEY, DARLENE P.; Fremont, Neb., *Child Development*—Home Economics Club 2, 3, 4; YWCA 2, 3, 4; Presbyterian Church Council 2, 4, secretary 3; Dormitory Advisor 4; Midland College.
- SOLESTEN, V. RUTH; Tuckahoe, N. Y., *Household Equipment*—Chi Omega; Home Economics Club 3, 4; Dormitory Advisor 3; Freeman Hall, vice-president 4; Twisters 4; Michigan State College.
- SORENSEN, CORA; Ringstead, *Home Economics Education*—Tau Gamma 3, 4; Home Economics Club 3, 4; Lutheran Student Association 3, 4; WAA 3, 4; Grandview College.
- SOUTHWORTH, UNDINE; Des Moines, *Experimental Cookery*—Delta Zeta; Phi Upsilon Omicron 4; Red Cross Board 2, 3, chairman 4; Homecoming, treasurer 3; Veishea Central Committee 3; Women's I Fraternity, president 4; Home Economics Club 1, 2, 3, 4; War Council 2, 3, 4; Bomb 1, 2; WAA 2, 3, 4.
- SPURRELL, FRANCIS A.; Amery, Wis., *Veterinary Medicine*—Jr AVMA 1, 2, 3, 4; Veterinary Student 4; University of Wisconsin.
- STEVENSON, BETTY L.; Forest City, *Household Equipment*—Alpha Delta Pi; Home Economics Club 1, 2, 3, 4; YWCA 1, 2, 3, 4; WAA 3, 4; Women's Glee Club 2; Festival Chorus 2; Debate Club 4; League of Women Voters 2.
- STEWART, HAROLD J.; Packwood, *Architectural Engineering*—AIA 2, 3, 4, executive council; Ward System 2, 3, 4, Sigma Ward, president 1.
- STEWART, LOIS A.; Ames, *History*—Chi Omega; Phi Kappa Phi 4; Theta Sigma Phi, secretary 3, 4; Science Council 3, secretary 4; Science Women's Club 2, 3, 4; YWCA 1, 2, 3, 4; Home Economics Club 1; Daily Student 1, night editor 2, 3, feature editor 3, sports editor 3, managing editor 4; Green Gander, co-editor 4; Iowa Engineer, associate editor 2, managing editor 3; Homemaker 1, 2; Sketch 1, 2; Iowa State Players 1, 2; Veishea 1; Activity 1; WAA 1, 2; League of Student Opinion 3.
- STEWART, ROBERT L.; Lincoln, Nebr., *Mechanical Engineering*—Tau Beta Pi 3, 4; ASME 3, 4; University of Nebraska.
- STICKLES, BARBARA F.; Des Moines, *Dietetics*—Delta Zeta, secretary 3; Home Economics Club 1, 2, 3, 4; YWCA 1, 2, 3, 4; Bomb 1, 2; Bit and Spur 2.
- STILLEY, MARGUERITE M.; Kansas City, Mo., *Home Economics Education*—Home Economics Club 3, 4; YWCA 3, 4; Roger Williams Club 3, 4; Theta Epsilon 3, 4; Central Missouri State Teachers' College.
- STITH, K. VIRGINIA; Kansas City, Mo., *Home Management*—Gamma Phi Beta; Home Economics Club 2, 3, 4; Joint Social Council 3; University of Kansas City.
- STONE, CHARLOTTE; Ferguson, Mo., *Dietetics*—Gamma Phi Beta; YWCA 2, 3, 4; WAA 2, 3, 4; Ohio Wesleyan University; Washington University.
- STOUFER, LUCY BEALL; Council Bluffs, *Household Equipment*—Kappa Delta; Home Economics Club 1, 2, 3, 4; YWCA 1, 2; Iowa State Players 3, 4; Festival Chorus 1, 3; League of Women Voters 2; Junior Prom 3; Bomb Business Staff 2.
- STOUT, THOMAS M.; Ann Arbor, Mich., *Electrical Engineering*—AIEE; Tau Beta Pi; Marching Band 3; Tennis Team 3; University of Washington.
- STOW, PAT A.; Newton, *Child Development*—Gamma Phi Beta, president 4; Mortar Board, president 4; Phi Kappa Phi 4; Omicron Nu 3, 4; Phi Upsilon Omicron, president 3, 4; Psi Chi 2, 3, 4; Women's Panhellenic Council, president 4; Cardinal Guild 3, 4; Home Economics Club 1, 2, 3, 4; Freshman Home Economics Club, president 1; Home Economics Council 1, 2; All College Board of Recreation 3, chairman 4; American Red Cross 3, president 3; Religious Emphasis Week Committee 2, 3, 4; Danforth Scholarship 1; Four Fold Founders 2, 4, president 3; Junior Prom Girl 3; Joint Social Council 3; Twisters 2; Representative Party, secretary 3.
- STRIGGLES, TED D.; Des Moines, *Chemical Engineering*—Phi Gamma Delta; Alpha Phi Omega 1, 2, 3, 4; Phi Mu Alpha 3, 4; AICHEM 3, 4; Veishea Central Committee 3; Green Gander 3, joke editor 4; Daily Student 3; Iowa Engineer 2, 3; Joint Social Council 3, 4; Representative Party 3, 4; Festival Chorus 1, 2, 3, 4; Men's Glee Club 3, 4; Bomb 4.
- STULB, SARAH C.; Augusta, Ga., *Dietetics*—Alpha Delta Pi; Home Economics Club 4; YWCA 3, 4; WAA 4; Newman Club 3, 4; Junior College of Augusta.
- SUCH, VIRGINIA LEE; Johnston, *Household Equipment*—Home Economics Club 1, 2, 3, 4; YWCA 1, 2, 3, 4; Festival Chorus 1; Dormitory Advisor 2, 3; Daily Student 3.
- SUMERWELL, WILLIAM N.; Albert Lea, *Chemistry*—Alpha Chi Sigma; Albert Lea Junior College.
- SVEJCAR, CARL N.; Crystal Lake, Ill., *Mechanical Engineering*—Kappa Sigma.
- SWAGO, ANDREW W.; Covington, La., *Electrical Engineering*—AIEE; Tau Beta Pi; Eta Kappa Nu; Pi Mu Epsilon; Newman Club; St. Mary's College.
- SWANSON, A. GRETA; Ogden, *Dietetics*—Home Economics Club 1, 2, 3, 4; WNAX Scholarship 3; Interfaith Council 4, president 3; Lutheran Student Association 1, 2, 3, president 4; War Council 4; Dormitory Advisor; Oak Hall, secretary 4.
- SWOBODA, MARIE J.; Omaha, Neb., *Dietetics*—Pi Beta Phi, house manager 3, vice-president 4; Home Economics Club 2, 3, Council 4; Foods and Nutrition Club, president 4; Cardinal Guild 4; YWCA 2, 3, 4; Women's Panhellenic Council 2; Home Economics Ball 2; League of Women Voters, president 2; WAA 2, 3; Beloit College.

T

- THARP, MARY ALICE; Ottumwa, *Child Development*—YWCA 2; Marching Band 2, 3, 4; Symphony Orchestra 3, 4; State University of Iowa.
- THOMPSON, DONA A.; Sioux Falls, S. D., *Chemistry*—Science Women's Club 3, 4; Lutheran Student Association 1, 2, 3, secretary 4; Symphony Orchestra 1, 2, 3, 4; South Dakota State College.
- THOMPSON, PHYLLIS M.; Earlville, *Home Economics Education*—Home Economics Club 1, 2, 3, 4; YWCA 1, 2, 3, 4; WAA 4.
- THOMPSON, SAM W.; Ames, *Veterinary Medicine*—Jr AVMA 1, 4.
- THOMSON, PATRICIA J.; Mankato, Minn., *Institution Management*—Home Economics Club 3, 4; YWCA; CAP 2; Mankato State Teachers College.
- THRANE, CARL C.; Omaha, Neb., *Electrical Engineering*—Alpha Chi Rho, president 4; Iowa Engineer, national advertising manager 4; Veishea 2; Interfraternity Council 4.
- TOLLEFSON, SHIRLEY J.; Woodbine, *Household Equipment*—Pi Beta Phi; Home Economics Club 3, 4; AICHEM, secretary 2; Marching Band, president 4; Maforette 2, 3, 4; Radio Workshop 3; Cottey College.
- TOLSDORF, RUTH I.; Jefferson, *Home Economics Education*—Home Economics Club 1, 2, 3, 4; Dormitory Advisor 3, 4; WAA 2, 3, 4; Campus 4-H 1, 2, 3, 4; Methodist Church Council 3, 4.
- TREASURE, WILLIAM W.; Bethany, Mo., *Aeronautical Engineering*—Sigma Chi; Phi Kappa Phi 4; Phi Mu Alpha 3, 4; Concert Band 1, 2, 3, 4; IAS 1, 2, 3, 4.
- TREMMELE, ELIZABETH A.; Sigourney, *Home Management*—Home Economics Club 1, 2, 3; YWCA 2, 3; WAA 1, 2; Iowa State Players 3; Newman Club 1, 2, 3, 4.
- TURNER, DOROTHY H.; Washington, *Textiles and Clothing*—Omicron Nu 3, 4; Home Economics Club 2, 3, 4; YWCA 2, 3, 4; Concert Band 2; Washington Junior College.
- TUTTLE, MARGARET I.; Norway, *Experimental Cookery*—Alpha Gamma Delta; Home Economics Club 2, 3, 4; YWCA 1, 2, 3, 4; Concert Band 2; Science Women's Club 1.
- TWOGOOD, HELEN I.; Ames, *Applied Art*—Kappa Delta; Delta Phi Delta; Home Economics Club 1, 2, 3, 4; YWCA 1, 2, 3, 4; Festival Chorus; Women's Glee Club; Red Cross; League of Women Voters; Veishea 3.

U

- UELITZ, DOROTHY J.; Morris Plains, N. J., *Textiles and Clothing*—Delta Zeta; Home Economics Club 1, 2, 3, 4; YWCA 1, 2; WAA 2, 3, 4.
- UHL, EDITH C.; Ames, *Child Development*—Tau Gamma, vice-president 2, president 3; Omicron Nu 3, 4; Psi Chi 2, 4, president 3; Cardinal Guild 3; Home Economics Club 2, 3, Council 4; Child Development Club, president 4; Independent Party Council 5; YWCA 1, 2; Joint Social Council 2; Home Economics Ball 2; Religious Emphasis Week Committee 2, 3; Twisters 2, vice-president 3; War Council, secretary 4.

V

- VAN EVERA, EUNICE J.; Davenport, *Home Management*—Dormitory Advisor 2, 3, 4; Campus 4-H; Presbyterian Fellowship Council.
- VAN VUREN, VIRGINIA D.; Stinson Beach, Calif., *Textiles and Clothing*—Home Economics Club 3; Textiles and Clothing Club, secretary 4; YWCA 3; Marin Junior College.
- VEGA, MARIO O.; Panama, Republic of Panama, *Agronomy*—Cosmopolitan Club 2, 4, business manager 3; University of Panama.
- VERSTEGEN, JEAN L.; Sioux City, *Home Management*—Pi Beta Phi; Home Economics Club 1, 2, 3, 4; YWCA 1, 2, 3, 4; WAA 1, 2, 3, 4; Intramurals.
- VESTAL, ELIZABETH A.; Ames, *Dietetics*—Home Economics Club 3, 4; International Club 2, 3; Arkansas State College.
- VOELKER, HOWARD H.; Postville, *Dairy Husbandry*—Farm-House; Agricultural Council, president 4; Bordon Scholarship 4; Sears Roebuck Scholarship 1; Joe Eves Trophy; Dairy Husbandry Club 1, 2, 3, 4; Varsity Football 2, 3, 4; Varsity Baseball 3, 4; Varsity I Club; Block and Bridle Club, vice-president 3, president 4; War Council; Veishea 4; Intramural Basketball 1, 2, 3, 4; Ward System 1, 2; Lutheran Student Association 1, 2, 3, 4.
- VOLTZ, WINIFRED; Ohio City, Ohio, *Dietetics*—Home Economics Club 1, 2; Festival Chorus 1.

W

- WADLEIGH, CALVIN D.; Algona, *Aeronautical Engineering*—Delta Chi; IAS.
- WALKER, GENE H.; Monticello, *Agricultural Economics*—Agricultural Economics Club 1; Agricultural Council 2, secretary 3, vice-president 4; War Council; Ward System 1, 2, 3, 4; Festival Chorus 3, 4; Men's Glee Club 4; Harvest Ball Committee 4; Religious Emphasis Week Committee 3.
- WALKER, KEITH L.; Palo Alto, Calif., *Agricultural Journalism*—Pi Kappa Phi; Sigma Delta Chi, president 3; Daily Student, night editor 3; sports editor 3; managing editor 3, 4; University of California; San Jose State College.
- WALLACE, EMMA K.; Ames, *Household Equipment*—Pi Beta Phi; Home Economics Club 1, 2, 4; YWCA 1, 2, 4; Health Council 1, 2; Iowa State Players 1, 2; University of Texas.
- WALLACE, SHIRLEY M.; Glen Ellyn, Ill., *Dietetics*—Home Economics Club 1, 2, 3, 4; YWCA 1, 2, 3, 4; Dormitory Advisor 2.
- WALTER, GEOFFREY K.; Mason City, *General Engineering*—Iowa Engineer, events editor 3, managing editor 4; Ward System 3, 4; ISVO 4; Intramurals 3; Mason City Junior College.
- WALTHER, ELINORE L.; Spokane, Wash., *Dietetics*—Home Economics Club 3, 4; YWCA 3, 4; State College of Washington.
- WARE, VILJO J.; Esko, Minn., *Electrical Engineering*—Minot State Teachers' College.
- WATERMAN, JANIS; Des Moines, *Bacteriology*—Delta Delta Delta; Phi Kappa Phi 4; Science Women's Club 1, 2, vice-president 3, 4; Science Council 3, vice-president 4; WAA 2.
- WATTS, HAROLD L.; Fairfield, *Chemical Technology*—Alpha Chi Sigma 3, 4; Marching Band 2; Parsons College.
- WATTS, ROBERT D.; Poplar Bluff, Mo., *Civil Engineering*—Phi Delta Theta; ASCE; Basketball 4; Westminster College.
- WAY, PAUL E.; San Pedro, Calif., *Mechanical Engineering*—Central Missouri State Teachers' College.
- WEIBLEN, DOROTHY M.; Miller, S. D., *Home Economics Education*—Home Economics Club 3, 4; Lutheran Students' Association; Wartburg College.
- WELLS, MARION A.; Lawrence, Kan., *Electrical Engineering*—Eta Kappa Nu 3, 4; Minot State Teachers' College.

- WELP, MARGERY A.; Fort Dodge, *Textiles and Clothing*—Gamma Phi Beta; Home Economics Club 2, 3, 4; Intramural Council 3; Bomb 2, 3; Homemaker 3, 4; Red Cross 3; Newman Club 2, 3, 4; Fort Dodge Junior College.
- WEMER, LENA L.; Gibson, *Textiles and Clothing*—Home Economics Club 1, 2, 3, 4; YWCA 1, 2, 3, 4; Campus 4-H 1, 3, 4; Twisters 4.
- WEST, VERA; Kimballton, *Dietetics*—Home Economics Club 3, 4; Tau Gamma 3; Grand View College.
- WESTERVELT, JAMES W.; Ames, *Mechanical Engineering*—Cardinal Guild 3; ASME 3, 4; Ward System, president 4; Independent Party 2, 3, 4; Union Wing Committee 3.
- WESTLIC, DONNA M.; Dunkerton, *Home Economics Education*—Sigma Kappa; Home Economics Club 1, 2, 3, 4; Campus 4-H 1, 2; YWCA 2; Tau Gamma 2; Roger William's Club 1, 2, 3, 4; Theta Epsilon 1, 2, 3, 4.
- WESTPHAL, ERIKA R.; Burlington, Wis., *Dietetics*—Kappa Delta; Home Economics Club 1, 2, 3, 4; YWCA 1, 2, 3, 4; Junior Prom Chairman 5; Homecoming Pep Picnic, chairman; Dormitory Advisor 2.
- WHITMER, HELEN L.; Sioux City, *Textiles and Clothing*—Delta Delta Delta, vice-president 4; Omicron Nu 3, 4; Home Economics Club 1, 2, 4; Textiles and Clothing Club, secretary 3; YWCA 1, 2, 3, 4; WAA 1, 2.
- WHITMAH, DONALD S.; Minneapolis, Minn., *Mechanical Engineering*—ASME 3, 4; Marching Band 2, 3; Roger Williams Club 2, treasurer 3, president 4; Creighton University.
- WIERNBERGER, DORIS M.; Boone, *Dietetics*—Chi Omega, president 3; Home Economics Club 1, 2, 3, 4; YWCA 2, 3, 4; Iowa State Players 2, 3, vice-president 4; Green Gander 2, 3; Homemaker 2, 3, 4; Panhellenic Council 4; Daily Student Polling Staff 2; Boone Junior College.
- WILLIAMS, DOLORES J.; Downers Grove, Ill., *Related Science*—Home Economics Club 1, 2, 3, 4; YWCA 1, 2, 3, 4; Science Women's Club 4.
- WILLIAMS, JANE L.; Grinnell, *Applied Art*—Home Economics Club 1, 2, 3, 4; YWCA 2, 3, 4; YWCA Sextette 1; Marching Band 3; Concert Band 5; Festival Chorus 3, 4; Radio Workshop 4; Dormitory Advisor 2, 4; Bomb 4.
- WILLIAMS, MARY ANN; Kingston, N. Y., *Chemistry*—Kappa Delta; Pi Mu Epsilon; Iota Sigma Pi; Science Women's Club 1, 2, 4, treasurer 3; Daily Student Business Staff 2, 3; WAA 1, 2, 4.
- WILLIAMS, ROGER H.; Ames, *Chemical Engineering*—Phi Kappa Psi; Engineering Council, president 4; AICHEM E, president 4; Men's Glee Club 1; Festival Chorus 1; Iowa Engineer, associate editor 4; Engineering Ball chairman.
- WILLIS, NOEL W.; Central City, Neb., *Civil Engineering*—Sigma Phi Epsilon, vice-president 3, 4; ASCE 3, treasurer 4; Track 2; University of Nebraska.
- WILSON, LOUIS; Floydada, Tex., *Textiles and Clothing*—Chi Omega; Southern Methodist University.
- WILSON, CLYDE E.; Ames, *Agricultural Engineering*—SAME; ASAE; Pontoniers 1, 2, 3, 4; Scabbard and Blade; Varsity 1 Club; Baseball 2, 3, 4; Rifle Team 2, 3, 4.
- WITTE, DAVID A.; Sioux Falls, S. D., *Mechanical Engineering*—ASME; South Dakota State A. and M.
- WOLFE, RUTH G.; Farmington, Mo., *Home Economics Education*—Home Economics Club; Kappa Omicron Phi; Cape Girardeau State Teachers' College.
- WOLFORD, DOROTHY M.; Shemandoah, *Institution Management*—Pi Beta Phi; Home Economics Club 1, 2, 3, 4; YWCA 1, 2, 3, 4; WAA 2; Red Cross 3.
- WOLFORD, MARGARET E.; Clear Lake, *Home Economics Education*—Campus 4-H; Festival Chorus 3, 4; Kletzing College; Iowa State Teachers' College.
- WRIGHT, EARL W.; Ames, *Industrial Economics*—Marching Band 1, 2.
- WRIGHT, HERBERT J.; Omaha, Neb., *Civil Engineering*—ASCE 2.
- WYKOFF, M. HENRY; Poplar Bluff, Mo., *Veterinary Medicine*—Acacia; Jr AVMA; Juliet Junior College.

Y

- YODER, JANET A.; Ames, *Textiles and Clothing*—Pi Beta Phi; Home Economics Club 1, 2, 3, 4; YWCA 2, 3, 4; Freshman Y, president 1; Student Union Board, vice-president 4; Prep-Soph Ball 2; Green Gander 2; Bomb 2.
- YOUNGBLADE, GLORIA ANN; Sioux City, *Home Economics Education*—Delta Delta Delta; Home Economics Club 1, 2, 3, 4; YWCA 1, 2, 3, 4; Festival Chorus 2; Joint Social Council, president 4.

GENERAL INDEX

A	Atkinson, M. L.	107	Beer, William B.	117	Bourne, Joseph B.	181, 309	
Abbott, S. Anne	254	Augustine, Ellen M.	266	Behlmer, Wilbur D.	61, 323	Bovett, Arthur W.	311
Abend, Hallett	134	Austin, George W.	24, 109	Belkin, Irene I.	24, 51, 123, 277	Bowden, R. G.	25, 50, 93, 94, 104, 108, 128, 301
Abramson, Edwin J.	24, 52, 93, 107, 202, 315	Austin, Victor H.	81, 111	Bell, John	194		108, 128, 301
ACACIA	280	Auwerter, Isabelle M.	121, 184, 186, 251	Bell, Verlye E.	278	Bowers, Muriel A.	242, 243
Acker, Thomas	24, 59, 93, 94, 108, 303	Avery, Willard	109, 176	Bellman, Robert E.	287	Bowers, Howard I.	327
Adair, Jaland L.	24, 248	Atxhelm, Robert	321	Beltschner, Marjorie A.	218	Bowers, Dick	309
Adams, Doris A.	61, 80, 82, 83, 139, 181, 276	Ayer, Doris A.	132, 258	Beit, Bill	24, 108, 178, 182, 303	Bowie, Moraine C.	55, 111, 220
Adams, Elizabeth A.	77, 113, 122, 247	Ayers, Buell	101	Beltman, Orville G.	328	Bowman, Maria J.	244, 276
Adams, Melena H.	24, 33, 62, 88, 89, 95, 268	Ayres, John A.	101	Bende, Natalie J.	251	Bown, M. Jane	239
Adams, Shannon B.	248	Ayres, Sid	100	Bencke, Helen M.	113, 116, 121, 266	Bowne, John G.	121
Adams, Wynne Y.	276, 277			Bencke, Raymond R.	299	Boyd, Coyle E.	146, 253
ADELANTE	282	B		Bencke, Shirley M.	24, 47, 51, 60, 121	Boyd, Homer M.	311
Agg, Dean T. R.	17	Babbitt, Bernard	168, 176, 177, 182, 303	Bennett, Frances J.	24	Boyd, Lammie	300
Agre, Marilyn A.	24, 248	Babbitt, Charles C.	297	Bennett, P. Joyce	184, 240	Boyer, Shirley M.	254
AGRICULTURAL COUNCIL	51	Babel, F. G.	101	Benson, Barbara E.	113, 146, 150, 242	Boyer, Sherron I.	71, 72, 260
Ahern, M. Josephine	24, 75, 83, 99, 248	Bachman, Joan	71, 80, 270	Benson, Elaine J.	103, 128, 152, 258	Boylan, James F.	308, 309
Ahlin, Robert C.	237	Sachman, Florence L.	250	Benson, Margie M.	121, 252	Boyt, Jack	70, 71, 73, 288, 289
Ahmann, Donald H.	101	Bacon, T. LaVonne	251	Bent, Annabelle L.	258	Brackett, Robert C.	109, 179
AIAE	123	Baenziger, Norman C.	101	Bentley, Sylvia H.	113, 243	Brackmann, Arlene A.	141, 240
A I C H E M E	106	Bahr, Harrison	24	Benton, Leon R.	325	Bradbury, Mary L.	244
AIFF	109	Bailey, Barbara	53, 71, 72, 83, 157, 262	Berdahl, Beverly J.	242	Bradley, Guy D.	132, 301
Aikman, J. M.	109	Bailey, Earla J.	157, 262	Berg, Elsa M.	24, 240	Bradshaw, Charles K.	25
Aikman, Marjorie J.	204, 264	Bailey, James H.	24, 47, 96, 111, 239	Berger, Lorraine R.	24, 103, 245	Bradshaw, Joan C.	262
Albers, Richard R.	144, 325	Baker, Loren C.	24, 108	Bergesen, Dorothy D.	75, 113, 268	Bradshaw, Kenneth	109
Albert, A. June	60, 122, 250	Baker, Bonnie M.	251	Bergman, Dean H. D.	25	Bragdon, George E.	243
Albrecht, Duane T.	290	Baker, Ellen B.	24, 258	Bergman, Mary C.	25, 240	Braley, Mary L.	253
Aldinger, Audrey A.	239	Baker, Jacqueline L.	276	Bergman, Harold A.	25, 115, 282, 283	Brammann, Jane A.	119, 239
Alexander, John D.	178, 182, 202, 317	Baker, Marilynn C.	24, 57, 276	Berquist, June L.	144, 145, 239, 276	Branch, Bill	79, 289
Alexander, Nancy M.	274	Baker, Marjorie L.	128, 250	Bernhagen, Arlene E.	122, 138, 141, 240	Brandes, James C.	168
Allan, Rev. W. M.	146	Baker, Nancy A.	250	Bernhard, Norma L.	151, 238	Brandner, Carl F.	25, 174, 175, 182, 301
Allbaugh, Kenneth R.	63, 139, 146, 326	Bakke, Mrs. Josephine	62	Berry, Barbara J.	77	Brandt, Jack	297
Allen, Dorothy E.	119, 151	Baldridge, Bertha E.	258	Berry, Betty R.	254	Braun, Richard	297
Allen, Edward S.	98, 114, 122	Baldwin, Robert R.	100, 101	Berry, Keith D.	303	Breckenridge, Harriet B.	25, 62, 80, 88, 89, 95, 103, 139, 262
Allen, Judge Florence	135	Balk, Joan D.	119, 239	Berry, Irene L.	25, 132, 270	Breckenridge, Helen	88, 89, 95, 103, 139, 262
Allen, Forrest	52, 93	Balholm, Roma D.	121	Bescanon, Robert	176	Bredahl, Frankie W.	122
Allen, LaVonne E.	121	Baltisberger, William H.	146	Best, Flora B.	123, 240	Bredahl, Catherine A.	50, 258
Allen, Phillip R.	111	Bandow, Virginia M.	129, 146, 150, 242	Best, Helen H.	244	Breeden, Nan	113
Allender, Gene T.	308, 309	Bang, Rosemary	139, 148	Bestman, William J.	279	Bremen, Rosemary	142
Allison, Anna L.	24	Banks, Charles	101	BETA THETA PI	290	Bremen, Sarah H.	242
Almberg, Lois E.	239	Barba, Carlos A.	24, 114	Betts, Merle E.	62, 139, 326	Bremhorst, Mary M.	71, 241
ALPHA CHI RHO	284	Barber, Mary A.	47, 62, 69, 119, 220, 274	Beverly, Dorothy M.	119, 128	Brenton, Jane S.	251
ALPHA CHI SIGMA	100	Barber, Robert H.	220, 274	Beverly, Rowena	75, 128, 248	Bressman, Donna A.	25, 274
ALPHA DELTA PI	258	Barley, William C.	309	Bianco, Russell E.	329	Bretinal, George S.	178
ALPHA GAMMA DELTA	260	Barfield, Tom	289	Biber, Sheldon	120	Bruer, Delmar W.	110, 202, 204
ALPHA GAMMA RHO	286	Barger, Howard C.	327	Bich, William H.	303	Brewer, Barbara F.	119, 253
ALPHA TAU OMEGA	288	Barglof, Gladys M.	71, 128, 254	Biederman, Marion J.	245	Brewer, Helen V.	266
ALPHA WARD	329	Barker, Juliann D.	246	Biedermann, Louis V.	317	Brewick, Charles E.	305
Alt, John	174, 175, 321	Barkley, Norma M.	246	Bieger, Donald J.	141	Briden, Don	25, 59, 61, 115, 311
ALUMNI ASSOCIATION	112	Barkley, Richard M.	19, 325	Bierman, Lois E.	253	Bridges, H. Elaine	242
Alverson, Orville H.	329	Barkow, Henry	174, 175, 317	Biester, Ada	128, 129, 151, 260	Bright, Nadine L.	250
Amel, Delores L.	254	Barnard, Mary C.	129, 240	Biller, Raymond R.	111, 161	Brightwell, Deloras J.	246
Amundson, Kenneth G.	128, 129, 148	Barnes, Harriet J.	149	Bilstad, Phyllis H.	251	Brindle, Marjorie F.	129
Anders, M. Frances	75, 132, 141, 248	Barnes, Lawrence E.	24, 39, 48, 49	Binkerd, Frances Y.	251	Brinkman, Tenney R.	25, 56, 60, 245
Anderson, Agnes A.	141, 326	Barnes, 59, 90, 111, 183, 223, 225, 323	253	BIRCH HALL	238	Brintnal, Justine A.	133
Anderson, Ardis L.	260	Barnes, Marjorie R.	253	Bishop, Patricia D.	141, 238	Brinton, Eloise M.	111
Anderson, Arnold	110	Barnes, Virginia E.	151, 250	Bishop, William B.	246	Brinton, John H.	202
Anderson, Ben	303	Barnes, William E.	106, 303	BIT AND SPUR	120	Broadwell, Bill	289
Anderson, Betty L.	50, 156, 245	Baron, Robert	62	Bjorndahl, Marilyn J.	144, 145, 239, 276	Brockway, Ralph	308
Anderson, Betty M.	45	Barrington, Glen E.	287	Blackley, E. Lorraine	25, 256	Brockway, Rosa	248
Anderson, Carol A.	113, 128, 264	Barron, Wallace E.	112	Black, Virginia A.	119, 250	Broekemeier, Gladys A.	248
Anderson, Claire G.	250, 316	Barla, Dick	54, 321	Blackburn, Beverlee J.	71, 129, 245	Bronson, Lois S.	260
Anderson, Clyde W.	24, 202	Barth, Dorothea V.	255	Blackburn, M. Jo	58, 71, 245	Brooks, Louise I.	246
Anderson, David	142	Barthley, Eric E.	114	Blake, Mary L.	248	Brotherton, Charles R.	315
Anderson, Erma B.	129, 250	BARTON HALL	254	Blakey, Mary A.	239	Brown, Bruce E.	117
Anderson, Glen	280	Bartler, Jewel D.	258	Blas, Thomas E.	327	Brown, Delores	129
Anderson, Helen L.	119, 253	Baschen, Martha A.	185, 248	Bleak, Doris A.	114	Brown, Elsie M.	252
Anderson, Janice M.	24	Baschnagel, Shirley A.	119	Bleikamp, Robert C.	246	Brown, Evelyn M.	149, 251
Anderson, Jean	71, 72, 129, 268	BASEBALL SQUAD	176	Bliese, Lorraine L.	113, 121, 141, 248	Brown, Floyd N.	328
Anderson, Kenneth O.	49, 61, 71, 75, 79, 93, 96, 104, 128, 217	BASKETBALL SQUAD	168	Blinks, Mrs. A. A.	289	Brown, Horace D.	100, 101
Anderson, Lloyd E.	132, 300, 301	Bass, George J.	326	Blins, Stanley	123, 128, 289	Brown, James W.	106, 301, 311
Anderson, Mary A.	253	Bass, Mary E.	24, 47, 60, 252	Bliss, Lois B.	113, 252	Brown, Kenneth D.	128, 129, 297
Anderson, Norma J.	121, 239	Bat, Henry W.	311	Block, William	176	Brown, Melvin H.	101
Anderson, Opal M.	247	Batchler, Elinor	242	Blomgren, H. Joan	113, 148, 252	Browne, Dona L.	25, 240
Anderson, Patricia	24, 50, 183, 186, 268	Bates, Barbara J.	80, 240	Bloomfield, Patricia M.	75, 270	Brownell, John E.	297
Anderson, Pauline	141	Bates, Bruce S.	323	Blum, Governor Robert D.	15, 223	Browner, Jane F.	144, 145, 248
Anderson, Phyllis L.	24, 268	Battley, Jane L.	53, 57, 61, 62, 116, 138, 139, 274	Blume, Marlys J.	56, 82, 119, 184, 259	Bruce, C. Lorraine	252
Anderson, Richard C.	313	Battles, Mary L.	120	Blythe, Edwin G.	144	Brucek, Carolyn H.	321
Anderson, Rosemary	132, 258, 259	Baughman, David	329	Boettcher, William D.	115	Brucek, Chris M.	128, 321
Andrea, Bill	45	Baugous, Luetta H.	238	Boevers, B. Kae	60, 128, 242	Brunk, Robert E.	202
Andrews, Maurice L.	106, 327	Baumert, Robert H.	24, 106	Boyle, James H.	25, 59, 61, 319	Brunner, Margaret	60, 240
Ankeney, Eleanor	24, 254	Bavendick, John J.	129, 260	Bohmk, Warren	319	Bruno, Helen M.	194
Anthony, John	142	Beach, James W.	98	Boise, Calvin W.	25, 109, 202, 281	Brunson, H. Rex	117
Anthony, Sylvia J.	299	Beatty, Fred	106, 301	Boise, Elizabeth I.	50, 252	Buchanan, Dean R. E.	21
Arenz, Edward C.	285	Beatty, Bonnie M.	24, 183, 264	Boland, Kathleen J.	75	Buchanan, Donna L.	256
Arley, William H.	115, 178, 182	Beck, Lillian M.	253	Boland, Norma J.	151, 238	Buchheit, Dorothy J.	248
Armstrong, Bettye M.	24, 276	Becker, Philomena M.	80, 82, 270	Boonett, Forrest L.	25, 109, 202	Buck, James A.	168, 169, 170, 171, 173, 291
Armstrong, William J.	24, 162, 202	Becker, Catherine A.	268, 290	Boonick, Ellen J.	71, 264	Buck, William R.	325
Arnold, Charlotte J.	146, 256	Becker, Elizabeth J.	149, 253	BOMB BEAUTIES	68	Buckner, Nancy C.	25, 268
Arosemena, Ruben D.	50, 114, 123, 293	Becker, Helen C.	82, 131, 274	BOMB PUBLICATION BOARD	209	Buckner, Russell L.	329
Art, Harry R.	61, 106, 305	Becker, Willard C.	138	BOMB STAFF	70	Budlong, Donald	326
Artus, Barbara A.	246	Beckerle, Jack	143	Bonsell, William M.	25, 81, 111, 181, 315	Buffington, Prudence	25, 132, 264
Atakura, John	123, 328	Beckerle, Ralph	142, 143, 176, 182, 303	Bonnell, Dorothy E.	272	Buman, Rosemary	143, 248
Asawa, Chyo	138, 139	Beckley, Jay C.	74, 290, 291	Bonnell, Jean A.	56, 60, 248	Bunge, Jean	57, 75, 99, 132, 266
ASCE	107	Beeler, Bradford M.	174, 175, 319	Bonsall, Carolyn D.	255	Bunkers, Darrell M.	307
Ashby, Bob	317	Been, Paul	132	Boone, Grace L.	245	Burch, Beverly A.	253
ASME	108			Borgmeyer, Margaret A.	143	Burch, Maxine M.	122, 245
Atkinson, Betty J.	146			Bors, Elmer A.	25, 122	Burger, Phyllis J.	247
				Boss, Marvin W.	149, 326, 329	Burke, Richard H.	297
				Bosworth, Betty C.	119, 252	Burke, Dorothy M.	146, 253
				Bottom, Curtis	107	Burkhart, Mary R.	268

Erant, Mary E.	243	Friley, Pres. Charles E.	14, 193, 198	Goos, Richard S.	47, 50, 51, 90,	Hanky, Evelyn I.	250
Eveland, A. Lucille	28	Friley, Frances F.	274		91, 323	Hansel, Robert	29
Everett, Lawrence W.	62, 139, 326	FRISBIE FELLOWSHIP	146	Gordon, Mrs. Harper	254	Hansen, Devah L.	120, 133, 248
Everett, V. Louise	83, 113, 262	Frohcke, Harold A.	104	Gorham, Paul E.	305	Hansen, Elmer	287
Ewan, Harriet G.	121, 151, 252	Frohwein, Wanda K.	243	Gorham, Janice R.	29, 50, 266	Hansen, Gloria W.	253
Ewen, R. Keith	115	Frudden, Mark P.	71, 72, 315	Gosch, Elizabeth	248	Hansen, John H.	29, 202
		Fry, Harry J.	115	Goslin, John E.	205	Hansen, Lillian E.	29, 30
		Fuhrman, Anne K.	113, 249	Gosling, Barbara A.	250	Hansen, Lyle A.	29, 107, 202
		Fuhrmeister, Caroline	28, 149	Goss, Frank	289	Hansen, Margaret E.	28
		Fuhs, M. Ann	264	Gould, Gloria	128, 241	Hansen, Mary E.	83, 274
Faber, Richard I.	326	Fujimoto, Shigeru	106, 328	Gould, Patricia E.	29	Hansen, Patricia J.	119, 238
Fackler, David R.	247	Fukui, Wilma B.	139, 149, 245	Goutermont, Margene B.	113	Hansen, Virginia A.	29, 128, 150
Fackler, Jean G.	254	Full, Emmett	28, 81, 111, 306, 307	Graf, Mary E.	29, 138, 146, 150, 240	Hansen, Wayne S.	29
Facto, Louis A.	128, 309	Fuller, Dorothy J.	238	Graf, John G.	106, 301	Hanson, Dick	297
Fahlberg, Betty M.	129, 138, 139,	Fuller, Laurel M.	28, 47, 53, 57,	Graham, James H.	115, 321	Hanson, Maurice	123
	146, 238		88, 89, 264	Graham, Marjorie L.	253	Haraldson, H. Irene	148
Fajardo, Guillermo	114	Fuller, Ray C.	325	Gramlich, Lois A.	29, 37, 88, 89,	Hardie, John M.	50, 71, 319
Farmer, Joyce E.	28, 119, 255	Fuller, William J.	297		95, 245	Hardy, Mary Z.	30, 270
FARMHOUSE	298	Fullhart, Helen L.	18	Granados, Hernan J.	114	Harty, Thomas E.	301
Farnham, Marvin	62	Fullhart, Lawrence	100	Grant, Alexander	315	Hare, Jack	128
Farni, Edward C.	161, 162	Fulmer, Ellis I.	100, 101, 279	Grant, Helen F.	29, 254	Harger, Vernon	279
Farrier, Maurice H.	19, 128, 129,	Fulmer, Robert	104, 127	Grass, Cecilia	61, 116, 118, 157,	Harlan, Hazelmay	113, 254
	149, 285	Fulton, Phyllis	141, 239		194, 264	Harlan, M. Jean	60, 246, 247
Farrington, Frances E.	247	Funk, Barbara	120, 248	Graver, Charlotte	256	Harland, James W.	30, 104, 107,
Fassler, Barbara E.	242	Furmeister, Caroline	54, 119, 122, 266		128		179, 202
Fathauer, Jack	160			Graves, Mrs. George	146, 150	Harman, Fern	30
Fatland, Bette L.	28, 240			Gray, JoAnn	251	Harrison, Virginia M.	246
Fauce, Evert	162, 168, 169, 171			Gray, Margaret F.	281	Harms, Albert E.	326
Fay, Jane	21, 50, 57			Gray, Mary J.	133, 258	Haroff, Bette L.	241
Fedel, Jeanne	242			GREEN GANDER	13	Harper, Sam H.	315
Felch, Virginia L.	28, 240			Green, John B.	303	Harrington, Jim G.	301, 309
Feldman, Dwight H.	75, 259			Green, M. Maxine	29, 103, 114, 248	Harris, Eleanor R.	83, 116, 132, 262
Feldman, Roger G.	293			Green, Mrs. Mildred	303	Harris, Ruth V.	57, 61, 113, 139, 268
Fenske, Naomi F.	28, 56, 60, 103,			Green, Corrie	141, 255	Harrison, Eugene E.	30, 47, 49, 59,
	186, 252			Greene, Gail L.	242		93, 109, 309
Ferguson, Barbara	28, 184, 248, 272			Greenlee, Eleanor L.	128	Harriss, Donald	326, 329
Fernow, Louise F.	260			Greenlee, Joyce F.	119	Harshman, Gene G.	310, 311
Feuerbach, Orlyn G.	111, 182, 299			Greenstein, Milton	29, 79, 93, 107,	Hart, Charlie	142
Fiedler, Alice	240				118, 120, 138, 139, 328	Hart, Joseph I.	30, 102, 202
Figard, Paul	128			Gregg, Mary E.	121, 274	Hart, Norval K.	30, 59, 61, 122,
Filson, Roberta F.	245			Greer, Wilfred L.	326		178, 283
Fincham, Mildred	251			Greiman, Earl	123	Hartman, George	144
Finegan, Jack	138, 139			Greiner, William H.	326, 329	Hartman, Margie F.	251
Fink, Don	176, 177			Greninger, Bernice E.	29, 146, 150	Harvie, Elaine E.	255
Finley, Frances	54			Greving, Lucia M.	268	Haskins, Verna R.	252
Finney, Lois K.	144, 145			Gridley, Geraldine A.	123	Hatch, Dorothy E.	30, 119, 151, 248
Finny, Patricia Ann	248			Grieve, Robert H.	115, 321	Hatch, Tom	289
Finkins, Bruce	182			Griffie, Frank M.	70, 71, 194, 315	Hatcher, Doris J.	71, 238
Fischer, Harold	312			Griffith, Frank R.	240	Hatcher, Roy G.	128, 129
Fisher, Forrest	118, 309			Grigby, Rosemary	240	Hatz, Richard P.	307
Fisher, Garland	26, 28, 50, 58, 60,			Grimes, Marilyn L.	270	Hauk, John M.	162, 303
	90, 93, 109			Grobbeck, Elizabeth A.	29, 258	Haugeback	117
Fisher, Joyce D.	167			Grobbeck, Richard H.	297	Haupt, Ernest G.	128, 129
Fisher, Luella R.	141, 252			Grodahl, Wayne R.	293	Hausman, Florence G.	113, 122, 243
Fisher, Roy R.	54, 167, 321			Groszkruzer, Electa J.	71, 244	Hausmann, Dorothe G.	276
Fisk, Elizabeth A.	239, 276			Grotz, Martin N.	29, 174, 175,	Havlik, Charles	179
Fitch, Joyce C.	248				181, 202, 315	Hawes, Richard S.	202
Fitzgerald, Patricia A.	244			Grow, Lucille	128, 240	Hawk, Helen I.	128, 129, 254
Fitzpatrick, Joan T.	264			Guersey, Lorraine L.	29, 129, 272	Hawkins, Dorothy L.	128, 129, 242
Fitzpatrick, Thomas K.	123			Guffey, Frances	129	Hawn, Doris E.	30, 104, 241
Fitzsimmons, Marjorie A.	239			Gugler, Donald	129	Hawthorn, Louise	53, 144, 145, 248
Fladung, Bertha A.	253			Guldner, John	129	Hawthorne, Marjorie	97
Flaska, Mildred M.	103, 119, 252			Gustafson, Ruth E.	29, 57	Hayes, Chuck	123, 317
Fleming, Rosella M.	113, 240			Guthless, Charles	120	Hayes, Joanne M.	264
Fletcher, Alice M.	253			Guthrie, M. Catherine	129, 268, 269	Hayes, Mary C.	248
Fletcher, Jeanne	225			Gwynne, Charles	325	Hayes, Warren	73
Fletcher, William	142, 143, 303					Haynes, William H.	61, 263, 309
Flickinger, Betty A.	28					Hayward, Jack	107, 303
Floren, Franklin B.	61, 129, 297					Hayward, Russell J.	30, 202
Floren, Robert A.	28, 93, 123, 321					Hazen, James H.	252
Foelke, Harold A.	28, 109					HEALTH COUNCIL	121
Folda, Phyllis A.	28, 254					Healy, Thomas L.	128
FOOTBALL SOUAD	162					Heath, Jean B.	253, 276
Forbes, Frank F.	28, 47, 59, 93,					Heckert, Eloise	30, 94, 104, 108,
	107, 157, 294, 295						116, 183, 186, 270
Forester, James F.	291					Heckman, Marjorie J.	264
Forman, Mrs. L. W.	285					Hedberg, Roseanne L.	62, 264
FORESTRY CLUB	115					Hedge, Patricia A.	132
Forsberg, Virginia L.	245					Heffernan, John	202, 303
Fortman, Shirliann	244					Heffner, Gordon E.	71, 106, 303
Fortney, Cecil G.	311, 328					Heffner, Robert D.	111
Foster, Ellen L.	129, 253					Hegg, Marguerite A.	30, 248
Foster, Alice M.	248					Heggen, Grace E.	253
Foster, Geralddean M.	60, 252					Heidel, Charles	176
Foster, James A.	59, 93, 289					Heidler, Jeanne L.	252
Foster, Janet A.	250					Heikens, Ellen L.	247
Foster, Loris A.	80, 113, 120, 260					Heikens, Frankie F.	247
Foster, Theodore E.	308, 309					Hein, Kathleen M.	30, 268
FOUR-FOLD FOUNDERS	122					Hein, Holly	111
Fowler, Beth	28, 241					Heising, Roy W.	30, 100, 106, 301
Fowler, George R.	81, 90					Heitzman, Lois J.	252, 239
Fowler, James R.	28, 202					Heid, Esther L.	128, 151, 254
Fowler, Janet M.	71, 264					Heid, Hallie L.	30, 103
Fox, Betty L.	253					Heligeland, Oddfried C.	262
Fox, George R.	300, 301					Heller, Rose-Mary	113, 274
Fox, Phyllis M.	254					Heim, Donna L.	75, 254
Fox, Rod	68					Heiser, Dean M. D.	21, 193
Foxgraver, Jim	321					Hemmings, Helen R.	147
Foy, Jim L.	162, 178, 323					Hench, Mary H.	151, 254
Frame, Marilyn J.	239					Henderson, Donald E.	121
Frandsen, Zona G.	50, 122, 129,					Hendrickson, Carol M.	30
	242, 243					Hendrickson, Ethel M.	246
Franks, Marilyn J.	138, 144, 145, 241					Hendrickson, F. Elizabeth	129
Franzen, Earl P.	106					Hendrickson, Lorna J.	150, 250
Frederick, Leo E.	128					Hendrickson, Roger	205
Fredericks, Barbara J.	28, 113, 240					Henkel, Ruth A.	258
Fredin, Geraldine M.	19, 28					Henkle, Jane A.	73, 262
Fredrickson, Byron S.	28, 108, 175, 202					Hennings, Robert A.	329
FREEMAN HALL	242					Henry, Martha H.	30, 95, 122, 244
Freeman, Kathryn J.	246					Hensing, Betty A.	254
Freeston, Joyce A.	119, 252					Hersb, A. Jerree	113, 258, 259
Frew, Martha G.	75, 243					Herbst, Mary J.	119, 186, 250
Frick, Gloria M.	122, 148, 250					Herbst, Peggy L.	247
Friedlander, Sam	120						
Friedman, Bob	120						

Herder, Margaret M.	30, 244	Hsie, Jenyah	111	Johns, Robert S.	128, 129	Kilty, John	198, 200
Herrlich, John F.	51, 297	Huber, Maxine H.	241	Johnson, Aldie E.	227	Kimball, Allen H.	123, 123
Herrmann, Doris A.	119, 133, 149, 249	Hud. Joseph A.	51	Johnson, Audrey A.	119, 186, 268, 269	King, Mrs. Blanche	123, 123
Herrick, John B.	30, 111, 311	Hudson, D. Jeanne	250	Johnson, Bruce	148, 162, 165	King, M. Virginia	144, 145, 245
Herrick, Mrs. John B.	311	Hudson, Helen M.	31, 50, 71, 99, 244, 249	Johnson, Cecil C.	50, 285	King, Mrs. Ray	238
Herrold, Phyllis E.	50, 51, 113, 119, 123, 258	Huff, Myrlin L.	18, 254, 272, 273	Johnson, Charles A.	157, 290, 291	King, Stanley	111
Herron, Gertrude F.	258	Huffman, Paul	161, 162	Johnson, Donald E.	236	King, Virginia L.	119, 239
Herron, Virginia S.	238	Hughes, Arthur E.	133, 146	Johnson, George A.	283	King, Virginia W.	32, 149, 268
Hertzberg, Alvin R.	30, 58, 60, 104, 128	Hueber, Bette R.	270	Johnson, Gertrude	256	Kirby, Lucretia A.	56, 238
Herum, Floyd L.	128	HIGHES HALL	244	Johnson, Janice M.	31, 249	Kirchner, Dorothy A.	32, 248
Hersford, Mrs. Esther	114	HIGHES, PAUL J.	291	Johnson, Marilyn	247	Kirsch, Dorothy W.	260
Hess, Eugene M.	50, 58, 927	H-kill Winifred E.	120, 258	Johnson, Mary A.	243	Kitley, Mary J.	32, 50, 260
Hessel, Boh	295	Hilbert, Gene	139	Johnson, Patricia A.	254	Kittel, Elizabeth L.	142
Hewel, Robert S.	30, 217	Hilbert, Lewis F.	62	Johnson, Paul R.	117, 283	Kjeldand, R. N.	128
Hewitt, S. E.	151	Huling, John H.	48, 49, 96, 115, 128, 282, 283	Johnson, Mrs. Paul R.	283	Klein, Alvin L.	146
Hibbs, Doris M.	30, 57, 274	Hill, Harter B.	117	Johnson, Phyllis J.	254	Kleiner, Joe	143
Hiber, Edwin H.	30, 59, 296, 297	Hilriner, John	189, 292	Johnson, Reka J.	251	Kleiner, Leon E.	202
Hirkman, Barbara I.	253	Hiltman, Bernard	128, 129, 295	Johnson, Robert W.	31, 110	Klepper, Lt. F. G.	204
Hirkin, Donald B.	125	Humble, Doris M.	56, 60	Johnson, Ronald	176	Kline, Marlys I.	245
Hirke, Joe	168, 169	Hummel, Lila M.	31, 95, 103, 133	Johnson, Yvonne M.	244	KNIGHTS OF ST. PATRICK	93
Hicks, Robert N.	115, 313	Humber, Dorothy	172, 224	Johnson, Janet R.	18, 31	Knorr, Ed	79, 315
Hieronymus, Sharon F.	257	Hunter, Joseph A.	107, 114	Johnston, Mary	253	Knott, Mildred E.	119, 246, 276, 277
Hiker, Shirley C.	274	Hunter, Janet S.	244	Johnston, P. Joan	129	Knox, Bob	300
Hill, Roger M.	115	Hunter, Neva L.	31, 248	Johnston, Theodore L.	96, 309	Knos, Mary J.	242
HILLEL FOUNDATION	129	Hunting, Martha M.	151, 248	Johnston, Vivian	253	Knudson, Kathryn A.	270
HILLER, Raymond H.	129	Hunting, Mary E.	151, 248	JOINT SOCIAL COUNCIL	50	Knudson, Janice E.	92
Hillness, John E.	96	Hunted, Doris J.	250	Jones, Anabel W.	31, 61, 139, 262	Knudson, Norma L.	252
Hillis, John	30, 50, 96, 123, 289	Hinton, Dean M.	49, 61, 62, 299	Jones, Mrs. C. R.	291	Kobayashi, Yutako	32, 114, 128
Hillmond, Eleanor E.	72	Hinton, Mary L.	129, 238	Jones, Guy S.	329	Koch, Lois H.	251
Hilmes, Jack F.	167, 314, 315	Hutchcroft, Charles D.	31, 51, 62, 149, 299	Jones, Marilyn J.	248	Koch, Verne C.	303
Hilbert, Fred	128	Hutchins, Barbara J.	248	Jones, Mary Ann	238, 111	Kohlmann, Ellsworth F.	281
Hilton, Dale L.	128, 326, 329	Hutchinson, Mary F.	31, 128	Jones, Meredith	243	Koike, Ruth M.	56, 60, 113, 139, 255
Himebaugh, Paul	107, 146	Hynek, Margaret A.	31	Jones, Patricia	122, 157, 238	Koithan, Arlene F.	141, 243
Hines, Robert	128, 127	I		Jones, Patricia M.	253	Kolfenbach, Mary	32, 83, 248
Hinkley, Richard G.	395	IAE	110	Jones, Robert B.	31, 123, 182, 217	Koll, Gene A.	128
Hinrichsen, J. J. L.	98	Ish, Elvaine H.	141	Jones, Stanley J.	326, 293	Kolterman, John C.	317
Hinle, Forrest J.	30	Ish, Richard	129	Jones, Thomas	176	Kolze, Margaret H.	139, 242
Hird, Barbara	266, 267	Ish, James E.	164	Jones, Wendell J.	303	Konugres, Anne C.	251
Hireroff, Richard A.	162, 303	Ish, Alire	97, 174	Jones, Winifred E.	119, 128, 129, 252	Koors, Katherine E.	246
Hitt, Earl	128	Ish, Lee A.	107	Jongedyk, Dorothy L.	147, 242	Kopf, Warren J.	92, 100
Hixon, Elizabeth M.	30, 41, 68, 70, 71, 73, 266	Ish, Alice	97, 174	Jongedyk, Richard A.	149, 226	Kopke, James P.	52, 128, 129
Hoadley, Owen A.	295	Ish, Lee A.	107	Jordan, Herbert B.	59, 317	Koppin, Larry	92, 144, 147
Hobart, Luella M.	150, 242	Imboden, F. Richard	104, 317	Jordan, Margaret J.	255	Koppin, Myron	147, 174, 175
Hobson, Cal	178	Imes, Elvina M.	54, 119, 139, 268	Jordan, Robert W.	31, 52, 62, 68, 78, 79, 93, 107, 303	Kopf, Paul D.	128
Hobbs, Marilyn	129	INDEPENDENT PARTY	60	Jose, Dwayne K.	319	Korslund, Jeannette M.	246
Hochriem, Helen M.	255, 272	Infante, Louis	31, 106, 305	Josenhson, Carol A.	113, 132, 246	Koster, Ethel M.	56, 60, 128, 246, 247
Hofason, Shirley	244, 245	Inole, M. E. Batey	266	Joslyn, Richard O.	31, 93, 94, 108, 202, 303	Kramer, Harris P.	119, 186, 274
Hoelscher, Lois M.	251	Ingleby, Catherine L.	246	Jr AVMA	111	Krassa, Carlos	114, 133
Hoerner, Barbara J.	119	Inman, Inez J.	245	Jr AVMA COUNCIL	55	Kreft, Phyllis J.	129, 141, 247
Hoff, Carrie M.	242	Inman, Lawrence L.	115, 182	Junkhan, Ed	184, 245	Kreimeyer, Victor L.	96
Hoffman, Harold	141, 272	Innes, Myne M.	31, 122, 130, 303	K		Krenek, Peggy A.	251
Hoffman, Paul F.	30, 184, 256	Innes, Robert D.	303	Kachinkas, Gerald	175	Krieg, William L.	305
Hogan, Patricia A.	254	INTERFAITH COUNCIL	138	Kading, Helen J.	266	Krikac, Doris J.	305
Hoenfse, Pearl	82	INTERPATERNITY COUNCIL	59	Kail, Richard C.	285	Krogh, Ken	158, 91
Hoh, Hin C.	191	INTRAMURALS	180	Kaiser, Judith E.	244	Krumboltz, Mary	40, 47, 52, 78, 79, 82, 93, 262, 263
Hohart, Luella	146	IOWA ENGINEER STAFF	78	Kallisen, H. A.	141	Krumm, Thelma E.	146, 239
Hohl, Sylvia M.	253	IOWA HOMEMAKER	80	Kallmeyer, Dorothy J.	254	Krusenstjerna, Mary A.	129, 239
Holaday, Kenneth M.	51, 121, 207	IOWA STATE CHRISTIAN FELLOWSHIP	147	Kammis, Dorothy	248	Kuechenmeister, Harold G.	32
Holbert, Mary J.	252	IOWA STATE DEBATERS	132	Kanak, Joan	71, 266	Kuehnast, Galen L.	141
Holgren, Robert F.	100	IOWA STATE PLAYERS	114	Kanlan, Julian	202, 294	Kuhl, D. Jane	243
Holl, D. L.	98, 243	ISVO	117	KAPPA DELTA	270	Kuhlmann, Lois L.	141
Holland, Frank L.	30, 293	Ives, C. Morris	31, 321	KAPPA KAPPA GAMMA	272	Kuhns, Paul S.	62, 115, 139, 249
Holland, N. Lovilla	47, 113, 256	Ives, Lee H.	111	KAPPA PHI	151	Kukar, Rosemary A.	239
Holland, Norma L.	30, 122, 245	Iwago, Andy	142	KAPPA SIGMA	300	Kulhanek, Betty M.	258, 259
Hollingshead, Howard	151	J		Karau, Margaret E.	250	Kuntz, Evelyn P.	238, 310
Hollingshead, Marjorie A.	128, 129, 252	Jarman, Phyllis A.	256	Karlson, Ardis M.	31, 248	Kurtz, Annabelle M.	151
Hollister, Hone H.	238	Jarman, Glen	129	Karns, Worth	117	Kurtz, John W.	32, 92, 104
Holloway, Eugene G.	101, 144	Jackson, P. Ruby	31, 122, 144, 145, 241	Karsdorf, Earl	94, 108	Kyle, Beulah F.	32, 241
Hollowell, S. Jean	250	Jackson, Virginia A.	193, 253	Kaster, Martin L.	32, 111	LaBerge, Helene M.	119, 242
Holmberg, Roy L.	106, 317	Jackson, Wayne E.	146	Kaufmann, Charles F.	309	Lacy, Dick R.	279
Holmes, James	128, 129	Jacobs, Barbara B.	129, 245	Keen, Harriett E.	31, 46, 47, 71, 248	Lafontaine, Marie J.	279
Holmes, Margaret C.	239	Jacobs, Helen M.	240	Keeton, Martha J.	238	LaForce, Charles M.	307
Holt, Doris M.	30, 268	Jacobsen, Hazel C.	238	Keim, Luana L.	148, 254	Lagerstrom, Torsten E.	16
HOMECOMING	155	Jacobsen, Linnea	131	Kellam, Raymond V.	325	Lagoni, Eleanor A.	250, 272
HOME ECONOMICS COUNCIL	53	Jarobson, Arlene J.	245	Kelleher, Tom	17, 292	Lamb, Margaret E.	270
Homestead, Betty L.	244	Jarobson, Leslie T.	111, 332	Kelly, Dennis H.	50, 71, 303	Lambert, Shirley M.	144, 145, 249
Homuth, Eunice I.	31, 266	Jarobson, Pauline E.	31, 71, 103, 148	Kelsey, Olive A.	31, 114, 241	Lamborn, Amy L.	32, 240
Hook, Naomi J.	248	Jarobson, Sol H.	129	Kelsh, Irene M.	57, 61, 138, 199, 142, 143, 250	Lamoureux, Robert J.	32, 315
Hoopengartner, Mary G.	120, 129, 245	Jarobson, Nancy A.	31, 57, 68, 270, 271	Kelso, Lester G.	319	Lancaster, Bonnie M.	151, 254
Hooper, Elizabeth A.	141, 242	Jaffe, Martin	179	Kemp, Martha L.	252	Lancaster, Jeanne	255
Hoover, Eileen	238	James, Eloise E.	17, 31, 61, 83, 93, 104, 123, 183, 254	Kempema, John A.	111, 325	Larless, Jean L.	254
Hoover, Herbert F.	122	James, Helen B.	251, 266	Kennedy, Jean R.	92, 245	Landkamer, Betty J.	71, 83, 262
Hodkins, Bill	192	Jannings, Glendolyn L.	247	Kent, Bette L.	50, 242, 243	Lang, Albert J.	327
Hodkins, Dorothy M.	248	Jarramillo, E. Vernon	31, 59, 96, 301	Kenworthy, Bob	295	Lang, Bill	303
Hodkins, John	17, 292	Jarman, Shirley A.	100, 106, 251	Kenyon, Jean A.	128, 238	Langdon, Lois	243
Hodkins, Roxroe D.	128, 317	Jayne, Marjorie L.	31, 53, 83, 270, 271	Kereskes, Frances E.	32, 53, 68, 76, 88, 89, 95, 99, 274	Lang, Zeta M.	246
Hodkinson, Mrs. Allison	151	Jenkins, Colleen	239	Kereskes, Frank	307	Lange, Elizabeth V.	243
Hoppe, Marian E.	31, 62, 88, 89, 95, 116, 266	Jenks, Evan W.	285	Kerr, John E.	32, 55, 111, 139, 287	Lange, Jeanne	92, 27, 264
Horine, Donna M.	129, 253	Jensen, Arlene J.	128, 129, 258	Kerchner, Diana	128	Lansenhop, Carl E.	98
Hornbaker, Robert D.	31, 109	Jensen, Helen H.	19, 149, 246	Kersten, Orla R.	75, 121, 270	Langerhans, Robert	128
Horney, Mowane J.	242	Jensen, J. H.	101, 196	Kestler, Marjorie L.	75, 248	Langfeldt, Paul J.	128, 129, 301
HORTICULTURE CLUB	121	Jensen, Lois N.	141, 247	Ketham, Dirk	249	Lanner, Gladys F.	326
Hough, John	175, 317	Jensen, Phyllis A.	238	Kettleron, Ruth M.	95	Lankelma, E. Ione	128, 249
Houghton, Harry V.	144	Jerrid, Mary L.	103, 266	Kidwell, John H.	119, 187, 264, 289	Lansing, Lila-Mae	252
Houtl, Naomi	274	Jerke, Art	295	Kidwell, Joe P.	217	Larsen, I. Jerrien	32, 258
Houmes, Richard L.	111	Jett, Ed	295	Kierel, Elise A.	32, 183, 256	Larsen, John M.	315
House, Charles E.	303	Jewell, F. Jane	146, 150, 248	Kietzke, Viola M.	141, 239	Larsen, Lois M.	258
Houston, Kenneth L.	146	Jeze, Earl D.	326	Kilfee, Dean H. H.	16	Larsen, Darle	297
Howard, Faye C.	128, 238	Jinkins, Elizabeth A.	268	Kilgariff, Jim	168	Larsen, Edna J.	119, 128, 251
Howard, Richard	55, 59, 81, 111, 161, 162, 163, 164, 166, 178, 305	Jipp, Lester F.	292, 293	Killpack, William D.	28, 33, 46, 47, 49, 59, 91, 287	Larsen, Jean C.	80, 83, 99, 262
Howard, Russell L.	321	Johann, Richard C.	181, 315			Larson, June P.	119, 266
Howe, Stanley	31, 32, 46, 47, 52, 58, 60, 91, 93, 104, 118, 329	Johns, Dorothy	128			Larson, Leonard A.	81, 111
Howell, Patricia A.	129, 252					Larson, Lois	249
Howland, William C.	297					Larson, Lucille	249
Hoxie, Mrs. Gertrude	301					Larson, Melvin	178
Hronicek, Fred H.	31					Larson, Priscilla A.	258

Lastwell, Lynn B.	32	Lundgaard, Warren L.	33, 52, 93	Madsen, Luanne I.	75, 77, 249	Midlang, Lorraine B.	148, 243
Lauer, Mary L.	119, 128, 130, 248	Lura, Josephine E.	94, 108, 202	Magill, Robert C.	329	Mikus, Felix F.	307
Laursen, Elaine L.	256	Lush, David A.	253	Magilton, James H.	33, 55, 111	Millard, Janet A.	258
Lawrence, Bill	315	Lush, Mary E.	33, 80, 88, 89, 95	Mahstedt, Mary K.	245	Miller, Alice J.	258
Lawsen, L.	212	Lushy, Bud	103, 104, 274	Mahone, Robert D.	58, 60	Miller, Catherine R.	71, 119, 132, 243
Lasson, Mary M.	32, 104, 241	Luther, Dorothy J.	303	Mahone, Lloyd L.	50	Miller, David	34
Layton, Gloria M.	113, 243	LUTHERAN STUDENT ASSOCIATION	53, 244	Mahone, William	129	Miller, Dick	300
Layton, Helen M.	121, 232	Lux, Robert K.	148	Mahoney, Robert J.	317	Miller, Dorothy M.	243
Lazar, Gene	140	Lynford, Willard C.	128, 129	Malfied, Darrel L.	62, 139, 149, 326	Miller, Emmet C.	293
Leaf, Pearl A.	120, 243	Lynch, Rosemarie	252	Main, Phyllis E.	251	Miller, Helen A.	239
Leahy, Joanne P.	260, 261	LYON HALL	246	Maine, Byron E.	34, 109	Miller, James L.	204
Leater, Charles	310	Lyon, Margaret A.	258	Malinowski, Leonard N.	307	Miller, Jane	119, 250
Leathers, Jenna E.	32, 113, 240	Lyon, Marjorie C.	113, 120, 268, 269	Mallory, Maxine B.	34, 128, 157, 118, 274	Miller, Jean	128
Lechell, Merrill G.	50, 327	Lyon, Mildred R.	238	Mann, Barbara A.	24, 274	Miller, James L.	204
Leferman, Florence	120, 133, 242	Mc		Mann, Jeanne M.	132, 139, 252	Miller, Mabel I.	243
Lee, Bo O.	151, 247	McAninich, J. Barton	299	Manny, Evelyn L.	253	Miller, Nam M. A.	268, 269
Lee, Romaine B.	326	McBride, Bill	107, 289	Manuel, Elizabeth J.	149	Miller, Patricia G.	121
Legg, Joe E.	313	McCallum, John	306	MARCHING BAND	128	Miller, Robert	34, 93, 98, 104, 128, 179, 202, 315
Leibforf, JoAnn M.	238	McCanon, Mrs. Byrde	313	Markey, Florence A.	54, 220	Miller, Russell	323
Leidon, Carl	32, 104	McCarl, Harry B.	106, 301	Markey, M. Elizabeth	274	Miller, Mary L.	97, 129, 270, 271
Leisure, Georgia L.	122, 260	McCart, Annis R.	249	Markey, Jim	160, 162, 165, 166	Miller, Richard I.	58, 60, 328
Leitch, Mrs. Helen	255	McCarthy, Margaret E.	255	Marks, Rex H.	16	Miller, Rodney	34
Leithardt, Joyce M.	196, 242	McCarthy, M. Gene	33, 95, 103, 122, 149, 240	Marler, Frances L.	252	Miller, Warren W.	313
Leithardt, Marilyn J.	196, 242	McCaustlin, Grace N.	33, 113, 241	Marosek, Alice A.	34, 119, 241	Miller, George H.	323
Levin, Shirley A.	32, 79, 119, 123, 266	McCaustlin, James M.	46, 47, 58, 60, 33, 113, 241	Marshall, Miriam R.	149, 252	Miller, Patrick D.	117, 115
Lemons, Leo L.	212	McCaw, Phyllis J.	113, 243	Marr, Barbara A.	238	Miller, Robert H.	138, 139, 151
Lemons, Marcella M.	32, 53	McChesney, Charles E.	285	Marron, Joanna C.	245	Miner, Rachael M.	34, 114
Leonard, Margaret R.	274	McClausin	113	Marris, Bob	179	Misner, John	322, 323
Legman, Richard	174, 175	McClune, Charles	280	Marris, Ralph	34, 47, 62, 93, 94, 108, 139	Mitchell, Carolyn A.	129, 272
Leroy, Enoc	147	McClure, Alice L.	239	Marsh, Roger K.	305	Mitchell, Donald F.	323
Levell, James	178	McClure, D. B.	325	Marshman, Mathalia A.	251	Mitchell, Ellen M.	34, 46, 47, 57, 61, 69
Leverett, James R.	309	McCully, Patricia A.	253	Marte, Jack	313	Mitchell, Sally	71, 264
Levin, Capt. Richard B.	202, 203	McCombs, Ardrath P.	113, 266	Martens, Clarence C.	277	Mittlerling, Margaret L.	151, 240
Lewellen, Shirley A.	238	McCorkindale, James D.	123, 291	Martens, Ernest A.	327	Moberg, Renee E.	34
Lewis, Eugene F.	32	McCorl, Earl	329	Martin, Cuyom E.	278	Moehling, Vivian C.	113, 141, 245
Lewis, George E.	32, 50, 81, 111, 299	McCoy, Julianne	33, 249	Martin, Dorothy A.	128, 254	Mohr, Aileen Y.	34
Lewis, Kenneth E.	32, 96, 123	McCracken, Lucile E.	144, 145	Martin, Frances Mae	34	Mohr, Roberta M.	187, 253
Lewis, Leonard T.	305	McCracken, Phyllis A.	113, 116, 121, 266	Martin, Frances Marie	34, 240, 258	Mokee, Gregory	109
Lewis, Peggy J.	238	McCracken, Scott L.	79, 315	Martin, Fred L.	328	Molsberry, Joyce	34
Li, Pa-Chun	114	McCready, Alma J.	245	Martin, John R.	115, 311	Momborg, Darrel A.	181, 315
Lichter, Anthony	111	McCready, John A.	193	Martin, Lois J.	34, 122, 249	Monom, Phillip M.	34, 94, 108, 202
Liebendorfer, Richard	180, 315	McCulley, L. Arlene	241	Marvin, Mrs. K. R.	122	Monroe, Marilyn A.	274
Lieberknecht, Mary B.	98, 254	McCulloch, Margaret L.	129, 239	Marvin, K. R.	68, 69, 110, 122	Monroney, Joyce E.	268
Lin, Chi P.	111	McDermott, Ella M.	123, 251	Marzahn, Leiland V.	111	Montague, Monty	175
Lindam, Rowena A.	62, 39	McDermott, Jack L.	123, 251	Mashek, John R.	279	Montange, John	175
Lindaman, M. Jean	128, 238	McDonald, Jean C.	80	Mason, Claire	296	Montero, Rafael E.	114
Lindblom, J. Roger	34	McDonnell, Joanne P.	251	Mason, Roy N.	34, 81, 111	Montgomery, Diane G.	241
Lindecker, Dorothy P.	50, 80, 244	McDonnell, Bonnie J.	254, 276	Masonette, Arlene M.	249	Montgomery, Elizabeth G.	246
Linder, Donald O.	32, 109, 202	McElhinney, Helen	184, 264, 265	Masterson, C. Deverne	279	Montgomery, Mabel	297
Linder, Dorothy M.	33	McElrath, Sara L.	151, 245	Mathers, John T.	128, 129, 285	Montgomery, Myra C.	34, 241
Linder, Ward O.	115, 283	McGavran, Mary M.	256	Mathews, Douglas	295	Moody, Marjorie H.	50, 131, 274
Lindgren, Larry	161, 303	McGee, Mary H.	241	Mathews, Ruth E.	151, 245	Moody, John H.	117
Lindsay, Carolyn R.	132, 258	McGee, Thomas D.	33	Mathre, Florence M.	122, 151, 256	Moody, Marvin	285
Lindsay, Colleen J.	239	McGilly, Sanna J.	121, 251	Mathre, Jean E.	278	Moody, Rosemary J.	117
Lindstrom, Barbara A.	243	McGladie, Mrs. Madge I.	239	Mathre, Charles F.	34, 128	Moore, Wanda B.	34, 240
Lindstrom, Cornelia G.	89, 94, 103, 104, 274	McGowan, Marguerite E.	251	Matteson, William J.	34, 123	Moore, Ardis J.	241
Lindstrom, Rosemary V.	116, 119, 274	McGraw, George P.	128, 293	Mattice, Anna M.	151, 241	Moore, Eileen	142
Link, James W.	285	McGrew, Bert	149	Mattie, Betty L.	106, 255	Moore, Jacquelyn	128, 250
Linn, Kenneth	168	McGrew, James A.	128	Mattox, William G.	34, 292	Moore, Jeanne F.	53, 57, 264
Linkind, Henry	101	McIntosh, Audrey C.	61, 113	Maxson, Priscilla	274	Moore, Mary E.	151
Lister, K. Dolores	70, 71, 72, 264	McIntosh, Donna L.	50, 113, 141, 276, 277	Maxwell, Earl E.	47, 59, 111, 157, 290, 291	Moore, Ruth	244
Litchfield, H. Ann K.	33, 103	McKean, Fern	276, 277	May, Martha B.	242	Moore, Shirley M.	253
Litteral, Roger	294	McKeon, J. P.	93, 220	Mayer, Mary K.	238	Moore, Tom P.	329
Little, Carolyn R.	113	McKee, Mrs. Carrie	233	Mayer, Phillip H.	133, 297	Moorman, Theodore H.	34, 93, 104, 110, 142, 178, 182
Lloyd, Elaine E.	75, 128, 260	McKee, Gregory G.	33	Mayerd, Bill	327	Morgan, Harold J.	55, 81, 111, 317
Lloyd, Joan	75, 243	McKee, Lloyd T.	33, 101, 272	Maynard, Kathleen M.	245	Morgan, Ruth C.	128, 239
Lloyd, Shirley J.	260	McKee, Logan	106	Meacham, Marvin D.	285	Morningstar, Donna L.	238
Lo, Chung Y.	111	McKee, Ralph K.	111	Meadows, Marvin D.	285	Morris, Day	123, 281
Lock, Mary E.	249	McKee, Robert	111, 295	Mees, Donald	301	Morris, John O.	79, 181, 308, 309
Lockridge, Margaret L.	246	McKig, Janet M.	252	Meer, Bernita C.	34, 146, 150	Morris, Lois A.	128, 119, 246
Lockwood, Barbara A.	151	McKinnis, Russell A.	328	Meier, Don	94, 108	Morris, Mary E.	250
Lockwood, Jean S.	113, 122, 151, 238	McLaughlin, Helen L.	33, 113, 248	Meier, Maurice L.	329	Morrison, Irene E.	246
Lockwood, Maxine J.	151, 243	McLean, Alice M.	33, 186, 258	Meierdorf, Leonard A.	315	Morrison, Robert K.	111
Loesch, Alie	14	McLean, Hugh A.	33, 108, 292	Meister, George W.	115, 291	Morrow, Robert M.	305
Lomston, Virginia	244	McLeah, Amber F.	108, 239	Meikle, Wilma J.	278	Morse, Avis E.	119, 238
Long, Anna M.	132, 266	McMahill, Alice J.	119, 249	Meister, Dolores J.	245	Morse, Marilyn T.	34
Long, John R.	328	McMahon, Lois E.	129, 251	Mellen, David L.	34, 110	MORTAR BOARD	88
Long, Huntley	107	McMillan, Mary L.	33, 128, 129, 241	Melton, James	135	Morterd, Robert L.	111
Long, Mafeline M.	244	McMinime, Howard A.	288, 289	Mendez, Francisco P.	114	Moser, Bruce O.	287
Long, Marilyn J.	119, 246	McNamara, Jean L.	33, 260, 261	Mendizabel, Oswaldo L.	114	Moses, Lorraine K.	34, 241
Longsdorf, Jo A.	32, 122, 270	McNutt, Joyce	146, 251	Menne, John W.	34, 46, 47, 93, 98, 157, 202, 303	Motchan, Harold L.	34, 109
Loomis, Robert S.	174, 175	McQuire, Mrs. J. H.	317	Menne, M. Susan	252	Mueller, Dorothy	141
Loonan, Richard R.	303	McQuown, Annabel	33, 51, 220	Menzel, John H.	293	Mueller, Mrs. M. H.	128, 130, 140, 141
Lord, Richard	102, 109, 179	McQuown, Marilyn M.	97, 128, 129, 270, 271	Mercer, Jean A.	34, 113, 249	Mueller, Marilyn	140, 141
Loren, Ann L.	154	McVey, Charles R.	303	Merich, Barbara L.	254	Mueller, Pastor Martin	140, 141
Lortz, Donald F.	281	M		Meredith, Joan	258	Mueller, Richard L.	141
Lotringer, James L.	295	Ma, Feng-Chow C.	114, 147	Merriam, Anne	144, 145	Muhm, Ralph L.	312, 313
Lotspeich,eryl R.	129, 251	MacBerry, Lenore H.	241	Merrick, Robert	144	Mulcahy, Mrs. Ila	270
Lotspeich, Loy J.	33, 103, 266	MacBain, Merry E.	33, 240	Merrick, Dorothy H.	113, 274	Munger, Joyce A.	144, 250
Loufek, Helen	53, 71, 262	MacBain, Jean M.	146, 150, 242	Merrill, D. Jean	19, 80	Munger, Max	303
Louis, Rose M.	247	MacKen, Don R.	33	Merrill, George	287	Munson, John C.	144
Lovell, James E.	33, 81, 111, 182, 323	MacKland, Edna M.	238, 276	Merrill, Nancy J.	139, 260, 261	Murphy, Arch	194
Lovell, Marjorie	56, 60, 79, 123, 254	MacLean, Mary A.	254	Merrill, William R.	131, 132	Murphy, Bill L.	287
Low, Ball	89	MacRae, Tolbert	96, 279	Merrill, Nan	135	Murrant, Tom M.	107, 323
Low, Ruth J.	151, 247	MacRae, Hugh	309	Merrifan, William E.	324	Murray, Dale O.	35, 52, 93, 107, 182, 202, 303
Lowenber, M. Vance	323	Macy, Spence	96	Meyer, Barbara H.	151, 239	Murray, Dennis B.	115
Low, Frank P.	33	Madden, Faith	103	Meyer, Eugene C.	50, 51, 61, 287	Murry, Darleen M.	62, 274
Lowry, Ralph	303	Maddock, Helen M.	119, 253	Meyer, Evon L.	149, 249	Muschott, Charla J.	57, 83, 262
Lowther, Birk C.	33, 111	Madsen, Adelaide M.	33, 98, 104, 249	Meyer, Irene	75, 148, 249	Myer, Kenneth H.	35
Lucke, Leland C.	308, 309			Meyer, Joyce M.	246	Myers, Elizabeth A.	249
Ludeman, Georgia R.	120, 264			Meyer, Lois E.	252	Myers, Cmdr. C. R.	203
Ludeman, Marjorie K.	245			Meyer, Mary J.	122, 151, 219	Myers, Mary F.	122, 119, 274
Ludlow, Lucy	254			Michalske, Mike	160, 205	Myrland, C. Jane	243
Ludvigson, Dora	33, 113			N			
Luebbers, Helene M.	119, 242						
Lueder, Mary R.	194, 184, 268						
Luginbuhl, C. B.	33, 106, 301						
Luginbuhl, William H.	301						
Luhning, John E.	279						
Lund, Dorothy M.	33, 274						
Lund, Jean M.	141, 238						
Lund, Marjorie B.	82, 274						
Lundahl, Bernice L.	119, 146, 150, 253						

NAVY	202	Otopalik, Mary J.	274	PHI GAMMA DELTA	304	Read, Virginia E.	278
Nebbett, Sterling R.	35, 107, 303	Otte, Elmer A.	328	PHI KAPPA	306	Reade, Frances C.	121
Neff, Mary J.	53, 120, 264	Overholt, Mary C.	116, 274	PHI KAPPA PSI	104	Rickett, Bob	289
Neidert, Dorothy J.	240	Overholt, Mary J.	54, 82, 83, 119	PHI KAPPA PSI	308	RED CROSS UNIT	116
Neill, Thomas P.	121, 273	Owens, James I.	128, 270	PHI LAMBDA UPSILON	101	Red, Speck	290
Neiman, Jane A.	128, 245		35, 109	PHI MU ALPHA	96	Reed, Byron J.	279
Nellis, William M.	35, 108, 202			PHI UPSILON OMICRON	305	Reed, Doug	295
Nelson, Blaine L.	35, 108, 202			Phillips, Barbara G.	253	Reed, Jack	143, 202, 321
Nelson, Daniel J.	319			Phillips, Velma M.	243	Reed, Leanna M.	253
Nelson, Donald B.	147	Paten, Barbara J.	262	Phillips, Darlene	146, 252	Reed, Rita J. C.	36, 97, 104, 129, 264
Nelson, Dorothy A.	60, 62, 255, 266	Paetz, Carl	160, 164, 167	Phips, Mary J.	240	Reed, Robert	128
Nelson, Eugene F.	202	Prof. Jack	312	PI BETA PHI	274	Reese, Amy L.	36, 71, 80, 139, 260
Nelson, Janet E.	242	Prose, Jean A.	35, 266	PI KAPPA ALPHA	310	Reese, Barbara J.	37, 266
Nelson, Jeannette E.	119, 253	Palke, Donna M.	244	PI KAPPA PHI	312	Reese, H. Darwin	100, 101
Nelson, John M.	35, 80, 104, 111, 299	Paine, Lawrence E.	202	PI MU EPSILON	98	Reeves, Gordon L.	281
Nelson, Le Roy E.	111, 141	Paley, Lester	142	PI TAU SIGMA	94	Reeves, JoAnn.	29, 37, 80, 88, 89
Nelson, Lois I.	253	Palmer, Betty A.	242	PI WARD	127		95, 264
Nelson, Joyce	241	Palmer, James H.	142	Pickett, E. B.	127	Reichstein, Virginia M.	37, 274
Nelson, Julienne	252	Palmer, Jane	244	Pickett, Evelyn L.	239	Reid, Jacquelyn L.	238
Nelson, Mary Lou	247	Palmer, John	307	Pickford, Jeannette	49, 129, 139, 274	Reisen, Virginia L.	238
Nelson, Myron A.	55, 111	Paltzer, Clifford	128	Piegors, Irma J.	128, 129, 249	Reindollar, Vernay N.	111, 315
Nelson, Dean P. Mable	18	Papell, Jean	120	Pierson, Arlie A.	329	Reinhardt, Mary M.	253
Nelson, Robert W.	313	Parker, Lurille E.	256	Piller, Patsy	272, 273	Reinhardt, Bill	96, 107, 128, 129
Nelson, Shirley M.	35, 128, 151, 249	Parkinson, Mrs. Bessie	252	Pim, Robert R.	316, 317		130, 146
Neubauer, Lois E.	113, 141, 184, 249	Parks, Lois M.	244, 245	Pinkert, Paul A.	111, 287	Reinhardt, Harold R.	62, 96, 326
Newburn, George P.	35, 315	Parlanti, Annetta J.	244	Pinney, George F.	138, 146, 175	Reinking, Frances C.	37
Newcomer, Ralph E.	93	Parrott, M. Elene	144, 145, 255	Piper, Ralph M.	272	Reinson, Mares A.	114
Newcomer, Viola	35, 95, 97, 128, 93	Partridge, Margaret L.	240	Pisley, Nelson S.	202	RELIGIOUS EMPHASIS WEEK	139
	146, 150, 248	Pater, Franklin	142	Place, Bill	317	Remus, Carol J.	80, 24
NEWMAN CLUB	142	Patino, Ben	114	Plage, Mrs. Leah	276, 277	Renaud, O. Jeanne	37, 57, 103, 104, 260
Newton, E. Louise	253	Patrick, Betty L.	119, 252	Plahn, Raymond J.	325	REPRESENTATIVE PARTY	61
Nichol, Mrs. Francis	246	Patrick, Jesse D.	128	Pointer, Joyce L.	36	Requist, Naurine L.	270
Nichols, Mrs. G. S.	151	Patrick, Mary J.	243	Poland, Joan	247	Rester, Dale	298
Nichols, Mary E.	47, 71, 75, 274	Patten, Robert D.	328, 329	Pollard, Robert L.	115	Reves, Robert D.	328
Nichols, Rev. G. S.	122, 151	Patterson, Dorothy J.	253	Pooley, Anna M.	36, 83	Reynolds, Albert L.	168
Nickle, Roland L.	128, 129	Patterson, George N.	225	Pooley, Patricia	251	Reynolds, Dick	128
Nicolay, Gretchen	239	Patterson, James H.	101	Pope, Edward P.	111	Reynolds, Ruthe M.	244
Nielsen, Betty L.	252	Patterson, Janice E.	251	Poppen, Robert A.	128	Rhodes, Marian J.	141, 247
Nielsen, Gordon E.	35	Patterson, John W.	50, 282, 315	Poritzky, Siegfert B.	120, 202	RHO WARD	328
Nielsen, Ruth A.	254	Patterson, Verda L.	139, 151, 254	Port, Louisa M.	120, 253	Rico, Carol L.	56, 75, 144, 145, 255
Nielsen, Verner H.	100	Paul, Forrest L.	282, 283	Porter, Daniel	329	Rich, Herbert G.	328
Nielsen, Vincent	35, 49, 51, 195, 35	Paulin, John W.	328	Porter, Jane	251	Rich, Tom	291
	298, 299	Paulsen, Edward D.	123	Porter, Paul W.	305	Richabaugh, Susan	254
Niemack, Lisa	128, 130	Paulsen, Eileen C.	249	Porter, Phyllis M.	129	Richards, Betty J.	122, 254
Niemand, Donald	129	Paulson, Quentin S.	111	Posakony, Kathleen M.	36, 95, 103	Riches, Al	129
Nix, Nancy N.	244, 272, 273	Paulu, Mary A.	119, 128, 253		104, 266	Richey, H. W.	121
Noelke, Paul	294	Pastorian, Raymond	207	Post, Ardis L.	240	Rickett, Marilynne D.	37, 260
Nolling, Betty L.	132, 253	Pavlik, Dorothy E.	252	Post, Irene E.	253	Ricketts, Donald E.	303
Nordaker, Phyllis K.	129, 266, 282	Pavlik, Florence M.	119, 253	Poston, Bill	244	RIDGEWAY COTTAGE	295
Norenberg, Beulah E.	245	Payne, Lawrence E.	35, 94, 104, 108	Posy, Charles	129	Riding, Jim	160, 162
Norman, Esta L.	35, 268, 269	Paysen, Elsie E.	141, 254	Powell, Albert E.	279	Riedinger, Alan B.	128
Norman, Lorraine E.	151, 245	Paysen, Esther M.	141, 254	Powell, Bill	62, 71, 139	Riepmann, Anthony W.	281
Norman, Ronald	168, 169, 171, 172	Peak, Frank A.	111	Powers, Robert T.	36, 50, 111, 307	Riglin, Rosalie N.	37, 47, 56, 60
Norman, Shirley M.	321	Pearson, Marian	252	Prall, Phyllis M.	129, 250		68, 74, 75, 95, 99, 248, 249
Norman, William S.	241	Pederson, Margaret L.	146, 252	Pratt, Dorothy M.	36, 184	Riordan, Bob	111, 307
Norris, Erma J.	129, 251	Pederson, Blanche M.	148	Pratt, Jennette	113, 241	Ripper, Velva I.	132, 256
Norris, Joe	317	Pederson, Russell J.	271	Pratt, Norma T.	122, 243	Risser, Ruby L.	144, 145, 252, 276
Norris, Virginia E.	244	Peeler, Harriet A.	119, 122, 251	Pray, Martha J.	252	Ritche, David F.	128
North, John T.	115	Peisen, George F.	35, 51, 117, 315	Preston, William R.	111	Ritche, Helen F.	128
Northey, Carol E.	239	Peisen, Miss Rachel	245	Price, Harvey	36, 81, 111	Rivett, Kenneth H.	37, 94, 108, 202
Norton, Kathryn	35, 268	Pelling, Joan M.	128	Prichard, Robert	174, 175	Riz, Elizabeth L.	254
Norton, Robert J.	35	Pelser, Marvin A.	243	Pritchard, Marilyn J.	279	Roaalvis, Peder L.	37, 98, 104, 110
Norton, Virginia R.	258	Pelton, Constance E.	115, 255	Procpio, Virginia M.	36	Roberg, Darlene A.	151, 258
Nowers, Nelva J.	35, 122, 264	Pence, Elizabeth L.	36, 249	Proeger, Betty E.	36, 276	ROBERTS HALL	250
Noyes, Marilyn L.	71, 83, 262	Pendergast, Edward F.	117	Proescholdt, Paul W.	148, 313	Roberts, Lester	37, 52, 93, 98, 109, 309
Nuss, Marilyn J.	238	Pendergast, Sally J.	36	Proffit, Jack	109, 202	Roberts, Marilyn F.	247
Nuss, Phyllis E.	231, 269	Pendray, G. Edward	135	Prottegeier, Adeline M.	36, 148, 241	Roberts, Phyllis A.	252
Nye, Jessie M.	35, 144, 145, 249	Peng, Wen H.	16	Proudfoot, L. Ruth	129	Robertson, Fred	98
Nye, William L.		Penquite, Mrs. H. H.	16	Puffer, Barbara A.	256	Robertson, Ruth A.	247
Nylin, Florence I.	35, 75, 243	Penquite, Robert	16	Punter, Arlene R.	146, 252	Robinson, C. Alexa	113, 205
Nysted, Norma M.	276	Perick, Edward	306	Purinton, Rindalee H.	128, 147, 243	Robinson, Dan E.	287
Nystrom, A. William	318	Perkins, Donald	36, 102, 104	Pusch, James	161, 162	Robinson, Jo A.	244
		Perkins, Lennoe M.	36, 103, 104			Robinson, William I.	287
		Perkins, William C.	58, 60, 326, 329			Robinson, Mrs. William I.	287
		Perluck, Gertrude R.	104			Robison, Norma M.	252
OAK HALL	248	Perry, Edgar	162	QUEENS	220	Robson, Warren A.	128, 129
Oakes, Kathleen A.	241	Perry, Gladys L.	241	Quener, Ruth A.	121, 266	Rochelau, Gerald E.	107
Oblinger, Marjorie E.	143, 254	Perry, Jean L.	113, 270	Quinn, Mary-Ellen	251	Rockey, Mildred L.	254
O'Brien, Marie E.	35, 46, 47, 54	Perringer, Charles C.	128, 287	Quinn, Paul J.	307	Rodibaugh, James E.	37, 93, 94
	119, 157, 186, 268	Person, Lester E.	141, 301	Quist, Margaret A.	80, 186, 274		104, 108, 202, 309
O'Brien, Mary K.	266	Peshek, Jeanne K.	246, 247			Roe, Dorothy L.	37, 104, 241
O'Connell, Patricia J.	194, 262	Peters, Frances A.	256			Rosky, Emilie	37, 249
O'Connor, Jeanne T.	80, 264	Peters, Owen	318			ROGER WILLIAMS CLUB	144
Odell, Evelyn L.	128	Peterson, Robert	169			Rogers, Frederic W.	315
Ogilvie, Janet M.	129	Petersen, Delores	276			Rogers, Jean E.	266
Okano, Nobu	245	Petersen, Robert L.	182, 317			Rogers, Thomas E.	37, 109, 202
Olcott, William E.	359	Petersen, Shirley A.	36, 53, 276			Rognes, Robert R.	59, 111, 325
Olson, Katherine R.	119, 244	Peterson, Alan W.	128, 310, 311			Rohweder, Dwayne A.	128
Olmsstead, Barbara L.	238	Peterson, Albert E.	36, 109			Rondstedt, Carolyn J.	252
Olson, Doris P.	35	Peterson, Bob	326, 329			Ronneberg, Ellen Jean	265
Olson, Patricia M.	141, 249	Peterson, Deene L.	128, 129, 293			Ronneberg, Letha A.	37, 264
Olson, Cleone R.	138, 139, 148, 246	Peterson, Ellen A.	246			Ros, Donald O.	123
Olson, Marilyn J.	239, 276	Peterson, Herluf M.	329			Rosoff, John F.	61, 68, 118, 139, 291
Olson, Marshall E.	16, 35, 59, 313	Peterson, Helen M.	251			Rorf, Paul	253
Olson, Phyllis J.	251	Peterson, John D.	326			Rosas, Hermel	111
Olson, Wilbert	280	Peterson, John N.	117, 121, 281			Rosen, Alice	119, 132
OMICRON NU	103	Peterson, Loren G.	50, 317			Rosen, Bill	148
Omvig, Jay K.	16, 51, 323	Peterson, Mildred J.	36, 113			Rosendahl, Verian I.	73, 239
O'Neal, Roger E.	128, 323	Peterson, Paul W.	36, 110			Ross, Frank P.	303
Onken, Kلاس G.	35, 80, 111	Peterson, Shirley	262			Ross, Jane I.	119, 253
Opperman, May T.	35	Pettit, L. Leurean	250			Ross, Joan M.	244
Orlich, Nick	329	Petker, E. LaVonne	253			Ross, Patricia A.	252
Orlovich, Robert	82	Petrich, A. Eleanor	36, 103, 104, 249			Rossi, Arthur	94, 108
Ormiston, Howard L.	35, 81, 111, 299	Petro, Vernon L.	70, 71, 75, 83			Rossin, Al	178
O'Roake, Jane	238	Petty, Virginia L.	35			Rossiter, Ruth A.	151, 239
Ortmeyer, Richard A.	35, 54, 58, 60	Pflum, John	161, 162, 168, 176			Roth, Elsie	240
Ory, Jean M.	252, 276	Phlander, Bern F.	121			Rothacker, Mary M.	53, 82, 122
Osborn, Ervin	79, 107, 282	Phelan, Marion P.	249				139, 274
Osborne, Alice L.	195, 250	Phelps, Charles E.	303			Rothacker, R. R.	123
Ose, Enlow	79, 118, 323	Phelps, Gene C.	36, 55, 61, 111			Rouse, Goldie F.	56, 250
Osenburg, Marjorie M.	35, 47, 95	Phelps, Gene C.	161, 162, 163, 165, 321			Roush, C. Donald	37, 62, 108, 139, 202
Oster, Lewis H.	307	Phelps, Jean A.	132, 249			Roush, William S.	179, 202
Ostrom, Ruth E.	61, 116, 262	Phelps, Muriel K.	133				
Otagaki, Kenneth K.	117	PHI DELTA THETA	302				

Rowat, Marjorie L.	240	Schroeder, Ira	127	Smith, Joe G.	109, 142, 300	Strain, Marilyn M.	254
Rowat, Robert	129	Schroeder, Jane L.	270	Smith, Keith	297	Strange, Be Joy	215
Rowe, Mrs.	305	Schroeder, Marymaz S.	82, 121, 240	Smith, Le	129, 285	Straub, Carol C.	151, 254
Rowland, Chester A.	37, 104, 109	Schroop, Margaret C.	119, 251	Smith, LeGene	128, 246	Strausbaugh, Emogene F.	238
Rowland, Morris	182, 321	Schultzmeyer, Margaret W.	37, 62, 95	Smith, Marjan Y.	128, 151, 243	Streit, Philip N.	325
Ryland, William	178	Schultz, Thomas J.	311	Smith, Marjorie L.	132, 250	Strifert, Jacquetta J.	242
Royer, Ruth L.	119, 129, 249	Schwabe, Frederick P.	147	Smith, Martha J.	254	Strigles, Theodore D.	39, 50, 83
Rozebosom, Ann	71, 218, 268	Schwandt, Eugene	329	Smith, Mary S.	62, 80, 119, 139, 268	Striler, Lee	96, 106, 304, 305
Ruby, George M.	59, 285	Schwartz, Paul H. L.	323	Smith, M. Virginia	38, 125	Stringer, Marilyn A.	303
Rude, M. Janet	274	Schwartz, Robert A.	75	Smith, Robert A.	38, 108, 202, 309	Strohman, Frank H.	245
Rudi, Norman H.	141	Schwartz, Robert M.	38, 109	Smith, Russell D.	321	Strohmeier, Dean P.	111, 128, 321
Ruge, Margaret A.	254	Schwendener, Mrs. Mary	309	Smith, Sally A.	251	Stubbs, M. Louise	120, 245
Rungles, Herbert B.	291	Schwent, Glen V.	38, 98, 109, 202	Smith, Shirley	238	Stuckert, Louise M.	80, 264
Ruhmk, Fred W.	141, 326	SCIENCE COUNCIL	154	Smith, Willard G.	309	STUDENT UNION BOARD	48
Running, Richard W.	315	SCIENCE WOMEN'S CLUB	119	Smith, Yvonne C.	146, 246	Studt, Dale M.	328
Ruse, Wanda M.	239	Scobell, Elgin S.	111, 291	Smoak, Maxine L.	80, 270	Stulb, Sarah C.	39, 258
Rusk, George D.	299	Scott, Daniel J.	202	Smock, Joyceann	264	Such, Virginia Lee	39, 249
Russell, Annette	129, 254	Scott, Ethelyn J.	254, 272	Snapp, Charles M.	311	Sullivan, Beverly R.	249
Russell, Betty J.	252	Scott, Evelyn M.	254, 272, 273, 290	Snell, Janie	246	Sullivan, Cora L.	19, 61, 270
Russell, Jack A.	328	Scott, Gordon M.	329	Snell, Carl F.	242	Sullivan, Richard A.	31, 322
Russell, Jananne	247	Scott, Jerry	52	Snelling, Caryl A.	286	Sullivan, Suzanne	119, 122, 204
Russell, J. Annette	128	Scott, Richard B.	176, 177, 182, 317	Snow, Adolph I.	101	Sumberg, Shirley	120
Russell, Larry M.	37	Seacrest, Betty Ruth	134	Snowgren, Betty J.	251	Sumerwell, William N.	39, 104
Rust, Bethel E.	254	Seaight, Lois J.	128, 247	Snyder, Elisabeth A.	246	Suter, Jacquelyn J.	241
Ruth, B. F.	106	Seaight, Roland	128	Snyder, Marian J.	38, 83, 254, 264	Sutherland, Charles	205
Rutherford, Margaret J.	139, 246	Sebo, Joyce E.	80, 260	Snyder, Shirley	183, 268, 269	Sutherland, Clayton	160, 176
Ryan, Delo	194	Secor, Doris L.	129, 146, 150, 243	Soderberg, E. K. Birgit	82, 132, 248	Sutherland, Eleanor R.	18, 244
Ryan, Edward	329	Secor, Esther J.	146, 150, 243	Soderstrom, June	148	Sutherland, Maxine R.	268
Ryan, G. Thomas	61, 93, 106, 303	Seemann, Annabelle C.	38, 119, 141, 241	Sodoff, Darlene P.	38, 149, 249	Svecar, Carl N.	39, 108, 202, 301
Ryan, Mary M.	249	Sells, Gwendolyn A.	242	Solazzi, Phyllis	141	Svez, Harry J.	100, 109
Rygh, Florence M.	129, 251	Selvig, Rosemary D.	38, 251	Soleman, Vida R.	38, 113, 242, 243	Swaag, Andrew W.	39, 92, 93, 98
		Seneff, Joanne L.	251	Sollner, Betty	254, 314		102, 104, 143
		Senger, James	71, 72, 309	Sollenberger, Shirley M.	71, 270	Swallow, George A.	293
Sabath, Martin	120, 128	Seward, Irwin C.	287	Sorensen, Dorothy	128	Swank, Fred C.	291
Sadler, Mrs. Fern	248	Seymour, Dale R.	323	Sontag, George	109, 179, 269, 317	Swanson, A. Greta	39, 60, 148, 249
Sage, Donald A.	115, 305	Shaner, Shirley M.	274	Sorauf, Jeanne E.	239	Swanson, Claire L.	128, 129
Sage, Mrs. Helen S.	122	Sharp, Virginia	239, 272	Sorensen, Boyd B.	325	Swanson, Irene R.	249
Sage, J. R.	37, 249	Shaver, Herb G.	38, 59, 293	Sorensen, Cora E.	328	Swanson, James D.	251
Saha, Mildred A.	37, 249	Shaver, Keith W.	285	Soukup, Albert F.	141	Swanson, Rodney J.	310, 311
Salmeron, Rodrigo A.	285	Shaw, Jean E.	253	Soukup, Fabian F.	50, 123, 213	Swantz, D. L.	293
Samuelson, Jennette K.	249	Shaw, Marilyn J.	129, 239	Southern, Undine	38, 183, 266	Swearingen, Allen C.	75, 181
Sanborn, Lois	241	Shaw, Mary L.	252	Spangler, Charlene E.	119, 247	Swearingen, Evelyn L.	113, 122, 276
Sandage, Wanda M.	238	Shawhan, Fern E.	38, 60, 151, 240	Sparks, Norma L.	247	Swearingen, Tom	228
Sander, Marilyn	129	Shawhan, Janice J.	226, 251	Sparks, Robert C.	128, 313	Sweeney, O. R.	101, 106
Sander, Robert O.	47, 81, 111, 286, 287	Shea, Paul J.	49, 52	Specht, Leila J.	141, 246	Swenson, Robert E.	326
Sanders, Daniel C.	327	Shea, Steve	93, 94, 108, 202, 317	Speeding, F. H.	101	SWIMMING TEAM	175
Sanderson, Miriam E.	122, 132, 149, 251	Shean, Ruth M.	132, 247	Speicher, Lillian J.	71, 244	Swoboda, Marie J.	39, 47, 53, 57, 274
Sanford, Edward R.	309	Sheehan, Mary R.	75, 256	Spencer, Marian E.	244	SYMPHONY ORCHESTRA	128
Sanford, John R.	37, 109, 202	Sheeley, Joseph D.	326	Sperling, Margaret L.	141, 245		
Sanford, Marion E.	132, 133, 248	Sheeley, Mary B.	38, 251	Spindler, Al	262		
Sankof, F. Louise	252	Shelley, Norma L.	38, 57, 68, 75, 258	Sponheim, Agnes M.	239		
Santamaria, Rodolfo P.	104	Shields, Bill	62	Sprell, Francis A.	38, 111		
Sargent, Letty A.	151, 243	Shields, Marilyn A.	249	Stacy, Mary L.	151, 247	Tabberson, Kenneth M.	111, 145
Sargent, Patricia L.	247	Shih, Hsien	114, 326	Stacy, Miriam F.	146, 249	Takes, Donald E.	75, 83
Sassman, Helen	144	Shippell, Etha	18	Stafford, Robert W.	68, 76, 291	Taniguchi, Mutsuko	244
Sassman, James R.	144	Shipway, Richard J.	104	Stall, Marjorie M.	243	Tatum, Patricia A.	243
Sau, Delores M.	54, 119, 268	Shirk, Ann	121	Stall, Maxine	147	TAU BETA PI	92
Sauer, Elisabeth A.	250	Shoemaker, Sylvia C.	250	Staly, Sadie M.	54, 72, 119, 144	TAU GAMMA	266
Sauerlender, M. Olive	138	Shove, Floyd	147		145, 253	TAU KAPPA EPSILON	322
Sauerlender, Owen H.	37, 104, 138, 147	Shull, Harold R.	327	Stanchfield, Sharon J.	262	Taylor, Harriet M.	266
Saunders, Lucille G.	156, 270	Shurter, Mary J.	83, 119, 264, 318	Stanic, Janice S.	254	Taylor, Ivan G.	52, 93, 202, 321
Saunders, Margery G.	251	Shy, Mary J.	38, 144, 145, 241	Starbuck, A. J.	268	Taylor, Marilyn A.	121, 264
Saunders, Marie	246	Sicks, Harry	195	Stark, Charles W.	321	Taylor, Mary L.	250
Saugs, Norma J.	37, 248	Siedel, Larry	320	Stark, James	168, 169, 170, 171	Taylor, Richard W.	327
Sawley, William D.	181, 315	Sieg, Beverly A.	38, 69, 70, 71	Staubus, Henry L.	117	Taylor, William A.	123, 317
Sawyer, Charlotte A.	113, 255		88, 89, 264	St. Clair, L. E.	55, 111	Teich, Audrey C.	146, 253
Sawyer, Phyllis J.	113, 249	Siegwart, Gerald A.	38, 48, 49, 52	Stechising, Anatole	107	Teich, Wesley W.	104
Saxton, William E.	71, 309		59, 79, 83, 93, 107, 123, 194, 213	Steele, Charles J.	289	Tenges, Jack	162
Scales, E. H.	117	Siemens, John W.	111	Steele, Jay	128, 129	TENNIS TEAM	179
Scales, Theda L.	241	Sievers, Lloyd D.	141	Steinback, Jack E.	111, 321	Teter, Dorothy L.	246
Scallon, Teresa M.	239	Sievers, Marjorie E.	113, 246	Steinhauer, Ramona L.	119, 128, 132	Teters, James P.	289
Schaaf, Stanley C.	315	SIGMA ALPHA IOTA	327		132, 262	Teamer, Ken	128
Schaffer, Robert H.	37, 109, 142, 202	SIGMA CHI	316	Stepanek, Stanley J.	37, 324	Teaveugh, Arthur D.	101
Schaki, Mark E.	117	SIGMA ETA CHI	150	Stephenson, Jim	317	Thal, Sam	120
Schaller, Theodore L.	37, 109	SIGMA KAPPA	276	Sterling, Joyce E.	251	Tharp, Mary A.	39, 128, 254
Schildford, Kenneth W.	37, 109	SIGMA NU	318	Stettler, Charlene F.	47, 49, 53	Thayer, Mary J.	270
Schmel, Elizabeth J.	248, 249	SIGMA PHI EPSILON	320		75, 76, 135, 249	Thee, Ray	291
Schenker, Lauretta M.	316, 258	SIGMA WARD	329	Steva, Merle G.	148	Theobald, Dale	244
Schilleter, J. C.	48, 49	Sigmond, Mrs. M.	268	Stevens, Helen F.	128, 131, 213, 254	Theobald, Ralph	176, 177, 182
Schindler, William J.	37, 109	Silvertrust, Norman	94, 108, 179	Stevens, Betty L.	38, 133, 258	THETA CHI	179
Schindler, Mrs. E. P.	128	Sillette, Barbara J.	239	Stevenson, Mariel R.	290	THETA EPSILON	145
Schipull, Etha	47, 53, 56, 60, 62, 80, 328	Sillette, Elizabeth A.	50, 71, 113, 145	Stevenson, H. Ann	62, 186, 187, 264	THETA SIGMA PI	99
Schipull, Gerald R.	328		151, 184, 246	Stewart, Barbara A.	50, 113, 204, 255	THETA WARD	329
Schlass, Corinne P.	120, 138, 139, 242	Simonds, Francis L.	285	Stewart, Bob	92, 102, 202	THETA XI	324
Schlauderer, Clarence H.	37, 59	Simons, Martha A.	266	Stewart, Harold J.	38, 123	Thiel, Evelyn K.	128, 238
	81, 91, 104, 111, 138, 141, 299	Simons, Mildred A.	244	Stewart, Lois A.	24, 38, 54, 75	Thielman, Henry P.	98
Schlenker, Ralph F.	315	Simpson, Jeannette R.	247		83, 99, 104, 119, 262	Thies, Eleanor M.	251
Schlesniq, Dorothy M.	57, 71, 119, 260	Sites, Elaine	132, 246, 247	Stewart, Lowell O.	107	Thomas, Lillian M.	144, 145, 244, 245
Schlesselman, Paul A.	62, 139, 326	Sizer, Mary N.	38, 71, 276	Stewart, Robert L.	38, 311	Thomas, Madeline M.	251
Schlueter, Marilyn L.	251	SKETCH	82	Stickle, Barbara F.	39, 266	Thomas, Nancy E.	262
Schmalenberger, Carl	317	SKETS, Arthur R.	111, 323	Stiles, Richard C.	321, 326	Thomas, Rosalie F.	250, 272
Schmidt, Bettylou	113, 258	Skrms, James G.	38, 109	Stille, Roy	168	Thomas, Tom	132
Schmidt, Harry	180	Slater, Daniel J.	309	Stitley, Marguerite M.	39	Thompson, Beverly J.	246
Schmidt, Howard N.	115	Sloan, Raymond A.	326	Stinson, Donald	109	Thompson, Dona A.	39, 119, 128
Schmidt, Mary F.	113, 276	Smirniotis, Led J.	38, 107, 202	Stinton, Virginia L.	247		148, 240
Schmidt, Norma J.	119, 128, 252	Smith, Albert L.	38, 96	Stipe, Marguerite R.	251	Thompson, Earl	326
Schmielau, Carla E.	198, 251	Smith, Alfred N.	38	Stith, K. Virginia	39, 55, 75, 268	Thompson, Eugene L.	62
Schmoranc, Lova J.	167	Smith, Arlene L.	119, 132, 248	Stoddard, Mrs. A. E.	39, 111	Thompson, John I.	287
Schock, John	176	Smith, Arma Jo	272, 273	Stodgell, Mary J.	71, 251	Thompson, Mathew C.	321
Schoermer, O. Jean	148, 241	Smith, Barbara J.	38, 184, 186, 254	Stone, Marka	110, 202	Thompson, Patricia J.	39
Schoessler, Alice M.	117, 141	Smith, Catherine F.	38, 138, 144, 145	Stone, Charlotte A.	39, 268	Thompson, Paul L.	111
Scholten, Arlene J.	37, 47, 56, 60, 95, 186, 242	Smith, Channing D.	328	Stone, Rebecca J.	113, 119, 128	Thompson, Phyllis I.	249
		Smith, Charlene M.	218, 266		129, 139, 249	Thompson, Phyllis M.	39
Schulten, John J.	307	Smith, Donald	329	Stoppel, Donald F.	111	Thompson, Robert Q.	54
Schoof, Verla R.	82, 133, 249	Smith, Eugene T.	4, 22, 62, 139, 326	Stoufer, Lucy B.	39, 131, 132, 270	Thompson, Sam W.	39, 111
Schooler, Owen E.	285	Smith, Forest D.	38, 109, 149	Stouffer, Thomas M.	39, 92, 104, 109, 177	Thompson, Sarane	120, 264, 317
Schoonover, Anne	128	Smith, Geraldine M.	254	Stover, Nancy A.	113, 274	Thompson, D. Lorraine	254
Schory, Robert A.	291	Smith, Harold L.	38, 109	Stow, Pat A.	39, 41, 46, 47, 57	Thompson, Patricia J.	254
Schoth, A. J.	315	Smith, Ione B.	57, 70, 119, 251		88, 89, 103, 104, 268	Thorne, James D.	111
Schrafel C. Edwin	20, 37, 81, 111, 299	Smith, Jane	119, 239			Thorbruger, Beverly J.	119, 251
Schreck, Everett M.	132	Smith, Joan H.	50, 262			Thornton, Clara R.	113, 256
Schroder, Eldon L.	37, 107, 231						

Thorp, R. Jean	113, 250	VISTONIAN CLUB	123	Weinrad, Ellen J.	251	Wilson, Marjorie E.	119, 248
Thorp, Thomas C.	83, 305	Vokler, Howard H.	40, 51, 162, 176, 182	Welch, Chan	160	Wilson, Rosemary	264
Thrane, Carl C.	39	Vohs, Janice M.	57, 276	WELCH HALL	252	Wilson, Ruth V.	123, 132, 244
Thrane, Gordon E.	285	Vokt, LaVere D.	141, 244	Wells, Agnes E.	258	Wilson, Zora M.	238
Tick, Leo	109	Vollmer, Mrs. Lillian	240	Wells, Marion A.	40, 102	Wiesner, Wilma C.	57, 249, 272, 273
Tiedeman, Janet I.	120	Volz, Winifred	40, 249	Welp, Margery A.	40, 268	Wuetherin, Leo S.	305
Tiernan, Eugene A.	58, 60	Volz, E. C.	121	Wemer, Lena L.	40, 113, 249	Wingardner, James D.	292, 293
Tiernan, Francis T.	307	VonAch, Mary A.	254, 272	Wernerstrum, Scott T.	181, 314, 315	Winn, Robert L.	239
Tilden, Robert C.	291			Wentz, Kenneth M.	73, 321	Winn, Barbara	251
Tinkham, Mary L.	121, 266			Wessler, Helen M.	151, 240	Wisdom, Barbara	250
Toenjes, David A.	62, 79, 83, 93	W		WESLEY FOUNDATION	151	Witchell, Eugene	179
Tolander, Joan D.	139, 285	WAA COUNCIL	186	West, Robert	329	Wittner, E. Jean	146, 238
Tollefson, Shirley J.	39, 128, 129	Wachtel, John	175	West, Vera	40	Witts, David A.	41
Tolsdorf, Lois J.	75, 122, 249	Wade, Thomas F.	203	Westcot, James L.	128, 129	Wittler, Wanda A.	254
Tolsdorf, Ruth I.	39	Wadleigh, Calvin D.	40, 110	Wester, Elizabeth	128	Wixson, Carolyn A.	253
Torgerson, Dorothy L.	251	Wagner, Jack	309	Wester, Nancy	128	Wolf, Barbara J.	254
Tosh, Lester E.	305	Wagner, Rex	178	Westera, Janet	267	Wolf, Fred	179
Towles, Nat	50, 228	Wakeley, Ray E.	293	Westervelt, James W.	40, 58, 60, 327	Wolf, Leonard	17
Town, Virginia C.	139, 256	Walbaum, Ruth A.	260	Westlic, Donna M.	40, 144, 145, 254, 276	Wolfs, Ruth J.	41
TRACK SQUAD	178	Waldron, Jim	315	Westlic, Glendola M.	128	Wolfs, Dorothy M.	41, 274
Tracy, Alan	326, 329	Walker, Albert L.	54	Westphal, Arlen J.	141, 328	Wolfs, Margaret E.	41, 151
Tracy, Leon	329	Walker, David G.	128, 329	Westphal, Erika R.	40, 57, 71, 118, 157, 270, 286	Wolt, Leonard	123
Travis, Louis G.	142	Walker, Eloise F.	119, 241	Wetzsch, Robert S.	317	Wolter, F. J.	101
Treasure, William W.	39, 96, 110	Walker, Gene H.	40, 51, 122, 328, 329	Wetzel, Rita J.	119, 252	WOMEN'S GLEE CLUB	129
Treick, Dalton	101	Walker, Keith L.	40, 68, 75, 76	Whalen, James M.	309	WOMEN'S I FRATERNITY	184
Tremmel, Elizabeth A.	39	Walker, Mary E.	274	Whelan, Jim	324	WOMEN'S INTRAMURAL BOARD	184
Tretnar, Ellen J.	128, 129, 246	Walker, Ruth A.	71, 75, 77, 217, 274	Wherry, Virginia M.	253	WOMEN'S PANHELLENIC COUNCIL	57
Trey, Harriet A.	120, 264	Wallace, Emma K.	40, 274	Whitcomb, Oliver W.	111	Wood, Pearl M.	270
Trochuck, Robert	329	Wallace, Shirley M.	40, 249	White, Beryl E.	122, 129, 338	Wood, Ruth E.	56, 246
Trommler, Ken	178	Wallace, Wanda M.	244, 245	White, Lawrence J.	287	Woodin, Dorothy M.	239
Trout, Robert E.	129, 309	Walstedt, Ken	329	White, Philip L.	309	Woodrow, Mary K.	249
True, Dorothy A.	128, 129, 149, 251	Walsh, Mrs. Lillian	242	Whitely, Guyon	309	Woody, G. G.	293
Tschantz, John W.	50, 281	Walsh, Darlene L.	128, 129, 250	Whitmer, Helen L.	40, 264	Worth, Robert B.	146
Tsui, Emerson Y.	114	Walter, Geoffrey	79	Whitmore, Fred H.	283	Worthman, Robert	168
Tucker, Walter	101	Walters, Geoffrey K.	40	Whitson, Jim	41	Wright, Barbara A.	113, 240
Tudor, William J.	287	Walters, John E.	129, 289	Whitson, Mary A.	82	Wright, Dorothy E.	129, 146, 150, 251
Tuggle, Virginia L.	60, 128, 129, 240	Walters, Mary L.	253	Wickham, Richard O.	323	Wright, Earl W.	41
Tupper, Jeanne M.	250	Walters, Myrna L.	252	Wick, Mary E.	146, 252	Wright, Herbert J. Jr.	41, 202
Turner, Dorothy H.	39, 103, 104, 249	Waltzer, Elmore L.	40, 240	Wiegert, Mary J.	244	Wright, Ruth N.	146, 150, 248, 272
Turner, E. Ann	61, 71, 72, 73, 266	Wanaska, Oley	147	Wier, George	315	Wu, Charles C.	114
Turner, Robert J.	128	Ward, Beulah A.	246	Wiernberger, Doris M.	40, 57, 80, 132, 139, 262	Wu, Siang-Kan	147
Turnquist, Jean D.	132, 244	WARD EXECUTIVE COUNCIL	58	Wiersig, Donald D.	111, 141, 322, 323	Wyant, Robert W.	167, 174, 175, 176, 181, 315
Turrell, Gordon L.	121, 293	Ward, Helen M.	51, 119, 250	Wiesner, Dorothy J.	240	Wykoff, Matthew H.	41, 111, 281
Tutt, Margaret A.	242	Ward, Laura A.	249	Wigton, Veryl M.	243	Y	
Tuttle, Margaret I.	39, 61, 260	Ware, Viljo J.	40, 202	Wilbur, Shirley D.	113, 260	Yarbrough, Kenneth	317
TWISTERS	113	Warf, James C.	101	Wilcox, Paul H.	50	Yeager, Lois V.	247
Twogood, Helen L.	39, 103, 116, 270	Warner, Lois J.	251	Wilcox, Sally	119, 261	Yeager, Norma M.	254
U		Warner, "Pop"	134	Wild, Gene M.	144	Yerkes, Mrs. Marion	256
Uban, Helen A.	245	Warren, Len	120	Wilde, Lois A.	71, 83, 262	Yetter, Carol J.	98, 119, 138, 139, 151, 240
Ueltz, Dorothy J.	39, 71, 195, 204, 266	Warren, Sue J.	56, 119, 242	Wilhelm, Harley A.	101	YMCA CABINET	63
Uhl, Edith C.	39, 53, 60, 103, 256	Wassom, Jack	286	Wilhelm, Lorna	128, 129, 276	YMCA DORMITORY	326
Uninsky, Alexander	134	Waterman, Janis	40, 54, 104, 119, 264	Wilkinson, Janet L.	119, 252, 253	YMCA CABINET	62
Upmeyer, Merlyn	329	Waterous, Donna L.	247	Wilkie, Ross E.	248	Yoder, Janet A.	41, 49, 274
Urton, Ruthmary	253	Watkins, Dorothy J.	252	Wilkins, Joan	185	Yorger, Roger R.	328
Usara, Jose V.	315	Watt, Josephine M.	252	Wilcox, Sara J.	253	Yong, Soo	134
V		Watt, Mary E.	57, 71, 116, 244	Willete, Beulah N.	128, 244	Young, Barbara J.	119, 247
Vallarino, Ricardo	111	Watterland, Margaret	238	Williams, Arlene A.	252	Young, Juvonia M.	82, 249
VandePol, John G.	325	Watterson, Bernard	123	Williams, Dolores J.	40, 119, 241	Young, Mrs. Madge I.	250
VandeWeerd, Richard H.	59, 123, 279	Watts, Dorothy L.	146, 253	Williams, Frances A.	121, 149, 264	Young, Norma K.	118, 139, 274
Van Emra, Evelyn J.	146, 238	Watts, Harold L.	40, 100	Williams, Frank E.	323	Youngblade, Gloria A.	41, 50, 264
Van Evers, Eunice J.	40, 149	Watts, Robert D.	40, 107, 202, 303	Williams, Jane L.	41, 249	Yu, James Y.	114, 147
VanRoekal, Fay E.	128, 129, 144, 145, 254	Way, Herman C.	327	Williams, Kathryn K.	70, 72, 250	Yu, You T.	191
VanVuren, Virginia D.	40	Way, Paul E.	40, 108, 202	Williams, Mary A.	41, 104	Yul, Henry	328
VARSITY I CLUB	182	Weatherhead, Stanley	146	Williams, Patty L.	239	Z	
Vatter, Paula L.	120, 246	Weatherwax, Ardcey-Jean	113, 119, 122, 130, 331	Williams, Roger H.	30, 40, 52, 78, 79, 93, 106, 300	Zack, Phyllis M.	250
Vaughan, Helen S.	239	Weaver, LaDonne	255	Williams, Ruth E.	250, 276	Zack, Robert N.	289
Veach, Wayne P.	307	Webb, Frank R.	133, 293	Williamson, Derry	108, 301	Zahler, Cordelia E.	253
Veatch, Beatrice L.	253	Webb, Nolen	147	Willis, Ben S.	93	Zakovec, Bozena T.	252
Vega, Mario D.	40, 114	Webber, H. A.	106	Willis, Marlow	251	Zander, Henry	311
VEISHEA	222	Weber, Mrs. Gertrude	266	Willis, Noel W.	41, 107, 202, 231, 321	Zarub, Priscilla	129, 256
VEISHEA CENTRAL COMMITTEE	118	Webster, Mary L.	250	Wilson, Louis	262	Zarub, Robert P.	121
Velman, Barbara W.	128, 253	Wedemeyer, Mary	246, 247	Wilson, Mavis L.	262	Zavoral, Betty J.	75, 141, 249
Versteegen, Jean L.	40, 61, 274	Weds, Marilyn A.	71, 151, 258	Wilson, Mrs. Emma T.	264	Zeligler, Carolyn G.	249
Very, Ruth M.	119, 239	Wegner, Ed	131	Wilson, Clyde E.	41	Zemert, John A.	115, 121
Vestal, Elizabeth A.	40, 254	Wegner, Charles W.	129, 297	Wilson, Elda E.	238	Zenon, Elizabeth	119, 253
VETERINARY STUDENT	81	Weiblen, Dorothy M.	40, 148, 241	Wilson, Joan	80, 83, 120, 264	Zersen, Gloria M.	113, 121, 249
VISITING GUESTS	134	Weinhardt, M. Jane	119, 264	Wilson, Mabel I.	149, 240	Ziegler, Evelyn L.	241
Visser, Joan	46, 47, 57, 75, 122, 270	Weis, Northa J.	254	Wilson, Marian B.	119, 250	Zlomke, Charles D.	162



The BOMB of 1946

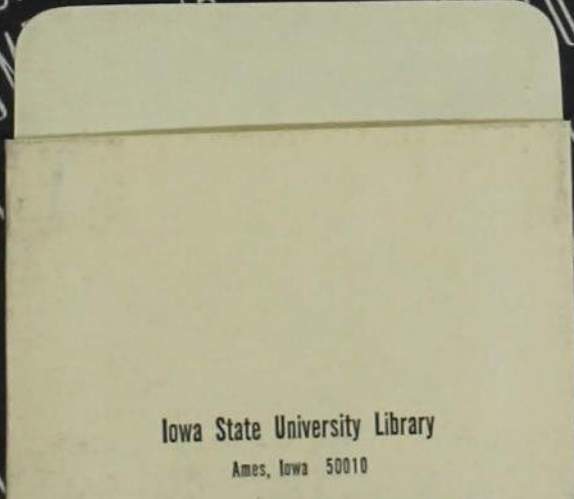

Iowa State University Library
Ames, Iowa 50010

