

BOARD

1917

IOWA STATE COLLEGE
of
Agriculture and Mechanic Arts
LIBRARY

Book No. LD2548

To 96

Accession No. 384982 ✓

1947 c.1

JUN 27

MAR 18 1948



nineteen forty-seven

BOMB

BARBARA BAILEY, *Editor* WARREN HAYES, *Business Manager*

SHERRON BOYER, *Managing Editor*; TOM MANEY, *Assistant Business Manager*; MARIAN DAWSON, JIM SENGER, *Associate Editors*; CAROL HAYES, *Treasurer*; DOROTHY DILLAN, *Sales Manager*; MARLYN CODY, CHARLES SPANGLER, *Activity Transfer Managers*; ANN LONG, *Art Editor*; BILL OLCOTT, *Copy Editor*; SHIRLIANN FORTMANN, *Assistant Copy Editor*; JOHN LINDAUER, JIM WHALEN, *Cut Copy Editors*; HOWARD CHRISTIAN, *Feature Editor*; BOB CHAMBERS, *Assistant Feature Editor*; JACK HALL, *Fraternity Editor*; DON BICE, DICK PETERS, *Assistant Fraternity Editors*; KEN BREWER, *Index Editor*; BETTY LANDKAMER, *Layout Editor*; MARILYN NOYES, *Organizations Editor*; TED HARTMAN, *Photography Editor*; JIM ILGENFRITZ, *Assistant Photography Editor*; AL HAUSRATH, *Head Photographer*; BILL LAPP, *Color Photographer*; PAT APGAR, *Bomb Beauty Photographer*; KEN ANDERSON, JEAN BUNGE, PAUL GRISSE, STERLING HEINS, DICK HOSPERS, GEORGE JUNKHAN, BOB MAHONEY, VERNON PETRO, JIM WAHRER, *Photographers*; ANN TURNER, *Secretary*; NANCY COLE, ALICE MCMAHILL, *Senior Picture Editors*; WALT HAMMOND, *Sports Editor*; CHARLENE SPANGLER, BOB WILDE, *Assistant Sports Editors*; JEAN BUNGE, *Technical Advisor*.

COVER BY KINGSKRAFT - FORMAL PHOTOGRAPHY BY COLLEGETOWN STUDIO - ENGRAVING
BY BURGER-BAIRD ENGRAVING COMPANY - PUBLISHED BY THE IOWA STATE COLLEGE PRESS



Dedication

As we of the graduating class look in retrospect at our college careers, we gain many individual impressions. For some of us, these years, though uninterrupted, were abnormal because of wartime conditions and postwar adjustments. For others, these four college years have been spliced by a period spent in a vastly different atmosphere. All of us, however, are now facing a world which is initiating the steps on the road to peace; a world which offers new promise and expectation.

And so, realizing that the future lies in the hands of those behind us, we confidently dedicate the *Bomb* of 1947 to the Freshman Class.



Governor Blue

This is Robert D. Blue, our governor. He was born in Eagle Grove on September 24, 1898. Educated at Iowa State, he also received schooling at The Capital City Commercial College and at Drake University where he received the degree of Bachelor of Law. A member of Phi Alpha Delta, honorary law fraternity, he was admitted to the bar in 1922. He served as Wright County attorney in 1933 and 1934. In 1935 he be-

came a member of the State Legislature where he served as floor leader from 1937 to 1941 and as Speaker of the House for the next two years. In 1943, he was elected Lieutenant Governor and two years later advanced to the governorship. A member of the Wright County Bar Association and the Eleventh Judicial District Bar Association his outside interests include farming, hunting and movie photography.



President Friley

This is Charles E. Friley, our president. Dr. Friley was born in Ruston, La., on August 27, 1887. He was educated at Sam Houston Teachers College, Baylor University, Texas A & M, Columbia University and the University of Chicago. He served as registrar for Texas A & M from 1912 to 1924, and as Dean of the School of Arts and Sciences for the same institution from 1924 to 1932, at which time he took the post of

Dean of Science here at Iowa State. In 1935 he took on the added responsibility of college vice-president, and assumed the position of president in 1936. A member of the honoraries Phi Mu Alpha, Phi Kappa Phi, Phi Delta Kappa and Scabbard and Blade, he serves as a member of the Iowa Academy of Sciences, is chairman of the State Rhodes Scholarship selection committee, and is a member of the Des Moines Rotary club.

Administration



M. D. HELSER
Junior College Dean



J. C. SCHILLETTER
Director of Housing

R. E. BUCHANAN
Graduate College Dean



DORIS HOPPENRATH
Social Director



J. R. SAGE
Registrar





Faculty

Upper left: Anybody that dropped in to the Union about coffee time would probably have found this faculty Union lab in session. *Upper right:* Professor Dwight Smith pauses during a sterilizing operation in the veterinary clinic to pose for the *Bomb* photographer. *Center:* Most women have their hands full with just one home, but Dr. Nickell has charge of the whole Home Management Department. *Lower left:* To add a little glamour to this page, here is Mrs. Pfeil looking over a couple of test tubes in her bacteriology office. *Lower right:* It's hard to decide whether Professor Jack Dodds is figuring out where to point this transit, how to point it, or is he just posing?



Camp Dodge

Something new was initiated at the start of the '46-'47 school year when Iowa State established its annex at Camp Dodge.

Presenting a full freshman curriculum, the annex provided for 500 students who otherwise could not be admitted to Iowa State College. Under the directorial talents of J. P. McKean, the annex proved to be an ideal solution to the crowded conditions on campus.



JAMES P. MCKEAN
Director of Camp Dodge Annex

Lines are the same no matter where you are.



Camp Dodge's version of the book store.



Agriculture



H. H. KILDEE
Dean of Agriculture

Boasting that Iowa State is one of the best known schools of agriculture in the world, the college holds an enviable position in the richest agricultural portion on the globe.

Under the guidance of Dean H. H. Kildee, the division offers to its agricultural students one of the most thorough curricula possible. The oldest college division, its outlook is that of training men and women for better service to agriculture.

Ag students get a lesson in botany the practical way.



Who's pulling the wool over whose eyes?





Instructor T. A. Wilson points out the intricacies of an airplane engine.



Electrical engineering students chart the progress of elusive electrons.

Engineering

L. O. STEWART
Acting Dean of Engineering



Established as a separate division in 1869, the Division of Engineering now offers seven curricula leading to degrees in engineering.

From the teaching of courses in civil and mechanical engineering when Iowa State College first opened, additional curricula have been added to round out the Engineering division.

Under Acting Dean L. O. Stewart, the division strives to help students acquire the knowledge and personal qualifications necessary for success in professional engineering.



Practice makes perfect at Richards home management house.



How does the old saying go—"It's easier said than done."

Home Economics

P. MABEL NELSON
Dean of Home Economics

The largest school of home economics in the United States is the distinction granted to the Iowa State Division of Home Economics.

Under the management of Dean P. Mabel Nelson, the division strives to present both the technical knowledge and the personality traits necessary for success in a "women's world."





A botany class gets down to work.



A woman learns to drive correctly.

Science

H. V. GASKILL
Dean of Science



The objectives of the Division of Science are to offer major studies in science fields and also basic work in varied sciences for students in other divisions.

Under Dean H. V. Gaskill the division's objectives for students include the assimilation of scientific knowledge and the learning of the basic skills needed for their application.



There's no teacher like experience.



This little piggy would have been better off if he'd gone home.

Veterinary Medicine

H. D. BERGMAN
Dean of Veterinary Medicine

Established in 1879, the Division of Veterinary Medicine is the oldest veterinary college in the United States. With courses leading to the degree of Doctor of Veterinary Medicine, the division offers a complete curricula in the science.

Led by Dean H. D. Bergman, the division provides opportunity for the veterinary student to study animal industry and to observe clinical cases both at the Veterinary Hospital and under general practice conditions.



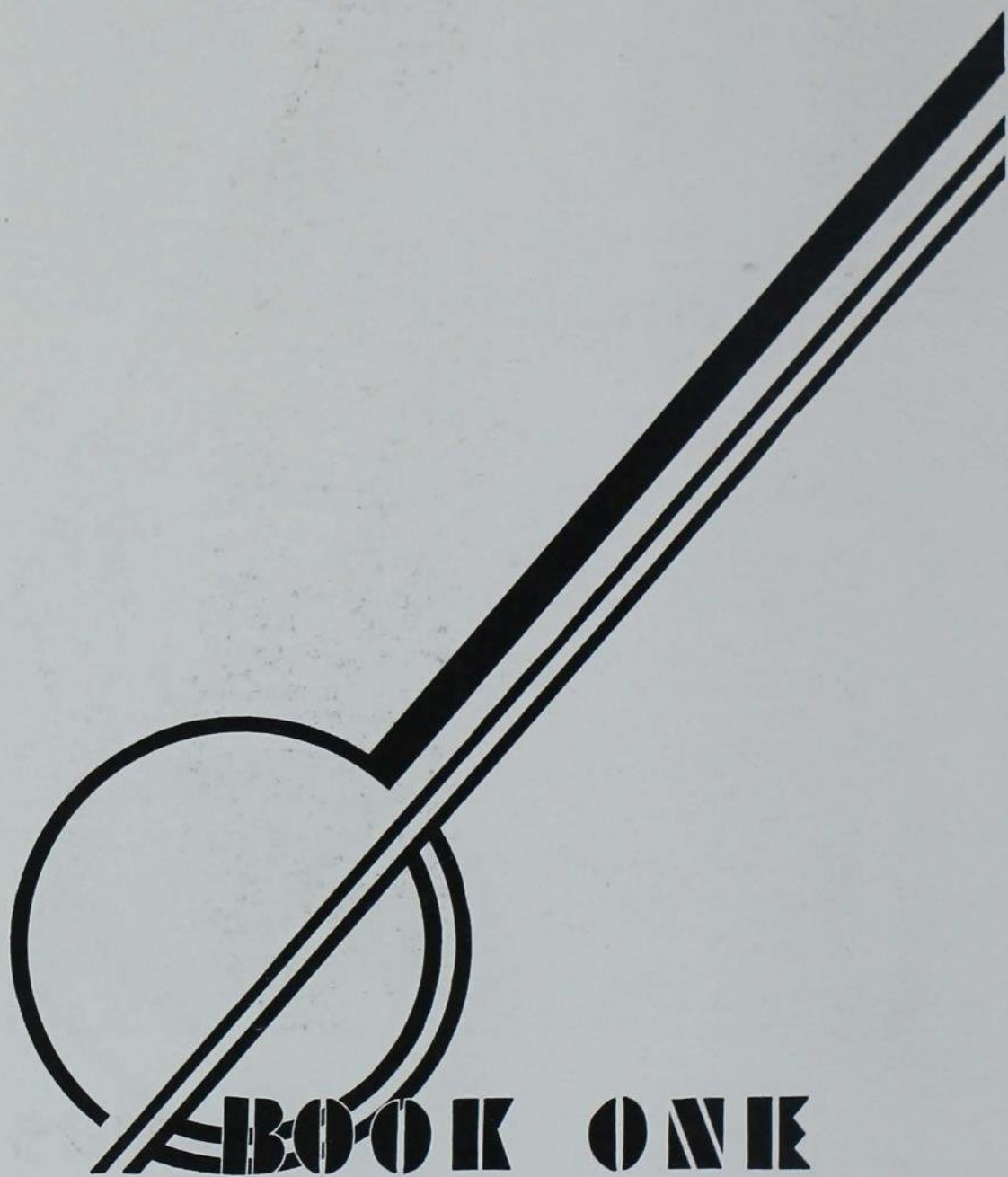

BOOK ONE



SENIORS



A guiding light around the Press Building was the Pi Phis' Mary Dodds, Director of the *Homemaker* and chairman of the *Sketch* publication board were some of the positions which made her one of the indispensable publication workers. President of Mortar Board, she was also Theta Sig and Phi U treasurer.

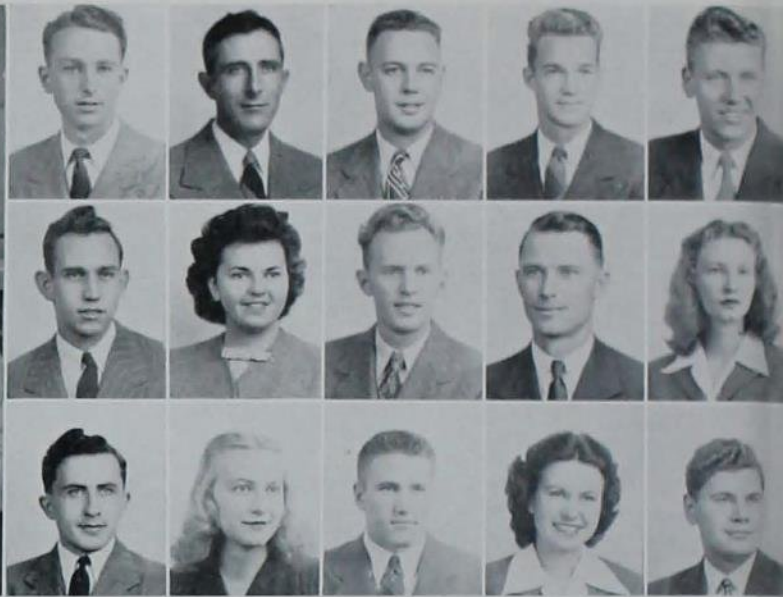

Adams, Henry A.	Adams, Leroy L.	Adams, Richard S.	Ahmann, John S.	Alexander, John D.
Allbaugh, Kenneth R.	Albert, A. June	Allen, Robert M.	Amundson, Norman H.	Anders, Mary F.
Anders, William S.	Anderson, Ardis L.	Anderson, Arnold W.	Anderson, Betty L.	Anderson, E. Gerald

Anderson, Erma B.	Anderson, Howard E.	Anderson, Kenneth O.	Anderson, Robert G.	Anderson, Rosemary	Anderson, Virgil L.	Andreasen, Arnold D.	Appar, Ross P.
Archibald, Wallace R.	Armstrong, Ray E.	Arosemena, Ruben D.	Art, Harry R.	Augustson, Richard N.	Auld, James A.	Austin, Robert R.	Austin, Victor H.
Babbitt, Bernard A.	Bailey, Barbara J.	Bailey, Bernice B.	Bailey, Herman T.	Bain, John R.	Baker, Chester B.	Bales, Gaylord	Bancroft, John F.

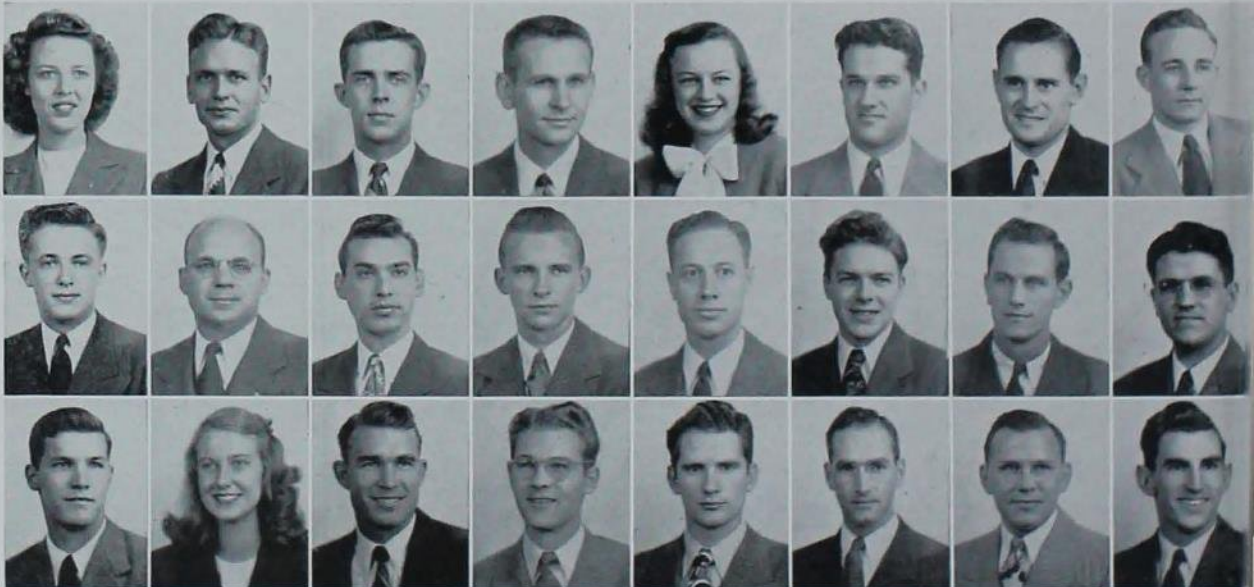



andow, Virginia M. Bang, Rosemary Barber, Mary Alice Barber, Robert H. Barger, Robert M. Barglof, Gladys M. Barker, Miles H. B. Barkman, Wayne W.
 arnes, Kenneth K. Barth, Dorothea V. Bartter, Jewel O. Baschen, Martha A. Bauer, Marcus N. Bauman, John A. Bayles, Charles C. Bayles, Howard E.
 atly, Fred K. Beckerle, Jack F. Beguhn, Arnold A. Belknap, J. Hobart Belknap, Raymond A. Benjamin, J. Philip Bennett, P. Joyce Benson, Barbara E.

entley, Allan J. Berg, Raymond A. Bergerow, Verne L. Bernhagen, Arlene E. Berke, Harvey R. Berner, Roy W. Berry, Betty R. Berry, Frederick D.
 st, Arnold G. Betts, Merle E. Betts, Ramona S. Biederman, Wilbur C. Blakely, Robert M. Bliese, Lorraine L. Blinn, Clyde C. Boardman, Dorothy L.
 and, Thomas E. Bonnell, Jean Bosworth, O. William Boughn, Richard F. Bourquin, Paul A. Bower, Muriel A. Brackett, Charles E. Bradish, Margaret A.



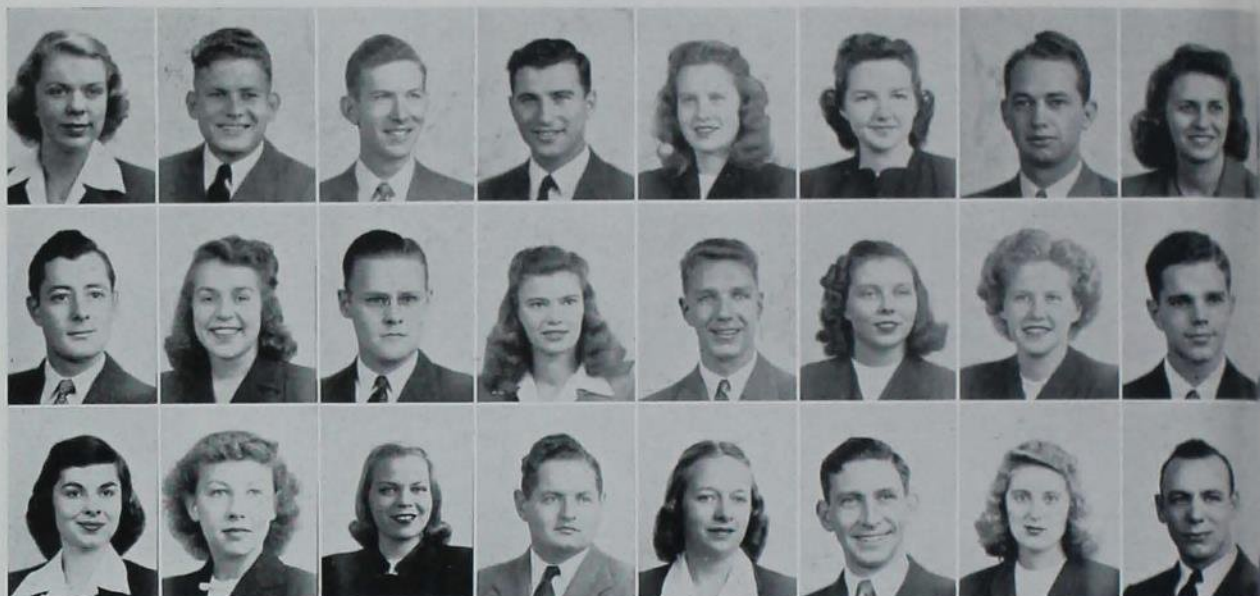

Bradshaw, Joan C.	Bradshaw, Odell B.	Braun, Richard R.	Braunstein, Howard	Breeden, Catherine A.	Bremhorst, Mary M.	Breuer, Delmar W.	Brewer, Helen V.
Bridwell, Paul J.	Brintnall, Justine A.	Broadfoot, Alex J.	Broekemeier, Gladys A.	Brown, Bruce E.	Browner, Jane F.	Brunner, Margaret	Bryson, Arthur E.
Bryson, Helen L.	Buman, Rosemary	Bunge, Jean	Burbank, Farnum M.	Burch, Maxine M.	Burgan, Robert H.	Burke, Roberta L.	Burns, Joseph A.

Burton, Richard E.	Butler, Margaret L.	Byg, Delbert M.	Caldwell, Robert S.	Calvin, Mildred R.	Canavan, Richard J.	Campbell, Cleveland L.	Carlson, Dean E.
Carlson, Willard	Carstensen, Arnold J.	Casey, Everett R.	Cash, Marilyn	Catts, Barbara A.	Cavitt, John W.	Cekovsky, Alois B.	Chamberlain, Carol L.
Chapman, Edward L.	Chessmore, Phyllis N.	Child, Margaret L.	Chunglo, Charles F.	Clark, James W.	Clark, Roy A.	Clarno, Edward W.	Clause, Robert D.

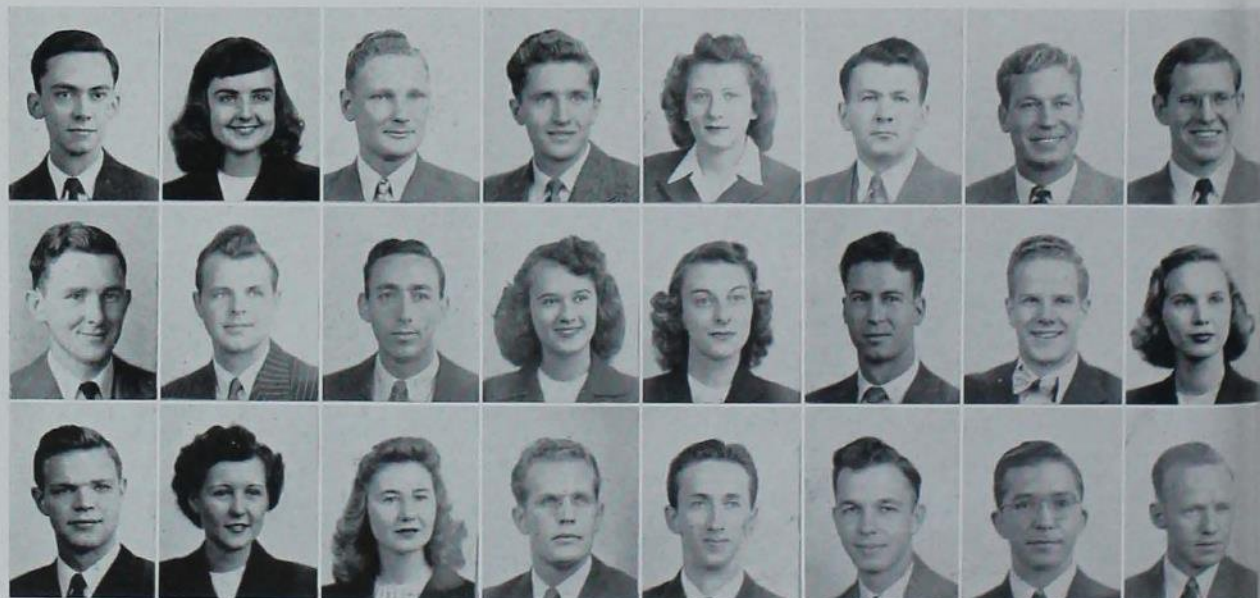

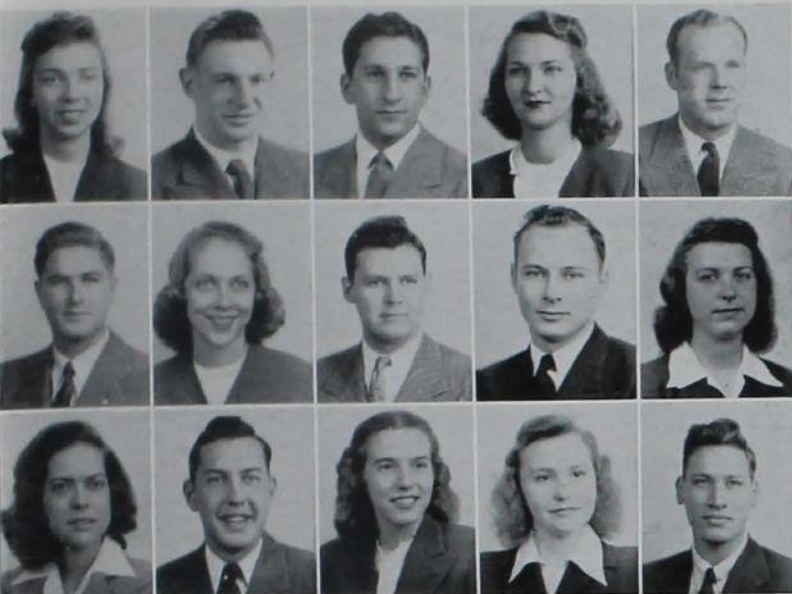

Clifford, Helen L.	Clingman, W. Dean	Clizbe, David E.	Codlin, Margaret L.	Cole, Dick
Cole, George H.	Coleman, Harriet L.	Coleman, Wallace L.	Colwell, Robert W.	Conner, Betty L.
Conrad, Joanne E.	Cook, Bruce A.	Cook, M. Luanna	Coon, Eleanore M.	Copp, Allen D.

Holding the most responsible position on campus was Eugene Smith, student body president. Also taking over the corresponding presidency of Cardinal Guild, this Ag E senior from Clemens served as YMCA president and was a member of Cardinal Key.

Cornelius, C. LaVerne	Corner, Robert F.	Corning, Robert N.	Craig, Harold L.	Crees, Merrill F.	Croghan, John F.	Crowther, Richard	Cruzen, Frances B.
Dachenbach, Wilbur R.	Dalb, Kathryn E.	Danielson, Willard W.	Davis, Donna	Davis, Thomas H.	Day, Barbara J.	Day, Lee M.	Dayton, Cleva
Drede, Marvin J.	deForest, Frances R.	deJong, Richard J.	DeLaney, John L.	Den Hartog, Gerald T.	Derryberry, Wilda J.	Deter, Eugene E.	Dettman, Harold R.

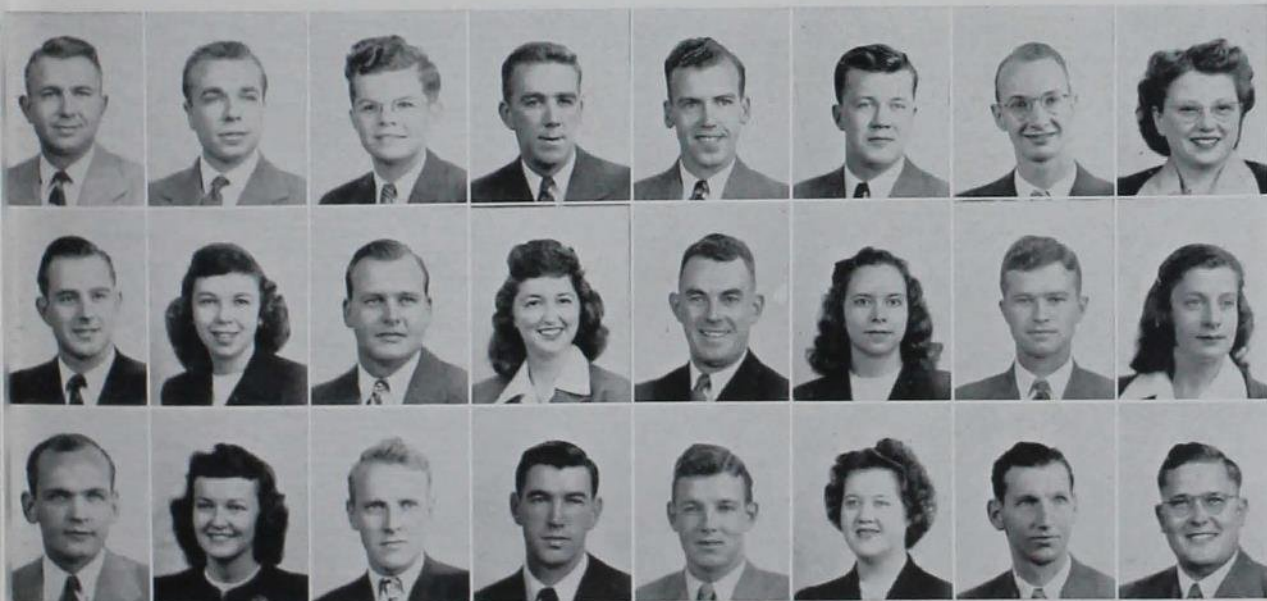



DeVeau, Burton W.	Dewey, Ellis L.	DeWitt, Del J.	Dierwechter, H. Joyce	Dodds, Mary S.	Donald, William M.	Donelson, Kenneth D.	Donhowe, Charles E.
Donoso, Maximo G.	Doolittle, Mary L. B.	Dougan, Bonnie I.	Dove, Richard C.	Dowson, Robert F.	Doyle, Mary J.	Drakesmith, U. Lucille	Drda, Edwin G.
Dreesman, Lydia L.	Dryden, Mary K.	Dugan, Rosemary	Dusenberry, John W.	Dwight, Regina M.	Dynes, Dorothy M.	Eames, Fred M.	Ebersole, Nancy R.

Barb Bailey had some people wondering where a *Bomb* editor got enough time for all the things she had to do. Vice-president of Chi Omega, this Sioux City home management major also served as *Green Gander* circulation manager, member of the Home Ec Council and is a member of Phi Upsilon Omicron.

Ecklund, William L.	Eckman, Joseph P.	Eggers, Lawrence W.	Elder, James C.	Ellis, Lawrence M.
Emery, Edith R.	Emslie, Heiress V.	Esbeck, Thelma D.	Ethington, Lloyd D.	Evenson, Richard K.
Everett, V. Louise	Faas, Lee D.	Farmer, Robert B.	Fasules, Pomas B.	Fathauer, Jack E.



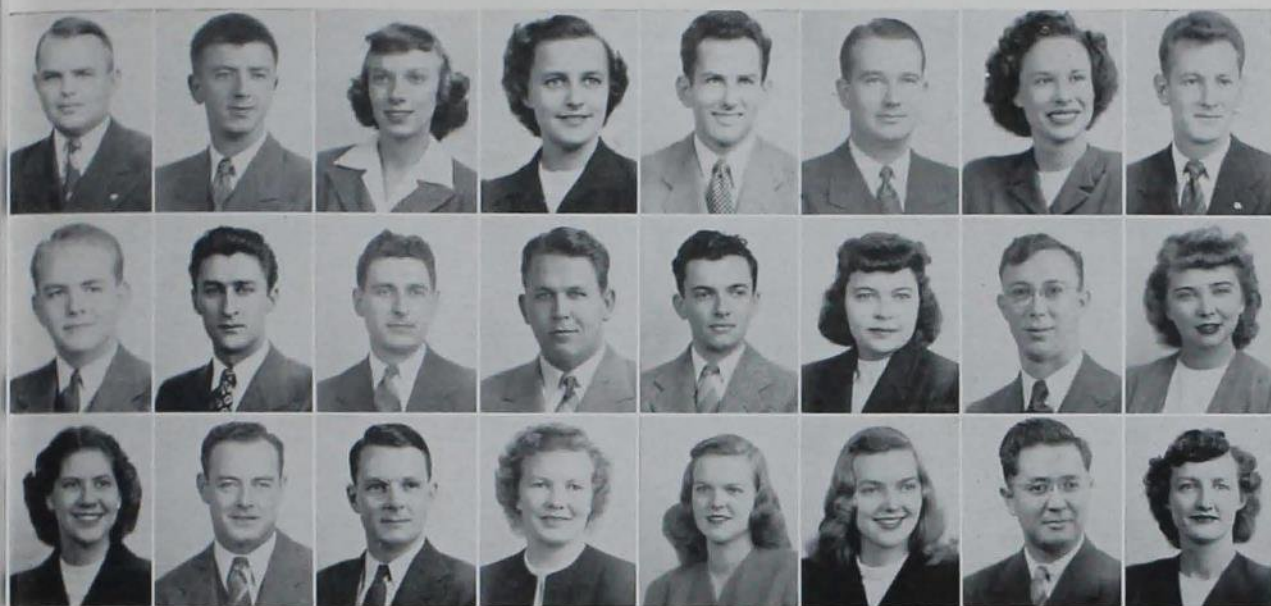

Fauerby, Howard P.	Feldman, Dwight H.	Fiedler, Alice	Fisher, Joyce D.	Fisher, Roy R.	Fisher, William J.	Fitch, Louise	Fletcher, Jack E.
Floren, Franklyn B.	Fontana, Bruno A.	Ford, Don K.	Forslund, Warren G.	Foster, John S.	Fox, Phyllis M.	Francis, Ray L.	Frandsen, Zona Gael
Franks, Marilyn J.	French, Robert F.	Frevert, Wesley D.	Fricke, Gloria M.	Friley, Frances F.	Fuhs, M. Ann	Fujimoto, Shigeru	Fulk, Wilma B.

Fullerton, Eleanore I.	Furman, John R.	Galletto, Joseph J.	Gallagher, Peggy L.	Galloway, George F.	Garton, Corbin E.	Gates, Leslie D.	Gaulke, Irene M.
Gebuhr, Ellen E.	Geist, Norman S.	Geist, Robert M.	George, Beverly B.	Gertsch, Milton E.	Gibbons, William D.	Gibson, Mildred L.	Gieck, Jack E.
Gies, Charlotte M.	Gilbert, M. Dale	Gilbertson, David P.	Gilkey, Herbert T.	Gillespie, Cecil E.	Gilley, Lawrence A.	Glass, Shirley A.	Godfrey, Richard G.

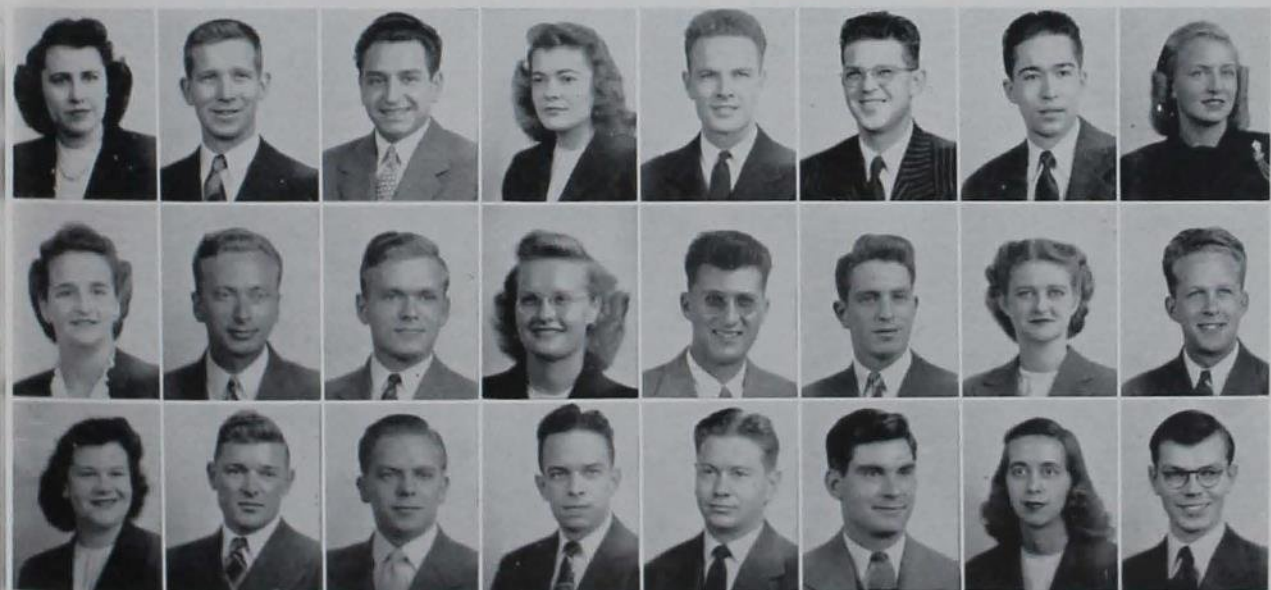

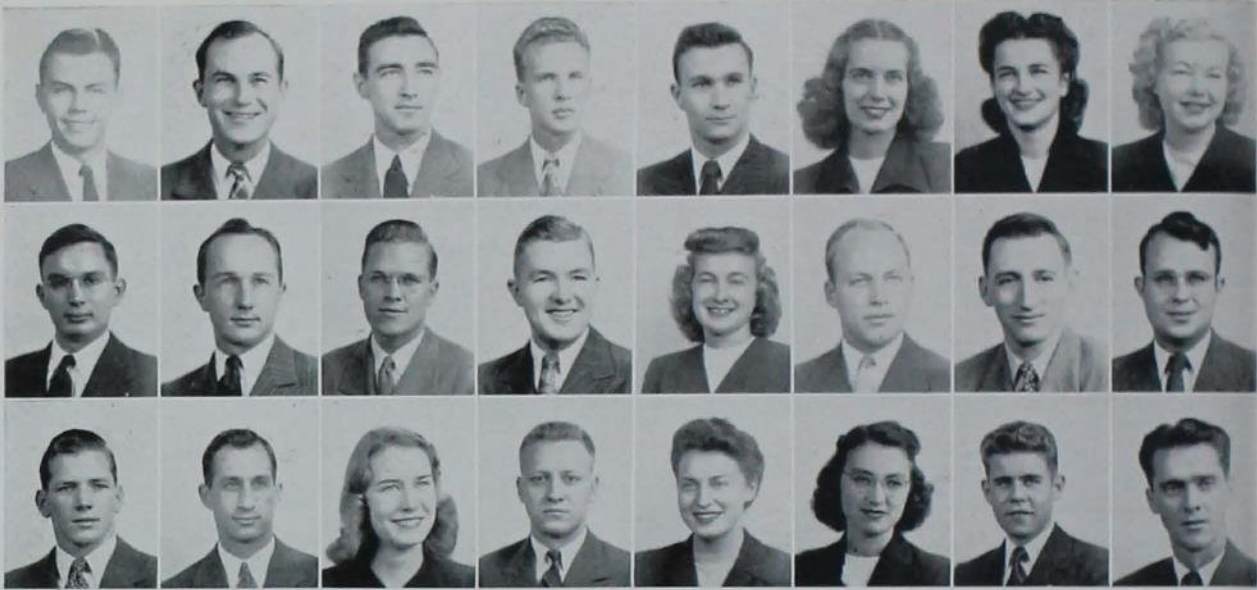

Goos, Richard S.	Grabe, Henry M.	Gradoville, Charles B.	Graham, John R.	Grant, Richard W.	Grask, Cecilia	Graver, Charlotte	Gray, Mary Jane
Green, James M.	Greene, Warren M.	Griesel, Harold J.	Griffith, Frank W.	Grimes, Marilyn L.	Grobeck, Robert P.	Grove, Harry L.	Gugeler, James E.
Guggedahl, John A.	Gruss, Lawrence G.	Guthrie, M. Catherine	Guttormson, Henry G.	Haahr, Elaine A.	Habben, Cecile F.	Hagman, Robert O.	Hahn, Oscar M.

Hall, H. Jack	Hall, Robert E.	Hallback, Beverly A.	Hamlin, Jack	Hamor, Wade H.	Handley, Robert C.	Hanel, Larry G.	Harbour, Marorie L.
Harkroad, Edgar L.	Harlan, James S.	Harlan, M. Jean	Harman, Eldred J.	Harnack, Robert E.	Haroff, Bettie L.	Harris, Eleanor R.	Harris, Grant L.
Harris, Ruth V.	Harrison, Roger L.	Harvey, Bernard R.	Harvie, Elaine E.	Haas, Howard G.	Havercamp, John A.	Hawkins, Dorothy L.	Hawthorn, Louise

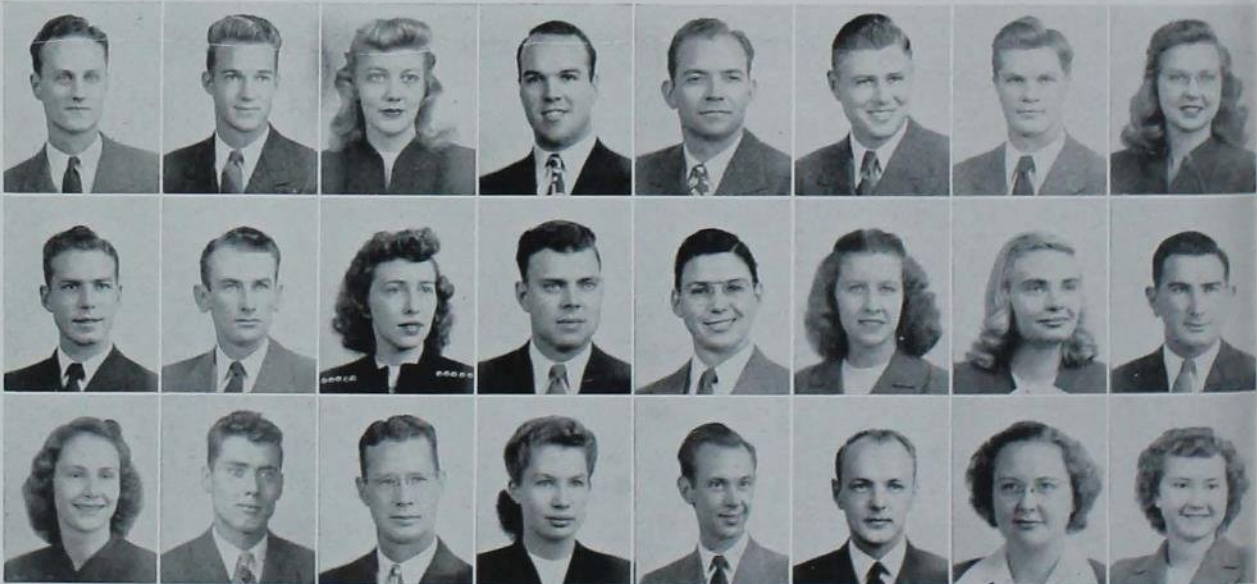

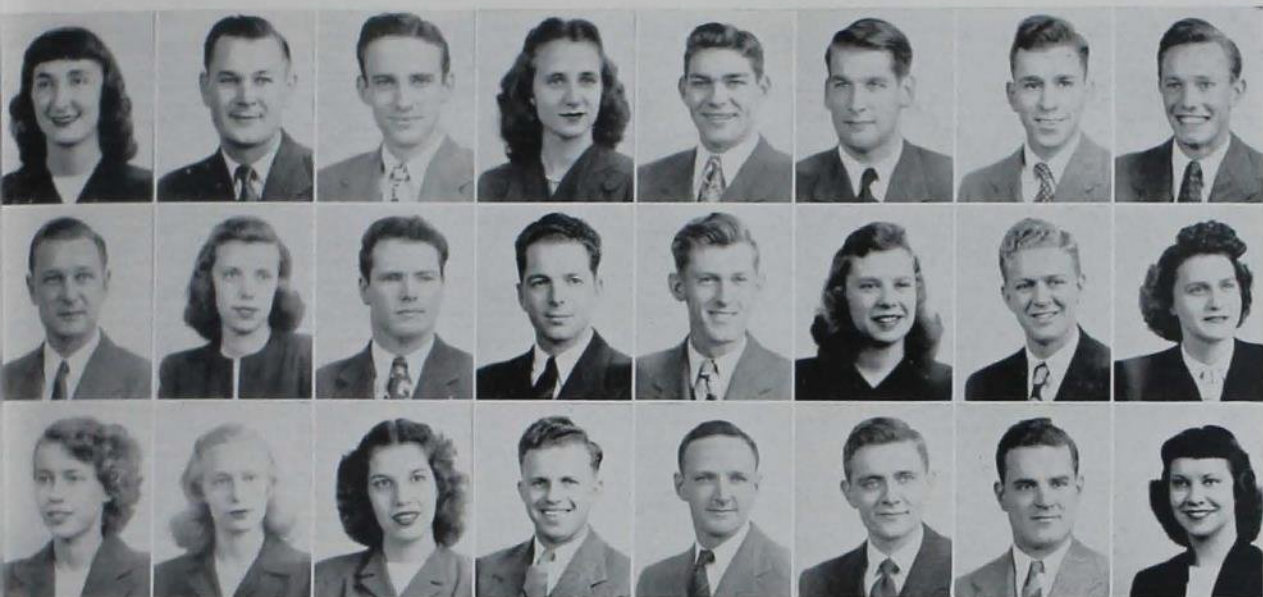

Hayes, Joanne M.	Hayes, Joy D.	Hayes, Warren B.	Hedge, Patricia A.	Heidel, Charles M.	Hein, Robert L.	Held, R. Burnell	Helms, Russ
Henderson, Robert P.	Henkle, Jane A.	Herlihy, John F.	Herrick, David E.	Hillesland, Glenn G.	Hillmond, Eleanore E.	Hinton, Jack E.	Hinton, Sidney E.
Hoak, Mildred A.	Hoerner, Barbara J.	Hoff, Carrie M.	Holland, A. Tilman	Hollingshead, Howard K.	Holmberg, Roy L.	Honnold, Arthur C.	Hook, Naomi J.

Hoopengardner, Mary G.	Hopkins, Dorothy M.	Hoop, Erith L.	Hornbaker, Robert D.	Howard, Richard
Houmes, Richard L.	Houston, Kenneth L.	Howell, William S.	Hufziger, Otto	Hulbert, Lewis E.
Huling, John H.	Hultizer, John C.	Humble, Doris M.	Humphries, L. Lee	Hungria, Jose J.

Genial editor of the *Daily Student*, Ken Krogh also distinguished himself as a former president of Cardinal Key, and as a member of Cardinal Guild. This FarmHouse Ag Journalism senior from Sargeant Bluff was president of Sigma Delta Chi, a member of Alpha Zeta and a member of Ag Council.

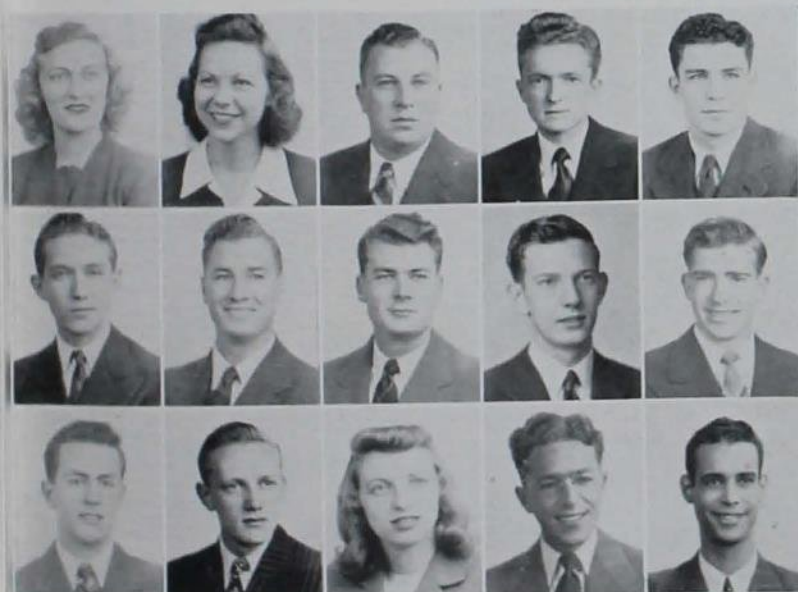



Bomb business manager, Warren Hayes has a list of four presidencies to his credit. Tapped president of Cardinal Key, he was also elected to that post by his fellow Sig Ep's, Aero E's and Debaters. This energetic senior from Mount Pleasant was selected for Tau Beta Pi, Pi Mu Epsilon and Knights of St. Patrick.



Hunter, John R.	Hunting, Martha M.	Hunting, Mary E.	Hurlbut, Harold D.	Imboden, F. Richard
Imes, Elwina M.	Imlau, William F.	Ingram, John K.	Inman, Lawrence L.	Ireton, Rebecca J.
Isakson, Mary	Jack, Robert C.	Jacobson, Allen F.	Jamison, William H.	Jeffries, James H.

Jensen, Donald D.	Jepson, Robert R.	Jewell, Jane	Johns, Robert S.	Johnson, Audrey A.	Johnson, Carlos W.	Johnson, Charles A.	Johnson, Donald E.
Johnson, Robert R.	Johnson, Stanley T.	Jones, Robert P.	Kading, Helen J.	Kalen, Maurice E.	Kanak, Joan	Kane, Daniel E.	Kaspar, Vernon J.
Kaufman, David M.	Keenan, John F.	Keim, Luana L.	Kelsh, Irene M.	Kenney, William O.	Kerrigan, Ann	King, Harry O.	King, Mary V.



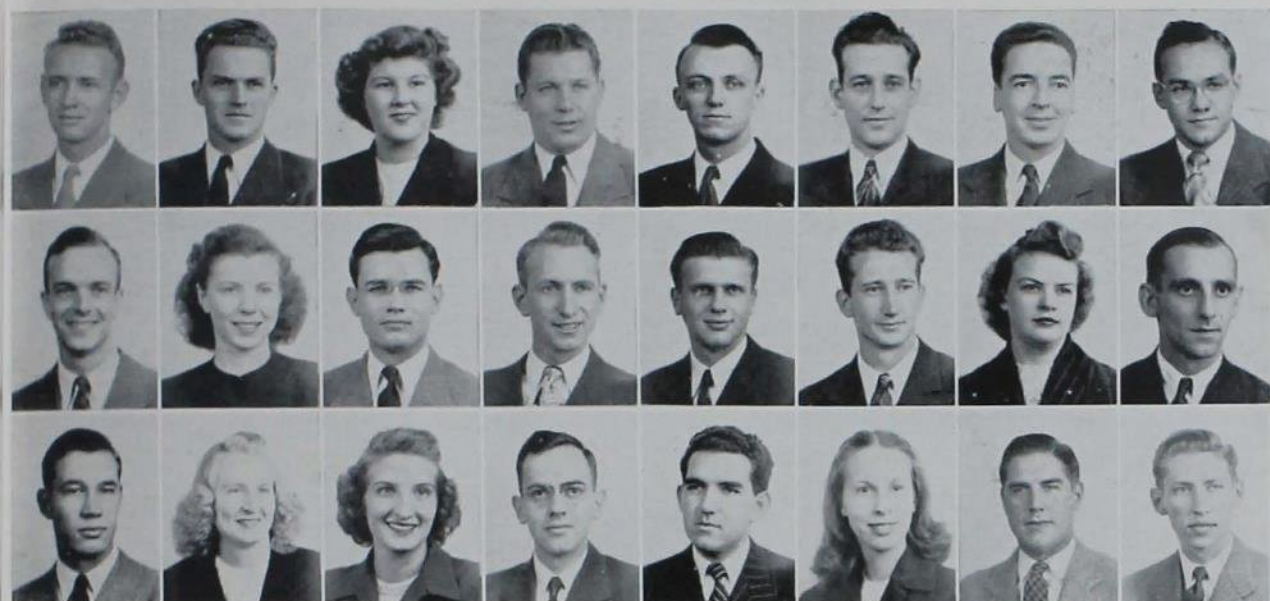

King, Philip V.	Kinsinger, Elmer H.	Kirby, Lucretia	Klomstad, Donald W.	Kjosness, Robert W.	Kliegl, Vincent J.	Kneen, Kendall K.	Knorr, Edward J.
Knox, Charles S.	Knudson, Kay	Knutson, Kent S.	Koch, Ellery J.	Koch, Leonard V.	Kodras, Rudolph	Kohrt, Ruth M.	Kohutanycz, William P.
Kokjer, Carter H.	Kolze, Margaret H.	Koster, Ethel M.	Kraemer, William I.	Krassa, Carlos	Krikac, Doris J.	Krimlofski, Richard H.	Krogh, Kenneth K.

Krumboltz, Mary I.	Kruse, Myron L.	Kucera, Clair L.	Kuehnast, Earl L.	Kuhns, Paul S.	Kuyk, Max S.	La Berge, Helene M.	La Force, Charles M.
Lambert, William K.	Lancaster, Bonnie M.	Lancaster, Jeanne A.	Landess, Jean L.	Landkamer, Betty J.	Landwehr, Roger G.	Lange, John R.	Larson, Darle C.
Larson, Jean C.	Larson, June P.	Larson, Kenneth W.	Larson, Leonard A.	La Rue, Maclyn E.	Latenser, James S.	La Seur, Harvey S.	Laursen, Elaine L.





La Velle, Robert E.	Leaf, Pearl A.	Lee, Bert E.	Leisure, Georgia L.	Leithardt, Joyce M.	Leithardt, Marilyn J.	Lieberknecht, Mary Beth	Liljedahl, John B.
Lincoln, Rowena A.	Lindecker, Dorothy P.	Linder, Ward O.	Lister, K. Dolores	Little, James W.	Lockwood, Maxine J.	Long, Anna M.	Lowe, Howard E.
Lucas, Jeannette D.	Ludeman, Georgia R.	Ludlow, Lucy	Lueder, Robert G.	Lund, Marjorie B.	Lundahl, Bernice L.	Lynam, Carolyn L.	Lynch, John B.

Lyon, Marjorie C.	Lyon, Ward L.	Mabon, Elwood J.	MacDuffee, Jo V.	Mahany, Robert E.	Mahlstedt, Mary K.	Maliot, Leonard D.	Mall, Robert F.
Mally, Ward H.	Mangold, Russell C.	March, William	Marcue, Bruce W.	Marte, Jack E.	Marvick, L. Dwaine	Matejka, Harold L.	Mattice, Anna M.
Mayo, Kenneth P.	McAllister, Roy F.	McBride, William E.	McCarthy, Margaret E.	McCarty, Norma E.	McCord, Beverly J.	McCormack, Whitney	McCormick, Carol N.

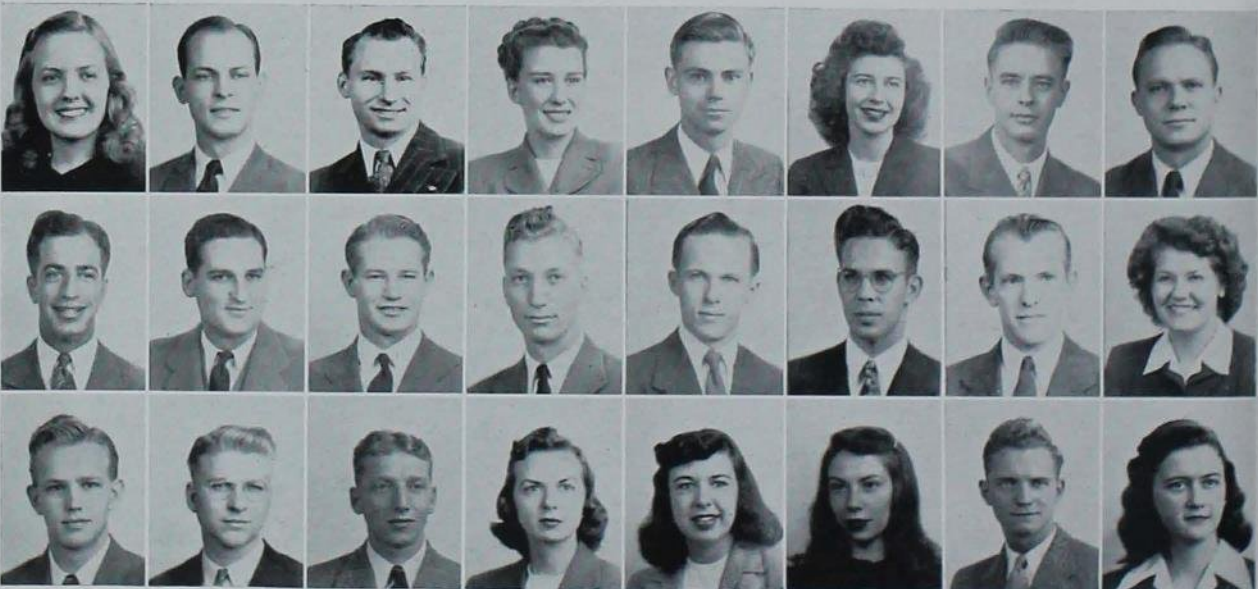



McCracken, Lucile E. McCraith, William F. McDonald, Eugene J. McDonald, Jean C. McElhinney, Helen A.
 McKee, Carolyn M. McKee, John R. McLaughlin, Charles L. McQuown, Marilyn Meis, Mark J.
 Menghini, Alfred G. Mensch, John E. Menzel, Ronald G. Meredith, Barbara L. Merrill, Nancy J.



Man-about-college Larry Hanel was an indispensable senior. *Iowa Engineer* editor, he was also vice-president of both Cardinal Guild and Cardinal Key. A former president of Phi Kappa Psi, this GE senior from Prairie City was general chairman of the 1946 Veishea and the 1945 Engineers' Carnival.

Merrill, William M. Merten, Bruce, G. Meyer, Eugene C. Meyer, Evon L. Meyer, Milton G. Michels, Catherine J. Mickelson, R. Stuart Miller, Alfred M.
 Miller, John P. Miller, Nan Millikan, Daniel F. Mills, Mary L. Mitchell, Marol L. Mitchell, Wallace C. Mock, Wendell D. Moll, Dale C.
 Moller, John R. Monfore, Marilynn A. Montgomery, Joel R. Moodie, Marjorie H. Moore, Jeanne F. Moore, Mary E. Moore, Ruth Morgan, Harold J.





Morlock, Jerome F.	Morton, Charles H.	Moss, Ronald A.	Mumgaard, Milo L.	Munger, Max H.	Murray, Francis A.	Musser, Norlyn D.	Meyers, James L.
Myneder, Charles	Myrland, C. Jane	Neeper, Joe V.	Nelson, Alfred K.	Nelson, Ivan L.	Nelson, Daniel J.	Nelson, D. Ann	Nelson, Lawrence A.
Neiderl, Dorothy J.	Nielsen, Carl M.	Nielsen, Earl A.	Nielsen, Ruth A.	Nielsen, Warren V.	Nielsen, William N.	Nigro, Sam S.	Nisula, Chester A.

Efficient president of the YWCA was Beverly George. Bev, a charming DZ, was selected for Mortar Board and was a member of the Glee Club and Mixed Chorus for four years. This Janesville institution management major was Phi U historian, secretary of Sigma Alpha Iota and Birch Hall president.

Noble, AnnaBelle	Nordaker, Phyllis K.	Norenberg, Beulah E.	Norris, Virginia E.	Norton, Virginia R.
Noyes, Marilyn L.	Nurse, H. Kenneth	Nurse, Robert L.	Nuss, Phyllis E.	Oakes, Kathleen A.
Oblinger, Marjorie E.	O'Brien, Anne B.	O'Brien, Gene	O'Brien, William D.	Ocana, Bernardo





Ogilvie, Janet M.	Olson, Cleone V.	Opperman, George W.	Ose, Enlow	Ostrom, Ruth E.	Otto, Jean M.	Overholt, Mary C.	Owens, James I.
Paatz, Carl G.	Palmer, Richard S.	Palsson, Hjalti	Pack, Martin F.	Paisley, James L.	Panek, Miles E.	Parkison, Robert V.	Parrott, M. Elene
Patterson, John W.	Patterson, Verda L.	Paysen, Esther M.	Pederson, Blanche M.	Pederson, Russell J.	Pendergast, Edward F.	Peoples, Graydon	Persinger, Ardell L.

Petersen, Donald J.	Petersen, Elmer L.	Petersen, Wayne E.	Peterson, Jeanne S.	Peterson, J. Warren	Peterson, Robert L.	Petro, Vernon L.	Pfitzenmaier, Raymond W.
Phelan, Marion P.	Pickford, Jeannette	Picotte, Gordon P.	Piegors, Irma J.	Pierick, Edward G.	Pilsenberger, Forrest D.	Plaunt, John J.	Polchow, William H.
Pollard, Robert L.	Polski, James R.	Porter, Paul W.	Post, Ardis L.	Powell, William C.	Pratt, Jennette	Preston, Bonna B.	Pride, Richard A.

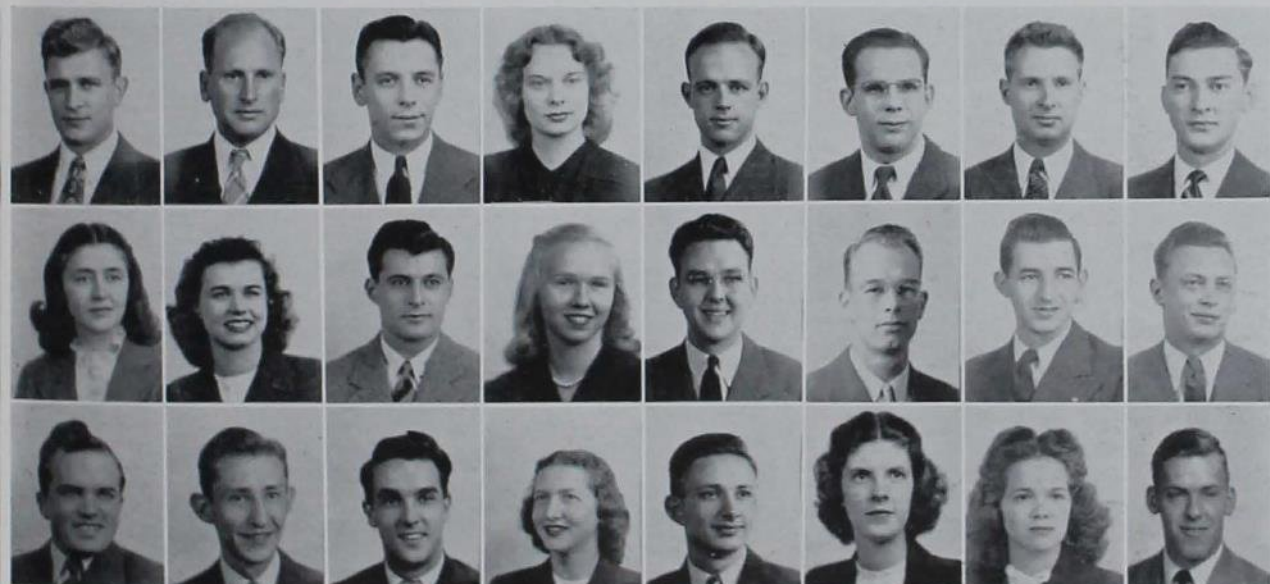

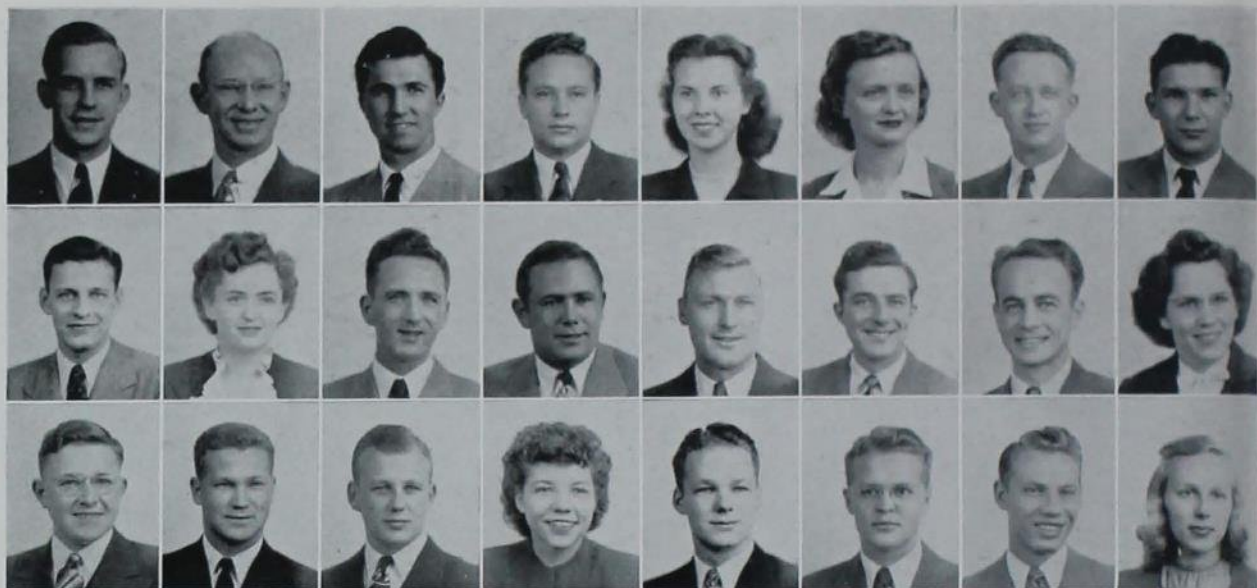

Protnick, Walter A.	Puckett, Acie E.	Putnam, Rhea H.	Quade, Everett D.	Quiner, Ruth A.	Quist, Margaret A.	Quist, Robert J.	Radics, Paul F.
Radkins, Andrew P.	Rasmusson, Edythe K.	Ratner, Robert A.	Ray, Roger E.	Reed, Rex R.	Reinhart, Harold R.	Reister, Floyd M.	Rice, Carol L.
Richardson, Del R.	Richter, Howard J.	Ringstrand, Robert C.	Robbins, Mary A.	Robertson, Vernon V.	Robison, Wendell C.	Rognes, Robert R.	Ronneberg, Ella Jean

Roost, John F.	Root, Charles W.	Rosen, Alice	Roth, Elsie	Rothacker, Mary M.	Roush, William S.	Rude, M. Janet	Russell, J. Annette
Ryan, G. Thomas	Ryder, Richard E.	Ryken, John M.	Sander, Robert O.	Sarchet, Letty A.	Sargent, LeRoy H.	Sauerlender, Olive M.	Saunders, Lucille G.
Sawyer, Laverne H.	Scaboo, Gust N.	Schakel, Mark E.	Smoak, Maxine L.	Schemmel, Elizabeth J.	Schipull, Etha	Schlass, Corinne P.	Schlenzig, Dorothy M.



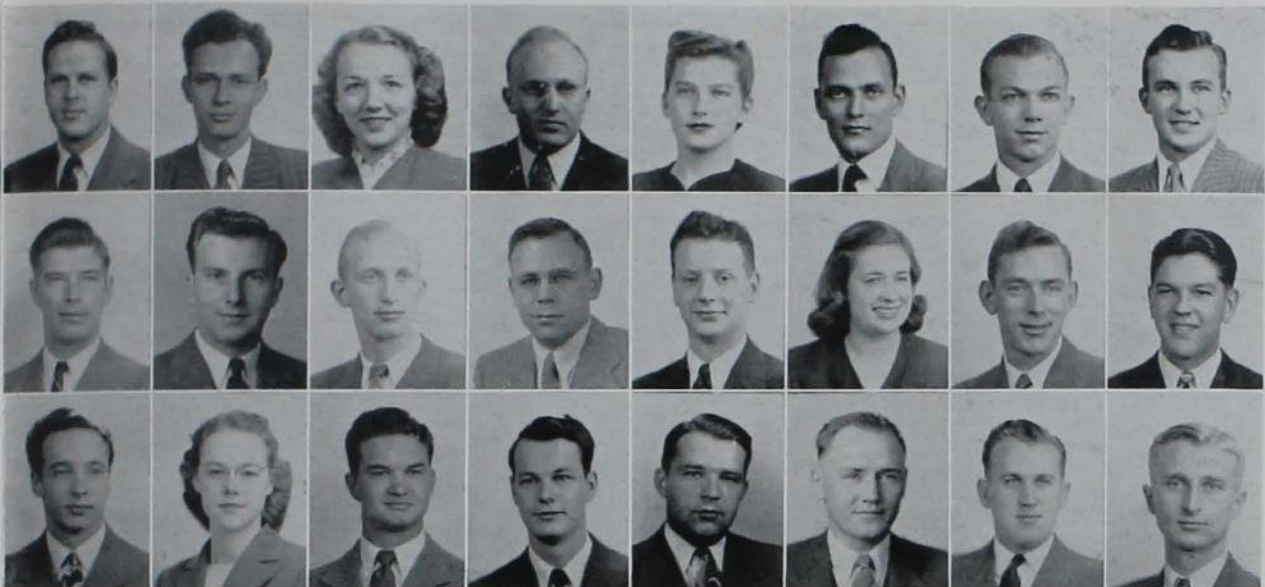

Schlesselman, Paul A.	Schmalenberger, Carl H.	Schoeterman, Jean	Schoger, Robert A.	Schoof, Verla R.	Schoonover, Thomas H.	Schrag, O'Ray L.	Schulze, Wallace M.
Schutte, Harlan H.	Scoles, Neil B.	Scott, Richard B.	Sigurdson, Arthur G.	Sebert, Kay B.	Sebo, Joyce E.	Seiser, Virgil O.	Seymour, Lyle E.
Seymour, Ralph D.	Secor, Esther J.	Shehan, Norris E.	Shoemaker, George K.	Simons, George C.	Sieck, Lawrence K.	Sims, James R.	Sinding, David C.

Smarl, Marvin L.	Smith, Eugene T.	Smith, Frances M.	Smith, Marian Y.	Smith, Martha Jane
Smith, Mary	Smith, Richard C.	Smith, Richard E.	Smith, Robert C.	Snyder, Darl E.
Soderberg, Birgit E. K.	Solazzi, Kathryn A.	Spantau, J. Jerome	Spargo, Robert R.	Sproull, Russell P.

Homemaker editor Jean Larson also presided over her Chi O sisters and edited the *Phi U Candle*. Selected for Mortar Board, this T and C major from Evanston, Ill., was elected to Omicron Nu and held the position of Theta Sig vice-president.

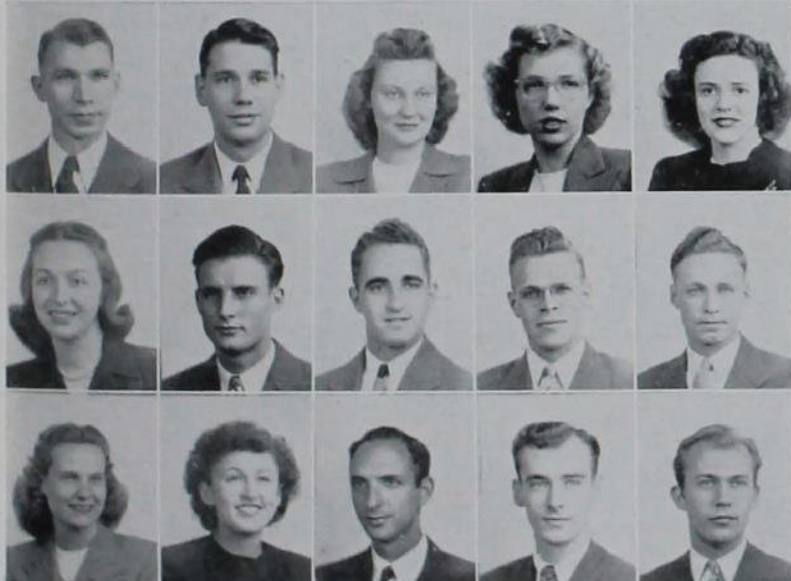

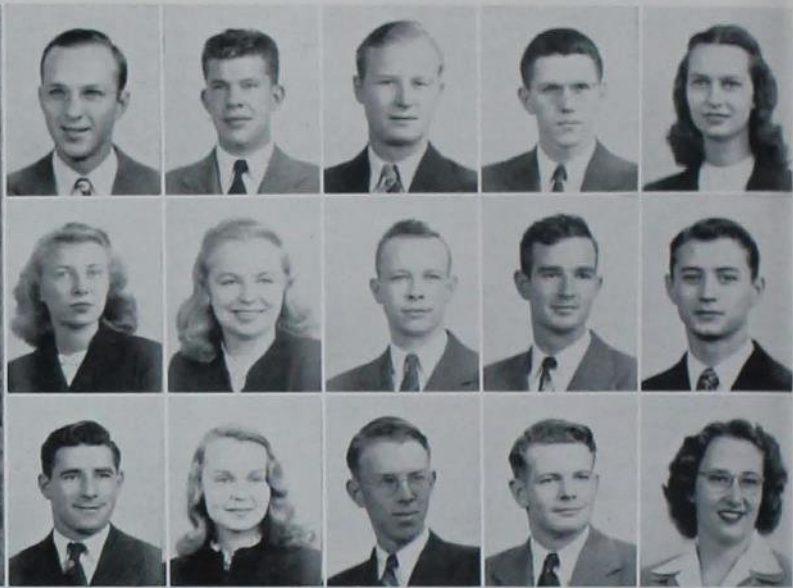

As a junior, Phil Gibbs was elected BJOC. This AH senior from Cleveland, Ohio, was president of both the Representative Party and the Interfraternity Council. He served his Phi Delt brothers as both president and treasurer. Vice-president of Cardinal Key, he was YMCA vice-president and a member of Alpha Zeta.

Stall, Dwight K.	Staubus, Henry L.	Steinert, John R.	Stephenson, James E.	Stephenson, Ruth W.
Stettler, Charlene F.	Stevesson, H. Ann	Stewart, James E.	Stinson, Donald C.	Stokka, Oscar R.
Stone, Ray B.	Storey, Avis D.	Stout, Melvin W.	Strong, Harold A.	Sullivan, Beverly R.

Swanger, Sterling O.	Swank, Walter E.	Swanson, Wayne A.	Swearingen, Tom K.	Swedlund, Audre L.	Tate, William H.	Taylor, Harriet M.	Taylor, Ivan D.
Taylor, Marilyn A.	Teagarden, Dorothy J.	Terry, Baker O.	Tesdahl, Thomas C.	Thompson, Raymond C.	Thornburg, Vern	Tick, Leo J.	Tiernan, Eugene A.
Tillson, Richard B.	Tillson, Zoe W.	Thomas, R. Lee	Thomas, Leonard H.	Thompson, Elizabeth M.	Thompson, Richard H.	Thomsen, F. Theodore	Thomsen, H. Sandoe





Thrun, Carl R.	Tipton, Lee G.	Toonjes, David A.	Tolley, William G.	Town, Virginia C.	Trettenero, Larry L.	Triplett, Robert D.	Tuggle, Virginia L.
Tully, Philip C.	Turner, E. Ann	VanDenover, Randell E.	Vance, Russell W.	VanderSchaaf, Howard C.	Van Gilst, Gerald W.	Vanous, Marvin L.	Veenstra, H. Robert
Veline, Roderick T.	Vermazen, John E.	Vohs, Janice M.	VanVlack, Helen F.	Wade, William F.	Waggoner, Leo E.	Walley, Gerald A.	Ward, Helen M.

Ward, Robert F.	Ware, Chester D.	Warren, Sue J.	Watkins, Daniel J.	Watson, Richard E.	Wavering, Robert A.	Weaver, La Donne	Weems, Marilyn A.
Weinreich, George F.	Welsh, James F.	Weppler, Helen M.	White, Beryl E.	Whitney, L. Lamar	Whitney, Richard W.	Wickland, Albert E.	Wiese, Norman A.
Wilkey, Melvin W.	William, Carey M.	Williams, Frances A.	Williams, Graff W.	Williamson, E. Derry	Wilson, Joseph G.	Wilson, Marjorie E.	Wilson, Robert F.





Phi Upsilon Omicron President Etha Schipull also served as YWCA treasurer and was a member of Home Economics Council and Cardinal Guild. Selected for Mortar Board, this Goldfield dietetics major also served on the 1946 Veishea Central Committee. She was also president of Roberts Hall and vice-president of the Independent Party.



Congenial TKE Dick Goos is known for more than his ready smile to many people. Dick, an ag student from Council Bluffs, had the chairmanships of the Prep-Soph Ball of '45 and of the Veishea horse show. Not content with being honored as a member of Cardinal Key and Cardinal Guild, he was also a member of Ag Council and vice-president of Interfraternity Council.



Wittler, Wanelita A.
Wollmershauser, Charles
Woodin, Ronald R.
Woodrow, David M.

Woolrich, Jack K.
Wright, Barbara A.
Wright, Richard D.
Wright, Stephen C.



Another first lady, Mary "Mike" Smith led the Science Women's Club. Mike, a T and C major from Ames, was also Gamma Phi president and vice-president of the YWCA. Her fellow Mortar Board members elected her Women's Day chairman and she has also served as president of the Panhellenic Council.



Dick "Peanuts" Howard received national recognition from the Associated Press for his two runbacks of 96 and 106 yards in the 1945 football game with Kansas State. This Ankeny senior led the Jr. AVMA on campus. A member of Cardinal Key and Phi Zeta, he was Phi Gam president and a member of the Faculty-Fraternity committee.



Leading the Home Ec Club was the work of Jeanne Moore. It was not her only task because she also found time to act as Tri Delt vice-president and pledge trainer. This Grand Rapids, Mich., senior served as Child Development Club vice-president and was a member of the Panhellenic Council.

Ag Council President Harry Sidles also presided over his FarmHouse brothers and served on both Cardinal Guild and Interfraternity Council. A member of Cardinal Key, this hard working Ag E from Jerome was elected to Alpha Zeta and Tau Beta Pi.

Wyatt, Norman E.
Yeager, Charles W.
Yetter, Carol J.
Young, Jauvanta M.

Young, Norma K.
Yui, Henry N.
Zellmer, Neale A.
Zlomke, Charles D.

A versatile "woman-about-music" is Fran de Forest, an expert on the oboe, English horn, piano, pipe organ and carillon. Formerly orchestra president she also led Sigma Alpha Iota. A home economics education major from Cincinnati, Ohio, she served as Birch Hall vice-president and as a member of the YWCA cabinet.

Chairman of the 1947 Veishea was tall, blond Enlow Ose, who was Engineers' Carnival co-chairman earlier in the year. TKE historian, this Blairsburg senior served for two years on Cardinal Guild. A member of the Student Properties Board, he was also representative on the Engineering Council.



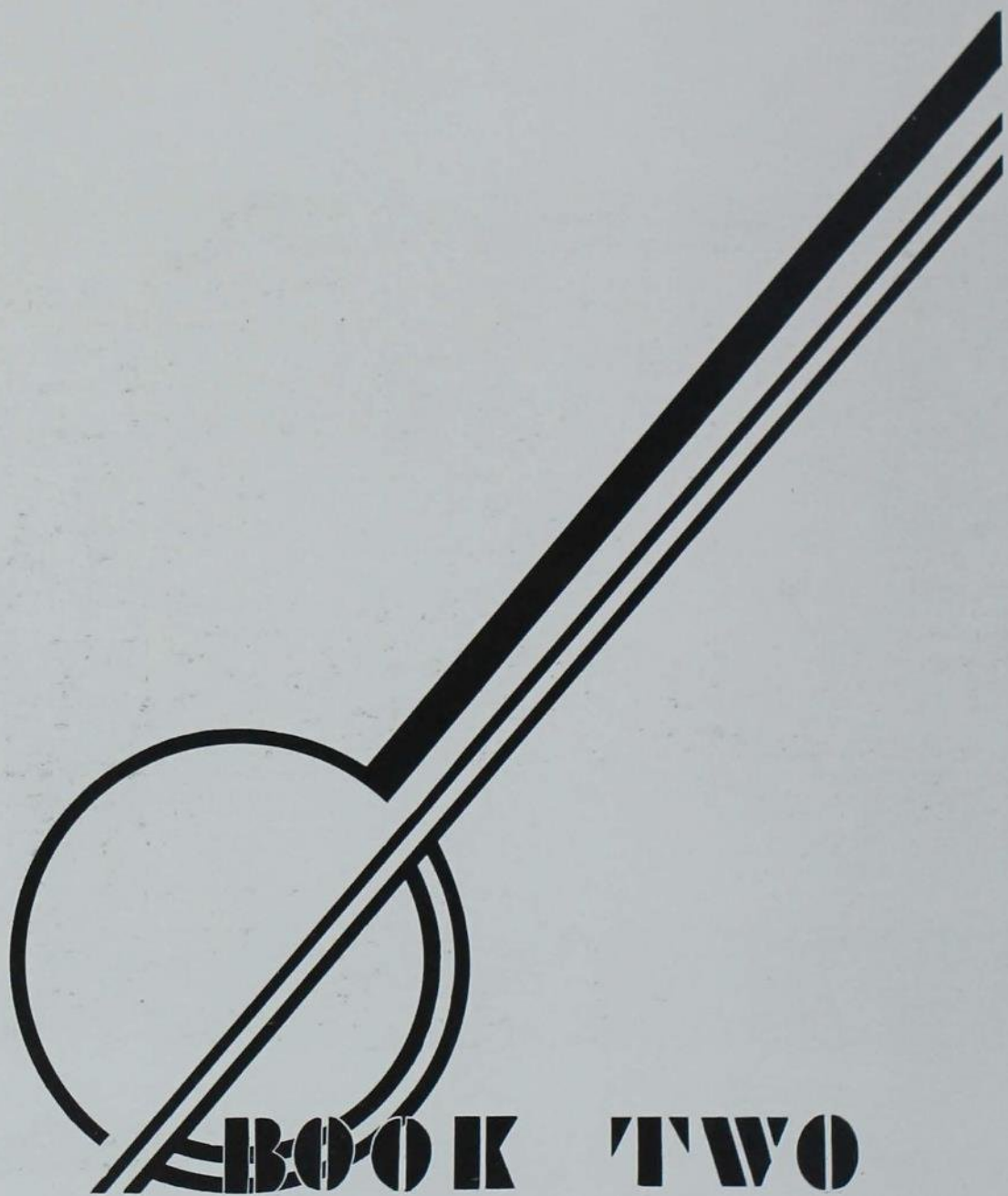

BOOK TWO

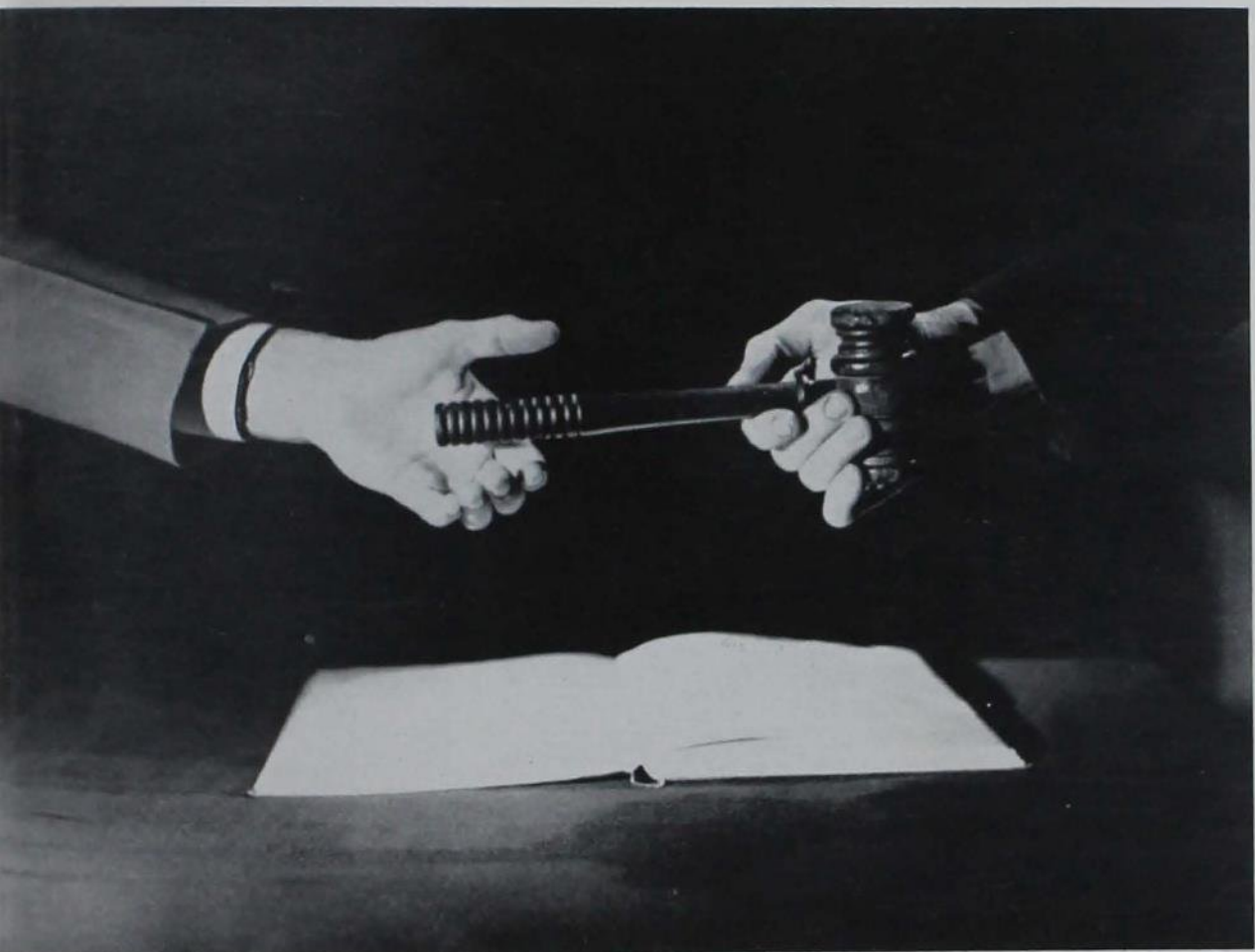

LEADERSHIP

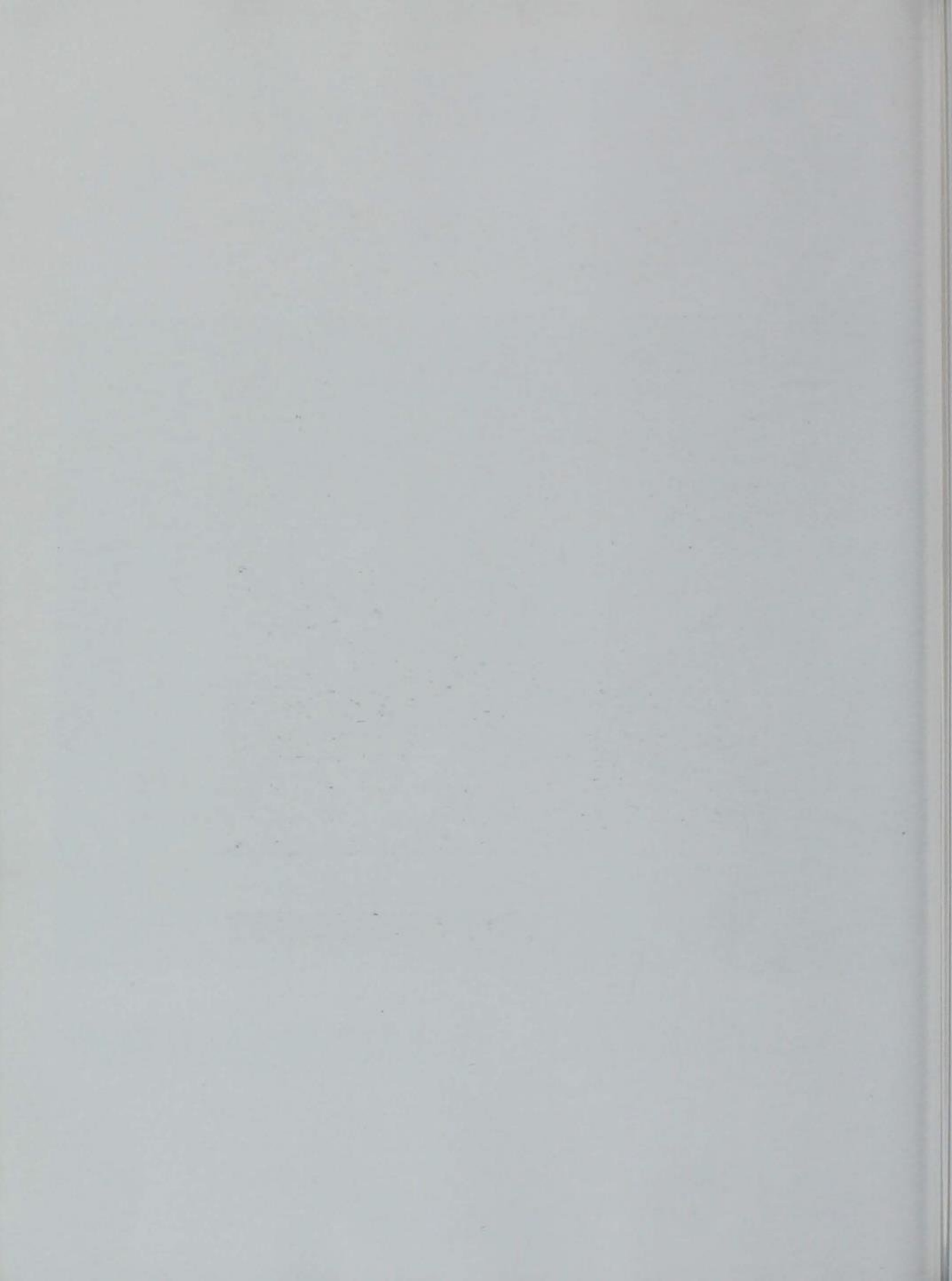



GOVERNMENT

Cardinal Guild

As student governing body, the work of Cardinal Guild was clear cut during the past year. Approving the activity fee increase, research into the handling of elections, requesting a twelve o'clock Friday night for women, guidance for Freshman Days, investigation into check cashing fees, reorganization of their constitution and many other student problems kept Guild busy throughout the year.

With Eugene Smith wielding the president's gavel and Larry Hanel in the vice-presidential chair, the Guild proved itself

the true representative of the student body.

But the Guild wasn't without social life. Once every quarter a dinner meeting was held and members became better acquainted with each other. Meetings to increase student interest in student government were well attended. As a result, forums were staged to discuss an increase in the activity fee, traffic problems and other issues of campus importance. Student representation on the Music Council and Lecture Series Committee was realized, and the Freshman Handbook was acclaimed as one of the best.

Gene Smith and Liz Boise check and double check.



Judging from the look on Larry Hanel's face, he must have a cardinal idea.





Booking Agent Brad Beeler and his secretary, Marilyn McQuown, show step one in getting another big name band.



Members of Cardinal Guild ponder the pros and cons of a student problem.



TOP ROW: Bancroft, Kenworthy, Sawyer, DeLaHunt, A. Johnson, Doyen, Moyer, Sidles. SECOND ROW: Goos, Crawford, Szyre, Meyer, C. Johnson, Perkins, Randolph, Logan. THIRD ROW: Beguhn, Krumboltz, Deal, Neff, Meredith, MacDuffee, Morling, Rouse, Frandsen. FRONT ROW: Beeler, Boise, Hanel, Smith, Sutherland, Dye, Heins, Aikman, Schipull.

Student Union Board

Composed of two representatives from each college division as well as two representatives from the graduate college, the Student Union Board directs the activities and policies of the Memorial Union.

Meeting each Tuesday noon, the group, under the able leadership of Tom Swearingen, approved budgets and plans for major social functions held in the Union. Some of the activities of the board were the opening of the Grill and Trophy Tavern for more hours each week. After-class dancing, noon concerts, the sponsoring of "Books and Cokes" in fall quarter, "Books and Coffee"

in winter, the "Coffee Forum" and numerous art exhibits are included under the jurisdiction of the board, as well as winter quarter's Campus Varieties.

The board also sponsored classes in bridge instruction and featured an all-college bridge tournament. The Student Union Board initiated a social program for the younger set by sponsoring an Easter Egg Hunt for the children of veterans going to Iowa State.

Members of the board attended the Big Six Union Board Conference at the University of Nebraska.

Tri Delt's plug the *Bomb* at Campus Varieties.



The Union Board meets to eat.





A D Pis' eskimos warm the Campus Varieties.



Pass the loving cup around—



TOP ROW: Logan, Huling, Erickson, Pride.
FRONT ROW: Pickford, Swearingen, Huston, Stettler.



Agricultural Council

Skip Calhoun escorts Patti Miller to the stage to crown her Harvest Ball Queen.



Ag Council members admire another finished product of the *Agriculturist*.

All agriculture divisional clubs were represented on the Agricultural Council over which Harry Sidles served as president. The council carried out a program in the form of a freshman reception in the fall and a spring convocation to acquaint new students with the possibilities of agriculture. The harvest moon shone down on queen Patti Miller at the Harvest Ball, an annual council presentation.

TOP ROW: Calhoun, Baker, Nelson, Thomas, Millikan, Priewe, Rehder. SECOND ROW: Bentley, LaRue, Hunter, Lidvall, Aldrich, Thrum. FRONT ROW: Feldman, Ward, Carstensen, Sidles, Schlesselman, Herrold, Davis.



Engineering Council

As P. T. Barnum said, "There's a sucker born every minute."



Brave customers pay to see the frightful Lena.



Engineering Council, guided by Russ Pederson, added a new feature to the Engineers' Carnival by selecting the "Most Desirable" engineer, who was Jack Beckerle. Social activities of the engineers were highlighted in winter quarter by the Engineers' Ball with Jane Thomas as the Engineers' Lady. The council also initiated a movement to obtain expenses for senior inspection trips under the G.I. Bill.

TOP ROW: Hanel, D. Anderson, Munger, Carlson, Frevert, Blaize, Shimon. SECOND ROW: Krumboltz, Ditsworth, Kroeger, K. Anderson, Alvestad, Kane, Sieck. FRONT ROW: Helms, Cunningham, Knorr, Campbell, Pederson, Wright, Allen, Ose.





Home Economics Council

Secretary Coleen Lindsay, President Jeanne Moore and Treasurer Ellen Jane Bolick seem to enjoy their positions.



The guiding hands of the Home Ec Club.

Serving the students in the Division of Home Economics is the Home Economics Council. President of the council was Jeanne Moore who was ably assisted by Vice-President Mary Rothaker. Coleen Lindsay was secretary while Ellen Jane Bolick served as treasurer. Besides the planning of divisional convocations and the choosing of their speakers, the group sponsored the Home Ec Ball during fall quarter.

TOP ROW: Neff, Koster, Glass, Guthrie, Garth, Lund, Cook. SECOND ROW: Meyer, Mohr, Monfore, Habben, Schipull, Hawthorn. FRONT ROW: Franks, Day, Lindsay, Moore, Stevesson, Edwards, Rothacker.



Science Council

The faculty presents a skit at the Science Symposium.



Claude Thornhill provides music for the Science Division's annual Wintermezzo.



The Science Council, over which Harlan Mills presided, is organized to promote better understanding between faculty and students in the Division of Science. The council samples the opinions of the science students on their curricula and acts as liason for these views. Also on the agenda was the sponsorship of the science Symposium in the fall, the Wintermezzo dance and a spring convocation and banquet.

TOP ROW: Vanderlinden, Schlemeier, McBride, Breckenridge, Thompson, Ofeton, Imes. FRONT ROW: Deal, Barber, Saeue, Mills, Young, Myers.



Jr. AVMA Council



Dick Howard gets a lesson in organization.



Don Wiersig, Hollys Heins and Dick Howard turn over a new leaf.

Under President Bob Sander, the Junior American Veterinary Medicine Association Council made great progress during the past year. The "go-between" in the division of Veterinary Medicine between the students and the faculty, the organization's other officers include Dick Howard as president-elect and Hollys Heins as secretary. Bob Alexander played for the council-sponsored Veterinary Ball during winter quarter.



TOP ROW: King, Morgan. SECOND ROW: Wiersig, Anderson, Howard. FRONT ROW: Getty, Heins, Sander, Larson.

Joint Social Council

A small part of social council holds a big round-table discussion.



A big part of social council holds a small round-table discussion.

Guiding the Joint Social Council in its activities of coordinating campus social life was Mrs. Doris Hoppenrath, social director. The Council was aided by the formation of the New Social Program in establishing a complete schedule of social activity to accommodate the enlarged student body. Composed of representatives from all organized groups, the council was headed by President Becky Stone.

TOP ROW: Kling, Engler, Zack, Thomson, Beckerle, Riepma, Wadleigh, Monson, Bustle. SECOND ROW: Bachman, Randolph, R. E. Lyons, Danielson, Peters, Scholten, Hain, Ray, Wood, Richard, Lyons. THIRD ROW: Roy Lewis, Knox, Appell, Swegle, Watters, R. Smith, Thomas, Litteral, Soukup. FOURTH ROW: Idso, Kent, Fincham, Hutchins, Brunner, Huff, Larson, Nordaker, Gilton, McGaughey. FRONT ROW: Jones, Saunders, Town, Anderson, Kerrigan, Stone, Mrs. Hoppenrath, M. Smith, Noyes, Miller, Edwards.





Gene Smith, victorious candidate for student body president, delivers his campaign speech at the all-campus political rally.

Independent Party President Owen Leffler starts the ball rolling at a party meeting.



Independent Party Council

Before voting to disband in favor of a one-party political system, the Independent Party was headed by Paul Schlesselman during fall quarter and by Owen Leffler during the winter. The party's purpose was the promotion of closer understanding and better cooperation between all students not already organized. Other officers include Dick Mills, vice-president, Virginia Tuggle, secretary, and Bob Chamberlain, treasurer.

TOP ROW: Silletto, Madson, DeLaHunt, Sawyer, Vermazen, Rotolo, Stewart, Dellinger, Smith. SECOND ROW: Christian, Boise, Meredith, Swanson, Whitehill, Nelson, Rix, Rouse. FRONT ROW: Ganser, Crawford, Schlesselman, Mills, Tuggle, Drakesmith, Royer, Ballisberger.



Backed by the team, Mike adds his support to the 630 Club.



Box Lax presents President Friley with the 630 Club petition.

630 Council

Formed for the purpose of uniting the unorganized agitation caused by various groups on campus for improvements in the athletic situation at Iowa State, the 630 Club was an active and influential organization. The group, headed by Chairmen Bob Lax and Ken Yarbrough, coined its name from the 63-0 pasting handed the Cyclones by the Oklahoma eleven. Representatives from the club instituted action that resulted in a major revision of athletic policy and organization.

Members of the 630 Club, under the chairmanship of Box Lax, discuss plans for their winter quarter banquet for athletes.





YMCA Cabinet

YMCA provides one of the few barroom scenes at ISC.



Practice makes perfect especially before an appreciative audience.

Under the presidency of Larry Everett, the YMCA had a most successful year. Serving with him as vice-president was John Bancroft. Paul Kuhns was the student secretary and Dave Pingrey held the post of finance director. The group's purpose is to promote better Christian fellowship among college men. The organization sponsored many firesides at Lynn Fuhrer Lodge as well as a barber-shop quartet sing winter quarter.

TOP ROW: Betts, Reinhart, Maifeld, Mahany, Toenjes, Gilkey, Drewry, Tuttle, Harriss. SECOND ROW: Coppage, Holland, Imlau, Andersen, Jezek, Jordan, Schlesselman, Hurton. FRONT ROW: Cowan, Allbaugh, Bentley, Pingrey, Bancroft, Everett, Kuhns, Cunningham.



YWCA Cabinet

Mrs. Lush addresses freshmen YWCA women.



"Y" crafts—when you could be on a picnic?



The YWCA rounded out a successful year under president Beverly George. The organization is divided into six interest groups which meet weekly. The groups' programs emphasize the four main objectives of world relations, social responsibility, growth of personality and the understanding of the Christian heritage. Other officers included Mary Smith, vice-president, Philomena Beck, secretary, and Etha Schipull, treasurer.

TOP ROW: Overholt, Sutherland, Adams, Young, Stone, McKee, Baldrige, Barber.
FRONT ROW: Deaner, Beck, Smith, Mrs. Bakke, George, Schipull, de Forest.







PUBLICATIONS



TOP ROW: Everett, Jordan, Gallagher, Gibbs. FRONT ROW: Hayes, Bailey, Marvin, Axthelm.

Bomb Publication Board

The *Bomb* Publication Board is set up to guide the editorial policy of the *Bomb* and to approve all plans, contracts and ideas for the yearbook. Board president was Bob Axthelm, and Beverly George held the post of secretary. Advisors were Professor K. R. Marvin and Mr. R. A. Evans.

The members of the board are elected at

the regular spring all-college election and serve until their graduation. The editor and business manager of the *Bomb* are ex-officio members of the board. Although they have no voting power, their membership insures smooth cooperation between the administrative, editorial and business departments.

Barb Bailey and Bob Axthelm needed no appointment for this picture.



Mr. Marvin gives his opinion of the *Bomb* cover to Betty Gallagher and Bob Axthelm.





TOP ROW: Allbaugh, Murrane, Sidles.

FRONT ROW: Starbuck, Bunge, Knorr, Schwanz.

Daily Student Publication Board

The *Daily Student* Publication Board advised the paper's business and editorial staffs and approved the finances, contracts and miscellaneous business dealings of the group.

Serving as board president was Ed Knorr while Jean Bunge was secretary. Faculty members of the board included Professor

K. R. Marvin, and Professor A. Starbuck while Mr. Frank Berry was an ex-officio member of the board.

This group is empowered to consider all applications for the major positions on the staff of the *Daily Student*, and to make the final selection of those chosen to hold the responsibilities for the term of operation.

Mr. Marvin, Ed Knorr and Jean Bunge look over the qualifications of an aspiring editor.

The Publication Board meets informally in the *Student* editor's office.



1947

Business Staff



Warren Hayes, business manager

Business Manager Warren Hayes efficiently guided the *Bomb* business staff in successfully contending with the problem of increasing costs in printing, engraving and photography. Tom Maney worked hard as assistant business manager, helping to set up a budget which permitted a continuance of the policy of printing no advertisements in the *Bomb*.

The staff, augmented by many volunteer

workers, saw its work more than doubled because of the increased enrollment. An evidence of the great business activity was the \$22,000 budget, largest in the history of the *Bomb*.

Carol Hayes was treasurer, and Dot Dillan served as sales manager. Keeping a complete record of the class standing of every student were Marlyn Cody and Chuck Spangler, activity transfer managers.



TOP ROW: Ditsworth, Spangler, Fletcher, Loonan, Poole.
SECOND ROW: Thomas, Sollenberger, Moore, Buchanan.
THIRD ROW: Starbuck, Ostrom, Harris, Hawk, Cody.
FRONT ROW: C. Hayes, Maney, W. Hayes, Dillan.

Left: Boss Ike Hayes shows his staff how it's done. *Center:* Tom Maney and Dottie Dillan give the sales talk to Mary Bess Shelledy. *Right:* Marlyn Cody, Carol Hayes and Chuck Spangler find time for fun in the middle of book work.



Bomb

Editorial Staff



Barbara Bailey, editor

Under the effective coaxing of Editor Barbara Bailey, the *Bomb* editorial staff managed to meet all the copy and engraving deadlines. Overcoming the obstacles of a paper shortage and a large increase in the number of organized groups on campus, the 1947 staff published a yearbook which contained 598 cuts spotted on 352 pages.

The staff of the 1946 *Bomb* was well rewarded for its efforts when the National

Scholastic Press Association bestowed on it the highest rating, an All-American Honor Award.

Serving as an efficient "right arm" to Ye Editor "Beale," was Sherron Boyer, managing editor. Effectively working together at the posts of associate editors were Marian Dawson and Jim Senger. Ted Hartman acted as coordinator between groups and photographers as photography editor.

TOP ROW: Ilgenfritz, Hall, Stringer, Williams, Fisher. SECOND ROW: Noyes, Landkammer, Bowers, Hartman, Wilde, Henkle. THIRD ROW: Lowrey, Williams, Broms, McMahlil, Cole. BUNGE. FRONT ROW: Hammond, Dawson, Senger, Bailey, Boyer, Maurath.



Left: Sherron Boyer and Don Bice cooperate on the copyright. Middle: This is one picture we can write a caption for without hurting people's feelings. Right: Pictures, pictures everywhere--so the logical thing to do is take another. It affects photographers like dope.





Robert Schwartz, business manager

Daily

Business Staff

Handling the money end of the campus newspaper was the task of the *Daily Student* business staff.

Bob Schwartz was business manager until winter quarter when that important post went to Irene Meyer who had been advertising manager. The ad manager's position in turn, went to Lee Roose. Fall quarter's classified advertising manager, Lu Madsen, bequeathed her job to Jim Sharon while

John Fox served as national advertising manager.

Joe Craven protected the *Student's* financial situation in his position as credit manager. Walking off with honors as high advertising salesman was Lorraine Midlang.

The *Student* boasted that it sold more advertising space to Ames businessmen during the year than they have at any other time.



TOP ROW: Sharon, Dolph, Cummings, Kessler, Lund.
SECOND ROW: Summers, Wallace, Lindsey, Harper, Midlang.
FRONT ROW: Fox, Monev, Meyer, Schwartz, Madsen, Craven.

Left: Business Manager Irene Meyer pauses.
Center: Luanne Madsen sells a classified ad.
Right: Advertising Manager Lee Roose gives some assignments to his ad men.



Student

Editorial Staff



Kenneth Krogh, editor

With Clancy Strock taking over the editorial reins from Ken Krogh at the start of winter quarter, the *Daily Student* editorial staff continued to publish five eight-page editions each week.

Lee Schwanz took over the managing editor's position from Fred Phillips. Liz Adams became society editor and Kathy Boland became women's editor. Owen Leffler held the position of sports editor.

Daily Student style shows threw the spotlight on feminine apparel during six Friday afternoon springtime revues. Chairman for the show was Janet Adams. Models from every sorority and dormitory were featured in the presentations.

Between winter and spring quarters *Daily Student* staff members published special editions in four Iowa towns: Eagle Grove, Belmond, Harlan and Nevada.



TOP ROW: Petro, DeForest, Murrane, Hanson, Olcott, Stepp, Benson, J. Anderson. SECOND ROW: Baker, Heath, Mackland, Ory, Ver Steegh, Herr, Wells, Hackett, Meyer. THIRD ROW: Carroll, Norman, Bates, E. Anderson, Menne, Cutworth, Hendrickson, Brooks, Edgar. FRONT ROW: Boland, Schwanz, Phillips, Krogh, Adams, Calhoun, Walker, Leffler.

Left: Jean Bonnell and Dick Hanson model what the well-dressed couples wear. Middle: On the spot with the *Daily Student* sports staff. Right: The *Student Style Show* provides the fashion world to the students.





TOP ROW: White, Allen, Walters, Swan, Sites, Burton, Anderson, Cummings, Canavan, Stephenson, Fontana. SECOND ROW: Firkins, Carr, Cooley, Menne, Wixson, Nichols, Kern, Adams, Bjorndahl, Zarley. THIRD ROW: Osborne, Gilbride, Clapp, Kidd, Very, Campbell, Stettler, Sackett, Hackett, Hausmann. FRONT ROW: Ray, Griffiee, Lindsay, Takes, Cooper, Appar, Lueder, Branch, Walker, Swearingen.



Eugene Cooper
Editor



Don Takes
Business Manager

Green Gander

The humorous side of college life was portrayed in the four issues of the *Green Gander*, headed by editor Gene Cooper. Sponsored and published jointly by the two journalism fraternities, Theta Sigma Phi and Sigma Delta Chi, the "Chartreuse Goose" flew over campus at Homecoming, Christmas, Valentine's Day, and Veishea. Cooper, Walt Hammond, Ken Krogh, Jean Larson and Paul Visser formed the *Green Gander* editorial board, which determined policy and planned features.

Left: Big Wheels Jean Larson, Colleen Lindsay, Skip Calhoun, and Pat Minear of the laugh factory talk it over. Right: A big sale or a little game of chance.





TOP ROW: Handley, Meileke, DenHartog, DeForest, Deede, Dane, Rogers Wood. SECOND ROW: Baird, Swearingen, Behrens, Toedt, Berggren, Jennings, Hans, Hauser. THIRD ROW: Wolf, Simpson, Sharon, Swegle, Hoopes, Roos, Morlock, Rusk. FOURTH ROW: Skinner, Dankenbring, Ettinger, Hanson, Straub, Watson, Harper, Yungcias. FRONT ROW: Getting, Feldman, Brown, Petro, Sayre, Bentley, Clague, Campbell.

Iowa Agriculturist

With each issue featuring a different phase of the work in the Division of Agriculture, the *Iowa Agriculturist* successfully completed another year of publication. Special editions of the monthly student magazine, such as those for Farm and Home Week and for high school students were presented by Editor Vernon Petro, Business Manager Dean Brown, Managing Editor Dwight Feldman and the staff.

Vernon Petro
Editor



Dean Brown
Business Manager



Associate Editor Claycomb solves this editing problem for Wayne Swegle and Vernon Petro.



Now what was that address? Circulation manager Sayre checks the files for Dean Brown.





Ed Knorr
Business Manager



Larry Hanel
Editor

Iowa Engineer

A vivid record of engineering activities was contained in the *Iowa Engineer*. The staff, headed by Editor Larry Hanel, maintained its high rating among the Engineering College Magazines, Associated.

Juggling the figures and securing ads were Treasurer Dick Wareham and Business Manager Ed Knorr and his staff. Chuck Brotherton served as managing editor, while past Editor Mary Krumboltz, Joe McCarthy, and Bob Wilde capably acted as associate editors.



Popular and attractive among Engineers' Carnival booths was this one of the *Iowa Engineer*.

TOP ROW: Johnson, Rapp, Hall, Swan, Sohn, Keister, Bengtson, Farmer. SECOND ROW: Firkins, Smith, Goetsch, Corner, Egeland, Moyer, Wood. THIRD ROW: Anderson, McCarthy, Brodine, Kimball, Williams, Poole, Parks. FRONT ROW: Wilde, Brotherton, Hanel, Knorr, Wareham, Krumboltz, Harvey, Chapman.



Iowa Homemaker

Mary Dodds
Director



Jean Larson
Editor



With Mary Dodds as director, the *Iowa Homemaker* closed one of its most successful years. The magazine reviewed the happenings in home economics at Iowa State. The regular issues of the publication were supplemented by the "careers" and the "new talent" issues. Jean Larson served as editor of the *Homemaker* while Doris Adams and Betsy Nichols held the positions of associate editors. The business side of the staff included Martha Coover as business manager and Eleanor Hillmond as treasurer while Shirley Glass was circulation manager.



Director Mary Dodds turns the reins of the *Homemaker* over to Betsy Nichols.



TOP ROW: Fiedler, Fortman, Neff, Glass, Buchheit, Madsen, Bosnak, Rosendahl, Thayer. SECOND ROW: Clapp, Boland, Meyer, V. Dillan, D. Dillan, Wilson, Hendrickson, Pederson, Poland. THIRD ROW: Jones, Baker, Bunge, Watt, Pettitt, Welch, Remus, Correll. FRONT ROW: Rouse, Clampitt, Nichols, Larson, Dodds, Coover, D. Adams, E. Adams, Edgar.



TOP ROW: D. Fey, Clark, McIlrath, Scallon, Adams, Brown, Mukin, Bisson. SECOND ROW: I. Fey, Moody Wisdom, Eickelberg, Boyer, Buerkens, Morling, Holler. THIRD ROW: Smith, Smoak, Hackett, Becker, Tripses, Chapman, Brogotti, Bilsted. FRONT ROW: Schlensig, Brodine, Young, Miss Hogrefe, Allbaugh, Schroeder, Dodds, Fox.

Sketch

Sketch, the student-published creative writing magazine, had as its editor, Juavanta Young. Ruth Hackett was associate editor. With Peggy McIlrath and Maxine Smoak as art editors, sketches in the modern manner added to the mood of the March issue. Under Business Manager Robert Allbaugh sales zoomed with a 60 per cent increase. This was due to the subscription and pre-sales contest held during fall quarter and increased student interest. John Fox served as circulation manager.

Robert Allbaugh
Business Manager



Juavanta Young
Editor



The editors work hard as *Sketch* nears the final stretch. Judging from the smiles, it might be the *Green Gander*, but it's really the *Sketch*.





TOP ROW: Patek, Wiersig, Heins, Moye, Spearing, Erickson, Houmes. SECOND ROW: Allen, King, Rognes, Larson, Howard, Combs, Buzzetti. FRONT ROW: Werring, Sander, Morgan, Fowler, Austin, Armstrong, Neumann.



Francis McCann
Business Manager

Victor Austin, Harold Morgan
Co-Editors



Veterinary Student

Boasting the largest off-campus circulation of all the campus publications, the *Veterinary Student* was sent to eleven foreign countries as well as all forty-eight states.

Co-editors were Victor Austin and Harold Morgan while Francis McCann served as business manager and Bert Combs was circulation manager. Bob Sander acted as feature editor and Jack Patterson was advertising manager of the publication which was supported entirely by the Iowa State Junior AVMA as the official publication.

The Home Ecs have nothing on the veterinarians.

Practical lab experience makes for better magazine copy.



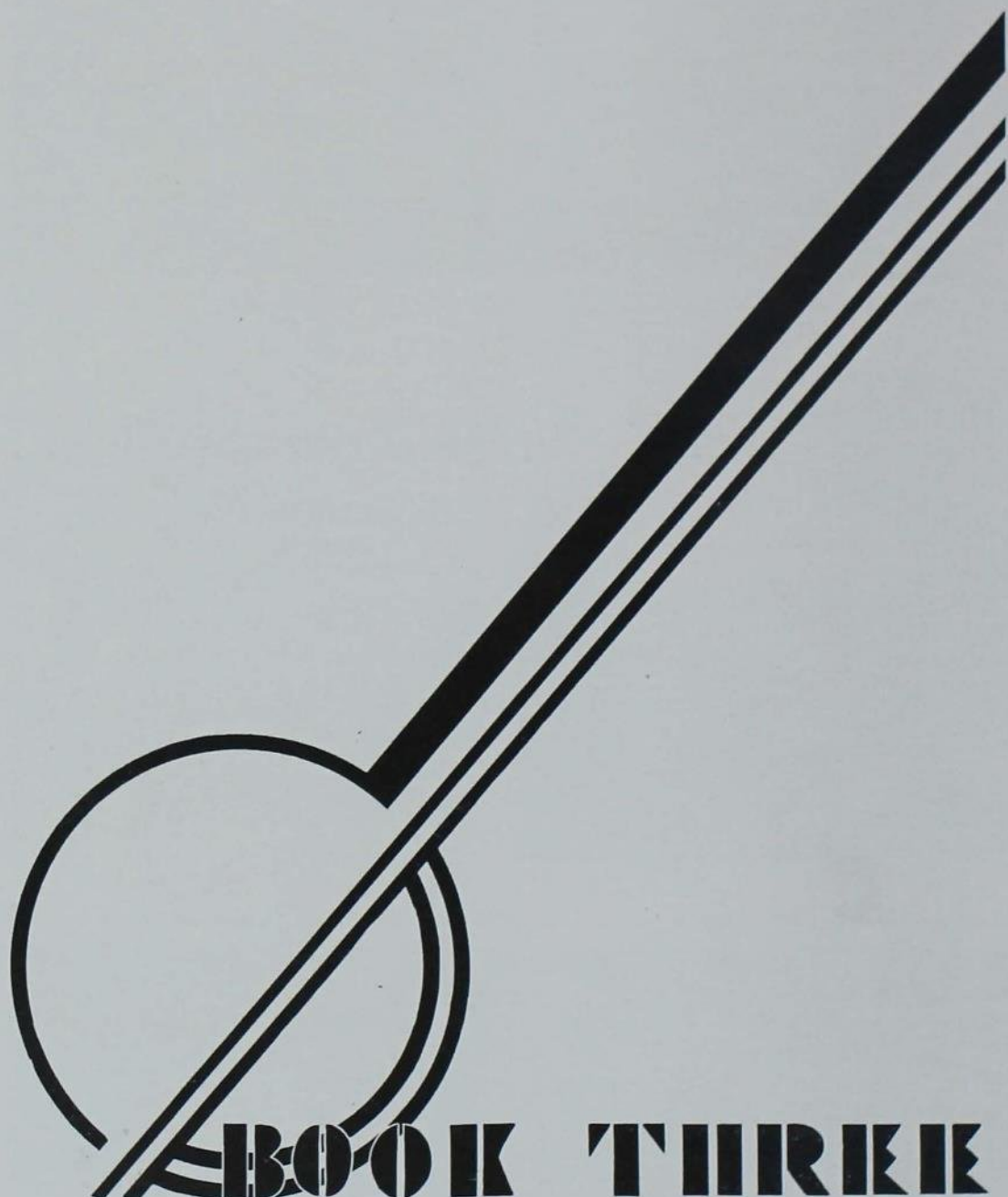

BOOK THREE



FEATURES

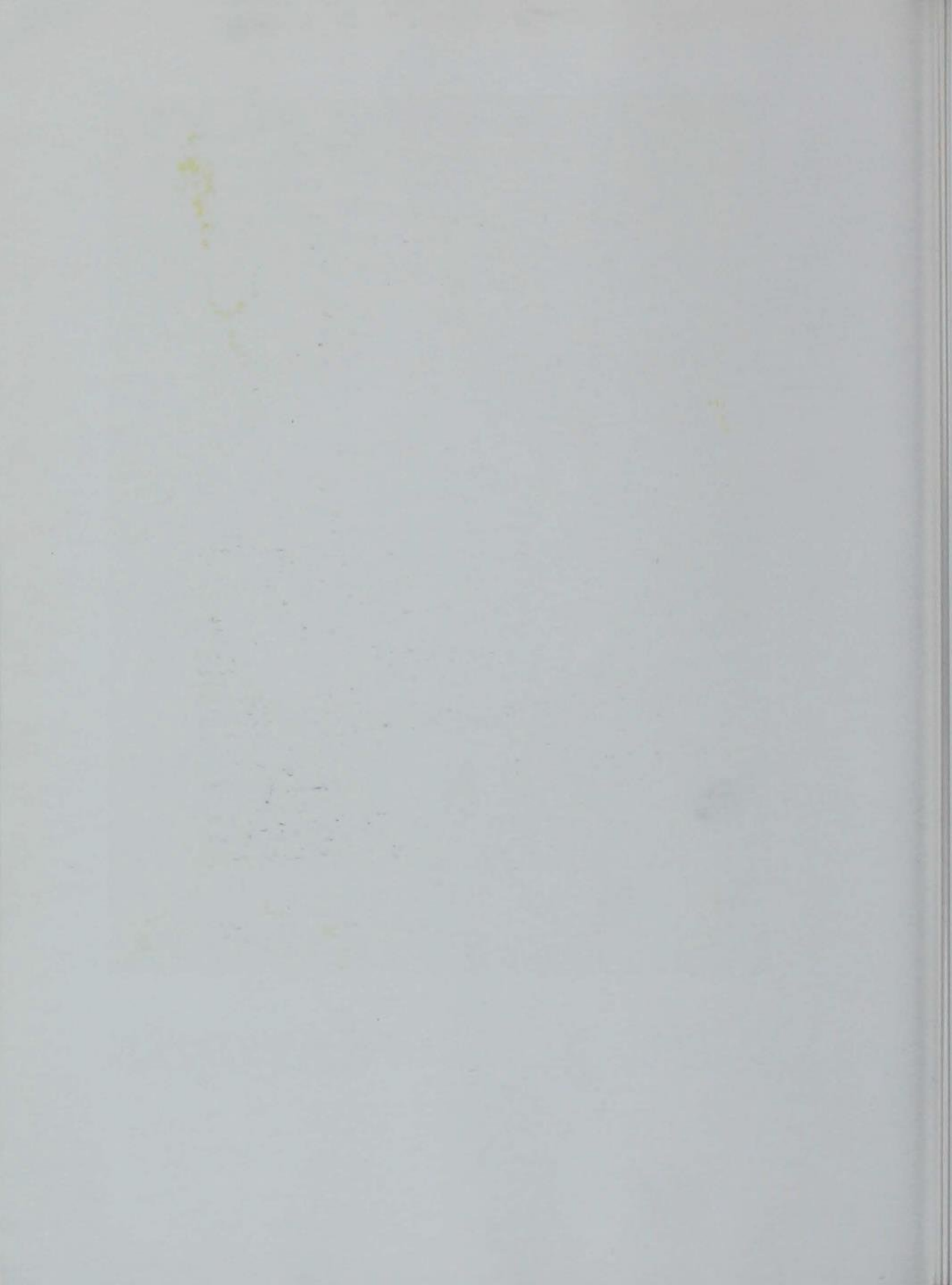



BEAUTIES



MARJORIE AIKMAN



MARY ANDERSON



SUSAN BOWERS



MARILYN MOYER



MILDRED FINCHAM

ELLEN DUNLAP



Bomb Beauty Semi-Finalists



JEANNETTE LUCAS

MARY KRUSENSTJERNA





Milton Caniff

As thousands of former servicemen will testify, Milton Caniff's comic strip, "Male Call" plus the current civilian "Steve Canyon" qualified him to select the *Bomb* Beauties.

"As anticipated when I consented to assist in the pleasant rite of judging your lovelies for the *Bomb* Beauty review, arriving at a final decision was a difficult task. All of your Iowa State queens are so beautiful and easy to look upon, I found it trying to name any one above the other," Caniff commented.





BARBARA BERRY
Interfraternity Pledge Sweetheart

Kings and



ANNABELLE MCQUOWN
Feishea Queen of Queens

RICHARD MANNHEIMER AND MARY NEFF
BJOC and Junior Prom Girl



MARY ALICE ANDERSON
Prep-Soph Ball Queen



Queens



JACK BECKERLE
Most Desirable Engineer



PATTI MILLER
Harvest Ball Queen

MARY BESS SHELLDY
Homecoming Pep Queen

DICK COLE AND JANE THOMAS
Saint Patrick and Engineers' Lady



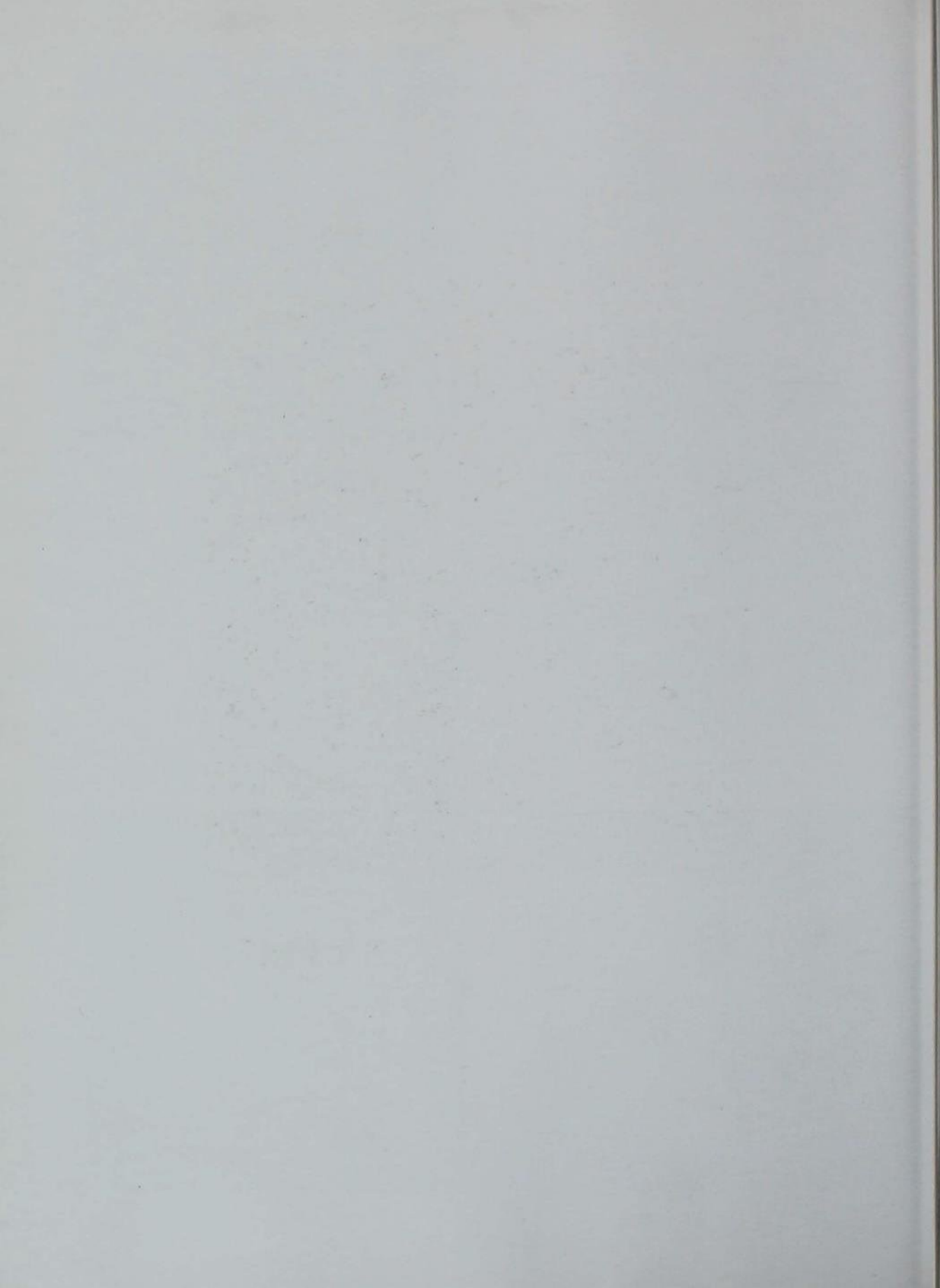



EVENTS

Summer

The many activities of the summer quarter kept everyone busy, and the time passed only too quickly. Lake LaVerne, with its gliding swans and splashing waterfall, drew young and old alike to its grassy banks. Some students thought that wading was a cooling pastime after warm classes. "Blithe Spirit," produced by the Theater Workshop, played two nights to capacity crowds in MacKay Auditorium.

The "Dance Under the Stars," held on a platform constructed between Elm and Oak Hall, was one of the top social events.



School



Students in summer school devoted their days to studying and many of their nights to entertainment. Frequent dances staged on Friley Hall's terrace made it a popular spot. Men and women spent pleasant evenings on the lawn of central campus listening to open-air concerts presented by the Iowa State College Band and other musical organizations and artists such as the Commodores.





1946

The twenty-fifth anniversary Veishea was the celebration that topped all Veisheas. For the past three years Veishea had been somewhat dampened by the war, so in 1946 the students and faculty went all out in organizing and producing a first class affair. The annual boat races on Lake La Verne opened the three day program, which included Stars over Veishea, Veishea Vodvil, delightful dances at the Union, and the colorful seventy-float parade. Other events included the Horse Show and an open house held by each department.



Veishea



The Highlanders from Iowa City in their picturesque Scottish uniforms gave an excellent performance with Iowa State's band in the mile long parade.

The Queen, Annabell McQuown, and the judges watched the parade from their reviewing stand on the front steps of Beard-shear. Trophies for winning floats went to Sigma Alpha Epsilon, sweepstakes, Pi Beta Phi and Tau Kappa Epsilon, who won the men's and women's divisions respectively.



1946



Veishea

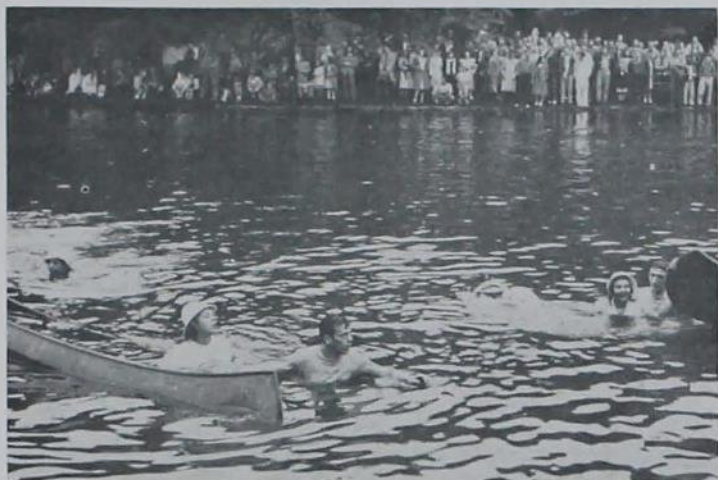

The dances during Veishea were high points of each day's events. The music that was furnished by Nat Towles' orchestra on Thursday night and Harry Cool's orchestra on Friday and Saturday nights accentuated the whole affair.

Queen Annabelle McQuown was crowned by Governor Blue, who was also presented

with the first *Bomb* of 1946.

Veishea Vodvil, playing before enthusiastic audiences, added humor to the celebration. Stars Over Veishea, the musical panorama of Iowa's one hundred years, was climaxed by a gigantic display of fireworks. Larry Hanel was general chairman and Stanley Howe was business manager.



1947 VEISHEA CENTRAL COMMITTEE

TOP ROW: Edwards, Randolph, DeLaHunt, Iverson, Yarbrough, Reinhardt, Corner.
FRONT ROW: Lister, Furman, Silletto, Ose, Linszy, McElhinney.

1946

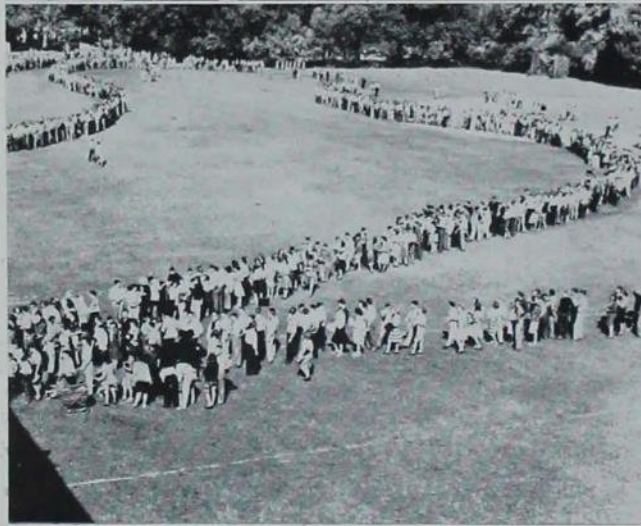

Iowa State's 1946 Homecoming weekend started late Friday afternoon with the traditional barbeque. The lines formed early at the stadium where the students received their barbequed sandwiches, doughnuts and steaming coffee.

Ceremonies during the barbeque included the introduction of alumni football captains of past Iowa State teams. Following the presentations, the highlight of the Friday evening celebration was the presentation of the queen and her attendants by Dean M. D. Helser. Mary Bess Shelledy was selected as the reigning queen, and two other lovelies, Barbara Berry and Pat Jones, were her attendants.

Friday night was not without its amusement, for the annual pajama relays, won by Tri Delt and Welch Hall, were on the schedule of main events.



Homecoming

The gala barbecue was climaxed by the lighting of an enormous bonfire behind the Service Building. As the fire reached toward the sky, the student body joined in the singing of Iowa State songs and were led by the cheerleaders in pep yells.

To top the events of each Homecoming day, the dances were presented in the Armory. Frankie Masters, one of the nation's leading bands, provided a combination of sweet and hot music to please the taste of every dancer. The Armory was fittingly decorated with a motif signifying autumn and the football season.

It was announced at the Friday dance that Pi Beta Phi and Sigma Chi had won the golden trophies for the best house decorations.



1946



Homecoming



The stadium was crowded with anxious spectators as the Iowa State team took its position on the field to oppose the heavy favorite, Oklahoma University, in one of the most important games of the football season. Enthusiastic students sent loud cheers into the crisp air as the teams moved into conflict. Iowa State battled against a superior team for three hours. Then the officials fired the shot that brought the game to an end and defeat for Iowa State.

Through the efforts of the Central Committee and Chairman Bill Sayre, a weekend of welcoming guests was brought to a pleasant and successful end.

TOP ROW: Reinhardt, McFadden, Serovy, McElhinney, Logan, Totty.
FRONT ROW: Sawyer, Watt, Sayre, McDonald, Beatty.





Special



Signs of the times at Iowa State were shown by the students' spirit in various activities that carried out old traditions and sponsored new ones.

Men and women of Iowa State were honored for scholastic achievement and service at the spring Honors Day Convocation.

Five and ten pound parties were even more glamorous and sophisticated as engagements and marriages were announced.

The Engineers' Carnival, like other college functions, showed originality that illustrated post-war enthusiasm. The ArchE's won first prize for their booth which featured Lena the Hyena.



Events

Memorial Day found the students at the college cemetery where a memorial service was held for those men of both wars who died for our country.

Political spirit abounded at the rally held before the student body election day in the spring. Both the Independents and the Representatives turned out en masse for a parade and street dance in front of the Union.

Petitions for practically everything appeared from the students whose interest was to make Iowa State a better school. At a gigantic pep rally, President Friley was presented with a petition from the 630 Club to improve athletics.



Visiting Guests

During the year, Iowa State had many outstanding guests whose visits to the campus contributed immeasurably to the cultural development of the students.

Some of the guests were Rev. James Boren, speaker for Religion and Life Week, Capt. Harry Butcher, Naval Aide to General Eisenhower, Dr. Gordon Hullfish, an educational philosopher, Frankie Masters and his band and Mr. Robert Patterson, United States Ambassador to Yugoslavia. Other guests included the Don Cossacks Choir with their director, Serge Jaroff, Enzo Pinza, Metropolitan Opera star, and Claude Thornhill and Charlie Spivak with their orchestras.



Top: Ambassador Patterson
Lower: Captain Butcher

Frankie Masters



Dr. Hullfish



Rev. Boren



Freshman Days

Freshmen took test after test in the Armory, at times wondering if they would ever finish and go on to other Freshman Days activities of receptions, counsellors' hours, physical examinations and the trip to the college photographer.

They danced at the Freshman Mixer, reciting over and over again their names, home towns, college addresses and curricula. They compared notes on Freshman Days, class schedules and ISC and watched a pie-eating contest. At the end of the evening they strolled home with new friends.

The Freshman Days schedule didn't keep them busy all the time. They explored the campus, tasted the "B and Ws" in the Union Grill, wandered through "Dogtown" and made new friends everywhere.



Top: Entertainment for the evening included a pie-eating contest. Lower: And they danced and danced and danced.

The all-important physical examination . . . and a picture for ISC's rogues gallery.

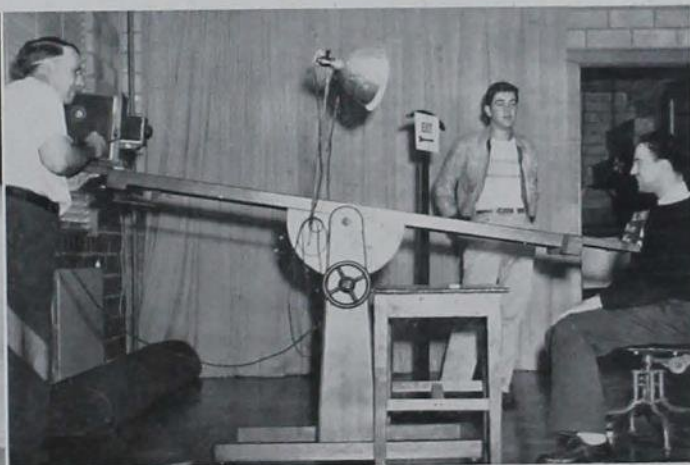



BOOK FOUR



ACTIVITIES

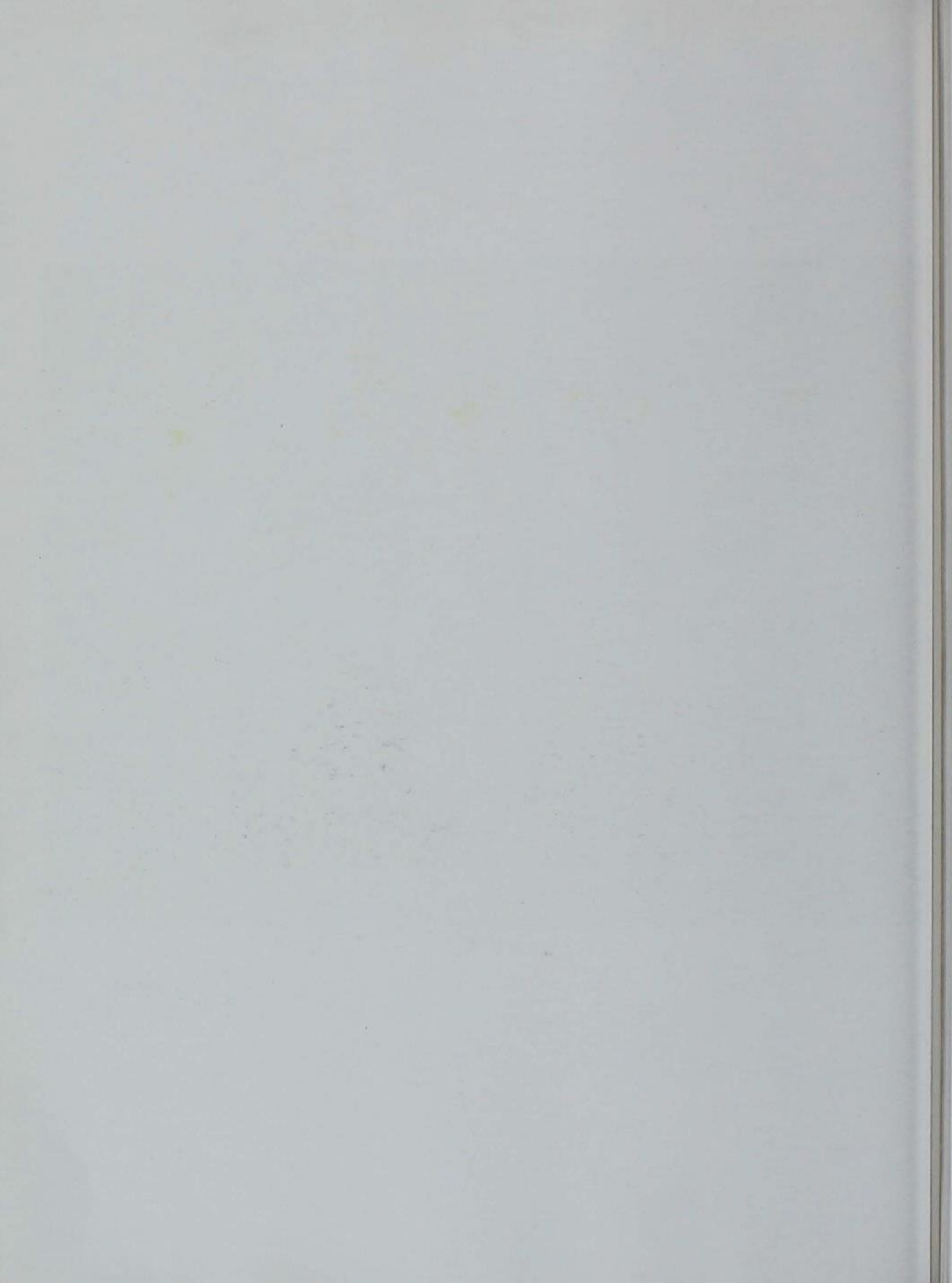

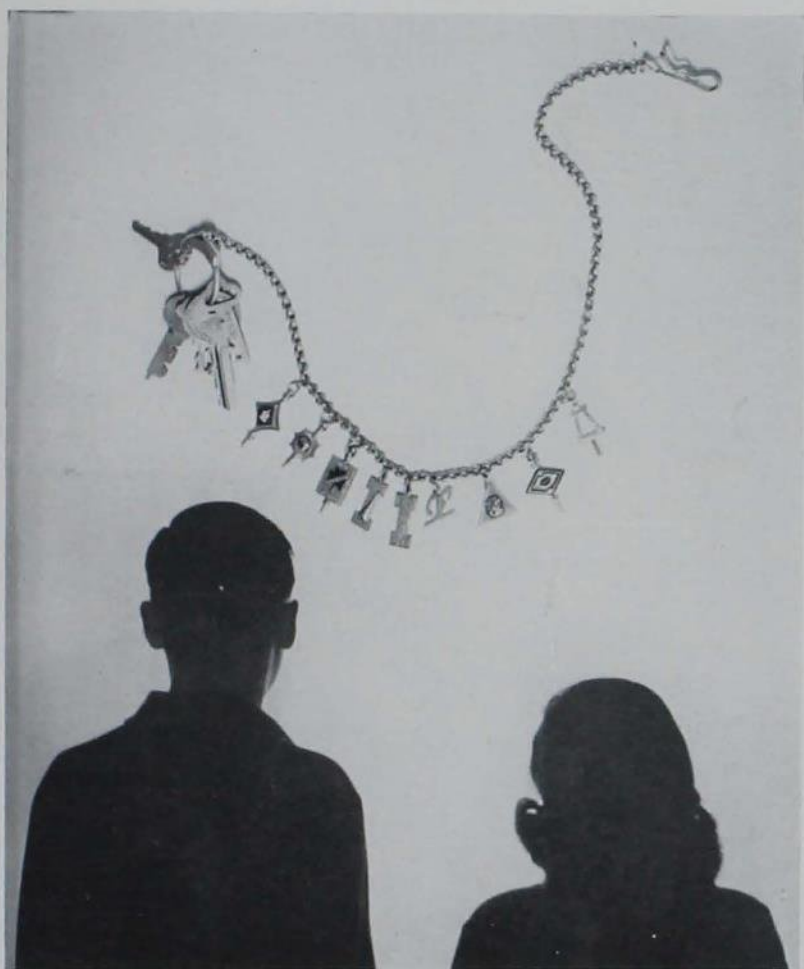

HONORARIES



Active Cardinal Key men carry out the traditional tapping ceremonies at Veishea under the Campanile.



Cardinal Key

This year Cardinal Key, top men's honorary for leadership, scholarship and character, initiated a program to encourage initiative among student leaders by proclaiming "Leadership Day." The spotlight was turned on the need for clear thinking and an active interest in national politics. Cardinal Key took this opportunity to honor sixty men whose services in the name of Iowa State were outstanding with a recognition banquet and "Certificates of Merit."

Warren Hayes
President

Philip Gibbs
Robert Lueder

Richard Goos
Ralph Marrs

Larry Hanel
Harry Sidles

Richard Howard
Eugene Smith





Jean Bunge
Jean Larson

Beverly George
Etha Schipull

Ethel Koster
Mary Smith

Mary Krumboltz
Erika Westphal

Top: Mary Alice Barber
Lower: Mary Dodds, president

The largest project undertaken by Mortar Board this year was the annual Women's Day, which they again sponsored this spring. Iowa State's top women's honorary obtained an outstanding woman speaker who appeared before several groups during the day, and guided the activities of the women who published a special edition of the *Daily Student* and temporarily took over student administration.

Mortar Board pledges entertain the actives with skits.

Mortar Board



TOP ROW: Totty, Kopke, Carlson, Brockway, Yule, Cammack, Tappel, Tesdahl, Emerson.
 SECOND ROW: Kane, Reese, Mahone, Friedland, Riedinger, Williams, Floren, Garren.
 FRONT ROW: Nielsen, Gaessler, Jacobson, White, McBride, Thompson, Gieck, Forsythe.



Alpha Chi Sigma

Headed by Phil White, the professional chemistry fraternity organized a safety program, and sponsored lectures given by prominent chemists during the year.

Damon Smith does an extra good deed for the day by selling T. B. Seals.



An Alpha Chi Sigma meeting without reagent bottles or test tubes?

Alpha Phi Omega

TOP ROW: G. Cook, Walker, Kinney, Gage, Walrath, Reade. SECOND ROW: Sage, J. Cook, Dory, Bredahl, Forester. FRONT ROW: Scarborough, Hatcher, Anderson, Smith, Cummings.



Climax of the year's many activities for the national service fraternity was the March of Dimes Dance, which, together with other efforts, netted more than \$1,000.



TOP ROW: DeVeau, Scott, Den Hartog, Vermazen, Weiss, White, Sides, Craig, Schlesselman. SECOND ROW: Peterson, Inman, Held, Harnack, Crowther, Handley, Kozik, Fisher. THIRD ROW: Bentley, Snyder, Menzel, Gibbs, Huling, Kucera, Lantz, Pickett. FRONT ROW: Volz, Kester, Betts, Pingrey, Huston, Carstensen, Firkins, Hughes.

Alpha Zeta

Inactive during the war years, this agricultural honorary fraternity reorganized in the fall with Dean Huston, Arnold Carstensen, and David Pringey as officers.



Alpha Zetas are attentive listeners.

Some Delta Phi Deltas display hand-painted smiles.



The national art honorary, guided by President Katie Overholt, again handled their annual Christmas bazaar project and sponsored a colorful art exhibit.

Delta Phi Delta



Schoof, Mills, Overholt, Habben.

TOP ROW: Takes, D. Anderson, Rapp, Mannheimer, Doyen, Ringstrand, Hammond, Zeller. SECOND ROW: Shaw Van, Slinson, Hollingshead, Daniel, Matejka, Haney, Imhof. FRONT ROW: Hornbaker, Radics, Clark, K. Anderson, Toenjes, Humphries, Glum, Elder.



Eta Kappa Nu

Students never fail to recognize the light bulb and antenna headdresses worn by pledges of the EE honorary. Ken Anderson ably served as president of the group.

Sure and bigore a fine knight this was.



Look at the head on that one—

Knights of Saint Patrick

TOP ROW: DeWitt, DeLaHunt, Furman, Smith, Quist, Ryan, Engelbrecht, Wright, Frevert, Crees, Sides. SECOND ROW: Hanel, Polski, Harris, Lueder, Hollingshead, Beatty, Toenjes, Ryken, Strauss, Thimmesch. THIRD ROW: Pederson, Helms, McKlveen, McBride, Ose, Bryson, Allbaugh, Campbell, Knorr, Simons. FRONT ROW: Beckerle, Beguhn, Hayes, Peoples, Krumboltz, Stewart, Allen, Jordan, Anderson, Floren.



Thirty men were dubbed Knights of St. Pat as they knelt to kiss the Blarney Stone during ceremonies at the Engineers' Ball. Russel Pederson served as president.



TOP ROW: Imboden, Larson, Overholt, Lund, Lancaster, L. Cook. SECOND ROW: Smith, McCormick, Bandow, Wepler, V. Cook. FRONT ROW: Williams, Albert, Hawthorn, Gibson, Moodie.

Co-sponsors of Ellen H. Richards Day, the home economics scholastic honorary under President Louise Hawthorne also gave a sophomore tea and a faculty desert.

Omicron Nu



Miss Samuelson of Sweden addresses the Home Economics Club at the Ellen H. Richards Day convocation.

Phi U women examine the steaming fruit cakes that were sold at Christmas time.



With Etha Schipull as president, the national professional home economics fraternity initiated thirty women and baked and sold fruit cakes as a service project.

Phi Upsilon Omicron



TOP ROW: Smith, Koster, Larson, Bailey, George. FRONT ROW: Day, Bunge, Schipull, Rothacker, Pickford.

TOP ROW: Carr, Schwent, H. Hayes, Langenhop, L. Smith, Doyen, Toenjes, Christian, Brackett. SECOND ROW: Hornbacker, Rapp, Hutziger, J. Smith, Clark, Macy, Lindgren, Yaskoff, W. Hayes. THIRD ROW: Stinson, Schwarz, Rowland, Knorr, Radics, Fletcher, Foxgrover, Lax. FOURTH ROW: B. Smith, Jordan, Barber, Yetter, Bourquin, Kreider, Bowden, Clum. FRONT ROW: Thiemann, Gouwens, Beach, Young, Lieberknecht, Robinson, Robertson, Allen, Daniels.



Pi Mu Epsilon

Chosen as director for the national mathematics honorary was Mary Beth Lieberknecht. An initiation banquet was held during fall and spring quarters.

Pledges of Pi Tau Sigma find the answers for their scavenger hunt.



Pledge Warren Hayes gets another active's signature Jim Foxgrover.

Pi Tau Sigma

Pledging twenty men winter quarter, the ME honorary under President Bob Anderson worked on Veishea open house preparations and had an Engineers' Carnival booth.

TOP ROW: Lary, Lindgren, Fletcher, Wright, Pusch, Hall, Dewey, Egeland. SECOND ROW: L. Nelson, Smith, Meier, Henderson, A. Nelson, Ware, Scaboo. FRONT ROW: Lambersen, Wallace, Gilkey, Anderson, Radkins, VanderSchaaf, Grosvenor, Carlson.





TOP ROW: Pollard, Bartley, Drewry, Reed, Smith, Robson, Baumhover, Hanky. SECOND ROW: Sease, Theimer, Spencer, Macy, Brown, Fisher, Prince. THIRD ROW: Cunningham, MacRae, Kopke, Anderson, Clendenin, Lynch, Corning. FRONT ROW: Huling, H. Reinhardt, Holmberg, B. Reinhardt, Hillis, Floren, Axthelm.

President Bill Reinhardt led the honorary music fraternity during a busy year in which they sponsored the Harmony Ball and the interfraternity Sinfonia Sing.

Phi Mu Alpha



Everything was in harmony at the Phi Mu Alpha-sponsored Harmony Ball.

Sor-Dor second place winners were the Kappa Deltas.



Frances de Forest headed the women's music honorary. The group sponsored the annual Sor-Dor Sing, and planned and presented a quarterly musicale.

Sigma Alpha Iota



TOP ROW: Myers, Piegors, Gallagher, Beresford, Lauer, Biester, Child. FRONT ROW: McQuown, Mills, Ilsley, de Forest, George, White.

TOP ROW: Soth, Hayes, Lapp, Mulhall, Murrane, Ingle, Leffler. SECOND ROW: Ferguson, Marvin, Beckman, Townsend, Holmes, Simon, Nisser. FRONT ROW: Cooper, Petro, Swearingen, Krogh, Crowther, Phillips, Calhoun.



Sigma Delta Chi

A "Song Book of Iowa State" and four issues of the Green Gander were projects of the men's professional journalism fraternity, under President Clancy Strock.

Miss Eloise Davidson addresses an appreciative group in the South Ballroom.



Sigma Delta Chis Lee Schwanz and Marsh Townsend the members of the Ames Business and Professional Women's Club the make-up table in the press room.

Jean Bunge as president guided the women's journalism honorary in its activities of sending news letters to all journalism alumni and sponsoring the Matrix Table.

Theta Sigma Phi

TOP ROW: Boland, Meyer, Madsen, Nichols, Adams. SECOND ROW: Buswell, Strickland, Bunge, Larson, Dodds, Boyt.





TOP ROW: Austin, Kokjer, Mannheimer, Clark, Glum, Wright, Dove, Henriksen, Frevert. SECOND ROW: Bergeron, Lueder, McKlveen, Casey, Knorr, Ware, Bryson, Parkison. FRONT ROW: Furman, Fletcher, DeLaHunt, Hollingshead, Reinhardt, Sieck, Anderson.

The familiar brown and white robes of the top engineering honorary appeared on new pledges twice during the year. Howard Hollingshead was president.

Tau Beta Pi



"Erin go braugh, Rah for the engineers!"

Pledge ribbons mean probation ahead.



The pledge problems of the architectural engineering honorary attracted much attention when displayed in the library. Bob Lueder served the group as president.

Tau Sigma Delta



TOP ROW: Wolf, Hillis, Frevert, Fitz Patrick. FRONT ROW: Olson, Lueder, Tarr, McKlveen.

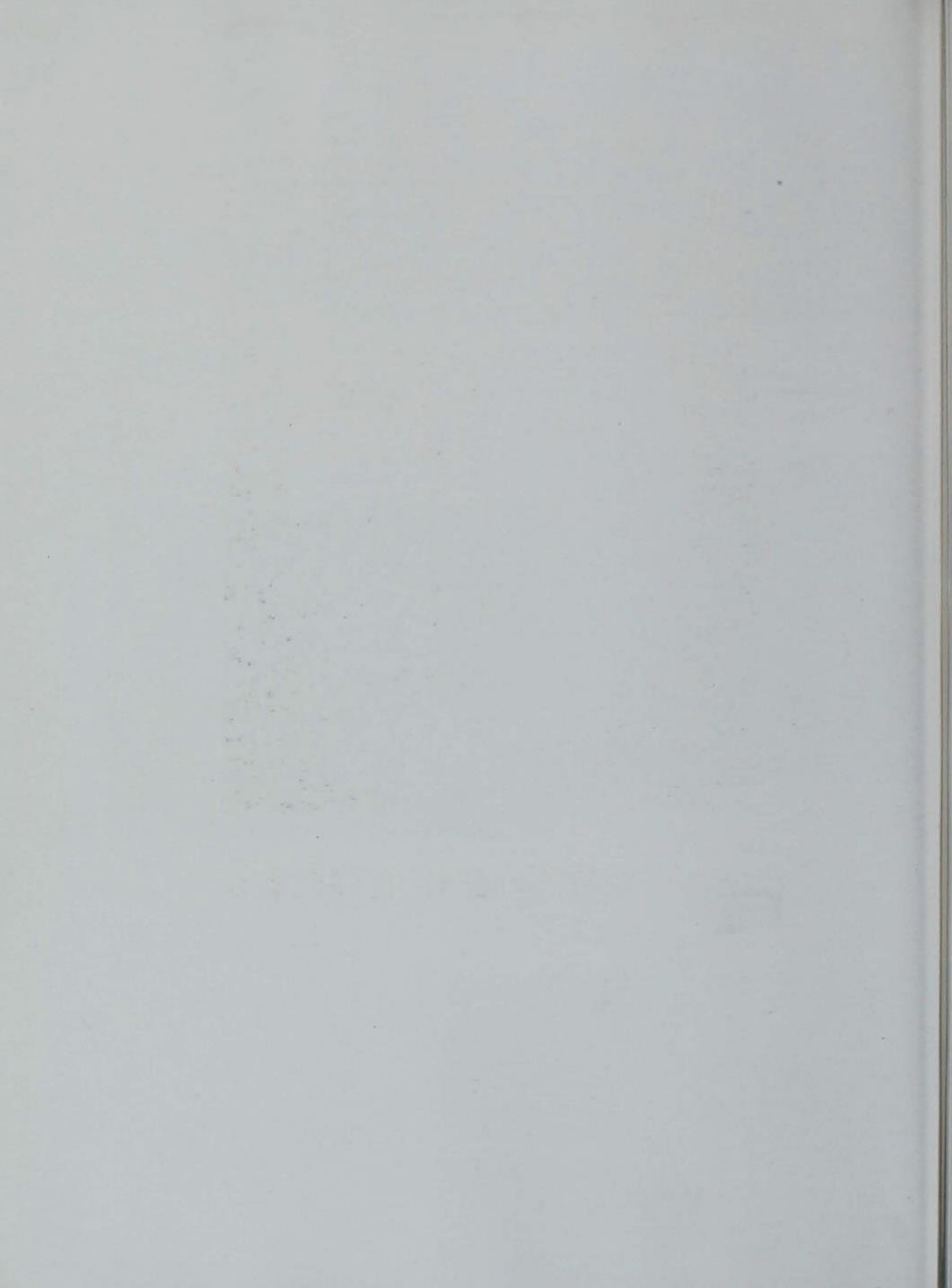

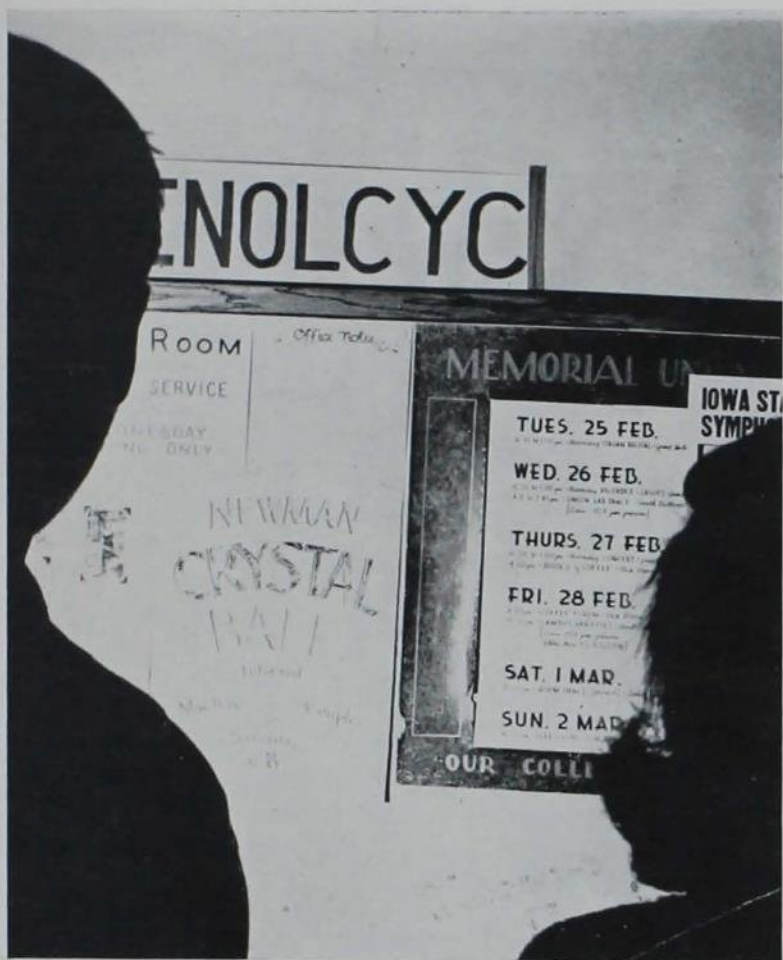

ORGANIZATIONS

Activity "I" Awards

Given for exceptional service

BAND

Charles Bartley
Darleane Christian
Gene Rae Collins
Jean Cook
Gene Edwall
Franklyn Floren
Paul Goeldner
Ernest Haupt
Dorothy Hawkins
James Kopke
Mary Lou McMillan
Jean Raisty
William Reinhardt
Warren Robson
Bob Rowet
Lorna Wilhelm
Delores Wright

BOMB

First Awards
Marian Dawson
Betty Lou Edwards
Sherron Boyer
Jack Boyt
Elizabeth Hixon
Dolores Lister
Vernon Petro

Second Awards

Barbara Bailey
Beverly Sieg
Ann Turner

DAILY STUDENT

First Awards
Jean Bunge
Marilyn Cash
Martha Coover
Dick Crowther
Dorothy Dickinson
Orla Kersten
Vernon Petro
Bob Stafford
Charlene Stettler
Joan Visser
Keith Walker

Second Awards

Josephine Ahern
Frances Kerekes
Ken Krogh
Ruth Midgorden
Rosalie Riglin
Norma Morgan
Tom Swearingen

GREEN GANDER

First Awards
Ruth Carrick

Eloise James
Jerry Siegwart
Don Takes

Second Award

Tom Swearingen

Third Award

Lois Stewart

IOWA AGRICULTURIST

First Awards
Marshall Olson
Vernon Petro

IOWA ENGINEER

First Awards
Robert Jordan
Mary Krumboltz
Marjorie Lovell

IOWA HOMEMAKER

First Awards
Doris Adams
Barbara Day
Mary Dodds
Jean Larson
D. Jean Merrill
Margaret Quist
Maxine Smoak

Second Awards

Mary Elizabeth Lush
Jo Ann Reeves

ORCHESTRA

Elaine Benson
Ada Biester
John Huling
Robert Lynch
Richard Miller
Joan Pelling
Rindalee Purinton
Dorothy Somers
Ramona Steinhauer
Helen Stevens
Rebecca Stone
Dean Stucker
Dona Thompson

VETERINARY STUDENT

First Awards
W. R. Clifford
J. E. Lovell
R. N. Masson
J. M. Nelson
Second Awards
W. G. Bonnelli
C. L. Clark
C. H. Schlauderaff

Phi Kappa Phi

National scholastic honorary

FACULTY

Baker, M. P.
Gray, William D.
Nelson, Frank E.

ALUMNUS

Bird, Byron

GRADUATES

Ayres, John A.
Beneke, Raymond R.
Bibbey, Robert O.
Carpenter, Osmer S.
Griffing, Joseph B.
Gross, Neal C.
Harding, John Henry
Hochberg, Marilyn
Holcomb, John M.
Mayer, Robert L.
Mirken, Vivian L.
Neidt, Charles O.
Slosberg, Harry M.
Waidelich, Donald L.
Williams, Theo. S.

UNDERGRADUATES

Aalbers, Marion Nichols
Albert, (Amanda) June
Archibald, W. R.
Austin, Victor Heber
Bandow, Virginia Mae
Barber, Mary Alice
Barnes, Kenneth K.
Blyth, Paul Blair
Bryson, Arthur Earl Jr.
Casey, Everett R. Jr.
Codlin, Margaret Lucille
Cook, Vera Elizabeth
Conrad, Joan Elizabeth
Dodds, Mary S.
Dove, Richard C.
Doyen, Richard George
Eggers, Lawrence Wm.
Evenson, Richard K.
Furman, John R.
Gibson, Mildred Louise
Gibson, Robert J.
Glum, Donald Eugene
Harnack, Robert Elmer
Haroff, Bettie Louise

Hawthorn, Louise
Henderson, Robert P.
Henriksen, Gerald M.
Hollingshead, Howard K.
Holschlag, Jerry Bernard
Hornbaker, Robert David
Jacobson, Allan Frank
Kemp, John B.
Kokjer, Carter Hines
Kopel, Frances J. Bennett
Knorr, Edward J.
Krumboltz, Mary Irene
Lieberknecht, Mary Beth
Lueder, Robert G.
Lund, Marjorie B.
Macy, Spencer
Mayo, Kenneth P.
Menzel, Ronald G.
Moodie, Marjorie Helen
Moore, Mary Ellen
Moss, Ronald Alden
Murray, Francis A.
Neidert, Dorothy J.
Niewald, Roy J.
Olson, Robert Jerome

Overholt, Mary Catherine
Peterson, Elmer Lee
Pride, Richard Allen
Radics, Paul F.
Robertson, James P.
Schoonover, Thomas Harrison
Sidles, H. A.
Smart, Marvin LeRoy
Smith, Albert Lee
Smith, Richard C.
Stuart, David O.
Swank, Walter Edwin
Thomson, F. T.
Turpin, Harold Bell
VanZant, Robert Richard
Ware, Chester D.
Weich, Lester Lorenz
Weppler, Helen Margaret
White, Ronald A.
Williams, Frances Anne
Wright, Stephen C.
Young, Jauvanta Maurine
Zellmer, Neale A.
Zivi, Samuel Meisner

The executive council goes over the minutes of the last meeting.



These economists ignore food prices long enough to enjoy a banquet.

Agricultural Economics Club

Students in the department of Agricultural Economics were organized under President Bernard Kazik, Vice-President Kendall Kneen, and Secretary-Treasurer Daryl Getting into a group with common professional interests. Speakers from dif-

ferent fields of agriculture furnished material for the club's monthly meetings. A new function introduced by the group this year was an annual banquet for all members. Ag economists sponsored a colorful departmental display for Veishea this year.



TOP ROW: Mason, Joslin, Smith, Mortimer, Harrison, LaVelle, Toedt, Elderkin, Lauger. SECOND ROW: Johnston, VanVlack, Baker, Deutsch, Tipton, Erickson, Walter, Hoffmann, Walker. THIRD ROW: Busse, Huston, Hunt, Swanson, Brand, Drahota, Freeman, Kirk, Spangler. FOURTH ROW: Dunigan, Hodne, Anderson, Behrens, Westphal, Hackbarth, McKee, Morlock, Brenneck. FRONT ROW: Kochheiser, Beddow, Hunter, Getting, Kozik, McLaughlin, Rusk, Arthur, Held.



Agronomy Club members listen to their president.

A banquet was on the schedule for the Agronomy Club.



Agronomy Club

During a year of expansion, membership in the Agronomy Club increased from a few to more than one hundred students. A branch of the American Society of Agronomy, the Iowa State student section was guided by Laverne Sawyer as president, Bill

Echlund as vice-president, and Gerald Den Hartog, secretary.

Howard Anderson was chairman of the committee that sold the experimental pop corn which was popped in the agronomy lab during winter quarter.



TOP ROW: Deihl, Monson, Handley, Deede, Davis, Rohweder, Claycomb. SECOND ROW: Korn, Petersen, Menzel, Eldridge, Carlson, Thompson, Boss. FRONT ROW: Baird, Marcue, Dachenbach, Den Hartog, Sawyer, Kaylor, Ecklund.

Future architects examine the latest store designs.



These men must be architects judging from the designing looks.

American Institute of Architects

Architectural engineers met monthly to hear speakers from the different fields of contraction who could give them information from the professional world. Besides sponsoring the prize-winning booth featuring "Lena the Hyena" at the Engineers'

Carnival, the organization held a spring picnic for members and guests.

Serving the group as officers were President Jean Kroeger, Vice-President James Lynch, Secretary Tore Bjornstad, and Treasurer John Drewery.



TOP ROW: Frevert, Morton, Windheim, Lilly, Nielsen, Brodt, Hillis, Burton. SECOND ROW: Hayes, Vanderveer, Palmer, Reister, Lynch, Lueder, Cummings, Olson, Herwig. THIRD ROW: Bjornstad, Canavan, Musser, Davis, Fry, Wallerstedt, Goeldner, Hampton, McKivren. FRONT ROW: Wolf, McIlvain, Maltson, Kroeger, Bell, FitzPatrick, Barrick, Patten.

AIChE



Top: AIChEs plan an interesting-looking social event. Lower: Then you add some whatchamacallit and turn the thingamabob—

Chemical engineering students forgot all their troubles for an evening when they staged the Glorified Plumbers' Ball as a get-acquainted party. In addition to planning the annual Veishea float and Open House display, the students held a banquet in honor of Dr. O. R. Sweeney, head of the department.

Serving the club as officers during the past year were President Al Tappel, Vice-President Mike Gard, Secretary Paul Horecka, and Treasurer Hobart Cammack.



TOW ROW: Kuyk, Luginbuhl, Augustson, Nisula, Bauman, Bergeron, Riedinger, Gieck, Lyon, LaSeur. SECOND ROW: Pearson, Parkison, Gates, Barnett, DeLaHunt, Galloway, Olmstead, Barnes, Kopke, Crawford. THIRD ROW: Francis, Tiernan, Waltz, D. Carlson, West, Eggers, Gard, Wickland, Stall. FOURTH ROW: Mahone, Solomon, Whitney, Wavering, W. Carlson, Kodra, Olson, Silletto, Collins. FIFTH ROW: MURRAY, Presler, Shoemaker, Caldwell, P. Geist, Knutson, Kane, Horecka, N. Geist, Fen. FRONT ROW: Ryan, Davis, Fujimoto, White, Jensen, Sweeney, Ruth, Webber, Jacobson, De Witt.

AIEE

Top activity of the year for the American Institute of Electrical Engineering was sponsoring a plan for a week-long review course in engineering to prepare graduating engineers for professional registration. A special committee from the organization contacted more than 300 firms concerning the proposed project, the first of its kind to be undertaken in the country. President Kenneth Allbaugh, Vice-President Harold Hurlbut, Secretary Nathan Downey and Treasurer James Elder were officers.



Top: A little community singing— Lower: —with coffee and donuts for refreshments make AIEE meetings enjoyable.



TOP ROW: Wilcox, Tripp, Madden, Pehrson, Fagen, Doyen, Houghton, Stastny, Strom, Harvey, Haney. SECOND ROW: Owens, Heins, C. James, Carlson, Schlueter, Chapman, Read, Wright, Jose, Blinn. THIRD ROW: Troe, Hibbs, Goulding, Evenson, Hillesland, R. James, Fiske, Johnson, Rapp, Berner. FOURTH ROW: Glum, Clark, Bradshaw, Cook, Zellmer, Moller, B. Smith, Cole, Archibald, Koch. FIFTH ROW: Farmer, Mannheim, Hammond, Carl, Ringstrand, Hollingshead, Harriss, Matejka, Watson, Christian. FRONT ROW: J. Smith, Stinson, Brackett, Willis, Allbaugh, Elder, Hurlbut, Downey, K. Anderson, D. Anderson.



Ag engineers demonstrate a terracer.

Ag engineers and their dates travel in style to the Grease Monkey's Ball.



ASAE

Besides encouraging further interest in the department of agricultural engineering and latest developments in the profession, ASAE held a spring picnic and a winter quarter frolic, the Grease Monkey's Ball. Three representatives were sent from the

local chapter to the national convention in St. Louis, where Cleve Campbell was elected national secretary. Officers of the organization were President Jack Veline, Vice-President Russell Kerr, Secretary Kenneth Barnes and Treasurer William Beach.



TOP ROW: Maley, Boyd, Crees, Smith, Brandt, Bittinger, Sides, Shims, Patrick. SECOND ROW: Hannold, Mumgaard, Burright, Gilbert, Dummun, Carter, Persinger, Nelson. THIRD ROW: Cleveland, Byg, Thompson, Bueltel, Manchester, Campbell, Sheumaker, Jay. FRONT ROW: Dahlberg, Beach, Barnes, Beresford, Frevert, Veline, Kerr, Clague.

Even a lack of baby sitters doesn't keep CEs from their meetings.



Civil engineers listen to a lecturer.

ASCE

Every two weeks members met to listen to outside speakers. In March, the group started publishing a new club magazine, *The Transit*. For social relaxation, the members held a fall and a spring picnic.

President Bill McBride with three other

club members attended the Fall Convention of Civil Engineers at Kansas City. Bill, Vice-President William Jamison, Secretary Fred Beatty, Treasurer Ervin Osburn and Recording Secretary Mary Krumboltz served the group as officers.



TOP ROW: Beckerle, Merten, Nielsen, Himebaugh, Bradshaw, King, Forlund, Norris, Zlomke, Schultz, Zack. SECOND ROW: Krassa, Landwehr, Strohm, Fisher, Swanson, Kjosness, Klomstad, Panek, Lorenz, Schaefer. THIRD ROW: Caughey, Gayer, Willis, Reinhardt, Campbell, Jordan, Anders, Mead, Wilde, Pickett, Nigro. FRONT ROW: Kerekes, Spangler, Fauery, Beatty, Osborn, Stewart, McBride, Jamison, Krumboltz, Alvestad, Siek.



Top: MEs experiment with an engine in the mechanical engineering lab. Lower: Mr. Lane is quizzed by some inquisitive ASMEs.

Formed to facilitate the advance and exchange of ideas on technical subjects relating to mechanical engineering and to provide an opportunity for students and faculty to become better acquainted, ASME met monthly. The student branch joined with the Central Iowa Section of ASME in featuring a talk by W. G. Lane, co-inventor of the Lane-Wells oil well perforator. Officers were President Richard Dove, Vice-President Robert Burgan, Treasurer Don Meier and Secretary Floyd Stanek.



TOP ROW: Nelson, Clingman, Lindgren, Quist, Gilkey, Spargo, Hall, Ryberg, Schmalenberger, Graham. SECOND ROW: McCarthy, Faust, Myneder, Henderson, Jorgenson, Ethington, Robison, Anderson, Hamlin, Egeland. THIRD ROW: Ware, Binger, Speed, Clarno, Fletcher, Meyer, French, Burbank, Carson, Ose. FOURTH ROW: Lary, Graham, Olson, Quade, Pitsenberger, Bowden, Colwell, Terry, Gilley, Schultz. FIFTH ROW: Lyford, Grosvenor, Margules, Brackett, Williamson, Smith, Matheson, Vander Schaaf, Bennett, Forsberg. FRONT ROW: Mason, Branigan, Cleghorn, Meier, Burgan, Stanek, Breckenridge, Wright, Lorenz, Hoppenrath.

Jr. AVMA

Dick Howard succeeded Bob Sander as president of the American Veterinary Medical Association. Co-ordinating activities of the Division of Veterinary Medicine and strengthening the bonds of mutual interest in the profession are the prime purposes of the organization. Victor Austin replaced Leonard Larson as vice-president and Hollys Heins was re-elected secretary. One of the latest developments within the division was the installation of X-ray equipment for use in the treatment of farm animals.



Top: Vets and their dates dance to the music of Bob Alexander. Lower: The thigh bone's connected to the knee bone.

TOP ROW: Feldman, Patek, F. M. Armstrong, Preston, Siemens, Peak, Archer, Spearling, Kastler. SECOND ROW: Erickson, Nelson, Bell, Moya, Pope, Biller, Tyler, Ahrens, F. D. Armstrong, Morgan. THIRD ROW: Peacock, Tabberson, Herrmann, McDonald, Ribelin, Campbell, Towers, Thone, Thompson. FOURTH ROW: Stoppel, Winterfield, Fuller, Flynn, Rognes, Urbatsch, Haumes, Coffland, Calhoun, Combs. FIFTH ROW: Scamman, Williams, Emerson, Ellis, Baker, Sloan, Perkins, Maxwell, Neumann, Werrina. SIXTH ROW: King, Anderson, Wiersig, Heins, Sander, Getty, Larson, Howard, Austin, Witt. FRONT ROW: Paulson, McKee, Jacobson, Heffner, Cooper, Cahalan, Crawford, Albrecht, Allenstein.



TOP ROW: Kittrell, Pflow, Randolph, Zenor, Hall, Lafeber, Lannan, Whitcomb, Bromwell, Cutler, Koerber. SECOND ROW: Winegarden, Wright, Dappen, Bates, Speaker, Luymes, Kempema, Lloyd, Cowles, Chudomelka, Kline. THIRD ROW: Kilian, Melcher, Weatherly, Moore, Cecil, Pool, Severson, Muhm, Schlegel, Riepma, Hull. FOURTH ROW: Bea, Jarobs, Skewes, Byestahl, Poppen, Cooper, Linn, Lawrenson, Giese, Hart, Chapman. FRONT ROW: Anderson, Eisenburn, Potter, Van Steenberg, Clark, Misner, E. Gubser, D. Gubser, Butler, Bierschwal, Weimer.





Block and Bridle members find it's difficult to milk a cow on her left side—and into a bottle, too.

This is a novel way of having a barbecue.



Block and Bridle

The largest campus departmental club was busy promoting interest in education for students interested in livestock. Among the club's activities were the fall barbecue, winter banquet, spring picnic, and the Little International Livestock Exposition and

judging contests for animal husbandry students. President John Miller, Vice-President Marcus Bauer, Treasurer Lowell McLaughlin, Secretary Arthur Bennett, and Sergeant-at-arms Howard Bass were officers, with Prof. B. R. McClurg as faculty advisor.

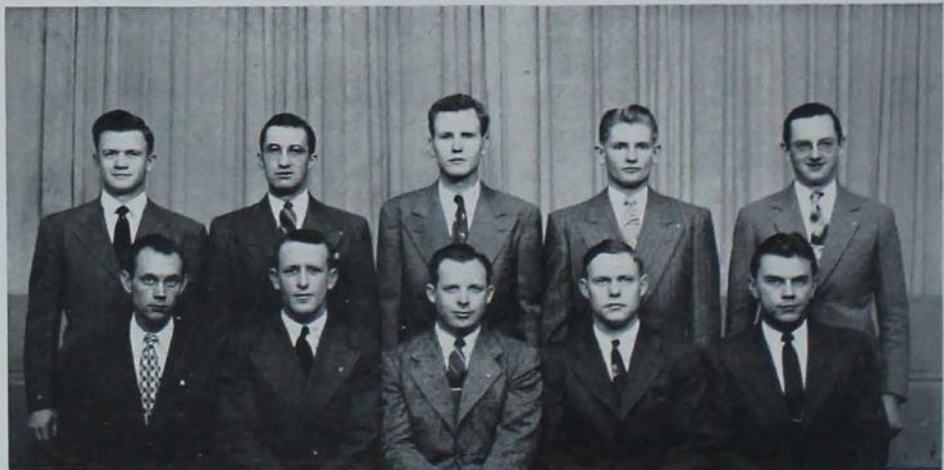

TOP ROW: Bennett, McLaughlin, Hodges, Lidvall, Bauer.
FRONT ROW: Hass, Bereskin, Miller, McClurg, Goss.

Get this recipe for cheese cake.



What a line the DIs have.

Dairy Industry Club

Members of the Dairy Industry Club were kept busy fulfilling their purpose of interesting students in their field of dairy industry and its many functions, acquainting the students with the faculty and sponsoring dairy short courses. Projects of the organiza-

tion included the Veishea open house and float for the department of dairy industry, the short course luncheon and the annual Dairy Club Picnic. Activities of the club were guided by President Kenneth Amondson.



TOP ROW: Hagg, Loos, Goss, V. Nielsen, Mortensen, Baker, Caulfield, Peters, Sigurdson, Pelzer, P. Johnson. SECOND ROW: R. Bernhardt, C. Johnson, Peterson, Anderson, Kloock, Vogelgesang, Mellen, Cooper, Hud, Kester, Roy Wehde. THIRD ROW: Neuroth, Grobeck, Bird, Moore, Hurt, Evers, Deering, W. Nielsen, Andraaz, Ray Wehde. FOURTH ROW: Nelsen, Briggs, Marousis, Kamper, J. Bernhardt, Birdsall, Wilkey, Page, Smith, Yeager. FIFTH ROW: Cunningham, Klinke, Partridge, Niblock, Shepherd, Hotchkiss, Davies, Larsen, Morris, Young. SIXTH ROW: Grobeck, Thrun, Waddle, Platt, Righter, Esselmansky, Amundson, Tomick, Angell, Nordal. FRONT ROW: Lyon, Kester, Brunner, Sinding, Reed, Belknap, Montero, Henriques, J. Nielsen, Shrode.

Forestry Club



Top: Paul Bunyan could have done no better. *Lower:* As you ramble on through the line, boy, keep your eye upon the doughnut.

More than 200 students participated in the activities of the Forestry Club during the year. The annual Paul Bunyan Day, with members attired in woodsmen's garb, featured a wood-chopping contest. A campfire, a venison banquet, and the Forester's Hoedown were all carried out in traditional forester style. The annual smoker helped improve student-faculty relations. A model summer camp was set up for a Veishea display. Harold Paulsen was president, while Professor George Hartman was adviser.



TOP ROW: Paulsen, Munger, Ault, Stokes, Winter, Madson, Grist, P. Hoffman, E. Hoffmann. SECOND ROW: Long, McAndrews, Siggins, McAninch, Wade, Patterson, Lotts, Linder, Ellsworth, L. Dowd. THIRD ROW: Kuhns, G. Dowd, Van Gilst, Aldrich, Paulson, Van Doran, Willasson, Jack, Anderson, Blomquist. FOURTH ROW: Fisher, Doolittle, Kingery, Hanson, Gates, Dewey, Crowther, West Twist, Hadacek. FIFTH ROW: Buchholz, Lowe, Hasek, Hatcher, Seiser, Church, Campbell, Reynolds, Barnes, Dyer. SIXTH ROW: Huling, George Hartman, Thomas, Hopp, Schmidt, G. B. Hartman, Kaupas, Sapousek, Zaidlicz, Petersen. FRONT ROW: Byers, Bloomfield, Riddle, North, Hart, Craven, Pollard, Graham, Higgins, Wicks.

Horticulture Club

Feature event sponsored by the Horticulture Club was the fall Little Midwest Horticulture Show. Managed by Dale Kester, the show featured its first citrus fruit exhibit. Other club functions included the Homecoming chrysanthemum sale, a fall picnic, and a horticulture newsletter which was sent to other horticulture clubs. Outstanding students were recognized at a dinner in Des Moines. President Darl Snyder and Prof. H. W. Richey, faculty adviser, guided the club's activities.



Top: Iowa State acted as host to the Midwest Horticulture Show. *Lower:* A hort class in the hottest house on campus.



TOP ROW: Scarborough, Zarub, Gertsch, Buck, Cornelius, Cook, Millikan, Harnack, Priewe, Doellinger. SECOND ROW: Jenks, Wolf, McCain, Highland, Reade Sharp, Peterson, Donney Reese. THIRD ROW: Hicks, Turrell, Collison, Koch, Little, Monroe, Knapp, Torgeson, Green. FRONT ROW: Snyder, Ewan, Votz, Nichols, Pickett, Lantz, Grove, Johnson, Kester.

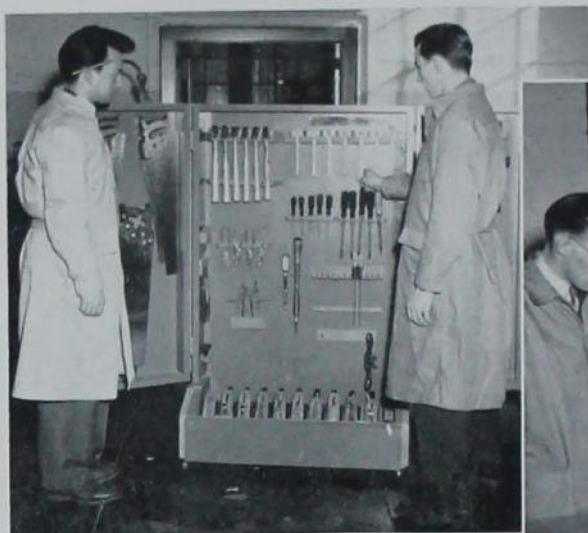

Well-arranged tools are handy.

See men, they don't bite.



Industrial Education Club

Meeting twice a month, the Industrial Education Club promoted professional standards among industrial education students and graduates. *Shop Shavings*, the industrial education newsletter, was published for graduates and undergraduates to

keep them informed of activities in the profession. During Veishea the group sponsored an interesting activity display. John Bancroft served the club as president, and Oscar Moen was vice-president with Prof. Lowell L. Carver as faculty adviser.



TOP ROW: Wilson, Frey, Bacon, Stepp, Lyddon, Wood, Hayes, Tuttle, Brunner. SECOND ROW: Anderson, Baker, Husted, Fields, Rutz, Arr-smith, Zaeske, G. Bancroft, Perisho. THIRD ROW: Conrad, Steinbach, Mahany, Sheppard, Conley, Doty, DeButts, Stone, Tracy. FRONT ROW: Carver, Ames, Aurand, Andersen, Hippaka, J. Bancroft, Whitmer, Schlesselman, Needles.

IAS members set up the wind tunnel test.



Now this is the way we did it in the "eighth."

IAS

Students in the department of aeronautical engineering met every month for professional talks, job hints, and technical movies. The most important event for aero engineers this year was the National Institute Meeting. Members of the group pro-

vided amusement for persons at the Engineers' Carnival with their penny-pitching concession. President Roy Rogers, Vice-President James Foxgrover, and Secretary-Treasurer Whitney McCormack were responsible for the club's smooth running.



TOP ROW: Taylor, Braunstein, Bokram, Forrette, Cole, Kojer, Johnson, Smith, Sohn, Polski. SECOND ROW: Christensen, Gearhart, Graham, McNay, Bleich, Anderson, Stephenson, Poteet, Petersen. THIRD ROW: Millett, Beguhn, Bryson, Schryver, Ryken, Wadleigh, Marte, Mock, Larson. FRONT ROW: Hayes, Foxgrover, McCormack, Sanford, Rogers, Helms, Ditsworth, Wolfslayer, Peoples.

League of Women Voters



Top: Some listen— *Lower:* —and others talk at this meeting.

The League of Women Voters met once a week during the year to maintain an active interest in the political situation of the state and nation. On one occasion, Mrs. Holler, lobbyist at the State Legislature, spoke to the group on the functions of the State Legislature.

Officers who led the organization during the year were Katherine Oleson, president, Dorothy Schlensig, vice-president, Nancy Cole, secretary, and Peg Waterland, treasurer.



TOP ROW: Bosnak, Heath, Ludlow, Deaner, Jensen, Mohr, L. Meyer, Hansen, Greer, McMahill, Roberts. SECOND ROW: Moody, McIntosh, Bisson, Brown, Lancaster, M. Nuss, Bronson, Zahller, Nelson, Anderson, Fuller. THIRD ROW: Swearingen, Cox, Carlson, Williams, P. Nuss, Graham, Crowell, Petker, Flaska, Bruce, Huston. FOURTH ROW: Petit, Uban, Billington, Davidson, DeCou, Bonnell, Harlan, Hillmond, Christian, Webster. FRONT ROW: B. Meyers, Davis, Waterland, Moore, Oleson, Schlensig, Cole, Halderman, Lindauer, Hogan.

Student Properties Board

Incorporated under the state laws of Iowa in 1945, the Students Properties Board concerned itself with acquiring, maintaining, and renting out equipment to organizations. Last year an office was established on the ground floor of the Memorial Union, and much work was done to enlarge the Board's stock of available properties. Heading the board of directors were Chairman Bill Powell, Manager Joe Craven, Secretary Frances Anders, and Treasurer Howard Hollingshead.



Top: Office Manager Dick Graff is ready to serve the public. Lower: How to get lit Japanese style.



TOP ROW: Westcot, Fisher, Graff, Bedford, Meilke, Lockwood, Shultz.
FRONT ROW: Craven, Hollingshead, Gallaher, Powell, Anders, Barger, Schaefer.



Just a sittin' and a laughin'.

There is a point to this picture.



Science Women's Club

Women in the Science Division were given an opportunity to meet other women in the same field by meetings of the Science Women's Club. Discussion groups acquainted members with facts and problems of the various branches of science. Quarterly

parties sponsored by each class were planned by the group.

Plans were carried out under the direction of Mary Smith, president, Rebecca Stone, vice-president, and Marllis Bloom, secretary. Le Von Garrison kept the treasurer's books.



TOP ROW: Kidder, Nichols, Stereo, Stearns, Hermann, Townsend, Lauer, McMailli, Cox, Sandifer, Jones, Pegler, DeKoster, Cash, Hoerner, Oleson, Yerkey. SECOND ROW: Carr, Vatter, Rexroat, Zink, Emshe, Althaus, Roland, Lundahl, Croft, Rychnovsky, Parker, Densmore, Connolly, McNeley, Miller, Imes, Straub. THIRD ROW: Schlenig, Johnston, Pries, Ross, Stover, Worster, Erb, Wilson, Muckler, Elliott, Huckleberry, Lloyd, Mareusen, Olsen, Larue, Herbert, Rafn. FOURTH ROW: McCord, Worsick, Staly, Ailsinger, Hale, J. Larson, Codlin, Young, Spangler, Knott, Hawk, Heetland, Bregotti, Smith, Royer, Vary, K. Christian. FIFTH ROW: Wilkerson, Sauer, Hansen, Wiegand, Pothast, Weisbrod, Sorauf, Kinnamon, Paula, Nelson, Anderson, Bradish, Fries, Conway, D. Christian, Pavlik. FRONT ROW: Ward, Deal, Williams, Barber, E. Larson, Stone, M. Smith, Blume, Garrison, Stewart, Kidd, Snyder, Cole.

The secretary reads the minutes—



—and the business of the day continues.

Industrial Economics Club

A new organization on the campus, the Iowa State Society of Industrial Economists, was organized by forty charter members with the help of Professor William Schramper to promote interest in Industrial Education. Kenneth Yarbrough was elected as

the first president, with Leonard Rotolo as vice-president, and Bob Kenworthy as treasurer.

Guest speakers in the fields of education and industry informed members of job possibilities and necessary job preparation.



TOP ROW: Foster, Slabaugh, Gibbs, Butterfield, McKee, Brown, Amidon, Erickson, Johnson, Maehr. SECOND ROW: Hallagan, Ray, Galletto, Schroeder, Marshall, Carter, Feild, Collins, Beeler. THIRD ROW: Barker, Vanderlinden, Porter, Milliman, Smith, Mitchell, MacFarlane, Keenan, Munger. FRONT ROW: Root, Edwards, Dalton, Rotolo, Schramper, Yarbrough, Kenworthy, Pack, Henrickson.



Top: GEs pose for the Bomb photographer as well as one of those movin' pitcher machines. Lower: Let's get a little more light on the subject.

SSIME

General engineers met once a month at meetings of their departmental organization, the Student Society of Industrial and Management Engineers, to discuss developments and ideas in their field and to work on various projects. The group sponsored Mr. E. L. Fay, who spoke to a mass meeting of all departments clubs in December. Performing official duties for the society were President Bob Ratner, Vice-President Jim Paisley, Secretary Shirley Maier and Treasurer Jack Mackey.



TOP ROW: Flores, Barger, Brock, Norman, Rotolo, Backwith, Tillson, Westbrook, Schultz, SECOND ROW: White, Cunningham, Farber, Howe, Justice, Hustrath, Branch, Hanger, Beris. THIRD ROW: Knorr, Simons, Matthews, Firkins, Williamson, Sullivan, Smith, McMahon. FRONT ROW: Fontana, Neff, Michel, Kohutanycz, Gilbert, Axthelm, Egli, Greer.



TOP ROW: Anderson, Hanel, Paisley, Koch, Quist, Hurst, Nelson, Teichman, Kaufman. SECOND ROW: Darner, Galletto, Perdue, Hanson, Jepson, Clark, Strauss, Ose. THIRD ROW: Dutchie, Imboden, Bourquin, Dodd, Moll, Corner, Harvey, Pederson. FRONT ROW: Brewick, Thomas, Ratner, Hillyard, Hempstead, Mackey, McElhinney, Maier.

TOP ROW: Gubis, Johnson, Beckmeyer, Lie-
derbach, Blaize, Schwieger, Yockey, SECOND
ROW: Somers, Roberson, McGee, Hilton,
Mueller, Wolbers, Severson. FRONT ROW:
Burns, Newark, Thor, Dodd, Paltzer, Klee-
man, Hines.



American Ceramics Society

Lee Kleeman presided at the monthly meetings of the society which were held to promote the dissemination of knowledge concerning ceramics. The club participated in the Engineers' Carnival and held open house during Veishea.



A bunch of pots—in the process.

This trio of slick chicks doesn't have a chance against these five wolves.



Poultry Club

Members of the Club did an unusual type of judging when they held a Turkey Banquet as a Thanksgiving treat. Activities of the Club ran smoothly with Charles Bayles as president, Raymond Jochem as vice-president, and Jean Bopp as secretary.

TOP ROW: Bailey, Rasmussen, Magill, W.
Penquite, Cook, Hawks, Lux, SECOND ROW:
Ward, Bona, Likely, Auld, H. Bayles, Bartley,
Hata, FRONT ROW: Nordskog, Bopp,
Jochem, C. Bayles, R. Penquite, Carey, Davis.





TOP ROW: Garrison, M. Smith, Jamison, Madsen, Hollinghead, Moore, Jones, Fletcher, Doll, Gaston. SECOND ROW: Hawk, Moehling, Lovell, Allen, Prey, Sievers, Morrison, Graff, Lindsey. THIRD ROW: Veatch, Edgar, Wright, Staly, Knott, Bowman, Fox, Senef, J. Smith, Crist. FOURTH ROW: DeBord, Krikke, Ross, Nolting, Ganser, Wedemeyer, Yeager, Shaw, Soruf. FRONT ROW: Schmidt, Clapp, Bradshaw, Breedon, Kelley, Herrold, Bliess, Lyon, Compton, McLeod.

Twisters

Flashing bright red skirts and sweaters, the Twisters stirred up pep at all Cyclone athletic events. The Homecoming barbecue, pep rallies, and the March of Dimes drive were but a few of the activities guided by President Phyllis Herrold.



These Twisters collected quite a bit of change for the Infantile Paralysis Fund at the basketball game.

Radio Players

Wearing pins resembling miniature microphones, the Players work on radio skits and put to use the experience gained in Radio Workshop. Norm Filbert and Bruce Weiser wrote the script for "The Yearbook of '47," a winter quarter varieties show.



Chuckie Stettler and Norm Filbert sell tickets to the smash hit, "Yearbook of 1947."



TOP ROW: Entorf, Carroll, Filbert, Weiser, Dvine, Smith, Bond. FRONT ROW: Madsen, Moody, Jones, Harper, Ohlsen, Redington, Wegener.

"Now let's give a Cyclone Locomotive!"

Lower: TOP ROW: Miller, Ritts, Randolph, Wilkins. FRONT ROW: Longsdorf, Young, R. Fisher, J. Fisher.



Cheerleaders

First project of the year for the cheerleaders was the Freshman Mixer, held in the Memorial Union during Freshman Days. Guided by Roy Fisher, the group was the driving force behind the vocal support given Iowa State athletic teams.



Cleopatra and her costumed admirers sit one out at the Apple Polishers' Ball.



Vistonian Club

Weird costumes and decorations filled the landscape architecture studios when the LA students again presented the Apple Polishers' Ball. Under President Phyllis Herrold, the group created a departmental library and publicized the Harvest Ball.

TOP ROW: Butz, Layman, Kuempel, Renard, Stockwell, Leman, Quiggle, Sinek, Hawks. SECOND ROW: Green, Seymour, Dyas, Burnett, Farrington, Matson, Halver, Stearns, Krutner. THIRD ROW: Vilicon, Minerl, Nalatin, Nays, Arosamena, Andrazen, Fiore, Strayer. FRONT ROW: Wilson, Best, Hanson, Elwood, Rothacker, Herrold, McCord, Blinks.





TOP ROW: Boyd, Cruzen, Rockey, Poyson, Hermann, Phila, Daugan, Jensen. SECOND ROW: Meyer, Northey, Collier, Rhodes, Scallon, Held, Dynes, Clark. THIRD ROW: Fladung, Graham, DeWolf, Birven, Kirby, Sarchet, Bailey. FRONT ROW: Tinkham, Sanderson, Habben, Kagarice, Bergelof, Wright, Burrows.

Women's 4-H Club

A May-morning-breakfast held last spring in honor of seniors and mothers of the members and a fall reception for all 4-H women were added to the activities that the club sponsored jointly with the Men's 4-H. Cecile Habben was president of the group.



Tickets go on sale for a 4-H event.

Men's 4-H Club

A picnic at Lynn Fuhrer Lodge last spring, an informal dance, and the winter quarter 4-H Snow Melter busied the members of the organization headed by President Ray Dankenbring, Vice-President Dean Brown, and Secretary-Treasurer Duane Sandage.



Everybody's here, even Mike.



TOP ROW: Matzinger, Fell, Biederman, Dane, Sells, Jezek, Beneke, Lyon, Kuhl. SECOND ROW: Twinam, Henriksen, Campbell, Jacobson, Cross, Hoffmann, Strizel, Hineman. FRONT ROW: Brennecke, Chase, Sandage, Brown, Dankenbring, Geiger, Skinner, Boehnke, Struthers.

TOP ROW: Chu, Grisso, Ibrahim, Aboul-Ela, Kamal, Briehd, Solis. SECOND ROW: Rosas, Constance, Rich, Dal Monte, Liu, Patino. FRONT ROW: M. Allen, E. Allen, Clifford, Gaessler, Van Bavel, Oey.



Cosmopolitan Club

Members of the Cosmopolitan Club met weekly at International House to promote fellowship among the residents of the various countries by learning facts about the different nationalities. President Krist Of-fersen guided the group in discussions.



Diamonds are trump in this hand of bridge at the International House.

Sunset on Lake Michigan finds the Four-Fold Founders gathered on Vesper Dune.



Four-Fold Founders

Composed of students who have attended the Danforth Four-Fold Leadership School at Camp Minniwanca in northern Michigan, the members met monthly with President Maxine Burch to promote physical, mental, religious, and social development.

TOP ROW: Petro, Dolph, Peak, Brinkman, Pangborn, Walker, R. Allbaugh. SECOND ROW: Coover, Rothacker, Schipull, Swank, K. Allbaugh, Jewett, Collier. FRONT ROW: Deal, Miller, M. Allen, E. Allen, Burch, Adams, Klein.



Judging



The livestock judging team examines this steer thoroughly.

Judging teams representing Iowa State College carried off high honors in several judging competitions during the year. Five judges and two alternates composed the general livestock judging team that tied for second place at the International Livestock Exposition last fall. This team also gained sixth place at the American Royal Livestock Show.

Four men on the dairy judging squad gained national recognition when they carried off top honors at the National Dairy Congress at Waterloo, Iowa. Animal Husbandry students on the meats judging team earned second place at the International and fifth at the American Royal in Kansas City, Mo. Poultry judges were ranked third best at the National Poultry Judging Contest.

TOP ROW: Meyer, Kling, Opperman, Murley. FRONT ROW: Barger, Harmon, Kottman, Coleman.



Teams



Top: Bentley, Lidvall, Hansen, Murley, Barger. Left: Iowa States' champion dairy cattle judging team look over a cow with the critical eyes that won them the national judging championship.

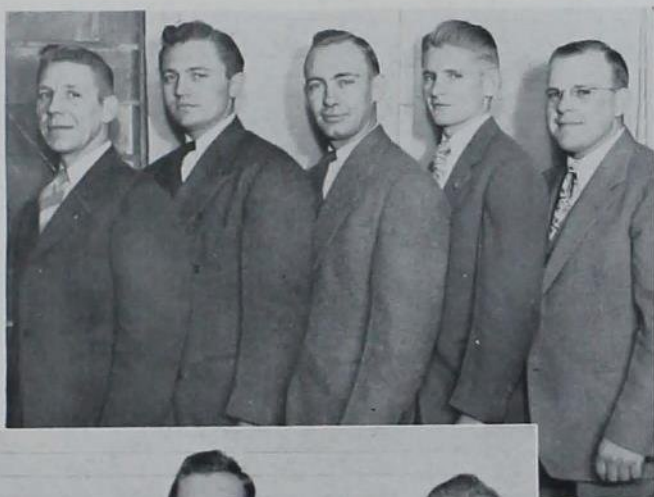

Iowa State's fifth place meats judging team: Rehder, Kling, Kerchberger, Lidvall, Johnson.



Members of Iowa State's third place poultry judging team: H. Bayles, Carey, Cook, Penquite, C. Bayles.



TOP ROW: Latta, Mason, Weststrand. FRONT
ROW: Eubanks, Levin, Buckley.

NROTC

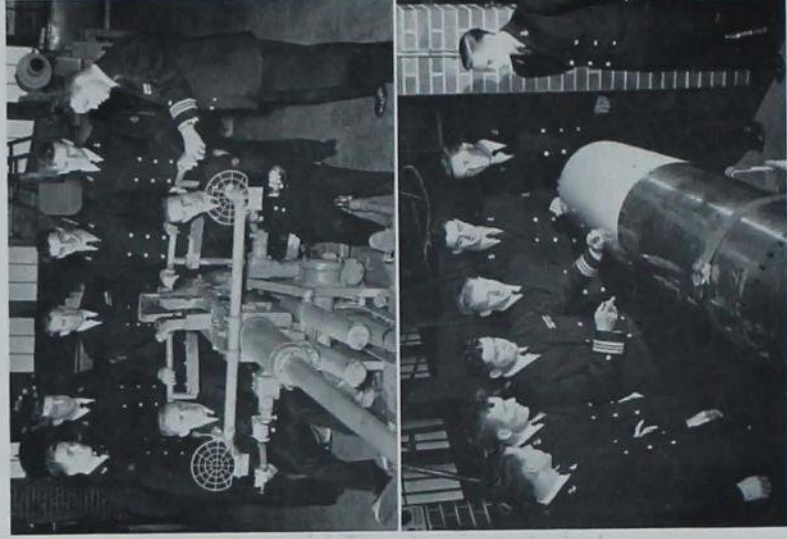

The forty millimeter gun holds the attention of these NROTC midshipmen.

Lt. Comdr. Buckley explains the torpedo.



The Navy men get familiar with an ack-ack.



The only picture in existence of Navy Officers singing the "Caisson Song" with Army officers.

NROTC

Continuing the tradition established by the thousands of Navy trainees who received instruction at Iowa State during the war years, the Naval Reserve Officers' Training Corps Unit was established in the summer. Students in the unit, besides pursuing their regular courses, are taught essential naval subjects augmented by practical exercises and drills. Each summer the men go on cruises and upon graduation receive a reserve commission in the Navy or Marine Corps.

The unit was organized on a company basis under the command of Captain Richard B. Levin and his staff. Student company leaders were Commander E. A. Nielsen, Sub-Commander W. C. Powell and Adjutant H. A. Kallsen.

Refreshment time at the Navy Ball.





TOP ROW: Anderson, Duffy, Nash, Dennis, Douglas, White. SECOND ROW: Smith, Atkins, Thornton, Beckner, Jacobs, Kurtz, Hanzel. FRONT ROW: Heltzel, Quashnock, Kerkering, Busbee, Bender, Cassel.

ROTC



Colonel Kerkering explains an engineer terrain.



This is the big gun of the Field Artillery.



The Army Air Corps gather around their trainer.



ROTC men learn how to operate signal equipment.

ROTC

Discontinued during the war, the four-year ROTC program was reinstated on campus in the fall. With the reorganization came a change in personnel, as Colonel Busbee replaced Colonel Odell after the latter resigned.

Men enrolled in the new ROTC course spend their first two years in elementary training as a prerequisite for the advanced ROTC. During the last two years, students take work in one of four branches: Air Corps, Engineers, Field Artillery, or Signal Corps.

Scabbard and Blade again took its place on campus. The Rifle Team participated in several shoots during the year. The traditional Military Ball, sponsored by Scabbard and Blade, made its first post-war appearance spring quarter.

Men learn how to shoot straight on the rifle range.



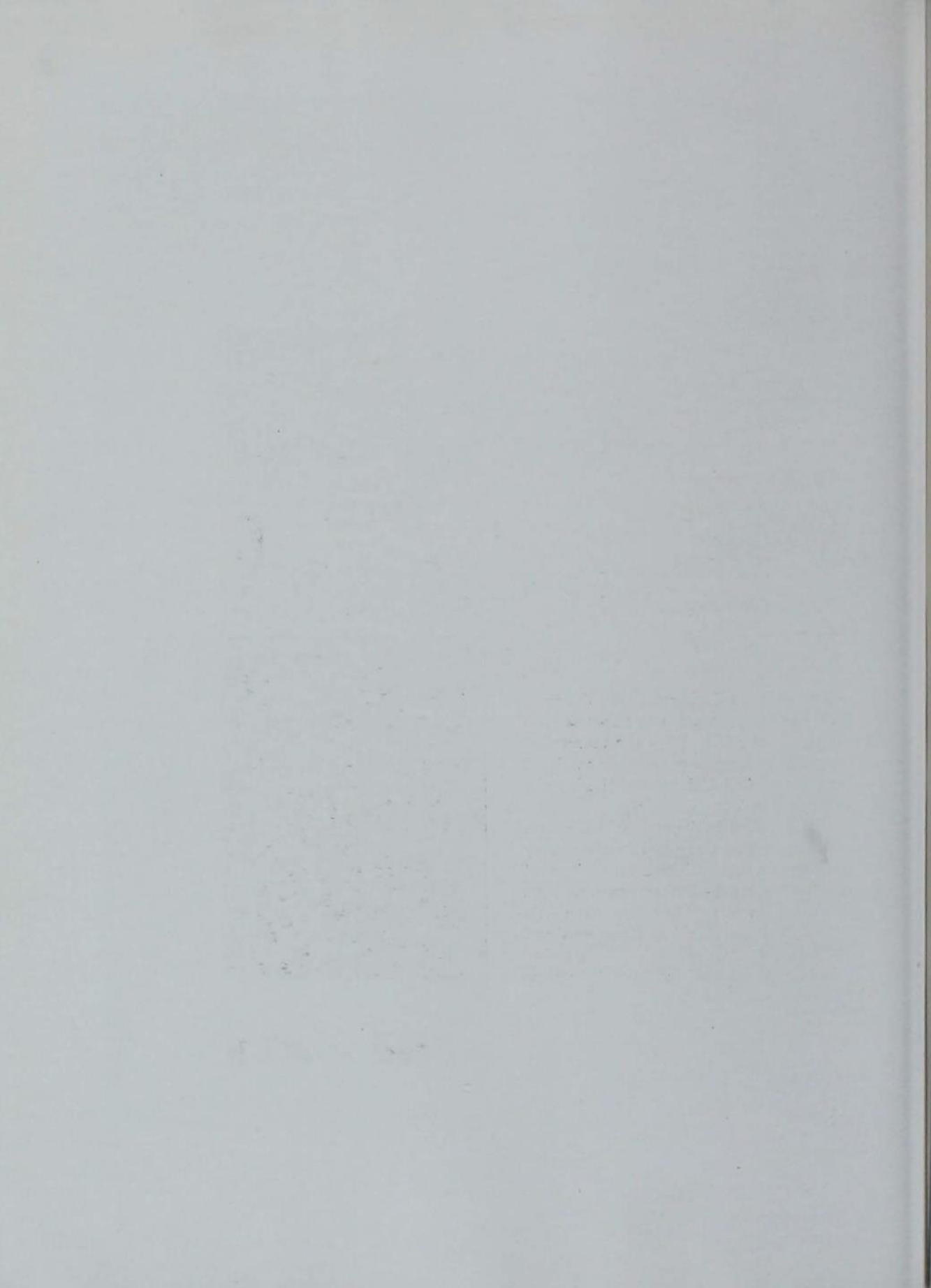



THE ARTS

Men's Glee Club



The Men's Glee Club gets a little help from the women in a practice for the Messiah.

Men's Glee Club participated in two winter concert tours. With Prof. William Clendenin directing, an active year included "Stars Over Veishea," concerts, Christmas tree-lighting ceremony, Homecoming rally, and a Noonday Musicale.



These men blend their voices for a special event.



TOP ROW: Gish, Davis, Jessup, Van Roekel, Sawyer, Amidon, Clark, Garner, Thomas, Manny. SECOND ROW: Craven, Brueck, Seymour, Christofferson, McGuire, McPheeters, Peterson, Nelson, Farber, Kupka. THIRD ROW: Waters, Cushman, Williams, Carter, Monson, Hulbert, Burgan, Walter, Orman, Colthurst. FOURTH ROW: Pollard, Fisher, Bentley, Anderson, Brandt, Baumhover, Patterson, Grant. FRONT ROW: Brown, Reinhart, Axthelm, Clendenin, Hillis, Rotweder, Patten, Prince.

Women's Glee Club

Directed by Prof. Tolbert MacRae, the Women's Glee Club sang in Handel's "Messiah" during the Christmas season and, as part of the Iowa State Singers, gave a winter concert. An eleven-concert tour included Iowa and northern Missouri.



This is the way a concert is made perfect.



—And the women get help from the men for the Messiah.



TOP ROW: Newman, Jacobs, France, Krusenstjerna, Sells, McNay, De Koster, Sime, Conroy, Davis, Coffeen, Wilhelm. SECOND ROW: Evans, Rexroat, Held, Stubbs, Hoopengårdner, Wright, Girton, Wilson, Wiesner, Klopping, Lloyd. THIRD ROW: Canakes, Pearson, Barthell, Ward, Sankot, Smoak, George, Nordaker, Frandsen, Fahberg, Root. FRONT ROW: Gaulke, Wiegand, Oleson, Mills, Barnard, MacRae, Guthrie, Shaw, Bavendick, Standish, Roe.

Symphony Orchestra



Professor Edgar gives Miss Ilza Niemack her cue.



Right: Two members of the string section practice diligently. *Lower:* The orchestra, under the direction of Professor Edgar, follows the downbeat.



Concert and Marching Bands

A concert tour of eastern Iowa and western Illinois climaxed the fall and winter activities of the concert band. Two concerts were presented, a swing concert in the fall and a winter concert. The marching band received the Cardinal Guild Service Award.

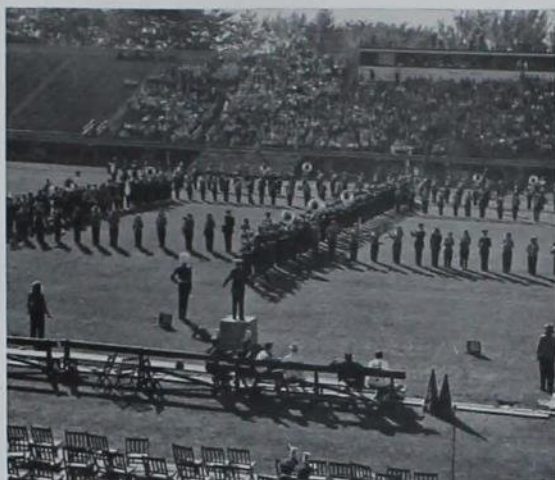

Half-time exhibition during I.S.C.-Iowa State Teachers game featuring the combined bands of both schools.



Professor Edgar directs the concert band in a swing concert.



The Iowa State marching band entertains at half time of a football game.

Iowa State Players



Behind the scenery are these set artists.

During the year the Iowa State Players presented "Kind Lady," "The Devil Passes" and "Our Town" under the direction of Joseph North and Frank E. Brandt. The experimental laboratory presented a series of student-directed one-act plays.



"I'd like to know the blacksmith who makes your clothes."



TOP ROW: Brackett, Pickett, Zellmer, Kivell, Bergquist, Peace, Kirchner, Chare, Harger. SECOND ROW: Jackman, Groszkruzer, Tiedeman, Burkle, Dahl, Barkley, Cosmos, Stevens, Day. THIRD ROW: Lomison, Clark, Hartwell, Hutchins, Hankey, Rutherford, Hendrickson, Poland. FRONT ROW: Nolting, Cook, Miller, Weatherwax, North, Randolph, Sebert, Shean.

Iowa State Debaters

In dual debates, the Missouri Valley Conference Meet, and an eleven-college speech tournament, Dr. Paulus Lange's Iowa State Debaters earned high honors during the year. Dwayne Marvick was elected president for the year.



Debaters study the pros and cons on the blackboard.



A discussion in progress.



TOP ROW: Held, Swearingen, Deal, DeLaHunt, Windheim, Morgan, Ettinger, Totty, Cummings. SECOND ROW: Krassa, VanVlack, Perdue, Hans, Peterman, Getling, Hermann, Stelter, Biederman. THIRD ROW: Duthie, Ruck, Dankenbring, Beatty, Vanderlinden, Shields, Decou, Knudson. FRONT ROW: Dunigan, Butterfield, Ink, Young, Marvick, Spangler, Kaupas, Griesel.





WORSHIP

Religion in Life Week

Emphasizing the new theme of Religion in Life, the central committee planned activities which effectively reached Iowa State's student population during the week of January 13-19. The Reverend James Boren of Minneapolis, Minn., the guest speaker, led discussions before many groups and presented several addresses at mass meetings of the student body. Forty-five faculty members led discussions concerning



Rev. Boren delivers one of his addresses in the Armory during Religion in Life Week.



The choir sings at an all-college convocation.

religion within the various organized houses. Chet Randolph, chairman of the committee, was ably assisted by Vice-Chairman Laverne Sawyer, Secretary Mabel Wilson and Faculty advisors J. A. Greenlee and J. M. Holcomb. The programs were planned under the direction of Beverly George, and the house discussions were arranged by Shirley Sollenberger. Jean McDonald handled publicity for the event.



TOP ROW: Everett, George, Smith, McDonald, Sollenberger, Held.
FRONT ROW: Greenlee, Sawyer, Wilson, Rev. Boren, Randolph, Rothacker.



TOP ROW: Brandt, Tenney, Stevens, Nichols, Hesse, Besancon, Bristol, Beck. SECOND ROW: Palmquist, Lindquist, Swanson, O. Wanaselja, Z. Wanaselja, Hemmings, Strayer, Laskowske. THIRD ROW: Vander Schaaf, Olson, Bechtel, Secor, Rudine, Wahls, Holbert, Eacker. FRONT ROW: Fahberg, Stall, Fjare, Erickson, Jongedyk, Schwabe, Tatum, Kauffman.

Inter-Varsity Christian Fellowship

Inter-Varsity Christian Fellowship offered student non-denominational noon prayer meetings and Saturday evening Bible studies during the year. President of the Iowa State chapter of the international organization was Lloyd Brandt.



The fellowship enters into a discussion.

Interfaith Council

Sponsoring "All Out to Church Sunday," the WSSF drive and "Religion in Life Week," Interfaith Council led the development of campus religious activities. Council president was Darrel Maifeld, with Dean M. D. Helser as adviser.



The committee discusses ideas for vespers.



TOP ROW: Burke, Autenrieth, Smith, Sandage, Magill, Stearns, Knutson. SECOND ROW: Baldrige, Shapiro, Adams, Christian, Maier, Yetter, Mrs. Hopkinson, Clark. FRONT ROW: Johnson, Radmall, Maifeld, Helser, Kelsh, Wilson, Oldham.

TOP ROW: Elmquist, Gish, King, Clement, Ortmeier, Jefferson, Lancaster. SECOND ROW: Imboden, West, Nanninga, Zander, Burrows, Rossiter. FRONT ROW: Graff, Neidt, Hollingshead, Silletto, Yoder, Shaklee.



Men of Delta Sigma Theta compare notes.

Delta Sigma Theta

President Bob Silletto and Vice-President Dick Graff led the fraternity for Methodist men in their activities that placed the emphasis on fellowship. Members worked to put over the student's share of the church's drive for building funds.

Kappa Phi women approve the new building plans.



Kappa Phi

Organized for the purpose of getting better acquainted with the church organization, the sorority for Methodist women under President Anna Mae Mattice and Vice-President Darleane Christian held a formal banquet and installation of officers.

TOP ROW: Ewan, Straub, Boland, Bernhard, Muhm, S. Northey, K. Christian, Silletto, Croft, Davis, Gibbs, Stoneberg. SECOND ROW: Hanson, Bilney, McDermott, Madsen, M. Lockwood, Held, Hench, Rossiter, Brew, Mix, Eckles. THIRD ROW: Cooh, Beck, Meyer, Noble, Mathews, Jackman, George, Jacobs, Smith, Nelson, Williams, Schulz. FOURTH ROW: Ehrhardt, Borchardt, Westphal, Boone, Norman, Miller, Adams, Morling, J. Lockwood, Weems. FRONT ROW: Sarchet, C. Northey, Meyer, Mattice, Hedrick, Nichols, D. Christian, Smith, Lancaster, Patterson.



TOP ROW: Davis, B. Silletto, King, West, Morrison, R. Silletto, Gaston, Bruce. SECOND ROW: Held, Walker, Combs, Yetter, Hilliard, Collier, Meyer. FRONT ROW: Van Vlack, Hopkinson, Rev. G. S. Nichols, Christian, Hulbert, Fletcher, Hewitt.



Wesley Foundation

The Wesley Foundation of the Collegiate Methodist Church emphasized a social and religious program. During the year the activities, directed by Kay Christian, president, included parties and weekly Sunday evening meetings.



Make-up artists put the finishing touches on the star actors.

As I was saying—



B'Nai Brith Hillel

As a part of B'Nai Brith, national Jewish religious organization, Hillel held Friday evening religious services. Social hours, an informal winter dance, and a spring banquet featured the social program. President for the year was Harley Babbitz.

TOP ROW: Press, Goodman, Davidson, Schlass, Chapman, Daniels, Caplan. FRONT ROW: Musin, Tick, R. Erbstein, Babbitz, Shapiro, L. Erbstein, Leaf.



Newman Club



Top: Catholic students attend Sunday mass in the Union. Lower: Father Kleiner leads the Newman Choir.

The Iowa State Newman Club participated in a number of varied activities during the year. The annual all-college retreat, conducted by Rev. M. M. Hoffman of Loras College, Dubuque, climaxed the series of weekly discussion meetings. During Holy Week, the a'cappella choir presented the Tenebrae service.

Mixer dances, summer Newman Club picnics, treasure hunts, roller skating parties, hay rides and date dances composed the year's social program.

With the announcement that a student parish was to be organized and a church was to be built, the Newman Club made plans for future development.

Board of Governors—TOP ROW: Newman, Burke, Stritzel, Sieh, Hughes, White, Schafer, Wedemeyer. FIRST ROW: Dunn, Sievers, McBurney, Rupe, Riches, Heddens, Cunningham. FRONT ROW: Bremhorst, Koster, Gervais, Father J. Kleiner, DeMarle, Swago, Buman.



Collegiate Presbyterians

Holding meetings every Sunday evening at the church, the Collegiate Presbyterian organization planned activities and social gatherings aimed at creating fellowship among the members and teaching the relation of the student to the church. Many parties and informal buffet-style luncheons dotted the social calendar. Several college faculty members and students presented speeches at various meetings. Capably serving the organization as officers during the school year were Miriam Sanderson, president, Helen Jensen, secretary and Darrel Maifeld, treasurer. At a special meeting held March 15, the new officers elected for next year were installed.



Top: Steady there! Lower: Hard-times partyers play a racy game.

TOP ROW: Walker, Sloan, Hulsizer, Magill, Kuhns, Gilkey, Sidey, Helble, Hall, Buckles. SECOND ROW: River, McGrew, Berenstein, Shifflett, True, Getting, Huston, Strayer, Ellis. THIRD ROW: Hadacek, Eschbaugh, Winter, Hermann, DeWild, Kongable, Fulk, Meyer, Miller. FOURTH ROW: Wilson, McLennan, Livingston, Baldrige, Turner, Dillan, Day, DeMunck. FRONT ROW: Williams, Manuel, Anderson, Jensen, Sawyer, Sanderson, Maifeld, Bowlsby, Warner.



Roger Williams Club

An organization for Baptist students, the Roger Williams Club is formed to help students balance academic and religious life. The organization, headed by Bill Ecklund, member of the executive branch of the National Student Committee, and Gene Wild, vice-president, had several outstanding speakers during the past year. Dr. Newton Fetter of New York City was present at a banquet given in February. Burl Slocum, a missionary from China, was guest speaker at a buffet supper and the Reverend Don Cloward of New York City was a guest speaker in November. Highlight of the social events was a box social benefit for the World Student Service Fund.



Top: Busy talk at a Sunday night supper.
Lower: Singing for their supper.

TOP ROW: Hammond, Lyle, Edwards, Stonehouse, R. Van Roekel, Hodges, Fuhrman, Deaton, Cook, Taylor. SECOND ROW: Erickson, Bean, Drewry, F. Van Roekel, Franks, Johnson, Merriam, Zimmerman, H. Sassaman, Banister. THIRD ROW: Fadeley, Lambert, L. Nelson, F. Nelson, Durrett, Wortman, Dynes, Neuman, P. Zimmerman, Jensen. FRONT ROW: Davis, Rice, Wild, McCracken, Rev. Gamble, Mrs. Gamble, Ecklund, Hawthorn, J. Sassaman, Staly.



TOP ROW: Waltz, Funkhouser, Johnson, G. Hartman, Stillely, T. Hartman, Elting, Harvey, Brand, Peart. SECOND ROW: Nelson, DeBois, Gilbert, Beach, Barger, Langston, Bjorndahl, Bergquist, Niles, Smith, Marston. THIRD ROW: E. Collins, Z. Collins, H. Fairly, M. Fairly, C. Brown, L. Brown, Pangborn, Harvey, Burtch, Martin. FRONT ROW: Farrington, W. Rorman, C. Rorman, Bell, Wildemuth, King, Huckleberry, Meyer, Niles, Davenport, Munger.





TOP ROW: Gilbert, Staly, Zimmerman, Elting, Funkhouser, Durrett, Pangborn. SECOND ROW: Bergquist, Farrington, Burtch, Smith, Marston, Dynes, Neuman. THIRD ROW: Hawthorn, Lambert, Franks, Barger, Bjorn-dahl, Niles, Huckleberry, Niles. FRONT ROW: Sassaman, Nelson, Van Roekel, De Bois, Gamble, Rice, King, McCracken, Merriam.

Theta Epsilon

Theta Epsilon, the service organization of Baptist women, took charge of the Baptist Easter sunrise breakfast and dinners of the Roger Williams Club. Teas, picnics and date parties made up the social program. Carol Rice presided for the year.



Theta Epsilon women plan a program.

Bethany Group

Highlight of the year for the Bethany Group of the Christian Church was its annual International Dinner, which this year had twenty-six nations represented. Led by President Don Oldham, the group provided an opportunity for fellowship and service.

Sunday night devotions are on the program for the evening.

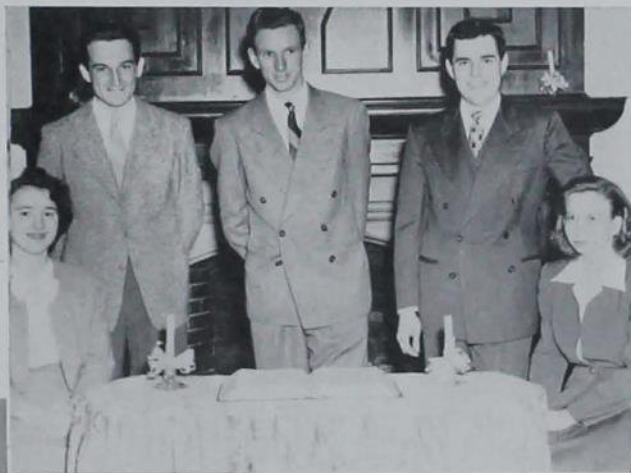

TOP ROW: Stearns, Stereo, Cruzen, Deutsch, Nelson, Davis, Dennis, Robinson, Rusk. SEC-OND ROW: Elmer Kinsinger, Swedberg, Wil-helm, Garth, Lansing, Ross, Gee, Whaley. THIRD ROW: Evelyn Kinsinger, Bradbury, Brightwell, Baker, Cruzen, Holbert, Adams, Teagarden. FOURTH ROW: Stearns, N. Bar-rick, Mrs. Barrick, Rev. Parish, Mrs. Parish, L. Parish, Saul, Oldham.

Gamma Delta and Concordia Club

Largest college Gamma Delta chapter in the United States, the Iowa State organization for students of the Memorial Lutheran Student Chapel of Lincoln way at Lynn enjoyed a full year of activities led by President Lowell Vander Hamm and the Reverend Martin Mueller. Clarence Schlauderaff was honored by being chosen as the national Gamma Deltan of the year. Members took part in a series of regular candle-light vespers, discussions, semi-formal banquets and a year-around athletic program. Social events were handled by the Concordia Club, social organization for Lutheran men.



Top: Time for refreshments at the Gamma Delta's Valentine Party. Lower: Gamma Deltans play winkum.

CONCORDIA CLUB

TOP ROW: Zuber, Mellerop, Malek, R. Feldt, Nieting, Dammen. SECOND ROW: Stuetz, Cochran, Walke, Hargens, Sundermann, Rutz, Scheer, Wetjen, Bleich. THIRD ROW: Pietsch, Berner, Schornhorst, Lage, Lamb, Johnsen, Huedepohl, Vander Hamm. FRONT ROW: A. Feldt, Dorow, Mittlestadt, Sievers, Rev. Mueller, Mrs. Schaller, I. Schaller, Bern, Peicer.



GAMMA DELTA

TOP ROW: Schulze, A. Feldt, Bombach, Oelke, Marsh, Lage, Sunterman, Templin, Lamb. SECOND ROW: Johnston, R. Feldt, Berner, Meyer, Bern, Schornhorst, Wetjen, Johnsen, Harnack, D. Clausen. THIRD ROW: Harwood, Cakes, Walke, Zuber, Schaller, Piener, Schafer, Koth, Neubauer, Dolph. FOURTH ROW: Polast, Kruse, Esther Pyszen, Mitteltaal, Kern, Skott, Cellian, Rutz, Dorow, Dankenbring. FIFTH ROW: Zavarai, Elsie Pyszen, Harley, G. Clausen, Blasak, Friedrich, Klein, Eliese, Lund, Pries, Belschner, Eirkelberg. FRONT ROW: Hogenberg, M. Vokt, Dahi, Nieting, Rev. Mueller, Mrs. Mueller, Van'z'er Hamm, Becker, Loeschen, L. Vokt.





TOP ROW: Piegors, Hobart, Secor, Nauman, Wright, Van Eman, Watts, Stacy. FRONT ROW: Boyd, Clark, Bandow, Mrs. Graves, Lundahl, Benson, McCulley.

Sigma Eta Chi

A study of various churches and Christmas and spring formals featured the activities of the Kappa chapter of Sigma Eta Chi, social group of Congregational women. Viola Newcomer became national president, and Mary Graf, national treasurer.



Sigma Eta Chi women of the Congregational Church plan the next meeting.

And so it goes for hours and hours.

Frisbie Fellowship

The Congregational members of Frisbie House, headed by Melvin Goltry and Barbara Benson, held their regular Bible study and fellowship meetings during the year. New students were welcomed at quarterly parties given by the group.



TOP ROW: Nielsen, Worth, Brackett, Boyen, Herrmann, Dvorak, Landes, Glawe, D. Bandow. SECOND ROW: Hayenga, Boulton, Entorf, Pilgrim, Baltisberger, Wood, Eisenhart, Madsen, Allbaugh. THIRD ROW: Cook, Gran-zow, Nauman, Lundahl, Wright, Wolfe, Van Eman, Pederson, Brown. FOURTH ROW: McCulley, Secor, Clark, Hobart, V. Vandow, Watts, Frush, Muckler, Fincham, Stacy. FRONT ROW: Boyd, Chase, Pinney, Clark, Goltry, Graves, Benson, Yui, Child, Piegors.



Lutheran Students Association



LSA members double up for ping pong.

Led by George Coontz, president, and Lorraine Midlang, vice-president, the Lutheran Students Association was advised in its programs by Mrs. Don Perkins. The purpose of the association is to afford a means through which Lutheran students may stimulate and strengthen their faith through their common fellowship.

Included among the many activities of the group were an Easter sunrise service and breakfast, smorgasbord, semi-formal banquet, basket social, roller-skating party and several picnics and hikes. Rosemary Bang was given a trip to the National Ashram because of her outstanding work in Lutheran activities.

TOP ROW: Thompson, Lunstrum, L. Jacobson, O. Anderson, A. Anderson, Hall, Selis, Sponheim, Hillesland, Backlund. SECOND ROW: Tolander, N. Knutson, Imlau, M. Jacobson, Carlon, Bredfeldt, Humble, Carlson, Amundson, Halyer. THIRD ROW: Midlang, Christenson, Bilstad, Hansen, K. Tabberson, I. Tabberson, K. Knutson, M. Anderson, Peder-son, Larson. FRONT ROW: Newhouse, Keim, Lorenz, Coontz, Rev. J. Knutson, Mrs. Perkins, D. Perkins, Olson, Rohweder, Dahl.





Tea for four.



The production line of efficiency at work.

Lutheran Students Association

Christian Science Organization

A full program of picnics, informal dances, buffet suppers and regular weekly meetings was carried out by the organization, headed by Skip Calhoun. The group sponsored a fall lecture on Christian Science by Mr. Robert S. Van Atta.

Christian Scientists enjoy a Sunday night discussion.



TOP ROW: Smoak, Bice, Hines, Niemand, Crowther, Drda, Broms. FRONT ROW: Maier, Hollingshead, Powell, Calhoun, Post, Randall.

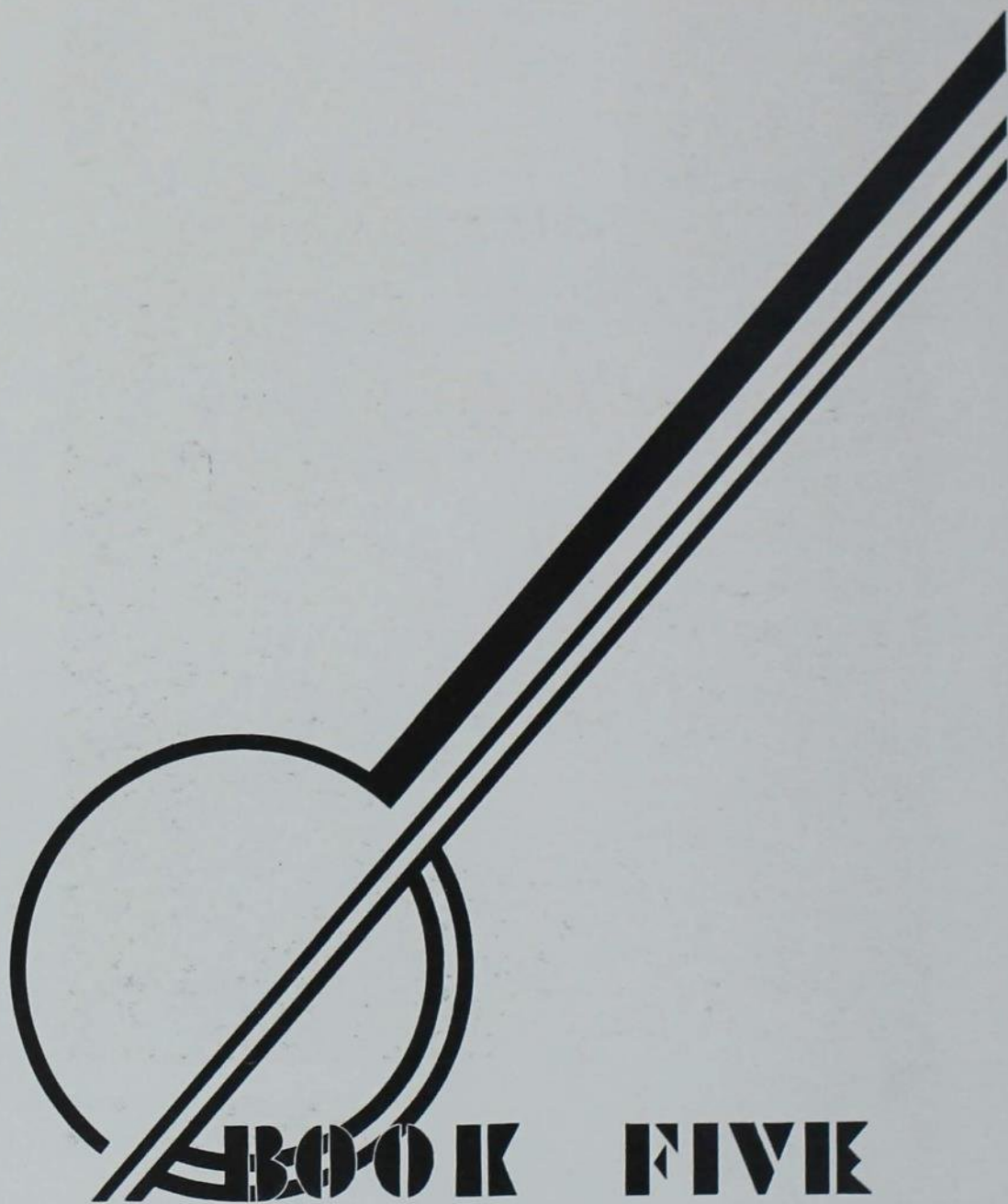

BOOK FIVE

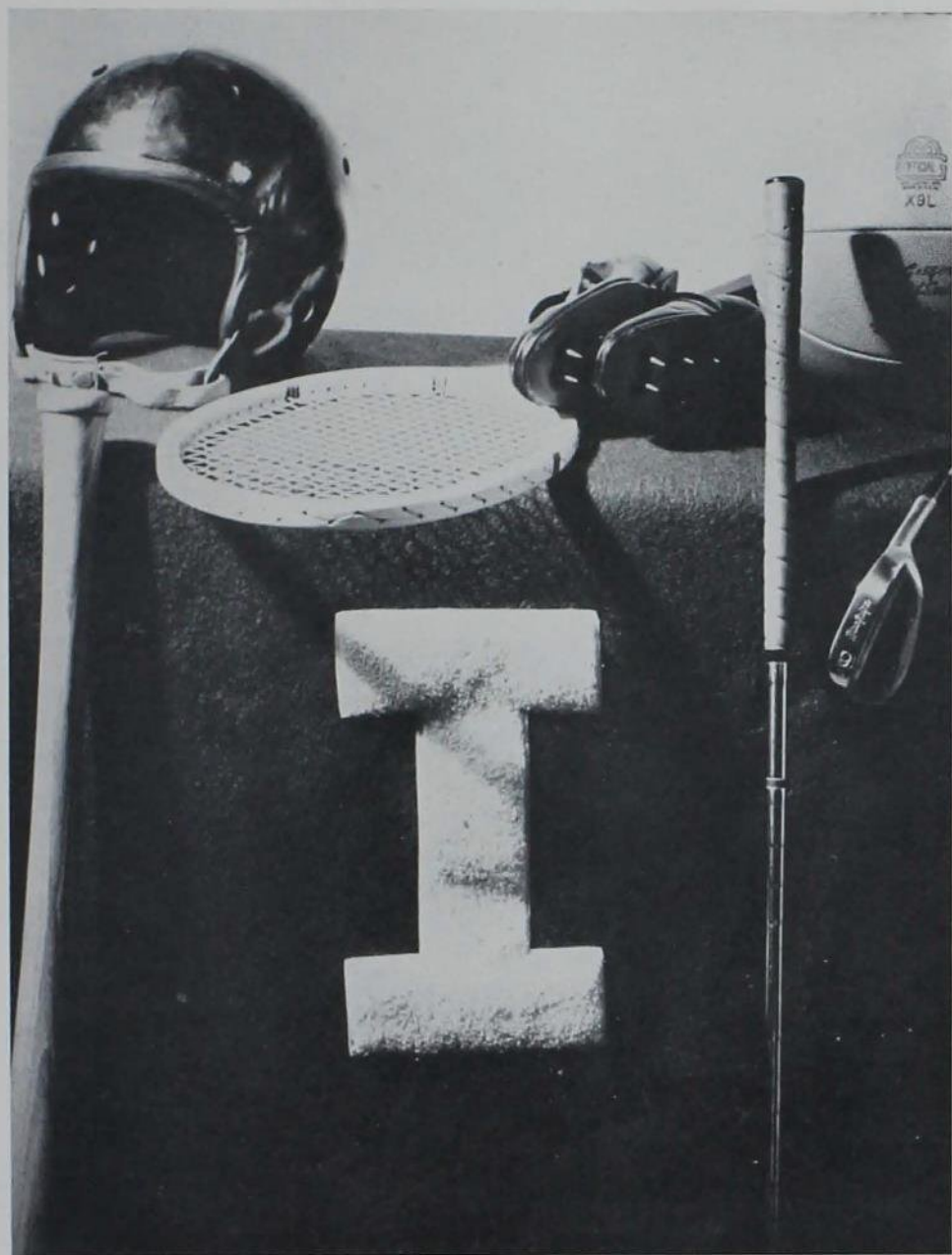

SPORTS





VARSIITY

1947

Football

Bob Jensen
End

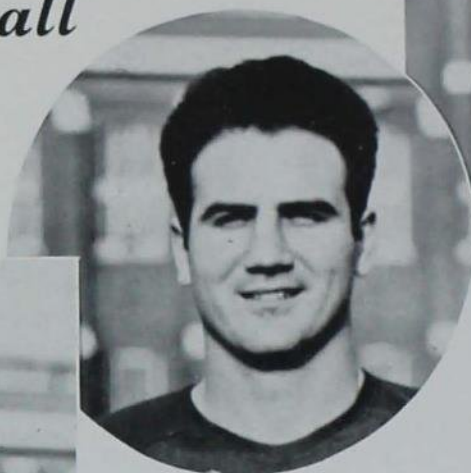

Chuck Wright
Tackle



Fred Schneider
Guard



Vic Weber
Right Half



Bill Chauncey
Fullback

SEASON'S RECORD

Iowa State 7	— Colorado13
Iowa State 9	— Northwestern . . .31
Iowa State20	— ISTC18
Iowa State 8	— Kansas24
Iowa State13	— Missouri33
Iowa State 0	— Oklahoma63
Iowa State13	— Kansas State 7
Iowa State 7	— Drake7
Iowa State 0	— Nebraska33

Cap Timm, Jim Hauss, Chick Sutherland, and Doug Kerr keep eagle eyes on Cyclone workouts.



*Fighting Spirit
was the Password*



Jim Riding
Center



Dean Laun
End

Ed Farni
Quarterback

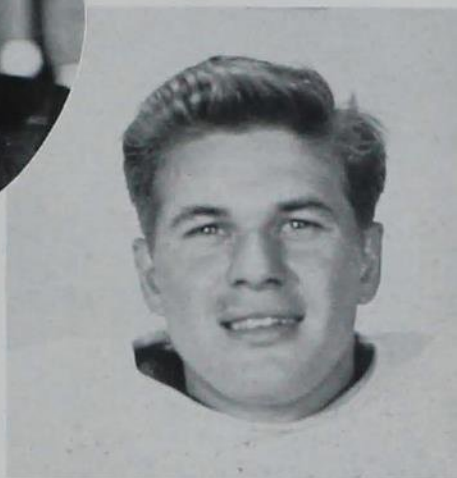

Mike Michalske
Head Coach

Dick Cole
Tackle



Ron Norman
Left Half



Norman Anderson
Guard





TOP ROW: Goltry, Kraus, Zlomke, Rollinger, Norman, Weber, Seibold, Howard, Taylor. SECOND ROW: Kerr, Schoel, DeDecker, Chauncey, Anderson, Dean Laun, Wiltsie, Bosnyak, Willer, Timm. FRONT ROW: Jensen, Paetz, Fathauer, Cole, Kokjer, Ethington, Don Laun, Schneider.

The 1946 grid season proved to be Mike Michalske's last year as head mentor at Iowa State, when he handed over the reins to Abe Stuber at the beginning of the spring quarter. Spectators numbering 47,000 saw the Cyclones show plenty of fight and spirit, but the gridmen couldn't muster the power to win many games. The thrillers of the season were the Drake and Iowa State Teachers games, Iowa State tying the Bulldogs 7-7 in the closing minutes of the battle and the Cyclones overpowering a strong Panther team 20-18 in the last few seconds.

Dick Howard took top honors in the scoring brackets, racking up 24 points. Harle Rollinger and Ray Klootwyck followed with 14 and 12 points respectively. Leading in yardage gained during the season were Bill Chauncey and Howard, with Klootwyck, Ed Farni and Ron Norman following close behind.

The Cyclones loosen up inactive muscles during a spring workout.



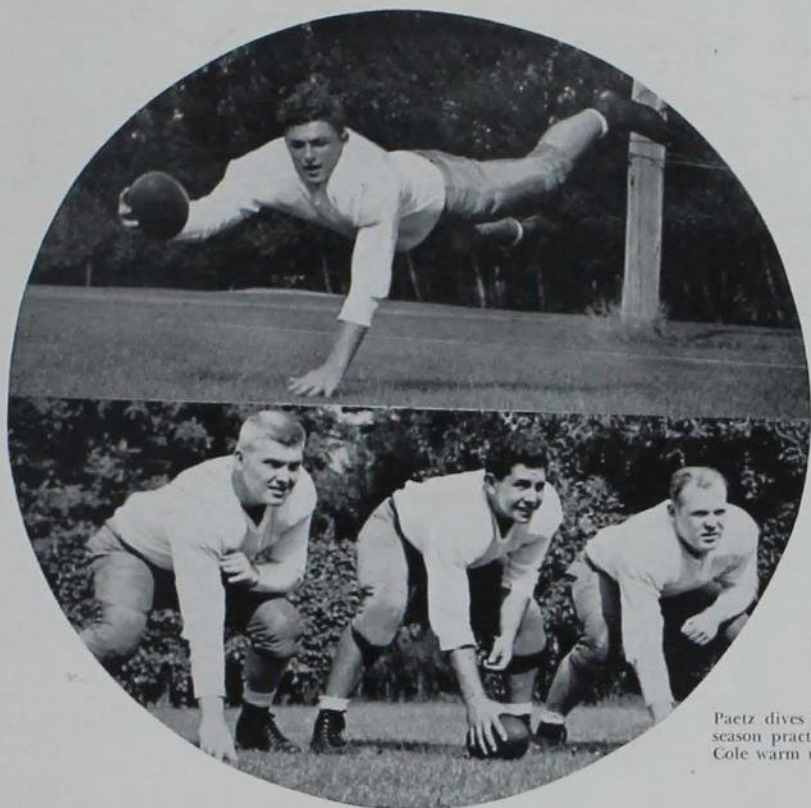

Pactz dives for the pigskin in a pre-season practice. Fathauer, Riding and Cole warm up for future action.

Coach Mike and Dick Howard map grid strategy.

A hard-fighting Cardinal and Gold squad failed to carry out advance predictions, falling to fifth place in the Big Six. Despite its losses, the team boasted Harle Rollinger, the nation's top kicker of extra points and field goals, and several outstanding pass plays for the records.

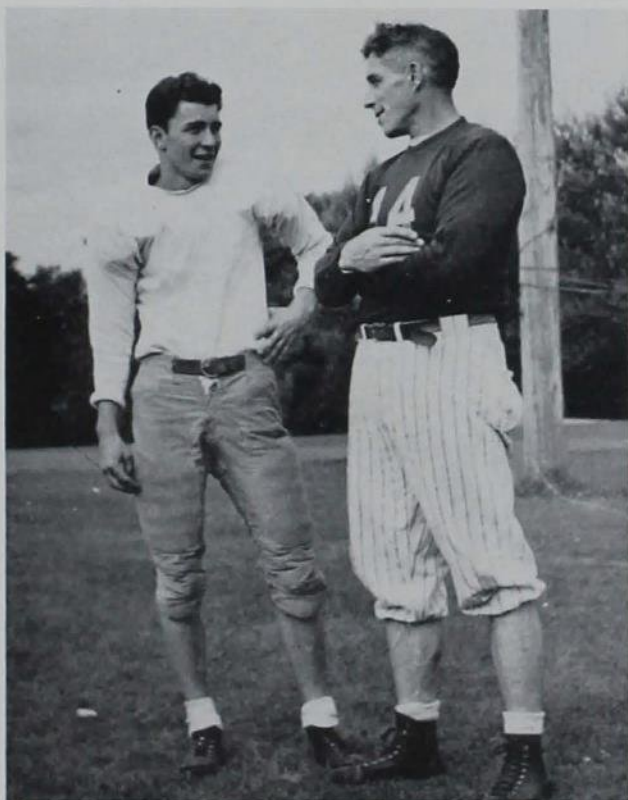



Courtesy Denver Post

Playing the kind of ball that got them an invitation to join the Big Six, Colorado mastered the Cardinal and Gold, 13-6.

Iowa State opened the grid season against two non-conference foes, Colorado and Northwestern. The Bisons squeezed out a 13-7 win, while the Wildcats won 31-9.

Northwestern back, Aschenbrenner, can't quite elude the grasp of DeDecker.

Courtesy Northwestern Syllabus





Iowa State Teachers' ball carrier heads for the waiting arms of Don Laun as Jensen and Paetz close in.

Fighting Cyclones edged ISTC in last seconds 20-18, and were Kansas victims 24-8.

Don Laun gains ten yards around end with Schneider and Farni spearheading the attack.

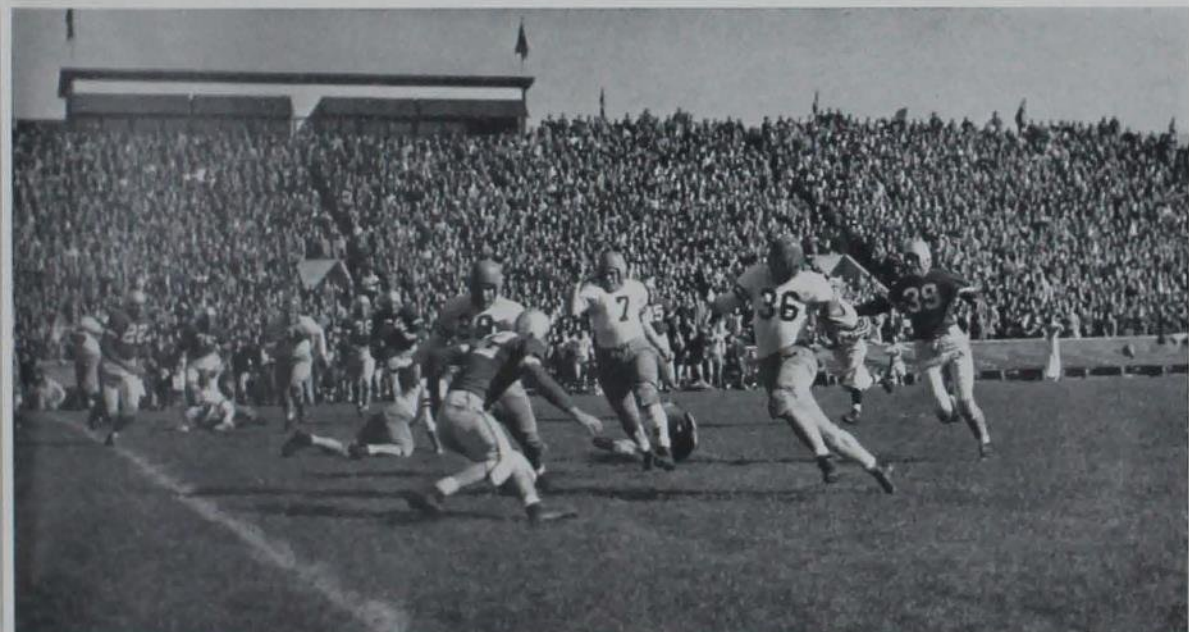

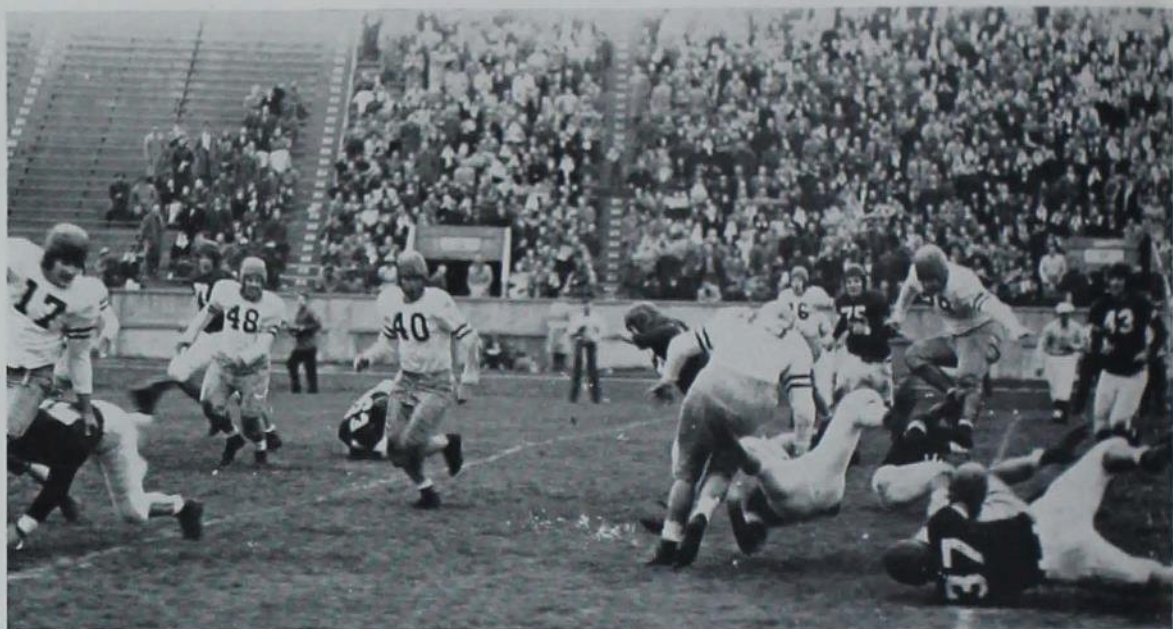

Cyclones close the door on Kansas State's goalward thrust.

*ISC tripped Kansas State 13-7
after stumbling before Missouri 33-13.*

Dean Laun blocks, Howard carries the ball in the rainy Missouri game.





Courtesy Des Moines Register and Tribune

Fathauer stops a Drake line smash, with Klootwyk and Wright coming in for the kill.

Cardinal and Gold fought to a 7-7 deadlock with Drake before falling to Nebraska.

Iowa State fails to knock down a Nebraska touchdown pass in the closing seconds of the first half.

Courtesy Omaha World Herald



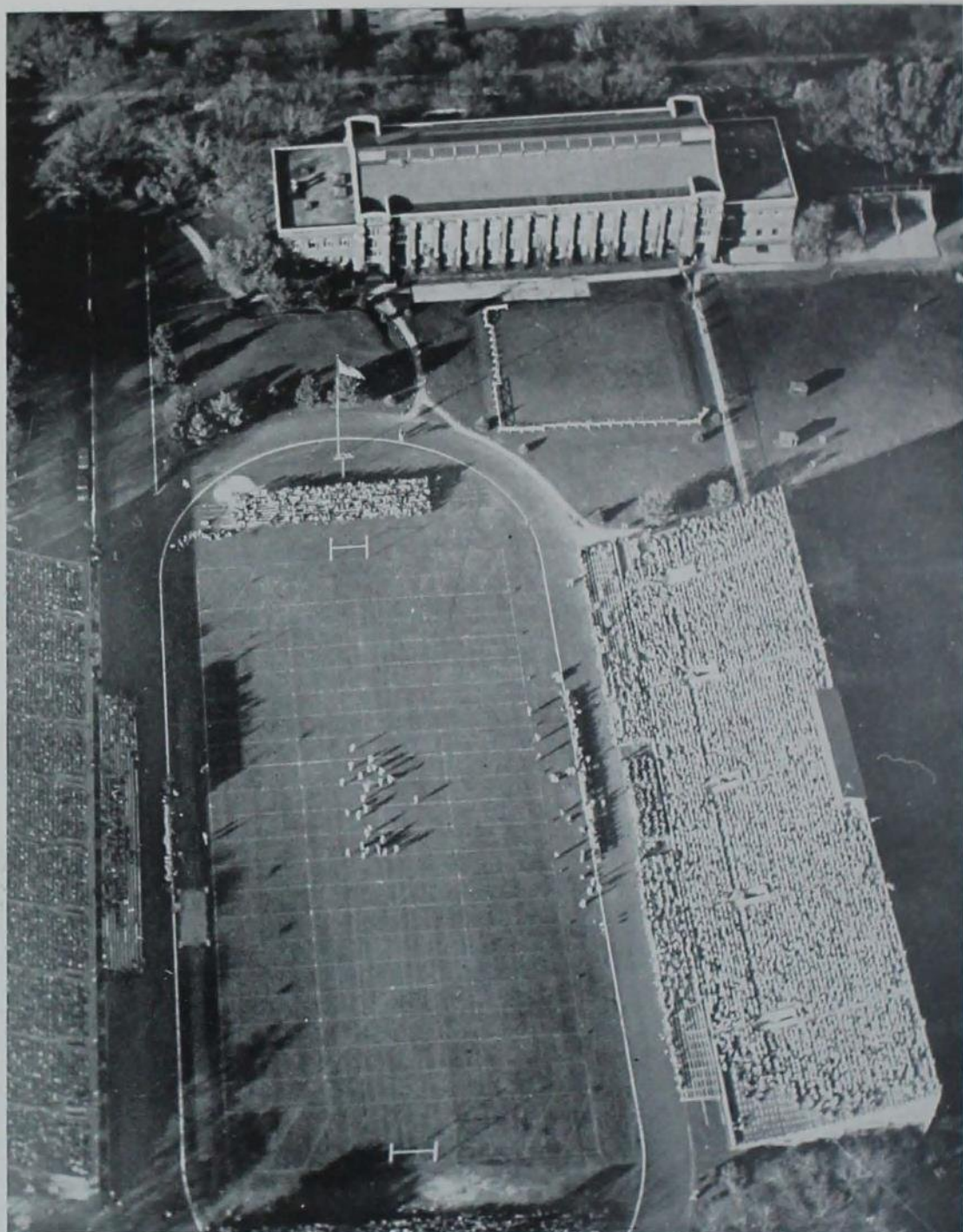

*Iowa State was flattened by Oklahoma
in a 63-0 Homecoming disaster.*



BACK ROW: Haugan, Kester, Schneider, Paulsen, Jessen, Buck, Menze.
 FRONT ROW: Norman, Sheperd, Ray Wehde, Roy Wehde, Block, Ferguson.

*Building up to a late season peak,
 Iowa State captured third place honors
 in the Big Six alongside Kansas State.*



Paulsen goes high as ISC supprises Kansas State 60-41.



Captain Ray Wehde wrestles with a Tiger.



John Sheperd
Forward



Bill Block
Guard



Jim Myers
Forward

1946-47 Basketball



Roy Wehde
Forward



Coaches Louie Menze and Chick Sutherland.

SEASON'S RECORD

Iowa State56	— Grinnell28
Iowa State47	— ISTC36
Iowa State41	— Minnesota51
Iowa State27	— Michigan38
Iowa State34	— Drake35
Iowa State25	— Missouri36
Iowa State38	— Drake41
Iowa State51	— Kansas State40
Iowa State49	— Bradley51



Leo Schneider
Guard



Ron Norman
Guard



Don Paulsen
Center



Ray Wehde
Forward

SEASON'S RECORD

Iowa State61	— Nebraska44
Iowa State30	— Kansas55
Iowa State40	— Oklahoma54
Iowa State30	— Kansas State43
Iowa State56	— Nebraska54
Iowa State54	— Missouri52
Iowa State45	— Oklahoma46
Iowa State56	— Kansas44

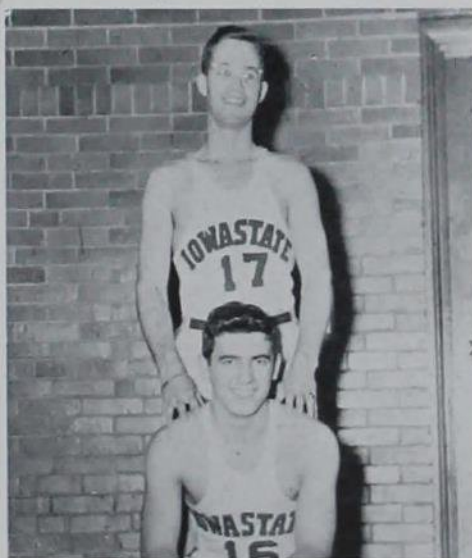

Jim Buck, Forward—Don Ferguson, Guard



Favoring the home crowds with victories, the cagers caused many an upset in the Big Six title race.

Against ISTC, Bill Block shoots while Roy Wehde and Kuebler start after the rebound.



A wild melee of arms under the basket, with the Cyclones coming out on top of the Panthers.

Don Paulsen grabs the ball from a startled Nebraska cager.

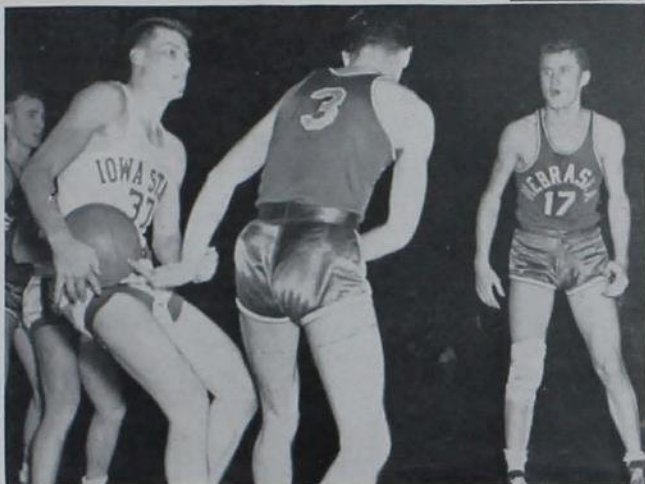

Jim Myers is too late to get into the scramble.



John Sheperd leaps high as the Cardinal and Gold clip Missouri in a hotly-contested battle.



During a workout, Harlan Platte shoots and Norman Smith rebounds.

1946-47 "B" Basketball



Coach Russ Dickinson directed the squad's victory ramble.

In it's first year of competition, the mighty "B" squad went through season undefeated

Top: John Wroan and Jim Van Deusen bring the ball up the court. Lower: Loosening up in practice are Harlan Platte and Norman Smith.

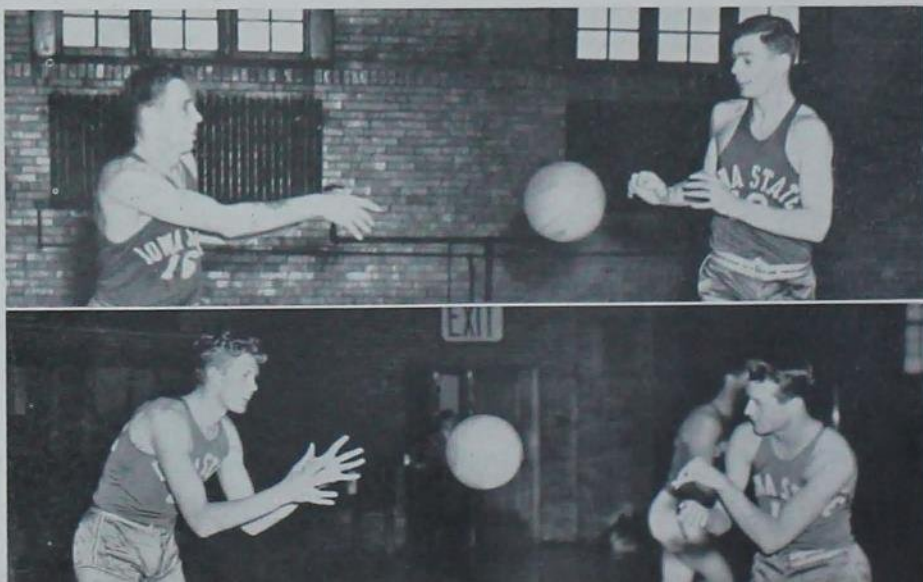



Dean Norman, center, gets set for a shot.



The scrappy "B's" go after the rebound.

SEASON'S RECORD

Iowa State Bees . . .65	— Iowa Teachers Bees .49
Iowa State Bees . .48	— Webster City J. C. . .37
Iowa State Bees . .43	— Boone J. C.35
Iowa State Bees . .35	— Iowa Teachers Bees .30
Iowa State Bees . .46	— Fort Dodge J. C. . .34
Iowa State Bees . .53	— Boone J. C.34
Iowa State Bees . .73	— Centerville J. C. . .21
Iowa State Bees . .64	— Simpson Bees41
Iowa State Bees . .47	— Simpson Bees39

TOP ROW: Dickinson, Williamson, Wroan, McLuen, Galvin, Van Duesen, Platte, Norman, Classick, Rust, Haugan. FRONT ROW: Angle, Webb, Fennall, Sjurson, Smith, Hackbarth, Garth, Sutherland, Knight, Calhoun.





1946 Spring Track Squad—TOP ROW: Brettnall, Neet, Thomas, Feekin, Norman. FRONT ROW: Arjén, Galligan, Chard, Clark, Magill, Peterson, Maney.



Coach Brettnall and team captain Dwayne Feekin check the hurdler's time.

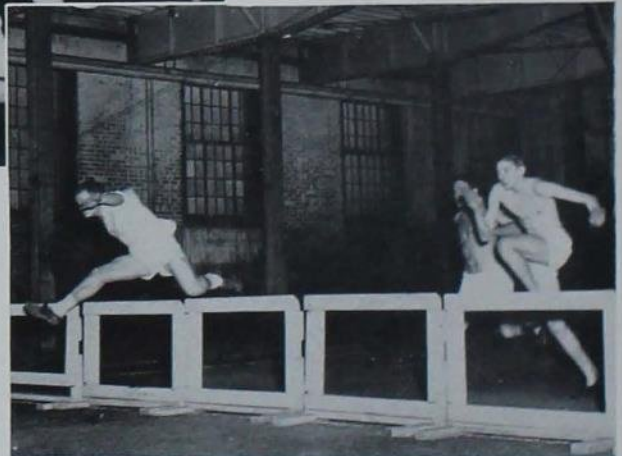

Iowa State hurdlers find practice makes perfect.



Iowa State placed second in the triangular meet with Drake and Kansas State.

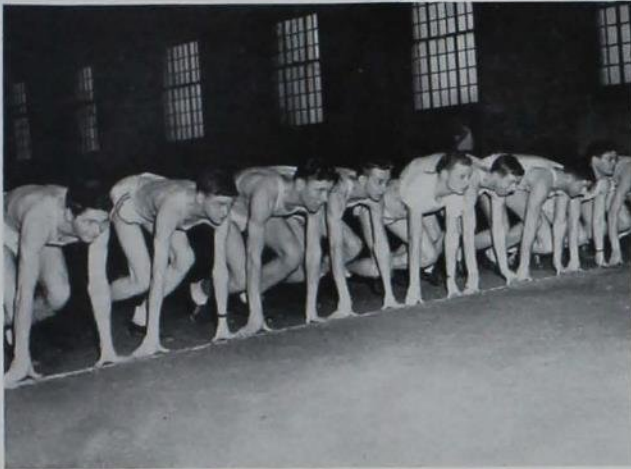

Waiting for the starter's gun are Weissinger, Everett, Alexander, Magill, Lott, Wright, Sherman, and Lary.

1946-47 Track



TOP ROW: Hausrath, Southard, Barkley, Verner, Smith, Feeken, Gray, Armstrong, Kress. SECOND ROW: Magill, Wilson, Kuefner, Nelson, Alexander, Wright, Elk, Lott, Sherman, Coach Brettnall. FRONT ROW: Yarbrough, Maney, Weissinger, Everett, Stephens, Matejka, Lary, Bice, Wood.



TOP ROW: Dunn, Hale, J. Sutherland, Nurre, Kester, Anderson, J. Miller, Strong, Galetich, FRONT ROW: V. Miller, Jones, Scott, Phelps, Buehner, Theobald, Hicks, Faunce, Coach Sutherland.

1946

Baseball



Ev Faunce rounds third on the way to a Cyclone score.

SEASON'S RECORD

Iowa State	1 — ISTC	0
	6	2
Iowa State	6 — Oklahoma	1
	0	5
Iowa State	12 — Minnesota	1
	4	11
Iowa State	3 — Nebraska	6
	8	3
Iowa State	2 — Kansas State	0
	4	3
Iowa State	6 — Nebraska	5
	4	7
Iowa State	7 — ISTC	1
	4	2
Iowa State	3 — Missouri	2
	9	0



With Phelps catching, a Kansas State batter tips a low foul.



Galetich slides into third base as Hicks heads toward second.



Coach Sutherland and ace pitcher Theobald talk over the situation.

Discussing the baseball prospects for 1917 are co-captains Buehner and Scott.



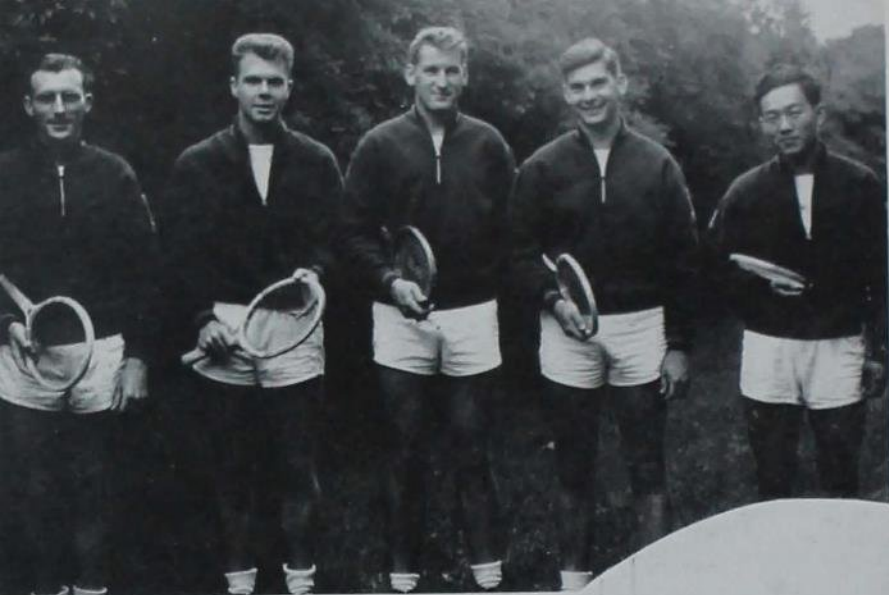

Donelson, Dunn, Johnston, Gilley, Yui.

1946 *Tennis*



Coach Schmidt explains the difficulties of the coming season to aces Harold Johnson and Fay Dunn.



Johnson practices an overhand shot.



"They're off!" in the Iowa State, Kansas State, Kansas U. triangular meet.



The last quarter of a mile finds Tom Maney puffing.

1946

Cross-country

TOP ROW: Stevens, McGill, Anderson, Bretnall. FRONT ROW: Maney, Inman, Baty.





Thomas, Webb, Firkins, Knorr, Coach Otopalik, Schneider.

1946 Golf

Linksmen return after war-time absence.



Bud Thomas and Ken Schneider smooth out that stroke.



Bruce Firkins lines up a putt with Ed Knorr and Ken Schneider looking on.



TOP ROW: Stone, Otopalik. SECOND ROW: Klootwyk, Brand, Clagget. FRONT ROW: Bush, Ditsworth, Nelson, Ewoldsen.

1946 Wrestling

Matmen successfully defended Big Six crown.



Pat Bush and Glen Brand, two of the leading point patherers for State in the 155 and 175 pound class.

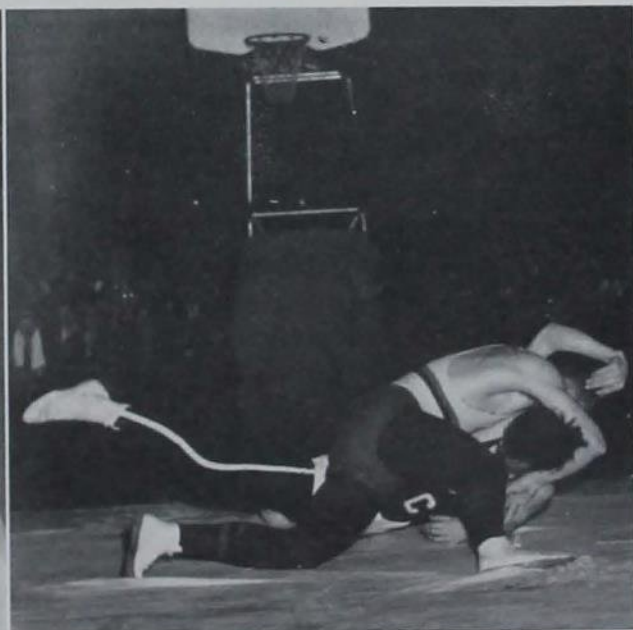

Brand gets behind his Cornell opponent.



TOP ROW: Mannheimer, Thompson, Robison, Coach McGuire, Loomis, Wilson, SECOND ROW: Smith, Watts, Savage, Kullman, Nielsen, Howes, ALT. FRONT ROW: Scarborough, Dahlberg, Winstow, Hoppers, Johnson.

1946-47

Swimming



The gun sends Craig Sandahl on his way against Ottumwa Pre-flight School.

The Cyclone tankmen took the Big Six title for the twelfth time, breaking almost every record in the books.

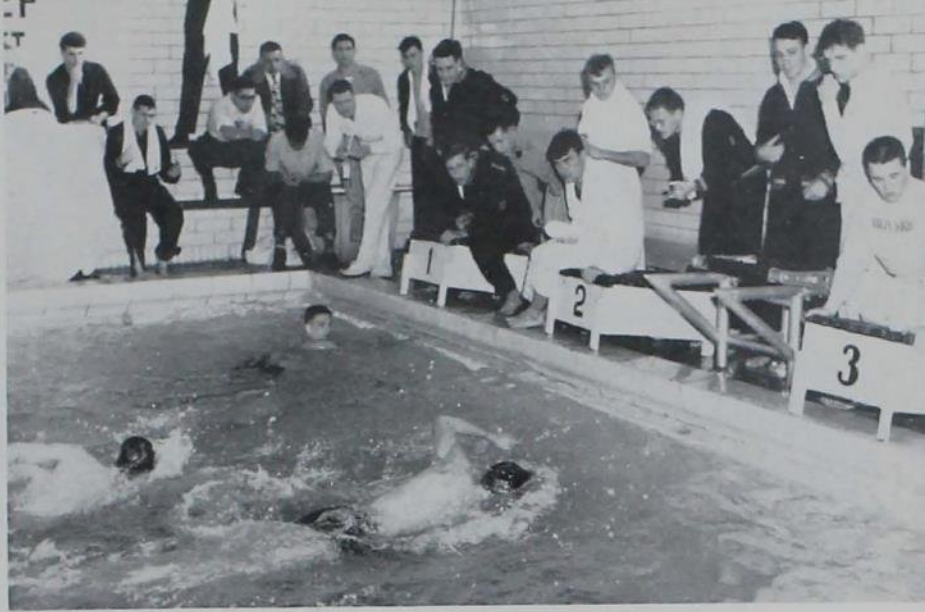

Roger Watts turns to watch the also-rans in the 220 free style.

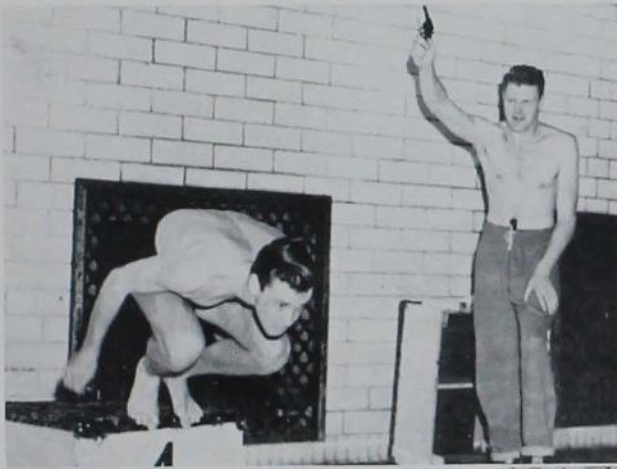

Coach Jack McGuire gives Captain Doug Robison a practice start.

Practice makes perfect is Jack Winslow's secret of diving success.







INTRAMURALS



Coach Otopalik discusses intramurals with some of the Camp Dodge athletes.

Camp Dodge Intramurals

Interference forms for a line plunge in Camp Dodge touch football.



Intramurals at Camp Dodge attracted 400 men of the 500 enrolled. The men showed active interest in every kind of sport throughout the year. Facilities were not always the best, but improvement was continually being made. An indoor driving range was provided for golf enthusiasts and an indoor tennis court for those who enjoyed tennis. A swimming pool was scheduled to be opened, also. The top Camp Dodge teams competed with those from the Ames campus and from Drake University to make the intramural competition all-college. Football, basketball, and table tennis were the biggest sports of the Annex men.

Camp Dodge men keep their eyes on the ball in an outdoor volleyball contest.





Harry Schmidt, Director of Intramurals

FOOTBALL

Class A
Beta Theta Pi

Class B
Sigma Chi

Class C
Sigma Nu

Ward Class A
Pammel No. 2

Ward Class B
Iota Giants

Dorms
Friley Flyers

BASKETBALL

Class A
Phi Kappa Psi

Class B
Phi Gamma Delta

Class C
Phi Kappa

Class D
Phi Delta Theta

Dorm

West Stadium Dormitory

Ward

West Court

WRESTLING

Kappa Sigma
Xi Ward

SOFTBALL

Class A
FarmHouse

Class B
Alpha Gamma Rho

Class C
Beta Theta Pi

Class D
Delta Upsilon

Ward
Mu Ward

VOLLEYBALL

Class A
Phi Kappa Psi

Class B

Tau Kappa Epsilon

Class C
Theta Xi

Dorm
Friley Bombers

TABLE TENNIS

Class A
Phi Delta Theta

Ward
Xi Ward

HANDBALL
Phi Delta Theta

DUAL SWIM
Phi Delta Theta

SWIMMING
YMCA

BOWLING
Phi Kappa
Beta Ward
YMCA

SPORTS TRIAD

Winner
Sigma Phi Epsilon

Golf Putting
Sigma Phi Epsilon

Horseshoes
Delta Sigma Phi

Table Tennis
Phi Delta Theta

TENNIS
Sigma Phi Epsilon

GOLF
Sigma Alpha Epsilon

TRACK
Sigma Phi Epsilon

INDOOR TRACK
Sigma Alpha Epsilon
Boone Commuters
YMCA

SIGMA NU, Class C Champs. Heumann, Cook, Blizzard, Stevens, Webster, Beeler, Fredricks.



BETA THETA PI, Class A Champs. TOP ROW: Bender, Carter, Koutze, Dolson. FRONT ROW: Stringer, Johnson, Lambert, Quaife, Haskell.

Intramural Football



FRILEY HALL, Dorm Champs. TOP ROW: Bonestroo, Bradley, Mohr, Koels. FRONT ROW: Diebel, Wilcox, Whalen.

SIGMA CHI, Class B Champs. BACK ROW: Scott, Alexander, Bowers, Mann. FRONT ROW: Boeke, Dane, Hayes, McKee, Anderson.





A mad scramble for the ball in a close ward game.



PHI KAPPA PSI, Class A Champs. TOP: Friedl, Lindauer, Chauncey, Rees. FRONT: Schaller, Pickford.

Intramural Basketball



The Phi Dels get the edge over the DU's to win the Class D championship.



Friley Flyers overpowered the YMCA in a semi-final game.



SIG EP, Spring Track Champs. TOP ROW: Roos, Axthelm, Norman, Steinbach. FRONT ROW: Bromwell, Cassidy, Smith.



SAE's Sherman clears low hurdle.

Intramural Track



Close competition enhances the speed in the low hurdles.



Keith Berry caught in a mighty leap during the intramural broad-jump.



CLASS A SOFTBALL Champs, Farmhouse. TOP ROW: Wilson, McLaughlin, Johnson, Sidles, Hoopes, Kleen. FRONT ROW: Flater, Skinner, Dahlberg, McAninch, Rhodes, Sandage, Dankenbring.

D. U. Paulson misses a high one.



Volleyball

Softball

Tennis

SIG EP, Tennis Champs—Ross Sherrill and Paul Carlson.

Jack Hall, Phi Kappa Psi, tips a high one in class A volleyball finals.





YMCA, Bowling Champs—Swenson, Anderson, Burright, Davis.



YMCA, Swimming Champs—Anderson, Jezek, Stanfield.



PHI KAPS, Bowling Champs. TOP ROW: Abens, Gervais, Conner, Fleming. FRONT ROW: DeMarle, Kahout, Heckman.

KAPPA SIGS, Wrestling Champs. TOP ROW: Carlson, Luginbuhl, Morlock, Krauskopf. FRONT ROW: Waltz, Lee, Walters, Herrington.



*Wrestling
Swimming
Bowling*

SIG EPS, Putting Champs. Cassidy, Ait, Foxgrover, Gohring.



Sports Triad 1946

DELTA SIGS, Horseshoe Champs.
Hanson, Hamilton, Perring, Hoch-
stetler.



PHI DELT, Table Tennis Champs. Guggesahl, Bragton, Fletcher, Lanza, Poole.

Varsity I Club



Members of I club discuss plans for the carnival.



The Bingo booth proved to be popular at the I club carnival.

Men in the Varsity I Club climaxed a year packed with activities when they sponsored their annual "I Club Carnival." It was complete with sideshows, prizes, beauty, music and dancing. Dick Cole, serving as Master of Ceremonies, introduced the "I Queen" and her two attendants. Marilyn Cash was selected as queen by members of the club. She represented Iowa State in competition for Queen of the Drake Relays. Marilyn's attendants were Ellen Peterson and Ilajean Hagie. At the spring "Athletic Bust," an annual picnic-banquet given for members of the club by the Athletic Council, "I" blankets were awarded to graduating seniors. Dick Scott directed the club as president. Dick Cole and Ron Norman served on the Athletic Council.



TOP ROW: Hejzel, Falbauer, Beckerle, Willsie, Savage, Anderson, Pätz. THIRD ROW: Hiserodt, DeDecker, Koker, Roy Wehde, Rzy Wehde, Zlowke, Runyan. SECOND ROW: Lary, Elthington, Bosworth, Wilson, Lindgren, Matejka, Richardson. FRONT ROW: Scott, Cole, Kraus, Larson, Gilley, Schoel, Stone.

Women's I Fraternity



TOP ROW: Michels, Smith, Otopalik, Sutherland, Friley. FRONT ROW: Miss Kelley, Merrick, Gallaher, McCracken, Benson, Miss Kohli.

Helping with the Christmas Seal drive on campus was one of this year's projects of the Women's I Fraternity, women's athletic honorary. Once more they presented the Freshman "I" Award to the outstanding freshman woman athlete. Selling mums at Homecoming and ushering at Naiads were other activities of the organization. After obtaining an "I", by being active in WAA clubs for six quarters, women can be considered for "I" Fraternity. They must have a high grade point and do outstanding work in other organizations. The two honorary members were Miss Mary Ann Kohli and Miss Lena Kelley. Dr. Germain Guiot was faculty advisor of the group which was led by Betty Gallaher, president.

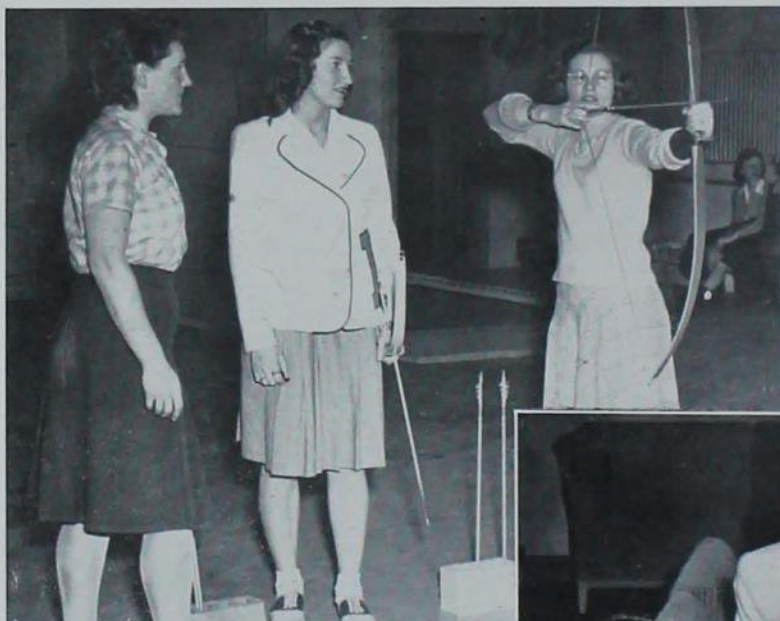

Betty Gallaher and Miss McConchie look on as Rindale Purinton demonstrates her accuracy with the bow and arrow.

I Fraternity members Barbara Benson, Scotty Merrick, and Mary Jean Otopalik plan the Christmas Seal drive.





Tournament players wait for the serve in a semi-final game.

Women's Intramurals

INTRAMURAL BOARD

TOP ROW: Garth, Lansing, Neubauer, Luhnaw, McMahon, Ludeman. SECOND ROW: McCracken, Rix, Bergquist, Pickett, Garrison, Coffeen. FRONT ROW: Uban, Gallaher, Merrick, Blume, Jensen.



Barbara Wheelock sends a ball down the alley for a strike.



Last year over 1,200 students participated in Intramural activities. The Women's Intramural Board, comprised of one representative from each house, planned nine tournaments in bowling, softball, volleyball, basketball, badminton, table tennis and swimming. Betty Gallaher was president of the board.



Dr. Guiot and Margaret Quist discuss WAA plans for the year.

Women's Athletic Association

The Women's Athletic Association, active on campus for forty-one years, is open to all women who wish to participate in individual and group sports. Bowling Club, Dance Club, and Naiads are three of the ten divisions representing different sports under the direction of WAA. The WAA Council, consisting of the presidents of each club and the council officers, is the governing body of the association. They plan the

activities of the WAA and several times during the year they organize "play days" for women students. In the past two years this movement has been carried out in archery, golf, hockey, and volleyball. Margaret Quist was president of the WAA Council. Helping her were Ann Stevesson, vice-president, Maxine Sutherland, secretary, Dorothy Merrick, treasurer, and Phyllis Sawyer, assistant treasurer.

TOP ROW: Dillan, Helgeland, Thayer, Smith, Gallaher, Otopalik.
FRONT ROW: Hallback, Sawyer, Quist, Stevesson, Merrick, Sutherland.



Archery
Bowling
Dance
Hockey
Naiads
Rackets



Naiads practice tandem swimming for the annual show.



Dance Club members prepare for "Stars Over Veishea".



WAA hockey team takes on some husky opponents.



BOOK SIX



CAMPUS HOMES

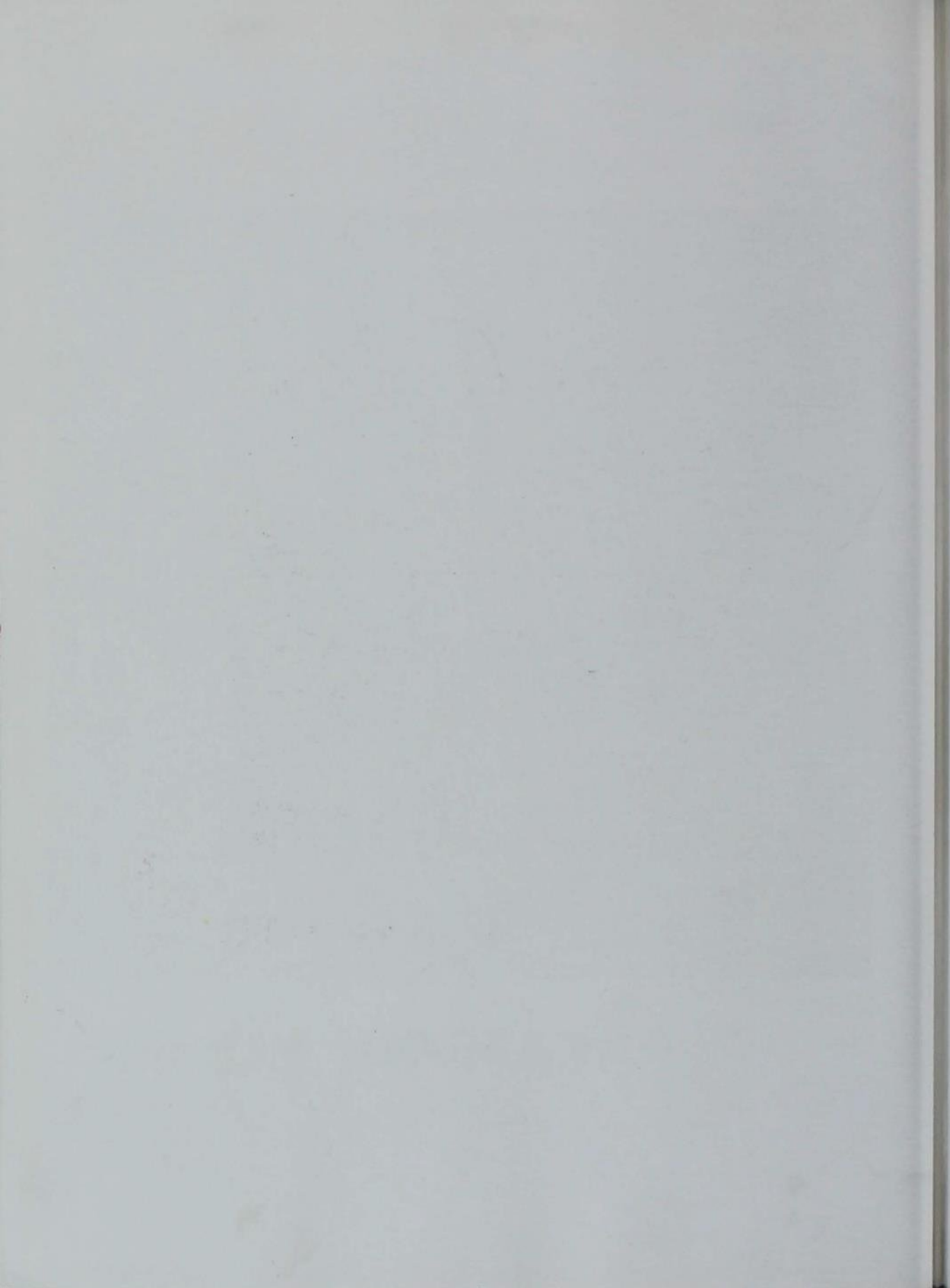



TEMPORARY HOMES

Camp



A new phase of campus life at Iowa State was created with the establishment of the Camp Dodge Annex in September. More than 450 engineering and science freshmen attended classes and lived at the site of the former army post. Director J. P. McKean and his staff of 36 instructors were largely responsible for converting the Annex from the experimental state in the fall to its well-organized state.

Food planned and prepared under the direction of Miss Lenore Sullivan and Mrs. Frances Briden was served cafeteria-style to the students and faculty who didn't commute.

Top: It seems as though we've been here before.
Lower: Lines are the same no matter where you are.

First Council—TOP ROW: Voigt, Caba, O'Brien, McCombie, Kelly, Lundquist, Shriner. SECOND ROW: Ashby, Alderman, Collen, Quade, Downing. FRONT ROW: Hart, Walter, Keables, Barnes, Granert.



Dodge

Student housing was divided into sixteen units, composed of barracks and hospital wards. A representative was chosen from each unit for the Student Council, the Annex governing body. Officers of the organization were President Robert Keables, Vice-President Howard Suss, Secretary Ted Gillis and Treasurer Howard Barker.

Professor Hugo Otopolik organized a complete intramural program emphasizing participation for all.

Center of social life was the Rec Hall, which contained a fountain and dance floor. Exchanges with women from Broadlawn Hospital, Drake and Iowa State supplemented the open dances held each quarter.



Top: Be it ever so humble there's no place like Camp Dodge.
Lower: Browsing in the CD library makes these boys eager for a variety of books.

Second Council—TOP ROW: Gronert, Barker, Aylsworth, Keables, Jessup. SECOND ROW: Walling, Rush, Alderman, Cropper, Wolf, Gilles.
THIRD ROW: Downing, Suss, Howe, Specht, Caba. FRONT ROW: O'Brien, Parchen, Alton, Morgan, Britson.





She keeps the home fires burning for some lucky man.



This couple has learned to watch pennies while shopping in the cooperative grocery store.

These two look as if they really rake in the happy moments.

West Court

West Court was established fall quarter to ease the veteran's housing situation. More than 125 families were housed in privately-owned trailers and reconstructed or prefabricated homes. Governmental organization was in the form of five wards, with a councilman from each ward meeting regularly with Mayor Lee Bowen. A town meeting was held each month to discuss problems that arose. The West Court basketball five walked off with the ward intramural championship.



Pammel Court

The idea of an organized trailer town was born in the fall of 1945 with the influx of married veterans. Containing more than 900 housing units, Pammel Court had its own cooperative grocery and many other services most trailer camps lack. The touch football team from the Court smashed through to the ward and dorm championship. The administration of Pammel Court was ably handled by Mayors John Hanley and Jack Smith.



As usual, baby sacrifices his carriage for the groceries.

Blue Monday isn't blue when there's teamwork like this.



Improvements are made in short order when these lads go to work.



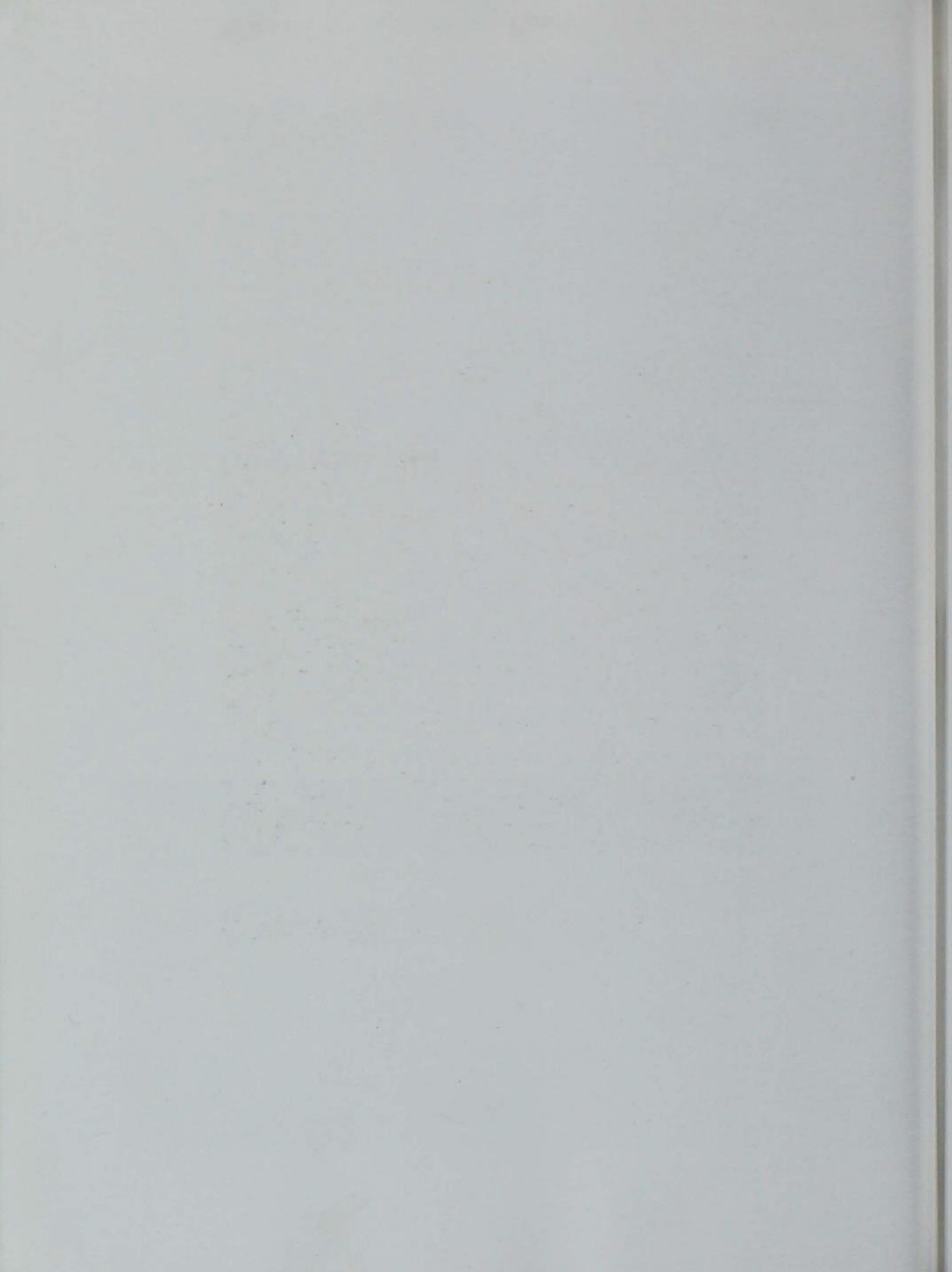



WOMEN'S HOMES

Women's Panhellenic



Composed of one representative and the president from each sorority, the Panhellenic Council held bi-weekly dinner meetings at the various houses. Miss Virginia Reinecke, dean of women at the University of Oklahoma, Norman, was the featured speaker at the annual Women's Panhellenic Day. Miss Reinecke appeared before several groups on campus and a meeting of all organized women in the evening.

Biggest social event on the Council's calendar was the Women's Panhel Dance. Lee Williams and his orchestra provided the music for the annual affair. The group also worked as co-sponsors of the spring All-Greek Day. Dee Hausman succeeded Janice Vohs as president, and Jean Larson was secretary-treasurer. Assisting the group were Alumnae Advisors Mrs. Lester Clapp, Mrs. J. C. Schilleter and Mrs. Guyon Whitley, and Social Director Mrs. Doris Hoppenrath.

Top: June Larson, Dorothe Hausmann, and Mrs. Doris Hoppenrath start Panhel rolling. Lower: "Heads up" as the news of the Ball unfolds.



TOP ROW: McQuown, Dunagan, Overholt, Carter, Olson, McElhinney. SECOND ROW: Merrill, Doty, Dillon, Scott, Lagoni. THIRD ROW: Anderson, Paula, MacDuffee, Smith, Larson. FRONT ROW: Bartter, Larson, Mrs. Hoppenrath, Bohs, Hausmann.

Intersorority Pledge Council

Top social event of the year for the Council was the Pledge Panhellenic Dance which they co-sponsored with the Interfraternity Pledge Council. Paddles decorated with the pledge pins and names of the fraternities and sororities served as favors for "Neophytes' Night." Maxine Anderson was co-chairman of the formal affair.

The Council, composed of the pledge president and one other representative from each house, met twice monthly under the direction of Advisor Ann Turner. Dorothy Dillan succeeded Ann as advisor at the beginning of winter quarter.

Another activity of the council was the intersorority pledge chocolate hours held at the various houses during winter quarter.

Capably serving the group as officers were President Ann Wixon, Vice-President Shirley Day, and Secretary-Treasurer Marilyn Lister.



Top: Pledges await their dance, the Pledge Panhel.
Lower: The council holds a meeting.

TOP ROW: Liegett, Van Ginkel, M. Anderson, Slaver, Lindsey, J. Anderson, Day.
SECOND ROW: Lloyd, Warden, Moore, Kirchner, Nelson, March, Nolting.
FRONT ROW: Wright, Daniell, Clements, Turner, Wixon, Williamson, Lezin.





2125 Greeley

Alpha Delta Pi

Versatile Alpha Delta Pi women busied themselves this year collecting trophies and honors in many phases of college activities. A trophy was added when they swept down the alley to win Iowa State's bowling tournament in the women's division. They gained another laurel for their skit presentation in *Veishea Vodvil*.

Mary Moore took top honors in the Home Economics Division by ranking first scholastically in the junior class. Mary is a member of Omicron Nu and Phi Kappa Phi. Jewel Bartter was a member of Phi Upsilon

Omicron. Theta Sigma Phi member was Dorothy Dickinson Strickland, with Shirliann Fortman as a pledge. Arlene Jensen was pledged to Omicron Nu and Delta Phi Delta pledged Arlene Brackmann.

The ADPI's were in the social whirl with their winter formal, the Crystal Ball. In a setting of glittering balloons, which hung in sparkling clusters from the ceiling, the couples danced to the music of Ernie Hoffman and his band. Rosemary Anderson poured at the intersorority breakfast which honored guests from other sororities.

TOP ROW: Williams, Anderson, Breeden, Henkel, Larson, Schmidt, Broekemeier, Morris, Davis. SECOND ROW: Harmon, Moore, Wixson, Fortman, Rickabaugh, Miller, Hartmann, Nielsen, Hoelscher, Phelan. THIRD ROW: Johnson, Norton, Brooks, Meredith, Smith, Brewer, Heitzman, Baldrige, Benson, Meyer. FRONT ROW: Schmidt, Kelsh, Schenker, Weems, Hallback, Mrs. Wimmer, Bartter, Jensen, Ayer, Dwight, Gray.





Founded 1851
Local 1911
66 Chapters



The beauty of a smile is reflected in the ADPi house.



Saturday nights are cozy after hours around a cheery fire.



Jewel Bartter, president

Alpha Gamma Delta



Nancy Merrill, president



Sunday afternoons are restful and easy on the eyes at the Alpha Gam house.

Four queens and a king enjoy a "game of B" during a moment of leisure.



Founded 1901
Local 1917
56 Chapters





2118 Sunset Drive

Alpha Gams mixed activities, fun and honoraries in generous portions during a full-packed college year. Bomb Beauty Helen Stevens added blonde glitter to the Veishea season. "Fofi" Cosmos was memorable for her characterization of the frowzy cleaning woman in "Kind Lady," Iowa State Players' fall production. Sherron Boyer spent her time being managing editor of the '47 Bomb. She also was chairman of Writers' Round Table and advisor to the Veishea Souvenir Program staff. Marlyn Cody was on the *Bomb* business staff as co-activity transfers manager. In the social light Carita Girton was found at the post of publicity

chairman for the Home Ec Ball. She was chairman of the Orchestra committee for the Women's Panhellenic Ball as well as publicity chairman for the '47 *Bomb* Beauty Ball.

Fall changed to winter and MacKay Auditorium provided the setting for the Snow Mist Ball.

Activity "I's" went to Helen Stevens, Ada Beister and Dorothy Schlensig for their work in orchestra, and to Sherron Boyer for her contribution in the journalism field. Pi Mu Epsilon initiated Nancy Ebersole. Bonnie Lou Clappison was pledged to Psi Chi and Ada Beister was active in SAI.

TOP ROW: Abbott, Carter, Bronson, Ritchie, True, Parrott, Vatter, Boyer, Snelling, Foster, Lewellen. SECOND ROW: Doty, Weisbrod, Staly, Brown, Bisson, Bavendick, Wiesner, Stevens, M. Nuss, P. Nuss, Crombie. THIRD ROW: Veatch, Carlson, Cody, Rhodes, Cosmos, Hohenshell, Marek, Gilbride, Meneough, Lloyd. FRONT ROW: Leisure, Schlensig, Anderson, Merrill, Mrs. Fosmark, Fernow, Garth, Sebo, Girton, Ebersole.





227 Grey

Chi Omega

Journalists, campus beauties, "brains" and bridge fiends could be found having the time of their lives at the Chi Omega house. Under the direction of President Jean Larson, the Chi Os were high in activities.

Five of the seven Iowa State Publications were headed by Chi Omegas. Jean Larson was editor of the *Homemaker*, Barb Bailey, *Bomb* editor, Charla Burgaff, managing editor of the *Green Gander*, Kathy Boland, summer managing editor and women's editor of the *Daily Student*, Mary Krumboltz, first woman editor of the *Iowa Engineer*.

The beauties include Marilyn Noyes, a

Bomb Beauty finalist, Patsy Jones, who reigned during Homecoming as attendant to the queen, and Marilyn Frame, Prep-Soph Ball queen attendant. Bobbie Mohr was elected president of the Freshman Home Ec Club.

Among the Chi Os who were on the roll call of the honoraries were Jean Larson and Mary Krumboltz in Mortar Board, Phi Upsilon Omicrons Barb Bailey, Kathy Boland, Barb Day, Marion Dawson, Shirley Glass, and Jean Larson. Theta Sigma Phi claims Kathy Boland and Jean Larson, and Jean and Marian Dawson are Omicron Nus.

TOP ROW: Boland, McCain, Holbert, Mohr, Dawson, Glass, Moore, Landkamer, Roberts, Starbuck, Hartwell. SECOND ROW: M. Baker, Williams, N. Baker, Frame, Helgeland, Fiedler, Jones, Pelker, Peterson, Henkle. THIRD ROW: Silletto, Lindsay, Jolly, Nelson, Paulu, Shawler, Wiernsberger, Edwards, Bradshaw, Johnston. FRONT ROW: Day, Ostrom, Muscholt, Bailey, Larson, Everett, Wilde, Noyes, Dayton, Harris.





Founded 1895
Local 1921
99 Chapters



Limber fingers put the "chop" in chopsticks.



It's those last minute finishing touches that count in a costume.



Jean Larson, president

Delta Delta Delta



Sheila Dunagan, president



Gay festivity provides the keynote for the Tri-Delt winter formal.

There comes a pause in the day's activities and this is it for four sisters.



Founded 1888
Local 1912
90 Chapters





302 Ash

Tri Delt boasted of royalty this year as blonde Marj Aikman was elected Veteran's Queen and Mary Neff reigned as Junior Prom Girl. Marjorie was also a *Bomb* Beauty finalist and a *Daily Student* "cover girl."

In a well-rounded activity program, Tri Delt Jeanne Moore was president of Home Economics Club, Ardyce Jean Weatherwax, president of Players, Cecilia Grask, Veishea Open House Chairman, Mary Neff was on Cardinal Guild and Home Economics Council, Helen McElhinney, chairman of Home Economics Ball and Ann Stevesson,

president of Home Management Club and vice-president of WAA.

Among those listed in honoraries were Omicron Nu member Frances Williams and Ann Stevesson in Psi Chi. A Phi U active is Greta Standish.

Working busily on publications were Carol Remus and Joan Wilson of the *Home-maker* staff and Ruth Hackett served as an associate editor of *Sketch*.

Highlighting the social season was the winter formal, Holiday Inn, for which the chapter house was decorated as an old English inn.

TOP ROW: Jones, Schmielau, Peshek, Thompson, McKee, Fuhs, Ludeman, Anderson, Weatherwax, Wilson, Aikman, Wirene. SECOND ROW: Russell, Hieronymus, Hollowell, Trey, Wilson, Thompson, Chambers, Pray, Allen, McElhinney, Hendrickson. THIRD ROW: Weinhardt, Baschen, Hackett, Shurter, Bolick, Kidd, Mitchell, Remus, Barker, Fowler, Edwards. FRONT ROW: Stevesson, Williams, Taylor, Moore, Mrs. Wilmarth, Dunagan, Hayes, Lister, Grask, Ronneberg.





2138 Sunset

Delta Zeta

DZ women emphasized beauty, brains and activities this year. Top honors went to Mortar Board tapes Jean Bunge and Beverly George, and to Homecoming Queen Mary Bess Shelledy.

Active in publications was Jean Bunge, journalism advisor for the *Bomb*. Jean was secretary of the *Daily Student* Publication Board and was a photographer. Bev George was a member of the *Bomb* Publication Board and Ann Long was art editor for the '47 *Bomb*. Ann Turner was secretary to the editor of the yearbook and Dorothy Dillon was busy as sales manager. The *Green Gan-*

der had Nancy Crisp on its editorial staff. Margaret Codlin and Rosemary Moody met deadlines for *Sketch*.

Musically-minded DZ's captured the 1946 Sor-Dor Sing trophy. During Veishea the DZ quartet, which won their National Achievement Award, treated the crowds with several appearances.

Other campus organizations claimed the time and effort of many of these active girls. The house was represented in Glee Club, Naiads, Panhellenic Council, Orchestra, Red Cross Board, Twisters, and Women's "I" Fraternity.

TOP ROW: Crisp, Rosenfahl, Bosnak, Christensen, Koors, Patterson, Nauman, Johnson, Schropp, Doll, Finney. SECOND ROW: Beneke, Hatcher, Watts, Wisdom, Fitch, Tinkham, Galitz, Walter, George, McMahon. THIRD ROW: Nelson, McCracken, Allen, Shelledy, Quiner, Ueltz, Dillan, Edgar, Norris. FRONT ROW: Taylor, Kading, Long, Larson, Mrs. Mighell, Turner, Michels, Kanak, Moody, Codlin.





Founded 1902
Local 1937
60 Chapters



Mary Lou Tinkham, Doris Hatcher and Erma Jean Norris don't let studying interfere with after hours hash.



Ann Long, Janice Patterson, Patricia Finney, Mary Kay O'Brien and Nancy Crisp show how many girls it takes to make minor changes.



June Larson, president



Mary Smith, president

Gamma Phi Beta



Gamma Phi bridge fiends take an afternoon off.

Out hustlin'—



Founded 1874
Local 1918
52 Chapters





318 Pearson

The Gamma Phis gave evidence of pulchritude plus, as shapely Annabelle McQuown reigned as Veishea Queen of Queens. Pat Stow Jackson was Iowa State's candidate for the statewide Drake Relays Queen. Ellen Dunlap was a finalist for *Bomb Beauty*.

Wielding the president's gavel was Mary Smith, past president of Pan-Hellenic Council and a member of Phi Upsilon Omicron, Omicron Nu and Mortar Board.

Jean Anderson performed in the Iowa State Players' production, "Kiss and Tell." Delta Phi Delta pledged Mary Leuder.

Gamma Phis again claimed many presidents. Mary Lou Deaner and Margaret McKee both served as presidents of Freshman "Y." Other presidents included Joyce Anderson, Freshmen Home Economics Club, Catherine Guthrie, Women's Glee Club. Maxine Sutherland presided over Naiads and Gamma Phi.

Fall quarter was climaxed by a gala Christmas formal held at the Sheldon-Munn Hotel. Entertainers for the evening were Ellen Dunlap and Katie Becker with their impersonations of old Saint Nick.

TOP ROW: Campbell, Hogan, Lindauer, Deaner, McMahill, Hoerner, Cole, Sutherland, Billington, Groszkruger, Shaw. SECOND ROW: McCulloch, Tiedeman, Battles, Burkle, Cooley, Davidson, Lomison, Osborne, Hillmond, Rozeboom, Hukill. THIRD ROW: Becker, Dunlap, Johnson, Halderman, Larsen, Bright, Menne, Harlan, Imes, Oleson, Dahl. FRONT ROW: Sae, Fraser, Anderson, Lyon, Smith, Mrs. Franck, Guthrie, Brintnall, Mongerson, Harris, Lueder.





2102 Sunset

Kappa Delta

A wintry atmosphere of pine trees and glowing candles was created for the KDs' Snowball Formal, top event of their social season. Numerous firesides, five-pound parties and after-hour parties enlivened the chapter house throughout the year.

Kappa Deltas entered whole-heartedly into Veishea preparations. Mortar Board member Erika Westphal was co-chairman of Stars Over Veishea and Mary Ellen Watt also helped on Veishea. Maxine Smoak was chairman of the pajama relay and Jean McDonald was publicity chairman of Veishea Open House. Marilyn Cash handled preparations for Science Open House.

Representing Kappa Delta on campus publications were Mary Jo Overholt, editor of *Sketch*, Maxine Smoak, art editor of *Sketch* and Nancy Clapp, downtown advertising manager of the *Iowa Homemaker*. Orla Kersten, co-advertising manager of the *Green Gander* was awarded an activity "I" for her work on the *Daily Student*.

Among the chairmanships of Mary Ellen Watt were those of the Women's Panhellenic Dance and the Red Cross Board.

Beauty honors went to Marilyn Cash as she was proclaimed the 1947 "Sweetheart of Sigma Chi" at the Sigma Chi's annual Sweetheart Dance.

TOP ROW: Lincoln, Hodgskiss, Watt, Thomas, Mann, LaBerge, Lamb, Beck, Overholt. SECOND ROW: Shoemaker, Hendrickson, Gilpatrick, Artus, Schroeder, Carter, LaRue, Clapp, Chamberlain, Uban. THIRD ROW: Sullivan, Dunn, Longsdorff, Grimes, Smoak, Cash, Dunnell, Kersten, Saunders, Knudson. FRONT ROW: McDonald, Perry, Mills, Ogilvie, McQuown, Mrs. Torrence, Sollenberger, Thayer, Connelly, MacDuffee.





Founded 1897
Local 1908
70 Chapters



Pick-up sticks is child's play for the KDs and their dates.



KDs enjoy a bull session at almost anytime.



Marilyn McQuown, president

Kappa Kappa Gamma



Nancy Nix, president



Dee Crawford and Jean Bonnell had better come down because the boys can't go up!

If we only had television to show Eleanor Lagoni and "Randy" Collins.



Founded 1870
Local 1946
74 Chapters





128 Lynn

On May 18, 1946, the Delta Omicron chapter of Kappa Kappa Gamma was installed on the Iowa State campus. Mrs. Ruth Seacrest, national president, conducted the formal installation and initiation of the seventeen charter members.

Last fall the Kappas acquired their house at 128 Lynn and for two weeks before the opening of school they could be seen working diligently with paint brushes and scrub buckets. The work was successfully completed in time for rush week and by the end of the week the chapter roll call was swelled to 20 actives and 17 pledges.

Though comparatively new, the Kappas claimed their place at ISC. Last spring quarter, the new chapter took scholastic honors, ranking at the top of the list for sororities.

Under the direction of June Welch, house president, the Kappas became prominent both socially and in activities. During Homecoming, Eleanor Lagoni was a finalist for Pep Queen and the house received honorable mention for house decorations.

Kappas elected into honoraries included Pat Hedge and Barbara Ferguson who were elected to Omicron Nu.

TOP ROW: J. Bonnell, Huff, Sharp, Schemmel, Copeland, Thomas. SECOND ROW: D. Bonnell, Mitchell, Crawford, Welch, Hudson. THIRD ROW: Hedge, Collins, Lagoni, von Ach, Guernsey. FRONT ROW: Hochriem, Ethelyn Scott, Mrs. Orr, Nix, Evelyn Scott.





208 Ash

Pi Beta Phi

Mary Dodds, as president of Mortar Board, led the activities-conscious Pi Phis in their invasion of organizations and honoraries. Mary also headed the publication boards of *Sketch* and the *Iowa Homemaker* and was director while Martha Coover was business manager of the *Iowa Homemaker*. Mary Alice Barber was elected to Mortar Board, Pi Mu Epsilon, Iota Sigma Pi, and Cardinal Guild. Katie Overholt headed Crafts for the YWCA and was president of Delta Phi Delta. Omicron Nus wearing the golden arrow were Luanna Cook, Mary Dodds, Marjorie Lund and Marjorie Moody.

Phi Upsilon Omicron claimed Mary Dodds, Jeanette Pickford, and Mary Rothacker.

Athletes included Frances Friley, Dorothy Merrick and Mary Jean Otopalik who are members of the Women's "I" Fraternity and Meg Quist, president of the WAA Council.

Brunette Barb Berry was chosen Interfraternity Pledge Sweetheart and Pep Queen attendant. Vivacious Jeanette Lucas was a finalist for *Bomb Beauty*.

The Pi Phi's float won first place in the sorority division of the Veishea parade and they later received the top award for their Homecoming decorations.

TOP ROW: Willis, Monfore, Carr, Waterous, Dodds, Becker, Heller, Soderberg, Merrick, Rothacker. SECOND ROW: Quist, Deal, Hake, Coover, Bond, Johnston, Barnes, Pavlik, Berry. THIRD ROW: Carter, Barber, Davis, Otopalik, Doyle, Greer, Nichols, Cramer, Young, Shearer. FOURTH ROW: Schroeder, Logan, Smith, Hansen, Taylor, Gray, Leonard, Wilkins, Speicher, Kelleher. FRONT ROW: Kerrigan, Pickford, Hoak, Moodie, Overholt, Mrs. MacHenry, Lund, Young, Alexander, Cook.





Founded 1867
Local 1877
91 Chapters



Look what the wind blew in.



We'll build a stairway to the stars!



Mary Catherine Overholt, president



Janice Vohs, president

Sigma Kappa



Bomb Beauties of the past hold the interest of these Sigma Kappas.

Swing fans gather for a bit of clarinet by Artie Shaw.



Founded, 1891
Local 1922
44 Chapters





223 Gray

A flower-laden staircase and numerous bouquets of spring flowers furnished a setting for the Sigma Spring Symphony formal. The Sigma Kappa's annual Holly Ball Christmas formal was highlighted by the distribution of gifts from the huge Christmas tree.

In December, Janice Vohs turned over to sister Dee Hausman the gavels of both Sigma Kappa and Pan-Hellenic Council. Busy Dee also worked with "Kind Lady" Margaret Carroll and Anita Ohlsen in that Iowa State Players' Production.

The Press Building was "home" to Doris

Adams, associate editor of the *Iowa Home-maker*. Far at the other end of the hall, journalists Jean Heath and Agnes Wells were reporters on the *Daily Student*. Busy on the staff of the *Green Gander* were Marilyn Bjorndahl and Dee Hausman.

Active in dramatics work was Anita Ohlsen, who was a member of Iowa State Players, secretary of Radio Players, and a member of Dance Club. Doris Adams, Jackie Baker, June Berquist, and Ruby Risser participated in the activities of the Bowling Club.

TOP ROW: Jordan, Mackland, Brammann, Olson, William, Ory, Nelson, Adams, Bjorndahl, Robbins. SECOND ROW: Thompson, Heath, Johnson, Robertson, Jewett, Beck, Risser, Strock, Hayes, Swearingen. THIRD ROW: Spearing, McClirath, McClure, Knott, Baker, Bowman, Ledin, Nystedt, Bradish, Wernentin. FRONT ROW: Mitchell, McIntosh, Bergquist, Hausman, Vohs, Mrs. Bickel, Dierweiler, Wells, Petersen, Ohlsen.



Dormitory Council



Top: Dorm Council representatives talk over business with Mrs. Madge McGlade. Lower: Don Rhoades' orchestra aids cupid at the Dorm Council's winter prom.

Dormitory Council is the student governing body of the seven women's residence halls. Its busy president this year was Barbara Meredith, who was assisted by the Secretary Marian Pearson and Treasurer Betty Silletto. Lucy Drakesmith was activity chairman in addition to being on the new campus social program. Mrs. Madge McGlade served in advisory capacity to both the Dormitory Advisory Council and the Dormitory Council.

The Dormitory Council is made up of the residence hall presidents and the Dormitory Advisory council is composed of the duly elected dormitory vice-presidents. Both serve in a manner that will promote harmonious living within the dorms and encourage participation in campus activities.

The Dormitory Council presented a "Cupid's Dream" formal in Great Hall of the Memorial Union and additional dances were held at various times throughout the year. In May new dormitory presidents are elected. The name of the new dorm council president is revealed at a dinner in honor of the new dormitory presidents.

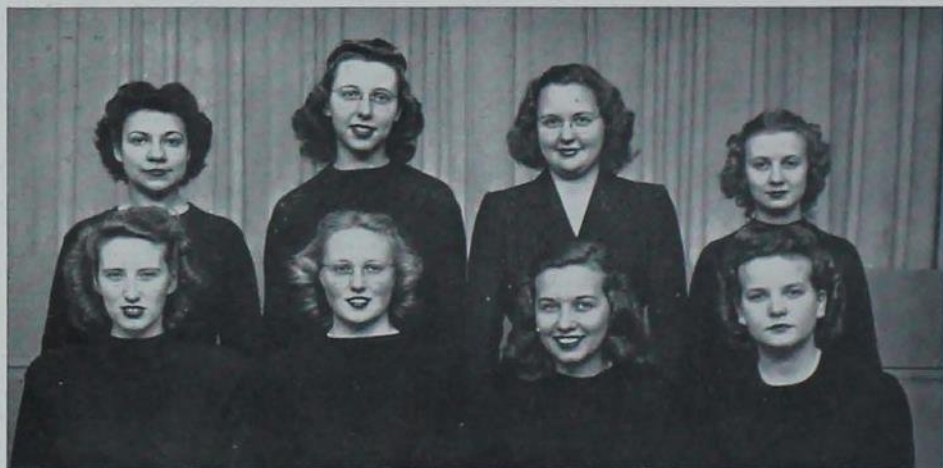

TOP ROW: Rouse, Christian, Hawkins, Royer. FRONT ROW: Silletto, Meredith, Drakesmith, Pearson.

Dormitory Advisory Council and Activity Council



Top: Dorm Advisors hear that all is quiet on the Eastern Front. Lower: Dorm Activities Council takes time out for the annual dormitory formal.

DORMITORY ADVISORY COUNCIL: TOP ROW: Banson, Herrold, Wittler, Tuggle. FRONT ROW: Rutherford, Meyer, Anderson, Zeigler.



DORMITORY ACTIVITY COUNCIL: TOP ROW: Benson, Jones, M. Smith, Bennett. FRONT ROW: G. Smith, Drake-Smith, Barkley, Lockwood.



Barton Hall



Barbara Meredith, president

Barton Hall, smallest dormitory on campus, is composed of sophomore, junior, and senior women. Mrs. Eta Gordon, residence director, and the student dormitory officers form the governing body of the hall.

Busy as dorm president and a member of Dormitory Council was Barbara Meredith. Waneta Wittler was vice-president. In charge of activities throughout the year was Geraldine Smith while the details of scholarship were handled ably by Mary Beth Liebernecht.

Aiding in the arrangements for the "Cupid's Dream" dorm formal was Martha Jane Smith, social chairman.



Life in Barton Hall—

TOP ROW: Kemp, Barna, Harley, Pancratz, Elting, Hollingshead, Axtell, Cassell. SECOND ROW: Thomson, Walters, Bierman, Smith, Buerkens, Lang, Fox. THIRD ROW: Tripses, Gladson, Chace, Anderson, Hughes, Mencke, Beardmore, Eickelberg. FRONT ROW: Foster, Brom, Verry, Pegler, Burger Morningstar, Carey, Husted.



TOP ROW: Hagenberg, Esther Paysen, Elsie Paysen, Held, Barglof, McCready, Nielsen, Humble, Landess. SECOND ROW: Hensing, Rocky, Storey, Hammond, Ohlinger, Lovell, Rix, Straub, Lindecker. THIRD ROW: Hawk, Berry, Lieberknecht, Fox, Hench, Keim, De Wild, Patterson, Jordan. FRONT ROW: Perez, Ludlow, Smith, Wittler, Mrs. Gordon, Meredith, Smith, Lancaster, Mukhopadhyay.



Tau Gamma

Replacing the customary progressive dinner dance, a Christmas formal with the theme Silver Blues was held in the ballroom of the Sheldon-Munn hotel. Tau Gamma women sponsored several informal dances, pot-lucks and picnics during the year. A tea to welcome new members and a formal initiation ceremony and party were also installed in the Tau Gamma social program.

Members of the town women's organization active on campus included Helen Morling, who served on Cardinal Guild and in Twisters. Virginia Town was decorations chairman for the dormitory formal, while Charlotte Arnold worked as a member of the *Iowa Engineer* staff.



Helen Morling,
president



Town women prove that women can listen as well as talk.



TOP ROW: Clark, Ripkey, Bang, McIlrath, Gates, May, Johnson, McGavran, Thompson, Sparling. SECOND ROW: Wheelock, Patrick, Larson, Miller, Morris, Decker, Yungwirth, Bailey, Bilek, Graver. FRONT ROW: Gallagher, Town, Gray, Zarub, Van Vlack, Mrs. Crandall, Laursen, Parker, Morling.



Birch

A word from the wise—



Music has charms as well as a charming audience.

TOP ROW: Purath, Sietmann, Sandifer, Smith, Lewis, Wahls, Roberts, Winter, Simonson. SECOND ROW: Sanders, Ruffelge, Van Ginkel, Tiffany, Thiel, Stoneberg, Pries, Nelson, Marilee Stover. THIRD ROW: Worster, Williams, Northey, Osbrink, Niles, Shea, Robinson, Mickey Stover, Vaughan. FOURTH ROW: Stettler, Sterenson, Vander Sluis, Worden, M. Olsen, Woodford, Sorauf, Potter, Waterman. FRONT ROW: Stanley, H. Olsen, B. Smith, Vance, Whitmore, J. Smith, Pickett, L. Smith, Westphal.



Hall

Birch hall women swelled their trophy collection by copping top honors in the fall volleyball tournament and by following through winter quarter with first place in basketball competition.

Maryann Jones was radio chairman on YWCA Cabinet fall quarter and Jean Lockwood was busy with Student Properties Board. With the melodious "L'Amour Toujours La Amour," Birch placed first in the Sor-Dor Sing of 1946.

In December they held a Christmas Candlelight openhouse. The dormitory was decorated in the traditional Christmas theme with the ornamented tree heavily laden with gifts.



Kathryn Christian,
president

TOP ROW: Laub, Highberger, Lawrence, Hammerly, McDonnell, Mahaffa. SECOND ROW: Lloyd, Lacy, Johnson, McRae, Huckleberry, Harbaugh. THIRD ROW: Hamilton, Lindaman, Huston, Lockwood, James, McNeley, Loetterle. FOURTH ROW: Meyer, Jenkins, Morse, Kinnason, Keason, Kloring, Liek. FRONT ROW: Muckler, McGord, Jensen, Johnson, Hoover, Hamblin, Heetland, Hefner.



TOP ROW: Carroll, Conrad, Belschner, Gilderleeve, Coop, Dalbey, Frush. SECOND ROW: Byers, Colegrove, Davis, Connolly, Elliott, Darmer, Berryhill. THIRD ROW: Erb, Birkett, Bown, Barthell, Gano, Boylan, Gerstenberger, Becker. FOURTH ROW: Allphin, Grundon, Greenfield, Barton, Danielson, Chapman, Borchardt, DeMunck. FRONT ROW: Alton, Jones, D. Christian, M. Meyer, Mrs. King, K. Christian, Lockwood, Krusenstjerna, Bragotti.



Elm



"Just browsing"—



It's corsage time before the formal dance.

TOP ROW: Fritzsche, Blume, Calvin, Best, Daib, Chessmore, Anderson, Easley, Gaulke, Black. SECOND ROW: Burch, Bradbury, Clifford, Engstrom, Barnhart, Bernhagen, Fitch, Fuller, Roth, Esbeck, Garrison. THIRD ROW: Bleam, Ferguson, Dryden, Boyer, Bates, Rowat, Dynes, Baker, Albert, Fladung. FOURTH ROW: Columbia, Cudworth, Gibson, Coleman, Catts, Dougan, Coon, Erickson, Franks, Dugan. FRONT ROW: Clampitt, de Forest, Bennett, Tuggle, Mrs. Vollmer, Drakesmith, Brunner, Wepler, Derryberry, Bremforst.



Hall

Under the guidance of president Lucy Drakesmith, Elm Hall was well represented in many activities this year. Top honors went to Etha Schipull, tappee of Mortar Board, president of Phi Upsilon Omicron, and 1946 junior class winner of the Danforth Scholarship. She also was a member of Cardinal Guild and the Veishea Central Committee. Helen Weppler, a member of Omicron Nu, was the recipient of the Borden Scholarship given to the outstanding senior in home economics.

Elm's Homecoming house decorations captured first place in the dormitory division.

A formal Christmas open house and senior Rose Dinner highlighted the social activities of the year.



Lucille Drakesmith,
president

TOP ROW: G. White, Van Roekel, Sites, Sponheim, Robinson, Post, Scudder, B. White, Pratt, Rygh, E. Smith. SECOND ROW: Vuicich, Wolff, Pahde, Strausbaugh, Rossiter, Parlanti, Yetter, Ho Pen, Wilson, Shaw, Wright. THIRD ROW: Stewart, Redington, Rice, Hamilton, Koch, Thorbrogger, Stubbs, Ross, Suter, Torgerson. FRONT ROW: Robinson, Talum, Radmall, Perry, Rathke, Schipull, Robbins, Preston, West, Teagarden, Lattnar.



TOP ROW: Hansen, Martin, Korslund, Koster, Hendrick, Ghotenhouse, Kalmeyer, Dakes, Hall, Luntahl, Hoff. SECOND ROW: Kline, Kriskas, Schorlemann, Doyle, Neuman, Hoopengardner, Norris, Kohrt, Nelson, Mattice, Habben, Larson. THIRD ROW: King, Marron, McCracken, L. Norman, McCulley, Sanborn, Odell, Scates, May, Haroff, Hegge. FRONT ROW: Mahlistedt, Glerde, Jacobs, Moore, Neidert, McDermott, S. Norman, Kirky, Midlang, Harvie, May.



Freeman



Dorothy Hawkins,
president

Under the leadership of Dorothy Hawkins, Freeman Hall's president, the women were busy in activities. Carol McCormick, Ruth Solensten and Virginia Bandow are members of Omicron Nu, while Pearl Leaf joined Iota Sigma Pi. Barbara Benson became an active member of Women's "I" Fraternity.

Dorothy Hawkins was a member of the marching band, Audrey Teich and Jean

Witmer were members of Iowa State Players, and Patricia Howell was a member of Writer's Roundtable.

A senior Rose Dinner was given fall quarter and a Christmas party completed a busy fall social program. Chairman of the annual dormitory formal was Betty Kent who was instrumental in its success. The dance, with the "Cupid's Dream" theme, featured music by the Skyliners.

TOP ROW: Morningstar, Lockridge, Williams, Fulton, McNay, Sells, Snyder, Storby, Watkins, Howell, Reade, J. Miller. SECOND ROW: D. Miller, Reid, Thompson, Tolander, Palmer, Pritchard, Hobart, Rondstvedt, Weeks, Perry, Zigrang, Reinville, Wilson. THIRD ROW: McLeod, Gosling, Ziegler, Pelling, Breman, Schurr, Patrick, I. Smith, L. Smith, Roe, Roberts, Wilkerson. FOURTH ROW: Sandal, Snyder, Lyon, Congdon, Krenek, Luebbers, Velman, Yeager, Shapiro, Rich, Morgan, Okano. FRONT ROW: Krefit, M. Smith, DeWolf, Strifert, Kent, Hawkins, Mrs. Hutton, Bandow, M. Miller, Myrland, Benson, Root.



Hall

There are smiles



He said, and then I said



TOP ROW: Edson, Hermann, King, Miller, McKig, Finney, Bosworth, Jackson, Monteith, Jensen, Weidler. SECOND ROW: Mayer, Bilstad, Brightwell, Mix, Craft, Leaf, Batcher, Jongedyk, Montgomery, Meikle. THIRD ROW: Hoover, Witmer, Christenson, Dunn, Fedel, Horney, DeKoster, Mathews, Dorssett, Bray, Jongeward. FOURTH ROW: Hale, Isakson, Hofer, Enderbee, McCormick, Fries, Conway, Grow, Hammond, Johnson, Gleason. FRONT ROW: Manny, Aldinger, Heller, Johnston, Bower, Hull, Boyd, Blakely, Louis, Foster, Jacobs.

Lyon



Elizabeth Silletto,
president

Lyon Hall was well represented on campus by its busy members. Ethel Koster, president of the hall, was tapped for Mortar Board. She was also president of Institution Management Club, chairman of open houses at Veishea for the Division of Home Economics and was a member of Phi Upsilon Omicron. Busy at the *Daily Student* was Society Editor Elizabeth Adams. Iowa State Players production of "Kiss and Tell" found Helen

Bryson enacting the role of Corliss. Other campus activities claimed Rebecca Stone, Betty Silletto, Nancy Davis and many others.

During winter quarter the dorm aided European relief by shipping more than 500 pounds of clothing and other badly needed items to a school in Holland.

Lyon Hall women entertained their dates at a formal dance. "Silhouette in Pink" was the theme used in the novel decorations.

TOP ROW: Allen, Burnett, Dolvin, Boland, Highland, Davis, Hamilton, Beck, Rychnovsky. SECOND ROW: Edwards, Anderson, Teter, Bernhard, Almburn, Campbell, Bland, Baughman, Harbour. THIRD ROW: Hagie, Gatz, Esibaugh, Lewright, Clitheroe, N. Hayes, Fazel, Doyle, Correll, J. Day. FOURTH ROW: S. Day, Burke, Brunsvold, C. Hayes, Bainbridge, Bridenbaugh, Hankey, Blass, DalMonte, Ehrhardt. FIFTH ROW: Dudley, Hinkley, Drake, Jensen, Young, Gaston, Morrison, Constance, Farrington, Crist. FRONT ROW: Barkley, Poland, Shean, Rutherford, Stone, Mrs. Misner, Silletto, Harlan, Olson, Spangler.



Hall

These fireside coeds relax after a busy day.



Get in line girls . . . you're next.

TOP ROW: Porter, Reed, McGaffin, Johnston, Kincl, Kirchner, Rasmussen, VanEman, Wissler. SECOND ROW: Williams, Schulz, Meis, Kukar, Stough, Mahe, Thompson, Moran. THIRD ROW: Pitstick, Taylor, Ross, Wolfe, Lawler, Stephens, Rafn, Linge, Ringgenberg. FOURTH ROW: Pederson, Lundsten, Lauterbach, F. Smith, Klein, Richardson, Maddock, Nites, Moore. FRONT ROW: McIlrath, Shepard, Sones, Towne, Wood, Johnston, Smiley, J. Smith, McFadden.



Oak



You should have seen the one that got away.



Oak Hall's winter version of picnics, sans men.

TOP ROW: Boevers, Faubion, Burke, Juhl, Dolph, Dunham, Ehler, Amel, Carpenter, Craig, Bowers, Anders. SECOND ROW: Adams, Babcock, Buchheit, Fuhrman, Dietrich, Blomgren, M. Cruzen, B. Cruzen, Browner, Bowlsby, Eversman. THIRD ROW: Erickson, Breaw, Bliven, Adams, Shaw, Boone, Bevier, Feucht, Bliese, Davidson, Beacom. FOURTH ROW: Fahlberg, Fullerton, M. L. Butler, Clausen, Benzing, Foster, Anastasi, Buman, Bliss, Child, M. M. Butler. FRONT ROW: Anderson, Cochran, Parks, Lauer, Hutchins, Mrs. Sadler, Royer, Jones, Zeigler, Bailey, DeBartolo.



Hall

One of the most active groups on campus, Oak Hall women held memberships in Cardinal Guild, Student Union Board, Radio Players, Veishea and various honoraries. Journalistically outstanding were Irene Meyer, business and advertising manager of the *Daily Student*, Juavanta Young, editor of *Sketch*, and Elizabeth Adams, society editor of the *Daily Student*. Betty Gallagher was president of "I" fraternity, and Louise Hawthorne headed Omicron Nu.

Beauty honors went to peppy Patti Miller, who reigned as queen of the agriculture students at their Harvest Ball. Climax of fall quarter was the Winter Whirl, annual Christmas dance held in a snowy mistletoe-laden atmosphere.



Ruth Royer,
president

TOP ROW: I. Meyer, Hansen, Lacy, Sanford, Lankelma, E. Meyer, Kolze, Johnson, Hugel- man, Homestead, Cupp. SECOND ROW: Jewell, Moehling, Gibbons, Lockwood, Marou- sek, Kessler, L. Madsen, Hansen, Gallagher, Greene, Josephson. THIRD ROW: Johnson, Lambert, King, Meacham, Hawthorn, Lude- man, J. Madsen, Inman, Graver, Miller, Galla- her. FOURTH ROW: McLaughlin, Hodgson, McCart, Huffman, Hopkins, Larson, Martha Hunting, Mary Hunting, Long, Frandsen, Jones. FRONT ROW: Daniels, Dunn, Koithan, Mc- Guire, Glasener, Hunt, Hausman, J. Leithardt, M. Leithardt, McCaw, Lloyd.



TOP ROW: Ward, Samuelson, Terrell, Tolsdorf, Smith, Williams, Stinton, Richards, Neubauer, Nicolay, Waterland, Sievers. SECOND ROW: Vokt, Philp, Stark, Tutti, Zavoral, Quinlin, Peterson, Strauel, Young, Schoof, Rudine. THIRD ROW: Stacy, Olmstead, Wilson, Wil- liams, Pettit, Sternburg, Parker, Part, Purin- ton, Wedemeyer. FOURTH ROW: Piegor, Nelson, Norenberg, Riordan, Sullivan, Solazzi, Cook, Sarchet, Russell. FRONT ROW: Ryan, Sawyer, Paulsen, Sankot, Thies, Phelps, Simpson, Warren, Stockdale, Stettler.



Roberts



A game of hearts is in order and the women enjoy it even though it is with cards.



Roberts Hall women enjoy all the comforts of home in the lounge.

TOP ROW: L. Anderson, Ewing, M. Anderson, Butler, Hansen, Dawson, Bonnewell, Dyer, Hayes, Bohling. SECOND ROW: Ewertz, Carney, Althaus, Evans, Dalrymple, Henderson, Early, Gray, Haberer, Day. THIRD ROW: Dillan, Crawford, Curtis, N. Johnson, Haugen, Gunn, Bailey, Helmeurs, P. Johnson, Betz. FOURTH ROW: DeBord, Brueshaber, Armann, Bacon, Wright, Thomson, Butterfield, Clark, Erbstein, Collier. FRONT ROW: Burrows, Gilbert, Herbert, Fincham, Rouse, Herrold, Foster, Morris, Tupper, Clark.



Hall

Dormitory President Goldie Rouse led the dorm in activities, serving on Cardinal Guild and the Student Curriculum Committee. Vice-President Phyllis Herrold found time to preside over Vistonian Club and the Twisters organization. June Albert was a member of Omicron Nu and Advisory Council, while Delta Phi Delta pledged Marjorie Smith. Athletically inclined Marjorie and Mary Jane Herbert were both initiated into Women's "I" Fraternity.

Roberts Hall could boast of beauty, too, as vivacious Carol Hadley was chosen as the Engineers' Lady of 1946.

The school year was interspersed with numerous firesides, tea dances and exchanges which provided the needed relaxation from studies.



Goldie Rouse,
president

TOP ROW: Jorgenson, Logeman, Roberts, Peyer, Lowrey, Northrop, Peterman, Sackett, Kongable. SECOND ROW: Kruse, Larsen, Rich, Nyman, Lytle, McKee, Roeh, Rolston, Salisbury, Peterson. THIRD ROW: King, Newman, Madsen, Oleson, McGee, Kamerick, Koch, Pothast, Parish. FOURTH ROW: Moseley, Mooney, Kell, Robertson, Parnenter, Jones, Munger, O'Neil, Roland. FRONT ROW: Neven, Mercer, Olson, Lease, Mrs. Kincaid, March, Pangborn, Norman, Mason.



TOP ROW: Townsend, Spohn, Young, Thomas, Youngren, B. Smith, Spriggs, Van Buskirk, Ward, K. Williams. SECOND ROW: Whitfield, Warwick, Schaffer, Jamison, Shannon, Youngblood, Schwes, Zink, Whitehill, Whitehead. THIRD ROW: Wiegand, Sindlinger, C. Swanson, Tappan, Spelman, S. Smith, Weber, A. Williams, Sime, J. Swanson. FOURTH ROW: Swartzendruber, Tracy, L. Smith, Williamson, Walters, Wermelin, Stevenson, Wilson, Sonius. FRONT ROW: Sauer, Webster, Ward, M. Smith, Jamison, Wright, Sterling, J. Fey, D. Fey.





Welch

Welch Hall women entertain their guests at an open house.



A box from home is the cause of all these smiles.

TOP ROW: Brenneman, Clements, C. Anderson, Busch, J. Anderson, Burtch, Comer, Conroy, Lansing. SECOND ROW: L. Adams, Broms, J. Adams, Bradley, Beach, Coghlan, Conzemius, Bilsten, Nolting. THIRD ROW: Adkisson, Cooper, Bates, Barger, Canakes, Christensen, Ballard, Wieck, Ganser, Becker. FOURTH ROW: DeBois, Fladung, Bruce, Meyer, Collis, Johnston, Zahller, Braley, Graham, Ross, Alberson. FRONT ROW: Knutson, Brinton, Fletcher, H. Anderson, Boise, Mrs. Parkinson, Pearson, Flaska, Jones, Cox, Slaw.



Hall

Beautiful Mary Alice Anderson and busy Elizabeth Boise led Welch Hall in activities this year. A *Bomb* Beauty finalist and Prep-Soph Ball Queen, Mary Alice was also an advisor chief. Liz was secretary of Cardinal Guild and helped launch the new Social Program. Marian Pearson was secretary of Dorm Council. Many other women were active in the Glee Club and the band.

Keeping the Welch women at the top of the social ladder were their numerous firesides, weekly impressive embers, Christmas serenade and annual Valentine Tea. For diversion the dorm won the pajama relay during Homecoming.



Marian Pearson,
president

TOP ROW: Stereo, Wood, Marriott, Walker, Robbins, Nesler, Vokt, Leech, Moyer, Whiteside. SECOND ROW: Teich, Wixson, Swedberg, Moore, Nelson, Pease, McCauliff, Malone, Sweet, Tripp, Shipman. THIRD ROW: Spearling, Stearns, Siede, Rogers, Parker, Nichols, Varnes, Muggs, Marston, Turner. FOURTH ROW: Rogers, Poorbaugh, Rexroat, Rieks, Sileglitz, O'Brien, Weber, Miller, Stocking, Westcott, Sheetz. FRONT ROW: McCord, Phelps, Livingston, Schauer, McIntosh, Thompson, York, Marcusen, Van Buskirk, Smith, Schuttler.



TOP ROW: Floerchinger, Kapranos, Horton, Eliason, Horn, Drohman, Gaarder, Langlas, Hendrickson. SECOND ROW: Dilling, Kinports, Eilks, Hultman, Harvie, Hoff, Folkers, Harding, Koppemhafer, Fincham. THIRD ROW: Kuschmann, Halverson, Huser, Liggett, Larson, Drew, Harris, Ellison, Doerring, P. Dadds. FOURTH ROW: Dillman, Hardy, Huff, Jones, Dahrmann, Kaskie, Jewett, Herriott, Ewing, Held. FRONT ROW: Jenkins, Kellisher, M. Dadds, Luster, Hines, Klousia, Johnson, Elwood, Erickson, DeSloover, Kerstel.







MEN'S HOMES

Interfraternity Council



Top: A person felt safer out on a limb at the Greek Day picnic, when the Sig Eps were pulled into the creek by the Chi Os. Lower: The council discusses business of the week.

A complete reorganization of the council was effected last fall by extensive revision of its constitution and by-laws.

The second annual All-Greek Day was held under the direction of Robert Anderson, Charles Johnson and Cliff Ray. An afternoon of competitive games between fraternities and sororities created large appetites for the 1,300 Greeks who assembled at the picnic supper.

Deferred rushing created much interest among the fraternities. Investigations proved that this system of rushing initiated at the beginning of the fall quarter was the most suitable under present conditions.

TOP ROW: Jeffries, Poulter, Heidel, C. Johnson, A. Johnson, Oster, Kempema, Weber. SECOND ROW: Plass, F. R. Griffith, Kenworthy, Fuller, Beenken, Simons, R. Smith, Carey. THIRD ROW: Cleary, Yarbrough, Ray, Helms, Brewick, MacFarlane, R. Smith. FRONT ROW: Jackson, Miller, Mahone, Gerlach, Johnson, Goos, Hass, F. W. Griffith.





All they have to do is keep 'em guessing.



Those smiles spell PLEDGES BEWARE!

Pledge Trainers' Council

Organized in 1939, the council is principally concerned with teaching the pledges to govern themselves, to maintain the best of relationships between actives and pledges and to promote interest in activities. The

pledge trainers meet bi-weekly to discuss problems of their respective houses and pledge classes.

The council sponsored a pledge smoker for pledges during winter quarter.

TOP ROW: Hammond, Lindgren, Miller, Maehr, Sandage, Hazelton, Johnson. SECOND ROW: Lynch, Colbert, Kokjer, Lidvall, Geist, Haney. FRONT ROW: Farmer, Perdue, Messenger, Dster, Morlock, Nelson.

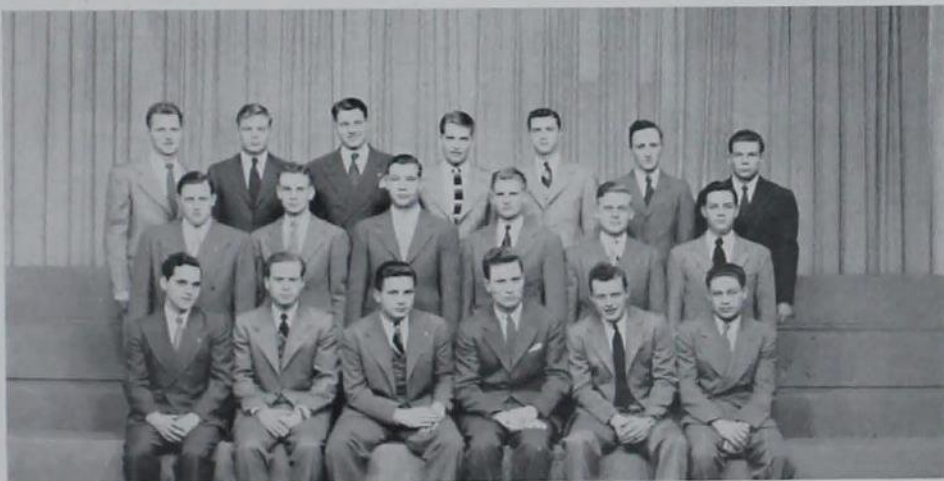

Acacia



Frank Griffith, president

This year found the men of Acacia back in the chapter house with many members returning from the armed services. At the beginning of the winter quarter, Mrs. Dinsmore, the former house mother, returned to restore much of the home-like atmosphere known before the war. A new face was put on the inside of the house with a complete

paint job from top to bottom, and the living room was remodeled.

Socially, the year began with a picnic at the Ledges. Refreshments and a good time were enjoyed by all. Following the picnic were many informal parties and firesides. "The Final Fling" was the theme for a hilarious evening to terminate fall quarter.

TOP ROW: M. Grobeck, Jenkins, Carstens, Johnson, Boice, Werner, Redman, Bortle. SECOND ROW: Tschantz, O'Beirn, Anderson, Olsen, Stewart, R. Grobeck, Martin, Chain. THIRD ROW: Petersen, Drdla, D. Grobeck, Dingle, Cowles, Saemisch, Denis, Venter. FRONT ROW: Wahlgren, Kohlman, Griffith, Mrs. Righter, Righter, G. Cook, Riepma, Denney.





Founded 1904
Local 1909
22 Chapters



142 Gray

A new trophy was added to the mantle, as the Acacia softball team placed runner-up in Class A competition. Teams were entered in all other intramural sports and made creditable showings under the efficient leadership of their intramural manager.

A few of the activity men included John Peterson who was elected to the position of

manager of the Little Mid-West Horticultural Exposition and Don Grobeck who was on the Steering Committee of the Dairy Industry Club. Fred Saemisch was the ticket chairman for the Inter-Fraternity Pledge Formal spring quarter. Aiding Frank Griffith in the management of the chapter was vice-president Wilbur Olsen.

Heads up!

The Acacias brush up on their bridge work.



Adelante



James Fuller, president

Adelante, Iowa State's only local fraternity, enjoyed a successful year under the guidance of President Jim Fuller. Tops on the list of social events were the annual spring formal dance and the fall costume affair, Autumn Nocturne.

Members were active in student publications, with William Ettinger, Donald Meil-

ike, Forrest Paul, Ray Rodger and Donald Watson serving as staff members of the *Iowa Agriculturist*. Dick Crowther was a member of the *Daily Student* editorial board and John Huling acted as publicity manager of the *Ames Forester*. Dick Crowther's humor column, "Cornycopia," was a regular feature in the *Daily Student*.

TOP ROW: Ellsworth, Groff, Donahue, Donaldson, Ermer, Fuller, Meilike, Coontz, Hutchkiss, Huling. SECOND ROW: Cook, Gross, W. Avenell, Tiffany, Geist, Yanecek, Wight, C. Gillette, Parker, Donoso. THIRD ROW: Ettinger, Crowther, Foley, Watson, J. Gillette, Bea, Reynolds, Ellis, A. Avenell. FRONT ROW: Speer, Griesel, Faas, P. Johnson, Mrs. Johnson, Fuller, Linder, Rodgers, Merrill.





A Local Fraternity
Founded 1907



304 Welch

Huling also held membership on the Student Union Board and in the Iowa State Orchestra. Meilike was a member of the Student Properties Board and served on the Junior Prom dance committee. Iowa State Debators were Harold Griesel, Stuart Totty and Bill Ettinger. George Coontz was president of the Lutheran Student Association.

Adelante's many returning members helped to establish it near the top scholastically. Members of Alpha Zeta were Crowther and Huling. Journalist Dick Crowther also served as secretary of Sigma Delta Chi and Huling holds membership in Phi Mu Alpha. Robert Geist and Totty are members of Alpha Sigma Chi.

You really wouldn't expect any customers at a place like this here on campus.

You don't have to be playing cards to have kibitzers.





James Gleason, president

Alpha Chi Rho

With numerous men in honoraries, Alpha Chi Rho ranked second scholastically last winter quarter. Leading the list was Lee Smith, a member of Phi Kappa Phi, Phi Mu Alpha, Phi Lambda Upsilon and Pi Mu Epsilon. Dave Toenjes, past editor of the *Iowa Engineer*, is a member of Eta Kappa Nu, Pi Mu Epsilon and Knights of St. Patrick.

Phi Mu Alpha also claims Robert Corning, Robert Lynch and Lee Smith. LeRoy Thompson is a member of Tau Beta Pi.

Bob Corning, ticket chairman of the Harmony Ball, was active in the Iowa State Orchestra. Robert Lynch, John Mathers, Lee Smith and Richard Watts were members of the marching band.

TOP ROW: Coburn, Waltz, Hanson, E. Gleason, Smith, Edens, Neidigh, Mathers, Galbreath. SECOND ROW: Dodd, Winfrey, Meadows, Simon's, Petty, Wilson, Horn, Corning, Parker. FRONT ROW: R. Johnson, Lynch, C. Johnson, Mrs. Forman, J. Gleason, Toenjes, Farrier, Beck, Wakeley.





Founded 1895
Local 1932
27 Chapters



303 Welch

Busy on the diamond were Don Brockett and letterman Lee Thomsen. Vern Winfrey served the baseball team in the position of manager.

The Coconut Prom, a formal with an island motif, started the social activities last spring. In the fall came the annual presentation of "The Shooting of Dan McGrew" in

the chapter house. "A Thousand and One Nights" were squeezed into one at a fireside held in the fall. Other firesides, exchanges, and a hayride filled the social program.

Robert Beck and Francis Simonds were in charge of lighting for the 1946 Stars Over Veishea show. Bob Corning was active in Homecoming preparations.

Everybody's a winner—step right up.

So, at a quarter of a cent a point—



Alpha Gamma Rho



Howard Hass, president



201 Gray

The AGR's started the year in the right direction by building an annex during the summer months to help accommodate the influx of returning veterans.

BMOG Bill Sayre was the general chairman of Homecoming, as well as the circulation manager for the *Agriculturist*. Bill was a member of Cardinal Guild, Agricultural Council, and the Iowa State Debaters. Howard Hass, who wielded the AGR gavel, was treasurer of Inter-Fraternity Council. Robert Sander headed the Jr. AVMA, while Charles Bayles headed the campus Poultry Club and was elected president of the National Collegiate Poultry Club. Marcus Bauer was vice president of Block and Bridle. Wilbur Dachenbach was treasurer of the Agronomy Club, and Marvin Dove was secretary of the Farm Operator's Club.

Highlighting the social program was the colorful winter formal. The fall quarter Hard Times Party and the spring quarter Farmer's Ball completed the social whirl.

Emphasizing scholarship, the AGRs were in second place when spring quarter's grades were announced.

TOP ROW: Kerr, Waggoner, Peterson, C. Bayles, Dachenbach, Wiese, Idtse, Anderson, Dove, A. Persinger. SECOND ROW: Meyer, Appel, Blakely, Beach, Getting, Bellman, C. Persinger, Rusk, Rehder. THIRD ROW: Hans, H. Bayles, Barrington, Kneen, Shirk, Baker, Mangelsdorf, Thompson, Christensen. FOURTH ROW: Schmitt, G. Swearingen, Patek, Allenstein, Bauer, Holcomb, Tudor, Harris, Clause. FRONT ROW: Swegle, Herlihy, Harlan, Sander, Deede, Mrs. Hulmes, Hass, Lidvall, Hunter, Davis.





Founded 1908
Local 1914
33 Chapters



Not an agriculture magazine in the bunch.



A G R's display the measure of their athletic prowess.

TOP ROW: Boss, Greiner, Fowler, Lux, Budlong, D. Swearingen.
SECOND ROW: Foss, Harrington, Carlon, Behrens, Hackbarth, Jennings.
FRONT ROW: Robinson, Hodges, Welterlen, Boyer, Seward, Moser.



Alpha Tau Omega



Russell Helms, president



2122 Lincoln Way

Sharing the activities spotlight for ATO were house president Russ Helms and Bill McBride, both Knights of St. Patrick. Russ was IAS senior representative to Engineering Council and Bill was president of SSIME. John Hillis was vice-president of Phi Mu Alpha and Men's Glee Club and a member of Tau Sigma Delta. Bob Anderson served as secretary of Interfraternity Council, while Al Hausrath was head photographer for the *Bomb*.

ATO journalists concentrated their efforts on the *Green Gander*. Don Takes was business manager, Galen Cook was treasurer and Bill Branch and Hank Ramsey acted as co-advertising managers.

The social program consisted of a combined hay-ride and sports dance, a mistletoed Christmas fireside and the Taubacco Road sports dance at the Country Club. These events were topped off by the winter formal of colonial theme at the Sheldon-Munn Hotel, given for "Old George" in remembrance of the "Taus."

TOP ROW: Zack, Dwine, McMinimee, Hillis, Takes, R. Anderson, La Velle, Tollenare. SECOND ROW: O'Brien, Arlen, Evans, Steinert, Carl, Richter, Schoonover, J. Anderson. THIRD ROW: Reckert, Cochran, W. Hixon, Wickland, Branch, Mellen, Bann, Walters. FOURTH ROW: Wade, Hunsicker, Howe, Cook, Blinks, Delaney, Ketcham, R. Grant. FRONT ROW: Hausrath, Lynch, Ramsey, Mrs. Anthony, Helms, Reynolds, Justice, Healy.





Founded 1865
Local 1908
95 Chapters



Women who play with fire usually get burned, but they're safe with these A T O pledges.



Everything seems to be in harmony at the Harmony Ball intermission.

TOP ROW: Schneider, Hennessy, Alter, Dunhaver, Garth, Seward, Landes. SECOND ROW: Seivert, Young, Kampfe, Partridge, Hawks, Whitney, Griswold. THIRD ROW: Kern, R. Hixon, Bennett, Stephenson, Hollister, Hauser, Westerman. FRONT ROW: G. Anderson, Smith, Massey, L. Grant, Klinke, Eiseman, Hatch, Miller.



Beta Theta Pi



Charles Johnson, president



2120 Lincoln Way

Leading the Betas in activities this year was Chuck Johnson, chapter president, who served as president of Interfraternity Council, president of Farm-Op Club and a member of Cardinal Guild. Russ Pederson was president of Engineering Council and Divisional Council, and Bob Albaugh was business manager of *Sketch* and an announcer on WOI. John Roost acted as business manager of the Student Properties Board and served a term as president of the Representative Party.

Claimed by campus honoraries were Dick Godfrey, a Tau Beta Pi, and Pederson, a Knight of St. Patrick. John Shaw was pledged to Eta Kappa Nu.

Campus publications workers were John Fox and Joe Craven on the *Daily Student* and Howard Christian, on the *Bomb*. Pat Apgar was lens man for the *Green Gander*.

Varsity athletes included Menzeman Jim Buck, basketball, Doug Robison, captain of the swimming squad and footballer Tom Southard. The Betas also captured the all-college touch football and the interfraternity swimming titles.

TOP ROW: Linner, Latenser, Slabaugh, Christian, Terry, Ehrke, Kountze, D. Robison. SECOND ROW: Haefner, Craven, Kingery, De Butts, Evans, Stafford, Jorgenson, Wiegman. THIRD ROW: Havercamp, Frahm, Zimmerman, W. Robison, Lambert, Bothwell, Clizbe, Johnson. FRONT ROW: Hanighen, Monroe, ShawVan, Ray, Apgar, Covert, Fox, Emonds, Matheson.





Founded 1839
Local 1905
92 Chapters



All attention is on the barbequing pig at the Beta Barbeque.



Betas make that "goshdarn awful sound" to the amusement of Mother Jones.

TOP ROW: Wheeler, Mackey, deJong, Drummond, Stringer, Latenser, Quaife. SECOND ROW: Edwards, Swanson, Beckley, Teichman, Wade, Chambers, J. Tilden. THIRD ROW: McCoy, Haskell, Dolson, Bridge, Elk, Albrecht, Booth. FOURTH ROW: B. Tilden, Buck, P. Johnson, Hiland, Christopher, Maxwell, Forester, Cummings. FRONT ROW: Bachman, Matheson, Roost, C. Johnson, Mrs. Jones, Griffith, R. Johnson, McElhinney, Carder.



Delta Chi



Victor Weber, president

After an absence of more than three years, Delta Chis moved back into their house last fall. Several returning veterans were responsible for getting the chapter reinstated on campus in the summer, and since, the Delta Chis have been prominent in all phases of college activities.

Social functions began in September when

former housemother, Mrs. Mary Schwendener, returned to the house. Firesides and bridge parties were interspersed among the main social events of the year, which included a homecoming party, the annual Hobohemian Party and the Winter Formal. This affair was a dinner dance held in the chapter house.

TOP ROW: Mills, Hansel, Greener, Proudft, Medberry, Cassling, Davidson, Bein, Sordison. SECOND ROW: Hammond, Ohms, Stevens, Danielson, Hinton, DeBakey, Wise, Westfall, Woodward, Rollins. THIRD ROW: Kaltoft, R. Anjerson, Hodne, Mark, Paulson, Bleakly, C. Anderson, Fiore, Naranjo. FRONT ROW: Moorcroft, Gagnon, Olson, V. Weber, Mrs. Schwendener, Sadler, McKirchly, May, Nichols, R. Weber.





Founded 1890
Local 1933
36 Chapters



405 Hayward

After revamping the house to resemble a hobo jungle camp, the brothers held a hard-times party, the Hobohemian Hop. The atmosphere was created by murals of freight yards.

Vic Weber, Delta Chi president, donned football gear and played his old position of halfback on the varsity team. Others on the

team were Larry Paulson, Harle Rollinger and Don Seibold. Delta Chi also had men on the track squad.

Social functions began in September when their former housemother, Mrs. Mary Schwendever, returned to the house.

Throughout the year, the *Delt*, chapter quarterly magazine, was published.

Shucks!

Artistry in checkers.



Delta Sigma Phi



Robins H. Jackson, president

Staging big parties became a habit for the Delta Sigs, as they successively held their annual Apache Dance, the Sailor's Ball and the Spring Formal during the year. Numerous firesides, hayrides and exchanges supplemented these events.

Ed Messenger held the office of president of the newly organized Interfraternity

Pledge Trainers' Council, while Wendell Benson worked on both the *Daily Student* and the *Agriculturist*. Benson was also a member of the Student Properties Board.

John Plocker worked on the business staff of the *Daily Student*. George McGraw was active in both the marching band and concert orchestra.

TOP ROW: Hochstetler, J. Ross, Bauriedel, McGraw, Spence, Hedlund, Hansen, Hamilton, Haislet, Warnock, Bartell, Benson. SECOND ROW: Reed, D. Ross, Minott, Stoll, Hibbitts, Cress, Welte, Hylbak, Pederson, Bennett, Pelzer. THIRD ROW: Bandow, Struthers, Dunlavey, Lennon, Turrell, Perrin, Kuhl, Rampson, Slade, W. Hughes, Landolf. FOURTH ROW: Riddle, Moffitt, Bailey, Duroe, Arosemena, Caldwell, Plocker, McCaughey, Jones, R. Hughes, Egenes. FRONT ROW: Black, Holl, McGraw, Messenger, Downer, Mrs. McKee, Jackson, Shaver, Jun, Wakley, Back.





Founded 1899
Local 1926
45 Chapters



218 Ash

Robins Jackson served as a representative from Interfraternity Council to Cardinal Guild. Robins was elected president of the new campus Air Force Association. Ruben Arosemena, a member of Tau Sigma Delta, also served on Agricultural Council. Joe Crowley acted as band chairman for the *Bomb* Beauty Ball.

Delta Sigs pitched and batted their way to the all college intramural softball championship last summer, then continued their winning ways in the horseshoe section of the fall Sports Triad. The keglers added another trophy to the house's collection when they copped the bowling championship winter quarter.

The Delta Sigma Phis await the dinner bell.



From here it looks like a pledge is bored.





Delta Tau Delta

R. Hayden Smith, president

The Delts, first organized fraternity to be established at Iowa State College, continued to be prominent in scholastic and activity standing on campus this year.

Lealand Roose served as advertising manager of the *Daily Student*, while J. K. Carlson performed his duties as a columnist. Bob Kenworthy promoted the efficient new

system of issuing books and supplies to veterans. Bob was Interfraternity Council representative to Cardinal Guild.

Among those in honoraries is Ted Thomsen, Tau Beta Pi and Knights of St. Patrick. Thomsen is also a member of Phi Kappa Phi, and Paul Peterson earned membership in Pi Mu Epsilon.

TOP ROW: Aigler, Bones, Thomsen, Cihlar, Leelum, Dirks, Fletcher, Himebaugh, Uhler. SECOND ROW: Carlson, Mahnke, Kenworthy, R. McKee, Herbert, Haw, Erickson, Knecht. THIRD ROW: Howell, Thompson, Peterson, Rowe, Ostrand, Becker, J. McKee, D. Wilkinson, J. Wilkinson. FRONT ROW: Taylor, Spencer, Hauser, Mrs. Hansen, Smith, Fox, Litteral, Foster.





Founded 1859
Local 1875
73 Chapters



101 Hyland

Paul Peterson, Roger Litteral and Dean Wilkinson were active in the Men's Glee Club. Other musically-minded Delts were Bob Haw and Howard Cushman who were members of both the Concert Band and the Marching Band.

Red letter date on the social calendar was the Soiree' Superbe, a fireside follow-

ing a French restaurant theme. The annual Orchid Formal had as its lovely queen Donna Horine, who began her reign after the coronation during intermission of the dance.

Aviation-minded Delts formed the Delta-airs Corporation and bought their own plane.

Lucky Pierre not so lucky; gendarme step in.



Maynard Cihlar draws one for Helen Van Tiger.



Delta Upsilon



Lloyd Mahone, president



117 Ash

With Lloyd Mahone installed as president, the DU's were active in campus organizations and activities. The staffs of the *Bomb*, *Iowa Engineer* and *Sketch* included Mike Brodine and Bob Wilde, and Bob Lueder served on the *Student* Publication Board. Phil Mayer was a member of the Iowa State Debaters.

Dick Cole, Carl Paetz and Carter Kokjer were a part of the football squad, and Leo Schneider added his talents to the varsity basketball team.

Initiates of Tau Beta Pi were Aldie Johnson and Frank Floren. Frank and Dick Cole are Knights of St. Patrick.

In the band and orchestra were Chuck Bartley, Ken Brown, Frank Floren, Paul Larson and Don Pflueger. Ernie Marshall spent his spare time practicing twirling his tricky baton for exhibitions at games.

Fall quarter found the Dogpatchers and Skunk Hollowers declaring a truce long enough to permit the selection of a "Wolf Gal" at the traditional DU Dogpatch dance.

TOP ROW: Dahlen, Lawrence, Hurlbut, Paulson, Cook, Johnson, Mayer, Michael. SECOND ROW: Pflueger, Fuessle, Joslin, Hoppentrath, J. Larson, Sigman, Mullenix, Evans. THIRD ROW: Batchelder, Heysinger, Cole, Kokjer, Dunlop, Chandler, Lovell, Larsen. FOURTH ROW: Trueblood, Brandt, Strauss, Eldredge, D. Larson, Lamar, McKinstry, Rounds. FRONT ROW: Lueder, Winn, Danielson, Fry, Mrs. Montgomery, Mahone, Garren, Sully, Cooke.





Founded 1884
Local 1913
64 Chapters



All this picture needs to be complete is a Kibitzer.



Big businessmen Carter, Kokjer, Paul Larson, Chet Danielson and Dean Fry take a break at the Delta Upsilon house.

TOP ROW: Christenson, Reed, Askew, Ritts, Schneider, Petersen, Schluhs, Petersen, Marshall, Carter, Schroeder, Hanson, Pederson, Leland, Schlick, THIRD ROW: Armstrong, Scott, Bentz, Moeckel, Richard, Danter, Brodine, Robert Danter, FOURTH ROW: Shelleys, Bartler, Neergall, Buchanan, E. Shafer, Flett, K. Smith, Peltz, FRONT ROW: J. Smith, Carl, Floren, Anders, Fosakony, P. Larson, Webb, Wilde.





Harry Sidles, president

FarmHouse

FarmHouse continued its superior scholastic standing by establishing a new high for house averages of 3.02. Many honors were heaped upon FarmHouse as a result of their academic abilities and their participation in many campus activities.

Men from the fraternity were pledged to Cardinal Key, Phi Kappa Phi, Alpha Zeta,

Gamma Sigma Delta, Phi Zeta, Sigma Delta Chi, Phi Mu Alpha, Tau Beta Pi and Knights of St. Patrick.

They were also active in other phases of campus life including Veishea, student publications, Student Union Board, departmental clubs, YMCA, Glee Club and Agricultural Council.

TOP ROW: Wilson, Cress, Opperman, Krogh, Engelbrecht, Randolph, Sandage, Heath, Kleen, McAninch. SECOND ROW: Bennett, C. McLaughlin, Koch, R. McLaughlin, Imlau, Hazen, Dahlberg, Whipple, Grosvenor. THIRD ROW: Swank, Kinsinger, Haugebak, Skinner, Held, Manchester, Larson, Day, Feldman. FRONT ROW: Barger, Miller, Dankenbring, Huston, Garberson, Sidles, Snyder, Handley, Clague.





Founded 1905
Local 1927
9 Chapters



311 Ash

Outstanding on publications were Kenneth Krogh, editor of the *Daily Student*, and Dwight Feldman, managing editor of the *Iowa Agriculturist*.

Many were recognized at Honors Day Convocation for outstanding achievements. Those who were high in the scholarship department were Claude Gifford in Agricul-

tural Economics and Charles Hutchcroft in Agronomy. Outstanding senior Harry Sidles was the recipient of the coveted Lane-Wells Scholarship in Agriculture, while Darl Snyder received the Burpee Award in Horticulture.

FarmHouse men won the all-college Class A softball and ping-pong championships.

Barton McAninch and Bob McLaughlin beautify Lena for her Homecoming debut.



Ray Denkenbring, Dwight Feldman, Sam Rhodes, and Darl Snyder tune in the Contented Hour, like any good Ag should.





Bob Cleary, president

Kappa Sigma

For their traditional Western Dance at the start of the fall quarter, the Kappa Sigs transformed their chapter house into a "Bucket of Blood" saloon with sawdust floor, candle light, checkered table cloths and a background of straw and corrals. Guests came as dudes in typical western garb. Fur hats and beaver traps were seen during the

evening. With winter quarter came the Black and White Formal and the Pledge Formal.

Every one pitched in to help with the spring redecorating project. The chapter room was enlarged and a library-study replaced the pine room. The game room was almost complete with ping pong and card tables.

TOP ROW: McMahon, Langfeldt, Renaud, Foley, Kivell, Abbott, Morris, Kauffman, Putney, Luginbuhl, McCraith. SECOND ROW: Helble, Fieweger, Beard, Norton, Mees, Truemper, Geisinger, Hornbacher, Schultz, Becker, Morlock. THIRD ROW: Carlson, Stempel, Williams, R. Bowden, Sullivan, Ogg, Anderson, Lee, Knight, Davis. FOURTH ROW: Shoemaker, Frazho, Scott, D. Bowden, Graham, Christensen, Christman, Cummings, Pedersen, Krauskopf. FRONT ROW: Emerson, Walley, Williamson, Cleary, Mrs. Hoxie, Sales, Graff, Luginbuhl, Jacobson, Knox.





Founded 1869
Local 1909
110 Chapters



237 Ash

Activities men include Tau Beta Pi's Dean Bowden and Allen Jacobson, and Alpha Chi Sigma initiates Merle Emerson, Jacobson and Sherman Williams. Jacobson also is a member of Phi Lambda Upsilon.

Dean Carlson, Thadd Harrington and Larry Goeppert pooled their weight and won the college wrestling championship.

The Kappa Sigs were enthusiastic semi-finalists in the class A intramural football tournament. Bob Cummings was in the band and was well supported by brothers Don Kivell and Paul Langfeldt.

Handling administrative duties for the Kappa Sigs were president Bob Cleary and vice-president Ken Sales.

Food for thought—



Music for digestion.



Phi Delta Theta



Charles Heidel, president



325 Welch

Phi Delt footballers Claire Ethington, Jack Fathauer and Bud Willer earned major "I's" this year. Nine other Phis received minor letters in the gridiron sport.

Activity men include Jack Beckerle, Jack Fathauer, John Furman, John Guggedahl, Charlie Heidel, Max Munger and Tom Ryan, all Knights of St. Pat. Duke Anderson and Larry Lindgren were selected for Tau Beta Pi, and Phil Gibbs is an Alpha Zeta. Munger was selected for Pi Tau Sigma while Jack Prince was elected to Phi Mu Alpha.

Gibbs also was president of the Representative Party and Furman was Veishea Business Manager. Jim Perkins was a member of Cardinal Guild. Tom Maney served on the *Bomb* staff as assistant business manager, and Bill Olcott was *Bomb* copy editor and *Daily Student* reporter. Beckerle also was chosen as "Most Desirable Engineer" at the 1946 Engineers' Carnival.

The Bowery Brawl, annual costume party, which is held in the fall and the winter formal dinner-dance were the main events of the social season.

TOP ROW: Haegg, Fathauer, G. Hartman, R. Nutty, R. Beckerle, Jessup, Ryan, Van Sickle, A. Anderson, B. Anderson. SECOND ROW: Kelley, Watts, McVey, Furman, Munger, Harris, Clark, Fedro, Howland, Gibbs. THIRD ROW: Babbitt, Looman, Hiserodt, Striler, Jordan, Caldwell, Ethington, Koch, Lyford. FOURTH ROW: Lowry, Lindgren, Bragdon, Guggedahl, Rowland, Russell, J. Nutty, Prince, Poppen, Hefley. FRONT ROW: Fletcher, Berry, Bolton, Poole, Heidel, Mrs. Michel, M. Michel, Dehoney, J. Beckerle, T. Hartman.





Founded 1848
Local 1913
108 Chapters



Keith Berry and Verne Koch put the ping in ping pong.



What's the old saying about two heads are—?

TOP ROW: Bond, J. Conrad, Ricketts, P. Conrad, Olcott, Hilleary, Roberts, Bennett, Paugh. SECOND ROW: Campbell, Rawson, MacFarland, Lehmann, Mackie, Matkey, Grundman, Colthurst. THIRD ROW: Everett, Smith, Larson, Illeman, Sjurson, Barnes, Reese, Whazalen. FOURTH ROW: Voss, Bryan, Kleveland, Griffen, Bittner, Loetscher, Knight, D. Maney, Lanza. FRONT ROW: Carrithers, Stone, Willer, Caine, T. Maney, Ditsworth, Metier, MacDuffee, Musser.





Phi Gamma Delta

Charles Brewick, president

Scholastic and athletic activities of Phi Gamma Delta were sparked by Dick Howard. Tapped by Cardinal Key and elected president of the Junior American Veterinary Medical Association, Dick also rounded out his third year of varsity football.

Howard "Aggie" Logan was Homecoming ticket chairman, and also was vice-

president of the Representative Party.

Musically inclined Jim Cunningham played with the Highlanders, is a member of Phi Mu Alpha, was treasurer of the I.S.C. marching band, represented the general engineers on the Engineering Council and was a candidate for "Most Desirable Engineer" at the fall Carnival.

TOP ROW: Brandt, Geneva, Rogers, Clarey, Neumann, Bell, Ruisch, Rae, Cottingham, Williamson. SECOND ROW: Nickerson, Gauger, Sage, Hanssen, Thorpe, Haley, Johnson, Paulson, Larson. THIRD ROW: Greer, Zollinger, Reusche, Collins, Woodrow, Cooper, Stokka, Cunningham, Giese, Heggen. FOURTH ROW: Lewis, Gardner, Kubec, Wright, Fitzsimmons, Naugle, McNulty, Hess, Logan, Bishop. FRONT ROW: Gould, Goddard, Ratner, Thomas, Mrs. Rowe, Brewick, Shugart, Vance, Art. Roush.





Founded 1848
Local 1907
74 Chapters



325 Ash

In the field of make-believe, Norm Filbert was active in the Radio Workshop, took part in "Kind Lady" and was writer and producer of the February "Yearbook of 1947."

The Phi Gams have their Roy Rogers too, who distinguished himself as the president of the Aeronautical Engineering So-

ciety and was selected as the "Most Desirable Aeronautical Engineer" for the Engineer's Carnival.

Sarongs and grass skirts were the theme for the Fijis' annual Grass Skirt Dance. The prewar Barbecue made its reappearance preceding the dance. A Joe College Dance was held at the Country Club in the fall.

HAMatures at work in the Phi Gam house.



The finer touch is added by the fairer sex.



Phi Kappa



Lew Oster, president

Ingenious Phi Kappas devised a float featuring twin campaniles that copped top honors in the fraternity division of the Veishea parade. After a series of disappointments in the semifinal rounds of intramural football, ping-pong and horseshoes, the Phi Kappas broke in to the winners' column with the class A bowling title.

Under the direction of their new house-mother, Mrs. Lola Williams, the chapter house was transformed into a medieval castle for the first post-war revival of the Phi Kappa spring formal. Fall quarter's social program featured the Blue Heaven informal dance. The Pirate's Ball, a costume affair was staged in January.

TOP ROW: Chudomeka, Lannan, Fitch, Connor, L. Scallon, Jessen, N. Scallon, Lafeber, Albert, Hughes, McCart. SECOND ROW: Fleming, C. Cunningham, Kohout, Veach, Watkins, Gervais, Riches, Blichman, Murray, Warmenhoven, Anastasi. THIRD ROW: Hallagan, Svien, Quinn, Poteet, Ryan, Berg, Dankbar, Abens, Morlock, R. Cunningham. FRONT ROW: Schleicher, Koster, LaForce, Farmer, Oster, Mrs. William, Becker, Sohn, Scholten, DeMarie.





Founded 1889
Local 1924
27 Chapters



2110 Lincoln Way

Men pledged by honoraries included Jim De Marle to Alpha Chi Sigma, and Jim Herring to Pi Tau Sigma. Terry Hallagan served as business manager of *Sketch*, while Bob Sohn lent his journalistic abilities to the *Iowa Engineer*. Al Riches was a member of the marching band.

Big Jim Jessen again filled a center slot on

the cage squad, while Bob Farmer and Jim Koster, less muscular and more managerial, held positions on the business staff of the *Iowa Engineer*. Jim De Marle was the president of Newman Club, and Terry Hallagan a member of Writers' Round Table. Jim Heddens twirled a baton in front of the band.

He can't help but win with all that support.

"It don't mean a thing if you ain't got the king!"



Phi Kappa Psi



Richard Koch, president



816 Lynn

During the crisp Saturdays last fall, the athletic-minded Phi Psi's moved en masse to Clyde Williams field to watch the showing of their seven representatives on the grid-iron team: Bill Chauncey, Don Ferguson, George Friedl, Harold Kornbaum, Dean and Don Laun, and Jim Sutherland. Playing on the hardwoods during the winter were Ferguson, big Don Paulson and Jim Sutherland. Other Phi Psi athletes were Don Bice on the track team and Dick Hoppers on the swimming team.

BMOC Larry Hanel served as vice-president of the student body, general chairman of Veishea, and editor of the *Iowa Engineer*. Bill Reinhardt was placed in charge of the Harmony Ball and was student director of the band. Active on the *Bomb* staff were Jim Senger, John Lindauer, Don Bice, Dick Senger, Jim Whalen and Jack Hall. The *Iowa Engineer* saw Phi Psis Bob Corner, Ray Egeland and Jack Hall on its staff.

Top social event of the fall season was the Moulin Rouge, annual costume ball.

TOP ROW: Garfield, Calvert, Egeland, Watkin, Koch, Brockway, Henderson, Paisley. SECOND ROW: Mactier, Cary, Moriarty, McCarthy, Erickson, McQueen, Senger, B. Smith. THIRD ROW: Gilbertson, Shields, Lindauer, Peters, Qualheim, Trout, Whalen, Dunn. FOURTH ROW: McKlveen, Cammack, Leverett, Corner, Bice, Kornbaum, Wagner. FRONT ROW: Hall, Fisher, Ray, Miss Hoult, Friedland, Morris, O. Smith, Semler.





Founded 1852
Local 1913
52 Chapters



Ralph Brockway provides more of that easily digestible after dinner music.



Miss Hoult and Clark Watkin discuss what dog days hold for Duke.

TOP ROW: Makeever, B. Williams, Kennedy, Koch, Haynes, Rees, Jurgenson, Linze. SECOND ROW: McHenry, Lorenz, Sage, Barber, Brodine, Burgraff, Bailey, P. Pickford. THIRD ROW: Peiffer, Couffer, R. Pickford, Wallace, Magoun, J. Pickford, Cook, T. Williams. FRONT ROW: Garfield, Easton, Tubbesing, Hospers, Reinhardt, Curtis, Graham, Weaver.



Phi Kappa Tau



Harold Beenken, president

Phi Kappa Tau was reinstated on campus during the fall quarter by the efforts of returning members. Work was under way to obtain a lot and material for the new house. Even without a chapter house, the Phi Taus enjoyed numerous social gatherings including picnics, firesides, exchanges and sport events. Weekly meetings were held in the

Memorial Union for the purpose of reorganization and making the preparations required for the proposed house.

Founded at Miami University in Oxford, Ohio, Phi Kappa Tau can boast that it is one of two national fraternities owning a memorial office building. The local chapter was founded in 1928 as Alpha Nu.

TOP ROW: Gillespie, Ewers, Dettmann, Woodward, Anderson, Krotz, Ewoldsen.
FRONT ROW: Beenken, Best, Jones, Stanley, Baardson, Engler, Morgan.





Founded 1906
Local 1928
46 Chapters

Phi Kappa Tau was under the direction of Andrew Baardson, and Gail Jones served as vice-president. Other officers were Harold Dettmann, secretary, Tom Engler, treasurer, Arnold Best, social and publicity chairman, and Cleon Goode, intramural chairman.

Gene Ewoldsen bolstered the varsity wrestling team with his stellar work in the

121 pound class and Gail Jones sang with the Men's Glee Club. The chapter bridge team composed of Stanley, Baardson, Gillespie, and Jones reached the quarter-finals of the all college class A bridge tournament.

Throughout the year the chapter was assisted and advised by many alumni and their faculty advisor, George Stanley.

Concrete plans—

—come from long hours of discussion.

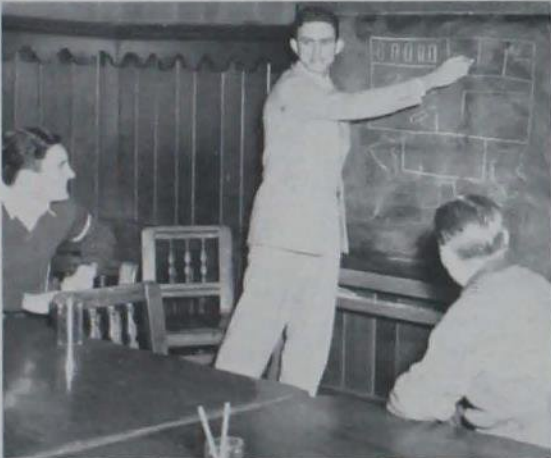



James Jeffries, president

Pi Kappa Alpha

An alumni reunion and formal dinner during Homecoming attracted more than 155 guests at the PiKA house. Numerous decorations ruralized the chapter house for the costume barn dance that completed the festivities. The annual spring formal and the Valentine Dance rounded out the social year.

PIKAs earned the trophy for the class "D" intramural football championship. Men in sports included Ed Calhoun, basketball, wrestler Don Neubrough, and Bill Sperry, football and wrestling.

Representing the Department of Ceramic Mining Engineering on the Engineering Council was Bob Hines.

TOP ROW: Dinkel, Swab, DeKalb, Peterson, Hiley, Hylton, Bredensteiner, Monaweck, Boyd, Schultz, Mitchell. SECOND ROW: Harshman, Ribelin, Conte, Powell, Beckwith, Emerson, Campbell, Baird, McCollough, Bast. THIRD ROW: N. Peters, Bittner, Helmstadter, Williams, E. Calhoun, Buchanan, J. Cannon, Bryan, Elliott, R. Cannon. FOURTH ROW: Zimmerman, Hasek, Hines, Swon, Cole, Tillson, Clock, Kuhn, Daehler, Neubrough. FRONT ROW: Wendling, Little, C. Peters, Janssen, Mrs. Hathaway, Jeffries, S. Calhoun, Nelson, Price, Sperry.





Founded 1869
Local 1913
82 Chapters



2112 Lincoln Way

Skip Calhoun and Bill Powell headed the activity list. Skip was issue editor of the *Daily Student*, feature editor of the *Agriculturist*, president of the Christian Science Organization, and a member of Sigma Delta Chi. Bill was chairman of the Student Properties Board and business manager of the Wintermezzo Science formal dance.

Lending their efforts toward Veishea preparations were Bob Beckwith, Wayne Emerson, Bob Pratt, Bill Ribelin, and Tom Schultz.

Former members of the ISC chapter found time to help reorganize the chapter at Iowa University. Through their efforts that chapter again took its place on that campus.

How did nine feet get in this picture?



Sooner or later all bull sessions turn to—



Pi Kappa Phi



William Carey, president

Surpassing its pre-war standards, Pi Kappa Phi had a steadily growing chapter. Pi Kap took its added share of campus activities in stride. House President Bill Carey was a busy man with a position on the *Iowa Agriculturist* as advertising manager. He was also on the college poultry judging team. Working beside Bill was Peter Cuff who lent

his services as the all important joke editor on the *Agriculturist*. Peter also was president of the newly-organized Winter Sports Club. On the engineers' side of the campus, Forest Goetsch served as assistant circulation manager of the *Iowa Engineer*. Jack Fletcher spent much of his extra-curricular efforts with Pi Tau Sigma and ASME.

TOP ROW: B. Muhm, Nelson, Carson, R. Muhm, Rickert, Crawmer, Fletcher, W. Biederman, Cowles, Roberts. SECOND ROW: Harman, Koons, Page, Fischer, Hourigan, Brownson, Kern, Cuff, Albertson. THIRD ROW: Lockwood, Goetsch, Love, Schenck, Legg, Ring, Key, Liederbach, Hicks. FRONT ROW: Boyd, R. Biederman, Marte, Doerflinger, Mrs. McCannon, Carey, Spiker, Spearing, Soukup, Townley.





Founded 1907
Local 1929
35 Chapters



407 Welch

Pi Kaps dressed up for the Christmas Dance, but changed to rags and tatters to set the mood for their Hobo Joe party. Then, a complete reversal in the spring, the Rose Formal blossomed. Otherwise the fellows spent their time socially in firesides, Campus Varieties, and house parties.

Jon Doerflinger and Jerry Schenk were on

the track squad through their efforts in cross country running. In intramural football Pi Kappa Phi battled through to come in as runner up in the class A finals.

Bill Carey, Pete Cuff, Jack Fletcher, and Bill Rickert all worked on Veishea. Vern Townley was active in AIChemE and in varsity athletics.

A little brass and an ambitious music scholar—or why men go mad. George Dubes and Bill Rickert give the pre-season dope to the Duke.



Sigma Alpha Epsilon



George Simons, president



140 Lynn

A newly-redecorated house greeted the SAEs upon their return fall quarter. President George Simons led the Sig Alphas and kept busy himself as a member of Cardinal Guild and Knights of St. Patrick.

Jim Meyers and the Wehde twins helped bring basketball and track fame to Iowa State, while Bill Block turned in a top performance in his guard spot on the cage squad. Bud Feeken, Big Six champion high jumper, captained the track team. Representing the golf team were Ed Knorr and Bud Firkins.

Campus publications didn't go unnoticed, with Charles Brotherton as managing editor, Ed Knorr, business manager, and Dick Wareham, treasurer of the *Iowa Engineer*. Gene Cooper was editor of the *Green Gander*.

Bob Miller took scholastic honors as a member of Tau Beta Pi, Eta Kappa Nu, Knights of St. Pat, Pi Mu Epsilon, and Phi Kappa Phi. Arnold Carstensen was chairman of the Harvest Ball, and was vice-president of the Agricultural Council and secretary of Alpha Zeta. Fifteen Sig Alphas are members of nine honorary fraternities.

TOP ROW: Nissen, Dixon, McCracken, Markey, Hoffman, Meierkord, Strasser, Morton, Block, Anderson, Myers. SECOND ROW: Simpson, Cooper, Feild, Noble, Meahl, Linstead, Vanderloo, Griffie, Rust, Barnes. THIRD ROW: Clay, Alexander, Frudden, Swanson, Knox, Lamberson, Castner, Lambert, Gray, Isacson, Schaaf. FOURTH ROW: Firkins, Sherman, Rush Smith, Butcher, Matthews, Patterson, Brotherton, Kirk, Berka, Rapp. FRONT ROW: Kimball, Young, Usera, Carstensen, Shive, Mrs. Penquite, Simons, Larsen, Swan, Johnson, Roger Smith.





Founded 1856
114 Chapters
Local 1905



S A E version of a hot time.



Another record for S A E.

TOP ROW: Hagie, Buchanan, Abramson, Himes, Luther, Erwin, Compton, Dobson, Chase, Grant. SECOND ROW: Allen, Lindblom, Feeken, Durham, Miller, Mosley, Newbern, Minzar. THIRD ROW: Nash, Russum, Knorr, Morris, Sandahl, Tink'am, Kouba, Wood. FOURTH ROW: McGehee, Tague, Rice, Moore, Wareham, Reynolds, Kjosness, Hunstman, Blackmar. FRONT ROW: Schlemmer, Anderson, Ryan, Wallace, Cooper, Bradley, Williams, Smith, Criss.





Kenneth Yarbrough, president



125 Hyland

Sigma Chi

Although Sigma Chi won the Homecoming decorations first prize, it was but one of the many contributions made for the festive occasion. Ken Yarbrough, John Alexander, Sam Ray and Ed Stone won the pajama relay for the Tri Delts and George Serovy was chairman of the Homecoming decorations committee.

In activities, Ken Anderson lead the list by his presidency of Eta Kappa Nu and his membership in Tau Beta Pi, Sigma Delta Chi and Phi Kappa Phi. Cleve Campbell, a Tau Beta Pi, was treasurer of the *Agriculturist* and co-chairman of the Engineer's Carnival. Bob Carlson was a member of Pi Tau Sigma, while Dave Anderson belonged to Eta Kappa Nu.

Athletic-minded, the Sigs won the Class "B" football championship. In addition they claimed John Alexander, Big Six quarter-mile champion and Dick Scott, co-captain of the baseball team and president of the Varsity "I" Club.

Winter quarter the Sig Chis held their traditional "Sweetheart Dance." Marilyn Cash reigned as the Sweetheart of Sigma Chi.

TOP ROW: Carpenter, Schmalenberger, Hzyes, K. Anderson, Dane, D. Anderson, Sexauer, Alexander, Harrington, Adams. SECOND ROW: Carlson, Ma'or, Johnson, Finley, Imboden, Stephenson, Holets, Woody, R. Champlin, C. Champlin. THIRD ROW: Clausen, Weinreich, Bridwell, Shehan, Young, Ryder, McKee, Brewer, Kelso, Humphries. FRONT ROW: Scott, Howard, Boeke, Campbell, Mrs. McGuire, Yarbrough, Jones, Serovy, Ray, Holmberg.





Founded 1855
Local 1916
165 Chapters



Dick Burnett and Harold Clausen observe the most popular mail in the house.



My kingdom for a pledge.

TOP ROW: Suiter, Scott, Stevens, Troeper, Bednasek, Burnett, Birkness, Mann. SECOND ROW: Stewart, Shawyer, Moderi, Van Houten, Norris, Wells, Rhoads, Stone. THIRD ROW: Conn, Ross, Morony, Clay, Storey, Pownall, Cook. FRONT ROW: Cabanis, Fox, Koelling, Merrill, Campbell, Eppel, Bovee.



Sigma Nu



Bill MacFarlane, president



2132 Sunset

After reclaiming their house from the college in the spring, the Sigma Nus got back into the social whirl with their traditional Sodbusters Ball and Spring Garden Formal. The Sodbusters Ball, a costume affair, was held at the Country Club. Guests of the Garden Formal danced on a portable dance floor placed in back of the house.

Men in activities included John Harvey, Burl Parks, Don Moyer, and Dean Bengston, all on the *Iowa Engineer* staff, and Robert Bedford on the Student Properties Board. Bradford Beeler was Cardinal Guild Booking Agent and James Ilgenfritz was assistant photography editor of the *Bomb*. Cartoonist Burl Parks drew for various student publications.

The Sigma Nu touch football team came through after a slow start to total 13 points to their opponents 7 and capture the class C championship, thus adding another trophy to their collection.

The chapter was ably handled throughout the school year by Commander Bill MacFarlane.

TOP ROW: Beeler, Egan, Quist, Mangold, Preece, Webster. SECOND ROW: Lyons, Maehr, Mitchell, Lott, Heumann, Cook. THIRD ROW: Squire, Spooner, Bedford, Staubus, Vanderlinden, D. Nelson, B. Nelson. FRONT ROW: Stuart, Wrenn, Ilgenfritz, MacFarlane, Mrs. Plagge, Nystrom, Read, C. Smith.





Founded 1869
Local 1904
99 Chapters



A message from one of the ten thousand.



His name may not be Griffin, but it's still "time to shine."

TOP ROW: Brinkman, Blizzard, Lohry, Brun, Grothe, Wright, Harvey. SECOND ROW: Watts, Alcock, Dougherty, Carman, Olson, Hanson, Milton. THIRD ROW: Leland, Robbins, Akin, Parks, J. Wood, Beefer, Cady, Collins. FRONT ROW: Smith, Gerhold, Maehr, Schwinger, Young, D. Wood, Halford, Bengston.



Sigma Phi Epsilon



Richard Smith, president



228 Gray

Following the long awaited victory homecoming celebration at the outset of fall quarter, the Sig Eps staged their annual informal "Saddle and Gun Club" dance in the chapter house. A winter formal and the spring "Ball of Roses" completed the social program.

Displaying their talents on the gridiron were Harry Kraus, Bob Jensen, Ron Norman, Pat Riding and George Schoel. Bill Rowland was working on the cinders toward his third track letter, and John Alt stroked his way to a spot on the swimming team.

Known well on campus were Warren Hayes, president of Cardinal Key and business manager of the *Bomb*, and Walt Hammond, sports editor of the *Bomb*, publicity chairman of the Engineers' Carnival and a member of the *Green Gander* Board. Another busy Sig Ep was Bob Axthelm, holding presidencies in both the Glee Club and the *Bomb* Publication Board. Along with Jim Foxgrover, Bob was instrumental in the formation of the new 630 Club. Larry Sieck busied himself on Engineering Council.

Not to be outdone scholastically, many held membership in campus honoraries.

TOP ROW: Sites, Foxgrover, Tebbens, Breckenridge, Nelson, Jensen, Norman, Dobson, Hammond. SECOND ROW: Miller, Fisher, Lynch, Schmitz, Taylor, Jackson, Drechsler, Cunningham, Gilbert, Sherrill. THIRD ROW: Paulson, Tiller, Willis, Spangler, Pennington, Carlson, Roos, Schoel, Alt. FOURTH ROW: Cassidy, Pingrey, Rowland, Norman, Minnis, Webber, Grimwood, Burdick, Graham. FRONT ROW: Koontz, Thompson, Berke, Hayes, Mrs. Leitch, Sieck, Axthelm, Rees, Smith.





Founded 1901
Local 1916
73 Chapters



Black death rides at the Sig Ep Saddle and Hunt Club.



Sig Eps swap stories before the dinner bell.

TOP ROW: Bruch, Garhing, Wilford, Bokram, Huber, Bromwell, Jensen. SECOND ROW: Demrick, Riding, Maxwell, Lamb, Erickson, Shaltanis, Rook, Wood. THIRD ROW: Weber, Steinbach, Wade, Hulbert, Denny, Higgins, Lynch, Vaughn. FOURTH ROW: Brungraber, Sieck, Kraus, Ives, Scull, King, Fardal. FRONT ROW: Wolbers, Moore, Keane, Wallace, Whitcomb, Egli, Osgood, Ewen.





Tau Kappa Epsilon

Richard Goos, president

Sparked by the return of many veterans, the Tekes were prominent in social and campus functions during the year.

Enlowe Ose, a Knight of St. Patrick, was co-chairman of the Engineers' Ball and was named as general chairman for the 1947 Veishea. John Slothower acted as chairman of the Junior Prom in the fall in addition to

his duties with the Veishea Central Committee. Leslie Gates was initiated into Tau Beta Pi and Tom Murrane is a Sigma Delta Chi.

Representatives in varsity athletics included Jim Foy, Ed Weiler and Leroy Wiltzie in football, Bob Nurree in baseball and Lawrence Gilley on the tennis team.

TOP ROW: Gilpatrick, Hardinger, Kuempel, Westcot, Baer, McCarty, Slothower, Miller, Murrane, Nurree. SECOND ROW: Horn, Wiersig, Weiler, Kamber, Wiltzie, O'Neal, Potter, Jennings, Swenson, Griffen. THIRD ROW: Carroll, Hefner, Omvig, D. Seymour, Gates, Putnam, Gilley, DeGroot, Marriott, Funcke, Eschen. FOURTH ROW: Skewes, B. Seymour, Coppock, Behlmer, McFadden, Gilman, Bishop, Jacobson, Strickler, Keeton. FRONT ROW: Bates, Gilman, Ose, Dewey, Ryberg, Mrs. King, Goos, Swanson, McCannon, Busch.





Founded 1899
Local 1915
43 Chapters



224 Ash

Teke intramural teams copped the class B volleyball honors. Another trophy was added when the Tekes' Veishea float featuring the theme of "The Road Back Home" won second place acclaim.

Highlighting the social events of the year was the annual Bar Room Brawl. Appropriate decorations in the new recreation room

added atmosphere to the affair. Added to the annual fall and spring formals were numerous firesides, smokers, and exchanges.

Important in return of the chapter to its pre-war level was its president, Richard Goos. Dick was a member of Cardinal Key and Cardinal Guild. He and Enlowe Ose were chosen as *Bomb* outstanding seniors.

The *Student "Ames"* to please and seems to do so.



Who's the guy hanging around for laughs?





Jim Poulter, president

Theta Chi

Back from their wartime service, members of Theta Chi redecorated the exterior of their chapter house at 219 Ash in the fall and resumed their careers as college students.

With Jim Poulter as house president, the Theta Chis stressed activities this year. Journalist Clarence Strock served for two quarters as editor of the *Daily Student*. Fred

Phillips is a member of Sigma Delta Chi and was managing editor of the *Daily Student*. Roger Harrison was a newscaster on radio station WOI. Melvin Goltry was manager of the varsity football team and president of Frisbie House. Other activity men were Bill Corry and Paul Purdue who claimed membership in the Iowa State Debators.

TOP ROW: Guy, Phillips, Palsson, Ford, Phinney, Hinrichs, Schmidt, Recknor, Kumm. SECOND ROW: Augustson, McPheeters, Roberts, Andersen, Goltry, Reed, Garrett, Jaeger, Pfizenmaier. THIRD ROW: Galletto, Tully, Kulaas, La France, Richards, Adams, Harman, Bestmann, Ratliff, Walter. FOURTH ROW: Vandeweerd, Coyle, Axtell, Erickson, Patterson, Nisula, Lyman, Lane, Wunder, Brown. FRONT ROW: Peterson, Perdue, Plumer, Poulter, Mrs. Bowser, Bauman, Boyer, Hillyard, Mashek, Schlabach.





Founded 1858
Local 1922
71 Chapters



219 Ash

Unique among social events was the Lower Slobbovian Fireside. Theta Chis and their dates dressed in appropriate costumes to carry out the atmosphere of the fictitious country. Winter quarter found the men and their dates in formal attire for the winter formal dance.

Other activity men included Phil Tully, a

member of Alpha Chi Sigma, and Joe Galieto, who served as an officer in the newly organized Reserve Officers Organization.

The Theta Chis also claimed musicians Rex Reed, soloist and member of Phi Mu Alpha, Glee Club member Dick Walters and Roger Peterson and Dale Ratliff, of the Iowa State Band.

A Theta Chi pledge leaves his flanks open to attack.



Cooperate and graduate.



Theta Delta Chi



William Plass, president

Theta Delta Chi marked its ninety-ninth anniversary shortly after Homecoming with a banquet and reunion. Being the first such banquet since the war, it drew many long-absent alumni and their families. In February, Theta Delta Chi's graduate secretary visited the chapter. A large reunion was also held at Homecoming.

Participation in intramurals reached a new peak this year. Under the direction of Maurice Eldridge, teams were entered in nearly all of the competitive sports and a fine record was attained in many of them. In basketball the chapter was the most successful, with two teams reaching high positions in the competition.

TOP ROW: Salisbury, Ahart, Young, Higinbotham, Hammerly, Haskin, McAdon, Sindelar. SECOND ROW: Gee, Cade, Polchow, Jeffers, Appell, Windschanz, McGillivray, Cooper, Miller. FRONT ROW: Anderson, Woodburn, Winkelhaus, Mrs. Baker, Plass, Moody, Eldridge, Andreae.





Founded 1847
Local 1919
29 Chapters



217 Ash

Theta Delta Chi is known as the fraternity of "firsts," being the first national Greek organization to have a pledge pin, the first to adopt and display a flag, and the first to publish a fraternity magazine. Alumni include Robert Frost, the late Alexander Woolcott, Eric Johnson and Harvey Gibson. Social functions included a "Hard Times"

party, costume and fireside dances, and informal "evenings at home." All of these were handled capably by social chairman Don Appell.

Elbridge Moody and house president Bill Plass were on the staff of the *Ames Forester*, while Maurice Eldridge acted as secretary of the American Society of Agronomy.

Theta Delta Chis look on as one of the brothers deftly balances a ping pong ball.

Bridging the gap between meals.



Theta Xi



John Kempema, president

Activities, sports, and social life again made Theta Xi one of Iowa State's busiest fraternities.

Active in campus publications were Carlos Cooper and Bob Rogness, working on the *Veterinary Student*, Jack Russell, writing for the *Iowa Engineer*, and Jack Heer, reporting on the *Daily Student*. Charles

Miller, Jack Heer, and Bruce Weiser all participated in the WOI Radio Workshop. Active within student organizations were Carlos Cooper, Jr. AVMA, Dick Gibbs, Industrial Economics Club, and Wayne Kuefner, choir. Charles Miller was in the Caduceus Club and Carl Thrun went to Agricultural Council and Dairy Club meetings.

TOP ROW: Veenstra, Swanson, Hutchinson, Knapp, Gibbs, Coble, Merten, Davies, Russell, Wilke. SECOND ROW: Burton, Rasmussen, R. Zarley, E. Johnson, Harkleroad, F. Johnson, Raskamp, Christensen, Miller, Sinek, Roddewig. THIRD ROW: Guse, Yeager, Wilson, Hazelton, Wyatt, Kuefner, Cooper, Cassidy, Martens, McCloud. FOURTH ROW: Owens, G. Zarley, Moll, Rognes, Jaeger, McCall, Thrun, Mulvey, Zimmer, Angell, Clevenger. FRONT ROW: Carlson, Belknap, Gwynne, Porter, Heer, Mrs. Schoenfeld, Kempema, Vondracek, Percival, Gunn, Sample.





Founded 1864
Local 1909
39 Chapters



315 Welch

Sports-minded members included baseballer Bill Jaeger, basketballer Glenn Knapp, and trackman Wayne Kuefner. Charles Vondracek handled the intramurals capably. Theta Xi's started the intramural season by copping the trophy for class "B" volleyball.

Theta Xi's explosive homecoming decora-

tions brought fire-trucks, milling crowds, and a traffic jam to 315 Welch.

Notes enclosed in beer bottles were the unique invitations to the Bowery Brawl, staged in the chapter house winter quarter. Fall and spring formals, plus firesides, exchanges, and smokers completed the list of social events.

Every picture has its tale, but this one has two.

"Show me the way to go home."



Ward Executive Council



Robert L. Wood, president

The Ward System is an organization of men living outside fraternities and dormitories. Under the leadership of Presidents Del De Witt and Robert Wood, the Ward Executive Council efficiently served Iowa State's ward men. The council, composed of the presidents of the various wards, coordinated all social, athletic and political

functions carried out by the wards.

An extensive program of intramural athletics was presented. Eighteen touch football teams, 12 bowling teams, and 36 basketball teams including over 350 men participating in the closely contested tournaments.

Bill Giese served as editor of the monthly *Ward News*.



"Open the door, Richard!"

TOP ROW: Ives, Walker, DeLaHunt, Wilson, Chamberlain, Madson, Carpino.
FRONT ROW: Crawford, Sawyer, Smith, DeWitt, Buckner, Mills, McClelland.



Ward Social Council

Behind the scenes of every ward social event on campus was the Ward Social Council. This organization, composed of the social chairmen from each ward, was headed by Bob Watters. Wayne Grodahl was the ward representative to the New Social Bureau.

A colorful Ward Round-Up opened the social season, and was followed by numerous exchanges with sororities and women's dormitories. One of the highlights of winter quarter was the Ward Semi-Formal, with music by Mickey Bride and his orchestra.



Top: These are the spokes that wheel the Wards. Lower: Two silhouettes prepare for the Ward Semi-formal dance.

TOP ROW: Wood, Thomas, Cadwell, Hain, Lyons.
FRONT ROW: Ives, Riedinger, Smith, Watters, Martin.



TOP ROW: DeVaux, Hermann, Gibson, Antioch, Patten, Johnson, Daniels, Smith.
 SECOND ROW: Holly, Shepherd, Short, Andrews, Dickinson, Yeason, Mallet, Thomson.
 THIRD ROW: Gauger, Payne, Houseal, Merghini, McCool, Clawson, Woodbury, Thomsen.
 FRONT ROW: Carlson, Christinger, Madison, Stavos, Livingston, Dirks, Sherrill, Wood.



Beta and Zeta Wards

These Ward men read the rules to ward off trouble.



Eta and Mu Wards

Ward men enjoy a record intermission.



TOP ROW: Woolrich, DeWitt, Gard, Skymour, Berglund. FRONT ROW: Moore, Inman, Ives, Lincoln, Butler, Watson.



TOP ROW: Jehl, Frey, Clement, Kraus, Stastny, Russell, Van Gilst, R. Smith. SECOND ROW: Geist, Hall, McGrew, Myers, Burzloff, Daffin, Schillerstrom, A. Brown. THIRD ROW: Lee, Duthie, D. Brown, A. Smith, Miller, Labor, Lancaster, Cahalan. FRONT ROW: Martin, Riedinger, Walker, Watters, Mills, Sawyer, Wilson, Carpino, Lyons, Caldwell.

Alpha, Delta, Epsilon, Iota, Kappa and Nu Wards

The Delta Ward warded off opposition to win the touch football championship.



Gamma and Xi Wards

—Comes a pause in a busy day, . . .



TOP ROW: Morrison, Rogers, Thurston, Ulich, Barker, Tjornehoj, Orr, Kenney, Fritz. SECOND ROW: Narigon, Bolleau, Clark, Bruens, Bittinger, Randles, Sneed, Paul, Powers. THIRD ROW: Mitchell, Mulder, Henzlik, Stinson, Beer, Bolton, Kielhorn, Robinson, Buck. FOURTH ROW: Patrick, H. Main, Smith, Langland, Larsen, Bowman, Doran, Von Berg. FRONT ROW: Gajewski, Hillebrand, Cushing, DeLaHunt, Idso, Buckner, R. Hain, Tracy.

Friley



Clair Cook, president

Friley Hall, completely converted to civilian needs last fall, housed more than 900 men. Miss Rachel Peisen was the congenial housemother.

Friley Hall entered twenty-eight basketball fives, fifteen softball teams, fourteen touch football teams and eleven bowling squads in intramural competition.

Included in the membership of eight honorary fraternities were twenty-seven Friley Hall men.

Clair Cook and Robert Nurse, each serving a term as president, guided the central cabinet in its administrative activities. A varied and colorful social program was highlighted by the Snowball Fantasy.

Cabinet: TOP ROW: Peterson, King, Zwiep, Gage, Culbertson, Wilkey, Heins, Kuhse.
FRONT ROW: Beguhn, Roy, Hamlin, Nurse, Twedt, Mauk, Meyer.



Hall

Then you take the square root of—



And the band played on.

Between classes—food for thought.

Stork Club a la Friley Hall.





Earl Jezek, president

Alumni Hall

With Gene Smith as student body president, the YMCA dormitory again found itself taking its share of honors on the campus. The *Iowa Agriculturist* was benefited by the services of Dean Brown as business manager and Allan Bentley, winner of the Borden Agricultural Scholarship, as assistant editor. Dean and John Drewery, dormitory president, were pledged to Phi Mu Alpha. Alan Reidinger was initiated into Alpha Chi Sigma and Gene Mahany into Varsity "I" Club.

A good time was had by all at the Turkey Trot and Mistletoe Madness, the YMCA's fall quarter house parties.

These men enjoy some after dinner harmony.



This proves that Alumni Hall men enjoy *Life*.



TOP ROW: Brueck, Bushnell, Kullman, Anderson, Sills, Winegarden, Lund, Marshall, March, Kleinschmidt, Gallagher, Barkley. SECOND ROW: Holland, Hill, Schwarz, Smith, Burright, Hilton, Sommerhauser, Stewart, Riedinger, Nelson, Gill. THIRD ROW: Matzinger, Grohn, Manny, Bernstein, Bullington, Peterson, Wilson, Satterthwaite, J. Hug, D. Hug, Felt. FOURTH ROW: Stanfield, Hoffman, Henriksen, Chace, Bentley, Brown, Martin, Twinam, Jay. FRONT ROW: Lowz, Swenson, Everett, Smith, Van Metre, Drewery, Maifeld, Harriss, Thomson, Hoopes, Siletto.

Senior Index

- ADAMS, HENRY A.: Webster Groves, Mo., *Mechanical Engineering*—Sigma Chi; ASME, 3, 4; Washington University.
- ADAMS, LEROY L.: Ames, *Farm Operation*—Beta Ward, president 2, 3.
- ADAMS, RICHARD S.: Des Moines, *Civil Engineering*—Sigma Chi; ASCE 3, 4; University of Idaho.
- AHMANN, JOHN S.: Sioux City, *Chemical Technology*—Alpha Chi Sigma 3, 4; Ward System 3; Newman Club 3, 4; Trinity College; Westminster College.
- ALEXANDER, JOHN D.; Marshall, Ill., *Mechanical Engineering*—Sigma Chi; Track 1, 2, 3, 4.
- ALLBAUGH, KENNETH R.; Eagle Grove, *Electrical Engineering*—AIEE 3, president 4; YMCA Cabinet 2, 3, 4, president 3; Frisbie Fellowship 2, 3, 4, president 3; Interchurch Council 3; Religious Emphasis Week 2, 3, 4; War Council 3; Eagle Grove Junior College.
- ALBERT, A. JUNE; Montgomery, *Experimental Cookery*—Roberts Hall, vice-president 3; Omicron Nu, treasurer 3, 4; Home Economics Club 1, 2, 3, 4; YWCA 1, 2, 3, 4; Festival Chorus 1, 2, 3; 4-H Club, council 3, 4.
- ALLEN, ROBERT M.; East Moline, Ill., *Forestry*—Forestry Club 1, 2, 3, 4; Ames Forester 4.
- AMUNDSON, NORMAN H.; Clermont, *Animal Husbandry*—Block and Bridle 1, 2, 3, 4; Iowa State Teachers College.
- ANDERS, MARY FRANCES; Des Moines, *Textiles and Clothing*—Textiles and Clothing Club 2, 3, 4, vice-president 3; Home Economics Council 3; YWCA 2, 3, 4; Iowa State Players 2, 3, 4; Student Properties Board, secretary 3, 4; Daily Student 3; Veishea Open House Committee 3; WAA 2; Bomb Beauty Ball 3.
- ANDERS, WILLIAM S.; Des Moines, *Civil Engineering*—Delta Upsilon, vice-president 3, president 4; ASCE.
- ANDERSON, ARDIS L.; Crosby, N. D., *Dietetics*—Alpha Gamma Delta, treasurer 3, vice-president 4; Home Economics Club 1, 2, 3, 4; YWCA 1, 2, 3, 4; Bomb 2, 3; Twisters 2.
- ANDERSON, ARNOLD W.; Paultina, *Aeronautical Engineering*—Phi Delta Theta; IAS 3; Football 3.
- ANDERSON, BETTY L.; Proctor, Minn., *Home Economics Education*—Home Economics Club 1, 2, 3, 4; Social Council 3, 4, secretary-treasurer; Dormitory Summer Dance 4; Dormitory Advisor 2, 3.
- ANDERSON, E. GERALD; Sioux Falls, S. D., *Chemistry*—Sigma Alpha Epsilon; University of South Dakota; Westminster College; Columbia University.
- ANDERSON, ERMA B.; Pomeroy, *Home Economics Education*—Home Economics Club 1, 2, 3, 4; YWCA 1, 2, 3, 4; Women's Glee Club 3, 4; Festival Chorus 3, 4; WAA 3, 4; Dormitory Advisor 2, 3; Lutheran Student Association 1, 2, 3, 4.
- ANDERSON, HOWARD E.; Red Oak, *Agronomy*—Alpha Gamma Rho, vice-president 2, president 3; Agronomy Club 4; Purdue University.
- ANDERSON, KENNETH O.; Oskaloosa, *Electrical Engineering*—Sigma Chi; Tau Beta Pi; Phi Kappa Phi; Eta Kappa Nu, president 4; Phi Mu Alpha; Sigma Delta Chi; Knights of St. Patrick; AIEE 2, 3, 4; Engineering Council; Student Union Board, vice-president 4; Iowa Engineer 1, 2, managing editor 3; Daily Student 3, 4; Bomb 3, 4; Green Gander 3, 4; Band 1, 2, 3, 4; Orchestra 2.
- ANDERSON, ROBERT G.; Clinton, *Mechanical Engineering*—Phi Delta Theta; Pi Tau Sigma 3, 4; ASME 1, 2, 3, 4; Band 1.
- ANDERSON, ROSEMARY; Marysville, Mo., *Textiles and Clothing*—Alpha Delta Pi; Home Economics Club 2, 3, 4; YWCA Sextet 3; Iowa State Players 3, 4; T & C Club 3, 4.
- ANDERSON, VIRGIL L.; North Liberty, Ind., *Mathematics*—Pi Mu Epsilon.
- ANDREASEN, ARNOLD D.; Burt, *Landscape Architecture*—Vistonian Club 3, 4; Varsity I Club 2, 3, 4; Wrestling 2, 3, 4; Baseball 1; Veishea 2, 3, 4; Homecoming 2, 4; Notre Dame University; University of Pennsylvania; Iowa State University.
- APGAR, ROSS P.; Marshalltown, *General Engineering*—Beta Theta Pi; Knights of St. Patrick 3, 4; Scabbard and Blade 4; SAM 1; Inter-Fraternity Social Council 2; Marching Band 1, 2, 3, 4; Green Gander 1, 2, 3, 4; Pontoniers 1, 2.
- ARCHIBALD, WALLACE R.; Helena, Mont., *Electrical Engineering*—Sigma Alpha Epsilon; Phi Eta Sigma 1, 2; Alpha Chi Sigma 3, 4; AIEE 3, 4; AICHEM 1, 2; Band 1, 2; Montana State College.
- ARMSTRONG, RAY E.; Manilla, *Agricultural Engineering*—Farmhouse ASAE 1, 2, 3, 4; Agricultural Council; Cardinal Guild.
- AROSEMENA, RUBEN D.; Panama, Panama, *Landscape Architecture*—Delta Sigma Phi; Agricultural Council 3, 4; Vistonian Club 2, 3, 4; Cosmopolitan Club, president 1, 2, 3, 4; Iowa State College Foreign Students' Committee; Panama University.
- ART, HARRY R.; Hartford, *Chemical Engineering*—Phi Gamma Delta, treasurer 2, 3; AICHEM 3, 4; Representative Party 3; Baseball 2.
- AUGUSTON, RICHARD N.; Omaha, Neb., *Chemical Engineering*—Theta Chi; Men's Glee Club 1.
- AULD, JAMES A.; Vinton, *Poultry Husbandry*—Poultry Club 1, 2, 3, 4, secretary 2, president 3; Epsilon Ward 1, 2, 3; Iowa Agriculturalist 3; Intramural Football 2, 3.
- AUSTIN, ROBERT R.; Dubuque, *Mechanical Engineering*—Tau Beta Pi 3, 4; Phi Mu Alpha 3, 4; Scabbard and Blade 3, 4; ASME 3, 4; Marching Band 1, 2, 3, 4; Concert Band 1, 2, 3, 4.
- AUSTIN, VICTOR H.; Ames, *Veterinary Medicine*—Alpha Tau Omega; Phi Zeta 4; Blue Key 1; Veterinary Student 1, 2, 3, 4, co-editor 4; University of Idaho; Utah State Agricultural College.
- BABBITT, BERNARD A.; Council Bluffs, *General Engineering*—Phi Delta Theta; Varsity I Club, vice-president 2; Basketball 2; Baseball 2.
- BAILEY, BARBARA J.; Sioux City, *Home Management*—Chi Omega, vice-president 3; Phi Upsilon Omicron 3, 4; Home Economics Club 1, 2, 3, 4; Home Management Club, secretary 2; Home Economics Council 3; YWCA 1, 2, 3, 4; Bomb, senior picture editor 2, associate editor 3, editor 4; Green Gander, circulation manager 3; Bomb Publication Board 4; Bomb Beauty Ball, publicity chairman 2; Recreation Committee 2; Harmony Ball 1; WAA 1, 2; Prep-Soph Ball, co-chairman 1; Homecoming, publicity chairman 2, 3.
- BAILEY, BERNICE B.; Omaha, Neb., *Poultry Husbandry*—Texas A. & M.; University of Nebraska.
- BAILEY, HERMAN T.; Ottumwa, *General Engineering*—Beta Theta Pi; Prep-Soph Ball, co-chairman 1; Junior Prom, chairman 3; Track 2.
- BAIN, JOHN R.; Cedar Rapids, *Electrical Engineering*—Sigma Chi; Coe College.
- BAKER, CHESTER B.; Mt. Pleasant, *Agricultural Economics*—Alpha Gamma Rho; Band 1; Iowa Wesleyan.
- BALES, GAYLORD; Fort Dodge, *Architectural Engineering*—Delta Chi, president 3; Scabbard & Blade 1; Varsity I Club 1, 2, 3; Interfraternity Council 2, 3; Wrestling 1, 2, 3, captain 3.
- BANCROFT, JOHN F.; Guthrie Center, *Industrial Education*—Industrial Education Club 2, 3, 4, president 4; YMCA 1, 2, 3, 4, vice-president 4; Cardinal Guild 4; Iowa Agriculturalist 3; Interfaith Council 2.
- BANDOW, VIRGINIA M.; Elkader, *Household Equipment*—Home Economics Club 3, 4; Omicron Nu 4; Sigma Eta Chi 2, 3, 4, president 4; Freeman Hall, vice-president 4; YWCA 2, 3, 4; Women's Glee Club 3, 4; Festival Choir 2, 3, 4; Twisters 3; Frisbie Fellowship 2; WAA 3, 4; Elkader Junior College.
- BANG, ROSEMARY; Spencer, *Dietetics*—Home Economics Club 1, 2, 3, 4; YWCA 1, 2, 3, 4; Women's Glee Club 2, 3; Festival Chorus 2, 3, 4; Twisters 2; Lutheran Students Association, council 2, 3, 4; Religious Emphasis Week 3, 4.
- BARBER, MARY ALICE; Omaha, Neb., *Chemistry*—Pi Beta Phi; Mortar Board, treasurer 4; Pi Mu Epsilon 4; Iota Sigma Pi 4; Junior Prom Girl 3; Science Council 2, 3, 4, secretary 3, vice-president 4; Cardinal Guild 3, 4; Science Women's Club 1, 2, 3, 4; YWCA, secretary 3; Bomb Publication Board 2, 3, secretary 3.
- BARBER, ROBERT H.; Omaha, Neb., *Aeronautical Engineering*—IAS 3, 4; Omaha University.
- BARGER, ROBERT M.; Weldon, *Animal Husbandry*—Farmhouse; Alpha Zeta 3, 4; Cardinal Guild 2; Gamma Sigma Delta 4; Agricultural Council 2; Little International 1, 2; Block & Bridle 1, 2, 3, 4; Dairy Cattle Judging Team 4; Intramurals 1, 2, 3, 4.
- BARGLOF, GLADYS M.; Greenville, *Dietetics*—Barton Hall, secretary 3; Home Economics Club 1, 2, 3, 4; YWCA 1, 2, 3, 4; Festival Chorus 1, 2; Orchestra 3, 4; Health Council 1, 2; Campus 4-H 1, 2, 3, 4, vice-president 3, council 2, 3; Twisters 2; Homemaker 1, 2.
- BARKER, MILES H. B.; Wisconsin Rapids, Wis., *Industrial Economics*—Roger Williams Club 2, 3, 4; University of Chicago.
- BARKMAN, WAYNE W.; Harlan, *General Engineering*—Alpha Tau Omega.
- BARNES, KENNETH K.; Glendale, Calif., *Agricultural Engineering*—ASAE 2, 3, 4; California Polytechnic.
- BARTH, DOROTHEA V.; Oak Park, Ill., *Institution Management*—Home Economics Club 2, 3, 4; Dormitory Advisor 3; Bit & Spur 2.
- BARTTER, JEWEL O.; Columbia Station, Ohio, *Household Equipment*—Alpha Delta Pi, president 4; Phi Upsilon Omicron 2; Alpha Lambda Delta 1; Home Economics Club 3, 4; YWCA 3, 4; Bowling Club 3, 4; Women's Panhellenic Council 4; Ohio State University.
- BASCHEN, MARTHA ANN; Mokenca, Ill., *Dietetics*—Delta Delta Delta; Home Economics Club 3, 4; YWCA 3, 4; Festival Chorus 4; WAA 4; Monticello College.
- BAUER, MARCUS N.; Hurlineiam, Argentina, *Animal Husbandry*—Alpha Gamma Rho; Block & Bridle Club, vice-president 4.

- BAUMAN, JOHN A.; Council Bluffs, *Chemical Engineering*—Theta Chi, vice-president 3; AICHEM 2, 3, 4.
- BAYLES, CHARLES C.; Geneva, Ohio, *Poultry Husbandry*—Alpha Gamma Rho; Poultry Club 1, 2, 3, 4, president 4, vice-president 3, treasurer 2; Iowa Agriculturist 4; Agriculturist Judging Team 4; Trumpet & Drum Corps 1, 2; Track 1, 2; Intramurals 1, 2, 3, 4; Block and Bridle 2, 3, 4; Veishea Egg and Chicken Show 2, 3, 4; Reserve Officer Association 4.
- BAYLES, HOWARD E.; Geneva, Ohio, *Poultry Husbandry*—Alpha Gamma Rho; Poultry Club 1, 2, 3, 4, president 3, vice-president 2; Agricultural Council 3; Trumpet & Drum Corps 1, 2; Marching Band 2; Iowa Agriculturist 2, 4; Junior Prom 3; Cadet Officer's Association 3; Frisbie Fellowship 2, 3; Daily Student 4; Intramurals 1, 2, 3, 4.
- BEATTY, FRED K.; Des Moines, *Civil Engineering*—ASCE 2, 3, 4, secretary 4; Radio Workshop 3; Iowa State Debaters 2, 3, 4; Frisbie Fellowship 1, 2, 3; Engineers' Carnival 3, 4; Homecoming Central Committee, secretary-treasurer 4; Freshman Days 4; American Society for Testing Materials 4; Iowa Engineer 2, 3, 4; Alumnum Editor 4; Yel-Jax 3, 4, treasurer 4; Veishea 3.
- BECKERLE, JACK F.; St. Louis, Mo., *Civil Engineering*—Phi Delta Theta; ASCE 2, 3, 4; New Moon Ball, chairman 3; Bomb Beauty Ball, co-chairman 4; Newman Club 1, 2, 3, 4, president 3.
- BEGUHN, ARNOLD A., JR.; Kansas City, Mo., *Aeronautical Engineering*—ASME 2; IAS 3, 4; Cardinal Guild 4; Veishea 2, 3, 4; Homecoming 2, 4; Iowa State Pontoniers 2.
- BELKNAP, J. HOBART; Ceylon, Minn., *Agricultural Education*—Agricultural Education Club 2, 3, 4.
- BELKNAP, RAYMOND A.; Des Moines, *Dairy Industry*—Theta Xi; Dairy Industry Club; Track 1, 2.
- BENJAMIN, J. PHILIP; Arapahoe, Neb., *Aeronautical Engineering*—IAS 4; University of Nebraska.
- BENNETT, P. JOYCE; Boone, *Home Economics Education*—Home Economics Club 2, 3, 4; Home Economics Curriculum Committee 3, 4; Intramural Board 2, 3; YWCA 2, 3, 4; Boone Junior College.
- BENSON, BARBARA E.; LaMoille, *Home Economics Education*—Home Economics Club 1, 2, 3, 4; WAA 3, 4; Twisters, treasurer 3; Campus 4-H 1, 2, 3, 4, council 1; Officials Club, secretary 4; YWCA 1, 2, 3, 4; Sigma Eta Chi 3, 4, editor; Frisbie Fellowship 2, 3, 4, vice-president 4; Women's I. Fraternity, treasurer, 4.
- BENTLEY, ALLAN S.; Ames, *Dairy Husbandry*—Alpha Zeta 3, 4, scribe 3, censor 4; Phi Kappa Phi 4; Gamma Sigma Delta 4; Block and Bridle 1, 2, 3, 4; Dairy Husbandry Club 1, 2, 3, 4, president 3, vice-president 4; Agricultural Council 4; Iowa Agriculturist 3, 4, associate editor 4; YMCA 1, 2, 3, 4, cabinet 4; Geneva Conference 4; Men's Glee Club 1, 2, 3, 4; Festival Chorus 1, 2, 3, 4; Veishea 1, 2, 3, 4.
- BERG, RAYMOND A.; Fairmont, Minn., *Electrical Engineering*—Phi Kappa; AIEE 4; Representative Party 4; University of Arizona.
- BERGERON, VERNE L.; Sioux City, *Chemical Engineering*—Ward System 1, 2, 3; Tau Beta Pi 4; AICHEM 1, 2, 4.
- BERNHAGEN, ARLENE E.; Spencer, *Textiles and Clothing*—Home Economics Club, 1, 2, 3, 4; YWCA 1, 2, 3, 4; Interfaith Council 3, 4; 4-H Council 1, 2, 3, 4; Dormitory Advisor 4; Gamma Delta 1, 2, 3, 4.
- BERKE, HARVEY R.; Asbury Park, N. J., *Industrial Engineering*—Sigma Phi Epsilon; SAM 2, 3; Fencing Team 1; Cadet Officer's Association 2.
- BERNER, ROY W.; Norfolk, Neb., *Electrical Engineering*—AIEE 3, 4; Gamma Delta 3, 4; Midland College.
- BERRY, BETTY R.; Blakesburg, *Education*—Home Economics Club; YWCA; WAA; Health Council Representative; Simpson College.
- BERRY, FREDERICK D.; Ames, *Civil Engineering*—Band 1, 2.
- BEST, ARNOLD G.; Griswold, *Electrical Engineering*—Phi Kappa Tau.
- BETTS, MERLE E.; Pocahontas, *Agricultural Education*—Agricultural Education Club 1, 2, 3, 4; Alpha Zeta, vice-president 4; YMCA cabinet 2, 4, secretary 3; Religious Emphasis Week 3; YMCA, dormitory president 3.
- BETTS, RAMONA S.; Council Bluffs, *Related Science*—Chi Omega; Iota Sigma Pi 4; Science Women's Club 3, 4; YWCA 3, 4; Orchestra 3, 4; Bit and Spur 3; Veishea Open House 4; Iowa State Players 3, 4; Christian College.
- BIEDERMAN, WILBUR C.; Mitchell, *Animal Husbandry*—Pi Kappa Phi; Block and Bridle 2, 3; Yel-Jax 2.
- BLAKELY, ROBERT M.; Grinnell, *Animal Husbandry*—Alpha Gamma Rho; Dairy Judging Squad 4; Livestock Judging Squad 4; Block and Bridle 1, 2, 3, 4; Campus 4-H 1, 2, 3, 4; Intramurals 1, 2, 3, 4; Frisbie House 1, 2, 3, 4; Little International 1, 2.
- BLIESE, LORRAINE L.; Rockford, Ill., *Applied Art*—WAA 1, 2; Twisters 3, 4; Health Council 3; Bit and Spur 2; Gamma Delta 1, 2, 3, 4, secretary 2; Inter-church Council 2.
- BLINN, CLYDE C.; Sioux City, *Electrical Engineering*—AIEE 1, 2, 3, 4; Orchestra 1.
- BOARDMAN, DOROTHY L.; Nevada, *Home Economics Education*—Home Economics Club 3, 4; Grinnell College.
- BOND, THOMAS E.; Des Moines, *Mechanical Engineering*—Phi Delta Theta; Football 1, 2, 3, 4.
- BONNELL, JEAN; Fort Dodge, *Textiles and Clothing*—Kappa Kappa Gamma; Home Economics Club 1, 2, 3, 4; Oak Hall, president 3; Fort Dodge Junior College.
- BOSWORTH, O. WILLIAM JR.; Oskaloosa, *Mechanical Engineering*—Phi Gamma Delta; ASME 4; Varsity I Club 2, 3, 4; Swimming 1, 2, 3; Intramurals 1, 2, 3, 4.
- BOUGHN, RICHARD F.; Walthill, Neb., *Agricultural Education*—Agricultural Education Club; University of Nebraska.
- BOURQUIN, PAUL A.; Hartsdale, N. Y., *General Engineering*—Pi Mu Epsilon 3, 4.
- BOWER, MURIEL A.; Worland, Wyo., *Textiles and Clothing*—Home Economics Club 1, 2, 3; YWCA 1, 2, 3; WAA 1, 2.
- BRACKETT, CHARLES E.; Elgin, Ill., *Mechanical Engineering*—Theta Xi; ASME 3, 4.
- BRADISH, MARGARET A.; Ames, *Mathematics*—Sigma Kappa.
- BRADSHAW, JOAN C.; Fairfield, *Applied Art*—Chi Omega; Home Economics Club 1, 2, 3, 4; YWCA 1, 2, 3, 4; Twisters 2, 3, 4, secretary; Veishea 1; Green Gander; Home Economics Ball 1; Dormitory Dance 1.
- BRADSHAW, ODELL B.; Tremont, Utah, *Civil Engineering*—Utah State College.
- BRAUN, RICHARD R.; Ames, *Industrial Economics*—Delta Upsilon; Psi Chi 3, 4, president 4; Veishea 3.
- BRAUNSTEIN, HAROLD; Brooklyn, N. Y., *Aeronautical Engineering*—IAS 4; Football; Drake University.
- BREEDEN, CATHERINE A.; Winfield, Kan.; *Home Economics Education*—Alpha Delta Pi; Home Economics Club 2, 3, 4; YWCA 1, 2, 3, 4; Twisters 2, 3, 4, vice-president 4; Social Council 2, 3; Iowa State Players 1, 2, 3; Veishea 3, 4.
- BREMHORST, MARY MARGARET; Ottumwa, *Household Equipment*—Home Economics Club 3, 4; Newman Club 1, 2, 3, 4; Elm Hall, treasurer 4.
- BREUER, DELMAR W.; St. James, Mo., *Aeronautical Engineering*—IAS 2, 3.
- BREWER, HELEN V.; Milwaukee, Wis., *Home Economics Education*—Delta Zeta; Home Economics Club 3, 4; YWCA 1, 2, 3, 4; Women's Glee Club 1, 2, 3, 4.
- BRIDWELL, PAUL J.; Des Moines, *Mechanical Engineering*—Sigma Chi.
- BRINTNALL, JUSTINE A.; Ames, *Home Economics Education*—Gamma Phi Beta; Home Economics Club 1, 2, 3, 4; YWCA 1, 2, 3, 4; WAA 1, 2; Iowa State Debaters 3.
- BROADFOOT, ALEX J.; Greenfield, *Mechanical Engineering*—Handball 1.
- BROEKEMEIER, GLADYS A.; Parker's Prairie, Minn., *Home Economics Education*—Alpha Delta Pi; Home Economics Club; YWCA; WAA; League of Women Voters 4; University of California; Wayne State Teachers College.
- BROWN, BRUCE E.; Spencer, *Industrial Economics*—Festival Chorus 3, 4; ISVO, treasurer 3; Morningside College.
- BROWNER, JANE F.; Quincy, Ill., *Home Economics Education*—Home Economics Club; Shurtleff College.
- BRUNNER, MARGARET; Akron, *Child Development*—Home Economics Club 1, 2, 3, 4; YWCA 1, 2, 3, 4; Intramurals 1, 2, 3, 4; Joint Social Council 4; Festival Chorus 1, 3, 4; WAA 2.
- BRYSON, ARTHUR E.; Colorado Springs, Colo., *Aeronautical Engineering*—Tau Beta Pi 3, 4; Knights of St. Patrick 4; IAS 3, 4; Religious Emphasis Week 3; Swimming 3; Haverford College.
- BRYSON, HELEN L.; Atlantic, *Textiles and Clothing*—Home Economics Club 1, 2, 3, 4; Iowa State Players 1, 2, 3, 4, secretary 3; Twisters 2; Health Council 2; YWCA 1, 2.
- BUMAN, ROSEMARY; Harlan, *Textiles and Clothing*—Home Economics Club; 4-H Club; Newman Club 1, 2, 3, 4.
- BUNGE, JEAN; Heron Lake, Minn., *Technical Journalism*—Delta Zeta; Mortar Board 4; Phi Upsilon Omicron, vice-president 4; Theta Sigma Phi, president 4; Home Economics Council 1, 4; YWCA 1, 2, 3, 4; Iowa State Players 2, 3; Bomb 2, 4; Home Economics Technical Journalism Club, president 4, secretary 3; Daily Student Publications Board, secretary 4; Daily Student 2, society editor 3, night editor 3, 4, women's day editor 3; Panhellenic Council 3; WAA 2; Concert Band 1, 2; Orchestra 1, 2; Marching Band 1; Homemaker Staff 4.
- BURBANK, FARNUM M.; Los Angeles, Calif., *Mechanical Engineering*—ASME 3, 4; Los Angeles City College.
- BURCH, MAXINE M.; Winterset, *Institution Management*—Home Economics Club 1, 2, 3, 4; YWCA 1, 2, 3, 4; Dantorth Organization 1, 2, 3, 4, president 4.
- BURGAN, ROBERT H.; Norfolk, Neb., *Mechanical Engineering*—ASME 1, 2, 3, 4; Men's Glee Club 2, 3, 4; YMCA 1, 2, 3, 4.
- BURKE, ROBERTA L.; Omaha, Neb., *Textiles and Clothing*—Home Economics Club 3, 4; YWCA 3, 4; Hastings College.

- BURNS, JOSEPH A.; Pittsburgh, Penn., *Ceramic Engineering*—Theta Xi; Engineering Council 3; American Ceramic Society; Marching Band 3; Upper Iowa University.
- BURTON, RICHARD E.; Ames, *Electrical Engineering*—Theta Xi, treasurer 3, vice-president 2; IRE 4.
- BUTLER, MARGARET L.; Enid, Okla., *Textiles and Clothing*—Home Economics Club; YWCA 3, 4; Phillips University.
- BYG, DELBERT M.; Sioux Falls, So. Dak., *Agricultural Engineering*—ASAE.
- CALDWELL, ROBERT S.; Little Rock, Ark., *Chemical Engineering*—Delta Sigma Phi, secretary 3, 4; Alpha Chi Sigma 3, 4; AICHEM 3, 4; Delta Sigma Theta 3; Iowa Engineer 3, 4; Little Rock Junior College.
- CALVIN, MILDRED R.; Burlington, Colo., *Dietetics*—Home Economics Club 2, 3, 4; YWCA 2, 3, 4; Tau Gamma 1, 2, 3, 4.
- CANAVAN, RICHARD J.; Council Bluffs, *Architectural Engineering*—AIA 3, 4; Green Gander 4; Omaha University.
- CAMPBELL, CLEVELAND L.; Newport, Ark., *Agricultural Engineering*—Sigma Chi, vice-president 3; Engineering Council, vice-president 4; ASAgE, national secretary; Engineers' Carnival, co-chairman 4; Iowa Agriculturist, treasurer; University of Iowa.
- CARLSON, DEAN E.; Fort Dodge, *Chemical Engineering*—Kappa Sigma; Wrestling 2, 4; Ft. Dodge Junior College; University of Pennsylvania.
- CARLSON, WILLARD; Fort Dodge, *Chemical Engineering*.
- CARSTENSEN, ARNOLD J.; Delmar, *Farm Operation*—Sigma Alpha Epsilon, secretary 2, president 3, treasurer 4; Alpha Zeta, secretary 4; ISVO, secretary 4; Farm Operator's Club, president 2; Agricultural Council 2, 3, 4, vice-president 4, Daily Student, Advertising Manager 3; Missouri School of Mines.
- CASEY, EVERETT R.; Boone, *General Engineering*—Tau Kappa Epsilon; Tau Beta Pi 3, 4; SAM 2, 3; Industrial Engineering and Management Society 4; Bomb Beauty Ball 2; Senior Prom 3; Bomb 1, 2, 3; Trumpet and Drum Corps 1, 2; Cadet Officer's Association 3.
- CASH, MARILYN J.; Sugar Creek, Mo., *Sociology*—Kappa Delta; Psi Chi; Journalism 1; Sociology Club, president 4; Union Board 2, 3, 4; Recreation Committee; Veishea 3; Homecoming Dances, chairman 2; Women's Panhellenic Dance, chairman 2; Daily Student, business manager 3, national advertising manager 3; YWCA; Science Club; Twisters.
- CATTS, BARBARA A.; Kansas City, Mo., *Experimental Cookery*—Home Economics Club 2, 3, 4; YWCA 2, 3, 4; Festival Chorus 2; MacMurray College.
- CAVITT, JOHN W.; Stockton, Calif., *Agricultural Education*—Agricultural Education Club 1, 2, 3; Intramurals 1, 2, 3; Veishea 1; Ward 2, 3; Notre Dame.
- CEKOVSKY, ALOIS B. JR.; Webster Groves, Mo., *Mechanical Engineering*—Theta Xi; Washington University; St. Louis University.
- CHAMBERLAIN, CAROL L.; Omaha, Neb., *Zoology*—Kappa Delta; Science Women's Club 2, 3, 4; Bomb 2; Green Gander 2; Radio Workshop 3, 4; YWCA 2, council 3, 4; Lindenwood College.
- CHAPMAN, EDWARD L.; LaGrange, Ill., *Mechanical Engineering*—LaGrange Junior College.
- CHESSMORE, PHYLLIS N.; Atwood, Kan., *Dietetics*—Home Economics Club; YWCA; Kansas State Agricultural College; Colorado University.
- CHILD, MARGARET L.; Grinnell, *Sociology*—Science Club 4; Sociology Club 3, 4; Sigma Alpha Iota 3, 4; Home Economics Club 1, 2; WAA 4; Band 1, 2, 3, 4; Orchestra 1, 3, 4; Frisbie House 1.
- CHUNGLO, CHARLES F.; Hadley, Mass., *Agricultural Education*—Pi Kappa Alpha; Agricultural Education Club 1, 2, 3, 4, president 4; Social Council 1; Track 1; Intramurals 2; Massachusetts State College.
- CLARK, JAMES W.; Marquette, Mich., *Mechanical Engineering*—University of Notre Dame.
- CLARK, ROY A. JR.; Pittsburgh, Penn., *Electrical Engineering*—Tau Beta Pi; Eta Kappa Nu; Pi Mu Epsilon; Track; Carnegie Institute of Technology; Northwest Missouri State Teachers College.
- CLARNO, EDWARD W.; Kearney, Neb., *Mechanical Engineering*—ASME 1; Georgia School of Technology; Kearney State Teachers College.
- CLAUSE, ROBERT D.; Grand Junction, *Animal Husbandry*—Alpha Gamma Rho; Block and Bridle 2, 3, 4; Men's Glee Club 1, 2, 3, 4; Festival Chorus 1, 2, 3, 4; University of Idaho.
- CLIFFORD, HELEN L.; Chicago, Ill., *Dietetics*—Home Economics Club 2, 3, 4; YWCA 2, 3, 4; Cosmopolitan Club 2, 3, 4; Presbyterian Fellowship 2, 4; North Park College.
- CLINGMAN, W. DEAN; Baraboo, Wis., *Mechanical Engineering*—ASME; Track.
- CLIZBE, DAVID E.; Clinton, *Mechanical Engineering*—Beta Theta Pi; ASME; Swimming 1, 2, 3; Interfraternity Pledge Banquet, chairman 1.
- CODLIN, MARGARET L.; Atlantic, *Chemistry*—Delta Zeta; Science Women's Club 2, 3, 4; Home Economics Club, council 1; Marching Band 1, 2; Concert Band 1, 2, 3, 4; Orchestra 2; Junior Panhellenic Council 2; Bomb 3; Sketch 3; Veishea 3; Junior Prom 3; Women's Panhellenic Dance 3; YWCA 1, 2, 3, 4.
- COLE, DICK; Omaha, Neb., *Aeronautical Engineering*—Delta Upsilon; IAS 2, 3, 4; Knights of St. Patrick 4; Football 1, 2, 3, 4; Athletic Council 4; Varsity I Club 2, 3, 4; University of Nebraska.
- COLE, GEORGE H.; Washington, D. C., *Electrical Engineering*—Pi Kappa Alpha; AIEE 1, 2, 3; Pistol Team 1, 2, 3.
- COLEMAN, HARRIET L.; Perry, *Home Economics Education*—Lyon Hall, vice-president 3; Home Economics Club 1, 2, 3, 4; YWCA 1, 2, 3, 4; Dormitory Advisory Council 3; Band 1.
- COLEMAN, WALLACE L.; Newkirk, Okla., *Animal Husbandry*—Alpha Zeta 4; Block and Bridle 3, 4; Religious Emphasis Week; Marching Band 1; Wesley Foundation, vice-president 4; Oregon State College.
- COLWELL, ROBERT W.; Hull, Ill., *Mechanical Engineering*—ASME 3, 4; Hannibal-LaGrange College; Westminster College.
- CONNER, BETTY L.; Glidden, *Dietetics*—Home Economics Club 1, 2, 3, 4; YWCA 1, 2, 3, 4; Twisters 1, 2, 3.
- CONRAD, JOANNE E.; Omaha, Neb., *Chemical Technology*.
- COOK, BRUCE A.; Spirit Lake, *Poultry Husbandry*—Delta Upsilon, treasurer 3; Agricultural Council 2; Men's Glee Club 1, 2; Festival Chorus 1, 2; Iowa Agriculturist 4; Harvest Ball 4.
- COOK, M. LUANNA; Van Ness, Calif., *Dietetics*—Pi Beta Phi; Omicron Nu; Home Economics Club; WAA; Home Economics Council; Curriculum Committee; Stanford University.
- COON, ELEANORE M.; Grand Junction, *Dietetics*—Home Economics Club 1, 2, 3, 4; YWCA 3; Kappa Phi 2, 3, 4.
- COPP, ALLEN D.; Glidden, *Electrical Engineering*—AIEE 4; Ward System 1, 2, 3, 4.
- CORNELIUS, C. LAVERNE; Ottumwa, *Nursery Management*—Horticulture Club 2, 3; Colgate University; Iowa University.
- CORNER, ROBERT F.; Rapid City, S. Dak., *General Engineering*—Phi Kappa Psi, president 3; SSIME; Bomb 1; Track 1; Cheerleader 1, 2, head cheerleader 3; Homecoming, chairman 3, dance chairman 2; Daily Student, advertising manager 2; Iowa Engineer, subscription manager 4; Yel-Jax 1; Veishea, business staff 1, co-chairman 3.
- CORNING, ROBERT N.; Cedar Falls, *Chemical Technology*—Alpha Chi Rho; Phi Mu Alpha 1, 2, 3, 4, president 3; Harmony Ball 3, 4, chairman 3; Orchestra 2, 3, 4, vice-president 3; Festival Chorus 2; Concert Band 2; Iowa State Teachers College.
- CRAIG, HAROLD L.; Bloomfield, *Agricultural Education*—Alpha Zeta 3, 4; Agricultural Education Club 1, 2, 3, 4, president 3; ISVO 1, 2, 3, 4.
- CREES, MERRILL F.; Guthrie Center, *Agricultural Engineering*—FarmHouse; Knights of St. Patrick 4; ASAE 1, 2, 3, 4; Engineering Council 3, 4.
- CROGHAN, JOHN F.; Des Moines, *Electrical Engineering*—AIEE 1; Newman Club 1.
- CROWTHER, RICHARD; Waterloo, *Forestry*—Adelante, vice-president 2; Alpha Zeta; Sigma Delta Chi; Daily Student 2, 3, 4, night editor, editorial board; Band 2, 3; Forestry Club 4; Forestry Newsletter, editor 3; Forester's Hoedown 3; Veishea 3; YMCA 1, 2, 3, 4.
- CRUZEN, FRANCIS B.; Oskaloosa, *Home Economics Education*—Home Economics Club 2, 3, 4; Campus 4-H, council 3, 4; Live Yer 3; YWCA 2, 3, 4; William Penn College.
- DACHENBACH, WILBUR R.; Wauwautosa, Wis., *Agronomy*—Alpha Gamma Rho; Wrestling 1; Agronomy Club, treasurer 3.
- DAIB, KATHRYN E.; Dexter, *Textiles and Clothing*—Home Economics Club 1, 2, 3, 4; Gamma Delta 1, 2, 3, 4, executive board 3, 4.
- DANIELSON, WILLARD W.; Marathon, *Forestry*—Forestry Club 1, 2, 3, 4; Ames Forester, assistant circulation manager 4.
- DAVIS, DONNA; Anthan, *Architectural Engineering*—Alpha Delta Pi; AIA 2, 3, 4; Iowa Engineer 2; Society of Women Engineers 3, 4, vice-president; Veishea 3, 4; Homecoming 2, 4; Central College.
- DAVIS, THOMAS H.; Centerdale, *Agricultural Education*—Agricultural Education Club 1, 2, 3, 4; Iowa Agriculturist 3; Ward Social Council.
- DAY, BARBARA J.; Afton, *Household Equipment*—Chi Omega, vice-president 2; Phi Upsilon Omicron 3, 4, treasurer 4; Home Economics Council 1, 3, 4; Household Equipment Club, vice-president 3, president 4; 4-H Council 2; YWCA 1, 2, 3, 4; Home-maker 1, 2, 3, circulation manager 2; business manager 3; Daily Student, classified advertising manager 2, society editor 3; Business Manager's Club 4, president; Homecoming, poster chairman 3; Veishea 3; Twisters 2.
- DAY, LEE M.; Thayer, *Agricultural Education*—FarmHouse; Alpha Zeta 3, 4; Agricultural Education Club 2, 3, 4; Creston Junior College.

- DAYTON, CLEVA; Ottumwa, *Dietetics*—Chi Omega; Home Economics Club 1, 2, 3, 4; YWCA 1, 2, 3, 4; WAA 1; Bomb 2, 3.
- DEEDE, MARVIN J.; Wahpeton, N. Dak., *Agronomy*—Alpha Gamma Rho, secretary 4; Agronomy Club 4; Iowa Agriculturist, editorial staff 4; 4-H Club 4; Gamma Delta 4; North Dakota State College; Stanford University.
- DEFOREST, FRANCIS R.; Cincinnati, Ohio, *Home Economics Education*—Sigma Alpha Iota 3, 4, president 4; Home Economics Club 1, 2, 3, 4; YWCA 1, 2, 3, 4, cabinet member 3, sextet 3, trio 3; WAA 1; Twisters 1; Dormitory Advisory Chief 4; Birch Hall, vice-president 3; Orchestra 1, 2, 3, 4, president 3; Band 1, 2, 3.
- DEJONG, RICHARD J.; Des Moines, *Mechanical Engineering*—Beta Theta Pi.
- DELANEY, JOHN L.; Mason City, *Civil Engineering*—Alpha Tau Omega; ASCE; Newman Club.
- DENHARTOG, GERALD T.; Alleman, *Agronomy*—Alpha Zeta 3, 4; Agricultural Council 3; Agriculturist Agronomy, editor 3; Agronomy Club, secretary 4; Central College.
- DERRYBERRY, WILDA J.; San Francisco, Calif., *Dietetics*—Home Economics Club 2, 3, 4; Festival Chorus 3, 4; Red Cross Board 3, 4; Health Council 4; YWCA 2, 3, 4; Stanford University.
- DETER, EUGENE E.; Des Moines, *General Engineering*.
- DETTMANN, HAROLD R.; Alta, *Agricultural Education*—Phi Kappa Tau; Agricultural Education Club 2; Iowa Agriculturist 1, 2; Veishea Committee 2; Cadet Officer's Association 3; Homecoming 1, 2.
- DEVEAU, BURTON W.; Williston Park, N. Y., *Agricultural Education*—Alpha Zeta 3, 4; Agricultural Education Club 1, 2, 3, 4; Religious Emphasis Week 3, 4; Ward System 1, 2, 3, 4.
- DEWEY, ELLIS L.; Des Moines, *Mechanical Engineering*.
- DEWITT, DEL J.; Fort Dodge, *Chemical Engineering*—AlchemE, treasurer 4; Ward System, president 3, 4; Ward Executive Council, president 4; Baseball; Basketball.
- DIERWECHTER, H. JOYCE; Mendota, Ill., *Dietetics*—Sigma Kappa; Home Economics Club 1, 2, 3, 4; WAA 2, 3; Bomb, business staff 3; Sketch, business staff 2; YWCA 1, 2, 3, 4.
- DODDS, MARY S.; Ames, *Household Equipment*—Pi Beta Phi; Mortar Board, president 4; Phi Upsilon Omicron 3, 4; Omicron Nu 3, 4; Theta Sigma Phi, treasurer 3, 4; Sketch Publication Board, chairman 3, 4; Writer's Round Table 2, 3, 4; Daily Student, business manager 3; Homemaker, associate editor 3, director 4; Woman's Glee Club 1, 2.
- DONALD, WILLIAM M.; Ames, *Animal Husbandry*—Kappa Sigma; Block and Bridle 3, 4; Little International 1, 2; Football 1, 2; Wrestling 1.
- DONELSON, KENNETH D.; Shirley, Ill., *History and Government*—Science Council 2; Daily Student 3, 4; Tennis 1, 2, 4; Basketball 1; YMCA 1, 2.
- DONHOWE, CHARLES E.; Ames, *Agricultural Education*—Agricultural Education Club 1, 2, 3, 4.
- DONOSO, MAXIMO G.; Santiago, Panama Rep., *Animal Husbandry*—Adelante; Block and Bridle; Cosmopolitan Club.
- DOOLITTLE, MARY L. BLAKE; Webster City, *Dietetics*—Home Economics Club 1, 2; Concert Band 1, 3; YWCA 1, 2, 3.
- DOUGAN, BONNIE I.; Iowa Falls, *Home Economics Education*—Home Economics Club 4; WAA 3; Dormitory Advisor 3, 4; Ellsworth Junior College.
- DOVE, RICHARD C.; Fairbury, Neb., *Mechanical Engineering*—Pi Tau Sigma 3, 4; Tau Beta Pi 3, 4; ASME 3, 4; Ward System 3; Fairbury Junior College; University of New Mexico.
- DOWSON, ROBERT F.; Des Moines, *Animal Husbandry*—Block and Bridle 1, 2, 3, 4; Cossacks 1, 2; Intramurals 1, 2, 4; Polo 1; Kappa Ward, president 2; Ward Council 2.
- DOYLE, MARY I.; Yankton, S. Dak., *Dietetics*—Home Economics Club 3, 4; College of St. Catherine.
- DRAKESMITH, V. LUCILLE; University City, Mo., *Dietetics*—Home Economics Club 1, 2, 3, 4; YWCA 1, 2, 3, 4; Summer Social Council 1, chairman 2; Social Council 2, 3; Recreation Committee, secretary 3; Independent Party 3, 4; Homecoming, central committee 3; Starlight Summer Prom, chairman 2; Freshman Mixer, chairman 3; Dormitory Formal, chairman 3; Veishea, central committee 3; Elm Hall, president 4; Dormitory Activities Council, chairman 4; Daily Student 1; Twisters 3.
- DRDLA, EDWIN G.; Omaha, Neb., *Mechanical Engineering*—Acacia; ASME 2, 3, 4; Christian Science Organization 1, 2, 3, 4; Pontoniers 2.
- DREESMAN, LYDIA L.; Titonka, *Home Economics Education*—Home Economics Club 1, 2, 3, 4; YWCA 1, 2, 3, 4; 4-H Club 1, 2.
- DRYDEN, MARY K.; Keithsburg, Ill., *Dietetics*—Home Economics Club; YWCA 1, 2, 3, 4; MacMurray College.
- DUGAN, ROSEMARY; College Springs, *Home Economics Education*—Home Economics Club 2, 3, 4; YWCA 1, 2, 3, 4; Women's Glee Club 2, 3, 4.
- DUSENBERRY, JOHN W.; Oskaloosa, *Mechanical Engineering*—ASME; Pontoniers 2; Military Circus 2; Ward System 1, 2, 3.
- DWIGHT, REGINA M.; Des Moines, *Applied Art*—Alpha Delta Pi; Home Economics Club; WAA; Winter Sports Club; Newman Club; St. Catherine College.
- DYNES, DOROTHY M.; Sheffield, Ill., *Home Management*—Home Economics Club 2, 3, 4; Theta Epsilon 3, 4; Roger Williams Club 3, 4; 4-H Club 2, 4-H council 4; Cornell College.
- EAMES, FRED M.; Albany, N. Y., *Electrical Engineering*—AIEE 1.
- EBERSOLE, NANCY R.; Fort Dodge, *Chemistry*—Alpha Gamma Delta; Pi Mu Epsilon 1, 4; Science Women's Club 2, 3, 4; YWCA 3, 4; WSSF 3; Intramurals 3, 4; Fort Dodge Junior College.
- ECKLUND, WILLIAM L.; Denison, *Agronomy*.
- ECKMAN, JOSEPH P., JR.; Portland, Ore., *Mechanical Engineering*—University of Portland.
- EGGERS, LAWRENCE W.; Des Moines, *Chemical Engineering*—AICE 1, 2, 3, 4; Phi Lambda Upsilon 2, 3, 4; Alpha Chi Sigma 2, 3, 4; Band 1, 2, 3, 4.
- ELDER, JAMES C.; Patersonville, N. Y., *Electrical Engineering*—Eta Kappa Nu 3, 4; AIEE.
- ELLIS, LAWRENCE M.; Redfield, *Animal Husbandry*—Block and Bridle 1, 2, 3, 4.
- EMERY, EDITH R.; Ames, *Home Management*—Psi Chi 1; University of Utah.
- EMSLIE, HEIRESS V.; Fort Madison, *Child Development*—Home Economics Club 3, 4; Graceland College.
- ESBECK, THELMA D.; Esira, *Household Equipment*—Home Economics Club 4; YWCA 4; Twisters 1.
- ETHINGTON, LLOYD D.; Ames, *Mechanical Engineering*—ASME 3, 4.
- EVENSON, RICHARD K.; Marshalltown, *Electrical Engineering*—AIEE 2, 3, 4; Lutheran Student Association 2, 3, 4; Marshalltown Junior College; Stanford University.
- EVERETT, LOUISE; Bethany, Mo., *Textiles and Clothing*—Chi Omega, treasurer 3; Home Economics Club 3; Twisters 3; Green Gander 3; Junior Prom 3.
- FAAS, LEE D.; Williamsburg, *Agronomy*—Adelante; Agronomy Club 1, 2, 3, 4; Agriculturist 2, 3; Cossacks 1.
- FARMER, ROBERT B.; Omaha, Nebr., *Electrical Engineering*—Phi Kappa; Newman Club 1, 2, 3, 4; Green Gander 2; Iowa Engineer 3; AIEE 3, 4; University of Arizona.
- FASULES, POMAS B.; Ottumwa, *Mechanical Engineering*.
- FATHAUER, JACK E.; Ames, *Civil Engineering*—Phi Delta Theta; Cardinal Guild 2; Bomb 2; Football 1, 2, 3, 4; Washington University.
- FAUERBY, HOWARD P.; Eldora, *Civil Engineering*—ASME 1, 2, 3; ASCE 4; Intramural Manager 1, 2; Ward System 1, 2, 3.
- FELDMAN, DWIGHT H.; Kalona, *Animal Husbandry*—Farm House; Delta Sigma Theta 1, 2, 3, 4; Iowa Agriculturist, associate editor 3, 4; Agricultural Council 3, 4; Block and Bridle Club 2, 3, 4.
- FIEDLER, ALICE; Ottumwa, *Dietetics*—Chi Omega; WAA 2; Home Economics Club 2, 3, 4; Homemaker 3, 4; Flora Mae Donald College.
- FISHER, JOYCE DAY; Davenport, *Home Management*—Home Economics Club; YWCA, cabinet; Festival Choir 2, 3; Cheerleader 3, 4.
- FISHER, ROY R.; Davenport, *Forestry*—Sigma Phi Epsilon; Delta Sigma Theta 3, 4; Alpha Zeta 3; Forestry Club 1, 2, 3, 4; Festival Choir 1, 2, 3, 4; Glee Club 1, 2, 3, 4; Head Cheerleader 2, 4.
- FISHER, WILLIAM J.; Duncombe, *Bacteriology*—Fort Dodge Junior College; Drake University; State University of Iowa.
- FITCH, LOUISE; Mesa, Ariz., *Home Economics Education*—Chi Omega; University of Arizona.
- FLETCHER, JACK E.; Fort Dodge, *Mechanical Engineering*—Pi Kappa Phi; Pi Tau Sigma 3, 4; ASME 2, 3, 4; Football; Baseball; Intramurals 2, 3, 4; Fort Dodge Junior College.
- FLOREN, FRANKLYN B.; Red Oak, *Chemical Engineering*—Delta Upsilon; Phi Mu Alpha, secretary; Alpha Chi Sigma; Phi Lambda Upsilon; AlchemE; Band 1, 2, 3, student conductor 4; Men's Glee Club; Chorus; Stars Over Veishea Chorus, student conductor.
- FONTANA, BRUNO A.; Ames, *General Engineering*—Green Gander 2, 4; Ward System 2, 3.
- FORD, DON K.; Blockton, *Electrical Engineering*—AIEE 2, 3, 4.
- FORSLUND, WARREN G.; Jewell, *Civil Engineering*—ASCE.
- FOSTER, JOHN S.; Des Moines, *Mechanical Engineering*—ASME 1, 2, 3; Scabard and Blade; Engineer's Ball 3; Engineering Council 3; ISC Pontoniers 1, 2, 3; Bomb 1; Military Circus 1, 2; ROTC 1, 2, 3, 4; Engineer's Carnival 3; Engineering "I"; Veishea 2.
- FOX, PHYLLIS M.; Des Moines, *History*—WRT 2, 3; Dormitory Advisor 1, 3; Drake University.
- FRANCIS, RAY L.; Lohrville, *Chemical Engineering*—AlchemE 4; Marching Band 1, 2, 3; ROTC Band 1, 2; Ward System 1, 2, 3; University of Pennsylvania.

- FRANSEN, ZONA G.: Roland, *Applied Art*—Cardinal Guild 3, 4; Joint Social Council 3; Home Economics Club 1, 2, 3, 4; Glee Club 1, 2, 3, 4; YWCA 3, 4; Campus 4-H 1, 2, 3, 4; Marching Band 3; Concert Band 2; Independent Party Council 4; Dormitory Advisor 3; Stars Over Veishea 3; Festival Choir 1, 2, 3, 4; Lutheran Students Association.
- FRANKS, MARILYN J.: Platte City, Mo., *Child Development*—Theta Epsilon 1, 2, 3, 4, president 3; Home Economics Club 1, 2, 3, 4, council 4; Child Development Club, president 4; YWCA 1, 2, 3, 4; Campus 4-H 1, 2; Independent Party Council 2; Roger Williams Club 1, 2, 3, 4.
- FRENCH, ROBERT F.: Farmington, *Mechanical Engineering*—Burlington Junior College.
- FREVERT, WESLEY D.: Davenport, *Architectural Engineering*—Tau Beta Pi; Phi Kappa Phi; Tau Sigma Delta; Knights of St. Patrick; Scabbard and Blade; AIA Junior Chapter; ROTC Chicago Tribune Gold Award.
- FRICKE, GLORIA M.: Gowrie, *Home Economics Education*—YWCA 1, 2, 3, 4; LSA 1, 4, council 2, 3; Campus 4-H 1, council 2, 3, vice-president 4; Home Economics Education Club 2, 4, secretary treasurer 3; Bomb 3; Homemaker 2; Dormitory Advisor 2, 3.
- FRILEY, FRANCES F.: Ames, *History and Government*—Pi Beta Phi; Science Council 4, 5; Science Women's Club 3, 4, 5; YWCA 1, 2, 3, 4, 5; WAA 1, 2, 3, 4, 5, council secretary 3; Women's I Fraternity 5; Iowa State Flying Club 4, 5, secretary 4; Veishea 4; Daily Student Style Show 4.
- FUHS, M. ANN: Oskaloosa, *Home Management*—Delta Delta Delta; Home Economics Club; YWCA 2, 3, 4; Bomb 2; Junior Prom 3; MacMurray College.
- FUJIMOTO, SHIGERU: Morgan Hill, Calif., *Chemical Engineering*—AIChE 2, 3, 4; Ward System 2, 3, 4; Missouri School of Mines; San Jose State College.
- FULK, WILMA B.: Clarinda, *Home Economics Education*—Home Economics Club 1, 2, 3, 4, council 4; Iowa Homemaker 3; Presbyterian Student Fellowship 1, 2, 3, 4; Religious Emphasis Committee 3; Campus 4-H Club 1, 2, 3.
- FULLERTON, ELEANORE I.: Muscatine, *Home Economics Education*—Science Club 2; Home Economics Club 3, 4; YWCA 2, 3, 4; WAA 3, 4; Muscatine Junior College.
- FURMAN, JOHN R.: Spirit Lake, *General Engineering*—Phi Delta Theta; Tau Beta Pi 2, 3; Engineering Council 2; ASCE 3; SAM 2, 3, 4; Veishea, treasurer 2, business manager 4; Prep-Soph Ball, tickets 2; University of Notre Dame.
- GALLETTO, JOSEPH J.: Amsterdam, N. Y., *Economics*—Theta Chi; Homecoming 2, 3, 4; Veishea 2, 3; Daily Student; Football 1, 2, 3; Wrestling 1.
- GALLAGHER, PEGGY L.: Grinnell, *Zoology*—Home Economics Club 1, 2; Science Club 5; Sigma Alpha Iota 4, 5; Independent Party Council 2; Band 1, 2, 3, 4, 5.
- GALLOWAY, GEORGE F.: Ames, *Chemical Engineering*—Delta Chi; University of Missouri.
- GARTON, CORBIN E.: Corydon, *Architectural Engineering*—AIA 1, 2, president 2.
- GATES, LESLIE D., JR.: Park Ridge, Ill., *Chemical Engineering*—Tau Kappa Epsilon, president 3; Band 1; Military Circus 1; Pistol Team 1, 2; Interfraternity Council 3; Interfraternity Ball 3; Iowa Engineer 2.
- GAULKE, IRENE M.: Sheldahl, *Textiles and Clothing*—Home Economics Club 1, 2, 3, 4; YWCA 1, 3, 4; Women's Glee Club 1, 2, 3, 4; Festival Chorus 1, 2, 3, 4.
- GEHR, ELLEN E.: Council Bluffs, *Institution Management*—Home Economics Club 2, 3, 4; Women's Glee Club 3; Festival Chorus 3, 4; YWCA 2, 3; Lutheran Student Association, secretary 2; Dana College.
- GEIST, NOMAN S.: Des Moines, *Chemical Engineering*—Engineer's Carnival 2, 3; Veishea 2, 3; Debate Club 4; Ward System 1, 4; Drake University.
- GEIST, ROBERT M.: Des Moines, *Chemical Engineering*—Adelante; Alpha Chi Sigma 3; AIChE 4; Iowa Engineer 3; Drake University.
- GEORGE, BEVERLY B.: Janesville, *Institution Management*—Delta Zeta; Mortar Board 4; Sigma Alpha Iota 3, 4; Phi Upsilon Omicron 3, 4; Birch Hall, president 3, vice-president 2; Home Economics Club 1, 2, 3, 4; YWCA 1, 2, 3, 4, cabinet, president 4; Women's Glee Club, soloist; Festival Chorus; Wesley Foundation Council; Kappa Phi; Sor-Dor, chairman 3; Stars Over Veishea, music chairman 3; Dormitory Council, secretary 3.
- GERTSCH, MILTON E.: Clarks, Neb., *Horticulture*—Horticulture Club 1, 2, 3, 4; Horticulture Show 3, 4; YMCA; Men's Glee Club 3; Festival Chorus 3, 4.
- GIBBONS, WILLIAM D., JR.: Albert City, *Mechanical Engineering*.
- GIBSON, MILDRED L.: Unionville, Mo., *Dietetics*—Omicron Nu 2, 4; Home Economics Club 1, 2, 3, 4, core curriculum committee 1, 2, 3, 4; Festival Chorus 3, 4; Orchestra 2, 3; Northeast Missouri Teachers College.
- GIECK, JACK E.: St. Louis, Mo., *Chemical Engineering*—Alpha Chi Sigma 2, 3, 4; AIChE 1, 2, 3, 4; Cardinal Guild 3; Cadet Officer's Association 3; Lutheran Students Association 1, 2, 3.
- GIES, CHARLOTTE M.: Ashland, Neb., *Child Development*—Home Economics Club 2, 3, 4; YWCA 2, 3, 4; Daily Student 3; Festival Chorus 2; Women's Glee Club 2; Wayne State Teachers College.
- GILBERT, M. D.: Montezuma, *Agricultural Engineering*—ASAE 1, 2, 3, 4; Cossacks 2, 3.
- GILBERTSON, DAVID P.: Whitehall, Wis., *Electrical Engineering*—Phi Kappa Psi; Alpha Phi Omega 1, 2, 3; Mason City Junior College.
- GILKEY, HERBERT T.: Ames, *Mechanical Engineering*—Pi Tau Sigma 3, 4; ASME 3, 4; YMCA 1, 2, 3, 4, cabinet 3, 4; North Carolina State College.
- GILLESPIE, CECIL E.: Winterset, *Animal Husbandry*—Phi Kappa Tau; Block and Bridle Club 1, 2, 3, 4.
- GILLEY, LAWRENCE A.: Waterloo, *Mechanical Engineering*—Tau Kappa Epsilon; ASME 2, 3, 4; Varsity I Club 2, 3, 4, secretary 3; Tennis 2, 3, 4, captain 3; Intramurals 1, 2, 3, 4.
- GLASS, SHIRLEY A.: Milwaukee, Wis., *Institution Management*—Chi Omega; Home Economics Club 2, 3, 4; Institution Management Club, vice-president 4; Home Economics Council 4; YWCA 2, 3, 4; Iowa Homemaker 3, 4; Milwaukee Downer College.
- GODFREY, RICHARD G.: Nevada, *General Engineering*—Beta Theta Pi; SAM; Football, manager 1, 2; University of Chicago.
- GOOS, RICHARD S.: Council Bluffs, *Animal Husbandry*—Tau Kappa Epsilon, president 4, vice-president 3; Cardinal Key 3, 4; Agricultural Council 3, 4; Block and Bridle Club 2, 3, 4, banquet chairman 4; Cardinal Guild 3, 4; Veishea, horse show chairman 4; Interfraternity Council, vice-president 4; Recreation Board 2, 3; Prep-Soph Ball co-chairman 2; Harvest Ball 3, 4.
- GRABE, HENRY M.: Pierson, *Animal Husbandry*—Block and Bridle Club 1, 2, 3, 4; Lutheran Student Association 2, 3, 4.
- GRADOVILLE, CHARLES B.: Des Moines, *General Engineering*—Knight of St. Patrick 3, 4; Varsity I Club 3, 4; Basketball 2, 3, 4; Baseball 2; Newman Club 4; Dowling Junior College.
- GRAHAM, JOHN R.: Clinton, N. Y., *Mechanical Engineering*—Phi Kappa Psi; ASME 3, 4; Band 1, 2, 3.
- GRANT, RICHARD W.: Rockwell City, *Electrical Engineering*—Alpha Tau Omega; Iowa Engineer, treasurer.
- GRASK, CECILIA: Des Moines, *Applied Art*—Delta Delta Delta; Home Economics Club 1, 2, 3, 4; YWCA 1, 2, 3, 4; Twisters 2; Veishea, central committee 1, 2, 3; Homecoming, central committee 1, 2, 3; Panhellenic Rushing Council 3, 4, secretary 4; Red Cross, executive board 1, 2, 3, 4, chairman 4; Newman Club 1, 2, 3, 4; Band.
- GRAVER, CHARLOTTE: Lisbon, *Institution Management*—Tau Gamma.
- GRAY, MARY J.: Augusta, Ga., *Industrial Economics*—Alpha Delta Pi; Home Economics Club 2; Science Women's Club 3, 4; YWCA 2, 3, 4; Bit and Spur 2; Debate Club 3; Iowa State Players 3; WAA 2, 3, 4; League of Women Voters 4; Junior College of Augusta.
- GREEN, JAMES M.: Des Moines, *General Engineering*—Phi Kappa Psi; Scabbard and Blade 3, 4; SAM 1, 2, 3; Veishea 2; Pontoniers 1, 2, 3; Military Circus 1, 2, 3; Iowa Engineer 2.
- GREENE, WARREN M.: Columbus Junction, *Agricultural Education*—Agricultural Education Club; Block and Bridle 1, 2; YMCA.
- GRIESEL, HAROLD J.: Omaha, Neb., *Mechanical Engineering*—Adelante, treasurer 3.
- GRIFFITH, FRANK W.: Fort Dodge, *Industrial Engineering*—Beta Theta Pi, vice-president 4; ASIE; Veishea 1, 3; Swimming 1; Freshman Handbook 1.
- GRIMES, MARILYN L.: Des Moines, *Child Development*—Kappa Delta; Home Economics Club 1, 2, 3, 4; Freshman Home Economics Council 1; Bomb 2; WAA 1, 2, 3; Camp Counselors Club, secretary 2, vice-president 3.
- GROBECK, ROBERT P.: Omaha, Neb., *Dairy Industry*—Acacia; Dairy Club 1, 2, 3, 4; Band 1, 2; Men's Glee Club 3; Iowa State Cossacks 2; Interfraternity Pledge Dance 1; Intramurals 1, 2, 3; Veishea 1, 2, 4; Daily Student 3.
- GROVE, HARRY L.: Cedar Rapids, *Forestry*—University of Iowa.
- GUGELER, JAMES E.: Burlington, *Mechanical Engineering*—Theta Xi; ASME 3, 4; Burlington Junior College.
- GUGEDAHL, JOHN A.: Des Moines, *Aeronautical Engineering*—Phi Delta Theta; Engineering Council, president 3; Varsity I Club 3, 4; Swimming 1, 2, 3, 4.
- GRUSS, LAWRENCE G.: Greenfield, *Animal Husbandry*—Block and Bridle Club 1, 3, 4; Newman Club 1, 3, 4.
- GUTHRIE, M. CATHERINE: Ithaca, N. Y., *Child Development*—Gamma Phi Beta, pledge trainer 4; Child Development Club, secretary-treasurer 3, vice-president 4; Home Economics Council 4; Women's Glee Club 1, 2, 3, 4, business manager 3, vice-president 4; Women's Panhellenic Dance 3.

- GUTTFORMSON, HENRY G.: Northwood, *Aeronautical Engineering*—IAS.
- HAAHR, ELAINE A.; Newell, *Institution Management*—Home Economics Club 1, 2, 3, 4; Glee Club 2; Radio Workshop 2, 3; University of Iowa.
- HABBEN, CECILE F.; Reinbeck, *Applied Art*—Delta Phi Delta 3, 4; Home Economics Club 1, 2, council 3, 4, core curriculum committee 3, 4; Applied Art Club, vice-president 3, president 4; YWCA 1, 2, 3, 4; Joint Social Council 3; 4-H Club 1, 2, 3, president 4; Independent Party Council 2; Veishea Dances 3; Homecoming 3, 4.
- HAGMAN, ROBERT O.; Teaneck, N. J., *Mechanical Engineering*—Brooklyn Polytechnic Institute.
- HAHN, OSCAR M.; Lamont, *Vocational Education*—Forestry Club 1, 2, 3, 4; ASCE 4; Mathematics Club 1; Men's Glee Club 1; City College of New York.
- HALL, H. JACK; Guthrie Center, *Mechanical Engineering*—Phi Kappa Psi, secretary; Pi Tau Sigma; IAS 1; ASME 3, 4; Iowa Engineer, circulation manager; Bomb, fraternity editor; University of Utah.
- HALL, ROBERT E.; Fairfield, *Animal Husbandry*—Block and Bridle Club 2, 3, 4.
- HALLBACK, BEVERLY A.; Omaha, Neb., *Dietetics*—Alpha Delta Pi; Home Economics Club 1, 2, 3, 4; YWCA 1, 2, 3, 4; WAA 2, 3, 4, council 3, 4; Bowling Club, secretary 3, president 4.
- HAMLIN, JACK; Des Moines, *Mechanical Engineering*—ASME; Missouri Valley College; University of Notre Dame.
- HAMOR, WADE H.; Grinnell, *Zoology*.
- HANDLEY, ROBERT C.; West Branch, *Agronomy*—FarmHouse; Alpha Zeta 3, 4; Agronomy Club 2, 3, 4, president 3; Iowa Agriculturist 3; Tipton Junior College.
- HANEL, LARRY G.; Prairie City, *General Engineering*—Phi Kappa Psi, vice-president 3, president 4; Cardinal Key, vice-president 4; SSIME; Engineering Council 3, 4; Engineering Carnival 3, 4, chairman 4; Iowa Engineer 1, 2, 3, editor 4; Cardinal Guild, vice-president 4; Veishea, chairman 3; Interfraternity Council 3; Bomb, feature editor 3; University of Utah.
- HARBOUR, MARJORIE L.; Rathbun, *Textiles and Clothing*—Bit and Spur 2; Iowa State Players 2.
- HARKLEROAD, EDGAR L.; Hemingford, Neb., *Aeronautical Engineering*—Theta Xi; IAS 2, 3, 4; University of Nebraska.
- HARLAN, JAMES S.; Arlington, Va., *Animal Husbandry*—Alpha Gamma Rho.
- HARLAN, JEAN; Chariton, *Dietetics*—Home Economic Club 1, 2, 3, 4; YWCA 1, 2, 3, 4; Independent Party Council 3; Lyon Hall, treasurer 4.
- HARMAN, ELDRED J.; Osage, *Animal Husbandry*—Pi Kappa Phi; Block and Bridle Club 1, 2, 3, 4, vice-president 3; Men's Glee Club 1; Iowa Agriculturist 2, 3; Little International 1, 2, 3, 4; Veishea 2, 3, 4.
- HARNACK, ROBERT E.; Remsen, *Horticulture*—Horticulture Club, president 3; Agriculture Council 3; Iowa State Debaters 2, 3; Gamma Delta, treasurer 3.
- HAROFF, BETTIE L.; Hastings, *Home Economics Education*—Home Economics Club 2, 3, 4; YWCA 2, 4; 4-H Club 2, 3, 4; Festival Chorus 4; Omaha University.
- HARRIS, ELEANOR R.; Sioux City, *Home Management*—Chi Omega; Home Economics Club 3, 4; YWCA 1, 2, 3, 4; Red Cross Executive Board; Iowa State Players; Bomb 3, 4; Green Gander 3.
- HARRIS, GRANT L.; Oakland, *Animal Husbandry*—Alpha Gamma Rho; Block and Bridle Club 2, 3, 4; Intramural Council 2, 3, 4; Dairy Judging Squad 3.
- HARRIS, RUTH VIVIAN; Mason City, *Home Economics Education*—Gamma Phi Beta; Home Economics Club 1, 2, 3, 4; YWCA 1, 2, 3, 4; Religious Emphasis Week 3; Junior Prom 3; Twisters 2, 3; Representative Party 2, 3; Veishea Dances 2; League of Women Voters 4.
- HARRISON, ROGER L. Hornick, *Agricultural Economics*—Theta Chi, president 4; Agricultural Economics Club 1, 2, 3, 4; Interfraternity Council 4; Men's Glee Club 1, 2, 3; Festival Chorus 1, 2, 3; Veishea Committee 3.
- HARVEY, BERNARD R.; Des Moines, *General Engineering*—ASIE 3; Newman Club.
- HARVIE ELAINE E.; Fillmore, Calif., *Home Economics Education*—Home Economics Club 2; YWCA 2; WAA 1; Festival Chorus; University of California.
- HASS, HOWARD G.; Durant, *Animal Husbandry*—Alpha Gamma Rho, president 4; YMCA Cabinet 2; Block and Bridle Club 1, 2, 3, 4; 4-H Club 1, 2, 3.
- HAVERCAMP, JOHN A.; Muscatine, *Aeronautical Engineering*—Beta Theta Pi; Swimming 2, 3; Muscatine Junior College.
- HAWKINS, DOROTHY L.; Melcher, *Chemistry*—Science Women's Club 2; Freeman Hall, president 4; Band 1, 3.
- HAWTHORN, LOUISE; Castana, *Home Economics Education*—Omicron Nu 3, 4, president 4; Home Economics Club 1, 2, 3, 4, vice-president 3, president 4; YWCA 1, 2, 3, 4; Roger Williams Club 1, 2, 3, 4; Theta Epsilon 1, 2, 3, 4; Festival Chorus 2.
- HAYES, JOANNE M.; LaGrange, Ill., *Home Management*—Delta Delta Delta; Home Economics Club 2, 3, 4; YWCA 2, 3, 4; WAA 3; Junior Prom 3; Green Gander 2; Lyons Township Junior College.
- HAYES, JOY D.; Coon Rapids, *Vocational Agriculture*—Agriculture Education Club 1, 2, 3, 4; Cardinal Guild 3; Ward System 1, 2, 3, 4, vice-president 3; Yel-Jax; Student War Council 3; Cornell University; Columbia University.
- HAYES, WARREN B.; Mt. Pleasant, *Aeronautical Engineering*—Sigma Phi Epsilon, president 4; Cardinal Key, president 4; Tau Beta Pi; Knights of St. Patrick 4; Pi Mu Epsilon 4; IAS, president 4; Engineering Council 2, 3; Iowa Engineer 2; Bomb, treasurer 3, business manager 4; Bomb Publication Board 4; Iowa State Press, board of Directors 4; Iowa State Debaters, president 2; Recreation Committee 3; Interfraternity Council 4; Iowa Wesleyan College.
- HEDGE, PATRICIA A.; Washington, D. C., *Dietetics*—Kappa Kappa Gamma; Home Economics Club 1, 2, 3, 4; Home Economics core curriculum committee; YWCA 1, 2, 3, 4; Iowa State Debaters 1; Iowa State Players; Sports Club; Four-Fold Founders; Red Cross Executive Board; Dormitory Advisor 2, 3.
- HEIDEL, CHARLES M.; Detroit, Mich., *Mechanical Engineering*—Phi Delta Theta; ASME; Varsity 1 Club; Interfraternity Council; Baseball 1; Football 1; University of Michigan.
- HEIN, ROBERT L.; St. Louis, Mo., *Mechanical Engineering*—Alpha Phi Omega; ASME; Missouri School of Mines.
- HELD, R. BURNELL; Hinton, *Agricultural Economics*—FarmHouse; Alpha Zeta 3, 4; Agricultural Economics Club 1, 2, 3, 4; Iowa State Debaters 1, 2, 3, 4; Iowa Agriculturist 2, 3.
- HELMS, RUSS; Madrid, *Aeronautical Engineering*—Alpha Tau Omega; IAS 4; Engineering Council 4; Cardinal Guild 2, 3; Iowa State Cossacks 1; Wrestling 1, 4; Iowa State Players 2; Interfraternity Council 2, 3; Iowa Engineer 2; Green Gander 2; Track, manager 2; Prep-Soph Ball 2.
- HENDERSON, ROBERT P.; Sioux City, *Mechanical Engineering*—ASME 4; Nebraska State Teachers College.
- HENKLE, JANE A.; Des Moines, *Institution Management*—Chi Omega; Home Economics Club 1, 2, 3, 4; YWCA 1, 2, 3, 4; Homemaker 1, 2; Twisters 2; Bomb 4.
- HERLIHY, JOHN F.; East Weymouth, Mass., *Farm Operation*—Alpha Gamma Rho; Farm Operations Club 3, 4; Dairy Industry Club 1, 2, 3; Agricultural Council 3; Intramurals 1, 2, 3, 4; Veishea 1, 2, 3, 4; Little International 1, 2.
- HERRICK, DAVID E.; Ames, *Forestry*—Forestry Club 1, 2, 3, 4; Scabbard and Blade 1, 2.
- HILLESLAND, GLENN G.; Calmar, *Electrical Engineering*—AIEE 1, 2, 3, 4; Lutheran Student Association 1, 2, 3, 4; Intramurals 1, 2, 3, 4; North Carolina State College.
- HILLMOND, ELEANOR E.; Alexandria, Minn., *Home Economics Education*—Gamma Phi Beta; Home Economics Club 3, 4; WAA 3; Homemaker 3, 4; treasurer 4; University of Minnesota.
- HINTON, JACK E.; Guthrie Center, *Industrial Education*—Delta Chi.
- HINTON, SIDNEY E.; Morehead, Ky., *Household Equipment*—Home Economics Club 3; YWCA 3; Morehead Teachers College; University of Kentucky.
- HOAK, MILDRED A.; Des Moines, *Applied Art*—Pi Beta Phi; Home Economics Club 2, 3, 4; YWCA 1, 2, 3, 4; WAA 2, 3, 4; Junior Prom 3; Senior Prom 2; Veishea 2, 3; Homecoming 3, 4.
- HOERNER, BARBARA J.; Omaha, Neb., *Mathematics*—Gamma Phi Beta; Science Women's Club 3, 4; YWCA 3, 4; Sketch 3; WAA 3, 4; Dance Club, vice-president 4; League of Women Voters 4; Mills College.
- HOFF, CARRIE M.; Tucson, Ariz., *Dietetics*—Chi Omega; University of Arizona.
- HOLLAND, A. TILMAN; Radcliffe, *Animal Husbandry*—Block and Bridle Club 2; St. Mary's College.
- HOLLINGSHEAD, HOWARD K.; Chariton, *Electrical Engineering*—Tau Beta Pi 3, 4; Pi Mu Epsilon 3, 4; YMCA 3, 4; Veishea 2, 3, 4; Religious Emphasis Week 3, 4; Student Properties Board 3, 4.
- HOLMBERG, ROY L.; Burlington, *Chemical Engineering*—Sigma Chi; AlChEmE; Burlington Junior College.
- HONNOLD, ARTHUR C.; Des Moines, *Aeronautical Engineering*—ASAE 1, 2, 3, 4.
- HOOK, NAOMI J.; Madrid, *Home Economics Education*—Home Economics Club 2, 3, 4; YWCA 2, 3, 4; Methodist Youth Fellowship 2, 3, 4.
- HOOPENGARDNER, MARY G.; Marshalltown, *Household Equipment*—Home Economics Club 1, 2, 3, 4; YWCA 1, 2, 3, 4; Homemaker 3; Bit and Spur 3; Women's Glee Club 2, 3, 4; Festival Chorus 2, 3, 4.
- HOPKINS, DOROTHY M.; Kansas City, Mo., *Dietetics*—Kansas City Junior College.

- HOPP, ERITH L.; Donnellson, *Forestry*—Forestry Club 1, 2, 3, 4; Parsons College.
- HORNBAKER, ROBERT D.; Mt. Sterling, *Electrical Engineering*—Pi Mu Epsilon; Eta Kappa Nu, treasurer; AIEE.
- HOUMES, RICHARD L.; Coggon, *Veterinary Medicine*—AVMA 1, 2, 3, 4; Veterinary Student 3, 4.
- HOUSTON, KENNETH L.; West Point, *Agricultural Education*—Agricultural Education Club 2; Block and Bridle 1; Frisbie Fellowship 4.
- HOWARD, RICHARD; Ankeny, *Veterinary Medicine*—Phi Gamma Delta, president 3; Phi Zeta; Cardinal Key 3, 4; AVMA 1, 2, secretary 3, president 4, council 3, 4; Veterinary Student 3, 4; Interfraternity Council 3; Student-Faculty Fraternity Committee 3, 4; Football 1, 2, 3, 4; Track 2.
- HOWELL, WILLIAM S.; Page, Neb., *Electrical Engineering*—Delta Tau Delta; AIEE 1; University of Nebraska.
- HUFZIGER, OTTO; Dayton, Ohio, *Electrical Engineering*.
- HULBERT, LEWIS E.; Geneva, Ohio, *Chemistry*—Sigma Phi Epsilon; Men's Glee Club 2, 3, 4; Festival Chorus 2, 3, 4; YMCA Council 3.
- HULING, JOHN H.; Easton, Penn., *Forestry*—Adelante; Forestry Club 2, 3, 4, secretary 2; Phi Mu Alpha 3, 4; Alpha Zeta 3, 4; Union Board 2, 3, 4, vice-president 3; Daily Student 2; LaSalle-Peru Junior College.
- HUMBLE, DORIS M.; Rushford, Minn., *Institution Management*—Social Council 2; Barton Hall, president 3.
- HUMPHRIES, L. LEE; Salt Lake City, Utah, *Electrical Engineering*—Sigma Chi; Doane College; University of Utah.
- HUNGRIA, JOSE J.; Santiago, Dominican Republic, *Civil Engineering*—ASCE 2, 3, 4; Cosmopolitan Club, president 3; Newman Club 2, 3, 4; International House, president 4; University of Santa Domingo; Interamerican Meteorological Institute.
- HULSIZER, JOHN C.; East Orange, N. J., *Electrical Engineering*—Men's Glee Club 2, 3; Band 2; Orchestra 1; Cross Country Track 2, 3; Westminster Fellowship Council 1, 2, 3, 4; Stevens Institute of Technology.
- HUNTER, JOHN R., JR.; Dunlap, *Agricultural Economics*—Alpha Gamma Rho; Agricultural Council 4; Economics Club 1, 2, 3, 4; 4-H Club 2, 3.
- HUNTING, MARTHA M.; Merville, *Child Development*—Home Economics Club 1, 2, 3, 4; YWCA 1, 2, 4; Kappa Phi 2, 3.
- HUNTING, MARY E.; Merville, *Institution Management*—Home Economics Club 1, 2, 3, 4; YWCA 1, 2, 3; Kappa Phi 2, 3.
- HURLBUT, HAROLD D.; Ames, *Electrical Engineering*—Delta Upsilon; AIEE 1, 2, 3, vice-president 4; Radio Club 1, 2, 3.
- IMBODEN, F. RICHARD; Winterset, *General Engineering*—Sigma Chi; Delta Sigma Theta, president 3; AIEE 1, 2; ASM 3, 4.
- IMES, ELWINA M.; Cedar Rapids, *Zoology*—Gamma Phi Beta; Science Council 3, 4; Science Women's Club 1, 2, 3, 4; Religious Emphasis Week, secretary 3; YWCA 1, 2, 3, 4; WAA 1.
- IMLAU, WILLIAM F.; Strawberry Point, *Animal Husbandry*—FarmHouse; Block and Bridle Club 1, 2, 3, 4; YMCA 4; Freshman Y Camp 4; Festival Choir 1, 2, 3; Veishea Open House 1, 2, 3, 4; Lutheran Student Association 1, 2, 3, 4.
- INGRAM, JOHN K.; Sioux Rapids, *Mechanical Engineering*—Phi Mu Alpha 2; ASME 4; Marching Band 4; Concert Band 4.
- INMAN, LAWRENCE L.; Oelwein, *Forestry*—Alpha Zeta; Gamma Sigma Delta; Track 1, 2, 3, 4; Cross Country Track 1, 2, 3, 4.
- IRETON, REBECCA J.; Yates City, Ill., *Institution Management*—Home Economics Club 3, 4; Western Illinois State Teachers College.
- ISAKSON, MARY; Ogden, *Dietetics*—Weber Junior College.
- JACK, ROBERT C.; West Liberty, *Forestry*.
- JACOBSON, ALLEN F.; Omaha, Neb., *Chemical Engineering*—Kappa Sigma; Phi Lambda Upsilon 3, 4; Alpha Chi Sigma 3, secretary 4; AICHEM E 3, secretary 4; Creighton University; University of Omaha.
- JAMISON, WILLIAM H.; Northboro, *Civil Engineering*—ASCE 1, 2, 3, 4, vice-president 4; Veishea 4.
- JEFFRIES, JAMES H.; Waukon, *Zoology*—Pi Kappa Alpha, president 2, 3, 4; Iowa Engineer 1.
- JENSEN, DONALD D.; Hamburg, *Electrical Engineering*—Sigma Phi Epsilon; AIEE 2, 3, 4; Basketball, manager 3; Iowa Engineer 2; Wentworth Junior College.
- JEPSON, ROBERT R.; Council Bluffs, *General Engineering*—SAM 1, 2, 3, 4.
- JEWELL, JANE; Decorah, *Textiles and Clothing*—Home Economics Club 1, 2, 3, 4; Iowa State Players 3; Bit and Spur 2; Sigma Eta Chi 3, 4.
- JOHNS, ROBERT S.; LeMars, *Dairy Industry*—Dairy Club 3, 4; Orchestra 1, 4; Band 1.
- JOHNSON, AUDREY A.; Radcliffe, *Textiles and Clothing*—Home Economics Club; Bit and Spur.
- JOHNSON, CARLOS W.; Wallingford, *Dairy Industry*—Dairy Club.
- JOHNSON, CHARLES A.; Milwaukee, Wis., *Farm Operation*—Beta Theta Pi, president 3, 4; Cardinal Guild 3, 4; Farm Operation Club, president 3, 4; All Greek Day, chairman 3; Pledge Panhellenic Dance 2; Interfraternity Council 3, 4; Iowa State Debaters 3; Polo Team 1, 2; Social Council 2, 3.
- JOHNSON, DONALD E.; Platte, S. Dak., *Horticulture*—Horticulture Club, president 4; South Dakota University; Southern State Normal College.
- JOHNSON, ROBERT R.; Kanawha, *Bacteriology*.
- JOHNSON, STANLEY T.; Sac City, *Industrial Economics*.
- JONES, ROBERT P.; Boise, Idaho, *Civil Engineering*—ASCE 3, 4; Newman Club 3, 4; University of Portland.
- KADING, HELEN J.; Boone, *Textiles and Clothing*—Delta Zeta; Home Economics Club 3; Twisters 1; Bomb 1; Iowa State Players 1; Homemaker 1; Newman Club 3; WAA 3; Boone Junior College.
- KALEN, MAURICE E.; Ottumwa, *Chemical Engineering*—Joint Social Council 2.
- KANAK, JOAN; Cedar Rapids, *Home Economics Education*—Delta Zeta, secretary 4; Home Economics Club 2, 3, 4; YWCA 2, 3, 4; Women's Glee Club 2; Festival Chorus 2; Bomb 2, 3, office manager 3; Ward-Belmont; Coe College.
- KANE, DANIEL E.; Keokuk, *Chemical Engineering*—Alpha Chi Sigma; AICHEM.
- KASPAR, VERNON J.; Sioux City, *Physics*—Morningside College.
- KAUFMAN, DAVID M.; Clarinda, *General Engineering*—Board of Directors Student Veteran's Co-op Grocery, president 4.
- KEENAN, JOHN F.; Rippey, *Industrial Economics*—Pi Kappa Phi; Intramurals 3, 4; Newman Club 3, 4; Boone Junior College.
- KEIM, LUANA L.; New Windsor, Ill., *Dietetics*—Home Economics Club 1, 4; YWCA 1, 4; Monmouth College.
- KELSH, IRENE M.; Waterloo, *Dietetics*—Alpha Delta Pi, secretary 4; Home Economics Club 3, 4; YWCA 3, 4; Panhellenic Council 3; Representative Party 3, 4; Interfaith Council, secretary-treasurer 3, 4; Newman Club 3, 4, vice-president 4; Religious Emphasis Week, chairman 4; WAA 4.
- KENNEY, WILLIAM O.; Waukon, *Agricultural Education*—Agricultural Education Club 1, 2, 3, 4; Band 1.
- KERRIGAN, ANN; Dubuque, *Child Development*—Pi Beta Phi; Home Economics Club 3, 4; YWCA 1, 2, 3, 4; League of Women Voters 2, 4; Representative Party 1, 2, 3; Veishea 3; Green Gander 2.
- KING, HARRY O.; Centerville, *Animal Husbandry*—Student Veteran's Co-op Grocery, vice-president 4; Centerville Junior College.
- KING, MARY V.; Springfield, Mo., *Household Equipment*—Home Economics Club 3, 4; WAA 3, 4; Missouri Southwest State Teachers College.
- KING, PHILIP V.; Los Angeles, Calif., *Civil Engineering*—ASCE 2, 4; South Dakota School of Mines; Los Angeles City College.
- KINSINGER, ELMER H.; Ottumwa, *Animal Husbandry*—FarmHouse; Agriculture Club, president 2; Agricultural Council 2; Block and Bridle 3, 4; Intramurals 1, 2, 3, 4; 4-H Club 2.
- KIRBY, LUCRETIA; Greenville, *Home Economics Education*—Home Economics Club 1, 2, 3, 4; YWCA 1, 2, 3, 4; WAA 1, 2, 3, 4; Twisters 2; 4-H Council 4.
- KLOMSTAD, DONALD W.; Detroit Lakes, Minn., *Civil Engineering*—AICE 3, 4; University of Minnesota.
- KJOSNESS, ROBERT W.; Lewiston, Idaho, *Civil Engineering*—Sigma Alpha Epsilon; ASCE 4; University of Idaho.
- KLIEGL, VINCENT J.; Ames, *Chemistry*—Emmetsburg Junior College.
- KNEEN, KENDALL K.; Mt. Union, *Agricultural Economics*—Alpha Gamma Rho; Agricultural Economics Club 1, 2, vice-president 4; Iowa State Cossacks 1, 2, 3.
- KNORR, EDWARD J.; Des Moines, *General Engineering*—Sigma Alpha Epsilon; Tau Beta Pi; Pi Mu Epsilon 3, 4; Knight's of St. Patrick 4; Iowa Engineer, treasurer 2, business manager 3; Board of Business Managers 3; Iowa Engineer Publication Board 3; Daily Student Publication Board 3; Board of Directors of Iowa State College Press 3; Golf, captain 3, 4.
- KNOX, CHARLES S., JR.; Cedar Rapids, *General Engineering*—Sigma Alpha Epsilon; Men's Glee Club 1; Festival Chorus 1.
- KNUDSON, KAY; Colo., *Household Equipment*—Kappa Delta; Delta Sigma Rho 4; Home Economics Club 2, 3, 4; YWCA 1; Iowa State Debaters 3, 4.
- KNUTSON, KENT S.; Goldfield, *Chemical Engineering*—Tau Beta Pi 4; Phi Kappa Phi 4; Phi Lambda Upsilon 3; Alpha Chi Sigma 3; AICHEM E 3, 4; YMCA 1, 2, 3, 4; Iowa Engineer 1, 2, 3, 4, associate editor 3; Lutheran Student Association 1, 2, 3, 4, president 3; Iowa regional president 4; Band 1; Interfaith Council 3, 4; Religious Emphasis Week 3.
- KOCH, ELLERY J.; Ida Grove, *Horticulture*—FarmHouse; Horticultural Club 1, 2, 3, 4; Festival Chorus 2, 3, 4; Men's Glee Club 2, 3; Ward 1, 2; Veishea 2, 4.

- KOCH, LEONARD V., JR.; Cedar Rapids, *Civil Engineering*—Coe College.
- KODRAS, RUDOLPH; Pocahontas, *Chemical Technology*—Ward System; Veishea 2, 3.
- KOHR, RUTH M.; Rock Rapids, *Home Economics Education*—Elm Hall, president 3; vice-president 2; Dormitory Council 3; Advisory Council 2; 4-H Council 2, 3; Wesley Foundation Council 4; Morningside College.
- KOHUTANYCZ, WILLIAM P.; Stanton, *General Engineering*—AIEE 1, 2; SAM 3, 4, 5; Newman Club 1, 2, 3, 4, 5; Massachusetts Institute of Technology.
- KOKJER, CARTER H.; Sidney, Neb., *Aeronautical Engineering*—Delta Upsilon; Tau Beta Pi; Pi Mu Epsilon; Guard of St. Patrick; IAS; Football 2, 3, 4; Swimming 3; Varsity 1 Club; University of Nebraska.
- KOLZE, MARGARET H.; Itasca, Ill., *Dietetics*—Home Economics Club 1, 2, 3, 4; Daily Student; Religious Emphasis Week 3, 4; YWCA 1, 2, 3, 4.
- KOSTER, ETHEL M.; Gladbrook, *Institution Management*—Mortar Board 4; Phi Upsilon Omicron 4; Cardinal Guild 3; Elm Hall, president 3; Home Economics Council 4; Institution Management Club, president 4; Veishea Open House 3; Student Faculty Teas.
- KRAEMER, WILLIAM I.; Brighton, *Geology*—Presbyterian Fellowship.
- KRASSA, CARLOS; Santiago, Chile, *Civil Engineering*—ASCE 3, 4; Cosmopolitan Club, president 3; Iowa State Debaters 2, 3, 4; University of Chile; Massachusetts Institute of Technology.
- KRIKAC, DORIS J.; Dupree, So. Dak., *Dietetics*—Home Economics Club 1, 2, 3, 4; YWCA 1, 2, 4.
- KRIMLOFSKI, RICHARD H.; Omaha, Neb., *Mechanical Engineering*—Alpha Tau Omega; Marching Band 1; Veishea 1, 2, 3; Intramurals 1, 2, 3, 4; Cadet Officers' Association 3, 4.
- KROGH, KENNETH K.; Sergeant Bluff, *Agricultural Journalism*—FarmHouse; Cardinal Key 3, 4, president 3; Sigma Delta Chi 2, 3, 4, vice-president 3, president 4, delegate to national convention; Alpha Zeta 3, 4; Agricultural Council 2, 3; Agricultural Journalism Club 1, 2, 3, 4, president 4; Daily Student 1, 2, 3, 4, issue editor, managing editor, editor; Daily Student Publication Board 4, chairman 4; Iowa Agriculturist 1, 2, 3, department editor, associate editor; Cardinal Guild 2, 3; Journalism Field Trip 2, editor of Decorah Journal; Memorial Union Student Board 4; Green Gander 2, 3, 4.
- KRUMBOLTZ, MARY; Ames, *Civil Engineering*—Chi Omega; Mortar Board 4; Knights of St. Patrick 3, 4; Tau Beta Pi 3, 4; ASCE 3, 4; Society of Women Engineers 3, 4; Engineering Council 3, 4; Cardinal Guild 3, 4; Iowa Engineer 1, 2, 3, 4, editor 3, 4; Sketch, art editor 3; Engineer's Carnival, ticket chairman 3; Engineer's Ball, ticket chairman 3.
- KRUSE, MYRON; Charles City, *Vocational Education*—Vocational Education Club 1, 2, 3, 4; Track 1; Football 1; Ward System 1, 2.
- KUCERA, CLAIR L.; Williamsburg, *Forestry*—Phi Kappa; Alpha Zeta 3; Forestry Club 1.
- KUENNAST, EARL; Fort Dodge, *Chemistry*—Football 1; Basketball 1, 2; Baseball 1, 2, 3; Waldorf Junior College.
- FUHN, PAUL; St. Louis, Mo., *Forestry*—Alpha Phi Omega 2, 3, 4, vice-president 3; treasurer 4; Forestry Club 2, 3, 4, treasurer 4; Ames Forester Staff 2, 3, 4, art editor 4; Religious Emphasis Week 3; YMCA, cabinet 2, 3, 4, secretary 4; Ward System 2, 3; Intramurals 2, 3; Harris Teachers College.
- KUYK, MAX S.; Pella, *Chemical Engineering*—Central College, University of Washington.
- LABERGE, HELENE M.; Maywood, Ill., *Mathematics*—Kappa Delta; Science Club 3; YWCA 3; WAA 3; Inter-Sorority Pledge Formal, decoration chairman 3; Veishea, open house personnel chairman 3; Rosary College.
- LAFORCE, CHARLES M.; Rochester, N. Y., *Chemical Technology*—Phi Kappa, recording secretary; Rochester Institute of Technology.
- LAMBERT, WILLIAM K.; Omaha, Neb., *General Engineering*—Beta Theta Pi, president 2, 3; Cardinal Guild 2, 3, treasurer 3; Memorial Union Student Board of Directors 3; Interfraternity Council 2, 3; Veishea 1, 2, 3, 4; Football 1, 2; Varsity Basketball Manager 3.
- LANCASTER, BONNIE M.; LeMars, *Education*—Barton Hall, treasurer 4; Home Economics Club 1, 2, 3, 4; YWCA 2, 3, 4; WAA 2, 3, 4.
- LANCASTER, JEANNE A.; Caulfield, Mo., *Home Economics Education*—Zeta Tau Alpha; Omicron Nu 4; Home Economics Club 3, 4; Iowa Homemaker 4; Sor-Dor 3; Iowa State Players 3; Merrill-Palmer 4; Twisters 3; Drury College.
- LANDESS, JEAN L.; Lewistown, Ill., *Home Economics Education*—Home Economics Club 3, 4; YWCA 4.
- LANDKAMER, BETTY J.; Melrose, Mass., *Dietetics*—Chi Omega; Home Economics Club 2, 3, 4; YWCA 2, 3, 4; Bomb 2, 3, lay-out editor 4; Health Council 2; Green Gander 3.
- LANDWEHR, ROGER G.; Rockville, Minn., *Civil Engineering*—ASCE; Newman Club; St. John's University.
- LANGE, JOHN R.; Maywood, Ill., *Forestry*—Sigma Pi; Forestry Club; Iowa State Players.
- LARSON, DARLE C.; Wausau, Neb., *Mechanical Engineering*—Delta Upsilon; ASME 3, 4; Varsity 1 Club 3, 4; Nebraska University.
- LARSON, JEAN C.; Evanston, Ill., *Textiles and Clothing*—Chi Omega, treasurer 2; president 3; Mortar Board 3, 4; Theta Sigma Phi 3, 4; Omicron Nu 3, 4; Phi Upsilon Omicron 3, 4; Homemaker 1, 2, associate editor 3, editor 4; Homemaker Publication Board 3, 4; Panhellenic Style Show, co-chairman 2; Sketch 2, 3; Writers' Round Table 2, 3; Women's Panhellenic 3, secretary 4; Home Economics Club 1, 2, 3, 4; YWCA 1, 2, 3, 4; Daily Student 1, 2.
- LARSON, JUNE P.; Denison, *Bacteriology*—Delta Zeta, president 4; Panhellenic Council 4; Inter-sorority Council 4; Science Women's Club 2, 3, 4; YWCA 2, 3, 4; Doane College.
- LARSON, KENNETH W.; Harlan, *Aeronautical Engineering*.
- LARSON, LEONARD A.; Duluth, Minn., *Veterinary Medicine*—FarmHouse; Jr. AVMA 1, 2, 3, 4; Veterinary Student, research editor 3, 4; University of Minnesota.
- LARUE, MACLYN E.; Dows, *Agricultural Education*—Agricultural Education Club 1, 2, 3, 4; Agricultural Council 2, 3, 4; Ward System 1, 2, 3, 4; Future Teachers of America 2, 3, 4; Harvest Ball Committee 3, 4.
- LATENSER, JAMES S.; Omaha, Neb., *Mechanical Engineering*—Beta Theta Pi, president 3; Interfraternity Council, president 3; ASME 2, 3; Cardinal Guild 3; Football 2; War Council 3; Princeton University.
- LASEUR, HARVEY S.; Ames, *Chemical Engineering*—Orchestra 3; United States Naval Academy.
- LAURSEN, ELAINE L.; Humboldt, *Dietetics*—Home Economics Club 1, 3, 4; Tau Gamma 2, 3, 4, program chairman 3, president 4; YWCA 1.
- LAVELLE, ROBERT E.; Ames, *Agricultural Economics*—Alpha Tau Omega; Agricultural Economics Club 1, 2, 3, 4; Newman Club 1, 2, 3, 4; Green Gander 1; Scabbard and Blade 3.
- LEAF, PEARL A.; Denison, *Chemical Technology*—Iota Sigma Pi 3, 4; Science Women's Club 1, 2, 4.
- LEE, BERT E.; Omaha, Neb., *Mechanical Engineering*—Kappa Sigma, president 4; Tennis 1.
- LEISURE, GEORGIA L.; Packwood, *Dietetics*—Alpha Gamma Delta; Home Economics Club 1, 2, 3, 4; YWCA 1, 2, 3, 4; Health Council 2, 3; WAA 4; 4-H Club 1, 2, 3, 4, council 3.
- LEITHARDT, JOYCE M.; Chicago, Ill., *Institution Management*—Home Economics Club 2, 3, 4; Recreational Board 3, 4, secretary 4; YWCA 1, 2, 3, 4; Bomb 1, 2; Freeman Hall, social chairman 2; Festival Chorus 1; Twisters 2; WAA 1, 2; Joint Social Council 2.
- LEITHARDT, MARILYN J.; Chicago, Ill., *Institution Management*—Home Economics Club 2, 3, 4; YWCA 1, 2, 3, 4; Bomb 1, 2; WAA 1, 2; Festival Chorus 1; Student Faculty Tea chairman 3; Freeman Hall, social chairman 2; Joint Social Council 2; Twisters 2.
- LIEBERKNECHT, MARY B.; Perry, *Mathematics*—Pi Mu Epsilon 3, 4; Mathematics Club 3, 4; Science Women's Club 2, 4; YWCA 2, 4; Antioch College.
- LILJEDAHN, JOHN B.; Ames, *Agricultural Engineering*—ASAE 5; Engineering Council 1; Iowa State Agriculturist 1; Ward System 2.
- LINCOLN, ROWENA A.; Little Rock, Ark., *Home Economics Education*—Kappa Delta; Home Economics Education Club 2, 3, 4, secretary-treasurer 4; YWCA 1, 2, 3, 4, cabinet 3; WAA 2, 3, treasurer 3; Veishea; Home Economics Tours 3.
- LINDECKER, DOROTHY P.; St. Louis, Mo., *Institution Management*—Barton Hall, social chairman 3; Joint Social Council 3; Summer Social Council, chairman 3; Homemaker, treasurer 3; Drury College.
- LINDER, WARD O.; Mason City, *Forestry*—Adelante, secretary 2, 4, vice-president 2; Forestry Club 1, 2, 3, 4, vice-president 2.
- LISTER, K. DOLORES; Boone, *Home Management*—Delta Delta Delta; Home Economics Club 1, 2, 3, 4; Home Economics Core Curriculum Committee 3, 4; Student Faculty Tea, chairman 4; YWCA 1, 2, 3, 4; Bomb 1, organization editor 2, associate editor 3; Homecoming, decorations committee 4; Home Economics Ball Committee 3, 4; Religious Emphasis Week Committee 3, 4.
- LITTLE, JAMES W.; Des Moines, *Farm Operation*—Iowa State Agriculturist 2.
- LOCKWOOD, MAXINE J.; Des Moines, *Applied Art*—Kappa Phi 2, 3, 4; Home Economics Club 2, 3, 4; YWCA 1, 2, 3, 4; WAA 1, 2, 3, 4; 4-H Club 2, 3, 4; Simpson College.
- LONG, ANNA M.; Monroe, *Applied Art*—Delta Zeta; Home Economics Club 3, 4; Green Gander 1; Prep-Soph Ball, ceremony chairman 2; Women's Panhellenic Dance, decorations committee 2; Representative Party, publicity committee 3; Bomb, art editor 3.
- LOWE, HOWARD E.; Cambria, *Forestry*—Forestry Club 1, 2, 3, 4; Track 1.

- LUCAS, JEANNETTE D.; Bedford, *Home Management*—Pi Beta Phi; Home Economics Club 1, 2, 3, 4; YWCA, music group chairman 2; cabinet 2; Festival Chorus 2; Orchestra 2; Veishea 2, 3, central committee 2; Daily Student 3, 4, society editor 3; Sor-Dor 3, 4.
- LUDEMAN, GEORGIA R.; Mason City, *Home Management*—Delta Delta Delta; Home Economics Club 2, 3, 4; YWCA 2, 3, 4; WAA 3, 4; Intramurals Board 4; Mason City Junior College.
- LUDLOW, LUCY; Spanish Fork, Utah, *Dietetics*—Barton Hall, secretary; Home Economics Club 1, 2, 3, 4; 4-H Club; Brigham Young University.
- L'EDER, ROBERT G.; Omaha, Neb., *Architectural Engineering*—Delta Upsilon, pledge president 1, vice-president 3; Tau Beta Pi 3, 4; Tau Sigma Delta 3, 4; Knights of St. Patrick 4; Delta Sigma Rho, president 3, 4; Cardinal Key 4; Engineering Council 3, 4; Iowa State Debaters 1, 2, 3, president 3; Veishea 2, 3; AIA 2, 3, 4; Interfraternity Pledge Council, president 1.
- LUND, MARJORIE B.; Waterloo, *Home Economics Education*—Pi Beta Phi; Omicron Nu 3, 4; Home Economics Club 1, 2, 3, 4, council 4; YWCA 1, 2, 3, 4; Writer's Roundtable 2, 3, 4; Sketch 2, 3, 4; Health Council 1.
- LUNDAHL, BERNICE L.; Madrid, *Sociology*—Sigma Eta Chi 3, 4; Science Women's Club 2, 3, 4; Sociology Club 3, 4, vice-president 4; YWCA 2, 3, 4; Frisbie Fellowship 2, 3, 4; Festival Chorus 3, 4; Boone Junior College.
- LYNAM, CAROLYN L.; Corning, *Dietetics*—Kappa Delta; American University.
- LYNCH, JOHN B.; Ottumwa, *Chemical Engineering*—Sigma Phi Epsilon, president 3; AICE, vice-president 3; Interfraternity Council 3; Social Council 3.
- LYON, MARJORIE C.; Boone, *Bacteriology*—Gamma Phi Beta, recording secretary 4; Red Cross Board, vice-chairman 3; Science Women's Club 2, 3, 4; YWCA 2, 3, 4; Twisters 3, 4, treasurer 4; Bit and Spur 3; Boone Junior College.
- LYON, WARD L.; Ames, *Chemical Engineering*—Sigma Phi Epsilon; AICHEM 2, 3, 4; Concert Band 1; Marching Band 1; Iowa State Teachers College.
- MABON, ELWOOD J.; Randalia, *Agricultural Education*—Upper Iowa University.
- MACDUFFEE, JO VISSER; Bussey, *Home Management*—Kappa Delta; Cardinal Guild 3, 4; Home Economics Club 1, 2, 3, 4, freshman vice-president 1, treasurer 2, council 1, 2; YWCA 1, 2, 3, 4, treasurer summer 4; Panhellenic Council 3, 4; Daily Student, society editor 2, night editor 3, assistant women's editor 2; Bomb 1; 4-H Club 1, 2, 3, 4; Veishea 2; Homecoming 2; Home Economics Core Curriculum Committee 3, 4.
- MAHANY, ROBERT E.; Sioux City, *Industrial Education*—YMCA, cabinet 2, 4; Industrial Education Club 4; Baseball 1, 3.
- MAHLSTEDT, MARY K.; Des Moines, *Child Development*—Home Economics Club 3, 4; Newman Club 3, 4; Marycrest College.
- MALLET, LEONARD D.; Zealing, *Economics*—Veishea 3; Ward System 2, 3, 4.
- MALL, ROBERT F.; Aurora, Ill., *Architectural Engineering*—Beta Theta Pi; AIAE; Golf 1, 2.
- MALLY, WARD H.; Ankeny, *Agronomy*—Horticulture Club 1, 2; American Association of Agronomy 3, 4.
- MANGOLD, RUSSELL C.; Sioux City, *Mechanical Engineering*—Sigma Nu; Football 1.
- MARCH, WILLIAM; Boise, Idaho, *Mechanical Engineering*—YMCA 2, 3, 4; Iowa State Debaters 3, 4; University of Omaha.
- MARCUE, BRUCE W.; Ontario, *Agronomy*—Sigma Nu; Agronomy Club 1, 2, 3, 4; Agricultural Council 3, 4; Western Union College.
- MARTE, JACK E.; Dubuque, *Aeronautical Engineering*—Pi Kappa Phi; IAS 2, 3, 4; University of Dubuque.
- MARVICK, L. DWAIN; Ames, *History Government*—Band 1, 2, 3, 4; Iowa State Debaters 2, 3, 4; Writer's Roundtable 2, 3, 4; University of Pennsylvania.
- MATEJKA, HAROLD L.; Omaha, Neb., *Electrical Engineering*—AIEE 1, 2, 3, 4; Engineering Council 3; Varsity I Club 2, 3, 4; Veishea 2.
- MATTICE, ANNA M.; Primghar, *Textiles and Clothing*—Kappa Phi 1, 2, 3, 4; Home Economics Club 1, 2, 3, 4; Home Economics Core Curriculum Committee 3, 4; Dormitory Advisor 2; YWCA 1, 2, 3, 4.
- MAYO, KENNETH P.; Ames, *Zoology*—Beta Theta Pi; Psi Chi 3; Cadeucus Club, president 4; DePauw University.
- MCALLISTER, ROY F.; Winfield, *Dairy Husbandry*—Dairy Husbandry Club 1, 2, 3, 4.
- MCBRIDE, WILLIAM E.; Dike, *Civil Engineering*—Alpha Tau Omega, vice-president 4; Intramural Council 2, 3, 4; Assistant Baseball Manager 2.
- MCCARTHY, MARGARET E.; Elgin, Ill., *Child Development*—Home Economics Club 2, 3, 4; YWCA 2, 3, 4; Newman Club 2, 3, 4; WAA 1, 2; St. Mary's University.
- MCCARTY, NORMA E.; Dickinson, N. D., *Home Economics Education*—Delta Zeta; YWCA 1, 2, 3; Official's Club 2; Concert Band 1; Intramural Board 2; WAA 1, 2, 3; WAA Board 3.
- MCCORD, BEVERLY J.; Omaha, Neb., *Dietetics*—Home Economics Club 3, 4; YWCA 1, 2, 3, 4; WAA 2, 3, 4.
- MCCORMACK, WHITNEY; DeKalb, Ill., *Aeronautical Engineering*—Sigma Phi Epsilon; Scabbard and Blade 3; IAS 2, 3, 4; president 3, secretary-treasurer 4; Pontoniers 1, 2, 3; Cadet Officers' Association 3.
- MCCORMICK, CAROL N.; Manchester, Conn., *Home Management*—Pi Beta Phi; Omicron Nu 3, 4; Home Economics Club 2; YWCA 2; University of Connecticut.
- MCCRACKEN, LUCILE E.; Augusta, Kan., *Home Economics Education*—Roger Williams Club 3, 4; Theta Epsilon 3, 4; Eldorado Junior College.
- MCCRAITH, WILLIAM F.; Mt. Rainier, Md., *Entomology*—Kappa Sigma; Scabbard and Blade 3; Intramural Board 2.
- MCDONALD, EUGENE J.; Sioux City, *Mechanical Engineering*—ASME; Newman Club; Trinity College.
- MCDONALD, JEAN C.; Ames, *Textiles and Clothing*—Kappa Delta; Homemaking, cut editor 3; Health Council 2; YWCA; Homecoming, central committee 4; Recreation Committee 3; Veishea, open house 3; Friday Frolics 3; Oklahoma A & M.
- MCELHINNEY, HELEN A.; Ames, *Textiles and Clothing*—Delta Delta Delta; Home Economics Club 1, 2, 3, 4; War Council 2, 3; YWCA 1, 2, 3, 4; Home Economics Ball, chairman 3; Daily Student Style Show 3; Panhellenic Council 3, 4; Religious Emphasis Committee 2; Homecoming Dances 3; Prep-Soph Ball 2; WAA 3.
- MCKEE, CAROLYN M.; Carlisle, *Applied Art*—Kappa Delta; Twisters 1, 2, 3, 4, vice-president 3, secretary 4; Delta Phi Delta 4; Psi Chi 4; Home Economics Club 1, 2, 3, 4.
- MCKEE, JOHN R.; Carlisle, *Agricultural Economics*—Delta Tau Delta, president 3; Agricultural Economics Club 1, 2, 3; Iowa Agriculturist 2, 3; Scabbard and Blade 3; Interfraternity Council 3.
- MCLAUGHLIN, CHARLES L.; Marathon, *Animal Husbandry*—FarmHouse; Ames Forester 1; Block and Bridle 2, 3, 4, treasurer 4; Iowa Agriculturist 2, 3; Little International 2; Wrestling 2, 3, 4; Veishea 3, 4; Stanford University.
- MQUOWN, MARILYN; Big Rock, Ill., *Dietetics*—Kappa Delta; Home Economics Club 1, 2, 3, 4; YWCA 1, 2; Concert and Marching Bands 1, 2, 3; SAI 1, 3, 4; Bowling Club 3, 4.
- MEIS, MARK J.; LeMars, *Agronomy*—Football 1; Basketball 1, 2; Purdue University.
- MENGHINI, ALFRED G.; Rock Springs, Wyo., *Mechanical Engineering*—ASME 3, 4; Newman Club 4; Ward System 4; University of Wyoming.
- MENSCH, JOHN E.; Nevada, *Chemical Technology*—Mason City Junior College.
- MENZEL, RONALD G.; Hazelton, *Agronomy*—Agronomy Club 1, 2, 3, 4; Alpha Zeta 3, 4.
- MEREDITH, BARBARA L.; Ardenvoir, Wash., *Home Management*—Barton Hall, president 4; Dormitory Council, president 4; Cardinal Guild 4; Veishea 3; Washington State College.
- MERRILL, NANCY J.; Rock Island, Ill., *Household Equipment*—Alpha Gamma Delta; YWCA 1, 2, 3, 4; Religious Emphasis Week 3; Home Economic Curriculum Committee 3, 4.
- MERRILL, WILLIAM M.; Des Moines, *General Engineering*—Adelante, vice-president 3.
- MERTEN, BRUCE G.; Sioux City, *Civil Engineering*—Theta Xi, secretary 3; Pontoniers 2; ASCE 2, 3, 4; Track 2.
- MEYER, EUGENE C.; McGregor, *Dairy Husbandry*—Alpha Gamma Rho; Agricultural Council 2, 3, 4; Cardinal Guild 3; Intercollegiate Dairy Team 2; Livestock Judging Squad 3; Block and Bridle 1, 2, 3, 4; Dairy Husbandry Club 1, 2, 3, 4; Band 1, 2.
- MEYER, EVON L.; Latimer, *Home Economics Education*—Home Economics Club 1, 2, 3, 4; YWCA 1, 2, 3, 4; Campus 4-H Club 1, 2, 3, 4.
- MEYER, MILTON G.; Rockwell, *Mechanical Engineering*—Ward 1, 2, 3, 4; ASME 3, 4; Gamma Delta 2, 3, 4; Wartburg College.
- MICHELS, CATHERINE J.; Washington, *Dietetics*—Delta Zeta; YWCA 1, 2, 3, 4; Home Economics Club 1, 2, 3, 4; WAA 1, 2, 3; Health Council 1, 3; Women's I Fraternity 4; Homemaking 1.
- MICKELSON, R. STUART; Thief River Falls, Minn., *Physics*—Basketball 2, 3; Varsity I Club.
- MILLER, ALFRED M.; Newton, *Chemical Engineering*—Sigma Phi Epsilon.
- MILLER, JOHN P.; Grundy Center, *Animal Husbandry*—FarmHouse; Block and Bridle 1, 2, 3, 4, president 4; YMCA 1, 2; Little International 1, 2; Campus 4-H Club 1, 2, 3, 4; College Livestock Squad 4.
- MILLER, NAN; LaCrosse, Wis., *Dietetics*—Gamma Phi Beta, vice-president 3; Home Economics Club 2, 3, 4; Dance Club 2, 3, 4; treasurer 3; Sweetheart of Sigma Chi 3; LaCrosse State Teachers College.

- MILLIKAN, DANIEL F., JR.; Kyndon, Ill., *Horticulture*—Horticultural Club 1, 2, 3, 4, president 3; Agricultural Council 1; Polo 1.
- MILLS, MARY L.; Bethany, Mo., *Applied Art*—Kappa Delta; Women's Glee Club 1, 2, 3, 4; Sigma Alpha Iota, vice-president; Delta Phi Delta; Sor-Dor; Festival Chorus 1, 2, 3, 4; College Sextet.
- MITCHELL, MAROL L.; Anderson, Mo., *Dietetics*—Kappa Phi 1, 3, 4; Home Economics Club 1, 2, 3, 4; Wesley Foundation 1, 2, 3, 4.
- MITCHELL, WALLACE C.; Ames, *Zoology*—Alpha Phi Omega; WOI Radio Workshop 4; Baseball Manager 1, 2, 3, 4; Xi Ward.
- MOCK, WENDELL D.; Springview, Nebr., *Aeronautical Engineering*—IAS 2, 3, 4; Doane College.
- MOLL, DALE C.; Charles City, *General Engineering*—Theta Xi, president 3, 4, treasurer 2, 3; Interfraternity Council, secretary 3; SAM 1, 2, 3, 4; Iowa Engineer 1, 2; Men's Panhellenic Dance 3; Veishea, open house 1, 2, 3, 4; Tennis 1.
- MOLLER, JOHN R.; Casey, *Electrical Engineering*—Drake University; Miami University.
- MONFORE, MARILYNN A.; Yankton, So. Dak., *Textiles and Clothing*—Pi Beta Phi; Textiles and Clothing Club, president 4; Home Economics Club 1, 2, 3, 4, council 3, 4; YWCA 1, 2, 3, 4; WAA 2, 3, 4; Naiads, secretary-treasurer 3, 4.
- MONTGOMERY, JOEL R.; Ames, *Forestry*—Forestry Club 2, 3, 4; Football; Track; Parsons College.
- MOODIE, MARJORIE H.; Arlington Heights, Ill., *Household Equipment*—Pi Beta Phi, vice-president; Omicron Nu 3, 4; Science Women's Club 1; Home Economics Club 3, 4; Daily Student 2; Homemaker 2; Social Council 2, 3; War Council 3; WAA 1, 2, 3; Iowa State Players.
- MOORE, MARY E., Chicago, Ill., *Dietetics*—Alpha Delta Pi; Kappa Phi 3, 4; Omicron Nu 3, 4; Home Economics Club 4; YWCA 3, 4; DePauw University.
- MOORE, RUTH; Moosville, Mo., *Experimental Cookery*—Home Economics Club 3, 4; YWCA 3, 4; Cottey College.
- MORGAN, HAROLD J.; Ames, *Veterinary Medicine*—Sigma Chi; Jr. AVMA 1, 2, 3, 4; Veterinary Class, president 2, 3, 4; Veterinary Student, associate editor 3, co-editor 4; Veterinary Division Executive Council 2, 3, 4; Interfraternity Council 2.
- MORLOCK, JEROME F.; Des Moines, *Forestry*—Kappa Sigma, pledge trainer 4; Forestry Club 1, 2, 3, 4; Cossacks 1; Pistol Team 1, 2, 3; Intramurals 1, 2, 3, 4; Notre Dame.
- MORTON, CHARLES H.; Omaha, Nebr., *Architectural Engineering*—Sigma Alpha Epsilon; AIA 1, 2, 3, 4; Iowa Engineer 1; Interfraternity Pledge Council 1.
- MOSS, RONALD A.; Oakdale, Nebr., *Forestry*—Forestry Club 1, 2, 3, 4; Botany Club 1, 2; Ames Forester 2, 3, 4.
- MUMGAARD, MILO L.; Anita, *Agricultural Engineering*—ASAE.
- MUNGER, MAX H.; Lebanon, Mo., *Mechanical Engineering*—Phi Delta Theta, president, pledge trainer; ASME; Interfraternity Council, vice-president 3, president 4; Engineering Council 3, 4; Engineer's Carnival 4; Men's Panhellenic Dance, chairman 3; Senior Prom, committee 4; Veishea Dance 3; Polo 1; Swimming 1; Los Angeles City College.
- MURRAY, FRANCIS A.; O'Neill, Neb., *Mechanical Engineering*—Pi Tau Sigma, secretary 3; ASME, vice-president 4.
- MUSSER, NORLYN D.; Ames, *Architectural Engineering*—Delta Chi; AIAE; Oklahoma University; Kansas University.
- MYERS, JAMES L.; Sioux City, *Mechanical Engineering*—Sigma Alpha Epsilon; Tau Beta Pi 4; Pi Tau Sigma 3, 4, president 3; ASME, president 3; Cardinal Key 4; Track 1, 2; Basketball 2, 3, 4; Varsity I Club 1, 2, 3, 4.
- MYNEDER, CHARLES; Toledo, Ohio, *Mechanical Engineering*—ASME 4; YMCA 4; Radio Workshop 3, 4; Iowa Engineer 4; Purdue University.
- MYRLAND, C. JANE; Onawa, *Home Economics Education*—Home Economics Club 1, 2, 3, 4; YWCA 1, 2, 3, 4; Concert Band 1; Dormitory Advisor 2, 4.
- NEEPER, JOE V.; Houston, Tex., *Mechanical Engineering*—ASME 4.
- NELSON, ALFRED K.; Ames, *Mechanical Engineering*—ASME 2, 3, 4; 4-H Club 2, 3, 4; Boone Junior College.
- NELSON, DANIEL J.; Roland, *Zoology*—Sigma Nu.
- NELSON, DOROTHY A.; Millard, Neb., *Institution Management*—Delta Zeta; Home Economics Club 1, 2, 3, 4; YWCA 1, 2, 3, 4, cabinet 3; Radio Workshop 1, 2; Lutheran Student Association 1.
- NELSON, IVAN L.; Boone, *Agricultural Engineering*—ASAE 3, 4; 4-H Club 2, 3, 4; Boone Junior College.
- NELSON, LAWRENCE A.; Ames, *Agronomy*—Agronomy Club 2; Agricultural Council 1; Roger Williams Club 2; South Dakota State College.
- NEIDERT, DOROTHY J.; Kansas City, Mo., *Household Equipment*—Home Economics Club 3, 4; Roger Williams Club 3, 4; Kansas City Junior College.
- NIELSEN, CARL M.; Gray, *Industrial Education*—Mu Ward, president 4; Alpha Zeta 3; Industrial Education Club, vice-president 2, president 4; Agricultural Council 2, 4; Ward Executive Council 4; Independent Party Council 4.
- NIELSEN, EARL A.; Omaha, Neb., *Chemistry*—AICHEM 4; Veishea 3, 4.
- NIELSEN, RUTH A.; Cedar Falls, *Institution Management*—Home Economics Club 3, 4, council 4; WAA 4; Iowa State Teachers College.
- NIELSEN, WARREN V.; Redi Ewart, Mich., *Civil Engineering*—ASCE 4; Michigan College of Mining Technology.
- NIELSEN, WILLIAM N., JR.; Des Moines, *Architectural Engineering*—AIA 2, 3, 4; Swimming 2, 3, 4.
- NIGRO, SAM S.; Omaha, Neb., *Civil Engineering*—ASCE 1, 2, 3, 4; Wrestling 1, 2; Newman Club; Pontoniers 3, 4.
- NISULA, CHESTER A.; Philadelphia, Pa., *Chemical Engineering*—Theta Chi; AICHEM 4; American Ceramic Society 1, 2; Iowa Engineer 1; Veishea 1, 2; Campus Varieties 3; Track 1, 2.
- NOBLE, ANNA B., Salix, *Home Economics Education*—Home Economics Club 2, 3, 4; Bomb Business Staff 3; League of Women Voters 3; Dormitory Advisor 2.
- NORDAKER, PHYLLIS K.; Greenville, Ohio, *Textiles and Clothing*—Delta Zeta; Home Economics Club 1, 2, 3, 4; Women's Glee Club 1, 2, 3, 4; Social Council 4; WAA 2, 3.
- NORENBERG, BEULAH E.; Wahoo, Neb., *Child Development*—Home Economics Club 4; YWCA 4; Festival Chorus 4; University of Nebraska.
- NORRIS, VIRGINIA E.; Boone, N. C., *Textiles and Clothing*—Home Economics Club 3, 4; YWCA 3, 4; Illinois Institute of Technology.
- NORTON, VIRGINIA R.; Lawrenceburg, Tenn., *Experimental Cookery*—Alpha Delta Pi; Home Economics Club 2, 3, 4; YWCA 3, 4; WAA 3, 4; Veishea 3, 4; Judson College.
- NOYES, MARILYN L.; Chicago, Ill., *Dietetics*—Chi Omega; Home Economics Club 1, 2, 3, 4; YWCA 1, 2, 3, 4; Bomb 1, 2, 3, 4, organization editor 4.
- NURSE, H. KENNETH; Dunlap, *Agricultural Education*—Agricultural Education Club; Agricultural Council; Morningside College.
- NURSE, ROBERT L.; Dunlap, *Mechanical Engineering*—Frisley Hall, president 4; Central College.
- NUSS, PHYLLIS E.; Sutton, Neb., *Applied Art*—Alpha Gamma Delta; Home Economics Club 1, 2, 3, 4; YWCA 1, 2, 3, 4; Women's Glee Club 1, 2, 3; Festival Chorus 1, 2; Twisters 2.
- OAKES, KATHLEEN A.; Pittsburgh, Pa., *Experimental Cookery*—Home Economics Club 1, 2, 3, 4; YWCA 1, 2, 3, 4; Veishea 1, 2, 3, 4.
- OBLINGER, MARJORIE E.; Chicago, Ill., *Applied Art*—Phi Kappa Chi; Home Economics Club 3, 4; Stars Over Veishea 3; Culver Stockton College.
- O'BRIEN, ANNE B.; Ames, *Experimental Cookery*—Rochester Institute of Technology.
- O'BRIEN, GENE; Mason City, *Mechanical Engineering*—Alpha Tau Omega; ASME; Newman Club.
- O'BRIEN, WILLIAM D.; Des Moines, *Aeronautical Engineering*—Phi Kappa; IAS; Dowling Junior College.
- OCANA, BERNARDO; Panama, Panama, *Agronomy*—Cosmopolitan Club 2; Simpson College.
- OGILVIE, JANET M.; Sandwich, Ill., *Nutrition*—Kappa Delta; Home Economics Council 1, social chairman 3; Bomb 1, 2; Homemaker 3; Women's Glee Club 2, 3, 4; Festival Chorus 1, 2, 3, 4.
- OLSON, CLEONE V.; Grand Mound, *Institution Management*—Lyon Hall, secretary 3, vice-president 4; Home Economics Club 1, 2, 3, 4; Institution Management Club, secretary-treasurer 4; YWCA 1, 2, 3, 4; Lutheran Student Association 1, 2, 3, 4, corresponding secretary 2, 4, regional treasurer 2, national financial secretary 4; Interfaith Council 3.
- OPPERMAN, GEORGE W.; Manning, *Dairy Husbandry*—Farmhouse; Scabbard and Blade 3; Agricultural Council 2; Iowa Agriculturist 2; Livestock Judging Team 4.
- OSE, ENLOW A.; Blairsburg, *Mechanical, General Engineering*—Tau Kappa Epsilon; Knights of St. Patrick 4, 5; Veishea, assistant business manager 4, chairman 5; Engineers' Carnival, chairman 5; SSIME; Cardinal Guild 5; Iowa Engineer; Engineering Council 5.
- OSTROM, RUTH E.; LaGrange, Ill., *Dietetics*—Chi Omega; Red Cross Board 2, 3; WAA 3; Northwestern University.
- OTTO, JEAN M.; Claghorn, *Institution Management*—Chi Omega; Home Economics Club 1, 2, 3, 4; YWCA 1, 2, 3, 4; League of Women Voters 2, 3, 4; Health Council 2, 3; Twisters 2, 3; Bit and Spur 2, 3.
- OVERHOLT, MARY C.; Milwaukee, Wis., *Applied Art*—Pi Beta Phi, president 4; Delta Phi Delta 3, 4, president 4; Omicron Nu 3, 4; Home Economics Club 2, 3, 4; YWCA Cabinet 3; Red Cross Board 2, 3, 4; Stephens College.
- OWENS, JAMES I.; Magazine, Ark., *Electrical Engineering*—AIEE 2, 3, 4.

- PAETZ, CARL G., JR.; Muscatine, *Mechanical Engineering*—Delta Upsilon; Band 1; Football 2, 3, 4; Track 3; Muscatine Junior College.
- PALMER, RICHARD S.; Grand Island, Neb., *General Engineering*.
- PALSSON, HJALTI; Reykjavik, Iceland, *Agricultural Engineering*—Theta Chi; ASAE; YMCA; Cosmopolitan Club; North Dakota State College.
- PACK, MARTIN F.; White Bluff, Tenn., *Industrial Economics*—Case School of Applied Science; Central Michigan College of Education.
- PAISLEY, JAMES L.; Dubuque, *General Engineering*—Phi Kappa Psi; Phi Kappa Phi 3.
- PANEK, MILES E.; New Prague, Minn., *Civil Engineering*—ASCE 3, 4; University of Minnesota.
- PARKISON, ROBERT V.; Joplin, Mo., *Chemical Engineering*—Tau Beta Pi 4; AIChemE 3; Drum Corps 3; Kansas State Teachers College.
- PARROTT, M. ELEN; Tuckerman, Ark., *Household Equipment*—Alpha Gamma Delta; Theta Epsilon 3; Home Economics Club 3; Dance Club 3, 4; Daily Student 3, 4; Roger Williams Club 3; Ouachita College.
- PATTERSON, JOHN W.; Des Moines, *Veterinary Medicine*—Sigma Alpha Epsilon; Jr. AVMA, treasurer 3; Veterinary Student, advertising manager 3; Veishea, veterinary open house chairman 2; Drake University.
- PATTERSON, VERDA LEIGH; Marathon, *Home Economics Education*—Kappa Phi 2, 3, 4; Home Economics Club 1, 2, 3, 4; YWCA 1, 2, 3, 4; Festival Chorus 3, 4; 4-H Club 1, 2, 3, 4, council 1, 2; Wesley Foundation 1, 2, 3, 4; Veishea, home economics central committee; Religious Emphasis Week Committee 2, 3.
- PAYSEN, ESTHER M.; Camanche, *Chemistry*—Gamma Delta 2, 3, 4; Science Club 2, 3; 4-H Council 4; Bethany College.
- PEDERSON, BLANCHE M.; Northwood, N. D., *Education*—Home Economics Club 3, 4; YWCA 4; Festival Chorus 3; Homemaker 3, 4; 4-H Club 3, 4; Lutheran Student Association 3, 4, state secretary 4; Concordia College.
- PEDERSON, RUSSELL J.; Ft. Dodge, *Industrial Engineering*—Beta Theta Pi; SSIME 3, 4, president 3; Engineering Council, president 4; Pontoniers 1, 2, 3; Veishea 1, 2, 3, 4; Military Circus 1, 2, 3; Engineer's Carnival 4; Engineer's Ball 4; Trumpet and Drum Corps 1.
- PENDERGAST, EDWARD F.; Ames, *Animal Husbandry*—Block and Bridle Club.
- PEOPLES, GRAYDON; Ames, *Aeronautical Engineering*—Phi Gamma Delta; IAS 3, 4; Cardinal Guild 5; Iowa Engineer 2, 3, 4, 5, managing editor 4, editor 5; Freshman Handbook, chairman 5; Engineering Council 4; Pontoniers 1, 2; Military Circus 1, 2; Veishea 4; Engineer's Carnival 4, 5; Engineering I; Journalism 1; Iowa Engineer, publication board 4; Guard of St. Patrick; University of West Virginia.
- PERSINGER, ARDELL L.; Hornick, *Agricultural Education*—Alpha Gamma Rho; Agricultural Education Club 2, 3; Wayne State Teachers College.
- PETERSEN, DONALD J.; Harlan, *Aeronautical Engineering*—IAS 3, 4; Iowa State Pilot's Club 2; Marching Band 1, 2; Concert Band 1, 2.
- PETERSEN, ELMER L.; Ames, *Agronomy*—Alpha Zeta 4; Agronomy Club 1, 2, 3, 4, treasurer 3; Gamma Sigma Delta 4; Baseball 2.
- PETERSEN, WAYNE E.; Des Moines, *Mechanical Engineering*—Tau Beta Pi; Phi Tau Sigma; Phi Kappa Phi; ASME 3, 4; Intramurals; Men's Cooperative Dormitory, secretary 2.
- PETERSON, JEANNE S.; Dayton, *Home Economics Education*—Home Economics Club 1, 2, 3, 4; YWCA 1, 2.
- PETERSON, J. WARREN; Omaha, Neb., *Mechanical Engineering*—University of Nebraska; University of Omaha.
- PETERSON, ROBERT L.; Omaha, Neb., *Electrical Engineering*—Alpha Ward, secretary 3; AIEE 4; YMCA 4; Westminster Foundation 3, 4; University of Omaha.
- PETRO, VERNON L.; Center Point, *Agricultural Journalism*—Sigma Delta Chi 3, 4, treasurer 4; Iowa Agriculturist, editor 4; Bomb, photographer 2, 3, 4; Daily Student, proof reader 1, reporter 2, night editor 3; photographer 2, 3, 4; Green Gander 3; Miniwanca Founders 4; University of Chicago.
- PFITZENMAIER, RAYMOND W.; Bettendorf, *Mechanical Engineering*—Theta Chi; ASME 3, 4.
- PHELAN, MARION P.; Emmetsburg, *Applied Art*—Alpha Delta Pi; Home Economics Club 2, 3; YWCA 3, 4; Newman Club 2, 3, 4; Radio Players 2; WAA 2, 3; Sports Club 4; Emmetsburg Junior College.
- PICKFORD, JEANNETTE; Des Moines, *Household Equipment*—Pi Beta Phi; Phi Upsilon Omicron 3, 4; YWCA, freshman president 1, cabinet 1; Student Union Board 2, 3, 4; Women's Glee Club 1, 2, 3, 4.
- PICOTTE, GORDON P.; Hollywood, Calif., *Forestry*—Forestry Club; Intramurals.
- PIEGORS, IRMA J.; Tripoli, *Dietetics*—Sigma Alpha Iota; Sigma Eta Chi; Band; Frisbie Fellowship; Iowa State Teachers College.
- PIERICK, EDWARD G.; Des Moines, *Chemical Engineering*—Phi Kappa; AIChemE; Newman Club; Dowling Junior College.
- PITTSBERGER, FORREST D.; Marne, *Mechanical Engineering*—Acacia; ASME; University of Kentucky.
- PLAUNT, JOHN J.; Stillwater, Minn., *Civil Engineering*—ASCE.
- POLCHON, WILLIAM H.; Davenport, *Civil Engineering*—Theta Delta Chi, president 3; ASCE 1.
- POLLARD, ROBERT L.; Ames, *Forestry*—Pi Mu Alpha 3, 4; Forestry Club 2, 3, 4, president 3; Men's Glee Club 2, 3, 4; Boone Junior College.
- POLSKI, JAMES R.; Kansas City, Kan., *Aeronautical Engineering*—University of Nebraska.
- PORTER, PAUL W.; Des Moines, *Industrial Economics*—Theta Xi.
- POST, ARDIS L.; Kimberly, Idaho, *Dietetics*—Home Economics Club; YWCA; University of Nebraska.
- POWELL, WILLIAM C., JR.; University City, Mo., *Industrial Economics*—Pi Kappa Alpha; YMCA, cabinet 1, 2; Student Properties Board 2, 3, 4, chairman 4; Veishea, assistant business manager 3; Bomb, business staff 3; Christian Science Organization 3, 4, reader 4; Religious Emphasis Week, radio chairman 3.
- PRATT, JENNETTE; Decatur, Ill., *Dietetics*—Home Economics Club 2, 3, 4; YWCA 2, 3, 4; Festival Chorus 2; Twisters 3; MacMurray College.
- PRESTON, BONNA B.; Wayne, Neb., *Dietetics*—Independent Party Council 3; Wayne State Teachers College.
- PRIDE, RICHARD A.; Ames, *Civil Engineering*—ASCE 2, 3, 4; YMCA, cabinet 1, 2, 3; Memorial Union Student Board of Directors 2, 3, 4; Presbyterian Fellowship Council 2, 3.
- PROTINICK, WALTER A.; Schenectady, N. Y., *Electrical Engineering*, *General Engineering*—Sigma Pi; AIEE; University of Missouri.
- PUCKETT, ACIE E.; Ardmore, Tenn., *Animal Husbandry*—University of Tennessee.
- PUTNAM, RHEA H.; Schenectady, N. Y., *Mechanical Engineering*—Tau Kappa Epsilon; ASME 4; Football 1; Track 1, 2, 3.
- QUADE, EVERETT D.; Ft. Dodge, *Mechanical Engineering*—ASME 2; Pontoniers 3; Military Circus 2; Ft. Dodge Junior College.
- QUINER, RUTH A.; Des Moines, *Dietetics*—Delta Zeta; Home Economics Club 1, 2, 3, 4; YWCA 1, 2, 3, 4; Health Council 1, 2, 3, secretary-treasurer 3.
- QUIST, MARGARET A.; Ames, *Dietetics*—Pi Beta Phi; Home Economics Club 1, 2, 3, 4; YWCA 1, 2, 3, 4; Dance Club 1, 2, 3, president 3; WAA Council 3, 4, president 4; Homemaker 2, 3.
- QUIST, ROBERT J.; Ames, *Mechanical Engineering*, *General Engineering*—Sigma Nu; Guard of St. Patrick; SSIME; ASME; Band 1; Veishea 1, 2, 3.
- RADICKS, PAUL F., JR.; Detroit, Mich., *Electrical Engineering*—Eta Kappa Nu; Pi Mu Epsilon; General Motors Institute of Technology.
- RADKINS, ANDREW P.; Chicago, Ill., *Mechanical Engineering*—Pi Tau Sigma; ASME; University of Chicago; Purdue University.
- RASMUSSEN, EDYTHE K.; Ames, *Child Development*—Kappa Delta; Interchurch Council 1, 2; WAA 2, 3.
- RATNER, ROBERT A.; Cedar Rapids, *Industrial Engineering*—Phi Gamma Delta; SSIE 3, 4; Coe College.
- RAY, ROGER E.; Ames, *Economics*—Beta Theta Pi.
- REED, REX R.; Peterson, *General Engineering*—Theta Chi; Phi Mu Alpha; Men's Glee Club 2, 3, 4, president 4; Festival Chorus 2, 3, 4; Veishea 2, 3; Morningside College; Notre Dame University.
- REINHART, HAROLD R.; Huxley, *Animal Husbandry*—Phi Mu Alpha 3, 4; YMCA 3, 4; Men's Glee Club 1, 2, 3, 4; Festival Chorus 1, 2, 3, 4; Block and Bridle Club 2, 3, 4.
- REISTER, FLOYD M.; Ames, *Architectural Engineering*—Acacia; AIA 3, 4.
- RICE, CAROL L.; Eden, N. Y., *Experimental Cookery*—Theta Epsilon 2, 3, 4, vice-president 3, president 4; Home Economics Club 2, 3, 4; Women's Glee Club 2; Festival Chorus 2; Daily Student 2, 3; Homemaker 3; Roger Williams Club 2, 3, 4, alumni relations chairman 2, program chairman 3; Theta Epsilon representative 4; New York State Teachers College.
- RICHARDSON, DEL R.; Marshalltown, *Mechanical Engineering*—Marshalltown Junior College.
- RICHTER, HOWARD J.; Rockwell City, *Civil Engineering*—Alpha Tau Omega; Green Gander 1; Daily Student 1; Iowa Engineer, publicity manager 2; Veishea 2.
- RINGSTRAND, ROBERT C.; Des Moines, *Electrical Engineering*—Phi Delta Theta; AIEE 3, 4; Iowa State Cossacks 2, 3; Iowa Engineer 4; Military Circus 2, 3; Veishea 3; University of Wyoming.
- ROBBINS, MARY ANNE; Hurley, N. M., *Dietetics*—Live Y'er 2; Twister 4; Colorado Women's College.

- ROBERTSON, VERNON V.; Denver, Colo., *General Engineering*—Sigma Alpha Epsilon; Colorado School of Mines; Northwestern University.
- ROBISON, WENDALL C.; Mount Ayr, *Electrical Engineering*—Eta Kappa Nu 3, 4; Pi Mu Epsilon 3, 4.
- ROGNE, ROBERT R.; Lakefield, Minn., *Veterinary Medicine*—Theta Xi, president 2, 3; Jr. AVMA 2, 3, 4, 5, secretary 4; Veterinary Student 4, 5; Band 1; University of Minnesota.
- RONNEBERG, ELLA JEAN; Granville, Ohio, *Education*—Delta Delta Delta; Home Economics Club 3, 4; YWCA 3, 4; Women's Glee Club 4; Festival Chorus 4; Bomb Beauty Ball, co-chairman 3; Rockford College.
- ROOST, JOHN F.; Sioux City, *Agricultural Management*—Beta Theta Pi, treasurer 3, 4; Farm Operations Club; Student Properties Board, manager 3, 4; Student Publication Board 3, 4; Varieties Committee 2; Ice Show, chairman 2; Daily Student, advertising manager; Homecoming, parade chairman 2; Veishea, opening ceremonies chairman 3; Iowa State Debaters 2, 3; Representative Party, platform chairman 2, president 3.
- ROOT, CHARLES W.; Clinton, *Industrial Economics*—Phi Kappa Psi; Track Manager 1, 2, 3; Veishea 1, 2.
- ROSEN, ALICE; Rome, N. Y.; *Chemistry*—Science Women's Club 3, 4; Theater Work Shop; Radio Work Shop; WAA; Rochester Institute of Technology.
- ROTH, ELSIE; Des Moines, *Dietetics*—Home Economics Club.
- ROTHACKER, MARY M.; Ames, *Textiles and Clothing*—Pi Beta Phi, pledge president 1; Phi Upsilon Omicron 3, 4, secretary 4; Home Economics Club 1, 2, 3, 4, freshman president 1, vice-president 4; Junior Panhellenic Council, president 1; Sketch, associate business manager 4; Homemaker, advertising manager 3; Prep-Soph Ball, ticket chairman 2.
- ROUSH, WILLIAM S.; Des Moines, *Aeronautical Engineering*—Phi Gamma Delta; IAS 2, 3, 4; Tennis 1.
- RUDE, MARY J.; Marshalltown, *Home Management*—Pi Beta Phi; Home Economics Club 1, 2, 3, 4; YWCA 1, 2, 3, 4; WAA 1, 2, 3, 4; Intramurals Board 3; Twisters 2; League of Women Voters 4.
- RUSSELL, J. ANNETTE; Grinnell, *Household Equipment*—Home Economics Club 1, 2, 3, 4; YWCA 1, 2, 3, 4; Homemaker, business staff 2; Marching Band 1, 2, 3; Concert Band 1, 2, 3.
- RYAN, G. THOMAS; Dubuque, *Chemical Engineering*—Phi Delta Theta; Alpha Chi Sigma; AICHEM 2, 3, 4, president 4; Iowa Engineer.
- RYDER, RICHARD E.; Sandwich, Ill., *Mechanical Engineering*—Sigma Chi.
- RYKEN, JOHN M.; Ackley, *Aeronautical Engineering*—IAS 2, 3, 4, president 3; Guard of St. Patrick; Band 1.
- SANDER, ROBERT O.; Waukon, *Veterinary Medicine*—Alpha Gamma Rho, vice-president 4; AVMA, president 4; Cardinal Guild 3, 4; Veterinary Student, feature editor 2.
- SARCHET, LETTY A.; Algona, *Institutional Management*—Kappa Phi 3, 4; Home Economics Club 1, 2, 3, 4; YWCA 3, 4; WAA 2, 3; 4-H Club 1, 2, 3, 4.
- SARGENT, LEROY H.; Staten Island, N. Y., *Electrical Engineering*—Scabbard and Blade 3; AIEE 4; IRE 4; YMCA; Radio Workshop 4; Track 3; University of Minnesota.
- SAUERLENDER, OLIVE M.; Constant Spring, Jamaica, *Child Development*—Interfaith Council.
- SAUNDERS, LUCILLE G.; Forest Park, Ill., *Home Economics Education*—Kappa Delta, vice-president 3; Education Club Previews, business manager, secretary 3; YWCA 1, 2, 3, 4; Green Gander 2; Daily Student 2; WAA 1, 2, 3; Christian Science Organization 4; Joint Social Council 4; Homecoming Queen Attendant 2.
- SAWYER, LAVERNE H.; Davenport, *Agronomy*—Agronomy Club 2, 3, 4, president 4; YMCA 1, 2, 3, 4; Cardinal Guild 3, 4; Summer Guild, president 3; Men's Glee Club 1, 2, 3, 4; Homecoming, assistant chairman 4; Veishea, open house 3; Presbyterian Fellowship 1, 2, 3, 4; secretary 2, vice-president 4; Ward Executive Council 3, 4; Religious Emphasis Week, vice-chairman 4.
- SCABOO, GUST N.; Sioux City, *Mechanical Engineering*—Pi Tau Sigma 3, 4; Alpha Phi Omega 2, 3; ASME 2, 3, 4; Iowa Engineer 3; Morningside College.
- SCHAKEL, MARK E.; Pella, *Agricultural Education*—Agricultural Education Club 1, 2, 3, 4; ISVO 1, 2, 3, 4.
- SMOAK, MAXINE L.; Glen Ellyn, Ill., *Applied Art*—Kappa Delta; Home Economics Club 1, 2, 3, 4, council 1; YWCA 1, 2, 3, 4; Women's Glee Club 1, 2, 3, 4; Festival Chorus 1, 2, 3, 4; WOJ Players 1, 2; Homemaker 1, 2, 3; Bomb 1; Daily Student 2; Green Gander 1, 2, 3; Christian Science Organization 3, 4; Stars Over Veishea 3; Homecoming 3, 4.
- SCHEMMELE, ELIZABETH J.; Hibbing, Minn., *Education*—Kappa Kappa Gamma; Home Economics Club 2, 3, 4; YWCA 2, 3, 4; Newman Club 2, 3, 4; Hibbing Junior College.
- SCHIPULL, ETHA; Goldfield, *Dietetics*—Mortar Board, secretary 4; Phi Upsilon Omicron, president 4; Home Economics Club 1, 2, 3, 4, treasurer 3, council 1; Cardinal Guild 3, 4; YWCA 1, 2, 3, 4, treasurer 4; Roberts Hall, president 3; Independent Party Council 2, 3, 4; Dormitory Activities Council 2; Iowa State Debaters 2; Twisters 2; Homemaker 2; Four-Fold Founders 4; Veishea 2, 3, secretary 2, food administrator 3; Religious Emphasis Week 3, 4; Junior Prom 3.
- SCHLASS, CORINNE P.; Waverly, *Sociology*—Science Women's Club 4; Hillel, president 3; Inter-Faith Council 3, 4; University of Manitoba.
- SCHLENSIG, DOROTHY M.; Laurens, *Botany*—Alpha Gamma Delta; Science Women's Club 1, 2, 3, 4; YWCA 1, 2, 4; Orchestra 1, 2; 4-H Club 1, 2, 3, 4; Sketch 2, 3, exchange editor 3; Bit and Spur 1, Bomb 3; League of Women Voters, vice-president 4.
- SCHLESSELMAN, PAUL A.; Ames, *Industrial Education*—Alpha Zeta 4; YMCA, cabinet 3, 4; Independent Party Council, president 3, 4; Agricultural Council, secretary 3, 4; Religious Emphasis Week 3; Western Union College; Black Hills Teachers College.
- SCHMALENBERGER, CARL H.; Vincent, *Mechanical Engineering*—Sigma Chi; ASME 3, 4; Iowa Engineer 3; University of Omaha.
- SCHOELERMAN, JEAN; Everly, *Education*—Home Economics Club 1, 3; YWCA 1, 2, 3, 4.
- SCHOGER, ROBERT A.; Osage, *Mechanical Engineering*—Oregon State College.
- SCHOOFF, VERLA R.; Waverly, *Applied Art*—Delta Phi Delta 3, 4; Home Economics Club 1, 2, 3, 4; Iowa State Debaters 3; Radio Workshop 4; Home Economics Core Curriculum Committee 3, 4; Veishea 3.
- SCHOONOVER, THOMAS H.; Huntington Woods, Mich., *Aeronautical Engineering*—Alpha Tau Omega; Phi Kappa Phi 4; IAS 3, 4; Pontoniers 2; Newman Club 2, 3, 4.
- SCHRAG, O'RAY L.; Freeman, S. D., *Civil Engineering*—ASCE 3, 4; Intramurals 3, 4; South Dakota State School of Mines and Technology.
- SCHULZE, WALLACE M.; Va Home, *Mechanical Engineering*—Green Gander 3; Stars Over Veishea 3; ROTC Rifle Team, captain 2.
- SCHUTTE, HARLAN H.; Marshalltown, *Mechanical Engineering*—Veishea 3.
- SCOLE, NEIL B.; Webster City, *Agricultural Economics*—Alpha Tau Omega; Agricultural Council 2; Daily Student 1, 2, night editor 2, advertising manager 2; Iowa Agriculturist 2; Green Gander 2; Cardinal Guild 2; Drake University.
- SCOTT, RICHARD B.; Evanston, Ill., *Physical Education*—Sigma Chi; Baseball 1, 2, 3, 4, co-captain 4; Varsity 1 Club 2, 3, 4, treasurer 3, president 4; Daily Student 1; Orchestra 1.
- SEBERT, KAY B.; Glen Ellyn, Ill., *Chemical Engineering*—Delta Upsilon; Iowa State Players 1, 2, 3, 4; Band 1, 2, 3; Interfraternity Council 3.
- SEBO, JOYCE E.; Madelia, Minn., *Home Economics Education*—Alpha Gamma Delta; Home Economics Club 1, 2, 3, 4; YWCA 1, 2, 3, 4; Concert Band 2; World Student Service Fund 3, 4; Bomb 2; Festival Chorus 2, 3, 4.
- SEISER, VIRGIL O.; Webster City, *Forestry*—Sigma Pi; Webster City Junior College.
- SEYMOUR, LYLE E.; Ames, *Chemical Technology*—YMCA 3; Men's Glee Club 3; Wayne State Teachers College.
- SEYMOUR, RALPH D.; Fairfax, Mo., *Animal Husbandry*—Tau Kappa Epsilon; Block and Bridle 1, 2, 3, 4, treasurer 3, 4; Men's Glee Club 2, 3, 4; Festival Chorus 2, 3, 4; Stars Over Veishea 3, 4.
- SECOR, ESTHER J.; Melbourne, *Household Equipment*—Sigma Eta Chi 2, 3, 4; Home Economics Club 1, 2, 3, 4; Frisbie House 1, 2, 3, 4; Women's Glee Club 3; Festival Chorus 1, 3.
- SHEHAN, NORRIS E.; Council Bluffs, *General Engineering*—Sigma Chi, vice-president 3; ASME 3; Track 3; Men's Glee Club 3; Navy Quartet 3; Intramurals 1, 3.
- SHOEMAKER, GEORGE K.; Des Moines, *General Engineering*—Radio Players 3; Inter-Faith Council 3, 4; Graceland College.
- SIECK, LAWRENCE K.; Council Bluffs, *Civil Engineering*—Sigma Phi Epsilon, vice-president 4; Tau Beta Pi 3, secretary 4; ASCE 1, 2, 3, 4; Engineering Council 1, 4.
- SIGURDSON, ARTHUR G.; Gowrie, *Dairy Industry*—Dairy Club 4; Ft. Dodge Junior College.
- SIMONS, GEORGE C.; LaGrange, Ill., *General Engineering*—Sigma Alpha Epsilon, president 3, 4; Representative Party, vice-president 4; Veishea Central Committee 3, 4; Inter-Fraternity Council 4; Iowa Engineer 1, 2; Intramural Council 2.
- SIMS, JIMMIE R., JR.; DeWitt, *Forestry*—Forestry Club 2, 3, 4; Louisiana Institute of Technology; Purdue University.
- SINDING, DAVID C.; Rocky Ford, Colo., *Dairy Industry*—Dairy Industry Club 3, 4; Colorado State College.
- SMART, MARVIN L.; Milton, *Agricultural Education*—Agricultural Education Club 4; Wesley Foundation 2, council president 3.

- SMITH, EUGENE T.: Clemons, *Agricultural Engineering*—President of Student Body 4; Cardinal Key 3, 4; secretary 4; Alpha Zeta 4; Knights of St. Patrick 4; ASAE 2, 3, 4; Agricultural Council 2; Cardinal Guild 3, 4; Student Union Board 4; YMCA 1, 2, 3, 4, president 3, quartet 4; Student Deacon Presbyterian Church 2, 3.
- SMITH, FRANCES M.: Wimeret, *Household Equipment*—Home Economics Club 2, 3, 4; Tau Gamma 2, 3; Kappa Phi 3, 4; Radio Workshop 4.
- SMITH, MARIAN Y.: Maywood, Ill., *Textiles and Clothing*—Kappa Phi 1, 2, 3, 4; Home Economics Club 1, 2, 4; YWCA 1, 2; Orchestra 2, 3, 4; Dormitory Advisory Council 4.
- SMITH, MARTHA JANE: Rose Hill, *Institution Management*—Home Economics Club 1, 2, 3, 4; YWCA 1, 2, 3; Radio Workshop 1, 4; Radio Players 1, 4; Health Council 3; 4-H Council 3; Summer Social Council 3; Joint Social Council 4, secretary; Veishea 3, 4.
- SMITH, MARY S.: Ames, *Textile Chemistry*—Gamma Phi Beta, president 3; Mortar Board 4; Omicron Nu 3, 4; Phi Upsilon Omicron 3, 4; Chairman Women's Day 4; Science Women's Club 3, 4, treasurer 3, president 4; Home Economics Club 2, 3, 4; YWCA 1, 2, 3, 4, secretary; Freshman "Y" 1, cabinet 3, vice-president 4; Panhellenic Council 3, 4, president 3; Bomb 1; WAA 2; Homemaker, office manager 3.
- SMITH, RICHARD C.: Atlantic, *Aeronautical Engineering*—IAE 3, 4; University of Omaha.
- SMITH, RICHARD E.: Des Moines, *General Engineering*—Sigma Phi Upsilon, president 4; Scabbard and Blade; Military Circus 1, 2, 3; Cossacks 2, 3; Veishea 1, 2, 3; Tandem Team 2, 3.
- SMITH, ROBERT C.: Dow City, *Dairy Industry*—YMCA 1, 2; Ward Social Council, president 3; Joint Social Council 1, 2, 3.
- SNYDER, DARL E.: Algona, *Horticulture*—Farmhouse, secretary 4; Alpha Zeta 3, 4; Gamma Sigma Delta 4; Horticulture Club, president 4; Veishea 2, 4; Little Midwest Horticulture Exposition Manager 3; Iowa Agriculturist 2.
- SODERBERG, BIRGIT E. K.: Omaha, Neb., *Dietetics*—Pi Beta Phi; Home Economics Club 3, 4; YWCA 3, 4; Sketch 3; World Student Service Fund, secretary 3; Iowa State Players 3; University of Omaha.
- SOLAZZI, KATHRYN A.: Eveleth, Minn., *Applied Art*—Home Economics Club 2, 3, 4; YWCA 2, 3, 4.
- SPANDAU, J. JEROME, JR.: Pittsburgh, Pa., *Mechanical Engineering*—Beta Sigma Rho; Football 2; Sketch, editorial staff 4; Pennsylvania State College.
- SPARGO, ROBERT R.: St. Louis, Mo., *Mechanical Engineering*—ASME; Track; Harris Junior College; Washington University; Columbia University; Harvard University; Massachusetts Institute of Technology.
- SPOULL, RUSSELL P.: Kirkwood, Mo., *Aeronautical Engineering*—IAS 2, 3, 4; Harris Teachers College.
- STALL, DWIGHT K.: Grimes, *Chemical Engineering*—AIChemE 3, 4.
- STAUBUS, HENRY L.: Murray, *Agricultural Education*—Sigma Nu; Agricultural Education Club 2, 3, 4; ISVO 2, 3, 4; University of North Dakota.
- STEINERT, J. ROBERT: Omaha, Neb., *Mechanical Engineering*—Alpha Tau Omega; Pontoniers 1, 2, 3; Scabbard and Blade 3, 4; Rifle Team 1, 2, 3, 4, secretary 1, president 2, 3; Pistol Team 2; Cadet Officers Association 3.
- STEPHENSON, JAMES E.: Tama, *Aeronautical Engineering*—Sigma Chi; IAS.
- STEPHENSON, RUTH W.: Tama, *Child Development*—Home Economics Club; Dormitory Advisor 3.
- STETTLER, CHARLENE F.: Belle Plaine, *Technical Journalism*—Birch Hall, secretary 2; Home Economics Club 1, 2, 3, 4, council 3; Cardinal Guild 3; YWCA 1, 2, 3, 4; Memorial Union Board 2, 3, 4; Daily Student, reporter 2, women's editor 3, 4; Homemaker, editorial staff; Green Gander, editorial staff; Dormitory advisor 2.
- STEVESON, H. ANN: Malvern, *Home Management*—Delta Delta Delta; Home Economics Club 1, 2, 3, 4, council 3, 4; Home Management Club, president 4; YWCA 1, 2, 3, 4, council 3, 4; WAA, council 3, 4, vice-president 4; Archery Club, president 3.
- STEWART, JAMES E.: Springfield, Ill., *Mechanical Engineering*—ASME 4; Oregon State College.
- STINSON, DONALD C.: San Jose, Calif., *Electrical Engineering*—Pi Mu Epsilon 3, 4; AIEE 2, 3, 4; San Jose State College; Peru State Teachers College; Northwest Missouri State Teachers College.
- STOKKA, OSCAR R.: Des Moines, *Aeronautical Engineering*—Phi Gamma Delta; IAS 3, 4, vice-chairman, junior council representative.
- STONE, RAY B.: Ft. Dodge, *Industrial Education*—Industrial Education News Letter, editor; Wrestling 2, 3, 4, captain; Wrestling Coach 3, 4; University of Wyoming.
- STOREY, AVIS D.: Waterloo, *Applied Art*—Pi Phi Omega; Delta Chi Delta; Phi Theta Kappa 2, 3, 4; Home Economics Club 3, 4; Iowa State Teachers College; Stephens College.
- STOUT, MELVIN W.: Dunkerton, *Agricultural Education*—Agricultural Education Club 3, 4; Festival Chorus 1, 2; Roger Williams Club 1, 2, 3, 4.
- STRONG, HAROLD R.: Clarinda, *Architectural Engineering*—AIA.
- SULLIVAN, BEVERLY R.: Waterloo, *Related Science*—Home Economics Club 3, 4; YWCA 1, 2; Science Women's Club 1, 2, 4.
- SWANGER, STERLING O.: Battle Creek, *General Engineering*—Pontoniers 3.
- SWANK, WALTER E.: Oakville, *Animal Husbandry*—FarmHouse; YMCA 2, 3, 4, cabinet 3; Iowa Agriculturist 3; Founders 2, 3, 4, treasurer 3; Block and Bridle Club 2, 3, 4; 4-H Club 2, 3, treasurer 2; Cornell College; Purdue University.
- SWANSON, WAYNE A.: Clarinda, *Agricultural Economics*—Agricultural Economics Club 1, 2, 3, 4; YMCA 1, 2, 3; Iowa Agriculturist 1, 2, 3; ISVO 4.
- SWEARINGEN, TOM K.: Ames, *Journalism*—Sigma Delta Chi 2, 3, 4, vice-president 4; Student Board Memorial Union 3, 4, president 4; Daily Student 2, 3, 4; Green Gander 1, 2, 3, 4, editor 2; Iowa Agriculturist 2, 3, 4.
- SWEDLUND, AUDRE L.: Harvey, N. D., *Chemical Technology*—Agricultural College.
- TATE, WILLIAM H.: Lawrenceville, Ill., *Zoology*—Intramurals 1, 2, 4; Blackburn College.
- TAYLOR, HARRIETT M.: Glen Haven, Wis., *Home Economics Education*—Delta Zeta; Home Economics Club 1, 2, 3, 4; YWCA 1, 2, 3, 4; Marimba Ensemble 1, 2.
- TAYLOR, IVAN D.: Hayfield, *Aeronautical Engineering*—Sigma Phi Epsilon; Knight of St. Patrick; IAS; Engineering Council.
- TAYLOR, MARILYN A.: Chicago, Ill., *Home Economics Education*—Delta Delta Delta; Home Economics Club 2, 3, 4; YWCA 2, 3, 4; WAA 3, 4; Health Council 3; DePauw University.
- TEAGARDEN, DOROTHY J.: Jewell, *Household Equipment*—Tau Gamma 1, 2; Home Economics Club.
- TERRY, BAKER O.: Clayton, Mo., *Mechanical Engineering*—Beta Theta Pi; ASME; Westminster College.
- TESDAHL, THOMAS C.: Boone, *Chemical Technology*—Boone Junior College; Westminster College.
- THOMAS, LEONARD H.: Virginia, Minn., *Forestry*—Forestry Club 1, 2, 3, 4, 5, president 5; Agricultural Council 5; Ames Forester, business manager 5; Track 2, 3, 4, 5; Football 4; Swimming 2, 3, 4; Virginia Junior College.
- THOMAS, R. LEE: Cedar Rapids, *General Engineering*—Phi Gamma Delta, secretary 4; SSIME, secretary 4; Golf Team 3; University of Maryland.
- THOMPSON, ELIZABETH M.: Ames, *Home Economics Education*—Austin Junior College.
- THOMPSON, RAYMOND C.: Council Bluffs, *Industrial Economics*—Graceland College.
- THOMPSON, RICHARD H.: Cedar Rapids, *Chemical Engineering*—University of Iowa.
- THOMSEN, F. THEODORE: Charter Oak, *General Engineering*—Delta Tau Delta; Tau Beta Pi 3, 4; Knights of St. Patrick 3; IAS 3; Interfraternity Council 2, 3; University of South Dakota; University of Dubuque; Cornell University.
- THOMSEN, H. SANDOE: Oak Park, Ill., *Aeronautical Engineering*—Pi Kappa Theta; Iowa Engineer, associate editor; Central YMCA College; Lyons Township Junior College.
- THORNBURG, VERN W.: Oak Park, Ill., *Mechanical Engineering*.
- THRUN, CARL R.: Chicago, Ill., *Dairy Industry*—Theta Xi; Dairy Club; Agricultural Council.
- TICK, LEO J.: Bronx, N. Y., *Electrical Engineering*—AIEE 3.
- TIERNAN, EUGENE A.: Manson, *Chemical Engineering*—Phi Mu Epsilon; Athletic Council 2, 3, 4; Ward Intramurals, president 3, 4; Ward Executive Council 3, 4; Independent Party Executive Council 3, 4.
- TILLSON, RICHARD B.: Boone, *Industrial Engineering*—Pi Kappa Alpha; Pi Tau Sigma 3, 4; ASME 2, 3, 4; SAM 2, 3, 4; Intramurals 2, 3, 4; Veishea 4; Boone Junior College; North Carolina State College.
- TILLSON, ZOE W.: Boone, *Institution Management*—Delta Zeta; Home Economics Club 2, 3, 4; YWCA 2, 3, 4; WAA 2, 3, 4; Twisters 3; Homemaker 3; Bomb 3; Boone Junior College.
- TIPTON, LEE G.: Ames, *Agricultural Economics*—Agricultural Economics Club; Block and Bridle; University of Iowa.
- TOENJES, DAVID A.: Waterloo, *Electrical Engineering*—Alpha Chi Rho; Eta Kappa Nu; Pi Mu Epsilon; Guard of St. Patrick; YMCA Cabinet 1, 2, 3, 4; Iowa Engineer 1, 2, 3, 4, editor 3; Engineering Council 3; Interfraternity Council 3; Interchurch Council 3.
- TOLLEY, WILLIAM G.: Earlham, *Mechanical Engineering*—ASME 4; Track 3; University of Chicago; Purdue University.
- TOWN, VIRGINIA C.: Ames, *Applied Art*—Tau Gamma 1, 2, 3, 4; Home Economics Club 1, 2, 3, 4; YWCA 1, 2, 3, 4; Veishea 2, 3; Joint Social Council 4; Religious Emphasis Week 3.

- TRETTENERO, LARRY L.; St. James, Mo., *Electrical Engineering*—AIEE 3; Missouri School of Mines.
- TRIPLET, ROBERT D.; Des Moines, *General Engineering*—Phi Kappa Psi; Scabbard and Blade 3, 4; Pontoniers 2; Society for Advancement of Management 3, 4; Football 1; Rifle Team 2, 3.
- TUGGLE, VIRGINIA L.; Gallatin, Mo., *Child Development*—Elm Hall, secretary 3, vice-president 4; Home Economics Club; Independent Party 3, 4, secretary 4; Band 2, 3; Twisters 4; Lindenwood College.
- TULLY, PHILIP C.; Grand Island, Neb., *Chemical Engineering*—Theta Chi; Festival Chorus 1, 2; Men's Glee Club 1, 2.
- TURNER, E. ANN; Ames, *Child Development*—Delta Zeta, vice-president 4; Home Economics Club 1, 2, 3, 4; YWCA 1, 2, 3, 4; Homemaker 1, 2; Bomb 1, 2, 3, 4, office manager 2, sales manager 3.
- VAN DENOVER, R. E.; Oelwein, *Chemical Technology*.
- VANCE, RUSSELL W.; Keokuk, *Mechanical Engineering*—Phi Gamma Delta; Iowa Engineer; Grinnell College; Texas A & M College.
- VANDER SCHAAF, HOWARD C.; Orange City, *Mechanical Engineering*—ASME 3, 4; IJCF 2, 4; YMCA 3; Festival Chorus 2, 4; Men's Glee Club 2, 4; Northwestern Junior College.
- VAN GILST, GERALD W.; Newton, *Forestry*—Nu Ward, secretary 4; Forestry Club 1, 2, 3, 4.
- VANOUS, MARVIN L.; Ames, *Botany*—Botany Club 2, 3; Forestry Club 1, 2; Veishea 1, 2, 3, 4.
- VAN VLACK, HELEN F.; Ames, *Child Development*—Tau Gamma; Kappa Phi; Home Economics Club; Iowa State Players.
- VEENSTRA, H. ROBERT; Leighton, *Civil Engineering*—Theta Xi; ASCE 1, 2, 3, 4.
- VELINE, RODERICK T.; Nevada, *Soil Conservation*—Pi Kappa Alpha; ASAE, president 4; Veishea, soil conservation committee chairman 3; Polo 1; Iowa State Teachers College.
- VERMAZEN, JOHN E.; Montrose, *Agricultural Education*—Alpha Zeta 3, 4; Agricultural Council, president 3; Cardinal Guild 2, 3; Ward Executive Council 2, 3; Ward Program Council 1, 2; Festival Chorus 1; Cornell University.
- VOHS, JANICE M.; West Bend, *Home Economics Education*—Sigma Kappa, president 3; Home Economics Club 1, 2, 3, 4; YWCA 1, 2, 3, 4; Women's Glee Club 1, 2; Festival Chorus 1, 2; Panhellenic Council 3, 4, president 4; Intramurals Board 2.
- WADE, WILLIAM F.; Los Angeles, Calif., *Aeronautical Engineering*—Alpha Tau Omega; IAS; Drake University.
- WAGGONER, LEO E.; Olin, *Vocational Education*—Alpha Gamma Rho; Agricultural Education Club 1, 2, 3, 4; Lutheran Student Association.
- WALLEY, GERALD A.; Montrose, *Chemical Technology*—Kappa Sigma, treasurer 3; Representative Party 4.
- WARD, HELEN M.; Des Moines, *Poultry Husbandry*—Roberts Hall, treasurer 3, 4; Poultry Club, secretary 1, 4; YWCA 1, 2, 3, 4; Agricultural Council 2, 3, 4; Science Women's Club 1, 2, 3, 4; WAA 3, 4; Block and Bridle 3, 4; Dormitory Advisor 2.
- WARD, ROBERT F.; Cedar Falls, *Bacteriology*—Iowa State Teachers College.
- WARE, CHESTER D.; Grundy Center, *Mechanical Engineering*—Tau Beta Pi 3, 4; Pi Tau Sigma 3, 4; Iowa State Players 3.
- WARREN, SUE J.; Sheldon, *Bacteriology*—Science Women's Club 1, 2, 3, 4; YWCA 4; Homecoming 3; Band 1, 2.
- WATKINS, DANIEL J.; Albia, *Civil Engineering*—Phi Kappa; Tau Beta Pi 3; Knight of St. Patrick 3; ASCE, treasurer 2; Engineering Council 3; Track 2; Albia Junior College.
- WATSON, RICHARD E.; Marshalltown, *Electrical Engineering*—Alpha Phi Omega 2, 3, 4; AIEE 2, 3, 4; Marching Band 1, 2.
- WAVERING, ROBERT A.; Quincy, Ill., *Chemical Engineering*—Quincy College; Marquette University.
- WEAVER, LA DONNE; West Frankfort, Ill., *Education*—Home Economics Club 2, 3, 4; YWCA 2, 3, 4; Southern Illinois Normal University.
- WEEMS, MARILYN A.; Paullina, *Home Economics Education*—Alpha Delta Pi, treasurer 2, 3, 4; Kappa Phi 3, 4, secretary 4; YWCA; Homemaker; Bomb; WAA; Women's Panhellenic Dance, publicity chairman 3.
- WEINREICH, GEORGE F.; Cary, Ill., *Mechanical Engineering*—Sigma Chi; University of Notre Dame.
- WELSH, JAMES F.; Ottumwa, *Mechanical Engineering*—ASME 3, 4; Parsons College.
- WEPPLER, HELEN M.; Webster Groves, Mo., *Dietetics*—Elm Hall, treasurer 3, secretary 4; Omicron Nu 3, 4; Home Economics Club 2, 3, 4; YWCA 2, 3, 4; WAA 2, 3, 4; Wesley Foundation Council 3; Homemaker 2, 3; Green Gander 2; Ellen H. Richards Day, co-chairman; MacMurray College.
- WHITE, BERYL E.; Rolfe, *Home Economics Education*—Birch Hall, treasurer 3; Home Economics Club 1, 2, 3, 4; YWCA 1, 2, 3, 4; WAA 2, 3, 4; Women's Glee Club 1, 2, 3, 4, president 3; 4-H Club 1, 2, 3, 4, secretary-treasurer 3; Sketch 2; Festival Chorus 1, 2, 3, 4; Dormitory Advisor 2, 3.
- WHITNEY, L. LAMAR; St. Louis, Mo., *Bacteriology*—Washington University.
- WHITNEY, RICHARD W.; Ames, *Chemical Engineering*—AICHEM 4; Iowa State Players; University of Illinois; Joliet Junior College.
- WICKLAND, ALBERT E., JR.; Ames, *Chemical Engineering*—Alpha Tau Omega; Phi Lambda Upsilon 3, 4; Phi Kappa Phi 4; AICHEM 2, 3, 4.
- WILKEY, MELVIN W.; State Center, *Dairy Industry, Economics*—Gamma Delta; Dairy Industry Club 1, 2, 3, 4; Independent Party 4.
- WILLIAM, M. CAREY; Northwood, *Poultry Husbandry*—Pi Kappa Phi, treasurer 3, president 4; Poultry Club 2, 3, 4, treasurer 4; Iowa Agriculturist 2, 3, treasurer 3.
- WILLIAMS, FRANCES A.; Anamosa, *Household Equipment*—Delta Delta Delta; Omicron Nu, vice-president 4; Home Economics Club 1, 2, 3, 4; YWCA 1, 2, 3, 4; Health Council 2, 3, president 3; Twisters 3; WAA 4; Presbyterian Student Council 2, 3, 4, deaconess 3, elder 4.
- WILLIAMS, GRAFF W.; Sac City, *Animal Husbandry*.
- WILLIAMSON, E. DERRY; Moline, Ill., *Industrial Engineering*—Kappa Sigma, secretary 3; ASME 1, 2, 3, 4; SSIME 3, 4; Iowa Engineer 4.
- WILSON, JOSEPH G.; West Liberty, *Animal Husbandry*—Farm-House; Delta Sigma Theta 2, 3, 4; Interchurch Council 2; Iowa Agriculturist 2, 3; Block and Bridle Club 2, 3, 4; Track 1, 2, 3, 4; Varsity I Club 3, 4.
- WILSON, MARJORIE E.; Des Moines, *Bacteriology*—Science Women's Club 2, 3, 4; YWCA; WAA 2; Home Economics Club 1.
- WILSON, ROBERT F.; Pyatt, Ark., *Agricultural Education*—Agricultural Education Club; Intramurals 1, 2; Arkansas University; Arkansas A. & M.
- WITTLER, WANETA A.; Quincy, Ill., *Home Economics Education*—Home Economics Club 3, 4; WAA 3, 4; 4-H Club 3, 4; Western Illinois State Teachers College.
- WOLLMERSHAUSER, CHARLES L.; Boone, *Mechanical Engineering*—Missouri School of Mines.
- WOODIN, RONALD R.; Corning, *Vocational Education*—Agricultural Education Club 1, 2, 3, 4; YMCA 1, 2; Hi-Y Club, secretary 1.
- WOODROW, DAVID M.; Newton, *Aeronautical Engineering*—Phi Gamma Delta, president 3; IAS 1, 2, 3, 4; Iowa Engineer 1; Intramurals 1, 4.
- WOOLRICH, JACK K.; Superior, Wyo., *Aeronautical Engineering*—IAS; University of Wyoming.
- WRIGHT, BARBARA A.; Paris, Ill., *Textiles and Clothing*—Home Economics Club 2, 3; YWCA 1, 2, 4; Twisters 2, 3; Festival Chorus 2; Sketch 2; MacMurray College.
- WRIGHT, RICHARD O.; Webster, *Electrical Engineering*—AIEE; Newman Club; St. Ambrose College.
- WRIGHT, STEPHEN C.; Austin, Minn., *Mechanical Engineering*—Tau Beta Pi 4; Pi Tau Sigma 4; ASME 3, 4; Engineering Council 3, 4; Mr. and Mrs. Night 3; Austin Junior College.
- WYATT, NONMAN E.; Lexington, Mo., *Vocational Agriculture*—Vocational Agriculture Club; Central Missouri State Teachers College.
- YEAGER, CHARLES W., JR.; Colo., *Dairy Industry*—Theta Xi; Dairy Industry Club.
- YETTER, CAROL J.; Burlington, *Mathematics*—Pi Mu Epsilon 2, 3, 4; Science Women's Club 2, 3, 4; YWCA 2, 3, 4; Interfaith Council 2, 3, 4; Wesley Foundation Council 2, 3, 4; Dormitory Advisor 3; World Student Service Fund 3, 4; Luther College.
- YOUNG, JAUVANTA M.; Athens, Ohio, *Mathematics*—Pi Mu Epsilon 3, 4, secretary 4; Science Women's Club 1, 2, 3; AIEE 1; Science Council 3, 4; YWCA 1, 2; Writers' Round Table 2, 3, 4; Symphony Orchestra 1; Sociology Club 3, 4; Books and Cokes, chairman 3, 4; Sketch 1, assistant editor 2, editor 3, 4; Iowa Engineer 1; League of Student Opinion 2.
- YOUNG, NORMA K.; Des Moines, *Institution Management*—Pi Beta Phi, pledge trainer 4; Home Economics Club 2, 3, 4; YWCA Cabinet 2, 3; WAA 1, 2; Veishea, general secretary 3; Home Economics Ball Chairman 3; War Council 2; War Stamp Dance Chairman 2.
- YUL, HENRY N.; Salt Lake City, Utah, *Chemical Technology*—Tennis 3; Frisbie Fellowship 3, 4, secretary 4; Brigham Young University.
- ZELLMER, NEALE A.; Atlantic, *Electrical Engineering*—Iowa State Players 3, 4; Upper Iowa University.
- ZLONKE, CHARLES D.; Burwell, Neb., *Civil Engineering*—ASCE 3, 4; Varsity I Club 3, 4; Football 3, 4.

Organization Index

Acacia	268, 269	Delta Chi	280, 281	Iowa State Debaters	153	Sigma Delta Chi	110
Adelante	270, 271	Delta Delta Delta	232, 233	Iowa State Players	152	Sigma Eta Chi	165
Agricultural Council	46	Delta Phi Delta	105	Joint Student Council	51	Sigma Kappa	244, 245
Agricultural Economics Club	115	Delta Sigma Phi	282, 283	Judging Teams	140, 141	Sigma Nu	310, 311
Agromony Club	116	Delta Sigma Theta	158	Jr. AVMA Council	123	Sigma Phi Epsilon	312, 313
AIA	117	Delta Tau Delta	284, 285	Kappa Delta	238, 239	630 Council	53
AICHEM	118	Delta Upsilon	286, 287	Kappa Kappa Gamma	240, 241	Sketch	68
AIEE	119	Delta Zeta	234, 235	Kappa Phi	239	Special Events	94, 95
Alpha Chi Sigma	104	Dormitory Activity Council	247	Kappa Sigma	290, 291	SSIME	134
Alpha Chi Rho	272, 273	Dormitory Advisors	247	Knights of St. Patrick	106	Student Properties Board	131
Alpha Delta Pi	226, 227	Dormitory Council	246	League of Women Voters	130	Student Union Board	44, 45
Alpha Gamma Delta	228, 229	Elm Hall	252, 253	Lutheran Student Association	166, 167	Summer School	84, 85
Alpha Gamma Rho	274, 275	Engineering Council	47	Lyon Hall	256, 257	Swimming	196, 197
Alpha Phi Omega	104	Eta Kappa Nu	106	Marching Band	151, 246	Symphony Orchestra	150
Alpha Tau Omega	276, 277	FarmHouse	288, 289	Men's 4-H	138	Tau Beta Pi	111
Alpha Zeta	328	Football 172, 173, 174, 175, 176, 177, 178, 179	180	Men's Glee Club	148	Tau Gamma	249
Alumni Hall	328	Fraternity Club	126	Mortar Board	103	Tau Sigma Epsilon	314, 315
American Ceramics Society	135	Four Fold Founders	139	Newman Club	160	Tau Sigma Delta	192
ASAE	120	Freeman Hall	254, 255	NROTC	142, 143	Theta Chi	316, 317
ASCE	121	Freshman Days	97	Oak Hill	258, 259	Theta Delta Chi	318, 319
ASME	122	Friley Hall	326, 327	Omicron Nu	107	Theta Epsilon	163
Barton Hall	248	Gamma Phi Beta	236, 237	Pammel Court	220, 221	Theta Xi	320, 321
Baseball	190, 191	Gamma Phi Delta	236, 237	Phi Delta Theta	292, 293	Track	188, 189
Basketball	181, 182, 183, 184, 185, 186, 187	Golf	194	Phi Gamma Delta	294, 295	Twisters	136
Beta Theta Pi	278, 279	Green Gander	64	Phi Kappa	296, 297	Varsity I Club	209
Bethany Group	163	Hill Foundation	159	Phi Kappa Psi	298, 299	Veishea	86, 87, 88, 89
Birch Hall	250, 251	Homecoming	90, 91, 92, 93	Phi Kappa Tau	300, 301	Veterinary Student	69
Block and Bride	125	Friskie Fellowship	165	Phi Mu Alpha	109	Visiting Guests	96
Bomb Beauties	74, 75, 76, 77, 78	Industrial Economics Council	48	Phi Upsilon Omicron	292, 293	Visionian Club	111
Bomb Business Staff	60	Horticulture Club	127	Pi Beta Phi	242, 243	Wesley Foundation	159
Bomb Editorial Staff	61	IAS	129	Pi Kappa Alpha	302, 303	West Court	220, 221
Bomb Publication Board	58	Independent Party Council	52	Pi Kappa Phi	304, 305	Women's 4-H	138
Camp Dodge	218, 219	Industrial Economics Club	133	Pi Mu Epsilon	108	Women's Glee Club	149
Cardinal Guild	42, 43	Industrial Education Club	129	Pi Tau Sigma	108	Women's I Fraternity	210
Cardinal Key	102	Interfaith Council	157	Poultry Club	135	Women's Intramural Board	211
Cherleaders	137	Interfraternity Council	266	Radio Players	128	Women's Panhellenic Council	214
Chi Omega	230, 231	Interfraternity Pledge Trainers' Council	267	Religion in Life Week	156	Wrestling	195, 195
Collegiate Presbyterians	161	Intersorority Pledge Council	225	Roberts Hall	260, 261	YMCA Cabinet	54
Concert Band	151	Inter-Varsity Christian Fellowship	157	Roger Williams Club	162	YWCA Cabinet	55
Concordia Club	164	Intramurals	200, 201, 202, 203, 204, 205, 206, 207, 208	Science Council	49		
Cosmopolitan Club	139	Iowa Agriculturist	65	Science Women's Club	132		
Cross-Country	139	Iowa Engineer	66	Sigma Alpha Epsilon	306, 307		
Daily Student Business Staff	62	Iowa Homemaker	67	Sigma Alpha Iota	109		
Daily Student Editorial Staff	63			Sigma Chi	308, 309		
Daily Student Publication Board	59						

General Index

A		Anders, William S.	18, 121, 287	Armstrong, Francis M.	123	Bancroft, Gerald	128
Abbott, John	270	Anderson, Agner	54, 128, 328	Armstrong, Norval	189	Bancroft, John	18, 54, 28
Abbott, S. Anne	229	Anderson, Alfred C.	316	Armstrong, Ray	18	Bandow, Donald	165, 282
Abens, Donald	296	Anderson, Robert L.	276	Armstrong, Robert	287	Bandow, Virginia M.	19, 107, 165, 247, 254
Abou-Ela Mohamed Mahamed	139	Anderson, Ardis L.	18, 229	Arsamehna, Ruben	18, 137, 282	Bang, Rosemary	19, 249
Abramson, Edwin J.	307	Anderson, Arnold W.	18, 129, 166, 292	Arasmith, Herman	128	Banister, John	162
Adams, Doris A.	55, 64, 67, 68, 245	Anderson, Bernard L.	292	Art, Harry	18, 294	Bann, James	276
Adams, Elizabeth A.	63, 67, 110, 258	Anderson, Betty E.	18, 258	Arthur, I. W.	238	Barber, Mary Alice	19, 49, 55, 103, 108, 132, 242
Adams, Henry A.	18, 308	Anderson, Carol E.	262	Art, Barbara	238	Barber, John W.	299
Adams, Janet	158, 258	Anderson, Charles F.	115, 280	Asby, Alfred	218	Barber, Robert M.	19, 118, 316
Adams, Joyce D.	262	Anderson, Claire	223	Askw, Edward	287	Bar Day, Charles	287
Adams, Leroy L.	18	Anderson, David E.	47, 106, 119, 203, 308	Augustson, Richard	18, 118, 316	Barger, Dale	134
Adams, Lillian J.	163, 316	Anderson, Donald C.	134, 104, 123	Auld, James A.	18, 135	Barger, E. L.	131
Adams, Quandt	316	Anderson, Donald M.	50, 123	Aurand, Elmer	126	Barger, Marian	162, 163, 262
Adams, Richard	18	Anderson, Edward L.	306	Austin, Robert K.	111	Barger, Robert M.	19, 140, 141, 288
Adkisson, Barbara	262	Anderson, Edwin G.	18	Austin, Robert R.	18	Barlof, Gladys M.	19, 138, 248
Ahart, Thomas	318	Anderson, Elizabeth D.	63	Austin, V. H.	69, 123	Barker, Donald V.	325
Ahmado, John S.	18	Anderson, Erma B.	18, 252	Avnell, Alvin	270	Barker, John	219
Ahrent, Robert	123	Anderson, Francis W.	128	Avnell, Wallis	270	Barker, Juliann	223
Aigler, Dave	284	Anderson, Glen R.	128	Axtell, Howard	248	Barker, Miles H. B.	19, 133
Aikman, Marjorie	74, 223	Anderson, Gordon K.	277	Axtell, Mable	248	Barlitz, Keith	328
Akin, Charles	311	Anderson, Helen L.	51, 132, 262	Axtelm, Robert	58, 109, 134, 148, 205, 312	Barkley, Norma	152, 247, 256
Aikerson, Louise	262	Anderson, Howard E.	18, 224	Ayer, Doris	226	Barkman, Wayne W.	19, 189
Albert, Gene	18, 107, 252	Anderson, Jack E.	122, 318			Barna, Alma	248
Albert, June	296	Anderson, James A.	152			Barnard, Mary	149
Albertson, Robert	304	Anderson, James E.	125			Barnes, Barry	206
Albrecht, Duane	123, 279	Anderson, James R.	276			Barnes, Bernard W.	218
Alcock, Richard	311	Anderson, Jean M.	237, 262			Barnes, Charles	126
Alderman, Kenneth	218, 219	Anderson, John B.	161, 270			Barnes, Harriet	242
Aldinger, Audrey	132, 255	Anderson, John M.	63			Barnes, Kenneth K.	19, 120
Aldrich, Howard	46, 126	Anderson, John T.	148			Barnes, William	118, 293
Alexander, George	306	Anderson, Joyce C.	225			Barnett, Fred	118
Alexander, John D.	18, 203, 308	Anderson, Kenneth F.	47			Barnhart, Gail	252
Alexander, Nancy	242	Anderson, Kenneth O.	18, 64, 106, 109, 119, 308			Barrick, Mrs. Nolan E.	163
Allbaugh, Kenneth	18, 106, 139, 165	Anderson, Louise A.	260			Barrick, Nolan E.	117, 163
Allbaugh, Robert	59, 68, 119, 139	Anderson, Mae A.	256			Barrington, Glen	274
Allen, Edward S.	108, 139	Anderson, Marley W.	300			Bartell, Richard	282
Allen, Forrest	47, 106	Anderson, Mary Alice	75, 80, 166, 247			Bart, Orlica V.	19
Allen, Jane	256	Anderson, Mary H.	260			Barthel, Dorothy	149, 251
Allen, Joseph	64, 307	Anderson, Maxine V.	225, 248			Bartley, Charles	109, 135
Allen, LaVonne	234	Anderson, Norman L.	173			Barton, Ethel	251
Allen, Marjorie	136, 232	Anderson, Opal M.	166			Bartter, Jewel O.	19, 226
Allen, Minnie	139	Anderson, Raymond E.	126			Baschen, Martha Ann	19, 223
Allen, Phillip	69	Anderson, Richard E. W.	66			Bast, Henry	302
Allen, Robert M.	18	Anderson, Robert G.	18, 108, 280			Batchelder, Kenneth	286
Allenstien, Leland	123, 274	Anderson, Rosemary	15, 130, 224, 226			Batcher, Elinor	255
Alphin, Agnes	251	Anderson, Sillias R.	123			Bates, Barbara	63, 252
Almburg, Lois	256	Anderson, Virgil L.	18			Bates, Bruce	314
Alsworth, William	219	Andrae, John	125, 318			Bates, Jacqueline	262
Alt, John	196, 208, 312	Andraesen, Arnold	18, 137			Battles, Mary Louise	237
Alter, Harold	277	Andrews, Robert	324			Baty, Edward	193
Altthaus, Helen	132, 260	Angell, Gerald	125			Bauer, Marcus N.	19, 124, 274
Alton, George	219	Angell, Richard	320			Baughman, Donna Jeanne	256
Alton, Martha	251	Anthony, Sylvia	276			Bauman, John A.	19, 118, 316
Alvstad, Ralph	47, 121	Antonoplis, Robert	324			Baumhover, Alfred	109, 148
Amel, Deloris	258	Appar, Rasm P.	18, 64, 278			Bauriedel, Wallace	237
Ames, Edmond	128	Appel, Alvin	318			Bavendick, Marjorie	149, 229
Amidon, Philip	133, 148	Appel, Donald	51, 318			Bayles, Charles C.	19, 135, 274
Amundson, Kenneth	125, 166	Archer, Jean	123			Bayles, Howard E.	19, 135, 274
Amundson, Norma H.	18	Archibald, Wallace	18, 119			Bea, Charles	123, 270
Anastasi, Maryvally	258	Arlen, Jack	276			Beach, Beverly	162, 262
Anastasi, Michael J.	236	Arlen, William	188			Beach, Robert	106
Anfers, Francis	131	Arms	260			Beach, William	120, 274
Anders, Mary F.	18, 258	Armstrong, Francis D.	69, 123			Beacom, Priscilla	258

Bean, Daniel	162	Blaise, Joseph	47, 135	Brinkman, Esam P.	311	Campbell, Jack D.	309
Beard, John	270	Blakely, Robert M.	19, 274	Brinkman, Phillips	139	Campbell, Jack G.	126
Beardmore, M. Mae	248	Blaky, Mary Ann	255	Brintnall, Justine A.	20, 237	Campbell, Jo Anne	64, 237, 256
Beatty, Fred K. 19, 93, 106, 121, 156	156	Blaid, Betty	256	Brinton, Eloise M.	262	Campbell, Robert E.	121
Bechtel, Ruth	157	Blackly, Richard	280	Bristol, Norman E.	157	Campbell, Walter W.	123, 138, 202
Beck, Bementa	245	Blam, Doris	252	Britton, Alexander J.	219	Cansaker, Isobel	149, 263
Beck, Cecil	157	Blichmann, Harvey	296	Broadet, Alexander J.	204	Canavan, Richard J.	20, 64, 117
Beck, Lillian	158, 232	Blisse, Lorraine L.	19, 136, 164, 258	Brockway, Ralph L.	104, 134, 298, 299	Caniff, Milton	81
Beck, Philomena	55, 238	Blitsk, Stanley	137, 276	Brodine, Adolph M.	66, 68, 287	Canon, Jack P.	302
Beck, Robert Henry	272	Blinn, Clyde E.	19, 119	Brodine, Charles E.	299	Canon, Roy B.	302
Beckemeyer, Harry	135	Bliss, Lois	258	Brod, James J.	217	Caplan, Richard M.	302
Becker, Dean	284	Bliven, June	138, 258	Broeks, Gladys A.	20, 226	Carlin, Betty	139
Becker, Dorothy L.	236	Blizzard, Everett	203, 311	Broggett, Christabel A.	68, 132, 251	Carl, William M.	135, 266, 304
Becker, Edwin	252	Block, William J.	181, 182, 184, 206	Brom, Gloria J.	248	Carl, Donald C.	119
Becker, Elizabeth	262	Blomgren, Helen J.	258	Broms, Charlotte E.	61, 262	Carl, Harry S.	287
Becker, Helen	242	Bloomquist, Warren	126	Bromwell, David R.	205, 313	Carlson, John R.	166, 275
Becker, Katy	237	Bloomfield, Rollin	126	Bromwell, Lois S.	130, 229	Carlson, Carolyn J.	130, 229
Becker, Lee	68	Blue, Governor R. D.	6	Brooks, Louise L.	63, 226	Carlson, David A.	116, 166
Becker, Patrick	264	Blume, Marjory	132, 211, 252	Brotherton, Charles R.	66, 306	Carlson, Dean E.	20, 118, 207, 270
Becker, Ronald	270	Boardman, Dorothy L.	19	Brown, Alan R.	165, 325	Carlson, James K.	284
Beckerle, Jack F. 19, 51, 81, 106, 121, 292	292	Boehke, George	138	Brown, Bruce E.	20, 133	Carlson, Gerald	124
Beckerle, Ralph	209	Boeke, Robert	203, 308	Brown, Charles E.	162	Carlson, Kenneth W.	119
Beckley, J. Charles	279	Bovers, Kae	258	Brown, Dean A. 65, 109, 138, 148, 325, 328	328	Carlson, Paul A.	206, 312
Beckman, William	110	Bohing, Elizabeth	260	Brown, Elsie M.	68, 130, 229	Carlson, Robert D.	108, 308
Beckwith, Robert	134	Boice, Calvin	268	Brown, Lynn R.	162	Carlson, Robert W.	320
Beddow, William	115	Boisac, Leo	302	Brown, William D.	316	Carlson, William E.	20, 47, 104, 118, 311
Bedford, Robert	131, 310	Boisac, Elizabeth	52, 262	Browner, Jane H.	20, 258	Carman, Richard W.	311
Bednasek, Albert	309	Bokam, Robert	129, 313	Brownson, Loyola D.	304	Carney, Mary A.	260
Beeler, Bradford	203, 310	Bokam, Kathleen	63, 67, 110, 230	Bruce, Lorraine	130, 159, 262	Carper, William J.	308
Beeler, Horace	133, 311	Boland, Norma	158, 256	Bruce, Theodore A.	313	Carpino, Louie A.	322, 325
Beenen, Richard	266, 300	Bohick, Ellen	48, 223	Bruce, David E.	148, 328	Carr, Georgene A.	64, 132, 242
Beer, Craig	325	Bolton, Lewis Robert	292	Bruene, Kenneth D.	325	Carr, Russell E.	108
Behun, Arnold A. 19, 106, 129, 326	326	Bolton, Leonard A.	325	Brueshaker, Elizabeth A.	210	Carruthers, Ira T.	251
Behmer, Wilbur	314	Bombark, Otto	164	Brun, Roy W.	311	Carroll, Charles E.	136
Behrens, Burton	65, 115, 275	Bona, Doris E.	135	Bruner, Walter L.	313	Carroll, Margaret J.	136
Bein, Donald	288	Bond, Mary J.	136, 242	Brunner, John E.	128	Carroll, Raymond P.	63, 314
Beiknap, J. Hobart	19	Bond, Thomas E.	293	Brunner, Margaret	20, 51, 252	Carson, Howard H.	122
Belknap, Raymond A. 19, 125, 320	320	Bone, M. Janet	284	Brunner, Theodore F.	125	Carson, James R.	304
Bell, James	117	Bonestroff, Allison J.	203	Brunsvold, Martha E.	256	Carstens, John D.	268
Bell, John	294	Bonnell, Dorothy E.	130, 241	Bryan, P. Payton	302, 303	Carstensen, Arnold J.	20, 46, 105, 405
Bell, Kenyon	162	Bonnell, Jean A.	19, 240, 241	Bryan, Richard L.	293	Carter, Dwight C.	148
Bell, Leroy	174	Bonnewell, Barbara A.	260	Bryson, Arthur E.	20, 106, 111, 129	Carter, John P.	133, 287
Bellman, Robert	274	Boone, Grace L.	158, 258	Bryson, Helen M.	20	Carter, Kathryn D.	224, 238
Belschner, Marjorie	164, 251	Bood, Larry C.	279	Budlong, Donald G.	275	Carter, Nancy E.	229
Bender, Ralph	203	Bopp, Jean W.	135	Buchanan, Bert L.	302	Carter, Virginia	242
Bencke, Helen	138, 234	Borchardt, Joyce M.	158, 251	Buchanan, William J.	30	Carter, William J.	120
Bengston, Dean	66, 311	Boren, James	268	Buchanan, John T.	60, 287, 307	Carver, Lowell J.	128
Benjamin, John Philip	124	Bortle, Robert J.	268	Buchanan, Dean R. E.	8	Carry, George G.	298
Bennett, Arthur	258	Bosnak, Lane M.	67, 130, 234	Buchheit, Dorothy J.	67, 258	Cash, Everett R.	20, 111
Bennett, Boyden	293	Bosnyk, Louis L.	274	Buchholz, James A.	126	Cash, Marilyn J.	20, 132, 238
Bennett, Donald	282	Boss, Marvil W.	116, 275	Buck, Donald A.	328	Cassidy, Billie L.	248
Bennett, Paula Joyce	19, 247, 252	Bosworth, Betty Claire	255	Buck, Carl W.	127	Cassidy, James A.	205, 208, 312
Bennett, Raymond	27	Bosworth, Otis W.	19, 209	Buck, James A.	183, 279	Cassidy, John D.	320
Bennett, William	122	Bothwell, Robert Bruce	278	Buck, Leslie E.	325	Castling, Donald E.	306
Benson, Barbara E. 19, 165, 210, 247, 254	210	Boughton, Richard F.	19	Buckles, Loyd L.	161	Castner, Richard F.	280
Benson, Wendell	63, 282	Bourquin, Paul A.	19, 108, 134	Buckley, Lt. Comdr. R. H.	142	Catts, Barbara A.	20, 252
Bentley, Allan J. 19, 46, 54, 65, 105, 141, 148, 328	328	Bouve, Henry R.	309	Buckley, Russell L.	322, 325	Cauffield, Wilber	125
Bentz, Larus	287	Bowden, Dean T.	122, 270	Buehner, Jack J.	190, 191	Caughy, R. A.	121
Benzing, Betty	258	Bowden, Rodger G.	108, 270	Buellet, Clarence J.	120	Cavitt, John W.	20
Beresford, Hobart	120	Bowen, Muriel A.	255	Buena, Rosemary	68, 248	Cekovsky, Alois B.	20
Beresford, Jean	109	Bowers, Susan B.	76, 258	Bullington, John S.	20, 160, 258	Chace, Marjorie A.	248
Bereskin, Ben	124	Bowers, William W.	61, 203	Bunge, Jean 20, 59, 61, 67, 107, 110	107, 110	Chace, Walter R.	138, 238
Berry, Raymond A.	19, 126	Bowlsby, Mary L.	161, 258	Burbank, Farnum	20, 122	Chain, William	268
Bergeron, Verne L. 19, 111, 118	111	Bowman, Maria Jordan	136, 245	Burch, Maxine M.	20, 139, 252	Chamberlain, Carol L.	20, 238
Berggren, Frederick	65	Bowman, Richard E.	325	Burdick, Allan B.	312	Chamberlain, Robert G.	322
Bergland, George	324	Bowmer, Mrs.	316	Burgan, Robert H.	20, 122, 148	Chambers, Jean	279
Bergmann, Dean H. D.	15	Boyd, Coylean E.	138, 165, 255	Burgess, Phyllis J.	248	Chambers, Robert W.	279
Bergquist, James	152	Boyd, Landis L.	120	Burgerff, Richard I.	299	Chandler, Charles K.	308
Bergquist, June	162, 163, 211, 245	Boyd, William E.	304	Burke, Martin V.	159, 160	Chandler, Richard L.	286
Berka, Jack	19, 134, 312	Boyer, Robert F.	252	Burke, Roberta L.	20, 258	Chapman, Edward L.	20
Berke, Harvey R.	19, 134, 312	Boyer, Russell B.	316	Burke, Dorothy M.	256	Chapman, Kathleen C.	68, 251
Bern, Harold	164	Boyer, Sherron L.	61, 68, 229	Burkle, Mary Ellen	152, 237	Chapman, Neil F.	123, 159
Berner, Roy W. 19, 119, 164	164	Boyer, Jim H.	302	Burnell, Richard H.	137, 325	Chapman, Norris R.	66, 119
Bernhagen, Arlene E.	19, 252	Boyt, Helen H.	165	Burnett, Virginia J.	256	Chapman, Robert L.	185
Bernhard, Norma Lou	158, 266	Brackett, Charles E.	19, 122	Burns, Joseph A.	20, 135	Chase, Elinor R.	165
Bernhardt, James	125	Brackett, Robert C.	119, 152, 165	Burritt, Leon C.	120, 207, 328	Chase, Robert C.	152, 307
Bernhardt, Robert	125	Brady, Mary L.	163, 252	Burrows, Florence L.	138, 260	Chaucey, William F.	172, 174, 205
Bernstein, Tom	161, 328	Bradish, Margaret A.	19, 132, 245	Burtch, Barbara R.	162, 163, 262	Chessmore, Phyllis N.	20, 252
Berry, Barbara	81, 242	Bradley, Betty J.	262	Burton, John A.	64	Child, Margaret L.	20, 109, 165, 258
Berry, Betty R.	19, 248	Bradley, Stanley W.	207	Burton, Richard A.	20, 320	Christensen, Betty A.	262
Berry, Frederick D.	19, 205, 292	Bradshaw, Joan C.	20, 136, 240	Burzalf, Henry A.	325	Christensen, Donald E.	274
Berry, Keith P.	293	Bradshaw, Marvin E.	119	Busch, Arlene L.	262	Christensen, Douglas E.	284
Berryhill, Barbara	251	Bradshaw, Odell B.	20, 121	Busch, John E.	314	Christensen, James E.	129, 290
Besancoon, Harry	157	Bradson, George E.	208, 292	Bushnell, Burton L.	328	Christensen, Mary L.	234
Best, Arnold G.	19, 300	Brady, Mary L.	262	Busse, Reynold E.	115	Christensen, Robert L.	20
Best, Flora	137, 252	Brannaman, Jane A.	245	Bustle, James R.	51	Christensen, Beverly	166, 255
Bestman, William	316	Branch, William H.	64, 134, 276	Butcher, Robert L.	306	Christian, Darlane	52, 130, 132, 158, 251
Betts, Merle E.	19, 54, 105	Brand, Carroll R.	115, 167	Butler, Margaret	110	Christian, Howard E.	278
Betts, Ramona S.	19	Brand, Glen	194	Butler, Dale L.	32	Christian, Kathryn N.	132, 157, 251
Betz, Roberta	260	Brandt, Charles R.	120, 294	Butler, Ellsworth D.	123	Christian, Richard L.	108, 119
Bever, Rowena	258	Brandt, Donald K.	148	Butler, Margaret L.	20, 258	Christman, Richard D.	270
Bice, Od	61, 189	Brandt, Henry C.	286	Burler, Margaret M.	258	Christofferson, Floyd	148
Bickel, Mryl C.	245	Brandt, Lloyd L.	157	Butler, Norma R.	260	Christopher, Jack L.	279
Biederman, Robert	138, 156, 304	Brangan, G. F.	122	Butterfield, Barbara E.	260	Chu, Tins Y.	139
Biederman, Wilbur C.	19, 304	Braun, Richard R.	20	Butterfield, Willis C.	133, 156	Chudomelka, Herschel J.	296
Bierman, Lois	248	Braun, Edward I.	20, 129	Buzzetti, Romaine J.	69	Chungo, Charles F.	20
Bierschall, Clarence J.	123	Bray, Beverly A.	255	Byers, Mary L.	251	Church, Robert E.	126
Biestler, Ada	209	Breaw, Phyllis M.	158, 258	Byers, William M.	126	Cihar, Maynard D.	284
Bilek, Fran	249	Brechenridge, Bruce M.	49	Byg, Delbert M.	20, 120	Clagett, James W.	195
Biller, Raymond	123	Brechenridge, George P.	312			Clague, Thomas E.	65, 120, 288
Billington, Marion	130, 237	Brechenridge, R. W.	122			Clampitt, Marjorie M.	252
Billner, Marion	258	Bredal, Frank A.	104, 123			Clapp, Nancy A.	64, 67, 136, 238
Bilstad, Dorothy	166, 255	Bredentiener, Robert W.	302			Clark, William A.	294
Bilsten, Barbara	68, 262	Bredfield, Jack H.	166			Clark, Forrest R.	123
Binger, William	122	Breeden, Catherine A.	20, 136, 220			Clark, George G.	131
Bird, E. W.	125	Breeman, Sarah H.	254			Clark, Grace E.	138, 157, 165, 249
Birdsall, Robert	125	Brenner, Mary M.	20, 160			Clark, James W.	20
Birkett, Patricia	251	Brennecke, Frank	115, 138			Clark, Lillian M.	68, 152, 165, 260
Birkness, Conrad	309	Breneman, Faye H.	262			Clark, Paul W.	148
Bishop, Glenn	314	Bretall, George S.	188, 189, 193			Clark, Raymond N.	292
Bishop, William	294	Brewer, Delmar W.	29			Clark, Roy A.	20, 106, 108, 111
Bisson, Ruth	68, 130, 229	Brewer, Helen V.	20			Clark, Wilma M.	119, 188, 325
Bittinger, Morton	120, 325	Brewer, Kenneth M.	308			Clarno, Edward W.	20, 222
Bitner, Frederick	302	Brewick, Charles E.	134, 266, 294			Classick, Leslie G.	20, 187
Bittnner, Ralph	293	Bridenbaugh, Eleanore M.	256			Claude, Robert D.	20, 274
Bjornstad, Marilyn	64, 162, 163, 245	Bridge, Robert T.	279			Claussen, Georgine J.	258
Bjornstad, O. Tore	117	Bridwell, Paul J.	20, 308			Claussen, Harold W.	308, 309
Blass, Lucille	256	Brisba, Roberto S.	139			Claussen, Harold F.	224
Black, Henry H.	252	Brisson, Donald E.	125			Clay, Donald L.	306
Black, Virginia	252	Bright, Nadine L.	237			Clay, Holbrook H.	309
Blackmar, Lyman	307	Brightwell, Deloras J.	163, 255				
Bladd, Lucille	164						

Claycomb, Richard T.	65, 116	Cropper, William H.	219	DeWolfe, Beverly R.	138, 258	Egeland, O. Raymond	66, 108, 122, 298
Cleary, Robert E.	266, 290	Cross, True A.	138	Diebel	203	Egenes, John S.	282
Cleghorn, M. P.	122	Crowell, Kathryn R.	130	Dierwichter, Helen J.	22, 245	Eggers, Lawrence W.	22, 118
Clemant, E.	158, 325	Crowthor, C. Richard	21, 105, 110, 270	Diétrich, Marilyn	258	Egli, Norman J.	134, 313
Clemens, Jo	225, 231	Cruzen, F. Betty	21, 138, 258	Dillan, Dorothy A.	60, 67, 212	Ehrlert, Norma J.	258
Cleodenis, William	109, 148	Cruzen, Mildred A.	163, 258	Dillon, Virginia A.	67, 161, 260	Ehrhardt, A. Jeanne	158, 256
Cleveland, Rodger M.	120	Cudworth, Helen S.	63, 252	Dilling, Lorraine M.	263	Erkic, Everett E.	238
Clevenger, Lyle C.	320	Cuff, Peter W.	304	Dillman, Betty J.	263	Eckelberg, Della E.	68, 164, 248
Clifford, Helen L.	21, 139, 252	Culbertson, Verne L.	326	Dingle, Charles H.	268	Elks, Joyce E.	263
Cling, George	140	Cummings, Harry L.	64, 66, 104, 117, 156, 279	Dinkel, Jack E.	302	Eisenhart, Robert W.	165
Clingman, Wilber D.	21, 129, 256	Curtis, Nancy C.	260	Dinkins, James M.	312	Elder, James C.	106, 119
Clitheroe, G.P.	256	Cummings, Robert F.	270	Dirkson, Russel	186, 187	Elder, James F.	22
Clizbe, David E.	21, 278	Cummings, William P.	270	Dirks, Ronald J.	284	Ellerman, John D.	115
Clock, Donald P.	302	Cummins, Richard L.	270	Dirts, F. E.	324	Eldridge, John M.	286
Coble, Robert B.	320	Cunningham, Carlyle D.	125, 296	Ditworth, Dick I.	47, 60, 129, 195, 293	Eldridge, Maurice E.	116, 318
Coburn, Park D.	212	Cunningham, Edward H.	276	Dixon, Donald L.	306	Eliason, Ann	263
Cochran, James F.	276	Cunningham, James A.	47, 109, 134, 314	Doehman, Irene	312	Eik, Donald W.	189, 279
Cochran, Patricia	258	Cunningham, Ray C.	52	Dobson, Robert D.	307	Elliott, Loren S.	302
Codlin, Margaret L.	21, 132, 234	Cunningham, Rea E.	160, 296	Dodd, C. M.	135	Elliott, Mary J.	132, 251
Cody, Marilyn A.	60, 229	Cupp, Marilyn J.	259	Dodd, Robert L.	134, 272	Ellis, Lawrence M.	22, 161
Coffeen, Helen J.	149, 211	Curf, Don R.	276	Dodds, Marilyn J.	263	Ellis, Robert S.	270
Cofflan, Robert T.	123	Curtis, Wiley E.	299	Dodds, Mary S.	18, 22, 67, 68, 103, 264, 263	Ellis, Stewart C.	123
Coffman, Margaret M.	262	Cushing, William I.	325	Dodds, Patricia A.	103, 104, 242	Ellison, Marian J.	263
Colbert, Francis T.	267	Cushing, Neilson D.	148	Dodds, Jack	9	Ellsworth, Nelson R.	126, 270
Cole, George H.	21, 119, 302	Dankner, Royan C.	65, 138, 153, 164, 206, 288, 296	Doeringer, Keith E.	127	Elmquist, Russel E.	258
Cole, Nancy E.	61, 130, 132, 237	Dappen, Robert E.	121	Doeringer, Eleanore	127	Elsemann, Theodore E.	277
Cole, Richard J.	21, 81, 129, 173, 174, 175, 209, 286	Darmer, Patricia A.	123	Doerrman, Jon A.	304	Elting, Shirley A.	162, 163, 248
Colegrove, Sylvie	251	Darner, Richard R.	287	Doerrman, Jon A.	263	Elwood, Alice L.	248
Coleman, Harriett L.	21, 252	Darner, Robert D.	134, 287	Doherty, Marie M.	263	Elwood, P. H.	137
Coleman, Wallace L.	21, 140	Davenport, Wendell D. W.	159	Doll, Dorothy G.	136, 234	Emerson, Merle R.	104
Collen, Max F.	218	Davidson, Eugene W.	159	Dolph Jacqueline E.	62, 139, 164, 258	Emerson, Wayne L.	123, 300
Collier, Muriel K.	138, 159, 260	Davidson, Jean D.	258	Dolson, J. William	203, 279	Emery, Edith R.	22
Collins, Carroll R.	240, 294	Davidson, Lois E.	130, 237	Dolvin, Mary E.	256	Emslie, Heires V.	22
Collins, Edgar V.	162	Davidson, Orville J.	280	Donahue, Vincent A.	270	Emslie, Hilda S.	132
Collins, Edwin B.	162	Davis, James B.	130	Donohue, Vincent A.	270	Emslie, Mary C.	255
Collins, Elizabeth F.	241	Davis, Robert D.	270	Donohue, Vincent A.	270	Engelbrecht, Howard H.	106, 288
Collins, Robert A.	311	Davis, Donna	21, 117, 130, 226	Donohue, Vincent A.	270	Engstrom, Kenneth D.	52
Collins, Wayne C.	133	Davis, Elizabeth A.	242	Donohue, Vincent A.	270	Entorf, Robert L.	136, 165
Collins, Zelma	162	Davis, Etha	162	Donohue, Vincent A.	270	Eppel, Robert J.	309
Collison, Arthur	127	Davis, Jane	149, 158, 159, 251	Doonille, Darle M.	22, 126	Erb, Lucy E.	132, 251
Colthrust, George R.	148, 293	Davis, Lester I.	46	Doonille, Darle M.	22, 126	Eerbin, Louis D.	128
Colwell, Ruth M.	252	Davis, Nancy S.	118, 256	Dorow, Edward W.	164	Erbin, Ruth E.	159, 260
Colwell, Robert W.	21, 122	Davis, Robert C.	116, 148, 163	Dorsett, Charlotte	258	Erickson, Alton	284
Combs, Bert O.	69, 123	Davis, Shadrach E.	21	Dory, Marvin E.	104	Erickson, Chauncey W.	298
Comer, Joanne R.	262	Davis, Thomas H.	21	Doty, C. Jeanne	224, 229	Erickson, Evelyn O.	263
Compton, T. J.	254	Davis, Walter W.	290	Doyle, Martha L.	128	Erickson, Floyd A.	116
Compton, Lois I.	136, 254	Dawson, Marian J.	61, 230	Doyle, Mary L.	22, 253	Erickson, Gerald N.	316
Conley, William	128	Dawson, Mary L.	61, 230	Drabot, Donald H.	115	Erickson, Gwen L.	25
Conn, Rex B.	309	Day, Barbara	21, 48, 107, 230	Drake, Beverly	256	Erickson, June C.	157, 258
Connelly, Barbara	238	Day, Jackie J.	161, 256	Drakesmith, V. Lucille	22, 52, 246, 252, 253	Erickson, Joseph W.	50, 69, 123, 313
Connolly, Colleen	132, 251	Day, Lee M.	21, 288	Drda, Edwin G.	247, 252, 253	Erickson, Loren T.	133, 162
Connor, Ed C.	207, 251	Day, Shirley B.	152, 225, 256	Drechsler, Edward R.	22, 258	Ermer, Herbert A.	270
Conrad, B. Joan	251	Day, Virginia R.	260	Dreesman, Lydia L.	32	Erwin, Robert H.	126
Conrad, Cletus J.	128	Dayton, Cleve	21, 230	Drew, Jane E.	263	Erskine, Thelma D.	22, 252
Conrad, James E.	293	Deack, Keith M.	153	Drewry, John B.	54, 109, 162, 328	Eschen, Herman B.	314
Conrad, Joanne E.	21	Deal, Riley J.	49, 132, 139, 242	Drohmam, Priscilla G.	263	Eshbaugh, Joyce A.	161, 256
Conrad Paul F.	293	Deane, Marilou	55, 130, 237	Drummond, Kent G.	22, 253	Esselman, Charles J.	125
Conroy, Shirley A.	149, 293	Deaton, Irving F.	163	Dryden, Mary K.	22, 252	Ethington, I. Claire	174, 209
Constance, Frances J.	139, 256	DeBakey, Edward	258	Dubbs, George	305	Ethington, Lloyd D.	22, 122, 292
Conte, James W.	302	DeBarto, Violette J.	280	Ducumun, Wayne W.	126	Ettinger, Bill	153, 270
Conway, Sarah A.	132, 255	DeBord, Marion L.	162, 163, 262	Duggan, Rosemary	22, 252	Ettinger, Samuel W.	65
Conzemius, Margaret J.	262	DeBord, Eileen E.	136, 260	Dugan, Rosemary	22, 252	Eubanks, Cmdr. L. S.	142
Cooch, Eleanor	158	DeBord, Dale C.	128, 278	Dunham, Donna T.	223, 232	Evans, George W.	278
Cook, Bruce A.	21, 135, 286	DeBullis, Dale C.	128, 278	Dunham, Donna T.	223, 232	Evans, Laura M.	149, 260
Cook, Charles C.	203, 310	DeCau, Audrey E.	130, 153	Dunham, Donna T.	223, 232	Evans, Merle C.	286
Cook, Charles F.	270	Decker, Francis J.	174, 176, 209	Dunham, Donna T.	223, 232	Evenson, Thomas C.	286
Cook, Clair E.	326	DeDecker, Marvin J.	21, 65, 116, 274	Dunham, Donna T.	223, 232	Evenson, Richard K.	22, 119
Cook, Galen H.	276	Deering, Elman T.	125	Dunham, Donna T.	223, 232	Everett, Bernard A.	189, 293
Cook, Gordon A.	104, 119, 152, 268	DeForest, Frances R.	21, 55, 109, 252	Dunham, Donna T.	223, 232	Everett, Lawrence W.	54, 156, 328
Cook, Jack D.	309	DeForest, John S.	63	Dunham, Donna T.	223, 232	Everett, V. Louise	22, 230
Cook, James A.	127	DeGroot, Robert L.	314	Dunham, Donna T.	223, 232	Evers, James V.	125
Cook, Jean N.	104, 165	DeHoney, Eugene B.	292	Dunham, Donna T.	223, 232	Eversman, Rosemary	258
Cook, M. Luanna	21, 48, 107, 242	DeHull, Irving R.	116	Dunham, Donna T.	223, 232	Ewan, Harriett G.	127, 158
Cook, Mead J.	299	DeJong, Richard J.	21, 279	Dunham, Donna T.	223, 232	Ewen, Richard K.	313
Cook, Raymond E.	162	DeKals, Howard F.	302	Dunham, Donna T.	223, 232	Everett, Lawrence W.	54
Cook, Vera E.	107, 239	DeKoster, Patricia D.	132, 149, 305	Dunham, Donna T.	223, 232	Ewins, Keith F.	300
Cook, Oscar M.	286	DeLaHunt, Donald A.	52, 89, 106, 111, 118, 153, 322, 325	Dunham, Donna T.	223, 232	Ewing, Laine F.	264
Cocley, Barbara J.	64, 237	Delaney, John L.	21, 276	Dunham, Donna T.	223, 232	Ewing, Betty J.	260
Coon, Eleanor M.	21, 252	Delinger, Vernon L.	52	Dunham, Donna T.	223, 232	Ewing, Dorothy C.	263
Coons, Dean M.	159	DeMarie, James J.	160, 207, 296	Dunham, Donna T.	223, 232	Waldsen, Harold E.	195, 300
Coontz, George R.	166, 270	DeMerck, Cara A.	161, 251	Dunham, Donna T.	223, 232		
Cooper, Alfred William	123, 320	Den Hartog, Gerald T.	21, 65, 105, 116	Dunham, Donna T.	223, 232		
Cooper, Carlos M.	129	Denney, Victor	246	Dunham, Donna T.	223, 232		
Cooper, Charles J.	123, 314	Denney, Hugh R.	127, 268	Dunham, Donna T.	223, 232		
Cooper, Dale R.	258, 298	Dennis, Ivan L.	128	Dunham, Donna T.	223, 232		
Cooper, Eugene E.	64, 110, 307	Denney, Richard J.	313	Dunham, Donna T.	223, 232		
Cooper, Francis D.	306	Denney, Richard J.	313	Dunham, Donna T.	223, 232		
Cooper, Martha C.	67, 139, 241	Dermer, Gerline K.	132	Dunham, Donna T.	223, 232		
Corefland, Margot	241	Derryberry, Wilda J.	21, 252	Dunham, Donna T.	223, 232		
Copp, Allen D.	21	Desloover, Edna V.	263	Dunham, Donna T.	223, 232		
Copp, Edna R.	251	Deter, Eugene E.	21	Dunham, Donna T.	223, 232		
Coppage, John F.	54	Dettmann, Harold R.	21, 300	Dunham, Donna T.	223, 232		
Coppock, William L.	314	Deutch, William R.	215, 163	Dunham, Donna T.	223, 232		
Cornelius, C. Lawrence	21, 127	Devine, William W.	22, 25	Dunham, Donna T.	223, 232		
Cornor, Robert F.	21, 66, 89, 134, 298	Dewey, Ellis I.	22, 108	Dunham, Donna T.	223, 232		
Corning, Robert N.	21, 109, 272	Dewey, Ralph E.	126, 314	Dunham, Donna T.	223, 232		
Correll, Ardieth	67, 256	DeWald, Evelyn L.	161, 248	Dunham, Donna T.	223, 232		
Cosmos, Frances V.	152, 229	DeWalt, Evelyn L.	161, 248	Dunham, Donna T.	223, 232		
Cotttingham, William T.	294	DeWalt, Evelyn L.	161, 248	Dunham, Donna T.	223, 232		
Couffer, Robert W.	242	DeWalt, Evelyn L.	161, 248	Dunham, Donna T.	223, 232		
Covert, Edwin B.	278	DeWalt, Evelyn L.	161, 248	Dunham, Donna T.	223, 232		
Cowan, Marlow	54	DeWalt, Evelyn L.	161, 248	Dunham, Donna T.	223, 232		
Cowles, Harold A.	304	DeWalt, Evelyn L.	161, 248	Dunham, Donna T.	223, 232		
Cowles, Richard H.	268	DeWalt, Evelyn L.	161, 248	Dunham, Donna T.	223, 232		
Cox, Corinne E.	132	DeWalt, Evelyn L.	161, 248	Dunham, Donna T.	223, 232		
Cox, Mary L.	130	DeWalt, Evelyn L.	161, 248	Dunham, Donna T.	223, 232		
Coyle, Charles J.	316	DeWalt, Evelyn L.	161, 248	Dunham, Donna T.	223, 232		
Coz, Mary L.	262	DeWalt, Evelyn L.	161, 248	Dunham, Donna T.	223, 232		
Craig, Frances M.	258	DeWalt, Evelyn L.	161, 248	Dunham, Donna T.	223, 232		
Craig, Harold L.	21, 105	DeWalt, Evelyn L.	161, 248	Dunham, Donna T.	223, 232		
Cramer, Mary J.	242	DeWalt, Evelyn L.	161, 248	Dunham, Donna T.	223, 232		
Crandall, Mrs. Polly	249	DeWalt, Evelyn L.	161, 248	Dunham, Donna T.	223, 232		
Craven, G. Joseph	62, 131, 278	DeWalt, Evelyn L.	161, 248	Dunham, Donna T.	223, 232		
Craven, William H.	126, 148	DeWalt, Evelyn L.	161, 248	Dunham, Donna T.	223, 232		
Crawford, Delmar E.	118	DeWalt, Evelyn L.	161, 248	Dunham, Donna T.	223, 232		
Crawford, Donald H.	52, 123, 322	DeWalt, Evelyn L.	161, 248	Dunham, Donna T.	223, 232		
Crawford, Dorothy M.	240, 241	DeWalt, Evelyn L.	161, 248	Dunham, Donna T.	223, 232		
Crawford, Rosalee J.	260, 304	DeWalt, Evelyn L.	161, 248	Dunham, Donna T.	223, 232		
Cress, Merrill F.	21, 106, 120, 288	DeWalt, Evelyn L.	161, 248	Dunham, Donna T.	223, 232		
Cress, Hal J.	282	DeWalt, Evelyn L.	161, 248	Dunham, Donna T.	223, 232		
Crisp, Nancy E.	234, 235	DeWalt, Evelyn L.	161, 248	Dunham, Donna T.	223, 232		
Crisp, Eugene J.	307	DeWalt, Evelyn L.	161, 248	Dunham, Donna T.	223, 232		
Crist, Barbara	136, 256	DeWalt, Evelyn L.	161, 248	Dunham, Donna T.	223, 232		
Croft, Charlotte A.	132, 158, 255	DeWalt, Evelyn L.	161, 248	Dunham, Donna T.	223, 232		
Crombie, LeDora C.	229	DeWalt, Evelyn L.	161, 248	Dunham, Donna T.	223, 232		

Flaweger, Thomas	290	Gallagher, Peggy L.	21, 109, 259	Gray, Mary J.	24, 226	Hanson, Richard V.	287
Filbert, Norman	136	Gallagher, Betty J.	54, 111, 210, 212, 259	Green, James M.	24	Hanson, Russell	126
Fincham, Mildred	51, 78, 165, 263	Galligan, Jerry E.	188	Green, John W.	127	Hanson, William E.	63
Fincham, Nina	308	Galloway, George F.	23, 118	Greene, Gail L.	259	Hanson, Charles B.	294
Finley, Jack	308	Galvin, Joseph P.	187	Greene, Guy S.	137	Harbaugh, Dorothy M.	251
Finney, Lois	255	Gamble, J. H.	162	Greene, Warren M.	24	Harbour, Marie L.	24, 296
Finney, Patricia	234, 235	Gamble, Mrs. J. H.	162	Greener, Charles E.	280	Harding, Elizabeth J.	263
Fire, Alfred	137	Gamble, Beth E.	251	Greenfield, Geraldine I.	251	Hardinger, Loren H.	314
Firkins, Bruce	64, 66, 105, 134, 306	Gander, Mary E.	52, 136, 262	Greene, J. A.	156	Hardy, Patricia F.	263
Fischer, Harold	304	Garstson, Mrs. L. D.	288	Greer, James C.	134, 294	Hargis, Orton E.	164
Fisher, Forrest	61, 131, 298	Garth, Marion A.	118, 234	Greer, Mary E.	130, 242	Harkleroad, Edgar L.	24, 320
Fisher, Howard	121	Gardner, Robert L.	294	Greiner, William H.	275	Harlan, Hazelmay	130, 274
Fisher, Joyce D.	23, 137	Gardner, Theodore G.	298	Griessel, Harold J.	24, 153, 270	Harlan, James S.	24, 274
Fisher, Roy R.	23, 105, 109, 126, 137, 148, 312	Garfield, David C.	299	Griffen, Daniel L.	64, 306	Harlan, M. Jean	24, 256
Fisher, William J.	23	Garron, H. Filmore	148	Griffen, Donald C.	314	Harley, Deloris I.	164, 248
Fitz, Earl D.	119	Garron, Thomas C.	104, 286	Griffith, Frank R.	266, 268	Harman, Donald G.	316
Fitch, Charles	296	Garrett, Paul L.	316	Griffith, Frank Wells	24, 266, 279	Harman, Eldred J.	24, 146, 304
Fitch, Joyce	234	Garrison, Levon	132, 136, 211, 252	Grimes, Marilyn	24, 278	Harmon, Virginia M.	226
Fitch, Louise	23, 252	Garth, Dick L.	187	Grimwood, David C.	24	Harnack, Daniel F.	127
FitzPatrick, Thomas	111, 117	Garth, Mary L.	48, 163, 211, 223	Grino, Paul B.	139	Harnack, Robert E.	24, 105, 164
Fitzsimmons, Donald	294	Garton, Corbin E.	23	Grist, Richard P.	126	Haroff, Bettie L.	24, 253
Fjare, Milford	294	Garkill, Dean H. V.	24	Grizold, Zane G.	277	Harper, Dixon L.	62, 65, 136, 152
Fladung, Dorothy	252	Gaston, Marcia A.	136, 159, 256	Grubbeck, Don J.	125, 268	Harrington, Charles W.	275
Fladung, Bertha	138, 262	Gates, Jack E. D.	23, 118, 314	Grubbeck, Alan C.	268	Harrington, Jack E.	308
Flaska, Mildred	130, 262	Gates, Shirley A.	249	Grubbeck, Robert P.	24, 125, 268	Harris, Donald W.	94
Flater, Guy	206	Gatz, Joanne K.	256	Groff, Gaylord L.	270	Harris, Eleanor R.	24, 60, 153
Fleck, Ronald	287	Gauger, Robert H.	324	Gronh, Robert	328	Harris, Grant L.	24, 274
Fleming, Hubert	207, 296	Gauger, William L.	294	Gronh, Robert	328	Harris, Mary C.	263
Fletcher, Alice	136, 159, 262	Gaulke, Irene M.	23, 149, 252	Gronmet, Walter B.	219	Harris, Richard C.	292
Fletcher, Jack E.	23, 304	Gayer, Richard J. G.	121	Grossvener, Dale D.	108, 122, 288	Harris, Richard G.	24
Fletcher, James	284	Gezhart, Jack B.	129	Groszkover, Eleta J.	157, 237	Harris, Ruth V.	24, 237
Fletcher, William	60, 108, 111, 122, 208, 292	Gebru, Ellen E.	23	Grotchenour, Ellengray	253	Harrison, Roger L.	24, 115
Floerthinger, Helen	263	Geiger, Albert	163, 318	Grotte, Donald S.	311	Harris, Donald H.	119, 328
Flores, Franklyn	23, 104, 106, 109, 118, 287	Geiger, Herbert E.	138	Grove, Harry L.	24	Harstad, William C.	302
Flores, Frank	134	Geisler, Archie C.	293	Grove, L. C.	127	Hart, Donald W.	121
Flynn, Thomas	123	Geist, Norman S.	21, 118, 325	Grove, Ethel L.	255	Hart, Earl E.	218
Foley, John	270	Geist, Robert M.	23, 118, 267, 270	Grundman, Thomas B.	293	Hart, John J.	218
Foley, Matthew	290	Geneva, John F.	294	Grundon, Clara J.	251	Hart, Kenneth G.	126
Folkens, Marjorie	290	Genzo, Beverly B.	23, 55, 103, 234	Grus, Lawrence G.	24	Hartman, George B.	126, 162, 292
Folkens, Bruno	23, 64, 134	Gerloff, James S.	311	Gubser, Darwin E.	123	Hartman, James T.	61, 162, 292
Ford, Don K.	23	Gerlach, Harry M.	266	Gubser, Edward A.	123	Hartman, Margie	226
Ford, Robert	313	Gerstenberger, Elvema J.	251	Guedgen, Lorraine L.	241	Hartwell, John E.	152, 240
Forester, James	104, 279	Gertsch, Milton E.	23, 127	Guedgen, John A.	24, 292	Harwood, Wesley	164
Foreman, Mrs. L. W.	272	Gervais, Hugh B.	160, 207, 296	Gunn, Charles R.	320	Harvey, Bernard R.	24, 134
Forette, Robert	129	Getting, Daryle L.	65, 115, 153, 163, 274	Gunn, Marilyn E.	260	Harvey, Clark	162
Forsberg, John	122	Getty, Robert	123	Gure, Herbert J.	260	Harvey, John D.	66, 119, 311
Forslund, Warren G.	23, 121	Getty, Dr. Robert	123	Guthrie, M. Catherine	24, 48, 149, 237	Harvey, Wendell J.	24
Forsythe, Richard	104	Gibbons, William D.	158	Gutman, Henry G.	24	Harvey, Shirley A.	253
Fortman, Shirliann	67, 226	Gibbs, Nina P.	23	Guy, John L.	316	Hasek, John M.	126, 300
Foster, Ellen	248	Gibbs, Philip T.	54, 105, 292	Gwynne, Charles	320	Haskell, Albert M.	203, 279
Fosmark, Mrs. Ethel	229	Gibbs, Richard A.	133, 320			Haskin, Gene R.	318
Foss, Robert	275	Gibson, Jack D.	324			Hass, Howard G.	124, 266, 335
Foster, Carol	255	Gibson, Mildred L.	23, 107, 252	Haahr, Elaine A.	24	Hatch, Thomas F.	277
Foster, Clifford	133	Gieck, Jack E.	23, 104, 118	Haas, Howard G.	24	Hatcher, Doris J.	234, 235
Foster, Geraldine	258	Gies, Charlotte M.	23	Habben, Cecile F.	24, 48, 105, 138, 253	Hatcher, Roy G.	104, 126
Foster, Jacques	284	Giese, Keith M.	294	Habber, Jozn M.	260	Hathaway, Mrs. Glee	302
Foster, Janet	260	Gleason, Raymond C.	294	Hackborth, Merrill L.	115, 187, 275	Haugen, William H.	181, 187
Foster, John S.	23	Gleason, Robert M.	125, 163, 260	Hacketh, Ruth F.	63, 64, 68, 223	Haugen, Ann L.	288
Foster, Loris	229	Gleason, Rosemary	255	Hadarek, Arthur F.	126, 161	Haugen, Ann L.	260
Fowler, Albert L.	275	Gleason, William J.	134, 312	Hadarek, Earl W. Jr.	278	Hauser, Dale R.	277
Fowler, Janet	223	Gleason, Edward M.	165	Hagg, Henry E. Jr.	292	Hauser, Jim	284
Fox, Betty	248	Gleason, James S.	272	Hagenberg, Lorraine H.	164, 248	Hausman, Wade, Jr.	65
Fox, David	309	Gleason, Rosemary	255	Hagen, Robert T.	125	Hausman, Florence G.	259
Fox, George	69, 284	Gilderlee, Phyllis A.	251	Hagg, Robert T.	307	Hausman, Elsie E.	64, 224, 245
Fox, John	62, 68, 278	Gilkey, Herbert T.	23, 54, 108, 122, 161, 328	Haggie, Daryl G.	307	Hausrath, Alfred	61, 134, 276
Fox, Phyllis M.	23, 136, 248	Gill, Wayne M.	328	Haglan, Elvian	224	Hauss	172
Fosgrover, James	108, 129, 208, 312	Gillison, Cecil E.	23, 300	Hahn, Oscar M.	24	Havercamp, John A.	24, 278
Frahn, Arthur	232	Gillette, Charles C.	270	Hain, Harold A.	325	Haw, Robert A.	24, 284
Frame, Marilyn	230	Gillette, John M.	270	Hain, Russell E.	51, 323, 325	Hawk, Helen I.	60, 132, 136, 244
France, Marguerite	149	Gilley, Lawrence A.	23, 122, 192, 209, 312	Haislet, Richard, Jr.	282	Hawks, Dorothy L.	24, 246, 254
Francis, Ray L.	21, 118	Gilman, George C.	314	Hak Elizabeth	242	Hawks, James M.	135, 277
Fransden, Zena G.	23, 149, 259	Gilman, Glen J.	314	Halatyn, Harry G.	137	Hawks, James W.	137
Frank, Mrs. Helen	237	Gilpatrick, John H.	314	Halderman, Patricia J.	130, 237	Hawthorn, Louise	24, 48, 107, 162, 163, 259
Franks, Marilyn	48, 162, 163, 252	Gilpatrick, Mary Louise	238	Hale, Mary L.	132, 255	Hayes, Ronald A.	165
Fraser, Wilma	237	Girton, Carita	51, 149, 229	Haley, John D.	294	Hayes, Alva A.	110
Frazho, Arthur	290	Gish, Richard W.	148, 158	Halford, Richard E.	66, 206, 311	Hayes, Carol J.	60, 256
Freeman, George	115	Gjerde, Elizabeth Ann	253	Hall, Jack H.	108	Hayes, Harold N.	108, 117, 203, 308
French, Robert	122	Gleason, Ruth M.	259	Hall, John F.	122, 161, 325	Hayes, Hope I.	260
Frevort, David	47	Gleason, Marilyn L.	259	Hall, Marjorie J.	253	Hayes, Joanne M.	25, 223
Frevort, Richard	111, 120	Gleason, Rosemary	255	Hall, Robert E.	24	Hayes, Joy Marvin	24
Frevort, Wesley	117	Glass, Shirley Ann	23, 48, 67, 230	Hall, Robert E.	123, 166	Hayes, Norma E.	245, 256
Frey, Gunnar	128	Glawe, Bill C.	165	Hall, Robert E.	123, 166	Hayes, Walter D.	128
Frey, Richard E.	325	Gleason, Edward M.	272	Hall, Robert E.	123, 166	Hayes, Warren B.	25, 26, 54, 60, 106, 108, 129, 312
Friedl, George	204	Gleason, James S.	272	Haltack, Beverly A.	24, 212, 226	Haynes, Stanley F.	299
Friedland, Waldo	104, 298	Gleason, Rosemary	255	Halver, Bernard A.	166, 137	Hays, Richard H.	237
Friedrich, Dorothy	164	Glum, Donald E.	106, 108, 111, 119	Halverson, Marquerite E.	263	Hazleton, Walter F.	267, 320
Fries, Laura	132, 255	Gobis, Leroy C.	135	Hamilton, John W.	282	Hazen, James H.	288
Friley, Frances	210	Goddard, Phillip A.	294	Hamilton, Mary A.	256	Healy, Thomas L.	276
Friley, President C. E.	7, 55	Godfrey, Richard G.	23	Hamilton, Shirly L.	251	Heath, Jean B.	63, 130, 245
Fritz, Richard	232	Goeliner, Paul K.	117	Hamilton, William E.	253	Heath, Maurice	288
Fritzsche, Doris	252	Goetzlich, Forest L.	64, 304	Hamin, Jack	24, 122, 326	Hedeman, T.	207
Frudden, Dan	306	Gohring, William G.	208, 313	Hammerly, Harriet J.	251	Heddens, James W.	160
Frush, Mary Ellen	165, 251	Goltry, Melvin B.	165, 174, 316	Hammerly, Raymond S.	318	Hedge, Patricia A.	25, 241
Fry, Dean	117, 286, 287	Goodman, Helen M.	159	Hammond, Clotie V.	255	Hedlund, John C.	282
Fryelle, Eugene	286	Goos, Richard S.	24, 124, 266, 314	Hammond, Clifford W.	61, 106, 312, 119, 267, 312	Hedrick, Mrs. H. L.	282
Fuhrman, Fayne	228	Gottling, Barbara Ann	125	Hammond, Luther C.	162	Herr, John F.	63, 158
Fuhrman, Jeanne	258	Goss, Emery B.	208	Hammond, Patricia L.	248	Heitland, Fanchon W.	132, 251
Fuhs, Ann	223	Goudahall, John	208	Hammond, Russell C.	290	Hefley, Gordon E.	282
Fujimoto Shigaru	118	Gould, Calvin H.	294	Hamor, Wade H.	24	Heffner, Robert D.	123, 314
Fulk, Wilma B.	23, 161	Goulding, William L.	119	Hampton, William R.	117	Heffner, M. Beth	251
Fuller, Donald A.	130, 252	Gouvens, Cornelius	108	Handley, Robert C.	24, 65, 105, 116, 288	Hege, Charles	253
Fuller, D.	130, 252	Grabe, Henry M.	24	Hanel, Larry G.	24, 47, 66, 106, 134	Heigen, Alvin W.	244
Fuller, James	266, 270	Graf, John G.	136	Haney, Carl L.	106, 109, 119, 134	Heidel, Grace M.	25, 209, 266, 292
Fuller, Quintus	270	Graf, Jane	290	Hanger, David L.	134	Heider, Jeanne L.	255
Fullerton, Eleonore	23, 258	Graf, Richard S.	131, 158	Hanighen, David P.	278	Hein, Robert L.	25
Fulton, Phyllis	254	Graham, Arthur W.	129, 240	Hankey, Evelyn J.	152, 256, 260	Heins, Stirling	50, 69, 123
Funcke, William	162, 163	Graham, Gordon	126, 312	Hans, Etion J.	65, 153, 274	Heins, Harry	119, 326
Furman, Wilma	162, 163	Graham, James H.	126, 312	Hans, Dale E.	282	Heintz, Lois J.	244
Furman, John R.	23, 89, 106, 111, 292	Graham, Marjorie L.	130, 138, 262	Hansen, Carlyle E.	282	Held, Dean R.	161, 290
		Graham, John R.	24, 299	Hansen, Devah L.	259	Held, Burnell	105, 106, 153
		Graham, Robert A.	122	Hansen, Prof. E. W.	141	Held, Esther L.	138, 149, 158, 159, 248
		Granert, Walter B.	218	Hansen, Mrs. E. W.	284	Hermann, Doris A.	132, 138, 153, 263
		Grant, Alexander H.	148, 277	Hansen, Gloria R.	253	Herd, Jacqueline J.	263
		Grant, Lloyd D.	148, 277	Hansen, Harold W.	274	Herlihy, John F.	25, 274
		Grant, Richard W.	24, 276	Hansen, Margaret E.	259		161, 255
		Granow, Boyd A.	165	Hansen, Margaret L.	2, 260	Hermann, Paul J.	324
		Grask, Cecilia	24, 223, 226	Hansen, Mary E.	65, 130, 242	Herrick, David E.	25
		Grave, Charlotte	24, 243, 293	Hansen, Philip M.	132	Herrington, Clifford E.	226
		Gray, Donald L.	306	Hansen, Ralph C.	311	Herrriott, Patricia L.	25
		Gray, Jo Ann	242, 260	Hanson, A. Maurice	134, 272	Herrmann, James	165
		Gray, Margaret A.	249	Hanson, Delmar C.	134, 272	Herrmann, Warren W.	123

Herold, Phyllis E.	46, 136, 137, 247, 260	Hufziger, Otto C.	25, 108	Johnson, Audrey A.	26, 259	Kastel, Lorna T.	263
Herwig, Roger W.	117	Hug, Daniel H.	328	Johnson, A. L.	135	Keister, Alfred D.	181
Hess, Frank	294	Hug, John W.	328	Johnson, Carlos W.	26, 125	Keister, Dale E.	105, 127, 181
Hesse, Don A.	254	Hugelmann, Mary B.	259	Johnson, Cecil C.	266, 272	Keister, Dwight	125
Hessmann, Frederick K.	203, 137	Hughes, Alice L.	248	Johnson, Charles A.	26, 43, 266, 278, 279	Keister, Lloyd T.	125, 181, 190
Hewitt, E. A.	159	Hughes, H. D.	205	Johnson, Conwell W.	157, 294	Keister, Marvin W.	181
Heyringer, Hiram M.	286	Hughes, Paul C.	160	Johnson, Dean W.	259	Ketcham, Dick W.	276
Hibbitts, John G.	282	Hughes, Robert F.	282	Johnson, Donald E.	26, 127	Key, James R.	304
Hibbs, Earle L.	119	Hughes, William G.	282	Johnson, Donald I.	26, 127	Kidd, Marjorie A.	64, 132, 232
Hicks, Alva C.	127	Hukill, Winifred E.	237	Johnson, Douglas L.	324	Kidder, Dorothy A.	132
Hicks, Robert N.	190, 224	Hulbert, Gene	159	Johnson, Elaine I.	251	Kielhorn, Donald R.	325
Hiersynus, Sharon F.	223	Hull, Robert	25, 148, 313	Johnson, Elliott A.	320	Killidee, H. H.	11
Higgins, Robert F.	126, 313	Hull, John H.	25, 45, 105, 109	Johnson, Floyd D.	320	Killiam, John G.	320
Higberger, Phyllis J.	251	Hull, Ernestine E.	126, 270	Johnson, Harold L.	306	Kimball, Edward	66, 306
Highland, Melva L.	127, 256	Hull, Spencer C.	255	Johnson, Harold W.	66, 119	Kincaid, Mrs. Pauline	261
Higginbotham, Richard D.	318	Hully, Donald R.	123	Johnson, Howard A.	162	Kincaid, Marcella	257
Hiland, Robert L.	279	Hulzer, Carltha	302	Johnson, John G.	258	King, Mrs. Blanche	314
Hiley, Alan E.	328	Hulzer, John C.	724	Johnson, Lois A.	249	King, Harry O.	26
Hill, John R.	328	Hulzer, John C.	724	Johnson, M. Nadyne	260	King, Jeannette	261
Hilleary, Donald S.	293	Hulbut, Harold D.	26, 119, 286	Johnson, Marilyn	226	King, Margaret	259
Hillesland, Glenn G.	25, 119, 166, 325	Hulsizer, John C.	161	Johnson, Mary M.	245, 255, 251	King, Mary V.	26, 162, 163
Hilliard, Royce M.	159	Hurst, Fred J.	134	Johnson, Nancy J.	263	King, Mrs. Minnie	251
Hillier, John E.	117, 148, 106, 111, 276	Huser, Mary	263	Johnson, Paul	270	King, Philip V.	27, 121
Hilmond, Eleanor E.	25, 130, 237	Hutman, Dolores E.	263	Johnson, Mrs. Paul	270	King, Stanley	50, 69, 123, 312
Hillyard, L. R.	134, 316	Humble, Doris M.	26, 166, 248	Johnson, Pete A.	278	King, Virginia	253, 265
Hilmes, Jack F.	307	Humble, Lewis L.	25, 106, 308	Johnson, Phyllis A.	260	Kingery, Hugh	126, 278
Hilton, Dale L.	135, 328	Hungria, Jose J.	25	Johnson, Reka J.	234	Kinnamon, M. Frances	132, 251
Himebaugh, Paul H.	121, 284	Hunt, James E.	115	Johnson, Richard L.	196, 272	Kinney, Robert	104
Hineman, Joseph H.	138	Hunt, Juanita R.	259	Johnson, Robert R.	26	Kinsinger, Sally	263
Hines, Robert A.	135, 262	Hunt, John R.	26, 46, 115, 274	Johnson, Ronald A.	203, 267, 279	Kinsinger, Elmer H.	27, 163, 288
Hines, Rostelng G.	263	Hunting, Martha M.	26, 259	Johnson, Seymour B.	278	Kirby, Evelyn	27
Hinky, May A.	256	Hunting, Mary E.	26, 259	Johnson, Stanley T.	26, 133	Kirby, Lucretia	27, 138, 253
Hinrichs, Carl H.	316	Huntman, Frank C.	307	Johnson, Yvonne M.	259	Kirchner, Juana	152, 225, 257
Hinton, Jack E.	25, 200	Hunsicker, Robert	276	Johnson, Bruce M.	115	Kirk, Cyrus	115, 306
Hinton, Sidney E.	25	Hurt, Donald	125	Johnston, Janet R.	262	Kittrell, William	123
Hipple, T. A.	128	Husted, Doris J.	248	Johnston, Margaret	257	Knell, Donald	152, 290
Hiseroff, Richard A.	209	Husted, William L.	248	Johnston, Marian	257	Koness, Robert W.	27, 121, 283
Hiserote, George A.	292	Huston, Dean M.	45, 54, 105, 115, 161, 288	Johnston, Mary	230	Kraveland, Richard	293
Hixon, Raymond R.	277	Huston, Joan	164	Johnston, Roy	164	Kleeman, Lee	135
Hixon, Walt	276	Hutchins, Barbara J.	51, 152, 258	Johnston, Vivian	132, 255	Kleen, James	206
Hoak, Mildred A.	25, 242	Hutchins, Gordon N.	152, 250	Johnston, Wardell	192	Klein, Arlene	139, 164, 257
Hobart, Luetta M.	165, 221	Hutton, Mrs.	241	Jolly, Janet	230	Kleinmuntz, Frazer	160
Hobart, Helen	241	Hylton, Vincent T.	352	Jones, Mrs. C. R.	279	Kliegl, Vincent J.	27
Hochstetler, Virgil E.	208, 282	Hylton, Alvin R.	204	Jones, Dorothy	261	Kline, Marlys	253
Hodges, James C.	124, 275	I		Jones, Gail	300	Kline, Robert	123
Hodges, James L.	162	Ibrahim, Amin	139	Jones, Kathleen	232	Kling, George	51
Hodgeskis, Dorothy E.	238	Idso, Duane	51, 325	Jones, Marilyn E.	136	Klinke, Robert	125, 277
Hodgson, Shirley J.	255	Idtse, Robert	274	Jones, Maryann	258, 263	Kloostad, Donald W.	127
Hodre, Tobias	115, 280	Iehl, Richard	325	Jones, Milo	51, 67, 251	Kloock, Dean	125
Hoefer, Marilyn G.	226	Ilgelfritz, James	61, 310	Jones, Patricia	259	Klootwyk, Raymond	179, 195
Hoelscher, Lois M.	226	Ili, Alice	109	Jones, Robert C.	230	Klopping, Laura	149, 251
Hoerner, Barbara J.	25, 172, 237	Ilms, Donald	223	Jones, Robert P.	308	Klousia, Constance	263
Hoff, Carrie Mae	25, 253	Imboden, F. Richard	26, 134, 158, 307	Jongewaard, Beverly	255	Klousa, Glenn	323
Hoff, Jacqueline L.	263	Imes, Elwina M.	26, 49, 132, 217	Jongewald, Dorothy	157, 255	Knapp, John W.	26
Hoff, Jacqueline L.	263	Imhof, Joseph	106	Jordan, Elizabeth	245	Knecht, John R.	284
Hoffman, Edward J.	126	Immlau, William F.	26, 54, 166, 288	Jordan, Margaret	108, 248	Knecht, Kendall K.	27, 274
Hoffman, Paul	126, 306	Inale, Harold E.	210	Jordan, Robert W.	54, 58, 121, 292	Knight, Donald	187, 290
Hoffman, Randall A.	115, 138	Ink, Dwight	153	Jordison, Donald	280	Knight, Roland	293
Hogan, Patricia Ann	130, 237	Inman, Inez	259	Jorgensen, Kristina	261	Knorr, Edward J.	27, 47, 59, 66
Hogrefe, Pearl	68	Inman, Lawrence L.	26, 105, 193	Jorgensen, John	122, 278	Knorr, Edward J.	108, 111, 148, 194, 307
Hohensell, Rose M.	157, 163, 210	Inman, Richard	324	Jose, Robert	119	Knox, Charles S.	27
Holbert, Mary Jewell	157, 163, 210	Ireland, Rebecca J.	26	Josephson, Carol A.	259	Knox, Robert	51, 290, 306
Holcomb, J. M.	274	Isacson, Peter F.	30	Joith, Robert	115, 286	Knudson, Kay	27, 153, 238
Holts, Vernon L.	308	Isakson, Mary	26, 255	Juhl, Donna	258	Knudson, Joseph L.	166
Holl, D. L.	282	Iverson, Carroll	89	Jurgenson, Merrill D.	282	Knudson, Kent S.	27, 118, 157, 305
Holland, Edward C.	54, 328	Ives, Forrest	322, 323, 324	Justice, Norman	134, 148, 276	Knudson, Norma	166, 265
Holland, Tilmann A.	32	Ives, Rollin	313	Kading, Helen J.	234	Knudson, Norma	166, 265
Holler, Lois V.	255	Jack, Robert C.	26, 126	Kagrice, Margaret	138	Koelle, Earl	29
Holler, Peggy	68	Jackman, Phyllis A.	152, 158	Kalen, Maurice	26	Koelling, James	309
Hollingshead, Howard K.	25, 111, 119, 131, 106, 158	Jackson, Galen D.	312	Kalmeier, Dorothy	252	Kohli, M. A.	210
Hollingshead, Marjory A.	136, 248	Jackson, Robins H.	266, 282	Kaltoff, Laverne L.	280	Kohlmann, Ellsworth	268
Hollister, F. Martin	223	Jackson, Virginia A.	255	Kanak, Joan E.	26, 274	Kohout, Robert	207, 296
Hollowell, Jean	223	Jacobs, Barbara B.	149, 253	Kanap, Daniel E.	26, 47, 104, 218, 219	Kohout, Ruth	27, 253
Holmberg, Harry	109	Jacobs, Duane P.	123	Kaprono, Marie C.	263	Kobutanzyc, William P.	27, 114
Holmberg, Roy L.	25, 308	Jacobs, Gertrude A.	255	Kaskie, Barbara L.	263	Koithan, Arlene	259
Holmes, W. E.	110	Jacobs, Helen E.	158	Kaspar, Vernon J.	263	Koch, Carter H.	27, 111, 129, 174, 209, 267, 286, 287
Homestead, Betty Louise	25	Jacobson, Allen F.	26, 104, 118, 290	Kastler, John H.	123	Kocher, Edwin	123
Homoid, Artita C.	25, 120	Jacobson, Leslie T.	123, 138, 166, 314	Kastler, Don	290	Kocher, Frank	115
Hook, Naomi J.	25	Jaeger, John J.	166	Kaufman, Ruth	157	Kodras, Rudolf	27
Hoopengardner, Mary G.	149, 253	Jaeger, William J.	320	Kaufman, David	26, 134	Koelke, James	309
Hoopes, Joseph W.	65, 206, 328	James, Claire L.	119	Kaufman, Victor	126, 153	Kohli, M. A.	210
Hoover, Louise	255	James, Helen K.	119	Kaylor, Walter L.	117	Kohlmann, Ellsworth	268
Hoover, M. Ellen	25	James, Robert L.	119	Keables, Robert F.	218, 219	Kohout, Robert	207, 296
Hopkins, Dorothy M.	159, 157	Jamison, Esther	136, 263	Keane, John F.	313	Kohtan, Arlene	259
Hopkin, Allison	25, 126	Jamison, William H.	26, 121	Keenan, John J.	26, 133	Kohtan, Arlene	259
Hopp, Erith L.	25	Janssen, John E.	302	Keeton, Jack C.	26, 314	Kohtan, Arlene	259
Hopen, Florence	25	Jeffers, Walter G.	120, 328	Keim, Luana L.	26, 166, 248	Kolze, Margaret H.	174, 209, 267, 286, 287
Hopperath, Doris	8, 51, 224	Jeffries, James H.	318	Kell, Shirley M.	261	Kongable, Carmen	161, 261
Hopperath, Raymond Earl	122, 286	Jenkins, Barbara	263	Kelleher, Joan M.	242	Koons, Claudia	264
Horecka, Paul George	118	Jenkins, Colleen	251	Keller, Mary A.	292	Koontz, William	312
Horn, James L.	314	Jenkins, Robert C.	268	Kelley, John H.	292	Koors, Katherine	234
Horn, Maxine M.	263	Jenkins, Floyd R.	127	Kelley, Miss L.	210	Koos, James P.	104, 109, 118
Horn, William E.	272	Jenkins, Russell W.	314	Kelly, Robert J.	218	Kooshafer, Lois C.	263
Hopperath, Raymond E.	122, 286	Jennings, Fletcher F.	65, 275	Kelso, Irene M.	26, 157, 226	Korn, Charles	216
Horecka, Paul G.	118	Jensen, Arlene J.	130, 211, 226, 256	Kemp, Martha L. V.	308	Kornbaum, Harold F.	296
Horney, Moxine	255	Jensen, Chester A.	313	Kempema, John A.	123, 266, 320	Korslund, Jeannette M.	253
Horton, Ruth Anne	263	Jensen, Donald D.	26	Kenney, Joseph F.	325	Koster, Ethel M.	27, 48, 103, 107, 253
Hosper, Dick	196	Jensen, Gertrude A.	251	Kenney, William O.	299	Kotter, James B.	66, 160, 296
Hosper, Jan Berg	299	Jensen, Harvey M.	136, 325	Kenny, Betty L.	51, 254	Koth, Quintus J.	164
Hotchkis, Donald K.	125, 270	Jensen, Helen H.	136, 325	Kerkes, Robert E.	43, 133, 266, 219	Kottman, Roy M.	143
Houghton, Harry V.	119	Jensen, Lois N.	255	Kerkes, Frank	121	Kaub, Charles F.	307
Houma, Richard L.	298, 299	Jensen, Robert P.	172, 174, 177, 312	Kern, Richard P.	64, 277, 304	Kautz, Mallory	203, 278
Houston, Roscoe M.	25, 69, 304	Jessen, Robert R.	26, 134	Kern, William K.	164	Kozik, Bernard F.	105, 115
Housal, William	324	Jessen, Ellis V.	296	Kerr, Doug	172, 174	Kraemer, William I.	27
Houston, Kenneth L.	25	Jessup, Joseph L.	148, 292	Kerr, Russell H.	120, 274	Krassa, Carlos	27, 121, 153
Howard, Richard T.	25, 50, 69	Jessup, John M.	26, 259	Kerr, Robert S.	26, 51	Krass, Charles J.	299, 313
Howard, Robert L.	123, 174, 175, 178	Jewell, Jane	26, 259	Kessler, Marorie L.	62, 259	Krauskopf, William M.	207, 290
Howe, Dale L.	134, 219, 276	Jewett, Martha J.	139, 245, 263	Kestler, Marorie L.	62, 259	Krefl, Phyllis J.	254
Howell, Patricia A.	254	Jezek, Earl D.	54, 138, 207, 328	Ketner, Orla R.	238	Kraider, Orlando C.	108
Howell, William S.	25, 284	Jochum, Raymond F.	195	Ketner, Orla R.	238	Krenek, Peggy A.	254
Homes, Edward A.	196	Johnson, Kenneth D.	43, 129, 266, 286	Kessler, Marorie L.	62, 259	Kress, James	183
Hosie, Mrs.	292	Johnson, Alvie E.	43, 129, 266, 286			Kreutzer, LaVerne H.	137
Huber, Robert G.	292					Krikac, Daris J.	27, 135, 253
Huber, Richard P.	292					Krimlofski, Richard H.	27
Huckleberry, Arliss E.	132, 162					Kroeger, Jean R.	47
Hud, Joseph A.	125					Krumb, Kenneth K.	26, 63, 110, 288
Hudson, D. James	164					Krotz, Laird C.	300
Huestenli, Bradley	164					Krumboltz, Mary I.	27, 43, 47
Huff, Marian L.	263					Kruse, Da Maris	66, 103, 106, 121
Huff, Myrtil L.	51, 241					Kruse, Myron L.	164, 261
Huffman, Ruth Bradley	259						

Michalski, Mike	55, 173, 175	Mueller, Mrs. M. H.	164	Norman, Shirley M.	63, 253	Patrick, Richard L.	325
Michael, Wayne E.	286	Mueller, Rev. M. H.	164	Norman, William S.	312	Paten, Robert D.	148, 324
Michel, Helen	292	Mugge, Birdie L.	263	Norris, Erma J.	234, 235	Paten, Lawton	117
Michel, Maurine N.	134, 292	Muhm, Kay	158	Norris, Virginia E.	30, 253	Patterson, Janice E.	234, 235
Michets, Catherine J.	29, 210, 234	Muhm, Ralph L.	123, 304	Norris, William R.	121, 309	Patterson, John W.	31, 306
Mickelson, R. Stuart	29	Muhm, Robert E.	304	North, Jack L.	126	Patterson, Kenneth H.	148
Midlant, Lorraine B.	62, 166, 253	Mukhopadhyay, B.	248	North, Joseph H.	152	Patterson, Kenneth W.	316
Mighell, Margaret	234	Mukin, Vivian V.	68	Northey, Carol E.	138, 158	Patterson, Lloyd M.	126
Miller, Alfred M.	29, 312	Mulder, John R.	325	Northey, Shirley	158, 250	Patterson, Verda L.	31, 158, 248
Miller, Alice J.	161, 262	Mulven, John P.	286	Northrop, Virginia M.	261	Paugh, Robert J.	293
Miller, Aylee M.	37	Mun, Roy	110, 111	Northrop, Robert R.	130, 229	Paul, Wayne R.	248
Miller, Bob	307	Mulvey, Robert C.	320	Northrop, Virginia R.	30, 226	Paulsen, Donald D.	181, 183, 185
Miller, Charles	320	Mumgaard, Milo L.	30, 120	Noyes, Marilyn L.	30, 51, 61, 77, 230	Paulsen, Eileen C.	259
Miller, Dorothy J.	254	Munger, Joyce A.	162, 261	Nurra, Bob B.	190, 314	Paulsen, Harold A.	126
Miller, Frederic L.	152	Munger, Max H.	30, 47, 292	Nurse, Howard K.	30	Paulsen, Lawrence W.	280
Miller, Gerald E.	318	Munger, Robert J.	126	Nurse, Robert L.	30, 326	Paulson, Quentin S.	123, 312
Miller, Gretchen A.	263	Munger, Wayne D.	133	Nuss, Marilyn J.	130, 229	Paulson, Rodney A.	126, 265
Miller, Gwendolyn L.	158, 249	Murray, Ray	140, 141	Nuss, Phyllis E.	30, 130, 229	Paulson, Theodore F.	294
Miller, Helen A.	255	Murlane, Tom M.	63, 59, 110, 314	Nutt, John E.	292	Paulu, Mary A.	132, 224, 230
Miller, Jane S.	132, 254	Murray, Francis A.	30	Nutty, Robert L.	292	Pavlik, Florence M.	132, 242
Miller, John P.	29, 124, 266, 288	Murray, John L.	118	Nyman, Jane S.	261	Payne, Moses M.	324
Miller, Mabel I.	254	Murray, Lavern D.	296	Nystedt, Norman M.	245	Payson, Elsie E.	164, 248
Miller, Nan	29, 51	Muschott, Charla J.	230	Nystrom, Arthur W.	310	Payson, Ester M.	31, 138, 164, 248
Miller, Patricia G.	46, 81	Musin, Raphael L.	159		0	Peace, Jerrald	152
Miller, Richard A.	259	Musser, Kenneth D.	293	Oakes, Henry S.	164	Peacock, Gerald C.	123
Miller, Ruth	139	Musser, Norlyn D.	30, 117	Oakes, Kathleen A.	30, 253	Peak, Frank A.	139
Miller, Verlyn D.	325	Myers, James L.	30, 182, 185	O'Brien, Carl B.	268	Pearson, Kenneth L.	118
Miller, Victor K.	190	Myers, James D.	306	O'Brien, Carl B.	268	Pearson, Marian	149, 246, 262, 263
Miller, Walter J.	267, 314	Myers, William A.	49, 109	O'Brien, Gene	30, 276	Pearl, Robert N.	117
Miller, William E.	277	Myers, William A.	30, 325	O'Brien, James M.	218, 263	Pease, Margery A.	163
Millett, Merlin L.	129	Myrland, Cecelia J.	30, 254	O'Brien, Mary K.	235, 263	Peak, Frank	123
Milikan, Daniel F.	29, 127, 216			O'Brien, William D.	30	Pederson, Fred E.	290
Miliman, Jerome W.	133			Ocana, Bernardo	30	Pederson, Blanche M.	31, 67, 166, 257
Mills, Harlan D.	49	Nannings, William W.	158	O'Dell, Evelyn L.	253	Pederson, Curtis D.	287
Mills, Marshall F.	280	Narano, Armando	280	Olke, Carroll E.	164	Pederson, Perry W.	282
Mills, Mary L.	25, 105, 109, 149, 238	Narigon, Joseph E.	239	Oley, Tom S.	31	Pederson, Robert P.	165
Mills, Richard I.	52, 322, 325	Nash, Harold C.	307	Ogg, Robert B.	290	Pederson, Russel	47, 106, 134
Milton, Richard L.	311	Naugle, Noble E.	294	Ogilvie, Janet M.	31, 238	Peek, Russell J.	307
Miner, Patrick D.	64, 307	Nauman, Janet	165, 234	Ohlsen, Anita J.	136, 245	Pegler, Harriet A.	132, 248
Minert, Henry L.	137	Nebergl, Vernon L.	287	Ohms, Dewey N.	280	Pegler, Vernon W.	119
Minis, Ted W.	312	Needer, Elson R.	128	Okano, Nobu	254	Peiffer, Leo C.	259
Minott, Glenn M.	282	Needer, Joy W.	43, 48, 57	Oksa, William E.	63, 293	Pelling, Joan M.	294
Misner, Mrs. Eleanor	256	Neff, Mary J.	43, 48, 57	Oldham, Donald E.	157, 163	Pelzer, Melvin A.	125, 282
Misner, Robert	123	Neff, R. Wilson	134	Olson, Faith	149, 261	Pengast, Edward F.	31
Mitchell, Bonnie	245	Neider, Dorothy J.	30, 253	Olson, Katherine R.	49, 132, 224, 237	Pennington, Gordon R.	312
Mitchell, Carolyn A.	241	Neidigh, James H.	272	Olmstead, Barbara L.	259	Penquite, Robert	135
Mitchell, James C.	133, 310	Nelson, Charles O.	158, 188	Olmsted, Bayard K.	118	Penquite, Walter	135
Mitchell, Marcel	29	Nelson, Arnold D.	122, 125	Olson, Mary L.	130, 250, 312	Penquite, Mrs. H. H.	296
Mitchell, Paul A.	302	Nelson, Alfred K.	132, 250	Olson, Wilbert C.	268	Peoples, Graydon	31, 106, 129
Mitchell, Sally	232	Nelson, Blaine L.	310	Olson, Carl J.	157	Percival, Robert F.	320
Mitchell, Wallace C.	29, 325	Nelson, Daniel J.	30, 310	Olson, Cleone R.	21, 166, 256	Perdue, Paul P.	134, 153, 267, 316
Mittelstadt, Raymond H.	164	Nelson, Delbert G.	267, 302	Olson, Donald L.	122	Perez, Maria R.	248
Mix, Mildred L.	158, 255	Nelson, Donald Bernard	148	Olson, Edwin H.	118	Perry, Lester T.	128
Mack, Wendell D.	29, 129	Nelson, Donald B.	148	Olson, Marilyn J.	280	Peckins, Donald H.	166
Moehling, Vivian C.	136, 259	Nelson, Donald D.	30, 234, 253	Olson, Marion E.	280	Perkins, Mrs. D. H.	166
Moffitt, Robert D.	282	Nelson, Elaine A.	225, 245, 263	Olson, Phyllis J.	261	Perkins, Francis J.	43, 123
Mohr, Roberta A.	48, 130, 230	Nelson, Elizabeth J.	158, 259	Olson, Roger M.	117	Perrin, Calvin D.	282
Moll, Dale C.	29, 134, 320	Nelson, Francis	163	Olson, Stanley Q.	311	Perry, Gladys L.	253
Moller, John R.	29, 119	Nelson, Gertrude J.	250	Olson, William E.	314	Perry, Margaret J.	254
Monasweh, John F.	29, 48, 242	Nelson, Harry J.	328	Omnig, J. Roger E.	238	Pesinger, Ardell L.	31, 274
Monroe, Marilyn A.	217	Nelson, Ivan L.	30, 120	O'Neill, Rosella G.	261	Peshek, Jeanne K.	232
Monrgerson, Joyce E.	217	Nelson, James A.	304	Opperman, George W.	31, 140, 288	Peterman, Patricia A.	253, 261
Monroe, Logan J.	127, 278	Nelson, Keith W.	312	Orman, Robert E.	148	Peters, Charles E.	302
Monson, Elmer	51, 116, 148	Nelson, Lawrence A.	46, 162	Orr, Mrs. George K.	241	Peters, Isaac I.	125
Monteith, Marjorie C.	255	Nelson, Raymond B.	123	Orr, L. William	328	Peters, Norman A.	402
Montero, Rafael E.	125	Nelson, Lois L.	130, 132, 230	Ortmyer, Dale H.	158	Peters, Richard N.	51, 298
Montgomery, Elizabeth G.	258	Nelson, Lyle A.	108	Ory, Jean M.	63, 245	Petersen, Delores	245
Montgomery, Joel R.	29	Nelson, Myron R.	52	Osborn, Ervin L.	121	Petersen, Donald J.	31, 129
Montgomery, Mrs. Mable	286	Nelson, Oliver A.	162	Osborne, Alice L.	64, 237	Petersen, Emmanuel J.	126
Mody, Edbridge R.	318	Nelson, P. Mabel	13	Oswen, A. E.	31, 43, 47, 89, 106, 122, 134, 314	Petersen, Elmer L.	31, 105, 116
Moder, John	309	Nelson, Robert C.	164	Osgood, Donald E.	313	Petersen, Herulf M.	125, 262
Moodie, John L.	287	Nelson, Sherman	134	Oster, Lewis H.	266, 267, 296	Petersen, Jack H.	287
Moodie, Marjorie H.	29, 107, 314	Nesler, Nellie J.	263	Ostrand, Walter G.	284	Petersen, James F.	268
Moodly, Rosemary J.	68, 130, 136, 241	Neubauer, Lois E.	164, 210, 259	Ostrom, Ruth E.	31, 60, 230	Petersen, Rodger G.	316
Mooney, Anne F.	261	Neumann, Catherine G.	162, 223, 163	Ostrom, Mary J.	210, 212, 242	Petersen, Wanda W.	257
Moorcroft, Rel H.	280	Neumann, Arnold C.	69, 123	Otopalik, Hujo	194, 195, 200	Petersen, Alan W.	302
Moore, Ardis J.	253	Neuro, Florian L.	294	Otopalik, M. M.	31	Petersen, Ellen A.	230
Moore, Barbara R.	225, 263	Neuro, Laura M.	261	Overholt, Mary C.	31, 55, 105, 107, 224, 242, 243	Petersen, Helen	259
Moore, Benton	224	Newark, Francis R.	135	Overholt, Mary J.	238	Petersen, Jean S.	31
Moore, Jacquelyn	60, 136, 230	Newbern, George P.	307	Owens, James I.	31, 119	Peterson, John A.	127
Moore, Jeanne F.	29, 48, 232	Newbrough, Donald R.	302	Owens, John J.	320	Peterson, Kyle R.	274
Moore, Mary E.	29, 130, 262	Newhouse, Virgil L.	166			Peterson, Paul W.	148, 284
Moore, Robert A.	123	Newman, Virginia K.	149, 160			Peterson, Robert L.	31, 328
Moore, Ruth M.	29	Newton, Paul E.	160			Peterson, Robert W.	31, 188
Moore, Shirley M.	257	Niblock, L. Charles	125			Peterson, Ruth B.	261
Moore, Stanley C.	313	Nichols, Betsy	64, 67, 110, 242			Pettit, L. Leurean	67, 130, 259
Moore, Tilla M.	307	Nichols, H. E.	127			Pettker, E. Lavonne	130, 230
Moore, Tom P.	125	Nichols, Mary C.	132, 263			Pettr, Howard L.	31, 63, 65, 110, 139
Moran, Marquerite	257	Nichols, Mrs. G. G.	158			Peyer, Ruth A.	261
Morgan, Donald	153	Nichols, Owen J.	280			Pfeil, Mrs. Arlin	9
Morgan, Harold J.	29, 50, 69	Nichols, Rev. G. S.	159			Pitzenmaier, Raymond W.	31, 316
Morgan, Harry E.	123	Nichols, Robert T.	157			Plunger, Donald	286
Morgan, Jack L.	298	Nickel, Dr. Paulena	9			Pfow, Claude J.	123
Morgan, Ruth C.	254	Nickerson, Donald L.	294			Phelan, Marion P.	31, 226
Morgan, Thomas D.	300	Nicolay, Gretchen	259			Phelos, Charlotte	263
Morlarty, Jack J.	298	Nielsen, Earl A.	30, 165			Phelos, Jean A.	259
Morling, Helen	43, 68, 158, 249	Nielsen, James A.	125			Phillips, Fred E.	63, 110, 316
Morlock, Jerome F.	30, 207, 290	Nielsen, Ruth A.	30, 248			Philp, Darlene M.	138, 259
Morlock, William G.	65, 115, 296	Nielsen, Verner H.	104, 125			Phinney, George H.	316
Morningstar, Donna L.	254	Nielsen, Warren V.	30, 121			Pickett, B. S.	105
Morningstar, Doris L.	254	Nielsen, William N.	30, 117			Pickett, Ellis B.	121, 127, 152
Morony, James R.	309	Nielson, Betty L.	262			Pickett, Evalyn L.	138, 250
Morris, James F. M.	298	Nielson, Carl M.	30			Pickford, James H.	204, 299
Morris, Lois A.	262	Nieting, Royce O.	164			Pickford, Jeannette	31, 45, 107, 242
Morris, Mary C.	260	Niero, Sam S.	30, 121			Pickford, Rollo S.	292
Morris, Mary E.	249	Niles, Margaret A.	162, 163, 250			Pickford, Gordon J.	299
Morris, Richard F.	290	Niles, Norma J.	162, 163, 257			Picotte, Peter J.	31
Morris, Walter J.	125	Nissen, Robert W.	306			Piegors, Irma J.	31, 109, 165, 259
Morrison, Clarence M.	159	Nisula, Chester A.	30, 118, 316			Pieper, Alvin E.	164
Morrison, Irene E.	136, 256	Nix, Nancy	241			Pierick, Edward G.	31
Morrison, Raymond A.	325	Noble, Alden C.	306			Pietsch, Wesley W.	164
Morse, Avis E.	125	Noble, Annabelle	30, 158			Pilgrim, Richard D.	165
Mortensen, Martin	125	Nobling, Lisabeth L.	136, 152, 225, 262			Pingrey, David R.	54, 105, 312
Mortimer, James R.	115	Nordaker, Phyllis K.	30, 51, 149			Piney, George F.	165
Morton, Chas. H.	30, 117, 306	Nordal, Nevin H.	125			Pitsenberger, Forrest D.	31, 127
Mosley, Glenn W.	307	Nordstoga, A. W.	135			Pistick, Joanne Y.	257
Mosley, Patricia E.	261	Nordstrom, Beulah E.	30, 259			Platt, William T.	266, 318
Moser, Bruce O.	275	Nordstrom, Betty L.	241			Platt, Thomas B.	125
Moss, Ronald A.	130	Norman, Dean F.	187			Platt, Harlan W.	186, 187
Moye, Jack	43, 69, 123	Norman, Lorraine E.	158, 253			Platte, John J.	31
Moyer, Donald H.	66	Norman, Ronald C.	134, 173, 174, 181, 183, 205, 312			Plucker, John C.	282
Moyer, Marian M.	263					Plumer, Dean O.	316
Mucker, Mildred M.	132, 251						
Mucker, Mildred	165						
Muelter, Ferdinand A.	135						

Poland, Joan	67, 152, 256	Richards, Edward F.	316	Ryder, Richard E.	32, 308	Scott, Ethelyn J.	241
Polchow, William H.	31, 318	Richardson, Chester L.	209	Rygh, Florence M.	253	Scott, Evelyn M.	224, 241
Pollard, Robert L.	31, 109, 126, 148	Richardson, Del R.	32	Ryken, John M.	32, 106, 123	Scott, George C.	309
Peliski, James R.	31, 106, 129	Richardson, Marilyn F.	160, 296			Scott, Lester E.	105
Pool, Max G.	60, 66, 208, 292	Riches, Alvin J.	123			Scott, Richard B.	33, 190, 191, 203, 209, 308
Pool, John W.	60, 66, 208, 292	Richter, Howard J.	32, 276			Scott, William R.	287
Poorbaugh, Gladys B.	263	Rickabaugh, Susan	226	Sackett, Elizabeth R.	64, 261	Scudder, Jean	253
Pope, Edward P.	123	Rickett, William J.	304, 305	Sadler, Mrs. C. W.	258	Scull, William L.	313
Poppen, Donald W.	123	Ricketts, Don E.	293	Sadler, John G.	280	Scull, Lloyd E.	109
Poppen, Robert A.	252	Riddle, Donald D.	126, 282	Saemisch, Frederick C.	268	Sebert, Kay B.	33, 152
Port, Louisa M.	259	Ridgely, James P.	173, 175, 313	Sage, Donald A.	104, 259	Sabo, Joyce E.	33, 229
Porter, Donna M.	257	Riedinger, Alan B.	104, 118, 323, 330	Sage, John G.	259	Secor, Doris L.	157
Porter, Paul E.	320			Sales, Kenneth D.	290	Secor, Ester J.	33, 165
Porter, Paul W.	133	Rieke, Jean E.	263	Salisbury, Gerald E.	218	Seiser, Virgil D.	33, 226
Posakony, Gerald J.	287	Riegma, Anthony W.	51, 121, 268	Salisbury, Sara E.	261	Seivert, Charles R.	277
Post, Ardis L.	31, 253	Richter, Aron H.	125, 268	Sample, Leon D.	320	Sells, Gwendolyn A.	149, 166, 254
Potter, Robert E.	123, 296	Richter, Mrs. Cyrus	257	Sandborn, Hazel K.	259	Sells, Jacob L.	138, 24
Pothast, Beverly C.	132, 164, 261	Ring, James H.	304	Sandborn, Lois M.	253	Semler, Philip M.	298
Potter, Glen W.	314	Ringgenberg, Rovene R.	257	Sandage, Duane W.	138, 157, 206, 267, 288	Senef, Joanne L.	136
Potter, Phyllis E.	250	Ringstrand, Robert C.	32, 106, 119	Sandahl, Craig W.	196, 307	Senger, James H.	61, 298
Potter, Robert J.	123	Riordan, Margaret A.	259	Sandall, Vivian M.	254	Serony, Gene K.	93, 308
Poulter, James R.	266, 316	Ripkey, Velva I.	249	Sander, Robert D.	32, 50, 69, 123, 274, 285	Sevensie, Carroll L.	115
Powell, William C.	31, 131, 302	Risser, Ruby L.	245	Sanders, Rosemary C.	250	Sewers, Ronald E.	123
Powers, Melvin L.	325	Ritchie, Helen	229	Sanderson, Miriam E.	138, 161	Seward, Irwin C.	275
Pownall, Richard F.	187, 309	Ritts, Edward M.	137, 287	Sandifer, Janet H.	132, 250	Seward, Lyle G.	277
Pratt, Jennette	31, 253	River, Ross C.	161	Sanford, C. N.	129	Seymour, Robert S.	33, 208
Prey, Martha J.	136, 32	Rix, Elizabeth L.	52, 138, 248	Sanford, Marvin	129	Seymour, Ralph D.	33, 148, 314
Prece, John C.	310	Robbins, Herbert D.	311	Santner, Marion	149, 259	Shaffer, Wilton B.	137, 314
Preller, Alden F.	118	Robbins, Jeanne D.	245, 263	Sapostek, Oliver F.	126	Shafer, Don P.	287
Price, Burton J.	159	Robbins, Mary A.	32, 253	Sargent, Letty A.	32, 138, 158, 259	Shafer, Everett E.	287
Preston, Bonna B.	31, 253	Roberson, Clelis L.	135	Sassaman, Helen	162, 163	Shakles, William E.	158
Preston, William R.	123	Roberts, Constance L.	261	Sassaman, James R.	162	Shaltanis, Andrew P.	313
Price, William R.	302	Roberts, Howard D.	304	Satterthwaite, Robert W.	328	Shannon, Claire	261
Pride, Richard A.	31, 45	Roberts, Jane	235	Sau, Dolores M.	49, 132, 27	Shapiro, Beatrice H.	157, 159, 254
Prie, Norma J.	132, 164, 250	Roberts, Jesse E.	316	Sauer, Elizabeth A.	261	Sharon, James E.	62, 65
Priew, Armin L.	46, 127	Roberts, Marilyn F.	254	Sauerlander, Olive M.	32	Sharp, Virginia	127, 241
Prince, John B.	109, 148, 292	Roberts, Phyllis A.	130, 230	Saul, Louis A.	163	Shaver, Herb G.	287
Pritchard, Marilyn J.	254	Roberts, Thomas H.	293	Saulsanders, Lucille G.	32, 51, 218	Shaw, Mary L.	149, 237, 253
Protnick, Walter A.	32	Robertson, Fred	108	Savage, Robert E.	196, 209	Shawler, Janice J.	136, 210, 262
Proudfit, John C.	280	Robertson, Jean P.	245, 261	Sawyer, Lavonne H.	32, 43, 52, 93, 117, 148, 156, 161, 322, 325	Shawson, John W.	106, 278
Puckett, Arie E.	118	Roberts, Vernon V.	316	Sawyer, Phyllis J.	212, 259	Shawver, Francis B.	250
Purath, Margaret A.	250	Robinson, Catherine A.	253	Sayre, William B.	43, 65, 93	Shea, Kathleen M.	350
Purinton, Rindalee	210, 259	Robinson, Daniel E.	275	Scaboo, Gust N.	32, 108	Shean, Ruth M.	152, 256
Pusch, James L.	108	Robinson, Jo Ann	253	Seales, Theda L.	253	Shear, Mary J.	242
Putnam, Rhea H.	32, 314	Robinson, Lois G.	250	Seales, Theda L.	253	Shertz, Helen M.	263
		Robinson, Ralph M.	108	Scallon, Nicholas P.	296	Shehan, Norris E.	33, 308
Q		Robinson, Robert L.	163, 245	Scallon, Theresa M.	68, 138	Shelley, Mary B.	60, 81, 234
Quade, Derwood J.	218	Robison, Geo D.	196, 197, 78	Scamman, Reginald J.	121	Shelley, Richard E.	287
Quade, Everett D.	32, 122	Robison, Wendall C.	32, 278	Scarborough, Elmo F.	104, 127, 196	Shenard, Roberts J.	287
Quaife, Kenneth M.	298	Robison, William W.	122	Schaaf, Stanley C.	306	Sherrill, James F.	125, 224
Qualheim, Howard E.	298	Robson, Warren A.	109	Schaefer, Berw E.	124	Shepherd, John	181, 182, 185
Quiggle, Ralph D.	157	Rockey, Mildred L.	138, 248	Schaefer, Reuben E.	164	Sheppard, Gloria N.	128
Quiner, Ruth A.	31, 239	Rodewig, Robert E.	320	Schafer, Marvin C.	164	Sherman, John H.	295, 306
Quinn, Mary E.	259	Rodgers, Raymond M.	65, 270	Schafer, Robert H.	160	Sherrell, Ross M.	206, 312
Quinn, Paul J.	296	Roe, Shirley J.	149, 254	Schaffer, Joan E.	261	Sherrill, Grant W.	124
Quist, Margaret A.	32, 212, 242	Roeh, Dorothy E.	261	Schaker, Mark E.	261	Shields, Dorothy L.	372
Quist, Robert J.	32, 106, 122, 134, 310	Rogers, Dorothy A.	263	Schaller, Ivan D.	164	Shields, John T.	298
		Rogers, Harold E.	325	Schaller, Mrs. I. D.	204	Shifflet, John S.	161
R		Rogers, Julia A.	263	Schaller, Theodore L.	204	Shimon, Donald F.	47, 120
Radies, Paul F.	32, 106, 108	Rogers, Roy C. Jr.	129, 294	Schau, Marie E.	263	Shipman, Marjorie	261
Radkins, Andrew P.	32, 108	Rogues, Robert R.	32, 69, 123, 320	Schauer, Elizabeth J.	32, 241	Shirk, Donald A.	274
Radmall, Norma L.	157, 253	Rohweder, Dwayne A.	116, 148, 166	Schenck, Gerald U.	280	Shirk, Thomas M.	306
Rae, Joseph W.	294	Roland, Virginia L.	132, 261	Schenck, Merl S.	325	Shoemaker, Chester S.	118, 290
Rafn, Marcia L.	132, 257	Rollinger, Harley J.	174	Schrafer, Lauretta	226	Shoemaker, George K.	33
Rampson, Richard A.	282	Rollins, Desha	280	Schreibach, Kenneth E.	307, 130, 139, 253	Shoemaker, Sylvia C.	238
Ramsey, Henry B.	276	Rollins, Donald	280	Schreier, Ben F.	316	Short, Robert E.	324
Randies, Richard E.	325	Rolston, A. Jolee	280	Schlegel, Ben F.	316	Shroy, Leon	218
Randolph, Chester F.	43, 51, 89, 137, 152, 156, 288	Rondstedt, Carolyn E.	254	Schlemmer, Todd E.	296	Shroy, Donald E.	125
		Ronneberg, Ella J.	32, 232	Schlesing, Dorothy M.	32, 68, 130, 132, 229	Shugart, David L.	294
		Roos, Donald O.	65, 205, 312	Schlesselman, Paul A.	33, 46, 52, 54, 128	Shurter, Mary J.	232
		Roos, Lee G.	313	Schlick, William T.	287	Sidley, Edwin J.	161
		Roos, John F.	32, 279	Schlietz, George W.	287	Sides, Harry A.	43, 46, 59, 105, 106, 120, 206, 288
		Root, Charles W.	32, 133	Schliuz, George W.	287	Sieck, Albert M.	313
		Root, Maxine	149, 254	Schmalenberger, Carl H.	33, 122, 308	Sieck, Lawrence K.	33, 47, 111, 312
		Rorman, Cleo	162	Schmidt, Betty L.	136, 226	Siede, Joyce E.	263
		Forman, Wayne D.	162	Schmidt, Edward W.	316	Sieh, James	160
		Rosas, Hermel	139	Schmidt, Harry	202	Siemens, John W.	123
		Rosa, Alice	32	Schmidt, Howard N.	126	Sietman, Orrell M.	250
		Rosenthal, Verian I.	67, 24	Schmidt, Norma J.	226	Siewert, Glenn F.	164
		Ross, Duncan K.	132, 136, 262	Schmielau, Carla E.	232	Siggins, Donald B.	126
		Ross, Jane I.	282	Schmitt, Richard G.	274	Sijonson, William A.	286
		Ross, James E.	309	Schmitz, Bernard E.	312	Sigurdson, Arthur G.	230, 246
		Ross, John W.	257	Schneider, Fred C.	172, 174, 177	Siletto, Barbara T.	52, 89, 127, 160
		Ross, Patricia A.	163, 253	Schneider, Kenneth L.	194	Siletto, Elizabeth	158, 189, 256
		Ross, Phyllis L.	257	Schneider, Leo R.	181, 183, 287	Siletto, Robert H.	118, 127, 158, 159, 328
		Rossiter, Myers M.	158, 253	Schneider, William H.	174, 209, 312	Sim, Shirley I.	149, 261
		Roth, Elsie	32, 252	Schoel, George E.	252	Simon, Clifford M.	110
		Rothacker, Mary M.	32, 48, 107, 139, 156, 242	Schoelmerman, Jean	33, 253	Simons, Francis L.	272
		Rothacker, R. R.	137	Schoenfeld, Mrs. Martha	320	Simons, George C.	33, 106, 134, 266, 306
		Rotolo, Leonard	52, 133, 134	Schoenfeld, Mrs. Martha	320	Simonson, Carol L.	250
		Rounds, Peter	286	Schoenfeld, Mrs. Martha	320	Simonson, George H.	259
		Rouse, Goldie F.	43, 52, 67, 246, 260, 261	Schoffen, John J.	51, 293	Simonson, Roland G.	65
		Roush, William S.	32, 294	Schoof, Verla R.	33, 105, 259	Sims, Jimmie R.	33
		Rovat, Marion L.	252	Schoonover, Thomas H.	33, 276	Sinding, Edward F.	318
		Rowe, Donald J.	284	Schoonhorst, Eldo W.	164	Sinding, David C.	33, 125
		Rowe, Mrs. H.	294	Schrag, O'Ray L.	33	Sindlinger, Pauline E.	261
		Rowland, James R.	292	Schramm, W. H.	133	Sink, Dan	137, 321
		Rowland, Morris W.	108, 312	Schroeder, Jane H.	33	Sites, George H.	62
		Roy, Max A. L.	52, 132, 246, 258	Schroeder, John L.	133, 287	Sites, Marian E.	253
		Royce, Ruth L.	237	Schroeder, Marmay S.	68, 242	Siurson, Paul	197, 293
		Rozeboom, Ann	257	Schropp, Margaret C.	234	Skewes, Arthur R.	123, 314
		Rude, Mary J.	32	Schryver, Jerry R.	219	Skinner, Robert E.	65
		Rudine, Minnie C.	157, 259	Schultz, Chester H.	290	Skinner, Robert L.	138, 206, 288
		Ruich, Dudley E.	294	Schultz, Thomas J.	131, 134, 257, 302	Slade, William H.	278
		Rumyan, Jack K.	209	Schultz, Barbara J.	158	Sloan, James A.	123, 161
		Rupp, Martin J.	160	Schultz, Wallace M.	33, 122, 164	Sloam, Eldora M.	254
		Russell, Roland E. Jr.	325	Schurr, Joan R.	254	Stofflower, John C.	314
		Russell, Stuart D.	292	Schwabe, Frederick P.	263	Smith, Lee A.	108, 272
		Russum, William J.	187, 306	Schwartz, Herman L.	59, 63	Smith, Alma M.	250
		Rust, Rodney A.	118	Schwartz, Robert A.	62	Smith, Arlene L.	259
		Ruth, B. F.	276	Schwartz, Robert M.	108, 328	Smith, Arthur D.	325
		Rutherford, Margaret J.	152, 247, 256	Schwen, Nancy L.	261	Smith, Beatrice A.	261
		Rutledge, Margaret S.	250	Schwartz, Mrs. A. Lee	280		
		Rutz, Burton J.	164	Schwent, Glennon V.	259		
		Rutz, Harold F.	246	Schweiger, Robert C.	135		
		Ryan, David R.	118	Schwinger, Lowell F.	311		
		Ryan, Thomas	32, 106, 118, 292	Scotes, Neil B.	33		
		Ryan, James B.	307				
		Ryan, Mary M.	307				
		Ryberg, John W.	122, 314				
		Rychnovsky, Ruth A.	132, 256				

Smith, Benjamin J.	108, 122	Stevens, Edwin L.	157	Terrill, Marjorie J.	259	Vander Hamm, Lowell B.	164
Smith, Betty J.	250	Stevens, Helen F.	152, 229	Terry, Baker D. O.	34, 122, 278	Vanderlinden, Harold S.	49, 133,
Smith, Blair J.	119, 250	Stevens, John	193	Teshai, Thomas C.	34, 104		153, 310
Smith, Channon D.	310	Stevens, Robert E.	309	Teter, Dorothy L.	256	Vanderloo, Merrill M.	306
Smith, Damon	104	Stevens, Wayne T.	280	Thayer, Mary J.	67, 212, 238	VanderSchaaf, Howard C.	108, 122, 157
Smith, Dwight	9	Stevenson, Marie	250	Theimer, John J.	109	VanderSluis, Anna R.	250
Smith, Eileen M.	253	Stevenson, Ruth W.	34	Theobald, Ralph F.	190	Van Deuten, James L.	187
Smith, Eugene T.	43, 106, 120,	Stevenson, H. Ann	34, 48, 212, 232	Thiel, Evelyn C.	250	Vandever, Richard H.	117, 316
	156, 328	Stevenson, Mary M.	257	Thomas, H. P.	108	Van Doran, Evelyn M.	126
Smith, Frances M.	152, 257	Stewart, Barbara A.	132, 253	Thies, Eleanor M.	259	Van Eman, Robert J.	165, 254
Smith, Geraldine M.	68, 247, 248	Stewart, Charles E.	309	Thimmesch, Charles G.	106, 126	Van Gilst, Gerald W.	126, 325
Smith, Ione B.	254	Stewart, Herschel L.	328	Thomas, Elizabeth J.	81	Van Ginkel, Nancy J.	225, 250
Smith, Jack	287	Stewart, James E.	34	Thomas, Leonard H.	34, 46, 126, 188	Van Houten, Louis A.	309
Smith, James B.	115	Stewart, L. O.	12, 106, 121	Thomas, Lane	251	Van Metre, Fay E.	278
Smith, James D.	293	Stewart, Wendell W.	268	Thomas, Madeline M.	60, 238	Van Roekel, Fay E.	162, 163, 253
Smith, Jane	132, 136, 162, 163,	Stewart, William W.	52	Thomas, Robert J.	51, 323	Van Roekel, Robert J.	148, 162
Smith, Jeanne	257	Stiglitz, Lura F.	263	Thomas, Rosalie F.	241	Van Sikle, Harold G.	292
Smith, Joseph S.	108, 119	Stilley, George D.	162	Thomas, R. Lee	34, 134, 294	Van Steenberg, Walter W.	123
Smith, Keith L.	109, 287	Stinson, Donald C.	34, 106, 108,	Thomas, Walter I.	148	Van Vlack, Helen F.	249
Smith, Legene	254		119, 325	Thompson, Arthur	324	Van Vlack, Philip W.	115, 153, 159
Smith, Lois J.	250	Stinton, Virginia L.	259	Thompson, Beverly J.	245, 252	Varnes, Mary A.	253
Smith, Lucian	261	Stockdale, Marilyn R.	259	Thompson, Elizabeth M.	34	Vatter, Paula L.	132, 229
Smith, Marian Y.	33, 158, 254	Stocking, Lois M.	263	Thompson, Henry M.	166	Vaughn, Maureen K.	250
Smith, Marjorie L.	52, 136, 210,	Stockwell, Richard C.	263	Thompson, John I.	120, 274	Vaughn, Leon E.	313
	212, 247, 261	Stokes, John M.	126	Thompson, Mary J.	249, 257	Veach, Wayne P.	296
Smith, Martha J.	33, 51, 136, 248	Stokas, Oscar R.	34, 294	Thompson, Mary Jo	263	Veitch, Lorraine	136, 229
Smith, Mary L.	55	Stoll, Russell F.	282	Thompson, Matthew C.	315	Veenstra, Henry	310
Smith, Mary S.	33, 103, 107, 132,	Stone, Edward W.	309	Thompson, Paul I.	232	Velme, Roderick T.	120
	224, 236, 237	Stone, Gerald B.	318	Thompson, Phyllis I.	232	Velman, Barbara	254
Smith, Maurine H.	236	Stone, Ray B.	34, 128, 195, 209	Thompson, Raymond C.	34	Venter, Eugene D.	268
Smith, Max A.	157, 328	Stone, Rebecca J.	51, 55, 132, 256	Thompson, Richard H.	34	Vermazen, John E.	52, 105
Smith, Norman W.	186	Stoneberg, Arlen P.	158, 250	Thompson, Robert Q.	49, 104	Verner, MacDonald J.	189
Smith, Olin K.	298	Stoneberg, Albert J.	162	Thompson, Sarane	232	Ver Steegh, Lloyd E.	63
Smith, Richard C.	35, 129, 266	Stoppel, Donald F.	123	Thompson, Thomas J.	253	Vier, Ruth M.	64, 132, 248
Smith, Richard E.	33, 134, 205, 312	Stora, Avis D.	34, 248	Thompson, Wayne M.	284	Vilican, George J.	137
Smith, R. Hayden	284	Storey, Jerry R.	309	Thomsen, F. Theodore	34	Visser, Joan	224
Smith, Richard J.	311	Stough, Dycie J.	257	Thomsen, H. Sandoe	34	Visser, Paul z.	110
Smith, Richard T.	133, 307	Stout, Melvin W.	34	Thomsen, James M.	324	Vogelgesang, Charles W.	125
Smith, Robert Carmond	125	Stover, Marilee E.	132, 225, 250	Thomsen, Ted	284	Vohs, Janice M.	224, 244, 245
Smith, Robert Coleman	33, 51, 125,	Stover, Mickey	250	Thomsen, Christine A.	260	Voigt, Gordon F.	216
	322, 323,	Strain, Dale M.	306	Thomsen, D. Lorraine	284	Vokl, Lawrence D.	164, 259
Smith, Robert D.	325	Straub, Carol G.	65, 132, 158, 248	Thomson, Eugene B.	51, 328	Vokt, Myrna E.	164, 263
Smith, Robert H.	266	Strauel, Mildred	259	Thomson, James	123	Volz, E. C.	105, 127
Smith, Roger H.	66, 306	Strausbaugh, Emogene F.	253	Thor, Murner	135	Von Ach, Mary A.	241
Smith, Rush S.	306	Strauss, Willis A.	106, 134, 286	Thorbrogger, Beverly	253	Von Berg, Richard M.	320
Smith, Sally A.	226	Strayer, Reuben E.	137, 157, 161	Thornburg, Evelyn	253	Vonrader, Charles H.	320
Smith, Shirlee J.	261	Sturt, Doris	110	Thornburg, Tom C.	294	Voos, John M.	293
Smith, Shirley H.	242	Stuckler, Donald R.	314	Thruon, Carl	46, 125, 320	Vuicich, Elaine M.	253
Smith, William J.	324	Strifert, Jacquetta J.	254	Thurston, Gaylen	325		
Smith, Yvonne C.	248	Striler, Lee R.	292	Tick, Leo J.	34		W
Sneak, Maxine L.	32, 68, 149, 238	Stringer, J. Kenneth	61, 203, 279	Tiedeman, Janet	152, 237	Waddle, Donald L.	125
Snodden, Cleon H.	325	Stritzel, Joseph A.	138, 160	Tiek, Leo	139	Wade, Robert V.	126, 313
Snelling, Cyril A.	229	Strock, Harry R.	245	Tierck, Eugene A.	34, 138	Wade, Thomas F.	279
Snyder, Carl E.	33, 105, 127, 288,	Strom, Frank H.	121	Tiffany, Johanna	250	Wade, William F.	276
Snyder, Elizabeth A.	254	Strom, Leland D.	119	Tiffany, Vernan	279	Wadleigh, Calvin D.	51, 129
Snyder, Joan D.	132, 254	Strong, Harold A.	34	Tilden, John	279	Waggoner, Leo E.	274
Soderberg, Birgit E.	242	Struthers, Robert E.	138, 282	Tilden, Robert	279	Wagner, John E.	298
Sohn, Robert L.	66, 129, 296	Stuart, Richard W.	310	Tiller, William	312	Wahlgen, John H.	268
Solazzi Kathryn A.	33, 259	Stubb, Louise	149, 253, 264	Tillson, Richard B.	34, 134, 304	Wahls, Faye E.	157, 304
Solis, Roberto H.	139	Sturt, Dale M.	306	Tillson, Zoe W.	304	Wakley, Tendon	272
Soltenberger, Shirley	60, 156, 238	Sulter, Louis M.	289	Timm, Leroy	172, 174	Wakley, Ray E.	282
Solomon, Dan F.	118	Sully, John W.	306	Tinkham, Fred	307	Walke, Verlan A.	164
Somers, Willford M.	135	Sullivan, Beverly R.	34, 259	Tinkham, Mary L.	138, 234, 235	Walker, David G.	139, 322, 325
Sommerhauser, Richard L.	328	Sullivan, Cora L.	238	Tipton, Lee	115	Walker, Glen D.	161
Sones, Donna M.	257	Sullivan, Patrick V.	134, 229	Tiorson, Kenneth	115	Walker, Helen J.	263
Sonius, Kathryn R.	261	Summers, Richard S.	164	Toedt, Norman	279	Walker, Mary A.	63, 64
Sorauf, Jeanne E.	132, 136,	Sunderman, Otis L.	219	Toenes, David	54, 106, 108, 272	Walker, Scott A.	104, 115
Soth, Lauren K.	250	Suter, Howard S.	219	Tolander, Joan	166, 254	Walley, Jerry	290
Soukup, Fabian F.	51, 304	Suf, Jacquelyne J.	253	Tollenaar, Lawrence	276	Wallig, Jerry	219
Southern, Thomas J.	189	Sutherland, Chick R.	172, 182, 190, 191	Tolsdorf, Lois	259	Walring, Ray M.	104
Spaandau, James J.	33	Sutherland, Maxine R.	43, 55, 210	Tomick, Joseph	225	Walrath, James J.	234
Spangler, Charlene	132, 153, 256	Sutherland, James B.	187, 190	Torgerson, Dorothy	212, 237	Walrath, James J.	234
Spangler, Charles E.	60, 115, 312	Sven, Thomas A.	296	Torgerson, Dewayne	128	Walrath, James J.	234
Spangler, M. G.	121	Swab, William H.	302	Torrance, Mrs. Carrie	137	Walter, Richard Leigh	148, 316
Scrapo, Robert R.	33, 122	Swago, Andrew W.	160	Totty, Stuart	93, 104, 153	Walter, Richard Leland	115, 148
Searing, Shirley R.	249	Swan, Wayne	64, 66, 306	Towers, Charles	123	Walters, John E.	64, 276
Sneaker, Robert T.	123	Swan, Sterling O.	34	Town, Virginia	51, 249	Walters, Mary E.	248
Spearing, O. Elaine	245, 263	Swank, Walter E.	34, 139, 288	Townley, Verne	304	Walters, Warren W. Jr.	207
Spearing, Robert C.	69, 123, 304	Swanson, Carolyn L.	261	Townsend, Marilyn	132, 261	Waltz, Edward G.	118, 207
Spicht, Gordon	219	Swanson, Eugene K.	25	Townsend, Marshall	110	Waltz, Richard L.	162, 272
Sneed, Ellsworth D.	122	Swanson, Floyd M.	157	Tracy, Alan	128	Wanaseja, Oley	157
Speer, Vaughn C.	270	Swanson, Grant J.	320	Tracy, Betty	261	Wanaseja, Zulu	157
Sreicher, Lillian J.	242	Swanson, James D.	270	Tracy, Leon	325	Ward, Seulah A.	255
Spence, John R.	282	Swanson, Jeanine A.	261	Tripp, George	119	Ward, Elizabeth J.	149, 213
Spencer, Earl S.	284	Swanson, Robert E.	306	Tripp, Marilyn	263	Ware, Helen M.	46, 132, 135, 261
Spencer, Walter R.	109	Swanson, Vernon E.	121, 314	Tripps, Dorothy	68, 248	Ware, Chester D.	108, 111, 122
Sperry, Willis T.	302	Swartzendruber, Mary V.	261	Troe, James	119	Wareham, Richard C.	66, 307
Spreman, Mary M.	261	Swearingen, Donald D.	275	Troeger, Edward	309	Warmenhoven, Peter F.	296
Spiker, Keith E.	304	Swearingen, Evelyn L.	130, 245	Trout, Robert	298	Warner, Stanley	161
Spohn, Janice L.	261	Swearingen, George R.	65, 274	True, Dorothy	161, 229	Warnock, John C.	282
Spohnner, Agnes M.	166, 253	Swearingen, Tom K.	34, 45, 64,	Truethold, Gerald	286	Warren, Sue J.	259
Spoomer, George A.	310		104, 153	Truemper, Vernon	290	Waterland, Margaret	130, 259
Spring, Martha J.	310	Sweeney, O. R.	118	Treichant, John	268	Waterman, Merry A.	250
Squire, Everette W.	310	Swedberg, Betty J.	163, 263	Tubbesing, Donald J.	299	Waterous, Donna L.	242
Stacy, Miriam F.	165, 259	Swedlund, Andre L.	270	Tudor, W. J.	274	Waters, Joseph F.	148
Stafford, Robert W.	278	Sweglow, Wayne E.	51, 65, 274	Tugale, Virginia L.	52, 247, 252	Watkin, Clark W.	298
Stall, Dwight K.	34, 118	Swenson, Robert E.	314	Tully, Philip	316	Watkins, Daniel J.	296
Stall, Marjorie M.	157	Swenton, Russell	302	Turner, Jeanne	260	Watkins, Dorothy J.	254
Staty, Sadio M.	132, 136, 162, 224	Swon, Ellis S.	302	Turner, E. Ann	35, 225, 234	Watson, Donald S.	65, 270
Stanish, Greta	149			Turner, Ruth E.	161, 263	Watson, Richard E.	119, 324
Stank, Floyd J.	122			Turrell, Gordon	127, 282	Wallace, Glenn C.	313
Stanfield, Wesley C.	207, 328			Tuttle, Margaret A.	259	Wallace, Leigh A.	269
Stanley, George R.	300			Tuttle, David C.	138, 326	Wallace, Margaret A.	62
Stanley, Meroe, A.	250			Tweed, Paul L.	138, 326	Wallace, Richard B.	108, 307
Starbuck, A.	59	Taberson, Inez J.	166	Twinam, Charles W.	328	Wallerstedt, Worth K.	117
Starbuck, Roberta	60, 230	Taberson, Kenneth M.	123, 166	Twist, Robert C.	123	Watt, Mary E.	67, 93, 238
Stark, Roberta J.	259	Takes, Robert	307	Tyler, Warren E.	126	Watters, Robert C.	51, 323, 325
Stastny, George F.	119, 325	Takes, Donald E.	64, 106, 276			Watts, Dorothy L.	165, 304
Staubus, Henry L.	34, 310	Tappel, Aloys P.	261			Watts, John F.	197
Stavros, Basil O.	325	Tappen, Doris L.	261			Watts, Robert D.	292
Stearns, Darrel H.	137, 157, 163	Tate, William H.	157, 253			Watters, Roger K.	196, 197
Stearns, Virginia L.	132, 163, 263	Taton, Patricia	157, 253			Wavering, Robert A.	118
Steinbach, Christopher G.	128, 205, 313	Taylor, Everett A.	162			Weatherly, Thomas R.	123
Steinert, John R.	34, 276	Taylor, Glenn L.	284			Weatherwax, Ardye J.	152, 222
Steller, Robert A.	153	Taylor, Harriet M.	34, 234			Weaver, Philip A.	325
Stempel, Philip C.	290	Taylor, Hilda A.	34, 129, 252			Webb, Donald J.	187, 287
Stephens, Susan J.	257	Taylor, Ivan D.	34, 232			Webb, John H.	194
Stephenson, James E.	34, 129, 308	Taylor, Marilyn A.	34, 232			Webber, David H.	312
Stephenson, Wayne A.	64, 277	Taylor, Mary L.	242			Weber, Anna M.	261
Steph, Jamie W.	63, 128	Teagarden, Dorothy J.	34, 163, 253			Weber, Joan H.	263
Stereo, Katherine J.	132, 163, 263	Tebbins, Jack P.	312			Weber, Joseph D.	280
Sterling, Joyce E.	261	Teich, Donna M.	263			Weber, Robert G.	280
Sternburg, Carmen J.	259	Teichman, Don A.	134, 279			Weber, Victor D.	172, 174, 266, 280
Stettler, Beth	250	Temple, Harry H.	164			Wehster, Gregory A.	203, 310
Stettler, Charlene F.	34, 45, 64,	Tenny, Lloyd E.	157			Webster, Mary L.	130, 261
	136, 259						

Wedemeyer, Mary	136, 160, 259	Wick, Mary E.	262	Windheim, Lee S.	117, 153	Wunder, Robert D.	316
Weeks, Marcia L.	254	Wiegand, Arline G.	132, 149, 261	Windschütz, Donald J.	318	Wyatt, Kenneth E.	320
Weems, Marilyn A.	158, 226	Wiegman, John H.	278	Winegard, Leland W.	123		
Wegener, Edward	136	Wiersberger, Betty J.	230	Winfrey, Carroll K.	272		
Wehde, Roy C.	125, 181, 182, 183, 209	Wierns, Donald O.	50, 69, 123, 314	Winkelhaus, Robert L.	318		
Wehde, Roy C.	125, 181, 184, 209	Wiese, Norman A.	274	Winn, Herbert E.	286		
Weiler, Edward R.	314	Wiesner, Dorothy J.	149, 229	Winstlow, John S.	196, 197	Yanack, Merle O.	270
Weimer, Harold E.	123	Wight, Robert K.	119, 203	Winter, Ernst H.	126	Yarborough, Kenneth F.	89, 133, 189, 266, 308
Weinhardt, M. Jane	232	Wild, Gene M.	162	Winter, Helen L.	161, 250		
Weinrich, George F. Jr.	308	Wilde, Lois A.	230	Winterfeld, Roland W.	123	Yaskoff, Robert	108
Weisbrod, Ellen J.	132, 229	Wilde, Robert E.	61, 66, 121, 287	Wirere, Barbara A.	232	Yeadon, Fred W.	324
Weiser, Charles B.	136	Wildemuth, Robert E.	162	Wisdom, Barbara A.	68, 234	Yeager, Charles W.	125
Weiss, Martin G.	105	Wilford, Joseph B.	149, 163	Wise, Charley H.	257	Yeager, Lois V.	136, 254
Weissinger, Robert F.	189	Wilhelm, Lonna L.	125, 320	Witmer, E. Jean	255	Yetter, Carol J.	157, 108, 159, 253
Welch, June M.	67, 241	Wilkinson, Janet L.	132, 254	Wittler, Waneta A.	247, 248	Yockey, Charles R.	135
Wells, Agnes E.	63, 245	Wilkey, Melvin	326	Wixson, Ann E.	263	Yockey, Elizabeth J.	132
Wells, Robert A.	309	Wilkins, JoAnne	137, 242	Wisson, Carolyn A.	64, 225, 226	Yoder, Wayne D.	158
Wells, Eugene M.	282	Wilkinson, Dean R.	284	Wispahn, Kenneth E.	313	York, Helen L.	263
Welterlen, John W.	275	Willason, Donald E.	126	Wolbers, Marshall F.	135	Young, Charles C.	138, 153, 256
Wendling, John D.	302	Willer, Wendell D.	174, 293	Wolf, Charles A.	219	Young, Frank W.	318
Weststrand, John	122	Williams, Aileen	61, 66, 307	Wolf, Dean C.	65	Young, Jauanta M.	49, 68, 108, 259
Wessler, Helen M.	107, 252	Williams, Clifton T.	259	Wolf, Leonard	127	Young, Lorraine G.	242
Wernentin, Marilyn B.	245, 261	Williams, Dora E.	259	Wolf, R. William	127	Young, Mary A.	261
Werner, Walter L.	268	Williams, Frances A.	107, 161, 232	Wolfe, Kathryn E.	165, 257	Young, Norma K.	242
Werring, Dean W.	69, 123	Williams, Joanne M.	254	Wolff, Jean M.	253	Young, Robert S.	308
West, Dale W.	126	Williams, John L.	148	Wolfslayer, Donald R.	129	Young, Thomas E.	125, 311
West, John B.	158, 159	Williams, John L.	130, 132, 259	Wolters, Winifred	261	Young, Victor K.	137, 306
West, Mary L.	253	Williams, June D.	61, 230, 261	Wood, Bonnie L.	257	Youngblood, Lois J.	261
West, William E.	118	Williams, Katherine K.	296	Wood, Donald L.	66, 311	Yui, Naoyuki H.	165, 192
Westbrook, Robert W.	134	Williams, Lola M.	296	Wood, John W.	311	Yule, George W.	104
Westcott, Marilyn L.	131, 314	Williams, Mary	250	Wood, Lucien S.	307	Yungclas, Bruce A.	65
Westermann, Robert J.	277	Williams, Patty	226	Wood, Marvin L.	313		
Westfall, Rodney B.	280	Williams, Phyllis J.	158, 257	Wood, Robert L.	51, 65, 165, 322, 323, 324		
Westphal, Averyle M.	158, 250	Williams, Richard C.	123	Wood, Virginia E.	263	Zach, Phyllis	259
Westphal, Bruce A.	115	Williams, Richard E.	102	Woodburn, Frederick C.	318	Zack, Robert	51, 121, 276
Westphal, Erika	103	Williams, Ruth E.	245	Woodbury, James A.	324	Zaacke, Earling W.	128
Wetjen, Millen J.	164	Williams, Sherman L.	104, 290	Woodford, Arden A.	250	Zahler, Cordelia	130, 262
Whalen, James M.	298	Williamson, E. Derry	122, 134	Woodrow, David M.	294	Zaidlich, Edwin	125
Whaley, David W.	163	Williamson, Geraldine	225, 261	Woodward, Guy E.	300	Zander, Joel	158
Whelan, Robert B.	293	Williamson, Robert S.	294	Woodward, Richard H.	280	Zarley, Guy	64, 320
Wheeler, James R.	279	Willis, Ben S.	119	Woody, William E.	308	Zarley, Robert	320
Wheeler, Barbara	249	Willis, Marilou	242	Woolrich, Jack K.	324	Zarus, Priscilla	249
Whipple, Carl M.	288	Willis, Noel W.	121, 312	Worden, Leonard L.	225, 250	Zarus, Robert	127
Whitcomb, Oliver W.	123, 313	Wilmarth, Mrs. Emma	189	Worswick, Virginia A.	132, 261	Zaveral, Betty	164, 259
White, Beryl E.	109, 253	Wilson, Grace M.	149, 232	Worth, Robert B.	165	Zeigler, Carolyn	247, 258
White, Donald H.	118	Wilson, H. Joan	67, 149, 232	Worstman, Helen	162	Zellmer, Neale	106, 119, 152
White, Gerry F.	253	Wilson, John D.	320	Wrenn, Van C.	310	Zener, Robert	123
White, Philip L.	104	Wilson, Joseph E.	209, 288	Wright, Barbara A.	253	Ziegler, Evelyn	254
White, Richard E.	64, 160	Wilson, Mabel I.	156, 157, 161, 253	Wright, Charles L.	172, 179	Zigman, Mary	254
White, Ronald A.	105	Wilson, Marian B.	259	Wright, Dorothy E.	138, 149, 165, 261	Zimmerman, Charles	302
Whitehead, Lois A.	261	Wilson, Marjorie E.	132	Wright, James G.	119	Zimmerman, Patricia	162, 163
Whitehill, Virginia	261	Wilson, Robert E.	272	Wright, Patricia L.	225, 260	Zimmerman, Robert	162, 278
Whitehill, William N.	52	Wilson, Robert G.	328	Wright, Phillip E.	189, 294	Zink, Elizabeth	132, 261
Whiteside, Patricia	263	Wilson, Ruth V.	137, 232	Wright, Richard L.	123	Zionke, Charles	121, 174, 209
Whitfield, Lura M.	261	Wilson, Warren L.	322, 325	Wright, Russell R.	311	Zollinger, John	294
Whitmer, Don C.	128	Wilson, William D.	128	Wright, Stephen C.	47, 106, 108, 122	Zuber, Arvid	164
Whitmore, Shirley A.	250	Wilson, Winifred W.	261	Wroan, John L.	186, 187	Zwip, Donald	326
Whitney, Hershel B.	277	Wiltis, Zona M.	254				
Whitney, Richard W.	118	Wiltzie, Willard L.	174, 209, 314				
Wickland, A. E.	118, 276	Wimmer, Mrs. Ester	226				
Wicks, Wallace W.	126						

