

1948

BOMB

I O W A S T A T E C O L L E G E

IOWA STATE COLLEGE
of
Agriculture and Mechanic Arts
LIBRARY

Call No. LD2548

I 96

Accession No. 398253

PB-12128 Sp. 1948, c.1

IOWA STATE



IN '48





THE BOMB

1948

EDITORIAL STAFF

M. SENGER *Editor*
ED. HARTMAN *Managing Editor*
TERRON BOYER *Adviser*
JARIAN DAWSON *Secretary*

RON BICE
MARGY EARLY *Associate Editors*
ROLAND SIMPSON
Head Photographer

FORGE JUNKHAN
BUCK VOGELGESANG
BERLING HEINS
BOB ANDERSON *Photographers*

JAYE GARFIELD
CAROLD ANWAY
Photography Editors
BILL FLETCHER *Sports Editor*

WIM PICKFORD
JARILOU WILLIS
Asst. Sports Editors

JARY ANN LINDAUR
JARY LOU BATTLES
JARY LAUB

Senior Picture Editors
ARITA GIBTON *Copy Editor*

JARY JOHNSTON
Organizations Editor

DICK PETERS
RON DAVIS *Campus Homes*

LEONARD RANCH
SABIE SILLETTO
Cut-copy Editors

LEN BREWER *Feature Editor*
MERRY WILLIAMSON

Index Editor
MARGENE OLSON *Layout Editor*

MERRY WILLIAMS *Art Editor*

BUSINESS STAFF

DOM MANEY *Business Manager*
BUCK SPANGLER

Asst. Business Mgr.
CAROL HAYES *Treasurer*
WIM SMITH *Sales*

JARLYN CODY *Activity Transfer*
JARY BESS SHIELLEDY *Secretary*

ELEN HAWK *Inventory*
TURIEL FARRELL
DICK ECK *Files*

IOWA STATE
AMES IA
COLLEGE LIBRARY



THE BOMB 1948

PUBLISHED BY
THE BOMB PUBLICATION BOARD
IOWA STATE COLLEGE
AMES, IOWA

DEDICATION



Rarely is it given to one man to influence so largely the research and graduate atmosphere of a campus. As the first head of the department of bacteriology, as the organizer and first Dean of the Science Division, as the first Dean of the Graduate College, and finally as Director of the Iowa Agricultural Experiment Station, Dr. R. E. Buchanan's long career was synchronous with the grand period of growth of the Iowa State College.

As a professor of bacteriology his many textbooks, research papers, and services in microbiological nomenclature placed him in the top rank in his chosen field. World-wide prominence of his researches was recognized by his election as Chairman of the Judicial Commission of the International Microbiology Congress.



In the Agricultural Experiment Station he has organized and directed a research program that has led to many discoveries of fundamental and practical value. As a leader in the Association of Land-Grant Colleges and Universities he has served as Chairman of the Experiment Station Committee on Organization and Policy. International recognition of his broad knowledge of agriculture led to his selection in 1946 as a member of the U. S. Agricultural Mission to the Near East. In 1947 he was appointed by President Truman to serve on the Committee on Foreign Aid. He is a member of the Administrative Board of the International Institute of Agricultural Sciences at Costa Rica and has served on the United Nations Committee on Food and Agriculture.

THE SPIRIT OF



HER CAMPANILE

This is your book the 1948 Bomb and in it you will see you and your friends portray the true spirit of Iowa State. Certainly we all worked hard and studied hard this past year, but there was lots of fun too. Naturally there were finals and reports and quizzes, but there were also the fighting Cyclones, Homecoming, Veishea, dances and, of course, the graduating seniors.

Actually the pictures on these two pages are merely an introduction, a preface, to the complete story that is to follow. Consider them but a taste, then turn the pages to see the complete and faithful reproduction of Iowa State in '48.

HER QUIET BEAUTY



IOWA STATE

HER HOWLING FANS



HER FIGHTING CYCLONES

HER HALLOWED HALLS



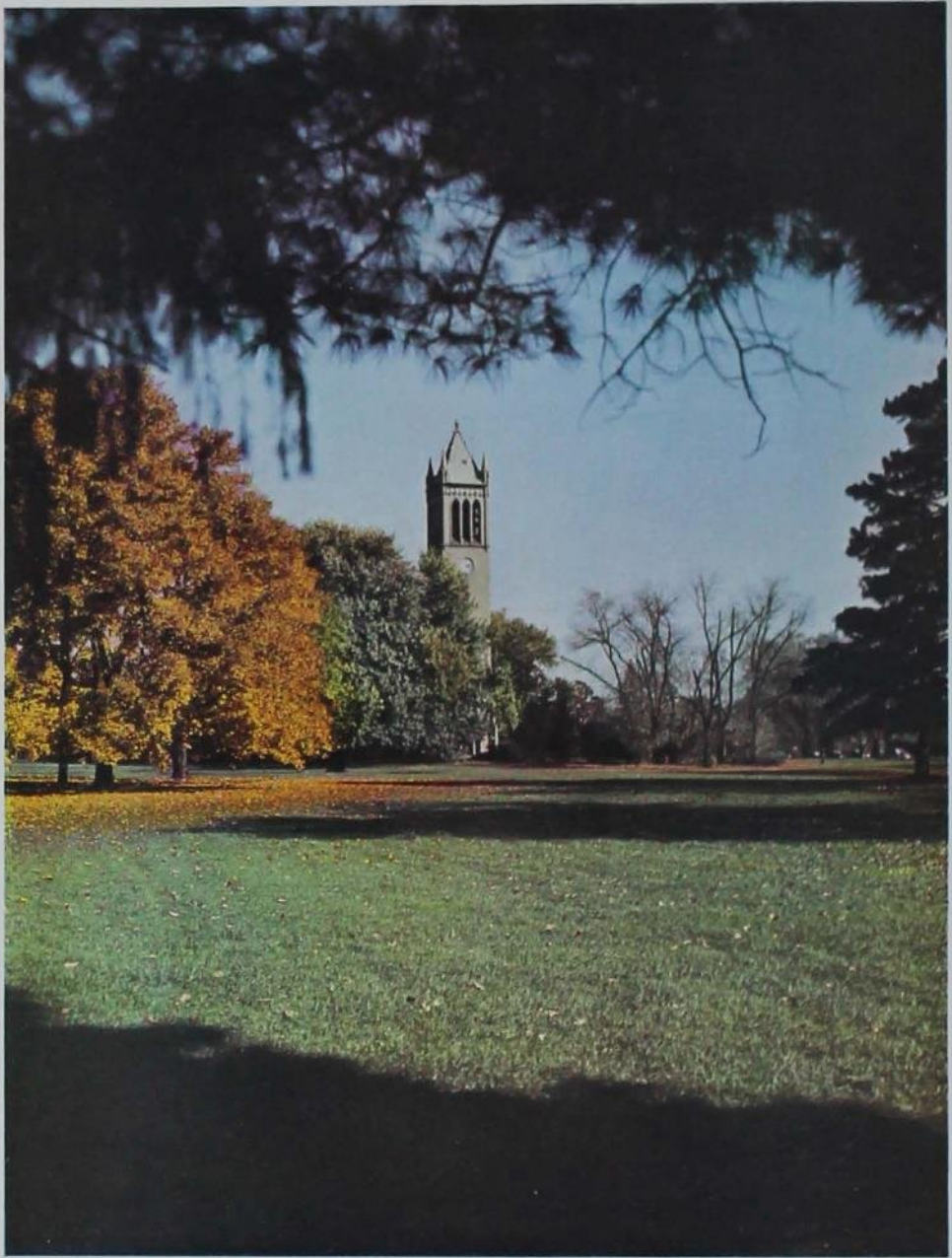

TABLE OF CONTENTS

BOOK ONE SENIORS 19

BOOK TWO CAMPUS LEADERS 47

BOOK THREE ACTIVITIES 87

BOOK FOUR SPORTS 163

BOOK FIVE FEATURES 207

BOOK SIX CAMPUS HOMES 241



PRESIDENT CHARLES E. FRILEY

Our president, son of a Texas college president, has been with us for 16 years, first as Dean of the Science Division and then in 1936 as President. Many things which we take for granted we owe to him—the difficult task of leading a college through the war years, handling the problem of increased post-war enrollment, and the intensive building activities.

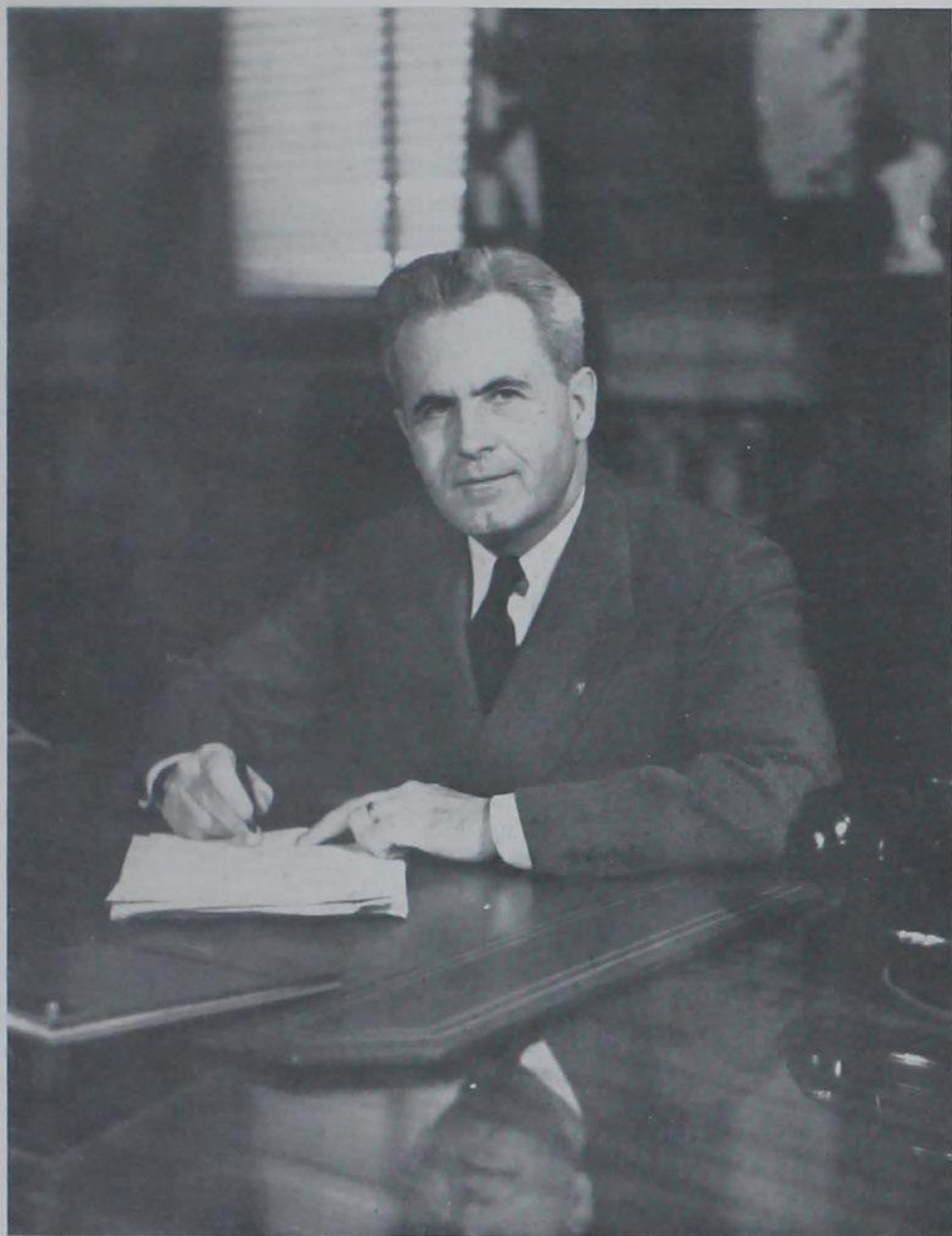

GOVERNOR ROBERT D. BLUE

A familiar figure at Iowa State, Governor Robert D. Blue has officially opened our Veishea celebration since his election as governor in 1944. Governor Blue stands as a model for us, for he has put his training at ISC, CCC College of Des Moines, and Drake University Law School to good advantage in his social and political career.



Dr. George Fowler of the Department of Veterinary Medicine prepares for a class demonstration.



Harry Breckmeyer is one of the favorite instructors in Ceramic Engineering.



G. B. MacDonald has helped to develop the Forestry curriculum into one of the finest offered in the country.

Since the end of the war many problems have been facing faculty members. With the increased student enrollment the past year, instructors have had extra work but have enjoyed the versatility provided by so many new students. Sometimes they had the problem of teaching class in some place far from their division building. Sometimes it meant correcting papers for classes overflowing

these rooms. And the nature of their classes has changed with the influx of veterans and married students.

But the number of faculty members has now increased. Of the 2,045 staff members of Iowa State, 822 of them are faculty personnel—deans, directors, professors, assistant professors and instructors. Besides the 822, there are 216 graduate students teaching,

FACULTY

Dorothy Briles makes a pretty picture as she discusses her specialty, Textiles and Clothing.



Evidently Harvey Feyerherm of the Zoology Department has discovered the long-lost duck-billed platypus.





Mr. Barter of the Bacteriology Department watches hopefully as an experiment progresses.

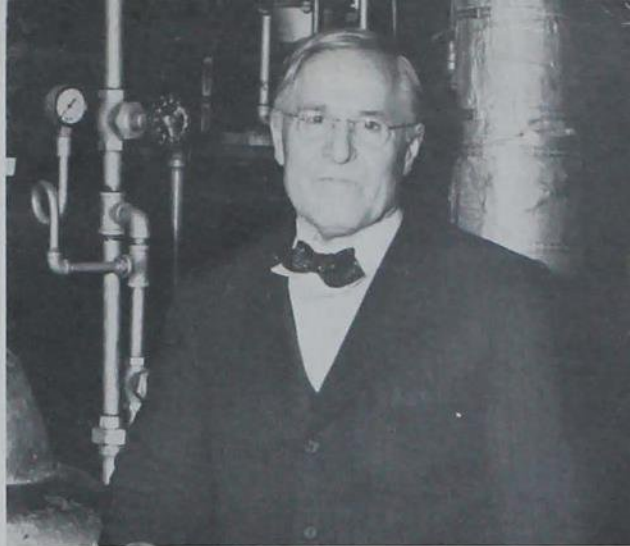

Professor Emeritus of Chemical Engineering O. R. Sweeney won national fame in his field before retiring last year.

FACULTY

Within the five divisions at Iowa State there has been a considerable turnover of personnel during 1947-48. Present professors find that instruction is only one of their jobs. Many participate in research and extension work. Overlapping of their fields gives students a varied knowledge of the work within the division in which they have chosen to major.

Another duty of some of the faculty is supervising the various departmental clubs for students. This, along with the student faculty teas of some departments, allows students and instructors to become better acquainted socially. As chaperones of all-college dances, speakers at college functions, and guests of organized student houses, the faculty also shines socially.

Professor of Dairy Husbandry N. L. Jacobsen seems to have found a new friend.



Florence Fallgatter takes time out from Home Economics to appear in the Bomb.



Vet Medicine also claims smiling Dr. Olson.



AGRICULTURE



DEAN H. H. KILDEE

There is no more logical place for one of the largest colleges of agriculture in the world than in the heart of agricultural America. Our Agriculture Division has earned a position of leadership, not only in Iowa and the United States, but also in all farming regions of the world. Gone are the days of hit-and-miss farming; thus the division, under Dean H. H. Kildee, has become a training ground for the ever-increasing number of students interested in scientific agriculture.

You've seen lots of "cheesecake," but look at this Iowa State cheese.



It looks like the Landscape Architects are really inspired.



ENGINEERING

With the huge demand for engineering graduates, enrollment in the Engineering Division is largest on campus and still increasing. Engineers seem to flood the campus, creating a need for extra faculty, classrooms, and laboratories. The nine departments of engineering are directed by our new Dean of Engineering, J. F. Downie Smith, and the new Assistant Dean, Frank Kerekes. In the list of "news" is the department of architecture which was first accredited last year.



DEAN J. F. DOWNIE SMITH

Wally Hansen backed by Duane Schmidt gives out with a little information to visitors at the Chem. E. Veishea Open House.

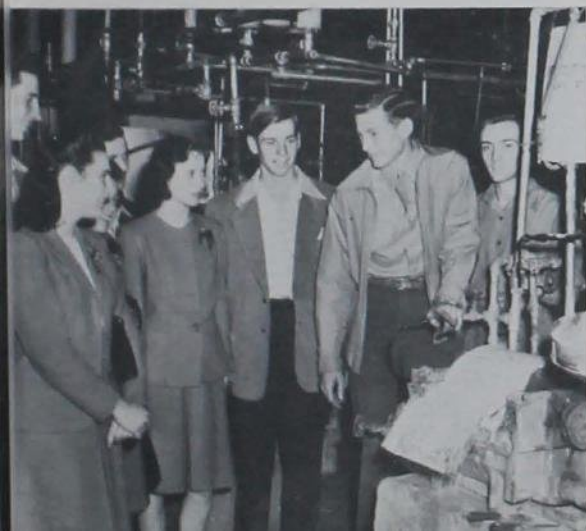

Kent Drummond assures Veishea visitors that the transit is sometimes used for purposes other than sightseeing.





Left: Mary Neff presents flowers to a successful Home Ec. Ball chairman, Peg Waterland. Center: Mrs. Hazel Stiebeling, Head of Government Foods and Nutrition Bureau, speaks to Omicron Nu members. Right: And someone said Iowa State girls couldn't cook!



DEAN P. MABEL NELSON

No matter which phase of Home Economics a student chooses at Iowa State, it will give her "Science with Practice." Whether the college girl wishes to practice science in a professional manner or as a mother and homemaker, she is assured of a sound basis with which to start. Every girl is given basic courses in all nine departments of the division, for the problems a home economist must face are never limited to her specialized field. The whole campus is familiar with the good foods which come from the Hec building, the gay parties that are held in the home management houses, and the humorous adventures that come from the nursery school.

HOME ECONOMICS

SCIENCE

Science Division offers the greatest variety of courses in the college curriculum. As well as serving the students enrolled in the division, it provides basic science courses for the entire college in order that students might have a well-rounded education. Women, who have recently invaded the division, have been given a chance to prove that their ability to blow up a chem lab or chart the path of a star equals that of any man. Under Dean H. V. Gaskill, the division has organized a Department of Statistics and has created a new major in Technical Journalism. Keeping astride of the newest scientific advances, the division turns out a group of well-equipped graduates.

DEAN H. V. GASKILL



Left: Two men of science spend an enlightening period in the Physics lab. Right: Take it from Professor Boxle . . . this is a snap course.

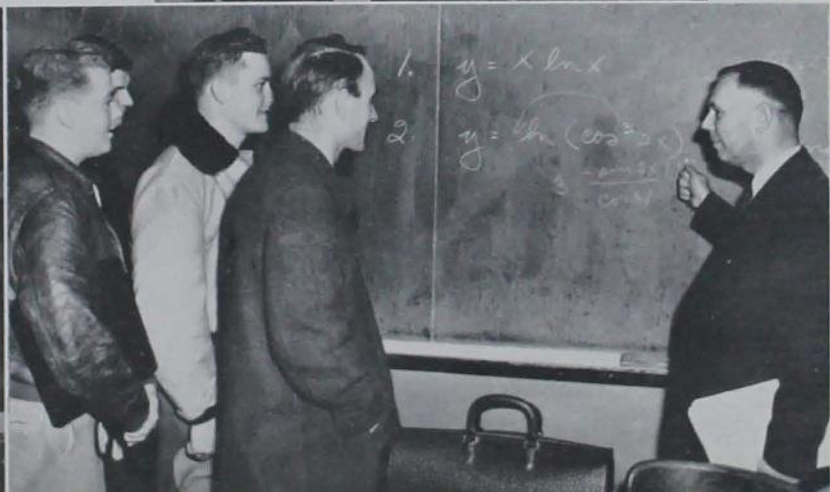



A background of chemistry is required for students in Veterinary Medicine.



Students try to decide which one is chocolate.

VETERINARY MEDICINE

DEAN H. D. BERGMAN

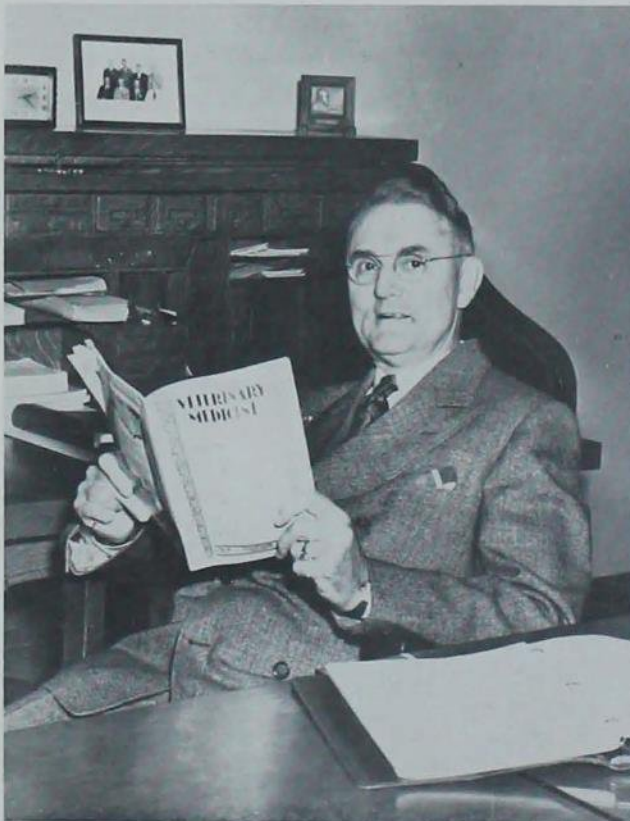

Although the Veterinary Medicine Division is the smallest and least-crowded on campus, it is the most difficult in which to become enrolled. Normally only 64 first-year students are accepted each year. Students are chosen largely from the midwestern states on the basis of good scholastic record, previous experience, character, personality, and aptitude. The present requirement for admission is one year of prescribed college work, but in 1949 two years of pre-professional study will be required. A record of the division's activities is published in its magazine, the *Veterinary Student*.



J. C. SCHILLETTER
Director of Housing



J. R. SAGE
Registrar

ADMINISTRATION

Taking an active interest in the student body is our administration. In fact, Dean M. D. Helser, of the Junior College, says that the student body is his "hobby." Students by the thousands ask his advice every year on personal and educational problems.

With the college enrollment higher than ever before, housing has created a problem. Madge I. McGlade, head of the residence

department, has this problem on her hands. Authorization for construction of a new men's dormitory capable of housing 1,600 students will help her in providing comfortable living quarters.

Mrs. Doris Hoppenrath of the Social Office worked with students in obtaining a more varied social program. All in all our administrators are striving for a better I.S.C.

DORIS HOPPENRATH
Social Director

R. E. BUCHANAN
Graduate College Dean

M. D. HELSER
Junior College Dean





MARSTON HALL

CURTISS HALL



SENIORS

BOOK ONE

.....and the Seniors
experienced mixed
feelings of regret and
happiness as they pre-
pared to leave ISC but
looked toward the
future and smiled con-
fidently.....





Too many activities and too little space is the situation in the case of Dick Mannheimer. Dick has served as chairman of the 1947 Engineers' Carnival, Cardinal Guild booking agent, and as chairman of several Homecoming and Veishea committees to mention just a few. He was elected BJOC and is a member of Tau Beta Pi and Eta Kappa Nu.

Abbott, S. Anne
Abbott, John R.

Adams, Doris A.
Adams, Elizabeth A.

Agan, Alfred H.
Aikman, Marjorie J.

Albert, William G.
Aldrich, Howard W.
Alexander, Nancy M.
Allbaugh, Robert D.
Allen, Jane A.

Alt, John R.
Amel, Delores L.
Amidon, Phil A.
Anastasi, Maryalyce
Anderson, Bruce J.

Anderson, David E.
Anderson, Earl L.
Anderson, Henry B.
Anderson, Jack E.
Anderson, Jean

Anderson, Joseph W. Jr.
Anderson, Lehman E.
Anderson, Maxine J.
Anderson, Norman L.
Anderson, Ray B.

Anderson, Robert F.
Anderson, Robert S.
Anderson, Stanley E.
Anfinson, Eugene A.
Arlen, William H.

Armstrong, Robert W.
Arrasmith, Hermon S.
Atherton, Thomas J.
Atkinson, Marion L.
Auble, Patricia S.

Aurand, Elmer C.
Austin, George W.
Autenrieth, Horace H.
Axtell, Mable L.
Asthelm, Robert E.

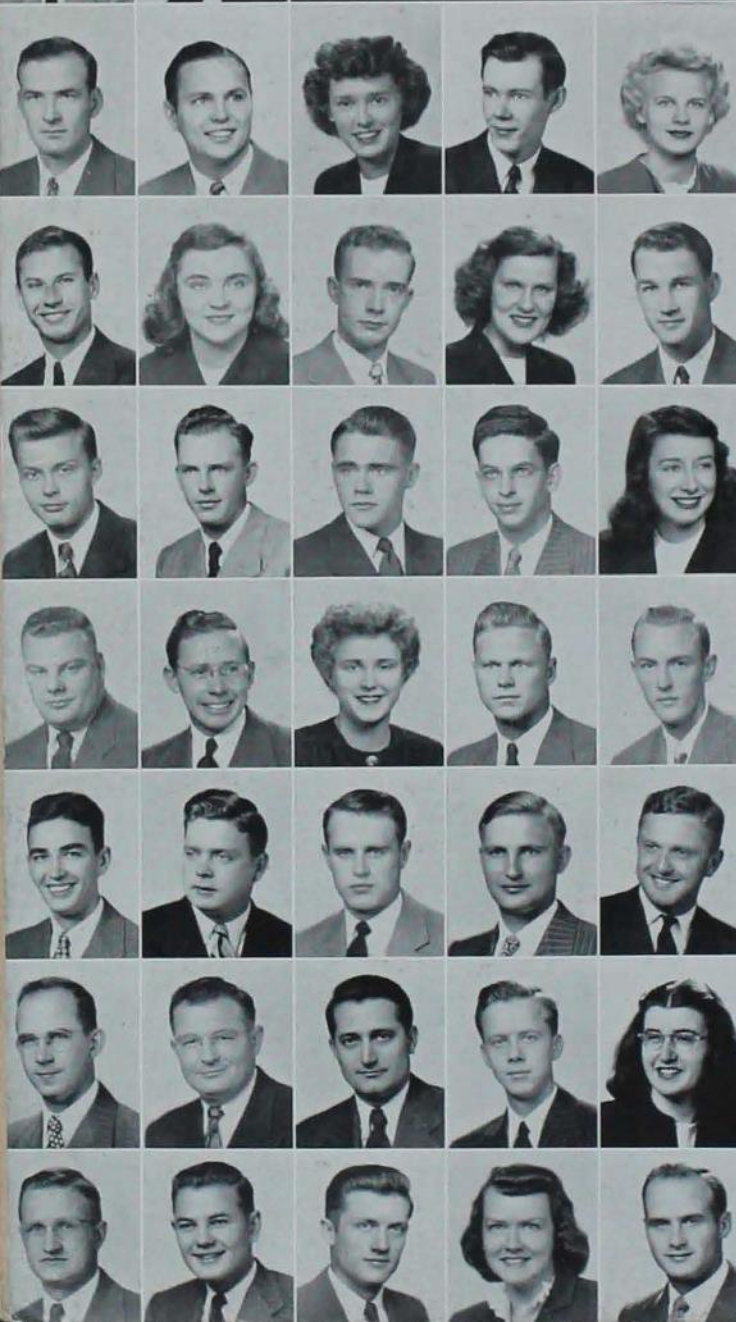

Ayer, Doris Ann
 Babbitz, Harley B.
 Babcock, Joyce V.
 Babcock, William E.
 Backlund, Edward W.



Bailey, Earla J.
 Bailey, Lyman A.
 Baily, William E.
 Baker, Forest N.
 Baker, Jacqueline L.



Banister, John R.
 Barger, Dale E.
 Baringer, Maurice E.
 Barnes, Coral
 Barnes, Theodore M.



Barnett, Fred M.
 Barney, James G.
 Barnhart, Gail L.
 Bartley, Charles W.
 Barton, Ethel F.



Batcher, Elinor
 Bazson, Fred A.
 Battles, Mary Lou
 Baughman, David N.
 Baumhover, Alfred H.



Bavendick, Marijean
 Beach, William E.
 Beck, Philomena
 Beck, Richard F.
 Beck, Robert H.



Becker, Catherine A.
 Becker, Dean C.
 Becker, Edwin N.
 Becker, Helen C.
 Beckman, John H.



Beckwith, Robert C.
 Beeler, Bradford M.



Behrens, Burton H.
 Beneke, Helen M.



Benson, Elaine J.
 Beresford, Jean P.



An all-round athlete is Ron Norman of Fairfield. This star of both football and basketball was our 1947 King of Sports. General Engineer Ron also shines as president of Cardinal Key. A member of Athletic Council, he is a Sigma Phi Epsilon.



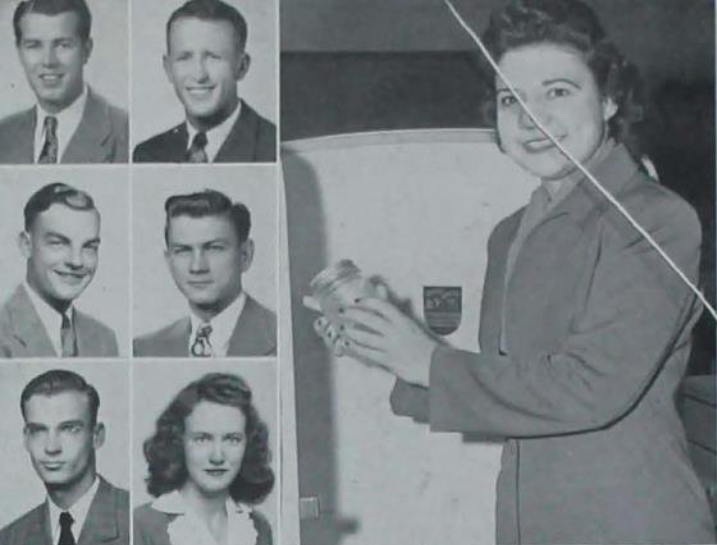

Goldie Rouse seems to have adopted all little freshman girls, for she has done everything for them from help edit the *Freshman Handbook* to act as president of Roberts Hall and then as Dorm Advisor chief. She has been rewarded with the presidency of Mortar Board.

Beresford, Kenneth C.
Bereskin, Ben A.

Berglund, George W.
Bergquist, Dwight H.

Bern, Harold R.
Best, Flora Belle

Bestmann, William J.
Bice, Don C.
Biester, Ada E.
Birch, David J.
Birch, John R.

Bishop, Glenn R.
Bishop, John E.
Bittner, Frederick J.
Bleich, Lewis A.
Bliss, Lois B.

Bliven, June I.
Block, William S.
Blomgren, H. Joan
Blume, Marlys J.
Blyth, Charles R.

Blythe, M. Imogene
Boatman, Paul M.
Bock, Eugene H.
Boeke, Robert W.
Boevers, B. Kae

Bohmke, Warren F.
Bokram, Robert H.
Bolton, Lewis R.
Bonnell, Dorothy E.
Boone, Grace L.

Bopp, Jean W.
Bourne, Shirley D.
Bowden, Dean T.
Bowman, Maria J.
Boyer, Margaret S.

Boyer, Gwendolyn R.
Boyer, Robert F.
Boyer, Sherron
Brackett, Robert C.
Brackmann, Arlene A.



Bradshaw, Marvin E.
Bragdon, George E.
Breaw, Phyllis M.
Breckenridge, Bruce M.
Breckenridge, George P.



Brewick, Charles E.
Bridge, Robert T.
Bristol, Norman E.
Brobst, Robert A.
Brock, Raymond L.



Brockway, Ralph L.
Brodt, James J.
Brotherton, Charles R.
Broughton, Harold D.
Brown, Dean A.



Brown, Robert G.
Brown, William D.
Bruening, Floyd W.
Brun, Roy W.
Brungraber, L. Edward



Brunk, James E.
Brunner, John E.
Brunner, Ted F.
Bryan, R. Payton
Buchanan, John J.



Buchheit, Dorothy J.
Buck, Griffith J.
Buck, Leslie E.
Buckles, Lloyd L.
Buckley, Edwin F. Jr.



Bucksbaum, Arnold M.
Bueltel, Clarence J.
Buhl, Harold R.
Bulman, Neil E.
Burgraff, Charla M.



Burnet, Lois D.
Burrigh, Leon G.



Butcher, Robert L.
Butler, Dale L.

Butterfield, Willis C.
Byrnes, Betty M.



The *Homemaker* is one of Doris Adams' many interests and she has advanced from reporter up to editor. She has been WSSF Drive secretary, a member of Interfaith Council and YMCA treasurer. She is a member of Mortar Board, Phi Upsilon Omicron and Omicron Nu.





Bright and sparkling Irene Meyer is a diligent journalist who has been advertising and business manager of the *ISC Daily* and a member of *Homemaker* staff. An Oak Hall girl, she is a member of Mortar Board, Phi U, Omicron Nu, and Theta Sigma Phi.

Cade, William C. Jr.
Cady, Cedric M.

Calhoon, Marvin L.
Calhoun, Seabron B.

Cambier, Wilbur G.
Cammack, Hobart Z.



Caquelin, Melvin W.
Carl, Donald C.
Carlson, Richard
Carlson, Edgar
Carlson, Karl W.



Carlson, Robert D.
Carlson, Wayne V.
Caldwell, Cal W.
Carpenter, Kenneth E. Jr.
Carpenter, William J. Jr.



Carter, John P.
Carter, Nancy E.
Casella, Joseph
Casperson, James T.
Castrellon, Roberto



Chadwick, Robert F.
Chamberlin, Alden M.
Chambers, M. J.
Chambers, William N. Jr.
Champlin, Charles K.



Chesling, Larry D.
Chiang, Tze Sheng
Christensen, Clayton L.
Christensen, James E.
Christian, Darleane



Christian, Kathryn J.
Christian, Richard I.
Church, Robert E.
Clampitt, Marjorie M.
Clappison, Bonnie L.



Clark, George G.
Clark, Grace E.
Clausen, Georgine J.
Clay, Holbrook H.
Claycomb, Richard T.

Clevenger, Lyle C.
 Clevenger, Margaret Ann
 Cochran, James F.
 Cole, Nancy E.
 Comp, John L.



Congdon, Lois I.
 Conger, Channing C.
 Gonn, Mary B.
 Connelly, Barbara
 Cook, Clair E.



Cook, Gordon A.
 Cook, Jean N.
 Cooper, Phyllis M.
 Coover, Martha C.
 Copeland, Joe F.



Corry, William H.
 Cosmano, John F.
 Cosmos, Frances V.
 Cowan, Donald
 Cox, Corinne E.



Crandall, Fred B.
 Crane, John W.
 Craven, William H.
 Crawford, Delmar H.
 Crisp, Nancy E.



Cruzen, Mildred A.
 Cunningham, Carlyle B.
 Cunningham, James A.
 Currier, Richard I.
 Curtiss, H. A.



Custard, Keith P.
 Cutler, Robert J.
 Dahl, Mary Lou
 Dahlgran, Harold R.
 Dalton, Charles H. Jr.



Dalton, Robert L.
 Damman, Floyd F.

Danielson, John A.
 Danilson, Gail K.

Dankbar, Roman L.
 Darner, Robert D.



Dark-eyed Tri Delt Mary Neff has been president of Home Ec Club in her freshman and senior years. An outstanding member of Home Ec Council and Home Ec Core Curriculum, Mary is a member of both Mortar Board and Phi Upsilon Omicron honoraries.



Student body president Don DeLaHunt has a good background as vice-president of AIChemE, president of Xi Ward, and a member of Debaters. For being a top engineer, debater, and chemist, he has been chosen for Knights of St. Pat, Tau Beta Pi, Delta Sigma Rho, Phi Lambda Upsilon, and Cardinal Key.

David, Donald L.
Davidson, Eugene W.

Davis, Lester I.
Davis, Robert S.

Davis, Walter W.
Dawson, John T.

Dawson, Marian J.
Day, Elsie M.
Deal, Riley J.
Deal, Sam M.
DeBartolo, Violette J.

DeLaHunt, Don A.
DeMarle, James J.
Demrick, Raymond R.
Denney, Hugh R.
Denny, Richard J.

Deutsch, William R.
Dewell, Edgar H.
Dewey, Ralph E.
DeWild, Evelyn L.
DeWolf, Beverly R.

Dietrich, Marilyn
Dillan, Dorothy Ann
Dirks, Ronald J.
Dingman, Ruth M.
Ditsworth, Dick L.

Dobson, H. Hudson Jr.
Dodson, John R.
Doggett, Imogene J.
Dorow, Edgar W.
Dorow, Norbert A.

Doty, C. Jeanne
Dowd, Lee W.
Doyle, Mary Lou
Drake, Beverly J.
Duda, Walter J.

Dunagan, Sheila P.
Dunham, Donna T.
Dunigan, Maryann
Dunlap, Ellen M.
Dunnihoo, Elizabeth J.



Eacker, Wayne L.
 Eakins, William W.
 Eckels, Virginia K.
 Eckhardt, Jack G.
 Edwards, Alexander E.



Edwards, Betty Lou
 Egli, Norman J.
 Elk, Donald W.
 Elmquist, Russell E.
 Emerson, Merle R.



Emslie, Charles M.
 Endersbee, M. Claire
 Epstein, Lawrence
 Erickson, Chauncey W.
 Erickson, F. Alton



Erickson, June C.
 Erickson, Loren T.
 Ethington, Ivan C.
 Ettinger, S. William
 Everett, Lawrence W.



Evers, James V.
 Ewan, Harriet G.
 Ewers, Keith F.
 Ewing, Richard E.
 Ewoldsen, Harold E.



Facer, Grant T.
 Fagen, Lester G.
 Fahlberg, Betty M.
 Farrier, Maurice H.
 Fast, Donald K.



Faubion, Margaret L.
 Fedel, Jean
 Feild, James T.
 Fenner, James A.
 Ferk, Lawrence A.



Fernow, Louise F.
 Ferree, Carman M.



Fiedler, Gerald C. Jr.
 Fieweger, Thomas E.



Finney, Patricia A.
 Firkins, Bruce J. Jr.



No wonder Marian Dawson is a member of Mortar Board, Phi U, and Omicron Nu. She has carried the load of president of Panhellenic Council and of her sorority Chi Omega, associate and photography editor of the *Bomb* and secretary of Home Economics Council.



Elected to Cardinal Key in his junior year, Clarence Strock takes his journalism major seriously. He is former editor of the *Daily* and member of the *Iowa Agriculturist* and *Green Gander* staffs. This Theta Chi has participated in concert band and symphony.

Fisher, Howard F.
Fjare, M. Maxine

Flack, Manford W. Jr.
Fladung, Dorothy M.

Flaska, Mildred M.
Fleming, Hubert W.

Fleming, Rodney R.
Fletcher, William C.
Flores, Frank H.
Forester, James F.
Forrette, Robert E.

Fortman, Shirliann
Foster, Dell
Foster, Geraldean M.
Fowler, Janet
Foxgrover, James H.

Fraser, Wilma A.
Frazho, Arthur E.
Frederick, Kelly D.
Fredin, Reynold A.
French, Donald E.

French, Madeline N.
Frissell, Warren J.
Fritsch, E. Roger
Fry, Dean H.
Fuessle, Eugene W.

Fuhrman, Jeanne K.
Fuhrwerk, Victor C.
Fuhs, Quentin A.
Fuller, James G.
Garbe, Edwin F.

Gardiner, Edmund T.
Garfield, Theodore G. Jr.
Garren, Thomas C.
Garrison, Levon E.
Garth, Mary Lou

Gayer, Richard J.
Getting, Marian P.
Gibbons, F. Joyce
Gibbs, Richard A.
Gidez, Lewis I.

Gibbson, Rolf
 Gilbride, Nancy
 Gillette, W. Riley
 Gilpatrick, Mary Louise
 Girton, Carita



Gjerde, Elisabeth A.
 Gleason, Rosemary
 Goltry, Melvin B.
 Goslin, Fred B.
 Gould, Orrin E.



Graff, John G.
 Graff, Richard S.
 Gray, Richard C.
 Greene, Gail L.
 Greer, Mary E.



Greimann, Earl W.
 Grosvenor, Dale D.
 Groszkruger, Electa J.
 Grove, Daryl L.
 Grow, Ethel L.



Grunhoyd, Adolph S.
 Hackett, Ruth
 Hagenberg, Lorraine H.
 Hagg, Robert T.
 Hake, Elizabeth



Hall, Kenneth G.
 Hallagan, Terrance E.
 Hammond, C. Walt
 Hammond, Patricia L.
 Haney, Carl L.



Hankey, Evelyn I.
 Hansen, Margaret E.
 Hansen, Mary E.
 Hanson, Allen C.
 Hanson, Delmar C.



Hanson, Richard V.
 Harlan, Hazelmay



Harman, Harvey A.
 Harper, Dixon L.



Harris, Bill W.
 Hart, Charles J.



Alpha Gam Sherron Boyer claims journalism is just her hobby. As copy editor, managing editor, and editorial advisor for the *Bomb*, as a member of the *Homemaker* and *Green Gander* staffs, and as a member of Writer's Round Table, she has quite a hobby.



Owen Leffler is the *Green Gander* editor, but he has nice things to his credit too. He has worked as night editor and sports editor of the *Daily*, is a member of the Ward System Executive Council, and is the Progressive Party publicity chairman.

Hartman, George B.
Hartney, Fred B. Jr.

Hartwell, Ruth Ellen
Harvey, John D.

Haselton, Thomas P.
Hauser, Wade R. Jr.

Hausman, Florence G.
Hausmann, Dorothe G.
Haverkamp, Clifford M.
Hawk, Helen L.
Hawley, Burton E.

Hayes, Harold N.
Haynes, Stanley F.
Hazen, James H.
Head, Middleton E. Jr.
Hegberg, Russell W.

Heggen, Albin W.
Heller, Rose Mary
Hemmings, Helen R.
Hench, Mary H.
Henderson, Earl M.

Henkel, Ruth A.
Hensing, Betty A.
Herring, James E.
Herrold, Phyllis E.
Heumann, Frederick K.

Heusinkveld, Willis M.
Heyer, Gretchen L.
Hicks, Alva C. Jr.
Hill, Roger M.
Himebaugh, Paul H.

Hinds, James
Hineman, Joseph H.
Hines, Robert A.
Hipps, Robert O.
Hiserodt, Richard A.

Hite, Homer R.
Hixon, Walt S.
Hobart, Luetta M.
Hochriem, Helen M.
Hoefler, Marilyn G.

Hoffman, Edward J.
Hoffman, Jane B.
Hoffman, Paul F. Jr.
Hoft, Richard G.
Hogan, Patricia A.



Hogan, John F.
Holaday, Kenneth M. Jr.
Holler, Fred W.
Holsaple, Robert D.
Holt, Robert B.



Homestead, Betty L.
Horecka, Paul G.
Houghton, Harry V.
Howarth, Harry M.
Howard, Robert L.



Howe, Dale L.
Hud, Joseph A.
Huff, Myrillin L.
Huffman, Ruth B.
Hugelman, Mary B.



Hughes, Alice L.
Hughes, Paul C.
Hukill, Winifred E.
Hungett, Roscoe
Humy, Billie G.



Huston, Dean M.
Hutchins, Barbara J.
Idso, Duane L.
Inkley, Edwin D.
Inskeep, Lyle D.



Jackman, Phyllis A.
Jackson, Robert H.
Jackson, Robins H.
Jacobs, Barbara B.
Jacobs, Helen M.



Jacobson, Donald A.
Jamieson, Jack J.



Jamison, Mary E.
Jansma, John C.



Jenkins, Robert C.
Jenks, Floyd R.



Kathleen Schwanz has lived in the press building as reporter, night editor, society editor, woman's editor, and managing editor of the *ISC Daily* during her college life. Kathy is a Mortar Board, Phi Upsilon Omicron, and Theta Sigma Phi honor girl.



Phi Psi Bill Reinhardt and music make the world go round. Besides being a faithful member of band and orchestra, Bill has been Stars Over Veishea chairman, Harmony Ball chairman, and Phi Mu Alpha president. This St. Louis boy is a member of Cardinal Key, Tau Beta Pi, and Scabbard and Blade.

Jensen, Arlene J.
Jensen, Robert P.

Jessup, Joseph Lloyd
Johnson, Aldie E. Jr.

Johnson, Barbara E.
Johnson, Conwell W.

Johnson, Gertrude C.
Johnson, Harold W.
Johnson, Mary A.
Johnson, Warren E.
Johnson, Wilma H.

Johnson, Yvonne M.
Jones, Francis L.
Jones, Patricia
Jongedyk, Dorothy L.
Jordal, Herbert R.

Jordan, Margaret J.
Jorgenson, John W.
Josephson, Carol A.
Joslin, Robert R.
Juhl, Donna Y.

Justice, Norman D.
Kaack, Margaret E.
Kallsen, Henry A.
Kaplan, Julian
Keck, Jack B.

Kellogg, Howard C.
Kempen, Eldo P.
Kent, Bette L.
Kenworthy, Robert E.
Kepford, Roger V.

Kernan, William H.
Kerr, Russell H.
Kersten, Orla R.
Kessler, Marjorie L.
Kester, A. Dwight

Kester, Dale E.
Ketcham, Richard W.
Kevane, Clement J.
Kidd, Marjorie A.
Kiehn, Earl G.

Kilgariff, James P.
 Kilmer, Shirley T.
 Kincl, Marcella M.
 King, Margaret B.
 Kiser, Donald J.



Kleeman, Lee A.
 Kleen, James H.
 Kliegl, Vincent J.
 Kline, Marlys I.
 Knecht, Verne H.



Knudsen, Russell D.
 Koch, Richard
 Kohlmann, Ellsworth F.
 Kohout, Robert T.
 Koithan, Arlene E.



Koob, Philip W.
 Kopke, James P.
 Korbitz, Fred W. Jr.
 Kozik, Bernard F.
 Kroeger, Jean R.



Kroeger, Movane H.
 Kubec, Willett C.
 Kulow, Virginia A.
 Kupka, Charles A.
 Lacy, Barbara L.



Lange, Paul M. Jr.
 Langerhans, Robert L.
 Larsen, John M. Jr.
 Larsen, Dean P.
 Larson, Edna J.



Larson, Priscilla A.
 Lary, Robert L.
 Lauer, Mary Louise
 Laursen, Evalyn C.
 Laursen, H. Gerald



Lauterbach, Lewis G.
 Lauterbach, N. Ruth



Lawler, Frances E.
 Lawson, Donald W.



Lax, Robert J.
 Lee, Charlie L.



Max Sutherland gets into everything. This president of Gamma Phi has also been president of Y and Naiads. Mortar Board, Phi Upsilon Omicron, and Women's I Fraternity claim this busy girl; so does Cardinal Guild of which she is corresponding secretary.



The "two weeds," Ray and Roy Wehde, have made a name for themselves throughout the country as outstanding basketball players, both having been named on several All-Conference teams. They are Dairy Industry students and members of SAE.

Leffler, Owen
Lee, H. David

Lemson, Jack
Lentz, Kenneth E.

Leonard, Margaret R.
Levine, Charles A.

Levy, Dale F.
Lewis, Leonard T.
Lidvall, Ed R. Jr.
Lieb, Bernard L.
Lied, Marvin E.

Liederbach, William H.
Lindauer, John W.
Lindauer, Mary Ann
Lindauer, Robert W.
Lindgren, Lawrence T.

Lindman, Carroll D.
Lindquist, Oiva Herbert
Lindsey, Lois E.
Liu, Chujen Julian
Lloyd, Joy Jean

Lo, Chung Yu
Lockwood, Jean S.
Loerch, Karl A.
Logan, Howard M.
Long, Huntley F.

Loomis, W. David
Loos, Ervin A.
Lorenz, Donald L.
Louis, Rose Mary
Love, Robert D.

Lowder, Leonard R.
Lowry, Ralph A.
Ludeman, Marjorie K.
Lumpkin, Lee W.
Lyford, Willard C.

Lynam, Donald J.
McAninch, Barton
McAulay, John E.
McBride, Clifford H.
McCarl, Harry B.

McCarron, David H.
 McCart, Annis R.
 McCarthy, Joseph F.
 McCaw, Phyllis J.
 McComb, Robert S.



McCormick, John E.
 McCoy, James A. Jr.
 McCoy, Martin R. Jr.
 McCready, Wilma J.
 McCulley, Arlene L.



McDermott, Ella M.
 McGee, Thomas D.
 McGowan, Francis P.
 McGuckin, Warren F.
 McIlrath, Jeanne E.



McIntosh, Donna L.
 McKean, Fern M.
 McKee, Robert D.
 Mc Kercher, Robert A.
 McLeod, Alice S.



McLeod, G. Robert
 McMahill, Alice J.
 McNay, Beverly J.
 McNay, Curtis E.
 McQueen, William E.



Mackie, Betty B.
 Macon, Robert F.
 Mactier, Hugh W.
 Madden, Wayne S.
 Madsen, Carl A.



Madsen, Joan L.
 Madsen, Luanne I.
 Madson, Daniel R.
 Madson, Lloyd A.
 Mahone, Lloyd L.



Maifield, B. Elizabeth B.
 Maitland, Robert H.

Malcolm, Billy C.
 Malek, Richard V.

Malek, Ruth W.
 Mannheim, Richard S.



Serving on the *Iowa Engineer* Publication Board is Bob Wilde. He is the former editor of the *Iowa Engineer* and a member of Engineering Council. This DU has also been Sports Editor for the *Bomb* and is a member of the Knights of St. Patrick.



Bomb Editor Jim Senger worked up to his position by being sports editor and associate editor. This student executive was also the Phi Psi vice-president. But Jim has other interests too; he is a member of Tau Beta Pi and the Knights of St. Patrick.

Marcue, Donald R.
Marousek, Miriam R.

Marron, Joanna C.
Marsh, Donald A.

Marshall, Ernest T. Jr.
Martin, Robert J.

Martin, William L.
Mason, Clair M.
Mathre, Florence M.
Matthews, Donald E.
Maxon, Norman M.

Mead, Phillip R.
Mecklin, Robert W.
Mees, Donald G.
Meilike, Donald J.
Meis, Alene M.

Mellerop, Kenneth R.
Mellerop, Norma R.
Mendelson, Herbert
Meneough, Janeth A.
Meredith, Joan

Merrick, Dorothy H.
Messenger, Edwin R.
Meyer, Irene
Meyer, Lois
Meyer, Mary Jeanne

Michel, Maurice R.
Midlang, Lorraine B.
Miller, Alice J.
Miller, Charles
Miller, Darrell G.

Miller, James L.
Miller, Mabel I.
Miller, Norman
Miller, Patricia Gene
Miller, Robert E.

Miller, Robert L.
Miller, Victor K.
Mills, Jeanne, O'Connor
Milone, Carl J.
Minard, Keith S.

Minnis, Ted W.
 Mitchell, Phyllis E.
 Mix, Mildred L.
 Mochling, Vivian C.
 Moeller, Donald R.



Mohr, Dolores W.
 Mohr, Henry G.
 Moore, Dale R.
 Moriarty, Jack J.
 Morris, James F.



Morton, George R.
 Muddocks, Earl Jr.
 Munger, Robert J.
 Munger, Wayne D.
 Murrane, T. M.



Nauman, Janet M.
 Nebergall, Vernon L.
 Nelson, Blaine L.
 Nelson, Carl H. Jr.
 Nelson, Janet E.



Nelson, Herbert E.
 Nelson, Richard E.
 Neubauer, Lois E.
 Newbern, George P.
 Nichols, Betsy



Neff, Mary J.
 Nix, Nancy N.
 Norfolk, Charles R.
 Norman, Ronald C.
 Nomsen, Richard C.



Norris, William R.
 Norville, Holmes S.
 Nurre, Richard C.
 Nutty, Robert L.
 O'Brien, Mary K.



O'Brien, Michael
 Obye, Kenneth D.

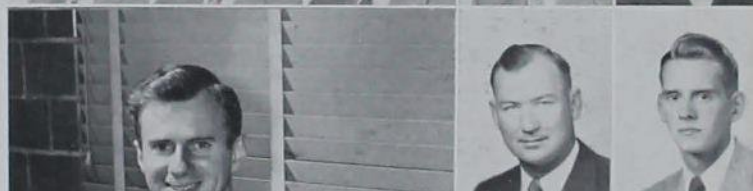

Odell, Evelyn L.
 Oey, Tong San

Osborn, Ervin V.
 Oster, Lewis H.



Journalist Lee Schwanz has made his major pay in activities. A member of Sigma Delta Chi, Lee worked from the reporter stage on the *Daily* to become managing editor and then its editor. The *Agriculturist* has also profited by having him on its staff.



KD Mary Ellen Watt loves sports. She is secretary of WAA and is a member of the Intramural Board. Last year the homecoming barbeque and the Women's Panel Dance were under her direction. "M.E." belongs to Mortar Board, Phi Upsilon Omicron, and Omicron Nu.

O'Neil, Frances M.
Okano, Nobu

Oldham, Donald E.
Oleson, Katherine R.

Ostebec, Merlyn C.
Otopalik, Mary Jean

Overholt, Mary Jo
Pahde, Donna M.
Palmer, Betty A.
Palmer, Edward C.
Palmer, Walter G.

Palmer, William B.
Paltzer, Clifford
Pancratz, Lola J.
Parish, Richard J.
Parker, Bernard D.

Parks, Lois M.
Parlanti, Annetta J.
Patrick, Mary M.
Patten, Robert D.
Patterson, Lloyd M.

Patton, Joe C.
Paulsen, Eileen C.
Paulsen, Harold A. Jr.
Paulson, Theodore F.
Pontius, Philip W.

Paysen, Elsie Elaine
Pearson, John T.
Penquite, Walter H.
Percival, Robert F.
Perdue, Charles E.

Perdue, Paul P.
Petitt, Lois Leurean
Perluck, Herbert A.
Perry, Gladys Lucy
Perry, Jean L.

Petersen, Charles A.
Petersen, Delores
Petersen, Herluf M.
Petersen, Jack H.
Peterson, John Norman

Peterson, Mary T.
 Pettinga, Yvonne I.
 Philp, Darlene M.
 Phipps, James W.
 Pickett, Ellis B.



Pickrell, Paul C.
 Pieper, Fred J.
 Pingrey, David R.
 Pinney, Jack E.
 Pitstick, Joanna Y.



Plagge, Herbert J. Jr.
 Plass, William T.
 Pollock, James W.
 Poore, Wesley A.
 Pope, George



Posz, Charles L.
 Potect, Robert E.
 Presler, Alden F.
 Prieue, Armin L.
 Prince, John B. Jr.



Pritchard, Marilyn J.
 Probert, Paul B.
 Purinton, Rindalee H.
 Quinlin, Mary Ellen
 Radebaugh, Robert P.



Ramsey, Arthur R.
 Ranch, Leonard A.
 Rapp, Glen L.
 Rathbun, Edwin R. Jr.
 Rathke, Marcella L.



Ratliff, Otho D. Jr.
 Read, Robert G.
 Reade, Richard
 Reckert, Robert D.
 Reed, Clyde E. Jr.



Rees, Jack H.
 Rehder, Carl I.

Rehfeldt, Richard F.
 Reinhardt, William H.

Remus, Carol J.
 Reynolds, Gale C.



Cardinal Key, Knights of St. Patrick, Eta Kappa Nu, Sigma Delta Chi, and Tau Beta Pi all claim our man John Slothower. Now the president of the Student Union Board, he has had his hand into almost everything on campus from music to publications. John is a TKE.



"Wheel" is a name suitable for Alex Edwards. He is vice-president of the student body, Cardinal Guild, and Beta Theta Pi. Last year he was chairman of Veishea Dances and is now general chairman. Science Council and ISSIE also make Alex a busy man.

Rice, Clura T.
Rice, John S.

Richards, Betty J.
Rickabaugh, Susan

Riedinger, Alan B.
Riley, John P.

Ringgenberg, Rovenc R.
Risser, Ruby L.
Ritland, Donald D.
Rix, Elizabeth L.
Roberson, C. Lloy

Robertson, James L.
Robertson, Robert O.
Robinson, Jo Ann
Robinson, William J.
Robison, William W.

Robson, Warren A.
Rodgers, Raymond M.
Rodgers, Wayne A.
Rogers, Roy C. Jr.
Rohweder, Dwayne A.

Rossiter, Ruth A.
Rossow, Vernon J.
Rotolo, Leonard
Rouse, George A.
Rouse, Goldie F.

Rowat, Marjorie L.
Rowland, Morris W.
Royer, Ruth L.
Rozeboom, Ann
Russell, John D.

Russell, Robert C.
Rutherford, Margaret J.
Rutz, Harold F.
Ryan, Edward C.
Ryan, Mary M.

Ryberg, John W. Jr.
Ryerson, Rinard A.
Ryken, Hollis E.
Safranek, John O.
Saffell, Marion W.

Sales, Kenneth D.
 Sanborn, Lois M.
 Sandahl, Craig W.
 Sandholm, Leroy A.
 Sanderson, Miriam E.



Sanford, Marion E.
 Sankoi, Louise
 Saue, Delores M.
 Saxon, Richard B.
 Sayre, William B.



Scales, E. H.
 Scales, Theda L.
 Scarborough, Elmo F.
 Scase, Charles D.
 Schabillon, George E.



Schaefer, Robert H.
 Schaller, Theodore L.
 Schelble, Robert M.
 Schenker, Lauretta M.
 Schlabach, Kenneth E.



Schleicher, George P.
 Schlueter, Glen R.
 Schmidt, Betty Lou
 Schmidt, Duane D.
 Schmidt, Edward W. Jr.



Schmitz, Barbara Barry
 Schmitz, Roy M.
 Schneider, Kenneth L.
 Schnirring, Dale L.
 Schornhorst, Eldo W. Jr.



Schroeder, Janice L.
 Schroeder, John L.
 Schubert, Lloyd C.
 Schultz, Carl H.
 Schultz, Thomas J.



Schulz, Barbara J.
 Schwandt, Eugene D.



Schwanz, H. Lee
 Schwanz, Kathleen B.



Schwepe, Paul R.
 Scott, Ethlyn J.



"Successful" describes Pi Phi Betsy Nichols. A member of Mortar Board, this blonde gal has worked on the *Homemaker* since her freshman year and is now its director. She also has Phi Upsilon Omicron and the presidency of Theta Sigma Chi to her credit.



Scott, Evelyn M.
 Scott, Rex I.
 Scott, Walter E.
 Scott, William J.
 Scudder, Jean



Sears, Noble J.
 Secor, Doris L.
 Secor, Gerald
 Senger, James H.
 Shafer, William H.



Sharpe, Henry T.
 Sharp, Lloyd R.
 Shaw, Dwight W.
 Shaw, Mary L.
 Shields, Jean R.



Shields, William T.
 Shimon, Donald F.
 Shirk, Donald A.
 Shive, Thomas M.
 Shoemaker, Chester S.



Shoen, Burton P.
 Shurter, Mary J.
 Siegmund, Joyce
 Sieh, James G.
 Sievers, Marjorie E.



Silletto, Robert H.
 Sime, Shirley I.
 Simpson, Roland G.
 Simpson, Mildred Ann
 Simson, Verne H.



Sinclair, Robert L.
 Slattum, Cecil L.
 Slatten, Edwin J.
 Slorby, Eldora M.
 Slothower, John C.



Skromme, Austin G. Jr.
 Smith, Arlene L.
 Smith, Blair J.
 Smith, Benjamin J. Jr.
 Smith, Gayle S.



Smith, Geraldine M.
 Smith, Ivan F.
 Smith, James B.
 Smith, Lowell M.
 Smith, Marjorie L.



Smith, Ruth P.
 Snetten, M. Virginia
 Snyder, Harlan C.
 Snyder, Joan D.
 Snyder, Margaret H.

Sohn, Robert L.
Somers, Dorothy G.
Sompura, Gulabray B.
Spencer, Earl S.
Spieker, Luverne J.



Sponheim, Agnes M.
Spooner, George A. Jr.
Stacy, Miriam F.
Standage, Howard W.
Standish, Greta



Stearns, Darrel H.
Stefan, Walter J.
Stein, Wallace D.
Stelter, Robert A.
Stephenson, James B.



Sternburg, Carmen J.
Stevens, Helen F.
Stevenson, Martha C.
Stewart, Barbara A.
Stewart, Herschel L.



Stewart, Robert L.
Stewart, Thomas L.
Stewart, Wendell W.
Stewart, William W.
Stockdale, Marilyn L.



Stone, Rebecca J.
Stover, Nancy A.
Strand, Vincent T.
Straub, Carol G.
Strickland, John R.



Strauel, Mildred
Strifert, Jacquetta J.
Strock, Clarence L.
Strom, Leland D.
Stuart, Richard W.



Stubbs, Louise
Sudtelgte, Robert L.



Sulzbach, Richard P.
Sullivan, Jack B.



Sullivan, Patrick V.
Stastny, George F.



Cheerleader Chet Randolph could rightfully have something to cheer about. He is Cardinal Key treasurer, a member of Alpha Zeta and Cardinal Guild, and Social Bureau vice-president. Chet is also assistant to the WOI Farm Editor and FarmHouse social chairman.





Sullivan, Suzanne
Sutherland, Maxine R.
Swallow, Dorothy M.
Swallow, George A.
Swan, Wayne M.



Swanson, Paul G.
Swanson, Verman E.
Sykes, Arcellus R.
Tague, Robert E.
Takes, Donald E.



Tallman, Ele Nore S.
Teichman, Don A.
Teuber, Ross L.
Theobald, Ralph F.
Thomas, Albert J.



Thomas, James E.
Thompson, George W.
Thompson, Saraue
Thompson, Warren R.
Thomsen, Elmer C.



Thomsen, Lee M.
Thomson, Lorraine
Thorpe, Russell E.
Tiffany, Vernon R.
Tinkham, Mary L.



Timm, Loel C.
Tolley, Jo
Tolsdorf, Lois J.
Toms, Edwin A.
Tomsic, William J.



Totty, Stuart M.
Trites, David K.
Trites, Jane D.
Troe, James L.
Tollman, Richard W.



Thorson, John D.
Townley, Verne H.
Trey, Harriet A.
Tullis, Harry E.
Turner, Thomas D.



Tutt, Margaret A.
Twedt, Paul L.
Uban, Helen A.
Usera, Joseph V.
Untrauer, Raymond L.



Vande Weerd, Richard H.
Vander Hamm, Lowell B.
Van Doran, Robert M.
Van Duren, Henry W.
Van Roekel, Fay E.

Van Nimwegen, Robert R.
 Vanderlinden, Harold S.
 Valenta, Milton F.
 Van Sickle, Harold G. Jr.
 Van Syoc, Wendell M.



Vilican, George R. Jr.
 Vlieger, William L.
 Vokt, LaVere D.
 von Ach, Mary Allis
 Voorhees, Bert



Vondracek, Charles H.
 Vos, James
 Voss, Milo D.
 Wade, Robert V.
 Wagner, John E.



Wahlgren, John H.
 Wakefield, Robert M.
 Walker, Robert K. Jr.
 Walker, Scott A.
 Wallace, Richard B.



Wallis, Thomas F.
 Walters, Warren W.
 Wanselja, Oley
 Waraczynski, Herbert R.
 Warden, Laura Ann



Wareham, Richard C.
 Waterland, Margaret
 Watt, Mary Ellen
 Watters, Robert C.
 Weatherwax, Ardyce Jean



Weber, Victor D.
 Webster, Mary Lou
 Wedemeyer, Mary
 Wehde, Ray C.
 Wehde, Roy C.



Weil, Paul N.
 Weinhardt, Mary Jaue



Welch, June M.
 Welch, Mary E.

Wells, Agnes E.
 Wells, Charles B.



All Big Six end Bob Jensen is one of Iowa State's outstanding football players. He has been at it three years and will continue next year with the Brooklyn Dodgers. Bob is also interested in baseball. This Sig Ep is a member of ASME and calls the "windy city" his home.





Wells, Chester G.
West, John B.
West, Dale W.
West, William E.
Westbrook, Robert W.



Whalen, James M.
White, Robert H.
Wienberg, Robert H.
Wiesner, Dorothy J.
Wigdahl, Alden E.



Wilcox, Richard L.
Wild, Gene M.
Wilde, Lois A.
Wilde, Robert E.
Wilhelm, Lorna



Willecox, Milton J.
Williams, David C.
Williams, Phyllis J.
Williams, Sherman L.
Willis, Alice C.



Willson, George L.
Wilkey, Dana E.
Wilson, Mabel I.
Wilson, Marian B.
Wilson, Ruth V.



Winkleman, Thomas H.
Wise, Charley H.
Wolf, Dean C.
Wolfslayer, Donald R.
Wood, Robert L.



Woodrow, Mary K.
Woodworth, James M.
Worm, Janet M.
Worster, John R.
Wrenn, Van C.



Wright, Dorothy E.
Wright, Reed M.
Yanecek, Merle O.
Yarbrough, Kenneth F.
Yaskoff, Robert



Yule, George W.
Zack, Phyllis M.
Zarley, Guy G.
Zarub, Robert P.
Zavoral, Betty J.



Ziegler, Evelyn L.
Zimmerman, Robert L.
Zwiep, David N.
Kleinschmidt, Harry

CAMPUS LEADERS

BOOK TWO

.....and we selected
from among our own
fellow-students those
who were to direct our
college life and activi-
ties, even as the cyg-
nets on Lake Laverne
looked to Launcelot
for leadership.....



CARDINAL GUILD

As the year progressed, our student governing body, Cardinal Guild, worked on many important measures. Perhaps the most outstanding one in the mind of feminine students was the granting of 12:30 Saturday nights, which allow dances to last until 12 midnight.

Acting as president for the student body and Cardinal Guild was Don DeLaHunt. Assisting him in the role of vice-president was Alex Edwards. With them as leaders Cardinal Guild drew up a new constitution to be presented to the student body. A revision of the old activity point system also progressed. To further race tolerances the Guild sent a delegation to the University of

Nebraska at Lincoln to discuss the possibility of allowing Negroes to play in the Big Six.

Cardinal Guild and the Athletic Department are cooperating in financing equipment and trips for our cheerleaders. Both feel that our athletes need backing for out-of-town as well as local games.

Socially speaking, Guild members dine with President Charles E. Friley once a month. Cardinal Guild acts as a link between the administration and the students. Its roll call is compiled from representatives from each division, Panhellenic Council, Interfraternity Council, Women's and Men's Dormitories, and Ward Council.

Led by president Don DeLaHunt Cardinal Guild guided student life



Virginia Yeager, Spence Vanderlinden, and Arvid Zuber give some reports the once over.

Dean Huston, Don DeLaHunt and Alex Edwards, candidates for Student Body President, pose for a friendly picture before the beginning of the 1947-48 political fight.

Bob Kenworthy, Aggie Logan, and Shirley Glass beam approval to Alex Edward's promise.



Student Body President DeLaHunt enlightens the crowd.



Guild drew up a new constitution which was ratified by student vote



Top Row: Whitcomb, Kenworthy, Gage, Glass, Hines, Johnson, Kroeger. Second Row: Jackson, Edgar, Barker, Rover, Christian, Steyers. Third Row: Walker, Zuber, Logan, Kozik, Vanderlinden. Front Row: Deal, Schlemeier, Yeager, DeLaHunt, Edwards, Lauer.

STUDENT UNION BOARD

Meeting weekly for an hour consultation and a dinner, the Student Union Board had charge of all student activities in the Memorial Union. The group sponsored the bridge classes held weekly throughout the year. It also managed the bridge tournament winter quarter.

A new charge of the board was the Student Night Club, started fall quarter and continued during winter quarter. The night club was held every Friday evening in the South Ballroom of the Union and featured a band, dancing, a floor show, and candlelit tables.

The board also sponsored the all-college campus varieties at which organized houses

presented original skits. Judges for the skits were chosen by the board from faculty and staff members.

Okaying all dance budgets before allowing dances to be held in the Union was another duty of group. Heading the Student Union Board were President John Slothower and Vice-president Dean Huston. Other members of the board were Floyd Dirks, Ruth Royer, Shirley Norman, Maxine Anderson, Clancy Strock, Russel MacDuffee, Charles Spangler, and Joseph Erickson. Harold E. Pride, policy head of the Union, and Don Stevens, finance head of the Union, and Mrs. Jean Woodburn, program consultant, were staff members.

Union Board provided campus with dances, night club, and varieties



A memorable event was the jazz concert by Duke Ellington.



"The Four Fifths," popular campus quartet, entertains at the night club in the Union.

*Skit night at the Union, and
Delta Zeta takes over.*



*Members of the Student Union
Board relax over a cup of coffee.*



Duke Ellington's concert brought well deserved compliments to Union



*Top Row: Anderson, Logan, MacDuffee, Spangler.
Front Row: Huston, Royer, Slothower, Norman, Dirks.*

ENGINEERING COUNCIL



Top: Dean Smith enjoys a carnival decoration—Dean Smith. Lower: Wolves grin evilly as Hank Kallsen points out candidates for Engineer's Lady.

Made up of two members from each of the nine departments of engineering, Engineering Council started the year with a reception for incoming freshmen. A big event of the calendar year sponsored by the council was the Engineers' Carnival. Knights of St. Patrick pledges were chosen by the council and announced at the carnival.

Another event of the year was the Engineers' Ball during winter quarter. Ron Norman was chosen to head the Knights of St. Pat at that time. Dr. L. O. Sweeney, former head of the Department of Chemical Engineering, was also knighted as faculty representative.

Engineering Council had Prof. F. E. Allen as its adviser. Glen Schlueter served the group as president. Assisting him were Vice-president Wayne Swan, Secretary Norman Egli, and Treasurer Donald Shimon.

Engineering Council planned the annual ball and fun-packed carnival



Top Row: Shafer, Lingren, Liederbach, Mayer, Dawson, Kroeger, Wareham. Second Row: Somers, Ranch, Wilde, Poteet, Cammack. Third Row: Serovy, Koch, Champlin, Skjerseth, Kallsen, Summers. Front Row: Egli, Allen, Schlueter, Swan, Shimon.

AGRICULTURAL COUNCIL

Serving as the governing body of the Agriculture Division was Agricultural Council, composed of two representatives from each of the departments in the division. The group handled business pertaining to the division and sponsored a freshman reception in the fall, the annual Harvest Ball, an agricultural convocation during winter quarter, and an all-Ag banquet that was held for the first time since before the war.

During spring quarter a banquet was held in honor of the retiring officers of the Council, who were presented with gold keys in recognition of their service. Included among the list of projects completed by the group was the rejuvenating of all trophy cases in Curtiss Hall.

President Edwin Lidvall, Vice-president Dean Brown, Secretary Bud Davis, and Treasurer Armin Prewie were officers.

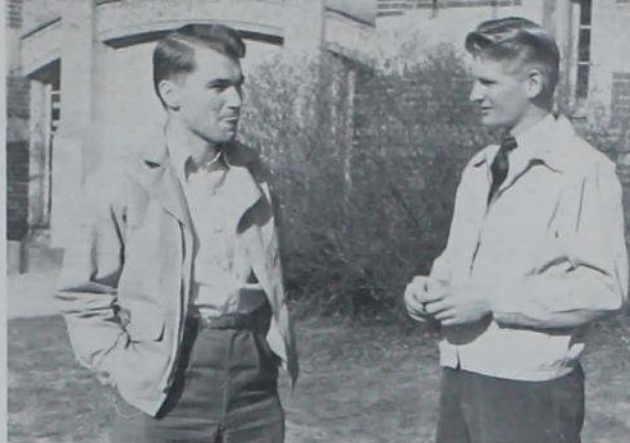

Top: Chuck Spangler and Ed Lidvall hold a private meeting in front of the Ag barns. Lower: Council members remove a decade's dust collection from Ag trophies.

All-Ag banquet returned to campus for first time since before war

Top Row: Brandt, Hughes, Lovestead, Hagg, Patten, Lux. Second Row: Deihl, Aldrich, Zaeske, Leman, Stearns. Third Row: Willer, Spangler, Campbell, Platt, Monroe, Ettinger. Fourth Row: Wolf, Rander, Davis, Clague, Arrasmith. Front Row: Sayre, Caine, Anderson, Lidvall, Prewie, Davis.





Top: Home Ecs discuss a hot topic. Lower: Viv Mukin takes hours reading the minutes.

HOME ECONOMICS COUNCIL

Serving as president for Home Economics Council was Mary Neff. Other officers were Vice-president Mary Lou Garth, Secretary Nancy Johnson, and Treasurer Jeanne Mann.

Vivian Mukin and Dorothy Dowe were sent by the council as delegates to the Chicago home economics convention. Sending a financial contribution to the AHEA building fund in Washington, D. C., was another phase of the council's work.

Perhaps the highlighting feature of the year was the Diamond Jubilee celebration in October which was climaxed by the Home Economics Ball. The group cleared money in order to give scholarships to two outstanding girls in home economics.

Meeting every two weeks the group governed the installation of officers and the projects of individual clubs. Miss Anita Kezer was adviser to the Council.

Home Economics department celebrated its seventy-fifth birthday



Top Row: Willis, Doll, Jacobs, Wright, Schroeder, Adams. Second Row: Anderson, Edgar, Fowler, Edwards, Malek, Uban. Third Row: Campbell, Hieronymus, Erickson, Mohr, Mukin, Cody. Front Row: Johnson, Neff, Kezer, Garth, Mann.

SCIENCE COUNCIL

"Student-Prof," a student-faculty party, began activities for Science Council fall quarter. The Wintermezzo Dance with music by Phil Levant and his orchestra followed in the social activities of the group. Dean Plumer headed the dance committee.

A major job of the council was getting student opinions regarding the science curriculum. Meeting weekly during the noon hour the fifteen members of the council prepared a curriculum questionnaire to give to students.

Six honorary keys were awarded to seniors for service to the division and the college. One faculty member was also awarded a key.

Serving the council as president was Art Gilkey assisted by Vice-president Delores Saue. Kay Olsen was treasurer, Mary Jo Overholt, secretary, and Tom Maney, publicity chairman.



Top: Phil Levant and his orchestra give the Science Dance an ultra scientific swing. Lower: Could be a get together of the students and faculty of the Science Division.

Science Council sponsored the annual Wintermezzo formal dance

Top Row: Maney, Amidon, Gilkey, Mills, Vanderlinden. Second Row: Saue, Overholt, Oleson, Deal. Front Row: Ramsey, Schlemmer, Breckenridge, Collins, Hartman.



AVMA COUNCIL

Members of the Iowa State student chapter of the American Veterinary Medical Association met monthly to hear speakers discuss topics of interest and value to future veterinarians. Faculty members of the Veterinary and other divisions, practitioners, and persons working in associated fields were featured at the meetings.

Many of the members of the student chapter worked on their official publication, the Veterinary Dance held during winter quarter, the spring sports dance, and the Veterinary Picnic. At the annual picnic, again held late in spring quarter, class rivalry expended itself in a final burst of organized and unorganized athletic activity. President of the organization was Robert Morrison.



Top: Vets look over some professional publications. Lower: Nothing looks quite so professional as something preserved in formaldehyde.

AVMA members heard speakers discuss topics of interest and value



Top Row: Wilson, Speaker, Morrison, Cowles, Hunter. Front Row: Scarl, McDonald, Getty, Benbrook.

SOCIAL COUNCIL

Social council was composed of the social chairman of each sorority, fraternity, dormitory, and organized residence group at ISC. The group met every two weeks under President John Harvey at which time plans were discussed as to various social events to be held on the campus.

During fall quarter a reception was held for all new housemothers taking over positions as residence directors here at Iowa State. In this way all the new "Moms" were given an opportunity to become acquainted. Council members also attended a picnic held during the fall.

A leap-year dance was planned as an all-college affair to be held during spring quarter. Social director of the college, Mrs. Doris Hoppenrath, served as adviser for Social Council.



Top: Social council members plan for a new event. Lower: New council members get the word from an old Socialist.

Fall quarter saw the annual reception held for new housemothers on campus

Top Row: Wiederanders, Fortney, Stites, Clement, Swenson, Jose, Gleason, Roose, Huedepohl, Mackey. *Second Row:* Penningroth, Schlemeier, Schulz, Fleming, Kubec, Collins, Woodward, Lindsay, Bear. *Third Row:* Amidon, Lamb, G. Woodward, Voss, Whalen, Gilez, Donahoe, Gillette, Hollister, Cogley. *Fourth Row:* Marriott, De-Valois, Caine, Dingle, Duroe, Butler, Schwandt, Jeffers, Rhodes, Carl, Moorcroft. *Fifth Row:* Long, Alexander, Wieck, Barden, Rosendahl, Lueder, Dohrmann, Simon, Nielsen, Jackman. *Front Row:* Wiernsberger, Meyer, Williams, Manny, Mitchell, Trey, Harvey, Hoppenrath, Ledin, Beardmore, Garrison, Kent, Josephson.





WOMEN'S PANHELLENIC COUNCIL

Members of the Women's Panhellenic Council met twice each month to pool their ideas, foster the panhellenic spirit, and form rushing and panhellenic policies. The president and a representative of each house formed the Council, which was guided by Adviser Doris Hoppentrath.

The group gave a scholarship cup to the top sorority in scholastic average for the year and sponsored the Women's Panhellenic Formal, and Women's Panhellenic Day. They were also co-sponsors of the yearly All-Greek Day.

Officers of the Council and the alumni advisers are chosen according to the rule of Panhellenic succession, whereby the positions are passed around the various sororities. Officers were President Marian Dawson and Vice-president Mary Tinkham.

Top: Dorothy Bonnell gives Mrs. Hoppentrath the facts about sorority girls. Lower: It seems as if Panhel President Marian Dawson should certainly have a chair.

Women's Panhel Council gave a scholarship cup to the top sorority



Top Row: Sutherland, Garth, Ory, Hull, Bonnell, Larson. Second Row: Barker, Johnston, Risser, Hake, Sheldy, Kelleher. Third Row: Brown, Leonard, Bond, Pray, Baker, Doty. Front Row: Ayer, Dawson, Hoppentrath, Tinkham, Edwards.

SORORITY PLEDGE COUNCIL

Twice a month members of the Sorority Pledge Council met to discuss mutual problems and pool their ideas. The Council is made up of the president and an elected representative from each sorority class.

Activities of the organization included planning various group social functions, afternoon coffees to increase cooperation and friendship among the pledge classes, recommending to the Women's Panhellenic Council procedures on rushing, and working on the annual pledge dance.

An adviser from the senior panhellenic group carried back ideas and recommendations of the Sorority Pledge Council for consideration by the active's council.

The group was headed by President Mary Ellen Fuller.



Top: Pledges decide on a time for the next meeting. Lower: Eleanor Breckenridge and Barb Longley go over a report.

Pledge Council planned afternoon coffees to further pledge cooperation

Top Row: Deutschmann, Stone, Martin, LaFontaine. Second Row: Shannon, Myer, Breckenridge, Ory, Woolf. Third Row: Larson, Peterson, Wieck, Longley. Front Row: Ebling, Fuller, Doty, Curtis, Tubbs.



DORMITORY COUNCIL

Revising the dormitory rules was one of the main projects of Dormitory Council this year. The council was the coordinating group for the system of eight women's dormitories and acted as a student governing body. Besides being the policy-making body, it dealt with any problems which arose.

Membership in the Dormitory Council was made up of the eight presidents of the dorms. The group met every two weeks. Serving as president of the organization was Jackie Strifert with Darlene Fey acting as secretary-treasurer. Mrs. Madge I. McGlade served in advisory capacity to the council.

Valentine weekend the group sponsored the dormitory formal called "Heart's Enchantment" with music by Benny Strong.



Top: Dormitory Presidents Jean Shaw, Darlene Fey, and Theresa Scallon make new plans for their freshmen. Lower: Dick Lyons, NISA business manager, discusses arrangements for the spring convention with dormitory council members.

Group revised rules and sponsored the Valentine formal, "Heart's Enchantment"

Top Row: Lauer, Clampitt, Scallon, Buerkens. Front Row: Shaw, Strifert, Fey, Rutherford.



DORMITORY ACTIVITY AND ADVISORY COUNCILS

Dormitory activity and scholarship chairmen from the eight women's dormitories made up the Dormitory Activity and Advisory Council. The group's busy president was Jean Shaw.

Getting women interested and then active in both dormitory and college activities was one of the prime purposes of the group. Each delegate was responsible for her own dormitory. The council discussed ways of encouraging women's participation in activities.

Another purpose of the Dormitory Advisory Council was to push scholarship. Study and quiet hour rules were discussed by the group. Mrs. Madge I. McGlade was adviser for the organization.



Upper: Dorm Advisory Council. Top: McDermott, Davis, Jones, Pangborn, Rix. Front: Zeigler, Rouse, Spangler, Smith. Lower: Dorm Activity Council. Top: Becker, Stewart, Rich, McNeley, Smith. Front: Anderson, Swartzendruber, Shaw, Poland, Pettit.

Councils promoted scholarship and activity interest among dorm girls

"... and the bulletin board has all the latest dope ..."

Goldie Rouse needed a graph to talk her way out of this spot.





Top: Bob Kenworthy evidently feels a Chesterfield satisfies more than a speech. Lower: President Woodburn addresses council members.

INTERFRATERNITY COUNCIL

All-Greek Day, annual spring quarter event sponsored by Interfraternity Council, again furnished entertainment for many fraternity men by a day of competition in various outdoor sports. Among other activities backed by the fraternity system's governing body were the annual Men's Panhellenic Ball and the Interfraternity Chapel held during Religion in Life Week.

The Council, composed of the presidents of all fraternities on campus, made rules concerning conduct among themselves, with other student groups, and with the administration. Serving as officers of the organization were: Coville Woodburn, president; Kenneth Sales, vice-president; Robert Denney, secretary; Norman Filbert, assistant secretary, and John Hamilton, treasurer.

They met every two weeks to discuss mutual problems and exchange ideas.

Council planned the Interfraternity Ball and the annual All-Greek day



Top Row: Russell, Kenworthy, Johnson, Schneider, Nichols, Sales. Second Row: Paisley, Jackson, Hartman, McCannon, Anderson, Hamilton, Colbert. Third Row: Erickson, Goetsch, Rodgers, Matthews, Zimmerman, Mathers. Fourth Row: Grosvenor, Denney, Jansen, Blichman, Ramsey. Front Row: Egli, Mitchell, Woodburn, Hillyard, Teichman, Schlabach.

INTERFRATERNITY PLEDGE COUNCIL

Interfraternity Pledge Council met twice a month to discuss problems relating to fraternity pledges and to formulate plans for closer relations among neophytes of all organized houses.

Acting as sponsors of Pledge Council were the fraternity pledge trainers. The group elected its own officers and gained valuable experience in parliamentary procedure and working together on pledge projects. Council members worked together to sponsor the annual pledge smoker and Interfraternity Pledge formal dance, Neophyte Nocturne, last year.

Serving as advisers to the pledges in their activities and meetings were Al Erickson and Kenneth Slabaugh. President of the Council was Dan Mulvihill.



Some sit and others stand at the Interfraternity Pledge Smoker.

Pledge presidents' group sponsored formal dance the "Neophyte Nocturne"

Top Row: Smith, O'Beirn, Casey, Jorgensen, Olson, Wollney. Second Row: Brooke, Lattin, Lovell, Wiley, Cooper. Third Row: Mittelstadt, Kimler, Sharon, Evans, Wilke, Davis. Front Row: Bivens, Dustin, Erickson, Mulvihill, Baltisberger, Pickford.





*Top: Studies apparently have a rival for time consumption.
Lower: Ray Cunningham peps the cabinet with a talk.*

YMCA CABINET

An all-college mixer at the beginning of fall quarter began the year for YMCA. The group spent much time going to small churches and schools to perform deputation work. In Ames, members prepared YMCA work programs in the five schools for any boys interested. Serving the YMCA Cabinet as president was John Drewry. Other officers of the organization were Vice-president Ed Holland, Secretary Robert Walters and Director Max Smith.

Three quartets were maintained by the YMCA. They became known over a large area in the state for their performances on the radio, a tour of the state between winter and spring quarters, and their numerous appearances at Iowa State functions. YMCA also sponsored the Spring Parade of Quartets. Many of the 1500 members attended firesides in faculty homes. Ray Cunningham was adviser for the group.

YMCA's quartets were heard in many parts of state during year



Top Row: Everett, Maifeld, McKee, Combellick. Second Row: Waite, Bushnell, Van Metre, Tuttle. Third Row: Stewart, Chace, Brown, Coons. Front Row: Reinhart, Smith, Holland, Drewry, Walters.

YWCA CABINET

With Maxine Sutherland as president YWCA highlighted the year with a banquet celebrating its seventy-fifth anniversary. Other cabinet officers were Philomena Beck, vice-president; Charlene Spangler, secretary; and Doris Adams, treasurer. They had social, publicity, fireside, and conference committees working under them to plan the events of the year. During winter quarter Miss Betty Miller Cowles was appointed executive secretary of YWCA by the Advisory Board.

To reach girls with different interests the YW has six groups—crafts, religion, radio, music, international caravan, and freshman YW. They get together each month for a joint meeting.

Sending representatives to the Lake Geneva Regional Conference and National Assembly was one of the projects of the year.



Top: Phil Beck tries her hand at pouring tea. Lower: Members of the cabinet meet the new director, Mrs. Betty Cowles.

Six Y groups held weekly meetings; sent members to National Assembly

Top Row: Doll, Secor, Kirchner, Stone, Graf. Second Row: Holler, Lindsey, Smith, Barker, Schropp, Maifeld. Front Row: Adams, Beck, Sutherland, Spangler, Miller.



630 COUNCIL



Top: Students pause on the way to class for a yell session arranged by 630 before the Homecoming game. Lower: Katie Becker performs the weekly ritual of posting the picture of the Athlete of the Week.

Formed in the fall quarter of 1946 to further the cause of athletics at Iowa State, the 630 Club enjoyed another full year of activities. Besides their regular activities of naming an "Athlete of the Week" and posting his picture and a record of his achievements, the organization sponsored a Winter Sports Banquet in winter quarter and the King of Sports Dance in the spring. Students selected the King of Sports from the list of the athletes honored each week.

A coordinating office was formed to work in conjunction with the Athletic Personnel Director in keeping in close contact with outstanding high school athletes around the state.

Ken Yarbrough served as president of the organization, and Jim Foxgrover and Bob Lax were the coordinators. Jim Barclay was vice-president, and Bill Rickert acted as treasurer.

630 formed a coordinating office to bring high school athletes to ISC



Top Row: Goodman, Baardson, Jones, Rickert, Goltry, Stavros, Maehr, Nurre, Davis. Second Row: Riepma, Roos, Wiedemann, Fleming, Barclay, Hughes, McAlpin, Bellman. Third Row: Smith, Jacobs, Baker, Frudden, Holliday, Miller, Tubbesing. Fourth Row: LaRue, Rogers, Dalrymple, Bisson, Jacobs, Drake, Smith, Richardson. Fifth Row: Osbrink, Hatcher, Knott, Meyer, Harmon, Trey, Baustian. Front Row: Ostrand, Lattner, Fuhrman, Yarbrough, Weber, Mohr, Elting, Ruby.

SOCIAL BUREAU

Sponsoring of all-college social activities was the major duty of the Social Bureau headed by Bill Dwine. Floyd Damman, vice-president, and Vivian Mukin, secretary, assisted in getting things done socially at Iowa State. The bureau initiated the dance classes given once a week each quarter under the direction of Miss Elizabeth Werbllosky of Des Moines.

Social Bureau is essentially a service bureau to help any group of 15 or more students start a club or study project. It also aids in bringing entertainment to the campus. The all-college musicale, "Girl Crazy," Fun Nights at the Women's Gym, Intra-Campus Quartette Sing, and trips to the KRNT Radio Theater in Des Moines were all a result of the bureau's work.

Cardinal Guild sponsors the bureau and allows it a portion of the student activity fee.



Top: Members form new plans at a meeting. Lower: Kenny Hubreck examines prize offered by Bureau in photography contest.

Social Bureau sponsored trips to KRNT Radio Theatre presentations

Top Row: Yarbrough, Damman, Mannhelmer, Jose, Harvey, Grodahl. Second Row: Anderson, Bonnell, Logan, Monson, Brown, Madsen, Josephson. Front Row: Lund, Randolph, Hoppenrath, Rodgers, Mukin, Kent.



..... and in the Press Building, propaganda mill of the college, student opinion was voiced, knowledge was expounded and—yes—a yearbook was published



PUBLICATIONS

Bomb Board steered yearbook work and sponsored Bomb Beauty Ball

Top: Bob Axthelm and Mr. Marvin look over the dummy of the 1948 Bomb—that's the dummy on the table. Lower: 1947 yearbook queens take a bow at the Bomb Beauty Ball.



PUBLICATION

Acting as a guide for the *Bomb*, the Bomb Publication Board is headed by President Bob Axthelm and Secretary Bob Wilde. The main job of the board is to give editorial advice, but it also assigns positions, checks reports, and approves applications for the yearbook.

The editor and business manager of the *Bomb* are automatically members of the board. There are five other student members elected by the student body who serve until their graduation. Professor K. R. Marvin and Mr. R. A. Evans are advisors.

Besides giving editorial advice, the *Bomb* Publication Board sponsors the *Bomb* Beauty Ball given every year. They also decide how the *Bomb* Beauty candidates will be chosen.

Last year, *Scholastic Editor* featured a three page article about the Iowa State publication boards.



Top Row: Wilde, Senger, Maney, Parker. Front Row: Evans, Mohr, Axthelm, Everett.

Newspaper policy and problems came under auspices of the Board

BOARDS

Both editorial and business staffs were advised by the *Iowa State Daily* Publication Board. The board gave final approval to expenditures, contracts, and other business actions instituted by the newspaper.

Headed by Chairman Edward J. Knorr and Secretary Ruth H. Hackett, the board considered all applications submitted for major positions on the publication. The board also helped determine the editorial policy of the *Daily* by reviewing current trends and making suggestions for future action on the part of the editorial staff.

Voting members of the board were students Ray Dankenbring, Ruth Hackett, Cliff McBride, Quentin McDonald, and John McElhinney, and faculty members Ken Marvin and A. O. Starbuck. Ex-officio members included Frank Berry, of the College Press, Prof. Rod Fox, Editor Tom Murrane, and Business Manager Bill Giese.

Top: Professor Starbuck and Ruth Hackett study tomorrow's news today. Lower: Board members receive copies of the Daily hot off the press.



Top Row: McBride, Murrane, Heer, Hackett. Front Row: Starbuck, Meyer, Schwanz, Marvin.





JIM SENGER, *Editor*

1948 BOMB

Thousands of man-hours were logged in the east end of the College Press Building by the editorial staff of the 1948 Bomb under the leadership of Editor Jim Senger. Jim, ably assisted by Editorial Advisor Sherron Boyer and Managing Editor Ted Hartman, planned and published a year-book that contained an accurate record of

the year's college activities and a record-breaking number of pictures.

In charge of getting the multitudinous number of pictures taken were Photography Editor Dave Garfield and Head Photographer Roland Simpson. Associate Editors Nancy Early and Don Bice were responsible for planning the layouts and copy.

Bomb staff distributed more copies than ever before in book's history



Mary Laub and two willing helpers take care of the senior pictures.



Chuck Vogelgesang and Janet Dunleavy prove that everything isn't serious in the Bomb office.



Bill Fletcher and Marilou Willis must have found a racy picture.

1948 BOMB

Efforts of the staff of the 1947 Bomb, under Editor Barbara Bailey, were rewarded when the yearbook was awarded a first class honor award in the ratings published annually by the National Scholastic Press Association. Four-color inserts spaced throughout the 1947 book effectively keyed its sections.

TED HARTMAN,
Managing Editor



SHERRON BOYER, Adviser

1948 Bomb strived to surpass the honors attained by predecessors



Just who is Rollie Simpson working for—
Peepsodent or the Bomb?



Top Row: Vogelgesang, Akerson, Heins, Anway, Fletcher, Pickford. Second Row: Pendry, Brewer, Wood, Conn, Garfield, Ranch, Broms. Third Row: Johnston, Silletto, Junkhan, Wiernsberger, Lloyd, Smiley. Fourth Row: Edwards, Willis, Williamson, Girton, Dawson, Laub, Larson. Front Row: Bice, Simpson, Boyer, Senger, Hartman, Early.



TOM MANEY, *Business Manager*

1948 BOMB

A new system for dispensing Bombs in the spring diminished the work of the business staff this year. Under the new system a free Bomb is given to each student who was registered in senior college either fall or spring quarter. Formerly, in order to determine the eligibility of each student, the business staff was required to keep a record

of the number of quarters he spent in college.

Business Manager Tom Maney effectively guided his staff in making debits equal credits and in selling the *Bomb* during fall quarter. The 75 salesmen made enough sales to guarantee a printing order of 5,850, largest in the book's history.

Business staff handled the budget of forty thousand dollars efficiently



Jim Smith and Mary Bess Shelledy decide how to spend the Bomb's money.



A "tired typist's" smile from Jerry Williamson and Jean Larson.



Dick Eck, Marlin Cody, and Helen Hawk plan big business.

1948 BOMB

Among the bigger cogs in the machine were Assistant Business Manager Chuck Spangler and Treasurer Carol Hayes. Jim Smith served as Sales Manager while Marlyn Cody was Activity Coordinator. Keeping track of office supplies kept Helen Hawks busy, while Secretary Mary Bess Shelledy lent beauty and efficiency to the office.

CHUCK SPANGLER,
Asst. Bus. Mgr.



CAROL HAYES, *Treasurer*

Rising prices failed to stop book's growth as thirty pages were added



Two wheels of the Bomb staff—Nancy Early and Dave Garfield.



Top Row: D. Maney, Graham, Yunglas, Olcott, Van Sickle, Fletcher, Ditsworth, Cutler. Second Row: Dillan, Peyer, Roberts, Cox, Gatz, Farrell, Wolters. Front Row: Hayes, Shelledy, Spangler, T. Maney, Hawk, Cody.



TOM MURRANE, *Editor*

IOWA STATE

With the official dropping of "Student" from the mast head, the *Daily Student* became the *Iowa State Daily* at the beginning of fall quarter.

Following Lee Schwanz's graduation in December, Tom Murrane moved into the editor's office. Dick Hanson took over the managing editor's duties, while Bob Oel-

berg shifted to the sports editor's corner.

Editing women's news was Ruth Hackett. With John Heer and Fred Berggren handling the wire news, Society Editor Susan Menne guided the social coverage for the Daily. John Anderson, Ray Dankenbring, Fred Young, Martin Healy, Bob Parker, and Shirliann Fortman were issue editors.

Complete coverage of campus affairs was the goal of the staff



Top Row: Heer, Berggren, Miller, J. Slothower, McElhinney. *Second Row:* West, Brodine, Simpson, Vogl, Fox. *Third Row:* Ahern, Anderson, Cooper, Dankenbring, Hilliard, C. Slothower. *Front Row:* Hanson, Menne, Schwanz, Hackett, Murrane.



Future editorials in the making.

DAILY



DICK HANSON, *Managing Editor*

More than 80 sophomore journalism aspirants, who received concurrent training in journalism classes in the department of technical journalism, bolstered the editorial staff to the largest number in the history of the newspaper.

Along the promotional lines, the Daily continued to sponsor the annual spring style

revues under the direction of Irene Meyer. Campus surveys and *Daily* polls supplemented staff activities.

Editing special editions in four Iowa towns between winter and spring quarters, Daily staff members assumed weekly-newspaper responsibilities in Eagle Grove, Belmond, Harlan, and Nevada.

The Daily helped form student policy by clever, timely editorials



Professor Rod Fox gives a couple of new reporters the true word.



Top Row: Sidey, Haislet, O. Nelson, Fleming, Bruce, Anderson. Second Row: Payne, Fincham, T. Nelson, Houdek, Sharon. Third Row: Bryant, Johnson, Bailey, Davis, McCorkindale, Gilchrist. Fourth Row: Ballard, Krenek, Thomson, Halverson, Jury, Westcott, Breckenridge. Front Row: Leveson, Day, Parsons, Wiegand, Williams, Chase.



IOWA STATE

LLOYD VER STEEGH, *Advertising Manager*

Business management of the Daily was in the hands of several staffs during the past year. Bill Giese took the top spot for the summer and came back to the job winter quarter.

Summer Ad Manager George Rusk came back winter quarter to promote the classified section. Former Ad Manager Dick Bell

moved into the theater manager position.

Most of the issue managers defied the staff changes with only big Tom Southard and Carol Slothower stepping in as newcomers. Five new positions winter quarter as office managers were filled by Chris Thompson, Laura Whitefield, Margaret Stevesson, Betty Bacon, and Wendell Voss.

Classified ads furnished interesting reading, laughs and some bargains



Top Row: White, Murrane, McElhinney, Brown. Second Row: Lund, Schwanz, Swegle, Calhoun, Buchheit. Third Row: Rusk, Billings, Anderson, Brooks. Front Row: J. Meyer, Edgar, VerSteegh, I. Meyer, Hackett.



Irene Meyer, Bill Giese, George Rusk ponder over a multitude of ads.

DAILY



BILL GIESE, Business Manager

To meet increases in printing, engraving and paper costs, the advertising rates were raised during winter quarter. In spite of these evident difficulties, the *Daily* business staff still claimed high lineage and the biggest classified section in the history of the newspaper.

John Anderson stepped in winter quarter

as credit manager to slice receivables from the *Daily's* books.

John McElhinney, who carried national advertising all the way, added a new job winter quarter as personnel manager. Advertising promotion manager, George Evans, brought new ideas into the *Daily's* service to advertisers.

Letters to the Editor, Ballyrot and Hubbub increased reader appeal



Ad layouts are checked by three members of the I. S. Daily business staff.



Obviously the Iowa State Daily business staff really got busy for this picture.



BOB WILDE, *Editor*
DICK WAREHAM, *Business Manager*

IOWA ENGINEER

Reviving a prewar activity, the *Iowa Engineer* conducted the *Iowa Engineer Training School* during fall quarter for undergrads interested in working on the staff. Men who completed the course put out the February issue and were assigned positions in the spring. Editor Bob Wilde and Business Manager Dick Wareham guided the monthly engineering magazine through another successful year.

At the annual ECMA convention in October, the 1946-47 *Engineer* was named the second best all-around magazine among the 27 members.

The Engineer continued as largest divisional publication at Iowa State



Top Row: Dellet, Barber, Williams, Landes, Wilke, Robertson. *Second Row:* Clayton, Moyer, Frudden, Swan, Getzoff, Firkins, Seymour. *Front Row:* Bice, Brotherton, Wilde, Wareham, Noble, Johnson.



Could Jim Nettleton be earning money for the Engineer?

HOMEMAKER

Blossoming out in a four-color cover, the November issue of the *Homemaker* commemorated seventy-five years of home economics at Iowa State. The issue was distributed to leaders in home economics and all who attended the fall quarter celebration.

Heading the *Homemaker* staff were Betsy Nichols, director; Doris Adams, editor; and Nancy Baker, Joyce Edgar, and Margery Saunders, associate editors. They instituted monthly surveys to find out readership of both editorial and advertising copy. Publishing eight issues, the staff chose material to interest student and outside readers.



BETSY NICHOLS, *Director*
DORIS ADAMS, *Editor*

Home Ec news and household hints increased popularity of Homemaker



Kathie Schwanz and Joan Ahern lend the *Homemaker* office that business-like atmosphere.

Top Row: Norman, Fortman, Larson, Broms, Dyer, McKee, Pangborn, Hansen. *Second Row:* Dillan, Barker, McIntosh, Ahern, Sones, Chesling, Lindsey. *Third Row:* Johnson, Edgar, Saunders, Pettitt, Collier, Armann, Hendrickson, Sindlinger. *Front Row:* J. Adams, Clampitt, D. Adams, Nichols, Schwanz, Baker, Welch.



RICHARD BELL, *Business Manager*
OWEN LEFFLER, *Editor*

GREEN GANDER

Iowa State's magazine of collegiate life blanketed the campus on four occasions last year. Issues included Veishea, Homecoming, Christmas, and Valentine's Day. Headed by Editor Owen Leffler, the *Green Gander* had Dick Bell as its business manager. Dale Kroesen was managing editor and Shirliann Fortman, associate editor. Other editors were Bob White and Dick Brooke in art and photography while Ken Quaife was advertising manager.

Sponsored by Sigma Delta Chi and Theta Sigma Phi, the *Gander* features pictures, cartoons, stories, and art work.

Popular Gander claimed largest circulation of all ISC magazines



Sue Menne, Arch Gilchrist, and Dean Wolf enjoy a sneak preview of that *Green Gander* humor.



Top Row: Pownall, English, Marshall, Swegle, Vogelgesang, Burton, Holsaple, Facto. Second Row: Cooper, Dankenbring, Kessler, Floerchinger, Moyer, Kirkpatrick, Calhoun. Third Row: Carl, Krenek, Ledin, Brooks, Staly, Junkhan. Fourth Row: Brooke, Kersten, Campbell, Watts, Adams, Olson, Parker. Front Row: Kroesen, Fortman, Leffler, Bell, Quaife, White.

SKETCH

Sketch, the magazine of student creative writing, was headed by Editor Bernice Fox. With Ruth Hackett as associate editor, Dycie Stough as art editor, and Terry Hallagan as business manager, the staff produced three issues of Sketch. Original poems and prose contributed by literary minded students were chosen as examples of Iowa State's creative work. With the December issue, a series of invitational comments by prominent graduates was initiated.

Zooming sales of the magazine were a result of the fall quarter pre-sales contest sponsored by the business staff.



WALLACE FORMAN, *Business Manager*
BERNICE FOX, *Editor*

Sketch continued as ISC literary organ for original creative writing



Top Row: Marshall, Welch, Mackland, Ellis, Schweers. Second Row: Port, Jewett, Hackett, Lauterbach, Beach. Third Row: Wallace, Robinson, Stough, Drohman. Front Row: Forman, Fox, Hogrefe, Orlovich, Minear.



Ruth Hackett and Pat Minear seem to be pleased with the latest copy of the Sketch.



WAYNE SWEGLE, *Editor*
TOMAS CLAGUE, *Business Manager*

IOWA AGRICULTURIST

"For the Future Leaders of Agriculture" was the theme of the Iowa Agriculturist. Editor Wayne Swegle and Managing Editor Richard Claycomb headed the publication of the Division of Agriculture. Other members of the staff were Ray Dankenbring, associate editor; Lloyd Ver Steegh, make-up editor; and Thomas Clague, business manager.

February's issue of the Agriculturist featured a four-color cover of an Iowa scene. Students in agriculture work on the publication which is published eight times each year.

Staff of the Agriculturist worked for increased interest in future of field



Top Row: Sandage, Claassen, Berggren, Hodges, D. Lyon, Dorow, G. Lyon. *Second Row:* Deutsch, Sharon, Rinner, Steffen, Skjerseth, Barrington, Goetsch. *Third Row:* Kern, Jennings, Beckett, Skinner, Bennett, Bull, Pflueger, Wood. *Fourth Row:* Thomsen, Sayre, Scheider, Miller, Boss, Bryant, Harper. *Fifth Row:* Simpson, Baringer, Sheppard, Brown, Rogers, Ettinger, Dankenbring, Yungclas. *Front Row:* Gillette, Straub, Thompson, Clague, Swegle, Claycomb, Roos.



Ray Dankenbring, Kirby Anderson, and Willyard Cook indulge in some deep thought over the Agriculturist.

VETERINARY STUDENT



CAROLS COOPER, *Editor*
DONALD WIERSIG, *Business Manager*

Under the leadership of Editor Carols Cooper, the Veterinary Student has evolved into a magazine unique in its field. There has been an increased circulation among professional men and students the past year.

Managing Editor Joseph Erickson, Business Manager Donald Wiersig, Advertising Manager Theodore Padeck and Circulation Manager Romaine Buzzetti assist in the editing of the Veterinary Department's magazine. Prominent men of the veterinary profession contributed to the magazine during the past year making it more authoritative.

Department of Veterinary Medicine claimed nationally famous magazine



Top Row: Betsworth, Winegarden, Siemens, Kempema. *Second Row:* Tillie, Zenor, Thompson, Hunter, Buzzetti. *Third Row:* Flater, Coffland, Campbell, Feldman, Cowles, Fuller. *Front Row:* Heer, Wiersig, Fowler, Erickson, Neumann.



Ted Patek, Joe Erickson and Dave Bromwell cast a proud glance at their publication.



ROBERT CHURCH, *Business Manager*
ROSS TEUBER, *Editor*

AMES FORESTER

Making a yearly appearance on the Iowa State campus is the Ames Forester headed by Editor Ross Teuber. Assisting in editing the Forestry Department's publication were Art Editor Robert Munger, Business Manager Robert Church, Advertising Manager Howard Schmidt, and Sales Manager Kenneth Obye. George Hartman was the alumni editor and circulation manager.

One of the main objectives of the Ames Forester is to give technical and general information of interest to students and practicing foresters. The magazine also helps to maintain contacts among alumni.

Forestry students found news of their department in the Forester



The Ames Forester presents worrisome problems too.



Front Row: Svien, Teuber, Church, Reynolds. Second Row: Hartman, Walters, Schmidt. Top Row: Obye, Munger, Kingery, Craven.

ACTIVITIES

BOOK THREE

..... and our so-called
"free time" was divided
among a variety of
activities ranging from
departmental clubs to
dramatics.....



... and honorary groups presented colorful initiation ceremonies as well as recognizing scholarship and school service



HONORARIES

CARDINAL KEY



Upper: Bob Lueder lends a congratulatory hand to new member Clancy Strock. Lower: Mary Dodds and Warren Hayes turn over the reins of leadership to Goldie Rouse and Ron Norman.

Cardinal Key, men's honorary for juniors and seniors, is headed by President Ronnie Norman and Treasurer Chet Randolph.

Each spring quarter the organization sponsors Leadership Day at which time two-hundred men outstanding in activities are invited to the Leadership Day Banquet. From these men the finalists for Cardinal Key are selected.

Mortar Board, women's honorary, was the group which saw the need on Iowa State's campus for a men's honorary similar to its own. The two groups tap their members simultaneously under the campanile during Veishea.

Twelve members, six chosen from the junior class and six from the senior class, are selected each year. Leadership in campus activities, service on campus, character, and scholarship are the four points on which membership in Cardinal Key is based.



FURMAN
KNORR
RANDOLPH

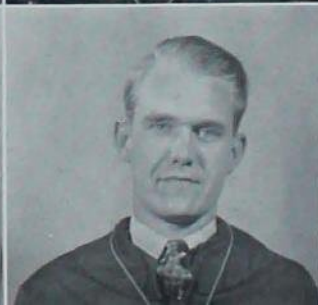
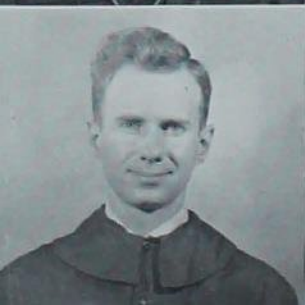

SCHWANZ
REINHARDT
SLOTHOWER

STROCK
PETERSON
HOLLINGSHEAD



NORMAN, *President*
FISCHER
DELAHUNT



Outstanding students were tapped Cardinal Key at Veishea ceremony

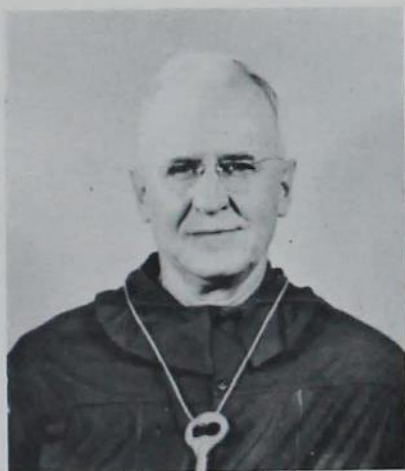

Prof. Benbrook—Honorary Tappee.

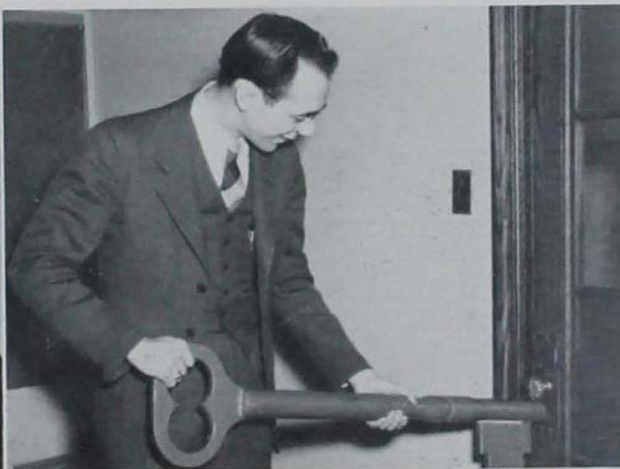

Doesn't quite fit does it, John?

MORTAR BOARD



Upper: Jean Bunge has just tapped new Mortar Board member Kathie Schwanz. Lower: Mary Dodds escorts new Mortar Board president Goldie Rouse through the campanile.

Mortar Board initiated a new school year by conducting the traditional Freshman Induction Ceremony September 17. President Goldie Rouse greeted freshmen gathered in dormitory court while Mortar Board members lighted candles of dormitory presidents.

The social calendar of Mortar Board began fall quarter with a dinner given by the Ames Alumnae Club. Active and alumnae members also joined in celebrating Founder's Day, February 3, with a dinner in the Memorial Union.

Under the guidance of Mortar Board, Iowa State women took over the leadership of the campus on the annual Women's Day, March 4. Men were shoved into obscurity for a day as women took over all positions on the Iowa State Daily and filled the administrative positions of the student governing body, Cardinal Guild. A banquet was held in the evening of Founder's Day.



WATT
JOSEPHSON



DAWSON
MEYER
ROUSE, *President*

COOVER
SUTHERLAND
NEFF



ADAMS
NICHOLS
SCHWANZ



Highest women's honorary held annual ISC Women's Day in March



Top Row: Nichols, Coover, Dawson, Neff. Second Row: Adams, Schwanz, Josephson. Front Row: Watt, Rouse, Sutherland, Meyer.



There seems to be an abundance of after dinner speakers at this Alpha Zeta banquet.



Clair Cook busies himself with a movie projector, but rumor has it that he heard the speaker also.

ALPHA ZETA

Founded November 4, 1897, the national chapter of Alpha Zeta celebrated its golden anniversary last year. Riley Gillette, Tom Clague, and Clair Cook represented Iowa State at the celebration held at the founding place, Ohio State University.

Highlight of fall quarter activities was the initiation banquet for 33 new members. Cedric Hall, '26, was the main speaker, telling the group of his trip to England and Europe with the 22 Iowa farmers who studied agriculture conditions abroad.

Beginning winter quarter, Alpha Zeta held two meetings each month, devoting one to business and the other to a program centered around an outside speaker.

Members of the agriculture honorary are selected on the basis of their scholarship, fellowship and character. Purpose of the society is to promote the profession of Agriculture and to develop high standards of character and leadership among its members.



Top Row: Davis, N. Dorow, Teuber, Toedt, Kiser, Fisch, Berggren, Schmidt, Stewart. Second Row: Baker, Strock, Petersen, Patten, Kleen, Matthews, Colbert, Swegle. Third Row: Buck, Deutsch, Huston, Randolph, Anderson, Lux, Paulsen, Underwood, Wood. Fourth Row: Studdt, Rehder, Baringer, Reynolds, Sayre, Brown, Harper, Kester. Fifth Row: Bereskin, Claycomb, Pingrey, Lidvall, Hartman, Cook, Kozik, E. Dorrow, Stearns. Front Row: Hoffman, Hazen, Gillette, Firkins, Clague, Forester, Smith.



It's a good bet that Marian Dawson and M. E. Watt bought this cake at an Ames bakery.



Bobby Mohr removes one of the traditional Phi U fruit cakes from the oven.

PHI UPSILON OMICRON

Baking and selling Christmas fruit cakes was one of the projects of this national professional home economics fraternity. The group also designed and made Christmas cards to send to its alumnae.

With Carol Josephson as president and Mary Ellen Watt as vice-president, the 53 members of the organization sponsored events connected with home economics and held two meetings each month. On February 11 the group celebrated Founders' Day with a dinner at the home

of Dr. Nichols. They also co-sponsored the Ellen H. Richards Day dinner. A picnic for all members held during spring quarter rounded out the list of activities for the year.

Members are chosen from the junior class on the basis of activities and scholarship. The organization was established to strengthen the bonds of friendship, to promote development of its members, and to advance and promote the profession of home economics.



Top Row: Dillan, Wright, Meyer. Second Row: Rouse, Sutherland, Schwanz, Hake, Siegmund, Dunigan. Third Row: Dawson, Nichols, Garth, Glass, Nell. Front Row: Standish, Cooper, Watt, Josephson, Smith, Adams.



Look out Ags; here are the mighty mites of the Engineering Division.



TAU BETA PI

Tau Beta Pi, national engineering honorary, again recognized students outstanding in scholarship and activities by pledging worthy men in the fall and spring. Other requirements for membership that are just as important are integrity, breadth of interest, and adaptability.

Under the leadership of President Dick Malek the active members provided an active probation week for the pledge classes. Wearing the traditional brown and white robes, the pledges laid out the "bent" on engineering campus, sang on the steps of campus buildings at noon, and underwent several problems sessions. The chapter sponsored the Engineers' Banquet in the spring.



Top Row: Becker, Darner, A. Johnson, Strom, Mannheimer, Siegner. Second Row: Patterson, Williams, Senger, Fletcher, Lundquist. Third Row: Ranch, Smith, Brunk, Sieck, Brackett, Schmidt, Knorr, Kopke, Bowden, Troe. Front Row: Firkins, H. Johnson, Malek, Oey, Koch, Kallsen.



Top Row: Twedt, Frissell, Larson, Probert, Ryberg. Second Row: Decker, Faust, Liederbach, Anderson, Riedinger. Third Row: Downey, Swanson, Graff, Smith, Larv, Bestmann. Fourth Row: Berka, Petersen, Rapp, Sieck, Skjerseth. Front Row: Ramsey, Hammond, Howarth, Liu, Untrauer, Ferree.

Top Row: Kopke, Friedland, McBride, Shumaker, Williams, Riedinger. Second Row: Cammack, Leverett, Floren, Robert Forsythe, Buchanan, Summers, Garren. Third Row: Horecka, Yule, West, Pazur, Howarth, Tappel. Front Row: Mahone, Tideswell, Richard Forsythe, Thompson, Totty, Maitland.



ALPHA CHI SIGMA

President Richard Forsythe led Alpha Chi Sigma, professional chemistry fraternity, in its activities of the year. Basing membership mainly upon interest in chemistry, the fraternity sponsored lectures by prominent chemists during the year.

Dr. L. A. Underkoffler was faculty advisor for Alpha Chi Sigma. Members of the group assisted with the chemistry open house display for Veishea.



Chemist analyze a situation without use of reagents

Alpha Phi Omega members view their Bearshear station for the March of Dimes



ALPHA PHI OMEGA

Working on a guide of honoraries and service organizations with presidents included was the main project of Alpha Phi Omega, service fraternity. President Robert Kinney led the group assisted by Vice-president Charles Beck. The March of Dimes Campaign, Christmas Seal Sales, and the Friendship Train Campaign were all handled by the group. The fraternity also took tickets for Veishea functions this year.

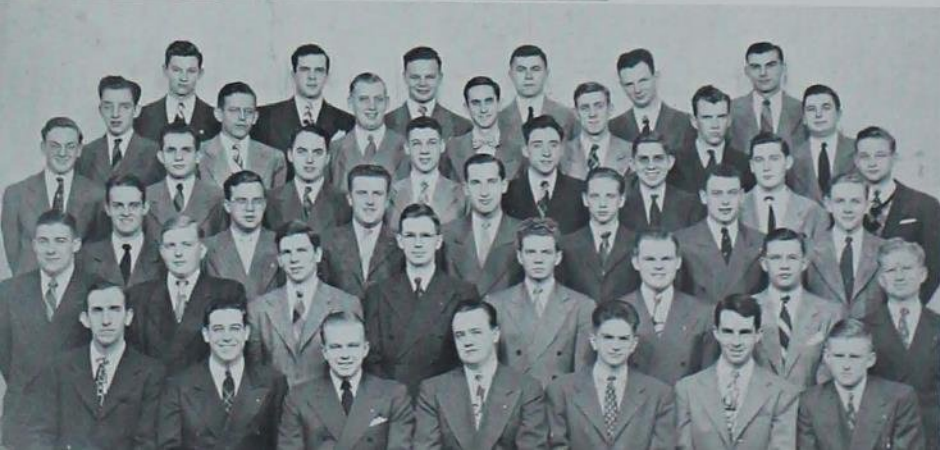

Top Row: Eckebrecht, Tripp, Ahrens, Hierseman, Hippaka, Trochuck. Second Row: J. Cook, Murphey, Weber, McCormick, Haverkamp, Lemonds, Geudtner. Third Row: F. Cook, Hadacek, Walrath, Wolf, Benner, Dory, Allbaugh, Gold. Fourth Row: Bredahl, Kubias, Gayer, Bonesteel, Hug, Haskell, Forester. Fifth Row: Richardson, Hatcher, Peiffer, Turner, Pisle, Smith, Guver, Kratzer. Front Row: Gage, Blair, Beck, Kinney, Fritts, Anderson, G. Cook.

Top Row: Brackmann, Greene, Mills, Peterson, Storey. Front Row: Stover, Van Roekel, Michell, Smith, Lueder.



DELTA PHI DELTA

Stimulating potential professional art abilities was the main objective of the honorary art fraternity, Delta Phi Delta. Led by President Phyllis Mitchell, the group held the annual Christmas Bazaar and also made and sold Mother's Day cards. The twenty-two members of the fraternity were chosen for high scholarship and art ability. Miss Edna O'Brien was the faculty advisor backing the group.



Home Ec artists are entertained by new initiates.

EE'S don't seem electrified about the chow.

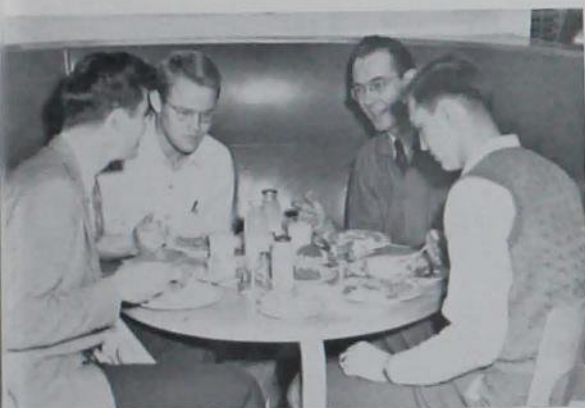

ETA KAPPA NU

Seventeen men were initiated into Eta Kappa Nu, electrical engineering honorary, during the year. The fraternity, headed by President Glen Rapp, had a booth at the Engineering Carnival, participated in Honors Day presentations, and assisted with Veishea Open House. Also in the year's plans was the dedication of a display case to the EE Department. The purpose of the group is to bring men in the EE field into closer union.



Top Row: Mannheim, Heins, McCannon, Ferk, Austin. Second Row: Haney, Troe, Johnson, Secor. Front Row: Brackett, Takes, Rapp, Smith, Strom.

Top Row: Kroeger, Jenista, Senger, Schlueter, Slothower, Mannheimer, Petersen, Himebaugh. Second Row: Schultz, Liederbach, Swan, Hammond, Fletcher, Lindgren, Shimon. Third Row: Axthelm, Kopke, Mahone, Tappel, Reinhardt, Kallsen, Sieck, Johnson. Fourth Row: Egli, Ranch, Ditsworth, Gammack, Wareham, Wilde, Firkins. Fifth Row: Serovy, Taylor, Helms, Floren, Haney, McBurney, McCarthy. Front Row: Moore, Tollenaeer, Allen, Stewart, Sweeney, McKean, Knorr.



KNIGHTS OF ST. PATRICK

Under the watchful eye of the Engineers' Lady, outstanding men in the Division of Engineering were dubbed Knights of St. Patrick when they knelt to kiss the traditional Blarney Stone at the Engineers' Ball.

Knights of St. Patrick, an honorary engineering group, was led this year by St. Pat Ron Norman. Faculty advisors were Forrest Allen and Prof. J. B. McKean.



Doc Sweeney receives the shamrock from Prof. McKean.

Four brains of the Freshman class—That's Lowell Stratton out front.



PHI ETA SIGMA

Phi Eta Sigma, scholastic honorary for freshman men, was installed on the Iowa State campus on June 4, 1947, during a banquet honoring men who had attained a 3.5 average during their first year. Fifty chapters of the national society are located throughout the country. The local chapter met bi-monthly and held an annual banquet. Officers were President John McCombie, Vice-president Don Payne, Secretary Lowell Stratton, Treasurer Clarence Triska, and Historian Richard Caplan.



Top Row: D. Baker, Hamilton, Barnes, Searl, Fletcher, Buchanan, Baker, Dolph, Johnson. Second Row: Cima, Jaeger, Jensen, J. Lovell, Nettleton, Vogelgesang, Landes, Lane. Third Row: Conn, Bando, Grabe, Dyas, Frahm, Vandrimmelen, Fennessy. Fourth Row: D. Lovell, Hug, Shupe, Poole, Games, Palmer, Jedele, Lancaster. Fifth Row: Moore, Newbury, Eschen, Alderman, Funcke, Van Ness, Frizell. Front Row: Payne, Triska, McCombie, Stratton, Coover, Caplan, Specht, Chessmore.

Top Row: Dunigan, Strifert, Grow, Rouse, Meyer. Second Row: Adams, Babcock, Hake, Watt, Schulz, Dietrich. Front Row: Johnson, Waterland, Hansen, Rossiter, Clampitt.



OMICRON NU

National Home Economics Honorary, Omicron Nu, had twenty-five active members with Margaret Hansen as president. The group is made up of students excelling in scholarship, leadership, and research in home economics.

Co-sponsors of Ellen H. Richards Day with Phi Upsilon Omicron, Omicron Nu also assisted with the seventy-fifth anniversary of home economics at Iowa State. A faculty dessert and a sophomore tea were other activities.

Doc Evans and fellow members impress a prospective member with the broad scope of psychology.



Home Ec girls will no doubt check to see if the coffee is a standard product.

PSI CHI

Psychological tests were displayed by Psi Chi, psychology honorary, at Veishea Openhouse. An interest in psychology, study in the field, and high scholarship were prerequisites of membership in the fraternity.

Charles Miller was president of the group and was assisted by John Green as vice-president. Meetings every two weeks with special speakers on subjects of interest in psychology and an initiation banquet completed activities.



Top Row: Albaugh, Wright, Neidt, Schaefer, Owens. Second Row: Wilson, Brodine, Barney, Robbins, Braun, Schmitz. Third Row: Woodward, Biester, Degen, Dunlap, Mitchell, Parsons, Bath. Front Row: Seck, Fritz, Green, Miller, Clappison, Husband.

Top Row: Wanaselja, Gilkey, Shumaker, Toenjes, Gouwens, Ström, Mills. Second Row: James, Lindgren, Fletcher, Ehret, Breckenridge, Blizzard, Rowland. Third Row: Voorhees, Chapman, Pruitt, Foecke, Nelson, Lax, Yaskoff. Fourth Row: Millett, Peterson, Federer, Block, Anderson, Christian, Brackett, Banister. Fifth Row: Weinhardt, Garrison, Smith, Cox, Caque- lin, Lauer, Wilson. Front Row: Foxgrover, Holl, Herr, Allen, Fuhrman, Jordal, Royer, Robertson.



PI MU EPSILON

Forty of the 120 campus members of Pi Mu Epsilon, national mathematics honorary, were undergraduates. Sponsoring and supporting the mathematics club was the main activity of the group. They planned programs to entertain freshmen and sophomores interested in mathematics and stressed scholarship. At the Honor's Day Banquet, the fraternity awarded prizes to freshmen and sophomore students with high grades.

President Ben Smith addresses M. E. brains at a meeting.



Members refresh with a piece of pie after determining value of pi.

PI TAU SIGMA

Membership in Pi Tau Sigma, national honorary fraternity for Mechanical Engineering students, was based upon scholarship and activities. Forty pledges were initiated in two ceremonies. A highlight of the year was the first prize booth built by pledges at the Engineer's Carnival. President Benjamin Smith headed the group with Dr. H. J. Stoever as faculty advisor.



Top Row: Beckman, Skromme, Faust, Vonderhaar, Miller, Niemand. Second Row: Osterman, Evans, Fletcher, Baggs, Ryberg, Probert, Gildermaster. Third Row: Decker, Sharp, Bestmann, Malek, Carlson, Chamberlain. Fourth Row: Robertson, Buhl, Bombach, Turner, Nelson, Bowden, Wright. Fifth Row: Lary, Jansen, Walter, Elk, Carlson, Anderson. Front Row: Gasperi, Lindgren, Smith, McCarthy, Hertzberg, Grossenior.

Top Row: Niemand, Emslie, Beresford, Jessup, Westcot, Clendenin. *Second Row:* Gugeler, Stoakes, Waltz, Patten, Drewry, Riches. *Third Row:* Craven, Eckert, Amidon, Berka, Monson, Baumhover, Axthelm. *Fourth Row:* Prince, Cunningham, Reinhardt, Floren, Spencer, Hillgoss. *Front Row:* Holmberg, Haney, Bartley, Kopke, Robson, Sease, Edgar.



PHI MU ALPHA

Under the leadership of President Jim Kopke the men's music honorary of Iowa State experienced another great year. The annual Harmony Ball sponsored by the organization was a huge success as was the Interfraternity Sing. As if to prove their ability in the field of music, four club members entered and won first place in the Barbershop Quartet contest held during winter quarter.



Music for the millions at the Phi Mu Harmony Ball.

Sigma Alpha Iotas loosen up their vocal chords.



SIGMA ALPHA IOTA

Monthly musicales by Sigma Alpha Iota, women's music honorary, highlighted the year. The group, headed by Doris Secor as president, sponsored Sor-Dor Sing, ushered at the Artists' Series, and gave a public musical in Great Hall in conjunction with Phi Mu Alpha. Membership for the twenty girls was determined by their ability and interest in music and their participation in campus musical organizations.



Top Row: Brunsvold, Bernstein, DeKoster, Ritchie, Cosmos. *Second Row:* Jacobs, True, Clampitt, Mills. *Front Row:* Bavendick, Sankot, Secor, Fahlberg, Biester.

Top Row: VerSteegh, Hanson, Slothower, Hammond, Kroesen, Young. Second Row: Cooper, Martin, Townsend, Claycomb, Hayes, Wegener. Third Row: Harper, Dankenbring, Swegle, Anderson, Simon, Hilliard, Parker. Front Row: Wolf, Murrane, Stroch, Marvin, Calhoun, Leffler.



SIGMA DELTA CHI

Eight men from the Iowa State chapter of Sigma Delta Chi attended the annual convention of the national journalism fraternity in Washington, D. C., last December. The local chapter was awarded second prize in the efficiency contest for the year.

Serving the group as officers were President Clancy Stroch, Vice-president Lee Schwanz, Secretary Skip Calhoun, and Treasurer Tom Murrane.

Theta Sigma Phi members Ruth Hackett, Joyce Edgar, Doris Adams, and Shirliann Fortmann seem to be enjoying their dinner.



John Strom, Farm Home Week speaker, and Clancy Stroch have evidently not heard a good joke.

THETA SIGMA PHI

Guiding the women's journalism honorary in its year's activities was Betsy Nichols, president of the organization. Miss Katherine Goepfinger was faculty advisor for group. Membership in the fraternity was based on outstanding work in the field of journalism here at Iowa State. Sponsoring the Matrix Table and sending news letters to all journalism alumni were the main activities of the honorary.



Top Row: D. Adams, Edgar, Hackett, E. Adams, Madsen. Second Row: Meyer, Menne, Nichols, Baker, Schwanz.

Top Row: Hegberg, Weber, Wolf, Elwood, FitzPatrick, Hanson. Second Row: Greene, Savage, Wihdheim, Bell, Palmer. Front Row: Vilican, Olson, Wallerstedt, Hogan.

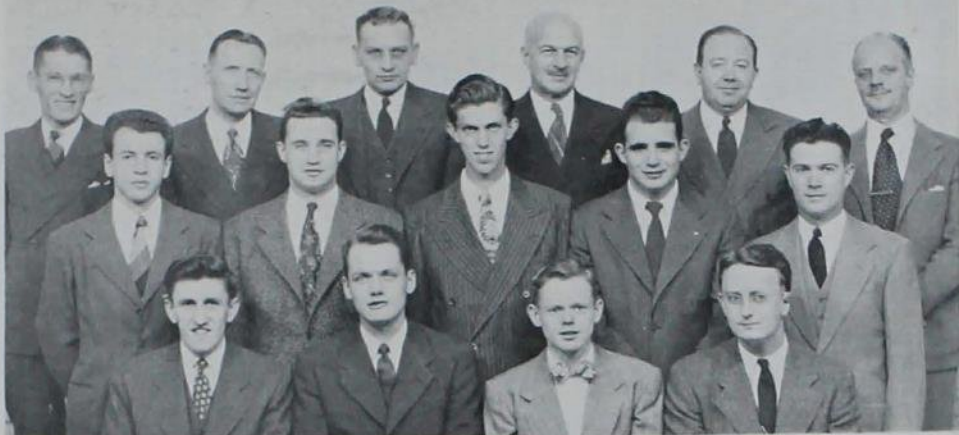

TAU SIGMA DELTA

Tau Sigma Delta, architectural engineering honorary, was led in its activities by President Roger Olson. Professor FitzPatrick was faculty advisor for the honorary fraternity which boasted twenty-six active members. Pledge problems were making caricatures and two totem poles suggestive of landscape architecture and architecture faculty members. Socially, the group had formal initiation and a banquet February 12.



An efficient architect receives moral support in his work.

Scabbard and Blade pledges perform on the steps of Beardshear.



SCABBARD AND BLADE

Scabbard and Blade, honorary military organization, was led in its activities by Company Commander Charles H. Underwood. Choosing the honorary cadet colonel from pictures submitted by student men was one of the jobs of the organization. The group sponsored the Military Ball with music furnished by Stan Kenton and his orchestra. During intermission Scabbard and Blade members gave a military review.



Top Row: Machr, Lax, Wagner, Jose, Binger, Fletcher, Conrad. Second Row: Hunter, Foxgrubert, Holets, Yarbrough, Mackie, Foley, Bedford, Barney. Third Row: Silletto, Greer, Erickson, Cunningham, Brunbraber, Boedy, Demrick. Fourth Row: Parks, Roberts, Smith, Rice, Cutler, Drilling. Fifth Row: Wagner, Grandall, Holler, Jackson, Obye, Ojendyk, Erickson. Front Row: Horecka, Myers, Reinhardt, Underwood, Reade, Barclay, Bayles, Anderson.

. . . and by the time
we became seniors it
seemed that at least
one of our clubs met on
each week night . . .



ORGANIZATIONS



Ah, the ups and downs of cheese.



Ag Econs double check the roll.

AGRICULTURAL ECONOMICS CLUB

Highlighting the social activities of the Agricultural Economics Club was the annual Ag Econ Banquet. Speakers representing various fields of agriculture furnished material for the group's monthly meetings. Members of the club also sponsored a color-

ful Veishea display and open house.

Acting as officers for the group were William Deutsch, president; Daryl Getting, vice-president; Charles Anderson, secretary-treasurer, and John Elderkin, reporter. Prof. I. W. Arthur was faculty advisor.

Ag Econs worked long hours on Veishea display and open house



Top Row: Pownall, Mason, J. Smith, Lage, Lauger. *Second Row:* Walter, Goetsch, Evely, Joslin, Aigler, Hill, Alexander. *Third Row:* Kern, M. Smith, Erickson, Huston, Dankenbring, Thomas. *Fourth Row:* Kochheiser, Brennecke, Eis, Allen, Morlock, Anderson, Britson. *Fifth Row:* Busse, Myers, Behrens, Christensen, Hackbarth, Walker. *Front Row:* Arthur, Spangler, Getting, Deutsch, Sayre, Guy, Elderkin.



New members promise to "... love, honor and obey" the club.



Club members exchange jokes with Ag Education instructors.

AGRICULTURAL EDUCATION CLUB

Serving as officers of the Agriculture Education Club during the year were: Gerald McGrane, president; Perry Reichlinger, vice-president; John McIntosh, secretary, and Robert Walters, treasurer.

Men from the Ag Education field and the statehouse in Des Moines served as speakers for the bi-monthly meetings of the Club. Parliamentary procedure and FFA rituals and ceremonies were topics for other programs.

Practical experience was gained on practice of Ag Education in state



Top Row: Nall, Tallman, Kleen, Walters, McGrane, Burmester, Bell, Stewart, Rix, Maddocks. Second Row: R. Cook, Ramsay, Paul, Kehrborg, Lauterbach, Ruppel, Ferris, Strauch, W. Cook. Third Row: Gilbert, Ensborg, Palmer, Watts, Hulse, Feldt, Akerson, Gowing, Hoffmann, Schmirring. Fourth Row: Fitzsimmons, Cannon, R. Swanson, Schaefer, Robinson, Kile, Harper, Gaumer, Matela. Fifth Row: Martin, Maupin, River, Underwood, Brown, Havener, Russell Swanson, Nelson, Ause, Yanecek. Front Row: Studt, D. Swearingen, Brown, Cordiner, Ettinger, G. Swearingen, Reichlinger, Patten, Thomsen, Phillips.

AGRONOMY CLUB

President Elmer Monson led Agronomy Club at its bi-monthly meetings at which a guest speaker presented a message of interest to men in agriculture work. Kirk Fox, Editor of Successful Farming magazine, was guest speaker for a banquet honoring seniors. New crops and farm management practices were displayed by the group during Veishea.



Agronomy students turn out in force for a meeting.

Agronomists heard famous speakers and honored seniors at banquet

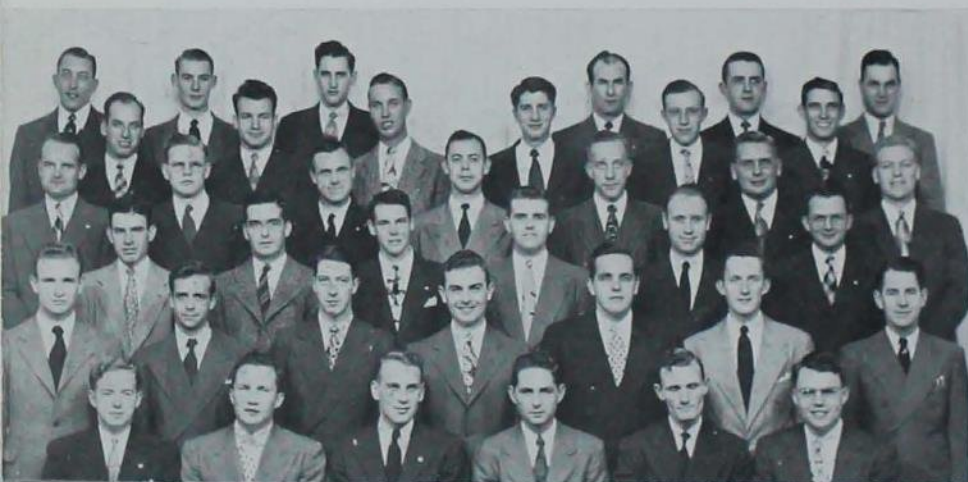

Top Row: Brun, Lohry, Maynard, Bennett, Curry, Shivers. Second Row: McCart, Thomas, Baughman, Holmberg, Rohweder, Williams. Third Row: Curry, Thompson, Brown, Roy, Davis, Koster, Foster. Fourth Row: Fisher, Wilson, Fehr, Johannes, Pickrell, Currier. Fifth Row: Perrin, Clemmer, Claycomb, Plagge, Schabillon, Matzinger, Curtiss. Front Row: Eldridge, France, Behnke, Henderson, Chase, Persinger.



Top Row: Calhoon, Roberts, Schubert, Luse, Fairly, Thorpe. Second Row: Custard, Buckner, Johnson, Chamberlin, Duecker, Riley. Third Row: Petersen, Beneke, Baker, Turner, Russell, Bulman, Mally. Fourth Row: Thompson, Tiffany, Hansen, McGuire, Barnes, Doughty, Haselton, Musil, Boss. Front Row: Deibl, Hughes, Dorchester, Monson, Bull, Ewoldsen.

AVMA

Top Row: Lichter, Thompson, Armstrong, Preston, Siemens, Bunge, Winegarden, Hall, Nelson. *Second Row:* Pinkert, Bromwell, Erickson, Biller, Edenburn, Allenstein, Briby, Anderson. *Third Row:* Emerson, Lemonds, Wilson, Scobell, Sloan, Betsworth, Daugherty, Cooper, Watkins. *Fourth Row:* Lo, Scamman, Kilpatrick, Snyder, Clausen, Flickinger, Chapman, Hull. *Fifth Row:* Ribelin, Hunter, Ellis, Calhoun, Stoppel, Jacobson, Feldman. *Front Row:* Witt, Chudomelka, Paulson, Bredahl, Telleen, Chiang, Morrison, Haried.



AVMA coordinated activities of the division and strengthened profession

Top Row: Holman, Bushnell, Bunge, Young, Barnes, Vanderloo, Cook, Rosdail. *Second Row:* Kirkegaard, Quinlan, Perkins, Nelson, LaFrance, Holst, Robinson. *Third Row:* Densmore, Foote, Schuel, Fennessy, Owens, Collins, Raun, Lloyd. *Fourth Row:* Downord, Kontz, Cecil, Stream, VanRoekel, Flater, Williams. *Fifth Row:* Giese, Lowe, Faber, Wahl, Jacobsen, Pope, Whitcomb, Tabberson. *Front Row:* Hart, Riepma, Lee, Budding, Wunder, Neely, Neumann.



Top Row: Herrmann, Kelley, Howland, Platte, Second Row: Ives, Ober, Randolph, Throne, Searl, Speaker. *Third Row:* Strayer, McGregor, Albrecht, Benbrook, Miller, Kastler, Hacecky. *Fourth Row:* Bell, Buchanan, Gillespie, Weimer, Muhm, Cahalan. *Fifth Row:* Fields, Crane, Gubser, Stewart, Wiersig, Pflow, Misner. *Front Row:* Gubser, Campbell, McDonald, King, Maxwell, Jacobs.



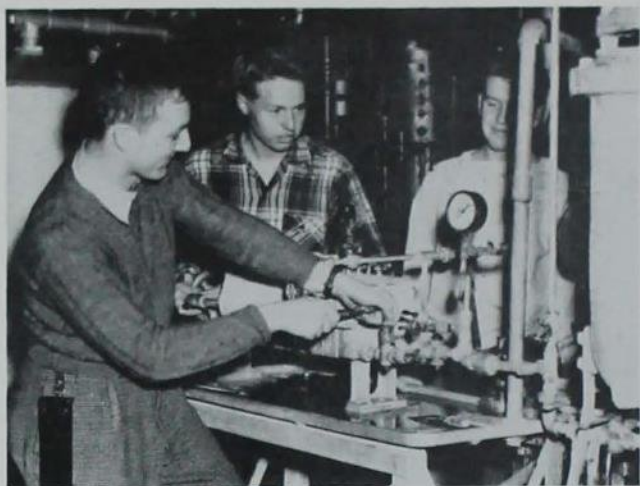

It's quite obvious that Bert Voorhees, Sherman Williams, and John Strickland are completely in the know on this experiment.

A I C H E M E

Holding bi-monthly meetings, members of AI Chem E planned an industrial inspection trip to acquaint seniors with processes of manufacturing. Overall to typify the glorified plumbers were the costume at the annual "Plumbers' Ball" in the Chemical Engineering Building. James Leverett was newly-elected president with John Hansen as vice-president.

Chem E's found time for inspection trip and the annual "Plumber's Ball"



Top Row: Hanson, West, Mahnke, Remy, Frissell, Langerhans. Second Row: Marsh, Senger, Bryan, Williams, Lamb. Third Row: Meyer, Stewart, Silletto, Crawford, Comp, Presler. Fourth Row: Shoemaker, Schweppe, Epstein, Scott, Haddick. Front Row: Matthews, Vondracek, Townley, Sharpe, Charland, Stewart.



Top Row: Easter, McCormick, Twedt, Pontius, Resen, Wheelock, Barnett. Second Row: Kopke, Levy, Tomsic, Fritts, West, Berquist, Jenkins, Buchanan. Third Row: Copeland, Yule, Howarth, Brobst, Larson, Schmidt, Smith. Fourth Row: Strickland, Lawson, Cammack, Leverett, Totty, Backlund. Front Row: Tappel, Webber, Sweeney, Bridger, Ruth, Gard, Horecka.

A I E E

Meeting every two weeks AIEE, headed by President Charles McBurney and Vice-president John Huson, had as its faculty adviser Professor Ben Willis. The group had a picnic, a smoker and a banquet for its social activities of the year. Business men, faculty members, and students spoke to the organization. John Huson and Ed Rathburn both won local and district awards for technical papers.



"All you have to do is turn the little knob."

Spirited publicity enabled AIEE to increase attendance at meetings

Top Row: McCannon, Peterson, Norman, Martin, Nesler, Stastny, Thorson, Read, Sommers. *Second Row:* Wallis, Schaller, Jeffery, Mogil, Moen, Sedore, Lloyd, Thompson. *Third Row:* Theobald, Tiffany, Paulos, Worth, Ryerson, Valenta, White, Spencer, Berry. *Fourth Row:* Wainright, Marriott, Prince, Thompson, Miller, Simson, Turner, Jones. *Fifth Row:* Morrell, Smith, Sievers, Polking, Turbett, McGowan, Spieker. *Front Row:* Rapp, Moriarty, Schlueter, McBurney, Petersen, Schaller, Shater, Sanford.



Top Row: Lamb, Fletcher, Houghton, Brown, Frate, Dyson, Heusinkveld, Miller, Heins. *Second Row:* Delahooke, Burton, James, Emslie, Lowry, Bucksbaum, Bonesteel, Evans, Bradshaw, Fagen. *Third Row:* DeVoll, Cavanaugh, Caquelin, Hawk, Brackett, Knight, Delleit, Jordan, Drilling. *Fourth Row:* Haselton, Ramsey, Haney, Yaskoff, Kratzer, Von Berg, Austin, Lange, Christian, Carl. *Fifth Row:* Jeffers, Ferk, Sanders, Carrell, Huston, Kempen, Chambers, Babcock, Frakes. *Front Row:* Edwards, Ethington, Kemp, Gist, Rathburn, Alt, Minard, Gauger.



Ind. Ed. CLUB

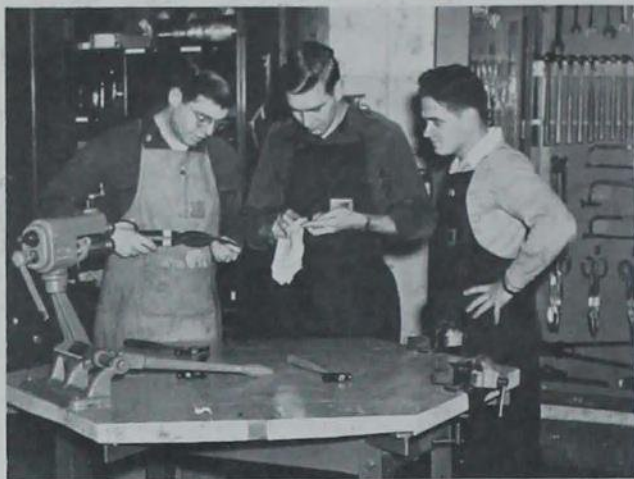

These fellows should become safe crackers with all this equipment.

President John Fields served the Industrial Education Club as president with Professor Lowell L. Carver as faculty adviser. "Shop Shavings," newsletter for the group, was issued to graduates and undergraduates to keep activities in the profession highlighted. Meeting twice a month, the group planned a Veishea activity display and promoted professional standards among its members.

Club news was highlighted in the new publication, "Shop Shavings"



Top Row: Bennett, Harrington, Van Der Kamp, Wagner, Swenson, Beck, Baker. Second Row: Bilyeu, Lyddon, Larsen, Aurand, Zaeske, Grainge. Third Row: Sheldon, John, Gilbert, Green, Ames, Moen, Phillips. Fourth Row: Steffen, Weekley, Van Dolah, Frey, Dickinson, Arrasmith, Webber, Anders. Front Row: Gregg, Dvas, Maupin, Dean, Andersen, Rutz, DeButts.



Top Row: Barclay, Larson, Steinbach, Laun, Husted, Sigurdson, Gross. Second Row: Kalahar, Tracy, Bancroft, Gipson, Morris, Barton. Third Row: Emery, Alley, Doty, Cramer, Brunner, Kliegl, Welch. Fourth Row: McGinnis, Burnham, Worm, Smoot, Winslow, Pugh. Front Row: King, Fields, Carver, Sheppard, Hippaka, Tuttle, Rigby.

ASCE

Having inspection trips, movies, and talks by men in the field were the main activities of the American Society of Civil Engineers. Lawrence Sieck was president with Vice-president John Reeves assisting. Besides regular meetings, the group held three smokers and a picnic. Making a Veishea float and having Veishea open house were other projects of ASCE. Professor Frank Kerekes was adviser.



Harold Broughton passes out ice cream at a CE meeting.

Civil engineering society sponsored several inspection trips for members

Top Row: Fisher, Voiland, Read, Drummond, Hamilton, Carlton. *Second Row:* Bortle, Ojendyk, Wilson, Johnson, Davies. *Third Row:* Saemisch, Liu, Broughton, Schornhorst, Moorcroft, Kuhlmann. *Fourth Row:* Lorenz, Bredar, Smith, Robinson, Nurre, Lynam, Pederson. *Front Row:* Alvestad, Spencer, French, Becker, Himebaugh, Monaghan.



Top Row: Streiff, A. Sieck, Swan, Graham, Larson, Freitag. *Second Row:* Sassaman, Cullen, Holland, Cowan, McGranahan. *Third Row:* Hungett, Solis, Shirk, Ferree, Wilde, Sompura. *Fourth Row:* McKercher, Reinhardt, Mellerop, Kallsen, Roskamp, Russell, Untrauer. *Front Row:* Wells, Pickett, L. Sieck, Reeve, Kerekes, Heiple.





Ralph Curtis and Bill Beckman check a milling machine in the ME lab.



Will Robison vocalizes on meeting night.

ASME

Sponsoring two inspection trips for juniors and seniors was one of the main jobs of ASME. The group also had a membership drive and increased the membership to 225. Bill Robison and Bill Fletcher

were president and vice-president respectively.

The group had a booth at the Engineers' Carnival and was in charge of Veishea open house and parade float for the department.

Mechanical engineers struggled with Veishea float and open house display



Top Row: Albert, Miller, Thompson, Ryberg, Forrette, Danielson, McLaughlin, Thomas, J. E. Anderson. Second Row: Janda, Binger, Scott, Schmidt, Skromme, Lindgren, Prouty, Brungraber. Third Row: Christopher, Gold, Fenner, Chamberlain, Theimer, Malek, Jorgenson, L. Anderson, Bestmann. Fourth Row: Herring, Robertson, Poore, Ditsworth, Matheson, J. W. Anderson, McCarthy, Grosvenor. Fifth Row: Smith, Lary, Milone, Oldham, Walter, Lyford, Crouch, Scase, Fox. Front Row: Forsberg, Elk, Bowden, Breckenridge, Robison, Fletcher, Carlson, Osterman.



A gory scene on initiation night.



Carl Rehder, Ben Bereshkin, and Don Shirk speak in sign language.

BLOCK AND BRIDLE

Chosen the outstanding chapter in the United States, Block and Bridle had many activities during the year. The group sponsored Nutrition Days and had charge of the Veishea Horse Show last year.

Meeting twice monthly, the group featured outstanding speakers and held the annual winter banquet. The freshman and sophomore livestock judging contest was reinstated by the club.

Iowa State chapter of Block and Bridle was voted best in country by national

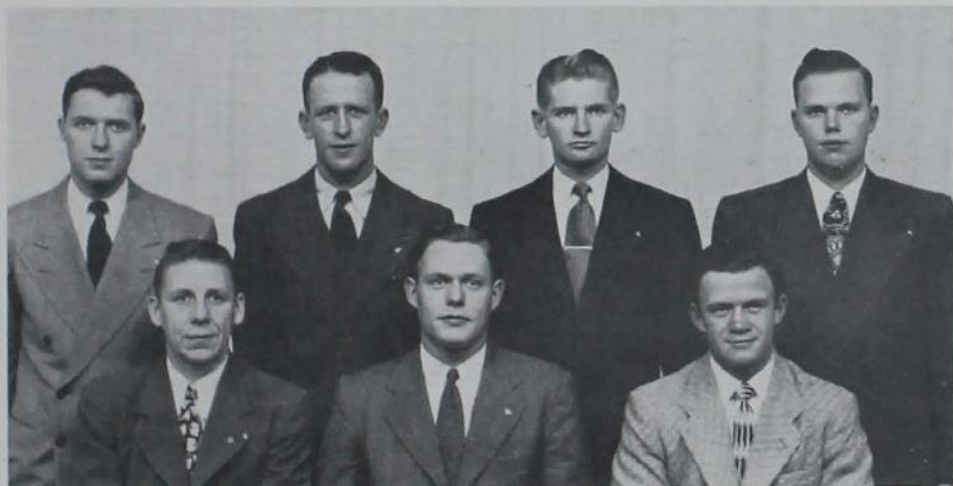

*Top Row: Willer, Bereshkin, Lidvall, Barrington,
Front Row: Rehder, McClurg, Bennett.*

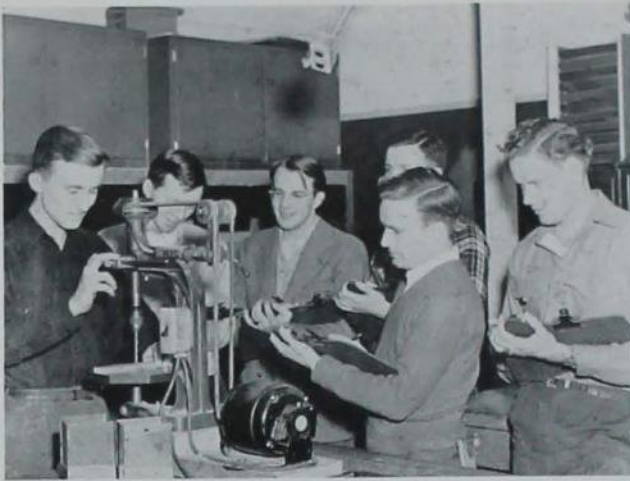

Willett Dubec leads some fellow GE's in a time and motion study.

GE SOCIETY

Charles Jenista led the GE students as president at monthly meetings of the General Engineering Society, a departmental organization. Meetings were held primarily to discuss new developments and ideas in their field and to work on new projects. Outside speakers were often invited to talk before the group. Professor J. K. Walkup served the group as faculty adviser.

Outstanding speakers were heard by general engineers during the year



Top Row: Kiehn, White, Oster, Brock, Jones, English, Johnson. Second Row: Dobson, Gilbert, Ashley, Madden, Albers, Cutler. Third Row: Farber, Graham, Giese, McElhinney, Kubec, Stuart, Cook. Fourth Row: Kiser, Willing, Ogren, Fosselman, Schwandt, Flores. Fifth Row: Dodd, Wagner, McPheeters, Manning, Slatten, Bossard, Fuller. Front Row: Hibbs, Perdue, Wareham, Koch, Egli, Reil.



Top Row: Shive, Block, Teichman, Bentz, Roose, Hanson. Second Row: Knorr, Firkins, Newbern, Brotherton, Justice, Kirk, Patterson. Third Row: Graff, Bridge, Bolton, Pactz, Haller, Mittelstadt. Fourth Row: Baltisberger, Kellogg, Michel, Scholtes, Smith, Ruby, Hempstead. Fifth Row: Hedrick, Kratoska, Waters, Swanson, Quade, Walkup. Front Row: Richardson, Fecken, Stone, Jenista, Whalen, Mackey, Cummings.

DAIRY INDUSTRY CLUB

Guiding the activities of the Dairy Industry Club was President Dwight Kester with V. H. Nielson as faculty adviser. Sponsoring dairy short courses, acquainting students and faculty, and interesting students in the field of dairy industry were the main projects of the club. The organization also held a Veishea open house and designed and made a float for the Veishea parade.



This sinister character favored the removal of the national tax from oleomargarine.

DI students aided in the presentation of the short courses at the college

Top Row: Hagg, Watson, Nielsen, Meyers, Mott, Barker, Madsen, Roy Wehde, Hummel, Cantreiras. *Second Row:* Southwell, Skahill, Watts, Evers, Vogelgesang, Fitch, L. Kester, Donhowe. *Third Row:* Mergen, Coc, Petersen, Anfinson, McBride, Clauson, Walters, Perryman, Swanson. *Fourth Row:* Gervais, Cunningham, Jensen, Colbin, Maze, Gerry, Banwell, Briggs. *Fifth Row:* Mortensen, Baker, Brunner, Fritchen, Grove, Hawley, Jackson, Humphrey, Monaweck. *Front Row:* Singh, D. Kester, Nordal, Loos, Hud, Platt, Ray Wehde, Davies.



Top Row: Behrens, Iverson, Hammond, Bassett, Dummermuth, Johansen. *Second Row:* Karns, Pyle, Graham, Morris, Page, Niebuhr, Heires, Harshman. *Third Row:* Mellen, Larsen, Eisenbise, Grunbovd, Norris, R. Dodson, T. Dodson, Goss, Phillips. *Fourth Row:* E. Jackson, J. Whited, Lied, Suckow, Schumacher, R. Whited, Sister, Weir. *Fifth Row:* Jagoditsch, Wight, Ching, Krueger, Waggoner, Nelson, Beckman, Akers, Tomick. *Front Row:* Johnson, Rice, Hastv, Bernhardt, Birdsell, Gideonsen, Knumlind, Van Dyke.





Nope, it isn't Arbor Day—just foresters on a field trip.



The seedlings evidently won out and our heroes take a rest.

FORESTRY CLUB

Forestry students entertained their dates at the traditional Forester's Hoedown. All wore typical woodsmen's costumes and acted in their manner at the annual dance. This large club also held Paul Bunyan Day featuring a wood-chopping contest.

Holding regular meetings, the organization had speakers and held a smoker for students and faculty. The group also featured a display for Veishea. President Ralph Dewey and faculty adviser Professor McComb were heads of the organization.

During the year foresters held the annual Hoedown and Paul Bunyan Day



Top Row: Munger, Wicks, Dirks, Breckenridge, Schmidt, Potter, Madson, McDade. Second Row: Aldrich, Posekany, Teuber, Hoffman, Schlotter, Taube, Raun, Conger. Third Row: Stanfield, Worster, Paulsen, Goddard, Sapousek, O'Neal, Koch, Jensen. Fourth Row: Meierstein, Craft, Johnson, Patton, Doolittle, Craven, Riley. Fifth Row: Barnes, Clay, Hatcher, Horak, Hadacek, Anderson, Rozeboom, Robertson. Front Row: Bloomfield, Grist, Patterson, Hartman, Church, Dewey, Obye.



Floyd Jenks, Logan Monroe, Roger Halvorson, and Larry Chesling won second place in national flower judging.



Jo McCain poses amid the vegetation at the Horticulture Show.

HORTICULTURE CLUB

Leading the activities of the Horticulture Club this year was President Keith Doellinger assisted by Vice-president John Knapp. The club, boasting 85 members, is primarily a social organization. Veishea open house and a float resulted from its work.

In order to interest the public in horticulture, the group sponsored the Little Midwest Horticulture Exposition last fall which was free to anyone attending. The group also initiated the selling of mums for homecoming. Prof. E. C. Volz was faculty adviser.

Hort students sponsored exposition and sold mums during Homecoming



Top Row: Monroe, Porter, Wolf, Kiel, Pfeiffer, Scarborough, Morris, Gates. Second Row: Mitchell, Halvorson, Zarub, Denney, Buck, Chesling, Priewe. Third Row: Heuer, Kester, Peterson, Shoenhair, Kirkpatrick, Kranz, Taylor, Green. Fourth Row: Iga, Ewan, Sharp, L. Hicks, Reade, Highland, McCain. Fifth Row: Webster, A. Hicks, Jenks, Thomsen, Elmquist, Knapp. Front Row: Doellinger, Lantz, Volz, Haber, Nichols, Grove, Cook.



Ag E's hold a meeting in the Pine Room.



Positive proof that farmers are now mechanized.

A S Ag E

Highlight of the social activities of the American Society of Agricultural Engineers was the annual Grease Monkeys' Ball. Guest speakers and movies furnished the program for the group's bi-monthly meetings. New developments in farm machinery

were demonstrated by members of the society at a field day during Veishea. A sideline of the student branch was established when a new women's auxiliary was formed. Leading the club were President Russell Kerr and Vice-president Wayne Malley.

Ag engineers made merry at the annual Grease Monkey's Ball



Top Row: G. Head, Fisch, Jessup, Berryhill, D. Moore, Hamlin, Yoerger, Stefan, M. Head, Barnes, Smith. Second Row: Johnson, Facer, Clement, Eliason, Brueck, Doherty, J. Moore, Frevert, Fordyce, Beach. Third Row: Storm, Rogers, Burright, Baty, Bueltel, Moody, Rossiter, Willrich, Myers, Messenger, Pederson. Fourth Row: Van Syoc, McGrath, Jedele, Ducommun, Maley, Buresh, Grosvenor, Minard, Rystrom, Hite. Fifth Row: Chandler, Stevens, Sowers, Pilgrim, Strand, Sheumaker, Greiner, Nelson, McFate, Goode. Front Row: Skjerseth, Bittinger, Dahlberg, Shimon, Kerr, Curry, Clague, Janssen, Brandt.



Ed Toms, Hugh Mactier, Bob Forrette, and Ray Anderson size up the situation.



Professor Sanford sums up aerodynamics in a few words for Charles Petersen, Ray Tenhoff, and Bill Brown.

I A S

Formed to promote interest and to give job hints and technical information in the field of aeronautical engineering, the IAS met monthly. Leading the organization was President James E. Brunk, who was directly responsible for the group's activities.

Aero engineers planned a Veishea open house display. Members of the group also sponsored an original entertainment booth at the Engineers' Carnival. Outstanding events during the year were meetings featuring outside speakers from the profession.

Aero E's rocket ships were popular entertainment at Engineer's Carnival



Top Row: Sohn, Foxgrover, Bokram, Johnson, Dawson, Christinger, Tenhoff. Second Row: Butler, McNay, Robertson, Damman, Dalton, Knudsen, Schneider. Third Row: Downey, Bleich, Rossow, Petersen, Potteet, Mohr. Front Row: Christensen, Forrette, Sanford, Brunk, Anderson, Hinds, Toms.



Architects turn out on meeting night.



AIA officers address club members.

A I A

As members of the American Institute of Architects, future members of the profession met monthly under the leadership of President Bill Broderson. Professor FitzPatrick was staff adviser for the organization which had special speakers at every meeting.

The group's Fun House booth at the Engineers' Carnival took second place honors. Besides helping with Veishea open house displays, the organization held its annual spring picnic for members and their guests.

Architects' "Fun House" won second place honors at Engineers' Carnival



Top Row: Hogan, Swallow, Hayes, Windheim, Carson, Holsaple, Okey, Schreckengast, Fachman, Higgins. Second Row: Scott, Fry, Palmer, Martin, Wallerstedt, Kohlmann, Caspersen, Buehner, Hegberg. Third Row: Mantel, Duffy, Olson, Greimann, Gosch, Shoem, Brodt, Ver Ploeg, Broderick, Maiwurm. Fourth Row: Gibson, Werner, Sajbel, Savage, Hood, Tomascheski, Peters, Cummings, McClure, Eckert, Howe. Fifth Row: McKinn, Roman, Vandeweerd, Bullington, Niebuhr, Sulzbach, Agan, Mathde, Goeldner, Miller, Minnis, Carlson. Front Row: Weber, FitzPatrick, Ranch, Brodersen, Kroeger, Lynch, Drewry, Champlin, Wolf.



Tom Schultz evidently sees nothing funny here.



Board members gloat over their properties.

STUDENT PROPERTIES

A non-profit service organization, the Student Properties Board is incorporated under the state laws of Iowa. Its purpose is to acquire, maintain, and rent equipment to various social and business organizations on the Iowa State Campus.

Chairman of the board was Dick Graff. Other officers were Manager Bob Bedford, Secretary Jean Lockwood, Treasurer Don Meilike, Tom Schlutz, Mary Alice Anderson, and Keith Fletcher. Prof. E. L. Barger and Benn Schaefer were staff advisers.

Properties Board rented equipment to campus social and business groups



Top Row: Bjorndahl, Anderson, McKee. Second Row: Holl, Fletcher, Harvey, Chrisinger. Front Row: Barger, Schultz, Bedford, Graff, Lockwood, Schaefer.



These smiles from science women aren't due to a chemical reaction.



Professor Huntress has a pleasing audience.

SCIENCE

Rebecca Stone swung the gavel for Science Women's Club as president. Helping to carry out the plans of the organization was adviser Mrs. M. P. DeLaHunt. Mildred Brettnall was publicity chairman for the group which held meetings every two weeks.

Outside speakers and discussion groups were the main activities of the club. It also enabled women in the Science Division to become better acquainted with different fields within the curriculum. Parties and teas were the main social functions.

Speakers and discussion groups spotlighted Science Women's Club programs



Top Row: Harvey, Carr, C. Cole, Kidder, Cox, Anderson, Smith, Gatz. Second Row: Williams, Densmore, Simmons, Vost, Fuhrman, Kelleher, Lankelma, Dunham, Rychnovsky. Third Row: Lloyd, Brogotti, Greenfield, Very, Rafn, Jensen, Tappen, Spangler. Fourth Row: Royer, Winterbottom, Stephens, Bockwoldt, Menny, Wilson, LaRue, D. Larson, Potter. Fifth Row: Miller, Manny, Aldinger, Whitfield, Overholt, Rexroat, Jacobs, Lauer. Front Row: Brettnall, E. Larson, Stone, Mrs. Herr, Mrs. DeLaHunt, Blume, N. Cole, Chambers.



Gay costumes prevail at the Apple Polisher's Ball.



No doubt the persons pictured are honor members of SSLA.

SSLA

Elaborate murals and Russian costumes highlighted the annual Apple Polisher's Ball presented by members of the Vistonian Club during winter quarter. Music was furnished by Jack Berka's Music Makers and Donald Roos was chosen the greatest apple polisher.

Vistonian Club was under the guidance of President Ralph Quiggle assisted by faculty members A. Morris Hanson and P. N. Elwood. The official name of the group was changed to Student Society of Landscape Architects.

Apple Polisher's Ball brought forth elaborate murals and fancy costumes



Top Row: Stellrecht, Dunham, Neidigh, Sinek, Thiel. Second Row: Grene, Hawks, Roos, Litton, Dyas, Stearns. Third Row: Elseman, Swanson, Best, Herrold, Cox, Phillips, Rogers. Fourth Row: Vilican, Leman, Stockwell, Farington, Halver, Maney. Front Row: Hanson, Renard, McCord, Quiggle, Wilson, McGehee, Elwood.

ISSIE



Kenneth Yarbrough relinquishes the gavel to the new president, Chuck Dalton

Informing members of the Iowa State Society of Industrial Economists of job possibilities and necessary preparation was the work of guest speakers at meetings of the organization. Charles Dalton served as president of the group. Professor William Schramper was faculty adviser for the club which started its second year on the campus to promote interest in Industrial Economics.

Club heard speakers on job possibilities and necessary preparation



Top Row: Alsager, Marshall, Schroeder, Carter, Staunton, Bailey, Second Row: Erickson, Orr, DeMarle, Mayotte, Knudson, Third Row: Stepanek, LeBuhn, Angell, Yarbrough, Schmitz, Slater, Fourth Row: Hallagan, Green, Holmgren, Ostrand, Weil, Front Row: Butterfield, Amidon, Feild, Vanderlinden, Jose, Whealen.



Top Row: Gibbs, Bruening, Fritsch, Slabaugh, Dwine, T. Garfield, Second Row: Danton, Nefstead, Howe, Collins, Edwards, Third Row: Trout, Pickford, Willcox, Henrickson, Maney, Brogan, Fourth Row: Tubbesing, Cosmano, Weatherwax, Woodburn, D. Garfield, Fifth Row: Haw, MacFarlane, Dalton, Schramper, Kenworthy, McKee.



Bill Liederbach and a classmate brew up a little ceramic stew.



Top Row: Finley, Bennett, Reed, Dolph, Martin. Second Row: Paltzer, Kleeman, Barnes, Brandt, Gobis. Third Row: Hines, Mueller, Wells, Larson, McGee, Turbett. Front Row: Dodd, Pfeiffenberger, Wright, Holdener, Beckemeyer.

Meeting once a week as a regular seminar was the Student Branch of the American Ceramic Society. Presiding over the society was Harvey Wright as president. Programs of the group were in conjunction with the faculty. The Society also took charge of ceramic student activities and councils.

AMERICAN CERAMIC SOCIETY

ACS molded Veishea souvenirs Club furthered hen-rooster relations

POULTRY CLUB

Speakers from the poultry industry were the main interest of the Poultry Club headed by President Shadrach Davis. Held in conjunction with the 1948 Veishea was the Annual Midwest Egg, Chick, and Poultry Show with Frank Wollney directing the event.

Top Row: Shepard, Lee, Lynn, Voss, Macy, Bowne, Orcutt. Second Row: Ghostley, Bartley, Kroot, W. Lux, Jensen, Potter. Third Row: Riches, Farrington, Hamilton, Moline, Kinion. Front Row: W. Penquite, Wollney, Shoehair, R. Penquite, Davis, R. Lux.

These guys are no doubt hatching a scheme.





The pep girls of Iowa State!



Top Row: Anderson, M. Smith, Herrold, Hollingshead, Morrison, Moehling, McNeley. Second Row: Broms, Harris, Knott, Barnhart, Vokt, Sievers. Third Row: Rogers, Varnes, Bowman, Gaston, Dalrymple, Mohr, Huser. Fourth Row: Veatch, Byrnes, McLeod, Hawk, Meyer, Sorauf. Fifth Row: Sparling, Shannon, Drew, Wedemeyer, Crist, J. Smith, Martin. Front Row: Johnson, DeBord, Neubauber, Yeager, Gilpatrick, Jamison, Doll.

TWISTERS

President Virginia Yeager guided the pep organization for women in its varied activities during the year. The Twisters cooperated with the Yel-Jax in working on the Homecoming Pep barbecue, forming a card section at the football games, and emphasizing school spirit.

Girls pep club affiliated nationally Cheerleaders keynoted ISC spirit

Heading the Cheerleading squad was JoAnn Smith with Bill Ritts as her assistant. Ten members started the squad in the fall, five of whom went to the Oklahoma U. game to play recorded yells from the Homecoming Pep Barbeque. The group initiated a tumbling construction for cheerleading.

CHEERLEADERS

Top Row: J. Smith, Randolph, E. Ritts, B. Ritts, Alcock. Front Row: W. J. Smith, Mukin, J. A. Smith, Bilstein.



Did you ever see a locomotive on the football field? Check this one.





Could this be a soap opera?



Top Row: D. Spencer, J. Peace, Madsen, Wilcox, Wegener. Second Row: S. Peace, Harper, Lynn, Hackett. Front Row: B. Spencer, Glasell, Ohlsen, Smith, Stock.

Sporting pins resembling miniature microphones, Radio Players were active in Radio Workshop, writing and staging plays aired over WOI. The "Yearbook of 48," an extravaganza written by members Norm Filbert and Bruce Weiser, was produced in conjunction with this year's Veishea.

RADIO PLAYERS

Radio Players were heard on WOI

Colorful jackets symbolized pep

YEL JAX

Yel-Jax, a campus service organization, fulfilled its purpose last year by promoting school spirit along athletic lines. Under President Gene Bridges the men flashed their bright cardinal and gold jackets serving as hosts at Parents' Day and lending vocal support at games.

Top Row: Randolph, Feldt, Miller, Alsager, Moen, Kershner, Chrisinger. Second Row: Cameron, Mikkelson, Bruns, Donohoe, Gildersleeve, Kirby, Dockstader. Third Row: Jelinek, Cashman, Bretz, Pugh, Jordan, T. Yungelas. Fourth Row: Bell, Sneckenberger, B. Yungelas, Sligh, Von Berg, Davis, Hale. Fifth Row: McAlpin, Wyatt, Flack, Barnes, Parish, Vaughan. Front Row: Ludemann, Davenport, McLeod, Vry, Malcolm, Bridges, Johnson.

Yelling Yel-Jax at basketball game.





4-H girls show modern casanovas an old country dance—square dance, that is.



Top Row: Eliason, Sells, Mackland, Ritchie, Mohr. Second Row: Westcott, Jorgenson, Gaston, Korslund, McKee. Third Row: DeBord, Stevesson, Held, Davis, Rix, Brooks. Front Row: Pangborn, Webster, Kagarice, Collier, Philp.

WOMEN'S 4-H CLUB

Joint parties with the Men's 4-H, a fall tea to get acquainted with new girls, and a May morning breakfast to honor seniors made Women's 4-H an active group. Membership in the club is one way for girls to keep their interest in 4-H while in college. Mary Jean Meyer led the group as president.

Men's and Women's 4-H groups carried out club's national Policy

Reorganization of Men's 4-H with new objectives took place last year with Bob Crom as president. Other officers were Bruce Yungclas and Gaylord Lyon. The group held one business meeting with speakers each quarter and a social get-together in conjunction with the Women's 4-H Club.

MEN'S 4-H CLUB

Top Row: Skerritt, Salemink, Johnson, Wiese, Lyon, Hagerman, Schmidt, Myers, Kinion. Second Row: Beneke, Beckett, Baughman, Strauch, Koch, Minish, Johnson, Manny. Third Row: Flamme, Carlson, Nelson, T. Yungclas, Skinner, Chrisinger, Mortimer, Rinner, Sunderman. Fourth Row: Weber, Traman, Greiman, Martin, Gildersleeve, Larson, Koeper, Twinam. Fifth Row: Christy, Davis, Baringer, Swanson, Skogman, Carroll, Habben, Stewart, Whipple. Front Row: Meyer, Studt, B. Yungclas, Lyon, Crom, Collier, Eis, Huston.

It's a hard decision, but they're giving it careful consideration.





Students relax in International House.



Top Row: Ibrahim, Svensson, Syed, Contreras, B. Gallegos, Tolani, Dudani. Second Row: Liu, Allen, Palmquist, Vorbe, J. Gallegos, Sarman. Third Row: Iga, Wain, Bruner, Lumpkin, Schafer, Endo, Swearingen. Fourth Row: Mueller, Constance, Komkris, Boena, Khambanonda, Emslie. Front Row: Townsend, Solis, Farrington, Kobayashi, Oey, Martinez.

Foreign students representing 37 different countries resided at the International House. With members of Cosmopolitan Club meeting at the house, opportunities to enjoy good fellowship and meet persons of other nationalities were found. Yutaka Kobayashi served the group as president.

COSMOPOLITAN CLUB

Foreign students joined Cosmopolitans Founders attended summer camp

FOUR FOLD FOUNDERS

"My own self at my very best all of the time" is the motto of the Four Fold Founders. Fifteen members have attended the Leadership Training Camp at Camp Miniwanka at Shelby, Mich. Goldie Rouse, Margaret McKee, and Riley Gillette were last year's delegates.

Top Row: Lux, Herrmann, Bruene, Lyon, Gillette. Second Row: Van Metre, McKee, Cole, Dolph, Stone, Koepfer. Third Row: Streicher, Ismert, Rouse, Pangborn, Collier. Front Row: E. Allen, M. Allen, Miller, Adams, Deal, Walker.

Seems as if Four Fold Founders has decreased to three.



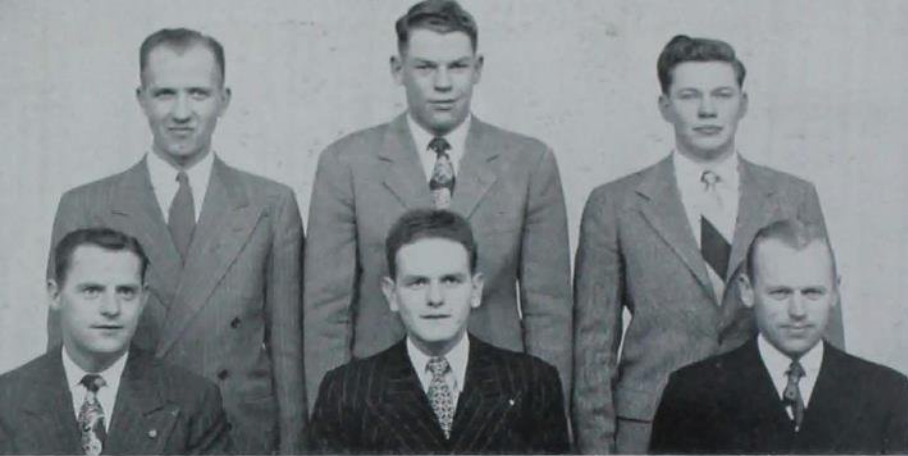

Top Row: Carlon, Brinkman, Johnson. Front Row: Davis, Jennings, Odegaard.



The Farm Op club operates.

FARM OPERATORS CLUB

The Farm Op Club met once a month with special speakers for each meeting. Under the leadership of President Fletcher Jennings and Vice-president Richard Carlon, the group held its annual banquet and picnic. Mr. H. E. Odegaard is the group's faculty advisor.

Operators claimed large membership

Red Cross took lead in service work

Active on campus was the Red Cross Executive Board headed by President Don Roos. Donating sewing machines for use by Pammel Court wives and sending entertainment for a Christmas party for the Veterans Hospital in Des Moines were but a few activities of the Red Cross.

RED CROSS EXECUTIVE COUNCIL

Top Row: Roos, McDermott, Hansen, Early, Wright, Kilty, Cutler. Second Row: Madsen, Ellsworth, Stover, Coover, Holler, Hogan. Front Row: March, Brettnall, Watt, Dr. Guiot, Beneke, Anderson.

Red Cross board has a problem in electing new officers.





Geologists wonder who this old fossil is.



Top Row: Gilkey, Beresford, Aitken, Culbertson, Garner. Second Row: Bauman, Hugh, Brown, Wilcox, Idso, Schleicher. Third Row: Johansen, McClure, Corry, Hanson, Alexander. Front Row: Rune, Berry, Wakefield, Balster, Gwynne.

President Robert Wakefield aided by Vice-president Clifford Balster headed the Geology Club. Meeting every two weeks, the group usually had a speaker, either a student or faculty member, to talk about some unusual geology topic. The club held a spring picnic for all members.

GEOLOGY CLUB

Geologists dreamed of Stone Age Sports Carnival was winter highlight

WINTER SPORTS CLUB

Headed by President Robert Morterud and Vice-president John Maloy the Winter Sports Club sponsored a Winter Sports Carnival and Dance. Trophies were given for snow sculpture, ice skating, tobogganing, and skiing. The club meets every two weeks with a social gathering after each meeting.

Who could refuse to buy a ticket from this sales force.

Top Row: Markham, Behrens, Harrington, Winegarden, DeMarle, Scallon, Melos, Danielson, Markel, Flynn. Second Row: Goodman, Vandeventer, Waterland, Gidez, Bolton, Seymour, Paulson, Kohout, Haskell. Third Row: Anastasi, Quinn, Griffin, Tomascheski, Swank, Fleming, Jacobson, Piatt, White, Lafeber. Fourth Row: Houghtaling, Folkers, Yost, Begley, Swiedom, Harmon, Hansen, Martin, Hamill. Fifth Row: Jury, Hendrickson, Dowdell, Schoeffler, Jackson, Brown, McLaren, Hobson. Front Row: Hallagan, Merritt, Olson, Fuhrman, Morterud, Maloy, Lankelma, Davis, Blichman.





Judgers stake out a claim on the best steak.

JUDGING

Iowa State's judging team won the collegiate livestock judging contest at the International Livestock Show in Chicago. Earlier in the year the team took top honors at the Kansas City Royal. This is the third year that the Iowa State livestock judging team has won both of these contests. Members of the championship team were Stanley Anderson, Gail Danielson, Ed Lidvall, Dave Pingrey, Carl Rehder, and Vern Kerchberger.

High reputation of the Ag Division was maintained by Judging Teams



Top Row: Shirk, Lidvall, Pingrey, Anderson. Front Row: Kerchberger, Danielson, Kiser, Rehder.

TEAMS

Third place was won at the intercollegiate meat judging contest by Iowa State's meat judging team. Members of the squad were Thomas Smith, Robert Skinner, Lawrence White, Wade Hauser, and Bertrand Eason.

Iowa's State's team won eleventh place at the Midwest Intercollegiate Poultry Judging Contest. Shadrach Davis, Charles Jensen, Walter Penquite, and Lyle Potter made up the team.



Top Row: Potter, Davis, Jensen. Front Row: W. Penquite, Dr. Penquite.

Livestock team was first in both American Royal and International



Top Row: Smith, Skinner, Hauser. Front Row: White, Eason, McClurg, McLeod.



Top Row: Cook, Porter. Front Row: Gillette, White, Lidvall.

NROTC

Forty regular and reserve commissions were granted to senior NROTC students this year out of the 160 enrolled in the unit at Iowa State. Student company leaders were Battalion Commander Bill Fletcher, Sub-Battalion Commander Ray Demrick, and Company Commander Bob Erwin.

Captain Richard Levin continued in the capacity of commanding officer of the unit, and at one time during the year was able to renew his friendship with Admiral Richard E. Byrd, who visited the college.



Top: Lt. (j.g.) Dale Savage receives citation from Capt. Levin. *Lower:* Lt. Latta, Loren Erickson, and Sgt. Henderson give it the gun.

High point of year was summer cruise in Pacific on USS Iowa

Top Row: Mason, Latta, Ryder.
Front Row: Eubanks, Levin, Buckley.





Midshipmen on deck of the USS Iowa.

NAVAL RESERVE OFFICERS TRAINING CORPS

Jack Comp and Bill Fletcher give the word on submarine tracking gear.

With the exception of two members, the entire NROTC unit sailed off the West Coast on a summer cruise. Freshmen, sophomores, and juniors cruised for eight weeks while seniors spent three weeks on the Atlantic. Only Jim Greer and Ray Demrick took the three months cruise to Scotland, Denmark, England, and Cuba.

Commander Eubanks was lost to the unit at the end of the year because he reported back to active duty in the Pacific area. The Naval Air Corps added a number of men to its unit.





Top: This type of equipment is reportedly not practical for broadcasting soap operas. Lower: The ROTC Drum and Bugle Corp forms in the armory.

ROTC

Men enrolled in the ROTC program take an elementary course during the first two years and specialize in a certain technical branch during their next two years in the advanced course. Technical course work is offered in Air Force, Engineering, Field Artillery, and Signal Corps.

With the assignment of additional personnel last year, the Reserve Officer's Training Corps was able to offer the four-year course to a much greater number of students.

Competent staff insured efficient training of army officer material

Top Row: Wells, Dennis, Atkins, Straka, Beckner, Jacobs. Second Row: Thornton, Kurtz, Duffy, Owens. Third Row: Anderson, Douglas, White, Nash, Ivins. Fourth Row: Smith, Laycock, Truesdell, Quashnock, Sletten, Hanzel. Front Row: Wogen, Kerkering, Busbee, Bender, Cassel.



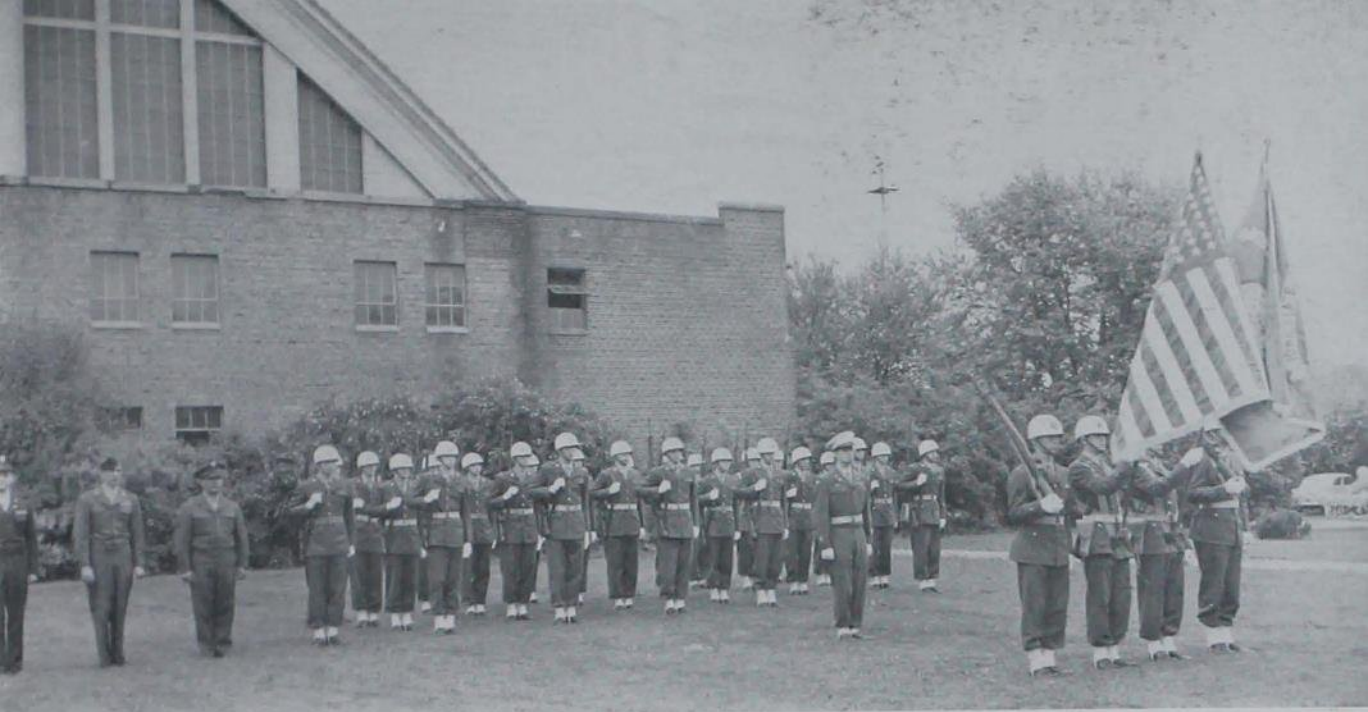

A color company parades in front of the armory.

RESERVE OFFICERS TRAINING CORPS

An advanced ROTC class prepares to raise the roof.

This spring the first class was graduated from the four-year course, since it was discontinued during the war. Graduates received commissions as second lieutenants in the Officer's Reserve Corps. Most of those who were graduated and many of those who are enrolled in the course at present served in World War II.

Activities of the ROTC unit included the presentation of the annual Military Ball, which was co-sponsored with Scabbard and Blade, and the formation of a company of the National Society of Pershing Rifles on February 14.



... and despite "Science with Practice" we found time for the cultural aspects of college as exemplified by debates, plays, and the symphony ...



THE ARTS



The Iowa State Concert Band

Band made annual concert tour and instilled pep at athletic events

ISC BAND

Touring the state between winter and spring quarters was one of the main activities of Concert Band. They also played a concert each quarter during the year and appeared in Stars over Veishea.

Leading the group was Prof. A. R. Edgar, assisted by Harry R. Holmberg. The band featured many soloists among whom were Dick Waltz, trumpet player; Don Niemand, trombonist, and Ada Beister, flutist. President Dick Waltz headed the Concert Band with Don Niemand as vice-president.

Marching band was seen at all football games, at Homecoming, and at the Veishea parade. It also appeared between halves of the Drake football game in Des Moines.



The Marching Band performs at half-time of a game.



The Iowa State Symphony Orchestra.

Symphonic and popular concerts highlighted orchestra's musical season

Harriet Porter, mezzo-soprano, was featured at the orchestra's fall concert. The winter quarter concert's soloist was Ilza Niemack, violinist of the music department. The sixty piece Iowa State College Symphony was under the direction of Prof. Alvin R. Edgar with Prof. Eugene Hillgoss, assistant director.

Seven concerts played in the high school auditoriums at Mason City, Charles City, Grinnell, Ottumwa, Oskaloosa, Boone, and Fort Dodge comprised the tenth annual winter orchestra tour.

President Ada Biester presided over business meetings of the orchestra. Other officers were Mary Ann Paulu, vice-president; Lloyd Sease, secretary; and James Kopke, treasurer.

ORCHESTRA



Orchestra rehearsals can be very trying at times.



Top: Men of song accompanied by Jack Prince.
Bottom: Fred Waring glee club—Iowa State style.

MEN'S GLEE CLUB

Men's Glee Club was kept busy fall quarter preparing for the Christmas Tree lighting Ceremony and the annual presentation of the Messiah. Highlighting winter quarter were concerts during Religion In Life Week, at Sunday evening Vespers, and at the Jordan Consolidated School.

Charles Emslie, bass, was soloist for the glee club directed by Mr. William Clendenin. William Craven led the group as president assisted by Vice-president Phi Amidon. Ten concerts with principle ones in Cedar Rapids, Chicago, Ill., East Chicago, Ind., and Davenport comprised the spring tour.

Glee Club was heard on programs and at half-time of athletic events



Top Row: Compton, Seebach, Thomas, Greenwood, Forman, Munn, Emslie, Kinion, Mitchell. Second Row: Hauptert, Puck, Sidey, Walter, Davis, Rohweder, Rosenberger, Totemeier, Frevert, Wilson. Third Row: Carlson, Beckett, Orman, Weber, White, Horn, Carter, Cushman, Axthelm. Fourth Row: Martin, Patterson, Erickson, Brown, Anderson, Manny, Golthurst, Brandt, Jedele, Stewart. Fifth Row: Posakony, Schminkey, Riches, Benson, Thiele, Ecklund, Flater, Litteral, Davis. Front Row: Baumhover, Prince, Monson, Jessup, Craven, Clendenin, Amidon, Clague, Helble, Brown.

CAMPANILE SINGERS

Using the symbol of Iowa State for their new name, the Campanile Singers started the year by singing at the Christmas tree lighting ceremony. The group also sang in the Messiah and at the twenty-second Christmas Vespers with Phyllis Porter and Marilyn Pierson as soloists.

Barbara Jacobs acted as president of the Campanile Singers directed by Eugene Hilligoss. A three day spring tour featured Mary Mills, soprano, Margaret Edgar, violinist, and a string trio. The Campanile Trio and other small groups furnished special music for teas, radio programs and other programs.



Women's chorus pauses on stairs of Memorial Union.

Campanile Singers were featured at Christmas tree lighting ceremony



Top Row: Sankot, Stewart, Mills, Buchheit, Lougee, Sells, McNay, Rethwill, Miller, Terrell, Smith. Second Row: Bates, Stubbs, Terry, Forster, Sheets, DeKoster, Eliason, Huston, Davis, Oshrink. Third Row: Torgerson, Pierson, Restoat, Cosmas, Pittman, Bavendick, Wiesner, Fincham, O'Flaherty, Smith, Whitenton. Fourth Row: Westley, Bleam, Sterling, Knutson, Brunsvold, Roe, Root, Cooper, Lowenberg. Fifth Row: Hilligoss, Field, Rest, Klopping, Woods, Barthell, Rohner, Ruhr, Droegenmueller, McDonald. Front Row: Hoft, Wisdom, Edgar, Fahlberg, Jacobs, Livingston, Pecaut, Myer, Schubert.



Could these girls be bashful or are they hiding a hidden talent.



Relax folks—nobody gets hurt.

IOWA STATE PLAYERS

Iowa State Players, Laboratory Theatre, and Film Theatre made up the Iowa State College Theatre headed by President Roger Fritsch. "Yellow Jacket," "The Physician in Spite of Himself," and "The Night of January 16" were produced by Players. Laboratory Theatre gave a series of one act plays. Faculty directors were Mr. Joseph North, Mr. Frank Brandt, and Mr. Robert Robbins.

Players presented a well-rounded series of one and three act plays



Top Row: Price, Truat, Barrett, Graff, Ritts, Anderson, Kaplan, Harper. Second Row: Beer, Eichhorn, Jones, Fowler, Bivens, Swank, Rossow, Scheider, Kenyon, Foster. Third Row: Ferguson, Hartwell, Forsyth, Osgood, Wallace, Billington, Tappen, Patterson, Mayer. Fourth Row: Stock, March, Ohlsen, Holler, Brogotti, Searl, Peterson, Ward, Hawk, Neven. Fifth Row: Varnes, Willis, Conzemius, Dahl, McDonnell, Barkley, Lindaman, Jackman, Shoemaker. Front Row: Pickering, Kelleher, Clappison, Bond, Fritsch, Clark, Hendrickson, Brackett.



Speaker and graph prove that things are on a downward trend.

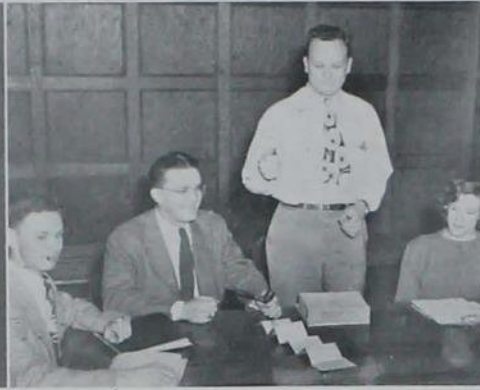

Daryle Getting puts across his point and distracts a Bomb photographer.

Meeting weekly, Iowa State Debaters discussed techniques of debating, had educational talks, and practiced for tournaments with other college debate teams. Headed by President Daryle Getting, the group gave two half-hour round table discussions over WOI each week. Phil Mayer and Lee Wenheim won first in discussions at Iowa City in a contest entered by 40 schools.

DEBATERS

Debaters argued with each other and with teams from other schools



Top Row: Bear, Colony, Eales, Langer, Petring. *Second Row:* Eggiman, Adams, Beckman, Ebel, Cook, Shafer, Gillette, Sayre. *Third Row:* Spangler, Shields, Smith, Houseal, Hermann, Young, Everett. *Fourth Row:* Keshlear, Brown, Weil, Fullet, Biederman, Ortmeier. *Front Row:* Micken, Anderson, Getting, Butterfield, Ettinger, Slothower, Underhill.

. . . and students of all
faiths were welcomed
to the churches of their
choice as Religion in
Life Week became a
year-long event . . .



CAMPUS CHURCHES



Students gather at the morning convocation during Religion in Life Week.



Dr. Jones, featured speaker for Religion in Life Week.

RELIGION IN LIFE

Dr. Edgar DeWitt Jones, famed lecturer and speaker, was the main attraction during Religion In Life Week January 12 to 18. He spoke at an all-college convocation on the subject "The Most Unforgettable Person I Know." A three-day series of informal talks in organized houses highlighted the first part of the week set aside for religion. Faculty members, local ministers, and church laymen spoke to groups and held discussions.

Heading the Religion In Life Week committee was Max Smith. Morning matins over Radio Station WOI featured both student and faculty speakers, and the South Ball Room, Memorial Union, was the scene of morning chapel from 7:35 to 7:55 each morning during the week. All other college functions were cancelled in order that students might take full advantage of the week devoted to religion.

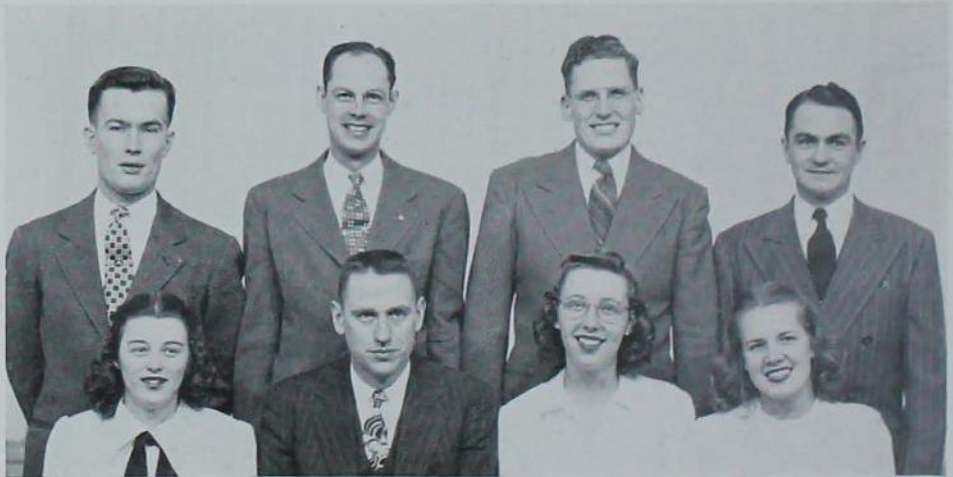

*Top Row: Huston, Walters, Fisch, Maifeld.
Front Row: Pangborn, Smith, Christian, Anderson.*



Top Row: Wanaselja, Kennedy, Swanson, Jordan. *Second Row:* Palmquist, Nichols, Roush, C. Brand, Lindman, Green. *Third Row:* Bower, Dellett, Long, Bechtel, Laskowske, Allender, Stevens. *Fourth Row:* Secor, Van Der Kamp, Martin, Daufeldt, Fox, Patterson. *Front Row:* Hemmings, Johnson, Bristol, L. Brandt, Eacker, Sheets, Nashel.



Top Row: Dreesen, Young, Milford Fjare, Lindquist. *Second Row:* Tenney, Gerboth, Eshelman, Long, Enokson, Hesse. *Third Row:* Tunberg, Holmgren, Yang, Schwabe, B. Borgendale, Strayer, Clampitt. *Fourth Row:* Beck, Wahls, Johnson, Jongedyk, A. Borgendale, Nelson. *Front Row:* Laskowske, Tatum, Barthell, Erickson, Fahlberg, Twedt, Marjorie Fjare.

INTERVARSITY CHRISTIAN FELLOWSHIP

Members plan for interchurch cooperation.



Inter Varsity Christian Fellowship, a student organization fostering inter-denominational Christian fellowship, is headed by President Lloyd Brandt and Vice-president Norman Bristol. Saturday evening meetings have included guest speakers, panel discussions, Bible studies, and musical programs. The chapter sponsors a conference of all Iowa IVCF chapters each spring.

INTERFAITH COUNCIL

Kay Christian acted as president for Inter-Faith Council at its bi-monthly meetings this year. The council was made up of representatives from all religious groups and Y committees on campus. Activities of the council included vespers, matins, public relations, and publicity. It also had a main part during Religion In Life Week.



Top Row: Lorentz, Lindquist, Emslie, Waltz, Carlson, Coons. *Second Row:* Sanderson, Schropp, Bredahl, Wright, Smith. *Third Row:* Buresh, Autenrieth, Sells, Maitfeld, Dankenbring, Deutsch. *Front Row:* Pangborn, Hopkinson, Vondracek, Christian, Mellerop.



Methodist students with the holiday spirit trim their Christmas tree.



Really hard to leave that party, but that business meeting just can't wait.

Methodist men and women held parties and banquets during year



DELTA SIGMA THETA

Top Row: Graff, West, Gill, Smith. Second Row: Silletto, Miller, Rossiter, Scheider, Jefferson. Third Row: Collier, Campney, Hilliard, Adams, Ruhr, Allender. Fourth Row: Gauger, Vaughan, James, Murray, Grayston. Front Row: Nanninga, Frohardt, Allen, Parish, Clement, Burrows.



KAPPA PHI

Top Row: Eshelman, Raskens, K. Christian, Phelps, Hicks. Second Row: Brown, Herkelmann, Schulz, Held, Weinert, Colvin. Third Row: Mead, Rogde, Lage, Arnold, Mathews, Adams, Straub, Davis. Fourth Row: Sarchet, Borchardt, Tinius, Aschoff, Dudley, Stanzel, Ehrhardt. Fifth Row: Andersen, Boone, Strothman, Thorp, Lockwood, Rossiter, Mix, Miller. Front Row: Jacobs, Meyer, Gibbs, Mrs. G. S. Nichols, Mrs. H. L. Hedrick, D. Christian, Hansen.



A group of Roger Williams young people vocalize around their piano.

A song begins the evening service.

Baptist students found their club gave a wealth of fun and fellowship

ROGER WILLIAMS CLUB

Top Row: Hodges, Wild, Fairly, Edwards, R. Rathbun, Lyle. *Second Row:* Jensen, Davenport, Gilbert, Rickman, Marston, Bell. *Third Row:* Van Syoc, Klindt, Martin, Waltz, Westervelt, Merriam, Johnson. *Front Row:* DeBois, Barger, Fairly, Wells, Elting, Pangborn.



Top Row: Pingry, Johnson, Brown, Olson, Scott, Stillely. *Second Row:* Martin, Palmer, Swanson, Ismert, McCracken, E. Rathbun. *Third Row:* Cook, Hammond, Farrington, Funkhauser, Scott, Leucht, Deaton. *Front Row:* Segerstrom, Barker, Collins, Van Roekel, Raffety, Brooks.





Newman Club members engage in a lively ball game at one of the summer picnics.



Catholic students hear mass in Great Hall of Memorial Union.

NEWMAN CLUB

Emphasis on spiritual and social needs highlights Newman Club activities

Top Row: Long, Riches, Kash, Watts, Bromelkamp, Mulvihill, Nuti. Second Row: Quinlin, Morlock, McDonald, Brown, Jacobs, Hess, Kovach, Fedel. Third Row: Bailey, McGinn, Mueller, Myers, Kovarik, McBurney, Olmstead. Fourth Row: Smith, Sievers, Strauel, Watts, Rohner, Hoover. Front Row: Miller, Gervais, Wedemeyer, Fr. Kleiner, Stritzel, Dunn, Hart.



COLLEGIATE PRESBYTERIAN



*And a good time
was had by all.*



*Business prior to
the good times.*

Westminster Foundation stressed fellow- ship, worship, service and leadership

Top Row: Fay, Buresh, Shifflet, R. True, Rosenberger, Hibray, D. Walker. Second Row: Sloan, DeKoster, D. True, Hermann, Ludemann, Anderson. Third Row: B. Walker, Tappen, Maifeld, Morledge, DeWild, Turner, Miller. Fourth Row: Huston, McMahon, Jacobs, Breckenridge, Batcher, Burrows. Front Row: Sanderson, Manuel, Strayer, Wilson, DeBord, Hall, Strohbehn.





"Well fed people are contented," claim these well fed people.



Concordia men find relaxation in the classics.

Gamma Delta and Concordia Club sponsored social and religious affairs



GAMMA DELTA

Top Row: Dorow, Wiederanders, Lage, Doster, Lamb, A. Feldt. *Second Row:* Hoyer, R. Feldt, Hampton, Schornhorst, Wigdahl, Sunderman, Whitehead. *Third Row:* Eickelberg, Brown, Reinke, Huedepohl, Dorow, Thomsen, Johnsen, Bernhagen. *Fourth Row:* Gudmundson, Bombach, Gesell, Clausen, Schweer, Sievers, Garbe. *Fifth Row:* Belschner, Vokt, Dolph, Neubauer, Lund, Elsie Paysen, Hagenberg, Esther Paysen. *Front Row:* Koithan, Dankenbring, Meyer, Mueller, Rev. Martin H. Mueller, Mrs. Mueller Vander Hamm, Seltz.



CONCORDIA

Top Row: Johnsen, R. Feldt, Kindgren, Blumenthal, Brown. *Second Row:* Sievert, Reimers, Lamb, Madden, N. Dorow, Huedepohl. *Third Row:* Dockstader, Hoyer, Bruns, Sunderman, M. Dorow, Pietsch, Bern. *Fourth Row:* Bruns, Macek, Hanchett, Koth, Reed, Goecker. *Fifth Row:* Oelke, Rutz, Gudmundson, Sievers, Bleich, Schornhorst, Wigdahl. *Front Row:* A. Feldt, Lage, Dorow, Mrs. M. E. Seltz, Rev. Martin H. Mueller, Bern, Vander Hamm.



Some of the Congregational college group gather at Frisbie House for a songfest.



Some useful charity boxes are sent on their way from Frisbie.

Frisbie House was home away from home for Congregational students

SIGMA ETA CHI

Top Row: Malek, Wolfe, Wright, Simonson, Front Row: Clark, Frush, Mrs. Graves, Hammerly, Nauman.



FRISBIE

Top Row: Nesler, Berryhill, Boysen, Goltry, Himebaugh, Faust, Fisch, Second Row: Fowler, Leik, Macy, Wolfe, Hammerly, Button, West, Third Row: Klein, Andrews, Watts, Frush, Simonson, Brosz, F. Cook, Norris, Fourth Row: Bredahl, Feelhaver, Benson, H. Nauman, Dempster, Chase, Licklider, Fifth Row: Unger, Holmes, Secor, Anderson, Hesson, Mosher, Price, Koeper, Front Row: J. Nauman, J. Cook, Wright, Mrs. Graves, Clark, Pilgrim, Wolfe.





LUTHERAN STUDENT ASSN.

Herb Lindquist speaks at one of the weekly meetings.



LSA members pause on the stairway of their club rooms.

Lutheran Student Association held Sunday night lunch and Bible study

Top Row: Rohweder, Hall, Jorgenson, Carlson, Lindquist, Kremheller. Second Row: Lodden, Larson, Dahl, Peterson, Gatz, Olson. Third Row: Heyer, Larson, G. Alton, Tolander, Henrikson, Webber, M. Alton. Fourth Row: Noe, Lorenz, V. Strand, Nelson, M. Strand, Bredfeldt. Front Row: Newhouse, N. Knutson, Carlson, Rev. Joseph L. Knutson, Jensen, Roisen, Sells.



BETHANY GROUP

*Caroms might be voted
most popular sport
by Bethany students.*



*Bethany members join in
for just one more chorus.*



A full program of social affairs
was joined with religious meetings



Top Row: H. Burright, J. Burke, L. Burright, Roush, Patterson, Russell, Kinion. Second Row: Rusk, Adams, Cruzen, Carpenter, Young, Lamb. Third Row: Patterson, Burke, Lansing, Smith, Davis. Front Row: Barrick, Moore, Deutsch, Swedberg, Brown, Mrs. Barrick.



A Christian Science group listens to the reading of a serious report.



Top Row: Andersen, Edwards, Traver, Calhoun, Bridges, Seidl. Second Row: Hancock, Brooke, Post, Wood, Christensen. Third Row: Bates, Kirby, Hollingsheed, Herwig. Front Row: Rae, Broms, Bice, Drake, Hines.

CHRISTIAN SCIENCE

Christian Scientists were members of a strong student organization

Hillel maintained its ties with the national Jewish students association

HILLEL

Top Row: Hurwicz, Bear, Musin, Caplan, Finegold, Lemson. Second Row: Press, Medalie, Wintroub, Shapiro, Gold. Front Row: J. Epstein, Snow, Ajl, L. Epstein.

A heated discussion over hot coffee and cake.



SPORTS

BOOK FOUR

.....and our ath-
letics definitely took
an upward turn as
the fighting Cyclones
gave warning of Iowa
State's rise to power
in the newly-formed
Big Seven.....





Guard
Norman Anderson



Quarterback
Ron Norman



Center
Red Rust

1947 FOOTBALL

In his first year as Cyclone grid mentor Coach Abe Stuber brought a fighting and spirited brand of football to Iowa State. Never outfought, the Stuber men in winning three out of nine games were usually long in first downs and short in scores. With co-captains Vic Weber and Harley Rollinger spearheading the attack, the Cardinal and Gold gridders' fast moving and intricate plays provided thrills aplenty.

After downing Iowa State Teachers in the season's opener, a touchdown scarcity beset

the squad. Colorado and Kansas provided successive stumbling blocks and then the team lost a heartbreaker to Nebraska. Although completely blanked as to first downs, the Huskers managed to convert two second half Cyclone lapses into gloom for Iowa State. Missouri's Tigers effectively spiked Homecoming hopes but the season ended on a cheerful note with victories over Drake and Kansas State. Iowa State's Webb Halbert won recognition as a halfback on the all-conference first team.

End
Bob Jensen



Guard
Joe Brubaker



End
Dean Laun

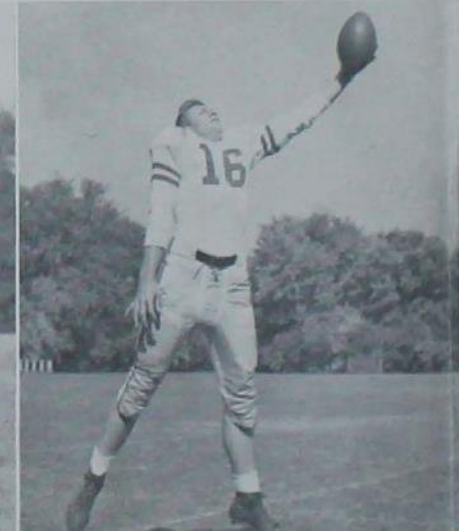



Tackle
Tom Southard



Fullback
Ray Klootwyk



Halfback
Webb Halbert

SEASON'S RECORD

Iowa State	31	ISTC	14
Iowa State	0	Colorado	7
Iowa State	7	Kansas	27
Iowa State	7	Nebraska	14
Iowa State	0	Michigan State	20
Iowa State	7	Missouri	26
Iowa State	9	Oklahoma	27
Iowa State	36	Drake	0
Iowa State	14	Kansas State	0



The Cyclone coaching staff of Cormack, Timm, Kerr, Moore, and Stuber get together to talk things over.

Quarterback
Jim Sutherland
Tackle
Harley Rollinger

Quarter back
Don Ferguson

Center
Joe Bush

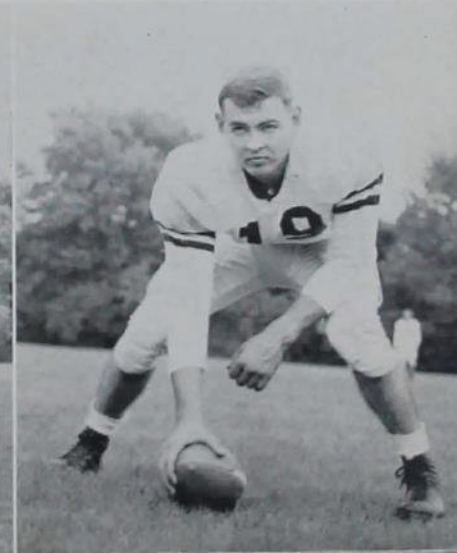
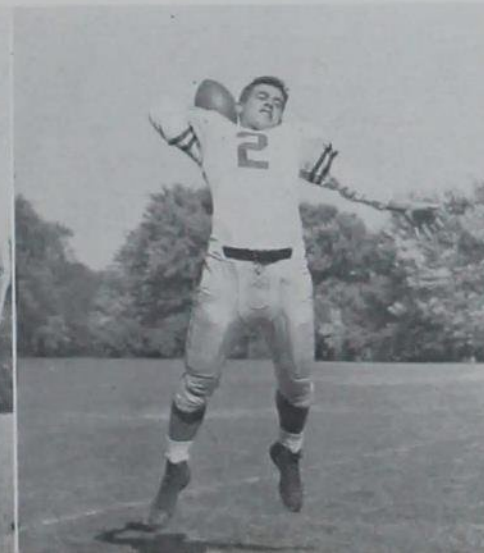



Front Row: Taylor, Sutherland, Moore, Stuber, Timm, Kerr. *Second Row:* Bean, Weber, Chauncey, R. Norman, Rollinger, Paulson, Rutt, Lindgren. *Third Row:* Grundman, Klootwyk, Myers, Daib, Brinkman, Southard, Angle, Bones, Bush. *Fourth Row:* Bosnyak, Erwin, Seibold, Whalen, Bennett, Rust, Titus, Anderson, Lindblom. *Fifth Row:* Shaner, Carney, Friedl, Laun, D. Norman, Sutherland, Ferguson, Dennis, Steinbach. *Top Row:* Knack, Griffith, Halbert Brubaker, Jensen, Kornbaum, Shugart.

Football squad lost several heart-breaking games during 1947 season



End
Harold Shugart



Fullback
Bill Chauncey



Guard
Wayne Seibold



Co-captains Vic Weber and Harley Rollinger map grid strategy with Coach Abe Stuber.

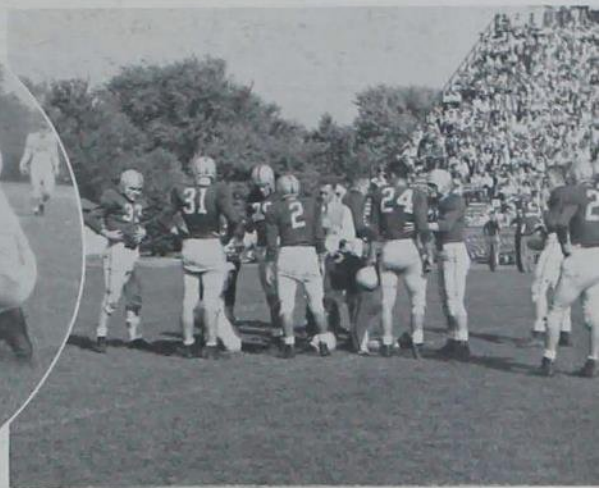

The pause that refreshes on a hot day.

Slim won-lost record did not tell a true story of Abe Stuber's first year



Ron Norman looks a little interested in the game.



Iowa State's "great stone face," Beryl Taylor, looks things over.



Webb Halbert listens in as Coach Stuber tells how it's done.

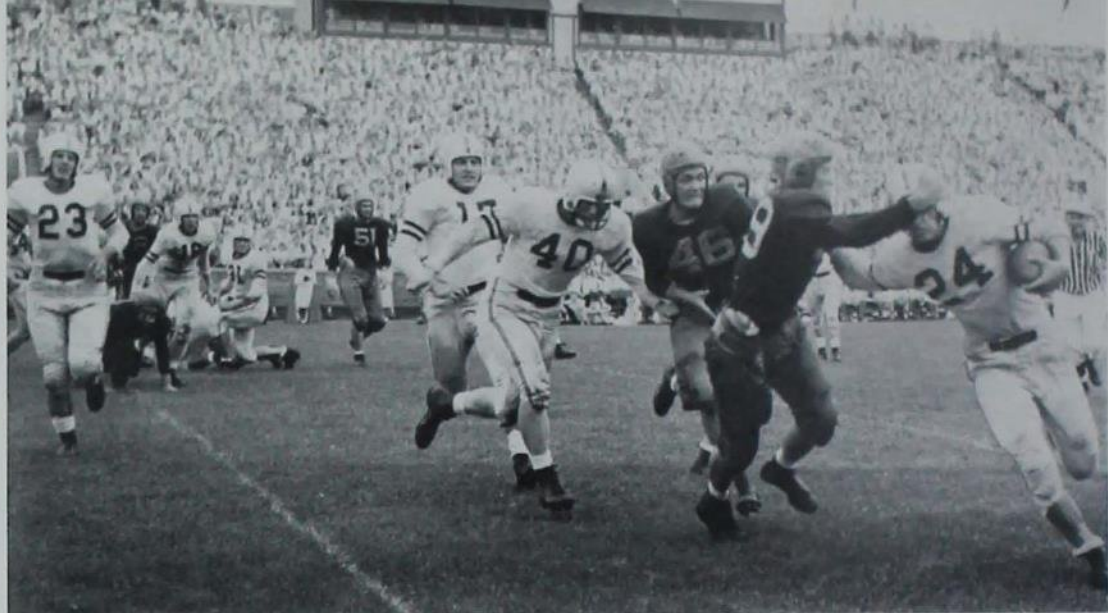

Although Vic Weber almost lost his head over the football game, the Cyclones downed Iowa State Teachers in the season's opener.

ISC 31, ISTC 14

Aided chiefly by Ron Norman's spectacular passing and the fancy running of Webb Halbert, the Cyclones overwhelmed Iowa State Teachers in Coach Stuber's inaugural game. The team's crowd-pleasing brand of football completely fooled the Panthers. Assisting Norman on the receiving end of his passes were Bob Jensen and Dean Laun. Tackles Harley Rollinger and Tom Southard stood out in the forward wall.

ISC 0, COLORADO 7

During most of the play Iowa State out-charged the Buffaloes of Colorado making thirteen first downs to their opponents eight. A tie for the Cyclones seemed possible until the Colorado defense tightened and held on twelve inch line with seconds remaining to play. Ron Norman's outstanding passing during this final touchdown drive highlighted the game. Webb Halbert's center smash fell inches short of the goal line.

Joe Brubaker starts to do something about a host of would-be Colorado tacklers.

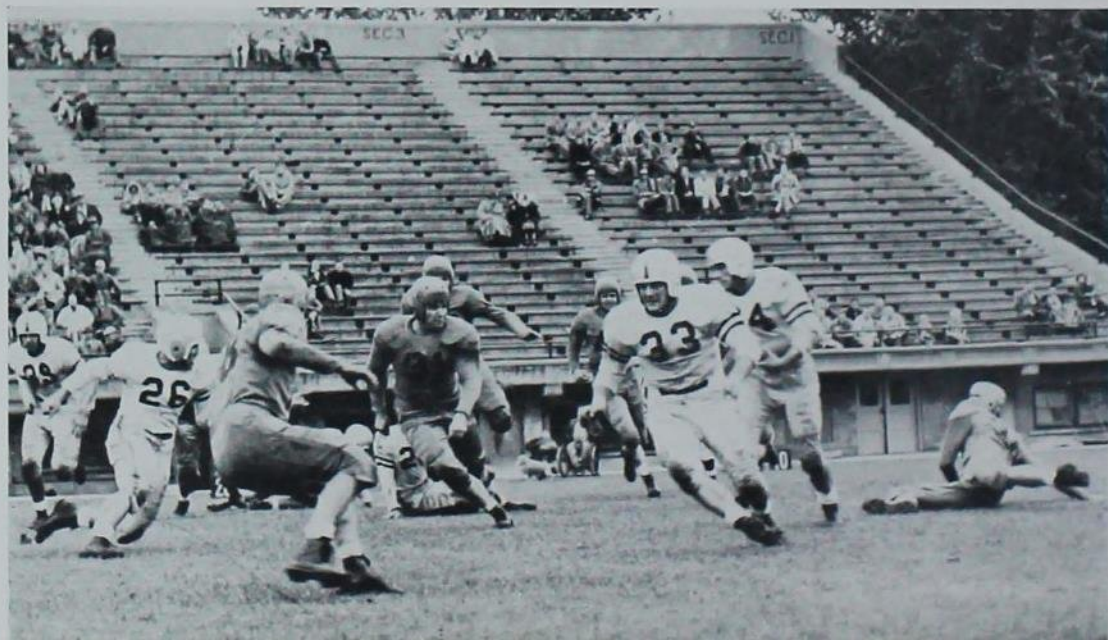

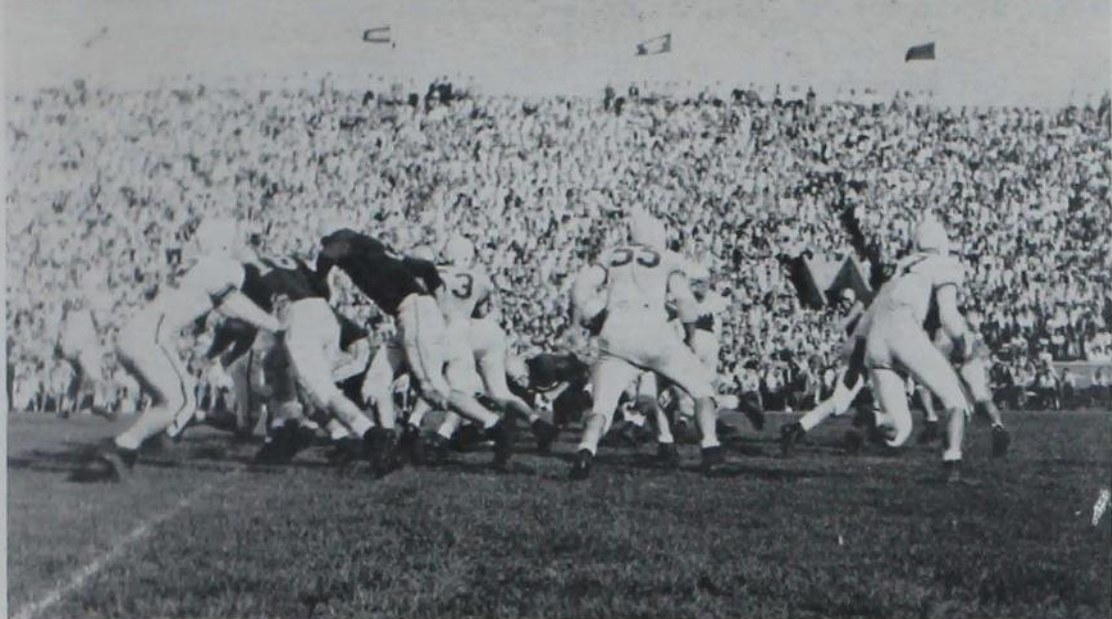

A horde of the white clad opposition try to block a Cyclone pass.

ISC 7, KANSAS 27

Featuring a sixty yard touchdown pass from Johnny Griffith to end Dean Laun, the Cyclones dominated play in the first period. The Kansas eleven then unleashed their vaunted passing attack to score twice in both the second and fourth quarters. Led by All-American Ray Evans, the Jayhawkers completed six of nine aerial attempts. Dean Laun's pass receiving and the running of fullback Ray Klootwyk stood out for ISC.

ISC 7, NEBRASKA 14

Although this game went down as a Nebraska victory, the Cornhuskers were a thoroughly beaten team at the finish. In every department the Cyclones manhandled their larger opponents, but two bad breaks ended the team's hopes for a victory. A bad pass from center and a blocked kick were converted into touchdowns by Nebraska. Tom Southard was a power in the line, and Bill Chauncey contributed the touchdown.

Bill Chauncey gets ready to stop the Nebraska rush for passer Ron Norman.

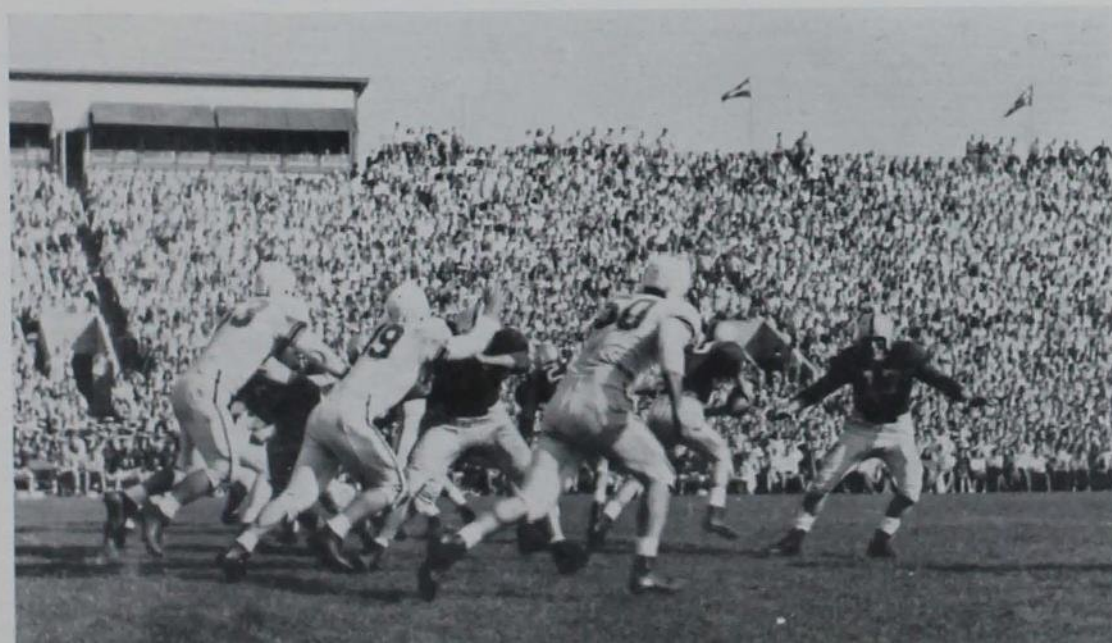

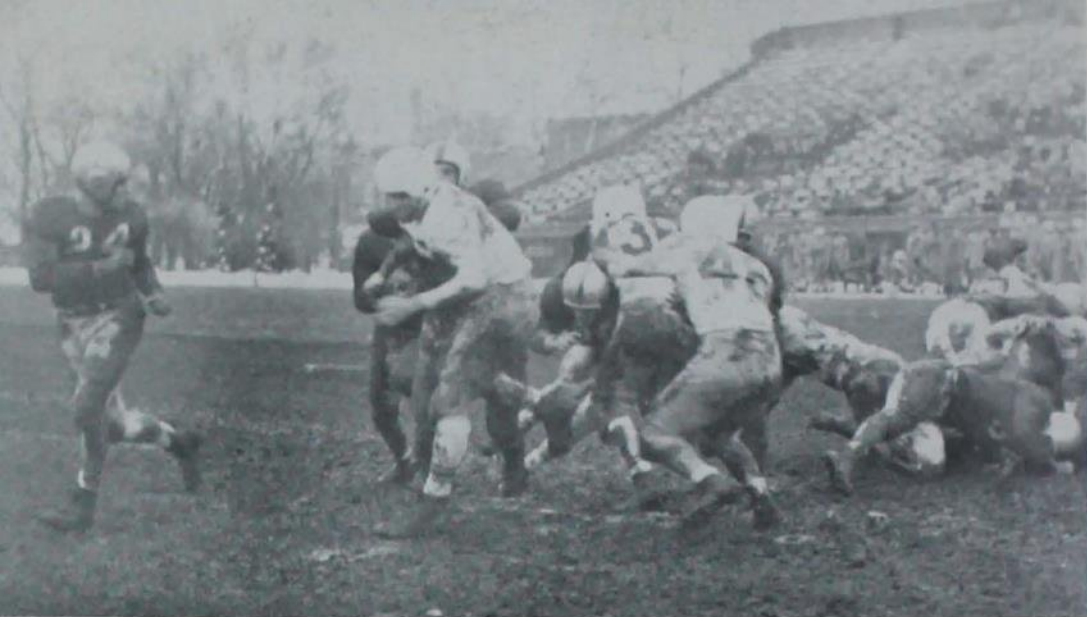

A slightly muddy Vic Weber looks back on the play in the Kansas State game.

ISC 14, KAN. STATE 0

The Cyclones ended the 1947 season with a decisive victory on a snow covered field. Slipping and sliding in the mud, the Cyclones made fifteen first downs to their opponents four and dominated play during most of the game. Both touchdowns came within three minutes of each other in the thrill packed second quarter. Webb Halbert first scored from the one and a moment later Norman hit on a pass to Weber.

ISC 7, MISSOURI 26

A continuous shower and the Missouri Tigers ruined Iowa State's hopes for a successful Homecoming. The Cyclones took over momentarily in the last half as Don Ferguson completed three passes to Jensen to set up the lone score; Halbert went over from the six. The Missourians divided their scoring by tallying in both halves. Chauncey's running as well as Ferguson's passing sparked our offensive.

Iowa State's all-conference Webb Halbert leads a Cyclone offensive against Missouri.



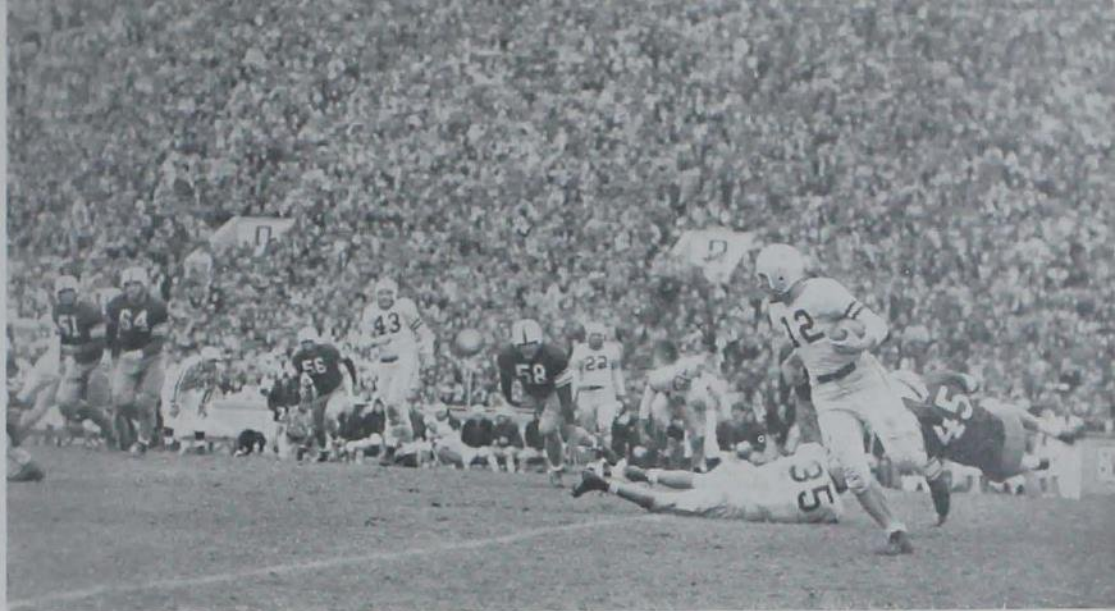

While Ray Klootwyk sends a Sooner flying, Iowa State's Chris Steinbach starts the long trek upfield.

ISC 9, OKLAHOMA 27

A determined Cyclone squad jumped off to an early 3-0 lead when Rollinger converted a difficult field goal in the initial period. Hopes for a major upset were short lived however, for Oklahoma then broke loose a powerful offensive. The Cyclones' only other score came after a dazzling fifty-seven yard run by Halbert. An incomplete goal line pass from Norman to Jensen ended Iowa State's final threat.

ISC 36, DRAKE 0

A third string fullback provided a run that thrilled the crowd and ended a very successful day for the Cyclones. The Bulldogs managed to make only one first down against the smooth working Iowa State eleven. To climax the game scoring substitute Clarence Carney picked the ball up on his own eighteen and carried it to the Drake thirty before lateraling to a teammate for the score.

Bob Jensen can't decide whether this is a football game or wrestling match against Drake, but the Cyclones won just the same.

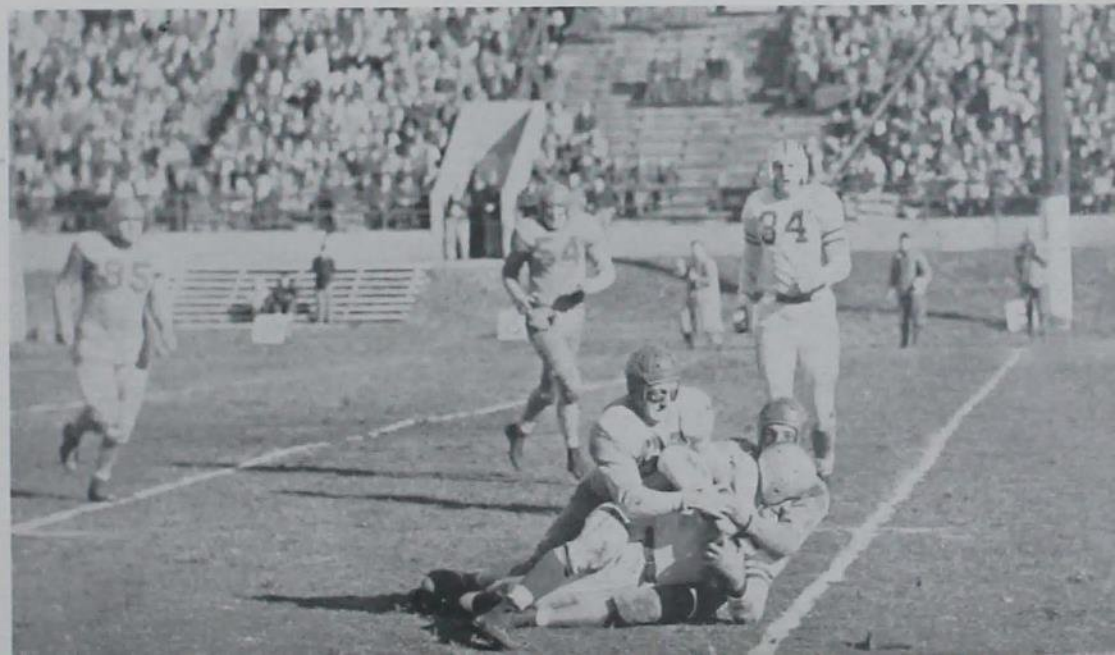



Ron Norman gets off a high one as opposing linemen rush in.

FOOTBALL HIGHLIGHTS

At the close of the 1947 football season there was a definite air of optimism on the Iowa State campus. The fighting spirit and determination displayed by the squad somewhat offset the balance of the past defeats. In keeping with the new look in Cyclone grid fortunes, the Stubermen managed to outplay many of their opponents. The old refrain of "wait till next season" seemed to be nearer fulfillment than in past years.

Bob Jensen makes the old college try for that ball.



Don Ferguson's path on the touchdown trail looks like it might be a little bumpy.

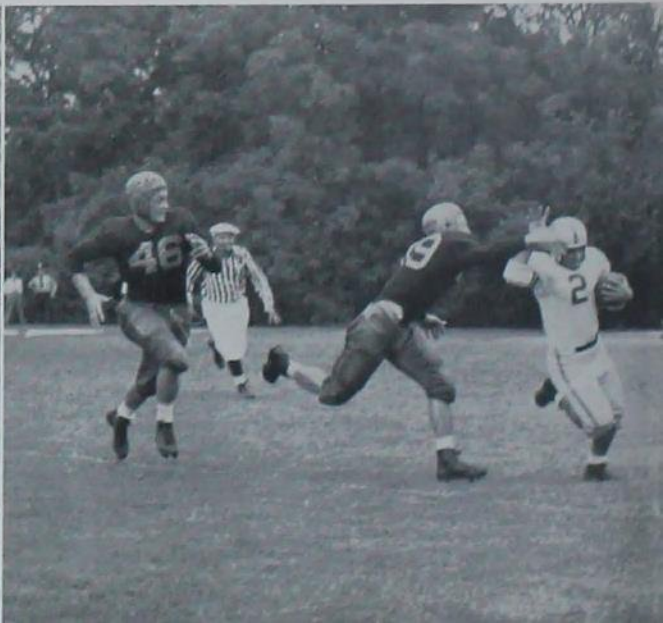

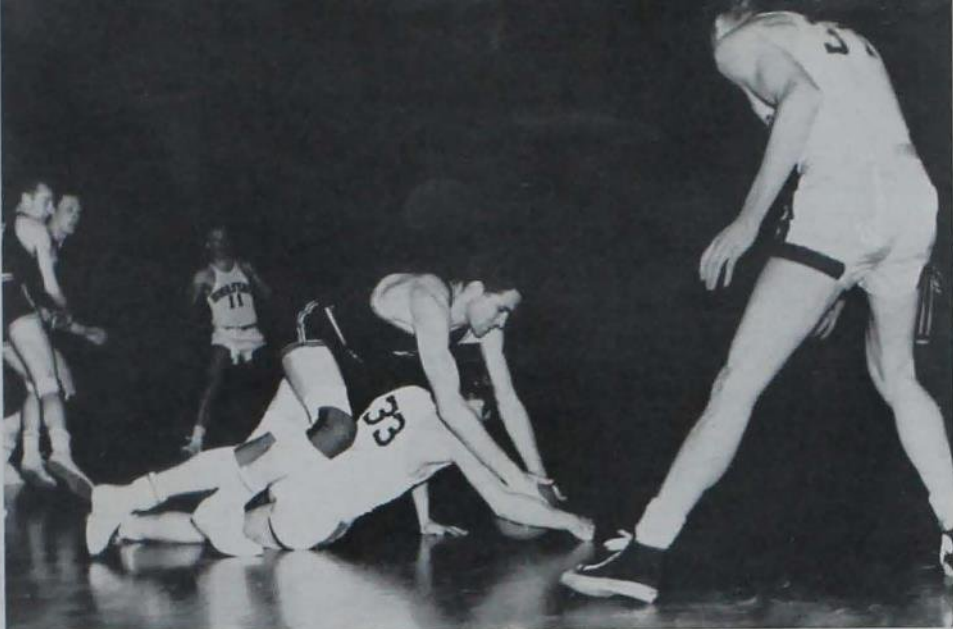

While Bob Petersen and Don Paulsen look on, Ray Wehde scrambles for the ball in the Kansas State game.

1947-48 BASKETBALL

Returning lettermen gave promise of a strong squad for ISC next year

Lloyd Kester keeps things moving before game time.



Ray Wehde, Don Paulsen, Leo Schneider, Bob Petersen, and Ron Norman whip the ball around the circle in a pre-game warmup.





Roy Wehde looks alarmed about what that Michigan player is going to do.



Lloyd Kester starts the ball up for a bucket against Kansas.

SEASON'S PLAY

The basketball season also presented a new coach to Iowa State fans. Chick Sutherland in his first year as cage mentor produced a team that alternately flashed hot and cold. Because of the large number of returning lettermen, the Cyclones were able to alternate two teams with about equal effectiveness. Lacking any exceptional height, Coach Sutherland had to depend on speed and simply outrun the opposition. In posting a final record of 14 wins and 9 losses the squad showed balanced scoring power; if

several nights when shooting lapses bothered the squad could have been omitted, the summary would be considerably improved. In the Big Seven tournament at Kansas City the Cyclones got off to a slow start and won only one game, but during the Christmas vacation they came up to expectations by twice topping a Michigan team that was to ultimately become the Big Nine basketball kings. Swinging into conference play, the team defeated Kansas, Colorado, Nebraska, and Oklahoma once and Missouri twice.



Photos by Brodine

Don Ferguson starts dribbling in circles during a Cyclone stall against Nebraska.

In a season of fast basketball action, the last minute stalls of the Cyclones provided many exciting moments. Iowa State's two diminutive guards, Don Ferguson and Bob Petersen, managed to drive the opposing players crazy with their fancy dribbling. The desperate attempts of the other teams to get the ball, the twisting and turning of Iowa State's two little men, and the roars of the crowd always managed to provide a fast and furious finish to the game.

That Husher looks mighty tired after leaving Fergie alone to chase Bob Petersen.

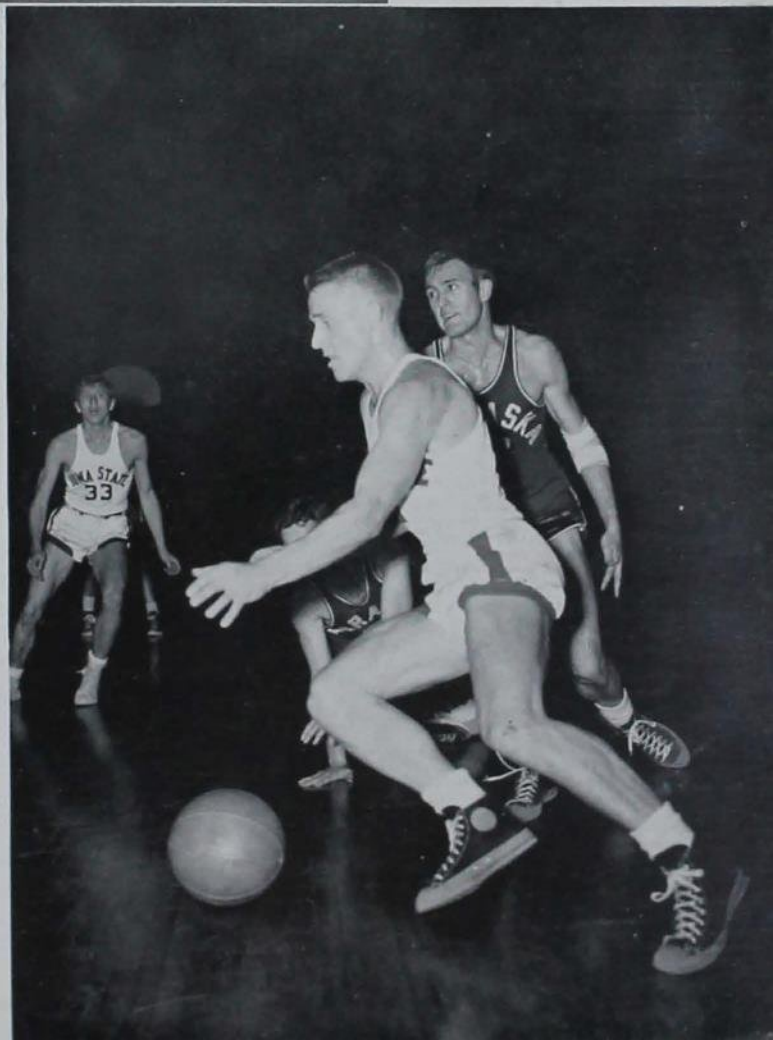

BASKETBALL SQUAD



Guard
Bill Block



Forward
Lloyd Kester



Guard
Bob Petersen

1947-48 RECORD

Iowa State	43	Simpson	29
Iowa State	68	Morningside	50
Iowa State	33	Oklahoma A & M...	44
Iowa State	40	Missouri	48
Iowa State	49	Colorado	40
Iowa State	53	Michigan	51
Iowa State	47	Michigan	41
Iowa State	49	Drake	47
Iowa State	55	Nebraska	44
Iowa State	53	Missouri	45
Iowa State	52	Iowa Teachers	47

Front Row: Coach Sutherland, Ferguson, Roy Wehde, Shepard, Ray Wehde, Haugan. Second Row: Johnson, Pownall, Kilgariff, Block, R. Norman, Kester, R. Petersen, Jensen, Sutherland. Third Row: Van Deusen, Hogue, Jessen, Paulsen, Oulman, Schneider, Eliason, McLuen. Top Row: Rust, Herbert, Ruisch, D. Norman, Rutt, Anderson, T. Petersen.



BASKETBALL SQUAD



Guard
Leo Schneider



Guard
Ron Norman



Center
Don Paulsen

1947-48 RECORD

Iowa State	39	Oklahoma	66
Iowa State	42	Kansas State	61
Iowa State	49	Drake	60
Iowa State	39	Colorado	38
Iowa State	32	Colorado	33
Iowa State	52	Kansas	50
Iowa State	48	Missouri	47
Iowa State	57	Nebraska	62
Iowa State	48	Kansas State	54
Iowa State	55	Oklahoma	35
Iowa State	72	South Dakota	50
Iowa State	51	Kansas	61

Guard
Don Ferguson



Forward
Ray Wehde



Forward
Roy Wehde





While Don Paulsen points the way, Johnny Sheperd and Ray Wehde look on.



Big "Snuffy" Schneider is all up in the air over a basketball.

Cyclones started fast but finished fourth in Big 7 due to a cold streak

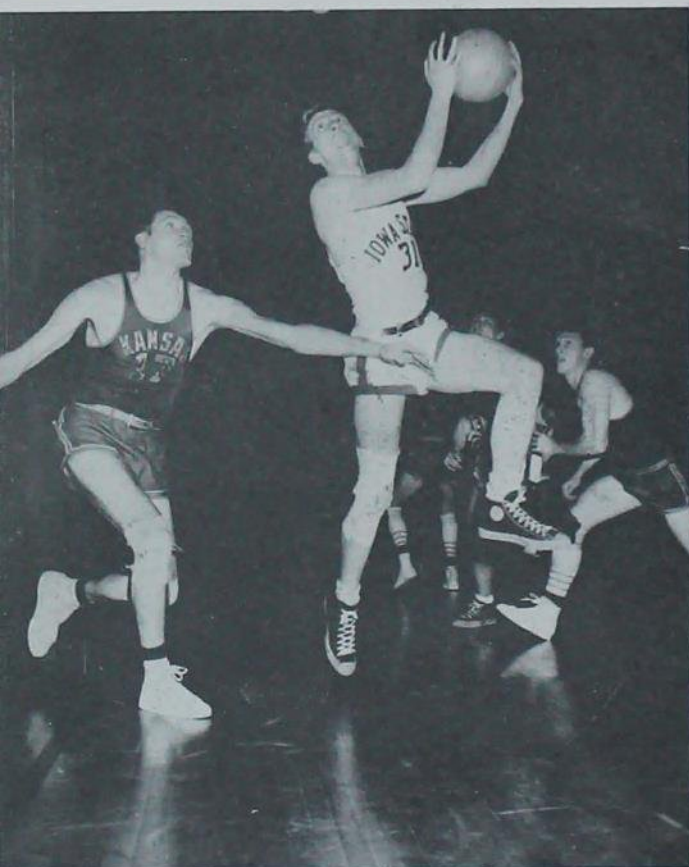

Roy Wehde starts up on one of his fast drive-in shots.

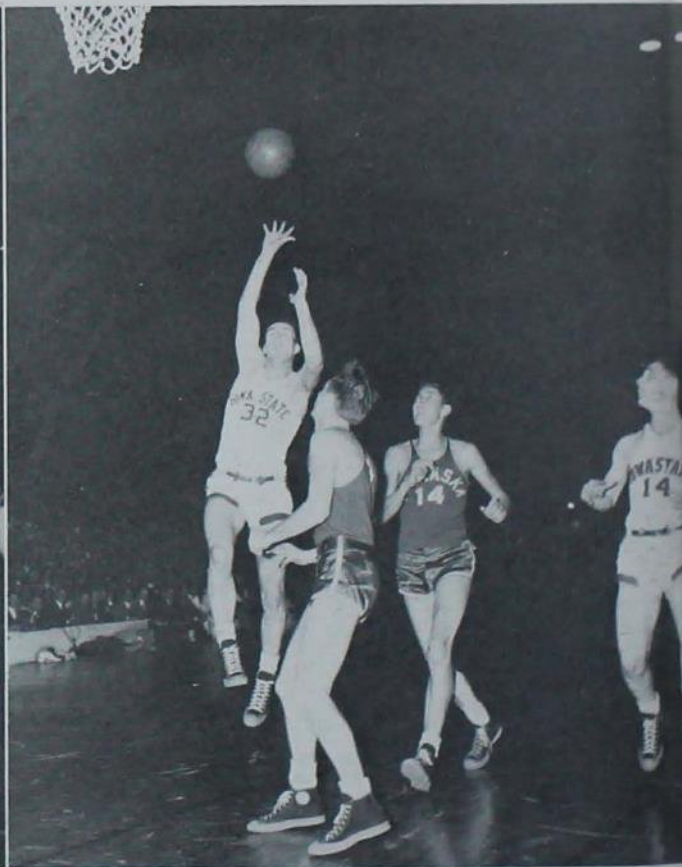

Nebraskans had their hands full with Leo Schneider, as shown by this picture and the shot above.

Ron Norman is positive that he doesn't want to let go of that ball.

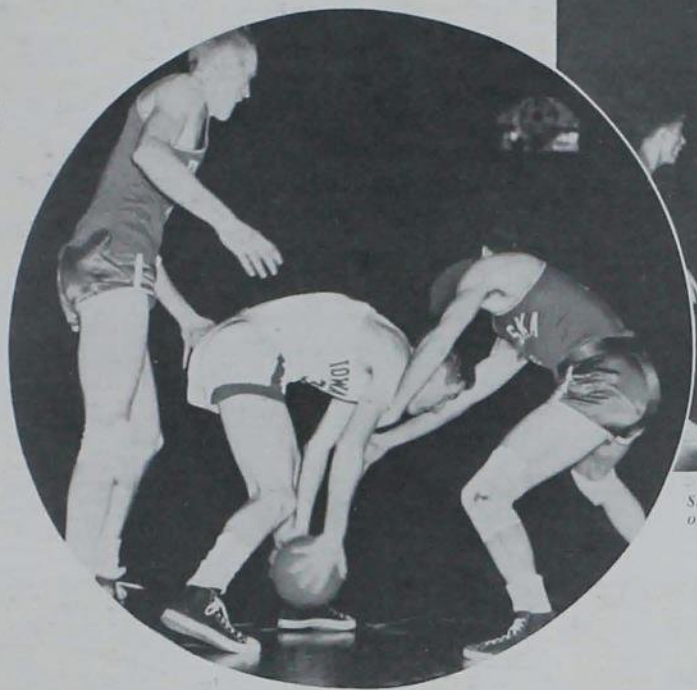

Sharp shooting Bob Petersen takes one of the set shots that helped make him a leading scorer.

Twin trouncings administered to Michigan's Big 9 champs highlighted season

Against Michigan, the Big Nine champs, Captain Ron Norman tries an end around play.

Gene Oulman gets set for the rebound against the Huskers.

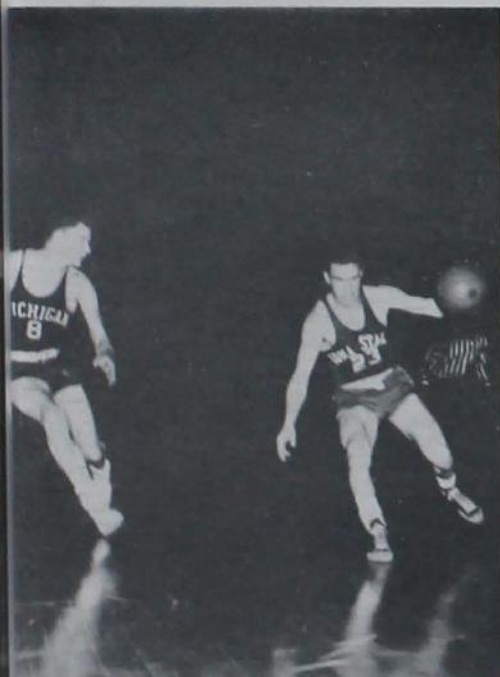

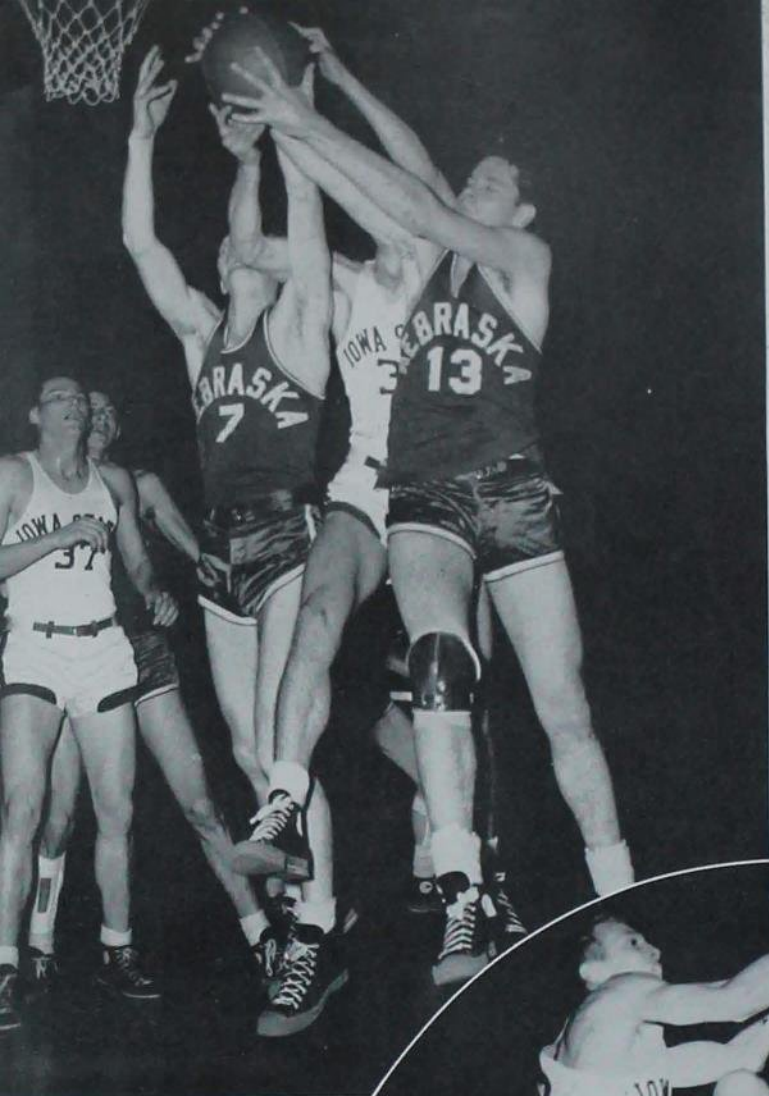

Some unknown Cyclone hero helps provide the action in this rebound shot.



While one of the Wehde twins fights for the ball, the Kansas cager decides to close his eyes to it all.



Drake and ISC players do some stretching for a free ball.

Ray Wehde set all-time ISC scoring record during his basketball career



Even three Oklahoma players don't seem to be able to stop Bob Petersen.



Gaylord Anderson stretches up in the air with one of his hook shots as ISC whips Michigan



*Top Row: Larson, Gustavson, Kullman, Jezek, Watts, Coach McGuire,
 Second Row: Scarborough, Sandahl, Dickerson, Wyant, Thompson, Johnson.
 Front Row: Smith, Alt, Winslow, Schiffler, Neilson, Howes.*

Swimming team set new scoring record in retaining conference championship

Jack Winslow gets poised for a plunge.

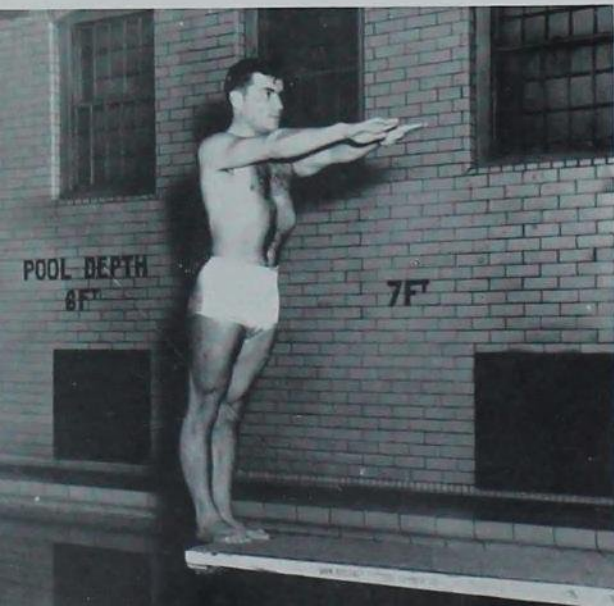

*Doug Robison and Alan Thompson set a fast pace
 in the backstroke.*



1948 SWIMMING

Sporting an all-letterman team the Cyclone swimmers had one of the most successful seasons in many years. Under the guidance of Coach Jack McGuire, the team lost only two dual meets during regular competition, one to Minnesota and another to a great Michigan State team.

The biggest event of the season was the conference meet at Nebraska and the Cyclone crew made it even more memorable by sweeping through and winning almost without competition. Of the nine possible titles the team won all but two and in doing so set many new records.

In capturing the conference crown, Iowa State garnered eighty points, forty more than the nearest opponent, for a new record in itself.

Upper: Big Seven diving champ Sam Schiller tests the board in a practice dive. *Lower:* Captain Johnny Alt, Roger Watts, Elmo Scarborough, and Coach Jack McGuire look pretty pleased when talking over the season's record.



Roger Watts scored four points in NCAA meet by placing in two events



Roger Watts and Rush Smith get set to take off as their teammates touch up.

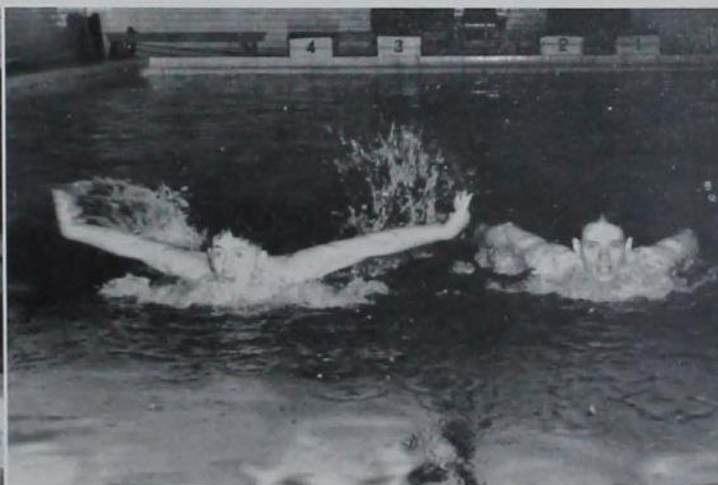

Like a pair of flying fish Ed Howes and Howard Johnson come down the pool.

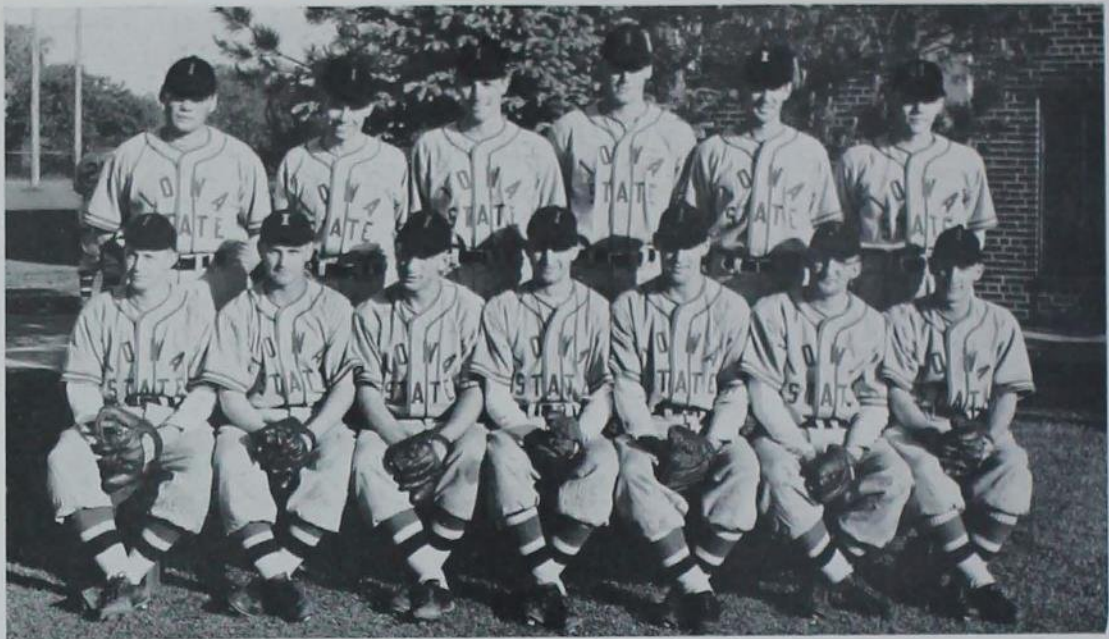

Front Row: Miller, Jones, Scott, Buehner, Froehle, Theobald, Johnson.
 Top Row: Coach Timm, Mahaney, Knox, Paulsen, Hogue, Anderson.

1947 BASEBALL

Cyclones finished fifth in Big Seven
 with record of 7 wins and 6 losses



The Cyclone batsman checks his swing
 on a close one.

1947 RECORD

Iowa State	3	Simpson	0
Iowa State	11	ISTC	7
Iowa State	3	ISTC	2
Iowa State	3	Nebraska	12
Iowa State	2	Nebraska	0
Iowa State	2	Drake	3
Iowa State	9	Oklahoma	12
Iowa State	4	Oklahoma	3
Iowa State	2	Missouri	4
Iowa State	2	Kansas	12
Iowa State	2	Kansas State	1
Iowa State	11	Nebraska	10
Iowa State	2	Nebraska	4

Second baseman Vic Miller raps out a hit to start an Iowa State rally.



Gene Mahaney, Ben Anderson, Jim Hogue, and Bob Nurre handled the pitching assignments for the Cyclones.



In his first full year as baseball coach since the war, Cap Timm brought the Cyclones into fifth place in the conference with seven wins and six losses. Hampered by cold and rainy weather in their early drills, the squad did not begin to round into shape until late in the season. Seeming to play in a series of ups and downs, the team usually managed to split a pair of games with the opposition. Don Paulsen, Jack Buchner, Don Froehle, and Dave Jones were among the leading hitters while Ben Anderson, Jim Hogue, and Ralph Theobald topped the pitching staff.

Coach Cap Timm and Captain Jack Buchner map plans for the coming season.





Dwayne Feeken clears the hurdle in a close race against Kansas State.



A Cyclone vaulter starts the long way down after barely missing the bar.

1947-1948 TRACK

Chris Steinbach broke two Iowa AAU hurdle records, tied ISC mark



Front Row: Wilson, Everett, Alexander, Schoel, Steinbach, Elk, Lary, Wright, Magill. Second Row: Baty, Maney, Weissinger, Swope, Bice, Bean. Top Row: Coach Brettnall, Barkley, Jennings, Feeken, Della Vedora, Verner, Smith, Nelson.



Sprint man Jim Bean comes out of the blocks with his usual spring.



It looks like Don Elk had better watch the rafters rather than the bar in this topsy turvy picture.

1947-1948 TRACK

Smith and Feeken supplied team with a one-two punch in the high jump

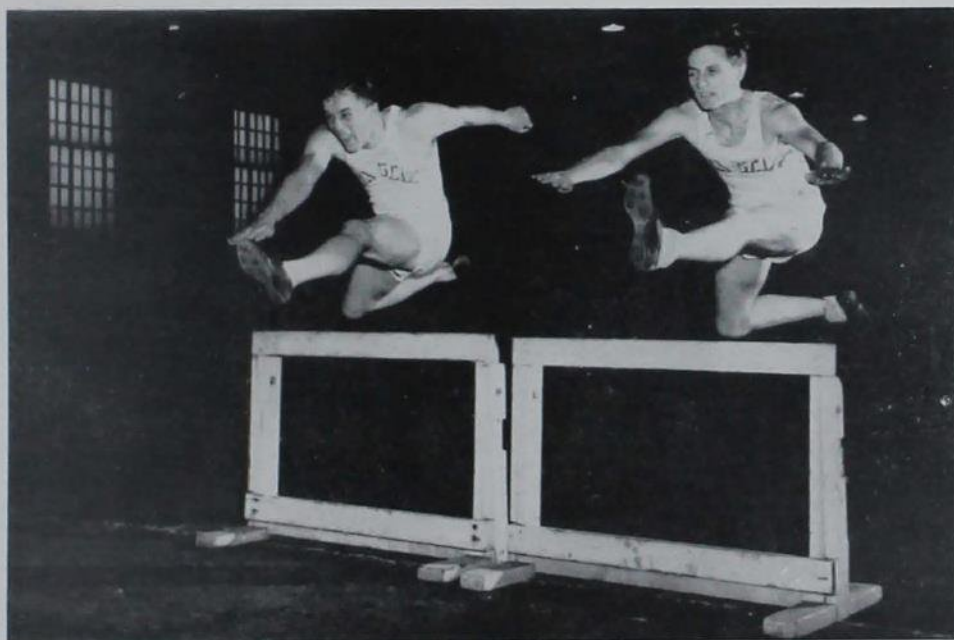

Chris Steinbach and Dwayne Feeken show top notch hurdle form for the photographer.



1947 Spring Track

In a close race Kansas State edges out the Cyclone speedsters.

Jim Bean's times in dashes gave an indication of future record breaking

Weakened by winter graduation losses, the Cyclone trackmen found tough going in the conference and dual meets during the spring. Among the bright spots in the season were several record equaling performances by the thinclads. Chris Steinbach tied an old school mark set in 1932 for the low hurdles. Don Smith and Dwayne Feeken took first and second honors in the high jump at all dual meets held during the outdoor season. Iowa State's quartermile and mile relay teams composed of Bob Lary, Bob Magill, Phil Wright, and John Alexander were outstanding; their only defeat coming at the hands of Missouri's great mile quartet in the conference meet. Bud Everett's performances in the mile were also promising.

Tom Southard shows the form that brought him first in the shotput in several dual meets.



Cross Country Indoor Track



Mac Baty, Tom Maney, Bud Everett, Bill Arlen, and Johnny Stevens of the cross country squad seem to be going places in a hurry.

Glenn Cunningham trophy winner Bill Arlen led ISC cross country squad

Don Smith takes that first big step in a practice jump.



During the indoor track season, Iowa State outpointed Drake and Iowa State Teachers and lost a dual meet to Nebraska. Continuing his winning outdoor ways, Chris Steinbach went on to break two state A.A.U. records in the low and high hurdles. Don Smith's showing in the high jump at the conference and dual meets ranked him among the great jumpers in Iowa State history. The fall cross country conference meet held at Ames was somewhat slowed down by a snowy and muddy track. During the season, however, the Cyclone harriers managed to capture two out of three dual runs, a one point margin at Missouri causing their only defeat.

1948 WRESTLING

During the past season Iowa State became the wrestling center of the country. Besides being selected as the site for the final Olympic tryouts in the spring, Coach Hugo Otopalik of the Cyclones was chosen as chairman of the National A.A.U. wrestling committee and as a member of the Olympic wrestling board.

The Cyclone team grappled through a fairly successful season to win third place in the conference meet at Colorado and to finish with a dual meet record of five wins, five losses, and one tie.

Glenn Brand won conference and NCAA championships at 175 pounds



Photos by Brodine

Upper: National champ Glenn Brand shows what his victims have to face.
Lower: Dick Ditsworth looks for a soft spot on the mat.

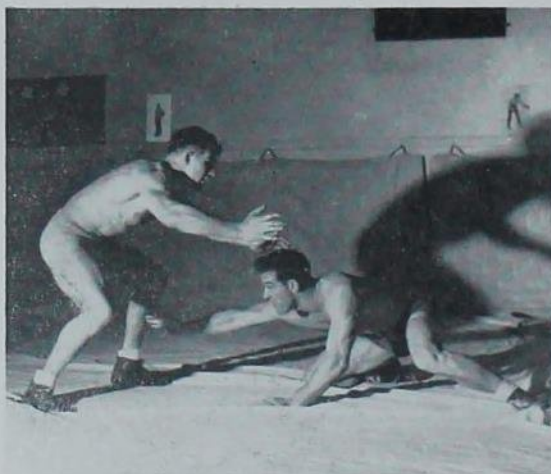

Monk Klootwyk gives Glen Brand a workout.



Bill Breman and Bob Kucera look like they're at a stalemate in this encounter.

1948 WRESTLING

Enthusiastic crowds of three to four thousand filled the armory for each contest to witness the colorful style displayed by the matmen. Outstanding for Iowa State was Glen Brand who was ranked among the great wrestlers in Cyclone history. Defeated only once in dual competition during his college career, Brand went on to win the conference and National Collegiate titles. In taking the National crown, he won three matches by falls and one by a decision. His fast moving and spectacular style was the featured highlight of each meet.

Iowa State finished eighth in national meet on strength of Brand's scoring

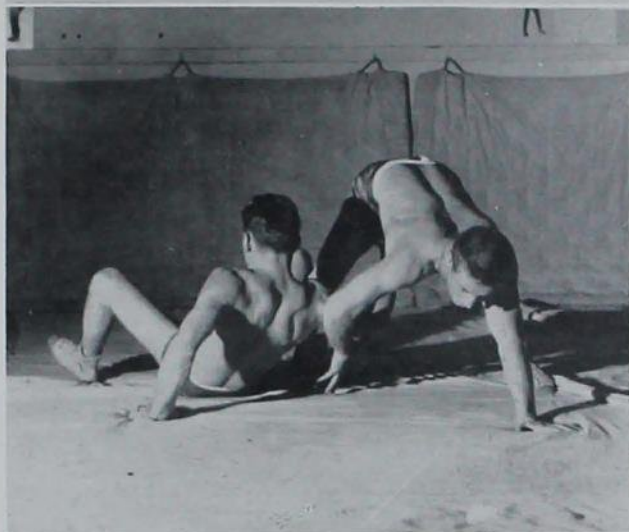

Photos by Brodine

Upper: Gene Ewoldsen and Clarence Harper take turns in throwing each other around the mat. Lower: Pat Bush stumbles over Dick Ditsworth in an interesting picture of two backs.

Top Row: Coach Otopalik, Ditsworth, Davis, Klootwyk, Breman, Brand, Swope.
Front Row: Kucera, Bahr, Ewoldsen, Bush, Harper, Hills, Evans.



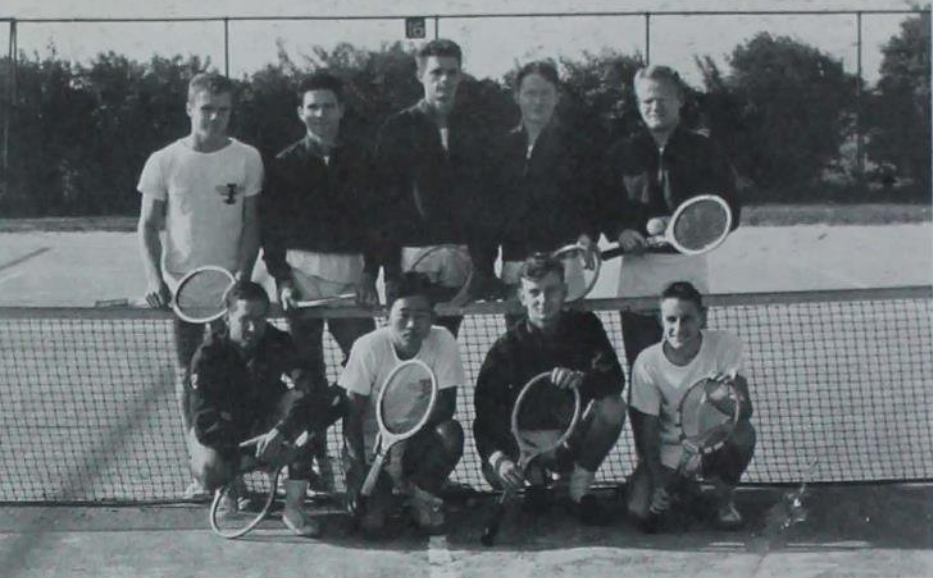

Front Row: Zuber, Yui, Harris, Bishop. Top Row: Dunn, Gilder-master, DeLaHunt, Johnson.

1947 tennis squad finished third in the annual conference meet

1947 TENNIS

Sporting a dual match record of seven wins and four losses, the Iowa State net squad captured third place in the conference. In outside play the team's only loss was to a strong Minnesota aggregation. Captain Faye Dunn, Harold Johnson, Jim Harris, Kent Drummond, and Don DeLaHunt were among the mainstays of the squad.



Hal Johnson gets set to make a forehand return in a practice match.



It looks like Don DeLaHunt is going to play the rest of the team, but personally we doubt it.

Webb, Thomas, Coach McGuire,
Schneider, Knorr, Firkins



Golfers lost only one match to tie for first in conference play

1947 GOLF

Jack McGuire took over as coach for 1947 and guided the golf squad to one of its most successful seasons in many years. The team's only loss during the season was to Oklahoma and this gave them a tie with the Sooners for the conference crown. Ken Schneider, Bruce Firkins, and Jack Webb were low scorers for the team which had an average of only three strokes over par for match play.

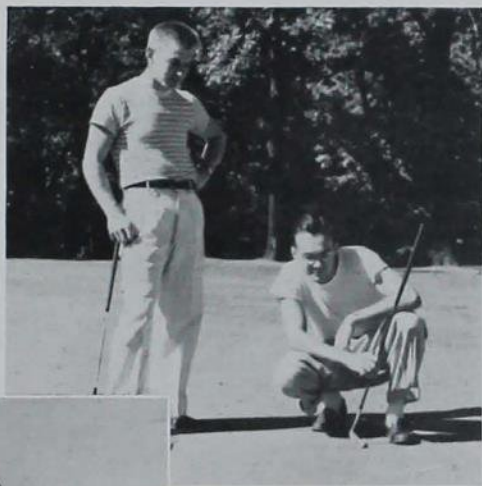

While Jack Webb looks on, Ed Knorr makes sure he won't miss that putt.



Bruce Firkins shows the rest of the squad how it's done.

Intramural champs for all sports were determined from men's divisions

FOOTBALL

Class A
FarmHouse

Class B
Phi Kappa

Class C
Alpha Tau Omega

Ward Class A
Eta

Ward Class B
Xi

Dorms
Friley South 3

BASKETBALL

Class A
Phi Kappa Psi

Class B
Sigma Phi Epsilon

Class C
Alpha Gamma Rho

Class D
FarmHouse

Ward Class A
Iota

Ward Class B
Alpha

Ward Class C
Theta

Dorm Class A
Friley Center

Dorm Class B
YMCA

Dorm Class C
East Stadium

Pammel Class A
Pammel Panthers

Pammel Class B
Independents

BOWLING

Class A
Delta Sigma Phi

Class B
Theta Xi

Class C
Acacia

Ward
Iota

SPORTS TRIAD

Winner
Sigma Alpha
Epsilon
Phi Gamma Delta

Table Tennis
Phi Delta Theta

Horseshoes
Sigma Alpha
Epsilon

Golf Putting
Phi Gamma Delta

SWIMMING

Fraternity
Beta Theta Pi

Ward
Beta

WRESTLING

Fraternity
Phi Kappa Psi

Ward
Theta
Beta

TABLE TENNIS

Class A
Phi Delta Theta

Class B
Sigma Chi

Class C
Acacia

Ward
Xi

TENNIS

Phi Delta Theta

VOLLEYBALL

Fraternity
Sigma Alpha
Epsilon

Ward
Gamma

Dorms
Friley South

DUAL SWIMMING

Fraternity
Beta Theta Pi

Ward
Beta

INDOOR TRACK

Fraternity
Sigma Alpha
Epsilon

Ward
Beta



INTRAMURALS



Beta Theta Pi, Swimming Champs
Top Row: Thompson, Busbee, Bredal, Goslin, J. Matheson, McGlynn.
Front Row: Harper, W. Robison, Cummins, McCoy, A. Matheson.

SWIMMING-WRESTLING-FOOTBALL

Men's intramural activities gave record number a chance to compete



Phi Kappa Psi, Wrestling Champs
Davis, McPerson, Tubbesing



FarmHouse topped Sigma Alpha Epsilon for the fraternity Class A football championship on a dark snowy afternoon.



FarmHouse, Class A Football Champs
 Top Row: McAninch, Lyon, Sandage, Kleen.
 Front Row: Neely, Jacobs, Dahlberg, Zmolek.

Intramural football found a record number of teams entered in fraternity, ward, and dormitory competition. Scheduled games were played every weekday afternoon on the intramural field. Although the games were limited to touch and the rules attempted to eliminate as much contact as possible, a good many bruises and sore muscles resulted from the fast and furious play. FarmHouse, Eta ward, Friley south 3, and Pammel 2 were the champs in their respective divisions.



Eta, Ward Football Champs



Friley, Dorm Football Champs



It looks like quite a battle in the all college championship game as Pammel goes after Iota Ellsworth.



Bob Henely gets away a shot as Phi Delt Bob Whealen looks on in the fraternity Class A championship game.

400 intramural basketball games were played to decide champions

Basketball was the major intramural sport played during the winter quarter. With each dorm, ward, fraternity, and court organization entering several teams, it was necessary to play almost twenty games a night to finish

the tournament on time. In each division the teams were split into different leagues and at the end of the season the division class A winners played to determine an all college champ.

Pammel Panthers, All-college Basketball Champs



Iota Ellsworth, All-college Runnerup and Ward Champs





The fraternity softball championship game provided plenty of action.



*Pammel No. 1, Softball Champs
Front Row: Buzzetti, Gardener, Van Osbree, Heitzman.
Top Row: Vlieger, Ver Steegh, Gilbert, Talcott, Henley.*

Softball teams were hampered by rainy weather during season



*Friley Flyers, Dorm Softball Champs
Top Row: Bonestroo, Smith, Bradley, Feldman, Husted.
Front Row: Dunning, Peterson, Halver, Coobs.*

The softball season and rainy weather seemed to arrive at the same time last spring, but the ball diamonds finally dried sufficiently to permit the completion of league play. The games usually started late in the afternoon and were sometimes called on account of darkness. Friley Flyers, Pammel No. 1, and Alpha Gamma Rho were the champions.

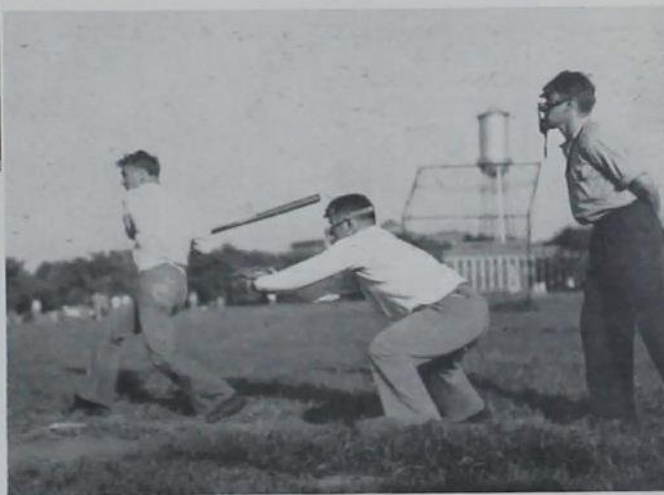

With such a mighty swing it must be a hit.

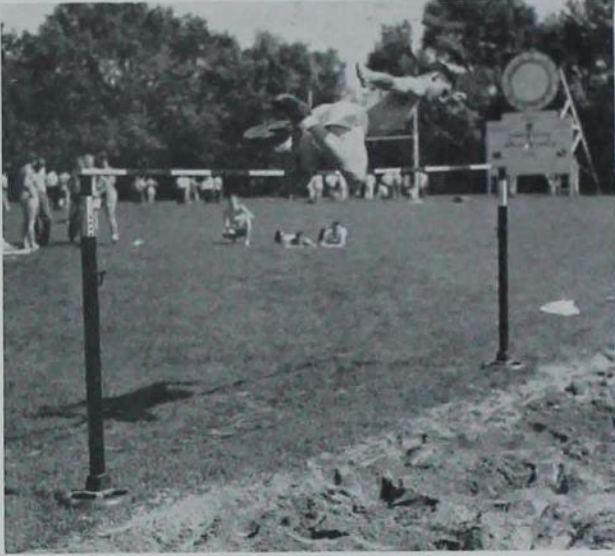

This high-jumper goes over with plenty of room to spare.



The finish is near for these speedsters in the 100 yard dash.

A record turnout competed in all events for intramural track trophy



Using teammates as starting blocks, these runners start the long trek.



With a variety of forms, the boys concentrate on going places.

HORSESHOES
TABLE TENNIS
GOLF PUTTING



Upper: Delta Sigma Phi, Bowling Champs Diercks, Gordahl, Burke, Perrin, Olson. Lower: Winter sports carnival—men's 400 yard race.

This year witnessed a larger turnout than ever before for the Sports Triad. The Triad consisted of three events — horseshoes, table tennis, and golf putting. The grand champion was selected on the basis of the number of points received in each event. Sigma Alpha Epsilon copped the horseshoe contest and Phi Delta Theta, who also won the all-college table tennis championship, took this event in the Triad. Phi Gamma Delta won the golf putting by beating the Phi Psis in a close match. The Sig Alphas and the Phi Gams tied for the grand championship with the same number of points.

S.A.E. and Phi Gams posted most points to tie for Triad championship

Sigma Alpha Epsilon, Horseshoe Champs
oy Wehde, Hogue, Sheperd, Ray Wehde.

Phi Delta Theta, Table Tennis Champs
Lanza, Fletcher, Poole, Illeman.

Phi Gamma Delta, Golf Putting Champs
Kubec, Brewick, Geneva.





Bruce Firkins, Claire Ethington, and Bob Lary give an "I" blanket the eye.

VARSITY I CLUB

During the past year, Claire Ethington directed the many activities of the Varsity "I" Club, athletic honorary for men. The organization's outstanding function was the "I" Carnival, which was sponsored to raise money for the "I" blankets given to each member upon graduation. The group also undertook the sale of programs during the football games. The "I" Club pledges were always easily recognized by the assortment of athletic equipment and paddles carried around prior to initiation. Faculty adviser for the group was Professor B. J. Firkins.

Varsity I Club sold programs and held carnival to purchase blankets



Top Row: Mannheim, Beckerle, Oulman, Drummond, Paulsen, Jensen, Haugan. Second Row: Watts, Nielsen, DeLaHunt, Goltry, Kester, Block. Third Row: Winfrey, Bredahl, Yui, Howes, Harris, Knorr, Webb. Fourth Row: Scarborough, Lindgren, Laun, Smith, N. Anderson, Knop. Front Row: Ewoldsen, Alt, Steinlach, Yarbrough, Buck, B. Anderson, Claggett.



Top Row: Elk, Sandahl, Thompson, Jessen, Hogue, Sheperd, Feeken, Rollinger, Chauncey. Second Row: Johnson, Buchner, Arlen, Magill, Wright, Weber, Klootwyk, Kilgariff. Third Row: Schoel, Thomsen, Jones, Miller, Savage, Maney, Everett. Fourth Row: Hiserodt, Jaeger, Petersen, Theobald, Ditsworth, Lary, K. Schneider, Willer. Front Row: L. Schneider, Wehde, Ethington, B. J. Firkins, Norman, Bruce Firkins, Winslow, Rowland.

WOMEN'S "I" FRATERNITY

Athletic honorary for women, the Women's "I" Fraternity, this year was under the able direction of Mary Jean Otopalik, president. The girls sold Homecoming Mums and also undertook the Tuberculosis Christmas Seal Drive with Gene Carr serving as co-chairman. To become a member of "I" Fraternity a girl must first earn her "I" through activity in WAA Clubs for six quarters. Then if she has a high grade point and has done outstanding work in other organizations, she may be considered for "I" Fraternity. Dr. Germaine Guiot, head of Physical Education for Women, serves as faculty adviser of the group.



Upper: Marilou Willis and Scottie Merrick prepare initiation duties for the pledges.
Lower: Mary Jean Otopalik, Marjorie Smith, and Dorothy Dillan have big smiles for the customer.

Women's I Fraternity sold Mums and sponsored Tuberculosis Seal Drive

Top Row: Smith, Dillan, Lockwood, Sutherland.
Front Row: Carr, Otopalik, Willis, Merrick.





It's a good picture, but where is the ball?



The badminton class watches closely to see how it is done.

W A A

All women on campus who wish to participate in individual and group sports may do so through the Women's Athletic Association. The association, active on campus for over forty years, is made up of eight clubs representing the different sports. Governing body of the association is the WAA Council which is made up of the presidents of each club and the council officers. Among the activities of the WAA which the council

plans are "play days" for women students at which time women may participate in activities such as swimming, badminton, and table tennis. WAA Awards for outstanding participation in sports are also made at these "play days." This year Marge Smith served as president of WAA Council and assisting her were Scottie Merrick, vice president, Mary Ellen Watt, secretary, and Jean Lockwood, treasurer.

*Top Row: Dillan, Pettit, Lattner, Garrison, Maddock.
Middle Row: Jensen, McKee, Neubauer, Otopalik.
Front Row: Watt, Merrick, Smith, Lockwood, Purinton.*

Dr. Guist and Marge Smith discuss WAA activities.





The Naiads performed intricate patterns for their annual water show.

The principal activity of two WAA clubs, Naiads and Dance Club, is preparation for their annual shows which are open to the public. This year they gave a combined show at Christmas time, and then in the spring each group presented its own show. Initiating a new policy for the first time this year, Dance Club joined with the Glee Club and the Concert Band in presenting a concert for Stars Over Veishea.



There was lots of fast action on the basketball court.



The Dance Club had a major part in the 1947 Stars Over Veishea



Top Row: Densmore, Pitstick, Christensen, Hoffman, Redmond. *Second Row:* Waterous, Roeh, Luhnnow, McKee, Pease, Anderson. *Front Row:* Day, Miller, Fuhrman, Garrison, Brogotti, Maddock, Gallagher.

The purpose of intramural activities is to include as many students as possible in the fun of participating in sports. Last year over 1,000 students were included. The Women's Intramural Board, led by Levon Garrison, president, was comprised of one representative from each organized house and dorm, and a town girl representative. The board planned nine tournaments during the year.



Table tennis champs were the Pi Phi's.

WOMEN'S INTRAMURALS



Marshmallow roasts are pleasant ways to spend time.



Bowling competition was keen among the teams vying for top honors.



These six girls try for six bulls eyes.

FEATURES

BOOK FIVE

..... and under
"things to remember"
we filed away the fun
of Homecoming and
Veishea, our Union
Labs, and the names
of the pretty girls who
had served as queens
of campus events



FRESHMAN DAYS



Freshmen get the word at a convocation in the armory.

The first thing to catch the eye of any sophisticated sophomore on his return to school in the fall is the droves of wandering freshmen overrunning the campus. These girls with new wardrobes and guys with high school letter sweaters are enduring that arduous introduction to ISC known as "Freshmen Days." Entrance exams, convocations, rush dates, and finally the Registration Dance will keep their minds in a state of constant turmoil and confusion for three full days.

Freshmen took over campus for a week to get acquainted with ISC



A private cheering section was provided for each contestant at the pie eating contest during the Freshmen Mixer.



There's always a smile and a hearty handshake for a rushee at the Delta Tau Delta house.

REGISTRATION

Registration is synonymous with "rude awakening" in the minds of most Iowa State students. After a leisurely summer away from "Science with Practice" and all that it stands for, we return to the old alma mater with joy in our hearts and fairly dripping with school spirit only to have a mountainous stack of forms thrust into our hands by the registrar. No doubt some events that will live longest in our memories occur during these trying days. After all, it's not easy to forget such things as seven o'clock turn cards and veterans' book lines.



Girls trade dollars for education.

Horrors of registration and book lines decreased due to efficient handling



Veterans devise new angles for getting that extra pencil without paying.



The big moment comes as students receive their time cards.



CAMPUS GUESTS

Admiral Byrd recalls his days in Anarctica as he receives a warm welcome from members of the "Frozen Fifty."



Professor MacRae chats with Morton Gould and Mimi Benzell.

During 1947 and '48 our campus was honored by the visits of many famous personages. Their appearances here were due to a variety of reasons ranging from appearances on the artist or lecture series to hastening our contributions toward the Friendship Train.

Speakers at various functions during the school year included Admiral Richard E. Byrd, columnist Robert St. John, news analyst Drew Pearson, and Senator Bourke Hickenlooper of Iowa. From the world of music we welcomed such men as Morton Gould and Dmitri Metropoulis, director of the Minneapolis Symphony orchestra.



Drew Pearson thanks Ames for contributions to the Friendship Train.

SUMMER SCHOOL

The 1947 edition of summer school will go down in the annals of history as one of the hottest, driest, and most miserable endured by college students. For three solid months our rain thirsty campus and vacation hungry students sweltered in temperatures approaching 105 degrees; in fact, the only green grass on the campus existed on the watered fairways of the college golf course.

This same golf course furnished a break in the daily grind with the holding of the Iowa Master's Golf Tournament in mid-July. Another much appreciated recreation was the Summer Artist Series which drew large crowds. Despite these few high points, it was with a sigh of relief and a loud "Never again!" that we left for home in August.



Top: This is the only way to spend a summer even though there aren't fish in Lake LaVerne. Bottom: Vocalists who appeared on the summer Artist's Series.

Helicopter arrives at ISC to take President Friley to the State Fair.

Pat Wilcox tees off in the Iowa Masters before an appreciative gallery.





"I'll bid four no trump and a cup of coffee."



The pause that refreshes after a long hard day.

UNION LAB

This most popular of all courses, Union Lab, is required in every curriculum offered at ISC. In fact, it almost goes without saying that one could not expect to receive his degree from this institution if he had not developed the faculties of table-hopping and squeezing that tenth chair around a table that was meant for only four.

Truly our Union does live up to its name,

The Hub of the Campus. It serves as a site for meetings, dances, concerts, Campus Varieties and, above all, just plain loafing. Everyone from the youngest freshman to the oldest senior knows all there is to know about the Union. We know you can always find a bridge game, an argument, or a date, and we're sure that the people on these pages will be there no matter when you drop in.

The Union Grill—where the elite meet but don't eat.





Marian Dawson shows Jim Senger the result of not making a date for the Engineers' Carnival.

UNION LAB

The Union has long been the site of many and varied happenings . . . the past school year has seen no change take place. People have strolled in casually for cokes or loafed in the West Lounge; others have stormed in throwing pie or sans trousers as advertisement for the Engineer's Carnival or some similiar campus function. You don't know what to expect when you enter, but it's always fun.



You can't beat the coziness of the West Lounge.

Interesting speakers and good coffee maintain the popularity of the Coffee Forum.



Waitin' for the malts to come in.





"Monk" Klootwyk is even stronger than this—ten more men were cut from the top of the picture.



If it's too hot in the Union we simply dance outside.

ENTERTAINMENT

"Twirling Ted" Smirniotis demonstrates his championship form.

"More to watch than a three ring circus" is an overworked phrase that aptly applies to the entertainment offered by the students of ISC for the students. National champion baton twirler Ted Smirniotis, strong man Ray Klootwyk, and dancers and vocalists galore shared the spotlight at various campus programs. The greatest extravaganza of the year was, of course, the traditional Stars over Veishea production.

When all else failed we were also quite adept at entertaining ourselves. As proof of this it is necessary only to recall the Harvest Ball, the Engineers' Ball, and any number of others plus the Engineers' and I Club carnivals.





Stars Over Feishea vocalists make with the sweet notes.



This action sums up completely the spirit of ISC.

ENTERTAINMENT



John Slothower and Chuck Jenista lead the Knights of St. Pat to the Blarney Stone.

Dick Dirks, Jan Marlin, Fred Leonard and Betty Fortman seem to be enjoying the Engineers' Ball.





LAUGHTER, WOMEN, AND

The "Youth on the Campus" section of the *Chicago Sunday Tribune* in a feature story about Iowa State made the statement that "the college social life is largely self-contained since the small town of Ames offers little in the way of amusements." In answer to this statement we can only say, "Brother, you ain't kidding!"

However, we will go on to add that we're not complaining either, for fun is found wherever one looks for it. In the case of ISC bright lights, women, and good times centered around functions in the Union and parties sponsored by the various organized groups and houses. Such events as Campus Varieties and the Sor-Dor and Fraternity Sings furnished welcome entertainment.

Top: A sultry songstress lends a night club air to the Union. Lower: Any Resemblance between these people and the ears of corn is purely coincidental.



Norm Filbert presents the door prize to a lucky winner at the Engineers' Carnival.



Delta Zeta takes a bow after contribution to 1948 Sor-Dor Sing.

SONG NO WINE

Several happenings during the past year merit special mention, of course. To cite a few examples we need only to recall the various "girly shows" presented in Varieties. Where else could one hope to see such an educated burlesque playing weekly shows with chorus lines composed entirely of girls with college educations—all for only ten cents too. With such a situation existing it was easy to predict that a male group would stand little chance of annexing the trophy.

The Union Night Club was also opened during the past year. Nothing, however, came quite so close to the student heart as that simple well-chosen phrase which was used as the title of the intermission show at the Engineers' Carnival—"Take It or Shove It."

Top: Check this—a leg show in our own Memorial Union. Lower: Elm Hall skit displays all types in a dream sequence.



Characters galore appeared at the Apple Polisher's Ball.



We could use some of Dan Druff's support ourselves.

... and the creator of the famed Varga Girl not only honored the BOMB by selecting four beauties but contributed another of his own design ...

To The Iowa State College
Beauties
who make the choosing of
a Queen
so difficult

Varga

Varga

BOMB BEAUTIES





MISS MARY LOU DAHL

GAMMA PHI BETA





MISS CONNIE ROBERTS
CHI OMEGA





MISS BARBARA BERRY
PI BETA PHI





MISS MARY ELLEN SEARL
CHI OMEGA





MISS MARILYN HOEFER
Gamma Phi Beta



MISS BARBARA STEWART
Elm Hall

These girls troubled artist Varga in
his selection of the Bomb Beauties

MISS MARY LEE ICKES
Oak Hall



MISS SHIRLEY LEWELLEN
Alpha Gamma Delta





MR. ALBERTO VARGAS

The utmost cooperation was shown the 1948 BOMB by the creator of the famed Varga Girl in his selection of the 1948 Beauties. In his correspondence with the staff members Mr. Varga remarked . . . "In view of my unbounded admiration of the American girl I considered it a great pleasure to be allowed to select the yearbook queens for your great school. However, it was indeed difficult to single out four finalists from among the eight lovely girls whose photographs were submitted."

... and year in and year out some things were unchanging in their presentation and enjoyment. In fact, it wouldn't seem right if Veishea or Homecoming or queen elections were varied . . .



TRADITIONS



Queen Jane Thomas defied the rain from her open convertible in the parade.

1947 VEISHEA

Introduced by the theme "Veishea Views Tomorrow" the 1947 spectacle proved to be an exceedingly enjoyable albeit very damp weekend. Opening ceremonies featured the presentation of the first 1947 *Bomb* and an introduction of the Veishea Queen of Queens, Jane Thomas. After this noble start, however, the rains came and future memories of the great occasion will inevitably include quantities of mud and water.

Frequently though, the rain subsided long enough for scheduled events to take place. The opening day saw the final heats of the Lake LaVerne boat races and a fine outdoor concert by Ray McKinley and his orchestra. Ray and his boys furnished excellent music at the Veishea dances as well.

Though dampened by heavy rains 1947 Veishea was biggest and best ever



Top Row: Collins, Mannheimer, Mayer, Slabaugh, Ritts. Second Row: Parker, Peterson, Craven, Haddick, Koch, Paetz. Front Row: Schultz, Day, Edwards, Ayer, Iverson.

1947 VEISHEA

*Beautiful, aren't they?
And the horse isn't
from Kentucky either.*



*The Highlanders start the Veishea parade
on its way.*



Boat races convinced many that outboards were more practical than paddles.

1947 VEISHEA

No doubt the high point of the entire Veishea weekend was the colorful parade of floats that rolled past the queen's throne at Beardshear Hall on Saturday morning. Winning the sweepstakes trophy was the swan and cygnets float entered by SAE. Many of the floats were damaged by the heavy rains, but the swan along with the prize winning Phi Delt, Alumni Hall, and Chi Omega floats weathered the storm without damage. Many persons felt, however, that the Veishea slogan might well have been "Iowa State Washes Away." Therefore the 1948 committee has endeavored to move as many events as possible indoors.

As usual Veishea Vodvil and Stars over Veishea were crowded at all performances. These two events along with the Horse Show furnished excellent entertainment for students and campus visitors alike.

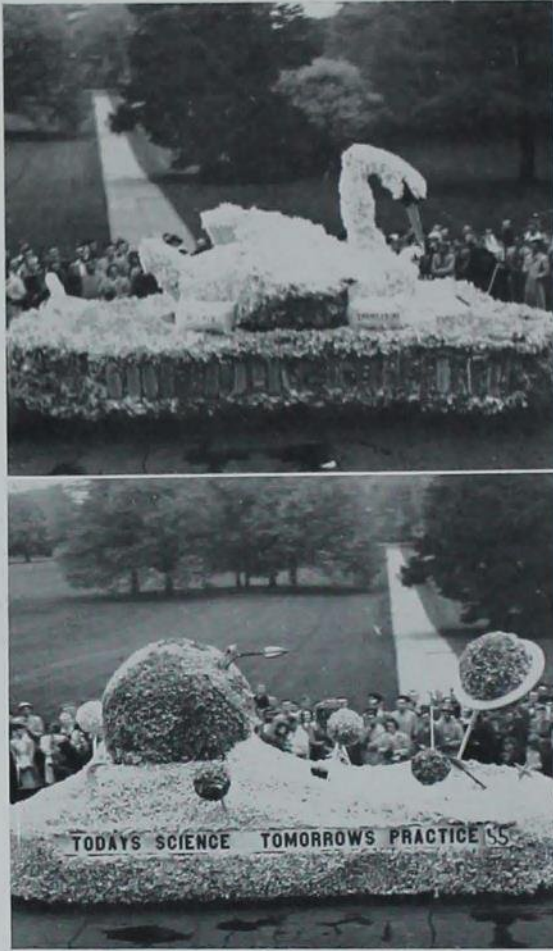

Prize-winning floats pass before the judges stand.



The Home Ec open house furnished a free meal as well as a cordial welcome.



Theater lovers found ample entertainment in the presentation of "Our Town."

1947 VEISHEA

The open houses held by each department and by all organized residences symbolized very well the true purpose of Veishea—the showing off of our school to all visitors. Through this means our parents and friends are enabled to see Iowa State and all that goes with it in the short space of three days. They can view the school itself via the open houses; they can find entertainment of many types. They can sense the traditions of the college through the Mortar Board and Cardinal Key tappings, and they can see our athletic teams in action against the teams of other Big Seven schools. Certainly the 1948 Central Committee could have chosen no better slogan than "Iowa State at Home."

Enlow Ose and John Furman, chairman and business manager respectively in 1947, were succeeded by Alex Edwards and Tom Schultz who are responsible for the 1948 edition of the traditional event.



Ray McKinley drums up a storm at outdoor concert.

Ray McKinley's orchestra played outdoor concert and three dances



By way of contrast Veishea Vodvil offered chorus lines of either the Oak Hall or Sigma Nu style.

HOMECOMING



Queen Mary Alice Johnson and attendants Dorothy Woodin and Viv Mukin smile but keep mum.

After the wet, soggy Veishea weekend all Iowa State students were certain that it just wouldn't be possible for rain to spoil another big event. How near to being wrong we were! Rain came down in torrents all weekend, but despite that, the 1948 Homecoming was still a huge success. After the practice obtained during Veishea it was a simple matter for ISC to waterproof itself against the elements and concentrate on having fun.

The opening evening saw the pajama races and Pep Barbecue held inside the Armory. There were few complaints though because the food was good and spirits were high as we chanted "One, two, Beat Missou."

Like Veishea, the 1948 Homecoming celebration proved a wet weekend



Top Row: D. Becker, Waltz, T. Becker, Mannheimer. Second Row: Haddick, Silletto, Deal, Beneke, Helms. Front Row: Ranch, Schultz, Kenworthy, Madsen.

HOMECOMING

That same barbecue and pep meet also gave us our first glimpse of Pep Queen Mary Alice Johnson and her attendants, Viv Mukin and Dorothy Woodin. Abe Stuber summed up the team's chances for the game on the following day, and the crowd followed the band to the traditional bonfire which sputtered bravely for a few short minutes before succumbing to the rain.

Naturally, many of the decorations suffered from the rain, but a surprising number of them were undamaged and their clever ideas were among the best in recent years. Everything connected with Missouri from Harry Truman to tigers worked its way into the displays.



Tex Beneke did everything but melt the keys when he cut loose with that torrid sax.

Students mourned loss to Missouri but were revitalized by Tex Beneke



Theta Chi's decoration scored as well as Missouri and took first place trophy.



Delta Tau Delta directed cutting remarks toward the Tigers.



Look at those gals put away those pep barbecues.



Tex and the Modernaires pep up the Pep Prom.

A strip tease on the run occurred at the traditional pajama races.



HOME COMING

The major Homecoming event was, of course, the Saturday afternoon game with the Missouri Tigers. The Cyclones were backed by thousands of wildly cheering students but were unable to overcome Missouri's superior depth in reserves and eventually went down in defeat. Muddy going hampered Iowa State's passing throughout the game, but the rain stayed away until late in the fourth quarter.

Halftime entertainment was furnished by the Marching Band which performed many intricate maneuvers as well as treating students and alumni to the best in college songs. Cyclone football captains of years past were also introduced to the crowd.

At the close of the game spectators and players alike vowed that 1949 would see Abe's team beat his old alma mater.



Coach Abe Stuber threatens Missouri, his alma mater, with defeat.



Barbecue lines moved into the armory, but food was still good.

HOMECOMING

Chairman of the 1948 Homecoming Committee was Bob Kenworthy whose job it was to plan the busy weekend. Dance chairman Leonard Ranch furnished ISC with a surprise that was to be one of the year's highlights when he brought Tex Beneke and his Glenn Miller orchestra here for a two-night stand. Tex lived up to every expectation and was claimed by many to be the best dance band ever to play on the campus.

Money man for Homecoming was Business Manager Tom Schultz. After a few days of worry Tom balanced the books with black ink to make the event a success officially. Publicity was handled by Russ Helms, and Dick Mannheimer kept himself and several hundred other people busy with open houses.

Top: Gander sales contest winner gets the goose. Lower: Queens and escorts flash a "victory-we-hope" smile.





Pledge King and Queen Richie Burns and Joyce Wineinger believe everything looks rosy.

KINGS AND QUEENS

Once again the passing of a school year found an abundance of kings and queens elected to reign over various college functions. In fact, practically every department, division, dance, or other event had its own royalty selected by various methods. The Ags had their Harvest Ball queen, the Engineers had their lady, and even the army got into the act when Scabbard and Blade selected an Honorary Cadet Colonel. Not content to let beauty remain in Ames, the I Club Queen was entered in competition for Drake Relays Queen.

Kings and Queens galore were chosen by ballot, appointment, and demand

MAE Jim Foxgrover is now pinned and no longer available.



KINGS AND QUEENS

While it would appear at first glance that only girls become royalty at ISC such is not the case. Refusing to be relegated to a secondary position the men stepped forward to claim the titles of "Big Junior on Campus" and "Most Available Engineer."

Methods of acquiring a royal title varied but in general were dependent on the results of a campus election. An exception to the rule were the Bomb Beauties; preliminary candidates were selected by the yearbook staff at Nebraska while finalists were picked by artist Varga.



BJOC Ted Hartman and Prom Girl Juliann Barker are content to bask in the sun rather than in the light of their achievements.

Titles offered included St. Patrick, Cadet Colonel, BJOC, and Prom Girl



St. Patrick Ron Norman and Engineers' Lady Dorothea Kuschmann reign over the ball with attendants Barb Perry and Joyce Wineinger.



ISC cheerleaders are permanent fixtures at every Cyclone contest.

...YEAR IN AND YEAR OUT...

There are many things at Iowa State that are unchanging but two in particular might be classed as really traditional. It would be impossible to attend a football or basketball game without meeting the ever present ISC cheerleaders. This needs no further explanation.

The second "year-in, year-out" item deals with the *Bomb*. Ever since 1929 Daniel McLeod has been running *Bombs* off the press. Twenty year-books and one press man is a record seldom equaled. While many staffs and many senior classes have appreciated Dan's contribution, the 1948 edition is first to render its official "Thank you."

Dan McLeod looks over some of the twenty different Bombs he has run off the press.

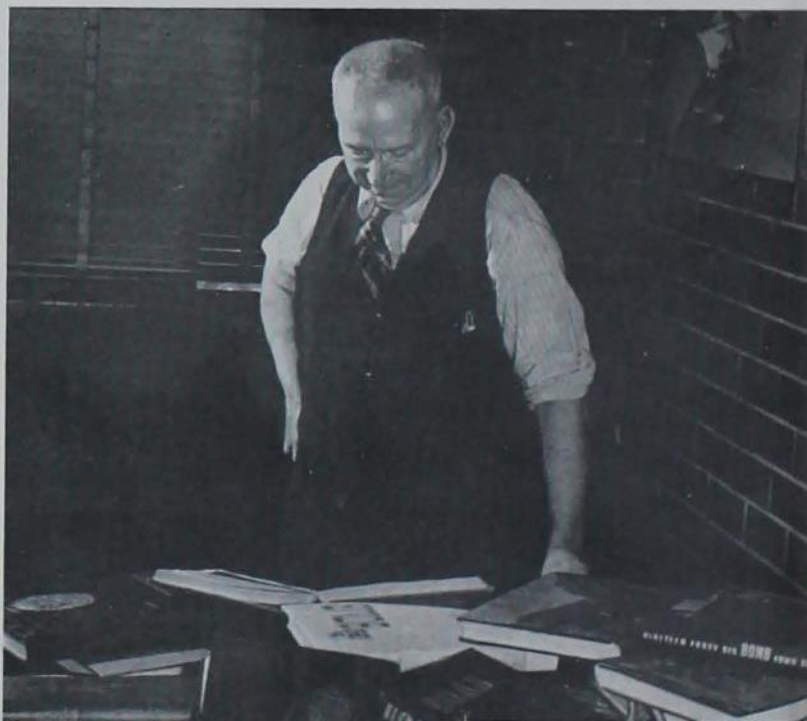

CAMPUS HOMES

BOOK SIX

. and college
dormitories, fraterni-
ties, and sororities be-
came our homes and
enabled us to make
friends enough to last
a lifetime





The kids get a free pony ride during 1947 "May Daze for Marrieds."



Love triangles in "Fertile Acres" are all made of cloth.

Pammel Court enlarged to a community housing almost 1100 families

Hubby waits for the morning coffee and swears that it's better than the Union's.



PAMMEL COURT

Rated as one of the largest and best equipped student housing projects in the midwest, Pammel Court has grown in the past year from a village of 400 trailers, quonsets and prefabricated houses to a community housing nearly 1100 families.

A court mayor, Donald DeRoos, and five councilmen were elected at the start of the fall quarter. The construction by students of a recreation hall in the south area and a new grocery store in the north area was started.

When rats appeared in the court in increasing numbers, 125 residents led by Richard Talcott conducted a four day rat killing campaign and bagged an estimated 750 rats.

PAMMEL COURT

Realizing the necessity for a program of fire prevention and control, the court council under Mayor DeRoos organized a volunteer fire brigade headed by Elgin S. Scobell. Sixty volunteer firemen were appointed and given training in fire control by the Ames fire chief.

Although the housing program was complete, the population of the court, estimated at 3,300 people, continued to increase. As more and more couples became members of the Stork Club the nickname "Fertile Acres" aptly described Pammel Court.

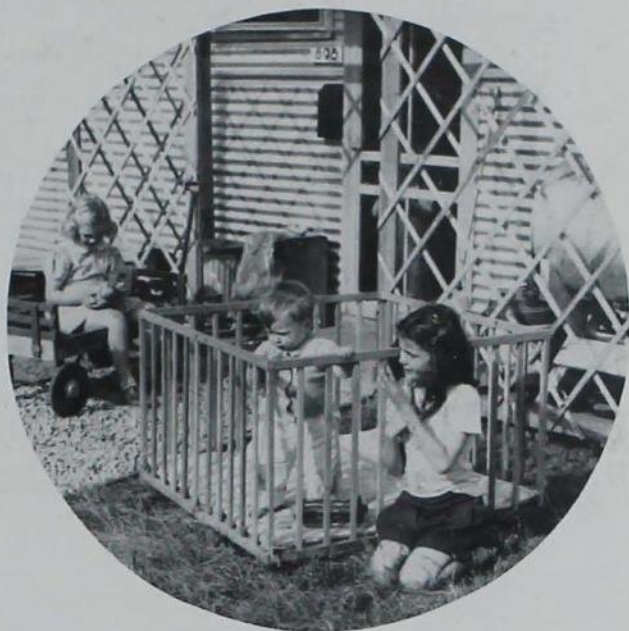

*Nope, these aren't freshmen—
just Pammel kids out for a sunning.*

Married students built a new recreation hall and a new grocery store

*Top Row: Glassburner, Barclay, Mason, Kemp. Second Row: Cecil, Deterding, Dofy, Wiesen.
Front Row: Knudson, Edenburn, DeRoos, Talcott, Callies.*



. . . and in the dorms
and sorority houses
that fabulous institu-
tion, the ISC Woman,
reigned as a queen on
a throne, happy over
the fact that the ratio
was still 4 to 1



SORORITIES AND DORMS

ALPHA DELTA PI



2125 Greeley



Founded 1851
Local 1911
66 Chapters



ADPi's were represented in most campus publications and activities



Top Row: C. Wixson, A. Wixson, Moore, Schmidt, Millard, Larson, Seneff. *Second Row:* Norton, Schenker, Lacy, Harmon, Williams, Slothower. *Third Row:* Johnson, Whitehill, Miller, Henkel, Nielsen, Brackmann, Drew. *Fourth Row:* Siede, Wilder, Brooks, Congdon, Thompson, Meredith. *Fifth Row:* Benson, Crist, Rickabaugh, Hartmann, Hoelscher, Farrell, Meyer. *Front Row:* Fortman, Schmidt, Ayer, Mrs. Uhlig, Jensen, Burnet, Morris.

Once again the ADPi's stood high in the campus roster of activities including publications, campus and divisional clubs, and honorary societies. Every campus publication, with the exception of the *Agriculturist* and the *Engineer*, had one or more of their members on the staff. Members of Home Economics Clubs included Virginia Harmon, Muriel Farrell, Elaine Benson, Sue Rickabaugh, Betty Neilsen, and Louise Brooks. Among the honorary Greeks were Shirliann Fortman, Vice-president of Theta Sigma Phi, and Arlene Brackman, Delta Phi Delta.

Active in the YWCA were Betty Nielsen, Joane Seneff, Lois Ann Morris, Lois Hoelscher, and Jay Millard.

Real "strikers" are Carolyn Wixson, Dorothy Lacy, and Virginia Harmon. They all did very well on the bowling team.

Woman-about-campus Pris Larson was an active member of the women's Panhel Council and Virginia Day handled the Veishea Souvenir Programs.

The annual June in January formal dinner dance was held winter quarter to climax the social functions for the year. The evening was begun with dinner in Boone for the entire chapter and their escorts, followed by dancing at the chapter house to the music of the Music-Makers. Firesides, exchanges, and picnics rounded out the year.

"June in January" formal dinner dance was peak of social season



Most people read the paper at the breakfast table, but obviously the ADPi's can't wait.



A little exhibition of "Science with Practice."

ALPHA GAMMA DELTA



2118 Sunset Drive



Founded 1901
Local 1917
56 Chapters



Alpha Gams won first place in Homecoming decorations for fiery display



Top Row: Barnhart, Pritchard, Larsen, Filson, Fernow, Conn, Lewellen, Jackson, Sime, Biester. *Second Row:* Staly, Thiel, Brown, Bison, Abbott, Stevens, Bavendick, Wiesner, Fox. *Third Row:* Veatch, Wilkerson, Hohenshell, Lloyd, Cosmos, Cody, Meneough, Nolting. *Fourth Row:* Brogotti, Rhodes, Williams, Dohrmann, Clappison, Mukin, Butterfield. *Front Row:* True, Girton, Doty, Garth, Mrs. Mauck, Carter, Ritchie, Gilbride.



Some of the Alpha Gams give out while Dorothy True accompanies on the piano.



A "peeping-Tom" photographer finds only library inspection.

Numerous activities, beauties, and scholastics claimed Alpha Gam time

Brains, Beauty, and "Big-Dealers" characterized the Alpha Gams for this year. Their honorary Greek members were numerous with girls in Sigma Alpha Iota, Phi Upsilon Omicron, Psi Chi, Delta Sigma Rho, and Phi Sigma Chi.

Leading the Alpha Gam beauties were Vivian Mukin who was selected as an attendant to the Homecoming Queen, Shirley Lewellen as Bomb Beauty finalist, and the Sig Ep sweetheart Ruth Bisson.

Musically inclined Alpha Gams were present in the band, orchestra, glee club, and chorus. Frances Cosmos was one of the distinguished soloists of the glee club. Ada Biester served as president of the orchestra.

BWOC Sherron Boyer was editorial adviser for the *Bomb*, a member of the *Home-maker* staff, and a member of the Writers' Round Table. Several of the many girls affiliated with the Home Economics Clubs were Mary Lou Garth, Vivian Mukin, Marlyn Cody, and June Williams. Lisabeth Nolting, Helen Stevens, and Bonnie Lou Clappison were members of the Iowa State Players.

First place for the Homecoming decorations this year went to the Alpha Gams for their "fiery" display.

Social affairs for the year included hayrides, informal dinner dances, and Rainbow Rhapsody, the winter house formal.

CHI OMEGA



227 Gray Ave.



100 Chapters
Local 1921
Founded 1895



Chi Omega took first place in Winter Sports and Veishea Float contest



Top Row: Larson, Robinson, Glass, Wood, McCain, Broms, Roberts, Van Ginkel.
Second Row: Blatt, Frame, M. Baker, B. Weber, Densmore, Ewertz, Worden, N. Baker.
Third Row: Schwen, Jones, Peyer, Worswick, Connolly, M. Webber, Nelson, Searl.
Fourth Row: Peterson, Silletto, Hardy, Hartwell, McIntosh, Kulow, Smiley.
Fifth Row: Wiernsberger, Marcusen, Parsons, Jenkins, Norman, York.
Front Row: Johnston, Paulu, Dawson, Mrs. Evans, Wilde, Mohr, Edwards.

The "227 Gray" girls added two first place trophies to their mantel this year by winning the 1947 Sor-Dor and the sorority division in the 1947 Veishea Float Parade.

Still keeping the Chi Omega name in lights were the activity girls who were busy on most all of the campus publications, in Iowa State Players, and in many divisional clubs and councils. Following Barb Bailey, last year's *Bomb* editor, was Barbara Silletto, cut copy editor; Mary Johnston, organization editor; Marian Dawson and Mary Edwards. The *Homemaker* boasted Nancy Baker, associate editor; Kathleen Schwanz, business manager; Ann McIntosh, assistant circulation; Connie Roberts and Charlotte

Broms. Katherine Williams, Barbara Parsons, and Lee Ann Smiley kept busy on the *Iowa State Daily* while Bomb Beauties Mary Ellen Searl and Connie Roberts combined talent and looks.

With the Phi Psi's at the halter, the Chi O bob sled crossed the finish line first to win the trophy for the winter sports tournament.

Mortar Board member Marian Dawson is listed on the membership roster of both Phi Upsilon Omicron and Omicron Nu. Kathleen Schwanz is also a member of Mortar Board.

Numerous "Odds and Ends" firesides dotted the weekends throughout the year.

Many literary-minded sisters worked arduously on campus publications



The "Spirit of the Dance" invades the Pine Room.



Ginny Worswick pilots the sisters in the Chi O wagon.

DELTA DELTA DELTA



302 Ash



Founded 1888
Local 1912
90 Chapters



Juliann Barker was Junior Prom Girl; and Jane Thomas, Queen of Queens



Top Row: Bland, Kapranos, Dunagan, McKee, P. Thompson, Weatherwax, O'Neil. *Second Row:* Hieronymus, Schmielau, Pray, Laub, Wilson, Zink, Peterman, Stevesson. *Third Row:* Krenek, Daniell, Hollowell, Jones, Aikman, Kidd, Lidell. *Fourth Row:* Wilson, Standish, Baschen, Campbell, Lister, Chapman, Weinhardt, Remus. *Fifth Row:* Peshek, Thomson, S. Thompson, Chambers, Glasener, Hackett. *Front Row:* Mitchell, Shurter, Fowler, Edwards, Mrs. Cox, Neff, Sullivan, Trey.



Party decorations go up at the Tri-Delt house.



How could one sorority have so many trophies?

Athletics, social events, and honoraries shared in the Tri Delt program

With the number of girls that the Tri Deltas had in honoraries one might think that there was a strain of Greek blood in the house. Phi Upsilon Omicron members are Mary Neff, Greta Standish, Betty Lou Edwards, Juliann Barker, and Ruth Hackett. Mary is also a member of Mortar Board. Theta Sigma Phi, Omicron Nu, Delta Phi Delta, Psi Chi, and Pi Mu Epsilon all have Tri Deltas among their members.

Socially speaking, the Tri Deltas believed in enjoying college to the fullest extent with numerous and varied social events. There were fall and spring house dances, firesides, picnics, and exchanges. Three open houses were held in honor of Mother's Day, Fath-

er's Day, and the faculty. Spring quarter saw the celebration of Tri Delta State Day at Iowa State.

Beauty was another outstanding feature of the Tri Deltas. Jane Thomas was the 1947 Veishea Queen of Queens and Juliann Barker was elected Junior Prom Girl.

Mary Neff served as president of the Home Economics Council and on the publication board of the Homemaker.

Proving that not all athletes belong to the fraternities, Pat McKee, Betty Bland, Jean Zink, Martha Jo Pray, and Pat Peterman were all members of Naiads. Dance Club members were Marilyn Glasener, Oma Jane Lidell, and Martha Jo Pray.

DELTA ZETA



2138 Sunset Drive



Founded 1902
Local 1937
60 Chapters



Delta Zeta scored high in athletics
and held offices in divisional clubs



Top Row: Christensen, Bosnak, R. Johnson, Bonnewell, O'Brien, Jacobs, Schropp, Larson. *Second Row:* Liggett, Adams, Dyer, Eliason, Lund, Doll, VanBuskirk. *Third Row:* Dillman, Wright, Galitz, Evans, Weber, Walter, Ward, Watts. *Fourth Row:* Shelledy, Walters, Lease, Stocks, Wilson, V. Dillan, N. Johnson. *Fifth Row:* Beneke, Moseley, Livingston, Wisdom, Koors, Hatcher, P. Johnson, Edgar. *Front Row:* Sanderson, Finney, Tinkham, Mrs. Sanders, D. Dillan, Duncan, Nauman.

The DZ's, believing the old adage that it takes more initiative and ability to be a leader than a follower, had many girls holding offices in divisional clubs and in charge of special events. On the Home Economics Council, Joyce Edgar was the representative to Cardinal Guild, Nancy Johnson was secretary, and Dorothy Doll was co-chairman of the Veishea float. Jean Lund was the publicity chairman for the Social Bureau and Helen Beneke held down the chairmanship of the Homecoming Barbecue. Social-minded Doris Hatcher was in charge of publicity for the King of Sports Dance. Two vice-presidencies were held by Dorothy Doll, Applied Art Club, and Joyce

Edgar, Technical Journalism Club. With the number of DZ's in athletics it was very fitting that Dorothy Dillan should hold the position of treasurer of the Women's I Club.

Active on the *Homemaker* were Joyce Edgar, associate editor, and Nancy Johnson, "Keeping Up" editor. *Iowa State Daily* worker was Jean Lund who helped keep up both the editorial staff and the business staffs. Mary Bess Shelledy contributed to the *Bomb*.

Weekend relaxation came with the numerous dances held at the DZ house. "Winter Dream" was the formal dance held fall quarter as an opener for the year's social functions. Following this there was a faculty tea, and the annual spring formal.

Social life hit new all-time high with "Winter Dream" climaxing season



Apparently DZ's don't believe in informal gatherings.



Guests at the winter formal chat with housemother, Mrs. King, at intermission.

GAMMA PHI BETA



318 Pearson



Founded 1874
Local 1918
52 Chapters



Gamma Phi's furnished college dances with many beautiful queens



Top Row: Becker, Bright, Dunlap, McMahon, Cole, Brettnall, Hamlin, McKee. *Second Row:* Peace, Saue, Cooley, Harlan, Northrop, Marriott, Burkle. *Third Row:* Fraser, Oleson, Lindauer, Billington, Kuschmann, Hoefel, Rozeboom, Hagie. *Fourth Row:* W. Hukill, V. Hukill, Liek, Groszkruger, Anderson, McCulloch, Lomison, Chesling, Smith. *Front Row:* Menne, Hogan, Battles, Sutherland, Mrs. Franck, Lueder, Dahl, Mongerson, Johnston.



Ha Jean Hagie helps Dorothea Kuschmann decide whether it's a date or not.



Shall it be something hot or something smooth and dreamy think Mary Ann Lindauer, Barbara Lick, Lucy Smith and Dee Saue.

Bomb, Daily, and honoraries were well populated with Gamma Phis

Following the precedent set by Gamma Phis of years gone by the Gamma Phis of today still claim many beautiful girls chosen as campus queens. Sophisticated, shapely Sue Hamlin was chosen to reign as Honorary Cadet Colonel of the Military Ball. Knowing that "8000 Nebraska students can't be wrong," everyone agreed with their selection of Marilyn Hoefler and Mary Lou Dahl as Bomb Beauty finalists. Beautiful Dorothea Kuschmann was the belle of the Engineer's Ball when she was crowned as Engineer's Lady.

Many informal firesides dotted the calendar throughout fall and winter quarter and were replaced by picnics as the weather be-

came warmer. To make the social year a well rounded one two formal dances were held, one at Christmas and the other in the spring.

Gamma Phis in honoraries included Mary Lueder, Sue Menne, Jeanne Wallerius, Ellen Dunlap, and Maxine Sutherland. Max was setting the pace for the girls this year by keeping busy in her numerous activities. Among these were Mortar Board and Phi Upsilon Omicron; in addition she was president of the YWCA and an active member of the Home Economics Club.

Senior picture co-editors for the Bomb were Mary Ann Lindauer and Mary Lou Battles. Sue Menne was *Daily* society editor.

KAPPA ALPHA THETA



2229 Knapp



Founded 1870
Local 1918
72 Chapters



Kappa Alpha Theta became the eleventh national sorority at I. S. C.



Top Row: Piaggi, Barkley, Dinges, Wyant, Welch, Bartlett.
Second Row: Blevier, Tibbett, Harvey, Buerkens, Barkley.
Front Row: Knutson, Wenaas, Miller, Kelleher, Wilson, Brunkow.



Lovely Thetas dream of that little home for forty or more that will soon be a reality.



A rare moment—for the first time, ISC hears a Theta song.

Hard work and strong pledge class insured a bright future for Theta

With their installation this May, the Thetas will become the junior member of the sororities here at Iowa State. This installation ceremony will be a mile-stone in the progress made by Dorothy Kelleher and Molly Miller, Dorothy, a transfer student from Iowa University, and Molly, a transfer from Drake, came to Iowa State to lay the foundation for the establishment of their chapter. They began pledging winter quarter and brought the chapter roster up to eighteen. Next fall they plan to move into their house and begin building another strong Theta chapter.

The Kappa Alpha Theta Fraternity was founded at De Pauw University in Green-

castle, Indiana, on January 27, 1870. Since then they have grown large and strong and built for themselves the reputation of being one of the best national sororities. To date there are seventy-two active chapters located in the United States and Canada.

The Thetas' grand president, Mrs. Virginia Grimm, was here at Iowa State last January and spoke at the annual Panhel Council. Mrs. Grimm is from Kenilworth, Illinois.

As the Thetas begin to take their place on campus, their badge will be recognized by all. Their national flower is the pansy which was selected for its delicacy and beauty and their colors are black and gold.

KAPPA DELTA



2102 Sunset



Founded 1897
Local 1908
70 Chapters



Event of year was the Winter
Snow Ball formal house dance



Top Row: Sullivan, Dunn, Sterling, Kersten, Connelly, Armann, Blean, Sindlinger. *Second Row:* Rychnovsky, Spohn, Hodgskiss, Shannon, Watt, Mann, Mills, Callow, Burnett. *Third Row:* O'Flaherty, Clapp, Harris, Beardmore, Redmond, Nyman, Mencke, Doggett. *Fourth Row:* Potter, Mooney, Madsen, LaRue, Gilpatrick, Anderson, N. Fincham, M. Fincham, Dunnell. *Front Row:* Hendrickson, LaBerge, Schroeder, Mrs. Torrence, Shoemaker, Uban, Perry.



Jean LaRue, Phil Beck, and Nancy Clapp watch as Annie Madsen plays disc jockey.



Phil Potter steals a look at her opponent's hand . . . and a sister too!

KD's held offices in Home Ec clubs, YWCA, and honoraries

The KD's as usual had many of their members prominent in activities. Jean Mann, Helen Uban, and Janice Schroeder were all members of the Home Economics Council and beginner Joan Armann was secretary of the Freshman Home Ec Council. Maxine Anderson held down the chairmanship of the Home Economics Diamond Jubilee. Elected to executive positions were Philomena Beck, vice-president of the YWCA; Patricia Dunn, vice-president of the Newman Club; Tweeza Gilpatrick, Twisters vice-president; Janice Schroeder, president of the Applied Art Club; and Helen Uban, president of Household Equipment.

Mary Ellen Watt was vice-president of Omicron Nu, treasurer of Mortar Board, and a member of Phi Upsilon Omicron.

Other honorary Greeks are Helene La Berge, Mary Mills, Betty O'Flaherty, Ethel Mae Hendrickson, Jean Mann, Helen Uban, and Maxine Anderson.

Soloist Mary Mills contributed her singing ability to the Messiah and Glee Club. Mary Jo Overholt played in both the band and orchestra.

Holding offices on the Homemaker staff were Joan Armann, office manager, and Ethel Mae Hendrickson, publicity chairman.

Not all the KD's time was spent on activities and on building a grade point, however. Every one enjoyed the Winter Snow Ball, a formal dance held during January at the chapter house. Music was furnished by the Skyliners.

KAPPA KAPPA GAMMA



128 Lynn



Founded 1870
Local 1946
74 Chapters



Major positions on yearbook staff
were held by journalistic Kappas



Top Row: Miller, Nix, Mayer, Luhnnow, Graff, Huff, Schemmel. *Second Row:* Shields, Early, Polson, Lindsey, von Ach, Wallace. *Third Row:* Williamson, Teich, Thurlow, Mitchell, Hudson. *Fourth Row:* Ethlyn Scott, Welch, J. Bonnell, Hinkly, Kilmer, Caldwell. *Front Row:* Hochriem, D. Bonnell, Mrs. Orr, Brown, Evelyn Scott.



Kappas relax before bedtime—Gretchen Miller holds the lucky dog.



Subject: Kappa Kappa "Gams". Authors: Gretchen Miller, Shirley Mayer, and Gerry Williamson.

Advances made during two years at ISC resulted in strong chapter

After just two years here at Iowa State the Kappas have claimed their place on campus as an equal to the older sororities. This they have accomplished with hard work and the old Kappa spirit.

Nancy Early, one of the activity leaders, was associate editor of the *Bomb*, publicity chairman of the Red Cross Executive Board, assistant activities point administrator, and a member of the *Iowa State Daily* staff. Other girls working in publications were Gerry Williamson, *Bomb* index editor; Virginia Sharp, Mary West, Carolan Carlson, and Ellen White, *Iowa State Daily*; and June Welch and Margaret Wallace, *Home-maker* staff. Margaret was also a member of

the Sketch Publication Board and one of the Iowa State Players.

Honorary fraternity members are June Welch, Delta Phi Delta; Dorothy Bonnell and Ruth Malele, Phi Upsilon Omicron; and Carolyn Mitchell, Psi Chi.

Every science and home economics divisional club had several Kappas as members. Included in these clubs were Applied Art, Sociology, Textiles and Clothing, Horticulture, and Foods and Nutrition.

Active on the Social Bureau lecture committee and as chairman of the Gridiron Gambol, Dorothy Bonnell has shown herself to be a true leader. Lois Lindsey and Jane Graff were YWCA cabinet members.

PI BETA PHI



208 Ash



Founded 1867
Local 1877
91 Chapters



1947 scholarship award found its way to the Pi Phi's trophy case



Top Row: Carr, Allen, Waterous, Merrick, Jones, Young, Lytle, McDonnell. *Second Row:* Hansen, Johnston, Nichols, Otopalik, Doyle, Craig, Stover. *Third Row:* Schroeder, Ellsworth, Gray, Stephens, Taylor, Bond, Westcott, Pavlik. *Fourth Row:* O'Neil, Shipman, Sones, Saunders, Spetman, Davis, Bacon, Alexander, J. Kelleher. *Fifth Row:* Brueshaber, Holler, Adams, Berry, Rude, M. Kelleher, Whitfield, Bilsten. *Front Row:* Heller, Deal, Coover, Hake, Mrs. McHenry, Stover, Greer, Leonard.



Marilou Willis leads out while Mary Lou Doyle and Janet Adams follow suit.



Is this the Pi Phi scrap book or the comic section?

Pi Phis crooned their way to first place in the 1948 Sorority Sing

The popular Pi Phis were outstanding again this year in all phases of college life. Stressing activities, grades, and good times, they achieved high honors in each.

Under Director Betsy Nichols, the Pi Phis were active on the *Homemaker*. Working under her were Margery Saunders, associate editor; Donna Sones, national advertising manager; and Janet Adams, assistant research director.

Janet Adams presented the "new look" to Iowa State as chairman of both the Union 410 Style Show and the Daily Student Style Show.

Proving that high grades are very handy, Martha Coover and Betsy Nichols are both members of Mortar Board and Phi Upsilon

Omicron. Betsy was also president of Theta Sigma Phi.

Prominent in women's athletics, Mary Jean Otopolik, as president, and Marilou Willis, as secretary, guided the Women's I Club through another big year.

Iowa State Daily workers included Joan Kelleher, Marilyn Westcott, Lura Mae Whitfield, and Betty Bacon. Marilou Willis gave her journalistic talents to the *Bomb* as women's sports editor. Mary Jean Bond was vice-president of the Iowa State Players.

It seems that an invitation to the Pi Phi house is an invitation to a good time. This was proven by the enjoyable evenings spent at the numerous firesides, buffet suppers, and the January winter formal.

SIGMA KAPPA



223 Gray



Founded 1894
Local 1922
44 Chapters



Homemaker and Iowa State Players
were main Sigma Kappa activities

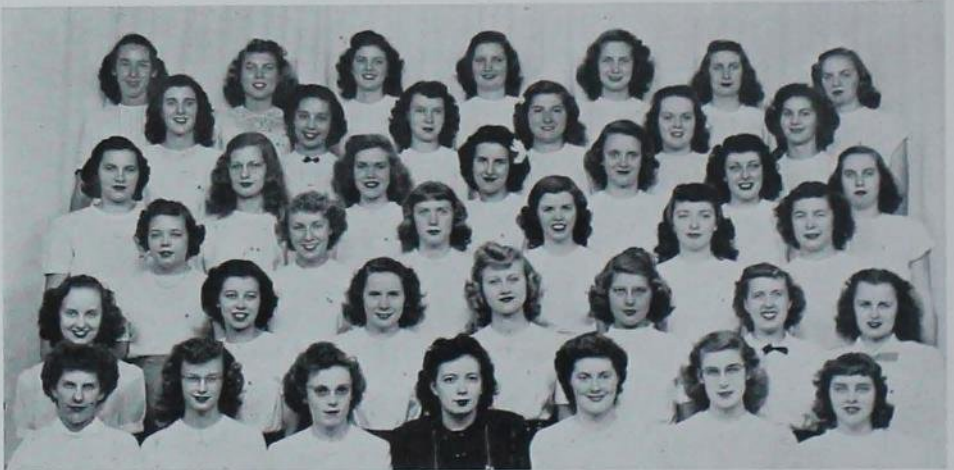

Top Row: Adams, Robbins, Mackland, Olson, Williams, Wells, Fries. *Second Row:* Heath, Kunkel, Brinton, Miller, Drohman, Ory. *Third Row:* Jewett, Zahler, Bowman, Baker, Bjorndahl, Woolf, Bergquist. *Fourth Row:* Helmarichs, Wernentin, Graham, Robertson, Haw, McIntosh. *Fifth Row:* Beach, Petersen, Lauterbach, Hausmann, Larson, Spearing, Ledin. *Front Row:* Ohlsen, Fisk, Risser, Swallow, Ory, Knott, McIlrath.



Halloween party gaiety drives ghosts and witches away from the SK house.



Dancers steal a look at the photographer—he must have been hanging from a sky hook.

Mortar Board and other honoraries claimed SK's editor of Homemaker

It has often been said that the best things come in small packages. This is especially true of shapely little Joy Ledin, the two time beauty queen finalist. Joy was selected as a finalist beauty for homecoming and for honorary cadet colonel of the Military Ball. Joy was also a worker on the *Bomb* and the *Green Gander* as well as an active member of the chorus.

The majority of the campus publications had Sigma Kappas working on their staffs. Doris Adams was editor of the *Homemaker* and Anita Ohlsen was sales manager for *Sketch*. Contributing to the *Iowa State Daily* were Agnes Wells and Jean Heath.

"Big Wheel" Doris Adams is a member

of Mortar Board, Omicron Nu, Phi Upsilon Omicron, and Theta Sigma Phi. Doris was also treasurer of the YWCA.

Members belonging to the Iowa State Players included Anita Ohlsen, Dee Hausmann, Dorothy Swallow, Norma Hayes, and Elaine Nelson.

June Bergquist served as chairman of the Veishea prevues for the Home Economics Educational Club.

Chorus members were Priscilla Drohmann, Joy Ledin, Martha Jewett, and Jeanne Robbins.

To add to the Christmas spirit, the Sigma Kappas held a Christmas fireside. "Frost Fantasy" was held in January.



Snow fun on the Barton Hall toboggan appeals to five outdoor girls.

BARTON HALL

Barton Hall girls kept busy with their studies and with their many activities but still saved enough time to enjoy college life.

Barton took first place in the women's intramural bowling tournament this year and also received honorable mention in Sor Dor. Every quarter the graduating seniors are honored at the quarterly Senior Rose Dinner served at the hall.

Before the holidays Barton girls helped the Christmas spirit with their carol singing.

Barton placed first in women's bowling, won honorable mention in Sor-Dor



Top Row: Copp, Hollingshead, Ettinger, Elting, Howell, Havens, Dressel. Second Row: Brunkow, Hinrichsen, Emslie, Henderson, Hench, Held. Third Row: Briggs, Falk, Harding, Bradley, Adams, Hoffman, Whitehead. Fourth Row: Mukhopadhyay, Hembekides, Bierman, Farmer, Goeldner, Grodahl. Fifth Row: Blank, Barger, Fosler, Barna, Byers, Curtis. Front Row: Smith, Axtell, Buerkens, Mrs. Gordon, Riz, Simon.



Top Row: Swedberg, Townsend, Pan-craz, McCready, Winter, Woods, Cassell. Second Row: McKean, Roland, Weinert, Walker, Meyer, Jones, Youngblood, Rafn. Third Row: McGee, Ismert, Smith, Nell, Very, Myrna Walters, Urton. Fourth Row: McCord, Parker, Korneisel, Thomson, Mary Walters, Lafeber, Martin, Lang. Front Row: Schuttler, Iga, Swanson, Kruse, Vance, Sievers, Jordan, Hawk.



Town girls even take notes on the conversation.



President Betty Byrnes addresses TG's at a meeting.

TAU GAMMA

Under the leadership of President Betty Byrnes, the Tau Gams had another full year. Delores Chambers became the rage of the campus last December when she appeared on the cover of the Green Gander as featured pin-up.

Phyllis Jackman, the Tau Gams vice-

president, served as a representative to the Joint Social Council, was a member of the Iowa State Players, and a member of the Theater Workshop.

Potluck dinners, firesides, and exchanges were held throughout the year for the enjoyment of all members.

Town Girls held many social events and took part in various activities



Top Row: Behnke, Reinholz, Westervelt, Chambers, Smith, Second Row: Pierson, Allbert, Gemberling, Berg, Rice, Thornton, Third Row: Marian Crandall, Hoon, Baustian, Miller, Stock, Front Row: Gallagher, Byrnes, Mrs. Crandall, Andrews, Sparling, Jackman.

BIRCH HALL

Publications, music, and divisional clubs were activities in which Birch Hall girls were very prominent. Pat Close was president of freshman Home Ec Club.

Joan Lynch and Mary Beth Cushman spent their afternoons preparing the *Bomb* for publication, while Marion Miller, Millie Schutjer, and Jean Loetterle gave their talents to the *Homemaker*. The *Agriculturist* and *Sketch* also had Birch Hall girls.

The band, orchestra, glee club, and chorus were all well supported by girls from Birch. Diane Rutter was one of the vivacious twirlers for the band and performed capably at all functions.

Iowa State Players included Mary Beth Cushman and Norida Frank. Jan Sutherland was active in the Theater Workshop. Jan also matched her wit against her opponents in the all college debates.

Birch girls held prominent positions in band, orchestra, and glee club



Top Row: Lynch, Close, Deihl, Dockendorf, Hammerly, Fowler, DeLay, Cushman, Sheets, Hill. *Second Row:* Sullivan, Blomquist, Booth, Hall, Deutschmann, Dwine, Dunning, Frush, Bridge. *Third Row:* Bonoff, Fox, Belschner, Dempster, Aitchison, Auten, Frank, Daniel, Jungmann. *Fourth Row:* Andersen, Huffman Gallaher, Jensen, Ory, Ascholl, Wester, Alton, Carmichael. *Fifth Row:* Block, Bloomfield, Gilbert, Gaylord, Droegemueller, Ditzel, Phelps, Engle, Ginger, Hackney. *Front Row:* Collins, Clarke, Bartlett, Leibov, Coleman, Fralick, Chadwick, Purviance, Gilbertson.



Top Row: Tubbs, Rosen, Sutherland, Wilcke, Wiebe, Roskens, Youngkin, Rethwill, Stoneberg. *Second Row:* LaDoux, Van Der Kamp, Wahls, Simonson, Woods, Olkiewicz, Stong, Reigle. *Third Row:* Simpson, Sarchett, Thorp, Sybeson, Walker, DeKoster, H. Smith, Tolsing, Sexauer. *Fourth Row:* Porter, Sheppard, Stanzel, Worster, L. Smith, Sands, Zeglin, Zulaut. *Fifth Row:* Tinius, Saunders, Schnorrenberg, Schutjer, Strohheln, Wood, Robinson, Stanton, Rutter. *Front Row:* R. Scherman, Waggaman, Yuki, Zimmerman, Fennessy, Winfrey, Williams, E. Scherman, Stone.



"...so that's what makes the world go 'round!"



With a Bomb and some knitting, these girls show they know what it takes for a leisurely evening in the dorm.

President of freshman Home Ec club was claimed by Birch Hall



Top Row: Lindsay, R. Johnson, Haselton, Pleak, Linder, Manker, Raymond, Huston. Second Row: Lister, Osbrink, Knoess, Landel, Morrison, Lynn, Kelly. Third Row: Hierseman, McLennan, Loetterle, Kinnear, Olsen, Heffner, Klopping, North. Fourth Row: Orndorff, Nehls, Hoffman, Logan, Lawrence, Koch, Holley. Fifth Row: Maynard, Minert, Nelson, Rasmussen, Moellering, Miller, McAllister, Kester. Front Row: Meyer, Davis, Bernstein, Mrs. King, Scallon, Colvin, McNeley.

ELM HALL

Journalistic Emogene Olson led the Elm Hall girls working on publications with her work on the *Bomb*, *Iowa State Daily*, *Homemaker*, and *Green Gander*.

Darleane Christian, a member of Cardinal Guild, was also on the Activity Point Board, Shirley Norman was a member of the Student Union Board and Ella May McDermott was a prominent member of the Red Cross Executive Board.

The list of Birch Hall girls belonging to honorary fraternities is very long. Doris Secor was elected as president of Sigma Alpha Iota.

Beauty was well represented in Elm by Dorothy Woodin, this year's attendant to the homecoming queen.

In the spring Elm took on the appearance of a night club after the decorations for the ElMorocco Dance were put up.

El Morocco dance was major Elm social event of the school year



Top Row: Edson, Martin, Hall, Anderson, Cox, Carroll, Christian, Floerchinger, Best, Bernhagen. *Second Row:* Flaska, Bates, Brinton, Fletcher, Secor, Fuller, Gatz, Graham, Dorsett. *Third Row:* De Bois, Drake, Golden, Terry, Boyer, Barton, Parlanti, Rossiter. *Fourth Row:* Fladung, Cothorn, Grow, Eickelberg, Feelhaver, Christian, Drake. *Fifth Row:* Collier, Ferguson, Ganser, Varnes, Bainbridge, Goode, Wain. *Front Row:* Rowat, Norman, Clampitt, McDermott, Garrison, Stewart.



Top Row: Hermann, Smith, Herrold, Noland, King, Korslund, Hagenberg. *Second Row:* Myer, James, Kidder, Jamison, Pahde, Leech, Monteith, Grondon. *Third Row:* Hansen, McFadden, Nauman, Melberg, Ragan, Larson, Lockwood, Hayes, Tatum. *Fourth Row:* De Wild, Greenfield, Hamilton, Jacobs, Olsen, Lansing, Hendrick, Knotts. *Front Row:* Morningstar, Watts, Mercer, Midlang, Stubbs, Robinson, Ross, Norman, Martin.



Elm Hall girls believe in more than an apple a day.



She dropped a stitch, but no one seems to care.

Attendant to Homecoming Queen was a popular Elm Hall beauty



Top Row: Marron, M. I. Wilson, Sponheim, Salisbury, Van Roekel, Watkins, Vanderloo, Hoover. Second Row: Sanborn, Scales, Hemmings, Odell, Strausbaugh, Wolfe, Whade, Scott, Paysen. Third Row: Olson, Ewan, Ziegler, Rondestvedt, Paysen, Pearsall, B. Smith, Weppler, M. Wilson. Fourth Row: Ehrhardt, Roe, Gleason, Rathke, Storey, Kennedy, Jenkins, Sorauf, Laskowske. Fifth Row: Keeton, Paine, Scheibenberger, Sanders, Barthell, Meyer, Au, Husted. Front Row: Stanley, Perry, E. Smith, Mrs. Vollmer, Pitstick, Kline, Torgerson.

FREEMAN HALL

Joan Lattner served as secretary for the 630 Club and Virginia Yeager acted as president of the Twisters and as secretary for Cardinal Guild.

Freeman showed a lot of spirit and support as they watched their team fight its way up to the intramural volleyball championship winter quarter and claim another trophy for their mantel.

In the ever present race for supremacy in

activities, there are not many who can surpass Freeman Hall's Jackie Strifert. Jackie is a member of Phi Upsilon Omicron, Omicron Nu, and Iota Sigma Pi. This year she was named as the winner of the Borden Scholarship. In addition to this she was president of the Dormitory Council and treasurer of Veishea. For the National Independent Student's Convention, Jackie took charge of food and housing.

Freeman Hall was the campus home of president of Dormitory Council



Top Row: Lamp, Mathews, Highland, Rolston, Roeh, Barnes, Sells, J. Roberts, Lockridge, R. Roberts. *Second Row:* Aaberg, Spriggs, Kunkel, Connolly, Bruns, Kitzelman, Kaufman, Gerstenberger, Tolander. *Third Row:* Vuicich, Mix, Hoffman, Wadsworth, Foster, Schaffer, J. Smith, Shapiro. *Fourth Row:* Murphy, Blythe, Rockey, Klopping, Wilson, Wolff, Jacobson, Wiegand, Turner. *Fifth Row:* W. Clark, Shalley, Gray, Twedt, Marquis, Schlueter, S. Smith, G. Clark. *Front Row:* Williams, Stocks, Dudley, Root, Shultz, Borchardt, Adkisson.



The bunk beds seem to appeal to Freeman Hall's young visitors.



Freeman girls and guests, Dr. and Mrs. Earls, look to see what is so special in that issue.

Intramural volleyball championship was won by Freeman Hall's team



Top Row: Rogers, Batcher, Schneider, Anderson, Reade, Hoersch, Elledge, Pedersen. Second Row: DeWolf, Fedel, Pittit, Hays, Petersen, Lames, LaFontaine, Palm, Roberts. Third Row: Carpenter, Whiteside, LeBey, Brownson, Whitenton, Nielsen, Copp, Fortman. Fourth Row: Harder, Young, Halasey, Macklin, Lattner, Huff, Haugen, Muckler, Miller. Fifth Row: Hammer, Sandal, Endersbee, Manny, Perry, Yeager, Louis, Kurtz. Front Row: Rich, DeKoster, Staublin, Strifert, Mrs. Fosmark, McKig, Kent, Miller.

LYON HALL

The lights of Lyon Hall could be seen burning late into the night so that the girls could make the most out of every day. The number of time consuming activities in which they kept busy were numerous and assorted.

Joan Ahern was treasurer of the Home-maker and Rebecca Stone was president of the Science Women's Club and co-chairman of YWCA Iowa Area. Officers of the

Cosmopolitan Club were Ema Dal Monte, vice-president, and Frances Farrington, treasurer.

Working on publications was Joan Ahern, a reporter for the *Iowa State Daily* and treasurer and staff writer for the *Home-maker*.

Honorary Greeks included Elizabeth Silletto Mahaney, Mortar Board, and Martha Brunsvold, Sigma Alpha Iota.

Winter formal held by Lyon Hall was a top-notch social event



Top Row: Kahl, O'Brien, Rasmussen, Kincl, Hoff, Moore, Matt. *Second Row:* Herklemann, Jacobs, Herriott, Reed, McGiffin, Meis. *Third Row:* Laun, Nelson, Funkhouser, Reigle, Glissmann, Gaarder, French. *Fourth Row:* Nelson, Moore, Lundsten, Jeppesen, McClure, Guggedahl. *Front Row:* Moran, Harlan, Richardson, Hankey, Loftus, Ringgenberg, Ford.



Top Row: Schulz, Turnor, Woehlke, Miller, Stioniman. *Second Row:* Wissler, Savage, Wygle, Leubner, Tripp, Stough. *Third Row:* Stocking, Hiner, Shannon, Smith, Raffety. *Fourth Row:* Taylor, Schulenburg, Teich, Sawyer, Ross, Sauer. *Front Row:* Shean, Westley, Ewing, Thevenin, Rohner.



The postman doesn't have to ring twice for these coeds.

The final check up before the eight o'clock—in the evening, that is.

Many girls worked on publications and were members of honoraries



Top Row: Field, Morrison, Day, Phelps, Doscher, Schoien, Stone. Second Row: Linge, Constance, Brown, Dolvin, Culbert, Barkley, Dilling, Maddock. Third Row: Vaughan, Young, Cooper, Auble, Ellison, Doyle, Dingman. Fourth Row: Heyer, Welch, Ahern, Field, Shepard, Dodds, Brunsvold, Bailey. Fifth Row: Day, Conquist, Brooks, Ballard, Christensen, Beck, Dal Monte. Front Row: Elwood, Williams, Gaston, Rutherford, Mrs. Wilmarth, Spangler, Farrington, Poland.

OAK HALL

Under the leadership of Dormitory President Mary Louise Lauer, Oak Hall girls entered all phases of activities and still maintained high grade points. Oak Hall ranked second among all the womens residences in their scholastic standing for winter quarter.

Goldie Rouse and Carol Josephson, Oak's activity leaders, were elected president and vice-president of Mortar Board. Carol was also president of Phi Upsilon Omicron.

Goldie is a member of Phi Upsilon Omicron and Omicron Nu and dormitory advisor-in-chief.

Luanne Madsen acted as publicity chairman for homecoming and served on the Social Bureau, acted with the Radio Players, and was in the Young Republican League.

In addition to activities the girls had numerous social functions including the Christmas formal and the fall Tea Dance.

Presidents of Mortar Board and Phi U honoraries were from Oak



Top Row: Marousek, Nicolay, Juhl, Lankelma, McNay, Kenyon, Ickes, Meyer, *Second Row:* E. Larson, Morgan, Jury, Holsopple, Hoover, Kessler, Hugelman, *Third Row:* Miller, Jensen, Lindaman, Hobart, Jones, McKeighan. *Fourth Row:* King, Boone, Hancock, Nelson, Kreft, D. Larson, McCart. *Fifth Row:* Homestead, Moehling, Hussey, M. Johnson, Sternburg, Y. Johnson. *Front Row:* Scott, Moline, B. Johnson, Ludeman, Lloyd, Koithan, McElrath.



Top Row: Richards, Thomas, Slorby, Wright, Terrell, Waterland, Madsen, Thies, Smith, Warden. *Second Row:* Sneathen, Sankot, Reed, Palmer, Tolsdorf, Vokt, Philp, Josephson, Woodrow. *Third Row:* Parks, Rogde, McCraw, Saderberg, Sievers, Sorenson, Snyder, Strauel. *Fourth Row:* Stacy, Sarchet, Ryan, Port, Rouse, Weber, Tutt, Simpson, Ray. *Fifth Row:* Purinton, Patterson, H. Peterson, Quinlin, D. Peterson, Olmstead, Zauoral, Sanford. *Front Row:* Winterstein, Widmier, Post, Stettler, Paulsen, Webster, Royer, Okano, Zack, Wedemeyer.



Seems that lots of people had a hunch about the punch; it wasn't spiked though.



Girls sign out just so the dean's office will know their whereabouts at any time on any night.

Oak Hall maintained high scholastic standing along with activities



Top Row: D. Hansen, Gano, Dietrich, Finney, Fulton, Benter, Clayton, Dunham, Gibbons, Burrows. Second Row: Greene, Babcock, Gee, Halverson, Buchheit, Fuhrman, Kukar, Fox, Amel. Third Row: Butler, Clausen, Huffman, Blomgren, Breckenridge, Hamill, Almburg, Bockwoldt, Bliven, Boise. Fourth Row: Cruzen, Dunn, DeBord, Bixby, Fletcher, Fahlberg, Adams Hensing, Hausman, DeMunck, Boevers. Fifth Row: Bliss, Hutchins, Aldinger, Braw, Blume, Anastasi, Feucht, Fosnaugh, M. Hansen, Barker. Front Row: Bailey, De Bartolo, Pettit, Zeigler, Lauer, Mrs. Sadler, Long, Wilson, Erickson, Faubion.

ROBERTS HALL

The creative ability of the girls in Roberts Hall showed up very well during homecoming when they won first place in house decorations among the dormitory group. Another trophy was won when their pajama relay team streaked across the finish line a shirt tail ahead of the pack.

Many enjoyable evenings were spent before the fireplace by the girls and their dates

when Roberts became the scene of many fall and winter firesides.

Artistic members of the Theater Workshop were Margaret Fowler, Evelyn Ward, Lillis Clark, and Laura Neven.

Roberts Hall beauties included glamorous Marjorie Moore, Freshman Queen.

Leading the band was Helen Grant, one of the drum majorettes.

Homecoming saw Roberts win first in pajama relays and decorations



Top Row: Harvey, Schmidt, Strothman, Cole, Dawson, Salisbury, Augustine, Anderson, Jackson. *Second Row:* Hanpeter, Novak, Merrill, Rickerd, Bleuer, Elliott, Hird, Schroeder, Hooegeveen. *Third Row:* Book, Rickman, Dinges, Wyant, Traylor, Mohr, Flood, Cook. *Fourth Row:* Jones Fowler, Klindt, Fidler, Stark, Tracy, McLean, Laidley, Dorsett. *Fifth Row:* I. Fey, Medalie, Hagedorn, Roberts, Reeves, Snyder, Fuller, Wagner. *Front Row:* Swartzendruber, Benda, Pangborn, Mrs. Kinkaid, D. Fey, Clark, Barden.



Top Row: Peterson, Jorgenson, Fowler, Christopher, Graber, Hanzelin, Harden, Anderson, Vigar. *Second Row:* Smith, Minning, Schalk, Carlson, Carney, Gaylord, Belding, Exans. *Third Row:* Seaman, Porter, Gossard, Moseley, D. Olson, Rest, Heggen, Parish, Wiesner. *Fourth Row:* Parkhill, Zoedler, Pletch, Schoenthaler, Westcot, Kuetemeyer, P. Olson, Brain. *Fifth Row:* Marten, Heline, Thomsen, Neven, Shinn, James, Veren, Frye, Halder. *Front Row:* Henkle, Moore, White, Pecaut, Anway, Grant, Simmons, Dunley.



Roberts girls gather for a Lenten Service.



"Idle hands are naughty hands" so a ping pong game is the solution.

Roberts' basketball team brought a championship trophy to the hall



Top Row: Bell, Stewart, Mowry, Hamer, Nady, Good, Prall. Second Row: Tibbett, Wisdom, Pittman, Kongable, Aita, Tyler, Condra, McLaren. Third Row: Day, Brown, Quaas, Peuton, Barkley, Carlson, Dalrymple. Fourth Row: Landau, Hoskins, Sessler, Laughlin, Hawkins, Streeter, Drake, Barcus. Fifth Row: Betz, Nashel, Marsólek, Moore, Esthus, Frank, McCauley. Front Row: Swartzendruber, Ruf, Burtch, Echols, Romeo, McCulley, Stimpson, Ward.

WELCH HALL

Welch Hall's beautiful Mary Alice Anderson was given her title of "Queen" last fall at the Harvest Ball. In addition to her good looks Mary was well known around the campus for her interest in college activities. She was a member of the Properties Board and acted as publicity chairman on the Junior Prom Central Committee. She is a member of Phi Upsilon Omicron.

On the *Homemaker* staff were Barbara Allen, Mary West, Mary Jo Myers, Joan Held, Mary Hill, Barbara Forsythe, and Barbara Bashem. Kathy McLoren and Joan Lougee contributed to the *Bomb*.

Jean Shaw served as chairman of the Dormitory Activities Council and as publicity chairman of the Home Economics Education Club.

Homemaker placed high on the Welch Hall list of activities



Top Row: Lutz, Ebling, Christensen, W. Anderson, Kleen, Blythe, Walther, Brown, McLaren, Sogard. *Second Row:* Harris, Carmean, Hill, Rogers, Magruder, Rachut, Hogueisson, Beach, Lage, Hunter, Thompson. *Third Row:* Mewes, Persinger, Manny, Edwards, Kelleher, Dowdell, McFadden, Piatt, Hobson, Christie. *Fourth Row:* Stover, Longley, Pahre, McCullagh, Merritt, Fickel, Herrick, Burns, Wiese. *Fifth Row:* S. Nelson, Yast, Moore, Harmon, Begley, C. Nelson, Thomas, Smith, Fell, P. Anderson. *Front Row:* Schermerhorn, Broker, Graham, Carmichael, Pfaff, Houghtaling, Bleich, Mathews, Schakel, Lowenberg.



Top Row: D. A. Brown, Arnold, Stefans, Zentmire, Kirkholm, Marston, D. I. Brown, Inman, Meier. *Second Row:* Goodhue, Eide, Forster, Hansen, McMahon, Heinz, Nelson, White, Phelps. *Third Row:* Anderson, Scar, McAlpin, Morey, Barry, Malmberg, Hesson, Bierie, Hitzhusen, Beyer. *Fourth Row:* Swiedom, Myers, Matheson, Allen, Ruhr, Zellmer, Basham, Piaggi, Humphreys. *Fifth Row:* Ware, Smith, Schubert, Lewis, Wolfe, Benson, Kratz, Winterbottom, Weis, Bricker. *Front Row:* Becker, Burns, Murray, Luehr, Moffet, Guggedahl, Copeland, Derry, Palmer.



Coeds have a friendly chat in the parlor.



Catching up on current events occupies the time of these Welch girls.

Both Welch Hall and the whole Ag Division claimed Harvest Ball Queen



Top Row: Warfield, Novy, Horn, Pease, Lougee, Winslow, Powell, Heckethorn, Olson. Second Row: Strong, Wieck, Watkins, Segerstrom, Hamilton, West, Busch, Hendrickson, Bruce. Third Row: Kaskie, Joslyn, Rexroat, Heaton, Folkers, Held, Rieke, Forsyth, Haxby, Knott. Fourth Row: Conley, Schauer, Mugge, Perry, Marston, Coghlan, Huser, Lorack, Rogers. Fifth Row: Finken, Knutson, Foth, Langebartels, Van Roedel, Bowers, Hopkins, Cooper. Front Row: Becker, Wieck, Shaw, Mrs. Parkinson, Jones, Crowell, Anderson.

. . . and among the fraternities, men's dorms, and other organizations there was a keen spirit of rivalry that embraced everything from scholarship and intramurals to decorations and snowball fights . . .



MEN'S HOMES

ACACIA



142 Gray



Founded 1904
Local 1909
22 Chapters



Men of Acacia will remember 1948 as a banner year for the house



Top Row: Bredbeck, Ingle, Skerritt, Wilson, Bortle, Pyles, Kohlmann. *Second Row:* Stewart, Riepma, Severson, Anderson, Jenkins, Bird. *Third Row:* Saemisch, Cook, Grubb, Chain, Grobeck, Morris, Petrik. *Fourth Row:* Fulkerson, Biegler, Hook, Oblinger, Lee, Dunham. *Fifth Row:* Brown, Peterson, Matthews, O'Beirn, Haselton, Barnes, Widmer. *Front Row:* Petersen, Reeves, Wahlgren, Denney, Mrs. Dinsmore, Tschantz, Johnson, Dingle.

From the beginning of "Rush Week" till the end of spring quarter, the men of Acacia went rolling along, gathering momentum by placing men at the heads of committees, in different campus publications, and in all phases of college activities.

Robert Denney served as chairman of the Men's Meetings during Religion in Life. Anthony Riepma was refreshment chairman for the Veterinary Ball and John Peterson served as manager of the Horticulture Show. Bob Bortle was a member of Interfraternity Council.

Acacia's honorary Greeks include Gordon Cook, Alpha Phi Omega and Dick Matthews, Tau Beta Rho and Eta Kappa Nu.

Active in publications were Charles Dingle, who worked on the *Bomb*, and Gordon Johnson, one of the staff of the *Iowa State Daily*. Dick Wilson worked on the *Iowa Engineer* and Gordon Reeves, Gordon Johnson, and Edwin Barnes contributed to the *Agriculturist*.

Max Ingle worked out nightly with the track squad and Winton Weber gave his baseball talents to the team.

Both college activities and varsity sports kept fraternity members busy



Always accomodate a brother with a free shave.



If you want to know what's going on here call John Johnson at the Acacia house.

ADELANTE



304 Welch



A Local Fraternity
Founded 1907



The spring formal, exchanges, and hayrides made a full social season



Top Row: Paul, Hotchkiss, Ermer, Hemmye, Bergmann, Pickford, Johnson, Murphy. *Second Row:* Groff, Foley, Page, Strauch, Johansen, Rex, Cook. *Third Row:* Reynolds, Fuller, Donahoe, Rae, Faas, D. Parker. *Fourth Row:* Watson, Meyer, Noe, R. Parker, Pitcher, Yanecek. *Fifth Row:* Smith, Swanson, Sowers, McGrew, Tiffany, Mason, C. Gillette. *Front Row:* Wight, Meilike, Rodgers, Mrs. Anderson, R. Gillette, J. Gillette.

Fall quarter saw the beginning of the Adelantes' social program including hayrides, firesides, exchanges, and informal get-togethers. Their annual spring formal was held near the end of the school year as a sort of climax to the good times enjoyed throughout the year.

The *Agriculturist* was well run with Bill Ettinger as state advertising manager, Riley Gillette as book editor, Forrest Paul as a member of the advertising staff, and Eugene Reynolds as departmental editor. Don Watson was assistant issue editor of the *Iowa State Daily* and Eugene Reynolds was as-

sociate editor of the *Ames Forester* magazine.

Members of Alpha Zeta were Eugene Reynolds, Ray Rodgers, and Riley Gillette. Riley was elected to serve as chancellor and he also served on the Honors Day Convocation.

Men gifted with an extensive vocabulary and the silver tongue of oration are Jim Fuller, Jim and Riley Gillette, and Bill Ettinger, members of the Iowa State Debaters.

Don Meilike was treasurer of the Student Properties Board and Ray Rodgers served as president of the Social Bureau.

Both *Agriculturist* and Alpha Zeta had many Adelantes in their ranks



An Adelante twosome entertains an Adelante twosome.



There's nothing like a quiet afternoon of music and reading.

ALPHA CHI RHO



303 Welch



Founded 1895
Local 1932
27 Chapters



Many AXP's took part in work of band, orchestra, and glee club



Top Row: Shaver, Neidigh, Toenjes, Gleason, Lynch, Lincoln. Second Row: Martens, Richardson, Wakeley, C. Farrier, Heusinkveld, Bonesteel, M. Farrier. Third Row: Walter, Johnson, Schilling, Snyder, Duffy, Wilson. Fourth Row: Ruby, Horn, Brockett, Winfrey, Cox. Front Row: Waltz, Mathers, Mrs. Baker, Thomsen, Hanson.

In the band, orchestra, and chorus the Alpha Chi Rhos contributed their musical talents. Four men were in both the band and the chorus and two men were in the orchestra only. Bob Lynch was in the band, orchestra and chorus. Playing in the band and orchestra was Dick Waltz, while Delmer Hanson sang in the glee club and chorus. Other musicians in the house were Terry Mathers and Carroll Farrier, bandsmen; and Bill Heusinkveld, chorus.

On the varsity track team Gene Shaver

earned a letter, while Charles Richardson represented the Alpha Chi Rhos on the gridiron by winning a numeral in freshman football.

Five honorary fraternities have claimed two members of Alpha Chi Rho. Dave Toenjes, past editor of the *Iowa Engineer*, holds membership in the electrical engineering honorary Eta Kappa Nu, the mathematics honorary, Pi Mu Epsilon, and Knights of St. Patrick. Lee Hanson is active in the engineering honorary Tau Beta Pi.

Awards in varsity track and freshman football were won by AXP's



AXP's enjoy a fast hand of bridge.



Nope, it isn't Paris, but it was a great party anyway.

ALPHA GAMMA RHO



201 Gray



Founded 1908
Local 1914
33 Chapters



Winner of the Spring Intramural Softball trophy was the Alpha Gamma Rho House in the class A division. Captain Grant Harris and pitcher Ed Lidvall guided the team through the rainy season to the intramural championship.

On the *Agriculturist* Wayne Swegle was editor with John Thompson cut editor, Wade Hauser, circulation manager, and James Hodges, departmental editor. Wayne was also issue editor of the *Iowa State Daily*, on the editorial staff of the *Green Gander*, and on the Publication Board of the *Agriculturist*.

The annual "Farmers' Ball" was the out-

standing social function of the year. The informal dance consisted of an outside barbecue and later in the evening dancing in the house. A goat roamed about the house decorated with bails of hay and contributed to the farmyard atmosphere of the dance.

The Alpha Gamma Rhos had eight members active in college honoraries. Alpha Zeta claims six men: Ed Lidvall, Robert Lux, Carl Rehder, Bill Sayre, Wayne Swegle, and Thomas Smith. Thomas Smith is also a member of Scabbard and Blade and Wayne Swegle is a Sigma Delta Chi.

The AGR's also had Daryle Getting and William Sayre on the debating team.



Top Row: Tjornehoj, Budlong, Claassen, Maynard, Fowler, Lux, Greiner, Schnirring. Second Row: Pinney, Raun, Hodges, Getting, Campbell, Barrington, Hans, Cutter. Third Row: Christensen, Thompson, Foss, Kerr, Fitisimmons, Tobin, Boss, Boyer. Fourth Row: Bellman, D. Swearingen, Jennings, G. Swearingen, Sayre, Persinger, Moser. Front Row: Rusk, L. Allenstein, Carlon, W. Hauser, Mrs. West, Swegle, Eason, Lidvall.



Don't point; lift!



No other fraternity house can make this statement.

Iowa Agriculturist staff was well populated with many AGR wheels



Top Row: Behrens, Bliss, Ellis, Kash, Huser. Second Row: G. Hauser, R. Allenstein, Getting, Carroll, McAlpin. Third Row: Housh, Weber, Skogman, Kingston. Front Row: LeJeune, Hackbarth, Mrs. West, Davis, Henty.

ALPHA TAU OMEGA



2122 Lincoln Way



Founded 1865
Local 1908
95 Chapters



Placing in all activities the ATO's journalists were working on four college publications. On the *Iowa Engineer* four Alpha Tau Omegas helped publish each issue. Jim Landes was the *Engineer's* events editor while Jim Lynch, Jay Steele, and Ken Kampf were writers. Issue editor of the *Iowa State Daily* was Bob Parker who was also secretary of the *Green Gander* and Veishea publicity chairman. Contributing to *Horizon* was James Hawk.

The ATO's boast six members in collegee honoraries. Two are members of Pi Mu

Epsilon, Hank Ramsey and John Munson, and two are members of Phi Eta Sigma, Jim Landes and Lowell Stratton. Jay Steele was active in Alpha Phi Omega and Bob Parker was an initiate of Sigma Delta Chi. Lowell Stratton was secretary of Phi Eta Sigma.

Campus divisional clubs claimed for members many men of the Alpha Tau Omega house during the year. A total of seven clubs had the support of the ATO's. Pacing the fraternity was Jim Lynch as vice-president of AIA, while Dale Howe and Bill Dwine were members of ISSIE.



Top Row: Broadwell, Boyt, Hausrath, McMinimee, Dwine, Inglis, Justice, Tollenaere. Second Row: Hauser, Parker, Osborn, Takes, Evans, Cochran, Blinks. Third Row: Lynch, Hixon, Delaney, G. Cook, Walters, G. Anderson. Fourth Row: Munson, Helms, Reynolds, Elseman, Hollister, Young, Ketcham. Front Row: Reckert, Healy, Kern, Steele, Mrs. Boyd, Landes, Kampee, Chesling.



*Dale Fezell and Kirby Anderson beer down
root beer, that is.*



Dick Kern and Bill Gosch find warmth at an ATO fireside.

Chairmen of Bomb Beauty Ball and Veishea publicity were ATO's



Top Row: Davis, Rasmussen, Eck, Newman, B. Anderson, Garth. Second Row: Hanson, Gosch, Steffen, K. Anderson, Kelley. Third Row: Helms, Schafroth, Wilke, Fezell, Howe, Wymore. Front Row: Lund, Mangas Licklider, Stratton, Brooker, L. Cook.

BETA THETA PI



2120 Lincoln Way



Founded 1839
Local 1905
92 Chapters



Although the Beta Theta Pi's were strong in all college activities the Beta's journalists led the fraternity. The *Green Gander* had the services of eight Betas, while five contributed to the publication of the *Iowa State Daily*. George Evans was circulation manager of the *Green Gander* and Ralph Bender and John Wiegman were artists. Ben Johnson was a staff writer and Logan Monroe was treasurer. Also working on the publication were Jim McCorkindale, Jack Mengel, and Jim Swanson. The *Iowa Engineer* claimed two Betas, John McElhinney as a depart-

ment editor and Burton Baker. Bob Allbaugh contributed to *Sketch*.

On the athletic field the Beta Theta Pi's captured a large share of the varsity positions in football, track, tennis and swimming. Tom Southard was on both the varsity football squad and the track team; Don Elk and Mac Verner were on the track team. Kent Drummond lettered in tennis, and in swimming Doug Robison was on the varsity team.

The season's social program consisted of a barbecue, the Triad, and two formals.



Top Row: Weishaar, Lorenzen, Drummond, Stringer, Eales, Barker, Slabaugh. Second Row: Bender, Christian, Burns, D. Robison, Verner, Quaipe. Third Row: Feldman, Haskell, Harper, A. Matheson, Beckley, Benson. Fourth Row: Edmonds, Sears, Bachman, Wade, Buck, Martin, Kountze. Fifth Row: Bredar, Dolson, Thompson, Swanson, W. Robison, Jorgenson, Johnson. Front Row: Monroe, Wheeler, Edwards, Zimmerman, Mrs. Jones, Teichman, Mackey, Chambers.



This elite group of merry-makers typifies the well-dressed college students of 1948.



Guys and gals enjoy the entertainment at a Beta party.

Beta Alex Edwards handled huge job as Veishea general chairman



Top Row: Russell, Compton, Tilden, Munn, Smith, Baker, Rivedal. Second Row: Kingery, Bridge, McElhinney, Stamy, Mengel, White. Third Row: McCorkindale, Albrecht, Goslin, K. Evans, Parks, R. Allbaugh, Weigman. Fourth Row: McGlynn, Busbee, Voss, Cummings, Hildreth, Hiland. Fifth Row: Schmidt, Christopher, Elk, G. Evans, B. Allbaugh, Fritchen, Maxwell. Front Row: Byrne, Fox, Forester, Cummins, Hollowell, Smalley, Matheson.

DELTA CHI



405 Hayward



Founded 1890
Local 1933
36 Chapters



Delta Chis claimed the honor of having Cyclone football co-captains



Top Row: Paulson, Ohms, Stevens, R. Johnson, Danielson, Proudfit, Cagley, Sloan. *Second Row:* Hartel, Wicks, Gagnon, R. Weber, V. Weber, Lundsgaard, Lovrien. *Third Row:* Randolph, Bein, Nelson, Duecker, Ojendyk, Wise. *Fourth Row:* R. Currie, Fiedler, Jasper, Young, Seaton, D. Johnson, Larsen. *Fifth Row:* Kaltoft, Busse, E. Currie, Harms, Moorcroft, Martin, DeBakey, Anderson. *Front Row:* Nelson, Mark, Davidson, Nichols, Mrs. Schwendener, Hansel, Mills, Hammond.

Delta Chi athletes marched onto the gridiron in the fall and occupied three places on the varsity football squad. Vic Weber, past Delta Chi president, took charge of the halfback duties with his teammates Harle Rollinger and Larry Paulson.

Opening the social season the Delta Chis had their annual Hobo Party at the fraternity house. This was followed by the Winter Formal and the Spring Formal. The Hobo Party found the couples dressed as the theme suggested and with the house decorated to resemble a railroad yard.

Many Delta Chis contributed to college clubs and organizations. Robert Weber was vice-president of the 630 Club; Dale Hansel, Cardinal Guild; Charley Wise, Interfraternity Council; Larry Paulson, Intramural Board, and Rel Moorcraft, Social Council.

Working on college publications was John Wood, sports writer for the *Iowa State Daily*, while Rel Moorcraft contributed to the *Iowa Engineer* and Roger Young to the *Green Gander*. Active in honoraries were Robert Anderson and Robert Ojendyk, both in Scabbard and Blade.

Hobo Party and the annual spring formal filled out social program



The "Big Sleep" at the Delta Chi house.



Brothers whirl their dates around at an informal dance.

DELTA SIGMA PHI



218 Ash

Three outstanding dances highlighted the social program of the Delta Sigma Phi house during the year. The "Apache Dance" was the first event followed by the "Sailor's Ball" and the Spring Formal. For the "Sailor's Ball" the house was transformed into a waterfront saloon complete with "gangplank" and beating waves. The Delta Sigs followed the theme with sailor's uniforms and dates dressed as sweethearts from every port.

Not all was social life for the Delta Sigs, however, with three members claimed by



Founded 1899
Local 1926
45 Chapters



campus honoraries. Active in Scabbard and Blade was Robin Jackson, while George McGraw was selected by Phi Mu Alpha, the honorary music fraternity. Also, Gene Gildermaster is a member of Pi Tau Sigma. In the field of sports Gene was a letterman on the tennis team. Freshman Cecil Clark earned a numeral on the freshman football squad.

Treasurer of the Interfraternity Council was John Hamilton, a Delta Sig, and Carlyle Hansen was president of the Interfraternity Intramural Council.



Top Row: Hibbits, Olson, Back, Swallow, Hart, Spence, Wygle. *Second Row:* Stoll, Minott, Pederson, Ross, Bloomberg, Gordon. *Third Row:* Hochstetler, Riddle, Liffig, Turrell, Wilcox, Davis, Bartell. *Front Row:* W. Hughes, McGraw, Holl, Hamilton, Wakely, Plocker, Gould.



"It was like this, Mrs. Stratton, . . ."



A French quartet with frogs in their throats.

Delta Sigs highlighted year with Apache Dance and the Sailor's Ball



Top Row: Reed, Diercks, Haislet, Bennett, Clark, Burke, Gildermaster, Crowley. Second Row: Flack, Ferguson, Perrin, Small, Vermazen, Welte, Gingerich. Third Row: Hylbak, Buchanan, Jun, Kuhl, R. Hughes, Benson. Front Row: Duroe, Jackson, Moffitt, Lennon, Messenger, Hunter, Dunlavy.

DELTA TAU DELTA



101 Hyland



Founded 1859
Local 1875
73 Chapters



The lavish Delt Orchid Formal was top chapter social event of year



Top Row: Bonnewell, Richard Dirks, Kenworthy, Mahnke, Johnston, Waterland, Ronald Dirks, Vogelgesang, Fox, J. Carlson. *Second Row:* Dougher, Hagerman, Meeks, Mudge, Schwab, Haw, LaBerge, Kirk, Haddick. *Third Row:* Leonard, Wolcott, Ströhm, V. Carlson, Hansen, Riede, Bones, Lohmann, Kirkpatrick, Banton. *Fourth Row:* Foster, Lothringer, Junkhan, Cushman, Spencer, Thistlewood, Balvin, Baltisberger, Matthews. *Fifth Row:* Bohnsack, Litteral, Ostrand, Clark, Patterson, Beckman, Peterson, Obye. *Front Row:* Smith, Wilkinson, Becker, McKee, Erickson, Mrs. Peden, Himebaugh, Roose, Aigler, Pfeiffenberger.

An orchid covered tree in the center of the South Ballroom of the Memorial Union formed the theme for the annual Delt Orchid Formal held by the Delta Tau Delta house. Each girl picked an orchid from the tree during the dance to wear for the evening.

On the varsity football squad two Delts earned positions. Walt Bones, who started the season as a halfback and finished as a tackle, and center Carl Mahnke were the Delta Tau Delta's men. On the golf team Harry Wolcot and Walt Ostrand won letters

and Ed LaBerge was on the swimming team.

Homecoming was under the chairmanship of Delta Tau Delta Bob Kenworthy. Bob is also a member of Cardinal Guild and on the Interfraternity Council. As a member of the Interfraternity Council Bob represented the Iowa State Fraternities at the National Council in New York.

On both the *Bomb* and the *Green Gander* Charles Vogelgesang used his photographic ability. The *Green Gander* also had the talent of cartoonist Bruce Kirkpatrick.

Homecoming general chairman and varsity football mainstay were Delts



Lee Roose's comment on the record was strictly off the record.



Can't imagine what these people are staring at, but it must be good.

DELTA UPSILON



117 Ash



Founded 1834
Local 1913
64 Chapters



Three days of Veishea festivities were largely under the planning of three active Delta Upsilons. Phil Mayer, member of Cardinal Guild and on the Engineering Council, occupied the assistant general chairman's position, while Jack Paetz was chairman of varsity athletics and Bill Ritts was opening ceremonies chairman.

Editorially, Bob Wilde lead the DU's as editor of the *Iowa Engineer*, while Dick Hanson was managing editor of the *Iowa State Daily*. On the *Agriculturist* was Don Pflueger. Ernie Marshall was publicity

manager of both *Sketch* and *Green Gander*.

The DU house president, Leo Schneider, donned basketball togs to take over one of the forward positions on the varsity basketball squad. Leo was also co-chairman of the varsity "I" Carnival.

Among the honorary fraternities the DU's were well represented with fourteen men active. Four are members of Tau Beta Pi: Frank Floren, who is also active in Pi Mu Alpha and two other honoraries, Bob Darnier, Aldie Johnson and Jack Peterson. Chuck Bartley is treasurer of Phi Mu Alpha.



Top Row: Fuessle, Pate, Mayer, Steen, Schermer, Lemke. Second Row: Blackburn, Bahde, Askew, Bentz, Dunlop, Haysinger, Schlutius. Third Row: Clapp, Mullenix, Pflueger, Lovell, Armstrong, Paetz. Fourth Row: Floren, Wilde, Batchelder, Smith, Buchanan, Lovell, Garren. Fifth Row: Dodson, Sigman, Mahone, Carl. Front Row: Nebergall, Schneider, Mrs. Lehan, Cooke, Christenson.



Ken Batchelder prays for leniency as an attempt is made to enforce a shotgun wedding at the DU Dogpatch.



Wayne Micheel beams approvingly as Claire Stark's skirt is reduced to par for the course.

Characters galore plus exceedingly short skirts heralded the DU Dogpatch



Top Row: Close, Micheel, Pederson, Aldie Johnson, Hanson, W. Ritts. Second Row: D. Shafer, Wood, Schroeder, Carter, Marshall, Keyes, Leland. Third Row: Gentry, Welch, Schlick, Saunders, Paulson, Hainer. Fourth Row: Posakony, K. Brown, Rounds, McKinstry, Pearson. Fifth Row: C. Brown, Worden, Benson, E. Shafer, Larsen, Bartley. Front Row: Fleck, Larson, Smith, Arthur Johnson, Alford, Brodine, Gardiner.

FARMHOUSE



311 Ash



Founded 1905
Local 1927
9 Chapters



1948 found FarmHouse continuing
as leader in fraternity scholarship



Top Row: Cook, McAninch, Randolph, Parrett, Hoopes, Crom, Lyon, Anderson. *Second Row:* Dankenbring, Huston, Hunter, Kleen, Lyon, Johnson, Sharon, Frevert, Whipple. *Third Row:* Greene, Monson, Beckett, Baringer, Beneke, Lloyd, Skjerseth, Rinner. *Fourth Row:* Kester, Lancaster, Day, Scheider, Bull, Currier, Glague, Harper, Hess. *Fifth Row:* Bryant, Hazen, Rhodes, Zmolek, Phillips, Habben, Jacobs, Neely. *Front Row:* Sandage, Bennett, Dahlberg, Skinner, Mrs. Smith, Grosvenor, Flater, Packer.

Not only did the FarmHouse men continue their traditional scholastic leadership but they fought their way to the championship of the Class A Intramural touch football league. Co-captains James Kleen and Barton McAninch led the winning team through the season to defeat the Sigma Alpha Epsilon team in the finals for the championship.

Scholastic honors again went to the FarmHouse as they headed the fraternity academic standing. Nine FarmHouse actives were claimed by campus honoraries. Chester

Randolph was a member of Cardinal Key and Alpha Zeta, while Torlief Skjerseth was active in Tau Beta Pi and Elmer Monson, house president, was a Phi Mu Alpha.

Publication of the *Iowa Agriculturist* was accomplished with the aid of fifteen FarmHouse journalists. Managing editor and circulation manager was Ray Dankenbring, while Willard Cook and David Bryant were departmental editors.

Two house dances were held by the FarmHouse; one was the Winter Formal and the other the Homecoming Alumni Dance.

Class A Intramural football title was won by powerful aggregation



Russ Green, Duane Habben, and Robert Crom hear the housemother's viewpoint from Mrs. Smith.



Bob Skinner and Barton McAninch advocate blondes and a hayride for an ideal evening.

KAPPA SIGMA



237 Ash



Founded 1869
Local 1909
110 Chapters



Complete with corrals, costumes, and cowboys Gamma Lambda of Kappa Sigma initiated the social season with the annual "western" fall house dance.

Winter quarter found the house decorated for the Black and White Formal. The spring picnic and formal pledge dance wound up the main social events.

Kappa Sigma was well represented in campus honoraries and organizations. Capt. Richard Myers headed Scabbard and Blade with fellow brothers Fred Holler, Tom Hannum, and Art Frazho in the ranks. Dean

Bowden was secretary of ASME and a member of Tau Beta Pi and Pi Tau Sigma; Sherman Williams was on Alpha Chi Sigma and Tau Beta Pi; Paul Langfeldt, Phi Mu Alpha; Dean Helble, Phi Eta Sigma; Rodger Bowden, Pi Mu Epsilon. John Anderson served as treasurer of Sigma Delta Chi and worked on the *Iowa State Daily* as night editor.

The Iowa State Players were aided by Bob Truax, Harry Price, and John Graff. Paul Langfeldt, Bob H. Young, Bob L. Young, Dick Arnold, and John Wiley were in instrumental music groups.



Top Row: Mees, Langfeldt, Foley, Abbott, Walters, Graff, Davis, Schultz. Second Row: Morris, R. Bowden, Putney, Renaud, Norton, Harrington, Wirth, Sullivan. Third Row: Fieweger, D. Bowden, Waltz, Williams, Gay, Geisinger, Anderson. Fourth Row: Ogg, Frazho, Carlson, Luginbuhl, Goetsch, Emerson, Cummings, Ruff. Front Row: Scott, Shoemaker, Sales, Mrs. Hoxie, Christman, Krauskopf, Kernan.



Kappa Sigs turn cowboy for a house dance.



Song practice just doesn't interest these guys.

Cowboys took over house at the chapter's annual "Western Dance"



Top Row: Everts, P. LeBuhn, Thompson, Oberlin, Wilkens, Fox, Ocheltree, Helble. Second Row: Wissler, Taylor, Kauffman, R. H. Young, Shurter, Davis, Truax. Third Row: Arnold, Handley, Snowden, Coe, Barrett, Brandner. Fourth Row: Daley, Buchanan, Grinstead, Wiley, Whitfield, Crowley, R. L. Young. Front Row: Elwood, Brahm, Stith, Loveall, C. LeBuhn, Brennecke.

PHI DELTA THETA



325 Welch



Founded 1848
Local 1913
108 Chapters



Last fall as the football season rolled around the Phi Delta Theta's donned their football gear and began working for positions on the squad. On the last Iowa State team four Phi Delt's won places on the varsity squad. Seeing action this year in the center position were Larry Lindgren, former letterman, and Joe Bush. Bryce Bennett and Tom Grundman also earned letters. In the 145 pound class on the varsity wrestling team Dick Dittsworth matched his skill against the other men in his class in the Big Six Conference. Also out for wrestling from the Phi Delta Theta house was James

Miller. Baseball and cross country running had the support of four other Phi Delt's. Lettermen in cross country running were Tom Maney, Bud Everett, and Jim Miller. Pitcher on the baseball team was Ben Anderson.

Managing editor of the *Bomb* was Ted Hartman, who was also "Big Junior On Campus," while Tom Maney was business manager and Jim Smith sales manager.

Soon after the beginning of the Fall quarter the Phi Delt's held their first dance, the Bowery Ball. This was followed by the Winter Formal and the Miami Triad.



Top Row: Bolton, Lindgren, Jessup, Olcott, Beckerle, Van Sickle, Stratton. *Second Row:* Dittsworth, Roy, Lowry, R. Nutty, Bunge, Illeman, Fletcher, G. Hartman. *Third Row:* Lanza, Musser, Paugh, Joslyn, Anderson, Whealen, Maney, Carrithers. *Fourth Row:* Bryan, Poole, Bittner, Willer, Ethington, J. Nutty, Lyford, Koch. *Fifth Row:* Clark, Claycomb, McDowell, Bragdon, Larson, Berry, Prince. *Front Row:* Stone, Dehoney, T. Hartman, Mrs. Michel, Michel, Loetscher, Connelly, Roberts.



Jerry Stone sweeps up the crumbs as Jack MacDowell, Ralph Beckerle, and Verne Koch stoke away the chow.



Fine, clean-cut, American youth typified at the Bowery Brawl.

1947 intramural championship and Sinfonia Sing were won by Phi Delt



Top Row: Mellinger, Lowry, Nelson, Cownie, Knight, Hays, Voss. Second Row: Attebury, Ethington, Anderson, Smith, Paulson, Rothacker. Third Row: Schulz, Schulenburg, Miller, Sayers, Perkins, Loonan, Grant. Fourth Row: Halden, Bennitt, Grimes, Patterson, Sandahl, Sjurson. Fifth Row: Everett, Pusey, King, Lattin, Brown, Holmes, Campbell. Front Row: Montague, J. Smith, Caine, Pape, D. Maney, Colthurst.

PHI GAMMA DELTA



325 Ash



Founded 1848
Local 1907
74 Chapters



An outdoor pok barbecue, grass skirts, and dancing all contributed to the success of the Fiji Grass Skirt Dance held at the house of the Phi Gamma Deltas during spring quarter. Another social highlight was the Jeff Hop, a formal dance held jointly by the Phi Kappa Psis and the Phi Gams.

House President Norman Filbert was active on campus as a contributor to *Sketch*, a member of the Radio Workshop and Interfraternity Council, and producer of the *Yearbook of 1948*. John Bell was on the staff of the *Iowa Engineer* and an initiate of

three college honoraries: Tau Beta Pi, Eta Kappa Nu, and Pi Mu Epsilon. Also members of honoraries were Jim Cunningham, Phi Mu Alpha and Scabbard and Blade, and Jim Greer, also of Scabbard and Blade.

The track team, the basketball quintet, and the swimming squad all benefited by the participation of the Phi Gams. Phil Wright was a letterman in track, Dud Ruisch on the harwood, and Jim Born on the swimming team. The house was equally strong in intramural competition finishing high in golf and swimming.



Top Row: Johnson, Wiles, Neumann, Ruisch, Peterson, Haley. Second Row: Emmert, Hanssen, Merrill, Kubeck, Wright, Cottingham, Glese. Third Row: Collins, Brandt, Shugart, Cooper, Geneva, Greer. Fourth Row: Brewick, Gauger, Farmer, McNulty, Hess, Doll, Bishop. Front Row: Cunningham, Filbert, Mrs. Rowe, Bell, Rogers, Logan.



Phi Gam mascot, Fiji, refuses to go along with the grass skirt idea.



Chuck Brewick shows the brothers a mug that holds just his capacity.

Producer of "Yearbook of 1948" and several varsity I men were Phi Gams



Top Row: Wilcox, Selby, Rehmann, Anderson. Second Row: Hughes, Irwin, Nowers, Hall, Pendry. Third Row: Salter, Fischer, Jacobson, Chapman, Wieters, Drulias. Fourth Row: Wilson, Thomson, Crawford, Hackett, Born. Front Row: Gehrman, Kremers, Smith, Shepard, Ziebell, Burger.

PHI KAPPA



2110 Lincoln Way



Founded 1889
Local 1924
27 Chapters



Phi Kappas held major offices in the newly formed Winter Sports Club



Top Row: Morterud, Schweers, Lafeber, Scallon, DeMarle, Webber, Schleicher. *Second Row:* Hansen, Kahout, Scholten, Fitch, Maloy, Riches. *Third Row:* Tomascheski, Lannan, Wollney, Becker, Flynn, Chudomelka, Cunningham. *Fourth Row:* Quinn, Kelley, Long, Goodman, W. Scallon, Newton, Tillotson. *Fifth Row:* Hallagan, Herring, Murray, Tennis, Riordan, Anastasi, Mayer, Mangiameli. *Front Row:* Morlock, Gervais, Hughes, Blichman, Mrs. Williams, Sohn, Svien, Potect.

House Social chairman Al Riches arranged two dances that were held in the Phi Kappa house during the winter and spring quarters of the year. The Mardi Gras, a costume dance, found the couples dancing to the theme of the annual New Orleans festivities. The Spring Formal, which was also in the house, was another highlight in the social program.

Very active in the Winter Sports Club, the Phi Kappas did much of the planning for the annual Winter Sports Carnival. Bob Morterud was president of the Club while

Jack Malloy was vice president. Harry Blichman, house president, was the general chairman of the club's Winter Sports Carnival and many other Phi Kappa's headed committees.

Members of campus honoraries from the Phi Kappa house are Al Riches, national music honorary Phi Mu Alpha, and Edwin Becker, Tau Beta Pi and Phi Lambda Upsilon.

Out for both the football and basketball team Jim Jessen contributed to varsity athletics. Jim was a tackle on the team.

Chapter held the annual Mardi Gras party plus the Spring Formal



Phi Kappas furnish their own entertainment at a party.



A fearsome foursome makes noise sound like music though some brothers have argued that the opposite is more nearly true.

PHI KAPPA PSI



316 Lynn

The Phi Psis closed a successful year pointing with pride to their achievements in all fields of campus activities. ISC athletics, publications, and clubs were all well populated with members of the fraternity.

Through the year Phi Psi varsity letter winners were plunging into the line, rebounding and sinking baskets, doing half twists off the one meter board, and pitching strikes over the center of the plate. Varsity football players included Bill Chauncey, George Friedl, Don Ferguson, Dean Laun, Dean Norman, Harold Kornbaum, and Jim Sutherland. Don Paulson and Don Fergu-



Founded 1852
Local 1913
52 Chapters



son accounted for their share of points for the basketball squad, while 1947 Big Six diving champ Jack Winslow won honors in the pool.

Publication editors included Jim Senger, *Bomb*; Don Bice, *Iowa Engineer*; and Ed Sanford, *EE Short Circuit*.

Tau Beta Pi, Phi Mu Alpha, Knights of St. Patrick, Cardinal Key, Alpha Chi Sigma, Phi Eta Sigma, and Scabbard and Blade all boasted of Phi Psi Members.

Proving that a Phi Psi party is always a good time were the Moulin Rouge, Tri Phi, Jeff Hop, and Harvest Brawl.



Top Row: Burggraf, Acker, Watkin, Hamilton, Koch, Aitken, Oulman, Kennedy, Pinneo, Shields, McQueen. *Second Row:* Peters, Whalen, Calvert, Sanford, Barber, T. Garfield, Brodine, McHenry, Haynes, D. Garfield. *Third Row:* Anderson, Pickford, Peiffer, Reinhardt, Lorenz, Carrell, Nady, Moriarty, Trout. *Fourth Row:* Haney, Leverett, Slater, Winkleman, Couffer, Thiel, B. Smith, Bourne, Morris, Cammack. *Front Row:* Pickford, Magoun, Schaller, Senger, Mrs. Wimmer, Paisley, Mactier, O. Smith, Wagner, Brockway.



Bill Reinhardt leads the brothers as they disprove the old adage that "practice makes perfect."



Bill Chauncey, George Friedl, and Dean Laun meet after the Drake game to decide who was the biggest star.

Phi Psi claimed four Athletes of Week, won Class A basketball and wrestling



Top Row: Chauncey, Greene, Laun, Norman, Paulsen, Bowsby, Wilcox, Berg. Second Row: Judd, Lockett, Rees, Wind, McFerson, Raffensperger, W. McHenry, Faith. Third Row: Marth, Egeland, Dodd, Anderson, Bailey, Briggs, Beatty, Curtis. Fourth Row: Sevey, Gore, Kimler, R. Morris, Linge, Carlson, Bice. Front Row: Cooney, Tubbesing, Ferguson, Van Eaton, Kornbaum, W. Smith, Nettelton, Cook.

PHI KAPPA TAU



Founded 1906
Local 1928
46 Chapters



Phi Kappa Tau continued rapid growth after reorganization here



Top Row: Finch, Cummings, Baardson, Brown, Winey, Southwell. *Second Row:* Jonhson, Woodward, Burhop, Fassett, Goode. *Third Row:* Whitman, Gilmore, Cutler, Hudson, Gleason, Mueller. *Front Row:* Krotz, Allen, Mrs. Evans, Engler, Jones.

One of the campus's fastest growing fraternities is the Phi Kappa Tau house. The fraternity was reorganized in the fall of 1946 after the war and the following year moved into their house. Construction of a game room, painting, and remodeling occupied a great deal of the time of the men during the first year. With the support of the Alumni Association the fraternity hopes to begin the building of a new house in the near future.

Both the class A and class B bridge teams went high in the all college bridge tourna-

ment. On the A team Andy Baardson and Gail Jones matched their strategy against other opponents, while the B team was composed of Cleon Goode and Tom Engler.

In intramural football the Phi Kappa Taus were beaten in the quarter finals. House president Meredith Allen won the 121 pound intramural wrestling championship, while on the varsity wrestling team the Phi Kappa Taus had Gene Ewoldson.

The main social function of the year was the annual Phi Tau Fantasy. Firesides and house parties completed the social program.

Chapter obtained house on Hyland and took over during fall quarter



Phi Kappa Tau's make a game of cards seem like good exercise.



Things liven up at the chapter house on arrival of the new Esquire.

PI KAPPA ALPHA



2112 Lincoln Way



Founded 1869
Local 1913
82 Chapters



Tom Schultz was business manager
of both Homecoming and Veishea



Top Row: Hiley, Fortney, Bordewick, Kinne, Beckwith, Loubert, Bryan, Harshman. *Second Row:* Peters, Gray, A. Peterson, R. Peterson, Swygard, Allen, Buchanan. *Third Row:* Schultz, Monaweck, Emerson, Pratt, Bishop, Wendling, Ribelin, Glasell. *Fourth Row:* Hasek, Helmstadter, Hines, Niebulir, Campbell, Hilburn, Cannon. *Fifth Row:* Brooke, Hanford, Christensen, Elliott, Beckman, Bevins, Calhoun, Agan. *Front Row:* Price, Torgeson, Teater, Janssen, Mrs. Frank, Nelson, Clock, Daniels.

Many key positions in campus activities were held by the men of Pi Kappa Alpha during the school year. Thomas Schultz was on the Student Properties Board as well as business manager for both Veishea and Homecoming. Tom is also an initiate of Knights of St. Patrick. Skip Calhoun, president of the Journalism Club and on the staff of the *Iowa State Daily*, was general chairman of the Harvest Ball. Cecil Fortney was on the Social Council, while John Jansen was on the Interfraternity Council. A member of Cardinal Guild was Pi Kappa

Alpha Walter Cambell. Other Pi Kappa Alphas working on publications were Richard Brooke on the *Green Gander* and Walter Campbell for the *Vet Student*.

Socially, the Pi Kappas sponsored three major dances including a Homecoming Dance, Valentine Fireside, and Spring Formal. Several week-ends saw firesides such as the "Dagger and Key" given by the pledges. The house was decorated to resemble a night club complete with entertainment. Many dance exchanges were also held during the year.

Journalism and Cardinal Guild posts were held by PiKA's men



PiKA's do lots of eating both formally and informally.

PI KAPPA PHI



107 Welch



Founded 1907
Local 1929
35 Chapters



Pi Kappa Phis held their annual
Rose Ball at the Sheldon Munn



Top Row: Hawkins, Johnson, Love, J. Rickert, W. Rickert, Spiker, Hourigan, Waite, Proescholdt. *Second Row:* Lockwood, Fritz, Schulz, D. Rickert, Legg, English, Fischer, Spearing, Kern. *Third Row:* Fleming, Wells, Casey, Brownson, Ralph Muhm, Scoville, Robert Muhm, Albertson. *Fourth Row:* Moore, Basmann, Williams, Fritz, Crawmer, Coons, Lahr. *Front Row:* Roberts, Dubes, Townley, Goetsch, Mrs. McCanon, Cowles, Biederman, Carson.

Dancing to the music of Chuck Hazelton and his orchestra the Pi Kappa Phis held their annual Rose Ball in the Sheldon Munn Hotel. Among the other PiKA social events were the Hobo Party, with all couples dressing according to the theme of the dance, the Christmas Party, the Halloween Party, and many firesides and picnics.

Many PiKA's participated in college clubs and organizations. Treasurer of the 630 Club was Bill Rickert while Forest Goetsch was chairman of the Governing Committee of the Interfraternity Council and public re-

lations officer of the Air Reserve Association. Howard Roberts was publicity chairman of Scabbard and Blade.

PiKA journalists included three men on the *Agriculturist* and one man on the *Green Gander*. Working on the *Agriculturist* were Forest Goetsch, Bill Kern, and Dale Rickert. On the *Green Gander* Tom English was a writer.

One of the organizers of the Iowa State Mining Society was Dan Brownson, while Verne Townley was program chairman of another divisional club, AIChE.

Many divisional clubs and publications were aided by Pi Kappa Phis



A hard woman prepares to deliver a telling blow.



This is really a great game—sort of a subtle form of necking.

SIGMA ALPHA EPSILON



110 Lynn Ave.

A newly decorated and renovated house greeted the SAE's upon their return to college fall quarter.

Fall quarter also found Rod Rust going on to the gridiron to take charge of the center position on the varsity football squad. On the varsity basketball team the Wehde twins, Ray and Roy, occupied the first string forward positions. John Shepperd and Bill Block also contributed many points to the varsity quintet. Winter saw Jim Dickerson, Bob Wyant, and Craig Sandahl on the swimming team, while spring brought Bud



Founded 1856
Local 1905
114 Chapters



Feeken out on the track and Jim Hogue on the pitching mound. Bruce Firkins represented the SAE's on the golf team and Hal Johnson on the tennis team.

Campus publications sought the aid of several SAE's. Frank Cooper worked on the *Iowa State Daily* and the *Agriculturist*. On the *Iowa Engineer* Charles Brotherton, Bruce Firkins, and Wayne Swan were associate editors and Dick Wareham was business manager. Seven other SAE's worked on the staff of the *Engineer* to maintain the traditional fraternity interest in this activity.



Top Row: Barnes, Sheperd, Hogue, Brigham, Hilmes, Lundblad, Linstead, Feeken, Block, Blackmar. Second Row: Garst, Smith, Carlson, Berka, E. Anderson, Castner, Hoffman, Compton, Berry, Buchanan, Gray. Third Row: Knox, Knorr, Johnson, Kimball, Brotherton, Swanson, Bonnell, Feild, Galligan, Getzoff. Fourth Row: Hornstein, Coon, Kouba, Lytle, J. Larsen, Clay, Frudden, Criss, Brierly, Mau. Fifth Row: Wilson, Crawford, Holl, T. Larsen, Becker, Reynolds, Isacson, Fairchild, Fort. Front Row: Ray Wehde, Dobson, Butcher, Mrs. Penquite, Matthews, Firkins, D. Anderson.



Sig Alphas and dates take the house apart at a costume brawl.



Mary Lou Butler, Max Hines, Nancy Nix, and Wayne Swan managed to obstruct the view of Donald and Daisy Duck—Donald pledged later in the evening.

SAE's 1947 Veishea float won grand prize for second consecutive year



Top Row: T. Shive, Sandvig, Swan, Roy Wehde, McCracken, Hiedeman, Williams. Second Row: Higgins, Stoery, Wood, Morris, Morrison, Tague, Tinkham, Vanderloo. Third Row: Ryan, Saner, Noble, Rapp, Schlemeier, Russum, Stokely. Fourth Row: Rice, J. Shive, Stevenson, Sharp, Wallace, Weeks. Fifth Row: Franquemont, Simpson, Severence, Sherman, McGehee, Wareham, Spangler. Front Row: Grant, Vaughan, Moore, Newbern, Usera, Sandahl, Reese, Menne.

SIGMA CHI



125 Hyland

The Sweetheart Dance with the presentation of Mrs. Robert Boeke as the Sweetheart of Sigma Chi was the outstanding social feature of the year. Held in the Sheldon Munn Hotel, the dance was preceded by a formal dinner. Other house events were a Halloween Masquerade, firesides, and picnics.

Fourteen men in the Sigma Chi house held membership in nine honorary fraternities. Dave Anderson, Leonard Ranch, and George Serovy were active in Tau Beta Pi. George and Len were also members of



Founded 1855
Local 1916
105 Chapters



Knights of St. Patrick. Other Sigma Chis were members of Eta Kappa Nu, Phi Eta Sigma, Pi Mu Epsilon, Pi Tau Sigma, Psi Chi, and Scabbard and Blade.

Sigma Chi journalists working on the *Bomb* were Kenneth Brewer and Leonard Ranch. Ranch also was assistant guild booking agent.

On the varsity basketball team Bob Petersen took over guard position to score many points in the Big Seven conference. Ed Howes represented the Sigma Chis on the swimming team where he earned a letter.



Top Row: Bonthuis, Eckert, Howes, Anderson, Burnett, Jordal. *Second Row:* Stevens, Follett, Triebel, Finley, Mantel. *Third Row:* Eckles, Albers, Rhoads, Newell, Champlin, McKee. *Fourth Row:* Bovee, Cook, Hedge, Petersen, Woody. *Front Row:* Tyrrell, Colbert, Mrs. McGuire, Serovy, Champlin.



Anything goes at the Sigma Chi Halloween party.



Obviously Craig McMichael has discovered the true status of a pledge.

Sigma Chis claimed star basketball player and members of nine honoraries



Front Row: Merrill, Holets, Gerlach, Wells, Hayes, Petker. Second Row: Krieger, Van Houten, Stewart, McMichael, Howell. Third Row: M. Howell, Brewer, Troeger, Toomey, Givhan, Pownail. Fourth Row: McCombs, Howard, Bullington, Carlson, Norris, Young, Wiley. Front Row: McKinley, Scott, Carpenter, Jones, Collins, Yarbrough.

SIGMA NU



2132 Sunset



Founded 1869
Local 1904
99 Chapters



One of the leading fraternities in all intramural sports was the Sigma Nu house. The house was the winner of the class C football bracket during the fall. Following in winter quarter the house basketball quintet fought their way to the semifinals of the class A division. Sigma Nu teams also gained many intramural points in ping pong and wrestling.

On the varsity side of athletics lineman Phil Brinkman scrimmaged for Iowa State in the Big Seven Conference while Earl Moore worked out on the diamond for the varsity

baseball team. Manager of the varsity basketball team was Bill Haugan.

A traditional Sodbusters Ball served as the principle social function in the fall. Held at the Country Club the dance was of the hardtimes variety with costumes appropriately designed. Two other dances were held after the beginning of the year, an Arabian Nights Dance and a spring house dance which was formal.

President of the Joint Social Council was Sigma Nu John Harvey. John was also on the staff of the *Iowa Engineer*.



Top Row: Seybert, Read, Brinkman, Haugan, Harvey, Webster, Maehr, Peters. *Second Row:* Moyer, Lyons, Cook, Ilgenfritz, Milton, Carman, Nelson, Cady. *Third Row:* Maehr, Wood, Leland, Dougherty, Heumann, Alcock, Snyder. *Fourth Row:* Parks, Davison, Vanderlinden, Macfarlane, Young, Halford. *Front Row:* Bohmke, T. Maehr, Mitchell, Mrs. Plagge, Voiland, Bedford, Watts.



Mrs. Plagge furnishes accompaniment for a fraternity song.



Bob Bedford, Dick Carman, and Warren Bohmke admire a hard-earned trophy.

As always, Sigma Nu rated high in intramural and varsity sports



Top Row: Bohner, Mulvihill, Kral, Abrahamson, Wright, Halser. Second Row: Wertz, Moore, Brun, Woodruff, Way, McCallum, Olson. Third Row: Myers, Palmer, Leach, B. Wertz, B. Olson, Burch. Front Row: King, Two-good, D. Mulvihill, Green, Traver, Francescon, Molsberry.

SIGMA PHI EPSILON



228 Gray

Right end Bob Jensen, quarterback Ron Norman, and halfback Chris Steinbach were three of the many athletes that hailed from the Sigma Phi Epsilon house. Ron Norman's adept passing with Bob Jensen's catching ability accounted for many touchdowns in the Big Seven Conference. Ron was also captain of the basketball team and Chris ran on the track team. Two Sig Eps on the track team were Neal Jennings and Bill Rowland. On the swimming squad was John Alt.

Campus honoraries claimed many Sig Eps including Ray Demrick, Burt Sieck and



Founded 1901
Local 1916
73 Chapters



Larry Sieck, all of Tau Beta Pi, and Bob Axthelm of Phi Mu Alpha and Knights of St. Patrick. Ray Demrick is also a member of Scabbard and Blade and four other Sig Eps are members of Knights of St. Patrick.

Among the divisional clubs the chapter was well represented with Burt Sieck as vice-president of ASCE; John Alt, AIEE; Neal Jennings, ASCE; Darrell Reil, SSIME; and Don Roos, SSA. With an elaborate campus campaign Jim Foxgrover was elected "most available engineer." Jim and Bob Lax were also active in 630.



Top Row: Gilles, Norrish, Minard, Siemens, Tow, Jensen, Lindauer, Wood. *Second Row:* Weber, Demrick, Wiewel, Neal, Dobson, Hall, Cunningham, Schmitz, Whitcomb. *Third Row:* Axthelm, Carlson, Lamb, Burke, Marron, Orman, Jennings, Williamson. *Fourth Row:* Webber, Gilbert, Foxgrover, Sieck, Rowland, Talley, Taylor, Wade, Minnis. *Front Row:* Koontz, Pennington, Paulson, Hammond, Mrs. Leitch, Egli, King, Alt.



Don Osgood and Bob Axthelm toast the good health of their lady friends immediately before collapsing.



Sig Eps dance at the Saddle and Gun Club party.

Sig Ep contributed Norman to Jensen passing combine to ISC football



Top Row: Brungraber, Wilson, L. Roos, Sites, Breckenridge, Huber, Higgins, Bokram, Second Row: T. Yungclas, Denman, Pingrey, Bomar, Erickson, Haller, Lynch, Third Row: Biller, Mittelstadt, D. Roos, Graham, Spangler, Schoel, Wolbers, Bromwell, Fourth Row: Fardal, Tiller, Kiliper, Von Berg, Sherrill, Thompson, Jensen, Fifth Row: Brockelman, Scull, Ellis, Crooker, Tathwell, Cassidy, Carlson, Sieck, Front Row: Denny, Reil, B. Yungclas, Freese, Osgood, Huston, Cornell.

TAU KAPPA EPSILON



224 Ash

An abundance of musical talent at the Tau Kappa Epsilon House furnished many members for the band, orchestra, and choral groups on the campus. Playing in both the concert band and the marching band were Dan Rainwater and James Westcot, while Dick Brom and Harold Anway played in the latter only.

Writing and editing on many campus publications were TKE's such as Tom Murrane, editor of the *Iowa State Daily*. Also on the same publication were Walter Miller and John Slothower. The *Iowa Engineer*



Founded 1899
Local 1915
13 Chapters



had the services of Herman Eschen and Vernon Swanson, while John Miller was on the staff of the *Agriculturist*.

Each quarter saw one major social function held at the chapter house. Two formals, one in the fall and one in the spring, were separated by the informal Bar Room Brawl.

President of the Union Board, John Slothower, was selected for membership by four campus honorary organizations. Gaylord Anderson was a varsity basketball mainstay.



Top Row: Kamber, Mahaffa, Ryberg, Slothower, Murrane, Westcot, Gilman. Second Row: Horn, Goos, Bradley, Rainwater, O'Neal, Haderer. Third Row: Griffen, Swenson, Mitchell, Phillips, Jennings, Nurre. Fourth Row: J. Miller, Wiersig, Trunccek, Funcke, Eschen, Marriott. Front Row: Anway, Dewey, McCannon, Mrs. Martin, Kratochvil, Swanson, W. Miller.



*The party was great, the music was fine,
the cokes were smooth*



*. . . . and some of the most astute residents
of Ames were present.*

Editor of the Daily and president
of Student Union Board were TKE's



Top Row: Brom, Gilpatrick, Anderson, Baer, Proudfoot, W. Loomis, Second Row: Heun, Bushnell, Zedekar, R. Loomis, Bolton. Third Row: Gregory, Goos, Telford, Allphin, McDonald, Games. Fourth Row: Donelson, St. Clair, Combelleck, Coons, Sniffler. Front Row: Bivens, Moore, Potter, Mrs. Martin, Millar, Jackson.

THETA CHI



219 Ash



Founded 1858
Local 1922
71 Chapters



Theta Chi won first among the fraternities for Homecoming decorations



Top Row: Richards, Balk, Plumer, Andersen, Ford, Hull, Kullas, Goltry, Schmidt, *Second Row:* Walter, Guy, Nisula, Rasmussen, Garner, Henderson, Neubauer, Petersen, *Third Row:* Ward, Dawson, McPheeters, Dustin, Gilbert, Amidon, Feindly, Towner, Bestmann, *Fourth Row:* Patterson, Harmon, Mueller, Eckert, McGomas, Raffill, Corry, Axtell, *Fifth Row:* Erickson, Lane, Vande Weerd, Wunder, Johnson, Brown, Tutsch, T. Dustin, Baker, *Front Row:* Ogilvy, MacRae, Halvorson, Schlabach, Mrs. Bowser, Ferdue, Mashrek, Hillyard.

A banquet in the Sheldon Munn Hotel on December 13 marked the twenty-fifth anniversary of the founding of the local chapter of Theta Chi at Iowa State. The chapter was founded December 22, 1922.

Three large posters on the lawn of the Theta Chi house won the first prize in the men's residence competition for Homecoming decorations. The large displays and models portrayed Maragaret Truman scoring for Missouri in Hollywood, President Truman scoring for Missouri in Washington, and an Iowa State football player hold-

ing a tiger by the tail showing how Missouri would not score against Iowa State.

Honorary fraternities claimed many Theta Chis. Phil Amidon and Ed Eckert were members of Phi Mu Alpha; Bill Bestmann was a Pi Tau Sigma, and a Tau Beta Pi. A member of Sigma Delta Chi was Clarence Strock whose editorial in the *Iowa State Daily* won first place in the national competition. Clarence is also a member of Cardinal Key.

Winter quarter saw the presentation of the annual "Hotel Theta Chi" party.

1948 marked twenty-fifth year for the local Theta Chi chapter at ISC



Theta Chis must think dancing in the light is better than dancing in the dark.



Evidently Shirley and Bob Ford don't play bridge.

THETA DELTA CHI



217 Ash



Founded 1847
Local 1919
29 Chapters



Theta Delta Chi celebrated its hundredth anniversary during year



Top Row: Moller, Knott, Enger, Tonehouse, Webb, Miller, McGillivray. *Second Row:* Scholl, Horsfall, Hale, Sindelar, Kinkade, Sponheim. *Third Row:* Barnes, Cooper, Salisbury, Frohnen, Burch, Lockwood, Hertzberg. *Fourth Row:* Smith, W. Anderson, Beach, Hammerly, McAdon, Kull. *Fifth Row:* Jeffers, Salisbury, Roskamp, Andreae, Windschanz, Summers, Appell. *Front Row:* Plass, Young, Woodburn, Mrs. Moseley, Anderson, Cade, Titus, Moody.

A shield of orchids decorated the Sheldon Munn Hotel October 31 when the Theta Delta Chis held a formal dance celebrating the one-hundredth anniversary of the founding of the national fraternity. The following night the Theta Chis gave a banquet for the same occasion which brought the return of many alumni.

Fraternity President Coville Woodburn was president of the Interfraternity Council and the council's delegate to the National Interfraternity Council in New York. Chairman of the Holstate Forestry Advisory Coun-

cil was William Plass, while Richard Summers was on Engineering Council.

Musicians in the band included John Andrae and Richard Miller. Thomas Ahart was a member of the Iowa State Players and Robert Smith was in the Radio Workshop.

Theta Delta Chi's journalists worked on the *Iowa State Daily* and *Iowa Engineer*. Spencer Beach was a writer for the *Daily*, while Jack Anderson was business manager of the *Engineer*. Clarence Carney represented the Theta Delta Chis on the varsity football team.

Chapter president also headed the Iowa State Interfraternity Council



Coffee is just the thing for warming the soul or keeping awake or curing a hangover.



Brothers and dates attend a house fireside.

THETA XI



315 Welch

President Jack Russell guided the Theta Xis through another full and eventful year. Their members were prominent in campus publications, varsity sports, and divisional clubs.

John Heer, former associate editor of the *Bomb*, also was a member of the *Iowa State Daily* staff. Jack Russell served as editor of "Transit," the Civil Engineering publication. Working under him were Robert Davies, Floyd Johnson, and Carleton Roskamp.

Spring quarter was a busy quarter for



Founded 1864
Local 1909
39 Chapters



both Bill Jaeger and Wayne Kuefner. Bill's interest was baseball while Wayne turned his talents toward track.

In the Iowa State branch of the American Society of Civil Engineers Floyd Johnson served as recording secretary and Robert Davies was elected as representative to the Engineering Council.

This year the Bowery Brawl was under the direction of Fred Hazelton. This house dance was first originated at the Iowa State chapter and due to the huge success with which it met it soon became a national event.



Top Row: Geiger, Miller, Gibbs, Vondracek, Bussey, E. Johnson, Hutchinson, Clevenger. *Second Row:* Kuefner, Guse, Burton, Knapp, Davies, F. Johnson, Swanson, Vry. *Third Row:* Angell, Turner, Christensen, Hazelton, Vilican, Stepanek, Cosmano. *Fourth Row:* Cooper, R. Carlson, Wyatt, Pugh, Heitzman, Jaeger. *Front Row:* Roskamp, Detels, Sinek, Mrs. Schoenfeld, Russell, W. Carlson, Percival.



Johnny Cosmano reads the captions while brothers absorb pictures.



A mob scene at a Theta Xi party.

Theta Xi Bowery Brawl was the event of the year for chapter



Top Row: N. Johnson, Jorgensen, Bartos, Hanson, W. Smith. Second Row: R. Johnson, Barber, Brotherton, Duncan, Shaffer, Bloomfield. Third Row: Weir, Haried, Kale, Simpson, Wieland. Fourth Row: Vriezelaar, Miller, Swanson, R. Smith, D. Haried, Stewart. Front Row: Cassidy, Denmark, Mrs. Schoenfeld, Engelhoven, Fleming.



WARD EXECUTIVE COUNCIL

A new post war peak in membership and activities was attained by the Ward System which received its unifying direction from the Ward Executive Council. The Council endeavored to promote fellowship and unification of all independent men and offer a means for Ward members to participate in extra-curricular activities and social functions. The Council also streamlined and reconditioned the Ward System constitution. Administrative duties were conducted by Robert Wood, president, and Grant Secor, vice president.



Top: Professor Hempstead, ward adviser, gets a free ticket from Cal Amott as Bob Wood and Grant Sherritt look on. Lower: Jackie Dolph, Wes Lage, Elsie Paysen and Allen Wigdahl raise the steins to ISC.

Ward System reached an all-time high in membership and activity

Top Row: Parks, Anderson, Lage, Cooper, Clement. Second Row: Keith, James, Zuber, Davis, Johnson. Third Row: Beals, Dorow, Tracy, Leffler, Robinson. Front Row: DeHart, J. C. Hempstead, Wood, Madson.



WARD SOCIAL COUNCIL

Fall Splendor, an all school dance sponsored by the Ward System and featuring Henry King and his orchestra, highlighted the activities of the Social Council. At the Ward Roundup fall quarter Ward men were the guests of the women's dormitories for an evening of dancing, bridge, and refreshments. The Waistline Fireside and March Medley, two all college dances, were held along with many dance exchanges between individual wards and dormitories and sororities. An all Ward picnic climaxed the year.



*Top: Social council members will have music despite Petrillo.
Lower: Advertisements go up for a ward dance.*

Social Council planned several large dances and many exchanges



Top Row: DeValois, Diehl, Cogley, Ellsworth. Second Row: Voss, Bear, Wiederanders, Upan, Lindsay. Front Row: Woodward, Huedepohl, Clement, Penningroth, Patino.

PROGRAM COUNCIL



*Council members
look over the books.*



*All attention is focused on the speaker
at a council meeting.*

Success of the individual Ward meetings depended largely on the resources of the Program Council.

This active council was responsible for the varied and popular program schedule. Through the work of the Program Council many noted speakers were brought to Ward meetings.

Officers of the Program Council were: president, Claire James; vice president, Vernon Upp; and secretary, Gerald Secor.

Task of providing entertainment at meetings fell to Program Council

Top Row: Wunder, Ankeney, Wheelock, Berndt. Front Row: Jones, Upp, James, Secor, Schmidt.



PUBLICITY COUNCIL

Top Row: Weekley, Mitts, Severin, Smith, Schaaf. Front Row: Jeppsen, Oelke, Moon, Mitchell.



A vast intramural sports program designed to appeal to all ward members was arranged by the Intramural Council. Ping-pong, horseshoe, freethrow, and volleyball tourneys as well as swimming meets were a few of the sports activities directed by the council.

The Publicity Council had the great responsibility of disseminating Ward news to the 1100 men of the organization.



Ward Class B football champs practiced in all kinds of weather. Standing: Cunningham and Neary. Linemen: Kiel, Faughan and Sumner.

Ward intramural system provided keen competition in all sports

INTRAMURAL COUNCIL

Top Row: Cahalan, Fearing, Kucera, Church. Second Row: Ryken, O'Riley, Urbatsch, Cochran, McKean. Front Row: Aldrich, Frohardt, Tracy, Schmidt.



MEN'S DORMITORY ASSOCIATION

Men's Residence Halls composed of Friley Hall, Hughes Hall, East Stadium, and the Men's Cottages reached their capacity in '47-'48 by housing between twelve and thirteen hundred students.

Association President Harvey Wright and the central cabinet directed their efforts toward stimulating special interest groups within the halls. A product of this was the organization of a photographic club. A dark room was constructed complete with enlarger, printer, and all other photographic necessities. The club has expanded to a membership of over fifty photographers.

A weekly paper, the *Residence Rag*, came out every Thursday conveying the news and activities of the halls to the students living in the Men's Residences. Editor of the paper was Leonard Cohn with Ed Webster as managing editor.

Winner of the Winter Sports Club's snow sculpturing contest was Friley Hall in the men's division. The hall won the trophy for a snow statue of a woman.

A reorganized Men's Residence Glee Club began activities during the year under the direction of James Gousseff. The group sang at many of the campus dorms.



Top Row: Knight, Newburn, Lundquist, Hubrex, Werts, Widstrom. *Second Row:* Hughes, Smith, Culbertson, Jose, Stewart, Anderson. *Front Row:* Kuhse, Faust, Kozik, Cook, Trochuck, White.



Top Row: St. John, Prost, Baustian, Crow, Everds, Vinzant, Babcock. *Second Row:* Houseman, Miesbaver, Underwood, Croonquist, Meyer, Larsen, Howig. *Third Row:* Stokes, Moenich, Fenton, Grabe, Bandow, Aldinger, Nelson, Russell. *Fourth Row:* Bates, Casc, Pagliai, Beitz, Obermiller, Futrell, Weicher. *Fifth Row:* Cunningham, Herker, Mikkelson, Brown, Cochran, Hilley. *Front Row:* Narigon, Widstrom, Knight, Thenhaus, Gidez, Moses, Peterson.



Eugene Boley, Don Robinson, Eric Hansen, and Jim Dolph examine a new device known as a slide rule.



O. K. Van Rockel, Cloyd Joue, and Ken Faber hit the books en masse.

Between twelve and thirteen hundred students were housed in Men's Dorms

Top Row: Gronert, Robinson, Andersen, Yanceck, Siegner, Small. Second Row: Johnson, Chrisinger, Bussey, Murrow, Brown, Andeway. Third Row: Bohnsack, Hattery, Seibold, Brown, Fockler, Sorensen, McCombs. Fourth Row: Schoenback, Nelson, Frizell, Mis-kinins, St. Clair, Robertson. Front Row: Donohoe, Ross, Anderson, Mrs. McDonald, Newburn, Giese, Frederickson.



Top Row: Johnson, McAninch, Way, Skovlin, Davis. Second Row: Krouse, Leach, Wallace, Rodler, Chleborad, Smith. Third Row: Adams, Dittmen, Scholtes, Janda, Terry. Fourth Row: Sompura, Lancaster, Darden, Lloyd, Schweer, Martin. Fifth Row: Pickering, Schroepfel, Sligh, Brandt, Wintroub. Front Row: Van Dreser, Robenbaugh, Dolph, Dyson, Strohhahn, Fowler.





Politician Chuck Underwood campaigns in Friley Hall.



Harold Kuhse, Bill Aylsworth, Bruce Widstrom, and Amil Herker converse over a cup of coffee.

Newly formed association included Friley, Hughes, Stadium, and Cottages



Top Row: Roennau, Madison, Quiggle, Robinson, R. Miller, Trochuck, Oleson, J. Miller. Second Row: Boehmler, Lange, Wright, Christensen, Smith, Facto, Habeger, Talley, Wenger. Third Row: Jamieson, Brown, Meyer, Prouty, Hubrex, Gerboth, Corrigan, Liljedahl. Fourth Row: Haselton, Stevens, Wigstone, Lawson, Shore, Prosch, Movick. Fifth Row: Roberts, Pisle, Strayer, Foster, Kratzer, Lindahl, Kubias, Menary. Front Row: Hineman, Schwandt, Jacobs, Sritzel, White, Gugeler, Garvin.



Top Row: McCallum, Zeigler, Fletcher, Forrette, Ludemann, Weir, English, Ashley. Second Row: Kellenberger, Laurie, Burzlail, Marsh, Burton, Bean, McQuiston. Third Row: Jensen, Brunk, Blair, Adams, Grall, Ault, Wood, Wainright. Fourth Row: Singer, Murrish, Cannell, Kielhorn, McCaw, Bollman, Forsberg. Fifth Row: Parish, Kallsen, Lane, Clagett, Wahl, Wilson, Myers, McCall. Front Row: Maltas, Myers, McCune, Caquelin, Calderwood, Eden, Alderman.



Deeply absorbed in the latest news are Jim Keneficke, Johnny Stokes, and Warren Hudson.



Bob Gage handles a call for Chuck Hansen.

Friley Hall's intramural teams battled through the year in all sports events

Top Row: Doty, Davidson, Koons, McFarland, Clemens, Siedelmann, Lundell, Hudson. Second Row: Queensland, Edwards, Anderson, Darns, Buehler, Nyman, Wells. Third Row: Mayer, Butler, Leman, Satre, Rossow, Kane, King, Malcolm. Fourth Row: Van Syoc, Drilling, Ogren, Seagren, Stelter, Miller, Howell. Fifth Row: Gade, Mitchell, Wainwright, Bugenstein, Johnson, Garbe, Madsen, Reinke. Front Row: Telleen, Clayton, Willing, Mohr, Worden, Prieue, Turner.



Top Row: Hansen, Freitag, Davey, Smith, Hummel, Husen, Van Nimwegen. Second Row: Lyle, Nicall, Walstad, McNeal, Shoenhair, Hunziker, Luppen, Bensch, Johnson. Third Row: Lary, Franson, Nielsen, Balsbaugh, Paulos, Allen, Reed, Dutcher. Fourth Row: Awbrey, Richardson, Tilt, Myers, Wigstone, Bushey, Calver. Fifth Row: Scott, Gallegos, Solis, McBurney, Davenport, Slattery, VanDoran, Byro. Front Row: Samuelson, Clark, Heins, Jose, Gallegos, Cox, Palitzer, Stouffer, Schafer.





Laundry and letters pile into the Friley mail room.

Bob Bradley and Carl Knopf walk a mile to get their Camels from Mrs. Stephenson.

Snow sculpturing contest and other decorations prizes went to Friley



Top Row: Dempster, Turner, Zwiep, Landgraf, Thelander, Martin. Second Row: Petersen, Roisen, Hansen, Curry, Van Nimwegen, Shivers. Third Row: Benner, Gorton, Hamilton, Dellett, Lemson, Evans, Wallerstedt. Fourth Row: Templeman, Bowers, Posekany, Sapousek, Anderson, Backlund. Front Row: Halver, Stock, Chapin, Swanson, Conger, Studt, Iehl.



Top Row: Yuska, Cling, Nuti, Ahrens, Moen, Hawkins, Fuhrwerk, Belknap. Second Row: Barth, Sessler, Seebach, Cavin, Markun, Anderson, Hibray. Third Row: Blair, Bridges, Finley, Hampton, Greiman, Jacobsen, Barnes, Vandeventer. Fourth Row: Smith, Hensel, Kovarik, Capper, Hansen, Buehler, Butler. Fifth Row: Fortner, Labor, Little, Coyle, Breman, McElhinney. Front Row: Campbell, L. LaMar, F. LaMar, Fritz, Jones, Williams, Swank.



Don Buckingham makes sure that A. Yokie and Bill Barton don't disturb the ideal study conditions of the cottages.



Don Hoover and Bill Vogel watch Jack Tebbens set a striking example.

Cottages furnished extra housing space as well as easy access to central campus

Top Row: Gilbert, Schwiertert, Tjossem, Anderson, Kinne, McAllister, Gist, True. *Second Row:* Lundquist, Crawford, Martinez, Welterlen, Covert, Rock, Varley. *Third Row:* Kirby, Gilderleeve, Anderson, Bredbeck, Brierly, Clark, Folk, Drulias. *Fourth Row:* Berger, King, Sneckenberger, Hartwig, Greiner, Mannerter, Cavanaugh. *Fifth Row:* M. Powers, W. Powers, Smith, Davis, Boldt, Duggleby, Kline, Gunnar. *Front Row:* Schwichtenberg, Rohik, Heidel, Muxfeldt, Pope, A. Marron, H. Marron, Fischer.



Top Row: Anderson, Seabold, Jeffery, Moeller, Stewart, Dunn, Totemeier. *Second Row:* Berry, Specht, Jury, Enokson, Chessmore, Weber, Minish, Sopher. *Third Row:* Cooper, Gairns, Cummings, Vogel, Holland, Rendahl, Thorsrud. *Fourth Row:* Bray, Wakefield, Johansen, Morrell, Tamashumas, Grow, Huston, Lindsay. *Fifth Row:* Silverberg, Krug, Kleist, Pint, Strohm, Gardiner, Stams. *Front Row:* Woodruff, Jones, Burket, Carey, Stanley, W. McCarty, R. McCarty, Jelinek.





With these guys rooting for him Dick Raymond deserves that date.

ALUMNI HALL

Three men living in Alumni Hall, Dick Bushnell, Bob Schwartz, and Marvin Van Metre, were members of the famous all-college YMCA quartet. During spring vacation this group of singers presented a series of programs at twelve high schools in Iowa. The men in the house also sponsored several other quartets as well as a chorus and a novelty band.

Intramural sports found ninety of the one hundred men of Alumni Hall participating.

High spirit of fellowship prevailed in the YMCA managed Alumni Hall



Top Row: Gusler, Rooks, Swenson, Leaverton, Jongedyk, Eliason, Jackson, Oleson. Second Row: Brueck, Hopper, Waite, Rosenberger, Huber, K. S. Oleson, Van Metre. Third Row: Paul, Deddear, Field, Johnson, Martin, Parker, Eggland. Fourth Row: Davis, Kullman, Holland, Anderson, Felt, Hug, Harrison, Carlson. Fifth Row: Lyons, Craft, Betts, Storm, Henriksen, Mortimer, D. Hug. Front Row: Andre, Stanfield, Smith, Burrig, Bushnell, Snyder, Jackson, Blythe.



Top Row: Winegarden, Graham, Walters, Gill, Marshall, Burrig, Barkley. Second Row: Houston, Wilson, Biber, Andersen, Sells, Reed, Paul. Third Row: Satterthwaite, Manny, D. Burrows, Hoppe, Kennard, Eshelman. Fourth Row: Baty, Guy, Sobotka, Jerek, Bovis, Riedinger, Sommerhauser. Fifth Row: Hoffman, Schwarz, Matzinger, Bernstein, Manny, E. Silletto, Zanotti, Twinam. Front Row: Lowe, Chace, Brown, Henriksen, Martin, Buck, Jay.

SENIOR ACTIVITIES

- ABBOTT, SHIRLEY ANNE; Hastings, Neb., *Home Management*—Alpha Gamma Delta; Home Economics Club 3, 4; YWCA 3, 4; Hastings College.
- ABBOTT, JOHN R.; Onda, S. Dak., *General Engineering*—Kappa Sigma; SSIME 3, 4; SAM 2.
- ADAMS, DORIS A.; Ames, *Experimental Cookery*—Sigma Kappa; Mortar Board 4; Phi Upsilon Omicron 3, 4; Omicron Nu 3, 4; Theta Sigma Phi 4; Homemaker 1, What's New editor 2, associate editor 3, editor 4; Danforth Founders, secretary 3, president 4; Home Economics Club 1, 2, 3, 4; Green Gander, circulation manager 2; Sketch 2, 3; Journalism "I" 2, 3; WAA 1, 2; Intramural Council 2; WSSF, secretary 3; Interfaith Council 3; Religion in Life Week 2, 3; Veishea 1, 3; Geneva Scholarship 2; Inter-sorority Pledge Council 1; Panhellenic Ball Central Committee 3; YWCA 1, 2, 3, 4; YWCA Cabinet 3, treasurer 4; WAA 1, 2.
- ADAMS, ELIZABETH A.; Highland, Ind., *Technical Journalism*—Theta Sigma Phi 3, 4; Home Economics Club 1, 2, 3; Home Economics Curriculum Committee 2, 3, 4; Home Economics Ball 3; Campus 4-H Club 1, 2, 4; 4-H Club Council 2; Twisters 2; Iowa State Daily 2, society editor 3; Homemaker 2, cut editor 3; Green Gander, assistant circulation manager 4; Veishea Open House 3; YWCA 1, 2, 3, 4.
- AGAN, ALFRED H.; Chariton, *Architectural Engineering*—Chariton Junior College.
- AIKMAN, MARJORIE J.; Ames, *Home Management*—Delta Delta Delta; Home Economics Club 1, 2, 3, 4; Homecoming Decoration Committee 3; YWCA 1, 2, 3, 4.
- ALBERT, WILLIAM G.; Lansing, *Mechanical Engineering*—ASME 4; Newman Club; Loras College.
- ALDRICH, HOWARD W.; Sioux City, *Forestry*—Agricultural Council 3, 4; Forestry Club 2, 3, 4; Intramurals 4.
- ALEXANDER, NANCY M.; Oak Park, Ill., *Applied Art*—Pi Beta Phi; Home Economics Club 1, 2, 3, 4; WAA 2; Joint Social Council 3, 4; YWCA 1, 2, 3.
- ALLBAUGH, ROBERT D.; Ames, *Psychology*—Beta Theta Pi; WOJ Announcer 3; Student Publication Board 3; Sketch, business manager 3; Radio Publicity Chairman, Homecoming 3, Veishea 3; Bomb, treasurer 2.
- ALLEN, JANE A.; Downers Grove, Ill., *Home Economics Education*—Pi Beta Phi; Home Economics Club 3, 4; Intramurals 3, 4; WAA 3, 4; Daily Student Style Show 3; Gridiron Gambol, 4; YWCA 3; North Central College.
- ALT, JOHN R.; Detroit, Mich., *Electrical Engineering*—Sigma Phi Epsilon; AIEE 3; "I" Club 2, 3; Porpoise Club 3; Swimming Team 2, 3, 4; Michigan University.
- AMEL, DELORES L.; Alden, Minn., *Textiles and Clothing*—Home Economics Club 1, 2, 3, 4; Newman Club 1, 2, 3, 4.
- AMIDON, PHIL A.; Minneapolis, Minn., *Industrial Economics*—Theta Chi; Phi Mu Alpha 3, 4; ISSIE 3, 4; Science Council 3, 4; Men's Glee Club 3, vice-president 4; North Dakota State Teachers College.
- ANASTASI, MARYALYCE; Harlan, *Dietetics*—Home Economics Club 2, 3, 4; Newman Club 2, 3, 4; WAA 2; YWCA 4; Duchesne College.
- ANDERSON, BRUCE J.; Terril, *General Engineering*.
- ANDERSON, EARL L.; Chariton, *Civil Engineering*—ASCE 3, 4; Yel-Jax 3, 4; Central Missouri State College.
- ANDERSON, HENRY B.; Jefferson City, Mo., *Civil Engineering*—Phi Delta Theta; "I" Club; Baseball 2, 3; Westminster College.
- ANDERSON, JACK E.; New Smyrna Beach, Fla., *Mechanical Engineering*—Theta Delta Chi, president 4; ASME 2, 3, 4; Iowa Engineer 3, 4; Interfraternity Council 4; Pasadena Junior College.
- ANDERSON, JEAN; Columbus, Ohio, *Home Management*—Gamma Phi Beta, treasurer 3, pledge trainer 4; Home Economics Club 1, 2, 3, 4; Iowa State Players 1, 2; Bomb 2; Radio Workshop 4; Writer's Round Table 2; Junior Prom Program Chairman 3; Women's Panhellenic Dance 2; Veishea 1; Women's Glee Club 1, 2, 3; YWCA 1, 2, 3, 4.
- ANDERSON, DAVID E.; Sioux City, *Electrical Engineering*—Sigma Chi; Eta Kappa Nu 3, 4; Engineering Council 3.
- ANDERSON, JOSEPH W. JR.; Roselle Park, N. J., *Mechanical Engineering*—Theta Chi; ASME 3; Men's Glee Club 2; Football 1; Rutgers University.
- ANDERSON, LEHMAN E.; Mason City, *Mechanical Engineering*—ASME 4; Mason City Junior College; University of Hawaii.
- ANDERSON, MAXINE J.; Ogden, *Experimental Cookery*—Kappa Delta; Home Economics Club 3, 4; Social Bureau 3, 4; Co-chairman of Interfraternity-Intersorority Pledge Dance 3; Iowa State Debaters 3, 4, secretary 4; Diamond Jubilee, chairman 4; Student Union Board 4; YWCA 3, 4; North Park Junior College.
- ANDERSON, NORMAN L.; Britt, *Agricultural Engineering*—ASAgE 2, 3, 4; Football 2, 3, 4; Varsity "I" Club 2, 3, 4.
- ANDERSON, RAY B.; Ottumwa, *Aeronautical Engineering*—IAS 3, 4; Iowa Engineer 4, Intramurals 1, 2, 3, 4; Ward System 1, 2, 3, president 4.
- ANDERSON, ROBERT E.; Ames, *Dairy Industry*—Alpha Tau Omega; Dairy Industry Club 1, 2, 3, 4; Interfraternity Council, secretary 3; Dairy Products Judging Team 4.
- ANDERSON, ROBERT S.; Little York, Ill., *Agricultural Economics*—Delta Chi; Scabbard and Blade 3, 4; Agricultural Economics Club 1, vice-president 2, president 3; Iowa Agriculturist 2.
- ANDERSON, STANLEY E.; Villisca, *Animal Husbandry*.
- ANINSON, EUGENE A.; Huxley, *Dairy Industry*—Dairy Industry Club 4; Veishea 2.
- ARLEN, WILLIAM H.; Naperville, Ill., *Forestry*—Forestry Club 1, 2, 3, 4; Track 2, 3, 4; Varsity "I" Club, secretary 3.
- ARMSTRONG, ROBERT W.; Sioux City, *Electrical Engineering*—Delta Upsilon; AIEE 2, 3, 4; Bomb 1; Veishea Chorus 3.
- ARRASMITH, HERMON S.; Ames, *Industrial Education*—Agricultural Council 3, 4; Intramurals 1, 2; Cheerleader 2; Industrial Education Club 3, 4; Veishea 3.
- ATHERTON, THOMAS J.; Boone, *Architectural Engineering*—AIA 3, 4.
- ATKINSON, MARION L. III; Ponca City, Okla., *Civil Engineering*—ASCE; New Mexico Military Institute.
- AUBLE, PATRICIA S.; Chisholm, Minn., *Home Economics Education*—Home Economics Club 3, 4; Symphony Orchestra 3; YWCA 4; Hibbing Junior College.
- AURAND, ELMER C.; Cedar Falls, *Industrial Education*—Industrial Education Club, secretary-treasurer 3; Veishea 4; YMCA; Western Union College; Washington State College.
- AUSTIN, GEORGE W.; Newell, So. Dak., *Electrical Engineering*—Eta Kappa Nu 4; AIEE 3, 4; South Dakota State College.
- AUTENRIETH, HORACE H.; Paullina, *Farm Operation*—Farm Operation Club 3, 4; Interfaith Council 3; YMCA 4; William Penn College.
- AIXEL, MABLE L.; Iowa Falls, *Home Economics Education*—Barton Hall Treasurer; Wesley Players; Elsworth Junior College.
- AXTHELM, ROBERT E.; Fairfield, *General Engineering*—Sigma Phi Epsilon, treasurer 3; Knights of St. Patrick 4; Phi Mu Alpha 3, 4; 630 Club; Football 1; Men's Glee Club 1, 4, president 3; Iowa State College Quarter 3, 4; Bomb Publication Board 4, president 3; Veishea 1, 2, 3, 4.
- AYER, DORIS ANN; Hudson, *Textiles and Clothing*—Alpha Delta Pi; Home Economics Club; Women's Glee Club; Iowa State Players; Chorus; YWCA.
- BAARDSON, ANDREW B.; Hardy, *General Engineering*—Phi Kappa Tau, president 4; ASAE; SSIME; LSA.
- BABBITZ, HARLEY B.; Sioux City, *Electrical Engineering*—University of Iowa; University of Denver.
- BABCOCK, JOYCE V.; Odebolt, *Home Economics Education*—Omicron Nu 3, 4; Home Economics Club 3, 4; YWCA 3, 4; Iowa State Teachers College.
- BABCOCK, WILLIAM E.; Ames, *Electrical Engineering*—Wesley Players 2, 3; Methodist Student Paper 2, 3.
- BACKLUND, EDWARD W.; Omaha, Neb., *Chemical Engineering*—AIChE 1, 2, 3, 4; LSA 1, 2, 3, 4; Trumpet and Drum Corps 1, 2; Intramurals 1, 2, 3, 4; Purdue University.
- BAILEY, EARLA J.; Parma, Ohio, *Textiles and Clothing*—Home Economics Club 2, 3, 4; WAA 3, 4; Newman Club 2, 3, 4; YWCA 2, 3, 4; Western Reserve University.
- BAILEY, LYMAN A.; Letts, *Animal Husbandry*.
- BAILY, WILLIAM E.; San Bruno, Calif., *General Engineering*.
- BAKER, FOREST N.; Ames, *Dairy Industry*—Alpha Zeta 4; Agricultural Council 3; Block and Bridle 1, 2, 3, 4; Dairy Industry Club 1, 2, 3, 4; Veishea 3, 4.
- BAKER, JACQUELINE L.; Ottumwa, *Home Economics Education*—Sigma Kappa; Home Economics Club 1, 2, 3; WAA 2, 3; Bit and Spur 1; YWCA 1, 2, 3.
- BANISTER, JOHN R.; Wayne, Neb., *Physics*—Wayne State Teachers College.
- BARGER, DALE E.; Springfield, Ohio, *General Engineering*—Case School of Applied Science; Central Michigan College of Education.
- BARINGER, MAURICE E.; Arkansas City, Kan., *Animal Husbandry*—FarmHouse; Omicron Delta Kappa; Beta Gamma Sigma; Iowa Agriculturist 3, 4; Meats Judging Squad 3; Campus 4-H 3, 4; Block and Bridle 3, 4; Intramurals 3, 4; University of Kansas.

- BARNES, CORAL; Eldon, *Household Equipment*—Iowa State Teachers College; Iowa Wesleyan; George Washington University.
- BARNES, THEODORE M.; Story City, *Agricultural Engineering*—ASAE 4.
- BARNETT, FRED M.; Ames, *Chemical Engineering*—AICHEM 3, 4; Ward System 1, 2, 3, 4; Cadet Officers Association 3; Veishea 2, 3, 4; Engineers Carnival 3, 4; Interchurch Council 3, 4.
- BARNEY, JAMES G.; Cape Girardeau, Mo., *Industrial Engineering*—Psi Chi 4; Scabbard and Blade 4; Veishea 3; Kemper Military School.
- BARNHART, GAIL L.; Waterloo, *Home Economics Education*—Alpha Gamma Delta; Home Economics Club 4; Twisters 4; YWCA 4; Iowa State Teachers College.
- BARTLEY, CHARLES W.; Eagle Grove, *Poultry Husbandry*—Delta Upsilon; Phi Mu Alpha; Poultry Club; Band.
- BARTON, ETHEL F.; Burlington, *Home Economics Education*—Home Economics Club 2, 3, 4; Veishea 2, 3, 4; Campus 4-H Club 2, 3, 4; Burlington Junior College.
- BATCHER, ELINOR; Douglaston, N. Y., *Related Science*—Home Economics Club 3, 4; Science Women's Club 1, 3, 4; Daily Student 2; Freshman Handbook Committee 3; Westminster Fellowship Student Cabinet 3, 4; YWCA 1, 2, 3, 4.
- BATSON, FRED A.; Oak Park, Ill., *Zoology*.
- BATTLES, MARY LOUISE; Coleraine, Minn., *Institution Management*—Gamma Phi Beta, secretary 4; Home Economics Club 2, 3, 4; Bomb 2, 3, Senior Picture Editor 4; Women's Glee Club 2; Homemaker 2; Bit and Spur 2; YWCA 2, 3, 4; Itasca Junior College.
- BAUGHMAN, DAVID N.; Bloomfield, *Agronomy*—Agronomy Club 3, 4; Campus 4-H; Intramurals 2, 3, 4; Ward System 1, 2, 3, 4; Festival Chorus 2, 3, 4; YMCA 1, 2; Michigan State College.
- BAUGHMAN, DAVID N.; Bloomfield, *Agronomy*—Agronomy Club Agricultural Education Club 1, 2; Men's Glee Club 1, 2, 3, 4; Festival Chorus 1, 2, 3, 4; Baseball 2; Newman Club 1, 2, 3.
- BAVENDICK, MARIJEAN; Bismark, N. D., *Home Management*—Alpha Gamma Delta; Sigma Alpha Iota 3, 4; Home Economics Club 1, 2, 3, 4; Festival Chorus 1, 2, 3, 4; Women's Glee Club 2, 3, 4; Newman Club 2, 3, 4; League of Women Voters 3.
- BEACH, WILLIAM E.; Shenandoah, *Agricultural Engineering*—Alpha Gamma Rho; ASAGe 2, 3, treasurer 4; Clarinda Junior College.
- BECK, PHILOMENA; Gary, Ind., *Textiles and Clothing*—Kappa Delta; Home Economics Club 1, 2, 3, 4; Student Curriculum Committee, vice-president 3; Daily Student Style Show 2; Orchestra 1; WAA 2; Stars over Veishea, secretary 3; Homemaker, Alums in the News Editor 2; Freshman Home Economics Council 1; Freshman YWCA 1; Panhellenic Rushing Council, chairman 4; YWCA 1, 2, secretary 3, vice-president 4.
- BECK, RICHARD F.; Marcus, *Civil Engineering*—AIA 2; ASCE 2; Veishea 1, 2, 3; Newman Club 4; Ward System 2; New York University.
- BECK, ROBERT H.; Omaha, Neb., *Industrial Education*—Alpha Chi Rho; Industrial Education Club 3; Veishea 2, 3; Homecoming 3; Doane College.
- BECKER, CATHERINE A.; Ames, *Home Management*—Gamma Phi Beta; Home Economics Club 1, 2, 3, 4; Homecoming 3; WAA 1, 2, 3, 4; 630 Club 3, 4; YWCA 1, 2, 3, 4.
- BECKER, DEAN C.; Normal, Ill., *Civil Engineering*—Delta Tau Delta; ASCE 2, 3; Veishea Open House 2; Iowa Engineer 3; Bomb Beauty Ball 3; Homecoming 3; Intramurals 3; Central Missouri State Teachers College.
- BECKER, EDWIN N.; Ossian, *Chemical Engineering*—Phi Kappa; Tau Beta Pi; Phi Lambda Upsilon; AICHEM; Newman Club; Loras College.
- BECKER, HELEN C.; Ames, *Applied Art*—Pi Beta Phi; Delta Phi Delta 3, 4; Home Economics Club 1, 2, 3, 4; Sketch, art editor 1, business manager 2; Homecoming Central Committee 4; YWCA 1, 2, 3.
- BECKMAN, JOHN H.; LaVale, Md., *Mechanical Engineering*—ASME; Iowa State Debators; United World Federalists.
- BECKWITH, ROBERT C.; Lombard, Ill., *Mechanical and Industrial Engineering*—Pi Kappa Alpha; AISE 3, 4; ASME 4; Veishea 3.
- BEELER, BRADFORD M.; Des Moines, *General Engineering*—Sigma Nu, treasurer 2, vice-president 3; Cardinal Guild Orchestra Service 3, manager 4; Cardinal Guild 3, 4; Memorial Union Board 3, 4; Social Council 2, 3; Social Bureau 4; ROTC Trumpet and Drum Corps, drum major; Swimming 1, 2; Veishea 2, 3, 4; Intramurals 1, 2, 3, 4; University of Colorado.
- BEHRENS, BURTON H.; Sioux Rapids, *Agricultural Engineering*—Alpha Gamma Rho; Agricultural Engineering Club; Men's Glee Club; Festival Chorus; Intramurals; Buena Vista College; North West Missouri State Teachers College.
- BENEKE, HELEN M.; Lawrens, *Dietetics*—Delta Zeta; Home Economics Club 1, 2, 3, 4; Red Cross Board 2, 3, 4; Twisters 2; Christmas Festival Fund Committee 3; Homecoming Pep Barbecue, chairman 4; Health Council 2, 3; YWCA 1, 2, 3, 4.
- BENSON, ELAINE J.; Waterloo, *Textiles and Clothing*—Alpha Delta Pi, secretary; Home Economics Club 1, 2, 3, 4; Iowa State Players 1, 2; Orchestra 1, 2, 3, 4; YWCA 1, 2, 3, 4.
- BERESFORD, JEAN P.; Ames, *Home Management*—Delta Zeta; Sigma Alpha Iota 2, 3, 4; Home Economics Club 1, 2, 3, 4; Home Economics Council, secretary 1; Band 1, 3, president 2, vice-president 4.
- BERESFORD, KENNETH C.; Ames, *Geology*—Phi Mu Alpha 4; Geology Club, secretary 3; president 4; Band 1, 2, 3, secretary 4; Orchestra 2, 3, 4; Ward 1, 2, 3.
- BERESKIN, BEN A.; Sioux City, *Animal Husbandry*—Block and Bridle Club, treasurer 4; Livestock Judging Squad 4.
- BERGLUND, GEORGE W.; Laurel, Neb., *Mechanical Engineering*—Pi Tau Sigma; ASME; Wayne State Teachers College.
- BERQUIST, DWIGHT H.; Sioux City, *Chemical Engineering*—Phi Lambda Upsilon; ASChemE; Lutheran Students' Association.
- BERN, HAROLD R.; Sioux City, *Electrical Engineering*—AIEE 3, 4; Concordia Club 3, secretary 4.
- BEST, FLORA BELLE; Oakland, *Landscape Architecture*—LSA 2, 3, 4; Horizons 3, 4; Campus 4-H 3, 4; Veishea Open House 2, 3, 4; Simpson College.
- BESTMANN, WILLIAM J.; Ames, *Mechanical Engineering*—Theta Chi; ASME 3, 4; Band 1.
- BICE, DON C.; Atlantic, *General Engineering*—Phi Kappa Psi; SSIME 3, 4; Swimming 1; Track 2, 3; Daily Student 1; Iowa Engineer 3, 4; Bomb 3, 4.
- BIESTER, ADA E.; Ames, *Botany*—Alpha Gamma Delta; Psi Chi; Sigma Alpha Iota 2, 3, vice-president 4; Symphony Orchestra 1, 2, 4, vice-president 3; Marching Band 1, 2; Concert Band 1, 2, 3, 4; Orchestra "I."
- BIRCH, J. DAVID; Cedar Rapids, *Mathematics*—Princeton University; Swarthmore College; Central College; Coe College.
- BIRCH, JOHN R.; Milwaukee, Wis., *Civil Engineering*—Beta Theta Pi; ASCE 1, 2, 3, 4; Iowa Engineer 1, Events Editor 2; Green Gander 2; Festival Chorus 1; Intramurals 1, 2, 3, 4.
- BISHOP, GLENN R.; Newton, *Mechanical Engineering*—Tau Kappa Epsilon; ASME 3, 4; Iowa Engineer 3, 4; Veishea 1, 2; Intramurals 1, 2.
- BISHOP, JOHN E. F.; Ames, *Agricultural Engineering*.
- BITTNER, FREDERICK J.; Greenfield, *Mechanical Engineering*—Pi Kappa Alpha.
- BLEICH, LEWIS A.; Omaha, Neb., *Aeronautical Engineering*—IAS 2, 3, 4; University of Omaha; Pennsylvania State College.
- BLISS, LOIS B.; Lake Mills, *Home Economics Education*—Home Economics Club 1, 2, 3, 4; WAA 1, 2, 3; LSA 1, 2, 3, 4; YWCA 1, 2, 3.
- BLIVEN, JUNE I.; Otis, Mass., *Child Development*—Home Economics Club 1, 2, 3, 4; Campus 4-H 1, 2, 3, 4; 4-H Council 3; Twisters 2; YWCA 1, 2, 3.
- BLOCK, WILLIAM S.; Muscatine, *General Engineering*—Sigma Alpha Epsilon; IAS; SSIME; Basketball 1, 2, 4, captain 3; Track 2; Baseball 3; Golf 4; Varsity "I" Club 2, 3, 4; Iowa Engineer 4; Muscatine Junior College.
- BLOMGREN, H. JOAN; Gowrie, *Home Economics Education*—Home Economics Club 1, 2, 3, 4; WAA 2, 3, 4; Welch Hall, secretary 2; Veishea; LSA Council 2, 3, 4.
- BLUME, MARLYS J.; Sumner, *History*—Science Women's Club 1, 2, secretary 3, vice-president 4; WAA 1, 2, 3, 4; Women's Intramural Board 2, secretary 3; Activities Council 2; Co-chairman Prep-Soph Ball 1.
- BLYTH, CHARLES R.; Des Moines, *Electrical Engineering*.
- BLYTHE, M. IMOGENE; Williamsburg, *Home Economics Education*—Home Economics Club 1, 2, 3, 4; Summer Social Council 2; Festival Chorus 3, 4; Symphony Orchestra 1; YWCA 1, 2, 3, 4.
- BOATMAN, PAUL M.; Cedar Rapids, *Mechanical Engineering*—Adelante; Chicago Technical College.
- BOCK, EUGENE H.; Ames, *Electrical Engineering*—AIEE; Campus Radio Club; University of Omaha.
- BOEKE, ROBERT W.; Hubbard, *General Engineering*—Sigma Chi; SSIME.
- BOEVERS, B. KAE; West Bend, *Dietetics*—Home Economics Club 1, 2; Marching Band 1; YWCA 1.
- BOHMKE, WARREN F.; Chicago, Ill., *Mechanical Engineering*—Sigma Nu; Missouri Valley College.
- BOKRAM, ROBERT H.; Ames, *Aeronautical Engineering*—Sigma Phi Epsilon; Engineer's Carnival; Veishea; Western Michigan College.
- BOLTON, LEWIS R.; Des Moines, *General Engineering*—Phi Delta Theta; Intramural Manager 4.

- BONNELL, DOROTHY E.; Fort Dodge, *Household Equipment*—Kappa Kappa Gamma, president 4; Home Economics Club 2, 3, 4; Social Bureau 4; Gridiron Gambol, chairman 4; Co-chairman Greek Day 3; Daily Student, Cut Editor 2; Bomb Beauty Ball 4; Radio publicity chairman 3; Senior Representative Lecture Committee 4; YWCA 2, 3, 4; Live Y'er 3; Purdue University; Fort Dodge Junior College.
- BOONE, GRACE L.; Rouses Point, N. Y., *Dietetics*—Home Economics Club; Band; WAA; Kappa Phi; Knox College.
- BOPP, JEAN W.; Fergus Falls, Minn., *Poultry Husbandry*—Poultry Club 1, 3; treasurer 2, secretary 4; Agricultural Council 2; Veishea 2, 4; Trumpet and Drum Corps 1; Iowa Agriculturist 4; Intramurals 2, 3; Friley Hall Cabinet 4.
- BOURNE, SHIRLEY D.; Ames, *Child Development*—Delta Zeta; Home Economics Club 1, 2, 3, 4; Sketch, assistant business manager 3; Iowa State Daily 3; YWCA 1, 2.
- BOWDEN, DEAN T.; Sioux Falls, S. D., *Mechanical Engineering*—Kappa Sigma; Tau Beta Pi; Pi Tau Sigma, secretary; ASME; University of Kansas; North West Mo. State Teachers College.
- BOWMAN, MARIA J.; Kansas City, Mo., *Dietetics*—Sigma Kappa; Home Economics Club; Twisters; Iowa State Players 4; YWCA; Kansas City Junior College.
- BOYER, MARGARET S.; Maquoketa, *Institution Management*—Home Economics Club 1, 2, 3, 4; Pan American Club 1; YWCA 1, 2, 3; University of Dubuque.
- BOYER, GWENDOLYN R.; Des Moines, *Industrial Sociology*—Sociology Club 3, 4, secretary-treasurer; Science Women's Club 2, 3, 4; WOI Players 2, vice-president 3; WOI Workshop 2, 3; Grand View Junior College.
- BOYER, ROBERT F.; Stanton, *Animal Husbandry*—Alpha Gamma Rho; Block and Bridle; Campus 4-H; Intramurals; Red Oak Junior College.
- BOYER, SHERRON; Casper, Wyo., *Home Management*—Alpha Gamma Delta; Home Economics Club 1, 2, 3, 4; Freshman Home Economics Council 1, 2; Sketch, Assistant Editor 3; Writer's Round Table 2, 3, 4; Bomb, Copy Editor 2, Managing Editor 3, Editorial Advisor 4; Homemaker 3, 4; Green Gander 3; Veishea Open House 2; Veishea Publicity Committee 2; Homecoming 3; Festival Chorus 1, 2; Freshman YWCA Cabinet 1, 2; YWCA 1, 2, 3, 4.
- BRACKETT, ROBERT C.; Portland, Me., *Electrical Engineering*—Tau Beta Pi 3, 4; Eta Kappa Nu 3, 4; Pi Mu Epsilon 3, 4; Tennis 1, 2; Veishea 2, 3, 4; AIEE 2, 3, 4; Iowa State Players 2, business manager 3, publicity director 4; Junior Intramural Manager 3.
- BRACKMANN, ARLENE A.; Elmhurst, Ill., *Applied Art*—Alpha Delta Pi; Delta Phi Delta 3, 4; Home Economics Club 2, 3, 4; WAA 2, 3, 4; Northern Illinois State Teachers College.
- BRADSHAW, MARVIN E.; Fort Dodge, *Electrical Engineering*.
- BRAGDON, GEORGE E.; Eagle Grove, *General Engineering*—Phi Delta Theta; SSIME 3, 4.
- BREAW, PHYLLIS M.; Humboldt, *Dietetics*—Home Economics Club 1, 2, 3, 4; Twisters 2; Kappa Phi 2, 3; Wesley Foundation Council 3; YWCA 1, 2, 3, 4.
- BRECKENRIDGE, BRUCE M.; Ames, *Zoology*—Science Council 2, treasurer 3; president 4; Student Publication Board 2; YMCA 1, 2.
- BRECKENRIDGE, GEORGE P.; Milwaukee, Wis., *Forestry*—Sigma Phi Epsilon; Forestry Club 1, 2, 3, 4; Veishea 1, 2; Intramurals 1, 2, 3, 4; University of Purdue.
- BREWICK, CHARLES E.; Sioux City, *Industrial Engineering*—Phi Gamma Delta, president 3; SSIME.
- BRIDGE, ROBERT T.; Norfolk, Neb., *General Engineering*—Beta Theta Pi; SSIME; Freshman Basketball 1; University of California.
- BRISTOL, NORMAN E.; *General Engineering*—Inter-Varsity Christian Fellowship; University of Nebraska.
- BROBST, ROBERT A.; *Chemical Engineering*—AIChE 3, 4; Ward System 1, 2; University of Notre Dame.
- BROCK, RAYMOND L.; Winterset, *General Engineering*—Iowa Engineer 1, 2.
- BROCKWAY, RALPH L.; Joliet, Ill., *Chemical Engineering*—Phi Kappa Psi; "Melodic Moods," piano solo program, WOI 2, 3, 4; University of Purdue.
- BRODT, JAMES J.; Sibley, *Architectural Engineering*—Phi Delta Theta; AIA; Golf 1, 2.
- BROTHERTON, CHARLES R.; Alden, *General Engineering*—Sigma Alpha Epsilon; Alpha Phi Omega 3, 4, treasurer 2; SSIME 3, 4; Journalism "I"; Iowa Engineer, managing editor 3, associate editor 4; Ellsworth Junior College.
- BROUGHTON, HAROLD D.; Bridgeport, Neb., *Civil Engineering*—Marching Band 1, 2; ASCE 3, 4; Concert Band 4; Doane College.
- BROWN, DEAN A.; Boone, *Agricultural Education*—Phi Mu Alpha 3; Men's Glee Club 1, 2, 3, 4; Festival Choir 1, 2, 5, 4; Agricultural Council 3, 4; Iowa Agriculturist, Business Manager 3; Circulation Manager 2, Social Bureau 3, 4; YMCA 1, 2, 3, 4, Cabinet 4; Iowa State Players 2, 3; Ward System 2, 3, President of Alpha Ward 3.
- BROWN, ROBERT G.; Shenandoah, *Electrical Engineering*—Central College, University of Oklahoma.
- BROWN, WILLIAM D.; Bethany, Mo., *Architectural Engineering*—Theta Chi; AIA; Kansas State.
- BRUENING, FLOYD W.; Lima, Ohio, *Industrial Economics*—Alpha Tau Omega; ISSIE.
- BRUN, ROY W.; Danville, *Agronomy*—Sigma Nu; Society of Agronomy 3, 4; Burlington J. C.; Berea College.
- BRUNGRABER, EDWARD L.; Birmingham, Mich., *Mechanical Engineering*—Sigma Phi Epsilon; ASME 4; Intramurals; Western Michigan College.
- BRUNK, JAMES E., Prescott, *Aeronautical Engineering*—Tau Beta Pi; IAS, president 4.
- BRUNNER, JOHN E.; Elmwood, Wis., *Industrial Education*—Industrial Education Club 3, 4; River Falls State Teachers' College.
- BRUNNER, TED F., Nora Springs, *Dairy Industry*—Delta Sigma Phi; Iowa State Daily 2, 3; Green Gander 2, 3; Dairy Industry Club 1, 2, 3, 4.
- BRYAN, PAYTON R., Des Moines, *Chemical Engineering*—Pi Kappa Alpha; AIChE 3.
- BUCHANAN, JOHN J., Evanston, Ill., *Chemistry*—Delta Upsilon; ROA; University of Northwestern.
- BUCHHEIT, DOROTHY J., Carroll, *Technical Journalism*—Iowa State Daily 2, 3, 4, Night Editor, Issue Manager; Homemaker 3, 4, Editorial staff, Publicity Director; 1946 Freshman Handbook 2; Newman Club 2, 3, 4; Technical Journalism Club 2, 3, 4; Choral Mist Ball 3; Union 4:10 4; College of St. Catherine.
- BUCK, GRIFFITH J.; Numa, *Horticulture*—Horticulture Club 1, 2, 3, 4; Northeast Missouri State Teachers College.
- BUCK, LESLIE E.; Greenfield, *Animal Husbandry*—Block and Bridle 2, 3, 4; Meat Judging Squad 3; Little International Club 2, 3, 4; Festival Chorus 2, 3; Ward System 2, 3, 4; Creston Junior College.
- BUCKLES, ILOYD L.; Detroit Lakes, Minn., *Industrial Economics*—ISSIE 4; Iowa State Players 4; Presbyterian Fellowship 1, 2, president 4; Carroll College.
- BUCKLEY, EDWIN F. JR.; Des Moines, *Electrical Engineering*—Sigma Chi.
- BUCKSBAUM, ARNOLD M.; Grinnell, *Electrical Engineering*—AIEE 1, 2, 3, 4; Campus Radio Club 2, 3, 4; Hillel Foundation 1, 2, 3, 4.
- BUELTEL, CLARENCE J.; Ames, *Agricultural Engineering*—ASAE 3, 4; Ward System 1, 2, 3, 4; Newman Club 1, 2, 3, 4.
- BUHL, HAROLD R.; Manning, *Mechanical Engineering*—Pi Tau Sigma 3, 4; ASME 3, 4; University of Wisconsin.
- BULMAN, NEIL E.; Postville, *Agronomy*—Agronomy Club 1, 2, 3, 4.
- BURGRAFF, CHARLA M.; Ames, *Applied Art*—Chi Omega, secretary 3; Home Economics Club 1, 2, 3, 4; Daily Student 2; Homemaker 2, 3; Green Gander 2, managing editor 3; Veishea Open House, poster chairman 2; Greek Day Picnic, co-chairman 3; Panhellenic Representative 3; YWCA 1, 2, 3.
- BURNET, LOIS D.; Fort Dodge, *Textiles and Clothing*—Alpha Delta Pi; Home Economics Club 2, 3, 4; Marching Band 1, 2; Concert Band 1, 2, 3, 4; "I" Award; Orchestra 1, 2, 3; Stars Over Veishea 3; Fort Dodge Junior College.
- BURRIGHT, LEON C.; Rock Rapids, *Agricultural Engineering*—ASAE 1, 2, 3, 4; Men's Glee Club 1, 2; Festival Chorus 1, 2; YMCA 3, 4; University of Wyoming.
- BUTCHER, ROBERT L.; Westfield, N. J., *Industrial Economics*—Sigma Alpha Epsilon.
- BUTLER, DALE L.; Sargent, Neb., *Aeronautical Engineering*—IAS 3, 4; Photo Club 3, 4; Wesley Foundation 3, cabinet 4; Wrestling 1; Ward System 3, 4; YMCA 1, 2; University of Nebraska.
- BUTTERFIELD, WILLIS C.; Marshalltown, *Industrial Economics*—ISSIE 2, 3, 4; Debaters 2, treasurer 3, vice-president 3, 4; Band 1.
- BYRNES, BETTY M.; Ames, *Textiles and Clothing*—Home Economics Club 2; Twisters 4; WAA 3; Newman Club 1, 2, 3, 4; Tau Gamma Club 1, 3, treasurer 2, president 4.
- CADE, WILLIAM C. JR.; Olewain, *Electrical Engineering*—Yale University; Columbia University.
- CADY, CEDRIC M.; Spring Valley, Minn., *Animal Husbandry*—Block and Bridle 3, 4; Cossacks 1, 2; Band 1; Ward System 1, 2, 3.

- CALDWELL, CAL W.; Lombard, Ill. *Animal Husbandry*—Phi Delta Theta, secretary 2; Block and Bridle; Veishea Horse Show, chairman 2; Veishea Open House, chairman 3; Veishea Central Committee 2.
- CALHOON, MARVIN L.; Clarinda, *Agronomy*—ASA 3, 4; Block and Bridle 2.
- CALHOUN, SEABRON B.; Berkeley, Calif., *Technical Journalism*—Pi Kappa Alpha, secretary 2; Sigma Delta Chi 3, secretary 4; Journalism Club, president 3, 4; Agricultural Council 3, 4; Debaters, president 2; Christian Science Organization, president 3; Iowa State Daily 2; Sports Editor 3, Night Editor 3, Classified Advertising Manager 4; Iowa Agriculturist, Local Advertising Manager 2, Special Features Editor 3; Joint Social Council 3; Iowa State Songbook, Business Manager 4; Harvest Ball, publicity chairman 3, general chairman 4; University of California; Sacramento Junior College.
- CAMBIER, WILBUR G.; Orange City, *General Engineering*.
- CAMMACK, HOBART Z., Newton, *Chemical Engineering*—Phi Kappa Psi, treasurer 3; AICHEM, secretary 4; Alpha Chi Sigma 3, 4; Engineering Council 4; Phi Lambda Upsilon, secretary 4; St. Ambrose College.
- CAQUELIN, MELVIN W.; Eagle Grove, *Electrical Engineering*—AIEE 3, 4; Eagle Grove Junior College; University of Indiana.
- CARL, DONALD C.; Ottumwa, *Electrical Engineering*—AIEE 2, 3, 4, treasurer 3; Iowa State Veterans Organization 2; Iowa State Student 2, 3; Green Gander 4; IRE 4; William Penn College.
- CARLON, RICHARD; Gowrie, *Farm Operation*—Alpha Gamma Rho, secretary 4; Farm Operation Club 2, 3, vice-president 4; LSA 2, 3, president 4; Campus 4-H club 3, 4; YMCA 3, 4; Fort Dodge Junior College.
- CARLSON, EDGAR; Boone, *Chemical Engineering*—AICHEM 3, 4; Freshman basketball 1; Intramurals 3; Boone Junior College.
- CARLSON, KARL W.; Omaha, Neb., *Mechanical Engineering and Electrical Engineering*—Pi Tau Sigma 4; AIEE 3, 4; ASME 4; University of Omaha.
- CARLSON, ROBERT D.; Des Moines, *Mechanical Engineering*—Sigma Chi; Pi Tau Sigma 3, 4; ASME 2, 3, 4.
- CARLSON WAYNE V.; Odebolt, *Mechanical Engineering*—Theta Xi; Wrestling 1, 3; Football 3; Pontoniers 1.
- CARPENTER, KENNETH E. JR.; Omaha, Neb., *Chemistry*—NROTC 2, 3; University of Nebraska.
- CARPENTER, WILLIAM J. JR.; Adams, Mass., *General Engineering*—Sigma Chi; SSIME.
- CARTER, JOHN P.; Cedar Rapids, *Industrial Economics*—Delta Upsilon; ISSIE; Veishea Chorus 2; Festival Choir 3; Men's Glee Club 3, 4; Baseball 2; Central College.
- CARTER, NANCY E.; St. Charles, Ill., *Institution Management*—Alpha Gamma-Delta; Home Economics Club 2, 3, 4; WAA 3, 4; Festival Chorus 3; YWCA 4; Northern Ill. State Teachers College.
- CASELLA, JOSEPH; Fairport, N. J., *Electrical Engineering*—AIEE 4; Newman Club 3; Georgia Institute of Technology.
- CASPERSON, JAMES T.; Iroquois, S. D., *Architectural Engineering*—AIA 3, 4; Band 2, 3, 4; South Dakota State College.
- CASTRELLON, ROBERTO; Tole, Panama, *Agronomy*—Agronomy Club 2, 3, 4; Cosmopolitan Club 2, 3, 4; Buena Vista College.
- CHADWICK, ROBERT F.; Minneapolis, Minn., *Civil Engineering*—ASCE 1, 2, 3, 4; Basketball 2.
- CHAMBERLIN, ALDEN M.; Humboldt, *Agronomy*—University of South Dakota.
- CHAMBERS, M. JEAN; Ames, *Chemistry*—Delta Delta Delta; Science Women's Club 1, 2, 3, 4; Iowa State Chemical Society 4; YWCA 1, 2, 3, 4.
- CHAMBERS, WILLIAM N., JR.; Des Moines, *Electrical Engineering*—AIEE 4; Ward System 1, 2.
- CHAMPLIN, CHARLES K.; Ames, *Architectural Engineering*—Sigma Chi; AIA 2, 3, 4; Homecoming 2, 3; Veishea 2, 3.
- CHESLING, LARRY D.; Ames, *Horticulture*—Alpha Tau Omega.
- CHIANG, TZE SHENG; Siang Siang, Hunan, China, *Veterinary Medicine*—National Central University; Cheeloo University.
- CHRISTENSEN, CLAYTON L.; Moorhead, *Electrical Engineering*—Wayne State Teachers College.
- CHRISTENSEN, JAMES E.; Harlan, *Aeronautical Engineering*—Kappa Sigma; IAS 3, 4; Men's Glee Club 1; Festival Chorus 1; YMCA Quartet 1, 2; Iowa State Players 2.
- CHRISTIAN, DARLENE; West Union, *Chemistry*—Iota Sigma Pi 3, 4; Cardinal Guild 4; Science Women's Club 1, 2, 3, 4; Iowa State Concert Band 1, 2; Birch Hall, treasurer 3; Kappa Phi, vice-president 3, president 4; League of Women Voters 3, 4; Wesley Foundation Council 1, 2; WAA 2; Sor-Dor 3; YWCA 1, 2, 3.
- CHRISTIAN, KATHRYN J.; Decorah, *Sociology*—Psi Chi 4; Birch Hall, president 3; Dormitory Council 3; Science Women's Club 1, 2, 3; Sociology Club 2, 3, 4; Interfaith Council, secretary 3, vice-president 4; Wesley Foundation Council 2, 4, president 3; Kappa Phi 1, 2, 3, 4; Iowa Methodist Student Movement, vice-president 4.
- CHRISTIAN, RICHARD L.; Northfield, Minn., *Electrical Engineering*—Phi Mu Epsilon 2, 3, 4; AIEE 3, 4; Ward System 3, 4.
- CHURCH, ROBERT E.; Ames, *Forestry*—Forestry Club 3, 4; Marching Band 1; Forester Staff 3, Business Manager 4; Ward System 1, 2.
- CLAMPITT, MARJORIE M.; Eldora, *Experimental Cookery*—Sigma Alpha Iota 3, 4; Omicron Nu 3, 4; Home Economics Club 1, 2, 3, 4; Elm Hall, president 4; Homemaker Editorial Staff 2, 3, research director 4; Festival Chorus 2, 3; Campus 4-H Club 1, 2, 3, 4; YWCA 1, 2, 3, 4.
- CLAPPISON, BONNIE L.; Eagle Grove, *Zoology*—Alpha Gamma Delta; Psi Chi 3, 4; Iowa State Players 1, 2, 3, treasurer 4; Festival Chorus 1; Band 1, 2.
- CLARK, GEORGE G.; Cedar Falls, *General Engineering*—SSIME 3, 4; Symphony Orchestra 1; Concert Band 1; Iowa State Teachers College.
- CLARK, GRACE E.; Chelsea, Vt., *Applied Art*—Home Economics Club 1, 2, 3, 4; YWCA 1, 2, 3; 4-H Club 1, 2, 3, 4; 4-H Club Council 3; Frisbie Fellowship 1, 2, 3, 4; Interfaith Council 3; vice-president 4.
- CLAUSEN, GEORGINE J.; Dexter, *Textiles and Clothing*—Home Economics Club 1, 2, 3, 4; Gamma Delta 1, 2, 3, 4.
- CLAY, HOLBROOK H.; Council Bluffs, *Civil Engineering*—Sigma Chi; Homecoming Dance/Decorations 4; Veishea 3; Engineering Decorations 3; Central College; University of Notre Dame.
- CLAYCOMB, RICHARD T.; Wayne, Neb., *Agronomy*—Phi Delta Theta; Sigma Delta Chi 3, 4; Alpha Zeta 4; ASA 3, 4; Iowa Agriculturist 3, managing editor 4; Iowa State Daily 3, 4; University of Nebraska.
- CLEVINGER, LYLE C.; Monroe, *Aeronautical Engineering*—Theta Xi; IAS 3, 4.
- CLEVINGER, MARGARET ANN A.; Monroe, *Textiles and Clothing*—Home Economics Club 1, 2, 3.
- COCHRAN, JAMES F.; Norfolk, Neb., *Sociology*—Alpha Tau Omega; Norfolk Junior College.
- COLE, NANCY E.; Webster Groves, Mo., *Chemistry*—Gamma Phi Beta; Science Women's Club 2, 3, secretary 4; Bomb, organization editor 2, senior picture editor 3; WAA 2, 3, 4; Danforth Fellowship 2, 3, 4; WSSF Drive 2, 3; Women's Panhellenic Dance, ticket chairman 3; League of Women Voters, secretary 3; Veishea Open House 3; YWCA 1, 2, 3, 4; University of Iowa.
- COMP, JOHN L.; Cadillac, Mich., *Chemical Engineering*—AICHEM-E 4; Western Michigan College.
- CONGDON, LOIS I.; Cedar Falls, *Textiles and Clothing*—Alpha Delta Pi; Home Economics Club 3; WAA 1, 2; Iowa State Teachers College.
- CONGER, CHANNING C.; Sac City, *Electrical Engineering*—AIEE 4.
- CONN, MARY BARBARA; Cedar Rapids, *Zoology*—Alpha Gamma Delta; Coe College.
- CONNELLY, BARBARA; Chicago, Ill., *Home Management*—Kappa Delta; Home Economics Club.
- COOK, CLAIR E.; Osceola, *Dairy Industry*—Alpha Zeta 3; Block and Bridle 3; Dairy Industry Club 2; Friley Hall president 3; Progressive Party, president 3, 4; Creston Junior College.
- COOK, GORDON A.; Omaha, Neb., *Electrical Engineering*—Acacia; AIEE 3, 4; Alpha Phi Omega 1, 2, 4, president 3; Iowa State Players 1, 2, 3, 4; Veishea 2, 3, 4.
- COOK, JEAN N.; Ames, *Industrial Engineering*—SSIME 3, 4; Alpha Phi Omega 3, 4; Concert Band 1, 2, 3, 4; Marching Band 1, 2, 3; Orchestra 2; Frisbie Fellowship 1, 2, 3, secretary 4.
- COOPER, PHYLLIS M.; Mt. Rainier, Md., *Household Equipment*—Delta Zeta; Phi Upsilon Omicron, secretary 3; Twisters 1, 2; Red Cross Board 2, 3, 4; Red Cross Drive, treasurer 2; Women's "I" Fraternity, secretary 3; WAA, hockey club secretary 3.
- COOVER, MARTHA C.; Ames, *Home Management*—Pi Beta Phi; Mortar Board, vice-president 4; Phi Upsilon Omicron; Home Economics Club 1, 2, 3, 4; Bomb, advertising manager 3; Iowa State Daily, advertising manager 2; Homemaker 3; 4-fold Founders 2, president 4; WAA 1; YWCA 1, 2, 3, 4.
- COPELAND, JOE F.; Logan, *Chemical Engineering*—Beta Ward; Track 1; University of Iowa.
- CORRY, WILLIAM H.; Davenport, *Geology*—Theta Chi; University of Missouri.
- COSMANO, JOHN F.; Rochester, N. Y., *Industrial Economics*—Theta Xi, vice-president 2, treasurer 3; ISSIE 3, 4; Social Council 1; Representative Party 1; Intramurals 2, 3; Yel Jax 3; Progressive Party 3, 4; Newman Club 2, 3, 4.

- COSMOS, FRANCES V.; Hastings, Neb., *Dietetics*—Alpha Gamma Delta; Sigma Alpha Iota; Home Economics Club 2, 3, 4; Iowa State Players 3, 4; Women's Glee Club 2, 3, 4; Festival Chorus 2, 3, 4; Veishea 2, 3; Iowa State Daily 2, 3; YWCA 2; Hastings College.
- COWAN, DONALD; Perry, *Civil Engineering*—ASCE 2, 3, 4; Intramurals 1; Track 2.
- COX, CORINNE E.; Toledo, *Mathematics*—Science Women's Club 3, 4; YWCA 3, 4; Creston Junior College.
- CRANDALL, FRED B.; Chicago Heights, Ill., *Mechanical Engineering*—ASME 4; Scabbard and Blade 4; Yel Jax 1, 2, president 3.
- CRANE, JOHN W.; Long Beach, Calif., *Electrical Engineering*—AIEE; University of Notre Dame.
- CRAVEN, WILLIAM H.; Evanston, Ill., *Forestry*—Phi Mu Alpha Sinfonia 4; Forestry Club 1, 2, 3, 4; Men's Glee Club 1, 2, 3, president 4; Wrestling 1; U. S. Merchant Marine Academy.
- CRAWFORD, DELMAR E.; Liverpool, N. Y., *Chemical Engineering*—AIChE, 3, 4.
- CRISP, NANCY E.; Little Falls, N. Y., *Institution Management*—Delta Zeta; Home Economics Club 1, 2, 3, 4; Newman Club 1, 2, 3, 4; Radio Workshop 2, 3; Green Gander 2, 3.
- CRUZEN, MILDRED A.; Carnduff, Sask., Canada, *Child Development*—Home Economics Club 1, 2, 3, 4; Debate Club 1; Radio Workshop 3; Festival Chorus 2; Interfaith Council 2; YWCA 1, 2, 3, 4.
- CUNNINGHAM, CARLYLE B.; Emmetsburg, *Dairy Industry*—Phi Kappa; Dairy Industry Club 1, 2, 3, 4; Football 1, 2.
- CUNNINGHAM, JAMES A.; Kent, Ohio, *General Engineering*—Phi Gamma Delta; Phi Mu Alpha 3, 4; Scabbard and Blade 3, 4; Band 2, 3, 4; SSIME 2, 3, 4; Engineering Council 3; Case School of Applied Science; Central Michigan College.
- CURRIER, RICHARD J.; Indianola, *Agronomy*—FarmHouse; Agronomy Club 2, 3, 4.
- CURTISS, H. A.; Des Moines, *Agronomy*—Ward System 1, 2, 3, 4; Track 1, 2, 3, 4.
- CUSTARD, KEITH P.; Buffalo Center, *Agronomy*—Agronomy Club 1, 2, 3, 4.
- CUTLER, ROBERT J.; Kokomo, Ind., *General Engineering*—Sigma Phi Epsilon; SSIME 4; Red Cross Board 3, 4; Veishea 3, 4; Western Michigan College.
- DAHL, MARY LOU; Ames, *Home Economics Education*—Gamma Phi Beta, secretary 4; Home Economics Club 1, 2, 3, 4; Iowa State Players 2, 3, 4; Radio Workshop 4; LSA 1, 2, secretary 3, council 4; YWCA 1, 2, 3, 4, Freshman YWCA, secretary 1.
- DAHLGRAN, HAROLD R.; Riverton, *Animal Husbandry*—Block and Bridle 3, 4.
- DALTON, CHARLES H. JR.; Waterloo, *Industrial Economics*—Sigma Nu; ISSIE, secretary 3, president 4; Intramurals 1, 2, 3, 4; Trumpet and Drum Corps 1; University of Notre Dame.
- DALTON, ROBERT L.; Plattsmouth, Neb., *Aeronautical Engineering*—IAS 2, 3, 4; Tennis 2.
- DAMMAN, FLOYD F.; Melbourne, *Aeronautical Engineering*—Veishea 3; Social Bureau 3; Homecoming 2.
- DANIELSON, JOHN A.; Glendale, Calif., *Mechanical Engineering*—Delta Chi; ASME 4; Intramurals 1, 2.
- DANILSON, GAIL K.; Woodward, *Animal Husbandry*—Dairy Judging Squad 4; Livestock Judging Team 4.
- DANKBAR, ROMAN L.; Haverhill, *Civil Engineering*—Phi Kappa.
- DARNER, ROBERT D.; Omaha, Neb., *General Engineering*—Delta Upsilon; Tau Beta Pi 4; SSIME 3, 4.
- DAVID, DONALD L.; Council Bluffs, *Civil Engineering*.
- DAVIDSON, EUGENE W.; Des Moines, *Electrical Engineering*.
- DAVIS, LESTER I.; Sac City, *Farm Operation*—Alpha Gamma Rho; Farm Operation Club 1, 3, 4, president 2; Agricultural Council 3, secretary 4.
- DAVIS, ROBERT S.; Ames, *Agronomy*—ASA 2, 3, vice-president 4; Men's Glee Club 2, 3, 4; Festival Chorus 2, 3, 4; Iowa Agriculturist 2; YMCA 1, 2, 3, 4.
- DAVIS, WALTER W.; Des Moines, *General Engineering*—Kappa Sigma; Junior Prom 5; 630 Club 3, 4; Homecoming 4; Veishea 3, Utah State Agricultural College.
- DAWSON, JOHN T.; Jefferson, *Aeronautical Engineering*—IAS; Engineering Council.
- DAWSON, MARIAN J.; Kirkwood, Mo., *Household Equipment*—Chi Omega, president 4; Mortar Board 4; Phi Upsilon Omicron 3, 4; Omicron Nu 3, 4; Panhellenic Council, president 4; Home Economics Council, secretary 2; Bomb, photography editor 2, associate editor 3; Junior Prom Central Committee 3.
- DAY, ELSIE MAY; Burlington, N. C., *Dietetics*—YWCA 3, 4; Elon College; William and Mary College; University of Virginia; New York University; George Washington University.
- DEAL, RILEY J.; Cape Girardeau, Mo., *Chemistry*—Pi Beta Phi; Iota Sigma Pi 4; Science Council 3, 4; Science Women's Club 3, 4; Cardinal Guild 3, 4; WAA 2, 3, 4; Daily Student, issue manager 2; Four-fold Founders; Homecoming, guest chairman 3; Southwest Missouri State College.
- DEAL, SAM M.; Amarillo, Tex., *Civil Engineering*—ASCE 2; Basketball 2, 3; New Mexico Military Institute.
- DEBARTOLO, VIOLETTE J.; Highwood, Ill., *Applied Art*—Home Economics Club 1, 2, 3, 4; YWCA 1, 2, 3, 4; WAA 1, 2.
- DELAHUNT, DON A.; Ames, *Chemical Engineering*.
- DeMARLE, JAMES J.; Rochester, N. Y., *Industrial Economics*—Phi Kappa; Alpha Chi Sigma; Football 1, 2; Debate Club 2; Newman Club 1, 2, 3, 4; Veishea 2, 3, 4; Social Bureau 3; University of Rochester; Rochester Institute of Technology.
- DEMIRICK, RAYMOND R.; Detroit, Mich., *Mechanical Engineering*—Sigma Phi Epsilon; Scabbard and Blade; Western Michigan College.
- DENNEY, HUGH R.; Redding, *Horticulture*—Acacia, president 4; Horticulture Club 1, 2, 3, 4; Agricultural Council 4; Interfraternity Council 4; Ward System 1, 2.
- DENNY, RICHARD J.; Detroit, Mich., *Mechanical Engineering*—Sigma Phi Epsilon; ASME; Western Michigan College.
- DEUTSCH, WILLIAM R.; Newton, *Agricultural Economics*—Agricultural Economics Club 1, 2, 3, president 4; Iowa Agriculturist 4; Iowa State Daily 3; Campus 4-H Club; Friley Hall Cabinet 3; Michigan State College; University of Missouri.
- DEWELL, EDGAR H.; Ames, *Chemical Technology*—Iowa Chemical Society 4; AChEM 3; Creighton University; University of New Mexico; California Institute of Technology.
- DEWEY, RALPH E.; Dubuque, *Forestry*—Tau Kappa Epsilon; Forestry Club 1, 2, 3, 4; Forester's Hoe-down 4; Men's Glee Club 1; Stars Over Veishea 1, 2, 3, 4; Veishea Open House 3; Festival Chorus 1, 2, 3, 4.
- DE WILD, EVELYN L.; Boyden, *Home Economics Education*—Home Economics Club 2, 3, 4; West-gate News 4; YWCA 2, 3, 4; Central College.
- DE WOLF, BEVERLY R.; Gilmore City, *Home Economics Education*—Home Economics Club 1, 2, 3, 4; WAA 2; NISA Cabinet 4; Campus 4-H Council 3.
- DIETRICH, MARILYN; Berwyn, Ill., *Textiles and Clothing*—Omicron Nu 3, 4; Home Economics Club 2, 3, 4; YWCA 3, 4; Carleton College.
- DILLAN, DOROTHY ANN; Proctor, Minn., *Home Economics Education*—Delta Zeta; Phi Upsilon Omicron 3, 4; Home Economics Club 2, 3, 4; Twisters 2; Bomb, office manager 2; sales manager 3; Homemaker, Des Moines advertising manager 3; Women's "I" Fraternity 3, treasurer 4; WAA 2, 3, 4; YWCA 2, 3, 4; Duluth State Teachers College.
- DIRKS, RONALD J.; Akron, *Forestry*—Delta Tau Delta; Forestry Club 2, 3, 4; Ames Forester, Advertising Manager 4; Treasurer of Interfraternity Pledge Council 1; Interfraternity Pledge Dance 1.
- DINGMAN, RUTH M.; Fort Madison, *General Engineering*—State University of Iowa.
- DITSWORTH, DICK L.; Algona, *Mechanical Engineering*—Phi Delta Theta; Knight of St. Patrick; Engineering Council 3; ASME 3, 4; "I" Club 2, 3, 4; Athletic Council 3, 4; Wrestling 1, 2, 3, 4; Bomb Business Staff 3, 4; IAS 2; 630 Club 4.
- DOBSON, HUDSON H.; Roselle, N. J., *General Engineering*—Sigma Phi Epsilon; University of Notre Dame.
- DODSON, JOHN R.; Crockett, Tex., *Civil Engineering*—Texas A & M; University of Illinois.
- DOGGETT, IMOGENE J.; Oskaloosa, *Home Economics Education*—Kappa Delta; Bomb 2, 3, 4, assistant treasurer 2; Homemaker 2, 3, 4; Home Economics Education 2, 3, 4, program chairman 3; Freshman Home Economics Club 1; Barton Hall, social chairman 2; YWCA 1, 2, 3, 4; Twisters 2, 3; Homecoming Dance 2; WAA 2.
- DOROW, EDGAR W.; Garner, *Animal Husbandry*—Daily Student 1, 3; Ward System 1, 2, 3, 4; Ward News, editor 4; Block and Bridle Club 2, 3, 4, associated editor 3; Campus 4-H, 2, 3, 4; Gamma Delta 1, 2, 3, board member 4; Concordia Club, vice-president 3, president 4.
- DOROW, NORBERT A.; Garner, *Animal Husbandry*—Ward 1, 2, 3, 4; Block and Bridle 1, 2, 3, 4; Gamma Delta 1, 2, 3, 4, treasurer 3; Veishea 3; Intramurals 3, 4.
- DOTY, C. JEANNE; Mason City, *Household Equipment*—Alpha Gamma Delta, vice-president 4; Daily Student, ad manager 1, credit manager 2; Women's Panhellenic Council 3, 4; Advisor to Junior Panhellenic Council 4; Women's Panhellenic Dance 2; Veishea Open House 3; Home Economics Club 1, 2, 3, 4, secretary; YWCA 1, 2, 3, 4.
- DOWD, LEE W.; Ames, *Forestry*—Forestry Club 1, 2, 3, 4; Regina College, Sask. Canada.
- DOYLE, MARY LOU; Boone, *Home Management*—Pi Beta Phi; Home Economics Club 2, 3, 4; YWCA 1, 2, 3, 4.

- DRAKE, BEVERLY J.:** Des Moines, *Experimental Cookery*—Home Economics Club 3, 4; Journalism Club 4; Christian Science Organization 3, 4; YWCA 3; Omaha University.
- DUDA, WALTER J.:** Omaha, Nebr., *Mechanical Engineering*—Delta Upsilon; ASME 1, 4; Football 1; Track 1.
- DUNAGAN, SHEILA P.:** Ames, *Household Equipment*—Delta Delta Delta, president 4; Veishea, associate treasurer 3; YWCA 1, 2, 3, 4; freshman president 1; Greek Day, co-chairman 3; Panhellenic Dance 1, 2; Purdue University.
- DUNHAM, DONNA T.:** Des Moines, *Zoology*—Red Cross 1, 2, 3, 4; Caduces Club 3; Radio Workshop 2; WAA 1, 2; YWCA 1, 2, 3, 4; Newman Club 1, 2, 3, 4.
- DUNIGAN, MARYANN:** Malvern, *Child Development*—Phi Upsilon Omicron 3, 4; Omicron Nu 3, 4; Social Council 3; Home Economics Club 2, 3, 4; Homemakers, staff writer 2; Twisters 2; Radio Players 2, secretary 3; YWCA 1, 2, 3, 4; YWCA Council, radio chairman.
- DUNLAP, ELLEN M.:** Ames, *Sociology*—Gamma Phi Beta; Psi Chi 4; Sociology Club 4; WAA 4; YWCA 1, 2, 3, 4.
- DUNNIHO, ELIZABETH J.:** Ames, *Food and Nutrition*—Northwest Missouri State Teachers College.
- EACKER, WAYNE L.:** Deary, Idaho, *Electrical Engineering*.
- EAKINS, WILLIAM W.:** Clear Lake, S. D., *Zoology*—Forestry Club 1, 2, 3; Wildlife Conservation Club 3; South Dakota State College.
- ECKELS, VIRGINIA K.:** Washington, *Home Economics Education*—Coe College.
- ECKHARDT, JACK G.:** Rochester, N. Y., *General Engineering*—Sigma Chi; Scabbard and Blade 4; SAME 3, 4; SAM 3, 4; Men's Glee Club 2, 3, 4; ISC Band 1, 2; Polo Team 1, 2; Pontoniers 2, 3; Militray Circus 3, 4.
- EDWARDS, ALEXANDER E.:** Oakland, Calif., *Industrial Economics*—Beta Theta Pi, vice-president 4; ISSIE 3, 4; Science Council 3; Science Winter-Mezzo; chairman 3; Representative Party, president 3; Veishea Dances, chairman 3; Veishea, general chairman 4; Student Body vice-president 4; Cardinal Guild, vice-president 4.
- EDWARDS, BETTY LOU:** Sioux City, *Textiles and Clothing*—Delta Delta Delta, president 4; Home Economics Club 1, 2; Textiles and Clothing Club, vice-president 3, president 4; Home Economics Council 3, 4; Veishea Open House 2, 3; "I" Fraternity; Bomb 1, senior picture editor 2; YWCA 2, 3, 4, president 1.
- EGLI, NORMAN J.:** Grand Junction, *General Engineering*—Sigma Phi Epsilon, vice-president 4; Engineering Council, secretary 4; Veishea 3; Drake University.
- ELK, DONALD W.:** Storm Lake, *Mechanical Engineering*—Beta Theta Pi; ASME 3, 4; Track 3.
- ELMQUIST, RUSSELL E.:** Cresco, *Physics*—Delta Sigma Theta 3, 4; United World Federalists 4; University of Oregon.
- EMERSON, MERLE R.:** Ames, *Chemical Technology*—Kappa Sigma; Alpha Chi Sigma; Men's Glee Club 1, 2.
- EMSLIE, CHARLES M.:** Seattle, Wash., *Electrical Engineering*—Phi Mu Alpha; AIEE 4; Men's Glee Club 3, 4; Male Quartet 3; Festival Choir 3, 4; Sextet 3; Graceland College; University of Washington.
- ENDERSBEE, M. CLAIRE:** Washington D. C., *Experimental Cookery*—Home Economics Club; YWCA; Newman Club.
- EPSTEIN, LAWRENCE:** Omaha, Nebr., *Chemical Engineering*—AlChemE; Iowa Engineer 1; Hillel 1, 3, treasurer 2, vice-president 4.
- ERICKSON, CHAUNCEY W.:** Omaha, Nebr., *Mechanical Engineering*—Phi Kappa Psi; University of North Carolina.
- ERICKSON, F. ALTON:** Webster City, *Agricultural Economics*—Delta Tau Delta, vice-president 3, president 4; Agricultural Economics Club 3, 4; Scabbard and Blade 4; Interfraternity Council 3, 4; DePauw University; Purdue University.
- ERICKSON, JUNE C.:** Chicago, Ill., *Institution Management*.
- ERICKSON, LOREN T.:** Brainerd, Minn., *Industrial Economics*—ISSIE 2; Scabbard and Blade 3, 4; Roger Williams Club 1; YMCA 1, 2; Central Michigan College.
- ETHINGTON, IVAN C.:** Ames, *Civil Engineering*—Phi Delta Theta; Football 4.
- ETTINGER, S. WILLIAM:** Glen Ellyn, Ill., *Agricultural Education*—Adelante, president 3; Agricultural Council 3, 4; Agricultural Education Club 3, president 4; Iowa Agriculturist 2, circulation manager 3, state advertising manager 4, publications board 3; Iowa State Debators 3, treasurer 4; North Central College.
- EVERETT, LAWRENCE W.:** New Sharon, *Farm Operations*—Farm Operations Club; Bomb Publication Board 3; Religion in Life Week 3; YMCA, president 3.
- EVERS, JAMES V.:** Pella, *Dairy Industry*—Central College; University of Michigan.
- EWAN, HARRIET G.:** Cuba, Ill., *Horticulture*—Home Economics Club 2; Horticulture Club 2, 3, 4; Science Women's Club 3; Kappa Phi 2; Health Council 2; Campus 4-H Club 2; YWCA 2, 3, 4.
- EWERS, KEITH F.:** Albia, *Forestry*—Phi Kappa Tau; Forestry Club 1, 2, 3, 4; Marching Band 1; Track 2; Albia Junior College.
- EWING, RICHARD E.:** Ames, *Chemistry*—Webster City Junior College; University of Iowa.
- EWOLDSEN, HAROLD E.:** Osceola, *Agronomy*—Phi Kappa Tau; Agricultural Education Club 1, 2; Agronomy Club 3, 4; Wrestling Team 2, 3, 4; Varsity "I" Club 2, 3, 4.
- FACER, GRANT T.:** Pocatello, Idaho, *Agricultural Engineering*—ASAE; University of Idaho.
- FAGEN, LESTER G.:** Des Moines, *Electrical Engineering*—AIEE; Men's Glee Club; Festival Chorus; Simpson College.
- FAHLBERG, BETTY M.:** Beresford, S. D., *Dietetics*—Sigma Alpha Iota, treasurer 4; Home Economics Club 1, 2, 3, 4; Religion in Life Week 2, 3; Inter-Varsity 1, 2, 3, 4; YWCA 1, 2, 3, 4.
- FARRIER, MAURICE H.:** Brighton, *Zoology and Entomology*—Alpha Chi Rho.
- FAST, DONALD K.:** Ames, *Electrical Engineering*.
- FAUBION, MARGARET L.:** Los Angeles, Calif., *Home Management*—Alpha Phi; University of Oregon, Occidental College.
- FEDEL, JEAN:** Rock Springs, *Nutrition*—WOI Workshop 1; Dance Club 2; Newman Club 1, 2, 3, 4.
- FIELD, JAMES T.:** Loup City, Nebr., *Industrial Economics*—Sigma Alpha Epsilon; ISSIE 3, 4; Bomb 3; Veishea 3, 4; Green Gander 3; Track 3, 4; Intramurals 2, 3, 4; NROTC 2, 3, 4; Peru State Teachers College.
- FENNER, JAMES A.:** Independence, *Mechanical Engineering*—ASME 3, 4; New York University.
- FERR, LAWRENCE A.:** Boone, *Electrical Engineering*—Eta Kappa Nu 3, 4; AIEE 3, 4; Ohio State University.
- FERNOW, LOUISE F.:** Cedar Rapids, *Home Management*—Alpha Gamma Delta, vice-president 2, 3; Festival Chorus 3; Home Economics Club 1, 2, 3, 4; Pledge Trainer Council 3; World Student Service Fund 3; League of Women Voters 3; YWCA 1, 2, 3, 4; Coe College, University of Colorado.
- FERREE, GARMAN M.:** Dubuque, *Civil Engineering*—University of Kansas; Penn State; Simpson College.
- FIEDLER, GERALD C.:** Davenport, *Mechanical Engineering*—Delta Chi; St. Ambrose College.
- FIEWEGER, THOMAS E.:** Davenport, *General Engineering*—Kappa Sigma; University of Oregon.
- FINNEY, PATRICIA A.:** Quincy, Ill., *Dietetics*—Delta Zeta; Home Economics Club 2, 3, 4; Bomb 2, 3, 4; Newman Club 2, 3, 4; Chorus 2, 3, 4; Quincy College.
- FIRKINS, BRUCE J.:** Ames, *General Engineering*—Sigma Alpha Epsilon; Tau Beta Pi 3, 4; Iowa Engineer, associate editor 3, 4; SSIME 3, 4; Golf 2, 3; Varsity "I" Club 3, 4, secretary 4.
- FISHER, HOWARD F.:** Ames, *Civil Engineering*—ASCE 1, 2, 3; ASME 3; AVC 2, 3; Cornell College.
- FJARE, MAXINE M.:** Johnston, *Child Development*—Festival Chorus 1, 2, 3; Inter-Varsity Christian Fellowship 1, 2, 3, 4; Home Economics Club 1, 2; YWCA 1, 2.
- FLACK, MANFORD W.:** Davenport, *Mechanical Engineering*—Delta Sigma Phi; ASME 2; Yel-Jax 3, 4; Iowa State Pontoniers 1, 2.
- FLADUNG, DOROTHY M.:** Wellman, *Home Economics Education*—Home Economics Club 1, 2, 3, 4; Campus 4-H Club 1, 2, 3, 4; Marching Band 1; Newman Club 1, 2, 3, 4; YWCA 1, 2, 3, 4; Northeast Missouri State Teachers College.
- FLASKA, MILDRED M.:** Berwyn, Ill., *Related Science*—Science Women's Club 2; League of Women Voters 3, 4, secretary 4; WAA 2, 3; Newman Club 1, 2, 3, 4; Welch Hall, treasurer 2, 3; YWCA 1, 2, 3, 4.
- FLEMING, HUBERT W.:** Arlington, Va., *General Engineering*—Phi Kappa; SSIME 3; Veishea 3; Newman Club 2, 3; Intramurals 3; Senoleye Council 3; 630 Club 3.
- FLEMING, RODNEY R.:** Mankato, Minn., *Civil Engineering*—ASCE 2, 3, 4, regional conference chairman 4; Ward System 1, 2; Pontoniers 1, 2; ROTC 1, 2; Veishea 3.
- FLETCHER, WILLIAM C.:** Cedar Rapids, *Mechanical Engineering*—Phi Delta Theta; Pi Tau Sigma 3, 4; Tau Beta Pi 3, 4; Pi Mu Epsilon 3, 4; Scabbard and Blade 3, 4; Newman Club 3; Iowa Engineer 3, 4; Band 1; Bomb, business staff 3, sports editor 4; ASME, vice-president 4.
- FLORES, FRANK H.:** Clear Lake, *General Engineering*—SSIME; Buena Vista College.
- FORESTER, JAMES F.:** Du Quoin, Ill., *Farm Operation*—Beta Theta Pi; Alpha Zeta 3, treasurer 4; Alpha Phi Omega; Farm Operators Club 2, 4, vice-president 3; Veishea Parade Committee 3; Winter Sports Club; Kemper Military School.

- FORRETTE, ROBERT E.; Sioux Falls, S. D., *Aeronautical Engineering*—AIS 2, 3; ASME 3, 4; Veishea 3; Engineering Carnival; Berea College.
- FORTMANN, SHIRLIANN; Des Moines, *Technical Journalism*—Alpha Delta Pi; Home Economics Club 2, 3, 4; Newman Club 2, 3, 4; Green Gander 3, 4, associate editor; Homemaker, editorial staff 2, 3, 4; Daily Student 2, 3; Inter-sorority Pledge Formal, general chairman 2; Junior Prom 3; Women's Panhellenic Dance 3; YWCA 2, 3, 4; Clark College.
- FOSTER, DELL L.; Havelock, *Agronomy*—Block and Bridle 1, 2; ASA, treasurer 3.
- FOSTER, GERALDEAN M.; Scranton, *Home Economics Education*—Home Economics Club 1, 2, 3, 4; Campus 4-H Club 1, 2, 3; Independent Party Council 2; YWCA 1, 2, 3, 4.
- FOWLER, JANET; Omaha, Nebr., *Child Development*—Delta Delta Delta; Home Economics Club 1, 2, 3, 4; Child Development Club 2, secretary-treasurer 3, vice-president 4; Home Economics Council 3, 4; Home Economics Core-Curriculum Committee 3, 4; Veishea Open House 3; Veishea 3; YWCA 1, 2, 3, 4.
- FOXGROVER, JAMES H.; Appleton, Wis., *Aeronautical Engineering*—Sigma Phi Epsilon; Phi Mu Epsilon; Scabbard and Blade; IAS, vice-president 3; 630 Club, co-founder 3; Western Michigan College.
- FRASER, WILMA A.; Lincoln, Nebr., *Home Economics Education*—Gamma Phi Beta; WAA 2; Twisters 3, 4; Symphony Orchestra 3; YWCA 1, 2; University of Nebraska.
- FRAZHO, ARTHUR E.; St. Clair Shores, Mich., *Mechanical Engineering*—Kappa Sigma; Scabbard and Blade.
- FREDERICK, KELLEY D.; Avon, Ill., *Animal Husbandry*—Block and Bridle 2, 3, 4; Polo 1.
- FREDIN, REYNOLD A.; Ames, *Zoology*—Simpson College; New Mexico State.
- FRENCH, DONALD E.; Farmington, *Civil Engineering*—Alpha Tau Omega; ASCE; Burlington Junior College.
- FRENCH, MADELINE N.; Prairie City, *Home Economics Education*—Home Economics Club 1, 2, 3, 4; YWCA 1, 2, 3, 4.
- FRISSELL, WARREN J.; Dubuque, *Chemical Engineering*—Al-ChemE 4; University of Dubuque; MIT.
- FRITSCH, E. ROGER; Ames, *Industrial Economics*—Industrial Economics Club 3, 4; Iowa State Players 2, 3, 4; Men's Glee Club 1, 2, 3; Iowa State Festival Chorus 1, 2, 3; YMCA 1, 2, 3.
- FRY, DEAN H.; Des Moines, *Architectural Engineering*—Delta Upsilon; AIA 2, 3, 4.
- FUESSLE, EUGENE W.; Wilmette, Ill., *Animal Husbandry*—Delta Upsilon; Block and Bridle 2, 3, 4; Cossacks 1.
- FUHRMAN, JEANNE K.; Dubuque, *Mathematics*—Pi Mu Epsilon 3, treasurer 4; Science Women's Club 1, 2, 3, 4; Mathematics Club 4; 630 Club, treasurer 3, 4; Intramural Board 3, treasurer 4; Winter Sports Club 2, 3, treasurer 4; Veishea Science Open House 3; WAA 1, 2, 3, 4.
- FUHRWERK, VICTOR C.; Rochester, Ill., *Agricultural Engineering*.
- FUHS, QUENTIN A.; Oskaloosa, *General Engineering*—William Penn College.
- FULLER, JAMES G.; Millford, *General Engineering*—Adelante; Debaters 4; Interfraternity Council 3; Colorado State College.
- GARBE, EDWIN F.; Valley Stream, N. Y., *Dairy Industry*—Dairy Industry Club; Gamma Delta; Kansas State College.
- GARDINER, EDMUND T.; Minburn, *Forestry*—Tabor Junior College; Central College.
- GARFIELD, THEODORE G. JR.; Ames, *Industrial Economics*—Phi Kappa Psi, vice-president 1; Industrial Economics Club 3, 4; Representative Party 1, 2, 3; 630 Club 3; Cardinal Guild Pep Committee 2, 3; United States Military Academy.
- GARREN, THOMAS C.; Glenwood, Ill., *Chemistry*—Delta Upsilon; Alpha Chi Sigma.
- GARRISON, LEVON E.; Mason City, *Mathematics*—Pi Mu Epsilon 3; Science Women's Council 3; Social Council 3, 4; Intramural Board, president 4; WAA Council 4; WAA 1, 2, 3, 4; "Fun Nite," general chairman 3; Twisters 3; Junior Prom 3; YWCA 1, 2, 3.
- GARTH, MARY LOU; Clear Lake, *Household Equipment*—Alpha Gamma Delta, treasurer 3, president 4; Phi Upsilon Omicron 4; Home Economics Club 1, 2, 3, vice-president 4; Household Equipment Club, vice-president 4; Women's Panhellenic Council 4; Intramural Board 3; Home Economics Membership Drive, chairman 4; Homecoming, Pep Barbecue 3.
- GAYER, RICHARD J.; Medina, Ohio, *Civil Engineering*—Alpha Phi Omega; ASCE; Akron University; Fenn College.
- GETTING, MARIAN P.; Perry, *Home Management*—Welch Hall, president 3; Home Economics Club 1, 2, 3, 4; Home Economics Curriculum Committee 3; Homemaker 2; Dormitory Council, secretary 3; Women's Glee Club 3; Festival Chorus 2, 3; YWCA 1, 2, 3.
- GIBBONS, F. JOYCE; Newell, *Dietetics*—Home Economics Club 1, 2, 3, 4; Home Economics Ball Committee 4; Festival Chorus 2; WAA 1, 2; YWCA 1, 2, 3, 4.
- GIBBS, RICHARD A.; Omaha, Nebr., *Industrial Economics*—Theta Xi, treasurer 2, 3; ISSIE 3, 4; Homecoming 1, 4.
- GIDEZ, LEWIS I.; Brookline, Mass., *Chemistry*—Bates College.
- GILBSSON, ROLF; Oslo, Norway, *Chemical Engineering*—University of Oslo; Goteborg Tekniska Institutet.
- GILBRIDE, NANCY; Des Moines, *Home Management*—Alpha Gamma Delta.
- GILLETTE, W. RILEY; Fostoria, *Dairy Husbandry*—Adelante; Alpha Zeta 2; Dairy Husbandry Club 3; Block and Bridle 3; Dairy Judging Team 1; Iowa Agriculturist 3; Newman Club 3; Iowa State Debaters 1; MC Club 2.
- GILPATRICK, MARY LOUISE; Plano, Ill., *Textiles and Clothing*—Kappa Delta; Home Economics Club 1, 2, 3, 4; Textiles and Clothing Club, secretary 3; Festival Chorus 1, 2, 3, 4; Twisters 2; secretary 3, vice-president 4; WAA 1, 2, 3, 4; Stars Over Veishea Chorus 2; YWCA 1, 2, 3, 4.
- GIRTON, CARITA; Marshalltown, *Technical Journalism*—Alpha Gamma Delta; Home Economics Club 1, 2, 3, 4; Iowa State Daily, credit manager 1, reporter 2, assistant night editor 3; Bomb Beauty Ball 3; Home Economics Ball 2; Women's Panhellenic Dance 3; Festival Chorus 1, 2, 3, 4; Women's Glee Club 2, 3, 4; Orchestra 2; Radio Workshop 3, 4; Religious Emphasis Week 3; YWCA 1, 2, 3, 4.
- GJERDE, ELIZABETH A.; Homewood, Ill., *Sociology*—Rockford College.
- GLEASON, ROSEMARY; Shenandoah, *Dietetics*.
- GOLTRY, MELVIN B.; Downers Grove, Ill., *Chemical Technology*—Theta Chi; Varsity Football Manager 1, 2, 3, 4; "I" Club 3; 630 Council 3, 4; 630 Dance 3; Men's Glee Club 1, 2; Festival Chorus 1, 2, 3; Frisbie Fellowship 1, 4, vice-president 2, president 3; Social Council 2.
- GOSLIN, FRED B.; Ames, *Zoology*—Beta Theta Pi; Psi Chi 3, 4; Creighton University; University of Arizona.
- GOULD, ORRIN E.; Fairmont, Minn., *Chemistry*.
- GRAFF, JOHN G.; Clarinda, *General Engineering*—Kappa Sigma; SSIME 3, 4; ASME 4; Iowa State Players 4.
- GRAFF, RICHARD S.; Popejoy, *General Engineering*—SSIME 4; Intramurals 2, 3, 4; Properties Board Associate 2; office manager 3, treasurer 4; Veishea 2; Fordham University.
- GRAY, RICHARD G.; Tarkio, Mo., *General Engineering*—Pi Kappa Alpha, vice-president; Washington University.
- GREENE, GAIL LEE; Winfield, *Applied Art*—Delta Phi Delta 3, 4; Home Economics Club 1, 2, 3, 4; Twisters 2; Festival Chorus 3; Home Economics Ball 4; YWCA 1, 2, 3, 4.
- GREER, MARY E.; New Orleans, La., *Textiles and Clothing*—Pi Beta Phi; Home Economics Club 2, 3, 4; League of Women Voters 3; YWCA 1, 2, 3, 4.
- GREIMAN, EARL W.; Garner, *Architectural Engineering*—AIA 2, 3, 4.
- GROSVENOR, DALE D.; Ponca, Nebr., *Mechanical and Agricultural Engineering*—FarmHouse, president 4; Pi Tau Sigma 3, secretary 4; ASAE 3, 4; ASME 3, 4; University of Nebraska.
- GROSKRUGER, ELECTA J.; Belle Plaine, *Applied Art*—Gamma Phi Beta, vice-president 4; Home Economics Club 3, 4; Radio Workshop 3, 4; Iowa State Players 3; League of Women Voters 3; YWCA 2, 3, 4; Lindenwood College.
- GROVE, DARYL L.; South English, *Dairy Industry*—Lambda Chi Alpha; Dairy Industry Club 2, 3, 4; Ia. Wesleyan College; University of Iowa.
- GROW, ETHEL LUCILE; Rippey, *Institution Management*—Omicron Nu 3, 4; Home Economics Club 2, 3, 4; Band 1, 2; YWCA 1, 2, 3, 4.
- GRUNHOVD, ADOLPH S.; Scarville, *Dairy Plant Operation*.
- HACKETT, RUTH; Des Moines, *Technical Journalism*—Delta Delta Delta; Phi Upsilon Omicron 4; Theta Sigma Phi 3, 4; Omicron Nu 3, 4; Iowa State Daily, women's editor 4; Script-writer WOJ 3, 4; Sketch, associate editor 3, 4; Editorial Boards of Sketch, Green Gander, Iowa State Daily 4; WOJ Air Theater 3, 4; Drake University.
- HAGENBERG, LORRAINE H.; Sumner, *Textiles and Clothing*—Home Economics Club 2, 3, 4; Band 2, 3, 4; Winter Sports Club 2; Gamma Delta 3, 4; YWCA 2, 3, 4; University of Dubuque.
- HAGG, ROBERT T.; Marengo, Ill., *Dairy Industry*—Acacia; Dairy Industry Club 1, 2, 3, 4; Agricultural Council 4; Football 1; Yel Jax, treasurer 2; Interfraternity Council 1; Northwestern University.
- HAKE, ELIZABETH; Kansas City, Mo., *Household Equipment*—Pi Beta Phi, president 4; Omicron Nu 3, 4; Phi Upsilon Omicron 3, 4; Home Economics Club 2, 3, 4; WAA; Hockey Club, vice-president 3, 4; YWCA 2, 3, 4; Monticello College.

- HALL, KENNETH G.; St. Andrew, Jamaica, British West Indies, *Chemistry*.
- HALLAGAN, TERRANCE E.; Woodward, *Industrial Economics*—Phi Kappa; ISSIE 4; Newman Club 1, 2, 3, 4; Writer's Round Table 2, 3, 4; Sketch 3, business manager 4, publication board 4; Science Magazine Committee 4; Representative Party 2.
- HAMMOND, C. WALT; Ames, *Electrical Engineering*—Sigma Phi Epsilon, pledge trainer 2, treasurer 3, president 4; Sigma Delta Chi 3, 4, president 2; Eta Kappa Nu 4, president 3; Knights of St. Patrick 4; Tau Beta Pi 4; Green Gander 2, publication board 3; AIEE 2, 3, 4; Daily Student 1, sports editor 2, editorial board 2, sports editor 3; Interfraternity Council 4; Iowa Engineer 2; Iowa State Players 1, production manager 2; All-College Social Committee, chairman 2; Bomb Beauty Ball 2; Interfraternity Pledge Formal Ball, chairman 1; Engineer's Carnival 3.
- HAMMOND, PATRICIA L.; Chicago, Ill., *Nutrition*—Home Economics Club 1, 2, 3; Science Women's Club 1; LSA 3; YWCA 1, 2.
- HANEY, CARL L.; Mason City, *Electrical Engineering*—Phi Kappa Psi, pledge trainer 3; Phi Mu Alpha, pledge trainer 3, 4; Tau Beta Pi 3, 4; Eta Kappa Nu 4, vice-president 3; AIEE 2, 3, 4; Concert Band 1, 2, 3; Orchestra 2, president 3; Marching Band 1, 2, 3; Interfraternity Pledge Council 3; Veishea 3; Engineer's Carnival 4.
- HANKEY, EVELYN I.; Council Bluffs, *Home Economics Education*—Home Economics Club 1, 2, 3, 4; Women's Glee Club 1; Festival Chorus 1, 2, 3; Iowa State Players; Daily Student Style Show 3; Official's Club 3, 4; Freshman Handbook, section editor 2; YWCA 1, 2, 3, 4.
- HANSEN, MARGARET E.; Berkeley, Calif., *Textiles and Clothing*—Omicron Nu 4; Home Economics Club 2, 3, 4; Homemakers staff 3, 4; WAA 2, 3; Fresno State College.
- HANSEN, MARY E.; South Pasadena, Calif., *Animal Husbandry*—Pi Beta Phi; Scripps College.
- HANSON, ALLEN C.; Omaha, Nebr., *Geology*—Geology Club 3, 4; Colorado College; University of Omaha; University of Colorado.
- HANSON, DELMAR C.; Waukegan, Ill., *Industrial Engineering*—Alpha Chi Rho, vice-president 3, treasurer 4; SSIME; Men's Glee Club 4; Festival Chorus 3, 4; Intramurals 1, 2, 3, 4; Oregon State College.
- HANSON, RICHARD V.; Whittemore, *Agricultural Journalism*—Delta Upsilon; Sigma Delta Chi; Iowa State Daily, sports editor 3, managing editor 4; editorial board; Iowa Agriculturist, departmental editor 3; INS Correspondent 3; UP Correspondent 4; WHO Correspondent 4.
- HARLAN, HAZELMAY; Minot, N. D., *Applied Art*—Gamma Phi Beta; Home Economics Club 2, 3, 4; Twisters 2; Veishea Advisory Council 3; League of Women Voters 3; YWCA 2, 3, 4; Minot State Teachers College.
- HARMON, HARVEY A.; Sac City, *Farm Operation*—University of Wyoming.
- HARPER, DIXON L.; Ames, *Agricultural Education*—FarmHouse; Agricultural Education Club 1, 2, 3, 4; Agricultural Education Council 3; WOI Workshop 2, 3, 4; Radio Players 2, 4, treasurer 3; Iowa State Players 2, 3, 4; Publicity chairman "Yearbook of 1917; "Kind Lady" 3; Prep-Soph Ball 2; Homecoming 3; Junior Prom ceremonies, co-chairman 3; Veishea 2, 3, radio publicity 3; Iowa State Daily, reporter 2, advertising salesman 2, 3, classified advertising manager 3, issue manager 3; Iowa Agriculturist 2, 3, 4; WMT Farm Radio Scholarship 3; Michigan State College.
- HARRIS, BILL W.; Wichita, Kan., *Mechanical Engineering*—Mo. Valley College.
- HART, CHARLES J.; Wichita, Kan., *Electrical Engineering*—AIEE 3, 4; Newman Club 2, 3, 4; Case School of Applied Science.
- HARTMAN, GEORGE B.; Ames, *Forestry*—Phi Delta Theta; Alpha Zeta 3, 4; Forestry Club secretary 1, treasurer 3, president 4; Baseball 1, 2; Ames Forester, assistant alumni editor 3, alumni and circulation editor 4.
- HARTNEY, FRED B. JR.; Des Moines, *Aeronautical Engineering*—Phi Delta Theta; WAA 1.
- HARTWELL, RUTH ELLEN; Omaha, Nebr., *Dietetics*—Chi Omega; Home Economics Club 2, 3, 4; Iowa State Players 2, 3, 4; Homemaker 3; Veishea 3, 4; Bomb 3; Homecoming 3, 4; YWCA 2, 3, 4; Creighton University.
- HARVEY, JOHN D.; Sioux City, *Electrical Engineering*—Sigma Nu; Joint Social Council president 3; Social Bureau 3; Properties Board 3, 4; Iowa Engineer 1, 2, 3; Veishea 3; Homecoming 3; Press Prom 3; Junior Prom 3; AIEE.
- HASELTON, THOMAS P.; Omaha, Nebr., *Electrical Engineering*—AIEE 2, 3, 4.
- HAUSER, WADE R.; Ames, *Animal Husbandry*—Alpha Gamma Rho president 4; Block and Bridle 1, 2, 3, 4; Iowa Agriculturist 3, 4; Wrestling 1; Interfraternity Council 4; Intramurals 1, 2, 3, 4; North Central College.
- HAUSMAN, FLOENCE G.; Waterloo, *Home Economics Education*—Home Economics Club 1, 2, 3, 4; YWCA 1, 2, 3; Twisters 2; Campus 4-H Council 2.
- HAUSMANN, DOROTHE GLADYS; Joliet, Ill., *Home Economics Education*—Sigma Kappa; Home Economics Club 1, 2, 3, 4; YWCA 1, 2, 3, 4; Theater Workshop; Pan-Hellenic Council president 3; Iowa State Daily 3, 4; Style Show 3; Green Gander 3; WOI Radio Workshop 2, 3, 4.
- HAVERKAMP, CLIFFORD M.; Orange City, *Electrical Engineering*—Alpha Phi Omega; Intramurals 4.
- HAWK, HELEN I.; Indianola, *Zology*—Phi Sigma Chi 3, 4; Band 1; Women's Glee Club 2; Science Women's Club 1, 2, 3, 4; YWCA 1, 2, 3, 4; Iowa State Players 3, 4; Bomb 3, 4.
- HAWLEY, BURTON E.; Armour, S. D., *Dairy Industry*—South Dakota State College.
- HAYES, HAROLD N.; Aima, Mich., *Architectural Engineering*—Sigma Chi; Pi Mu Epsilon 2, 3, 4; AIA 2, 3, 4.
- HAYNES, STANLEY F.; Mason City, *Architectural Engineering*—Phi Kappa Psi; AIA 3, 4; Homecoming 4; Mason City Junior College; Colorado State College.
- HAZEN, JAMES H.; Denmark, *Animal Husbandry*—FarmHouse; Alpha Zeta 4; Men's Glee Club 3, 4; Iowa State Daily 2; Block and Bridle 1, 2, 3, 4; Band 1.
- HEAD, MIDDLETON E.; Lyons, N. J., *Agricultural Engineering*—Zeta Psi; ASAE; Rutgers University.
- HEGBERG, RUSSELL W.; Madrid, *Architectural Engineering*—AIA 2, 3, 4; Tau Sigma Delta 3, 4.
- HEGGEN, ALBIN W.; Des Moines, *Dairy Industry*—Phi Gamma Delta; Dairy Industry Club 1, 2, 3, 4.
- HELLER, ROSE-MARY; Arlington Heights, Ill., *Applied Art*—Pi Beta Phi; Home Economics Club 1, 2, 3, 4; YWCA 1, 2, 3, 4; Green Gander 1, 2; Religious Emphasis Week 1.
- HEMMINGS, HELEN R.; New London, *Institution Management*—Inter Varsity Christian Fellowship 1, 2, 3, 4; Home Economics Club 4.
- HENCH, MARY H.; Aurelia, *Home Management*—Kappa Phi; Home Economics Club; YWCA; 4-H Club; Morningside College.
- HENDERSON, EARL M.; Ellsworth, *Agricultural Education*—Luther College.
- HENKEL, RUTH A.; Oak Park, Ill., *Dietetics*—Alpha Delta Pi; WAA 1, 2, 3, 4; Iowa State Players 1; Style Show 2, 3; Prep-Soph Ball 2; Home Economics Ball 3; Bomb Beauty Ball 3; Veishea 2, 3; WAA Council.
- HENSING, BETTY A.; Vinton, *Institution Management*—Home Economics Club 1, 2, 3, 4; YWCA 1, 2, 3, 4; Campus 4-H 1, 2, 3, 4.
- HERRING, JAMES E.; Creston, *Mechanical Engineering*—Phi Kappa; Pi Tau Sigma, president 3; ASME 3, 4; Newman Club 2, 3, 4; Engineering Council, vice-president 3; Ward System 2; Engineer's Ball 3; Creston Junior College.
- HERROLD, PHYLLIS E.; Sac City, *Landscape Architecture*—Roberts Hall, vice-president 3; LSSA, vice-president 1, 4, president 3; Science Women's Club 1, 2, 3, 4; WAA 1, 2, 3; YWCA 1, 2, 3, 4; Twisters 1, 2, 4, president 3; Agriculture Council 2, 3, 4; Apple Polisher's Ball 3; Harvest Ball 3; Firecracker 3; Studio Stomp 3; Horizons 3, 4; Senolyce Council 4; Social Council 2.
- HEUMAN, FREDERICK K.; Omaha, Nebr., *Chemical Technology*—Sigma Nu; University of Omaha; Westminster College.
- HEUSINKVELD, WILLIS M.; Hull, *Electrical Engineering*—Alpha Chi Rho; AIEE 2, 3, 4; Festival Chorus 4; Northwestern Junior College.
- HEYER, GRETCHEN L.; Sumner, *Home Economics Education*—Home Economics Club 3, 4; LSA 3; Band 3, 4; Orchestra 3; University of Iowa.
- HICKS, ALVA C.; Gravity, *Horticulture*—Lambda Chi; Horticulture Club, president 3; Simpson College.
- HILL, ROGER M.; Perry, *Forestry*—Veishea 3, 4; Ames Forester 4.
- HIMEBAUGH, PAUL H.; Webster Groves, *Civil Engineering*—Delta Tau Delta; ASCE; YMCA; Iowa Engineer; Veishea; Engineers Carnival.
- HINDS, JAMES; Detroit, Mich., *Aeronautical Engineering*.
- HINEMAN, JOSEPH H.; Haverhill, *Dairy Husbandry*—Dairy Husbandry Club 1, 2, 3, 4; Block and Bridle Club 1, 2, 3, 4; Men's Glee Club 2; Messiah Choir 1, 2, 3, 4.
- HINES, ROBERT A.; Richmond Heights, Mo., *Ceramic Engineering*—Pi Kappa Alpha; American Ceramic Society 3, 4; Engineering Council 3; Band 3; Christian Science Organization 2, 3, 4; secretary 4; Southeast Missouri State Teachers College.
- HIPPS, ROBERT O.; Ames, *Aeronautical Engineering*—Roger Williams Club; YWCA; Wake Forest College.
- HISERODT, RICHARD A.; Omaha, Nebr., *Chemical Engineering*—Phi Delta Theta; Varsity Football 2; Varsity "I" Club 2, 3, 4, secretary 3.

- HITE, HOMER R.; Emmetsburg, *Agricultural Engineering*—ASAE 3, 4; Band 1.
- HIXON, WALT S.; Ames, *Bacteriology*—Alpha Tau Omega.
- HOBART, LUETTA M.; Cedar Falls, *Textiles and Clothing*—Home Economics Club 1, 2, 3, 4; Frisbie Fellowship 1, 2, 3, 4; Sigma Eta Chi 1, 2, 3, 4.
- HOCHRIEM, HELEN M.; Chicago, Ill., *Nutrition*—Kappa Kappa Gamma, treasurer 3, 4; Veishea 3; WAA 2, 3, 4; YWCA 2, 3, 4; Stephens College.
- HOEFER, MARILYN G.; Sioux City, *Home Economics Education*—Gamma Phi Beta; Mixed Chorus 2, 3; Home Economics Club 2, 3, 4; YWCA 2, 3, 4; Park College.
- HOFFMAN, EDWARD J.; Milwaukee, Wis., *Forestry*—Forestry Club 2; University of Wisconsin.
- HOFFMAN, JANE B.; La Grange, Ill., *Home Management*—Pi Beta Phi; Phi Upsilon Omicron 2, 3, 4; Panhellenic Council 2; Homecoming 2; Religious Emphasis Week, 3; Executive Red Cross Board; secretary 2; Home Economics Council 2; Interfaith Council 2; Institution Management Club 2, vice-president; Daily Student reporter 2; YWCA cabinet 3.
- HOFFMAN, PAUL F. JR.; Ames, *Forestry*—Sigma Alpha Epsilon; Alpha Zeta 3, 4; Forestry Club 2, 4, vice-president 3; Holst State Forest Committee 3, 4; Ames Forester 3; Foresters "Hoe Down Dance," chairman 4; Wilson City College.
- HOFT, RICHARD G.; Wall Lake, *Electrical Engineering*—AIEE 4; Purdue University; Depauw University.
- HOGAN, PATRICIA A.; Boone, *Dietetics*—Gamma Phi Beta, treasurer 3; Home Economics Club 1, 2, 3, 4; League of Women Voters 3; Newman Club 1, 2, 3, 4; Red Cross Board 3; YWCA 1, 2, 3, 4.
- HOGAN, JOHN F.; Ames, *Architectural Engineering*—Tau Sigma Delta 4; AIA 3, 4; Burlington Junior College.
- HOLADAY, KENNETH; Webster Groves, Mo., *Horticulture*—Horticulture Club 1, 2, 3; Festival Chorus 1, 2, 3; Agriculturist 3; Agricultural Council 3; Harvest Ball; Little Midwest Horticultural Exposition, assistant manager 3; Washington University.
- HOLLER, FRED W.; Ames, *Electrical Engineering*—Kappa Sigma; Scabbard and Blade 3, 4; AIEE 2, 3, 4; Campus Radio Club 1, 2, 3, 4.
- HOLSAPLE, ROBERT D.; Fountain City, Tenn., *Architectural Engineering*—AIA 2, 3, 4; Iowa Engineer 1, 2; Green Gauder 1, 2.
- HOLT, ROBERT B.; Turlock, Calif., *Chemical Engineering*—Delta Chi; Ohio State University.
- HOMESTEAD, BETTY L.; Crosby, N. D., *Experimental Cookery*—Home Economics Club 2, 3, 4; WAA 3; LSA 2, 3, 4; YWCA 2, 3, 4; Concordia College.
- HORECKA, PAUL G.; Oelwein, *Chemical Engineering*—Scabbard and Blade 3, 4; AICHEM 4, treasurer 3; Campus Varieties 3; Newman Club; Track manager 3; Dubuque University, University of Wisconsin.
- HOUGHTON, HARRY V.; Des Moines, *Electrical Engineering*—AIEE 2, 3, 4; Ward System 1, 2, 3, 4; New York University.
- HOWARTH, HARRY M.; Peconica, Ill., *Chemical Engineering*—AICHEM 3; Ward System 1, 2, 3; Carnegie Institute of Technology.
- HOWARD, ROBERT L.; Delavan, Ill., *Animal Husbandry*—Sigma Chi, secretary 2; Cossacks 1; Block and Bridle 3, 4; Veishea 3.
- HOWE, DALE L.; Los Angeles, Calif., *Industrial Economics*—Alpha Tau Omega; ASME 1; ISSIE 3; SSIME 2; Festival Chorus 1, 2; Social Council 1, 2; Veishea 3; University of California; University of Washington.
- HUD, JOSEPH A.; Carroll, *Dairy Industry*—Dairy Industry Club 1, 2, 3, 4; Newman Club 1, 2.
- HUFF, MYRLIN L.; Rockwell City, *Applied Art*—Kappa Kappa Gamma; Home Economics Club 1, 2, 3, 4; YWCA 1, 2, 3, 4; WAA 2, 3; Social Council 3.
- HUFFMAN, RUTH B.; Knoxville, *Dietetics*—Home Economics Club 1, 2, 3, 4; YWCA 1, 2, 3.
- HUGELMAN, MARY B.; Wakefield, Nebr., *Institution Management*—Home Economics Club; Wayne State Teacher's College.
- HUGHES, ALICE L.; Cedar Rapids, *Child Development*—Kappa Delta; Home Economics Club 3, 4; YWCA 3, 4; Lindenwood College.
- HUGHES, PAUL C.; Gillett, Ark., *Agronomy*—Phi Kappa, vice-president 4; Agronomy Club 3, 4; Agriculture Council 3, 4; Newman Club 3, 4; Arkansas A & M College.
- HUKILL, WINIFRED E.; Ames, *Textiles and Clothing*—Gamma Phi Beta; Home Economics Club 1, 2, 3, 4; YWCA 1, 2, 3, 4; WAA 3; Homemaker 3; Winter Sports Club 2.
- HUNGETT, ROSCOE; Chicago, Ill., *Civil Engineering*—ASCE 3, 4; Simpson College; University of Alabama.
- HUMY, BILLIE G.; Monett, Mo., *Civil Engineering*—ASCE; Monett Junior College.
- HUSTON, DEAN M.; Early, *Agricultural Economics*—FarmHouse, treasurer 2; Alpha Zeta 4, president 3; Agricultural Economics Club 2, 3, 4; YMCA Cabinet 2, 3; Student Union Board 2, 3, vice-president 4; Veishea 3.
- HUTCHINS, BARBARA J.; Peoria, Ill., *Dietetics*—Home Economics Club 2, 3, 4; Iowa State Players 2, 3, 4; Joint Social Council 3; WAA 2; Festival Chorus 2; Bradley University.
- IDSO, DUANE LEE; Ames, *Geology*—Geology Club 3, 4; Ward System 1, 2, 3, 4; Social Council 3.
- INKLEY, EDWIN D.; Cleveland, Ohio, *Electrical Engineering*—AIEE; Iowa State Daily; Case Institute of Technology.
- INSKEEP, LYLE D.; Keokuk, *Mechanical Engineering*—ASME 4; Ward System 1, 2.
- JACKMAN, PHYLLIS A.; Ames, *Textiles and Clothing*—Tau Gamma; Iowa State Players 3, 4; WAA 1, 2, 3; Kappa Phi 2.
- JACKSON, ROBERT H.; Dunbar, *Forestry*—Forestry Club 1, 2, 4, treasurer 3; Ward System 1.
- JACKSON, ROBINS H.; Cedar Rapids, *Civil Engineering*—Delta Sigma Phi, president 2, 3; Scabbard and Blade 3, 4; ASCE 2, 3, 4; Football 1; Pontiniers 1; Interfraternity Council 2, 3, 4; Cardinal Guild 3, 4.
- JACOBS, BARBARA B.; George, *Home Economics Education*—Delta Zeta; Sigma Alpha Iota 4; Home Economics Club 2, 3, 4; Home Economics Education Club, president 4; Home Economics Council 4; YWCA 2, 3, 4; WAA 2; Women's Glee Club 2, 3, president 4; Festival Chorus 2, 3, 4; Central College.
- JACOBS, HELEN M.; Rochester, N. Y., *Zoology*—Science Women's Club 1, 2, 3, 4; YWCA 1, 2, 3, 4; Cosmopolitan Club 2, 3.
- JACOBSON, DONALD A.; Reinbeck, *Electrical Engineering*.
- JAMIESON, JACK J.; Des Moines, *Mechanical Engineering*.
- JAMISON, MARY E.; Wapello, *Dietetics*—Roberts Hall secretary 3; Home Economics Club 1, 2, 3, 4; YWCA 1, 2, 3, 4; 4-H 1, 2; Festival Chorus 2, 3, 4; WAA 1, 2, 3, 4; Twisters 3, Council 4.
- JANSMA, JOHN C.; Slayton, Minn., *Chemical Engineering*—AICHEM 3, 4.
- JENKINS, ROBERT C.; Omaha, Nebr., *Chemical Engineering*—Acacia; AICHEM 3, 4; Festival Chorus 3, 4; University of Omaha.
- JENKS, FLOYD R.; Lamont, *Horticulture*—Horticulture Club 2, 3, 4; Upper Iowa University.
- JENSEN, ARLENE J.; Cedar Falls, *Household Equipment*—Alpha Delta Pi, secretary 3, vice-president 4; Omicron Nu 3, 4; Home Economics Club 1, 2, 3, 4; YWCA 1, 2, 3, 4; League of Women Voters 3, 4; Veishea 3; Band 1, 2; Orchestra 1, 2; Intramurals Board 2, 3, 4; Naiads 2, 3, vice-president 4; WAA 2, 3, 4; WAA Council 4; Pledge Trainer's Council 4.
- JENSEN, ROBERT P.; Chicago, Ill., *Mechanical Engineering*—Sigma Phi Epsilon; ASME; Football 2, 3, 4; Baseball 2; Northwestern University; University of Dubuque.
- JESSUP, JOSEPH LLOYD; Stuttgart, Ark., *Agricultural Engineering*—Phi Delta Theta; Phi Mu Alpha 4; ASAE 3, 4; Men's Glee Club 2, 3, 4; Festival Chorus 3, 4; University of Arkansas.
- JOHNSON, ALDIE E. JR.; Davenport, *Aeronautical Engineering*—Delta Upsilon; IAS 3, 4; Cardinal Guild 3, 4; Interfraternity Council 2, 3, 4; Yel-Jax 2, 4, president 3; Veishea 4; Representative Party 2.
- JOHNSON, BARBARA E.; Cleveland, Miss., *Home Economics Education*—Home Economics Club 3, 4; Delta State Teacher's College.
- JOHNSON, CONWELL W.; Kiron, *Animal Husbandry*—Interfaith Council 2, 3.
- JOHNSON, GERTRUDE C.; Ames, *Home Economics Education*—Tau Gamma; Home Economics Club 1, 2, 3, 4; Omicron Nu 3, 4; Festival Chorus 1; Capital City Commercial College.
- JOHNSON, HAROLD W.; Des Moines, *Electrical Engineering*—Sigma Alpha Epsilon; Phi Eta Sigma; Eta Kappa Nu; Tau Beta Pi; vice-president; AIEE; Varsity "T" Club; Tennis 1, 3, 4; Iowa Engineer; University of Texas.
- JOHNSON, MARY A.; Cherokee, *Dietetics*—Home Economics Club 2, 3, 4; Newman Club 1, 2, 3, 4; YWCA 1, 2, 3.
- JOHNSON, WARREN E.; Williams, *Mechanical Engineering*—Mu Ward president 3, 4; ASME; Ellsworth Junior College; University of Wisconsin.
- JOHNSON, WILMA HAMILTON; Ames, *Home Management*—Home Economics Club 4; Drake University; Parsons College.
- JOHNSON, YVONNE M.; Council Bluffs, *Dietetics*—Home Economics Club 2, 3, 4; YWCA 2, 3; WAA 3; Frances Shimer College.
- JONES, FRANCIS L.; Moravia, *Electrical Engineering*—AIEE 3, 4; Parsons College, Polytechnic Institute of Brooklyn.
- JONES, PATRICIA; Morning Sun, *Home Economics Education*.
- JONGEDYK, DOROTHY L.; Hinsdale, Ill., *Home Economics Education*—Omicron Nu 4; Home Economics Club 1, 2; YWCA 1, 2; Inter-Varsity Christian Fellowship 1, 2, 3, 4.

- JORDAL, HERBERT B.; Council Bluffs, *Mathematics*—Sigma Chi, president 2; Pi Mu Epsilon president 3, 4; Interfraternity Council, secretary 3; Iowa State Daily 1.
- JORDAN, MARGARET J.; Maquoketa, *Chemistry*—Pi Mu Epsilon; Science Women's Club 3, 4; YWCA 2, 3, 4; Newman Club 2, 3, 4; St. Mary's of Notre Dame.
- JORGENSEN, JOHN W.; Sioux City, *Mechanical Engineering*—Beta Theta Pi; ASME; Central Missouri State Teacher's College.
- JOSEPHSON, CAROL A.; Tupelo, Miss., *Institution Management*—Phi Upsilon Omicron, president 3, 4; Mortar Board; Home Economics Core Curriculum Committee 3, 4; Veishea 3; Social Bureau 3, 4.
- JOSLIN, ROBERT R.; Clarence, *Agricultural Economics*—Delta Upsilon.
- JUHL, DONNA Y.; Ankeny, *Dietetics*—Home Economics Club 1, 2, 3, 4; WAA 3, 4; Intramurals Board 2; YWCA 1, 2, 3, 4.
- JUSTICE, NORMAN D.; Hubbard, *General Engineering*—Alpha Tau Omega; Green Gander 2; Iowa Engineer 2; SSIME 2, 3, 4.
- KAACK, MARGARET E.; Clinton, *Zoology*—Science Women's Club 1, 2; Festival Chorus 2, 3.
- KALLSEN, HENRY A.; Jasper, Minn., *Civil Engineering*—Tau Beta Pi 4; ASCE 2, 3, 4; Band 1; Intramurals 3, 4.
- KAPLAN, JULIAN; St. Louis, Mo., *Electrical Engineering*—AIEE 4; Ward System 1; Iowa State Players 4.
- KECK, JACK B.; Maquoketa, *Mechanical Engineering*—Sigma Chi.
- KELLOGG, HOWARD C.; Missouri Valley, *General Engineering*—SSIME 3, 4; Band 1, 2, 3; Orchestra 1, 2, 3.
- KEMPEN, ELDO P.; Kankakee, Ill., *Electrical Engineering*—AIEE 1, 2, 3; Newman Club 1, 2, 3.
- KENT, BETTE L.; Lytton, *Household Equipment*—Social Council; Social Bureau.
- KENWORTHY, ROBERT E.; Des Moines, *Industrial Economics*—Delta Tau Delta, president 3; ISSIE, treasurer 3, vice-president 4; Cardinal Guild 3, 4; Interfraternity Council 3, 4; Homecoming, general chairman 3; University of Iowa; Drake University.
- KEPFORD, ROGER V.; Arion, *Agronomy*—Agronomy Club.
- KERNAN, WILLIAM H.; Hastings, Nebr., *Industrial Economics*—Kappa Sigma, Veishea 3; Intramural Council 3, 4; ISSIE 3, 4; Peru State College.
- KERR, RUSSELL H.; Bettendorf, *Agricultural Engineering*—Alpha Gamma Rho; ASAE 2, vice-president 3, president 4.
- KERSTEN, ORLA R.; Ashton, Ill., *Applied Art*—Kappa Delta; Home Economics Club 2, 3, 4; YWCA 1, 2, 3, 4; Iowa State Daily 2, 3; Bomb Beauty Ball 3; Veishea 3; Green Gander, advertising manager 2.
- KESSLER, MARJORIE L.; Sac City, *Technical Journalism*—Iowa State Daily 2, 1, issue editor 3; Home Economics Club 1, 2, 3, 4; Homemaker 1; Green Gander 2, 3, 4; Veishea 3; Homecoming 4; Sketch: Daily Student Training Course 3.
- KESTER, A. DWIGHT; Ames, *Dairy Industry*—Dairy Industry Club 1, 2, 3; Ward System 1, 2, 3; Iowa State Radio Players 1.
- KESTER, DALE E.; Gray, *Horticulture*—FarmHouse; Horticulture Club 1, 2, 3, 4; Alpha Zeta 3, 4; Chronicle 3; Agriculturist 2, 3; Orchestra 1.
- KETCHAM, RICHARD W.; Omaha, Nebr., *Civil Engineering*—Alpha Tau Omega.
- KEVANE, CLEMENT J.; Rembrandt, *Physics*—Ward System 3; Loras College.
- KIDD, MARJORIE A.; Owatonna, Minn., *Zoology*—Delta Delta Delta.
- KIEHN, EARL G.; Greene, *General Engineering*.
- KILGARIFF, JAMES P.; Chicago, Ill., *Industrial Engineering*—Scabbard and Blade 3, 4; SSIME 2, 3, 4; Basketball 2; Varsity "T" Club 3, 4.
- KILMER, SHIRLEY T.; Oak Park, Ill., *Home Economics Education*—Kappa Kappa Gamma; Home Economics Club 3, 4; YWCA 3, 4; ISC Players 3; Stephens College.
- KINCL, MARCELLA M.; Auburn, *Home Economics Education*—Science Women's Club 1; Home Economics Club 3, 4; YWCA 1, 3, 4; University of Calif.
- KING, MARGARET B.; Tama, *Dietetics*—University of Nev.
- KISER, DONALD J.; Paulinna, *Animal Husbandry*—Kappa Sigma; Agricultural Club 1, 2; Student Union Board 1; Block and Bridle 3, 4; Livestock Judging Team 4.
- KLEEMAN, LEE A.; Huston, Texas, *Ceramic Engineering*—ACerS, secretary 2, treasurer 3, president 4; NISA; Keramos, treasurer; University of Huston.
- KLEEN, JAMES H.; Renwick, *Agricultural Education*—FarmHouse.
- KLIEGL, VINCENT J.; Ames, *Industrial Arts Education*—Veishea Open House 3.
- KLINE, MARLYS I.; Conrad, *Child Development*—Home Economics Club 2, 4; Festival Chous 2, 3, 4.
- KNECHT, VERNE H.; Early, *Vocational Agriculture*.
- KNUDSEN, RUSSELL D.; Omaha, Nebr., *Aeronautical Engineering*—Delta Upsilon; Engineer's Club 1, 2; Chemistry Club 1, 2; Veishea 3, 4; AESS 3, 4; Porpoise Club 4; University of Omaha.
- KOCH, RICHARD; Des Moines, *General Engineering*—Phi Kappa Psi, president 3; SSIME 1, 2, 3, 4; Iowa Engineer 1; Alpha Phi Omega 1.
- KOHLMANN, ELLSWORTH F.; Dubuque, *Architectural Engineering*—Acacia, vice-president 3; AIA 4; Veishea 2.
- KOHOUT, ROBERT T.; Le Mars, *Mechanical Engineering*—Phi Kappa.
- KOITHAN, ARLENE F.; Mapleton, *Textiles and Clothing*—Home Economics Club 1, 2, 3, 4; YWCA 1, 2, 3; Gamma Delta 1, 2, treasurer 3, 4.
- KOOB, PHILIP W.; Yeadon, Pa., *Electrical Engineering*—AIEE 2; Newman Club 1, 2, 3, 4.
- KOPKE, JAMES P.; Waukon, *Chemical Engineering*—Phi Mu Alpha 3, 4; Tau Beta Pi 3, 4; Alpha Chi Sigma 3, 4; Phi Lambda Upsilon 3, 4; AIME 1, 2, 3, 4; Harmony Ball Chairman 4; Band 1, 2, 3; Orchestra 1, 2, 3.
- KORBITZ, FRED W. JR.; Medford, Wisc., *Mechanical Engineering*—Midland College.
- KOZIK, BERNARD F.; Elberon, *Agricultural Economics*—Cardinal Guild 4; vice-president Friley Hall 4; Agricultural Economics Club 1, 2, 3, president 4; Alpha Zeta 3, 4.
- KROEGER, JEAN R.; Watertown, S. D., *Architectural Engineering*—AIA, treasurer 3, president 4; Engineering Council 3; Cardinal Guild 4.
- KROEGER, MOVANTE H.; Kansas City, Mo., *Experimental Cookery*—Home Economics Club 2, 4; YWCA 2.
- KUBEC, WILLET C.; Des Moines, *General Engineering*—Phi Gamma Delta; SSIME 4; University of Oklahoma.
- KULOW, VIRGINIA A.; Ames, *Home Economics Education*—Chi Omega; Home Economics Club 3; YWCA 1, 2; Veishea 2, 3; WAA 1, 2.
- KUPKA, CHARLES A.; Grundy Center, *Forestry*—Pi Kappa Alpha; Forestry Club 1, 2, 3; Ames Forester 1; Football 1.
- LACY, BARBARA LEE; Tulsa, Okla., *Institution Management*—Baylor University.
- LANGE, PAUL M. JR.; Omaha, Nebr., *Electrical Engineering*—AIEE 2, 4; Veishea 3; Intramural Sports 3, 4.
- LANGERHANS, ROBERT L.; Jefferson City, Mo., *Chemical Engineering*—AICE 3, 4; Engineers Carnival 4; Veishea 3; Band 2, 3, 4; Missouri State Teachers College.
- LARSEN, JOHN M. JR.; Bedford, *Industrial Economics*—Sigma Alpha Epsilon; Iowa Engineer 3; Ellsworth Junior College.
- LARSON, DEAN P.; Des Moines, *Civil Engineering*—Utah State; University of Utah.
- LARSON, EDNA J.; Eagle Grove, *Chemistry*—Science Women's Club 1, 2, 3, 4; YWCA 1, 2, 3, 4; Band 1, 2; Junior Representative 3; treasurer 4.
- LARSON, PRISCILLA A.; Fontana, Calif., *Dietetics*—Alpha Delta Pi; Home Economics Club 1, 2, 3, 4; WAA 2, 3, 4.
- LARY, ROBERT L.; Marion, *Mechanical Engineering*—ASME 3, 4; Pi Tau Sigma 3, 4; Varsity "T" Club 2, 3, 4; Track 1, 2, 3, 4.
- LAUER, MARY LOUISE; Cherokee, *Physics*—Science Club 1, 2, 3, 4; Pi Mu Epsilon 3, 4; Sigma Alpha Iota 3, 4; dormitory president 4; YWCA 1, 2, 3, 4; Orchestra 1, 2.
- LAURSEN, EVALYN C.; Boone, *Home Management*—Home Economics Club 1, 2; YWCA 1, 2; Red Cross Executive Board 2, secretary 3; Bit and Spur 2; WAA 1.
- LAURSEN, GERALD H.; Boone, *Physics*.
- LAUTERBACH, LEWIS G.; Alden, *Agricultural Education*—Ellsworth Junior College.
- LAUTERBACH, RUTH N.; Alden, *Home Economics Education*—Sigma Kappa; Home Economics Club 3; YWCA 3; Dramatic Club; Ellsworth Junior College.
- LAWLER, FRANCES E.; Temvik, N. D., *Dietetics*—Home Economics Club 1, 2, 3, 4; YWCA 1, 2, 3, 4; N. D. State College.
- LAWSON, DONALD W.; Fairfield, *Chemical Engineering*—AICE 3, 4; Ward System.
- LAX, ROBERT J.; Shaker Heights, Ohio, *Mechanical Engineering*—Pi Mu Epsilon; Co-founder of 630 Club; ASME; Scabbard and Blade; NROTC; Case College; Central Michigan College.
- LEE, CHARLIE L.; Ames, *Chemical Engineering*—AICE.
- LEE, DAVID H.; Estherville, *Electrical Engineering*—Football 1, 2; Track 3, 4.

- LEFFLER, OWEN R.: Ames, *Agricultural Journalism*—NISA, president 4; Sigma Delta Chi 3, 4; Green Gander, editor 4; Daily Student reporter 2, night editor 3, sports editor 4; Ward System Executive Council 2, 4; Ward News Editor; Eta Ward president 4; YMCA Cabinet 2; Joint Social Council 1; Independent Party president 1, 3; Progressive Party 3; Journalism "I" 3, 4.
- LEMSON, JACK: Des Moines, *Electrical Engineering*—AIEE 3; Hill Foundation 2, 3.
- LENTZ, KENNETH E.: Ames, *Chemical Technology*.
- LEONARD, MARGARET R.: Chariton, *Home Management*—Pi Beta Phi; Home Economics Club 2, 3, 4; Veishea 2, 3; Homecoming 2, 3; YWCA 1, 2, 3, 4.
- LEVINE, CHARLES A.: Hollywood, Calif., *Chemical Technology*.
- LEVY, DALE F.: Kansas City, Mo., *Chemical Engineering*—AIChemE; Kansas City Junior College.
- LEWIS, LEONARD T.: Clinton, *Chemical Engineering*—Phi Gamma Delta; Social Council 2.
- LIDVALL, ED R. JR.: Pilot Mound, *Animal Husbandry*—Alpha Gamma Rho; Alpha Zeta; Agricultural Council, president 4; Dairy Judging Team 2; Meats Judging Team 2; Livestock Judging Team 3.
- LEIB, BERNARD L.: San Diego, Calif., *Mechanical Engineering*.
- LIED, MARVIN E.: Gladstone, Mich., *Dairy Plant Operator*.
- LIEDERBACH, WILLIAM H.: Milwaukee, Wis., *Ceramic Engineering*—Pi Kappa Phi; ACeS 2, 3, 4; Engineering Council 4; Engineering Carnival 3, 4; Yel-Jax 1.
- LINDAUER, JOHN W.: Omaha, Nebr., *General Engineering*—Phi Kappa Psi; SSIME 4; Bomb, Cut Copy Editor 3; Intramurals 2, 3, 4; Intramural Board 3; Pamona College.
- LINDAUER, MARY ANN; Omaha, Nebr., *Home Management*—Gamma Phi Beta; Home Economics Club 1, 2, 3, 4; WAA 4; Veishea 2, 3, 4; Homemaker 1; Bomb 3, Senior Pictures Editor 4; Women's Pan-Hellenic Dance 4; League of Women Voters 3, 4; Intramurals 3, 4; YWCA 1, 2, 3, 4.
- LINDAUER, ROBERT W.: Fairfield, *General Engineering*—Sigma Phi Epsilon; Football 1, 2; Basketball.
- LINDGREN, LAWRENCE T.: Des Moines, *Mechanical Engineering*—Phi Delta Theta; Pi Mu Epsilon; Pi Tau Sigma; Tau Beta Pi; ASME; Engineering Council 4; Interfraternity Pledge Council 3; Engineering Council 4; "I" Club, "I" Carnival 4; Football 2, 3, 4.
- LINDMAN, CARROLL D.: Chicago, Ill., *Electrical Engineering*—AIEE 4; Band 1; Mixed Chorus 1, 2; Inter-Varsity Christian Fellowship 1, 2, 3, 4.
- LINDQUIST, OIVA HERBERT; Cloquet, Minn., *Physics*.
- LINDSEY, LOIS E.: Oregon, Ill., *Vocational Education*—Kappa Kappa Gamma, vice-president 4; Home Economics Club 3, 4; YWCA 3, 4; Homemaker 4; Daily Student 3; Radio Head 4; Pan-Hellenic Dance; Veishea 2, 3; Cornell College; Northwestern University.
- LIU, CHUJEN JULIAN; Kiangsi, China, *Civil Engineering*—Cosmopolitan Club 3, 4; St. John's University.
- LLOYD, JOY JOAN; Mankato, Minn., *Home Management*—Home Economics Club 1, 2, 3, 4; Glee Club 3; Festival Chorus 1, 2, 3; Veishea 3.
- LO, CHUNG YU; Wuchang China, *Veterinary Medicine*—National Central University.
- LOCKWOOD, JEAN S.; Des Moines, *Home Economics Education*—Home Economics Club 1, 2, 3, 4; Kappa Phi 1, 2, 3, 4; YWCA 1, 2, 3; Twisters 2; WAA 1, 2, 3, treasurer 4; Women's "I" Fraternity, president 4; Student Properties Board 3, secretary 4; 4-H Club 1, 3, 4; Council 2; Daily Student Style Show 2.
- LOERCH, KARL A.: Tekamah, Nebr., *Forestry*—Phi Gamma Delta; Forestry Club 3, 4; University of Nebr.
- LOGAN, HOWARD M.: Merville, *Agricultural Economics*—Phi Gamma Delta; Agricultural Economics Club 1, 3, 4; Alpha Phi Omega 2; Omicron Delta Kappa 2, 3, 4; Joint Social Council 3; Representative Party, vice-president 3; Cardinal Guild; Booking Agent 3, 4; Student Union Board 3, 4; Social Bureau 3, 4; Homecoming Committee 5; Westminster College.
- LONG, HUNTLEY F.: Webster Groves, Mo., *Civil Engineering*—ASCE 1, 2, 3, 4; YMCA 1, 2; Veishea 2, 3.
- LOOMIS, WALTER DAVID; Ames, *Botany*—Tau Kappa Epsilon; YMCA; Band 1; Track 3; Northwestern University.
- LOOS, ERVIN A.; Cape Girardeau, Mo., *Dairy Industry*—Dairy Club 1, 2, 3, secretary 4; Veishea 1, 2, 4; Intramurals 1, 3, 4; State College of Mo.
- LORENZ, DONALD L.; Mason City, *Mechanical Engineering*—Phi Kappa Psi; ASME 3, 4; Mason City Junior College; University of Minn.
- LOUIS, ROSE MARY; Atlantic, *Home Economics Education*—Home Economics Club 3, 4.
- LOVE, ROBERT D.; Carlisle, *Mechanical Engineering*.
- LOWDER, LEONARD R.; Omaha, Nebr., *Mechanical Engineering*—ASME 3, 4; Engineering Carnival 2; Veishea 3; Ward 2; University of Omaha.
- LOWRY, RALPH A.; Liberty, Mo., *Electrical Engineering*—Phi Delta Theta; State College of Mo.
- LUDEMAN, MARJORIE K.; Chester, *Home Economics Education*—Home Economic Club 4; YWCA 3, 4; Westminster Fellowship 2, 3, 4; Macalester College.
- LUMPKIN, LEE W.; Losantville, Ind., *Animal Husbandry*—Block and Bridle 3; Cosmopolitan Club 3; Wesley Foundation; Purdue University.
- LYFORD, WILLARD C.; Denison, *Mechanical Engineering*—Phi Delta Theta; ASME 1, 2, 3, 4.
- LYNAM, DONALD J.; Corning, *Civil Engineering*—Track 2; Yel-Jax 2; Missouri State Teachers College.
- MCANINCH, BARTON; Mout Ayr, *Forestry*—FarmHouse; Haltz State Forest Committee 4; Intramurals 4.
- MC AULAY, JOHN E.; River Falls, Wis., *Aeronautical Engineering*—Western College.
- MCBRIDE, CLIFFORD H.; Hampton, *Chemical Technology*—Alpha Chi Sigma 2, 3, 4, treasurer 4; Science Council 2, 3, 4; Daily Publications Board 4; Lane-Wells Scholar 4.
- MCCARL, HARRY B.; Davenport, *Chemical Engineering*—AIChemE 2, 3; Veishea 1, 2; Ward System 1, 2.
- MCCARRON, DAVID H.; Galena, Ill., *Forestry*—Forestry Club 1, 2, 3, 4; Ward System 1, 2, 3, 4.
- MCCART, ANNIS R.; Eagle Grove, *Home Economics Education*—Home Economics Club 1, 2, 3, 4; YWCA 1, 2, 3.
- MCCARTHY, JOSEPH F.; Keokuk, *Mechanical Engineering*—ASME 2, 3, 4; Pi Tau Sigma 4; Iowa Engineer 1, 2, associate editor 3, managing editor 4; Bomb 1, 2; Newman Club 1, 2.
- MCCAW, PHYLLIS JEAN; Aledo, Ill., *Home Economics Education*—Kappa Phi 1; Home Economics Club 2, 3, 4; YWCA 1, 2, 3, 4; Science Club 1; Twisters 2; 4-H Club 1, 2, 3, 4.
- MCCOMB, ROBERT S.; Des Moines, *Electrical Engineering*—AIEE 3 AIChemE 2, 3; Grandview Junior College.
- MCCORMICK, JOHN E.; Milwaukee, Wis., *Chemical Engineering*—AIChemE 3, 4; Alpha Phi Omega 3, 4; Newman Club 2, 3, 4; St. Norbert College.
- MCCOY, JAMES A. JR.; Des Moines, *Mechanical Engineering*—Beta Theta Pi, treasurer 2; IAS, treasurer 2; ASME 4; Swimming 1, 2.
- MCCOY, MARTIN R. JR.; Colo., *Mechanical Engineering*.
- MCGREADY, Wilma J.; Macedonia, *Home Economics Education*—Home Economics Club 2; Christian College.
- MCCULLEY, ARLENE LOIS; Winfield, *Home Economics Education*—Home Economics Club 1, 2, 3; YWCA 1, 2, 3, 4.
- MCDERMOTT, ELLA M.; Anita, *Home Economics Education*—Home Economics Club 2, 3, 4; YWCA 2, 3, 4; League of Women Voters 4; ISC Players 2; Red Cross Board 4; Advisory Council, secretary 4; Drake University.
- MCGEE, THOMAS D.; Naperville, Ill., *Ceramic and Mechanical Engineering*—ASCE, vice-president 3; Keramos 3, 4; Band 3; Upper Iowa University.
- MCGOWAN, FRANCIS P.; Muscatine, *Electrical Engineering*—University of Chicago.
- MCGUCKIN, WARREN F.; Ames, *Chemistry*—Ames Camera Club; Rochester Junior College.
- MCILRATH, JEANNE E.; Kansas City, Mo., *Home Economics Education*—Sigma Kappa; Home Economics Club 3, 4; YWCA 3, 4; Newman Club 3, 4; Kansas City Junior College.
- MCINTOSH, DONNA L.; Hibbing, Minn., *Household Equipment*—Sigma Kappa; Home Economics Club 1, 2, 3, 4; League of Women Voters 3; Social Council 2, 3, 4; Veishea 3; Greek Day 3; Twisters 1.
- MCKEAN, FERN M.; *Textiles and Clothing*—Home Economics Club 1, 2, 3, 4; YWCA 1, 2, 3; Live Y'er 4; Religious Emphasis Week 3; Campus 4-H 1, 2, 3, 4; Junior Prom Decoration 3.
- MCKEE, ROBERT D.; Carlisle, *Industrial Economics*—Delta Tau Delta; ISSIE 4; YMCA, cabinet 3; Band 1, 2.
- MCKERCHER, ROBERT ALWIN; Sioux City, *Civil Engineering*—ASCE 2, 3, 4; Ward System 1; Yel-Jax 1, 4; Intramurals 1, 2.
- MCLEOD, ALICE S.; Pammel Court, *Dietetics*.
- MCLEOD, ROBERT G.; Pammel Court, *Animal Husbandry*—Block and Bridle 2, 4; Yel-Jax 2, 4.
- MCMAHILL, ALICE J.; Chicago, Ill., *Mathematics*—Gamma Phi Beta; YWCA 2, 3, 4; Live Y'er 3; Science Women's Club 2, 3, 4; League of Women Voters 3; ISC Players 2; WAA 2, 4; Intramural Board 3, 4; Bomb, Index Editor 2, Senior Picture Editor 3; Monticello College.
- MCNAY, BEVERLY J.; Des Moines, *Applied Art*—Home Economics Club 1, 2, 3, 4; Veishea Open House 2, 3; Women's Glee Club 1, 2, 3, 4; Festival Chorus 1, 2, 3, 4; Iowa State Singers 3, 4.

- McNAY, CURTIS E.; Des Moines, *Aeronautical Engineering*—IAS 3, 4.
- McQUEEN, WILLIAM E.; Des Moines, *General Engineering*—Phi Kappa Psi, president; SSIME 2, 3; Iowa Engineer 1.
- MACKIE, BETTY BENZING; McGregor, *Home Economics Education*—Elkader Junior College.
- MACON, ROBERT F.; Springville, *Animal Husbandry*—University of Iowa.
- MACTIER, HUGH W.; Omaha, Nebr., *Aeronautical Engineering*—Phi Kappa Psi, treasurer 4; IAS 3, 4; Intramurals 3, 4; Doane College.
- MADDEN, WAYNE S.; Utica, Ill., *General Engineering*—Veishea 3, 4; Newman Club; LaSalle-Peru-Oglesby Junior College.
- MADSEN, CARL A.; Kewanee, Ill., *Dairy Industry*—Alpha Tau Omega; Dairy Industry Club 1, 2, 3, 4; Social Council 2; Reserve Officers Association 2, 3; Jumping Team 3.
- MADSEN, JOAN L.; Sheffield, Ill., *Home Economics Education*—Home Economics Club 3, 4; Kappa Phi 3, 4; YWCA 1, 2, 3, 4; Coe College.
- MADSEN, LUANNE I.; Hampton, *Technical Journalism*—Journalism Club 1, 2, 3, 4; Theta Sigma Phi 3, 4; Social Bureau 3, 4; Radio Workshop 1, 2, 3, 4; Radio Players 1, 2, 3, 4, secretary 2, president 3; Daily Student, reporter 2, ad manager 3; Green Gander 3, 4; Iowa Homemaker 2, 3, 4; YWCA 1, 2; Junior Prom 3; New Social Program 3; Veishea 2, 3; Homecoming 4; Young Republican League 4.
- MADSON, DANIEL R.; Hawarden, *Forestry*—Forestry Club 1, 2, 3, 4; Ward System 1, 2, 3, 4, president 3, treasurer 4; Independent Party 1, 2, 3; Intramurals 1, 2, 3, 4; Ames Forester 4.
- MADSON, LLOYD A.; Northwood, *Animal Husbandry*—Luther College.
- MAHONE, LLOYD L.; Clear Lake, *Chemical Engineering*—Delta Upsilon; Alpha Chi Sigma 3, 4; Social Bureau 3; Interfraternity Council 3; Glee Club 1, 2; Syracuse University.
- MAIFELD, BERTHA ELIZABETH BALDRIDGE; Ames, *Home Management*—Alpha Delta Pi; Home Economics Club 1, 2, 3, 4; YWCA 1, 2, 3, 4, cabinet 2, 3; Naiads 2; Religion in Life Week 2, 3; All-College Vespers 3; ISC Players 1, 2; Interfaith Council 2, 3.
- MAITLAND, ROBERT H.; *Chemical Engineering*—AICHE 1, 2, 3, 4; YMCA 1, 2, 3, 4; Alpha Chi Sigma 2, treasurer 3, 4; Veishea 3, 4.
- MALCOLM, BILLY C.; Gashland, Mo., *Civil Engineering*—ASCE; Veishea 3; Homecoming 3; Yel-Jax 2, 3, secretary 4.
- MALEK, RICHARD V.; Osceola, Nebr., *Mechanical Engineering*—Tau Beta Pi 3, president 4; Pi Tau Sigma 3, 4; ASME 3, 4; Veishea 3; University of Nebr.
- MALEK, RUTH WRIGHT; Genoa, Nebr., *Home Management*—Kappa Kappa Gamma; Sigma Eta Chi, vice-president 3, president 4; Home Economics Club 1, 2, 3, 4; YWCA 1; WAA 1; University of Omaha.
- MANNHEIMER, RICHARD S.; Des Moines, *Electrical Engineering*—Tau Beta Pi 3, 4; Eta Kappa Nu 3, 4; Knights of St. Patrick; Intramural Key Awards; Interchurch Council 2; Social Council 1; Religious Emphasis Week 2; BJOC 3; Cardinal Guild Booking Agent 3; Manager of Swimming Team 1, 2, 3, 4; Social Bureau 4; Homecoming 4; Engineering Carnival 3, 4; Junior Prom 3; Intramurals 1.
- MARCUE, DONALD R.; Le Mars, *General Engineering*.
- MAROUSEK, MIRIAM R.; Jefferson, *Home Economics Education*—Home Economics Club 1, 2, 3, 4; YWCA 1, 2, 3, 4; Veishea 2; Presbyterian Fellowship 1, 2.
- MARRON, JOANNA C.; Charles City, *Household Equipment*—Home Economics Club YWCA 2; WAA 3; Burlington Junior College.
- MARSH, DONALD A.; Ft. Dodge, *Chemical Engineering*—AICHE 3, 4; ISVD 3; Ft. Dodge Junior College.
- MARSHALL, ERNEST T. JR.; Des Moines, *Industrial Economics*—Delta Upsilon, secretary 4; ISSIE 3, 4; Iowa State Daily 3; Green Gander 4; Radio Work Shop 4; Band 3, Drum Major 3; University of N. Car.; University of the South.
- MARTIN, ROBERT J.; Sac City, *Agricultural Education*—Delta Chi; Agricultural Education Club 3, 4; Wrestling 2; Intramurals 2, 3, 4; Block and Bridle 3; S. D. State College; Oregon State College.
- MARTIN, WILLIAM L.; Ottumwa, *Architectural Engineering*—AIA 2, 3, 4.
- MASON, CLAIR M.; Marshalltown, *Agricultural Economics*—Delta Upsilon; Marshalltown Junior College.
- MATHRE, FLORENCE M.; Mason City, *Home Economics Education*—Kappa Phi 2, 3; Tau Gamma 1, 2; Campus 4-H 1, 2, 3, 4.
- MATTHEWS, DONALD E.; Casper, Wyo., *General Engineering*—Sigma Alpha Epsilon, president 4; Iowa Engineer 2; SSIME 4; Interfraternity Council 4; Men's Panhellenic Dance 4; Sorbonne.
- MAXON, NORMAN M.; Barrington, Ill., *Architectural Engineering*—AIA 2, 3, 4; NROTC 3; Tennis 2; Newman Club 1, 2, 3, 4.
- MEAD, PHILLIP R.; Des Moines, *Civil Engineering*—ASCE 3, 4; AIA 2; Engineering Council 3; Rifle Team 1.
- MECKLIN, ROBERT W.; Fruitland, Mo., *Mechanical Engineering*—ASME 3, 4; Alpha Phi Omega 3, 4; Central Mo. State College.
- MEES, DONALD G.; Fairbury, Nebr., *General Engineering*—Kappa Sigma; ASME 4; SSIME 3, 4; Religion in Life Week 3; Newman Club 2, 3, 4; Fairbury Junior College; Peru State Teachers College.
- MEILIKE, DONALD J.; Altoona, *Agricultural Education*—Adelante; Agricultural Education Club 1, 2, 3, 4; Agriculturist Business Staff 1, 2, 3, 4; Student Properties Board 3, treasurer 4.
- MEIS, ALENE M.; Le Mars, *Dietetics*—Home Economics Club 3, 4; Newman Club 3, 4; WAA 3, 4; Clarke College.
- MELLEROP, KENNETH R.; Omaha, Nebr., *Civil Engineering*—ASCE; Concordia Club.
- MELLEROP, NORMA R.; Independence, Mo., *Institution Management*—Interfaith Council; Graceland College.
- MEDELSON, HERBERT N.; Chicago, Ill., *Forestry*—Forestry Club 1, 2; Ames Forester 2; Intramurals 2; Fencing Club 2; University of Notre Dame.
- MENEUGH, JANETH A.; Grimes, *Home Management*—Alpha Gamma Delta.
- MEREDITH, JOAN; Des Moines, *Textiles and Clothing*—Alpha Delta Pi; Home Economics Club 1, 2, 3, 4; YWCA 1, 2, 3, 4; WAA 2, 3, 4; ISC Players 1, 2; Chorus 2; Daily Student Advertising 2; Home Economics Ball 3; Prep-Soph Ball 2; Bomb Beauty Ball 3; Veishea 2, 3; Science Wintermezzo 3.
- MERRICK, DOROTHY H.; Chicago, Ill., *Home Economics Education*—Pi Beta Phi; Home Economics Club 1, 2, 3, 4; Home Economics Core Curriculum Committee 2, 3, 4; WAA Council 2, treasurer 3, vice-president 4; Women's "I" Fraternity 2, 4, vice-president 3; WAA 1, 2, 3, 4.
- MESSENGER, EDWIN R.; Marion, Ohio, *Agricultural Engineering*—Delta Sigma Phi, president; Pledge Trainer's Council, president; ASAE.
- IRENE, MEYER; Peterson, *Technical Journalism*—Theta Sigma Phi 3, 4; Omicron Nu 3, 4; Phi Upsilon Omicron 3, 4; Mortar Board 3, 4; Cardinal Guild 3; Home Economics Council; Homemaker 3, 4; Daily Student, reporter 2, advertising manager 3, business manager 3, 4.
- MEYER, LOIS E.; Briti, *Household Equipment*—Home Economics Club, League of Women Voters 3.
- MEYER, MARY JEANNE; Odebolt, *Home Economics Education*—Home Economics Club 1, 2, 3, 4; YWCA 1, 2, 3; Campus 4-H 1, 2, 3, president 4; Kappa Phi 1, 2, 3, 4; Veishea 3.
- MICHEL, MAURICE R.; Dubuque, *General Engineering*—Phi Delta Theta; SSIME 3, 4.
- MIDLANG, LORRAINE B.; Lake Mills, *Textiles and Clothing*—Home Economics Club 1, 2, 3, 4; YWCA 1, 2, 3; WAA 1, 2, 3, 4; LSA 1, 2, 4, vice-president 3; Daily Student Advertising Staff 3, 4; Writers' Round Table 1, 2, 3.
- MILLER, ALICE J.; Ames, *Home Management*—Alpha Delta Pi; Home Economics Club 2, 3, 4; YWCA 1, 2, 3, cabinet 4.
- MILLER, CHARLES; Ames, *Science*—Theta Xi; Psi Chi; Veishea 3; WOJ staff 3.
- MILLER, DARRELL G.; Odebolt, *Electrical Engineering*—AIEE 1, 2, 4; Ward System 1, president 2.
- MILLER, JAMES L.; Burt, *Electrical Engineering*.
- MILLER, MABEL I.; Nashua, *Household Equipment*—Home Economics Club 1, 2, 3, 4; Freeman Hall, secretary 3; WAA 2, 3; Newman Club 1, 2, 3, 4; University of Nebr.
- MILLER, NORMAN D.; Epworth, *Electrical Engineering*—AIEE 3, 4; Veishea 3, 4; S. D. State; Oregon State.
- MILLER, PATRICIA GENE; Denver, Colo., *Horticulture*—Horticulture Club 1, 2, 3, 4; WAA 1; Winter Sports Club 2, 3; Veishea 2; Harvest Ball Queen 3.
- MILLER, ROBERT E.; Moline, Ill., *Mechanical Engineering*—ASME; Augustana College.
- MILLER, ROBERT L.; Waukesha, Wis., *Mathematics*—Cardinal Guild 3; Intramurals 2; Ward 1, 2; Carroll College.
- MILLER VICTOR K.; Keokuk, *Architecture*—AIA 4; "I" Club 3, 4; 630 Club 4; Baseball 2, 3, 4; Gustavus Adolphus University; University of Minn.
- MILLS, JEANNE O'CONNOR; Fort Dodge, *Home Management*—Delta Delta Delta; Home Economics Club 1, 2, 3; Daily Student 2; Homemaker Staff Writer 1, 2; Keeping Up With Today, Editor 2; Prep-Soph Ball 2; All College Recreation Committee 3.
- MILONE, CARL J.; Omaha, Nebr., *Mechanical Engineering*—ASME; Omaha University.
- MINARD, KEITH S.; Alta, *Agricultural Engineering*—ASAE 3, 4; DePauw University; Mont. State School of Mines; University of Calif.

- MINNIS, TED W.: Des Moines, *Architectural Engineering*—Sigma Phi Epsilon; AIA 2, 3, 4; Iowa Engineer 1, 2; Veishea 1, 2, 3, 4; College Cossacks 2.
- MITCHELL, PHYLLIS E.: Western Springs, Ill., *Applied Art*—Delta Delta Delta; Omicron Nu 3, 4; Delta Phi Delta 3, 4, president 4; Psi Chi 3, 4; Home Economics Club 1, 2, 3, 4; YWCA 1, 2, 3, 4; WAA Club 1, 2.
- MIX, MILDRED L.: Ft. Dodge, *Home Economics Education*—Home Economics Club 3, 4; YWCA 3, 4; Kappa Phi 3, 4; Ft. Dodge Junior College.
- MOEHLING, VIVIAN C.: Mt. Prospect, Ill., *Institution Management*—Home Economics Club 1, 2, 3, 4; Phi Sigma Chi 2, 3, 4; Gamma Delta 1, 2, 3, 4; DePaul University.
- MOELLER, DONALD R.: Everly, *Civil Engineering*—Kans. State College.
- MOHR, DOLORES W.: Ames, *Sociology*—Sociology Club; Concert Band 1, 2, 3, 4; Symphony Orchestra 2, 3, 4; Marching Band 1, 2.
- MOORE, DALE R.: Seattle Wash., *Agricultural Engineering*—ASAE; University of Wash.
- MORIARTY, JACK J.: Olympia, Wash., *Electrical Engineering*—Phi Kappa Psi; AIEE 1, 2, 3, 4; IRE 3, 4; Veishea Central Committee 3; Campus Radio Club 2, 3, 4; Newman Club 1, 2, 3, 4.
- MORRIS, JAMES F.: Ames, *Chemical Engineering*—Sigma Alpha Epsilon; Phi Lambda Upsilon 4; AlChemE 4; Swimming Team 4.
- MORTON, GEORGE R.: Griswold, *Civil Engineering*—ASCE 1, 2, 3, 4.
- MUDDOCKS, EARL JR.: Glenwood, *Agricultural Education*—Agricultural Education Club 3, 4; Ward System 1, 2; Military Show 2; University of Md.
- MUNGER, ROBERT J.: Sidney, Ohio, *Forestry*—Forestry Club 1, 2, 3, 4; Ames Forester, Asst. Ed. 3, Art Ed. 4; Iowa State Players 3; Veishea 3; Ohio State.
- MUNGER, WAYNE D.: Caro, Mich., *Industrial Economics*—Industrial Economics Club 3, 4; Central Michigan College.
- MURRANE, TOM M.: Scranton, *Agriculture Journalism*—Tau Kappa Epsilon; ASCE 1; Sigma Delta Chi 2, 3, treasurer 4; Iowa State Daily 2, 3, 4, issue editor, managing editor, editor 4; Iowa State Daily Publication Board; Green Gander 2, 3, managing editor 3; Iowa Agriculturist 2, 3; Agricultural Journalism Club 2, 3, 4; Associated Press Correspondent; Newman Club 1, 2, 3, 4.
- NAUMAN, JANET M.: Western Springs, Ill., *Household Equipment*—Delta Zeta; Home Economics Club; WAA 1, 2, 3, 4; Natads 2, 3, 4, secretary 3; YWCA 2, 3; Frisbie Fellowship 2, 3, 4; North Central College.
- NEBERGALL, VERNON L.: Omaha, Nebr., *Mechanical Engineering*—Delta Upsilon, treasurer 4.
- NEFF, MARY JANE; Beaman, *Experimental Cookery*—Delta Delta Delta, vice-president 4; Phi Upsilon Omicron 4; Mortar Board 4; Cardinal Guild 3; Junior Prom Girl 3; Freshman Home Economics Club, president 1; Home Economics Club 2, 3, 4, president 4; Home Economics Council 1, 2, 3, 4; Home Economics Core Curriculum Committee 2, 3.
- NELSON, BLAINE L.: Tacoma, Wash., *Chemical Engineering*—Sigma Nu; Kausas University.
- NELSON, CARL H. JR.: Freemont, Nebr., *Mechanical Engineering*—ASME 3, 4; Ward System 3; Midland College.
- NELSON, JANET E.; Wakefield, Nebr., *Home Economics Education*—Home Economics Club 2, 3, 4; YWCA 2, 3; WAA 3, 4; State Teachers College of Nebr.
- NELSON, HERBERT E.; Keokuk, *Forestry*.
- NELSON, RICHARD E.; Ruthven, *Electrical Engineering*.
- NEUBAUER, LOIS E.; Maywood, Ill., *Household Equipment*—Phi Sigma Chi, treasurer 4; Gamma Delta, secretary 4; Twisters 1, 2, 3, 4; Intramurals 1, 2, 3, 4; "I" Award 3; Officials Club 3, 4; WAA 4; Rackets Club, president 4; Bowling Club, vice-president 4; Elmhurst College.
- NEWBURN, GEORGE P.; Hope, Ark., *General Engineering*—Sigma Alpha Epsilon; AIEE 2, 3; Henorix College.
- NICHOLS, BETSY; Topeka, Kan., *Technical Journalism*—Pi Beta Phi; Theta Sigma Phi, president; Phi Upsilon Omicron 4, secretary 4; Representative Party 3; Technical Journalism Club 4, secretary 4; Homemaker 1, 2, associate editor 3, director 4; Homemaker Publication Board 4.
- NIX, NANCY N.; Los Angeles, Calif., *Home Economics Education*—Kappa Kappa Gamma, president; Home Economics Club 3, 4; YWCA 3, 4; Panhellenic Council; 630 Representative; Whittier College.
- NOMSEN, RICHARD C.; Wall Lake, *Zoology*—Morningside College.
- NORFOLK, CHARLES R.; Joliet, Ill., *Electrical Engineering*—Joliet Junior College.
- NORMAN, RONALD C.; Fairfield, *General Engineering*—Sigma Phi Epsilon; Knights of St. Patrick; Cardinal Key 4, president 4; SSIME 3, 4; Varsity "I" Club 2, 3, 4; Athletic Council 3, 4; Football 3, 4; Basketball 1, 2, 3, 4.
- NORRIS, WILLIAM R.; Palmyra, Wis., *Civil Engineering*—Sigma Chi; ASCE 2, 3, 4; Western Mich. College.
- NORVILLE, HOLMES S.; St. Louis, Mo., *Mechanical Engineering*—Band 1, 2, 3, 4; Washington University.
- NURRE, RICHARD C.; Bancroft, *Civil Engineering*—ASCE 3, 4; Interfraternity Pledge Dance 2; Marching Band 1.
- NUTTY, ROBERT L.; Ames, *Industrial Economics*—Phi Delta Theta; ISSIE 2, 3, 4; ROA 2, 3, 4; Homecoming Newspaper Publicity Chairman 2.
- O'BRIEN, MARY K.; Newark, Ohio, *Sociology*—Delta Zeta; Home Economics Club 1; WAA 2, 3, 4.
- O'BRIEN, MICHAEL; Melrose, *Agricultural Education*—Albia Junior College.
- OBYE, KENNETH D.; Storm Lake, *Forestry*—Delta Tau Delta; Scabbard and Blade 3, 4; Forestry Club 1, 2, 3, 4; Ames Forester 2, 4; Intramurals 1, 2, 3, 4.
- ODELL, EVELYN L.; Waterloo, *Institution Management*—Home Economics Club; Band 1, 2; Twisters 2; WAA 2, 3; YWCA.
- OBYE, TONG SAN; Pekalongan, Java, *Chemical Engineering*—Tau Beta Pi, treasurer 4; California Institute of Technology.
- OSBORN, ERVIN V.; Bethany, Mo., *Civil Engineering*—Alpha Tau Omega, ASCE 1, 2; Iowa Engineer 1, 2.
- OSTER, LEWIS H.; Lake Park, *General Engineering*—Phi Kappa, president 2, 3; Bomb 1; Iowa State Players 1; Newman Club 1, 2, 3, 4; Minn. State Teachers College.
- O'NEIL, FRANCES M.; Ames, *Experimental Cookery*—Delta Delta Delta; Omicron Nu 3, 4; Home Economics Club 3, 4; Newman Club 3, 4; Junior Panhellenic Representative 3; St. Mary's College.
- OKANO, NOBI; Nyssa, Oregon, *Dietetics*—Home Economics Club; YWCA; WAA; Iowa Wesleyan.
- OLDHAM, DONALD; E. Soldier, *Mechanical Engineering*—ASME 3, 4; Interfaith Council 3; Bethany Group, president 3.
- OLESON, KATHERINE R.; Dows, *Bacteriology*—Gamma Phi Beta; Science Women's Club 3, 4; Science Council 2, 3, treasurer 4; League of Women Voters 2, president 3; YWCA 2, 3, 4; Lindenwood College.
- OSTEBEE, MERLYN C.; Radcliffe, *Animal Husbandry*.
- OTOPALIK, MARY JEAN; Ames, *Home Management*—Pi Beta Phi; Home Economics Club 1, 2, 3, 4; WAA Council 4; WAA 1, 2, 3, 4; Women's "I" Fraternity 3, president 4; YWCA 1, 2, 3, 4; Iowa State Daily 1.
- OVERHOLT, MARY JO; Indianola, *Zoology*—Kappa Delta; Science Women's Club 1, 2, 3, 4; Senior representative 4; Science Council 2, 3, secretary 4; Sketch 3, associate editor 2; Writer's Round Table 2, 3, 4; Sketch Publication Board 2, 3; Marching Band 2; YWCA 1, 2, 3, 4; Twisters 3; Concert Band 1, 3, 4; Symphony Orchestra 1, 3, 4.
- PAHDE, DONNA M.; Manning, *Household Equipment*—Home Economics Club 1, 2, 3, 4; YWCA 1, 2.
- PALMER, BETTY A.; Rock Springs, Wyo., *Child Development*—Home Economics Club 1, 2, 3, 4; YWCA 1, 2, 3, 4.
- PALMER, EDWARD C.; Sioux City, *Farm Operation*—Block and Bridle Club 1, 2, 3, treasurer 4; Polo, student manager.
- PALMER, WALTER G.; Newburg, *Architectural Engineering*—Grinnell College.
- PALMER, WILLIAM B.; Grinnell, *Aeronautical Engineering*—Basketball; Intramural; Golf; Grinnell College.
- PALTZER, CLIFFORD; Pella, *Ceramic Engineering*—Keramos, 2, 3, secretary 4; ACerS 2, 4, vice-president 3; Marching Band 1, 2.
- PANGRATZ, LOLA J.; Elkport, *Institution Management*—Home Economics Club 2, 3, 4; League of Women Voters 4; Newman Club 2, 3, 4; University of Dubuque.
- PARISH, RICHARD J.; Burlington, *Food Technology*—Delta Sigma Theta 3, president 4; Yel-Jax 3, 4; Madison College; University of Hawaii; George Peabody College.
- PARKER, BERNARD D.; Villisca, *Mechanical Engineering*—ASME 1, 2.
- PARKS, LOIS M.; Maquoketa, *Home Management*—WAA 3, 4; Women's Glee Club 2; Oak Hall treasurer 3; Wesley Players 4; Cornell College.
- PARLANTI, ANNETTA J.; Eveleth, Minn., *Institution Management*—Home Economics Club; YWCA; Newman Club; Eveleth Junior College.
- PATRICK, MARY M.; Mapleton, *Home Economics Education*—Home Economics Club 1, 2, 3, 4; YWCA 1, 2; 4-H Club 2, 3, 4.
- PATTEN, ROBERT D.; Jesup, *Agricultural Education*—Phi Mu Alpha Sinfonia 3, 4; Agricultural Education Club 1, 3, 4, president 2; Agricultural Council 3, 4; Men's Glee Club 1, 2, 3, 4; Ward Member 1, 2, 3, 4.
- PAATTERSON, LLOYD M.; Cleveland, Ohio, *Forestry*—Forestry Club 2, 3, treasurer 4; Marching Band 1, 2.

- PATTON, JOE C.; Clear Lake, *Forestry*—Forestry Club 1, 2, 3, 4; Ward System 1; Mason City Junior College.
- PAULSEN, EILEEN C.; Bonesteel, S. D., *Home Economics Education*—Home Economics Club 1, 2, 3, 4; YWCA 1, 2, 3.
- PAULSEN, HAROLD A. JR.; Adel, *Forestry*—Forestry Club 1, 2, 3, president 4; Intramurals 1, 2; Ward System 1, 2.
- PAULSON, THEODORE F.; Cedar Rapids, *Architectural Engineering*—Phi Gamma Delta, president 3.
- PONTIUS, PHILIP W.; Keokuk, *Chemical Engineering*—AICHEM 2, 3, 4; Ward System 1, 2; Intramurals 2; Milwaukee Teachers College.
- PAYSEN, ELSIE ELAINE; Camanche, *Dietetics*—Home Economics Club; Gamma Delta 2, 3, 4; YWCA 2, 3, 4; Winter Sports Club 3; 4-H Club 2, 3; WAA 2; Bethany College.
- PEARSON, JOHN T.; New Virginia, *Civil Engineering*—ASCE 2, 3, 4.
- PENQUITE, WALTER H.; Ames, *Poultry Husbandry*—Sigma Phi Epsilon; Poultry Club 2, 3, 4; Oklahoma A & M.
- PERCIVAL, ROBERT F.; Sioux City, *General Engineering*—Theta Xi; University of Dubuque; Lawrence College.
- PERDUE, CHARLES E.; Osceola, *Agricultural Education*—Agricultural Education Club 3; Osceola Junior College.
- PERDUE, PAUL P.; Cedar Rapids, *Industrial Engineering*—Theta Chi, vice-president 4; Veishea 1, 3; Interfraternity Pledge Trainers' Council; Homecoming Dance; Junior Prom Dance.
- PETIT, LEUREAN; Mason City, *Experimental Cookery*—Home Economics Club 1, 2, 3, 4; WAA 1, 2, 3, 4; YWCA 1, 2, 4; Iowa Homemaker 4; League of Women Voters, treasurer 4; Gridiron Gambol 3.
- PERLUCK, HERBERT A.; Brooklyn, N. Y., *History*.
- PERRY, GLADYS L.; Randalia, *Home Economics Education*.
- PERRY, JEAN L.; St. Louis, Mo., *Dietetics*—Kappa Delta; Home Economics Club 1, 2, 3, 4; YWCA 1, 2, 3, 4; Bomb 1; WAA 2, 3, 4; Camp Counselor's Club 1, 2, 3, 4.
- PETERSEN, CHARLES A.; Ames, *Aeronautical Engineering*.
- PETERSEN, DELORES; Oakland, *Textiles and Clothing*—Sigma Kappa; Home Economics Club 1, 2, 3, 4; YWCA 1, 2, 3, 4; Made-moiselle College Board 3; Veishea 3.
- PETERSEN, HERLUF M.; Albion, Neb., *Dairy Industry*—Alpha Zeta 3, 4; Dairy Club 2, 3, 4; Dormitory President 4; Dormitory Council 3, 4; Intramurals 2, 3, 4; Grandview College; Texas A & M.
- PETERSEN, JACK H.; Omaha, Neb., *Electrical Engineering*—Delta Upsilon; AIEE 3, president 4; Concert Band 1; Iowa Engineer 1; Debaters 2; treasurer, Interfraternity Pledge Formal 1; Senior Prom 3.
- PETERSON, JOHN N.; Newton, *Horticulture*—Acacia, treasurer 2; Horticulture Club 3, 4; treasurer 1, president 2, Little Midwest Horticulture Exposition 1, 2, 3.
- PETERSON, MARY T.; Cresco, *Applied Art*—Kappa Delta; treasurer 3; Home Economics Club 1, 2, 3, 4; Delta Phi Delta 3, 4; Homemaker 3; Festival Chorus 1, 2, 3; Veishea 3; WAA 1, 2, 3; Council 3; YWCA 1, 2, 3.
- PETTINGA, YVONNE I.; Cedar Rapids, *Sociology*—Delta Delta Delta; Sociology Club 3; Science Club 3; Syracuse University.
- PHILP, DARLENE M.; Reinbeck, *Home Economics Education*—Home Economics Club; Home Economics Education Club 2, 3, secretary-treasurer 4; Campus 4-H Club 1, 2, 3, 4, Council 3; Iowa State Theatre 3; Veishea 3; WAA 2, 3, 4.
- PHIPPS, JAMES W.; Ames, *Sociology*—Sociology Club, president 3, 4.
- PICKETT, ELLIS B.; Independence, Mo., *Civil Engineering*—ASCE 2, 3, secretary 4; Marching Band 1, 2, 3; Midwest Student Conference, vice president 4.
- PICKRELL, PAUL C.; Greenfield, *Agronomy*—Agronomy Club; Parsons College; Creighton U.; Mo. State Teachers.
- PIEPER, FRED J.; Van Horn, *Agricultural Education*—Delta Chi; Agricultural Education Club; Dramatics Club.
- PINGREY, DAVID R.; Biwabik, Minn., *Animal Husbandry*—Sigma Phi Epsilon; Alpha Zeta 3, 4, treasurer; Livestock Judging Team 4; Football 2; YMCA 3, 4, treasurer; Va. Junior College.
- PINNEY, JACK E.; Ames, *Physics*—University of Wis.
- PITSTICK, JOANNE Y.; Nebraska City, Neb.; *Home Economics Education*—WAA; Officials Club; Doane College; University of Neb.; Northwestern University.
- PLAGGE, HERBERT J. JR.; Ames, *Physics*—Alpha Delta Phi; YMCA 1, 2, cabinet 2; Mens' Glee Club 1, 2; Festival Chorus 1, 2; Northwestern University; Calif Institute of Technology.
- PLASS, WILLIAM T.; Iowa City, *Forestry*—Theta Chi, president 2, 3, pledge-trainer 3, 4, treasurer 3; Forestry Club; Holst State Forest Advisory Committee 2, 3, 4; Interfraternity Council 3, 4; Interfraternity Pledge Trainers' Council 3, 4; Grinnell College.
- POLLOCK, JAMES W.; Cedar Rapids, *Mechanical Engineering*—ASME 3, 4; DePauw; State Normal; University of Ill.
- POORE, WESLEY A.; Beaconsfield, *Mechanical Engineering*—Iowa State Teacher's College.
- POPE, GEORGE; Omaha, Neb., *Mechanical Engineering*—ASME 3, 4; Omaha University.
- POSZ, CHARLES L.; Mason City, *Industrial Engineering*—SSIME 3, 4; Band 2, 3, 4; Mason City Junior College.
- POTEET, ROBERT E.; Omaha, Neb., *Aeronautical Engineering*—Phi Kappa; IAEs 3, 4; Engineering Council 4; Newman Club 1, 2, 3, 4.
- PRESLER, ALDEN F.; Council Bluffs, *Chemical Engineering*—AICHEM 3, 4; ASIM 3, 4; American Chemical Society 4; Veishea 3, 4; Ward System 1.
- PRIEWE, ARMIN L.; Orangeville, Ill., *Horticulture*—Horticulture Club 2, 3, 4; Agriculture Council 3; treasurer 4.
- PRINCE, JOHN B. JR.; Sioux City, *Electrical Engineering*—Phi Delta Theta; Phi Mu Alpha 3, 4; AIEE 1, 2, 3, 4; Men's Glee Club 2, 3, 4; Iowa Engineer 1; Canterbury Club 3, 4.
- PRITCHARD, MARILYN J.; Buckingham, *Home Economics Education*—Alpha Gamma Delta; Home Economics Club 1, 2, 3, 4; YWCA 1, 2, 3, 4; WAA 1, 2; Homecoming 1, 2, 3, 4; Veishea 1, 3; Festival Chorus 1, 2, 3, 4; Iowa State Players 4; Pledge Panhellenic Dance 3; Women's Panhellenic Dance 4; Girl Crazy 4.
- PROBERT, PAUL B.; Mason City, *Mechanical Engineering*—Pi Tau Sigma 3, 4; ASME 3, 4.
- PURINGTON, RINDALEE H.; Hammond, Ind., *Household Equipment*—Home Economics Club 1, 2, 3, 4; YWCA 1, 2, 3; Orchestra 1, 2; WAA 1, 2, 3, 4; Archery Club president 3, 4; WAA Council 3, associate treasurer 4.
- QUINLIN, MARY ELLEN; Chicago, Ill., *Experimental Cookery*—Home Economics Club 2, 3, 4; YWCA 2, 3; WAA 3, 4; Camp Counselors, treasurer 4; LeClare College.
- RADEBAUGH, ROBERT P.; Rippey, *Electrical Engineering*—AIEE.
- RAMSEY, ARTHUR R.; Moberly, Mo., *Electrical Engineering*—AIEE 4; Moberly Junior College; University of Mo.
- RANCH, LEONARD A.; Council Bluffs, *Architectural Engineering*—Sigma Chi, vice-president 3; Tau Beta Pi 3, 4; AIA; Engineering Council 1, 2, 3, 4; Iowa Engineer 1; Veishea 3; Homecoming 3; Engineer's Carnival 3; Bomb, cut copy co-editor 4.
- RADEBAUGH, ROBERT P.; Rippey, *Electrical Engineering*—AIEE.
- RAMSEY, ARTHUR R.; Moberly, Mo., *Electrical Engineering*—AIEE 4; Moberly Junior College; University of Mo.
- RANCH, LEONARD A.; Council Bluffs, *Architectural Engineering*—Sigma Chi, vice-president 3; Tau Beta Pi 3, 4; AIA; Engineering Council 1, 2, 3, 4; Iowa Engineer 1; Veishea 3; Homecoming 3; Engineer's Carnival 3; Bomb, cut copy co-editor 4.
- RAPP, GLEN L.; Northwood, *Electrical Engineering*—Sigma Alpha Epsilon, secretary 4; Pi Mu Epsilon 2, 3; AIEE 2, 3; Eta Kappa Nu 2; president 3; Tau Beta Pi 4; Iowa Engineer 2, 3.
- RATHBUN, EDWIN R., JR.; Kansas City Mo., *Electrical Engineering*—AIEE 3, 4; Roger Williams Club 3, 4; University of Notre Dame.
- RATHKE, MARCELLA L.; Storm Lake, *Experimental Cookery*—Home Economics Club 1, 2; YWCA 1, 2.
- RATLIFF, OTHO D.; Creston, *Chemical Technology*—Theta Chi; Band 1, 2, 3, 4; University of Oregon.
- READ, ROBERT G.; Des Moines, *General Engineering*—Sigma Nu.
- READE, RICHARD; Washington, D. C., *Animal Husbandry*—Alpha Phi Omega 4, president 3; Scabbard and Blade 3, 4; Block and Bridle 3, 4; Yale University.
- RECKER, ROBERT D.; Norfolk, Neb., *Civil Engineering*—Alpha Tau Omega; ASCE 2, 3, 4; Veishea 2, 3; Homecoming 3; Iowa Engineer 2.
- REED, CLYDE E. JR.; Norfolk, Neb., *Chemistry*—University of Neb.
- REES, JACK H.; Mason City, *General Engineering*—Phi Kappa Psi; SSIME; Baldwin Wallace; U. S. Naval Academy.
- REHDER, CARL L.; Lincoln, *Dairy Husbandry*—Alpha Gamma Rho; Agricultural Council 2, 3, 4; Block and Bridle Club, president 3, 4; Dairy Husbandry Club, president 2, 3, vice-president 4; Cardinal Key 3.
- REHFELDT, RICHARD F.; Chicago, Ill., *Forestry*—Forestry Club 2, 3, 4; Wright Junior College.
- REINHARDT, WILLIAM H.; St. Louis, Mo., *Civil Engineering*—Phi Kappa Psi; Tau Beta Pi 4, vice-president 3; Phi Mu Alpha 4, president 3; Cardinal Key 3, 4; ASCE 2, 3, 4; Scabbard and Blade 3, 4; Band 1, student director 2, 3, 4, president 3; Orchestra 1, 2, 3, 4; Harmony Ball chairman 3; Veishea 2; Stars Over Veishea, chairman 3; All-college Recreation Committee 2.
- REMUS, CAROL J.; Grand Junction, Colo., *Child Development*—Delta Delta Delta; Homemaker 1, 2, advertising manager 3; Home Economics Club 1, 2, 3, 4.

- REYNOLDS, GALE C.; Rockwell City, *Electrical Engineering*—Alpha Tau Omega; Intramural Staff 4.
- RICE, CLARA THORNTON; Ames, *Home Economics Education*—WAA 1, 2.
- RICE, JOHN S.; Ames, *Architectural Engineering*—Sigma Alpha Epsilon.
- RICHARDS, BETTY J.; Spirit Lake, *Textiles and Clothing*—Home Economics Club 1, 2, 3, 4; YWCA 1, 2, 3, 4; Festival Chorus 1, 2, 3; Women's Glee Club 2, 3; Homemaker 2, 3.
- RICKABAUGH, SUSAN; Des Moines, *Textiles and Clothing*—Alpha Delta Pi; Home Economics Club 1, 2, 3, 4; YWCA 1, 2, 3, 4; Green Gander 3; WAA 2, 3, 4; Iowa State Players 2; Prep-Soph Ball 2; Home Economics Ball 3; Women's Panhellenic Dance 3; Bomb Beauty Ball 3.
- RIEDINGER, ALAN B.; Maquoketa, *Chemical Engineering*—Alpha Chi Sigma 3, 4; AlchemE 2, 3, 4; Veishea 2, 3, 4; Engineer's Carnival 3, 4; Band 1; Ward System 2, 3; University of Colo.
- RILEY, JOHN P.; Lawrence, Mass., *Forestry*—Forestry Club 1, 2, 3, 4; Iowa State Players 1, 2; Debating Society 1, 2; Newman Club 1, 2, 3, 4; Ward System 2, 3, 4.
- RINGENBERG, RORENE R.; Rockwell City, *Home Economics Education*—Home Economics Club 2, 3, 4; WAA 2, 3; YWCA 2, 3, 4; WAA 2, 3; YWCA 2, 3, 4; Band 1; Iowa State Teacher's College; Buena Vista College.
- RISSER, RUBY L.; Bedford, *Household Equipment*—Sigma Kappa, president 4; Home Economics Club 1, 2, 3, 4; YWCA 1, 2, 3, 4; WAA.
- RITLAND, DONALD D.; Cambridge, *Agricultural Education*.
- RIX, ELIZABETH L.; Clarence, *Textiles and Clothing*—Home Economics Club 1, 2, 3, 4; Festival Chorus 1, 2; WAA 1; Intramurals 1; Dormitory Council 2, 3.
- ROBERSON, C. LLOYD; Ankeny, *Ceramic Engineering*—ACS 1, 2, 3; Orchestra 1, 2; Veishea 2; Campus Radio Club; Fort Dodge Junior College; University of Chicago.
- ROBERTSON, JAMES L.; St. Louis, Mo., *Aeronautical Engineering*—IAS 2, 3; Central Mo. State College.
- ROBERTSON, ROBERT O.; Colby, Wis., *Mechanical Engineering*—Lawrence College; Marquette University.
- ROBINSON, JO ANN; Volga, *Textiles and Clothing*—Home Economics Club 1, 2, 3, 4; 4-H Club 2, 3; YWCA 1, 2, 3, 4; University of Dubuque.
- ROBINSON, WILLIAM J.; Des Moines, *Electrical Engineering*—AIEE 2, 3, 4; Veishea 2, 3, 4; Radio Club 3, 4, president 2; Homecoming 3; WOJ 2, 3, 4; Purdue University.
- ROBISON, WILLIAM W.; Omaha, Nebr., *Mechanical Engineering*—Beta Theta Pi, pledge trainer 2; ASME 1, 2, 3, president 4; Veishea 2; Men's Panhellenic Dance 2; Porpoise Club 3, 4.
- ROBSON, WARREN A.; Scranton, *Animal Husbandry*—Phi Mu Alpha Sinfonia, secretary 4; Block and Bridle 2, 3, 4; Band "T" award 2; Orchestra 3, 4; Band 1, 2, 3, 4.
- RODGERS, RAYMOND M.; Sac City, *Agricultural Education*—Adelante, president 4; Alpha Zeta 3, 4; Agricultural Education Club 1, 2, 3, secretary 4; Agriculturist 1, 2, 3; Social Bureau 3, president 4; Interfraternity Council 3, 4; Social Council 3; University of Wash.; Milwaukee State Teacher's College.
- RODGERS, WAYNE A.; Roseville, Ill., *Animal Husbandry*—Block and Bridle Club; West Illinois State Teacher's College; West Mich. College of Education.
- ROGERS, ROY C., JR.; Arkansas City, Kan., *Aeronautical Engineering*—Phi Gamma Delta; IAS, president 2; Yearbook of 1947.
- ROHWEDER, DWAYNE A.; Marshalltown, *Agronomy*—Agronomy Club 2, 3, 4; Band 2; Men's Glee Club 2, 3, 4; LSA 2, 3, 4; Marshalltown Junior College.
- ROSSITER, RUTH A.; Winfield, *Home Economics Education*—Omicron Nu, secretary 3, 4; Home Economics Club 1, 2, 3, 4; YWCA 1, 2, 3, 4; Kappa Phi 1, 2, 3, 4; Women's Glee Club 2; Church Choir 2.
- ROSSOW, VERNON J.; Cushing, *Aeronautical Engineering*—AIAE 2, 3, 4; Vel-Jax 3, 4; Iowa State Players 3, 4; Central Mo. State College.
- ROTOLO, LEONARD; Ames, *Industrial Economics, General Engineering*—University of Ga.
- ROUSE, GEORGE A.; Elkhart, *Agricultural Education*—Alpha Zeta 3, 4; Intramurals 3, 4; Agricultural Education Club 2, 3, 4; Iowa State Teacher's College.
- ROUSE, GOLDIE F.; Ayrshire, *Household Equipment*—Roberts Hall, president 3; Mortar Board, president 4; Phi Upsilon Omicron 3, 4; Omicron Nu 3, 4; Cardinal Guild 2, 3; YWCA 1, 2, 3, 4; Homemaker 2, 3; Freshman Handbook, assistant editor 2; Student War Council, treasurer 1, 2; Student Curriculum Committee 1, chairman 2, 3; student advisor 4; Four-fold Founders 4; Veishea 1, 2, 3, 4; All-college Recreation Board 2.
- ROWAT, MARJORIE L.; Des Moines, *Experimental Cookery*—Elm Hall, treasurer 4; Home Economics Club 1, 2, 3, 4; Roger Williams Club 1, 2; Theta Epsilon 1, 2, 3, 4.
- ROWLAND, MORRIS W.; Marysville, Kan., *Civil Engineering*—Sigma Phi Epsilon; Pi Mu Epsilon; Track 2, 3; Varsity I Club 2, 3, 4.
- ROYER, RUTH L.; Cherokee, *Mathematics*—Oak Hall, president 3; Pi Mu Epsilon 3, 4; Science Women's Club 1, 2, 3, 4; Band 1, 2; Cardinal Guild 4; Mathematics Club 1, 2, 3, chairman 4; Veishea 3; Student Union Board 4.
- ROZEBOOM, ANN; Ames, *Experimental Cookery*—Gamma Phi Beta; Foods and Nutrition Club, president 3, 4; Home Economics Council 3, 4; Veishea 2, 3; Women's Panhellenic Dance 2; Bomb picture editor 2; Iowa State Daily, Classified Advertising Manager 1; Home Economics Ball 2; Bomb Beauty Ball 1; YWCA 1.
- RUSSELL, JOHN D.; Newton, *Civil Engineering*—Theta Xi, president 4; ASCE 3, 4; Iowa Engineer 3; Transit 3, editor 4; Interfraternity Council 4; University of Nebr.; Texas A & M.
- RUSSELL, ROBERT C.; New Haven, Conn., *Agronomy*—Chi Psi; ASA 3, 4; Bowdoin College.
- RUTHERFORD, MARGARET J.; Idaho Falls, Idaho, *Technical Journalism*—Lyon Hall, vice-president 3, president 4; Home Economics Club 1, 2, 3, 4; YWCA 1, 2, 3, 4; Radio Workshop 1; Twisters 1; WAA 1; Iowa State Daily 2, issue manager, society editor 3; Yearbook of 1947, 3; Religion and Life Week; Journalism "I" Award.
- RUTZ, HAROLD F.; Ames, *Industrial Education*—Industrial Education Club 2, 3, 4; ASAE 1; Veishea 1, 2, 3, 4; Ward System 1.
- RYAN, EDWARD C.; Ames, *Agricultural Education*.
- RYAN, MARY M.; Perry, *Dietetics*—Home Economics Club 2, 3, 4; YWCA 2, 3, 4; WAA 4; Newman Club 2, 3, 4; Marycrest College.
- RYBERG, JOHN W.; Harcourt, *Mechanical Engineering*—Tau Kappa Epsilon; ASME 2, 3, 4; Engineer's Carnival 3; Veishea, assistant general chairman 3; Intramural Staff 3.
- RYERSON, RINARD A.; Ames, *Electrical Engineering*—St. Ambrose; University of Wisc.
- RYKEN, HOLLIS E.; Ackley, *General Engineering*—SSIME 3, 4; Intramurals 1, 2, 3, 4.
- SAFRANEK, JOHN O.; Cedar Rapids, *Forestry*—University of Iowa.
- SAFFELL, MARION W.; Creston, *Mechanical Engineering*.
- SALES, KENNETH D.; Council Bluffs, *Chemical Engineering*—Kappa Sigma.
- SANBORN, LOIS M.; Madrid, *Institutional Management*—Home Economics Club 1, 2, 3, 4; Festival Chorus 1, 2, 3, 4; WAA 1, 2, 3, 4.
- SANDAHL, CRAIG W.; Ames, *Chemical Engineering*—Sigma Alpha Epsilon; AICHE 3; Varsity I Club 1, 2, 3, 4; Swimming 1, 2, 3, 4.
- SANDHOLM, LEROY A.; Grundy Center, *Vocational Education*—Illinois Normal.
- SANDERSON, MIRIAM E.; Stronghurst, Ill., *Home Economics Education*—Delta Zeta; 4-H Council 2, secretary-treasurer 3.
- SANFORD, MARION E.; Salt Lake City, Utah, *Foods and Nutrition*—Iowa State Players 2; Homemaker 2; Iowa State Debaters 2; Winter Sports Club 3; Veishea 3; Daily Student 4; N. J. College for Women.
- SANKOT, LOUISE; Lisbon, *Child Development*—Sigma Alpha Iota 3, secretary 4; Home Economics Club 1, 2, 3, 4; Women's Glee Club 2, 3, 4; Festival Chorus 1, 2, 3, 4; Iowa State Singers 3, 4; YWCA 1, 2, 3, 4; WAA 1.
- SAUE, DELORES M.; Fargo, N. D., *Sociology*—Gamma Phi Beta; Science Council.
- SAXON, RICHARD B.; Omaha, Nebr., *Mechanical Engineering*—ASME 2, 3, 4; Ward System 1, 2, 3, 4.
- SAYRE, WILLIAM B.; Ackworth, *Agricultural Economics*—Alpha Gamma Rho; Cardinal Guild 3, 4; Agricultural Council 2, 3, 4; Iowa State Debaters, president 4; Homecoming, chairman 3; Track 3; Iowa Agriculturist, circulation manager 3.
- SCALES, E. H.; Morning Sun, *Animal Husbandry*—Block and Bridle 1, 2, 3, 4; ASAE 2, 3; ISVO 2, 3.
- SCALES, THEDA L.; Morning Sun, *Dietetics*—YWCA 1, 2, 3, 4; 4-H Club 1, 2, 3, 4; Home Economics Club 1, 2, 3, 4; Sigma Eta Chi 2, 3, 4.
- SCARBOROUGH, ELMO F.; Poplar Bluff, Mo., *Horticulture*—Alpha Phi Omega 1, 2, 3, 4; Horticulture Club 1, 2, 3, 4; Varsity I Club 3, 4; Swimming 3, 4; Veishea 3; Porpoise Club, treasurer 3; Southeast Missouri State College.
- SCASE, CHARLES D.; Massena, *Mechanical Engineering*—Pi Tau Sigma 4; ASME 4.
- SCHABILION, GEORGE E.; Davenport, *Agronomy*—Augustana College.
- SCHAEFER, ROBERT H.; Breda, *Civil Engineering*—ASCE 2, 3, 4; Ward System 2, 3, 4; Newman Club 1, 2, 3, 4.
- SCHALLER, THEODORE L.; Whitewater, Wisc., *Electrical Engineering*—Phi Kappa Psi; AIEE 2, 3, 4; Golf 3, 4; St. Thomas College.

- SCHLBLE, ROBERT M.; LaCrosse, Wisc., *Civil Engineering*—Veishea 2; Newman Club 1, 2; La Crosse State Teacher's College; Marysville State Teacher's College.
- SCHENKER, LAURETTA M.; Chicago, Ill., *Institutional Management*—Alpha Delta Pi; Home Economics Club 1, 2, 3, 4; YWCA 1, 2, 3, 4; WAA 2, 3; Festival Chorus 1, 2; Joint Social Council; Northwestern University; Mundelein College.
- SCHLABACH, KENNETH E.; Davenport, *General Engineering*—Theta Chi, treasurer 3, president 4; AICHEM 1; SSIME 4.
- SCHLEICHER, GEORGE P.; Ottumwa, *Geology*—Phi Kappa; Geology Club 3, 4; Campus Radio Club 2, 3, 4.
- SCHLUETER, GLEN R.; Davenport, *Electrical Engineering*—AIEE 2, 1, president 3; Senior Prom 3; Golden Eagle Ball 2; Engineering Council, treasurer 3, president 4; Engineer's Carnival 4; Engineering Freshman Reception, chairman 4; St. Ambrose College; University of Iowa.
- SCHMIDT, BETTY LOU; Sioux City, *Dietetics*—Alpha Delta Pi; Home Economics Club 1, 2, 3, 4; YWCA 1, 2, 3, 4; Twisters 1, 2; Festival Chorus 1.
- SCHMIDT, DUANE D.; Holstein, *Chemical Engineering*—Tau Beta Pi 3, 4; AICHEM 1, 2, 3, 4; Band 1, 2; Ward System 1, 2, 3, 4.
- SCHMIDT, EDWARD W., JR.; Wayzata, Minn., *Mechanical Engineering*—Theta Chi; ASME 3, 4; Carleton College.
- SCHMITZ, BARBARA BARRY; Cedar Rapids, *Home Management*—Pi Beta Phi; Home Economics Club 1, 2, 3; YWCA 1; Iowa State Daily 2; Bomb 1; Writer's Round Table 2, 3; Sketch 1; Festival Chorus 1, 2; Twisters 2.
- SCHMITZ, ROY M.; Cedar Rapids, *Industrial Economics*—Delta Upsilon; Psi Chi 3, 4; ISSIE 3, 4; Intramurals 1, 2, 3, 4; Interfraternity Pledge Dance, chairman 1; University of Ill.
- SCHNEIDER, KENNETH L.; Eldora, *Aeronautical Engineering*—IAS 2, 3, 4; Golf 2, 3, 4; Varsity 1 Club 2, 3, 4; Football 1; Basketball 1, 2; Pontoniers 2.
- SCHNIRRING, DALE L.; Sac City, *Agricultural Education*—Alpha Gamma Rho; Agricultural Education Club 4; Block and Bridle 1; Band 1; Iowa State Daily 3; Buena Vista College.
- SCHORNHORST, ELDO W., JR.; Waverly, *Civil Engineering*—University of Dubuque; University of Wis.
- SCHROEDER, JANICE L.; Minneapolis, Minn., *Applied Art*—Kappa Delta, president 4; Home Economics Club 1, 2, 3, 4; Applied Art Club, vice-president 3, president 4; Panhellenic Council 1, 2, 3, 4; YWCA 1, 2, 3, 4; Veishea 2, 3; Home Economics Council 3, 4; Iowa State Daily Style Show 2; Women's Panhellenic Day, chairman 4.
- SCHROEDER, JOHN L.; Boone, *Industrial Economics*—Delta Upsilon; ISSIE; University of Dubuque.
- SCHUBERT, LLOYD C.; West Point, *Agronomy*—ASA 1, 2, 3; Intramurals 1.
- SCHULTZ, CARL H.; Evanston, Ill., *General Engineering*—Kappa Sigma, secretary 2, vice-president 3; Iowa State Daily 1, 2; Green Gander 1, 2; Prep-Soph Ball 2; Bomb Beauty Ball 2, 3; Junior Prom 2, 3; 630 Club 3; Rutgers University.
- SCHULTZ, THOMAS J.; Clinton, *General Engineering*—Pi Kappa Alpha; Veishea 3; Homecoming 4; Student Properties Board 2, 3, 4.
- SCHULZ, BARBARA J.; Davenport, Nebr., *Dietetics*—Omicron Nu 3, 4; Home Economics Club 3, 4; Kappa Phi 3, 4; Wesley Foundation 3, 4; Nebr. State Teacher's College.
- SCHWANDT, EUGENE D.; Mason City, *General Engineering*—Homecoming 2; Veishea 3; Joint Social Council 3; NISA 3, 4.
- SCHWANZ, H. LEE; Lorimor, *Agricultural Journalism*—Sigma Delta Chi 3, 4; Iowa State Daily, managing editor 3, editor 4; Agriculturist, managing editor 2.
- SCHWANZ, KATHLEEN B.; Ames, *Technical Journalism*—Chi Omega; Mortar Board 4; Phi Upsilon Omicron 3, 4; Theta Sigma Phi 3, 4; Home Economics Council 3; Journalism Club, president 3, 4; Homemaker 2, 3; Iowa State Daily, night editor, society editor, women's editor, managing editor 2, 3, 4; Sketch 3.
- SCHWEPPE, PAUL R.; Hammond, Ind., *Chemical Engineering*—AICHEM 3, 4; Newman Club 3, 4; Ward System 3; University of Ind.; Ill. Institute of Technology.
- SCOTT, ETHLYN J.; Fort Dodge, *Textiles and Clothing*—Kappa Kappa Gamma, secretary; Home Economics Club 1, 2, 3, 4; YWCA 1, 2, 3, 4; Newman Club 1, 2, 3, 4.
- SCOTT, EVELYN M.; Fort Dodge, *Textiles and Clothing*—Kappa Kappa Gamma, vice-president; Home Economics Club 1, 2, 3, 4; YWCA 1, 2, 3, 4; Newman Club 1, 2, 3, 4.
- SCOTT, REX E.; Fairbury, Nebr., *Architectural Engineering*—Kappa Sigma, secretary 3; AIA 2, 3; Veishea 3; Johns Hopkins University; Fairbury Junior College.
- SCOTT, WALTER E.; Wichita, Kan., *Chemical Engineering*—Phi Lambda Upsilon; AICHEM 3, 4; Veishea 3, 4; Southeast Mo. State.
- SCOTT, WILLIAM J.; Independence, *Mechanical Engineering*—ASME 3, 4; Mich. State Normal College.
- SCUDDER, JEAN; Bartlesville, Okla., *Related Science*—Daily Student 2; Home Economics Club 3; Veishea 3; Okla. A. & M.; University of Calif.
- SEARS, NOBLE JAMES; Ames, *Electrical Engineering*—Delta Upsilon; AIEE; Varsity "I" Club; Baseball 1, 2.
- SECOR, DORIS L.; Keosauqua, *Household Equipment*—Home Economics Club 2, 3, 4; Sigma Alpha Iota 3, 4; YWCA 1, 2, 3, 4; Debaters 2, 3; Band 2, 3, 4.
- SECOR, GERALD; Fort Dodge, *Electrical Engineering*—Ward System 1, 2, 3, 4, chairman 4; Track 1, 2, 3, 4; Intramurals 1, 2, 3, 4; Pa. State College.
- SENGER, JAMES H.; Danville, Ill., *Chemical Engineering*—Phi Kappa Psi, vice-president 3, 4; Tau Beta Pi 3, 4; AICHEM 3, 4; Bomb 2, 3, 4, associate sports editor 2, associate editor 3, editor 4; Journalism "I" award 3, 4; Knights of St. Patrick 4.
- SHAFER, WILLIAM H.; Hampton, *Electrical Engineering*—AIEE 2, 3, 4; Debate 2, 3, 4; Band 1, 2, 3.
- SHARPE, HENRY T.; Newton, N. C., *Chemical Engineering*—AICHEM; N. C. State College.
- SHARP, LLOYD R.; Webb, *Mechanical Engineering*—Ohio University.
- SHAW, DWIGHT W.; Monroe, *Vocational Agriculture*—Central College.
- SHAW, MARY L.; Minburn, *Home Management*—Home Economics Club 4; YWCA 4.
- SHIELDS, JEAN R.; Red Oak, *Applied Art*—Delta Zeta; YWCA; Young Married Couples Club; Ohio Wesleyan.
- SHIELDS, WILLIAM T.; Red Oak, *Vocational Education*—Agricultural Education Club 1, 2, 3; YMCA 1, 2, 3, Quartet 1; Young Married People's Club 4; Red Oak Junior College; Tarkio College, Omaha University.
- SHIMON, DONALD E.; Rolfe, *Agricultural Engineering*—Engineering Council 3, 4, treasurer 4; YWCA 1, 2, 3, 4; ASAE 3, 4.
- SHIRK, DONALD A.; Marshalltown, *Animal Husbandry*—Alpha Gamma Rho; Block and Bridle Club 2, 3, 4; Livestock Judging Squad 3.
- SHIVE, THOMAS M.; Cedar Rapids, *General Engineering*—Sigma Alpha Epsilon, president 3, vice-president 2; Veishea Vodvil 3; Interfraternity Council 3; SSIME 3, 4; Representative Party Council 2; Rifle Team 1, 2.
- SHOEMAKER, CHESTER S.; Corning, *Chemical Engineering*—Kappa Sigma.
- SHOEN, BURTON P.; Ames, *Architectural Engineering*—AIA; Football 1.
- SHURTER, MARY J.; Omaha, Nebr., *Industrial Economics*—Delta Delta Delta, secretary 4; Industrial Economics Club 3, 4; Science Club 1, 2, 3, 4, Council 3; YWCA 1, 2, 3, 4; Science Women's Club 2, 3, 4; Green Gander 2; League of Women Voters 2.
- SIEGMUND, JOYCE; White River, S. D., *Textiles and Clothing*—Phi Upsilon Omicron; YWCA, president; Religious Council, president; WAA; S. D. State College.
- SIEH, JAMES G.; Aberdeen, S. D., *Zoology*—Baseball 3; Newman Club; St. John's University.
- SIEVERS, MARJORIE ELLEN; Lohrville, *Household Equipment*—Home Economics Club 1, 2, 3, 4; YWCA 1, 2, 3, 4; Radio Work Shop 3, 4; Newman Club 1, 2, 3, 4; Twisters 2, 3, 4.
- SILLETTO, ROBERT H.; Guthrie Center, *Chemical Engineering*—Delta Sigma Theta, president 3; AICHEM; SAME, treasurer 3; ROTC 1, 2, 3, 4; Scabbard and Blade; Religion in Life Week 3; Wesley Foundation Council 2.
- SIME, SHIRLEY I.; Duncombe, *Vocational Education*—Alpha Gamma Delta; YWCA 2; WOI Workshop 1; Glee Club 1; University of Iowa.
- SIMPSON, MILDRED ANN; Whittemore, *Dietetics*—Home Economics Club 1, 2, 3, 4; YWCA 1, 2, 3, 4; WAA 3, 4.
- SIMPSON, ROLAND G.; Des Moines, *Animal Husbandry*—Iowa Agriculturist, photographer 2, 3, 4; Iowa State Daily, photographer 2, 3, 4, reporter 3, 4; Bomb, photographer 3, 4; Block and Bridle 3, 4; Veishea 3; Homecoming, photographer 3.
- SIMSON, VERNE H.; Norfolk, Nebr., *Electrical Engineering*—AIEE 3, 4; Nebr. Wesleyan, Doane College.
- SINCLAIR, ROBERT L.; Des Moines, *General Engineering*—Los Angeles City College.
- SLATTUM, CECIL L.; Joice, *Chemical Engineering*—AICHEM 4; Waldorf College, University of Ill.
- SLATTEN, EDWIN J.; Ames, *General Engineering*—Baseball 3; Penn College.
- SLORBY, ELDORA M.; Minot, S. D., *Textiles and Clothing*—Home Economics Club 1, 2; YWCA 1; Veishea 2; Orchestra 1; Winter Sports Club 2; Minot State Teachers College.

- SLOTHOWER, JOHN C.; Malvern, *Electrical Engineering*—Tau Kappa Epsilon; ASME 2; AIEE 3, 4; vice-president 3; Sigma Delta Chi 3, 4; Cardinal Key 4; Eta Kappa Nu 4; Knights of St. Patrick 4; Engineering Council, 3; Iowa Engineer 3; Veishea 5; Iowa State Players 1, 2; Radio Players 2, 3; Daily Student 1, 2, 3, 4; Green Gander 2; Student Union Board 3, 4; president 3; Junior Prom 3; Engineer's Ball 2; Bomb Beauty Ball 2; Men's Glee Club 1, 2; "HMS Pinafore" 2; Prep-Soph Ball.
- SKROMME, AUSTIN G., JR.; Huxley, *Mechanical Engineering*—Central Mo. State Teachers College.
- SMITH, ARLENE LOUISE; Omaha, Nebr., *Mathematics*—Science Women's Club 2, 3, 4; YWCA 2, 3; University of Omaha.
- SMITH, BLAIR J.; Fairfield, *Electrical Engineering*—Phi Kappa Psi; AIEE; Eta Kappa Nu, secretary.
- SMITH, BENJAMIN J., JR.; St. Louis, Mo., *Mechanical Engineering*—Tau Beta Pi; Pi Tau Sigma; Pi Mu Epsilon; ASME 2, 3, 4; Engineer's Carnival 3, 4; Newman Club 2, 3, 4; NROTC 3, 4; Veishea 2, 3; Mo. State College.
- SMITH, GAYLE S.; Ames, *History and Government*—University of Chicago.
- SMITH, GERALDINE M.; Marion, *Household Equipment*—Home Economics Club 1, 2, 3, 4; YWCA 1, 2, 3, 4; WAA 2, 3, 4; Messiah 2; Veishea 3.
- SMITH, IVAN F.; Rolf, *Agricultural Education*—Agricultural Education Club 2, 3, 4.
- SMITH, JAMES BYRNE; Lewis, *Agricultural Economics*—Agricultural Economics Club 3, 4; YMCA 1, 2; Nebr. State Teachers College; Northwestern University.
- SMITH, LOWELL M.; Packwood, *Civil Engineering*—Ward Executive Council 2; Ward System 1, 2, 3, 4; Intramural Council 1, 2.
- SMITH, MARJORIE L.; Wauwatosa, Wis., *Applied Art*—Phi Upsilon Omicron, treasurer 4; Delta Phi Delta, secretary 3, vice-president 4; Phi Sigma Chi 3, 4; WAA, council 3, 4; president 4; Women's "I" Fraternity 3, 4; Applied Art Club, secretary 3, 4; Home Economics Club 1, 2, 3, 4; YWCA 1, 2, 3; Festival Chorus 2, 3, 4.
- SMITH, RUTH PROUDFOOT; Osceola, *Applied Art*—Glee Club 1, 2, 3; Roger Williams Club 3.
- SNETHEN, VIRGINIA M.; Lamoni, *Home Management*—Home Management Club 3, 4; YWCA 3, 4; Religion in Life Week 3; Graceland College.
- SNYDER, HARLAN C.; Des Moines, *Electrical Engineering*.
- SNYDER, JOAN D.; Fulton, Ill., *Household Equipment*—Home Economics Club; Cottey Junior College.
- SNYDER, MARGARET H.; Greeley, Colo., *Home Management*—Chi Omega; Home Management Club; Colo. University, Ark. University.
- SOHN, ROBERT L.; Ames, *Aeronautical Engineering*—Phi Kappa, treasurer 3; IAS 3, 4; Iowa Engineer 3, 4; Newman Club 2, 3.
- SOMERS, DOROTHY; Lohrville, *Home Economics Education*—Phi Upsilon Omicron 4; Omicron Nu 4; Home Economics Club 2, 3, 4; council 4; Birch Hall secretary 2; Veishea 3; Festival Chorus 1, 2, 3; Orchestra 1, 2, 3, 4.
- SOMPURA, GULABRAY B.; Bhavnagar, India, *Civil Engineering*—Samaldas College, Kalabhavan Technical Institute.
- SPENCER, EARL S.; Waterloo, *Civil Engineering*—Delta Tau Delta; ASCE 2, 3; Veishea 2.
- SPIEKER, LUYERNE J.; Brainerd, Minn., *Electrical Engineering*—AIEE 3, 4; Brainerd Junior College; Gustavus Adolphus College.
- SPONHEIM, AGNES M.; Mitchell, *Home Economics Education*—Home Economics Club 1, 2, 3, 4; YWCA 1, 2, 3, 4; WAA 1, 2, 3; LSA 1, 2, 3, 4.
- SPOONER, GEORGE A. JR.; Des Moines, *Chemical Engineering*—Sigma Nu; AIChE 1, 2, 4; Iowa Engineer 1; Iowa State Student 1; Ohio State.
- STACY, MIRAM F.; Osage, *Home Economics Education*—Home Economics Club 2, 3, 4; Sigma Eta Chi 2, 3, 4; YWCA 2, 3, 4; H 2, 3, 4; Band 2; Frisbie Fellowship 2, 3, 4; University of Iowa.
- STANDAGE, HOWARD W.; Ames, *Chemical Technology*—Colo. Junior College.
- STANDISH, GRETA; Chicago, Ill., *Home Economics Education*—Delta Delta Delta; Home Economics Club 3, 4; Phi Upsilon Omicron 2, 3, 4; Alpha Lambda Delta 1, 2; Omicron Nu 4; Glee Club 3; University of Ill.
- STASTNY, GEORGE F.; Merrill, *Electrical Engineering*—Intramural Basketball 2, 3; Western Union College.
- STEARNS, DARREL H.; Sutherland, *Landscape Architecture*.
- STEFAN, WALTER J.; Ames, *Agricultural Engineering*—Phi Delta Theta; ASAE 2, 3, 4; Knox College.
- STEIN, WALLACE D.; Delta, *General Engineering*—William Penn College; Wichita University; Mo. State Teachers.
- STELTER, ROBERT A.; Marvill, Mo., *Astronomy*—Sigma Theta 2, 3; Bomb photographer 3; Debater 3; Prep-Soph Ball chairman 2; Northwestern University, Mo. State Teachers College.
- STEPHENSON, JAMES B.; Ames, *Animal Husbandry*—Veishea; Block and Bridle.
- STERNBURG, CARMEN J.; Platte, S. D., *Dietetics*—Home Economics Club 2, 4; Festival Chorus 2, 3; Glee Club 2, 3; S. D. State College.
- STEVENS, HELEN F.; Garrison, N. D., *Home Management*—Alpha Gamma Delta; Home Economics Club 1, 2, 3, 4; YWCA 1, 2, 3; Players 2, 3; Radio Workshop 4; Orchestra 1, 2.
- STEVENSON, MARTHA C.; Noblesville, Ind., *Applied Art*—Delta Phi Delta 3, 4; Radio Workshop 3, 4; Purdue University.
- STEWART, BARBARA A.; Marshalltown, *Mathematics*—Science Women's Club 1, 3, 4; Social Council 2; Twisters 1, 2; Junior Prom 3; Dormitory Council 4; Glee Club 4.
- STEWART, HERSCHEL L.; Conrad, *Chemical Engineering*—YMCA, cabinet 4; Rice Institute.
- STEWART, ROBERT L.; Cedar Falls, *Chemical Engineering*—Pi Kappa Alpha; AIChE 1, 3, 4; Iowa State Teachers College.
- STEWART, THOMAS L.; Pittsburgh, Pa., *Electrical Engineering*—AIEE 1, 2; Carnegie Institute of Technology.
- STEWART, WENDELL W.; St. Paul, Minn., *Animal Husbandry*—Acacia; Block and Bridle 1, 2, 3, 4; Freshman Football; Cossacks 3; Little International 3; Intramurals 1, 2, 3, 4; Joint Social Council 1.
- STEWART, WILLIAM WARREN; Delavan, Wis., *Agricultural Education*—Wisc. State Teachers College.
- STOCKDALE, MARILYN LAURANE; Applington, *Dietetics*—Home Economics Club 1, 2; YMCA 1, 2.
- STONE, REBECCA J.; Cedar Rapids, *Sociology*—Science Women's Club 1, 2, vice-president 3; president 4; Social Council 2, president 3; Sociology Club 1, 2; Religious Emphasis Week 2; Veishea 2, 3; Radio Workshop 1; Twisters 2; YWCA 1, 2, 3, 4, cabinet 2, 4; orchestra 1, 2, 3, 4; concert band 2.
- STOVER, NANCY A.; Des Moines, *Applied Art*—Pi Beta Phi; Delta Phi Delta; YWCA; Red Cross Board.
- STRAND, VINCENT T.; Gowrie, *Agricultural Engineering*—ASAE 3, 4; LSA 1, 3, 4; University of Wisc.
- STRAUB, CAROL G.; Spencer, *Botany*—Kappa Phi 1, 2, 3, 4; Agriculturist 2, 3, 4; Daily Student 2; Veishea 3; Science Women's Club 1, 3, 4; YWCA 3, 4; Wesley Foundation Committee 2; marching and concert band 1.
- STRAUEL, MILDRED; Jesup, *Home Economics Education*—Home Economics Club 2, 3, 4; Newman Club 2, 3, 4; YWCA 3, 4; Iowa State Teachers College.
- STRICKLAND, JOHN R.; Waterloo, *Chemical Engineering*—AIChE 3; Varieties 3; Iowa State Teachers College.
- STRIFERT, JACQUETTA J.; Sioux City, *Related Science*—Omicron Nu 3, 4; Iota Sigma Pi 3, 4; Home Economics Club 1, 2, 3, 4; YWCA 1, 2, 3, 4; Freeman Hall, president 4; Dormitory Council, president 4; NISA Convention 4; Veishea, assistant treasurer 3.
- STROCK, CLARENCE L.; Sterling, Ill., *Agricultural Journalism*—Theta Chi; Cardinal Key 3, 4; Alpha Zeta 4; Sigma Delta, Chi 2, 3, 4; Iowa State Daily 1, 2, 3, editor 3; Editorial Board 3, 4; Union Board 4; Iowa Agriculturist 1, 2, 3; Green Gander 3, 4; Concert Band 1, 2; Iowa State Symphony Orchestra 1, 2.
- STROM, LELAND D.; Madison, Neb., *Electrical Engineering*—Tau Beta Pi 3, 4; Eta Kappa Nu 3, 4; Ward System 3, 4.
- STUART, RICHARD W.; Des Moines, *General Engineering*—Ohio State University.
- STUBBS, LOUISE; Riverton, *Child Development*—Child Development Club, secretary 4; Women's Glee Club 2, 3, 4; YWCA 2, 3, 4; Iowa State Singers 4; Christian College.
- SUDTELGTE, ROBERT L.; Remsen, *Mechanical Engineering*—ASME 3, 4; Loras College.
- SULLIVAN, JACK B.; Des Moines, *Electrical Engineering*—AIEE.
- SULLIVAN, PATRICK V.; Kansas City, Mo., *General Engineering*—Kappa Sigma, pledge trainer 3; SSIME 3, 4; AIChE 1, 2; ROA 3, 4; AFA 3; Newman Club 1, 2, 3, 4; Intramurals 1, 2, 3, 4; Rockhurst College; Carleton College.
- SULLIVAN, SUZANNE; Sioux City, *Sociology*—Delta Delta Delta; Sociology Club 3, 4; Science Women's Club 1, 2, 4; YWCA 1, 2, 4; Science Women's Dance; Navy Queen 2.
- SULZBACH, RICHARD P.; Sioux City, *Architectural Engineering*—AIA 2, 3, 4.
- SUTHERLAND, MAXINE R.; Ames, *Home Economics Education*—Gamma Phi Beta, president 4; Phi Upsilon Omicron; Mortar Board; YWCA, vice president Freshman YWCA 1; Social and Firesides chairman 3; president 4; Naida's, president 3; WAA, corresponding secretary; Woman's "I" Fraternity; Cardinal Guild.
- SWALLOW, DOROTHY MAYO; Anoka, Minn., *Home Economics Education*—Sigma Kappa; Home Economics Club 4; Iowa State Players 4; WOJ Radio Workshop 4; University of Minn.
- SWALLOW, GEORGE A.; Des Moines, *Architectural Engineering*—Delta Sigma Phi; AIA 3; University of Minn.

- SWAN, WAYNE M.; Cedar Rapids, *Civil Engineering*—Sigma Alpha Epsilon; ASCE 2, 3, 4; Iowa Engineer 1, 2, 3, associate editor 4; Green Gander 1, 2; Veishea 2, 3; Homecoming, central committee 3, 4; Engineering Council 4; Interfraternity Pledge Trainer's Council, vice-president 3.
- SWANSON, PAUL G.; Fairfield, *Civil Engineering*—ASCE 2, 3, 4; Parsons College.
- SWANSON, VERNON E.; Chicago, Ill., *Civil Engineering*—Tau Kappa Epsilon; Iowa Engineer 2, 3, 4; Pledge Trainers Council 3; Engineers Carnival 3; Veishea 1, 2, 3, 4; Homecoming.
- SYKES, ARCELLUS R.; Ida Grove, *Electrical Engineering*—AIEE 3, 4.
- TAGUE, ROBERT E.; Ames, *Science*—Sigma Alpha Epsilon, vice-president 3; Indoor Track 1, 2; Homecoming 2; Veishea, Queen's Committee 3.
- TAKES, DONALD E.; Rockwell City, *Electrical Engineering*—Alpha Tau Omega; Tau Beta Pi 3, 4; Eta Kappa Nu 3, 4; AIEE 3, 4; Iowa State Daily 1, 2; Green Gander 1, 4, business manager 2, 3; Journalism "I" 2, 3.
- TALLMAN, ELENORE S.; Council Bluffs, *Home Economics Education*—Home Economics Club 1, 2, 3, 4; 4-H Club.
- TALLMAN, RICHARD W.; Council Bluffs, *Agricultural Education*—Agricultural Education Club 2, 3, 4; Iowa State Daily 2.
- TEICHMAN, DON A.; Webster Groves, Mo., *Industrial Engineering*—Beta Theta Pi, president 3; SSIME 3, 4; IAS 2; Interfraternity Council, vice-president 3, 4; Homecoming 3; Veishea Dances 3; Progressive Party 3, 4; Washington University.
- TEUBER, ROSS L.; Des Moines, *Forestry*—Alpha Zeta 4; Forestry Club 1, 2, 3, 4; Ames Forester, associate editor 3, editor 4; YMCA 3, 4; Iowa State Players 1.
- THEOBALD, RALPH F.; Mapleton, *Electrical Engineering*—AIEE 3, 4; Baseball 2, 3, 4; Newman Club 2, 3.
- THOMAS, ALBERT J.; Davenport, *Mechanical Engineering*—ASME 4; Newman Club 3, 4; St. Ambrose College; City College of N. Y.
- THOMAS, JAMES E.; Dow City, *Electrical Engineering*—AIEE 2, 3, 4; Ward System 1, 2, 3, 4.
- THOMPSON, GEORGE W.; Davenport, *Electrical Engineering*—Beta Theta Pi; AIEE 1; Veishea 1; St. Ambrose College; University of Wis.
- THOMPSON, SARANE; Des Moines, *Zoology*—Delta Delta Delta; Psi Chi; Omicron Nu; Science Club 1, 4; Home Management Club, secretary 2, 3; Green Gander 1, 2.
- THOMPSON, WARREN R.; Creve Coeur, Mo., *Mechanical Engineering*—Central Mo. State Teachers College.
- THOMSEN, ELMER C.; Omaha, Neb., *Horticulture*—Senior Council Representative; Floriculture Division Little Midwest Horticulture Show, assistant manager 3; Olericulture Division, assistant manager 4; St. Morber's College.
- THOMSEN, LEE M.; Parkers Prairie, Minn., *Electrical Engineering*—Alpha Chi Rho, vice-president, pledge trainer 4; Tau Beta Pi; AIEE; Baseball 3, 4; Varsity "I" 4; Men's Glee Club 3; Wayne State Teachers College.
- THOMSON, LORRAINE; Mechanicsville, *Home Economics Education*—Home Economics Club 1, 2, 3, 4; 4-H Club 1, 2, 3, 4; YWCA 1, 2, 3.
- THORSON, JOHN D.; Emerson, *Mechanical Engineering*.
- THORPE, RUSSELL E.; Ames, *Agronomy*—Agronomy Club 3, 4; Iowa State Teachers College; University of Ill.
- TIFFANY, VERNON R.; Waterloo, *Electrical Engineering*—Adelante; AIEE 1, 2, 3, 4; Iowa State Camera Club 1, 2; YMCA 1, 2; University of Cincinnati; Stanford University.
- TINKHAM, MARY LOUISE; Cameron, Ill., *Home Economics Education*—Delta Zeta, president 4; Home Economics Club 1, 2, 3, 4; Delta Zeta Quartet.
- TIMM, LOEL C.; Fayette, *Electrical Engineering*—AIEE 3, 4; University of California at Los Angeles; Upper Iowa University.
- TOLLEY, JO; Earlham, *Institution Management*—Festival Chorus 1; Veishea 3; Bomb 2.
- TOLSDORF, LOIS J.; Jefferson—*Institution Management*—Home Economics Club 1, 2, 3; Institution Management Club, secretary 4; YWCA 1, 2, 3, 4; WAA 1, 2, 3, 4; 4-H Club 1, 2, 3, 4; 4-H Club Council 2; Daily Student Business Staff 2.
- TOMS, EDWIN A.; Masonville, *Aeronautical Engineering*.
- TOMSIK, WILLIAM J.; Walsenburg, Colo., *Chemical Engineering*—AICHEM 3, 4; Newman Club 2, 3, 4; Colo. School of Mines.
- TOTTY, STUART M.; Red Oak, *Chemical Engineering*—AICHEM 2, 3, 4; Alpha Chi Sigma 3, 4; Debaters 2, 3; Red Oak Junior College.
- TOWNLEY, VERNE H.; Sioux City, *Chemical Engineering*—Pi Kappa Phi; AICHEM 3, 4; Oregon State College.
- TREY, HARRIET A.; Marshalltown, *Textiles and Clothing*—Delta Delta Delta; Home Economics Club 1, 2, 3, 4; YWCA 1, 2, 3, 4; 630 Club 3, 4; Veishea 3; Athlete of the Year Dance, decorations chairman 3; Joint Social Council, secretary-treasurer 4.
- TRITES, DAVID K.; Des Moines, *Mathematics*—Sigma Alpha Epsilon; Drake University; St. Ambrose; Miami University.
- TRITES, JANE D.; Waterloo, *Textiles and Clothing*—Women's Glee Club 1; Iowa State Daily 2; Dance Club, secretary 2, 3; Student Style Show, stage manager 3; Iowa State Players 2.
- TROE, JAMES L.; Des Moines, *Electrical Engineering*—Tau Beta Pi 3, 4; Eta Kappa Nu 3, 4; Alpha Phi Omega 2, 3, 4; AIEE 1, 2, 3, 4; Campus Radio Club 1, 2, 3, 4; Ward System 1, 2, 3; Iowa Engineer 2; WOJ Engineering Staff 1, 2, 3, 4; Electronic Warfare Unit, Naval Reserve 3, 4.
- TULLIS, HARRY E.; Leon, *Agricultural Engineering*—University of Iowa.
- TURNER, THOMAS D.; Melcher, *Electrical Engineering*.
- TUTT, MARGARET A.; Perry, *Dietetics*—Home Economics Club 1, 2, 3; YWCA 1, 2, 3; WAA 1, 2.
- TWEDT, PAUL L.; Canton, S. D., *Chemical Engineering*—AICHEM; Morgan Park Junior College.
- UBAN, HELEN A.; Waterloo, *Household Equipment*—Kappa Delta, secretary 4; Home Economics Council 3, 4; Household Equipment Club 3, president 4; WAA 2, 3, 4; Intramural Board 3; Women's Panhellenic Dance 3; League of Women Voters 3; Iowa State Teachers College.
- USERA, JOSEPH V.; Ponce, Puerto Rico, *Animal Husbandry*—Sigma Alpha Epsilon, secretary 3; Block and Bridle Club 2, 3.
- UNTRAUER, RAYMOND E.; Nevada, *Civil Engineering*—ASCE; University of Kan.; Penn. State College.
- VANDEWEERD, RICHARD H.; Rock Valley, *Architectural Engineering*—Theta Chi, president 3; AIA 2, 3, 4, secretary 2; Interfraternity Council 3; Engineers' Carnival 2, 3; Band 1.
- VANDER HAMM, LOWELL B.; Ireton, *Chemical Engineering*—ASCE 2, 3; Veishea 2; Winter Sports Club 2, 3; Northwestern Junior College.
- VAN DORAN, ROBERT M.; North Platte, Neb., *Forestry*—Forestry Club 2, 3, 4; Wentworth Military Academy.
- VAN DUREN, HENRY W.; Oskaloosa, *Electrical Engineering*—Central College.
- VAN ROEKEL, FAY E.; Pella, *Applied Art*—Delta Phi Delta 3, 4; Home Economics Club 2, 3, 4; Theta Epsilon 2, 3, 4, vice-president 4; Band 2, 3; Roger Williams Club 2, 3, 4; Central College.
- VAN NIMWEGEN, ROBERT R.; Alton, *Mechanical Engineering*—Northwestern Junior College.
- VANDERLINDEN, HAROLD SPENCER; Ames, *Industrial Engineering*—Sigma Nu; ISSIE 3, 4; Science Council 2, 3, 4, vice-president 4; Joint Social Council 2; Cardinal Guild Activity Point Administrator 3; Progressive Party 4, treasurer 3; Debate Club 1, 2, 3, 4; Veishea Selection Committee 3; Cadet Officers Association 2, 3.
- VALENTA, MILTON F.; Cedar Rapids, *Electrical Engineering*—AIEE 3, 4; University of Iowa; S. D. School of Mines and Technology.
- VAN SICKLE, HAROLD G., JR.; Des Moines, *Electrical Engineering*—Phi Delta Theta; AIEE 3, 4; Daily Student Style Show 3, 4; Veishea 4; Football 2.
- VAN SYOC, WENDELL M.; Winfield, *Agricultural Engineering*—ASAE 2, 3, 4; Roger Williams Club 2, 3, 4; Air Reserve Association 3, 4; Iowa Wesleyan College.
- VILICAN, GEORGE R., JR.; Detroit, Mich., *Landscape Architecture*—Theta Xi; ACS 1, 2, 3, 4; Tau Sigma Delta, vice-president 3, 4; Engineering Council 1, 2; Vistonian Club 3; Bomb 1; Apple Polisher's Ball, chairman 4; Bomb Beauty Ball 1.
- VLEGER, WILLIAM L.; Orange City, *Vocational Agriculture*—Agricultural Education Club 4; Ward Softball 3, 4; Hope College.
- VOKT, LAVERE D.; Anita, *Institution Management*—Home Economics Club 2, 3, 4; Twisters 2, 3; Iowa State Teachers College.
- VON ACH, MARY ALLIS; Rock Island, Ill., *Dietetics*—Kappa Kappa Gamma, secretary 4; Home Economics Club 2, 3, 4; YWCA 2, 3, 4; Veishea Advisory Council 3; Monmouth College.
- VOORHEES, BERT; Des Moines, *Chemical Engineering*—Pi Mu Epsilon; Phi Lambda Upsilon.
- VONDRACEK, CHARLES H.; Cedar Rapids, *Chemical Engineering*—Theta Xi; AICHEM 3; Interfraternity Pledge Trainers Council 3; Interfaith Council 2, 3; Syracuse University; Ohio State; Texas A&M.
- VOS, JAMES; Ames, *Animal Husbandry*.
- VOS, MILO D.; Fort Dodge, *Physics*—Veishea 3; Case Institute of Technology; Fort Dodge Junior College.

- WADE, ROBERT Y.: Fond Du Lac, Wis., *Forestry*—Sigma Phi Epsilon; Forestry Club 2, 3; Purdue University.
- WAGNER, JOHN E.: Mason City, *General Engineering*—Phi Kappa Psi; Scabbard and Blade 4; Newman Club 2, 3, 4; SSIME 3, 4.
- WAHLGREN, JOHN H.; Valley, Neb., *Chemistry*—Acacia.
- WAKEFIELD, ROBERT M.; Pland, *Geology*—Geology Club 3, 4; Centerville Junior College; University of Mo.
- WALKER, ROBERT K., JR.: Cedar Rapids, *Food Technology*—Delta Kappa Epsilon; University of Calif. at Los Angeles.
- WALKER, SCOTT A.; Ames, *Agricultural Economics*—Alpha Phi Omega 1; State University of Iowa.
- WALLACE, RICHARD B.; Sac City, *Mechanical Engineering*—Sigma Alpha Epsilon; Pi Tau Sigma 3, 4; ASME 3, 4; Pontoniers 1, 2; Veishea 3; Homecoming 3; Rifle Team 1, 2; Marching Band 1, 2.
- WALLIS, THOMAS F.; West Burlington, *Electrical Engineering*—AIEE 3, 4; Burlington Junior College; Purdue University.
- WALTERS, WARREN W.; Chicago, Ill., *Forestry*—Kappa Sigma, pledge trainer 3; Forestry Club 1, 2, 3, 4; Ames Forester 4; Pledge Trainer's Council, president 3; Forestry Dance Committee 3; Veishea 3, 4; Ill. Institute of Technology.
- WANASELJA, OLEY; Staten Island, N. Y., *Electrical Engineering*—Pi Mu Epsilon 3, 4; AIEE 4; YMCA 3, 4; Inter-Varsity Christian Fellowship 1, 2, 3, 4.
- WARACZYNSKI, HERBERT R.; Milwaukee, Wis., *Electrical Engineering*—Central Mich. College.
- WARDEN, LAURA ANN; Ballantyne, Mont., *Home Management*.
- WAREHAM, RICHARD C.; Peterson, *General Engineering*—Sigma Alpha Epsilon; Iowa Engineer, treasurer 3, 4; Engineering Council 3, 4; Iowa Engineer Publication Board 3, 4; Veishea 3; Engineer's Carnival 3.
- WATERLAND, MARGARET; Springfield, Pa., *Experimental Cookery*—Omicron Nu 3, vice-president 4; Home Economics Club 1, 2, 3, 4; YWCA 1, 2, 3, 4; Homemaker 1, 2, 3; WAA 1, 2; League of Women Voters, treasurer 3, president 4; Home Economics Ball, chairman 4.
- WATT, MARY ELLEN; Grinnell, *Household Equipment*—Kappa Delta; Mortar Board, treasurer 4; Phi Upsilon Omicron, vice-president 3, 4; Omicron Nu 3, 4; WAA 2, 3, 4, secretary 4; Women's "I" Fraternity 3, 4; YWCA 2, 3, 4; Home Economics Club 2, 3, 4; Inter-sorority Pledge Council, president 2; Intramural Board 2, 4; Homemaker, office manager 2, 3; Women's Panhellenic Dance, chairman 3; Veishea 3; Homecoming Barbecue, chairman 3; Red Cross Executive Board 2, 3, 4, secretary 2, 3, chairman 3, 4; Grinnell College.
- WATTERS, ROBERT CLARENCE; Holstein, *General Engineering*—Ward Social Council, president 2; Ward Winter Semi-Formal, chairman 2; Ward Executive Council 2; National Independent Students Association, public relations chairman 4.
- WEATHERWAX, ARDYCE JEAN; Des Moines, *Industrial Economics*—Delta Delta Delta, treasurer 4; YWCA 1, 2, 3, 4; Science Women's Club 1, 2, 3, 4; ISSIE 4.
- WEBER, VICTOR D.; Harlan, *Physical Education*—Delta Chi, president 3; Varsity "I" Club 2, 3, 4; Football 1, 2, 3, 4; Interfraternity Council 2, 3.
- WEBSTER, MARY LOU; Dallas Center, *Home Economics Education*—Home Economics Club 1, 2, 3, 4; YWCA 1, 2, 3, 4; 4-H Club 1, 2, 3, vice-president 4; League of Women Voters 3, 4; Home Economics Curriculum Committee 2, 3, 4.
- WEDEMEYER, MARY; Adair, *Household Equipment*—Home Economics Club 1, 2, 3, 4; YWCA 1, 2, 4; Newman Club 1, 2, 3, secretary 4; Radio Workshop 3, 4; Twisters 3, 4.
- WEHDE, RAY C.; Holstein, *Dairy Industry*—Sigma Alpha Epsilon; Dairy Industry Club 2, 3, treasurer 4; Basketball 1, 2, 3, 4; Track 1, 2, 3, 4; Cross Country 3; Band 3; Varsity "I" Club 2, vice-president 3, 4.
- WEHDE, ROY C.; Holstein, *Dairy Industry*—Sigma Alpha Epsilon; Dairy Industry Club 2, 3, 4; Varsity "I" Club 2, 3, 4; Basketball 1, 2, 3, 4; Track 2, 3; Cross Country 2, 3.
- WEIL, PAUL N.; Ames, *Industrial Economics*—Delta Sigma Rho 3, president 4; ISSIE 4; SAM 2, 3; Iowa State Debaters 1, 2, president 3, vice-president 4; Veishea 1, 2; Stanford University.
- WEINHARDT, MARY JANE; Omaha, Neb., *Physics*—Delta Delta Delta; Science Women's Club 1, 2, 3, 4; YWCA 1, 2, 3, 4; WAA 2; Veishea 3.
- WELCH, JUNE M.; Minneapolis, Minn., *Applied Art*—Kappa Kappa Gamma; Home Economics Club 1; Homemaker 5; YWCA 2; Radio Workshop 1; Gustavus Adolphus College.
- WELCH, MARY E.; Sigourney, *Home Economics Education*—Home Economics Club 1, 2, 3, 4; YWCA 1, 2, 3; WAA 1.
- WELLS, AGNES E.; Chicago, Ill., *Technical Journalism*—Sigma Kappa; Iowa State Daily 2, 3; Green Gander; Homemaker.
- WELLS, CHARLES B.; Glencoe, Ill., *Civil Engineering*—Phi Kappa Psi; ASCE 2, 3; treasurer 4; Swimming 1, 2; Men's Glee Club 1, 2; Alpha Phi Omega 1, 2.
- WELLS, CHESTER G.; Keokuk, *Civil Engineering*—Baseball manager 3, 4; Yel-Jax 3, 4; De Pauw University; Montana School of Mines; University of California.
- WEST, JOHN B.; Griswold, *Chemical Engineering*—AIChE 2, 3, 4.
- WEST, DALE W.; Ames, *Forestry*—Forestry Club 1, 2, 3, 4.
- WEST, WILLIAM E., JR.; Red Oak, *Chemical Engineering*—Phi Lambda Upsilon 4; AIChE 2, 3, 4; Frisbie Fellowship 1, 2, 3, 4; Veishea 3, 4; Ward System 1, 2, 4.
- WESTBROOK, ROBERT W.; Letts, *General Engineering*—Football 1.
- WHALEN, JAMES M.; Eagle Grove, *General Engineering*—Phi Kappa Psi, president 4; SSIME 2, 3, secretary 4; Iowa State Players 2; Bomb cut copy editor 3; Newman Club 2, 3; University of Wis.; St. Mary's College.
- WHITE, ROBERT H.; Kirkwood, Mo., *General Engineering*—Beta Theta Pi; SSIME 3, 4; Green Gander 3, art editor 4; Iowa State Daily, issue manager 4; Central Mo. State Teachers College.
- WIENBERG, ROBERT H.; Boone, *Electrical Engineering*—Boone Junior College.
- WIESNER, DOROTHY J.; Fort Madison, *Dietetics*—Alpha Gamma Delta; Home Economics Club 2, 3, 4; Women's Glee Club 2, 3, 4; YWCA 2; Veishea 3; Lindenwood College.
- WIGDAHL, ALDEN E.; Ruthven, *Farm Operation*—Ward System.
- WILCOX, RICHARD L.; Adel, *Agricultural Engineering*—Delta Sigma Phi, vice-president 1; ASAE; Radio Workshop, vice-president 1, 2; Agricultural Council; Ohio State.
- WILD, GENE M.; Freemont, Neb., *Chemistry*—Phi Lambda Upsilon 4; Roger Williams Club 1, 2, 4, vice-president 3; University of Neb.
- WILDE, LOIS ANN; Waterloo, *Textiles and Clothing*—Chi Omega; Foods and Nutrition Club, vice-president 2; Home Economics Club 1, 2, 3, 4; Green Gander 2; Veishea 3; YWCA 1, 2, 3, 4; Dance Club, treasurer 4.
- WILDE, ROBERT E.; Waterloo, *Civil Engineering*—Delta Upsilon; Knights of St. Patrick 4; ASCE 2, 3, 4, secretary 3; Engineering Council 3; Bomb 3, sports editor 3; Bomb Publication Board 3, 4; Iowa Engineer 2, 3, 4, associate editor 3, editor 3; Iowa Engineer Publication Board 3; Engineer's Carnival 3; Veishea 2, 3, exhibit chairman 2; Iowa State Teachers College; City College of N. Y.
- WILHELM, LORNA; Ames, *Textiles and Clothing*—Home Economics Club 4; YWCA 2, 3, 4, sextette 2, trio 2, 3; Marching Band 1, 2, 3, 4; Concert Band 1, 2, 3, 4; Orchestra 1, 2, 3, 4; Women's Glee Club 1, 3; Festival Chorus 3; Bethany Group 1, 3, 4, vice-president 2.
- WILCOX, MILTON J.; Boone, *Industrial Economics*—ISSIE 4; Iowa State Teachers College.
- WILLIAMS, DAVID; Britt, *Agronomy*—Britt Junior College.
- WILLIAMS, PHYLLIS J.; Newell, *Home Economics Education*—Home Economics Club 3, 4; YWCA 3, 4; Wesley Foundation Council 3; Kappa Phi 3, 4; Joint Social Council 4; Buena Vista College.
- WILLIAMS, SHERMAN L.; Brooklyn, N. Y., *Chemical Engineering*—Kappa Sigma; Tau Beta Pi; Alpha Chi Sigma; Colo. School of Mines; Carleton College; Cambridge University, England.
- WILLIS, ALICE C.; Ames, *Home Management*—Home Economics Club 1, 2, 3, 4; Iowa State Players 1, 2, 3, 4; University of Wash.
- WILLSON, GEORGE L.; Amite, La., *Forestry*—La. State University.
- WILKEY, DANA E.; Independence, Mo., *Home Management*—WAA 1; Daily Student Style Show 2, 3; Central Mo. State Teachers College.
- WILSON, MABEL IRENE; Lake City, *Home Management*—Home Economics Club 1, 2, 3, 4; YWCA 1, 2, 3, 4; Religious Emphasis Week 4; Presbyterian Student Group, secretary 3, vice-president 4.
- WILSON, MARIAN B.; Davenport, *Chemistry*—Oak Hall, secretary 4; Science Women's Club 1, 2, 3, 4; WAA 1, 2, 3, 4.
- WILSON, RUTH; Valley Center, Kan., *Landscape Architecture*—Delta Delta Delta; Vistonian Club 1, 2, 3, secretary 3, vice-president 4; YWCA 1, 2, 3, 4; Lindenwood College; Kan. State University.
- WINKLEMAN, THOMAS H.; Whitewater, Wis., *Mechanical Engineering*—Phi Kappa Psi; ASME 4; Western Mich. College.
- WISE, CHARLEY H.; Sioux City, *Civil Engineering*—Delta Chi; ASCE 3, 4; Morningside College.
- WOLF, DEAN C.; Dana, *Agricultural Journalism*—Sigma Delta Chi 3, 4; Agricultural Council 3, 4; Agriculturist 2, 3, 4; Iowa State Daily 2, 3, 4.
- WOLFLAY, DONALD R.; Detroit, Mich., *Aeronautical Engineering*—Engineering Council.

- WOOD, ROBERT L.: Rockford, Ill., *Animal Husbandry*—Alpha Zeta 3, 4; Block and Bridle 1, 2, 3, 4; Ward System 1, 2, president 3, 4; Veishea 1, 2, 3, 4; Marching Band 1, 2; Concert Band 1, 2; Agriculturist 3; Frisbie Fellowship 1, 2, 3, 4.
- WOODROW, MARY K.: Newton, *Household Equipment*—Home Economics Club 1, 2, 3, 4; YWCA 1, 2, 3.
- WOODWORTH, JAMES M.: Cherokee, *Mechanical Engineering*—ASME 3, 4; Wrestling 1.
- WORM, JANET McINTOSH: Kenmore, N. Y., *Child Development*—University of Rochester.
- WORSTER, JOHN R.: Keokuk, *Forestry*—Forestry Club 1, 2, 3, 4; Intramurals 1, 2, 3.
- WRENN, VAN C., JR.: Grand Island, Neb., *Civil Engineering*—Sigma Nu; University of Minn.
- WRIGHT, DOROTHY E.: Salix, *Child Development*—Phi Upsilon Omicron 4; Sigma Eta Chi 2, 3, 4; Home Economics Club 1, 2, 3; Child Development Club, president 4; Red Cross Executive Council 3, 4; YWCA 1, 2, 3, 4; Frisbie Fellowship 1, 2, 3, president 4; Interchurch Council 4; Women's Glee Club 1, 2, 3; Festival Chorus 1, 2, 3; 4-H Club 1, 2, 3, 4, council 4.
- WRIGHT, REED M.: Ely, Nev., *Mechanical Engineering*—ASME 3, 4.
- YANECEK, MERLE O.: Walford, *Agricultural Education*—Adelante; Agricultural Education Club 1, 2, 3, 4; Veishea 2, 3.
- YARBROUGH, KENNETH F.: Atlanta, Ga., *Industrial Economics*—Sigma Chi, vice-president 2, president 3; Scabbard and Blade 3, 4; ISSIE 4, president 3; 630 Club 3, president 4; Senior Track Manager 3, 4; Navy Ball, chairman 4; Social Bureau 4; University of Tenn.
- YASKOFF, ROBERT: Detroit, Mich., *Electrical Engineering*—Pi Mu Epsilon; Central Mich. State Teachers College.
- YULE, GEORGE W.: Estherville, *Chemical Engineering*—Estherville Junior College.
- ZACK, PHYLLIS M.: Allison, *Household Equipment*—Home Economics Club 3, 4; Science Women's Club 1, 2; WAA 1, 2; YWCA 3, 4.
- ZARLEY, GUY G.: Des Moines, *General Engineering*—Theta Xi; AIA; Iowa Engineer; Daily Student; AIA Dance; ASCE.
- ZARUB, ROBERT P.: Rock Island, Ill., *Horticulture*—Horticulture Club 1, 2, 3.
- ZAVORAL, BETTY J.: Glencoe, Minn., *Dietetics*—Home Economics Club 1, 2, 3, 4; YWCA 1, 2, 3, 4; WAA 3, 4; Gamma Delta 1, 2, 3, 4; Daily Student, business staff 2.
- ZIEGLER, EVELYN L.: Volga, S. D., *Home Economics Education*—Home Economics Club 1, 2, 3; YWCA 1, 2, 3.
- ZIMMERMAN, ROBERT L.: Davenport, *General Engineering*—Beta Theta Pi, president 4; SSIME; Interfraternity Council.
- ZWIEP, DONALD N.: Hull, *Mechanical Engineering*—ASME; Northwestern Junior Council.

GENERAL INDEX

A	Anderson Dale Robert	146 350	Bailey John E	317	Beck Richard F	21
	Anderson David Edmond	20 96 326	Bailey Lyman	21	Beck Robert H	21 153
	Anderson Dmitry	262	Bailey Merritt E	27	Beck Wayne E	129
	Anderson Donald Clare	77 98 348	Bailey William E	21	Beckemer Harry J	256
	Anderson Earl Leo	20 347	Bainbridge D Colleen	272	Becker Catherine Ann	21 66 266
	Anderson Edward E	324	Baker Mrs	290	Becker Dean C	21 115 234 302
	Anderson Frank Archdeacon	313 349	Baker Burton H	66 100 297	Becker Edwin N	21 96 314
	Anderson Gaylord A	166 331	Baker Dale A	100	Becker Elizabeth J	61 283
	Anderson Gerald Kenneth	20 316	Baker Delbert C	110	Becker Helen C	21 234
	Anderson Glen Ralph	283	Baker Forest N	21 94	Becker Patrick N	21 324
	Anderson Gordon Kenneth	294	Baker Jack M	334	Becker Ramona J	282
	Anderson H James	349	Baker Jacqueline L	21 266	Beckerle Ralph A	202 310
	Anderson Henry Benjamin	20 310	Baker Marjorie L	250	Beckett James R	84 132 146 306
	Anderson Jack Edward	20 62 116 336	Baker Merle	119	Beckley Jay C	296
	Anderson Jack William	344 345	Baker Nancy Ann	58 81 104 250	Beckman Art W	119 320
	Anderson James H Hall	316	Baker Richard A	114	Beckman John H	21 102 149
	Anderson Jean	20	Balk Francis J	334	Beckman William F	302
	Anderson John Burroughs	76 79 104 308	Ballard Patricia J	77 277	Beckner Robert C	140
	Anderson John Cameron	311	Balsbaugh Richard R	347	Beckwith Robert C	21 320
	Anderson Joseph Wm Jr	20 102 116	Balster Clifford	135	Bedford Robert W	105 125 328
	Anderson Joyce Carolyn	54 134 256	Ballsberger James	63 118 302	Beeler Bradford M	21
	Anderson Kirby Victor	84 295	Balvin Richard D	339	Beer Craig E	148
	Anderson Lehtman Eugene	20 149	Balwin Richard D	112	Begley Kathryn	135 282
	Anderson Linze Rohr	317	Bandow Donald Elmer	100 344	Behne Harold W	110
	Anderson Louise A	126 130 206 280	Banister John Robert	21 102	Behrens Ruth Ann	269
	Anderson Lyle Coates	349	Banton Pembroke C	302	Behrens Burton	21 108 135 293
	Anderson Mary Alice 52 61 125 152	280 283	Banwell Robert L	119	Behrens Roy O	119
	Anderson Maxine Viola	51 67 260	Barber John Wesley	80 316	Bein Donald	298
	Anderson Maxine	20 149	Barber William Phineas	339	Beltz Myles R L	248
	Anderson Milton E	348	Barclay James Lees	105 114 242	Belding Mildred	280
	Anderson Norman Lewis	20 94 164 202	Barcus Shirley Ardis	280	Belknap Warren E	348
	Anderson Opal M	275	Barden Barbara R	57 280	Bell Audrey A	280
	Anderson Patricia Jean	282	Barger Dale E	21	Bell Everette Lyle	109
	Anderson Ray Benjamin	20 123 340	Barger E L	125	Bell James B	105
	Anderson Ray J	340	Barger Marian E	155 268	Bell Jay Quentin	111
	Anderson Richard Charles	240	Barnes Maurice E	21 84 94 132 306	Bell John C	280
	Anderson Robert Frank	324	Barber Julliana D	49 58 65 81 239	Bell Kenyon	131 155
	Anderson Robert S	20 105 108 298	Barker Marie	155	Bell Richard L	82
	Anderson Silas Russell	111 306	Barker Mary Susan	279	Bellman Robert E	66 292
	Anderson Stanley E	20	Barker Milton E	119 296	Belschner Marjorie A	158 270
	Anderson Virgil L	102	Barkley James	66	Benbrook Professor E A	91
	Anderson William N	336	Barkley Jean Joan	258 280	Benbrook Stanley C	56 111
	Anderson William Stewart	148	Barker Keith Hays	186 350	Benicia Natalie J	280
	Anderson Wilma Joyce	159 282	Barkley Norma May	148 258 277	Bender Ralph C	296
	Andrew Russell L	345	Barna Alma A	268	Bender Lt Col Richard C	140
	Andre Paul Dean	350	Barnes Barry O	100 111 324	Bencke Helen M	21 134 234 254
	Andree John Henry	336	Barnes Charles C	120	Bencke James L	110 132 306
	Andrews Betty Dietha	269	Barnes Coral M	21	Benner James H	98 348
	Andrews Charles W	159	Barnes Dean Lavern	110	Bennett Arthur C	84 117 308
	Anfinson Eugene Arnold	20 119	Barnes Donald H	129 336	Bennett Bryce	280
	Ansell Richard Wallace	128 338	Barnes Edwin R	110 286	Bennett Donald C	129 301
	Ange Bob	166	Barnes Lloyd L Jr	131 348	Bennett Robert G	114
	Ankeney Keith Sanford	342	Barnes Theodore M	21 122	Bennett Walter D	110
	Anney Harold W Jr	73 332	Barnes Virginia E	274	Bennitt Benjamin A	310
	Arnold Kathryn Jean	280	Barnett Fred M	21 112	Bensch Robert C	347
	Appell Donald Wayne	336	Barney James G	21 101 105	Benson Betty Jean	159 282
	Arlen William Henry	20 189 202	Barnhart Gail L	21 130 248	Benson Donald D	146 305
	Armstrong G Joan	81 260	Barrett John F	309	Benson Elaine J	21 246
	Armstrong Francis M	111	Barrett Roger L	148	Benson Rodney G	296
	Armstrong Robert W	304	Barrick Nolan	161	Benson Wendell R	301
	Arnold Norman	154 282	Barrick Mrs Nolan	161	Benter Bette Lou	279
	Arnold Richard Warren	309	Barrington Glen E	84 117 292	Bentz Larue Crittenden	118 304
	Arsmith Hermon S	52 114	Bartley Charles W	21 103 129 205	Bentz James S	266
	Arthur I W	108	Bartley Ethel E	21 272	Beresford Jean Porth	76 84 94
	ASAE	122	BARTON HALL	268	Beresford Kenneth C	22 103 139
	ASCE	115	Barton Horace A	114	Bereskin Ben A	22 94 117
	Aschoff Dorothy Marie	154 270	Barton Frank R	339	Berg Mary Lou	269
	Ault Darrell Glen	118 346	Bates Barbara Jean	147 162 272	Berg William E	317
	Austin Edward F	304	Bates Floyd Bruce	282	Berger Roy Edgar	349
	ASME	116	Bath John A	101	Berggren Frederick E	22 158
	Atkins Herbert R 1st Sgt	140	Battles Mary Louise	21 256	Berglund George W	22
	Au Patricia Wai Pung	273	Baty Edward McCoy	186 189 350	Bergman Dean H D	16
	Auble Patricia J	277	Baty Wayne Shaffer	122	Bergman Leon Fredrick	288
	Augustine Britte Ann	280	Baughman David N	21 110 132	Bergquist Dwight H	22 112
	Aurand Elmer Carol	144	Baum Paul Thomas	135	Beka Jack Stair	96 103 324
	Ausen Leslie Jerome	111	Baughover Alfred H	21 103 146	Bern Arthur Carl	158
	Austin George W	99 113	Baustian Barbara Ann	66 269	Bern Harold Ray	22 158
	Auten Mariyam A	270	Baustian Gordon Newell	344	Berndt Neil Raymond	342
	Autenrich Horace H	153	Bavendick Marjorie Ann	21 103 147 248	Bernhard Arlene Evelyn	158 272
	AVMA COUNCIL	111	Bayles Charles C	105	Bernhardt James Kalimer	119
	Awaybrey Richard E	56	Bazon Fred A	21	Bernstein Nan	103 271
	Axtell Howard W	334	Bazon Freely Ann	83 269	Bernstein Tom T	350
	Axtell Mable L	268	Beach Beverly Ann	83 269	Berry Barbara Jean	222 264
	Axtell Robert E	70 100 103 146 330	Beach Fred J	282	Berry Dwight C	101
	Ayer Doris Ann	21 58 230 246	Beach Spencer Buchanan	336	Berry John C	324
			Beach William Eugene	21 122	Berry Keith David	135 310
			Beals Donald Marion	340	Berry Thompson D	349
			Beals Daniel Paul	166 346	Berryhill Gerald W	122 159
			Beane Daniel	133	Best Flora Belle	22 127 272
			Beane James	57 149 162 341	Bestmann William J	22 96 102 116 324
			Beardmore M Mae	57 60	BETA THETA PI	296 297
			Beatty Lloyd D	317	BETHANY GROUP	161
			Bechtel Ruth Ilene	153	Betsworth George R	85 111
			Beck Charles E	98	Betts Arnold Wilson	350
			Beck Lillian M	277	Betz Roberta D	280
			Beck Philomena M	21 65	Betzs Noel Fulton	320
					Beyer Cynthia J	350
					Bice Sheldon S	350
					Bier Don C	22 73 80 162 186 317
					Biederman Robert A	149 322
					Biegler Donald J	286
					Bierie Bette J	282
					Bierman Lois E	256
					Biestler Ada E	22 101 103 248
					Billie Raymond R	111 331
					Billings Edwin M	79
					Billington Marion E	148 256
					Blissen Barbara Ann	130 264
					Blizyu Julius C	114

B

Binger William P 105 116
 Birch David C 22
 BIRCH HALL 270 271
 Birch John R 22
 Bird Charles D 286
 Birdall Robert P 119
 Bishop Glenn R 22
 Bishop J Paul 329
 Bishop John E 22
 Bishop William B 312
 Bisson Ruth M 66 248
 Bittinger Melton W 122
 Bittner Frederick Jr 22
 Bittner Richard 310
 Bivens Gordon E 63 148 333
 Bizzy Barbara 272
 Bjordahl Marilyn J 125 266
 Blackburn Robert R 304
 Blackmar Lyman B 324
 Blair Donald L 98 346
 Blair Jack Q 348
 Blair Betty Ann 252
 Blank Avenell M 268
 Blatt Betty J 250
 Bleam Doris Ann 147 260
 Bleich Lewis A 22 123 158
 Bleich Lois M 282
 Blewett Jean E 258 280
 Blichman Harvey P 62 135 314
 Blinks Stanley E 294
 Bliss Lois B 22 279
 Bliss Robert L 293
 Bliven June I 22 279
 Blizzard Everett 102
 BLOCK AND BRIDLE 117
 Block Florence E 270
 Block Henry D 102
 Block Williams S 22 118 176 292 24
 Blomgren H Joan 22 279
 Blomquist Rosalie J 200
 Bloomer Robert T 331
 Bloomfield Byron C 339
 Bloomfield Margaret A 270
 Bloomfield Rollin Wm 121
 Blue Governor Robert D 9
 Blume Marys J 22 126 279
 Blumenhal Donald K 158
 Blyth Charles R 22
 Blyth M Imogene 22 274
 Blythe Mary Jean 282
 Blythe William S 350
 Boatman Paul M 22
 Bock Eugene Henry 22
 Bockwoldt Margaret Rose 126 279
 Boedy Elmer Lee 105
 Boehmler Wm H 346
 Boeke Robert William 22
 Boevers Bette Kay 22 279
 Bohmke Warren Fred 22
 Bohner Allen Arthur 329
 Bohnsack Paul Edsel 302 345
 Boese Elizabeth I 279
 Bokram Jim 123
 Bokram Robert Henry 22 331
 Bolt Robert F 349
 Boltman Robert Verne 346
 Bolton John William 135 333
 Bolton Lewis Robert 22 118 310
 Bomar Jack W 331
 BOMB BEAUTIES 220 228
 BOMB PUBLICATION BOARD 220 228
 BOMB STAFF 72 73 74 75
 Bombach Otto Frederick 102 158
 Bond Mary Jean 58 148 264
 Bond Walter T Jr 166 302
 Bonestell George Mott 98 113 290
 Bonestroo John 270
 Bonnell Dorothy 22 58 67 262
 Bonnell Jean A 262
 Bonnell John Anderson 324
 Bonnewell Barbara Ann 254
 Bonnewell George Edwin 302
 Bonoff Luella M 270
 Bonthus Albert Merle 326
 Book Maire Ellen 270
 Boone Grace L 22 154 278
 Booth Jacqueline Ione 270
 Bopp Jean W 22
 Borchardt Joyce M 154 274
 Borewick John Metcalf 320
 Borgendale Arlene 153
 Borgendale Bertram Hiram 153
 Born James Howard 313
 Bortle Professor Frank Edward 15
 Bortle Professor Irving Edward 115 286
 Bosnak Anne M 254
 Bosnyak Lou 166
 Boss Marvin Walter 84 110 292
 Bossard Bruno Carl 118
 Bourne Joseph Bilbrough Jr 316
 Bourne Shirley Dana 22
 Bove Henry Russell 326
 Bovey George Thomas 350
 Bowden Dean Truman 22 96 102 116 308
 Bowden Roger Gerard 308
 Bowyer Byron Bruce 153
 Bowers Dorothy Jean 283
 Bowers Howard Irvin 348
 Bowlsby Robert Merle 317
 Bowman Maria J 22 130 266
 Bown M Jane 262
 Bowne John G 129
 Bower Mrs Aileen 334
 Boyd Mrs Helen J 22
 Boyer Gwendolyn A 22
 Boyer Margaret S 22 272

Boyer Robert Filbert 22 292
 Boyer Sherron Lee 22 29 73
 Boyson Adolf J 22
 Boyd Arthur J Jr 294
 Brackett Robert C 22 96 99 102 113 148
 Bradmann Arlene A 22 99 246
 Bradford Dennis E 1st Sgt 140
 Bradley Betty Jane 268
 Bradley Carroll R 137
 Bradley John Ray 332
 Bradshaw Marvin E 23 113
 Bradson George E 23 310
 Brahm's Gerhard R 309
 Brain Gella Louise 280
 Brain Richard R 153
 Brand Glen 191
 Brandner Keith Ellwyn 309
 Brandt Charles R 52 122 129 312
 Brandt Donald Knight 146 345
 Brandt Lloyd Louis 153
 Brandt Carroll R 153
 Bray Donald James 349
 Braw Phyllis Mae 23 279
 Breckenmeyer Harry 10
 Breckenridge Bruce McLain 102 116
 Breckenridge Eleanor Louise 25 157
 Breckenridge George P 23 120 331
 Breckenridge Joann F 77 279
 Bredahl Franklin Wilbur 98 111 153
 Brestar William L 159 202
 Bredbeck Walter Craig 115 296
 Bredfeldt Jack Henry 286 349
 Brennan William Edwin 191 348
 Brenecke Frank 108 309
 Brestall Coach 186
 Brettnall Mildred Joan 126 134 256
 Bretz Robert Russell 321
 Brewer Kenneth M 73 327
 Brewick Charles Edward 23 201 212
 Bricker Betty Jane 282
 Bridge Lora Jean 270
 Bridge Robert T 23 118 297
 Bridger G L 131
 Bridgford Donald G 313 348
 Brides Jack E 162
 Brierley Robert S 324 349
 Briggs Catharine 268
 Briggs Donald E 317
 Briggs Donald L 317
 Bright William E 324
 Bright Nadine L 256
 Briles Dorothy A 10
 Briday Dale E 111
 Brinkman Evan P 134 166 328
 Brinton Eloise Mae 266 272
 Bristol Norman E 23 348
 Britton Wallace E 108
 Broadwell William E Jr 294
 Brobst Robert A 23 112
 Brock Raymond L 23 118
 Brockelman Robert E 331
 Brockwell Donald H 290
 Brockway Ralph L 23 316
 Broderick John C 124
 Brodgen William E 124
 Brodine Adolph M 76 305
 Brodine Charles E 101 316
 Brodus James J 23 110
 Brogan Edward H 128
 Brogotti Christibel A 126 148 206 248
 Broker Barbara G 282
 Broker Richard H 333
 Bromelkamp Henry J 156
 Brown Charlotte E 73 81 130 162 260
 Brown David E 111 331
 Brooke Richard W 63 82 162 320
 Brooker C B Jr 295
 Brooks Hazel B 155 277
 Brooks Louise I 79 82 132 246
 Broz Arthur E 159
 Brotherton Charles R 23 80 118 324
 Brotherton Dale E 339
 Broughton Harold O 23 115
 Brown Charles M 318
 Brown Charles N 146 305
 Brown Dean A 23 64 67 79 84 94 109 149 350
 Brown Dolores Ann 154 282
 Brown Donald 135 146 158 345
 Brown Donald L 113
 Brown Donald M 334
 Brown Dorothy Ann 280
 Brown Dorothy I 161 282
 Brown Etta Mae 248
 Brown Eugene C 344
 Brown Joan Anne 135 282
 Brown Kenneth D 305
 Brown Lynn R 109 155 345
 Brown Thomas S 310
 Brown Robert G 23 110
 Brown Thomas J 286
 Brown Virginia Lee 277
 Brown Webster C 336
 Brown Wm Dale 23
 Brown William F 156 346
 Brownson Eloise I 270
 Brownson Lloyd D 322
 Brubaker Joe 164 166
 Bruce C Lorraine 283
 Bruce James Arthur 77
 Bruce David A 122 350
 Bruce Kenneth D 22
 Bruening Floyd W 23 128

Brunshaber Elizabeth Ann 264
 Brun Roy W 23 110 329
 Bruner D K 23 331
 Brumbarer Louis E 23 331
 Brunk James E 23 96 123 346
 Brunkow Joyce 258 268
 Brunner John E 23 114
 Brumer Theodore F 23 119
 Bruns Donald D 158 131
 Bruns LaVaun M 274
 Brunsgraber L Edward 105 116
 Brunsvidt Martha E 103 147 277
 Bryan R Payton 23 112 320
 Bryan Richard L 310
 Bryant David E 77 84 306
 Buchanan Bert Lee 320
 Buchanan Charles V 100
 Buchanan Don A 111 309
 Buchanan John A 110
 Buchanan John J 23 98 304 324
 Buchanan R E 17
 Buchanan William E 301
 Buchheit Dorothy Jean 23 79 147 279
 Buck Donald A 350
 Buck Griffith J 23 94 21
 Buck James E 202 296
 Buck Leslie E 22
 Buckles Lloyd L 23
 Buckley Edwin F 23
 Buckley Lt Comm R H 138
 Buckner Russell L 113
 Buckton Arnold M 23 110
 Budding John Wm 111
 Budlong Donald G 292
 Buehler Dale V 348
 Buehler William C 347
 Buehner Jack Jr 124 184 202
 Buellet Barbara J 122
 Buerkens Bonnie F 60 258 268
 Bugenstein Walter A 347
 Buhl Harold R 21 102
 Bull Alvin F 84 110 306
 Bullington Harold J 124 327
 Bulman Neil E 23 110
 Bunge Jean 22
 Bunge Leland 111 310
 Bunge Roland C 111
 Burch Norman W 336
 Burch Walter D 329
 Buresh Ernest J 122
 Buresh James F 153 157
 Burger Paul V 318
 Burggraf Charla M 23
 Burggraf Richard I Jr 316
 Burhop Richard Walter 318
 Burkhardt Charles 330
 Burke Joseph Osborne 161 201 301
 Burke Mrs J O 161
 Burkett William Henry 349
 Burkett Mary Ellen 256
 Burmaster Dallas Louis 109
 Burnett Lois Darlene 23 46
 Burnett Richard H 326
 Burnett Virginia Jean 260
 Burnholm Francis H 114
 Burns Phyllis Jean 282
 Burns Richard Roy 238 296
 Burns Shirley Ellen 282
 Burrill Howard Milton 161 350
 Burrill Leon Clark 23 122 161 350
 Burrows Donald William 154 350
 Burrows Florence Louise 157 279
 Burtch Mary Elizabeth 280 281
 Burton John Wm 82 346
 Burton Richard Emory 113 338
 Burziff Arthur August 346
 Busbee Col Charles M 140
 Busbee John Taylor 196 297
 Busch Arlene Lois 283
 Busch Joe 165 166
 Busch Kenneth 347
 Busch Burton Loren 64 111 350
 Bushnell Richard Miles 333
 Bussey Reynold E 108 298
 Bussey George Ervin 338
 Bussey Jack Dale 345
 Butcher Robert L 23 324
 Butler Dale Lloyd 23 123 348
 Butler Eugene R 57 347
 Butler Margaret L 279
 Butterfield Barbara E 248
 Butterfield Wm 149
 Button Willis Claire 23 128
 Button Donald James 158
 Buzzetti Romaine J 85
 Byers Mary Lois 268
 Byrne Henry S 297
 Byrnes Betty M 23 130 269
 Byrr Paul O 347

Calhoun Seabron B 24 79 82 104
 Callies Aaxma 242
 Callow Betty J 260
 Calvert John William 316
 Cambier Wilbur Glen 24
 Cameron William John 131
 Cammack Hobart Zenas 24 52 98
 CAMPANILE SINGERS 100 112 316
 Campbell Cromwell Bowen 147
 Campbell JaAnne 54 82 252
 Campbell Richard Lee 52 292
 Campbell Robert Erickson 348
 Campbell Walter W 85 111 320
 Campney Mark Eugene 154
 Cannon Forrest Leslie 346
 Cannon Jack Pruitt 320
 Cannon John William 109
 Caplan Richard Melvin 100 162
 Capper Mack Raymond 348
 Caquelin Melvin Wayne 24 102 113 346
 CARDINAL GUIDO 48 49
 CARDINAL KEY 90 91
 Carey Gene Kelly 349
 Carl Douglas E 24 82 143
 Carl Harry Stephen Jr 57 304
 Carlson John Richard 24 134 160 292
 Carlson Alice Matilda 281
 Carlson Carroll Orvetta 280
 Carlson David Alfred 153 160
 Carlson Dean Edwin 308
 Carlson Edgar 24
 Carlson James Kenneth 302
 Carlson Karl William L 24 102 116
 Carlson Kenneth Warren 124 311
 Carlson Melvin Ewald 350
 Carlson Paul Loren 340
 Carlson Robert Dick 24 102 327
 Carlson Robert Philip 324
 Carlson Robert Warren 338
 Carlson Vern Howard 132 146 302
 Carlson Wayne Vernon 24 338
 Carlton Keith Leora 115
 Carman Richard Watkins 318
 Carmean Mary Ann 282
 Carmichael Gail Beck 270
 Carmichael Jane Elizabeth 282
 Carney Clarence 166
 Carney Mary Ann 280
 Carpenter Betty Elaine 161 252
 Carpenter Kenneth Edward Jr 24
 Carpenter William Jos Jr 24 327
 Carr Georgene Ann 126 203 264
 Carrell Ross M 113 316
 Carveries Ira T 310
 Carroll Gertrude C 310
 Carroll Robert E 132 291
 Carson James R 322
 Carson William R 124
 Carter Dwight C 146
 Carter John P T 24 128 305
 Carter Nancy E 24 248
 Carver Lowell L 114
 Care Gerald C 344
 Casella J 24
 Casey Robert H 63 322
 Caspers Donald T 131
 Casper James T 24 124
 Cassell Billie L 268
 Cassell Major Charles G 140
 Cassidy James A 331
 Cassidy John W 331
 Cassler Richard F 324
 Castrellon Roberto 24
 Cavanaugh Gordon 113 349
 Chain William A 348
 Cecil Joseph J 111 242
 Chase Walter R 64 350
 Chadwick Richard F 270
 Chadwick Robert F 24
 Chain William H 286
 Chamberlain Robert G 102 116
 Chamberlin Alden M 24 110
 Chambers Dolores R 269
 Chambers M Jean 24 126 252
 Chambers Robert W 296
 Chambers William N 24 113
 Champlin Charles 24 52 326
 Champlin Robert E 124 326
 Chandler James R 272
 Chagin Melvin K 348
 Chagman Kathleen C 252
 Chapman LeRoy C 111 313
 Chapman Norris E 102
 Charland Tel L 112
 Chase Elisor F 77 159
 Chase Leland O 110
 Chauncey William F 166 202 317
 CHEERLEADERS 100 112 316
 Chesling Larry D 24 121 294
 Chesling Marian E 81 256
 Chessmore Gene L 100 349
 CHI OMEA 250 251
 Chiang John 111
 Chiang Tzu S 24
 Ching Harold T C 119
 Chleborad Richard James 345
 Chrisinger John Edril 123 125
 Chrisinger Richard Lindy 131 132
 Christensen Betty Ann 277
 Christensen Betty Ann 277
 Christensen Clayton L 24
 Christensen Delmar Charles 108
 Christensen Donald E 162 292
 Christensen Doris Jean 282
 Christensen Douglas H 303
 Christensen Fred A 320

C

Christensen James E	24 123	Cooke Oscar Melvin	304	Daniels Eugene Boyd	320	Dingle Charles Harlan	57 286
Christensen James Roger	346	Cooksey Barbara J	256	Danielson John A	25 116 135 298	Dingman Ruth M	26 277
Christensen Mary Lou	206 254	Coom Gene	324	Danielson Gail K	25	Dinmore Mrs Rene	286
Christensen Robert Allen	162	Cooper William F	272	Dankel Myron Leonard	25	Dirks Floyd E	215 302
CHRISTIAN SCIENCE	162	Cooper Dean M	64 153 199 333	Dankenbring Ray C	76 82 84 104	Dirks Richard E	215 302
Christian Darleane	24 49 154 272	Coos John W	322	Dansh Lawrence A	108 153 158 306	Dirks Ronald J	26 120 302
Christian Howard E	296	Cooper Alfred W	111	Danton Lawrence A	128	Ditsworth Dick L	26 75 100 116
Christian Kathryn J	24 152 153	Cooper Carlos	338	Darden Sperry E	345		191 202 310
Christian Richard L	154 272	Cooper Carol	84 277	Darner Robert D	25 96	Dittmer Robert A	345
Christie Doris Ione	24 102 113	Cooper Carolyn M	147 283	Darrel Myron H	153	Ditzel Ruth Ann	270
Christman Richard D	308	Cooper Charles J	312	Daughter James A	302	Dobson H Hudson	26 118 120
Christopher Bonnie Louise	280	Cooper Dale R	63 336	Daugherty Charles J	111	Dobson Robert D	324
Christopher Jack Leland	116 297	Cooper Francis D	76 82 104	Davenport Wendell DeWayne	131	Dockendorf Marie E	270
Christy John Oliver	132	Cooper Leo M	349	Davey Jack	155 347	Dockstader Walter E	131 158
Chudomelka Herschel J	111 314	Cooper Phyllis M	25 95	Davis Don Lewis	347	Dodd Charles M Jr	317
Church Robert E	24 86 120	Cooper William F	272	Davidson Eugene Warren	26	Dodd C M L	129
Church Victor B	343	Cover Martha C	25 134 264	Davidson George Eli	298	Dodd Robert L	118
Cima Norman Eugene	100	Cover Mervin S	100	Davis James Rodney	119	Dodds Marilyn J	90 92 227
Claassen John R	84 292	Copeland Joe F	25 112	Davis Robert D	115 338	Dodson James H	304
Clagett James W	202 346	Copeland Marilyn J	282	Davis Dick Duane	295	Dodson John R	26
Clague Thomas Eugene	122 146 306	Copp Edna R	268	Davis Lester Irwin	26 52 134	Dodson Robert H	119
Clampitt Marjorie M	24 60 81 7	Cordier Wm Jr	109	Davis Richie Wayne	196	Dodson Theodore F	119
	101 103 272	Corrigan Walter Jr	346	Davis Jane Willis	191 309	Doeringer Keith E	121
Clampitt Richard Roy	153	Corry Wm H	25 135 334	Davis Jane	61 132 147 154 271	Doeggett Imogene J	26 260
Clapp Nancy Ann	260	Cosmano John F	25 128 338	Davis Joe A	131 300 349	Doherty Philip B	122
Clappion Bonnie Louise	24 101 248	COSMOPOLITAN CLUB	133	Davis John Isaac	350	Dohrmann Irene M	57 248
	148 288	Cosmos Frances V	25 103 147 248	Davis Lester Irwin	26 52 134	Doil Dorothy J	54 65 130 254
Clark Cecil	301	Cothern Maxine	272	Davis Robert Spencer	26 44 110 146	Doll Robert J	312
Clark George G	24	Cottlingham Wm T	312	Davis Roger Allen	77 135 340	Dolph Jacqueline E	135 258
Clark Grace Elizabeth	24 159 274	Couffer Robert W	316	Davis Shadrach Eldon	52 63 125	Dolph James L	100 129 345
Clark Lavern Raymond	349	Covert Richard P	349	Davis Walter Hugh	146 293	Dolson William	296
Clark Raymond Neal	148 280	Cowan Donald	25 115	Davis Walter Wilson	26 66 308	Dolvin Mary E	277
Clark William W Jr	302 347	Cowles Harold A	322	Dawson Paul B	328	Donahoe Vincent A	288
Clark Wilma Marie	274	Cowles Mrs Betty	65	Dawson John Thomas	26 52 123	Donelson Harlan J	333
Clarke Patti Murrie	270	Cox Mrs Bessie	311	Dawson Marian Jean	26 27 58 73	Donohoe John J	345
Clausen Dale Walter	111	Cox Corinne E	25 75 102 126 272		95 250	Doolittle Darle M	120
Clausen Georgine J	24 279	Cox Jack E	290	Dawson Mary Louise	280	Dorchester C S	110
Clauson Kenyon D	129 349	Cox Robert G	127 347	Dawson Reta Marshall	334	DORMITORY COUNCIL	60
Clay Donald Lawrence	120 324	Craft Charles J	348	Day Elsie May	26 277	DORMITORY ACTIVITY COUNCIL	61
Clay Holbrook Hart	24	Craft Roland E	120 350	Day Jackie Jean	277	DORMITORY ADVISORY COUNCIL	61
Claycomb Richard T	24 84 94 104	Craig Frances M	264	Day Lee Monroe	306	Dorow Edgar W	26 94 158 340
	110 311	Cramer Leo LaVerne	114	Day Mary Louise	281	Dorow Maynard W	158
Clayton Anne Margaret	279	Crandon Fred B	25 105	Day Virginia Ruth	77 206 320	Dorow Norbert A	26 84 94 158
Clayton Elmer George	80 347	Crandon Marion E	269	Deal Sam Martin	26 49 55 133 234 264	Dorsett Charlotte E	270
Clemmens Harley Dallas	347	Crandon Mrs Pauline	269	Dean Thomas	114	Dorsett Joan Lee	280
Clement Dean Edward	57 122 154 7	Crane John William	25	Deaton Irving Frandsen	155	Dory Donald W	96 123
	340 341	Crane Melvin Royce	111	DeBakey Edward	298	Doscher Donna B	277
Clemmer Julius Neal	110	Craven William Henry	25 86 103	DeBartolo Violet Jean	26 279	Doster Ronald C	158
Clemerlin William R	103 146	Crawford Delmar Eugene	25 112	DeBATTERS	149	Doty C Jeanne	26 58 59 248
Cleveser Lyle Clinton	25 323	Crawford Donald Harrison	323	DeBIBBS	155 272	Doty Vernon E	114 347
Cleveser Margaret Ann	348	Crawford Joseph St Germain	323	DeBorja Marion Louise	130 132 157 279	Doty William J	242
Cling Dean E	348	Crawford Ronald Leroy	349	DeBorja Eileen Eunice	130 132 157 279	Dougherty Thomas L	128
Clock Donald Page	320	Crawmer Haskell William	322	DeBotts Dale Crissey	114	Dougherty Thomas A	110
Close Chauncey LeRoy	305	Crisp Nancy Elizabeth	25	Decker George Albert	96 102	Douglas Elmer A	140
Close Patricia Joan	270	Crisp Eugene Jr	324	Degen Barbara Jean	101	Dowd Lee W	26
Cochran Dale Melvin	343	Critt Barbara Jean	130 246	DeHart Blaine E	340	Dowdell James A	135 282
Cochran Donald Gordon	343	Croft Robert Louis	132 260	DeHart Eugene B	186	Downard Jeanne A	111
Cochran James Frank	25 294	Cronquist Oscar J	344	DeHart Kenneth Philip	80 113 153 348	Downey Harold Teale	96 123
Cody Marilyn A	54 74 75 248	CROSS COUNTRY SQUAD	189	DeHill Alma Marie	270	Doyle Martha Pauline	277
Coe Robert Benton	119 309	Crouch Marvin Leland	116	DeHill Irving Ray	52 110	Doyle Mary Lou	26 264
Coffard Robert Theodore	85	Crow Marie Laurence	344	DeKoster Patricia Deane	103 147	Drake Beverly Jeanne	26 66 162 272
Coghlan Margaret Ann	348	Crowley Kathryn Rae	283	DeKoster Roger Paul	157 275	Drake Jean Ann	281
Cosley Robert Morton	57 341	Crowley Joseph A	301	DeLaHunt Donald A	26 49 192 202	Drake Sarah Jane	272
Colbert Charles Theodore	62 94 326	Crowley Paul Rodney	309	DeLaHunt Stanley George	48	Dressen Melvin Dale	135 258
Cole Constance Anita	126 280	Cruzen Mildred Annetta	25 161 279	DeLaney John Leo	294	Dressel Jean E	246
Cole Nancy Ellen	25 126 133 256	Culbert Catharine Grace	277	DeLay Barbara Jean	298	Drew John Boleyn	64 103 124
COLEMAN DANIEL	270	Culbertson Verne Leroy	135 344	Della Vedora	186	Drilling Norbert George	105 113 347
COLLEGIATE PRESBYTERIANS	157	Culver Jay Wesley	115	Delia Veda	270	Droegemueler Joan L	270
Collier Burton Charles	132 154	Cummins Harry Lee	112	DELTA CHI	298 299	Drohan Priscilla Gay	83 266
Collier Myrtle K	81 132 137 272	Cummins Robert Franklin	118 297 308	DELTA DELTA DELTA	252 253	Drullman George John	113 429
Collins Carral Richard	312	Cummins William Patrick	318 349	DELTA PHI DELTA	99	Drummond Kent Gorham	13 115
Collins Dorothy Fern	270	Cunningham George McMein	196 257	DELTA SIGMA PHI	300 301	Dubey George Richard	202 296
Collins Perry Lee	111	Cunningham Carlyle Blake	25 119	DELTA SIGMA THETA	154	Ducommun Wayne Wilmer	122
Collins Wayne Claire	55 57 128 327	Cunningham Gordon C	344	DELTA TAU DELTA	302 340	Duda Walter James	126
	230 327	Cunningham James Albert	25 103	DELTA UPSILON	304 305	Dudman Arjun	286
Colony Frank Austin	149	Cunningham Rea Erwin	105 312	DELTA ZETA	254 255	Dudley Mary Louise	274
Colthurst George Raymond	146 311	Currie Ernest Robert	298	DeMarie James Joseph	26 128 135 314	Duecker Hollis Wentworth	110 298
Colvin Mary Jo	154 271	Currie Robert Byron	298	Dempster J Lynn	348	Duffy James Michael	124 290
Combalkott John D	64 333	Currier Richard Irvy	25 110 300	Dempster Janice G	159 270	Duffy William J	140
Comp Jack Loran	25 112	Curry Ed L	110 348	Demrick Raymond Ralph	26 105 330	Duggley Richard Stanley	340
Compton Robert Husted	146 297	Curry William Henry	110	Denmore Frank Fred	111	Dummerth Robert E	119
Compton T J	324	Curry N H	122	Denmore Geraldine	126 206 550	Dunagan Sheila P	26 252
CONCORDIA CLUB	158	Curtis Homer Allen	59 268	Denmark Earle Edward	339	Duncan Mary Beth	254
Condra Carol Lee	281	Cushman Howard Robert	25 110	Derry Hugh Robert	26 62 121 286	Duncan William Gordon	359
Condon Lois Isabelle	25 246	Cushman Mary Beth	270	Dennis Bob	166	Dunham Donna Therese	26 126 279
Conger Channing Crowley	25	Cushman Nelson Doty	146	Denny Richard Jay	26 331	Dunham Lorin Arthur	127
Conger Richard Jennings	120 348	Custard Keith Peter	25 110	Densmore Frank Fred	111	Dunham Robert J	286
Conley Barbara Frances	283	Cutler Harold Harris	318	DeRoos Donald J	242	Dunigan Maryann	26 95 101
Conn Mary Barbara	25 248	Cutter Robert J	25 75 105 118 174	Derry Donna Rae	282	Dunlap Ellen Marie	26 101 256
Conn Rex Boland Jr	73 100	Cutter Charles Maurice	292	Deterding Leo G	242	Dunley Janet Anne	72 280
Connolly Barbara Cele	25 260			Deties Darwin Wm	338	Dunlop Dudley C	304
Connolly Ray Alan	121			Deutsch Wm Raymond	26 84 94 174	Dunn Marjorie Etta	279
Connolly Colleen	250				108 153 161	Dunn Patricia Ann	156 260
Connolly Mary Alice	274			Deutschmann Anne Marie	59 270	Dunn Raymond Edward	192 349
Conquist Margaret Jean	277			DeValois Roger Edwin	57 341	Dunnell Jean Ann	260
Conrad Robert Lester	105			DeVall Charles Wesley	113	Dunnihoo Elizabeth Jo	26
Constance Frances J	133 277			Drewell Edgar Harrison	26	Dunning Don M	270
Contrafex Pastor H	119 148			Drewel Ralph E	26 120 332	Duroe Collinwood R	57 301
Conzenius M Jane	148			DeWald Evelyn Lucille	26 157 272	Dustin Donald R	334
Cook Charles F	288 328			DeWald Beverly Rose	26 275	Dustin Thomas E	63 334
Cook Clair E	25 94 344			Dickerson James	182	Dutcher Ival Gene	347
Cook Frank L	98 159			Dickinson Dale Marlowe	114 182	Dwine Lucretia Ann	270
Cook Gaden H	294			Dielh Charles Elmer	341	Dwine William E	128 294
Cook Gordon A	25 98 286			Dierks Chester Wm Jr	201 301	Dyck Richard H	114
Cook James A	121			Dietrich Marilyn	26 101 279	Dyck Robert William	100 127
Cook Jean N	25 98 118 159			Dietz Wayne Percy	110	Dyer Mary Elizabeth	81 254
Cook Leo L	295			Dillian Dorothy Ann	26 75 95 203	Dyson Gordon E	113 345
Cook Mead J	317				204 254		
Cook Patricia J	280				81 254		
Cook Raymond E	109 155				254		
Cook Richard J	326				254		
Cook Walter W	111				258 280		
Cook Willard A	84 109 149 306						

D

E

Gipson Loren W	114	Gustafson Robert	182	Harper Dixon L	29 84 94 104 109	Harbert Charles E	176
Girton Carita	29 73 248	Guy David George	350	Harris Bill W	131 306	Herkelmann Zaida M	154 276
Gist William W	113 349	Guy John Leet	108 334	Harper Harlan P Jr	148 191 196	Herker Amil J	314
Glass Thomas B	327	Guyner John L	98	Harrington Jack E	135	Hermann Doris A	149 157 272
Gjerde Elisabeth Ann	29	Gwynne Charles S	135	Harrington Robert W	114	Herr Gertrude	126
Glassell Dan L	131 320			Harrington Thaddeus A	308	Herrick Jo Ann	282
Glaesner Marilyn L	252			Harris Bill W	131	Herring James E	30 116 314
Glass Shirley A	49 95 250			Harris James L	192 202	Herritt Patricia	171 276
Glassburner John B	242			Harris Martha J	111 282	Herrmann Warren W	111 313
Gleason James S	57 290			Harris Mary C	130 260	Herrold Phyllis E	30 127 130 272
Gleason Lowell	318			Harrison Arthur L	350	Hertzberg Grover R	336
Gleason Rosemary	29 273			Harshman Gene G	119 320	Hertzberg Lowell	102
Glistmann Marian Ruth	276			Hart Charles J	29 356	Herwig Roger W	162
Golis LaRoy C	129			Hart Donald W	111	Hess Frank	312
Goddard Donald W	120			Hart John Thomas	300	Hess Carroll V	306
Goecker Wesley L	158			Hartel Paul	298	Hess Eugene M	156
Goldner Paul K	124			Hartman George B	30 86 94 120 310	Hesse Don A	153
Goldner Ruth E	268			Hartman James T	56 62 73 239 310	Hesson Shirley L	159 282
Gortsch Forest L	62 84 108 322			Hartmann Margie	246	Heuer John J	321
Gortsch Waldow W	268			Hartney Fred B Jr	30	Heumann Frederick K	30 128
Golden Barbara	272			Hartwell Ruth Ellen	30 148 250	Heun William T	333
Gold Robert N	98 162			Hartwig Donald R	349	Heusinkveld Willis M	30 113 290
Gold Vance B	116			Harvey John David	30 57 67 125 328	Heyer Gretchen L	30 160 277
GOLF	193			Harvey Mary Cecelia	126 158 280	Heysinger Hiram M	304
Goltry Melvin B	29 66 159 202 334			Hanseck John M	320	Hibbitts John C	300
Good Dorothy A	281			Hazelton Emma J	110 286	Hicks Earle L	118
Goodie Cleon	121 118			Hazelton James Curtiss	311	Hibby Arthur J	157 285
Good Ethel F	272			Hazelton Thomas P	30 113 346	Hicks Alva C	302
Goodhue Lois Ann	282			Haskell Albert M	98 110 135 296	Hicks Laura L	121 154
Goodman Richard C	66 135 314			Hatcher Doris J	65 254	Hiedeman Dale M	325
Goos Richard S	332 333			Hatcher Roy Gilbert	98 120	Hieronimus Sharon F	54 252
Gordahl	201			Hattery Donald P	345	Hierseman Marilyn J	271
Gordon Mrs Harper	129			Haugen Mary L	30 267	Hierseman Wayne R	98
Gordon Peter D	300			Haugen William H	176 202 328	Higgins Robert F	331
Gore Bruce L	317			Haugen Ann Louise	275	Higgins Tom G	124 325
Gorton Forrest A	348			Hauger Gene L	146	Highland Melva L	121 274
Gesch William D	124 295			Hauser Dale R	294	Highland Robert L	297
Goslin Fred B	29 196 297			Hauser George P	293	Hilburn Marion H	320
Goss E F	129			Hidreth Roland J	30 267	Hilley Alan E	297
Gossard Carolee J	280			Hilley Alan E	30 279	Hill Betty M	210
Gould Marvin E	300			Hausmann Dorthe G	30 266	Hill Henry O	108
Gould Orrin E	29			Hausrauth Alfred H	294	Hill John Butler	334
Gouwens Cornelius	102			Havener Robert E	109	Hill Mary Elizabeth	282
Gowing Jack D	109			Havens Jane Marie	268	Hill Roger Milton	30
Grabe Don F	100 344			Haverkamp Clifford M	30 98	HILL-LE FOUNDATION	162
Graber Joyce Anne	280			Hawes Royal R	124	Hilley Robert Burns	244
Graff Jane	65 262			Haw Robert A	128 302	Hilliard Royce Murry	76 104 154
Graff John G	29 148 308			Hawm Helen Irene	30 74 75 130	Hilliugis Eugene	103 147
Graff Richard S	29 118 126 154 346			Hawk John Milton	148 268	Hills James A	191
Graham Carolyn N	266 282			Hawkins Gilbert E	113	Hillyard Lawrence	62 334
Graham Frederick M	115 350			Hawkins Phyllis C	281	Himes Jack Frank	324
Graham Gordon G	118 119			Hawkins James W Jr	147	Himebaugh Paul Harold	30 100 115
Graham James H	75 331			Hawley Burton E	30 119	Hinds James Aldyce	30 123
Graham Marjorie L	272			Haxby Mary Eleanor	283	Hineman Joseph Homer	30 346
Grainse Floyd Marvin	114			Hayes Alva Allen	104	Himes Robert Albert	30 129 162 320
Grant Alexander H	325			Hayes Carol Jean	75 272	Himes Roselind G	276
Grant Helen Jean	280			Hayes Harold L	124	Hinky M Audrey	262
Grant William Robert	311			Hayes Harold Norton	30 327	Hinrichsen Doris Jayne	268
Graves Mrs	159			Hayes Lawrence W	90	Hippaka William Hanan	98 114
Gray Donald Lowell	324			Haynes Stanley Foster	30 316	Hippo Robert Owen	30
Gray Dorothy Joan	274			Hays Dorothy Mae	275	Hird Mary Elean	280
Gray Jo Ann	264			Hays Lee Orr	311	Hiserott Richard Allan	30 222
Gray Richard Clark	29 320			Hayes Harold L	124	Hix Homer R	30 102
Grayston Charles M	154			Hazen James Hervey	30 94 306	Hizhuzen Margaret Ann	282
GREEN GANDER	182			Head Glenn Dale	122	Hixon Raymond Ralph	294
Green Donald Lee	329			Head Middleton Edward Jr	30 122	Hixon Walt S	30
Green Gail L	29			Healy Thomas Leroy	294	Hobart Luetta Mae	30 278
Green John B	101 114 128			Heath Jean Brockmeier	266	Hobson Betty Joyce	135 282
Green John W	121 153			Heath M Ruth	338	Hochman Helen Lee	30 262
Greene Gail Lee	99 279			Hedekerth Audrey Ann	283	Hochstetler Virgil Eugene	268
Greene Guy S	105 287			Hedge Russell Knute	326	Hodges James Calhoun	84 155 292
Greene James Russell	306			Hedrick Franklin F	118	Hodgekiss Dorothy Ellen	260
Greene Rodney H	317			Hedrick Mrs. H. E	154	Hofer Marilyn Glee	30 226 256
Greenfield Geraldine	126 272			Heer Hollys Heins	71	Hoelscher Lois M	246
Greenwood Arthur	146			Hein John Frederick	76 85	Hoechst Dorothy Alice	275
Greer James C	105 312			Hein M Beth	30	Hoff Jacqueline	276
Greer Mary E	29 264			Hegberg Russell Wendell	30 105 124	Hoffman Edward J	271
Gregg Clinton W	114			Heggen Albin W	30	Hoffman Helen Lucille	271
Gregory Robert B	333			Heggen Ruth Nadine	280	Hoffman Howard Clark	350
Greiman Donald E	132 348			Heidel William Ernest	349	Hoffman Jane B	31
Greimann Earl W	29 124			Heins Sterling	49 73 99 113 347	Hoffman Mary Jo	206 268
Greiner Russell D	121 349			Heinze Margaret Ann	30	Hoffman Paul F Jr	31 94 120 324
Greiner William H	292			Heiple Loren	115	Hoffman Theodore Clarice	274
Griffin Daniel L Jr	332			Heires Paul Albert	119	Hoffman Robert	109
Griffin James E	135			Heitzman Donald Charles	338	Hoft Merna Collis	147
Griffith John	166			Helbie Dean Richard	146 309	Hoft Richard Gibson	31
Grimes Guy O	311			Held Esther Lucille	154 268	Hogan John Francis	31 105 124
Griststead Tedford A	309			Held Jacqueline Joan	132 283	Hogan Patricia Ann	31 134 256
Grist Richard P	120			Heline Nancy Clare	30	Hogrefe Pearl	83
Graback Milton K	286			Heller Rose-Mary	30 264	Hogue James Guy Jr	176 184 201
Grodahl Neola J	268			Helmerichs Betty J	266	Hoqueison Carma Imogene	202 324
Grodahl Wayne R	67			Helms Russell E	100 234 294 295	Hohenshell R Muriel	248
Groff Gaylord L	288			Helmsstaeter Gerald Carl	320	Holiday Kenneth M Jr	31
Gronert Walter B	345			Helser D	112	Holdener Irwin K	307
Gross Weldon P	114			Hemmes Helen Rose	30 153 273	Holies Vernon Lloyd	105 327
Grossvener Dale D	29 62 102 116			Hemmy Jerome Hoelzen	288	Holl Bruce Rolland	125 324
Groszkruiger Electa J	29 256			Hempstead J	118 340	Holl D L	102 300
Grove Daryl L	29 119			Hench Mary H	30 268	Holland Clyde P	349
Grove L C	121			Henderson Earl Maynard	30	Holland Edward C Jr	64 115 350
Grove Ethel Lucile	29 101 272			Henderson Greenlyn E	288	Holler Fred W	31 105
Grow John Max	349			Henderson John Edward	110	Holler Lois V	65 134 148 264
Gruba John Findlay	272			Henderson Richard Dean	334	Holley Bonnie Joanne	67
Grundton Thomas	166			Hendrick Catharine Mary	272	Holliday Robert L	211
Grundthof Adolph S	29 119			Hendrickson Ethel Mae	81 148 260	Hollingshead Marjory	130 162 268
Gulser Darwin E	111			Hendrickson Lauren Paul	283	Hollister F Martin	152 294
Gulser Edward A	158			Hendrickson Leone Faye	288	Hollowell John J	207
Gulmanson Donald E	286			Hendrix Ruth Ann	30 242	Hollowell S Jean	252
Gugeler Donald F	346			Henke Marilyn A	280	Holman Sam J	111
Gugeler Paul L	103			Henrickson Roger H	128	Holmberg George V	110
Gugendahl Anne Louise	282			Henrickson Clarence D	350	Holmberg Harry	103
Gugendahl Ruth Margaret	276			Henriksen Norman L	160 350	Holmes Charles R	159
Gueli Germaine G	134			Henry Vernon P	293	Holmes Dave H	311
Gunnar Keith A	349			Herrington James W	248	Holmstrom Paul Elmer	128 313
Guse Herbert John	138			Hensing Betty Ann	30 279	Holsapple Robert D	31 82 124
Gualter Fred Taylor	350						

Kohlmann Ellsworth Fredrick 33 124 286
 Kohout Robert Thomas 33 135 314
 Kolthian Arlene F 33 158 278
 Komgris Louis M T 133
 Kongsberg Carmen Vale 281
 Kosch Phillip William 33 347
 Koons Claude H 347
 Koontz Wm J 330
 Koors Katherine Ellen 254
 Koppke James Philip 33 96 98 100
 103 112
 Korbitz Fred Wm Jr 33
 Kornbaum Harold Frank 166 317
 Kornseil Barbara Jean 268
 Korslund Jeannette Marilyn 132 272
 Koster Floyd Francis 110
 Koth Quintus John H 158
 Kouba Charles F Jr 324
 Kountze Mallory George 296
 Kovack Bill Bartholomew 159
 Kovarik Joseph Raymond 159
 Kozik Bernard F 33 94 344 348
 Kozma Alexander Nicholas 49
 Kral Robert 329
 Kraoz Keith Clarence 121
 Kratochwill Mildred 352
 Kratsina James Joseph 118
 Kratz Eleanor Mae 282
 Kratzer Darrel Jay 98 113 346
 Krauskopf William Bingell 308
 Krefl Phyllis Jean 278
 Krmers James Harry 313
 Krehler William George 260
 Krenk Peggy Ann 77 82 252
 Krieger Marvin Joseph 327
 Kroeger Jean Robert 33 49 52 100 124
 Kroeger Movane 33
 Kroesen L Dale 82 104
 Kronf Duane C 98 344
 Krotz Laird 319
 Krouse Eugene L 145
 Krueser Kenneth L 119
 Krug Walter W 349
 Kruse DaMaris 268
 Kuech Willette C 33 57 118 201 312
 Kuhlman Frank D 98 344
 Kucera Clair L 129
 Kucera Robert C 191
 Kuefner Wayne H 318
 Kuetemeyer Carol Ann 280
 Kuhl Marvin L 301
 Kuhlmann Henry C 115
 Kulse Harold M 44
 Kular Rosemary 279
 Kulaas Robert H 334
 Kull George H 336
 Kullman Richard J 350
 Kulow Virginia A 33 250
 Kunkel Norma Lee 266 274
 Kunka Clarence 263
 Kurtz Donn M 140
 Kurtz Donna P 275
 Kuschmann Dorothea 239 256

L

Larson Edna J 33 126 278
 Larson Herbert C 112
 Larson Jeanne Ann 73 74 81 160 250
 Larson James R 305
 Larson Leslie T 305
 Larson Marilyn M 254
 Larson Norman A 114
 Larson Priscilla A 33 58 246
 Larson Robert K 310
 Larson Silas B 129
 Larson Virginia R 160 266
 Latta Beverly J 66 126 260
 Latta Dale S 186 202 347
 Lary Robert L 33 96 102 116
 Laskowski Ottilie May 273
 Laskowski Victor R 153
 Latta A W 138
 Lattin John D 63 311
 Lattner Joan W 66 274 275
 Laub Mary 72 252
 Lauer Mary L 33 49 60 102 279
 Lauger John E 108 149
 Laughlin Ruth E 281
 Laun Dean C 114 164 166 202 317
 Laun Margaret M 246
 Laurs George D 376
 Laursen Evelyn C 33
 Laursen Henry G 33 109
 Lauterbach Lewis G 33 109
 Lauterbach N Ruth 33 85 266
 Lawler Frances 233
 Lawrence Dorothy Ann 271
 Lawrence William 33 112
 Lawson Merle G 254
 Lax James Sheridan 105
 Lax Robert J 33 102
 Laycock Harold S 140
 Leach Ramon D 329 345
 Leach Patricia J 275
 Leaverth John K 350
 LeBay Naomi G 254
 LeBuhn Carl 309
 LeBuhn Paul E 128 309
 LeBin Joy R 57 82 266
 Lee Charlie L 33
 Lee Dean T 111 286
 Lee Hans D 34
 Lee Robert C 129
 Leech Patricia M 272
 Leffler Owen R 30 34 82 104 304
 Legg Joe Emery 322
 Lehan Mrs 304
 Leibel William H 270
 Leik Doane 159
 Leitch Mrs Helen 330
 LeJeune Harold E 293
 Leland George M 305
 Leland John A 328
 Leman Charles F 52 127 347
 Lemka William H 276
 Lemonds Leo L 98 111
 Lemson Jack 34 348
 Lennon David C 301
 Lentz Kenneth E 34
 Leonard Frederick H 215 302
 Leonard Margaret Ruth 34 58 264
 Leubner Marian G 276
 Leucht Warren L 155
 Levereit James R Jr 98 112 316
 Leveson Margaret 77
 Levin R B 138
 Levin Charles A 34
 Levin Dale F 312
 Lewellen Shirley A 226 248
 Lewis Leonard T 34
 Lewis Norma R 282
 Lichter Anthony 111
 Lichter Leslie 159 295
 Liedt Olga J 252
 Liddell Ed R Jr 34 52 94 117 232
 Lieb Bernard L 34
 Lieb Marvin E 34 119
 Lieberbach William 34 52 96 100
 Liek Barbara J 256
 Liggitt Mary A 34
 Lillieford Louis A 346
 Lillig Floyd A 400
 Lincoln William P 290
 Lindahl Herbert S 346
 Lindaman M Jean 148 278
 Lindauer Robert W 330
 Lindauer John W 34
 Lindauer Mary A 34 256
 Lindauer Robert W 34
 Lindblom John R 166
 Linder Eleanor R 271
 Lindgren Lawrence T 34 52 100
 Lindman Carroll Dean 102 116 166 202 310
 Lindquist Oiva Herbert 34 153 154 160
 Lindsay Franklin D 349
 Lindsay Marjorie L 271
 Lindsay Robert E 57 341
 Lindsay Lois Elizabeth 34 65 81 262
 Lindstedt Fred E 324
 Ling Dayton Earl 317
 Ling Lucille Olivia 277
 Lister Maralyne Jean 252
 Lister Mary Ann 271
 Litteral Roger C 146 302
 Little Luther Irving 348
 Little Roy B Jr 127
 Littig Clayton Julian 34 96 115 133
 Livingston Jean Elsa 147 254
 Lloyd Charles Alan 113
 Lloyd Donald Arthur 345
 Lloyd Jane 73 126 248

Lloyd Joy Joan 34 278
 Lloyd William Eugene 111 306
 Lo Chung Yu 34 111
 Lockridge Margaret L 274
 Lockwood Dale William 322
 Lockwood Jean Shirley 34 125 154 203 204 272
 Lockwood Luther Edward Jr 336
 Loerch Joan Marie 160
 Loden Karl Arthur 34
 Loetscher Richard Arnold 310
 Loettler Jean M 271
 Loftus Jane Marie 276
 Logan Helen Louise 271
 Logan Howard McElrath 34 49 51 67 312
 Lohman William Tombaugh 302
 Lohry Leslie William 110
 Lomison Virginia 256
 Long Homer Alvin 153
 Long Huntley Francis 34
 Long John Martin Jr 156 314
 Long Justin Truman 153
 Long Marilyn Jean 57 279
 Longsh Barbara Ann 59 282
 Loomis Robert Simpson 333
 Loomis Walter David 34 333
 Loonan Richard Raymond 311
 Loos Ervin A 34 119
 Lorack Norma Rose 283
 Lorenz Donald Lynn 34 316
 Lorenz Robert Frank 115 153 160
 Lorenzen George Arthur 296
 Lofhringer James LeRoy 302
 Loubert Donald William 320
 Lougee Joanne Adele 147 283
 Louis Rose Mary 34 275
 Love Gerald Dean 322
 Love Robert Dale 34
 Lovell James E Anthony Jr 350
 Lovell David Coulton 100 304
 Lovell John Heister Jr 63 100 304
 Lovestead Howard Scott 52
 Lovrien Arthur Keith 298
 Lowder Leonard Ray 34
 Lowry Cecil 111 286
 Lowry James I 350
 Lowenberg Nancy L 147
 Lowry Ralph A 34 113 310
 Lowry William E 311
 Luckett Thomas W 317
 Ludeman Marjorie K 34 157 278
 Ludemann John M 131 246
 Lueder Mary R 57 99 256
 Lueder Robert 90
 Luginbuhl W H 308
 Luhnow Jeanette E 206 262
 Lumpkin Lee W 34 133
 Lund Frederick C 295
 Lund James M 67 79 158 254
 Lundblad Glenn E 324
 Lundell Donald D 347
 Lundquist Roy W 96 344 349
 Lundsqaard Dennis 298
 Lunden Patricia A 276
 Lunden John H 347
 Lutz John W 110
 LUTHERAN STUDENTS ASSOCIATION 160
 Lutz Evelyn M 282
 Lux Robert K 52 129 133 292
 Lux William E 94 129
 Lyford James F E 112 290
 Lyford Willard C 34 116 310
 Lyle Henry R 155 347
 Lynam Donald J 34 115
 Lynch James A 124
 Lynch James F 294 331
 Lynch Joan H 270
 Lynch Robert H 290
 Lynn Martha Smith 131
 Lynn Mary E 271
 Lynn Robert R 129
 LYON HALL 276 277
 Lyon Durward A 84 132 133 306
 Lyon Cayford C 84 132 197 306
 Lyons Richard C 350
 Lyons Richard E 328
 Lytle Barbara R 264
 Lytle Charles F 324

M

McAfee Thomas A 336
 McAllister D Jeanne 271
 McAllister James 349
 McAlpin Dale C 66 131 293
 McAlpin Margaret 282
 McAninch Barton 34
 McAninch Carroll D 306 345
 McAulay John E 34
 McBride Clifford C 71 119
 McBride Clifford H 34 98
 McBurney Charles E 100 113 156 347
 McCain James S 121 250
 McCall Donald 346
 McCallum Robert D 346
 McCallum Walter J 329
 McCannon Ben George Jr 62 99 113 232
 McCannon Mrs 332
 McCarl Harry Berwyn 34
 McCareon David Howard 35
 McCarl Annis Rae 35 278
 McCarl Gerald Davis 110
 McCarty Joseph Francis 35 100
 McCarty Robert Patrick 349
 McCarty William M 349
 McCauley Jeannine 281
 McCaw Eugene Ballou 346
 McCaw Phyllis Jean 34 278
 McClure Franklin Edward 135
 McClure Geneva Alice 127 268
 McClure Wayne Harold 124
 McClurg Buford R 117
 McComas Eddie Leon 334
 McComb Robert S 35
 McCombie John Edward 100
 McCombs Hugh Devin 327 345
 McCord Patricia Ann 127 268
 McCorkindale James Donald 77 297
 McCormick John Edward 35 98 112
 McCoy James Alexander 35
 McCoy Martin R Jr 35 196
 McCracken Lucile Esther 155
 McCracken Lyde Scott 325
 McCready Wilma Joan 35 268
 McCullagh Jane Hunter 282
 McCulley Arlene Lois 35
 McCulloch Margaret Lucile 256 281
 McCune William John 346
 McDade Elmer Franklin 120
 McDermott Ella May 35 61 134 272
 McDonald Everett Duane 283
 McDonald Janet Ellen 147
 McDonald Quentin Fletcher 56 111
 McDonald Thomas Owen 156
 McDonnell Mary Ann 148 264
 McDowell Jack Duane 310
 McElhinney John Fred 76 79 118 297
 McElhinney Warren William 348
 McElrath Sara Louise 278
 McFadden Marilyn Lucille 282
 McFadden Nancy Florence 272
 McFarland James Edgar 347
 McFate Kenneth Levene 122
 McFarson Robert Thomas 196 217
 McGaffin Rachel Marie 276
 McGee R Elaine 268
 McGee Thomas D 35 129
 McGehee Eugene H 127 325
 McGillivray Leslie C 336
 McGinn Donald P 124 256
 McGinnis Leland B 114
 McGlynn Gerald E 196 297
 McGowan Francis P 35 113
 McGranahan John F 115
 McGrane Gerald J 109
 McGrath Laurence R 122
 McGraw George P 300
 McGregor Lee R 111
 McGrew Everett R 288
 McGuckin Warren F 35
 McGuire C Kenneth 110
 McGuire Mrs 326
 McHenry Nell 317
 McHenry William A 264
 McHenry William D 316
 McIlrath Jeanne E 35 266
 McIntosh Ann E 81 250
 McIntosh Donna L 35 266
 McKean Fern M 35 268
 McKean James P 100
 McKean Raymond L 343
 McKee John W 326
 McKee Margaret W 81 125 132 133 256
 McKee Pat G D 204 206 252
 McKee Robert D 35 64 128 309
 McKenzie Robert F 317
 McKercher Robert A 35 115
 McKig Janet M 275
 McKinley Melvin J 327
 McKinstry Robert C 305
 McLaren Kathryn L 135 282
 McLaren Margaret R 283
 McLaurin Edward C 261
 McLean Janet 280
 McLennan Margaret J 271
 McLeod Alice S 35
 McLeod Amber F 130
 McLeod George R 35 131
 McLuen Robert K 176
 McMahl Alice J 35 256
 McMahon Mary Alice 157 282
 McMichael Craig R 327
 McMinime Howard A 294
 McNay Beverly J 35 146
 McNay Curtis Robert H 35 123 278
 McNeal Robert H 347
 McNely Neysa J 61 130 271
 McNulty Robert W 312
 McPheeters Benjamin B 118 334
 McQueen William E 35 316
 McQuiston Jim A 346
 MacDonald C B 10
 MacDuffee Russell C 31
 MacRae Talbert 334
 Mack Robert D 158
 MacFarlane William R 128 328
 Mackey Jack 57 118 296
 Mackie Betty B 105
 Mackie Donald W 105
 Mackland Edna M 83 132 266
 Macklin Eleanor J 275
 Macon Robert F 35
 Mactier Hugh W 35 316
 Mazy Roland F 129 159
 Madden Robert L 158
 Madden Wayne S 35 118
 Maddock Helen M 204 206 277
 Maddocks Earl 109
 Madison Ralph L 346

Madsen Annelise W	134 260	Mayer Anton F	148 314	Mitchell Robert Gail	347	Musfeldt Robert W	349
Madsen Carl A	35 119	Mayer Phillip H	52 230 304	Mittelstadt Ray Harold	63 118 311	Myer Virginia L	59 147 272
Madsen Joan	35 35	Mayer Shirley L	262	Mitts James Engel	343	Myers Billy B	108 346
Madsen Luanne J	35 67 104 131	Maynard Bill	110 292	Mits Milred LaVonne	37 154 274	Myers George M	156 329 347
	234 287	Maynard Phillip L	71	Moehling Vivian Clara	37 130 278	Myers James D	105
Madsen William B	347	Mayotte Jack P	128	Moeller Donald Rex	37	Myers James D	132 346
Madsen Daniel R	35 120 340	Maze George Phillip	119	Moeller Wilbur Louis	349	Myers Mary Jo	282
Madsen Lloyd A	328	Mazur Marjorie E	154	Mollermeier Dorothy Lou	271	Myers Robert J	132
Maehr Edwin G	328	Mead Phillip R	36	Moen Bruce Curtis	113 348		
Maehr Richard W	328	Meakin Robert W	36	Moen Oscar Lyle	114		
Maehr Walter D	66 105 328	Meakin Esther L	162 280	Moerich John Stephen	344		
Magill Robert C	202	Meeks Robert B	302	Moffet Jane	282		
Magoun John A	316	Meis Donald G	36 308	Moffitt Robert Duncan	301		
Magruder Gladys E	282	Meier Alberta H	282	Mogil Earl	113		
Mahaffa Roy C	332	Meisterstein George W	120	Mohr Constance Lucile	280		
Mahoney Gene	184	Meitrick Donald J	36 288	Mohr Dolores Wright	37		
Mahone Carl F	112 302	Meis Alex M	36 276	Mohr Henry George	37 123		
Mahone Lloyd L	35 98 100 304	Melberg Geneva Mae	272	Mohr Roberts May	54 66 70 95		
Maifield Betty B	65 157	Mellen Lester J	119	Moline Crystal Phoebe	130 132 250		
Maifield Bertha E	35	Mellerop Kenneth R	36 115	Moline William Marion	278		
Maifield Darrel L	64 152 153	Melner Norma R	36 153	Moller Joseph Addison Jr	336		
Maillard Ronald H	98	Melinger John C	311	Molter Joseph M	129		
Maivum Donald Jay	124	Melos Norman R	135	Monsberry John M	329		
Malcolm Bill Carlyle	35 131 347	Menary Thomas O	346	Mogaghan Joseph Dean	115		
Malek Richard W	35 96 102 113	Meyers Clement H	119	Moghan John Floyd	119 320		
Malek Ruth W	35 54 122	Mendelson Herbert	260	Mongerson Joyce Elaine	256		
Maley Wayne A	122	Meneough Janeth A	36 248	Monroe Logan Jr	52 121 296		
Mally Ward H	110	Mengel Jack I	297	Monser Elmer	67 103 110 146 306		
Maly Edward J	135 314	Menne David C	325	Montague Ray Henry	272		
Mallas LaVerne C	346	Menne M Susan	76 82 104 256	Moonth Marjorie Carol	336		
Maney David S	75 127 311	MEW'S DORMITORY	344 349	Moody Elvaine Robinson	336		
Manny Thomas J	55 70 74 75 128	MEW'S 4-H	132	Moore John	122		
	186 189 202 310	MEN'S GLEE CLUB	146	Moon Calvin Wayne	343		
Mangas Darrel L	295	Mercer Reba R	272	Mooney Anne Felicity	260		
Mangiameli Elio F	314	Meredith Joan	36 246	Moorcroft Rel Houghton	57 115 298		
Manner Frances A	271	Meyers William W	119	Moore Barbara Ruth	246		
Mann Jeanne M	54 260	Merrick Robert H	155	Moore Benton A	333		
Mannetter Arthur D	234	Merrick Dorothy H	36 203 204 264	Moore Burton	166		
Mannheimer Richard S	20 35 67	Merrill Lura Ann	280	Moore Dale Raymond	37 122		
	96 99 100 202 230	Merrill Skid	312	Moore Doris Jean	282		
Manning Thomas E	118	Merrill William R	327	Moore Earl J	329		
Manny David F	132 350	Merritt Mary H	135 282	Moore Jacqueline	276		
Manny Evelyn L	57 126 275	Messinger Edwin R	36 122 301	Moore Marjorie Lee	122		
Manny Everett R	146 350	Mewes Beverly A	282	Moore Martha Jane	281		
Manny Lois E	126 282	Meyer Barbara W	57 130 154 271	Moore Shirley Marva	276		
Mantel James E	124 326	Meyer Clyde W	66 132 288	Moore Tillman M Jr	325		
Manuel Elizabeth J	157	Meyer Frederick W	344	Moore Wayne R	100 322		
March Elizabeth M	134 148	Meyer Irene	24 36 71 78 95 344	Moore Wendell Robert	160		
March Donald R	36	Meyer Joyce M	79 246	Moore William Dean	101		
Marcus Donald R	350	Meyer Kenneth A	158	Moran Marquerite	276		
Marcus Paul	146 350	Meyer Lois Ann	36 268	Mores Marilyn Jane	282		
Mark Richard L	298	Meyer Mary J	36 273	Morgan Ruth C	278		
Mark Thomas O	135	Meyer Warren E	36	Morjari Jack J	37 113 316		
Markham James F	135	Meyers William M	119	Morlock William G	157		
Markum John Samuel	348	Michel Wayne E	305	Morningstar Doris L	108 156 314		
Marlin Jan	215	Michel Maurice R	36 118 310	Morrell Albert M	113 349		
Marousek Miriam	36 278	Michl R M R	310	Morris C Day	286		
Marousik Nancy P	274	Mickel Ralph A	149	Morris Edward P	114		
Marriott Norma Lee	256	Mickel Lorraine	36 272	Morris John O	37 325		
Marriott Richard S	57 113 332	Miesbauer Robert G	344	Morris Lois Ann	246		
Marron Alfred J Jr	349	Mikkelson Melvin E	131	Morris Richard F	121 308		
Marron Henry R	330 349	Mikkelsen Robert A	344	Morris Walter J	119		
Marron Joanna C	273	Miller Clifton R	333	Morrison Harry E Jr	325		
Marsh Donald A	36 112	Millard Janet A	246	Morrison Irene E	130 277		
Marsh George W	346	Miller Alice J	36 65 157 246	Morrison Jean R	271		
Marshall Ernest T Jr	36 82 83 128 305	Miller Ann L	126 278	Morrison Robert K	56 111		
Marshall Gordon W	350	Miller Darrell G	36	MORTAR BOARD	92 93		
Marsolek Patricia L	281	Miller Dorothy J	147 276	Mortensen Prof Martin	119		
Marston Barbara A	282	Miller Gretchen Ann	262	Morterd Robert L	135 314		
Martens John H	280	Miller Gwendolyn L	154 269	Mortimer Hugh	132 350		
Martens Elytha M	290	Miller James H	113 369	Morris James Raymond	159		
Martin Arthur H	296	Miller James L	311 339	Moseley Mrs Jane L	336		
Martin Carl H	132 550	Miller Jane S	206 266	Moseley Patricia A	254		
Martin Carolyn F	272	Miller John H	84 332	Moseley Patricia L	280		
Martin Carroll L	130	Miller Loraine E	271	Moser Bruce Oliver	292		
Martin Mrs Cecil	332 333	Miller Mabel I	36 156 275	Moses Allen D	344		
Martin Embert M	350	Miller Melvin L	111	Moss Fredrick	119		
Martin George A	129	Miller Mollie	258 275	Mott Clyde Lawrence	119		
Martin Janet A	59 135 268	Miller Norman D	36 113 154 347	Movick Nylee Orland	346		
Martin John R	104 348	Miller Patricia G	36	Mowry Ruth Esther	281		
Martin John W	155	Miller Richard M	336	Moyer Donald H	80 82 328		
Martin Marian Leah	272	Miller Robert A	346	Mucker Mildred M	275		
Martin Robert J	36	Miller Robert E	36	Mudlock Earl Jr	37		
Martin Ruth A	153	Miller Robert E	102 116	Mudge John L	102		
Martin Walter	146 155 345	Miller Robert L	36	Muefler Antoinette E	133		
Martin Wilbur J	113	Miller Ruth G	133	Mueller Ferd A	129 156		
Martin William L	36 124	Miller Victor K	66 124 184 202	Mueller Rev Martin H	158		
Martinez Isabel W	133	Miller Alice J	36 65 157 246	Mueller Mrs Martin H	158		
Martinez John A	349	Miller Wayne S	131	Mueller William J	338		
Martinez Professor K	70 71 104	Millitt Merlin L	102	Muhm Birdie L	283		
Mashek John	334	Mills Harlan D	55 102	Mugg Ralph L	111 322		
Mason Clair M	36 108 242	Mills Jeanne O	36	Muhm Robert E	322		
Mason J M	138	Mills Marshall F	298	Mukhopadhyay Bibha	268		
Mason Ralph F	288	Mills Mary H	99 103 147 260	Murphy Norval K	54 67 130 234 248		
Mateia Arcadio G	109	Milone Carl J	36 116	Mullnix John P	304		
Mathers John	62 290	Milton Richard L	328	Mulvihill Daniel F	63 329		
Matheson Alex D Jr	116 196 296	Minard Keith S	36 122	Mulvihill Mark M	156 329		
Matheson Ann	282	Minard Richard C	113 330	Munger Robert J	37 86 120		
Matheson John P	196 297	Miner Patrick D	83	Munger Wayne D	146 297		
Mathews Emily D	282	Minnet Carol J	271	Munson John Christian	294		
Mathews Ruth Eileen	154 274	Minish George V	132 349	Murphy Richard W	98		
Mathre Florence M	36	Minnis Ted W Merritt	37 124 330	Murphy John W	288		
Mathre Sewell J	124	Minott Glenn Merritt	300	Murphy M Jane	274		
Matt Theodora J	276	Mintz Henry	347	Murray T M	37 71 76 79 104 332		
Matthews Donald C	36	Niskimins Radean Snook	347	Murray Kathleen A	154		
Matthews Donald E	62 324	Misner Robert Elwell	111	Murray LaVern D	282		
Matthews Douglas G	112 302	Mitchell Carolyn Ann	57 262	Murrah Archie J	346		
Matthews Richard H	286	Mitchell Donald Edward	332	Murrow Harold N	345		
Matthews Wm Procter	94	Mitchell Herbert E	146	Musil Glenn D	110		
Mattzinger Dale F	110 350	Mitchell Howard Dean	121 336	Musler Kenneth D	162		
Mau Jack A	324	Mitchell James Corth	62 337		310		
Mauk Mrs Alice	248	Mitchell Phyllis Elizabeth	37 99 101 252				
Maupin Dave Jr	114						
Maxon Norman M	36						
Maxwell Earl E	111 297						
Mayer Abbott F	347						

N

Nuti Robert L 156 348
Nuttly John E 310
Nuttly Robert L 37 110
Nyman Jane Shirley 260
Nyman Wayne Lewis 347

OAK HALL 278 279
O'Brien Carl Bernard 63 286
Ober Justin E 111
Oberlin Russel L 309
Obermiller Ray J 344
Oblinger Warren J 286
O'Brien Mary K 37 254
O'Brien Mary Theresa 276
O'Brien Michael 37
Obye Kenneth D 37 86 105 120 302
Ocheltree William A 309
Odegaard Alf T 134
Odeh Evelyne L 37 273
Odeik Carroll E 158 343
Oey Tong San 37 96 133
O'Flaherty Betty J 147 260
Ogg Robert B 308
Ogilvy Winston S 334
Ogren William W 118
Olsen Anita Jane 131 148 266
Ohms Dewey N 298
Ojensky Robert T 105 115 298
Okano Nobu 38 278
Okay James D 124
Olcott William E 75 310
Oldham Donald E 38 116
Olson Chauncey L 155 350
Olson Dale G 346
Olson Katherine R 38 55 256
Olson Kenneth S 350
Olkiewicz Genevieve H 270
Olmstead Barbara L 156 272
Olson Helen K 272
Olson Mary Lee 135 271
Olson Alexis Jill 329
Olson Doris Jean 280
Olson Emogene J 82
Olson F Phyllis 280
Olson Dr J R 11
Olson Marilyn J 266
Olson Mary Lou 283
Olson Phyllis J 160 273
Olson Roger J 63 300
Olson Roger M 105 124 201
Olson Stanley G 101
OMICRON NU 101
O'Neal Roger E 120 332
O'Neil Frances M 38 252
O'Neil Rosella G 264
ORCHESTRA 145
Orcutt Robert W 129
O'Riley Edward L 343
Orlovich Robert 83
Orman Robert K 146 330
Orndorff Donna M 271
Orr Earle W 128
Orr Mrs Naomi 262
Ortmeyer Dale H 149
Ory Jean M 58 266
Ory Marion J 59 266 270
Osborn Ervin V 37 294
Osbrink Marian E 66 147 271
Osgood Donald E 148 331
Ostbee Marilyn C 38
Oster Lewis H 37 118
Osterman John P 102 116
Ostrand Walter G 66 128 302
Otopalik H 191
Otopalik Mary J 38 203 204 264
Oulman Gene H 176 202 116
Overholt Mary Jo 38 55 126
Owens Harold C 140
Owens Leland L 111
Owens William A 101

P Packer R A 306
Paez R Jack 118 230 304
Page John M 119 288
Pagliai Edward J 344
Pahle Donna M 38 272
Pahre Harriet L 282
Paine Margaret M 273
Paisley James L 62 316
Palm D Arlene 275
Palmer Betty A 38 278
Palmer Edward C 38
Palmer Elaine 155
Palmer Jean B 282
Palmer Lyle L 109
Palmer Robert C 329
Palmer Walter C 38 124
Palmer Warren E 38
Palmer William B 100
Palmer W Glenn 105
Palquist John G 133 153
Paltzer Clifford 38 129 347
PAMMEL COURT 242 243
Pancratz Lela Jean 38 268
Pangborn Doris Ann 61 81 132 38
133 152 153 155 280
Pape Richard Alan 311
Parish Irma Lois 280
Parish Richard Jones 38 131 154 346
Parker Bernard Don 38
Parker Donald L 350
Parker Dwight Lynn 285

Parker Lucille Evelyn 268
Parker Richard Sherwin 285
Parker Robert Emerson 70 82 104
230 294
Parkhill Opal LaRue 280
Parkinson Mrs Bessie 283
Parks Burl Abel 105 328
Parks Fran O Jr 297
Parks Lois Marie 28 278
Parks Loren Duane 340
Parianti Annetta Jacqueline 38 272
Parrett Kenneth Ross 306
Parsons Barbara A 77 250
Parsons Neil Ivan 101
Pate Gordon Dale 304
Patino Ben 341
Patrick Mary Marcene 38
Patten Robert Donald 38 52 94 103 109
Patterson Duane H 161
Patterson Doris Ellen 153 161 278
Patterson James Elwyn 118 302
Patterson Kenneth Denton 311
Patterson Kenneth Howard 146 334
Patterson Russell Eugene 96
Patterson Lloyd M 38 120
Patterson Virgil Michael 248
Patton Joe Charles 38 120
Patton Robert John 310
Paul Forrest LaVerne 109 288
Paul Lee Martin 350
Paul Wayne Ralph 350
Paulon Louis Bertrand 133 347
Paulsen Donald D 166 176 177 184
202 317
Paulsen Eileen Claire 38 278
Paulsen Harold A Jr 38 120
Paulsen Herman Allen 94
Paulsen Mary Anne 250
Paulson Lawrence Walter 298
Paulson Quentin Stanley 111 310
Paulson Rodney A 305
Paulson Roland A 311
Paulson Theodore F 38
Paulson Virginia 250
Pavlik Florence Marion 264
Payne Donald Richard 77 100
Payson Elsie Elaine 38 158 273
Payson Esther Marian 158 273
Pear John Howard 98
Pearl Edna 11
Peace Shirley Day 131 256
Pearsall May Lord 273
Pearson Jerry K 305
Pearson John Thomas 38
Pease Marjory Anne 206 283
Pecaut Betty Jo 147 280
Peden Mrs Bernice 302
Pedersen Margaret L 275
Pederson Curtis D 305
Pederson Donald L 122
Pederson Perry Otto 115 300
Peiffer Leo C 98 316
Pendry Donald Ray 313
Pendry James R 73 334
Penningroth William 57 341
Pennington Gordon Rex 330
Pennington Robert 149
Penquite Walter H 38 129
Penquite Mrs H H 324
Percival Robert F 38 338
Perdue Charles E 38
Perdue Paul Phillips 38 118 334
Perkins Donald W H 111
Perkins Francis James 311
Perluck Herbert A 38
Perrin Calvin D 110 201 301
Perry Barbara Joanne 239
Perry Gladys L 38 273
Perry Lyle L 38 260
Perry Margaret J 275
Perry V Virginia 283
Perryman Ray E 119
Persinger Charles C 110 292
Persinger Margaret E 282
Peshak Jeanne K 252
Peters Patricia A 120 348
Peters Charles E 320
Peters Ebert L 124
Peters Owen H 328
Peters Richard N 316
Petersen Charles A 38 123
Petersen Delores 38 266
Petersen Dorothy L 275
Petersen Gene Rorer 334
Petersen Herluf M 38 94 119 348
Petersen Jack H 38 96 100 113
Petersen James Jr 286
Petersen Robert L 202 326
Petersen Roger G 110
Petersen Therol M 176
Petersen Alan W 113 320
Petersen Calvin J 199
Petersen Donna K 59 278
Petersen Ellen A 148 250
Petersen Harold L 344
Petersen Helen 278
Petersen John D 121
Petersen Mary T 39 99
Petersen John N 38 230 286
Petersen Paul W 102 342
Petersen Richard E 320
Petersen Robert A 176
Petersen Ronald D 312
Petersen Ruth B 160 280
Petitt L Levasse 38 61 81 204 279
Petrik Dwayne K 327
Petrik Robert F 286
Petring Walter A 149

Pettings Yvonne I 39
Pettit Helen J 392
Peyer Ruth A 75 250
Peyton Janet L 281
Pfaff June L 282
Pfeifenberger Lucas E 129 302
Pfeiffer Charles Lloyd 121
Pflug Claudia J 311
Pflueger Donald H 84 304
Phelps Dorothy S 270
Phelps Marilyn J 282
Phelps Violet A 154 277
PHI DELTA THETA 310 311
PHI Epsilon Sigma 100
PHI GAMMA DELTA 312 313
PHI KAPPA 314 315
PHI KAPPA PHI 97
PHI KAPPA PSI 316 317
PHI KAPPA TAU 318 319
PHI MU ALPHA 103
PHI UPSILON OMICRON 95
Phillips Alfred 306
Phillips Carroll C 119
Phillips Merle M 127
Phillips Merrell L 114
Phillips Raymond E 332
Phillips Richard 109
Philp Darlene M 39 132 278
Phippus James W 39
Piaggi Margaret E 258 282
Pitt Shirley L 135 282
PI BETA PHI 254 265
PI KAPPA ALPHA 320 321
PI KAPPA PHI 322 323
PI MU EPSILON 102
PI TAU SIGMA 102
Pickard James A 148 345
Pickett Ellis 39 115
Pickford Hugh S 63 288
Pickford James H 128 316
Pickford Rollo S 316
Pickrell Paul C 39 110
Pieper Fred J 39
Pier Charles C 110
Pierson Marilyn A 147 269
Pietisch Wesley W 158
Pilgrim James S 122 159
Pingrey David R 39 94 331
Pinker Paul A 111
Pinneo James E 316
Pinney George F 292
Pinney Jack E 39
Pint James A 39
Pitman Phil Jr 98 346
Pitcher Marshall Olin 288
Pitstick Joanna Y 39 206 273
Pittman Marilyn L 147 281
Plage Mrs 328
Plager Herbert J Jr 39
Platter Robert H W 110
Platt William T 39 336
Platt Thomas B 52 119
Platte Harlan W 111
Pleak Verla Ann 271
Pleitch Joan Helen 280
Plemer John C 100
Plummer Dean O 334
Poland Joan 61 277
Polking Urban H 113
Pollack James Wendell 113
Polson Judy Dorothy 262
Polson Philip W 38 112
Poole Donald E 100
Poole John W 201 310
Poore Wesley A 39 116
Pope Earl D 349
Pope Edward P 111
Pope George 111
Popp Joyce Nelma 275
Portia Louise M 83 278
Porter Barbara A 280
Porter Marnie J 270
Porter Roger W 121
Posakony Gerald J 146 305
Posekany Richard Leo 120 348
Post Irene Ellen 162 278
Post Charles L 39
Potter Robert E 39 52 123 314
Potter Glen William 120 332
Potter John C 129
Potter Phyllis E 126 260
POULTRY CLUB 129
Powell Dorothy L 283
Powers Melvin L 249
Powers William J 249
Powell Dick F 227
Pownall Herbert D 82 108 176
Pratt Robert Wayne 281 320
Pray Martha Jo 58 252
Presler Alden F 39 112
Press Burton J 162
Preston William R 111
Price Harry Oakley 148
Price Joe Wiley 159
Price William F 320
Priewe Armin L 39 52 121 347
Pritchard Bowen Jr 39 103 113
Pritchard Marilyn J 146 310
Probert Paul B 39 96 102
Proschodt Paul W 92
Prosch Charles E 346
Prost Bertrand J 344
Proutoff Ronald A 288
Pruitt Ronald M 333
Prouty Dow E 116 346
Pruitt Duard L 102

PSI CHI 101
Puck John J 146
Pugh Eugene C 114 131 339
Purinton Rindale H 39 204 278
Purviance Carol J 270
Pusey John J 311
Putney Thompson B 308
Pyle Jessie L 119
Pyles John C 286

Quade Denwood J 118
Quaife Kenneth M 82 296
Quaschnock Emro J 140
Queensland Kenneth T 347
Quiggle Ralph D 127 346
Quintan Michael F 111
Quinton Mary Ellen 39 156 278
Quinn Paul J 135 314

R Racht Stella I 282
Radebaugh Robert P 334
RADIO PLAYERS 131
Rae Allan L 162 288
Raffensperger Charles J 217
Rafferty Barbara J 155 276
Rahn Marcia L 126 268
Ragan Lois E 272
Rainwater Dan D 312
Ramsay George W 109
Ramsey Arthur R 39 113
Ramsey Henry B 55 62
Ramsey Robert C 96
Ranch Leonard A 39 52 73 96 100
124 234
Randolph Calvin C 124 298
Randolph Chester F 43 67 86 94
130 306
Randolph Kenneth H 111
Randolph Thomas G 131
Rapp Glennis L 39 96 99 113 325
Rasmussen Leroy D 276
Rasmussen Mary J 271
Rasmussen Nancy P 295
Rasmussen Robert J 39 113 155
Rathburn Edwin Roy 39 113 155
Rathburn Robert J 273
Rathke Marcella L 39
Ratiff Otho D 39 334
Rau Alan R 111 292
Raun Lyle H 120
Ray Joanne Barbara J 271
Read Alvin A 39
Read Harold L 115
Read Robert G 39 328
Reade Frances C 121 275
Reade Richard 39 105
Reckert Robert D 39 294
REED CROSS 134
Redmond Joy V 206 260
Reed Clyde E 39
Reed Leanna M 278
Reed Norman D 129 350
Reed Patricia R 276
Reed Robert E 247
Reed Rolland M 312
Reese Jack H 39 317
Reese Lewis G 325
Reeve John J 115
Reeves Gordon L 296
Reeves Margaret H 280
Rehder Carl L 39 52 94 111
Rehfeldt Richard F 39
Rehmann Theodor W Jr 313
Reichinger Perry F 109
Reigle LeNeita J 270
Reigle Zelma F 276
Reil Darrel D 118 331
Reimers Richard C 158
Reinhardt William H Jr 32 99 316
100 103 105 115 316
Reinhardt Harold R 64
Reinholz Dora J 269
Reinke Eugene F 58 347
RELIGION IN LIFE 152
Remus Carol J 39 252
Remy Edwin D 112
Renard Gene E 127
Renaud Edwin L 308
Renshaw John W 349
Rest Margaret Ann 147 280
Rethwill Annette E 147 270
Rex Donald E 288
Rexroat N Elaine 147 126 283
Reynolds Eugene E 86 94 288
Reynolds Gale C 39 294
Reynolds Richard J 324
Rhoads Jack Gilbert 326
Rhodes Marian J 248
Rhodes Samuel M 57 306
Ribelini William E 111 320
Rice Clara Ruth 40
Rice Orbert L 119
Rice John S 40 325
Rice Richard L 105
Rich Frances 61 275
Richards Betty Jean 39 278
Richards Edward F 334
Richardson Charles S 98 290
Richardson Clark E 347
Richardson Marilyn F 66 276
Richardson Marion B 118

Riches Alvin John	103 129 146	Royer Ruth LaVerne	40 49 51 102	Schemmel Elizabeth Jean	262	Sells Gwendolyn Ann	132 147 153
	156 314		126 278	Schenker Lauretta Mary	41 246		160 274
Rickabush Susan	40 246	Rozeboom Ann R	40 256	Scherman Elma Joan	270	Sells Jacob L G	350
Rickard Adrienne B	280	Rozeboom William Bruce	120	Scherman Regina Cecelia	270	Seltz Mrs M E	158
Rickert Dale H	322	Ruby George Montgomery	66 118 290	Schermer Richard Henry	304	Senff Joanne	264
Rickett James B	322	Rude M Janet	264	Schermerhorn Virginia Mae	282	Senas Donald	264
Rickett William J	66 322	Rusk Donald Oliver	308	Schetter J C	317	Senger James H	36 42 70 73 96
Rickman Eleanor A	135 280	Ruhr Clifford Eugene	154	Schilling Ralph Ray	290		100 112 213 316
Riddle Donald D	300	Ruhr Helen Joan	147 282	Schlabach Kenneth Edgar	41 62	Serovy George Kaspar	52 96 100 326
Riede Richard J	302	Ruise Dudley Eugene	176 312	Schleicher George Pennington	41 175 314	Sessler Albert Louis Jr	348
Riedinger Alan Blair	40 96 98 350	Runn P V	135	Schlemmer Todd B	49 53 57 325	Sessler Kathryn Annette	325
Rieks Jean E	283	Rusk Carl Vernon	292	Schlick Wm	305	Severance John Warren	281
Riegman Anthony W	66 111 286	Rusk George Dow	78 79 161	Schlatter Harold Jacob	157	Severin Donald Henry	243
Rigby Walker M	114	Russell Harry Byron	161 297	Schlueter Glen Robert	41 52 100 113	Severson Wayne	586
Riley Charles R	110	Russell James Joseph	144	Schlueter Marilyn Louise	274	Sevey Robert Warren	317
Riley John P	40 120	Russell John Davis	40 62 115 338	Sclutius George Wm Jr	304	Sexton Lavonne Christina	270
Ringenberg Rovene R	40 276	Russell Robert Cone	40 110	Schmidt Betty Lou	41 246	Seybert James A Jr	328
Rimmer Max D	84 132 306	Russum William John	325	Schmidt Daniel Severance	297	Seymour Charles Webster Jr	80 225
Riordan Robert E	40	Rust Rolney Arthur	164 166 276	Schmidt Duane Derr	41 96 112 342	Seymour Wilson Blaine	135
Risser Ruby L	40 58 266	Ruth Phillip D	112	Schmidt Edward Wm Jr	41 116 334	Shaffer Don Phillip	52 113 305
Ritchie Helen F	103 132 248	Rutherford Margaret	40 60 277	Schmidt Harry J	343	Shaffer Everett Earl	305
Ritland Donald D	40 42	Rutt Roger Merlin	166 176	Schmidt Howard N	89 94 120 132	Shaffer William Howard	42 149
Ritts Edward M	130	Rutter Diane Joan	270	Schmidt Jeanne LaVonne	280	Shaffer Richard Lee	339
Ritts William J	130 148 230 305	Rutz Burton John	158	Schmidt Norma Jean	246	Shaffer Jane Ellen	274
Rividal John C	297	Ryan Jeffrey	40 114	Schmidt Robert James	252	Shaner Willis Wheeler	42
River Ross	109	Ryan Edward Clyde	110	Schminkey Richard Arch	146	Shannon Claire Jacquelyn	160
Rix Donald D	109	Ryan James Bentley	325	Schmitz Barbara Barry	41	Shannon Jeanne Louise	59 130 276
Rix Elizabeth L	40 61 132 268	Ryan Mary Margaret	40 278	Schmitz Bernard Eugene	330	Shapiro Beatrice Hannah	162 274
Robbins Charles L	101	Ryberg John William Jr	40 96 102	Schmitz Roy M	41 101 128	Sharon James Elmer	63 77 84 306
Robbins Jeanne D	266		116 132	Schneider Jenny May	41 123 275	Sharp Allan Bonfield	325
Roberson Clotis L	40 196	Rychnovsky Ruth Ann	126 260	Schneider Kenneth L	41 123 202	Sharp Lloyd Ray	42 102
Roberts Constance L	75 223 250	Ryder Lt S	178	Schneider Leo Richard	62 176 177	Sharp Virginia	42 112
Roberts Harold E	322	Ryerson Rinard Alfred	40 113		202 304	Sharpe Henry Thomas	42 121
Roberts Howard D	105	Ryren Hollis Edmond	40 343	Schirring Dale Leslie	41 109 292	Shaver Roy Gene	290
Roberts Jane	274	Rystron Raymond W Jr	122	Schnorenberg Donna Ruby	270	Shaw Dwight Wayne	42
Roberts Marilyn F	275			Schoeffler Lawrence Edward	135	Shaw Jean Estelle	60 61 283
ROBERTS HALL	280 281			School George Edwin	111 202 331	Shaw Mary Louise	42
Roberts Robert J	274			Schoenbeck Melvin Albert	345	Shaw Ruth Marie	276
Roberts Sarah Ash	280	Sadler Mrs C W	279	Schoenfeld Mrs Martha	338 339	Sheets Leota Rae	147 153 270
Roberts Stephen Edmund	346	Saemisch Frederik Charles	115 286	Schoenthaler Sue	280	Shelds Jean R	42
Roberts Thomas H Jr	110 310	Saffell Marion Wendell	40	Schoen Corinne Elizabeth	277	Sheldon John M	114
Robertson Fred	102	Safrank John Otto	40	Scholl Harold Francis	336	Shelley Mary Bess	58 74 75 254
Robertson Gaylord Keith	120	Sage R	161	Schone R James	114	Shelton James Harold	313
Robertson James Livingston	40 80	Sahel Robert J	124	Scholtz Mary Cieta	110	Shepard Roberta Jane	277
	123 345	Salemik John T	172	Scholtz Richard Wm	345	Shepard Wm Monroe	129
Robertson Jean Pauline	266	Sales Kenneth D	41 62 308	Schorfhorst Eldo Wm Jr	41 115 158	Sheperd John	201 202 324
Robertson Robert Oliver	40 102 116	Salisbury Allen B	176	Schrampfer W H	128	Shepherd James Franklin	176
Robinson Donald Wayne	115 345	Salisbury Dorothy M	273	Schreckengast Wayne E	124	Shepherd Gloria Nadine	84 114 270
Robinson Everette L Jr	111	Salisbury Gerald E	376	Schroepf Janice Lydia	41 54 260	Shermans John W Jr	42
Robinson J	40 272	Salisbury Sara E	280	Schroeder Joan Linda	280	Shrumaker Clinton Spencer	122
Robinson Marla Jean	270	Salter Chester D Jr	313	Schroeder John Louis	41 128 305	Shields Dorothy Louise	149 262
Robinson Ralph M	109	Samuelson Werley J	347	Schroeder Marymae Stewart	264	Shields John Thos	316
Robinson Robert Almer	346	Sanborn Lois M	41 273	Schroepfel Leslie L	41	Shields William Thomas	42
Robinson Robert L	340	Sandage Duane W	84 107 306	Schropp Margaret C	65 153 254	Shifflet Kenneth C	333
Robinson Rosaline Marian	83 250	Sandahl Craig W	41 202 325	Schubert Claire G	147 282	Shifflett John Harold	42
Robinson William Joseph	40	Sandahl Paul B	40	Schubert Lloyd C	110	Shimon Donald F	42 52 100 122
Robison Geo Doug	296	Sandal Vivian M	111	Schulenburg Edward J	41 311	Shinn Laura L	257
Robison William Whitwell	40 116 296	Sanders Mrs Martha	254	Schulenburg Virginia M	276	Shioman Marjorie L	264
Robson Warren Auphey	40 103	Sanders Richard M	113	Schultz Carl H	41 308	Shirk Donald A	42
Rock Robert Dean	349	Sanders Rosemary C	273	Schultz Thomas J	41 100 125 230	Shirk Keith M	115
Rockey Anna Mae	274	Sanderson Miriam E	41 153 157 254	Schulz Barbara	41 101 154 276	Shive James	325
Rodenbaugh William Lewis	345	Sandholm Leroy A	270	Schulz John T	311	Shive Thomas M	42 118 325
Rodgers Raymond Merle	40 62 67 288	Sands Dorothy M	270	Schulz John J	57 322	Shivers Wayne H	110 348
Rodgers Wayne Allen	40	Santvik Milo W	325	Schulz Robert T	119	Shoemaker Chester S	42 112 308
Rodier Waldo Edward Jr	345	Sanford Carl N	123	Schumacher Quentin J	270	Shoemaker Sylvia C	148 260
Roe Shirley	147 273	Sanford Edward R	113 316	Schutler Mildred B	270	Shoen Burton P	42 124
Roeh Dorothy Ellen	206 274	Sanford Marion J	41 278	Schuttler Mary L	268	Shonhair Robert L	121
Roennau William Henry	346	Sanket Louise M	325	Schwab Keith O	308	Shonhair William R	129 347
Roogie Alice Ann	154 278	Sankot William	103 147 278	Schwabe Frederick P	153	Shore William S	346
ROGER WILLIAMS CLUB	155	Sapourez Oliver F A	157 348	Schwand Eugene D	41 57 118 346	Shugart David L	312
Rogers Betty Jane	282	Sarchet Letty A	154 278	Schwanz Herman Lee	37 41 71 76 79	Shugart Harold L	166
Rogers Carol Julia	84	Sarchett Jeannine R	270	Schwanz Kathleen J	31 41 81 92	Shultz Audrey J	274
Rogers Dorothy Ann	66 130 283	Sarasin Halk Ziya	133	Schwarz Robert M	95 104	Shuman John B	98 102
Rogers John Joseph	122	Sassaman James R	115	Schwee Melvin H	158 345	Shupe Robert	309
Rogers Mary Mildred	275	Satre Clifford W	347	Schweers Albin H	83 314	Shurter Jack W	309
Rogers Roy C Jr	40 312	Satterthwaite Robert W	350	Schwen Nancy L	250	Shurter Mary J	42 252
Rogers Urban Edward	127	Sauz Delores M	41 56 256	Schwendener Mrs	298	Sidley Hugh S	77 146
Rohik Evelyn A	349	Sauer Elizabeth A	276	Schwepp Paul P	41 112	Sieck Albert M Jr	96 115 330
Rohmer Audrey Ullaine	147 156 276	Sawyer Margers G	81 264	Schwiebener Douglas L	349	Sieck Lawrence K	96 100 115 331
Rohwedder Wayne Arnold	40 110	Saunders Nan Mary	270	Schwiertel Herbert H	349	Siede Joyce E	246
	146 160	Saunders Robert S	305	SCIENCE	15	Siedelmann Robert E	347
Roisen Maynard William	160 348	Savage Robert E	105 124 292	SCIENCE COUNCIL	55	Siegmund Joyce	42 95
Roland Virginia Lee	268	Savage Virginia L	276	SCIENCE WOMEN'S CLUB	126	Siegner John J	96 345
Rollingher Harry John	166 292	Sawyer Barbara D	276	Scobell Elgin S	111	Sieh James G	42
Rolfson A Jolee	274	Sayers Richard B	41	Scott Dorothy	155	Siemens John W	85 111 330
Roman Donald Eugene	124	Sayers Leonard J	311	Scott Ethelyn J	41 262	Siewers Lloyd D	49 113 158
Romeo Ramona Ilene	281	Sayre William B	41 52 84 94 108	Scott Evelyn M	42 262	Siewers Marion G	268
Rondstedt Carolyn Evelyn	273	SCABBARD AND BLADE	149 292	Scott George C	327	Siewers Marjorie E	42 130 156 278
Rooks Howard Bert	350	SCALES E H	105	Scott Nancy	273	Siewert Glenn F	158
Ross Donald O	66 84 127 134 331	Scallan Theda	41 273	Scott Norma Carolyn	278	SIGMA ALPHA EPSILON	324 325
Ross Lea Gene	302 331	Scallon John L	314	Scott R E	42 124	SIGMA ALPHA IOTA	103
Ross Leland Norman	57 118	Scallon Nicholas P	314	Scott Richard	184	SIGMA DELTA CHI	326 347
Rost Maxine B	147 274	Scallon Teresa M	60 135 271	Scott Robert E	155	SIGMA DELTA CHI	104
Rossald James Russell	111	Scamman Reginald J	111	Scott Robert H	347	SIGMA ETA CHI	159
Rosen Arthur Wm	112	Scar Alice Laura	282	Scott Walter E	42 112	SIGMA KAPPA	266 267
Rosen Dorothy Ann	270	Scarborough Elmo F	41 121 292	Scott William J	42 116	SIGMA NU	328 329
Rosenberger Paul Charles	146 157 350	Scase Charles D	41 116	Scott Ronald R	322	SIGMA PHI EPSILON	330 331
Rosendahl Verian Ida	57	Schaff James M	343	Scudder Jean	42	Sigman William A	304
Roskamp Carleton Harold	115 336 338	Schabiillon George E	41 110	Seabold Carl A	349	Sigurdson Morris K	114
Roskens Virginia Rae	154 270	Schaefer Ben W	125	Seagren Ernest E	280	Sifletto Barbara J	73 234 250
Ross Duncan Keith	300	Schaefer Robert Henry	109	Seaman Ruth J	347	Sifletto Robert H	42 105 112 154 350
Ross Jane Isbell	272	Schaefer Ronald W	101	Searl Mary Edna	148 224 250	Silverberg Julian B	349
Ross John W	295	Schaefer Vernon G	101	Searl Richard C	56 100 111	Sime Shirley	42 132
Ross Phyllis Irene	276	Schaefer Henry Escamilla	347	Sears Isaac Weir	296	Simmons Jeannette E	126 280
Rossiter Myers Milton	122 154	Schaefer Robert Henry	133	Sears Noble J	42	Simon Clifford M	104
Rossiter Ruth Alice	40 101 154 272	Schaffer Joan Eleanora	274	Sease Lloyd E	103	Simon Helen Louise	57 268
Rossov Vernon John	40 123 148 347	Schafroth Theodore Ralph	295	Seaton Robert L	298	Simonson Carol L	159 270
ROT	140 141	Schaker Barbara Jean	282	Searl Gerald	42 65 103 153 272	Simpson George H	325
Rotolo Leonard	305	Schalk Barbara Lou	380	Sebeck Ronald A	42 159 342	Simpson Mildred A	42 278
Rounds Peter MacDonald	40	Schaller Ivan Duane	113	Seeford John K	99 113	Simpson Roland G	42 73 76 84
Rouse George Alfred	40	Schaller Theo Louis	41 113 316	Seebach Lyle G	146 348	Simpson Sally G	270
Rouse Goldie Fern	22 40 61 90 92	Schauer Marie Eileen	283	Seek George	101	Simon Verne H	42 113
	95 101 133 278	Schemberger Vera	283	Segerstrom Lois J	155 283	Sinclair Robert L	42
Roush Corwin Donald	153 161	Schneider Delbert Clinton	84 148 276	Seld Kenneth G	166 345	Sindelard Edward F	336
Rowat Marjorie Lou	40 272	Scheider Merwin Richard	154	Selby John Rodney	112	Sindelard Pauline E	81 260
Rowland Morris William	40 102 202 330	Scheible Robert Martin	41		363	Sinek Don Jean	127 338
Row Max Ashley	110 310						

Singer Sidney	346	Sorensen Ruth Alice	278	Stover Marilee E	264	Teich Audrey C	276
Singh Ranjit	119	SORORITY PLEDGE COUNCIL	59	Stover Marilyn J	298	Teich Donna M	331
Sisler William M	119	SOUTHARD TOM JONES JR	165 166	Stover Nancy Ann	43 99 134 264	Teichman Don A	44 62 118 296
Sites George H L	331	SOUTHWELL LEONARD JOHN	119 318	Straka John H	140	Telford Anton M	140
630 COUNCIL		Sowell Lee Ronald	122 288	Strand Harold C	160	Telken Robert A	111 397
Skegman Deane T	311	Spangler Charlene Ellen	61 65 126	Strand Vincent T	43 122 160	Tempelman Clyde C	348
Skahill Robert L	119	Spangler Charles Everett	149 277	Stratton Edward M	310	Tenhoff Ray E	123
Skerritt Harold L	132 286			Stratton Lowell D	100 295	Tenney Lloyd E	153
SKETCH	83			Straub Carol G	43 84 154	TENNIS	192
Skinner Robert L	84 132 306	Spanier Clinton Roland	325	Struck Eugene W	109 132 288	Tennis Blaine C	314
Skjersteth Torleif	52 84 96 122 306	Spangler Shirley Louise	130 269	Struck Clarence L	43 156 278	Terrill Jean	147 278
Skogman Deane T	132 297	Speaker Robert T	56 111	Struch Emogene F	273	Terry Barbara E	147 272
Skovlin Dean O	345	Spearing Orta Elaine	266	Strayher Paul M	111 157	Terry Ronald J	345
Skromme Austin G	24 102 116	Spearing Robert Charles	322	Strayer Reuben E	153 346	Teuber Ross L	44 86 94 120
Slabaugh Richard J	128 230 296	Specht Gordon D	100 349	Stream Jack P	111	Theimer John J	116
Slater Daniel J	316	Spence John R	300	Streeter Joan P	281	Thelander Robert E	348
Slater Robert I	128	Spencer Beryl A	130	Streicher Ruth E	133	Thenhaus Harold E	344
Slatten Edwin J	42 118	Spencer Gary L	113 131	Streiff Warren D	115	Theobald Ralph F	44 113 184 202
Slattery William R	347	Spencer Earl S	43 115 302	Strickland John R	43 112	THETA CHI	334 335
Slattum Cecil L	42	Spencer Walter R	103	Stricklet Jacquetta J	43 60 101 275	THETA DELTA CHI	336 337
Slatten Norman O	140	Spelman Mary M	264	Stringer J Kenneth	296	THETA SIGMA PHI	104
Sliih Dean L	131 345	Spieker Luverne J	43 113	Stritzel Joseph A	156 346	THETA XI	338 339
Sloan James A	111 157	Spiker Keith E	322	Stuck Clarence L	28 43 84 91 104	Theremin Ramona M	276
Sloan Raymond A	159 131 348	Spohn Janice L	260	Strohbeck Leonard	157 270	Thiel Donald F	127 316
Slorby Eldora A	42 278	Sponheim Agnes M	43 273	Strohbehn Fred W	345	Thiel Evelyn K	248
Slothower Carol W	76 149 246	Sponheim Harlan M	336	Strohms Paul E	302 349	Thiele Jack	146
Slothower John C	39 42 51 76 100	Spooner George A Jr	43	Strom LeLand D	43 96 99 102	Thies Eleanor M	278
		Spriggs Martha J	274	Strong Rosella Mae	283	Thistlewood Howard T	302
Small Rodney K	301	SSIME	118	Strothman Carol Marie	154 280	Thomas Albert J Jr	44 116
Small Theodore A	345	SSILA	127	Stuck Richard Wm	43 118	Thomas Dorothy E	278
Smalley James B	297	Stacy Miriam F	43 278	Stubber Abe	166 337	Thomas James E	44
Smiley Lee Ann	73 250	Staly Sadie M	82 248	Stubbs Martha Louise	43 147 272	Thomas John W	108
Smirniotis Theodore J	214	Stamy Richard O	297	STUDENT PROPERTIES BOARD	125	Thomas Jane	230
Smith Alma Marie	269	Stamy Roger S	349	STUDENT UNION BOARD	50 51	Thomas L Joann	282
Smith Arlene L	42 126 278	Standage Howard W	43	Studd Dale Marcy L	94 109 132 348	Thomas Walter I	110 146
Smith Arthur D	159 131 348	Standish Greta E	43 95 252	Sudtelge Robert Louis	112	Thompson Alan M	202
Smith Benjamin J	42 96 102 116	Stanfield Wesley C	157 350	Sullivan Betty Jane	270	Thompson Bob	309
Smith Betty Jean	273	Stanley Merce E	273	Sullivan Cora Louise	260	Thompson Donald M	113
Smith Blair J	42 96 113 316	Stanley Richard G	349	Sullivan Cora Louise	270	Thompson George W	44 113 196 296
Smith Clifford E	118 297	Stanton Sara E	270	Sullivan Jack Bernard	43	Thompson John I	84 292
Smith Damon H	98	Stanton Patricia	154 270	Sullivan Patrick Vincent	43 308	Thompson John J	110
Smith Mrs Della	306	Stark Professor A	42 71	Sullivan Rose	44 362	Thompson Louise I	282
Smith Donald	186 202	Stark Claire	280	Sulzbach Richard Paul	43 124	Thompson Mary J	346
Smith Donald L	288	Stark George F	43 113	Summers Richard Storm	52 98 336	Thompson Matthew C	331
Smith Donald L	345	Staublin Jeanne M	275	Sunderman LaVern Charles	132	Thompson Paul L	85 111
Smith Donald W	324	Staudman Robert E	128	Sunderman Otis Lewis	158	Thompson Phyllis I	252
Smith Douglas H	63 313	Stavros Basil O	66	Sutherland Clayton	166 176	Thompson Robert M	98
Smith Edward L	140	St Clair William H Jr	333 345	Sutherland James B	165 166 176	Thompson Sarane	44 252
Smith Ellen M	156 273	Stearns Dorel M	43 52 94 271	Sutherland Janet Louise	43 270	Thompson Thomas J	110
Smith Frances L	153 161	Steele Charles J	249	Sutherland Maxine Ruth	33 44 58	Thompson Warren R	44 116
Smith G Sherwood	349	Steen Harold A	304	Swanson Carl	65 95 203 256	Thomsen Elmer C	44 121
Smith Gayle S	42	Stefan Walter J	43 122	Swenson Carl-Akc	133	Thomsen James M	84 109
Smith Geraldine M	42 61 268	Stefans Betty J	282	Swien Thomas A	86 314	Thomsen Leroy M	44 202 290
Smith Helene J	270	Steffen Don W	295	Swallow Dorothy Mayo	44	Thomsen Nancy L	280
Smith Ivan D	43	Steffen Raymond R	114	Swallow George Albert	44	Thomson Arthur E	113
Smith Dean J F Downie	13	Steffen Norbert N	84	Swan Wayne M	43 52 80 100 115 325	Thomson Christine A	77 252
Smith James B	42 108 344 347	Steinbach Christopher G	114 136 166	Swank Paul Bliss	135 148 348	Thomson D Lorraine	44 158 268
Smith James D	74 311	Steinflecht Sam J	127	Swanson Carolyn Linnea	268	Thone James O	111
Smith James E	346	Stelter Robert A	43 347	Swanson Claire LeRoy	119	Thornton Annbert R	269
Smith James E	304	Stepanek Stanley J	128 338	Swanson Dorothy M	155	Thornton Jesse	140
Smith Jane	130 270	Stephan Susan J	126 264	Swanson Eugene Kermit	96 118 348	Thornton Rice Clara	269
Smith JoAnne W	66 130	Stephenson James B	271	Swanson Floyd M	43	Thorp Donna Mae	154
Smith John H	130 311	Sterling Joyce E	147 260	Swanson Grant H	133	Thorp Raymond M	270
Smith John P	66 305	Sternburg Carmen J	43 278	Swanson James David	296	Thorp Russell E	44 110
Smith Joy D	147	Stettler Beth	278	Swanson Paul Gordon	44	Thorse John D	44
Smith Kathryn C	282	Stevens Edwin L	122 153 346	Swanson Robert Magni	109	Thorse John M Jr	113
Smith LeGene	61 65	Stevens Helen F	43 248	Swanson Russell Howard	109 132 288	Thorsrud Emerson C	349
Smith Lois I	147 280	Stevens John	269	Swanson Vernon	44 332	Thurlow Barbara J	331
Smith Lois J	149 270	Stevens Robert D	326	Swanson William Burnham	127 339	Tibbett Jean W	258 281
Smith Lowell M	42 115	Stevens Wayne T	298	Swallow Dorothy	266	Tidewell Norman W	98
Smith Luciann	256	Stevenson James B	325	Swallow George A	300	Tiffany John M	110
Smith Marjorie L	42 95 99 130	Stevenson Martha C	43	Swartzendruber Mary Vaughn	61 280 281	Tiffany Vernon R	44 113 288
		Stevenson Mary E	132 252	Swearingin Betty	133	Tilden John D	297
Smith Maurice H	203 204 272	Stewart Barbara A	43 61 147 226 271	Swearingin Donald Dean	109 292	Tiller William R	331
Smith Max A	64 108 152 350	Stewart Charles M	327	Swearingin George Robert	109 292	Tillie John E	85
Smith Olin Kaye Jr	112 316	Stewart Harry M	339	Swedberg Betty June	161 268	Tillotson Glenn R	314
Smith Patricia Alice	282	Stewart Herschel L	43 64 112	Sweeney Professor O R	110 112	Tilp Paul J	347
Smith R Hayden	302	Stewart Lowell F	100	Swegle Wayne Earl	79 82 84 94	Timm LeRoy C	166 184
Smith Robert Carmond	336	Stewart Leroy O	132 146	Swenson Robert Earl	57 114 362	Timm Luel C	166 184
Smith Ronald E	339	Stewart Nancy G	283	Swenson Russell	57 114 362	Tinius Patricia Ann	154 270
Smith Ruth Proudfoot	42	Stewart Robert A	111	Swenson Russell	57 114 362	Tinkham Fred R	325
Smith Shirlee J	274	Stewart Robert L	43 112	Swidom Arlene Janet	135 282	Tinkham Mary L	44 58 254
Smith Thomas Robert	94 105	Stewart Thomas L	43	SWIMMING	182 183	Titus Lowell D	166
Smith Volney Hammers	122 154 343	Stewart Wendell W	43	Swope Herbert	191	Titus Paul V	336
Smith Walter A Jr	339	Stewart William W	43 94 109 244	Swygard John Ned	320	Tornhoj Kenneth J	292
Smith Wanda Jane	130			Syben Swendolyn Jane	270	Tobin Robert P	292
Smith Willard Greg	317	Stiebeling Mrs Hazel	286 349	Syed Kamal	133	Tobson Jannelle M	270
Smith Yvonne Claire	268	Stilley George D	155	Sykes Arcellus Robert	44	Toedt Norman B	94
Smoot John Edgar Jr	114	Stimpson Anna L	281			Toenjes Daxid A	160 290
Snenkenberger Robert C	131 349	Stirnman Ann Clare	276			Tolander Joan D	102 274
Snehten Mary Virginia	42 278	Stites Jack	57			Tolani Nandlal P	133
Snow Adolph Issa	309	Stith Charles R	309			Tollenaere Lawrence R	100 294
Snowden Robert Charles	162	St John Karl M	344			Tolley Marilyn Jo	44
Snyder Arthur Vincent	328	Stokes William L	103	Tabberson Kenneth M	111	Tollman Richard W	44
Snyder Betsy	280	Stock Ellen C	131 148	Tagge Bob	44 325	Tolsdorf Lois J	44 278
Snyder Duane Eugene	290	Stock John A	348	Takes Donald E	44 99 294	Tomaschski Joe D	124 314
Snyder Harlan Clair	42	Stock Rita G	269	Talcott Richard C	242	Tomick Joseph R	119
Snyder Joan Deborah	42 278	Stocks Ida Rose	27	Talley Richard L	330 346	Toms Edwin A	44 123
Snyder Margaret Hill	42	Stockdale Marilyn L	43	Tallman Elmore S	44	Tomic William J	44 112
Snyder Richard Ames	350	Stocking Lois M	276	Talman Richard W	109	Toomey Paul F	327
Snyder Robert A	111	Stocks Ida Rae	254	Tamashunas Victor M	349	Torgerson Dorothy L	147 273
Sobotka Bernard A	350	Stocker William R	127	Tappel Aloys L	98 112	Torgerson DeWayne C	320
SOCIAL BUREAU	67	Stoery Sam H	325	Tappel James P	100	Torrance Mrs Carrie B	260
Sommerhausen Richard L	350	Stokey J P	325	Tappen Doris P	126 148 157	Tottemier Carl A	146 349
Sommers Melvin Arthur	113	Stokes John M	344	Tauber Albert H	331	Totterly Stuart M	44 98 112
Sohn Robert LaVern	41 123 314	Stokk Russell F	300	Tatum Patricia Ann	153 272	Tow Wallace E	330
Solis Roberto H	115 133 347	Stone Elizabeth Ann	59 270	TAU BETA PI	96	Towler Willard C	334
Somers Dorothy Gambach	11	Stone Gerald B	118 310	TAU GAMMA	269	Townley Verne H	44 112 322
Somers Wilfred Milo	52	Stone Rebecca J	43 65 126 133 277	TAU KAPPA EPSILON	332 333	Townsend Marilyn J	133 268
Sommerhausen Richard L	350	Stonoberg Arlene C	270	TAU SIGMA DELTA	105	Townsend Marshall	104
Sommers Melvin Arthur	113	Stonhouse Albert J	336	Taube Albert H	120	TRACK	186 189
Sompura Galabray Bhairhanker	43	Stong Norma D	270	Taylor Burdell	309	Tracy Alan C	114
		Stoppel Donald F	111	Taylor Charles E	276	Tracy Betty A	280
Sones Donna M	81	Storoy Avis D	99 273	Taylor Hilda Ann	276	Tracy Leon E	340 343
Sopher Jar Rolland	349	Storoy Donald P	122 350	Taylor Ivan G	100 330	Traman Donald W	332
Sorauf Jean Elizabeth	130 273	Stouffer Sherwood N	347	Taylor Mary Lou	264	Traver Douglas G	162 349
Sorensen Wayne E	345	Stough Dycie W	83 276	Taylor Robert A	121		
				Teater Charles W	320		

Traylor Patricia Ann 280
 Trey Harriet A 44 57 66 252
 Triebel George E 326
 Tripp George W 98
 Tripp Marilyn J 276
 Triska Clarence J 100
 Triles David K 44
 Trish Jane 44
 Trochuck Robert R 98 344 346
 Troe James L 44 96 99
 Trooper Edward A 327
 Trout Robert E 128 316
 Truay Robert L 148
 True Dorothy Ann 103 157 248
 True Robert H 157 349
 Truesdell Carolye L 140
 Trunbeck William L 332
 Trux Bob L 309
 Tschantz John W 286
 Tubbsing Donald Jay 66 128 196 317
 Tubbs Phyllis Joyce 59 270
 Tullis Harry Eugene 44
 Tunberg Richard Kent 153
 Turbett Paul Everett 113 129
 Turner Eugene Linden 102
 Turner James Alexander 338
 Turner Margery Blanche 276
 Turner Robert Irving 98 110 348
 Turner Ruth Eileen 157 274
 Turner Thomas Donald 44 113 347
 Turrell Gordon Lee 300
 Tutch Gorman Gay 334
 Tutt Margaret Anne 44 278
 Tuttle David Chester 64 114
 Twedt Marilyn Phyllis 274
 Twedt Paul LeRoy 44 96 112
 Twedt Ruth 153
 Twinam Charles William 132 350
 TWISTERS 130
 Twogood James Wilbur 349
 Tyler Carolyn Esther 281
 Tyrell Dwight L 326

U

Uban Helen Ann 44 54 260
 Uhlig Mrs 246
 Underhill Wm R 149
 Underwood Charles Howard 94 105 344
 Unger Richard H 109 344
 Untrauer Raymond Ernest 44 96 115
 Upp Richard E 341
 Upp Vernon Darrel 116
 Urbatsch Forrest Dean 343
 Urton Ruthmary 268
 Usera Joe Vincent 44 325

V

Valenta Milton Frank 45 113
 VanBuskirk Bernice Geraldine 254
 Vance Nancy Jane 268
 VanderHamm Lowell B 44 158
 VanDerKamp Ralph Paul 114
 VanDerKamp Vivian Neoma 153 270
 Vanderlinden Harold Spencer 48 118 328
 Vanderloo Merrill Manning 111 325
 Vanderloo Virginia May 273
 Vandeventer Blaine Floyd 135 348
 VandeWeerd Richard H 44 124 344
 VanDolan Edwin R 114
 Van Doran Robert M 44 347
 VanDreser Robert M 345
 VanDrimmelen James A 100
 VanDyke David C 119
 VanDuren Henry W 44
 VanEaton James 176
 VanEaton Ralph D 317
 VanGinkel Nancy E 250
 VanHouten Louis A 327
 VanHouten Marvin E 64 133 350
 VanNess James E 100
 VanNimwegen Philip A 347
 VanNimwegen Robert R 45 348
 VanRoekel Fay E 44 99 155 273
 VanRoekel Otto K 111
 VanRoekel Ruth M 283
 VanSickle Harold G 45 75 310
 VanSyc Wendell M 45 122 155 347
 Varley Mason A 349
 Varnes Mary E 130 148 277
 VARSITY I CLUB 202
 Vaughan Clark C 131 154
 Vaughan Charles H 325
 Vaughan Maureen K 277
 Veitch Lavonne B 130 248
 VEISHEA 230 233
 Veren Laura Ruth 280
 Vermazen George A 201
 Verner MacDonald Jr 186 296
 Ver Sloep Stanley C 124
 Ver Sloep Lloyd E 78 79 104
 Very Ruth Marie 126 268
 VETERINARY MEDICINE 16
 VETERINARY STUDENTS 85
 Vignar Marie E 280
 Vilcan George Jr 45 105 127 338
 Vinzant William H 344
 Viteger William 45
 Vogl William E 349
 Vogelgesang Charles W 72 73 82
 Voigt Richard F 100 119 302
 Voigt Robert H 76
 Volk LaVere D 45 130 278

Volk Myrna E 158
 Volz Prof E C 121
 Vollmer Mrs 273
 VonAch Mary Alita 45 262
 Von Berg Dick 113 131 331
 Vondehaar Arthur W 102
 Vonack Charles H 45 112 153 338
 Voort Bert 45 102
 Vorbe Jean M 133
 Vos James W 45
 Voss Francis D 341
 Voss Dan 57
 Voss John D 129 311
 Voss Milo D 45
 Voss Wendell G 297
 Vrieszland Blaine G 339
 Vry Donald C 131 338
 Vuich Elaine M 274

W

WAA COUNCIL 204 205
 Walker Robert V 45 330
 Walker Thomas L F 296
 Wadsworth Mary Frances 274
 Wagaman Elizabeth Ann 270
 Waggoner Burdette Keith 119
 Wagner Douglas Eugene 105
 Wagner John 280
 Wagner John Emery 45 104 118 316
 Wahl Earl LaVerne 111 346
 Wahlgren John Howard 45 286
 Wahls Fay Elizabeth 153 270
 Wain Daisy 133 272
 Wainright Harvey W 113 346
 Wainright Robert L 347
 Waite Raymond 322
 Waite Robert Addison 64 350
 Wakefield Robert Mac 45 135 349
 Wakeley Ray E 300
 Wakeley Tendon 290
 Walker Barbara Ella 157 270
 Walker David Glenn 49 108 133 157
 Walker Mary Alice 268
 Walker Robert K Jr 45
 Walker Scott Allen 45
 Walkup Prof Jos K 118
 Wallace Leslie Mae 345
 Wallace Margaret Ann 83 148 262
 Wallace Richard Byron 45
 Wallace Richard Carl 325
 Wallstedt Worth Kenneth 105 124 348
 Wallis Thomas Fredrick Jr 45 113
 Walrath Ray Marie 98
 Walstad Willmer Lowell 247
 Walter Darlene LaVon 254
 Walter Richard Leigh 146
 Walter Richard Leland 108 334
 Walter Vernon E 290
 Walters Allan Thayer 119
 Walters Francis Xavier 102 214
 Walters John Elliott 294
 Walters Mary Louise 268
 Walters Myrna Lee 268
 Walters Robert Earl 64 109 152 350
 Walters Warren Weir 45 86 308
 Walters Winifred 282
 Walther Patricia Ann 282
 Walt Edward Glen 308
 Waltz Richard L 103 153 155 234 290
 Wanaseja Oley 45 102 153
 Waraczynski Herbert R 45
 WARD EXECUTIVE COUNCIL 204 205
 WARD INTRAMURAL COUNCIL 342
 WARD PROGRAM COUNCIL 342
 WARD PUBLICITY COUNCIL 343
 WARD SOCIAL COUNCIL 341
 WARD EXECUTIVE COUNCIL 340
 WARD INTRAMURAL COUNCIL 343
 Ward Betty J 254
 Ward Evelyn Day 148 281
 Ward Kendall Worster 334
 Warden Laura Ann 45 278
 Ware Doris Virginia 282
 Wareham Richard C 45 52 80 100
 Warfield Mary Frances 118 325
 Waterland Alfred F 302
 Waterland Margaret 14 45 101 135 278
 Waterous Donna Louise 206 264
 Waters Joseph F 118
 Waters Patrick W 316
 Watkins Dorothy J 155
 Watkins H Maxine 283
 Watkins John B 111
 Watson Donald S 288
 Watson Robert A 119
 Watt Mary Ellen 38 45 95 101 134 260
 Watts Robert C 204 260
 Watts Dorothy L 254
 Watts Harry M 119
 Watts John F 156 328
 Watts Mary S 82 156 272
 Watts Norman W 155
 Watts Roger K 202
 Watts Russell V 109
 Way Frederick Lee 345 349
 Weatherax Ardye J 45 128 252
 Webb John H 202
 Webb Maynard A 336
 Webber David H 330
 Webber Henry 111
 Webber Frank T 114
 Webber Marjorie Ann 160 250
 Webber Ray L 314

Weber Anna M 278
 Weber Barbara J 250
 Weber John H 254
 Weber John Jr 105 124
 Weber Joseph D 146 330
 Weber Marvin D 98 346
 Weber Mary G 66 298
 Weber Victor D 45 166 202 298
 Weber Winton E 132
 Webster Arnold H 121
 Webster Gregory A 328
 Webster Mary Lou 45 113 278
 Webster Mary W 45 130 156 346
 Weekley William W 114 343
 Weeks Uzziel Wm 325
 Wegener Edward 104 131
 Wehde Ray C 34 45 119 176 177
 Wehde Roy C 34 45 119 176 177
 Weir Paul N 45 128 149
 Weimer Harold E 111
 Weinert Helen L 154 268
 Weinhardt M Jane 45 102 252
 Weir George L 119 350
 Weir James P 346
 Weis Jessica Ann 282
 Weishaar Donald G 296
 WELCH HALL 282 283
 Welch Janet S 258 277
 Welch John G 45 81 262
 Welch Wallace E 83 305
 Welch William D 114
 Welcher John P 344
 Wells Agnes E 45 266
 Wells Charles B 45 115
 Wells Chester G 46 140
 Wells John Patricia 346
 Wells Robert A 327
 Wells Mrs Ronald 155
 Wells Warren Frey 129 322
 Welts Eugene Mark 301
 Welterten James Dean 340
 Welterten Joan Patricia 258
 Wendling John Dellephor 320
 Wenger Robert Frey 346
 Weppler Helen Margaret 273
 Wernentin Jo 266
 Werner Don Milton 124
 Werner John Eugene 344
 Wertz Burton Allen 349
 Wertz Loren Gordon 329
 West Charles Edward 159
 West Mrs Jean 135 292
 West John Bernard 46 98 112 154
 West Mary Virginia 76 283
 West William Ernest Jr 46 112
 Westbrook Robert Wagner 46
 Westcott James Lee 103 332
 Westcott Phyllis Ann 280
 Westcott Marilyn Lee 77 132 264
 Wester Nancy Neale 270
 Westervelt James Wendell 294
 Westervelt Marjorie Rose 269
 Westley Ruth Ann 147 276
 Whade Enid Elaine 273
 Whalen James Michel 46 57 118 316
 Whalen Russell Glenn 166
 Whelan John Bertin 128 346
 Wheeler James Richard 296
 Wheelock Thomas D 112 342
 Whipple Carl Milo 132 306
 Whitcomb Oliver Woodruff 49 111 330
 White Clarence Robert 113 146
 White John Bertin 135 282
 White Janet Clare 280
 White Robert Howard 46 79 82
 White Thomas Joseph 118 297
 White William L 344 346
 Whitehead John 140
 Whitehead Barbara Ann 119
 Whiteford Roy Charles 119
 Whitehead Lois Arlene 158 268
 Whitehill Virginia F 246
 Whitenont Ruth Ann 147 275
 Whiteside Patricia Joan 275
 Whitfield Harry Allen 309
 Whitfield Lura M 126 264
 Whitman Melvin A 318
 Wicks Wallace W 120 298
 Widmer Duane B 286
 Widmer Ruth A 278
 Widstrom R Bruce 344
 Wilder Albert Byron 270
 Wilder Mildred M 57 283
 Wilder Mary Ellen 57 283
 Wick Virginia Mae 59 283
 Wiedeman Glenn K 66
 Wiedranders Richard A 57 158 341
 Wiedner Arline G 77 274
 Wiegman John H 132
 Wieland Eberhart J 339
 Wienberg Robert H 46
 Wiensberger Betty Jane 57 250
 Wiersig Donald O 85 111 332
 Wiese Carolyn Ann 282
 Wiese Eugene J 132
 Wiesen John M 242
 Wiesen Darlene E 280
 Wiesner Dorothy Jean 46 147 248
 Wieters William C 313
 Wiewel Ronald D 330
 Wiydahl Aiden 46 132
 Wight Robert K 119 288
 Wigstone Charles M 346
 Wigstone James E 347
 Wilcke Joyce M 270
 Wilcox John F 313

Wilcox John S 317
 Wilcox Richard L 46 131 300
 Wilcox Ronald E 135
 Wild Gene M 46 153
 Wilder Lois Ann 46 250
 Wilder Richard D 304
 Wilder Robert E 35 46 52 70 80
 Wilder Faye D 100 119
 Wilder Thomas H 246
 Wiles James P 312
 Wiley James P 63 327
 Wiley John S 305
 Wilhelm Lorna 46
 Wilke Richard J 63 80 295
 Wilkens Robert E 309
 Wilkerson Janet L 248
 Wilkey Dana W 86
 Wilkinson Dean R 302
 Wilcox Milton J 46 138
 Wilfer Wendell D 52 117 202 310
 Williams Clifton T 80 325
 Williams David A 110
 Williams David C 46
 Williams Eudora Ann 274
 Williams Elizabeth 270
 Williams James E 322
 Williams James R 348
 Williams June D 126 248
 Williams Katherine Jean 77
 Williams Lola M 314
 Williams Patricia 246
 Williams Phyllis Jane 46 57 277
 Williams Richard Carroll 111
 Williams Ruth Elizabeth 266
 Williams Sherman Loar 46 96 98 112 308
 Williamson Buel A Jr 330
 Williamson Geraldine 73 74 367
 Willing John Arthur 118 347
 Willis Alice Caroline 46
 Willis Marilou 54 72 73 203
 Wilrich Ted L 122
 Wilson George Lyle 46
 Wilmarth Mabel 277
 Wilson Carlton Duane 324
 Wilson Earl 346
 Wilson Elmer Lewis 101
 Wilson James Walter 313
 Wilson Joan Francis 252
 Wilson John Francis 290
 Wilson John Hiram 110
 Wilson Mabel Irene 46 157 273
 Wilson Margaret Ellen 274
 Wilson Marian B 46 102 126
 Wilson Marjorie Elizabeth 273
 Wilson Nancy Clair 258
 Wilson Richard Grear 155 286
 Wilson Robert George 350
 Wilson Ruth V 46 127 252
 Wilson Sanford Beach 56 111 331
 Wilson William Dewey 146
 Wilson Winifred 254
 Wimmer Myr Esther 315
 Wind Allan Vincent 270
 Windheim Lee Stephen 105 124
 Windschanz Don J 336
 Winegardner Richard L 85 111 350 350
 Wineinger Joyce Clair 238 239
 Winey Calvin McCoy Jr 318
 Winfrey Marilyn 296
 Winfrey Vernon Lyle 202 290
 Winkelman Thos Howe 46 316
 Winslow Irene Audrey 283
 Winslow John Sleet 114 202
 Winter Helen Louise 268
 WINTER SPORTS CLUB 135
 Winterbottom Mary Joan 126 282
 Winterstein Ruth Marian 278
 Wintroub Richard Lewis 162 245
 Wirth Theodore Julian 308
 Wisdom Barbara Ann 147 254
 Wisdom Evalynn Joann 281
 Wise Charley Howard 46 298
 Wisler Eugene Harley 309
 Wisler Virginia Buehler 276
 Witt LaVerne Edward 111
 Wisson Ann Elizabeth 246
 Wisson Carolyn Ann 266
 Woelke Lois Marie 276
 Wolbers Marshall Fred 331
 Wolcott Harrison D 302
 Wolf Dean C 46 52 82 104
 Wolf R G William 98 121
 Wolf William E 157 273
 Wolf Leonard 105 344
 Wolfe Patricia Lou 159 282
 Wolf Jean M 274
 Wolfslayer Donald R 46
 Wolfway Frank G 63 129 314
 Wolters Winifred 75
 WOMEN'S 203
 WOMEN'S I FRATERNITY 203
 WOMEN'S INTRAMURALS 206
 WOMEN'S PANHELLENIC COUNCIL 58
 Wood Donald L 328
 Wood F Norman 346
 Wood Janice Rae 162 270
 Wood Marvin Lee 330
 Wood Richard D 84 305
 Wood Robert L 46 94 340
 Wood Virginia E 73 250
 Woodburn F Coville 62 128 336
 Woodin Dorothy M 234
 Woodrow Mary K 46 278
 Woodruff Leonard Lee 329
 Woods Beverly Rae 270
 Woods Helen O 268

Woods Laura	147	Wright William E	102	Young Charles Clark	294	Zahler Cordelia E	266
Woodward Guy E	57 318	Wunder Robert D	111 334	Young Donald Carter	327	Zanotti Artage	350
Woodward John B	57 341	Wunder Willys E	342	Young Eugene Elmo	153	Zarley Guy Gates	46
Woodward Richard H	101	Wyant Marilyn J	258 280	Young Frank W	111 336	Zarub Robert Porter	46
Woodworth James M	46	Wyatt Kenneth E	131 338	Young Frederick Charles	104	Zaruba Robert Milton	121
Woody William E	326	Wyggle Hugh W	300	Young Lois Merle	161 275	Zavoral Betty Jane	46 278
Woolf Shirley Lou	59 266	Wyggle Jean E	276	Young Mary Ann	264	Zedekar Stanley Lee	333
Worden Elizabeth Ann	250	Wymore Albert W	295	Young Robert Hurlbert	309	Zeglin Suzanne Claire	270
Warden William	305 347			Young Robert Linville	309	Zeigler Carolyn Grace	61 279
Warm Janet M	46			Young Roger Edward	298	Zeigler Robert A	346
Warm Jens	114			Young Thomas Earle	328	Zelmer Norma Mae	282
Worster John R	46 120			Youngblood Lois Jean	268	Zenor Robert Samuel	85
Worster Louise G	270	Yanecek Earl E	345	Youngkin Ruby Nadine	270	Zentmire Persis	282
Worwick Virginia Ann	250	Yanecek Merle Ormand	46 109 288	Yui Naoyuki Henry	192 202	Ziebell William C	313
Worth Robert B	113	Yang Herman Sen-Deh	153	Yuki Evelyn Marsart	270	Ziegler Evelyn Lucille	46 273
Wrenn Van C	46	Yarbrough Kenneth Frazier	46 66	Yule George William	46 98 112	Zimmerman Patricia Joan	270
WRESTLING	190		67 105 128 202 327	Yungclas Bruce Alan	131 132 331	Zimmerman Robert Lee	46 62 296
Wright Dorothy E	46 54 95 134	Yaskoff Robert	46 102 113	Yungclas Thomas H	75 84 131 132 331	Zink Elizabeth Jean	252
	153 159 278	Yeager Lois Virginia	48 49 130 275	Yuska Alvin Frank	348	Zmolek Alfred J	197 306
Wright Harvey W	129 346	YELL JAX	131	YWCA	65	Zoetckler Sally Ann	280
Wright Pat	329	YMCA CABINET	64			Zulauf Nancy A	270
Wright Patricia Lee	254	Yorger Roger R	122			Zwiep Donald N	46 348
Wright Phillip E	202 312	York Helen Louise	250			Zuber Arvid V	48 49 192 340
Wright Reed M	46	Yost Barbara Jean	126 282				
Wright Wayne K	101	Young Barbara Jane	149 277				

Y

Z

S. D. J.
6-3-48

IOWA STATE



IN '48

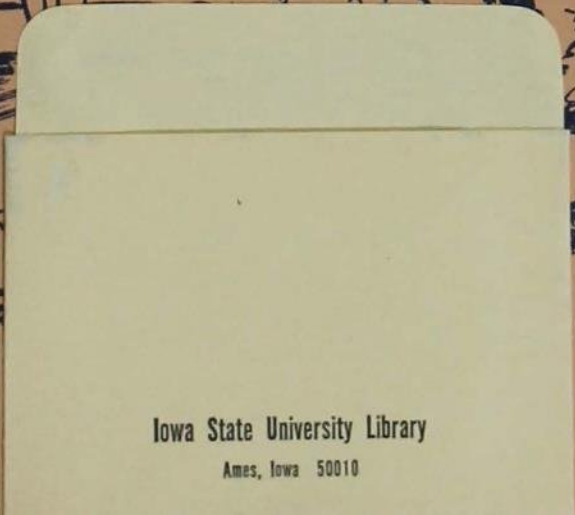

Iowa State University Library
Ames, Iowa 50010

