

ENGINEERING

HOME ECONOMICS

VETERINARY MEDICINE

INDUSTRIAL SCIENCES

AGRICULTURE

BOOK

NINETEEN

IOWA STATE COLLEGE

IOWA STATE COLLEGE
of
Agriculture and Mechanic Arts
LIBRARY

Book No. LD2548

I096

Accession No. 530116 ✓
1937

SUNNYSIDE



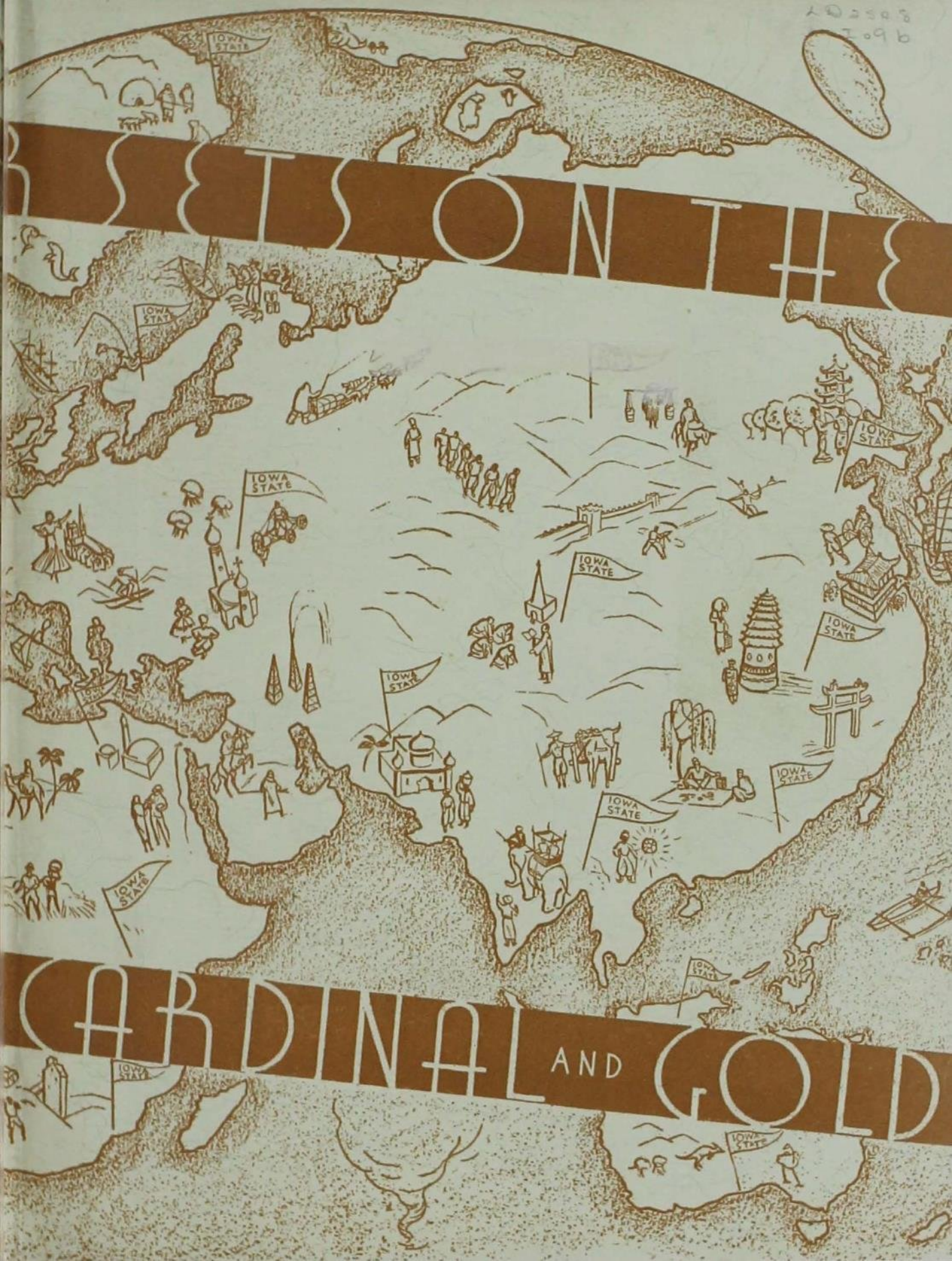

SETS ON THE

CARDINAL AND GOLD





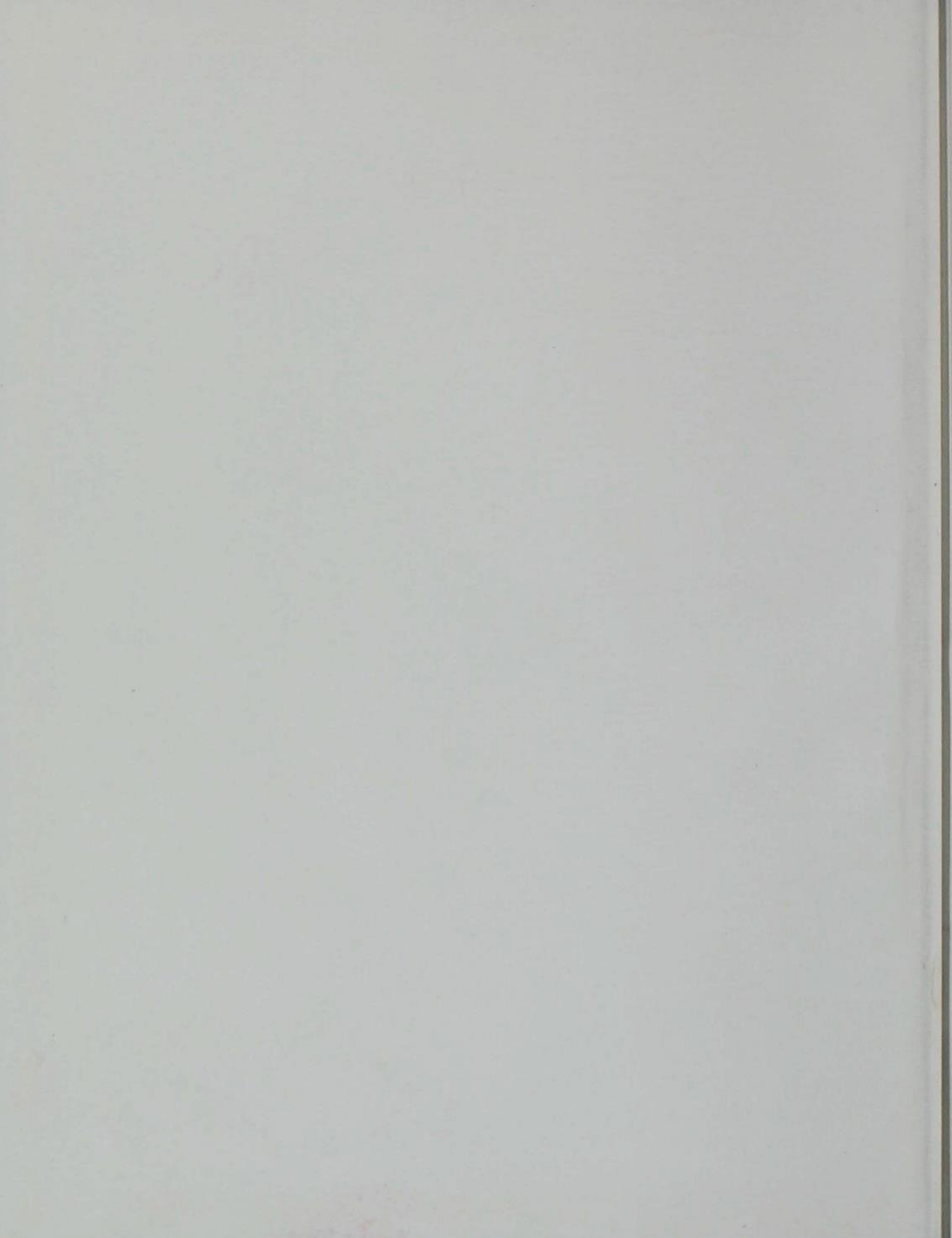

THE 1937

BOMB

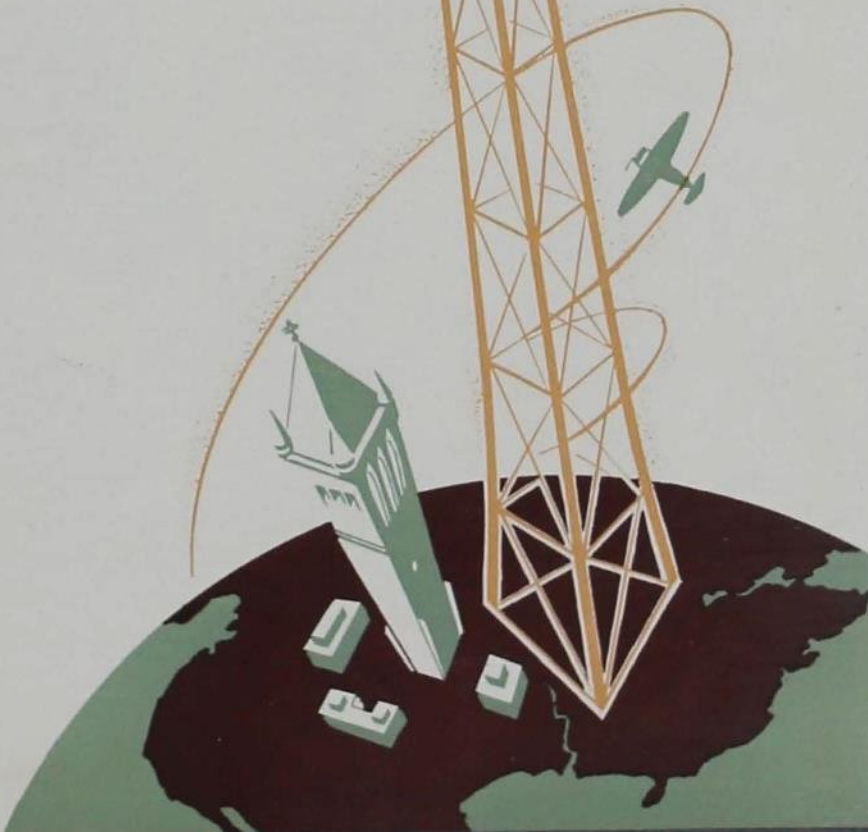



THE
BOMB

1937

annual publication
of Iowa State College
ames, , , , Iowa





IOWA STATE

For more than a lifetime, Iowa State College has been sending her men and women into the business of human service.

We should rejoice that we were born on these wide, Iowa prairies, and be proud of our heritage, for

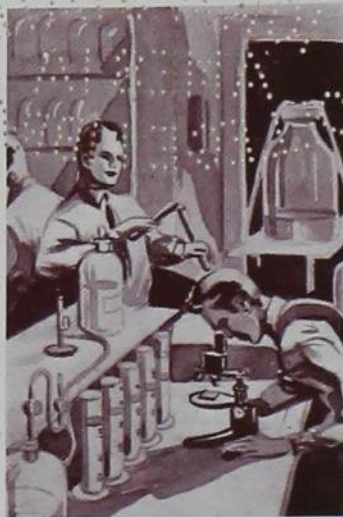
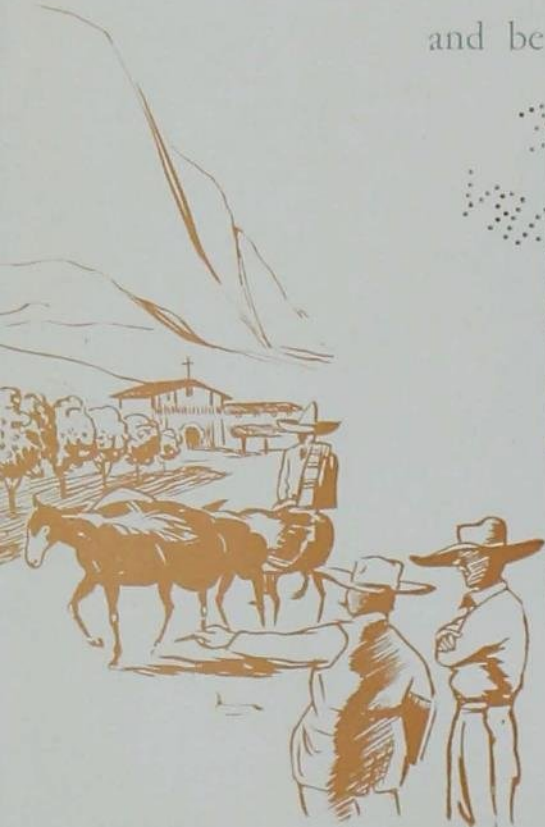

this Alma Mater of ours is far more than Iowa State College. It is Iowa's contribution to the betterment of mankind, a great power-house generating world-wide influence for the

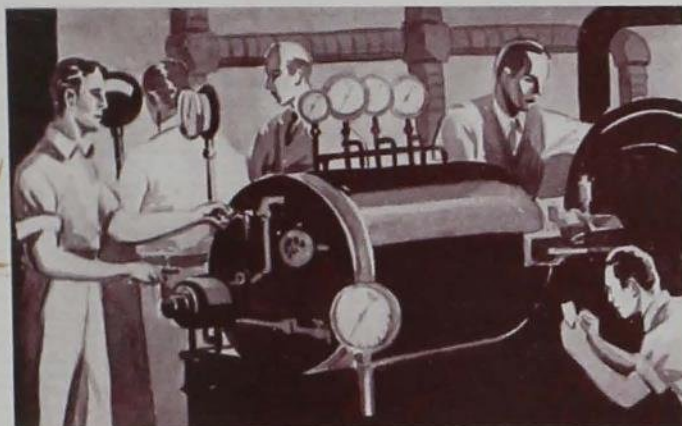

common good and fundamental progress of humanity.

Through the students who come to her from all parts of the civilized world, through her graduates who find their niche in life teaching or practicing their profession, through

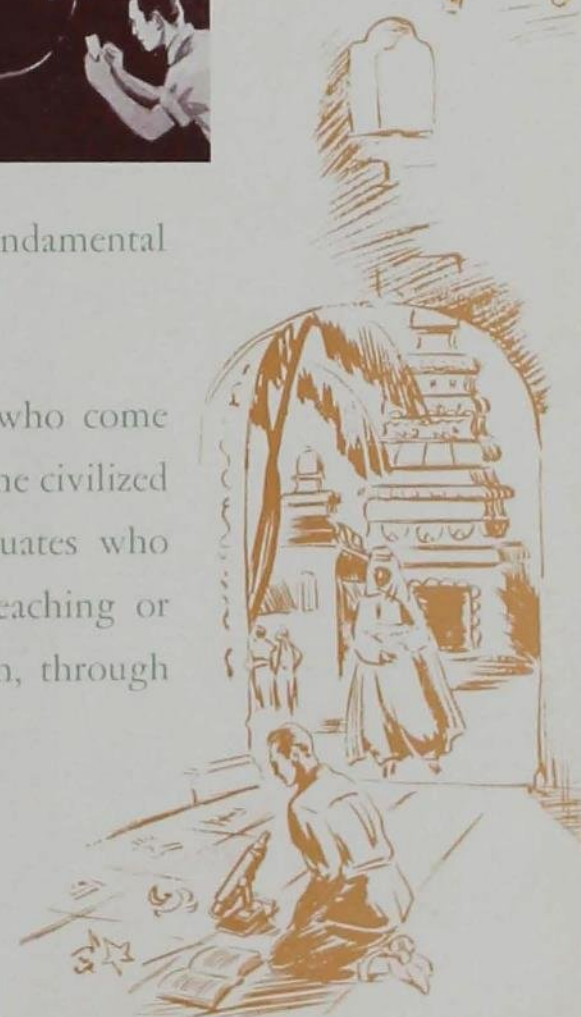
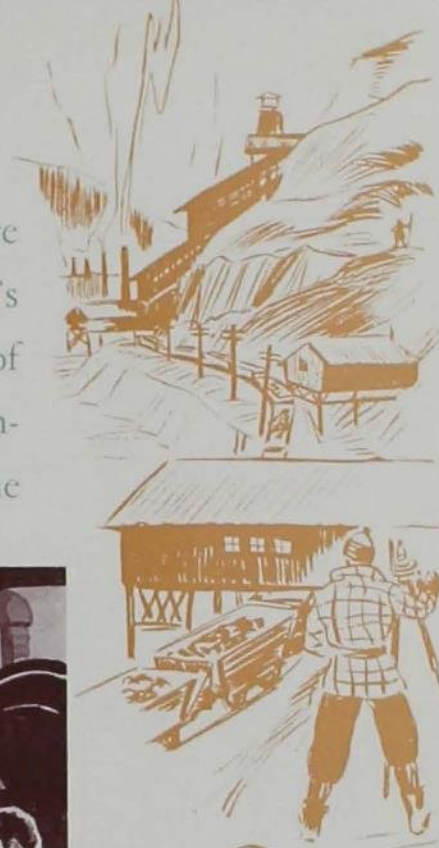



her faculty, her president, through the researches and discoveries perfected in her halls, through international collaboration on experiments and exchange of ideas—through these and other ways the vital force that is Iowa State College has become a valiant factor that is felt and recognized throughout the world.

Nor are the benefits one-sided. On the contrary, there is no more broadening influence in Iowa's vig-



orous life and culture, no more enriching element in our education, than the world-wide contacts and outlooks provided by Iowa State College.



Therefore, we dedicate this Bomb of 1937, to the Cardinal and Gold Alumni throughout the world. We hope that this link in the chain of records will bring back living memories of days spent at Iowa State College.

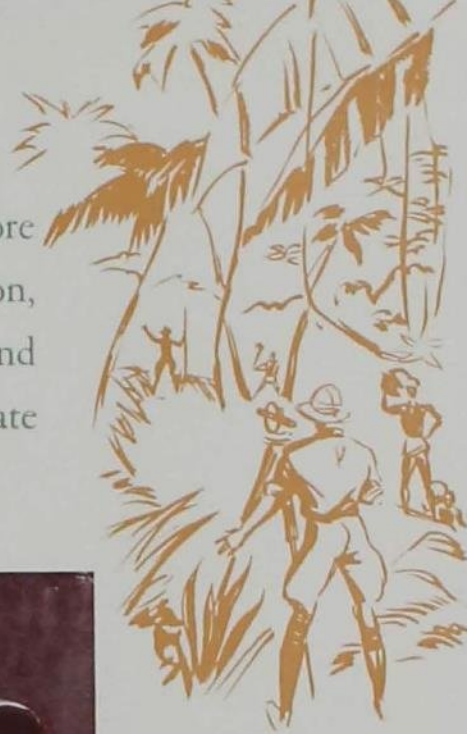

IS

COLLEGE

■ An institution recognized throughout the world, a leader in its field Iowa State College provides for its students a firm foundation and a fine heritage. New classes, new professors, and the inauguration of a new president all serve to strengthen the COLLEGE.





BOOK ONE

*Stately stands our Alma Mater
On the Western plain.
From her halls and to her glory
Raise we now our strain.*







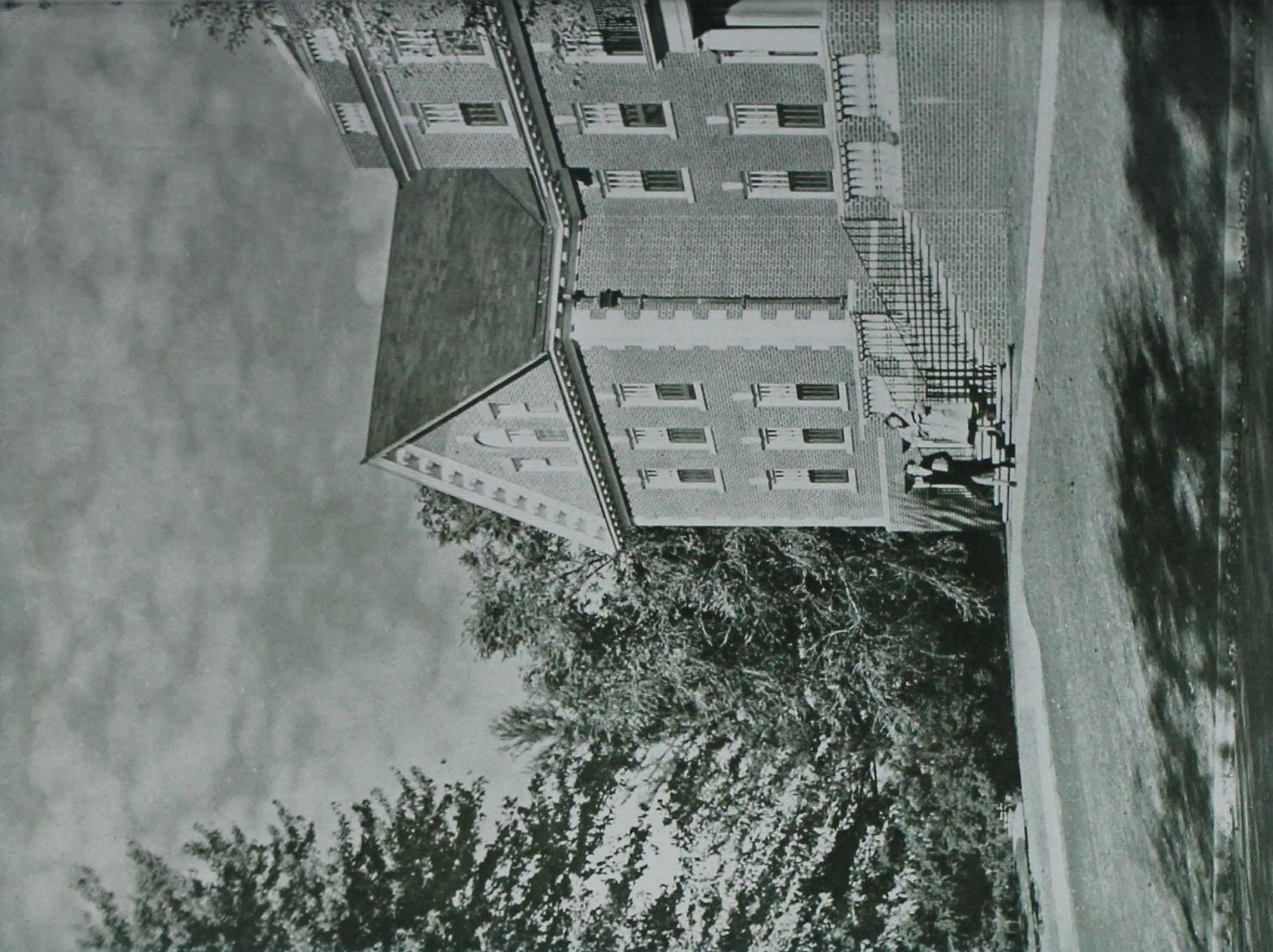





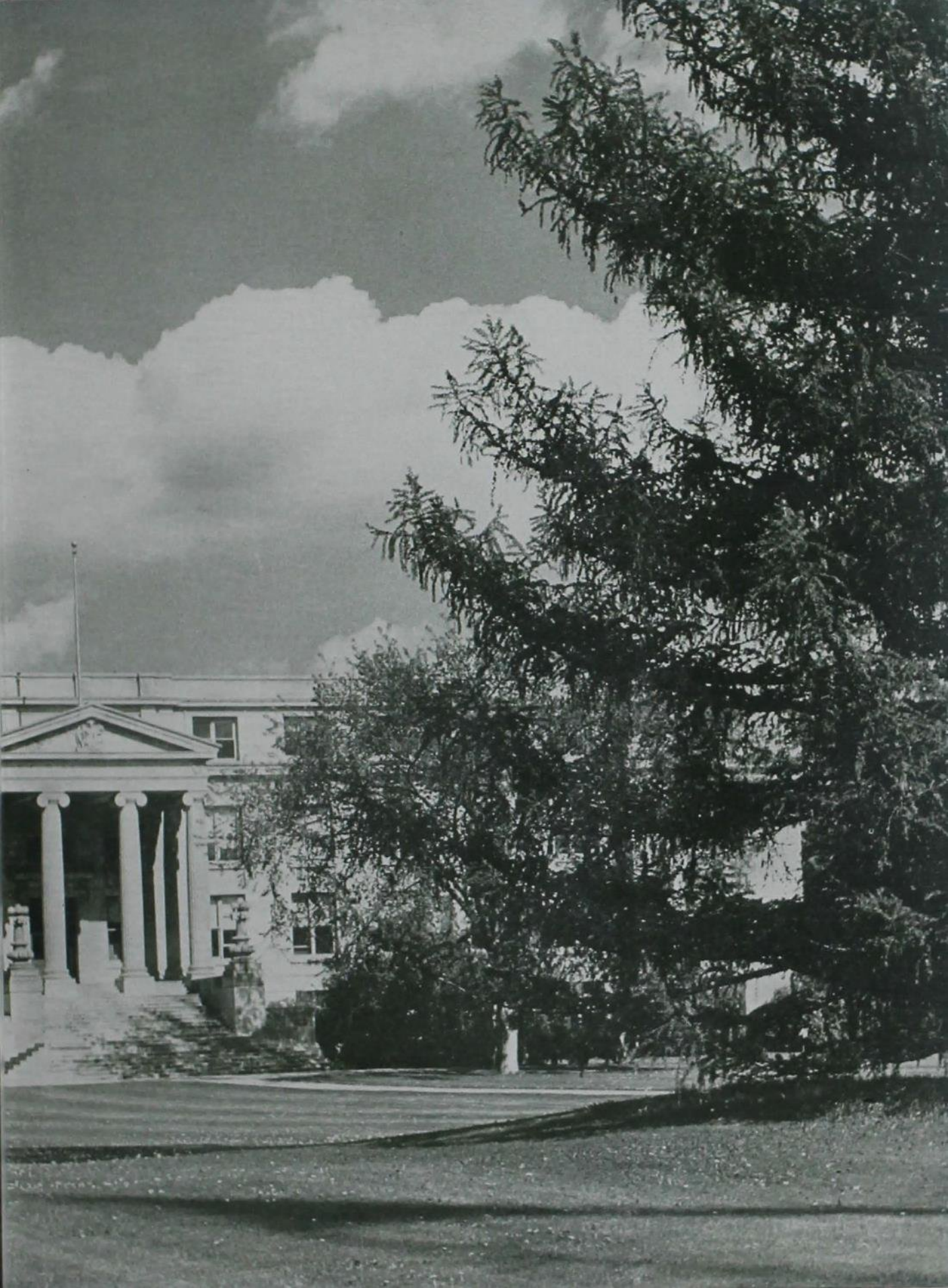





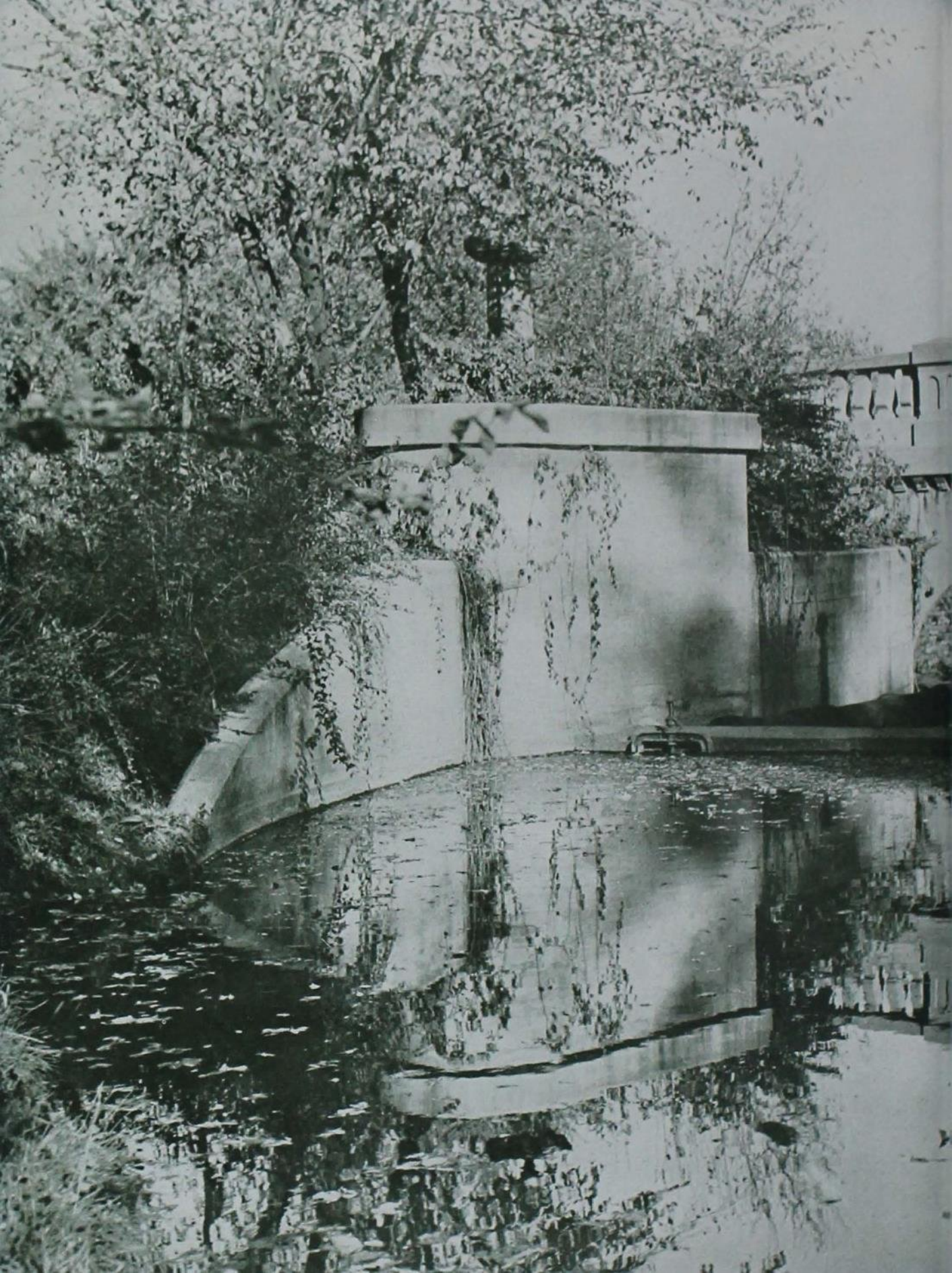





ADMINISTRATION

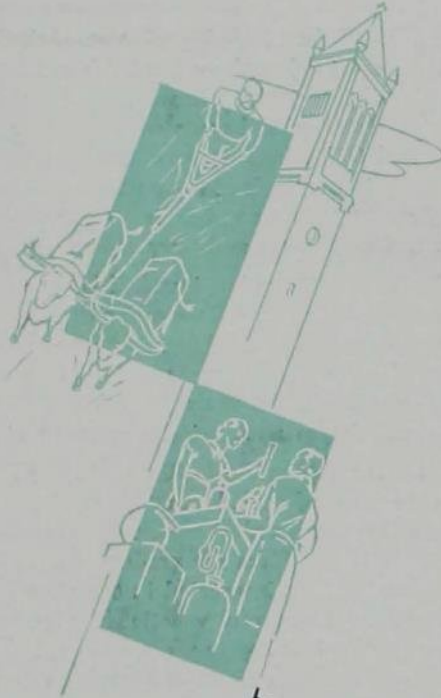



MORE than 25,000 graduates of the Iowa State College are scattered throughout the length and breadth of this country and in many of the other nations of the world. These young men and women received their undergraduate training, and some of them their graduate training, in the various fields of science and technology sponsored by the institution. They are holding positions of responsibility in the fields of agriculture, engineering, science, home economics and veterinary medicine. Some of them occupy positions of high importance in government circles and in colleges and universities here and abroad.

The State of Iowa has invested large sums in plant, physical equipment and personnel at the Iowa State College for the purpose of providing the best possible instruction in science and technology. With the cooperation of the federal government it has sponsored important programs of work in research and extension. During the seventy-nine years of its existence the Iowa State College has attained a place of national and international importance in industry and agriculture.

There is sometimes a feeling that an institution of higher education has little or no interest in the student following his graduation; and sometimes the student has a similar feeling toward his alma mater. The Iowa State College has never subscribed to this philosophy. It considers the graduates of the College still as members of the great College family; it is interested in the efforts of the graduates to establish themselves in constructive and useful vocations; it is concerned when failures come and when mistakes are made; it is happy when success has been attained. Throughout all of the relationships between the College and the student, both at Ames and after he leaves the halls of the institution, every effort is made to instill in the student the finest ideals of loyalty and service—loyalty to the institution, to one's associates and to the state and nation; and service to every individual and to every cause which can be helped by the activities of an Iowa State graduate.

The officials of the Iowa State College believe that they should keep in close touch with the young men and women who go out from its halls, and that they should stand ready to assist them whenever and wherever possible. At the same time it is reasonable to expect the same attitude of friendship, loyalty and helpfulness on the part of the alumnus toward his alma mater. The very term "alma mater"—fostering mother—carries the implication, if not the obligation, on the part of the student to render every aid and assistance in his power to preserve and strengthen the work and the traditions of the College which prepared him for his life's work.

One of the glories of the Iowa State College is the fine atmosphere and tradition which surrounds its students. Perhaps this atmosphere and tradition are more or less intangible, but their effect on the lives of the students is evident and unmistakable. In it there looms large the emphasis on the finer things of life and on the spirit of service to one's fellow men. In it also is a definite interest and emphasis on the things of the spirit.

The value of such traditions and such intangibles in the lives of Iowa State College men and women cannot be overestimated. No group of alumni has a finer opportunity for constructive work, for outstanding leadership and for unselfish service. It is the hope of the President and other officials of the Iowa State College that these high ideals will always loom large in the minds and hearts of Iowa State men and women wherever they may be and under whatever circumstances they serve.

CHARLES E. FRILEY.





PRESIDENT FRILEY

On October 7, 1937, Dr. Charles Edwin Friley was inaugurated as the ninth president of Iowa State College. On this occasion a huge crowd assembled to pay tribute to a man who, still in his youth, became the executive head of a world renowned institution of learning.

Dr. Friley, before coming to Iowa State College, was Dean of the School of Arts and Sciences at the Texas A. and M. College, and preceding his presidency he held the office of Dean of the Division of Industrial Science at Iowa State. Born in Ruston, Louisiana, in 1887, he graduated from the Sam Houston Teachers' College in 1909. Wishing to further his education, he obtained his bachelor of science degree from Texas A. and M., his A. M. degree from Columbia University, and his LL.D. from Simmons University.

Dr. Friley is a member of many prominent educational organizations such as the Iowa Academy of Science, the American Association of Collegiate Registrars, the Iowa State Fair Board, and the governing board of the Iowa Geological Survey. Last year he was initiated into Sigma Alpha Epsilon fraternity. He is also a member of many honoraries, including Phi Kappa Phi, Phi Delta Kappa, Phi Mu Alpha, and Scabbard and Blade.

Although President Friley is imposing and formal in his executive role, he is a very charming and informal host. His southern accent and ready smile insure him many friends. A father of three children, he is interested in young people and enjoys working with them. His home, "The Knoll," is often filled with young people's groups.

Placing special faith in the importance of the intangible aspects of education, Dr. Friley appreciates the fineness of music, art and literature. Besides being an accomplished pianist, he is also fond of golf and gardening.

Because of his strong belief in personality growth through college work, President Friley hopes to develop the strongest possible staff in teaching and research, a fine environment, the most beautiful campus in America, and a stimulating program of student activities so that Iowa State students may have the finest chance possible.

BOARD OF EDUCATION

The Iowa State Board of Education acts as the governing body of all the institutions of higher learning in the state: Iowa State College, Ames; State University of Iowa, Iowa City; Iowa State Teachers' College, Cedar Falls; Iowa School for the Blind, Vinton; Iowa School for the Deaf, Council Bluffs.

Divided into two committees, it is this board that presents the needs of each institution to the state legislature. Miss Lawther is chairman of the Faculty Committee, and Mr. Galvin is chairman of the Building and Business Committee. The Finance Committee functions entirely separate from the board; it is this committee that approves all appointments, leaves of absence, salaries, vouchers—in other words, this committee attends to all the details of governing the state institutions, while the board dictates the policies of the schools.

Under the law, the board is required to meet at least four times a year, but actually it meets at least once every month during the school year, conferring at least once a year at each institution under its jurisdiction.

GEORGE T. BAKER, President

JOSEPH H. ANDERSON
HARRY M. NEAS
T. W. KEENAN
S. J. GALVIN

H. C. SHULL
MRS. CORA E. SIMPSON
ANNA B. LAWTHER
JOHN P. WALLACE

FINANCE COMMITTEE

WILLIAM R. BOYD, *Chairman*

W. G. NOTH

M. R. PIERSON, *Board Secretary*

Baker Galvin Anderson Shull Keenan Neas Gilmore Latham Friley Wallace Lawther Berg
Lenahan Noth Pierson Boyd





M. D. HELSER
Dean of the Junior College



FRANCES A. SIMS
Director of Personnel for Women

JUNIOR COLLEGE

The office of Dean of the Junior College was created in 1903 at the recommendation of President Storms. All freshman and sophomore students were placed under the supervision of the new dean in order that more emphasis might be stressed on foundation laying in the first two years of college.

In 1928 President Hughes introduced the Junior College counselor system. Thirteen faculty members were chosen to devote approximately one-third of their time as counselors for all Junior College students. The system has been enlarged and is one of the department's most important functions at the present time.

Schedules, mid-term grade reports, and absence excuses are supplied to three thousand freshmen and sophomores through the Junior College office. Here also conferences are held with the Junior Dean, and students are advised and assisted with their problems.

PERSONNEL WOMEN

To develop in Iowa State women a fine, wholesome attitude toward college life and life in general and to help students become well-rounded individuals is the aim of Miss Frances A. Sims, Personnel Director for Women.

This charming director helps adjust any difficulties women students may have. Fee exemptions, advice on financial matters, help in finding employment, are subject-matter for adjustment. Her wish is not to make a student's decision for her, but to point out various aspects of the situation and to suggest sources of further help and information; so that the student may make her own decision more intelligently. Thus the office serves as a "clearing-house" for women students' affairs. This year employment problems, for summer as well as the school year, have especially concerned the student and Miss Sims.

Before holding her present position, Miss Sims was Head of the Textiles and Clothing Department of Iowa State College.

THE PRESIDENT'S OFFICE

In addition to his duties as assistant to the President, and as director of the Department of Agricultural Relations, one of the newer departments of this institution, Mr. Godfrey will be responsible for the coordination of the extensive agricultural program of Iowa State College. In cooperation with the heads of research, teaching and extension divisions in Agriculture, he will devote particular attention to the development and strengthening of the relations between the college and the agricultural interests of the state of Iowa and the middle west.

GRADUATE COLLEGE

Progress in the Graduate College is reflected in the addition of outstanding men to the Graduate Faculty, in the increased enrollment, and the steady rise in numbers of masters' and doctors' degrees conferred. The demands of an increasingly technical world for competent leaders are evidently met by our graduates, for a surprisingly large percentage of those with higher degrees are now finding excellent positions.

The present trend in society is clearly in the direction of leadership trained in the scientific treatment of industrial and agricultural problems. Iowa State College is in a commanding position to contribute vitally to these aspects of life. As the numbers of our graduate students grow we hope to avoid the evils of mass production, and to give our men and women a broad philosophy of science and of life. Technical proficiency is expected, but the complex problems of society are already calling for leaders to go beyond the narrow confines of the technical expert. Graduate training of the future must face this challenge.

GEORGE GODFREY



R. E. BUCHANAN

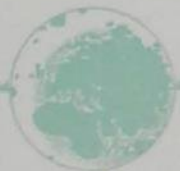



REGISTRAR

J. R. Sage is the man who is responsible for college admissions, recording all grades, for the publication of statistics and grades, for fraternity and all-college averages, for graduation, for the publication of the general catalogue, the directory, schedule books and registration procedure.

The increasing enrollment at Iowa State College has meant more and more work for Mr. Sage. This has been handled with increasing efficiency in the past two years under the new system of registration in the gymnasium.

It is also Mr. Sage who certifies grades from other colleges, takes care of the directory for the faculty, the administrative committees and their chairmen, and of the graduate committee.

For the past year Mr. Sage has held the presidency of the American Association of Collegiate Registrars. In addition he is the chairman of the committee dealing with graduation requirements. The standard of those requirements has been adjusted during the current year, but the situation is still being studied carefully. It is expected that an acceptable plan will be found soon and will be placed in operation on January 1, 1938.



J. R. SAGE

BUSINESS MANAGER

It is the duty of the business manager to consult with the president and administrative board, solve problems of business and finance, and be responsible for the supervision of people in charge of these functions.

The business manager is responsible for such business functions as keeping accounts, auditing, preparing financial reports, purchasing, managing the physical plant, leasing all rental properties, supervising auxiliary activities, selling and disposing of all goods and products of the institution, auditing accounts of student organizations, hiring, employing and dismissing all employees aside from the academic and research staffs.

H. C. GREGG



TREASURER

The State of Iowa, the United States government, the students, through payment of their fees, various donors, and the public, through the purchase of the various products incidental to the conduct of a technical school, contribute several million dollars a year to Iowa State College.

Many safeguards are used to protect the funds of the college, including time locks and delayed opening electrical devices.

Prior to being appointed treasurer by the Iowa State Board of Education in 1935, Mr. C. B. Murray had been continuously connected with Iowa State in various auditing and accounting positions.

C. B. MURRAY





MISS MARIA M. ROBERTS



MRS. MADGE I. MCGLADE

STUDENT LOANS

The Student Loan Office makes loans available to students needing financial aid. This year approximately \$48,000 has been loaned to students either as emergency loans or as regular loans.

Regular loans to the amount of \$200 a year may be secured by juniors and seniors of high standing needing assistance.

Miss Maria Roberts, B. L., Iowa State College, has also attended Cornell, Chicago and Columbia Universities. She has served Iowa State since her graduation and fills the position of Director of Student Loans and Chairman of the Alumni Fund. Before taking over this work, Miss Roberts was Professor of Mathematics and Dean of the Junior College.

MISS MARGARET STANTON



HOUSING

The Office of the Director of Residence announces that the original plans for the women's residence quadrangle are almost completed through the erection in the summer of 1936 of the new hall which is connected with Mary Lyon Hall by a loggia.

There is a plan eventually to replace Oak and Elm Lodges with two new residence halls for women. The one replacing Elm Lodge will be built this summer. These will be connected by a loggia through which entrance will be gained to the amphitheater north of the dormitories.

Mrs. Madge I. McGlade, Director of Housing, has also served as dean of women. She is a member of Phi Kappa Phi, Mortar Board, Psi Chi and Pi Gamma Mu.

SOCIAL LIFE

Approximately 1,200 social functions are registered and approved each year in the Office of Social Affairs. These functions include formal, informal and semi-formal dances, dance and dinner exchanges, formal and informal dinners, firesides, and also functions planned for either men or women separately.

Under the auspices of the director of social life, plans are made for major dances, campus varieties are approved, etiquette classes conducted and dancing classes sponsored. Pan-Hellenic advice is given, rushing is supervised, the Town Girls' Council, Ward Social Council and Joint Social Council are advised.

Margaret Stanton has been director of social life at Iowa State College since 1930. While in school she served as president of Mortar Board and was a member of Jack O'Lantern, Phi Upsilon Omicron, Omicron Nu and Chi Delta Phi.





DEAN H. H. KILDEE



DEAN T. R. AGG.

AGRICULTURE

Iowa State College ranks first among the Land-Grant Colleges and Universities in enrollment of undergraduate students in Agriculture, and well toward the top in number of graduate students majoring in this field.

Its ten departments offer 14 four-year curricula, in addition to certain offerings requiring less time. All offer graduate work and several are preeminent in their respective fields.

The enrollment of agricultural students, which has increased materially in recent years, now numbers approximately 1,400.

A study recently completed shows that 90 percent of the 1,758 graduates in this division, from 1926 to 1935, inclusive, are at present working in the fields for which they prepared during their student days. In some departments this percentage was as high as 96 percent. A recent study indicates that many new types of positions are being filled by graduates of this division. This fact, together with the fact that physical, economic and social structures of agriculture are changing, is making necessary corresponding changes in the agricultural courses and curricula.

ENGINEERING

The Engineering Division has made progress in several fields during the last year, including new buildings and equipment, enrollment increases, and substantial improvement in employment.

A three-story brick building joins the Steam and Gas Laboratory and the Machine Shop making them all one large building which houses all mechanical engineering work excepting aeronautics, modern gas and electric furnaces for treatment of metals. Acetylene and electric welding equipment are now used in class work, replacing the traditional forge shop practice.

Enrollment in engineering showed a ten percent increase over last year. Two-thirds of the increase is in the freshman class, where the enrollment rose from 450 in the fall of 1935 to 531 in the fall of 1936.

Placement of engineers showed definite improvement in 1935, and has improved steadily during 1936. Recent analyses have shown that only ten percent of those who have graduated since 1931 are engaged in non-engineering work. For the 1935 and 1936 classes this figure is about five percent.

HOME ECONOMICS

Iowa State College is the first institution to offer a course in Home Economics. In 1872, Mrs. Mary B. Welch, wife of the first president of Iowa State College, began her course of lectures in Domestic Economy.

Growing and increasing every year since then, the Home Economics Division now includes eight departments: Applied Art, Child Development, Foods and Nutrition, Household Equipment, Home Management, Home Economics Education, Institution Management, Textiles and Clothing, and, in addition, the Department of Physical Education for Women.

Twelve hundred young women and a staff of 80 instructors and research workers now make up the personnel of the division.

Graduates are filling positions of leadership in practically every state in the Union, the territories and island possessions, and in foreign countries in every part of the world. During the past year over 300 students secured either their first positions or better positions through the efforts of the Home Economics placement service.

Iowa State is justly proud of its Division of Home Economics. It is recognized throughout the entire United States and many foreign countries as the best school for thorough training in Home Economics in the world.

INDUSTRIAL SCIENCE

The Division of Industrial Science is principally a service division. Every major department on the campus includes work in some departments of the Industrial Science Division. There are 19 service departments, such as Chemistry, English, Mathematics, Library, Modern Language and Zoology. The popularity of the division as a major division has been increasing steadily every year.

This year the two curricula of the Industrial Science Division, General and Industrial Science, have been combined under the name of the curriculum in Industrial Science. The college program for majors in the division has been worked out so that the combination will facilitate the selecting of a major course and the making out of individual programs. The major fields will be enlarged through this combination, and the student will be able to make wider choices in planning his course.

MISS GENEVIEVE FISHER



H. V. GASKILL, *Asst. Dean*





DR. CHARLES MURRAY



DIRECTOR R. K. BLISS

VETERINARY MEDICINE

The curriculum in Veterinary Medicine prepares men for general practice in agricultural communities; small animal practice, chiefly in the cities; food hygiene and disease control for federal, state and city governments; commercial biological work; and service in the veterinary corps of the army.

For the first time in 25 years the Division is to acquire a major building for its educational work. The Board of Education has authorized the expenditure of \$180,000 for a new clinic building which should be completed in time for occupancy in the fall quarter, 1937. A niche in the entrance hall is to be set aside for a bust of the late Dean Stange, in whose honor it is named the "Charles Henry Stange Memorial Clinic," who visioned it many years ago and under whose direction it was so carefully planned.

Dr. Charles Murray came to Iowa State College in 1908 after his graduation from Drake University, and in 1912 was associated with the Department of Pathology as a bacteriologist. During 1917 he was appointed head of the Department of Veterinary Research, serving as such until April, 1936, at which time he became the acting Dean of the Division. In November, 1936, Dr. Murray was appointed the Dean of the Division of Veterinary Medicine.

EXTENSION SERVICE

The Iowa State College Extension Service in cooperation with the United States Department of Agriculture and county farm bureaus conducts a state-wide educational program in agriculture, home economics and related subjects. In addition to the central office on the campus, an office is maintained in each county of the state. A staff of 100 county agents, 50 home demonstration agents, 40 club agents and 75 specialists and supervisors is employed.

Reports of county extension agents in 100 counties showed that 161,085 families were reached with extension information. Of that number 153,685 were farm families. There were local committees in 14,014 townships which have planned definite programs in cooperation with county agents.

Besides its regular educational work, the Extension Service does emergency work. The Extension Service is always ready to serve in time of drouth, flood, insect invasions, animal disease outbreaks and other unavoidable calamities.



C. H. BROWN



H. E. PRIDE

THE LIBRARY

The library staff has made a comprehensive survey of those books that are most needed and most used by the students of Iowa State, and the results of this survey have been applied in purchasing more copies and duplicates than ever before. In addition, steps have been taken to duplicate copies of valuable works that heretofore have been available only to members of the faculty.

Early summer will see the installation of the library's newest mural, designed by Grant Wood.

An increasing interest in literature and an appreciation of an ideal place in which to study has been evidenced by the large numbers of students and faculty who use the library.

DR. J. G. GRANT



MEMORIAL UNION

The Memorial Union has had a very interesting and successful year. On October 6, 1936, the new pipe organ was installed in Great Hall as a prelude to the inauguration of the college president. Since the first of the year the 4th and 5th floors of the building have been completed, an elevator has been installed and the new fountain has been erected.

The Union is fundamentally a commemoration to the sons and daughters of Iowa State who gave their lives in the Great War. It serves as the social and recreational center of the campus. Musicales, debates, dances, banquets, lectures, campus varieties, coffee forums and many other activities take place in the Union.

HYGIENE

This year the College Hospital has seen the installation of equipment which will enable the hospital staff properly to diagnose eye ailments, without the necessity of consultation with other physicians, and definitely to advise as to the necessity of corrective glasses. Also, in an effort to decrease the great amount of work incurred by the physical examination of every student in college every year, Dr. Grant, newly appointed head of the Department of Hygiene, has instituted the system of giving a more thorough physical examination to the students entering college for the first time, and to graduating seniors. In addition, the department has the responsibility of keeping our varsity athletes in good health, as well as of examining those men who elect to take the course in advanced military, while other students who feel the need may receive such an examination upon application.



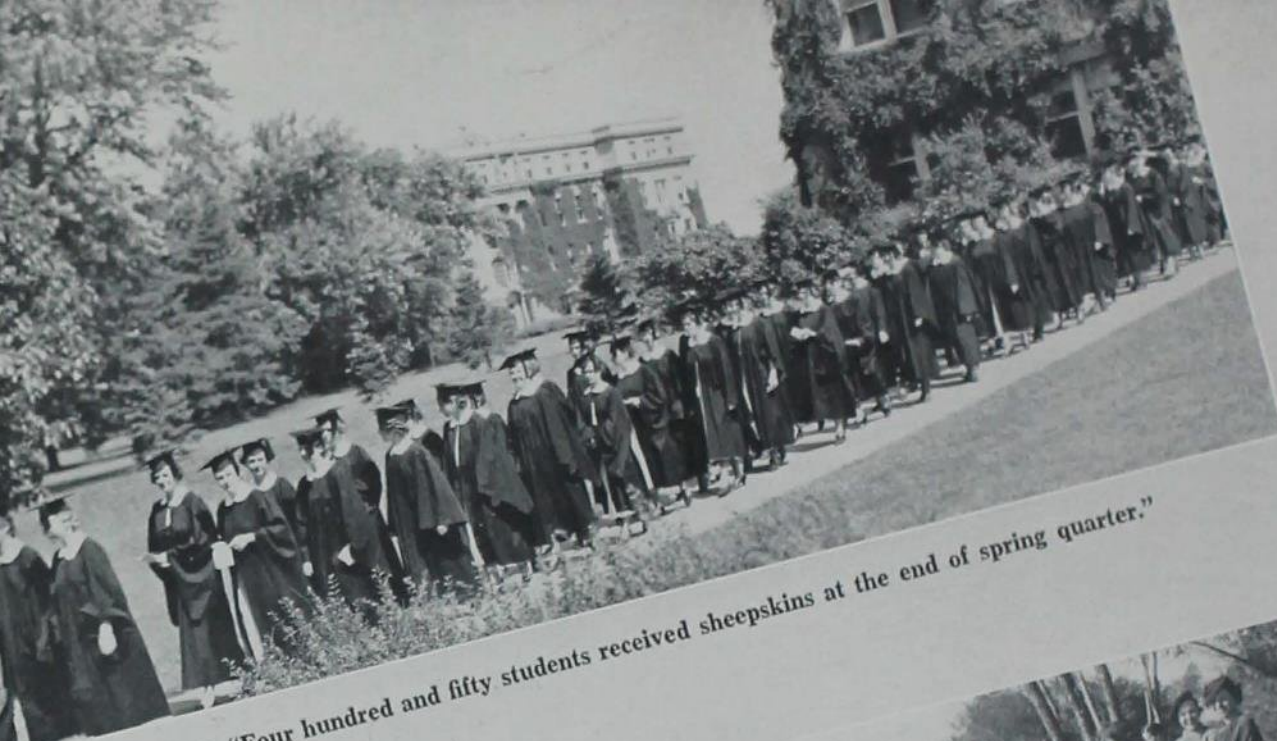

• "Four hundred and fifty students received sheepskins at the end of spring quarter."



• "On April Fool's Day a snow flurry postponed the coming out of the swans and ducks on Lake L. Verne." (This picture was taken a few weeks later.)



• The student members of the ROTC polished their buttons and shined their shoes for the spring review.



• The hit that brought in the winning run when Iowa State played Missouri.

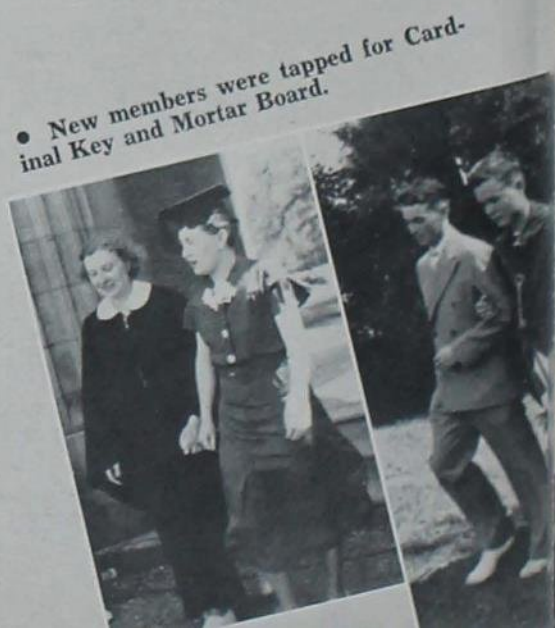

• New members were tapped for Cardinal Key and Mortar Board.



• "The students returned to the campus after spring vacation."



• Dr. C. E. Friley, who had been appointed new president, received the first issue of the 1936 BOMB.

• Nineteen hundred and thirty-six—spring quarter—things big and little made it a crowded year on the campus—crowded with work, play, laughter, embarrassing moments, dull moments and bright moments . . . but moments eventful in the lives of Iowa State Students . . . the scholastic year of 1936-1937, from spring quarter to spring quarter.

When students returned to the campus after spring vacation, they found that Dr. C. E. Friley had been appointed new president of the college. Bob Oltrogge and three other students got an early touch of spring fever and went for a swim in Squaw Creek. On April Fool's Day a snow flurry postponed the coming out of the swans and ducks on Lake LaVerne. Then came the first big splurge of the spring quarter. The Representative Party, composed of Greek houses, had been planning a campaign dance and even a pajama parade. The Independent Party was silently girding its loins. Then the Guild abolished eight class offices and the Representatives emerged victorious after a quiet campaign.

Dick Hull was elected Cardinal Guild prexy . . . and Welch Richardson put out an issue of the Green Gander between meals. Four hundred and fifty students received sheepskins at the end of spring quarter . . . and Acacia fraternity topped the scholarship race for the seventh consecutive time.

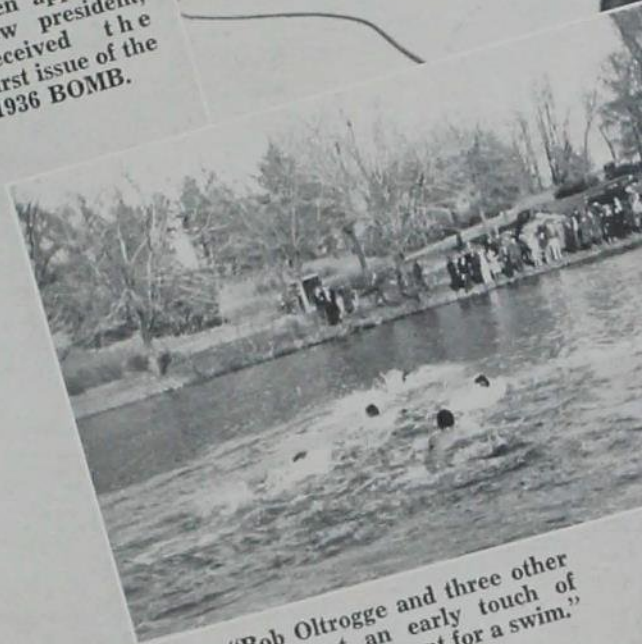

• "Bob Oltrogge and three other students got an early touch of spring fever and went for a swim."

• ". . . and Welch Richardson put out an issue of the Green Gander between meals."





● Prize winning Kappa Delt float



● Sigma Pi's contribution to the parade



● "... our own Iowa State boys ..."



● "... helped Captain Torvald Holmes and his baseball teammates win ..."

● The annual exposition of FUN, COLOR, and SONG! V-E-I-S-H-E-A!

In defiance of tradition, the beaming sun shone on Iowa State's 15th Veishea celebration. Divisional open houses—at the only all-college celebration of the year—were thronged in spite of overlapping events.

A colorful mile-long parade of 47 floats. Iowa State at work and play! The Rabbid Party Will Change Everything, say the Delta Tau Delta's. Sigma Pi presents a Bird's Eye View of I. S. C. and five Alpha Tau Omega men pose as the Veishea Quintuplets.

A smile from Olympia, the goddess of sports, helped Captain Torvald Holmes and his baseball teammates win two games from Nebraska. Kenneth Fulk and members of the Cyclone track team do their stuff for you.

The Dairy Husbandry Department points out the profitable production of milk. How's that for a real Jersey cow? Claude Hopkins proves himself a capable auctioneer of ... no, not cherry pies ... but cakes for the Poultry Show. Our own Iowa State boys dressed to the letter in their new uniforms strutted during the day and Charlie Agnew swung for the evening dances. Night shows and student vaudevil, debates, athletic games and concerts—that's Veishea.

● "The Dairy Husbandry Department points out the profitable production of milk."

THE SOURCE OF DAIRY PRODUCTS



● "The Rabbid Party Will Change Everything, say the Delta Tau Delta's."



● "A colorful mile"





• "... and five A. T. O. men pose as Veishea Quintuplets."

• More about the Rabbid Party

• "Kenneth Fulk and members of the Cyclone track team ..."



• "Claude Hopkins proves himself a capable auctioneer ..."



• The Betas prepare their float



• The Iowa State Band marches on



long parade of 47 floats."



• "The Pi K. A.'s roulette wheel beat . . ."



• At the Engineer's Carnival



• June Gaylord and Martha Roberts

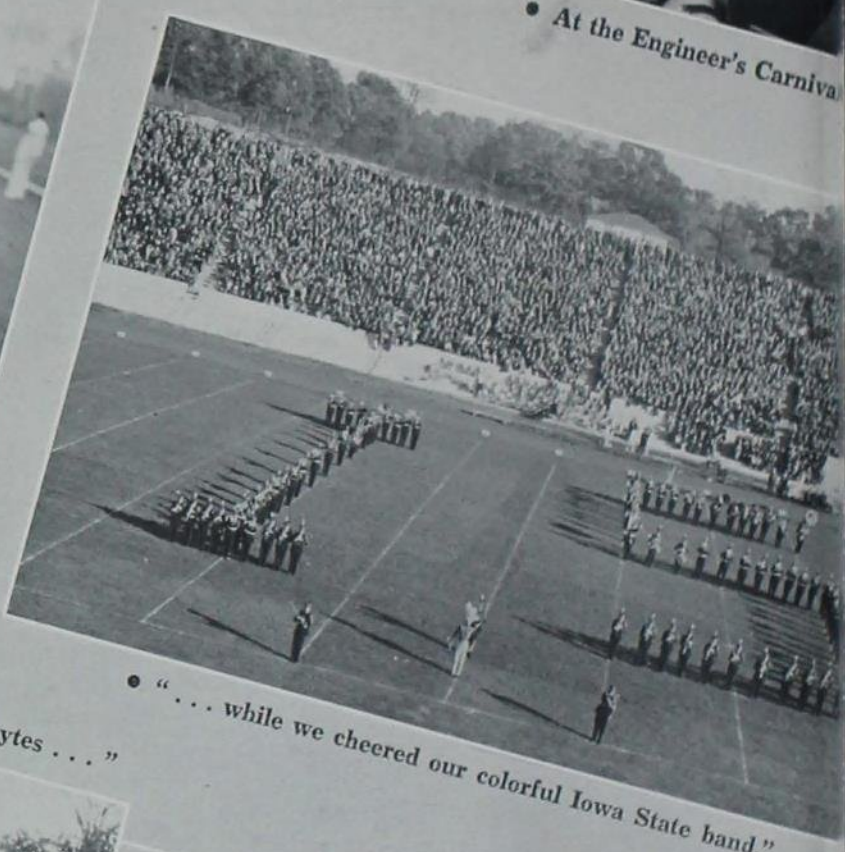

• "... while we cheered our colorful Iowa State band."



• "... those Scabbard and Blade neophytes . . ."



• "... escorted to the game . . ."



• "The victory Bell . . ."



• "... the Beta's white elephant and donkey . . ."

• What would fall quarter be without Homecoming and without Pep Queen, blond June Gaylord, new prexy at the Tri Delt house . . . escorted to the game in Jim Butterworth's green squad car. She and Martha Roberts, general chairman of Homecoming and Pep Queen two years ago, stepped to their places of honor in the stadium . . . and wouldn't you know that it would rain? The woe of midterms faded further while we cheered our colorful Iowa State band.

The Pep Dance was just as crowded as ever—the filthy lucre that "T" club must make! Their pledges, decked in sandwich board advertisements, haunted everybody all week with tickets to the brawl . . . The victory bell rang regularly this year. And those Scabbard and Blade neophytes . . . "Column right! Column left! Ready—run!" Order after order, and obey them all, they must . . . but above all, they must keep their faces straight. Poor guys! The Pi K. A.'s roulette wheel beat the Beta's white elephant and donkey . . . what chance has politics against fate? . . . But the Chi O's come through by successfully defending their sorority decorating title.

Fall quarter is long past now . . . but wasn't it fun? . . . That egg throwing—tear gas contest won't be forgotten just right away soon!



• He comes in handy

• "... decked in sandwich board advertisements . . ."

• Oklahoma vs. Iowa State on Homecoming





• "F. E. Brown poses nonchalantly for you"



• J. S. Dodds, the traveling professor

• Now, we have a mighty fine faculty here at Iowa State College . . . men who make themselves valuable—both as instructors and friends . . . we just cannot get all their pictures on this one page, but we have a representative group, we think . . . there's Bill Schrampter, who threw a neat little Hallowe'en party last fall (and we understand he is very interested in sorority track meets) . . . we were lucky in getting snapshots of some of his guests as they entered via the window.
Dr. Aikman believes that the proof of the coffee is in the drinking . . . there's True Manning, and we believe he looks as though he does not have any papers to correct . . . Professor Fox smiles—he may be reading about his invented device for deaf students to hear in class . . . there's George Hartman, who knows his forestry from A to Z—just ask any forester . . . F. E. Brown poses nonchalantly for you . . . every "prep" knows him and his button-hole chemistry . . . a salute to Professor Mortensen—is he reading that Green Gander he never fails to buy?

• Prof. Tolbert MacRae



• Dr. Max Levine, bacteriologist

• "Prof Fox smiles . . ."

• E. C. McCracken, physicist

• Prof. Moody

• Prof. Mortensen



• "...a neat little"





• Prof. and Mrs. G. B. MacDonald
• H. J. Plagge



• Coach Veenker sort of "tells the boys."

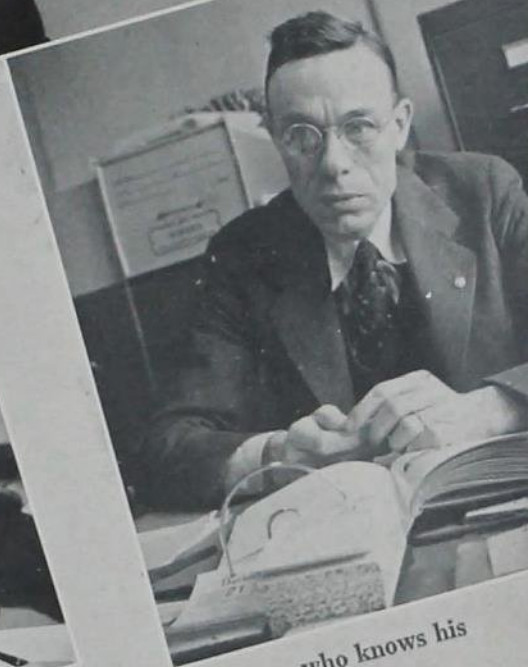

• "... who knows his forestry ..."
• G. M. Fuller



• Doc Gaskill, psychologist



• Dr. Aikman at the fire

Hallowe'en party . . . "

• Tru Manning



• Bill Dachtler



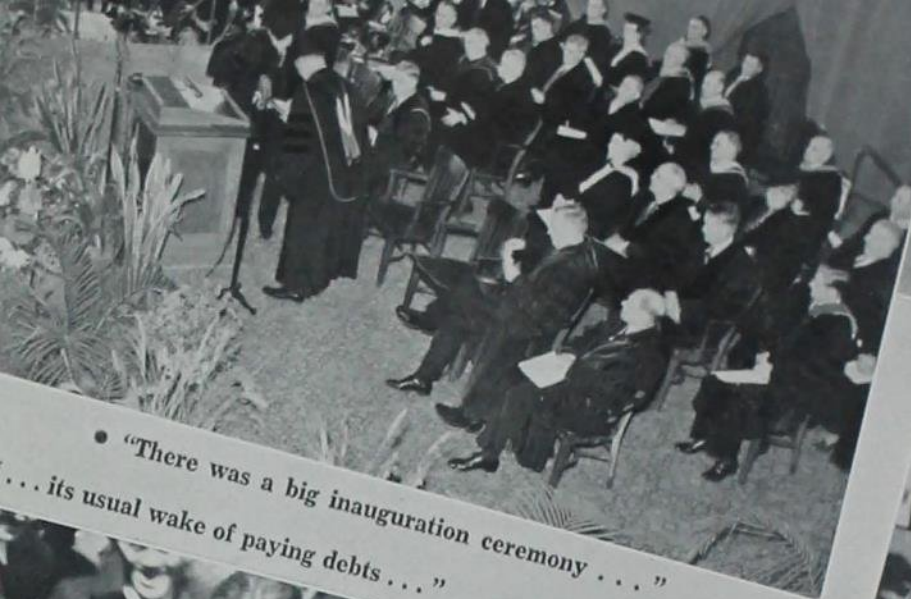

• "There was a big inauguration ceremony . . .
... its usual wake of paying debts . . ."



• The Iowa State Glee club



• Friend or enemy?



• "... ate apples and beans at the pep barbecue."

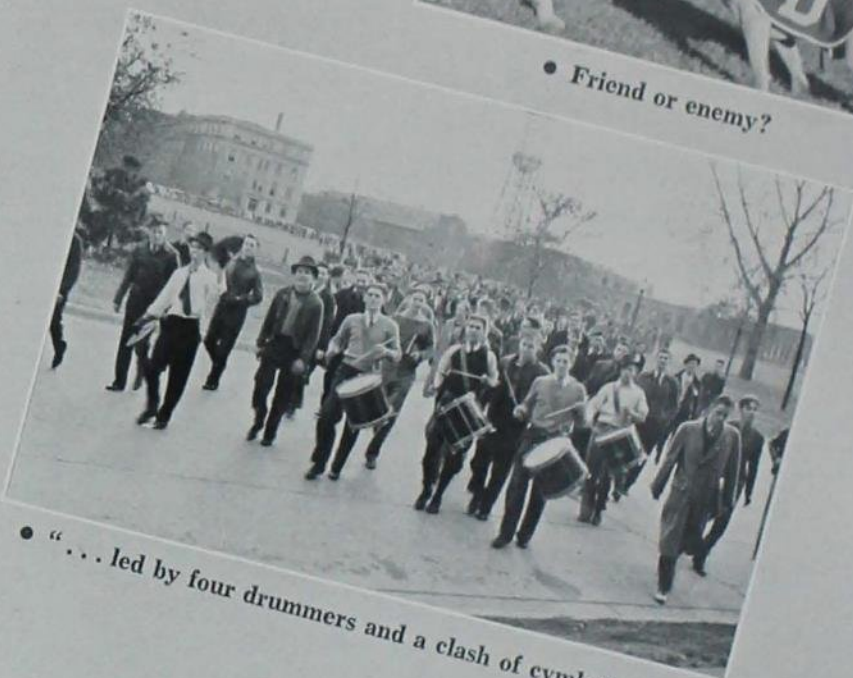

• "... led by four drummers and a clash of cymbals . . ."



• "... an informal pavement dance . . ."





• Freshmen days



• At the Ag Carnival

• Lois Hawk receives decoration cup for Chi Omega



• In the middle of September the men of fraternity row bought floorwax, applied elbow grease and got ready for rush week and freshmen days. On September 29, the deluge came and all registration records were broken when 4,771 students had enrolled.

Then autumn with its coloring leaves and fading grass came and the Ags chose Mary Janet McDonald their first Harvest Queen . . . Both the Ags and the Engineers held carnivals this fall.

While the Cyclone gridsters won 21-7 over Kansas University, men of the glee club serenaded the football fans, and the cheerleaders turned on their personalities.

There was a big inauguration ceremony and Dr. Charles E. Friley was officially made president of Iowa State College. Led by four drummers and a clash of cymbals, students opened up with a premature burst of pep in a class bust just before Homecoming. Some of the local orchestra boys brought along instruments and played for an informal pavement dance in front of dignified Central Hall. That night, victory expectant students ate apples and beans at the pep barbecue.

A national election came with its usual wake of paying for lost bets. And the last big news of the quarter was the announcement of the resignation of George Veenker as head coach. J. J. Yeager was named football coach, and Veenker remained as director of athletics.

• A hot trumpeter



• "... cheerleaders turned on their personalities.

• Mortar Board welcomes freshmen girls to Iowa State College





• Craig Trumbull doing a bit of Sherlocking



• "... a young man's fancy ..."

Why they're usually late



• Hell week with its worries, its laughs, and its mental and physical beatings . . . practical jokes of one sort or another . . . bull sessions and house meetings (who is to distinguish between the two?) . . . intramurals and sorority relays . . . costume parties that are unforgettable . . . cigars that are passed as a result of a dark corner combined with a moonlight night . . . dinner exchanges and dance exchanges . . . formals and picnics . . .

"Five pound party, everybody out!" That's what you can expect some night when you are comfortably asleep and some Iowa State co-ed "went an' done it" to the surprise (?) of all concerned. It seems to this incompetent observer that there is nothing so conducive to the fulfillment of a young man's fancy (or a young woman's for that matter) as the happy way in which fraternities and sororities work "hand in hand."

From football to ping pong, one house is set against another, guys against guys and gals against gals. But when it comes to getting dates, then it's gals against guys.



• "So here's to the gals . . ."

• Gallery at a touch football game



• Bob Dobbin ready to go



elt pledge on probation. • "... cigars that are passed ..."



• Marjorie Butler at the sorority relays
• Four Betas at bridge



• "... and dance exchanges ..."



• "... costume parties that are unforgettable ..."





• "... and lots of hard work"

• "Chick Reynolds,
Phi Delt's pride . . ."



• Formals and lots of hard work — that's winter quarter . . . But no matter how much work there is to be done, there's always time to knock off a few hours to cavort frivolously hither and yon about the Iowa State Campus. Lake LaVerne trades its ducks and swans for a bunch of hockey-playing snow birds and the golf course trades its golfers for skiers and sledders. Girls trade dresses for snowsuits which become the all-college uniform.

At the first signs of spring, Chick Reynolds, the Phi Delt's pride and joy, decides it will be safe to bring his ears out of hibernation via the Union barber shop. Through thick and thin, we have with us Beenie, whose smile is one of the warmest things around these parts when the mercury drops to 30 below zero (gosh what a night!) . . . Even if the days are colder, things like the Forester's Hoedown and the Applepolisher's Ball with the aid of hot swingsters keep the nights warm . . . people have more fun than anybody, especially in pairs. You work and slave and then when it's all over, you haunt the desk to see if the college is going to let you be one of those present next quarter.

So passes winter quarter, checking out with frozen noses, Cyclone twisters, Coffee Forums, and Joe's cinemas.



• Olive Swanson and "Stretch" Thompson find the camera man amusing.

• "... hot swingsters . . ." • "... we have with us Beenie . . ."

• Applepolishing at the ball

• "... especially in pairs."





• More night life—the L. A. Ball

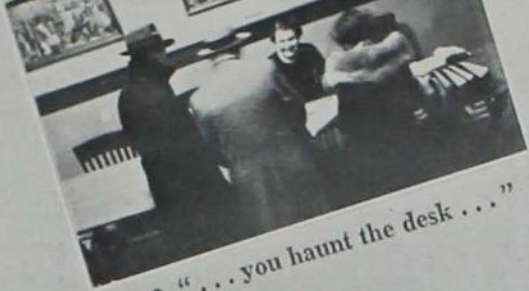

• "... you haunt the desk ..."



• "... a bunch of hocky-playing snow birds ..."



• "... knock off a few hours to cavort frivolously"

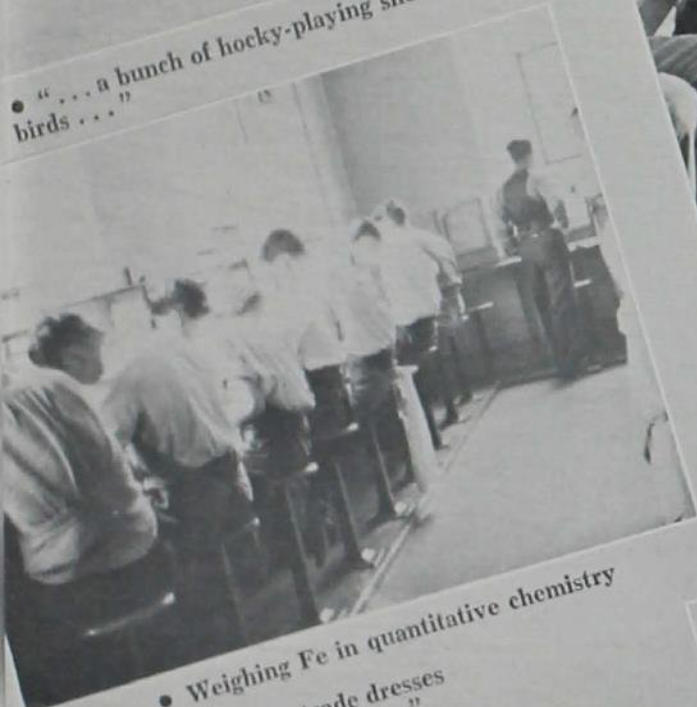

• Weighing Fe in quantitative chemistry

• "Girls trade dresses for snowsuits ..."

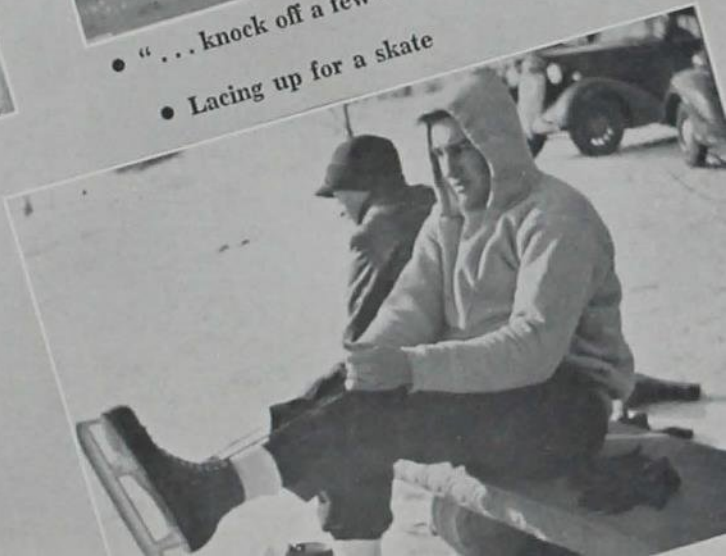

• Lacing up for a skate



• "... and familiar scenes of students waiting in registration line."



• The Grill is a popular hang out during winter quarter

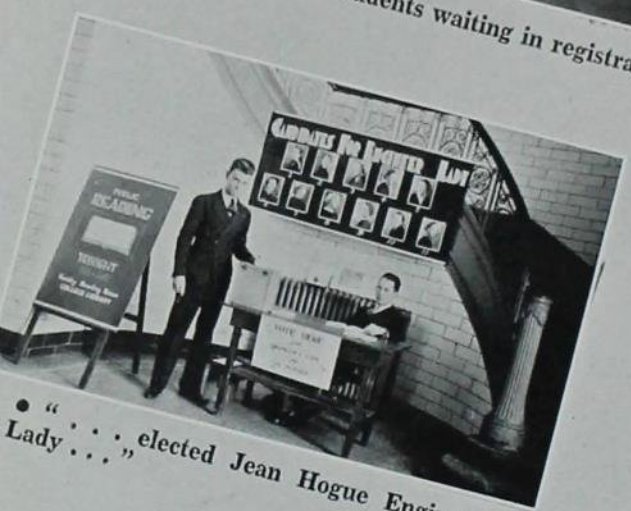

• "... elected Jean Hogue Engineer's Lady ..."

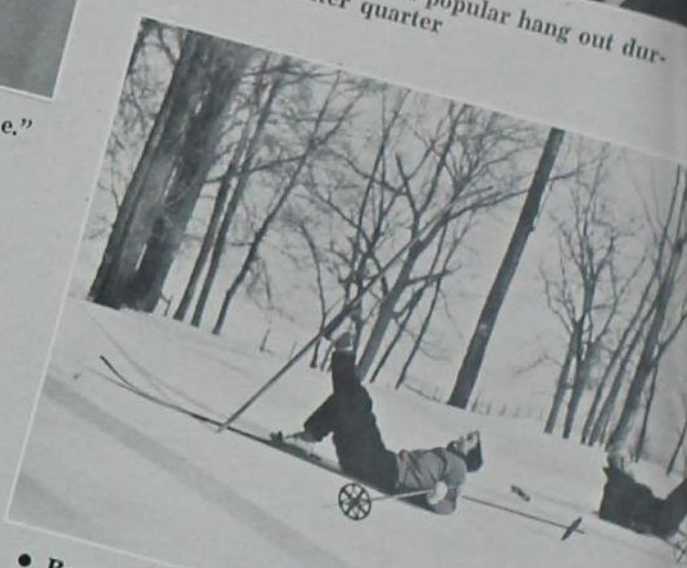

• Ronny Ronnigen and Francis Miller go skiing

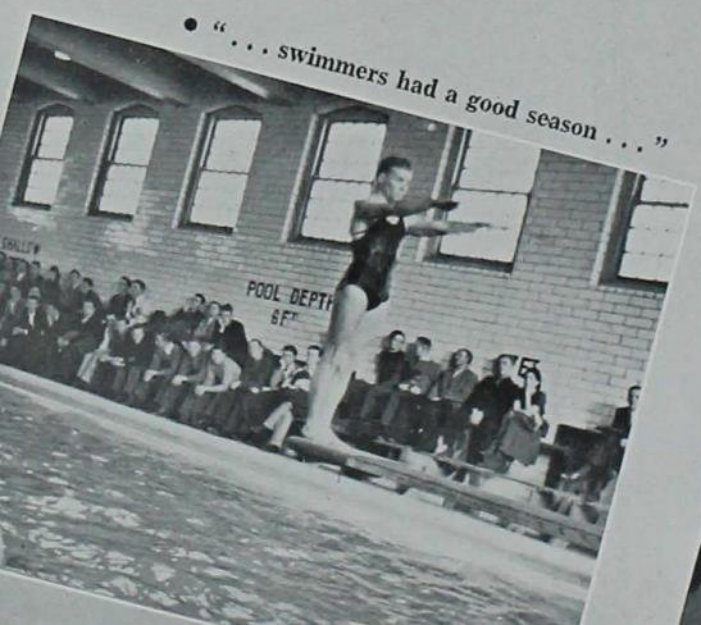

• "... swimmers had a good season ..."

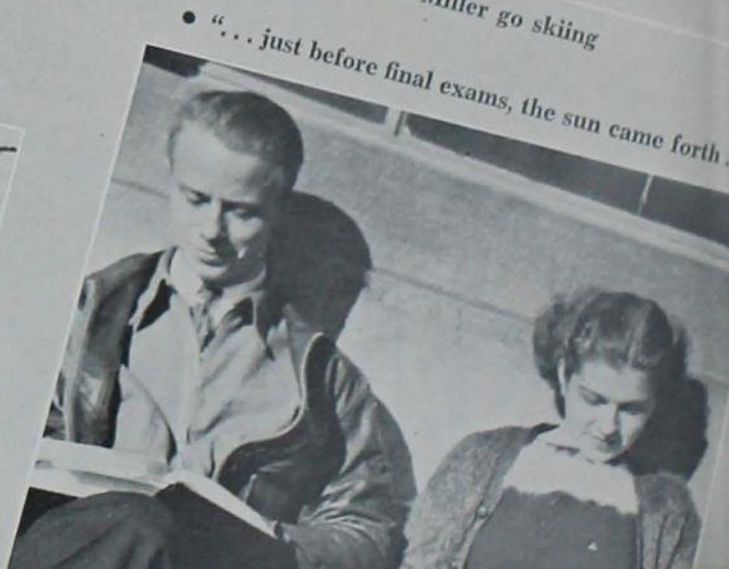

• "... just before final exams, the sun came forth"

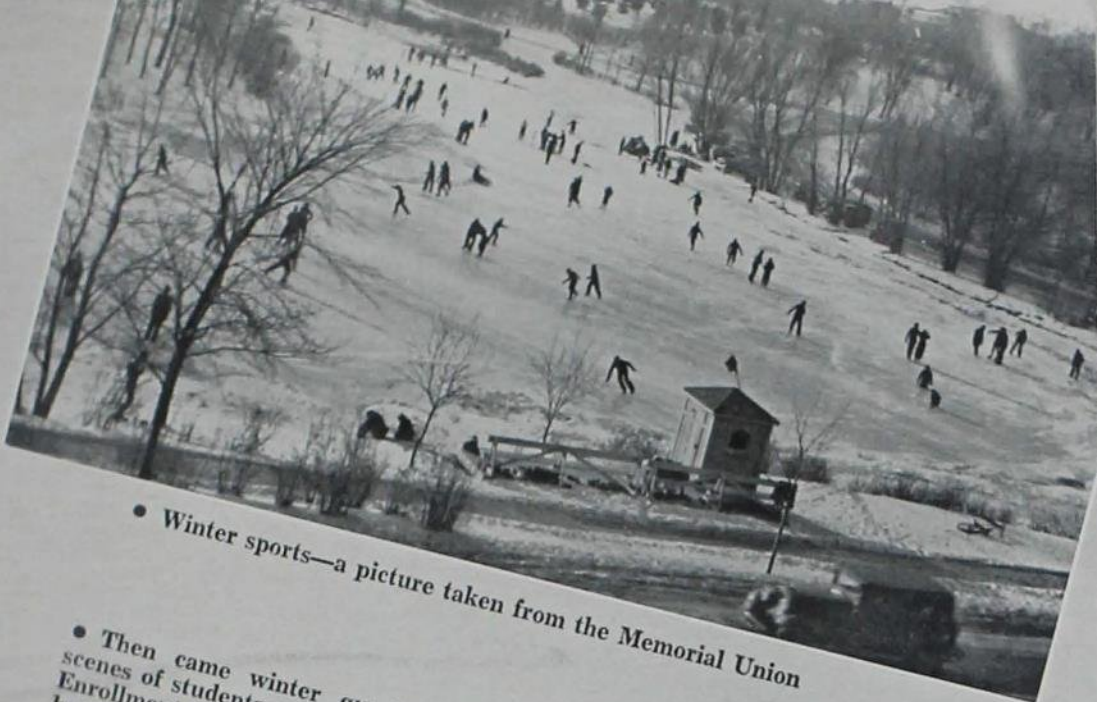

• Winter sports—a picture taken from the Memorial Union

• Then came winter quarter and familiar scenes of students waiting in registration line. Enrollment dropped a little from fall quarter, but not much. The Veishea ticket sales force conducted the most successful campaign to date.

A new women's dormitory was approved . . . and the wards held their first annual banquet. Scabbard and Blade members decided to select an honorary cadet colonel for the military ball in the spring.

With the first snow came the snow suits . . . coeds went skiing and Lake LaVerne became a popular place for the ice skaters. The Engineers elected Jean Hogue Engineer's Lady and Bob Dodds as Saint Pat.

George F. Bretnall and Charles R. McCaffree were named track and swimming coaches respectively to take over duties in July. The swimmers and wrestlers had a good season while the basketball team fought valiantly, but didn't sink enough baskets.

The Dairy Industry Department patented a candy bar . . . and work was begun to finish the two top floors of Memorial Union. T. R. Agg was named head of the Iowa Engineers and as the quarter drew to a close, the military men strutted their stuff at the military circus. And just before final exams, the sun came forth, laziness settled on the campus, men and women of Iowa State turned their thoughts toward spring.



• "... came the snow suits . . ."

• Back again for another quarter

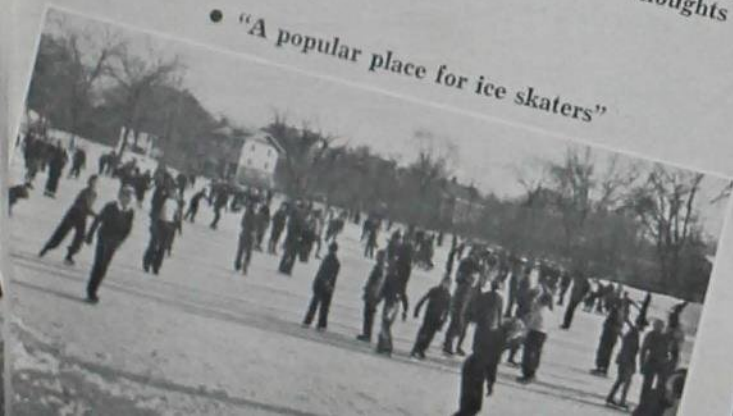

• "A popular place for ice skaters"



The

CLASS

of 1937

■ Guiding spirits on the campus who have set a higher goal for those that follow..... They have left their footprints on the walks of college life and have added their stone to that great structure, Iowa State College.....
THE SENIOR CLASS.





BOOK TWO



CLASS OF 1937

It is with a mixed feeling of triumph and yet regret that the class of 1937 surveys the past four years. Triumph in that we have sidestepped the pitfalls of Chemistry 103, the Dean's office, and spring weather slumps. Regret because we shall no longer spend pleasant hours in the grill over a cup of coffee, stroll slowly along the walks between the Union and the dorms, or cheer fighting Cyclone teams on State Field. With our new sense of importance it is a little disturbing to think that Central will still stand as majestically as before on Iowa State's spreading campus. It's always hard to think that you won't be missed when you're gone. Maybe we will, who knows. Maybe we have left our little mark in the annals of a school which will be looking forward to new classes for years to come. That is for you who remain to judge.

At any rate, we have witnessed some startling events during our four-year term. During our freshman year the last "official" Senior Off-Campus Day was held. A flashy Cyclone basketball team brought Big Six laurels to Iowa State. We experienced fraternities, sororities, big dances, military activities, picnics of the number 1, 2 or 3 variety and novelties too numerous to mention.

As "seasoned" sophomores we did our best to crash the freshman "Mixer," acclaimed the football team which trounced Iowa University 31-6, and in general tried to show the "preps" their rightful places. The Junior year brought us a little more dignity and a surer insight into the art of "apple polishing." Honoraries, activities, dates and politics began to assume an importance in our minds which overshadowed studies. And then, all of a sudden, here we were, Seniors.

Now, it doesn't seem as though it should be finished. We look back and wonder how the years slipped away so quickly. But they were memorable years, and as we join the ranks of alumni we shall be slow to forget the ageless Campanile, the green lawns and lilacs at Veishea time, and the classmates with whom we worked and played. We have learned the fuller meaning of the oft-repeated, "It means something to be an alumnus of Iowa State."

TORVALD HOLMES,
President of Senior Class.



| | | |
|-------------|-------------|-------------|
| Agneberg | Alfred | Allen |
| Amick | E. Anderson | J. Anderson |
| J. Anderson | M. Anderson | Arnold |
| Badman | Baker | Banzhaf |
| Barton | Bates | Baxter |

OLLIE R. AGNEBERG Perth, North Dakota
Dietetics Kappa Alpha Theta
 Y. W. C. A. 4; League of Women Voters 4; Chorus 4.—
 North Dakota University.

STANLEY D. ALFRED Nora Springs
Agronomy
 Ward Executive Council, Secretary 3; Agronomy Club
 1, 2, 3, 4; Methodist Church Student Council 2, 3, 4.

JULIUS W. ALLEN Ames
Economic History
 Phi Kappa Phi; Inkhorn 3, 4, President 4; Sketch 3, 4,
 Editor 4; Cosmopolitan Club 1, 2, 3, 4, Secretary 2,
 Treasurer 3; Orchestra 1, 4.

CHARLES L. AMICK Henderson
Electrical Engineering Theta Chi
 Pi Mu Epsilon 3, 4, Vice-Director 4; A. I. E. E. 2, 3, 4;
 Knights of St. Patrick 4; Interfraternity Council 4; En-
 gineering Council 4; Joint Social Council 2; Mathe-
 matics Club 3, 4, Program Director 4; Collegiate Press
 Board 4; Iowa Engineer Publication Board 4; Iowa En-
 gineer 2, 3, 4, Business Manager 4; Campus Radio Club
 2; Veishea Open House 3, 4; Life Member Memorial
 Union.—Tarkio College.

EVERETT T. ANDERSON Malta, Illinois
Veterinary Medicine Tau Kappa Epsilon
 Scabbard and Blade; Interfraternity Council; Cadet
 Officers' Association, President; Iowa State Players; Col-
 lege Cossacks; Wrestling; Life Member Memorial Union.
 —Northern Illinois State Teachers' College.

JACK H. ANDERSON Des Moines
Chemical Technology
 Cadet Officers' Association; Military Circus 3; Veishea
 1, 2, 3.

JAYNE F. ANDERSON Sioux City
Applied Art Delta Delta Delta
 Home Economics Club; Iowa State Players 3, 4, "The
 Torchbearers"; Intramurals; Veishea 1, 2, 3, 4, Vodvil.

MERRILL J. ANDERSON Stanton
Animal Husbandry Alpha Gamma Rho
 Block and Bridle 1, 2, 3, 4; Iowa Agriculturist 2, 3, 4;
 Y. M. C. A. 1, 2, 3, 4; Livestock Judging Team 3; Little
 International 1, 2, 3, 4; Veishea 1, 2, Open House 2.

JOHN W. ARNOLD Norwalk
Mechanical Engineering
 Ward Social Council; Military Circus; Veishea.

DOROTHY E. BADMAN Independence
Institution Management Kappa Delta
 W. A. A. Council 3, 4, Treasurer 4; Home Economics
 Club 1, 3, 4; Intramural Board 4; Veishea 3.

RICHARD C. BAKER Fayette
Forestry Delta Upsilon
 Forestry Club 1, 2, 3, 4; Ames Forester 3, 4; Intramural
 Staff 3, 4; Forestry Rifle Club 1; Life Member Memorial
 Union.—Upper Iowa University.

MAX BANZHAF Ogden
Industrial Economics Kappa Sigma
 Veishea 3; Life Member Memorial Union.

JAMES H. BARTON Sioux City
Forestry Phi Sigma Kappa
 Alpha Zeta; Alpha Phi Omega; Interfraternity Council
 3, 4; Forestry Club; Bomb 1, 2; Ames Forester 4, 5.

FRED BATES Waterloo
General Engineering Theta Delta Chi
 Orchestra 1; Band 1, 3, 4, 5; Veishea 3.—Iowa State
 Teachers' College.

DONALD K. BAXTER Battle Creek
Chemical Engineering
 A. I. Chem E. 1, 2, 3, 4; Life Member Memorial Union.





HOWARD A. BAXTER Cedar Rapids
Mechanical Engineering
 A. S. M. E.; Rifle Team 3, 4; Cadet Officers' Association;
 Iowa Engineer 4; Glee Club 3, 4; Track 1; College Cos-
 sacks 2; Military Circus 1, 2, 3, 4; Veishea 2, 3, 4.

GEORGE A. BEATTY Creston
Mechanical Engineering *Phi Gamma Delta*
 A. S. M. E.; Veishea 1, 2, 3, 4.

W. REX BECKER Hornick
Industrial Economics *Alpha Sigma Phi*
 Interfraternity Council 4; Band 3; Life Member Memo-
 rial Union.

JOHN B. BECKETT Blue Mound, Illinois
Animal Husbandry *FarmHouse*
 Phi Kappa Phi; Danforth Fellowship 3; Alpha Zeta 3, 4;
 Agricultural Council 4; Block and Bridle 1, 2, 3, 4; Iowa
 Agriculturist 1, 2, 3, 4; Editor 4; Y. M. C. A. 1, 2;
 Meats Judging Team 3; Campus 4-H Club 1, 2, 3, 4;
 Glee Club 1, 2; Veishea Nite Show 1; Open House
 2, 3, 4.

PARK L. BEDFORD Onawa
Electrical Engineering *Delta Sigma Phi*
 A. I. E. E. 4; Veishea 2, 3, 4.

WILLIAM E. BENTZINGER Shenandoah
Architectural Engineering *Sigma Chi*
 Tau Sigma Delta; Student Architectural Club; Glee
 Club 2; Band 1, 3, 4; College Cossacks 1; Veishea 2, 3;
 Life Member Memorial Union.

BETTY S. BERGMAN Ames
Education *Pi Beta Phi*
 Phi Kappa Phi; Phi Upsilon Omicron; Omicron Nu;
 Home Economics Club 1, 2, 3, 4; Y. W. C. A. 1, 2, 3, 4;
 Life Member Memorial Union.

M. EVELYN BERGSTROM Davenport
Foods and Nutrition and Chemistry *Gamma Phi Beta*
 Home Economics Club 1, 3, 4; A. W. S. 3, 4; Bomb 3;
 Y. W. C. A. 1, 2; Iowa State Players 2, 3, 4; Health
 Council, President 4; Dance Club 3, 4; League of Wo-
 men Voters 3; Veishea 1, 2, 3, 4.

VIRGINIA E. BERRY Lewis
Household Equipment
 Phi Upsilon Omicron; Jack O'Lantern; Home Econo-
 mics Council 3; W. A. A. Council 3; Iowa State Student
 2, 3; Iowa Homemaker 2, 3, 4; Veishea 1, 2, 3, 4.

FLOYD W. BERTELS Lakefield, Minnesota
Veterinary Medicine *Kappa Sigma*
 Veterinary Medical Association; Band 1; Track 1, 2, 3, 4;
 Cross Country 2, 3; Veishea 2, 3.

WILBUR A. BETHEL Sumner
Sigma Alpha Epsilon
 Veishea Open House 1; Life Member Memorial Union.

ROBERT G. BIELENBERG Davenport
Chemical Technology *Phi Sigma Kappa*
 Phi Kappa Phi; Lutheran Student Association, Vice-
 President.—St. Ambrose College.

BARBARA A. BIRCH Muscatine
Vocational Education *Pi Beta Phi*
 Memorial Union Council 2, 3, 4; A. W. S. 2; Y. W. C. A.
 1, 2, Secretary 2; Iowa State Players 1, 2, 3, 4, Secre-
 tary 4; Veishea 2, 3, 4; Life Member Memorial Union.

JULIUS B. BLACK Ames
Agronomy
 Agricultural Council 3, 4; American Society of Agron-
 omy 1, 2, 3, 4; Farm Crops Team 3; Little International
 1, 2, 3; Veishea 1, 2, 3, 4.

GLENN D. BLAKE Moline, Illinois
Dairy Industry *Lambda Chi Alpha*
 Scabbard and Blade; Ward Executive Council 3, 4;
 Dairy Club; Cadet Officers' Association; Ward Athletic
 Council 2; Basketball 1.

| | | |
|---------|-----------|------------|
| Baxter | Beatty | Becker |
| Beckett | Bedford | Bentzinger |
| Bergman | Bergstrom | Berry |
| Bertels | Bethel | Bielenberg |
| Birch | Black | Blake |



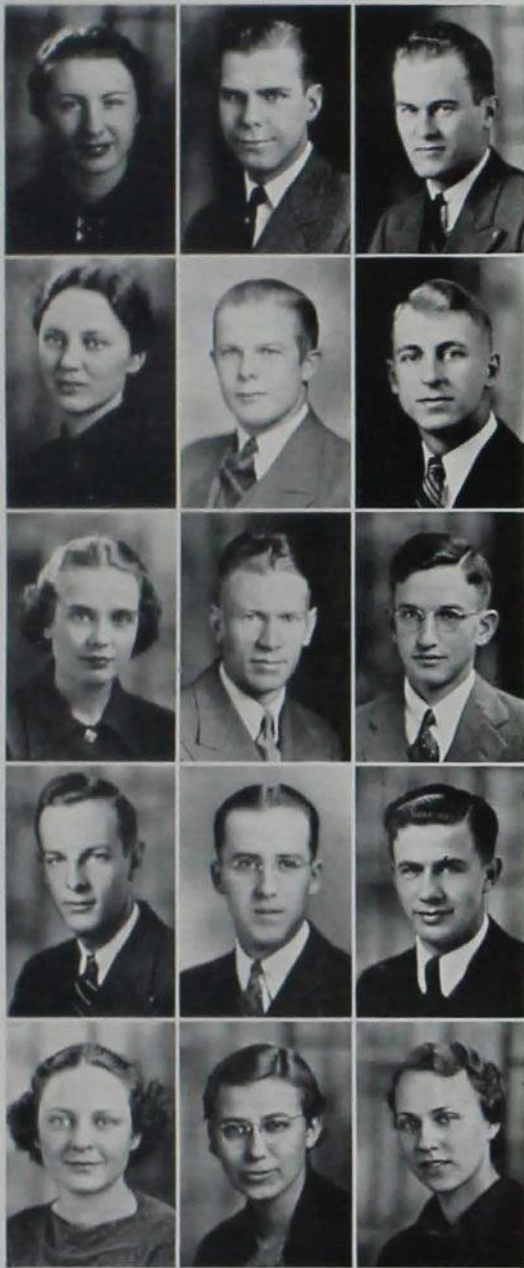

| | | |
|---------|-----------|----------|
| Boerner | Bogue | Borg |
| Bossert | Bovey | Bowman |
| Boyd | Brandrup | Brandt |
| Branson | Brennecke | Brenny |
| Brewer | Brobeil | Brookins |

JUNE E. BOERNER Milwaukee, Wisconsin
Dietetics *Sigma Kappa*
 Women's Pan-Hellenic Council 4; Joint Social Council 4; W. A. A. 2; Y. W. C. A. 2; Intramural Board 3, 4; Veishea 2, 3, 4.—Milwaukee State College.

ALAN E. BOGUE Beresford, S. Dak.
Animal Husbandry *FarmHouse*
 Phi Kappa Phi; Alpha Zeta, Chancellor 3; Block and Bridle, President 2, 3, 4; Campus 4-H Club, President 2, 3, 4; Dairy Cattle Judging Team 3; Livestock Judging Team 2; Life Member Mmorial Union.—South Dakota State.

JOSEPH E. BORG Des Moines
Civil Engineering *Sigma Phi Epsilon*
 Knights of St. Patrick; Beta Kappa Epsilon, President; Scabbard and Blade 2; A. S. C. E. 2, 3, 4, Vice-President 4; Football 1, 2; Veishea 2, 3, 4; Life Member Memorial Union.

M. JANE BOSSERT Ames
Education
 Phi Upsilon Omicron, Treasurer 4; Home Economics Club 1, 2, 3, 4; Home Economics Council 3; Y. W. C. A.; Campus Key 2, 3.

H. DWIGHT BOVEY Des Moines
Economics *Phi Delta Theta*
 Scabbard and Blade 3, 4; Varsity "I" Club 2, 3, 4; Industrial Science Council 2, 3, 4; Cadet Officers' Association 3, 4; Head Cheer Leader 2; Military Circus 3, 4; Intramural Council 4; Swimming 1, 2, 4; Life Member Memorial Union.

ALFRED B. BOWMAN Spencer
Architectural Engineering *Alpha Tau Omega*
 Iowa Engineer 1, 2; Veishea 1, 2; Life Member Memorial Union.

MARGARET L. BOYD Lewiston, Illinois
Child Development *Gamma Phi Beta*
 Merrill-Palmer Appointment; Sketch 3, 4; League of Women Voters 4; Iowa State Players 3, 4; Homecoming Committee 4; Veishea Open House 4.—Ward-Belmont College.

LEONARD A. BRANDRUP Webster City
Agricultural Engineering
 A. S. A. E.; Veishea 3, 4.

JAMES B. BRANDT Waterloo
Aeronautical Engineering *Adelante*
 A. S. M. E. 4; Interchurch Council 4; Cadet Officers' Association 3, 4; Roger Williams Club 1, 2, 3, 4, President 4; Glee Club 3, 4; Military Circus 3, 4; Rifle Club 3; Pistol Team 4; Veishea 1, 2, 3, 4; Nite Show 3.—University of Iowa.

DAVID T. BRANSON De Pere, Wisconsin
Civil Engineering *Phi Gamma Delta*
 Phi Kappa Phi; A. S. C. E.; Joint Social Council 3; Veishea 1, 2, 3, 4.

ROBERT F. BRENNER Marshalltown
Engineering *Lambda Chi Alpha*
 Cadet Officers' Association 3, 4; Veishea 2, 3.

RAYMOND N. BRENNY Foley, Minnesota
Veterinary Medicine
 American Veterinary Medical Association 1, 2, 3, 4; Newmen Club; Military Circus 2, 3; College Cossacks 2, 3, 4; Secretary-Treasurer 4; Veishea 1, 2, 3.—St. Cloud State Teachers' College.

MARY FRANCES BREWER Marshalltown
History *Gamma Phi Beta*
 Joint Social Council 4; Industrial Science Council 2; A. W. S. 3; Y. W. C. A. 3, 4; Health Council 3, 4, President 4; League of Women Voters 3.

BLANCHE BROBEIL Sac City
Home Economics Education
 Phi Upsilon Omicron, President 4; Home Economics Club 2, 3, 4; Y. W. C. A. 2, 3, 4; Campus 4-H Council 3, 4; Veishea Central Committee 3; Homemaking Congress 2, 3, 4.—Buena Vista.

CLEONE M. BROOKINS Nashua
Dietetics
 Kappa Phi 2, 2, 3, 4, President 4; Cosmopolitan Club 3, 4; Chorus 1, 2.—Cornell College.





ROLLIN W. BROOKS Britt
General Engineering *Alpha Tau Omega*
 General Engineering Society; Track 2, 3; Veishea
 Open House 3, 4.—Britt Junior College.

BETH ELLEN BROWN Jefferson
Textiles and Clothing *Sigma Kappa*
 Women's Pan-Hellenic Council 2, 4; Y. W. C. A. 1, 2;
 Cabinet 3, 4; Presbyterian Student Council 2, 3, 4;
 Veishea 3, 4.

JANE S. BROWN Shelby
Child Development
 Kansas City Junior College.

ROBERT O. BROWN Manly
Civil Engineering *Pi Kappa Phi*
 A. S. C. E.; Interfraternity Council 3, 4; Joint Social
 Council 2; Football 1; Veishea.

WILLIAM C. BROWN Lewis
Electrical Engineering *Sigma Alpha Epsilon*
 Tau Beta Pi; Eta Kappa Nu; Varsity "I" Club; A. I.
 E. E. 2, 3, 4; Homecoming Committee 4; Glee Club 3;
 Track 2, 3; Veishea 2, 3, 4.—Grinnell College.

WILLIAM E. BROWN Paullina
Veterinary Medicine
 American Veterinary Medical Association 1, 2, 3, 4,
 President 4; Intramurals, Veishea 1, 2, 3; Life Member
 Memorial Union.—Buena Vista College.

CARL J. BRUECHERT Parkersburg
Electrical Engineering *Theta Xi*
 A. I. E. E.; Chorus 2; Veishea 3.

ALICE K. BRUECK Battle Creek
Home Economics Education
 Sigma Alpha Iota 1, 2, 3, 4; Home Economics Club 1, 2,
 3, 4; Band 2, 3, 4; Orchestra 3, 4.

CAROL M. BRUECK Battle Creek
Technical Journalism
 Theta Sigma Phi; Sigma Alpha Iota, Editor 4; Chi
 Delta Phi, Secretary-Treasurer 4; Home Economics
 Council 4; Student Publication Board 4; Iowa State
 Student 2, 3, 4; Iowa Homemaker 3, 4; Orchestra 1.

LESTER W. BUECHLER Ames
Electrical Engineering
 Eta Kappa Nu; A. I. E. E.; Iowa Engineer 2, 3, 4; Iowa
 State Players 2, 3, 4; Veishea 1, 2, 3, 4; Nite Show 2, 3, 4.

PAUL J. BUEHLER Mason City
Horticulture
 Band "I"; Horticulture Club 1, 2, 3, 4, Secretary 3;
 Cadet Officers' Association; Band 1, 2, 3, 4; Orchestra
 2; Polo 1, 2; Veishea 1, 2, 3, 4; Life Member Memorial
 Union.

WILEY C. BUFORD Clearwater, Nebraska
Chemical Engineering *Sigma Phi Epsilon*
 A. I. C. E.; Pistol Team 2, 3, 4; Wrestling 1, 2; Veishea
 3, 4.

ERNEST F. BURKE Wiley, Colorado
Animal Husbandry *Alpha Chi Rho*
 Block and Bridle 1, 2, 3, Secretary 4; Interfraternity
 Council 4; Campus 4-H Club; Little International;
 Veishea 1, 2, 3.

ROBERT E. BURKETT Perry
Engineering *Phi Delta Theta*
 Knights of St. Patrick; Society of General Engineers;
 Swimming 1, 2, 3, 4, Captain 4; Veishea 1, 2, 3, 4.

PAUL N. BURKHART Anita
Chemical Engineering
 Phi Lambda Upsilon Award; Tau Beta Pi; Knights of
 St. Patrick; A. I. Chem. E. 2, 3, 4, Vice-President 3,
 President 4; Veishea 2, 3, 4.—State University of Iowa.

| | | |
|-----------|-------------|-------------|
| Brooks | B. Brown | J. Brown |
| R. Brown | W. C. Brown | W. E. Brown |
| Bruechert | A. Brueck | C. Brueck |
| Buechler | Buehler | Buford |
| Burke | Burkett | Burkhart |





| | | |
|--------------|-----------|--------------|
| Burling | Burroughs | Butler |
| Butterworth | Byers | Byrne |
| Campbell | Canady | D. Carpenter |
| R. Carpenter | Castenson | Chaloupka |
| Chapman | Chase | Childs |

BERNICE BURLING Postville
Child Development Chi Omega
 Joint Social Council 4; Home Economics Club 2, 3, 4;
 Y. W. C. A. Cabinet 3, 4; W. A. A. 3; Iowa State Play-
 ers 2, 3, 4; Health Council 2; Veishea Open House 2, 3, 4.

NOEL B. BURROUGHS Scotia, New York
Electrical Engineering
 A. I. E. E.—Union College, Scotia, N. Y.

MARJORIE E. BUTLER Clarion
Institution Management Kappa Delta
 Iowa Homemaker 3, 4; Y. W. C. A. 1, 2; Glee Club 1, 2,
 3; Chorus 1, 2, 3; Veishea "Student Prince," "Choco-
 late Soldier."

JAMES A. BUTTERWORTH Highland Park, Illinois
Veterinary Medicine Kappa Sigma
 Pi Epsilon Pi; Scabbard and Blade, 4, 5, Vice-president
 5; Homecoming Committee 3, 4; Interfraternity
 Council 4, 5; Joint Social Council 3; Cadet Officers'
 Association 4, 5; Veterinary Medical Association;
 Cheerleader 1, 2; Bomb 1, 2, 5; Iowa State Student 1, 4;
 Iowa Agriculturist 2, 3; Green Gander 1; Y. M. C. A. 1,
 2, 3, 4; Little International 1, 2; Band 1; Orchestra 1;
 Tennis 1; Golf 1, 2; Polo 1, 2; Track 1, 2, 3; Varsity
 Rifle Team 1, 2, 3, 4, 5, Captain 3, 4, 5; Varsity Pistol
 Team 1, 2, 3, Captain 2; College Cossacks 1, 2, 3, 4, 5,
 Vice-president 4; Freshman Pistol Team, Captain 1;
 Freshman Rifle Team, Captain 1; Veishea Central Com-
 mittee 5; Life Member Memorial Union.

GERALD F. BYERS Manchester
Engineering
 Phi Mu Alpha; A. S. M. E.; Y. M. C. A. 1, 2, 3, 4; Band
 1, 2, 3; Life Member Memorial Union.

FRANCES R. BYRNE Moorland
Education
 Omicron Nu; Home Economics Club 3, 4; Campus 4-H
 Club 3, 4; Newman Club; Orchestra 4.—Iowa State
 Teachers' College.

ROBERT B. CAMPBELL Ottumwa
Dairy Industry Pi Kappa Alpha
 Dairy Club.

BEULAH CANADY Lake View
Child Development
 Chorus 2; Veishea Nite Show 3.—Buena Vista College.

DON CARPENTER Malcom
Agricultural Business Sigma Pi
 Alpha Zeta; Iowa State Players 1; Veishea 1, 2, 3, 4.

RICHARD E. CARPENTER Ames
Electrical Engineering Tau Kappa Epsilon
 A. I. E. E. 2, 3, 4; Veishea 3, 4.—Iowa State Teachers'
 College.

ROLAND C. CASTENSON Harcourt
Dairy Industry Alpha Chi Rho
 Dairy Club; Veishea 3, 4.

EVA M. CHALOUPKA Yale
Home Economics Education
 Phi Upsilon Omicron; Home Economics Club 1, 2, 3, 4;
 Y. W. C. A. 2, 3, 4; Iowa State Players; 4-H Club 2, 3,
 4; President 4; Presbyterian Student Council 2, 3, 4.—
 Iowa State Teachers' College.

MARY L. CHAPMAN Valley Junction
Textiles and Clothing Pi Beta Phi
 Home Economics Council 3, 4; Iowa State Players 1, 2,
 3, 4; Spring Dance 3; League of Women Voters 3; Glee
 Club, 1, 2; Veishea 2, 3, 4; Textiles and Clothing Open
 House 3.—Muscatine Junior College, Coe College.

FANNY T. CHASE Montrose, Colorado
Mathematics
 Mathematics Club 2, 4; Science Women's Club 1, 2, 4;
 Y. W. C. A. 4.

ROYCE CHILDS Atlantic
Automobile Engineering Beta Theta Pi
 A. S. M. E. 3, 4; Cadet Officers' Association 3, 4;
 Wrestling 1, 2; Veishea 1, 4.





★
★
★

62
◆

ROLLIN J. CHINN Des Moines
Mechanical Engineering *Alpha Chi Rho*
Glee Club 1, 2, 3, 4; Military Circus 1, 2, 3, 4; Drum Corps 1, 2, 3, 4; Veishea Nite Show 1, 2, 3, 4.

EDWARD M. CHINNOCK Clemons
Industrial Arts
Industrial Arts Society 2, 3, 4; Veishea 2, 3, 4.

PHILIP A. CHRISTOPHERSON Des Moines
Chemical Technology

PHYLLIS F. CHRISTY Maxwell
Mathematics *Gamma Phi Beta*
Pi Mu Epsilon, President 4; Phi Sigma, Treasurer 3; Delta Sigma Rho; Jack O'Lantern; Science Women's Club Council 1, 2, 3; A. W. S., Treasurer 3, Vice-president 4; Student Activity Fee Committee 3, 4; Debate 1, 2, 3, 4, treasurer.

ELLA H. CLAUSEN Dolliver
Home Economics Education

LESTER F. CLAWSON Hampton
General Engineering
General Engineering Society; Veishea 1, 2, 3, 4.—Iowa State Teachers' College.

JOHN B. CLAYCOMB Wayne, Nebraska
Agronomy *Phi Delta Theta*
Society of Agronomy, President 4; Veishea 2, 3, 4; Life Member Memorial Union.—Wayne State Teachers' College.

DONALD E. CLIFTON Luverne, Minnesota
Electrical Engineering *Phi Kappa Psi*
A. I. E. E.; Debate 1.

DOROTHY A. COE Ackley
Applied Art
Phi Kappa Phi; Phi Upsilon Omicron 3, 4; Home Economics Club 3, 4; Iowa Homemaker 3, 4; Y. W. C. A. 3, 4; League of Women Voters 4; Veishea 3, 4.—Ellsworth Junior College.

JEAN COLE Kenyon, Minnesota
Education
Iowa Homemaker 4; Iowa State Student 4; Y. W. C. A. 1, 2, 3, 4; League of Women Voters 4; Glee Club 2, 3, 4; Chorus 2, 3, 4.—Drake University.

RUTH L. COLE Red Oak
Institution Management *Gamma Phi Beta*
Y. W. C. A. 2, 3; Glee Club 2, 3; Veishea Vodvil 4.

IVAN V. COLEMAN Pomeroy
Physics
Radio Club 4.—Buena Vista College.

JOYCE I. COLEMAN Laurens
Home Economics Education
Home Economics Club 1, 2, 3, 4; Y. W. C. A. 1, 2, 3; Iowa State Players 1, 2, 3; Veishea 1, 2, 3, 4.

LUELLA M. CONDON Ames
Household Equipment
Home Economics Club 4; Glee Club 4; Chorus 4; Life Member Memorial Union.—Iowa State Teachers' College.

ARCHIE D. CONKLIN Goodell
Chemical Engineering

Chinn
Christy
Claycomb
J. Cole
J. Coleman
Chinnock
Clausen
Clifton
R. Cole
Condon
Christopherson
Clawson
Coe
L. Coleman
Conklin

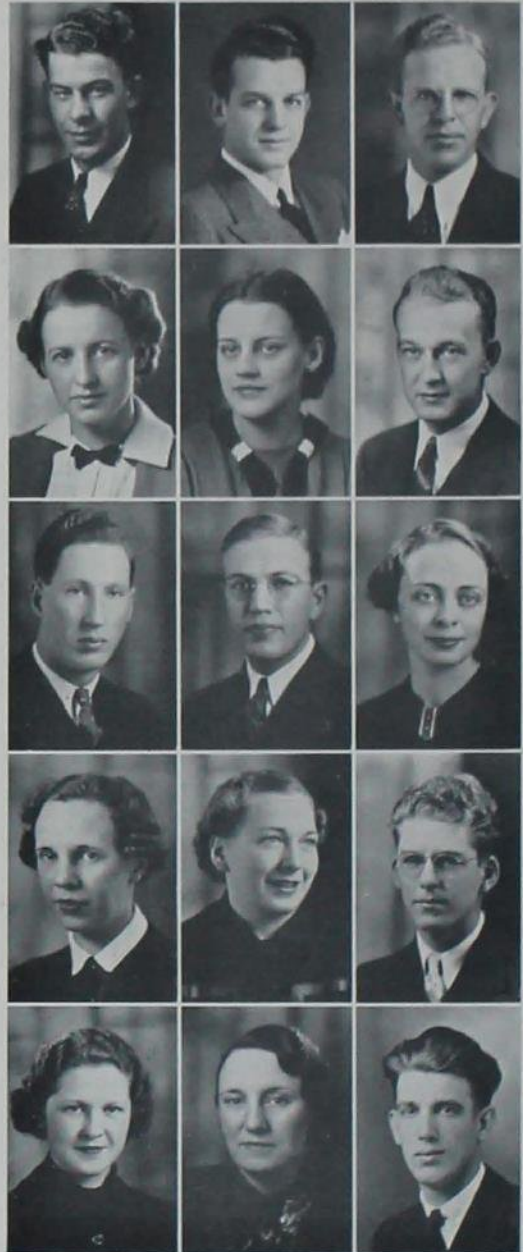

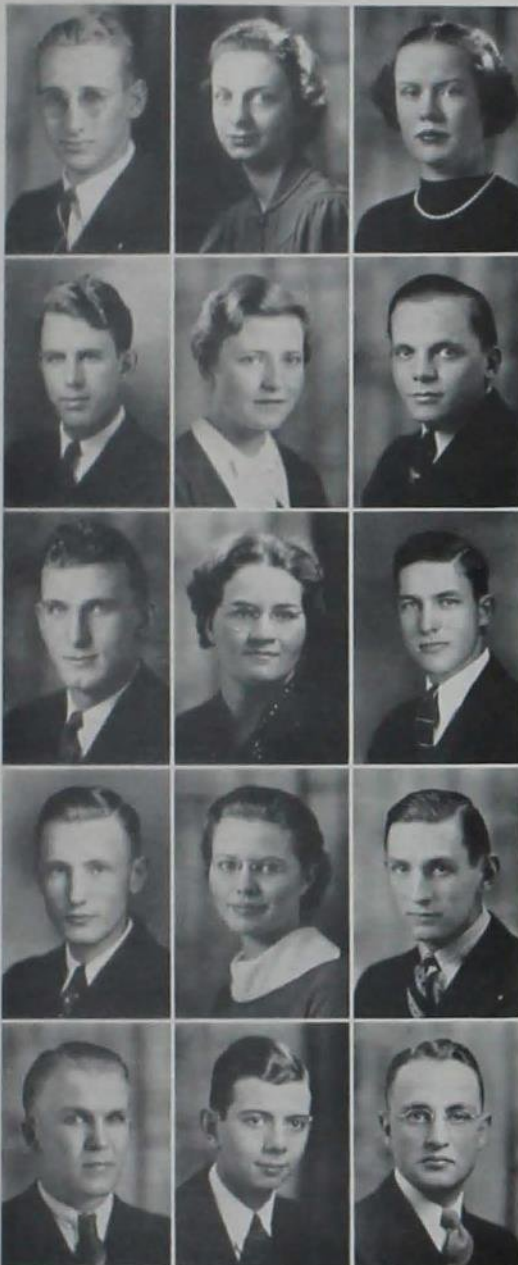

| | | |
|------------|----------|-----------|
| Conway | Cooper | Coughlan |
| Cribbs | Cupp | Cutter |
| Dannenberg | Davidson | Davis |
| Dayton | Dechert | DeLacy |
| Den Adel | Dewey | Dickinson |

HOWARD F. CONWAY Ames
Chemical Engineering
 Acacia
 A. I. Chem. E. 2, 4; Veishea 3, 4.—Colorado State Teachers' College.

CATHERINE M. COOPER Boone
Chemistry
 Pi Beta Phi
 Phi Kappa Phi; Iota Sigma Pi; Nalad 2, 3, 4; Industrial Science Council 3; Secretary-treasurer 3; Glee Club 2, 3, 4; Chorus 2, 3, 4; Veishea Nite Show 2, 3, Open House 2, 3.—Boone Junior College.

HARRIETT E. COUGHLAN Des Moines
Home Economics Education
 Sigma Alpha Iota 4; Home Economics Club 3, 4; Y. W. C. A. 3, 4; Girls' Glee Club 3, 4; Chorus 3, 4; Veishea Nite Show 3, 4.—Drake University.

BRUCE R. CRIBBS Sioux City
Electrical Engineering
 Presbyterian Student Council; Veishea 3, 4.—Morning-side College.

BARBARA I. CUPP Red Oak
Household Equipment
 Home Economics Club 4; Glee Club 2, 3, 4; Veishea Nite Show 3, Open House 3.—Red Oak Junior College.

CHARLES A. CUTTER Davenport
Animal Husbandry
 Kappa Sigma
 Block and Bridle 1, 2, 3, 4, Treasurer 3; Conservation Society 4; Veishea Central Committee 3.

WALTER W. DANNENBERG Storm Lake
Forestry
 Adelante
 Forestry Club 1, 2, 3, 4; Conservation Society, President 4; Intramurals 1, 2, 4.

ROSE DAVIDSON Ames
Child Development
 W. A. A. 4; Intramurals 2.

JOSEPH W. DAVIS Avoca
Animal Husbandry
 Sigma Nu
 Block and Bridle 1, 2, 3, 4; Iowa State Student 1; Bomb 1; Iowa State Players 2, 3, 4; Little International 2, 4; Veishea 1; Life Member Memorial Union.

WILLIAM S. DAYTON Washington
Poultry Husbandry
 Poultry Club 2, 3, 4, President 3; Poultry Judging Team 3; Band 2, 3, 4.—Washington Junior College.

DORIS E. DECHERT Rising City, Nebraska
Dietetics
 A. W. S.; Home Economics Club 3, 4; Iowa State Student 3; Iowa Homemaker 4; Y. W. C. A. 3; League of Women Voters 3, 4, President 4; Lutheran Students' Association.—Hastings College.

ROGER M. DELACY Mason City
Mechanical Engineering
 Sigma Nu
 A. S. M. E. 2, 4; Veishea 2, 3, 4.—Mason City Junior College.

ARTHUR H. DEN ADEL Leighton
Chemical Engineering
 Central College.

RICHARD L. DEWEY Dubuque
Architectural Engineering
 Sigma Chi
 Phi Kappa Phi; Tau Beta Pi; Tau Sigma Delta; Scabard and Blade; Interfraternity Council 4; Architectural Engineering Society, President 4; Glee Club 2, 3, 4; Band 1; Westminster Student Council 1, 2; Veishea 1, 2, 3, 4; Assistant Nite Show Manager 3; Life Member Memorial Union.

WILLIAM A. DICKINSON Windom, Minnesota
Physics
 Inkhorn; Joint Social Council 2, 3, 4; Campus Varieties Committee 3, 4; Glee Club 1; Veishea 2, 3; Life Member Memorial Union.

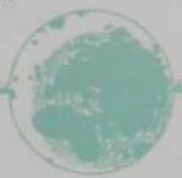



J. RICHARD DILWORTH

Forestry

Alpha Zeta 3, 4; Scabbard and Blade 3, 4; Varsity "I" Club 3, 4; Cadet Officers' Association, Vice-president; Forestry Club 2; Forestry Rifle Club 4; Military Circus 3, 4; Polo 1, 2, 3, 4, Vice-president 2; Intramurals 1, 2; Veishea 1, 2, 3, 4; Life Member Memorial Union.

Dubuque

Dilworth

Donald

Downing

Duncan

Easton

Diser

Dooley

Drake

Dykstra

Edwards

Dodds

Doughty

Dubes

Dynes

Ehrenhard

GLEASON M. DISER

Animal Husbandry

Cadet Officers' Association 3, 4; Block and Bridle Club 2, 3, 4; Iowa Agriculturist, Circulation Manager 4; Y. M. C. A. 1, 2, 3, 4, Cabinet 2, 3, 4, Finance Director 3; Meats Judging Team 3; Little International 2, 3, 4; Veishea Publicity Manager 3, 4; Veishea 2, 3, 4; Veishea Open House.

Boonville

ROBERT H. DODDS

Civil Engineering

Cardinal Key, Vice-president 4; Tau Beta Pi; Knights of St. Patrick; Sigma Delta Chi, Treasurer 4, 5; Beta Kappa Epsilon; Bomb Key; Journalism "I"; A. S. C. E.; Industrial Science Council 2; Bomb Board 3, 4, 5, President 4; Iowa State Student 1, 2, 3, 4, Managing Editor 4; Bomb 3, 4, Green Gander 2, 3, 4, 5, Business Manager 3, Circulation Manager 4, 5; Iowa Engineer 3; Freshman Football; Editor Veishea-News, Veishea Publicity 5.

Ames

Phi Delta Theta

MARY L. DONALD

Education

A. W. S. 1; Town Girls Council 4; Home Economics Club 1; Iowa State Student 2.

Ames

MARGARET E. DOOLEY

Institution Management

Y. W. C. A. 3, 4; W. A. A. 3.—University of Nebraska.

Pomona, California

Kappa Delta

CHARLOTTE ANN DOUGHTY

Institution Management

Home Economics Council 4; Home Economics Club 1, 2, 3, 4; Y. W. C. A.; Iowa State Players 3, 4; Veishea 3.—Ward-Beimont.

Sioux City

Gamma Phi Beta

GEORGE D. DOWNING

Electrical Engineering

Tau Beta Pi; Eta Kappa Nu, President 4; Knights of St. Patrick; A. I. E. E.; Executive Council 1; College Cossacks, President 3; Interfraternity Council; Engineering Council, Treasurer 4.

Des Moines

Acacia

DOROTHY R. DRAKE

Applied Art

Delta Phi Delta.—Drake University.

Des Moines

Delta Delta Delta

LAVONNE H. DUBES

Household Equipment

Home Economics Club 2, 3, 4; Homemaker 4; Health Council 4; Veishea Open House 3, 4.—Iowa State Teachers' College.

Aurelia

Kappa Delta

JAMES F. DUNCAN

Dairy Industry and Chemistry

Alpha Zeta; Phi Lambda Upsilon; Dairy Club; Veishea 2, 3, 4.

Allerton

LEWIS A. DYKSTRA

Animal Husbandry and Veterinary Medicine

FarmHouse

Monroe

GLADYS E. DYNES

Floriculture

Horticulture Club; Kappa Phi.

Sabula

MARTHA JANE EASTON

Sociology

Science Women's Club 3, 4; Y. W. C. A. 3, 4; Health Council 4.—Parsons College.

Fairfield

Pi Beta Phi

ROGER W. EDWARDS

Horticulture-Floriculture

Horticulture Club, President 4; Horticultural Show.—Luther College.

McFarland, Wisconsin

Chi Phi

CLAYTON C. EHRENHARD

Forestry

Forestry Club 1, 2, 3, 4, Vice-president 3, President 4.

Fremont





| | | |
|--------------|--------------|--------------|
| J. Elliott | V. Elliott | Engelman |
| H. Englehorn | V. Englehorn | Eno |
| C. Erickson | R. Erickson | Everett |
| Faber | Farmer | Faulkner |
| Fay | J. Feddersen | D. Feddersen |

JOHN R. ELLIOTT Sioux City
Chemical Engineering
 A. I. Chem. E.—Morningside College.

VERNE E. ELLIOTT Oelwein
Chemical Engineering
 A. I. Chem. E.; Life Member Memorial Union.

GERALD ENGELMAN Slater
Agricultural Economics *FarmHouse*
 Agricultural Economics Club; Block and Bridle Club;
 Iowa Agriculturist 2, 3, 4, Art Editor 3, 4, Board of
 Management 3, 4; Y. M. C. A.; Little International;
 Glee Club 3, 4; Veishea 1, 2, 3, 4, Nite Show 3.

HELEN K. ENGLEHORN Wagner, South Dakota
Economic History
 Sigma Alpha Iota; Science Women's Club 3, 4; Glee
 Club 3, 4; Kappa Phi; Veishea Nite Show 3.—South
 Dakota State College.

VERNON ENGLEHORN Ames
Agricultural Economics
 Agricultural Economics Club 1, 2, 3, 4; Iowa Agriculturist
 4; Glee Club 2, 3, 4; Little International 2, 3;
 Veishea 2, 3, 4.

MAE C. ENO Sheffield
Home Economics Education
 Y. W. C. A. 2, 3, 4; W. A. A. 2, 3, 4; Kappa Phi.—Elkader
 Junior College.

CARL A. ERICKSON Omaha, Nebraska
Chemical Engineering *Pi Kappa Alpha*
 A. I. Chem. E. 1, 2, 3, 4; Intramural Manager 1, 2, 3;
 Track 1, 2; Veishea 1, 2.

ROBERT S. ERICKSON Randall
Dairy Industry
 Alpha Zeta; Dairy Club 3, 4; Veishea 3, 4; Life Mem-
 ber Memorial Union.—Luther College, Iowa State
 Teachers' College.

MARY L. EVERETT New Sharon
Economics *Alpha Gamma Delta*
 Y. W. C. A. 4; Campus 4-H Club 4.—University of Iowa.

M. GENEVRA FABER Ames
Applied Art *Chi Omega*
 Home Economics Club 1, 2, 3, 4; Y. W. C. A.; Veishea
 Open House 1, 2, 3, 4; Life Member Memorial Union.

VICTOR J. FARMER Lamoni
Electrical Engineering
 Phi Kappa Phi; Tau Beta Pi; A. I. E. E.—Graceland
 College.

GEORGE W. FAULKNER Pomeroy
Civil Engineering
 A. S. C. E.; Military Circus 2; Football 1, 2; Veishea
 2, 3, 4.

ROBERT W. FAY Nevada
Chemical Engineering *Phi Delta Theta*
 Tau Beta Pi; Knights of St. Patrick; A. I. Chem. E.;
 Choir 1, 2, 3, 4; Glee Club 1, 2, 3, 4, Manager 4; Quartet
 2; Swimming Numeral; Veishea 2, 3, 4; Life Member
 Memorial Union.—Grinnell College.

JOSEPHINE J. FEDDERSEN Des Moines
Applied Art *Kappa Kappa Gamma*
 Mortar Board 4; Phi Upsilon Omicron 3, 4; Delta Phi
 Delta 3, 4; Cardinal Guild 4; Joint Social Council 3;
 A. W. S. 2, 3, 4, Point Supervisor 3, President 4; Home
 Economics Club 2, 3, 4.—Drake University.

DOROTHY FEDDERSON Highland Park, Illinois
History
 Theta Sigma Phi. Secretary-treasurer 4; A. W. S. 3, 4;
 Science Women's Club 3; Iowa State Student, Assistant
 Issue Editor 2, 3, 4; Iowa Homemaker, 3, 4; Green
 Gander 3, 4; Veishea, Nite Show Publicity Chairman 3,
 Open House Publicity Chairman 4.





JOHANNA A. FIENE Lone Rock
Textiles and Clothing

Phi Upsilon Omicron; Home Economics Club; Iowa State Student 2; Editorial Board 3, 4; Cosmopolitan Club; Veishea Vodvil 1; Life Member Memorial Union.

DOROTHY V. FISCHBECK Mason City
Education

Home Economics Club 3, 4; Y. W. C. A. 3, 4; Presbyterian Student Council 3; Veishea 3, 4.—Mason City Junior College.

BARBARA F. FISCHER St. Louis, Missouri
Child Development *Chi Omega*

Merrill-Palmer Appointment; Phi Upsilon Omicron; Pan-Hellenic Council 3; Home Economics Council 4; Home Economics Club, Vice-president 4; Y. W. C. A.—Stephens College.

ELIZABETH A. FISHWILD Wyoming
Education

Home Economics Club; Campus 4-H Club; Veishea 2, 3, 4.—Wartburg College.

DELBERT T. FOSTER Albia
Agronomy

Agronomy Club; Veishea 4.—Albia Junior College.

HELEN A. FOSTER Washington
Home Economics Education

Phi Kappa Phi; Omicron Nu 3, 4; Treasurer 4; Home Economics Club 2, 3, 4; Y. W. C. A. 2, 3, 4; Iowa State Players 2, 3, 4; Campus 4-H Club 3, 4; Kappa Phi 2, 3, 4; Veishea Open House 2; Homemakers' Congress 3, 4.—Washington Junior College.

ORVILLE FOX Dallas Center
Agricultural Engineering

A. S. A. E., President 4; Veishea 2, 3, 4.—Grinnell College.

JOHN M. FRAME Des Moines
Chemical Engineering

A. I. Chem. E. 1, 2, 3, 4; Pistol Team 1, 2, 3, 4.

ROBERT F. FREEMAN Ottumwa
Veterinary Medicine *Sigma Alpha Epsilon*

Varsity "I" Club 2, 3, 4; Vice-president 4; A. V. M. A. 1, 2, 3, 4; Cardinal Guild 4; Football 1; Track 1, 2, 3, 4, Captain 4.

RICHARD K. FREVERT Odebolt
Agricultural Engineering *Theta Delta Chi*

Alpha Zeta; Guard of St. Patrick; A. S. A. E.; Agricultural Council 4; Band 1; Veishea 1, 2, 3, 4.

LELAND T. FROST Ames
Mechanical Engineering

Scabbard and Blade; A. S. M. E.; Cadet Officers' Association; Track 1, 2; Military Circus 3, 4; Veishea Open House 1, 2.

CHARLES FULLER Jesup
Animal Husbandry

Alpha Zeta; Veishea 2, 3, 4.

JANET B. GALLOWAY Dubuque
Child Development *Gamma Phi Beta*

Merrill-Palmer Appointment; Sigma Alpha Iota; Home Economics Council 4; Home Economics Club 1, 2, 3, 4; Y. W. C. A. 2, 3, 4; Glee Club 2, 3, 4; Veishea 2, 3, 4.—University of Dubuque.

JOHN W. GARBERTSON Sibley
Industrial Economics *Phi Delta Theta*

Sigma Delta Chi; Industrial Science Council 2, 3, 4; Vice-president 4; Memorial Union Council 3, 4; President 4; Iowa State Student 3, 4; Bomb 3, 4; Glee Club 2; Band 1; Basketball 1; Veishea 2, 3, 4; Publicity Director 4.

PAUL C. GARNER Chetek, Wisconsin
Veterinary Medicine

Veterinary Medical Society; Veishea.—River Falls State Teachers' College.

| | | |
|----------|------------|-----------|
| Fiene | Fischbeck | Fischer |
| Fishwild | D. Foster | H. Foster |
| Fox | Frame | Freeman |
| Frevert | Frost | Fuller |
| Galloway | Garbertson | Garner |

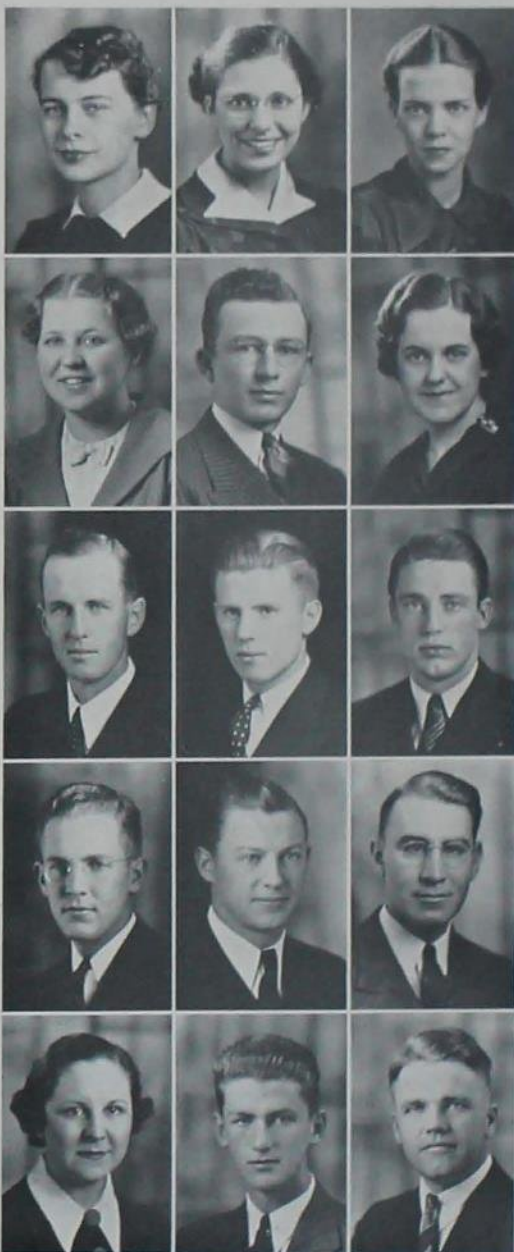

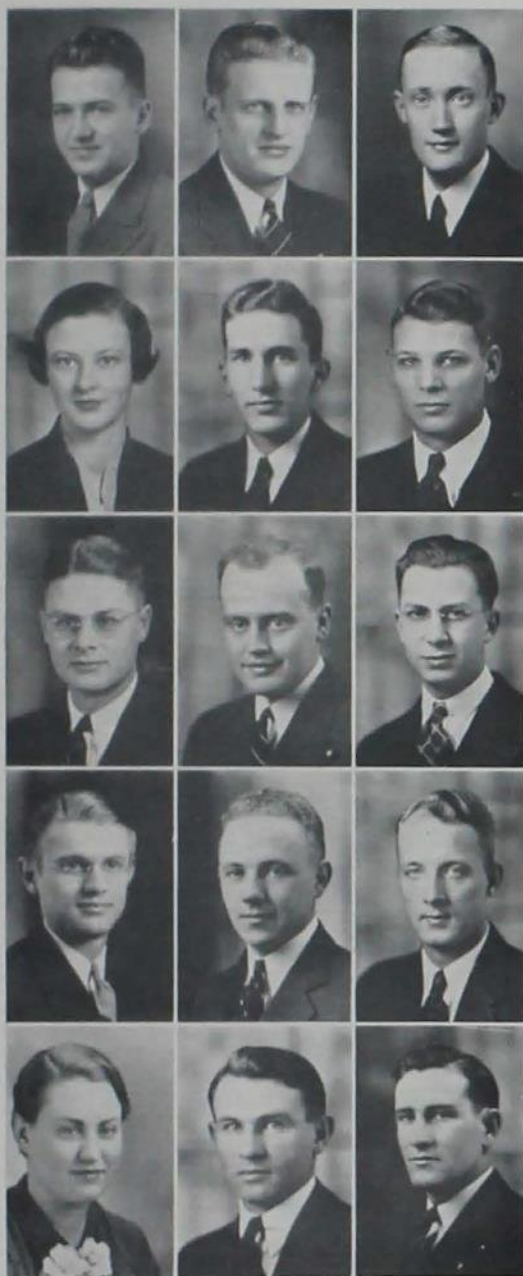

| | | |
|------------|-----------|------------|
| Garretson | Gathmann | Goepfinger |
| Golden | Golladay | Goodman |
| Gould | Graves | Green |
| Greenman | Griesse | E. Griffin |
| M. Griffin | Gruenwald | Hamilton |

OWEN L. GARRETSON Salem
Mechanical Engineering *Phi Delta Theta*
 Tau Beta Pi; A. S. M. E. 3, 4; Vice-president 4; Pistol Team 2, 3, 4; Track 1; College Cossacks 2; Veishea Open House 2, 3, 4; Parade 3.—Iowa Wesleyan College.

RAYMOND A. GATHMANN Council Bluffs
Veterinary Medicine *Tau Kappa Epsilon*
 Varsity "I" Club; American Veterinary Medical Society; Baseball 2, 3, 4; Intramurals.—Creighton University.

DAVID H. GOEPPINGER Boone
General Economics
 Psi Chi 3, 4; Intramural Manager 1; Life Member Memorial Union.

DOROTHY W. GOLDEN Des Moines
Textiles and Clothing *Pi Beta Phi*
 Phi Upsilon Omicron; Jack O'Lantern; Chi Delta Phi; A. W. S. 1, 2, 3, 4; Y. W. C. A. Cabinet 1, 2, 3, 4; Veishea Central Committee 3.

ERNEST R. GOLLADAY Woodstock, Virginia
Agricultural Business
 Agricultural Economics Club; Cadet Officers' Association; Conservation Society; Band 1, 2, 3; College Cossacks 1; Veishea.

CECIL S. GOODMAN Leon
Industrial Arts
 Ward Social Council 2; Industrial Arts Society 3, 4; Vice-president 4; Military Circus 4; Veishea 1, 2, 3, 4.

MARVIN E. GOULD Waterloo
Engineering *Delta Sigma Phi*
 Life Member Memorial Union.—Iowa State Teachers' College.

GEORGE W. GRAVES Ames
Physics *Theta Delta Chi*
 Varsity "I" Club 4; Iowa State Student 1; Tennis 2, 3, 4; Captain 4; Veishea 1, 2, 3, 4.

WILLIAM H. GREEN Cedar Rapids
Electrical Engineering *Sigma Alpha Epsilon*
 Eta Kappa Nu, Secretary 4; Guard of St. Patrick; Sigma Delta Chi 3, 4; Secretary 4; Tau Beta Pi; Journalism "I"; A. L. E. E.; Engineering Council 4; Iowa Engineer Publication Board 4; Iowa Engineer, 2, 3, 4; Editor 4; Veishea 3, 4; Life Member Memorial Union.

BURDETTE G. GREENMAN Ottumwa
Industrial Economics
 Y. M. C. A. 2; Iowa State Players 3, 4; "A Street Scene" 2; "The Dover Road" 2; "The Perfect Alibi" 3; Life Member Memorial Union.—University of Iowa.

PAUL W. GRIESSE Adair
Civil Engineering
 A. S. C. E.; Veishea Open House 1, 2, 3, 4; Life Member Memorial Union.

ELDON W. GRIFFIN Winfield
Engineering
 Cadet Officers' Association 3, 4; Track 1; Military Circus 4; Veishea 3, 4.

MARJORIE F. GRIFFIN Atlantic
Foods and Nutrition
 Danforth Fellowship 3; Mortar Board; Phi Upsilon Omicron; Theta Sigma Phi; Home Economics Club 1, 2, 3, 4; Iowa Homemaker 1, 2, 3, 4; Circulation Manager 3; Editor-in-Chief 4; Veishea 1, 2, 3, 4.

RALPH W. GRUENWALD Delmar
Agricultural Education
 Alpha Zeta; Agricultural Education Club 3, 4; Block and Bridle 2; Track 2, 3, 4; Cross-country 3, 4; Veishea 2, 3, 4.—Maquoketa Junior College.

LAWRENCE W. HAMILTON Iowa Falls
Agriculture *FarmHouse*
 Little International 4; Wrestling 2, 3, 4; Intramurals 2; Veishea 2, 4.—Ellsworth Junior College.





CHARLES G. HANNA Marion
Veterinary Medicine
 Veterinary Medical Society 1, 2, 3, 4, Vice-president 4;
 College Cossacks 1, 2, 3, 4, 5, Captain 4, 5; Military
 Circus 1, 2, 3, 4, 5; Veishea 1, 2, 3, 4, 5, Central Com-
 mittee 4.

W. BURDETTE HANNA Marion
Animal Husbandry *FarmHouse*
 Little International; Track 1; Football 1, 2, 3, 4; Veishea
 1, 2, 3.

WILLIAM F. HANNUM Ottumwa
Electrical Engineering
 Scabbard and Blade 4; A. I. E. E.; Cadet Officers' Asso-
 ciation 3, 4; Rifle Club 2, 3, 4, Secretary 3, President 4;
 Rifle Team 2, 3, 4; Pistol Team 3; Veishea 1, 2.

KENNETH A. HANOVER Gladbrook
Chemical Engineering *Chi Phi*
 Veishea 3, 4.

PAUL O. HANSEN Beresford, South Dakota
Civil Engineering *Triangle*
 A. S. C. E.; Veishea 3, 4.—South Dakota School of
 Mines.

JOSEPH R. HANSON Elgin
Botany
 L. S. A. A.; Forestry Club 3; Botany Club 4; Conserva-
 tion Society 4.—Luther College.

RONALD B. HARDER Missouri Valley
Electrical Engineering
 A. I. E. E.; Radio Club 1, 2; Pistol Team 2; Veishea 2,
 3, 4; Nite Show 2.

FRANCES L. HARDING Grimes
Education
 Joint Social Council 3, 4; Home Economics Club 2, 3, 4;
 Y. W. C. A. 2, 3, 4; Campus Key 3; Campus 4-H Club
 2, 3, 4.

THELMA L. HARRELL Fairfield
Textiles and Clothing *Pi Beta Phi*
 Y. W. C. A. 2, 3, 4; Veishea Open House 3.—Parsons
 College.

DAN M. HARRISON Omaha, Nebraska
Chemical Engineering *Beta Theta Pi*

WILLIAM H. HARRISON Grand Island, Nebraska
Chemical Engineering *Alpha Tau Omega*
 Phi Kappa Phi; Tau Beta Pi; Phi Lambda Upsilon;
 Guard of St. Patrick; A. I. Chem. E.; Pistol Team 1, 2,
 3, 4; Band 1, 2; Veishea 2, 3, 4.

RAY D. HATCH Cherokee
Veterinary Medicine
 A. V. M. S.; Y. M. C. A.; Veishea 1, 2, 3, 4; Life Mem-
 ber Memorial Union.

ANNABELLE HAVENS Logan
Institution Management *Pi Beta Phi*
 Mortar Board; Campus Sister Chief 4; Home Economics
 Council 4; A. W. S. 4; Home Economics Club 2, 3, 4;
 Y. W. C. A., Vice-president 4, Cabinet 2, 3, 4; Veishea
 2, 3, 4.—Frances Schimer Junior College.

MARY J. HAVERTY Pueblo, Colorado
Home Economics Education
 Home Economics Club 3, 4; Y. W. C. A. 3, 4; Iowa State
 Players 2, 3, 4; Tennis Club 2.—Colorado State Teach-
 ers' College; University of California.

HELEN L. HAWTHORNE Clarinda
Institution Management *Kappa Delta*
 Home Economics Club 2, 3, 4; Y. W. C. A. 2, 3, 4;
 Iowa State Players 2; League of Women Voters 3, 4;
 Glee Club 2, 3; Chorus 2, 3; Veishea 2, 3, 4, Nite Show
 2; Life Member Memorial Union.

| | | |
|-------------|-------------|-----------|
| C. Hanna | W. Hanna | Hannum |
| Hanover | Hansen | Hanson |
| Harder | Harding | Harrell |
| D. Harrison | W. Harrison | Hatch |
| Havens | Haverty | Hawthorne |

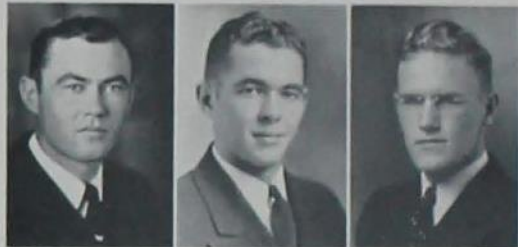



★
★
★

70
◆

KATHERINE HOFFMAN Ames
Foods and Nutrition *Kappa Delta*
Phi Kappa Phi; Phi Upsilon Omicron 3, 4, Vice-president 4; Omicron Nu 3, Editor 4; Home Economics Council 4; Home Economics Club 3, 4; Iowa Home-maker 3, 4; Veishea 3, 4.—Yanikon College.

HAROLD R. HOFSTRAND Churchs Ferry, N. D.
Animal Husbandry *Alpha Gamma Rho*
Danforth Fellowship; Alpha Zeta; Cardinal Guild 4; Agricultural Council 3, 4; Vice-president Freshman Class; Interfraternity Council 4; Iowa Agriculturist 1, 2, 3, 4; Dairy Judging Team 4; Wentworth Trophy 1; Life Member Memorial Union.

DAVID J. HOGAN Freeport, Illinois
Chemical Technology
Iowa State Chemical Society, Secretary-treasurer 3; Life Member Memorial Union.

TORVALD J. HOLMES Ames
Industrial Economics *Pi Kappa Alpha*
Cardinal Key; Cardinal Guild 3, 4; Industrial Science Council 2, 3, 4; Football 1; Basketball 1, 2, 3, 4; Baseball 1, 2, 3, 4.

CLARK E. HOLSCHER Manchester
Forestry
Forestry Club 1, 2, 3, 4; Conservation Society 4, Secretary 4; Veishea Open House 2, 3, 4.

MARIAN R. HOPPE Algona
Education
Chi Delta Phi 4; Home Economics Club 1, 2, 3, 4; Y. W. C. A. 1, 2, 3, 4; Orchestra 1, 2, 3; Glee Club 2; Veishea Open House 1, 2, 3, 4.—Drake University.

E. WILLIAM HERR Stanwood
Vocational Education *Sigma Pi*
Joint Social Council; Agricultural Council; Agricultural Education Club.—Tipton Junior College.

VERA JOYCE HORSWELL Estherville
Technical Journalism *Gamma Phi Beta*
Theta Sigma Phi 3, President 4; Women's Pan-Hellenic Council 4, Treasurer 4; Iowa Homemaker 3; Bomb 3, 4; Green Gander 4; Iowa State Student 3; Iowa State Players 3, 4; Veishea Nite Show 3.

JOHN W. HOSPERS Sheldon
Mechanical Engineering *Phi Delta Theta*
Frisbie Fellowship, President 2, 3, 4; A. S. M. E.; Wrestling 2, 3; Veishea 2; Life Member Memorial Union.—Sheldon Junior College.

MAC HOWARD Waterloo
Chemical Technology
Iowa State Teachers' College.

ARDEN C. HUGHES Idaho Falls, Idaho
Animal Husbandry *Alpha Tau Omega*
Block and Bridle Club; Y. M. C. A. Cabinet 3, 4; Glee Club 1, 2, 3, 4; Chorus; Veishea 1, 2, 3, 4; Life Member Memorial Union.

SABRA L. HUGHES Ames
Applied Art *Kappa Delta*
Women's Glee Club 2, 3, 4, Assistant Business Manager 3, 4; Veishea Nite Show 2, 3, 4, Open House 1, 2, 3, Parade 1, 2, Spring Concert 2.

RICHARD B. HULL Spencer
Industrial Economics and Journalism
Cardinal Key, President; Sigma Delta Chi; Delta Sigma Rho; Phi Sigma 2, 3, President 3; Secretary-treasurer Senior Class; Industrial Science Council 4; Memorial Union Council; Public Speaking Council 3; Sketch Publication Board 3; Sketch 2, 3, Exchange Editor 2, Editor 3; Iowa State Student 3, 4; Debate 2, 3; Veishea 2.

PAUL E. HUNTER Shenandoah
Civil Engineering *Delta Upsilon*
Scabbard and Blade; A. S. C. E.; Inter-Fraternity Council 4; Military Circus 3; Veishea 2.

THOMAS L. HURST Fort Dodge
Chemistry
Ward Social Council 4; Life Member Memorial Union.—Fort Dodge Junior College.

Hoffman Hofstrand Hogan
Holmes Holscher Hoppe
Horr Horswell Hospers
Howard A. Hughes S. Hughes
Hull Hunter Hurst

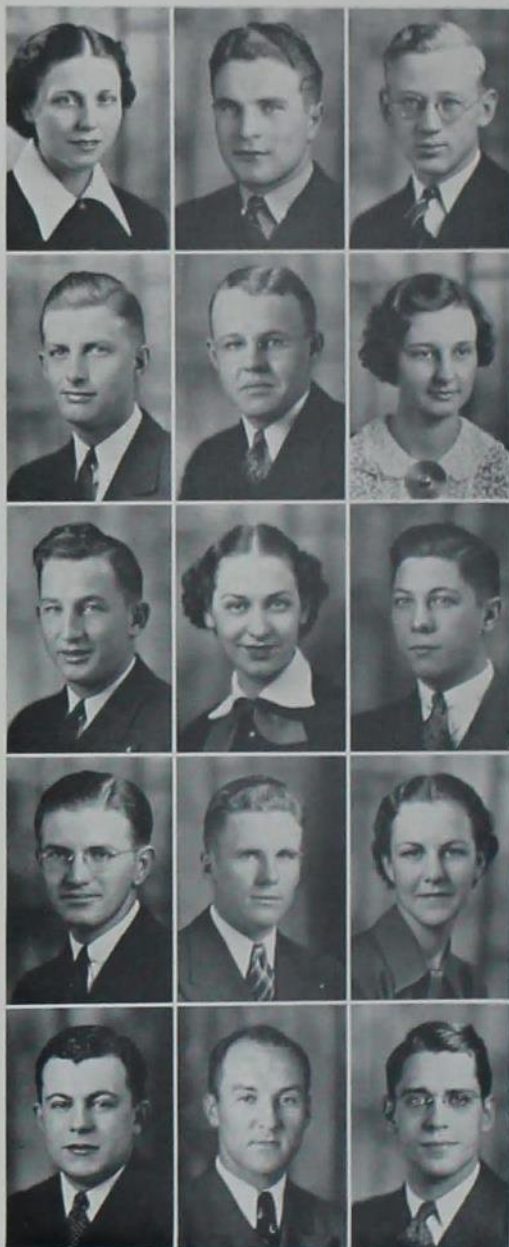

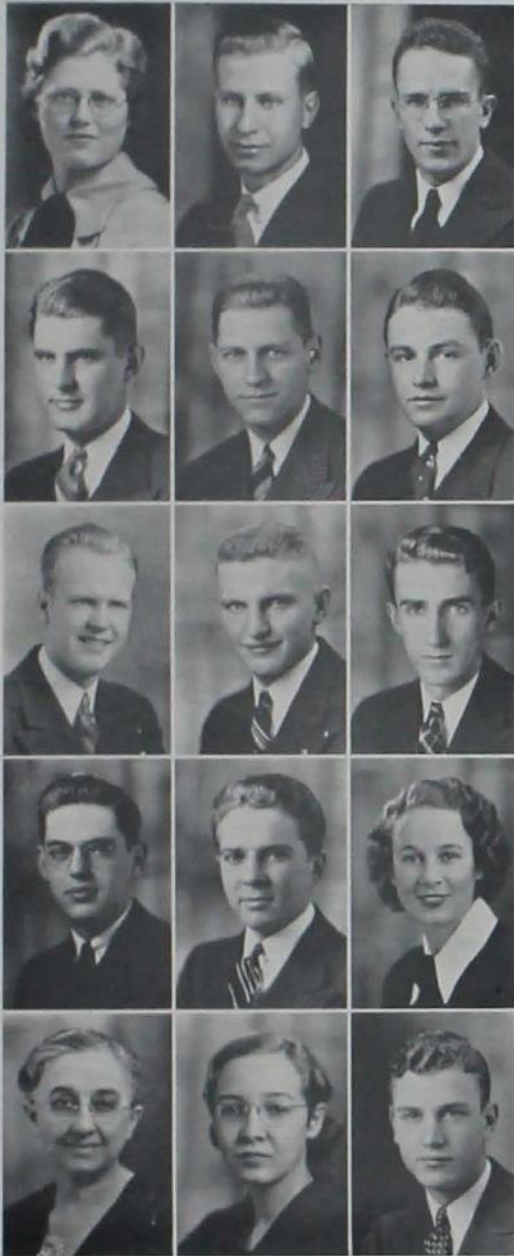

| | | |
|------------|------------|------------|
| Ingels | Jacobsen | Jahnel |
| C. Jensen | W. Jensen | D. Johnson |
| L. Johnson | M. Johnson | R. Johnson |
| Jolley | H. Jones | J. Jones |
| V. Jones | Karns | Kaser |

ANABEL M. INGELS Randalia
Education
 Y. W. C. A. 3; Campus 4-H Club.—Upper Iowa University.

JESSE J. JACOBSEN Rutland
Mechanical Engineering
 Phi Kappa Phi; Cardinal Guild 4; Knights of St. Patrick; Tau Beta Pi, Treasurer 4; A. S. M. E.; Ward Executive Council, Treasurer 3; Iowa Engineer 3; Veishea 2, 3.

HAROLD E. JAHNEL Aberdeen, South Dakota
Industrial Economics
 Iowa State Concert Band 4; Iowa State Symphony Orchestra 3, 4.—Northern State Teachers' College.

CHARLES H. JENSEN Coon Rapids
General Engineering *Sigma Alpha Epsilon*
 Scabbard and Blade; Interfraternity Council 3, 4; General Engineering Society; Cadet Officers' Association; Associate Member Iowa State Players 3; Life Member Memorial Union.

WILLIAM P. JENSEN Ames
Economics *Theta Delta Chi*
 Scabbard and Blade; Sigma Delta Chi; Journalism "I"; Industrial Science Council 4; Cadet Officers' Association 3, 4; Iowa State Student Publication Board 2, 3; Iowa State Student 1, 2, 3, 4, Issue Editor 3, Managing Editor 4; Green Gander 2, 3, 4, Editor 3; Military Circus 3, 4; Homecoming Publicity 4; Veishea 2, 3, 4, Central Committee, Director of Publicity 3.

DWIGHT G. JOHNSON Winterset
General Engineering *Alpha Tau Omega*
 Engineering Council 3, 4; General Engineering Society 2, 3, 4, Officer General Engineering Society 3, 4; Campus Radio Club 1, 2; Veishea 1, 2, 3, 4.

LLOYD E. JOHNSON Sioux City
Mechanical Engineering *Delta Tau Delta*
 Phi Kappa Phi; A. S. M. E.; Tau Beta Pi; Pi Kappa Delta; Joint Social Council 2, 3, 4; Iowa State Student Publication Board 3, 4; Iowa State Student, Assistant Editor 3; Life Member Memorial Union.—Morningside College.

MAURICE C. JOHNSON Le Grand
Animal Husbandry *Adelante*
 Varsity "I" Club; Block and Bridle; Meats Judging Team; Baseball 1, 2, 3, 4, Co-captain 4; Basketball 3, 4.

RICHARD F. JOHNSON Chicago, Illinois
General Engineering *Kappa Sigma*
 General Engineering Society; Iowa State Student 2, 3, 4; Iowa Engineer; Y. M. C. A.; Swimming 1, 2; Track 3, 4; Veishea 1, 2, 3, 4; Life Member Memorial Union.

NEAL A. JOLLEY Milton
Electrical Engineering
 Iowa State Players 2, 3, 4; A. I. E. E.; Veishea Open House, Nite Show 1, 2, 3, 4.

HAROLD S. JONES Kansas City, Missouri
Chemical Engineering *Sigma Nu*
 A. I. Chem. E.; Veishea 3.—Kansas City Junior College.

JANET E. JONES Glenwood
Textiles and Clothing *Delta Delta Delta*
 Joint Social Council 4; Home Economics Club 1, 2, 3; Y. W. C. A. 3; Veishea 1, 2, 3, 4.

VERONA W. JONES Boone
Rural Sociology
 Boone Women's Club, President 3, Vice-president 2; Chairman of History Department, Boone Women's Club 1.—Stout Training School; Jessie Gaynor.

FERNE KARNs Ames
Home Economics Education
 Phi Kappa Phi; Mortar Board, President 4; Omicron Nu 4; Phi Upsilon Omicron 3, 4; Chi Delta Phi 3, 4; Jack O'Lantern 3; Cardinal Guild, Secretary 4; Town Girls Council 1; Home Economics Club 3, 4; Iowa State Student Publication Board 3, Secretary 3; Iowa State Student 2; Y. W. C. A. 1, 2, 3, 4, Cabinet 1, 2, Vice-president 3, President 4.

DON KASER Adel
Civil Engineering *Tau Kappa Epsilon*
 Cardinay Key, Treasurer; Guard of St. Patrick 4; Phi Mu Alpha; Homecoming Committee 4, Program Chairman 4; Interfraternity Council 2; Joint Social Council 2, 3, 4, President 3; Chairman Campus Varieties 3; Bomb 1; Debate 1; Glee Club 1, 2, 3, 4, President 4; Veishea Central Committee 3, 4, Business Manager 4; Nite Show 1, 2, 3, Assistant Manager 2; Librarian 1; Life Member Memorial Union.





E. NAVIN KATHER Williston, North Dakota
Electrical Engineering
 Tau Beta Pi; A. I. E. E. 2, 3, 4; Joint Social Council 4; Iowa State Players 2, 3, 4; I. R. E. 4; Veishea 2, 3, 4; Vodvil 2, 4.—Chaffey Junior College.

BESSIE F. KEENEY Kelley
Zoology
 Town Girls Council 4; Intramural Board 4; Science Women's Club; W. A. A.; Y. W. C. A.; Veishea 1.

WESLEY J. KETCHAM Colo
Dairy Industry and Chemistry
 Dairy Club 2, 3, 4; Veishea 3, 4; Life Member Memorial Union.

CHARLES H. KING Omaha, Nebraska
Civil Engineering
 Scabbard and Blade 3, 4; Knights of St. Patrick 4; A. S. C. E. 1, 2, 3, 4; Engineering Council 3, 4; Joint Social Council 3; Cadet Officers' Association 3, 4; Bomb 1, 2; Track 1; Veishea 1, 2, 3, 4, Central Committee 4.

CLARENCE P. KINKOR Calmar
Forestry
 Phi Kappa Phi; Alpha Zeta; Agricultural Council 3, 4; Forestry Club 1, 2, 3, 4; Iowa Agriculturist 3, 4; Ames Forester 3, 4.

DON KIPLINGER Freeport, Illinois
Horticulture
 Life Member Memorial Union.

MAURICE J. KIRBY Ames
Electrical Engineering
 Phi Kappa Phi; Tau Beta Pi; Eta Kappa Nu, Prize 2; Sigma Upsilon, President 3; A. I. E. E., Vice-president 4; Iowa Engineer, 1, 4; Newman Club; Trumpet and Drum Corps.

JAMES D. KIRK Maxwell
Electrical Engineering
 Phi Mu Alpha 3, 4; A. I. E. E. 1, 2, 3, 4; Band 1, 2, 3, 4; Military Circus 3, 4; Veishea Open House 1, 2, 3, 4.

BETTY C. KIRKBRIDE Niles, Ohio
Education
 Joint Social Council 4; Y. W. C. A. 1, 2; Veishea Open House 1, 2, 3.

SEAMAN A. KNAPP, JR. Lake Charles, Louisiana
Mechanical Engineering
 Scabbard and Blade; Knights of St. Patrick; A. S. M. E. 3, 4; Engineering Council 3, 4, President 4; Cadet Officers' Association 3, 4; Iowa Engineer Publication Board 4; Track Manager 1, 2, 3, 4; Veishea 3, 4; Life Member Memorial Union.

MAX KNEEDY Elliott
Agricultural Education
 Phi Kappa Phi; Alpha Zeta; Agricultural Education Club 2, 3, 4, President 3; College Cossacks 2, 3, 4; Veishea 2, 3, 4, Central Committee 3, 4.—Red Oak Junior College.

LAURENCE E. KOCH Wyoming
Veterinary Medicine
 American Veterinary Medical Society; Veishea 3, 4.—Blackburn College.

DOROTHY M. KRALIK Cromwell
Education
 Iowa State Teachers' College.

FRANK C. KRAMER Independence
Electrical Engineering
 Veishea 3.

PAUL A. KRAMER Fort Dodge
General Engineering
 Phi Kappa Phi; Ward Executive Council 3, 4; Ward Social Council 2, 3, 4, President 3, 4.—Fort Dodge Junior College.

| | | |
|--------|-----------|-----------|
| Kather | Keeney | Ketcham |
| King | Kinkor | Kiplinger |
| Kirby | Kirk | Kirkbride |
| Knapp | Kneedy | Koch |
| Kralik | F. Kramer | P. Kramer |

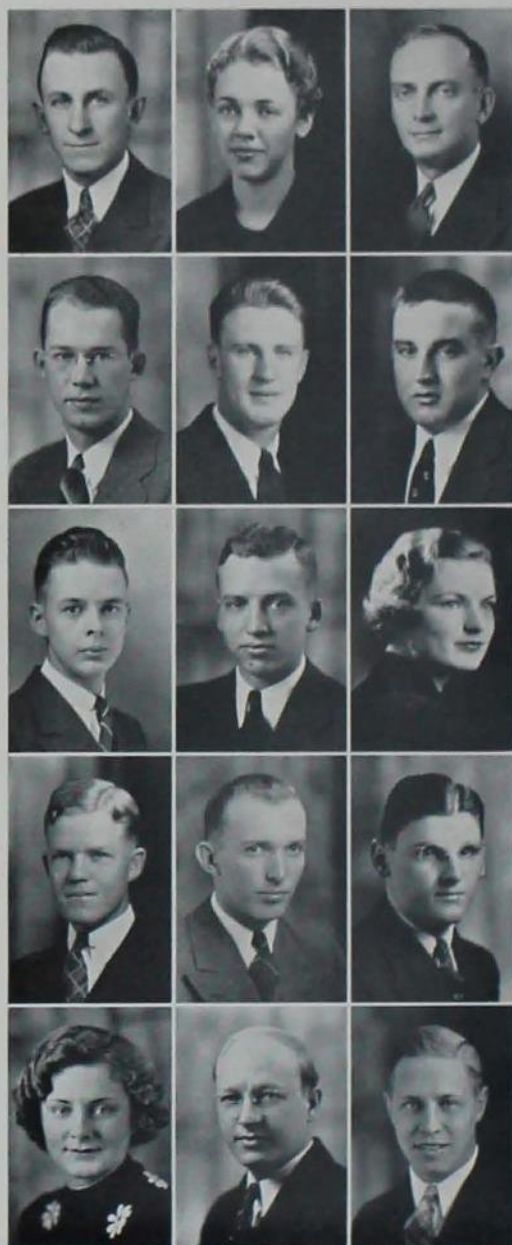



| | | |
|---------|-----------|--------|
| Krause | Kupka | Kurz |
| Larson | Lattin | Lee |
| Letts | Levine | Lewis |
| Lewison | Lieberman | Lien |
| Lillis | Lorimor | Losure |

AUGUST W. KRAUSE Fenton
Veterinary Medicine Tau Kappa Epsilon
 Veterinary Medical Society 1, 2, 3, 4; Baseball 2, 3;
 Varsity "I" Club 2, 3; Intramurals 1, 2, 3, 4; Veishea
 Open House.—Luther College.

EDWARD P. KUPKA Chelsea
Electrical Engineering
 A. I. E. E. 3, 4; Orchestra 4.—Coe College.

STANLEY G. KURZ Omaha, Nebraska
Electrical Engineering
 A. I. E. E. 3, 4, President 4; Veishea 3, 4.—Municipal
 University of Omaha.

ELMER H. LARSON Sergeant Bluff
Agriculture Delta Chi
 Football 1; Track 1; Basketball 1.

WILLIAM S. LATTIN Rochester, New York
Landscape Architecture Sigma Chi
 Alpha Zeta; Bomb 3; Iowa Agriculturist 1; Vistonian
 Club 2, 3, 4, President 3; Veishea Open House 2, 3, 4;
 Life Member Memorial Union.

MYRON C. LEE Danbury
Architectural Engineering
 Architectural Club; Pistol Team 2; Veishea 1, 2, 3, 4;
 Life Member Memorial Union.

MARNEY LETTS St. Joseph, Missouri
Electrical Engineering Beta Theta Pi
 A. I. E. E.; Tau Beta Pi; Veishea 2, 3, 4; Life Member
 Memorial Union.—Antioch College.

S. EDGAR LEVINE Ames
General Engineering
 Glee Club 2, 3, 4; Band 1, 2, 3, 4; Veishea 2, 3, 4; Life
 Member Memorial Union.

ROGER W. LEWIS Dubuque
Chemical Engineering
 University of Dubuque.

WAYNE C. LEWISON Kanawha
Forestry
 Forestry Club 2, 3, 4; Ames Forester 4; Glee Club 2, 3;
 Veishea Nite Show 2, 3, Open House 3; Life Member
 Memorial Union.

ALICE LIEBERMAN Grand Junction, Colorado
Dietetics
 Home Economics Club 3, 4; Health Council 1; Veishea
 2, 3, 4.—University of Utah.

JAMES O. LIEN Platte, South Dakota
Animal Husbandry
 Ward Executive Council; Block and Bridle 1, 2, 3, 4;
 Little International 1, 2, 4; Veishea 1, 2, 4.

EILEENE M. LILLIS Ames
Home Economics Education
 Phi Upsilon Omicron.—Iowa State Teachers' College.

SCOTT M. LORIMOR Farragut
Animal Husbandry Sigma Alpha Epsilon
 Block and Bridle 1, 2, 3, 4, Secretary 3; Iowa State Stu-
 dent 1; Baseball Manager 1, 2, 3, 4; Veishea 1, 2, 3;
 Life Member Memorial Union.

ELEANOR E. LOSURE Sac City
Institution Management
 Phi Upsilon Omicron 4, Secretary 4; Jack O'Lantern 3;
 Theta Epsilon 1, 2, 3, 4, President 4; Home Economics
 Club; Dormitory Council 4.





ALICE M. LOVRIEN Spencer
Foods and Nutrition
 Y. W. C. A. 4; Glee Club 1, 2; Veishea Nite Show 1, Open House 2.

WILLARD C. LYMAN Chariton
Chemical Engineering
 A. I. Chem. E.—Chariton Junior College.

FLOYD W. MCCOLLISTER Columbus, Kansas
Electrical Engineering
 Kansas State Teachers' College.

MILDRED E. MCCULLOCH Eagle Grove
Home Economics Education *Gamma Phi Beta*
 Bomb 2; Iowa State Student 1; Veishea Vodvil 3. Nite Show 3.—Eagle Grove Junior College.

ALMA B. MCCURDY Oskaloosa
Home Economics Education
 Home Economics Club 1, 2, 3, 4; Y. W. C. A. 1, 2; Campus 4-H Club 2, 3, 4; Veishea Open House 3, 4, May Fete 1.

HOWARD S. MCGRIFF Ames
Engineering *Delta Upsilon*
 Life Member Memorial Union.

KEN C. MCGUINNESS Sumner
Industrial Economics *Sigma Alpha Epsilon*
 Cardinal Key; Cardinal Guild 4; Industrial Science Council 2, 3, 4; Iowa State Student Editorial Board 3, 4; Sketch Publication Board 3; Veishea Central Committee 3; Life Member Memorial Union.

MAYNARD E. MCHARDY Cedar Rapids
Ceramic Engineering *Sigma Alpha Epsilon*
 Varsity "I" Club 3, 4, Secretary 3, 4; Engineering Council 3, 4; American Ceramic Society, President 3; Knights of St. Patrick; Swimming; Track 2, 3, 4; Cross-country 3, 4; Life Member Memorial Union.

LORNA M. MCKENNEY Pisgah
Home Economics Education *Sigma Kappa*
 Phi Upsilon Omicron; Omicron Nu; Home Economics Club 2, 3, 4; Y. W. C. A. 2, 3, 4; Cabinet 3, 4; Wesley Players 2, 3, 4; Glee Club 3, 4; Veishea Open House 3, 4; Homemaking Congress 3, 4.—Morningside College.

JAMES N. McLAUGHLIN Monticello
Agronomy
 American Society of Agronomy 3, 4, Secretary 3, 4; Sketch 3; Wrestling 2, 3; Veishea 2, 3, 4; Life Member Memorial Union.—Coe College.

LEWIS B. McLAUGHLIN Adel
General Engineering *Tau Kappa Epsilon*
 Scabbard and Blade 3, 4; General Engineering Society; Cadet Officers' Association 3, 4; Veishea 1, 2, 3, 4.

LYLE W. McNAIR Osceola
General Engineering *Phi Kappa*
 General Engineering Society 2, 3, 4; Intramurals 2, 3, 4; Veishea.—Osceola Junior College.

DONALD MacDONALD Ames
Physics *Phi Delta Theta*
 Intramurals 2, 3, 4; Veishea 2, 3, 4; Life Member Memorial Union.

LeROY D. MacKELLAR Kalamazoo, Michigan
Horticulture *Tau Kappa Epsilon*
 Western State College.

PAUL E. MALAND Kanawha
Veterinary Medicine *Delta Chi*
 Veterinary Medical Society 1, 2, 3, 4; Glee Club; Interfraternity Council 4.

| | | |
|---------------|---------------|-------------|
| Lovrien | Lyman | McCollister |
| McCulloch | McCurdy | McGriff |
| McGuinness | McHardy | McKenney |
| J. McLaughlin | L. McLaughlin | McNair |
| MacDonald | MacKellar | Maland |



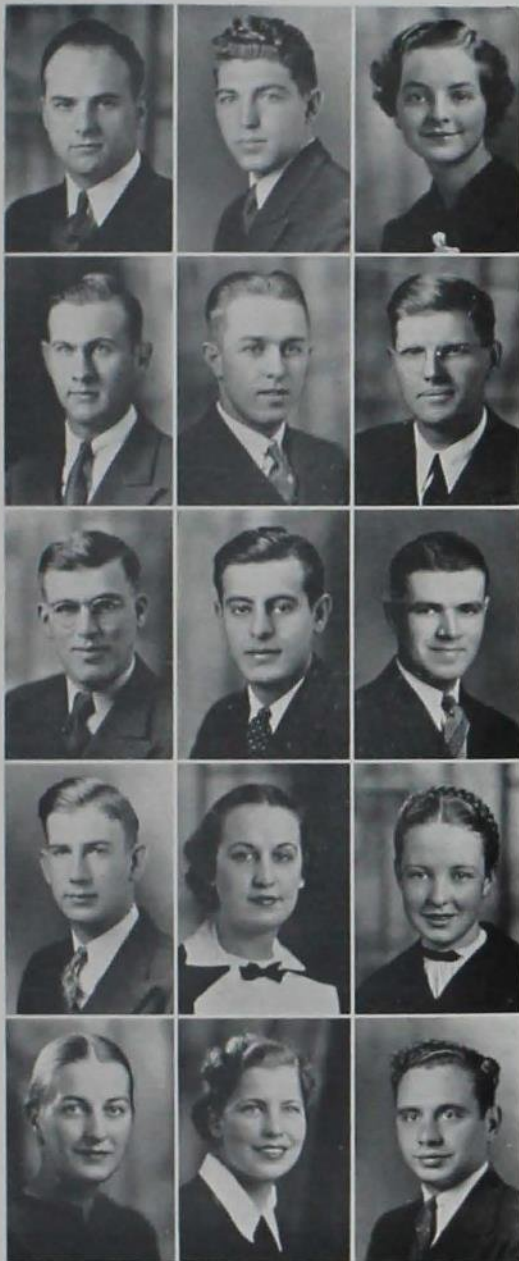

| | | |
|----------|----------|---------|
| Malcom | Manjoine | Markert |
| F. Marsh | K. Marsh | Mathews |
| Maxon | Melham | Menzel |
| Merchant | Mereness | Mericle |
| Merrick | Miller | Moeller |

DONALD H. MALCOM Oto
Agricultural Engineering
 Alpha Zeta; A. S. A. E.; Agricultural Council 3, 4, Vice-president 4; Y. M. C. A.; Glee Club 1; Football 1; Veishea 3, 4.—Butler University; Nebraska State Teachers' College.

MICHAEL J. MANJOINE Muscatine
Mechanical and Electrical Engineering Phi Kappa
 A. S. M. E. 2, 3, 4; A. I. E. E. 3, 4; Newman Club 2, 3, 4; Intramurals 2, 3, 4; Veishea 2, 3, 4; Wrestling.—St. Ambrose College.

MARGARET A. MARKERT Ames
Home Economics Education Pi Beta Phi
 Omicron Nu, Secretary 4; Phi Upsilon Omicron 4; Jack O'Lantern 3; Secretary Freshman Class; Home Economics Club; Bomb 3; Glee Club 2, 3, 4; Veishea Nite Show, Vodvil, Spring Concert 2, 3.

FLOYD V. MARSH Toledo
Agricultural Engineering
 A. S. A. E.; Life Member Memorial Union.

K. WENDELL MARSH Mt. Morris, Illinois
Agricultural Journalism FarmHouse
 Cardinal Key; Sigma Delta Chi, Vice-president 4; Alpha Zeta; Cardinal Guild 4; Bomb Publication Board 3, 4, President 4; Student Publication Board 3, 4; Iowa State Student 2, 3, 4, Editor 4; Iowa Agriculturist 3, 4; Glee Club; Life Member Memorial Union.

VERNON D. MATHEWS Ames
Agricultural Education
 Agricultural Education Club; Veishea 3.

MARCUS A. MAXON Webster City
Horticulture
 Webster City Junior College.

FREDERICK E. MELHAM Sioux City
General Engineering
 A. I. E. E. 1; General Engineering Society 2, 3, 4; Cadet Officers' Association 3, 4; Debate 3; Military Circus 1, 2, 3, 4; Nite Show 4.

RAYMOND B. MENZEL Passaic, New Jersey
Chemical Engineering Theta Xi
 Intramurals 1, 2, 3, 4; Veishea 2, 3, 4.

STANLEY E. MERCHANT Wayne, Nebraska
Chemical Engineering
 A. I. Chem. E.; Band 3, 4; Veishea 2, 3, 4.—Wayne State Teachers' College.

MARGERY K. MERENESS Dolliver
Dietetics
 Home Economics Club 3, 4; Y. W. C. A. 3, 4; Life Member Memorial Union.

PHYLLIS M. MERICLE Blue Earth, Minnesota
Textiles and Clothing Kappa Delta
 Intramural Council 3; Joint Social Council 4; Home Economics Club; Y. W. C. A.; Veishea 2, 3, 4.

GRETCHEN MERRICK Boone
Institution Management Pi Beta Phi
 Phi Upsilon Omicron; Naiaid 2, 3, 4; Y. W. C. A., Cabinet 2, 3, 4; A. W. S. 4.—Barnard College.

HELEN S. MILLER Ayrshire
Dietetics Delta Delta Delta
 Home Economics Club 1, 2, 3, 4; Iowa Homemaker 2, 3, 4; Y. W. C. A. 1, 2; Veishea Open House 3, 4.

YALE C. MOELLER Des Moines
Landscape Architecture
 Vistonian Club; Band 1, 2; Orchestra 1, 2; Veishea Open House 1, 2, 3.





Nazarene
Newell
Oettiker
E. D. Olson
Overby

F. Neal
Nye
C. Olson
Orlich
Page

T. Neal
O'Connell
E. M. Olson
Orr
Parman

C. LOUISE NAZARENE Dallas Center
Home Management
Chi Delta Phi; Y. W. C. A.; Veishea 2, 3, 4.—Capital City Commercial College.

FRANKLIN H. NEAL Kirksville, Missouri
Industrial Economics *Delta Upsilon*
Varsity "I" Club; Baseball 2, 3, 4.—North East Missouri State College.

THOMAS E. NEAL Sioux City
Mechanical Engineering *Sigma Alpha Epsilon*
Cardinal Key; Tau Beta Pi; Knights of St. Patrick; Varsity "I" Club; President of Junior Class; Football, 1, 2; Track 1, 2, 3; Life Member Memorial Union.

JOHN F. NEWELL Norwalk
Civil Engineering *Sigma Pi*
Joint Social Council 2, 3; Veishea Nite Show 2; Life Member Memorial Union.

VIRGINIA J. NYE Des Moines
Textiles and Clothing *Gamma Phi Beta*
Home Economics Club; Y. W. C. A.; Veishea Open House 3, Spring Concert 3, 4.—Cornell College.

MARGARET M. O'CONNELL Boone
Dietetics *Kappa Delta*
Phi Upsilon Omicron; Home Economics Club 2, 3, 4; Veishea 3, 4.—Boone Junior College.

RUSSELL L. OETTIKER Marshfield, Wisconsin
Veterinary Medicine
Veterinary Medical Society 1, 2, 3, 4; Little International 1, 2; Veishea 1, 2, 3, 4.—River Falls State Teachers' College.

CATHERINE G. OLSON Ironwood, Michigan
Dietetics
Phi Kappa Phi; Sigma Alpha Iota; Home Economics Club; Glee Club; Veishea Nite Show 3.—Ironwood Junior College; University of Michigan.

EDNA M. OLSON Rembrandt
History
Y. W. C. A. 3, 4; Industrial Science Women's Club 3, 4; Glee Club 3, 4; Veishea Open House 3, 4.—Buena Vista College.

EMERY D. OLSON Sioux Falls, South Dakota
Civil Engineering
A. S. C. E., Treasurer 3; Iowa State Players 4; Iowa Engineer 4, Circulation Manager 4; Veishea 2, 3, Nite Show 3.—Sioux Falls College.

GEORGE J. ORLICH San Ramon, Costa Rica
Animal Husbandry
Block and Bridle 3, 4; Little International 3, 4; College Cossacks 3, 4.—Southwestern Louisiana Institute.

E. LOUISE ORR Sioux City
Foods and Nutrition *Pi Beta Phi*
Women's Panhellenic Council 4; Women's Student Health Council 2, 3, 4; Chorus 2; Veishea 1, 2, 3, 4.

JAMES F. OVERBY Dubuque
Forestry
Forestry Club 1, 2, 3, 4; Cadet Officers' Association; Forestry Rifle Club 3, 4, President 4.

ADDISON C. PAGE Des Moines
Chemical Engineering *Phi Delta Theta*
Swimming 1; Intramurals; Veishea 3, 4, 5, Chairman Lighting Committee 3, 4; Life Member Memorial Union.—Dartmouth College.

GEORGE K. PARMAN Omaha, Nebraska
Chemical Technology *Alpha Chi Rho*
Joint Social Council 2, 3, 4; Iowa State Chemical Society; Cadet Officers' Association 3, 4; Iowa State Players 1, 2, 3, 4; Veishea 1, 2, 3, 4.

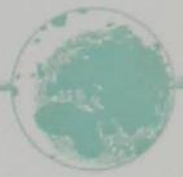



DONALD M. PARRISH Charles City
Electrical Engineering
 Cadet Officers' Association 3, 4; College Cossacks 1; Wrestling 1, 2, 3, 4; Military Circus 2, 3; Veishea 1, 2, 3, 4.

JAY I. PARTRIDGE Corydon
Animal Husbandry
 Union Stockyards Scholarship; Block and Bridle 1, 2, 3, 4; Iowa Agriculturist 4; Y. M. C. A. 1, 2, 3, 4; Little International 1, 2, 3, 4; Veishea 1, 2, 3, 4.

ARCHIE E. PATTERSON Boone
Forestry
 Phi Kappa Phi; Alpha Zeta; Forestry Club 2, 3, 4; Forestry Rifle Club 2; Veishea 2, 3.—Boone Junior College.

NORMAN G. PATTERSON East Cleveland, Ohio
Agronomy *Delta Tau Delta*
 American Society of Agronomy; College Cossacks; Veishea.—Ohio State University.

ROBERT D. PAULEY Mason City
Architectural Engineering *Sigma Nu*
 Knights of St. Patrick; Cardinal Guild 4; Engineering Council 3, 4; Memorial Union Student Council 4; Interfraternity Council 4; Veishea 2, 3, 4; Life Member Memorial Union.—Mason City Junior College.

CARL Z. PAYSAN Hebron, Nebraska
Landscape Architecture
 Tau Sigma Delta 3, 4; Varsity "I" Club 3, 4; Vistonian Club 2, 3, 4; Tennis 3, 4; Intramurals.—Hebron Junior College.

ROBERT E. PECK Des Moines
Chemical Engineering
 Tau Beta Pi, Vice-president 4; A. I. Chem. E. 3, 4; Football 1, 2; Veishea 3.

DONALD G. PERKINS Des Moines
Chemical Engineering
 A. I. Chem. E.; Dormitory Council, President; Football 1; Basketball 1, 2, 3, 4; Tennis 1, 2, 3, 4; Intramurals.—Drake University.

JAMES R. PERRY Beacon
Forestry *Chi Phi*
 Forestry Club 1, 2, 3, 4; Baseball 1, 2, 3, 4; Basketball Manager 1; Veishea Carnival 1, Open House 3, 4; Life Member Memorial Union.

BOYD J. PESTOTNIK Boone
Architectural Engineering *Sigma Alpha Epsilon*
 Scabbard and Blade; Tau Sigma Delta; Architectural Engineering Society; Cadet Officers' Association.

FERNE I. PETERJOHN Hershey, Nebraska
Home Economics Education
 Home Economics Club 3, 4; Y. W. C. A. 1, 2, 3, 4; W. A. A. 2, 4; Veishea 2, 3, 4; Homemaking Congress 4.

LOUISE W. PETERSEN Harlowton, Montana
Foods and Nutrition
 Phi Kappa Phi; Omicron Nu; Naiad 3, 4; Campus Key 4; A. W. S. 4; Dormitory Council 4; Home Economics Club 3, 4; Iowa Homemaker 3, 4; Iowa State Student 3, Y. W. C. A. 3, 4; League of Women Voters 3, 4, Secretary 3, 4; W. A. A. 3, 4; Veishea Open House.—North Dakota State University; Jamestown College.

EARL A. PETERSON Emerson
Chemical Engineering
 A. I. Chem. E. 3, 4; College Cossacks 2, 3, 4; Intramurals; Military Circus 2, 3, 4.—Red Oak Junior College.

LEWIS E. PETERSON Britt
Horticulture
 Horticulture Club 1, 2, 3, 4. Vice-president 3, 4; Veishea 1, 2, 3, 4, Open House 3, 4.—Britt Junior College.

DORIS A. PIPER Woonsocket, South Dakota
Applied Art
 Phi Epsilon Omicron; Delta Phi Delta, Vice-president 4; Home Economics Club; Y. W. C. A.; Debate 1, 3; Veishea.

| | | |
|--------------|-------------|----------------|
| Parrish | Partridge | A. Patterson |
| N. Patterson | Pauley | Paysen |
| Peck | Perkins | Perry |
| Pestotnik | Peterjohn | L. W. Petersen |
| E. Peterson | L. Peterson | Piper |



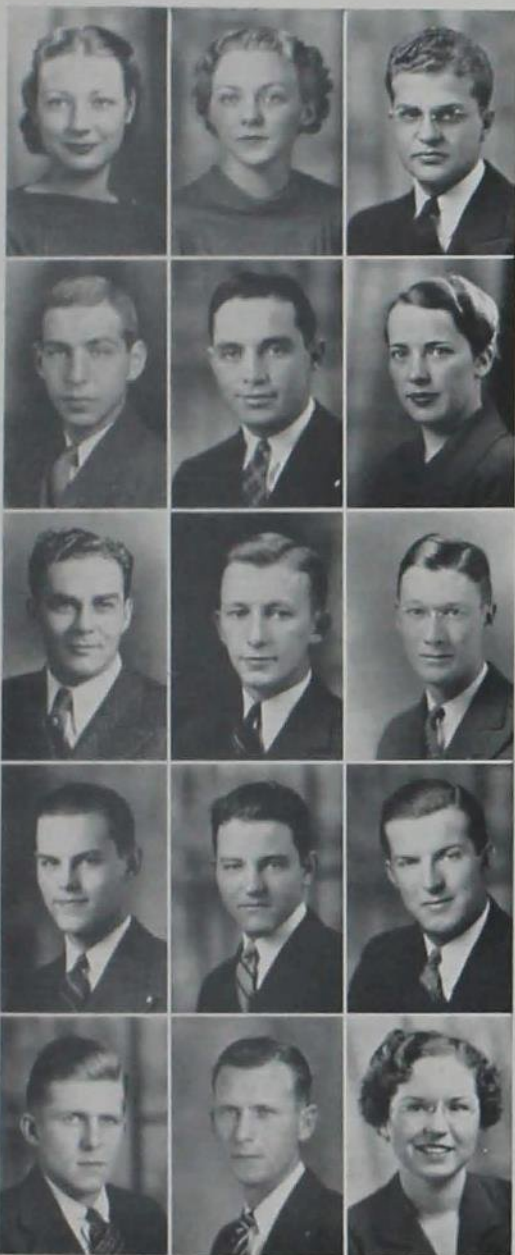

| | | |
|---------|-----------|--------|
| Plocker | Poage | Power |
| Prenn | Price | Proud |
| Pullen | Radcliffe | Rae |
| Ralsten | Ralya | Raps |
| Raven | Read | Redman |

LUCILLE PLOCKER Blue Earth, Minnesota
Institution Management *Delta Delta Delta*
 Joint Social Council 3; Dormitory Council 3; Iowa
 Homemaker 3, 4; Y. W. C. A.; Veishea Vodvil 3, 4.—
 Drake University.

MARGARET K. POAGE Ames
Botany *Kappa Delta*
 Psi Chi 3, Vice-president 3, 4; Botany Club; Y. W. C. A.
 3, 4; Health Council 3, 4; Choir 2; Veishea Open
 House 3.—Cornell College.

JACK D. POWER Douglas, Wyoming
Mechanical Engineering *Kappa Sigma*
 A. S. M. E.; College Cossacks 1, 2, 3; Green Gander 1,
 2, 3, 4; Art Editor 3, 4; Military Circus 1, 2, 3; Veishea
 1, 2, 3, 4; Life Member Memorial Union.—Chadron
 State Teachers' College.

J. LEON PRENN New York City, New York
Chemical Engineering
 A. I. Chem. E.; Cadet Officers' Association 2, 3, 4; Col-
 lege Cossacks 1, 3, 5; Iowa State Players 5; Swimming
 1; Veishea 1, 2, 4, 5; Life Member Memorial Union.—
 New York City College.

HAROLD S. PRICE Unionville
Agricultural Economics *Beta Theta Pi*
 Economics Club; Iowa State Student 3, 4; Football 3;
 Veishea Open House 3, 4; Life Member Memorial Union.
 —Centerville Junior College.

MARTHA L. PROUD Ottumwa
Home Economics Education *Alpha Delta Pi*
 Home Economics Club 1, 2, 3, 4; Y. W. C. A. 1, 2, 3, 4;
 Presbyterian Student Council 2, 3, 4, Secretary 3;
 Veishea 1, 3, 4.

CHARLES L. PULLEN Early
Electrical Engineering
 College Cossacks 2; Iowa State Players 2; Debate 2, 3;
 Wrestling 1; Veishea.

CYRIL W. RADCLIFFE Ankeny
Industrial Economics
 Psi Chi 4; Bomb 4; Treasurer 4; Golf 2, 3, 4; Veishea 4.

ROBERT D. RAE Des Moines
Mechanical Engineering
 A. S. M. E., Secretary 4; Scabbard and Blade 4; Cadet
 Officers' Association 3, 4; Rifle Team 1, 3, 4.

DONALD B. RALSTEN Omaha, Nebraska
Electrical Engineering *Theta Xi*
 A. I. E. E.; Interfraternity Council 3, 4; Joint Social
 Council 3; Glee Club 2; Veishea Nite Show 2.

DON L. RALYA Compton, California
Agriculture *Beta Theta Pi*
 Alpha Zeta; Tau Sigma Delta; Interfraternity Council
 4; Agricultural Council 3, 4; Vistonian Club 1, 2, 3, 4,
 Porpoise Club 1, 2, 3, 4; Swimming 1, 2, 3, 4.

GREG R. RAPS Virginia, Minnesota
Veterinary Medicine
 College Choir 4; Glee Club 4.—Virginia Junior College.

HOWARD C. RAVEN Meriden, Connecticut
Veterinary Medicine *Phi Mu Delta*
 Phi Zeta; Veterinary Medical Society; College Cossacks.
 —Connecticut State College.

VINTON P. READ Clive
Mechanical Engineering *Tau Kappa Epsilon*
 A. S. M. E.; Veishea 2, 3.—Drake University.

PHYLLIS E. REDMAN Red Wing, Minnesota
Dietetics *Delta Delta Delta*
 Home Economics Club 3, 4; League of Women Voters 4;
 Glee Club 4; Chorus 2.—Carleton College.

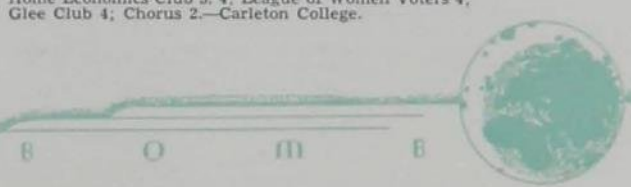



★
★
★
80
◆

MARIE G. REMINGTON Ames
Dietetics Kappa Delta
Jack O'Lantern; Joint Social Council 3; Intramural Board 1, 2; A. W. S. 4; Home Economics Club 1, 2, 3, 4; Y. W. C. A. 1, 2, 3, 4; Town Girls Council 4, President 4.

JAMES S. RENNE Omaha, Nebraska
General Engineering Pi Kappa Alpha
Scabbard and Blade 3, 4; Interfraternity Council 4; Military Circus 4; Veishea 2, 3, 4.

WENDELL F. REX Guthrie Center
Agricultural Economics
Y. M. C. A. 1, 2, 3, 4; Football 3; Track 3; Life Member Memorial Union.—Iowa Wesleyan College.

GERALD REYMAN Mount Vernon, New York
Industrial Economics
Veishea 2, 3, 4.

CHARLES P. REYNOLDS Evanston, Illinois
Industrial Economics Phi Delta Theta
Phi Kappa Phi; Cardinal Key; Psi Chi; Sigma Upsilon; Inkhorn; Interfraternity Council 2, 3; Industrial Science Council 2, 3, 4; Sketch Publication Board 3, 4, Secretary 3; Bomb 4, Business Manager 4; Veishea Central Committee 3; Veishea 1, 2, 3, 4; Life Member Memorial Union.

MARGARET J. RHOADES Shreveport, Louisiana
Dietetics Gamma Phi Beta
Home Economics Club 1, 2, 3, 4; Y. W. C. A. 2, 3; Iowa State Players 4; Veishea Open House 2, 3, Vodvil 3.—Centenary College of Louisiana.

MAURICE E. RICH Clinton
General Engineering Beta Theta Pi
General Engineering Society; Wrestling 1; Veishea 1, 2, 3, 4; Life Member Memorial Union.

MAX S. RICHARDSON Algona
Physics
Phi Kappa Phi; Phi Mu Alpha, Treasurer 4, 5; Pi Mu Epsilon; Band "I"; Band 1, 2, 3, 4; Orchestra 4.

CARL R. RIEPE Burlington
Civil Engineering Alpha Sigma Pi
A. S. C. E.; Iowa State Student 2; Iowa Engineer 2, 3, 4; Veishea 2, 3, 4.—Burlington Junior College.

AUSTIN B. ROBERTS Des Moines
Agronomy Kappa Sigma
Scabbard and Blade; Joint Social Council 2; American Society of Agronomy; Cadet Officers' Association 3, 4; Iowa State Student 2; Intramurals 1, 2, 3, 4; Baseball 2, 3; Football 1; Basketball 1; Baseball 1; Military Circus 3, 4; Veishea 2, 3, 4; Life Member Memorial Union.

BENJAMIN H. ROBERTS Monticello
General Engineering Sigma Chi
General Engineering Society 3, 4; Band 1, 2, 3, 4; Intramurals 2, 3, 4; Veishea 3, 4.—Lenox Junior College.

MARTHA ROBERTS Mason City
Institution Management Pi Beta Phi
Phi Kappa Phi; Mortar Board; Cardinal Guild 4; Phi Upsilon Omicron; Omicron Nu; Jack O'Lantern, President 3; Sigma Alpha Iota; Homecoming Chairman 4; Home Economics Council 4, President 4; A. W. S.; Glee Club 1, 2, 3.

W. FERMAN ROBERTSON Ames
Agricultural Education
Agricultural Education Club 1, 2, 3, 4; Wesley Players; Veishea 2, 3, 4.

LORAIN F. ROOT Dows
Dietetics
W. A. A. 2, 3; Y. W. C. A. 2, 3, 4; Home Economics Club; Veishea Open House 3.—Ellsworth Junior College.

BENJAMIN ROSENFELD New York City, New York
Veterinary Medicine
Phi Kappa Phi; Phi Zeta; American Veterinary Medical Association; Cosmopolitan Club; College Cossacks; Veishea.—New York City College; Long Island University.

| | | |
|------------|------------|------------|
| Remington | Renne | Rex |
| Reyman | Reynolds | Rhoades |
| Rich | Richardson | Riepe |
| A. Roberts | B. Roberts | M. Roberts |
| Robertson | Root | Rosenfeld |





| | | |
|---------------|----------|------------|
| Rothlisberger | Royer | Rukgaber |
| Saddoris | Sampers | A. Sampson |
| G. Sampson | Sawin | Scheffler |
| Schliffke | Schmidt | Schnase |
| Schou | Schubert | Schuldt |

A. CARL ROTH LISBERGER Washington
Chemical Technology

DOROTHY J. ROYER Cherokee
Institution Management
Joint Social Council 2, 4; Home Economics Club 1, 2, 3, 4; Veishea 1, 2, 3, 4.

JOHN R. RUKGABER Ames
Animal Husbandry
Iowa Agriculturist 4; Little International 2, 3; Intramurals 1, 2, 3; Veishea 3.—Burlington Junior College.

THOMAS J. SADDORIS Jordan
Forestry *Sigma Pi*
Forestry Club 3, 4; Cadet Officers' Association 3, 4; Conservation Society 4; Military Circus 2, 3, 4.

HENRY C. SAMPERS Early
Electrical Engineering *Phi Kappa*
Band "I" 3; A. I. E. E.; Cadet Officers' Association 3, 4; Newman Club 1, 2, 3, 4; Band 1, 2, 3, 4; Veishea Open House 1, 3, 4.

ALEXANDER E. SAMPSON Cedar Rapids
Civil Engineering *Delta Chi*
Phi Mu Alpha 3, 4, President 5; Beta Kappa Epsilon 4, 5, Secretary 4; A. S. C. E. 1, 2, 3, 4, 5; Interfraternity Council 3, 5; Iowa State Student 1; Iowa Engineer; Y. M. C. A. 1, 2, 3, Cabinet 4, 5, President 5; Glee Club 1, 2, 3, 4, 5; Cosmopolitan Club 4, 5; Veishea 1, 2, 3, 4; Life Member Memorial Union.

GEORGE O. SAMPSON Hampton
Horticulture
Horticulture Club 1, 2, 3, 4, Treasurer 3; Manager Midwest Horticultural Exposition 3; Veishea 2, 3, 4.

JOHN F. SAWIN Ames
Zoology
Ward Executive Council 2, 3; Iowa State Student 1, 2, 3; Y. M. C. A. 1, 2, 3, 4; Pre-Medic Club, President 3; Band 1, 2, 3.

GUS L. SCHEFFLER Des Moines
Civil Engineering
A. S. C. E., President 4; Men's Dormitory Council 4; Life Member Memorial Union.

CARL C. SCHLIFFKE Omaha, Nebraska
General Engineering *Phi Gamma Delta*
General Engineering Society; Veishea.—University of Omaha.

EDNAMAY SCHMIDT Boone
Institution Management *Pi Beta Phi*
Home Economics Club 2, 3, 4; Y. W. C. A. 2, 3, 4; Naiaid 2, 3, 4.—Boone Junior College.

HELEN V. SCHNASE Hendriks, Minnesota
Foods and Nutrition
Stout Institute.

CARL N. SCHOU Fremont, Nebraska
Agronomy *Delta Tau Delta*
Drum and Bugle Corps 1, 2.—Midland College.

CARL J. SCHUBERT Slinger, Wisconsin
Veterinary Medicine
Veterinary Medical Society.

HERBERT H. SCHULD T Rochester, Minnesota
Power Plant Engineer *Adelante*
A. S. M. E. 4; Interfraternity Council 4; Intramural Council 3; Veishea 2, 3.—St. Olaf College.





PHILIP F. SEELING Des Moines
Engineering
 A. E. Chem. E. 1, 2, 3, 4; Ward Executive Council 3; Porpoise Club 2, 3, 4, Secretary 3; Veishea 1, 2, 3, 4.

LOREN R. SETTERDAHL North Henderson, Illinois
Animal Husbandry FarmHouse
 Phi Kappa Phi; Livestock Marketing School Scholarship 3; Block and Bridle Club 4; Livestock Judging Team 4; Little International 4.—Augustana.

CHARITY B. SHANK St. Louis, Missouri
Household Equipment Chi Omega
 Home Economics Council 4; Women's Pan-Hellenic Council; W. A. A.; Veishea Open House.—Graceland Junior College.

HOWARD T. SHELLY Manchester
Chemical Technology Delta Tau Delta
 Cardinal Guild 4; Interfraternity Council 3, 4; Joint Social Council 2; Pistol Team 1, 2; Veishea 1, 2, 3, 4.

PIAO SHEO Shanghai, China
Veterinary Surgery
 Phi Zeta; Veterinary Medical Society 2, 3, 4; Cosmopolitan Club, President 3.—University of Nanking.

CLIFFORD A. SHILLINGLAW Williams
Chemical Engineering
 Iowa State Student 1; Iowa Engineer 2; Baseball 1; Veishea 3, 4; Life Member Memorial Union.

HARRY R. SHILLINGTON Woolstock
Electrical Engineering
 Eta Kappa Nu; Tau Beta Pi; A. I. E. E.; Iowa Engineer; Veishea.—Butler University.

WILLIAM H. SHOEMAKER Sioux City
Mechanical Engineering Delta Tau Delta
 A. S. M. E. 2, 3, 4, Publicity 4; Football 1, 2; Wrestling 3, 4; Veishea 1, 2, 3, 4.—Georgia Institute of Technology.

LAWRENCE F. SIMMERING St. Ansgar
Industrial Arts Education Alpha Sigma Phi
 Knights of St. Patrick; Psi Chi; Gamma Delta; Engineering Council; Industrial Arts Society; Veishea 1, 2, 3, 4.

LAWRENCE H. SKROMME Boone
Agricultural Engineering
 Alpha Zeta 3, 4; Tau Beta Pi 3, 4; Engineering Council 3, 4, Secretary 4; Iowa Engineer 3, 4; Iowa State Student 3; Veishea 2, 3, 4.

AMOS W. SMELSER Ames
Forestry
 Alpha Zeta; Forestry Club 1, 2, 3, 4; Conservation Club 4; Ames Forester, Circulation Manager 4; Forestry Rifle Club 1, 2, 3, 4, Coach 2, 3, 4; Pistol Team 3, 4; Wrestling 1, 2; Veishea Forestry Open House Chairman 3.

JEROME C. SMITH Cedar Rapids
Technical Journalism Sigma Alpha Epsilon
 Scabbard and Blade 3, 4; Dairy Club; Cadet Officers' Association; Iowa Agriculturist 4; Track Manager 1, 2, 3; Polo Manager 3, 4; Military Circus 2; Veishea Publicity.—Coe College.

MELVIN L. SNYDER Boone
General Engineering
 Cadet Officers' Association; Iowa State Players 2; Veishea 2, 3, 4.

DARWIN R. SODER Hartford
General Engineering Alpha Tau Omega
 Knights of St. Patrick; Ward Athletic Council 2; General Engineering Society 1, 2, 3, 4, Secretary-Treasurer 3; President 4; Glee Club 2; Track 1, 2; Veishea Open House 2, 3, 4.

HAROLD SOEHL Luverne, Minnesota
Veterinary Medicine
 Veterinary Medical Society; Veishea 2, 3, 4.

| | | |
|-------------|------------|-------------|
| Seeling | Setterdahl | Shank |
| Shelly | Sheo | Shillinglaw |
| Shillington | Shoemaker | Simmering |
| Skromme | Smelser | Smith |
| Snyder | Soder | Soehl |

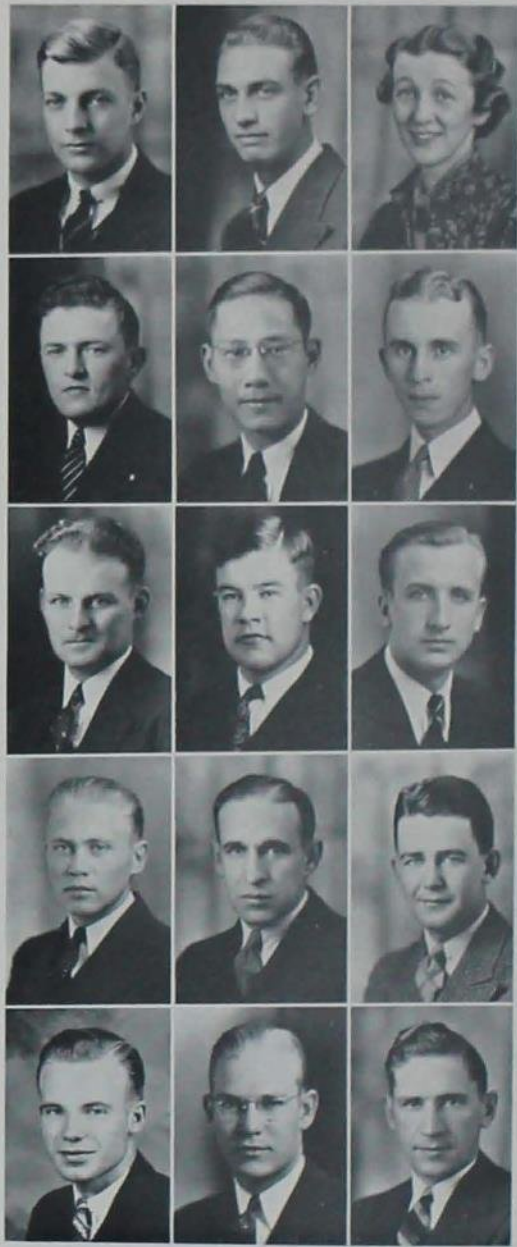



| | | |
|------------|---------------|------------|
| Soukup | Specker | Spratt |
| Sproul | Spry | Stahl |
| Stahlman | Steiner | Stephenson |
| Stepps | Steuck | Stevens |
| F. Stewart | M. E. Stewart | M. Stewart |

LESTER F. SOUKUP Woodbine
Animal Husbandry Phi Kappa Tau
 Phi Tau Theta; Block and Bridle 3, 4; Sketch 3, 4;
 Iowa State Players 3, 4; Wesley Players 2, 3, 4; Band
 1, 2, 3, 4; Porpoise Club 2, 3; Veishea Nite Show 3.

HERBERT H. SPECKER Pierre, South Dakota
General Engineering Delta Upsilon
 Scabbard and Blade; General Engineering Society.

BESSIE W. SPRATT Ames
Home Economics Education
 Chi Delta Phi 3, 4, President 4; Omicron Nu 3, 4; Home
 Economics Club 3, 4; Sketch Publication Board 4, Sec-
 retary 4; Iowa State Student 2; Iowa State Players,
 Associate Member 2; Y. W. C. A. 3; Veishea 1, 2.

PHILIP T. SPROUL Des Moines
Electrical Engineering
 Eta Kappa Nu 3, 4; A. I. E. E.; Iowa Engineer 3, 4;
 Campus Radio Club 1, 2; Veishea 3, 4.

ROBERT H. SPRY Sergeant Bluff
Animal Husbandry FarmHouse
 Alpha Zeta 3, 4, Treasurer 4; Block and Bridle Club
 1, 2, 3, 4; Iowa Agriculturist 2, 3; Track 3, 4; Livestock
 Judging Squad; Little International 1, 2, 3, 4.

ALFRED R. STAHL Davenport
General Engineering Delta Upsilon
 General Engineering Society; Bomb 1, 2; Veishea 1, 2,
 3, 4.

MANZELLA G. STAHLMAN Ames
Economic History
 Phi Kappa Phi; Chi Delta Phi 2, 3, 4, President 3.

MARY E. STEINER Tulsa, Oklahoma
Dietetics Chi Omega
 Health Council.—Oklahoma A. and M.

HELEN E. STEPHENSON Delta, Utah
Institution Management
 Utah State Agricultural College.

WILLIAM W. STEPPS Fairfax, Missouri
Agronomy
 American Society of Agronomy; Y. M. C. A. 1.—Park
 College.

FRED H. STEUCK Primghar
Electrical Engineering
 Eta Kappa Nu; A. I. E. E. 3, 4; Ward Athletic Council 3,
 Secretary 4; Veishea 2, 3, 4; Life Member Memorial
 Union.—Valparaiso University.

WAYNE STEPHENS Farragut
Animal Husbandry Sigma Alpha Epsilon
 Joint Social Council; Block and Bridle; Iowa State
 Student; Glee Club; Veishea; Life Member Memorial
 Union.

FRANK E. STEWART Davenport
Chemical Engineering Phi Delta Theta
 A. I. Chem. E. 1, 2, 3, 4; Iowa State Student 2; Basket-
 ball Manager 2, 3, 4; Football Manager; Veishea 1, 2,
 3, 4.

MARGARET E. STEWART Washington
Home Economics Education
 Intramural Council 3; W. A. A. 2, 3, 4; Iowa State
 Players 3, 4; Campus 4-H Club 2, 3, 4; Y. W. C. A. 2, 3,
 4; Veishea Homemakers' Congress 3, 4; Veishea 3, 4.—
 Washington Junior College.

MARIAN STEWART Maquoketa
Dietetics Zeta Tau Alpha
 Home Economics Club 2, 3, 4; Military Circus 2, 3.—
 Maquoketa Junior College.



◆
83
★
★
★



PHYLLIS J. STREET Grand River
Home Economics Education
 Joint Social Council 2, 4; Home Economics Club; Y. W. C. A.; Band; Orchestra 1; Veishea 2, 3, 4.

NELLIE A. STROMER Klemme
Home Economics Education
 Collegiate Presbyterian Student Council 3, 4; Home Economics Club 3, 4; Y. W. C. A. 1, 2, 3, 4; Campus 4-H Club 1, 2, 3, 4; W. A. A. 1, 3; Iowa State Players 2, 3, 4; Veishea 2, 3, 4.

WILLIAM G. STUMP Omaha, Nebraska
Forestry *Alpha Chi Rho*
 Alpha Phi Omega, President 3; Forestry Club; Veishea 3.

ERNEST A. SWANSON Sioux City
Mechanical Engineering
 Morningside College.

RUTH M. SWANTON Emmetsburg
Home Economics Education *Chi Omega*
 Chi Delta Phi; Home Economics Club 1, 2, 3, 4; Iowa State Student 3, 4; Iowa Homemaker; Y. W. C. A. 3.—Stephens College; Emmetsburg Junior College.

MARGARET F. SWENDSEN Ames
Applied Physics
 Science Women's Council; Science Women's Club 2, 3, 4; Veishea Open House 2, 3, 4.—Park College.

KENNETH A. SWIFT Perry
General Engineering
 General Engineering Society; Intramurals; Veishea 2, 3, 4.

JAMES A. TAFF Ames
Industrial Economics *Theta Delta Chi*
 Scabbard and Blade; Joint Social Council 2, 3, 4; Cadet Officers' Association; Military Circus 3, 4; Veishea 2, 3, 4.

JANE E. TALBOTT Brooklyn
Child Development
 Home Economics Club; Y. W. C. A. 1, 2, 3; Veishea 1, 2, 3.

KERMIT M. TEIG Roland
Dairy Husbandry *Alpha Gamma Rho*
 Agricultural Council; Block and Bridle; Dairy Cattle Judging Team; Little International 2, 3, 4; Baseball 1.

ROBERT D. TENNANT Clarion
Economics
 Band 1, 2, 3, 4; Orchestra 2, 3.

WILLIAM J. TERRILL Mt. Pleasant
Poultry Husbandry *Sigma Chi*
 Journalism "I" 3; Bomb Key 3; Agricultural Council 3, 4; Cadet Officers' Association 3, 4; Bomb Staff 1, 2, 3, 4; Poultry Club 2, 3, 4; College Cossacks 1, 2; Veishea 3, 4; Life Member Memorial Union.

HARLAN F. TETT McCallsburg
Electrical Engineering
 Cadet Officers' Association; Veishea 4.

PAUL C. THOMAS Oklahoma City, Oklahoma
Landscape Architecture
 Life Member Memorial Union.—Oklahoma Military Academy.

ROBERT G. THOMAS Fort Dodge
Dairy Industry and Chemistry
 Phi Kappa Phi; Phi Lambda Upsilon; Veishea 3, 4.—Fort Dodge Junior College.

| | | |
|---------|-----------|-----------|
| Street | Stromer | Stump |
| Swanson | Swanton | Swendsen |
| Swift | Taff | Talbott |
| Teig | Tennant | Terrill |
| Tett | P. Thomas | R. Thomas |

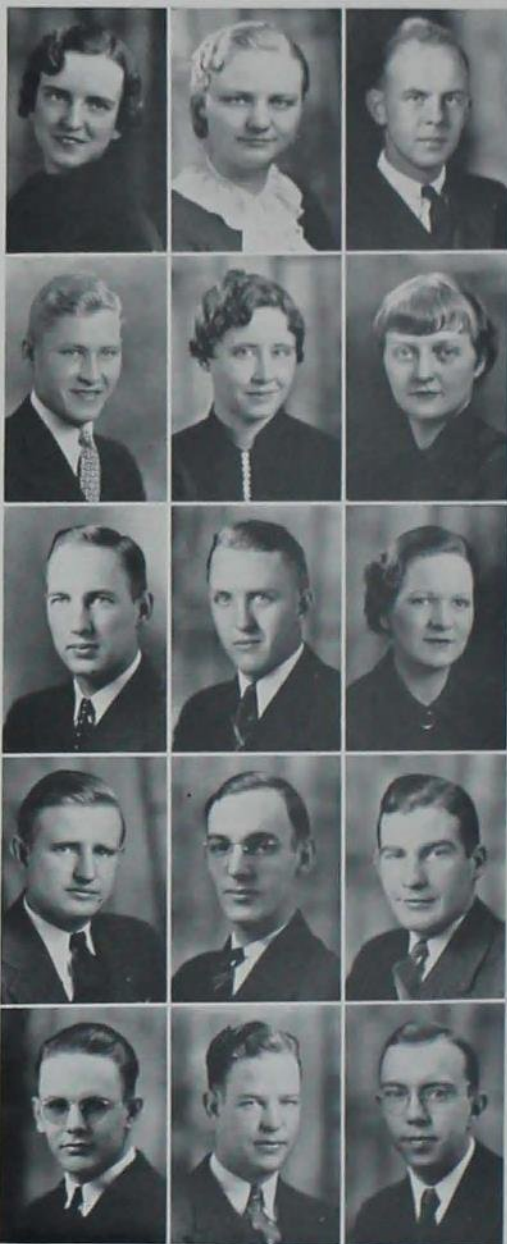



| | | |
|-------------|-------------|-------------|
| K. Thompson | R. Thompson | Thurber |
| Tow | Tracy | Turney |
| Tyndale | VanHorn | Vannote |
| Vandenburgh | Vogel | Waddington |
| Wagler | Wagner | Wahrenbrock |

KENNETH J. THOMPSON Ames
Industrial Economics
 Pi Kappa Phi
 Sigma Delta Chi 2, 3, 4; Interfraternity Council 2, 3;
 Iowa Agriculturist; Iowa Engineer 1, 2; Green Gander
 1, 2; Iowa State Student 1, 2, 3; Veishea 1, 2.

ROBERT E. THOMPSON Ames
Chemical Engineering
 A. I. Chem. E.; Tennis 2, 3, 4; Veishea 4.—Long Beach
 Junior College.

WARREN B. THURBER Rochester, Minnesota
Veterinary Medicine
 Ward Executive Council; A. V. M. A. 1, 2, 3, 4; College
 Cossacks 1, 2, 3, 4, President 4; Veishea 1, 2, 3, 4.—
 Rochester Junior College.

EDWIN E. TOW Fairfax
Forestry
 Alpha Zeta; Forestry Club; Rifle Club; Baseball 1.—
 Columbia College.

VERONICA B. TRACY Storm Lake
Textiles and Clothing
 Delta Delta Delta
 Jack O'Lantern; Secretary of Sophomore Class; Women's
 Pan-Hellenic Council 3, 4; Home Economics Club
 1, 2, 3, 4; Y. W. C. A. Cabinet 3; Veishea 1, 2, 3, 4.

DILLON S. TURNEY Fairfield
Electrical Engineering
 Sigma Alpha Epsilon
 Phi Kappa Phi; Tau Beta Pi 3, 4, President 4; Eta
 Kappa Nu 3, 4; Knights of St. Patrick; Varsity "I"
 Club; Pi Mu Epsilon; A. I. E. E. 3, 4, President 3; Iowa
 Engineer 3, 4; Golf 3; Veishea 3, 4.—Parsons College.

HAROLD E. TYNDALE Carroll
Mechanical Engineering
 A. S. M. E.; Veishea 1, 2, 4.

GENEVIEVE D. VANHORN Ames
Institution Management
 Sigma Kappa
 Sigma Alpha Iota; Home Economics Club 1, 2, 3, 4;
 Y. W. C. A.; Glee Club 2, 3, 4.

ELNOR C. VANNOTE Ames
History
 Sigma Kappa
 Industrial Science Women's Club; Y. W. C. A. 1, 2, 3, 4;
 Girls' Glee Club 2, 3, 4.

EDWARD C. VANDENBURGH Sioux City
General Engineering
 Sigma Nu
 Join Social Council 3; Veishea 1, 2, 3, 4; Life Member
 Memorial Union.

NORMAN F. VOGEL Clearfield
Electrical Engineering
 Cadet Officers' Association 3, 4; Band 1; College Cos-
 sacks 1, 2, 3; Military Circus 1, 2, 3, 4; Veishea 1, 4.

LESTER E. WADDINGTON Omaha, Nebraska
Mechanical Engineering
 Adelante
 Cardinal Guild 4; Y. M. C. A.; Band 1, 2, 3, 4; Orches-
 tra 1, 2, 3, 4; Drum Major and Student Director 4;
 Veishea 1, 2, 3, 4.—Municipal University of Omaha.

JOHN J. WAGLER Pulaski
Chemical Engineering
 A. I. Chem. E.

KENNETH M. WAGNER West Liberty
Animal Husbandry
 Alpha Zeta; Phi Mu Alpha; Gamma Sigma Delta; Block
 and Bridle 2, 3, 4; Horticulture Judging Team 4; Fresh-
 man Farm Crops Judging Contest; Poultry Judging
 Team 3; Little International; Band 1, 2, 3, 4.

EARL L. WAHRENBROCK Corder, Missouri
Animal Husbandry
 Block and Bridle; Y. M. C. A.; Little International 2, 3;
 Veishea.—Central College.





ELINOR A. WAKEFIELD Sioux City
Dietetics Gamma Phi Beta
Phi Kappa Phi; Omicron Nu; Y. W. C. A. 3.—Virginia Teachers' College.

EDWARD L. WALDEE Ames
Botany
Botany Club; Band 2; Veishea.—Iowa State Teachers' College.

VERNON N. WALDORF Clinton
Chemical Technology Sigma Phi Epsilon
Golf 3, 4; Intramurals 3, 4.—Wartburg College.

PETER S. WALKER Schenectady, New York
Industrial Economics Phi Gamma Delta
Iowa State Players 3, President 4; Swimming 2; Veishea 2, 3, 4.—Union College.

ROBERT F. WALL Rockwell City
Chemical Technology
Phi Kappa Phi; Phi Lambda Upsilon.

MERRILL G. WARREN Hastings
Agricultural Economics FarmHouse
Phi Tau Theta; Agricultural Economics Club; Handball.

FRANCIS C. WARRINGTON Garden Grove
Civil Engineering Phi Delta Theta
Phi Kappa Phi; Tau Beta Pi; A. S. C. E.; Football 1; Wrestling 1; Baseball 1, 2, 3, 4; Veishea 2, 3, 4.

MARGARET WATTS Springfield, Illinois
Home Economics
Y. W. C. A. 1, 2, 3; League of Women Voters 4; Glee Club 4; Chorus 4.—Stevens College.

WILLIAM A. WEIBEL Elgin
Electrical Engineering
Phi Mu Alpha; A. I. E. E. 3, 4, Treasurer 4; Concert Band 1, 2, 3.

ROBERT A. WEIR Emmetsburg
Dairy Industry and Chemistry
Dairy Club; Veishea.—Emmetsburg Junior College.

LLOYD M. WELKER Vandalia, Illinois
Chemical Engineering
Alpha Chi Sigma; Phi Mu Alpha; A. I. Chem. E. 1, 2, 3, 4; Cadet Officers' Association 3, 4; Band 1, 2, 3, 4; Military Circus 1, 2, 3, 4; Veishea 1, 2, 3, 4; Life Member Memorial Union.

HARRIET B. WELLMERLING Spencer
Child Development
Home Economics Club; Y. W. C. A. 1, 2, 3, 4; W. A. A. 3, 4; Campus Key 3; Dance Club 3, 4; Veishea 3, 4.—Mankato Commercial College.

HUGO B. WERNER La Grange, Illinois
Forestry
Alpha Zeta; Forestry Club 1, 2, 3, 4; Track 1; Intramural Manager 2.—Concordia College.

BEVERLY WERTZ Sioux City
Dietetics Gamma Phi Beta
Y. W. C. A. 2, 3, 4; W. A. A. 2, 3, 4; League of Women Voters 4; Iowa State Players 4; Veishea Nite Show 3; Life Member Memorial Union.—Morningside College.

FERNE WHETSTONE Casey
Education
Dormitory Council 4; Home Economics Club; W. A. A. 1, 2, 3, Treasurer 3; Veishea 2, 3.

| | | |
|------------|--------|-------------|
| Wakefield | Waldee | Waldorf |
| Walder | Wall | Warren |
| Warrington | Watts | Weibel |
| Weir | Welker | Wellmerling |
| Werner | Wertz | Whetstone |

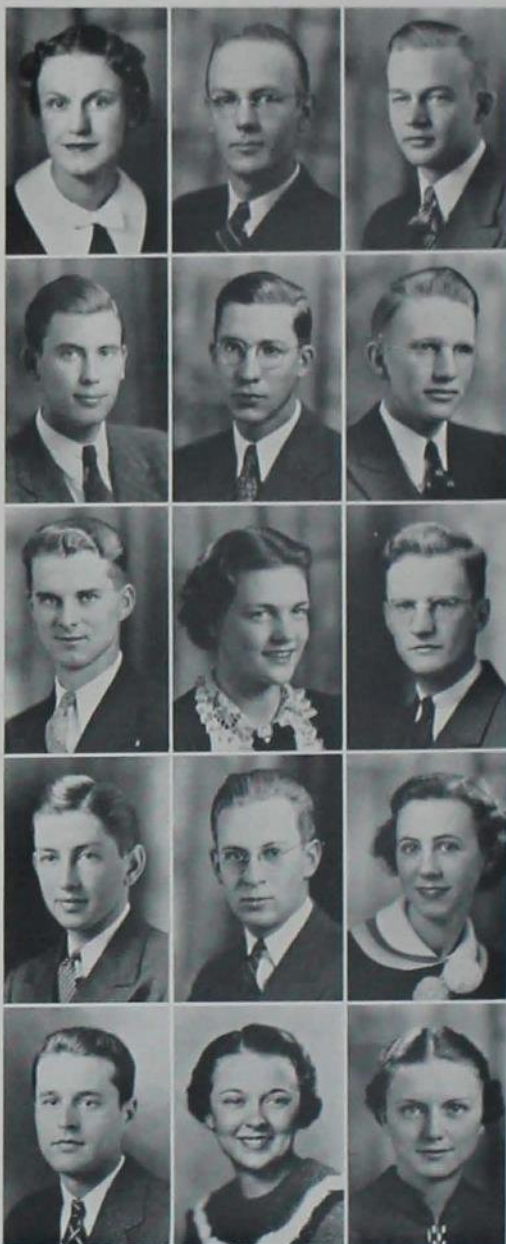



| | | |
|--------------|--------------|-----------|
| White | Widdifield | Wilhelm |
| R. C. Wilkes | R. F. Wilkes | Wilkinson |
| Willett | Williams | Willits |
| G. Wilson | L. Wilson | M. Wilson |
| M. R. Wilson | Winn | Wiseman |

ARLEN WHITE Mount Ayr
Applied Art
 Delta Phi Delta; Nalad; Iowa State Players; Veishea Nite Show.—Simpson College.

WALLACE F. WIDDIFIELD Leal, North Dakota
Dairy Industry
 Alpha Gamma Rho
 North Dakota Agricultural College.

GEORGE F. WILHELM Grundy Center
Forestry
 FarmHouse
 Forestry Club, Secretary-treasurer 2, Vice-president 4; Football 1; Wrestling 1, 2.

ROBERT C. WILKES Omaha, Nebraska
General Engineering
 Alpha Tau Omega
 General Engineering Society, Vice-president 4; Wrestling 2, 3; Veishea Open House 2, 3, 4.

ROBERT F. WILKES Ricevills
Animal Husbandry
 Tau Kappa Epsilon
 Scabbard and Blade 3, 4; Interfraternity Council 4; Block and Bridle, Treasurer 4; Cadet Officers' Association; Cossacks 2, 3, 4; Little International 2, 3, 4; Military Circus 3, 4; Veishea 3, 4.

MARY E. WILKINSON Troy, Missouri
Child Development
 Pi Beta Phi
 Home Economics Club; Iowa Homemaker 3, 4; Y. W. C. A. 3; Health Council 4; Veishea Open House 3, 4.—Lindenwood College.

DWIGHT E. WILLETT Woodbine
Dairy Industry
 Football 1; Veishea 2, 3.

RICHARD L. WILLIAMS Boone
Mechanical Engineering
 Delta Upsilon
 A. S. M. E.; Cadet Officers' Association; Military Circus; Track 1; Life Member Memorial Union.

RUTH A. WILLITS Union
Home Economics Education
 Home Economics Club 1, 2, 3, 4; Y. W. C. A. 1, 2, 3, 4; Campus 4-H Club 2, 3, 4; Homemaking Congress 4; Veishea 3, 4.

GEORGE M. WILSON Alhambra, California
Veterinary Medicine
 Sigma Chi
 Veterinary Medical Society 1, 2, 3, 4, Treasurer 2; College Cossacks 1, 2, 3, 4; Veishea 1, 2, 3, 4.—Pasadena Junior College.

LEONARD M. WILSON Newell
Industrial Arts
 Varsity "I" Club; Industrial Arts Society; Wrestling 1, 2, 3, 4; Baseball 2; Veishea.

M. ANNE WILSON Des Moines
Institution Management
 Chi Omega
 Home Economics Club 1, 2; Veishea Nite Show 2, 3.

MARGARET R. WILSON Sac City
Household Equipment
 Kappa Delta
 Home Economics Club 2, 3, 4; Y. W. C. A.; Veishea 2, 3, 4. Vodvil 2.—Carleton College.

RUSSELL E. WINN Mankato, Minnesota
General Engineering
 Phi Delta Theta
 Cardinal Guild; Joint Social Council 3, 4; Memorial Union Student Council; Cardinal Guild Orchestra Booking Agent 4; Band 2, 3; Veishea Open House 2, 3, 4; Life Member Memorial Union.—Gustavus Adolphus.

ARTHUR W. WISEMAN Logan
Electrical Engineering
 Phi Kappa Phi; Eta Kappa Nu, Vice-president 4; A. I. E. E. 2, 3, 4; Pistol Team; Veishea Open House 2, 3, 4.





JEAN E. WISSLER Boone
Economics
Boone Junior College.

GEORGE W. WOSTER Malvern
Electrical Engineering

NELIA WOODSMALL Memphis, Missouri
Dietetics *Pi Beta Phi*
Home Economics Club 3, 4; Iowa Homemaker; Y. W. C. A. 3, 4; Veishea Vodvil 3.—Stephens College.

AVERIL J. WRIGHT Ottumwa
Botany
Nalad 2, 3; Science Women's Club 1; Mathematics Club 1, 2, 3; Iowa State Student 1; Sketch 2; Green Gander 2; Iowa State Players 1, 2, 3, 4, Secretary 4; "Monday" 2; "Perfect Alibi" 3; "Peace on Earth;" Y. W. C. A. 1; W. A. A. 1, 2, 3; Glee Club 1; Veishea Vodvil 1, 2, Open House 3.

JOHN R. WRIGHT Fairfield
Civil Engineering
Tau Beta Pi; Beta Kappa Epsilon; A. S. C. E. 3, 4; Campus Radio Club; Band 4; Veishea 3, 4.—Parsons College.

KATHARINE M. WULFING Chicago
Dietetics *Gamma Phi Beta*
Phi Upsilon Omicron 3, 4; Sigma Alpha Iota 4; Y. W. C. A. Cabinet 2, 3, 4; Glee Club; Veishea Nite Show; Spring Concert.—Frances Schimer Junior College.

EDNA L. WYATT Manning
Textiles and Clothing *Delta Delta Delta*
Home Economics Club 1, 2, 3, 4; Y. W. C. A. 2, 3, 4; Veishea 2, 3, 4.—Colorado State College.

NEVA L. YATES Ames
Textiles and Clothing
Phi Upsilon Omicron; Jack O'Lantern; Town Girls Council 1, 2, 3, 4, President 3; A. W. S. 3, 4; Home Economics Club 1, 2, 3, 4; Bomb 3; Veishea 1, 3, 4.

ROBERTA D. YOUNG Reinbeck
Institution Management
Inter-Dormitory Council 4, President 4; Presbyterian Church Council 1, 2, 3, 4; Veishea 1, 2, 3, 4.

IDA R. YOUNKIN Montrose
Foods and Nutrition and Chemistry
Mortar Board, Treasurer 4; Phi Upsilon Omicron, Treasurer 3; Omicron Nu; Jack O'Lantern; Iota Sigma Pi, Secretary-treasurer 3; A. W. S., Point Supervisor 4; Iowa Homemaker 3, 4; Veishea Homemaking Congress 4.

THOMAS W. ZBORNIK Cresco
Chemical Engineering
Phi Kappa Phi; Tau Beta Pi; Phi Lambda Upsilon; A. I. Chem. E.; Life Member Memorial Union.

MAX A. ZELLE Alleman
Animal Husbandry *Alpha Gamma Rho*
Alpha Zeta; Scabbard and Blade; Cadet Officers' Association 3, 4; Livestock Judging Team 4; Little International 1, 2, 3, 4; Life Member Memorial Union.

H. MEREDITH ZIMMERMAN Omaha, Nebraska
Chemical Engineering
A. I. Chem. E.; Veishea 1, 2, 3, 4.

| | | |
|-----------|-----------|-----------|
| Wissler | Woster | Woodsmall |
| A. Wright | J. Wright | Wulfinf |
| Wyatt | Yates | Young |
| Younkin | Zbornik | Zelle |
| | Zimmerman | |





CREAMERY OPERATORS

WILLIAM H. BAUMAN.....Vermillion, South Dakota
 JOE E. BLACK.....Boise, Idaho
 GEORGE BROWN.....Logan
 HOWARD B. DEARBORN.....Maywood, Illinois
 ALBERT K. FREY.....Wadina
 BOYD M. HAKES.....Windom, Minnesota
 GUS E. HALLER.....Gordon, Nebraska
 CECIL H. LARSON.....Story City
 OMAR H. LAURIDSEN.....Dedham
 JOSEPH J. LICKTEIG.....Cresco
 FRANCIS C. LUNDBYLuck, Wisconsin
 ARNOLD A. PIERCE.....Cresco
 RALPH L. RIZOR.....Fairfield
 ALBERT L. ROHR.....Earlville
 WILLIAM E. ROWLAND.....Adams, Wisconsin
 VERNON N. RUDEN.....Maywood, Illinois
 LEROY C. SMITH.....Sheldon
 GEORGE TAFT.....Story City
 ERNEST G. WALDEE.....Wallingford

Bauman
 Dearborn
 Haller
 Lickteig
 Rizor
 Ruden

Black
 Frey
 Larson
 Lundby
 Rohr
 Smith
 Waldee

Brown
 Hakes
 Lauridsen
 Pierce
 Rowland
 Taft



A C T I V I T I E S

■ Committee meetings, "Student" parties, "Bomb" picnics, play practices, Nite show, honoraries..... The punch and spice of college life. There is nothing that gives one greater satisfaction or makes one feel a greater part of the school itself than ACTIVITIES.



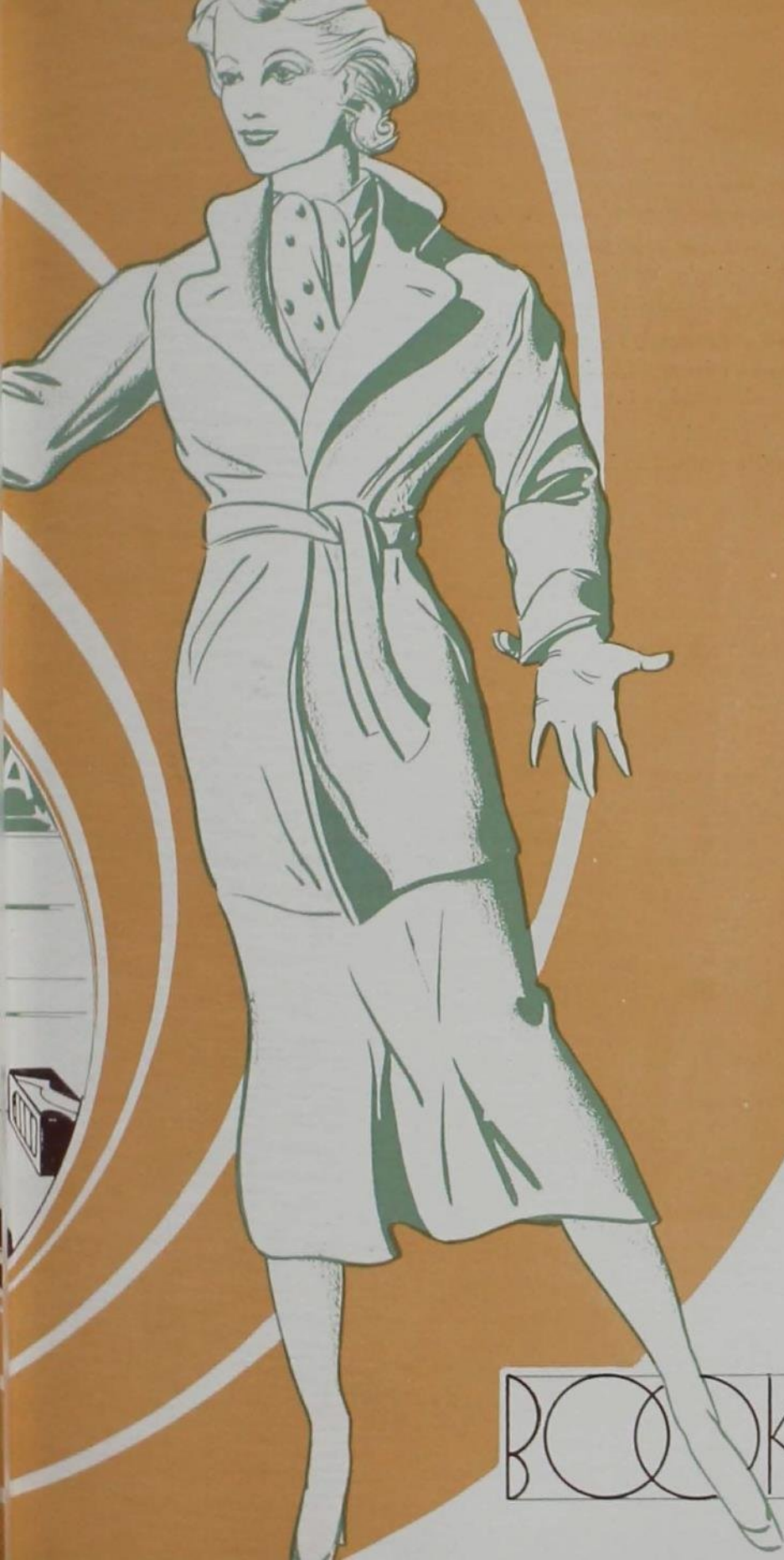

BOOK THREE



CARDINAL GUILD

Cardinal Guild, official student governing body, has been in the limelight this year as sponsor of the leadership conferences which were held during the winter quarter.

If you have forgotten that you nearly froze at the Homecoming Barbecue last fall, you probably haven't forgotten the good hot food dished out to you by members of the Guild—nor the pep dance afterward in the gym.

Among projects that the Guild sponsors annually are activities tickets, numeral sweaters, and divisional and intramural athletic awards. It also manages all-college elections.

OFFICERS

- RICHARD HULL*President*
- ROBERT PAULEY*Vice-President*
- FERNE KARNS*Secretary*
- TORVALD HOLMES*Treasurer*
- J. M. AIKMAN*Faculty Representative*

ACTIVE MEMBERS

- | | | | |
|---------------------|------------------|----------------|-------------------|
| DONALD BERESFORD | HAROLD HOFSTRAND | FERNE KARNS | HAROLD SCHAFROTH |
| FRANK CONNOR | TORVALD HOLMES | KEITH LUNGREN | HOWARD SHELLY |
| ROBERT CROSSLEY | RICHARD HULL | KEN MCGUINNESS | EDWARD STRAUSS |
| JOSEPHINE FEDDERSON | JESSE JACOBSEN | WENDELL MARSH | LESTER WADDINGTON |
| BOB FREEMAN | FRANCES JOHNSTON | ROBERT PAULEY | RUSSELL WINN |
| LEROY HARLOW | | MARTHA ROBERTS | |

Winn Hofstrand Harlow
Crossley Strauss Waddington Connor Jacobsen Beresford Shelly Marsh Lungren Freeman
Fedderson McGuinness Roberts Karns Holmes Hull Pauley Johnston





Cochran Arnold DeLay Pemble Dodds Birkness Neal Winey Bauge Hug Stanton Turner
 Christie Ford Soukup Bass Briggs Kaser Dickinson Gadsden Taff Risk Hawley VonGillern Clynch
 Shaler Horr Kindig Schumacher Buell Kramer Sherman Leffler Irwin Schlott Woodbridge Winn
 Bollman Paul Booth
 Penly Schworm Mericle Kirkbride Hamilton Burling Graves Pagel Hollister Fitch
 Elbert Stirling Ingle Fowler Simons Klay Royer Nye Jones Harding Boerner Wulffing Miss
 Stanton Soder Carroll

JOINT SOCIAL COUNCIL

The Joint Social Council, composed of social chairmen from the various organized houses and representatives from the ward system, has tried to advance the culture of college students through lessons in etiquette which are discussed at each meeting and taken back to the groups by their representatives.

Dancing classes held every Thursday night, Campus Varieties programs during the winter, and announcements of all social affairs are sponsored through the Council.

OFFICERS

HENRY BOLLMANChairman
 BARBARA NYESecretary
 MARGARET STANTONFaculty Advisor

ACTIVE MEMBERS

| | | | |
|-------------------|-----------------|----------------------|-------------------|
| JOHN ARNOLD | MADLINE FITCH | DON KASER | HOWARD RISK |
| ROBERT BAUGE | FRANCIS FORD | NEVIN KATHER | JOHN ROHLF |
| HAROLD BIRKNESS | AUDRA FOWLER | GENE KINDIG | DOROTHY ROYER |
| JUNE BOERNER | GEROULD GADSDEN | BETTY KIRKBRIDE | FREDERICK SCHLOTT |
| HENRY BOLLMAN | HARRIET GRAVES | MURIEL KLAY | WILLIAM SCHWORM |
| ROBERT BOOTH | BETTY HAMILTON | PAUL KRAMER | E. STANLEY SHALER |
| MARY F. BREWER | FRANCES HARDING | WAYNE LEFFLER | LOIS SIMONS |
| CLIFFORD BRIGGS | PAUL HAWLEY | RUSSELL LICHTENSTEIN | LENORE SODER |
| JOE BUELL | HENRY HOFF | PHYLLIS MERICLE | LESTER SOUKUP |
| BERNICE BURLING | BETTY HOLLISTER | CARL MUELLER | THOMAS STANTON |
| GAYNOLD CARROLL | WILLIAM HERR | BARBARA NYE | FAY STERLING |
| ED CLYNCH | HARRIS HUG | FRIEDA PAGEL | JAMES TAFF |
| KEITH COCHRAN | TOM HURST | GEORGE PARMAN | JEANNE TEMPLE |
| JOHN DELAY | DORIS INGLE | JOSEPH PAUL | DALE TURNER |
| WILLIAM DICKINSON | JAMES IRWIN | VINCENT PEMBLE | ROBERT VONGILLERN |
| ROBERT DOBBIN | LLOYD JOHNSON | WILLIAM PENLY | RUSSELL WINN |
| PARRY DODDS | JANET JONES | CARL RISE | EDWARD WOODBRIDGE |
| BYRDENA ELBERT | | | |





ASSOCIATED WOMEN STUDENTS

The A. W. S. Carnival for freshman women, the Campus Sister Movement, the Student Book Fund, and the awarding of scholarship cups for dormitory and sorority groups is part of the work sponsored by the Associated Women Students.

Associated Women Students is a national organization composed of every girl on the campus which sponsors all women's affairs. "To coordinate all women's groups on the campus, and to promote efficiency of the girls as leaders," is the association's motto.

OFFICERS

- JO FEDDERSON*President*
- PHYLLIS CHRISTY*Vice-President*
- LUCILLE WATSON*Secretary*
- MINERVA KING*Treasurer*
- IDA RUTH YOUNKIN*Point Supervisor*
- ANNABELLE HAVENS*Campus-Sister Chief*

ACTIVE MEMBERS

HELEN ALEXANDER
EVELYN BERGSTROM
ELAINE CUTLER
DORIS DECKERT
DOROTHY FEDDERSON

DOROTHY GOLDEN
DORIS INGLE
GRETCHEN MERRICK
LOUISE PETERSEN

MARIE REMINGTON
MARTHA ROBERTS
PEGGY SCHENK
BETTY SCHOOLEY

BETTY STRAIGHT
BETTY WHIPPLE
FRANCES WILLIAMS
DORIS YOUNG

Havens D. Fedderson Watson Deckert Alexander Ingle
Roberts Young Schooley Remington Cutler Whipple Schenk Golden Straight
Bergstrom Merrick Younkkin King J. Fedderson Christy Petersen Miss Sims Williams





Thompson Dwelle Frevert Kutish Black
 Beckett Hughes McKinnon Willits Kinkor Briggs Robertson Culbertson
 Hofstrand Friesmer Brisbin Pemble Hanssen Brown Anderson Simington

AGRICULTURAL COUNCIL

The Agricultural Council sponsored the Harvesters' Ball in the fall, the Agricultural Banquet in the winter, and the Agricultural Ball in the spring. At the Harvesters' Ball the first Harvest Queen, Mary Janet MacDonald, was presented. The Council awards 34 medals to members of judging teams representing the division in intercollegiate competition.

OFFICERS

VINCENT PEMBLE*President*
 WINFIELD HANSSEN*Vice-President*
 DICK BRISBIN*Secretary*
 VERALD BROWN*Treasurer*
 HAROLD HOFSTRAND*Cardinal Guild Representative*
 A. B. CAINE*Faculty Advisor*

ACTIVE MEMBERS

FOREST ANDERSON
 JOHN BECKETT
 JULIUS BLACK
 CLIFF BRIGGS
 DICK BRISBIN
 VERALD BROWN

DEAN CULBERTSON
 BOB DWELLE
 RICHARD FREVERT
 WALT FRIESMER
 WIN HANSSEN
 HAROLD HOFSTRAND

DWIGHT HUGHES
 CLARENCE KINKOR
 FRANCIS KUTISH
 KENNETH MCKINNON
 VINCENT PEMBLE
 DON RALYA

FERMAN ROBERTSON
 JOE SCOLTOCK
 WAYNE SIMINGTON
 WILLIAM TERRILL
 KERMIT TEIG
 HAROLD THOMPSON
 RALPH WILLITTS





ENGINEERING COUNCIL

The Engineers' Ball, held in the winter, featured the formal dubbing of the Knights of St. Patrick, and the formal presentation of the Knight, Robert Dodds, and the Engineers' Lady, Jean Hogue. The Blarney Stone was recovered from its resting place in one of the fraternity houses, despite a desperate battle, and the engineers' flag was hung on Agricultural Hall.

The Council, composed of representatives from each department, also sponsors the engineering convocations as well as a faculty-student banquet for members of the Engineering Division.

OFFICERS

ARTHUR KNAPP*President*
 LAWRENCE SKROMME*Secretary*
 GEORGE DOWNING*Treasurer*
 ROBERT PAULEY.....*Cardinal Guild Representative*
 BEN S. WILLIS.....*Faculty Advisor*

ACTIVE MEMBERS

| | | | |
|------------------|------------------|-----------------|--------------------|
| CHARLES AMICK | CLAUDE FRAZIER | CHARLES HILBURN | ROBERT PAULEY |
| EUGENE BILLINGS | WILLIAM GREEN | DWIGHT JOHNSON | ROBERT SAR |
| RICHARD BOUDINOT | HAROLD HANSEN | CHARLES KING | LAWRENCE SIMMERING |
| KENDALL BOWER | DAN HARRISON | ARTHUR KNAPP | LAWRENCE SKROMME |
| GEORGE DOWNING | GEORGE HAVERKAMP | MAYNARD MCHARDY | MAX WIESE |

Simmering Frazier Hansen King Sar Haverkamp
 Hilburn Bower Boudinot Amick McHardy Green
 Wiese Pauley Skromme Knapp Downing Harrison Billings





Rahn Dunn Doughty Brueck Havens Hoffman Cummings Brinkman Callison Smith
Niendorf Chapman Swanson Fischer Roberts Miss L'Engle Watson Starrak Shank Ripple

HOME ECONOMICS COUNCIL

Everything from baking cherry pies at Veishea to arranging weekly convocations has kept the Home Economics Council busy this year. The Council, governing body for the Home Economics Club, is composed of the club's officers and representatives from each department.

This year a new division was added to the club, that of technical journalism. This division sponsored several luncheons for prominent visitors on the campus who were connected with its field of work.

OFFICERS

| | |
|---------------------------|---------------------------|
| MARTHA ROBERTS | <i>President</i> |
| BARBARA FISCHER | <i>Vice-President</i> |
| LUCILLE WATSON | <i>Secretary</i> |
| OLIVE SWANSON | <i>Treasurer</i> |
| GAY STARRAK | <i>Publicity Chairman</i> |
| MISS LOUISE L'ENGLE | <i>Faculty Advisor</i> |

ACTIVE MEMBERS

| | | | |
|---------------------|-----------------------|-------------------|----------------|
| JANE BOSSERT | BETH CUMMINGS | KATHERINE HOFFMAN | CHARITY SHANK |
| STELLA MAE BRINKMAN | CHARLOTTE ANN DOUGHTY | BETTY NIENDORF | DOROTHY SMITH |
| CAROL BRUECK | CAROLYN DUNN | MARIAN RAHN | GAY STARRAK |
| MARY CALLISON | BARBARA FISCHER | JEAN RIPPLE | OLIVE SWANSON |
| MARY CHAPMAN | JANET GALLOWAY | MARTHA ROBERTS | LUCILLE WATSON |
| | ANNABELLE HAVENS | | |





INDUSTRIAL SCIENCE COUNCIL

Such activities as Spring Day, Veishea Open House, and a formal ball are sponsored by the Industrial Science Council, governing body for the Industrial Science Division. Composed of eight members from the senior class, six from the junior class, and four from the sophomore class who have a high average, good character and an active interest in their division, the body brings a closer fellowship among the various departments in the division.

OFFICERS

TORVALD HOLMES *President*
 JOHN GARBERTSON *Vice-President*
 JUNE GAYLORD *Secretary-Treasurer*
 DR. H. V. GASKILL *Faculty Advisor*

ACTIVE MEMBERS

GEORGE ARNOLD
 WALTER BARLOW
 DWIGHT BOVEY
 HARRY DUNLAP

WILLIAM FRILEY
 JOHN GARBERTSON
 JUNE GAYLORD
 TORVALD HOLMES
 RICHARD HULL

WILLIAM JENSEN
 KEN MCGUINNESS
 FRED MOORE
 DOROTHY PERRY

JOE PICKEN
 CHARLES REYNOLDS
 TOM UPDEGRAFF
 ART WAHL

Wahl Moore Arnold Picken
 McGuinness Jensen Updegraff Dunlap Reynolds Friley
 Barlow Garbertson Gaylord Holmes Perry Hull Bovey





Winn Pauley Hull
 Arnold Helser Friley Lynch Strohmeier Garberson

MEMORIAL UNION STUDENT BOARD

The Memorial Union Student Board of Directors manages the ebb and flow of student life through the Memorial Union, our social center. The council approves the dance budgets, promotes the Saturday evening dinner-dances, Campus Varieties, and Twisters. Its key word is cooperation, its key man, Harold Pride.

OFFICERS

WILLIAM FRILEY*President*

MEMBERS

GEORGE ARNOLD
 BARBARA BIRCH
 PARRY DODDS

WILLIAM FRILEY
 JOHN GARBERTSON
 JANE HELSER

DICK HULL
 MARY ELLEN LYNCH
 BOB PAULEY

HAROLD SCHAFROTH
 JEANNE STROHMEIER
 RUSS WINN





WOMEN'S STUDENT HEALTH COUNCIL

The Women's Student Health Council was organized in 1930 with a local membership only. It is composed of representatives from each women's residence on the Iowa State College campus, with a membership at large of any student who is interested in participating in the organization activities.

The Council actively assists in maintaining high health standards among college women and carries on a health program through weekly meetings during the school year. It also assists with the annual Tuberculosis Seal sale and carries on Red Cross relief work.

OFFICERS

- EVELYN BERGSTROM *President*
- ARLENE BAUMHOEFNER *Vice-President*
- DOROTHY GARYOTIS *Secretary*
- ELEANOR HENDERSON *Treasurer*
- HELEN CUNNINGHAM *Program Chairman*
- MARGARET DOOLEY *Publicity Chairman*
- BETTY WHIPPLE *Social Chairman*

Betty Dean Jane Gjellefald Loraine Henderson Arline Schad Sylvia Sorenson Virginia Qualfe
 Eleanor Downer Margaret Poage Winifred Loomis Betty Burbank S. Smith Louise Orr Marion Carr
 Betty Whipple Helen Erickson Clare Pell Marian Hickey Martha Easton Sally Parker Mary Wilkinson
 Betty Grant
 Marion Gardner Helen Cunningham Dorothy Garyotis Evelyn Bergstrom Miss Goulding Eleanor
 Henderson Eleanor Rathke Maxine Ford



EXTRA

CAMPUS

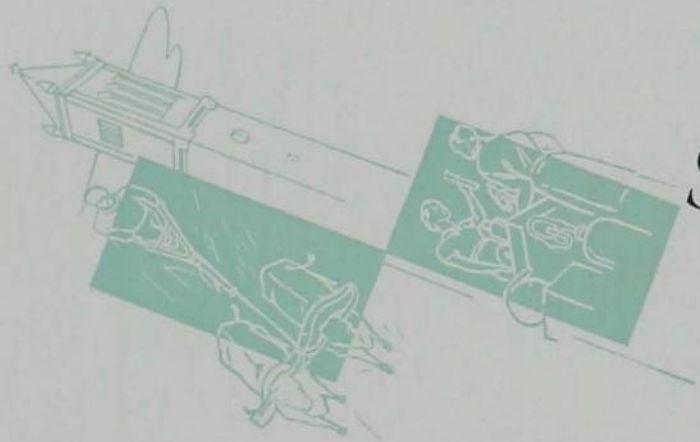

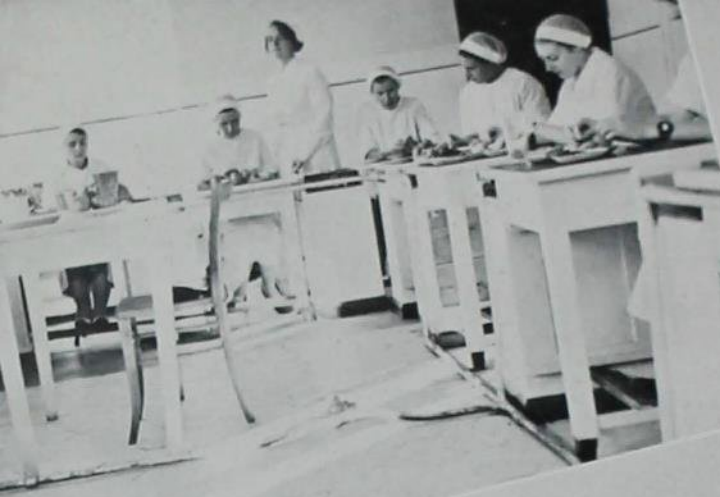

• Maria Morzkoska, '28, of Warsaw, Poland: "I am standing in my diet kitchen-classroom. These girls are students of II class of dietetic college. This is the only college of dietetics in Poland."
 "I have been working in dietetic school two years as a special instructor. Since I left U. S. A., I have organized two diet kitchens and published books on dietetics."



• Jonathan W. Groenwald, '28, of Pretoria, South Africa: "I am enclosing a recent photo of myself and daughter. At present, my chief recreation takes the form of wandering among the livestock on the Station. I am, however, generally interested in sports, and am making an attempt to take myself more seriously."



• Stanisla J. Chagnon, '21, of Quebec, Canada: "Giving a judging demonstration to farm boys at our Provincial School Farm. Although far away from Ames, I have kept the best remembrances of my Alma Mater and some of the dear friends I made at college."

NOTES FROM ALUMS

• Gariele M. Kruger, '31, of Villa Plautage, Germany: "The picture shows me with my students on a field trip through the "Sprucewald" in July, 1936. . . . When I came back from U. S. A. in 1931, I taught in Berlin at the University of Agriculture, and did research work."



• Dr. Alcibiades A. Aroseman, '33, of Panama City, Panama: "I am sending a couple of snapshots of me and my Boston Terrier."





• Maria C. Vermeulen, '32G, of Bloemfontein, South Africa: "Our greatest sport while out for a picnic is rowing. . . . I find that I appreciate I. S. C. even more than ever after being back in South Africa for three years."



• Mrs. A. H. Humphries, (Ida Forest), '18, of Kennecott, Alaska: "After graduation, spent two years studying Spanish in the West Indies. Then cruised Iceland and North Cape. Married an Englishman and now living happily in a mining camp atop the world in the Alaskan Rockies."

AROUND THE WORLD



• J. W. Mac Ewan, '28, of Saskatoon, Canada: "I am enclosing a snapshot taken at a recent outing . . . I am with the University of Saskatchewan. My responsibilities include teaching, experimental work and administration."

• Martha L. Eder, '27, of Kausai, Hawaii: "The large picture showed four women and I looking over some Hawaiian crafts at our Semi-Annual Marketing day in our home industry project. Kauai's principle industry of course, is raising sugar cane. We also have two large pineapple canneries and the largest acreage of rice of any county in Hawaii. The climate is temperate and almost perfect. The island is considered the most beautiful of the group."



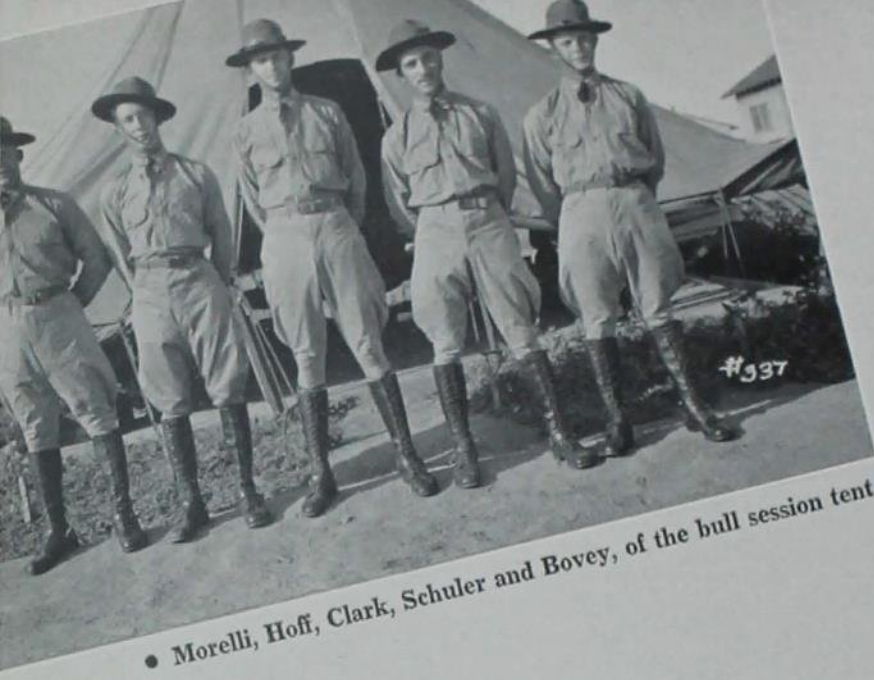

• Morelli, Hoff, Clark, Schuler and Bovey, of the bull session tent



• "... made a campaign tri
Topeka ..."



• Schuler got a raincoat that was a little short



• "... and firing some of those F

• "... they formed a sorry looking mess line."

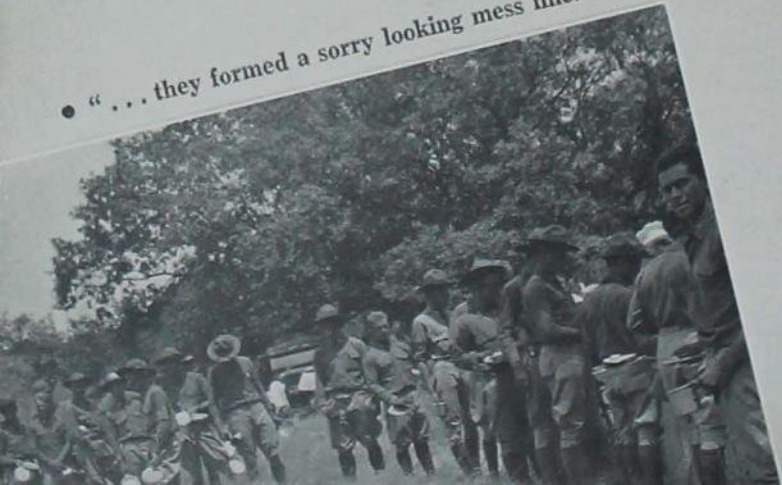

• Morelli had a hard time keep-
ing track of his stuff and eventu-
ally found whatever he wanted in
the bottom of his duffel bag

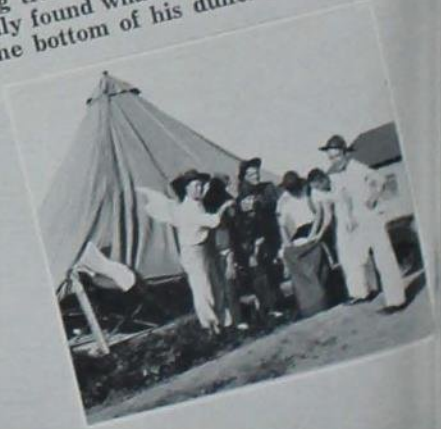

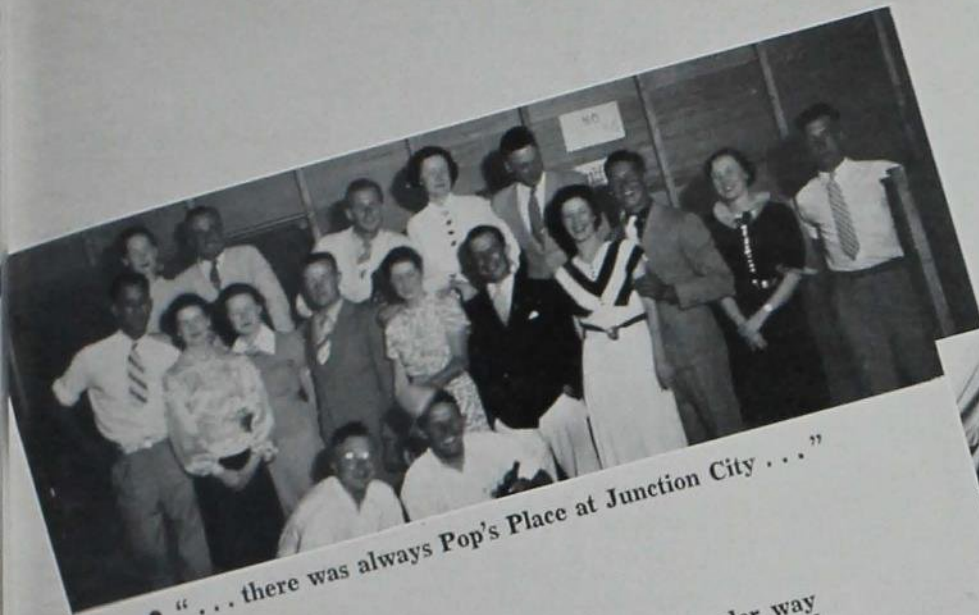

• "... there was always Pop's Place at Junction City ..."

- "Set!"
- "Ready!"
- "Fire!"

And another military camp was under way which filled the days between June 15 and August 1 with sweat and laughter. Sweat is really the word, too, for when the temperature out on those Kansas plains reached 113 degrees in the shade, all the little soldier boys were wearing rubber gas masks—the kind that make your face clammy—and firing some of those French 75's.

However, it wasn't all work for a carload of the more political minded found time to make a campaign trip to Topeka with a Roosevelt banner on their car. Then, too, there was always "Pop's Place" at Junction City to gather for dances and other such night maneuvers. One night, the soldiers went out dressed in their civilian clothes, but shortly after sun-down remembered that they had an overnight hike that night. They had quite a time finding their horses and changing clothes in the dark, and the next morning, after an hour's sleep on the ground, they formed a pretty sorry looking mess line.

It was a long hot summer filled with unforgettable events, but the boys were glad when it was over.

- "... were wearing rubber gas masks ..."

• Clark in kitchen police clothes.



• Firing on the pistol range

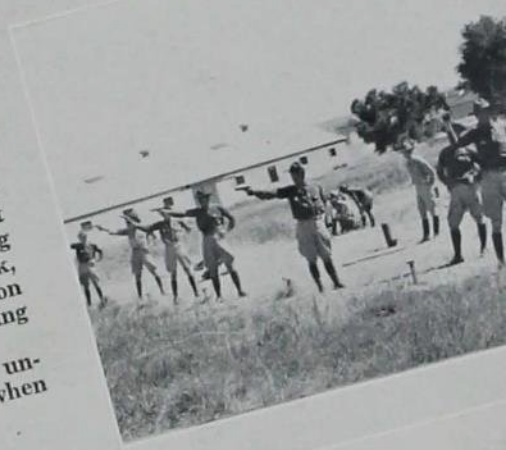

• One way of cleaning up before inspection

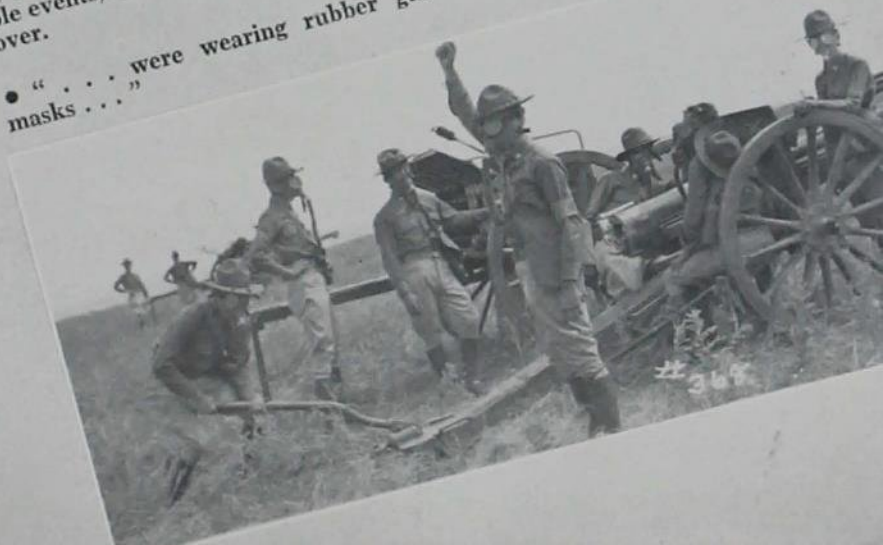



● On the Tonto Rim



● "Dr. J. (Alpiner) Edwards and the remainder of the camp took a jaunt up Mt. San Francisco . . ."

● "When the boys started out, they were all spic and span . . ."



● Dr. Edwards, students Finchel and Cook, and a native



● "... so they made off for the Tonto Rim . . ."



● Kindig took this picture while he and Scott were lost

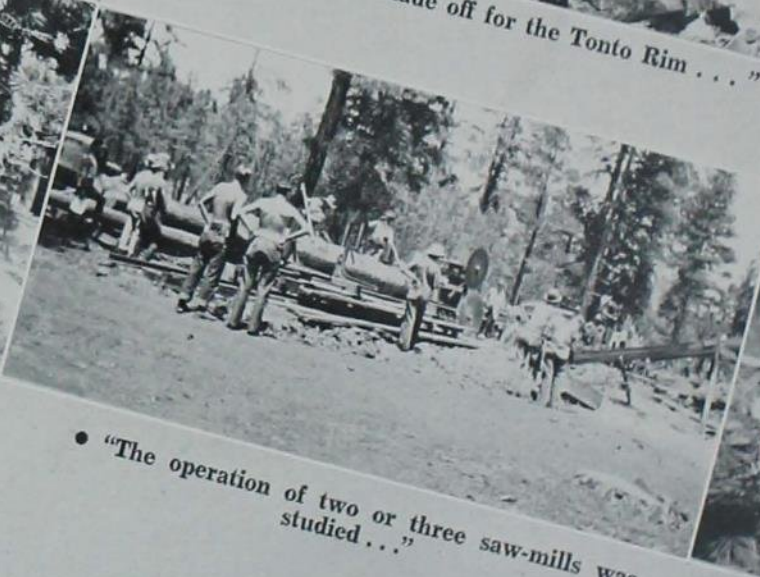

● "The operation of two or three saw-mills was studied . . ."

● "... along with a little logging and camp technique"



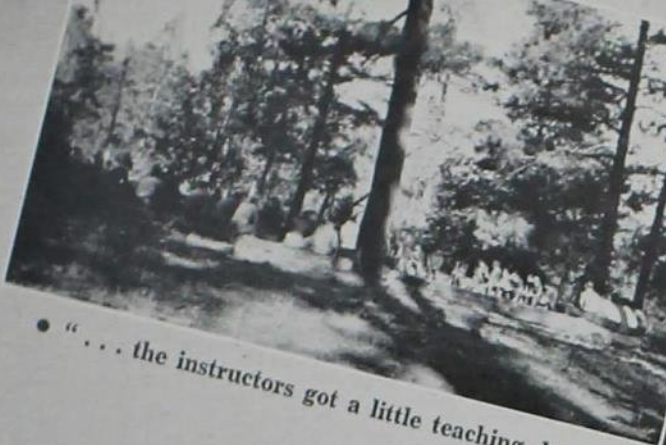

• "... the instructors got a little teaching done."



• On the edge of the Grand Canyon

Science with practice. No forests in Iowa so the foresters spent last summer practicing among the pines about thirty miles south of Flagstaff, Arizona. Presumably, the day was spent in classwork and study, but the boys packed up and took a few trips. They whipped down to the Grand Canyon for a couple of days to see the sights and maybe a girl or so. Some of the foresters always were pretty hot on this fancy literature by the outdoor authors like O. Henry and Zane Grey, so they made off for the Tonto Rim to get the proper atmosphere. Dr. J. (Alpiner) Edwards and the remainder of the camp took a jaunt up Mt. San Francisco to whet their appetites. It's only 12,600 feet above the level of the sea. Upon returning, they found that the cooks, Mrs. Scoltock and Mrs. Peterson, had brewed up the usual fare of half a dozen jackrabbits and three or four gophers for each and every one of the lads.

In spite of all this running around the instructors got a little teaching done. The operation of two or three saw-mills was studied, along with a little logging and camp technique.

When the boys started out they were all spic and span, but it didn't take long for a certain crustiness to develop. So they were just plenty glad when the time came for them to leave the wide open spaces and return to the civilization which they symbolized as a bathtub with hot running water.



• "... the cooks, Mrs. Scoltock and Mrs. Peterson, had brewed up the usual fare ..."



• "They whipped down to the Grand Canyon ..."



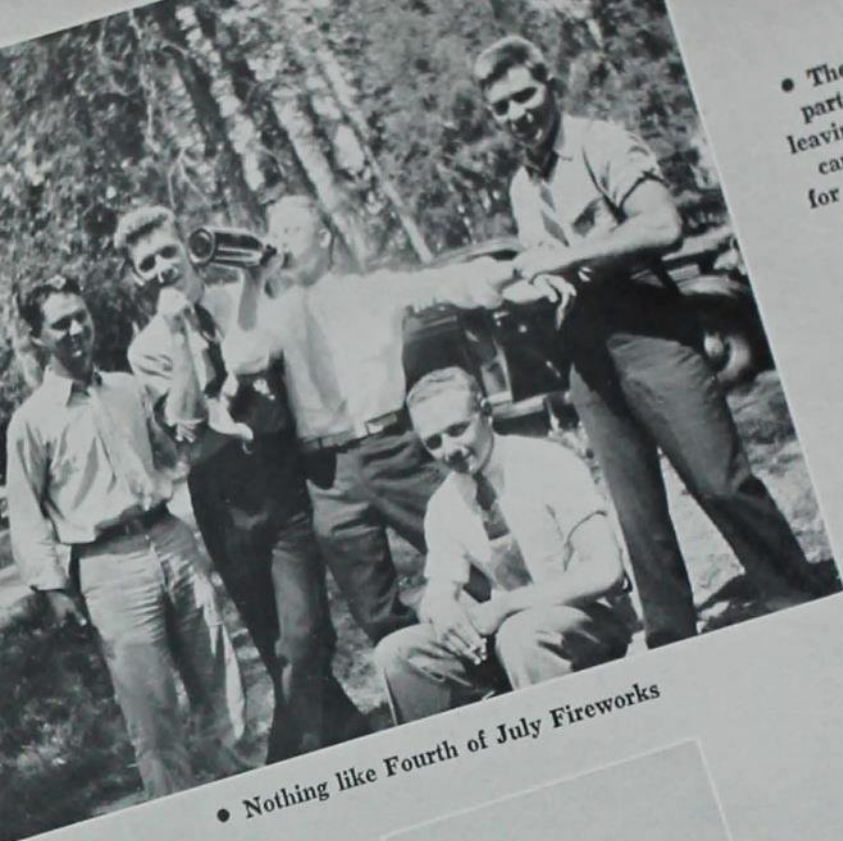

● Nothing like Fourth of July Fireworks

● The party leaving camp for the last time



● Inspection of the Minneapolis sewage tunnel



● George Faulkner actually doing a little work



● Jack Dodds getting a little suntan



● Setting out for an overnight hike



● Members of the Moyer Bunk Cabin: Warrington, Greisse, Woodward, Scheibenberger, Faulkner, VanVliet, Dodds



● Wrestler Al Stoecker with Katy Dodds, Lew Cliff, and two girls from International Falls. (Names unknown but he still has their telephone numbers)



PUBLICATIONS

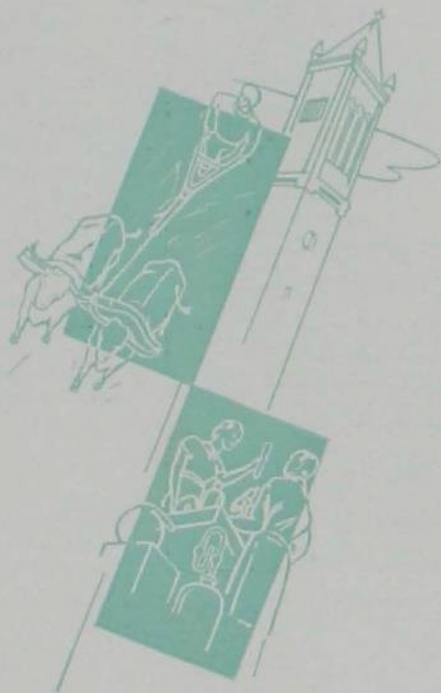



EVERETT HERMANSON

BOMB EDITORIAL STAFF

Energy, optimism and the ability to do without sleep made this year's editorial staff unusually qualified to carry out the numerous duties falling on it.

The goal that they worked toward was to make the Bomb of 1937 a monument to Iowa State College as a world-wide institution through the influence of its alumni in their life work.

Able directing this staff was Everett Hermanson, energetic editor of this year's Bomb, assisted by Burdet Heinemann, in charge of pictures, and V. J. Horswell, who did many of the write-ups. Dorothy Bernick, Beth Cummings, Gaynold Arnold and William Jensen were also included in the staff writers.

Miriam Richardson very efficiently handled the copy with the assistance of Virginia Quaife, Betty Feyder, Henry Espensen, Russ Amberson, Helen Doss, Gwendolyn Griffith, Bill Stelzer and Paul Strickland.

Harold Birkness finally compiled the index, aided by the untiring efforts of Jane Mason, Francis Berger, Marian Glidden,

Marjorie Campbell, Lucy Lee Mallory, Nancy Pinkerton and anyone else whom he could inveigle into working.

Credit for the photography goes to Jack Morton, who was assisted by John Hay, Gregory Knowles, Jim Burkhart, Joe Dain and Bob Strom.

Bruce VanDeMark patiently scheduled the group pictures while Tom Gauthier acted as engraving editor, and Gay Starrak worked tirelessly on the senior picture section.

The title of sports editor was held by Jim Henderson, under whom was John Rohlf.

And last in the book and last to be forgotten, the satire section was headed by that well-known humorist, John Garberson, under whom worked Gene Rosebrook and Paul Masters.

Heinemann Strickland Quaife Gauthier Garberson Birkness Henderson Rohlf Van de Mark
Bernick Griffith Starrak Campbell Mallory Cummings Morton
Horswell Hermanson Richardson





Searing Radcliffe Cannon Reynolds Muller Mason

BOMB BUSINESS STAFF

Special deliveries, sorority sales, sleepless nights and a certain amount of sweat contributed to the activity of the business staff of the 1937 Bomb to make things lively and interesting. The object of this activity is primarily to have the Bomb ready for Iowa State students at Veishea time and to have the book a financial success.

This year the business of the Bomb was given a flying start by Bill Terrill, making budgets and starting the sorority sales contest. A change in business managers was accomplished in October without too much of a backslide through the excellent cooperation of Bob Cannon, who took charge of sales, and Larry Searing, who capably handled the collections, with the new business manager, Charles P. Reynolds.

The sorority sales contest was an outstanding success through the concentrated efforts of the organized houses on the campus. The contest was won by Kappa Delta in a close race with Pi Beta Phi, last year's winner. Gamma Phi Beta took third. In a large part, the success of the Bomb is dependent on this cooperation of the sororities.

The accounting work and contact with the college business office was efficiently taken care of by Cyril Radcliffe.

George Muller sold the advertising. Mary Bush, Culver Brooks and George Arnold assisted ably in this part of the business.

Other members of the staff on the sales committee were Dorothy Bernick and Paul Strickland. Jane Mason was active as general secretary for the Business Staff. In charge of the Kappa Delta sales was Janet Kirkbride; for Pi Beta Phi, Betty Whipple; from the Gamma Phi house, Maurine Hobkirk; and from Delta Delta Delta, Barbara Heggen.

CHARLES P. REYNOLDS





IOWA STATE STUDENT



K. WENDELL MARSH

"Science with Practice" in a very real sense is carried out day-by-day in the Iowa State Student office. By working on the Student, professional journalism students find practical experience, and the whole editorial staff—some ninety persons—find in it a year around, day-in-and-day-out activity. It is open to every student.

Wendell Marsh, editor-in-chief, this year had an extraordinarily capable group of co-workers. For two quarters Bill Jensen handled the job of managing editor, but left school in the winter quarter in favor of another position. Francis Byrnes carried on. The same situation occurred in the sports editorship, Jim Henderson replacing Win Hanssen.

Robert Bliss, Robert Long and Clifford Briggs were issue editors, assisted by Walter Barlow, Dorothy Fedderson, Doris Ingle, Charles Kelso, Ruth Sawin, Eugene Hamilton, Elizabeth Dickinson, Dorothy Grant, Clyde Zimmerman and Leah Scott.

Theo Herrmann, John Rohlf, Ben Helmick, John Klas and Robert Menze assisted the sports editor.

Society Editor Gaynold Carroll and associates, Peg Belken, Jean Cole and Margaret Burnstedt, were assisted by Evelyn Ingalls, Eleanor Henderson, Gene More, Barbara Field, Lenore Smith, Marie Larson, Harriet Knudson, Mary Frances Williams, Connie Taylor and Naomi Geiger.

Reporters included R. Verle Johnson, Beth Johnson, Alvina Iverson, Katherine Dodds, Merrill Samuelson, Beth Cummings, Maurice McMurray, Robert Swatosh, Louis Champlin, Betty Gaylord, Garner McNaught, Gay Starrak, Carol Brueck, Clarence Wilson, E. Jean Reis, Laura Bliss, William Schworm, Louise Chandler, Hadley Read, John Siberell, June Gaylord, Mary Ellen Lynch, Jane Helser, Vera Grigsby, Marian Chandler, Lee Skillingstad, Dudley Haseltine, Tom Stewart, Arlo Miller, Ole Lande, Helen Clark, Dean Clark, John VanderLinden, Dorothy Bernick, Garnett Carty, Annabelle Erickson, Ruth Hendrix, Daisy Kimberly, Ruth Kunerth, Maurine Smith, Robert Crossley, Richard Johnson, Tom Kennedy, Bernie Kooser and Jo Betty.

Welch Richardson, Ken McGuiness, John Garberson and Richard Hull made up the Student's columnists, while Martha Roberts, Jo Fiene, Robert Bliss, Francis Byrnes, LeRoy Harlow and Walter Barlow aided in directing editorial policy.

D. Johnson McMurray D. Clark Henderson R. Johnson Richardson Rohlf
Hamilton Dobbin Kelso Helser Pettinger Dodds Fedderson
Grant L. Bliss Barlow Dickinson Kunerth Starrak Scott Gaylord Belken Carroll Knudson Cole
Sawin Brueck Schworm
Cummings Hanssen Jensen Marsh Byrnes Briggs R. Bliss Long





Maurice McMurray David Spencer Parry Dodds Lee Bagby Arthur Radcliffe
Leo Mores George Arnold Frank Johnson

IOWA STATE STUDENT

Not so showy, not imbued with any particular platform to get itself in dutch . . . you know what we mean; the good old conservative element of the Iowa State Student. That's the business staff. Well, anyway, the students on the business staff do work hard, and may justly claim a large share of responsibility for presentation of the news to the students of Iowa State . . . that may seem a bit bold, but the financial support of the paper rests entirely in the hands of students.

Through the opportunity offered by the Student's business operations, every year a group of Iowa State students become acquainted in a practical way with many fundamental business relations. Such things as salesmanship, collection, circulation, advertising copy-writing, and contacts with national advertising agencies are counted as important to the future business careers of the staff members. It's a sort of testing grounds for students who have a fancy for the business side of newspaper publications. What's more, it does just that, for if they do well they stick, if they don't they fade out of the picture.

This year the Student was particularly fortunate in having a group, though small, which was intensely interested in the workings of the business and remained loyal all year.

Included in the staff this year were: Leo Mores, Advertising Manager; Frank Johnson, National Advertising Manager, and Isabel Bruechner, Secretary. Students who made up the sales staff were: George Muller, Art Radcliffe, Parry Dodds, Dorothy Kraus, Maurice McMurray, Lee Bagby and Virginia Lynch. The credit department was made up of David Spencer, Dick Jenkins, Bill Helscher and George Summers.

GEORGE ARNOLD





IOWA ENGINEER

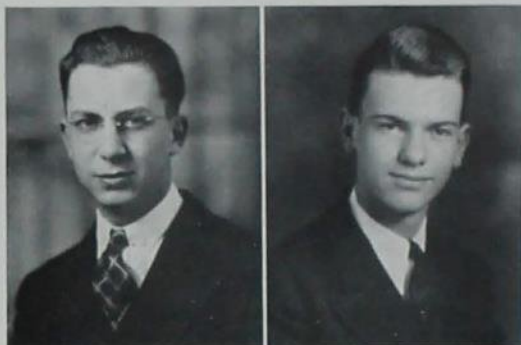

WILLIAM GREEN

CHARLES AMICK

Probably the most noticeable change in the Iowa Engineer during the past year was the alteration of the cover design to permit the use of larger illustrations and two-color printing. This, along with a tendency to depart slightly from the very conservative type of make-up which had been characteristic of the magazine, helped to arouse reader appeal.

The Iowa Engineer is published entirely by students of the Division of Engineering, monthly, from October throughout May. The subject matter is written, for the most part, in a semi-popularized form in order that it may be clearly understandable to engineering students of all classes, although some more technical articles are used.

This year the Iowa Engineer sent six delegates to the University of Michigan for the annual convention of the Engineering College Magazines Associated—an organization which members of the Iowa Engineer staff were instrumental in founding in 1922. Prof. R. W. Beckman, alumni representative on the Iowa Engineer Publication Board, was elected national president of the E. C. M. A. at this meeting.

Members of the publication board for the year 1936-37 were: editor, William Green; business manager, Charles Amick; faculty representatives, F. E. Lightburn and L. O. Stewart; alumni representative, R. W. Beckman; engineering council representative, Arthur Knapp.

Responsible for much of the work in obtaining good illustrations was Staff Artist Charles Ritts, who was responsible for the cover design.

Circulation was in charge of Kreigh Carney. Robert Booth managed the advertising for the publication, and associate editors were Ellert Anderson and Virgil Anderson.

The editorial staff is composed of: Ellert Anderson, Virgil Anderson, Warren Deck, Dan Edwards, Hale Faris, William Green, William Hambly, William Loomis, Herbert McMillan, Joe Martin, Harry Morgan, Charles Ritts, David Ryan, Robert Sar, Dillon Turney and Walter Wolf.

On the business staff are: Charles Amick, Hubert Bierman, Fred Boardman, Robert Booth, Lester Buechler, Kreigh Carney, Wesley Frels, Richard Jay, Maurice Kirby, Tom Little, Horace Mellem, Emery Olson, William Scott, Niels Steenhill, David Thurlow, George Weirick and Robert Werkman.

Little Ryan Martin Edwards
Scott Turney Kirby Sar McMillan Morgan Thurlow
Booth Deck Bierman Hambly Jay Weirick Wolf Faris
Mellem Ritts V. Anderson Amick Green E. Anderson Loomis Carney





Eaton Iverson Younkin Dubs Fedderson Dawartz Henningson
 Buchanan Wener Clark Helser Pettinger Reis
 Lee Taube Braden Cummings Smith Nilsson Hoffman
 Novak Puckett Bilken Lyon Pell Kunerth More Shoemaker
 Williams Ronningen Carty Kraus Griffin Starrak Elder Smith Lynch

THE HOMEMAKER

The Iowa Homemaker, the only college home economics publication of its kind, has taken on some new features in the last year. Outstanding in these is the cover, which is designed each month by an applied art student and portrays through modern art seasonal and home economics subjects.

A department of "What's New in Home Economics" is a crystallization of the latest ideas and developments in the various departments in the Division of Home Economics.

Paid subscriptions to the magazine have more than doubled in the past year—copies that interpret to home economics students and professional people the latest information from the largest school of home economics in the world.

On the publication board for this magazine are Dean Genevieve Fisher, Miss Paulena Nickell, Miss Katherine Goeppinger, Mrs. Bess Storm Ferguson, Marjorie Griffin, Miriam Richardson and Marian Rahn.

Marjorie Griffin, editor-in-chief, has been assisted by the managing editor, Miriam Richardson; the circulation manager, Marian Rahn; and the editorial staff: Virginia Berry, Helen Peg Belken, Josephine Betty, Jean Boland, Carol Brueck, Mae Louise Buchanan, Rose Butler, Gaynold Carroll, Garnett Carty, Beth Cummings, Faithe Danielson, Margaret Dawartz, Dorothy Fedderson, Mildred Green, Madeline Griffin, Jane Helser, Katherin Hoffman, Mary Elizabeth Humke, Evelyn Ingalls, Ruth Kunerth, Mary Ellen Lynch, Mabel Morrell, Clare Pell, Louise Peterson, Marjorie Pettinger, Marjorie Puckett, Virginia Quaipe, Jean Reis, Arlene Schafroth, Peggy Schenk, Leah Scott, Gay Starrak, Katherine Taube, Harriet Werner and Ida Ruth Younkin.

The business staff, also under the supervision of Marjorie Griffin, was made up of Jane Curie, Doris Dechert, Beth Hayes, Margre Henningson, Jennie Hughes, Dorothy Kraus, Peg McGuire, Francis McTigue, Helen Miller, Gene More, Charlotte Nilsson, Lucille Plocker, Ronnie Ronningen, Dorothy Smith and Mary Frances Williams.

Marian Rahn, circulation manager, was assisted by Phyllis Berger, Doris Braden, Clara Byam, Marjorie Campbell, Kathryn Ann Dobbin, Elizabeth Eaton, May Elder, Marian Hickey, Evelyn Ingalls, Alvina Iverson, Lorene Johansen, Ruth Lee, Winifred Loomis, Alice Mae Lyons, Florence Muir, Emily Novak, Maxine Price, Winifred Royce, Betty Shoemaker, Lenore Smith, Lucy Watson and Mary E. Wilkinson.

MARJORIE GRIFFIN
Editor-in-Chief

MIRIAM RICHARDSON
Managing Editor





IOWA AGRICULTURIST

Serving as the "house organ" of the largest agricultural college in the world is the IOWA AGRICULTURIST. Managed entirely by students, it endeavors to give to its readers, first hand, the newest information in agricultural progress. Campus news, from the standpoint of both students and the faculty, is also given prominence.

Although the executive responsibility rests on the holders of the three major staff positions, much of the work is done by the Magazine Management class offered every quarter by the Journalism Department. Staff membership, however, is open to all who are interested.

On the editorial staff John Beckett served as editor. Associate editors throughout the year were: William

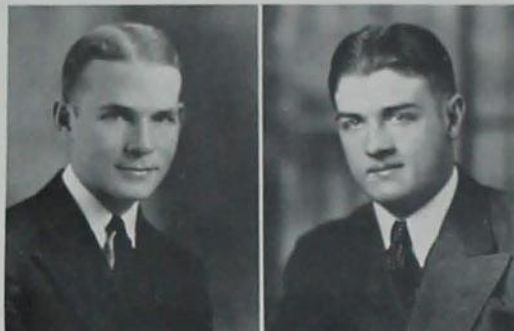

JOHN BECKETT
Editor

JACK BURRELL
Business Manager

McConnell, Cliff Briggs, Win Hanssen, Wendell Marsh, Jerry Engelman, Francis Byrnes, Wesley Kitchell, Eugene Hamilton and Professor Converse. The art editorship, a new position, was held by Jerry Engelman and the alumni editor was Burl Gall. Other official editorial staff members were John Airy, Robert Crossley, Parry Dodds, Jim Henderson, Harold Hofstrand, Clarence Kinkor, John Klas, Beatrice Leffler, Russell Medin, Lael Moon, Harold Rice, Wayne Simington, Harry Spahn and Clarence Wilson.

Jack Burrell was business manager and his assistants were Kenneth Fulk, Wayne Jackson, Jonathan Pulling, William Alexander, Darwin Larson, Joe Petersen, Nelson Fox, Jerome Smith, Robert Lawhorn, Richard Jenkins and Keith Myers.

On the circulation staff Harley Wood, Gleason Diser and Lee Bagby each served one quarter as manager. Assistants were Elias Bell, Rollin Bass, Russell Borchers, Floyd Fawcett, Lucien Harryman, Nelson Fox, Harold Held, Vincent Kelley, Paul McNutt, Dixon Moore, Henry Kling, John Rukgaber, Jay Partridge, David Willey and Allen Jauer.

In the management class, which was supervised by Prof. Blair Converse, were Lee Bagby, John Beckett, Clifford Briggs, Jack Burrell, Gleason Diser, Kenneth Fulk, Burl Gall, Win Hanssen, Robert Lawhorn, Wendell Marsh, Jerome Smith, Wayne Jackson and Jerry Engelman.

The Agriculturist Publication Board is composed of F. E. Ferguson, chairman; Prof. B. J. Firkins, Prof. J. C. Holbert, John Beckett, Jack Burrell, Harley Wood, Gleason Diser and Lee Bagby.

Castenson M. Anderson P. Dodds Airy Klas McNutt Kitchell
Alexander C. Wilson J. Petersen Kinkor Jackson D. Larsen Jauer Rukgaber
E. Hamilton Simington Moon Held Fulk Bass Fox Jenkins Putman
Engelman Lawhorn Kelley R. Medin Hofstrand Kling Prudhon Moore
Holbert Gall Bagby Byrnes Beckett Briggs Marsh Hanssen Firkins





McMurray Briggs Bliss Byrnes
 Barlow Dobbin Long Inman Hanssen Marsh Mores
 Jensen Gaylord Fedderson Helser Richardson

GREEN GANDER

Four times a year, rain or shine (usually rain, or at least cloudy) the Gander honks stridently of things often better left unsaid.

Sigma Delta Chi, professional journalism fraternity, takes the responsibility for the publication along with its sister group, Theta Sigma Phi. The societies take the financial responsibility and emoluments, if any, while the editor bears the moral castigations, usually deserving the round abuse that he receives. The officers, by tradition Sigma Delta Chi members, are: Welch Richardson, editor; Leo Mores, business manager; Bob Dodds, circulation manager.

The staff comes from the free souls about the campus, as typified by, most notably perhaps, people like Bill Hynes, Ronnie Ronningen (whose name we constantly misspell), Betty Gaylord and others of equal capabilities.

The editorial staff, in toto, include these people: Seymour Banks, Walter Barlow, Cliff Briggs, Bob Bliss, Robert Booth, Bob Dobbin, Maurice Costello, Betty Gaylord, Win Hanssen, Jane Helser, Dave Holmgren, Dick Hull, Bill Hynes, Wallace Inman, Bill Jensen, Bob Long, Wendell Marsh, Leon Prenn and Grace Ronningen.

They aren't all in the picture for the simple reason that the most of the work is assignment work and there is no closely knit organization. That many people drawn from all over the campus are hard to get hold of.

The business staff included Maurice McMurray, Dick Jenkins, Parry Dodds, Cliff Briggs, Marian Rahn and Dorothy Fedderson. Briggs and McMurray were advertising managers, Win Hanssen was exchange editor and Jack Powers was art editor.

WELCH RICHARDSON
Editor-in-Chief

LEO MORES
Business Manager

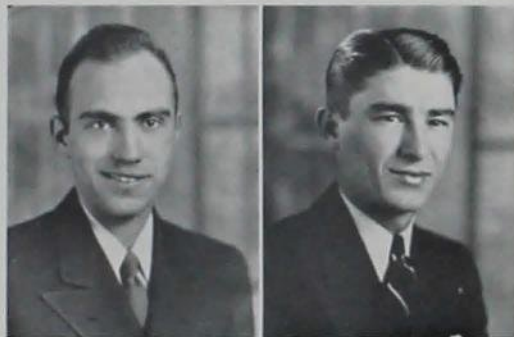



ACTIVITY "I" 'S

AGRICULTURE

| | | | |
|--------------------------|-------------------|------------------------|----------------------------|
| <i>Dairy Cattle Team</i> | <i>Meats Team</i> | <i>Farm Crops Team</i> | <i>Dairy Products Team</i> |
| HAROLD HOFSTRAND | LEO BODENSTEINER | LEO BODENSTEINER | EARDLEY BARKER |
| RICHARD McWILLIAMS | NELSON FOX | WILLIAM LANDGREN | JOHN GRIFFITH |
| KERMIT TEIG | WAYNE JACKSON | VERNON LYFORD | WESLEY HOECKER |
| HARRY TOOLEY | DAVID LORENSEN | LAWRENCE SKROMME | PAULEN TRAVIS |

| | | |
|---------------------|-----------------------|-------------------------|
| <i>Poultry Team</i> | <i>Livestock Team</i> | <i>Landscape Awards</i> |
| DEAN CULBERTSON | MERRILL ANDERSON | RUTH DUDGEON ADAMS |
| GORDON HUNTING | ALAN BOGUE | W. NEWLON GREEN |
| KEITH LUNGREN | LLOYD HENRYSON | WILLIAM LATTIN |
| ROBERT WHITE | ROBERT LICHTY | BRUCE W. ROBINSON |
| | DIXON MOORE | |
| | LOREN SETTERDAHL | |
| | MAX ZELLE | |

DEBATE

| | |
|----------------|----------------|
| CHARLES DURHAM | KEITH LUNGREN |
| LEROY HARLOW | GEORGE PARSONS |
| ALVINA IVERSON | LLOYD RAINES |
| HADLEY READ | |

JOURNALISM

| | | |
|----------------------|-----------------------|---------------------------|
| <i>Iowa Engineer</i> | <i>Iowa Homemaker</i> | <i>Iowa State Student</i> |
| ELLERT ANDERSON | ELIZABETH BRANN | GEORGE ARNOLD |
| WILLIAM GREEN | HARRIETT EVERTS | CLIFFORD BRIGGS |
| PALMER KALSEM | MARJORIE GRIFFIN | WENDELL MARSH |
| HAROLD WULKE | ROSEMAE JOHNSON | LEO MORES |
| | LOLA WILCOX | |
| | ELINOR ZOLLER | |

| | |
|---------------------------|---------------------|
| <i>Iowa Agriculturist</i> | <i>Bomb of 1936</i> |
| JOHN BECKETT | BURDET HEINEMANN |
| GLEASON DISER | EVERETT HERMANSON |
| | WILLIAM TERRILL |
| | MARGARET QUAIPE |

SECOND AWARDS

| | | |
|------------------------------------|------------------------------|-----------------------------------|
| <i>Iowa Engineer</i> | <i>Iowa Homemaker</i> | <i>Iowa Agriculturist</i> |
| HUGH HULL | RUTH COOK | WILLARD LATHAM |
| <i>Iowa State Student</i> | <i>Bomb of 1936</i> | |
| ROBERT DODDS | BARBARA APPLE KEFFER | |
| WINN HEYER | ROWLAND CANNON | |
| WILLIAM JENSEN | LOUIS SOENKE | |
| WELCH RICHARDSON | | |
| ROBERT ROOT | | |
| <i>Sigma Delta Chi Scholarship</i> | <i>Sigma Delta Chi Watch</i> | <i>Sigma Delta Chi Honor Roll</i> |
| ELIZABETH BRANN | PALMER KALSEM | ROBERT ROOT |



VEISHEA



Mrs. Catt and President Friley receive the first Bombs

VEISHEA

This year's sixteenth annual Veishea does its utmost to continue the evolution of a great Iowa State College institution . . . an institution beginning as a local one-day picnic and existing today as a gala, week-end celebration attracting thousands of gay out-of-town visitors.

Chairman of the '37 Veishea Central Committee, on whose shoulders rests the destiny of the exposition, is Harold Hofstrand, from Churchs Ferry, N. D. For more than six months, he and Business Manager Don Kaser, Adel, have directed the committee in its function. Membership on this committee means work, and plenty of it. The tremendous job of getting Veishea ready for Veisheagoers is divided into departments—and each of the committee's sixteen members is head of one of

them. It's no child's play . . . there's plenty of routine work, whether it be writing reports or transporting bleachers; and each year there's new work, because Veishea changes.

Veishea is still in the process of evolution! For example, last year's exposition proved such a success that more people flocked to the campus than could be easily accommodated. Each performance of the Nite Show played to a record-breaking crowd. So, this year, we find two Nite Shows, one a Gilbert and Sullivan operetta, the other a famous 3-act play. The extensive task of coordinating the college music department and the Iowa State Players, dramatic organization, with the Veishea management, is this year entrusted to Alan McCurdy of Ames.

Each year Veishea changes to meet the desires of Veishea crowds . . . the affair is planned specifically to produce the best in real Iowa State College life and achievement.

This year—as always before—Veishea is a non-profit enterprise. So with surplus



The
Crowd
Gathers



*Here Comes
the Parade*

built up gradually through the years Veishea now cooperates with Iowa State College in presenting the campus with a beautiful memorial fountain. Situated in front of Memorial Union, this fountain and its surroundings, upon completion, will add permanent beauty to the grounds of Iowa State College.

Veishea is not merely a conglomeration of ideas for fountains, polished dramatic and musical productions, and laughing crowds. There's the manual labor of moving chairs, building platforms, keeping statistics, distributing blotters, that Addison Page, Des Moines, and his department conducts. There's the task of preparing "souvenir programs," complete mementos of the happy week-end with Iowa State, prepared this year by Des Moines' Peggy Schenk. If there's a check to be written or any sort of financial record to be kept, Charles King, Omaha, Neb., is on the job. Perhaps there's work to be done on "features" . . . well, the debate with Iowa University is such work, and it was arranged by June Gaylord, Mason City.

Max Kneedy and Jean Ripple manage the Agricultural and Homemakers' Congresses, popular attractions staged for all the people of Iowa. On and on it goes, with a central committee member in charge of each department.



The A. G. R.'s ought to know





Don Kaser and Harold Hofstrand

And the significant thing about Veishea's organization is that it does not stop with a few committee members. Responsibility and tasks are assigned to nearly every student enrolled.

This year's Veishea is not successful merely because of a few hard-working managers. It's due to hearty cooperation of all Iowa State College!

For three sunny, frolicsome days—days unbroken by traditional Veishea rains—Iowa Staters celebrated their 1936 exposition—an exposition equal to the best of the fine Veisheas of the past.

To a man, 4,000 loyal and enthusiastic students worked on the glamorous Veishea events—lively events enacted this time for a record-breaking number of guests.

Thursday—always the opening day—saw central campus alive with students, alumni and visitors attending the opening ceremonies. To Mrs. Carrie Chapman Catt, noted woman suffrage worker and alumna, and to President Friley went copies of the Bomb, which makes its debut each year at Veishea.

A speaker at the ceremonies was Wallace McKee, who was the first student general manager not so long ago. You see, Veishea is young!

Back in 1922, Veishea was first conceived by W. E. Beanblossom, then a senior in animal husbandry. It was conceived, not as Veishea—the naming was left to Prof. Frank D. (Shorty) Paine of general engineering—but as "something" that would unite the weekends-off of all divisions.

Previously, the engineers had their Irish-flavored and hilarious St. Patrick's Day. The ags had their county-fair "carnival in a sheep pasture." The hecs had their cherry-pie day.

But on May 11, 1922, all were having Veishea.

And on May 14, 1936, all were having the fifteenth Veishea.

*Page Butterworth King Garberson Burkett Simington Kneedy
Rahn Young Gaylord Hofstrand Kaser Ripple Niendorf Schenk*





The
"Naughty
Marietta"
cast
convenes

Climax of the 1936 Veishea festivities was the colorful parade which showed Iowa State students at work and at play. An hour before the band struck up a tune to start the floats on their way, interested spectators, craning their necks so as to see everything, lined the campus drives from the library to Memorial Union. Newspaper reporters estimated the number of people all the way from 5,000 to 16,000.

Three women fainted.

Civil engineers, by showing how the men in their profession bridge the gap between log cabins and skyscrapers, won the sweepstakes cup. Kappa Deltas, with their Miss Veishea, and Phi Deltas with their Merry-Go-Round of Knowledge, captured the sorority and fraternity prizes.

Widely acclaimed was the Alpha Gamma Rho float demonstrating the evolution of love making from the sparking of horse-and-buggy days to the necking of the jazz era to the smooching of the "Cyclone Cellar."

The open houses, which depict what the work of Iowa State graduates is like, were thronged to capacity by eager-eyed high school students, less-hurried, but equally interested older folk, and college students looking over other departments.

Home Economics coeds, of cherry pie fame, were hostesses to 6,791 visitors, an increase of nearly 1,000 over the previous high. Physics attracted 3,152 as compared with a former record of 1,800, while other open houses were filled in spite of overlapping events.

Feminine Creations



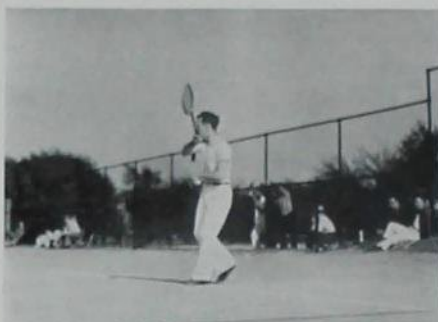

Rosebrook drives a fast one
"Scotty" wins his own ball game

The girls from Delta Delta Delta, boasting a musical leg show, captured first prize in the Student Vodvil with their chorus girls of the Student office, a clever satire on the politicians and journalists of the campus.

Tracing the history of song and dance through the ages the Spring Concert was produced by the Women's Glee Club and the women's physical education classes.

Veishea sports went Iowa State.

The men from Iowa State swept six out of seven events from their opponents, winning two baseball games from Nebraska, two polo games from Ohio State, a golf meet from Grinnell and a tennis meet from State Teachers.

College Cossacks and a swimming circus completed the Veishea sports card.

While "Stately Stands Our Alma Mater" was played on Iowa State's famed carillon, six junior and six senior men who had distinguished themselves during their college careers were tapped to Cardinal Key. Seven seniors made Mortar Board, the goal of all Iowa State women.

Long live Veishea!

Three departments held special "days." Agricultural engineers sponsored a field day, poultry husbandry students a "cake and cookie show," and dairy students a "dairy day."

Nearly 1,700 high school students attended the Agricultural and Home Economics Congresses. Many entered the competitions, while all learned useful knacks which would help them in their work and play back home.

A new feature of the fifteenth Veishea was a debate with the University of Georgia on "Resolved that the younger generation is going to the dogs." Gale Johnson and Dick Hull upheld the affirmative for Iowa State.

Nights were devoted to dancing to the rhythmic strains of Charlie Agnew and his band and to attending the shows (Nite Show, Spring Concert, Vodvil, etc.) produced by hard-working, talented students.

Those musically inclined were in "Naughty Marietta," Victor Herbert's operetta and the 1936 Nite Show. Leads were played by Betty Straight, Dean Horning and Bill Swett. The house was sold out.

Mortar Board taps Annabelle Havens



FINE ARTS

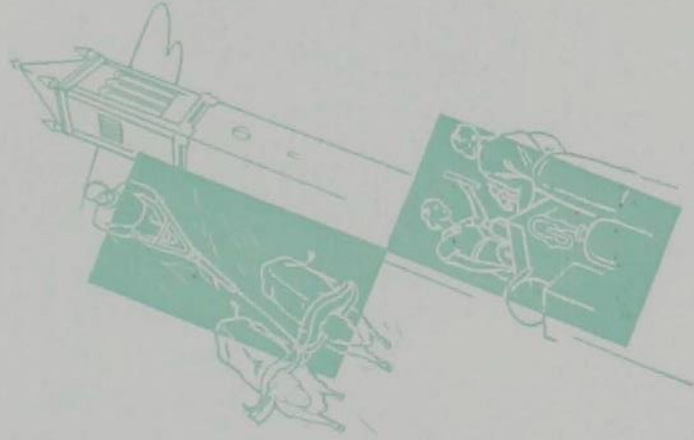



PROF. A. R. EDGAR

IOWA STATE BAND

Students of Iowa State could be nothing but thrilled at the outstanding performances of the smartly uniformed band which entertained football crowds at State Field during the fall quarter.

OFFICERS

CANNON HELSCHER*President*
 MELVIN LEVINE*Vice-President*
 ALICE BRUECK*Secretary*
 CALVIN KNIGHT*Treasurer*
 PROF. A. R. EDGAR*Faculty*

Bass

CHARLES ALLBRIGHT
 HARRY BACKMAN
 VIRGIL FOLKERS
 FRED GLASSBURNER
 BERNARD MILLER
 CHARLES PELTON
 DAVID B. POOR
 WILLIAM SATTERLY
 RICHARD SMITH
 TED SMITH
 IRVING SPAULDING
 J. M. SULLIVAN
 HAROLD WEIBEL

Clarinet

RICHARD BENDER
 WILLIAM BENTZINGER
 DAVID H. CARSON
 FLORA LOU COTNAM

WILBER E. HALE

RUSSELL HERWIG
 HAROLD JACK
 MELVIN LEVINE
 RICHARD A. McEWEN
 ROBERT MILFORD

Trombone

EARL ANDERSON
 ERNEST BEHN
 JOHN BLUMENSCHNEIN
 WALLACE CALDWELL
 JOHN FINCH
 CALVIN KNIGHT
 D. OREN MCCOY
 RALPH ZEIGLER

Snare Drum

WILLIAM WILSON
 Base Sax
 RODERICK DODDS

Horn

REG DEPEW
 RALPH W. KING
 RUSSELL LICHTENSTEIN
 DEAN TILLSON
 D. V. VAN NOSTRAND
 MAX WILLIAMS

Tenor Sax

RICHARD VOGEL

Alto Sax

ALICE BRUECK
 BEN ROBERTS
 ALLEN SHELDON

Oboe

FRED BATES
 LEE NICOL
 MARY JANE TELIN

Cymbals

GLENN HARRIS

Flute

ISABEL BUECHNER
 JACK L. HUNTER
 OPAL JACKSON
 DAN R. JOHNSTON
 EDGAR LEVINE
 ROBERT PRICE
 Baritone Sax
 STANLEY DAYTON

Bassoon

DOROTHY L. EVANS
 FLORENCE VALENCOURT

Piccolo

CLAUDE SMITH

Trumpet

PAUL BACHMAN
 NORVAL BAKER
 DON BERMAN
 ROBERT DIX
 CANNON HELSCHER
 NORTON IVES
 DARREL KETELSEN
 EDWARD KUPKA
 WINSTON OGILVY
 EDWIN RUSHIA

Base Drum

ARTHUR RUDNICK

String Base

HAROLD JAHNEL

Tympany

RUTH BUEHLER

Baritone

HENRY GRUNEWALD
 BERNARD SMITH
 JAMES STIEHL
 ROBERT TENNANT





SYMPHONY ORCHESTRA

This year the Iowa State Symphony Orchestra maintained and increased its reputation for music of a fine quality. Conscientious practice and the earnest endeavor of all its members brought the orchestra to a level that is seldom attained by such organizations in colleges.

During the fall quarter regular practices were held under the direction of Professor Edgar. Beginning winter quarter the number of practices a week was doubled, and the 75-80 members had occasion to show their worth. Audiences at Twilight Musicales, faculty convocations and special performances were entertained and proud to know that Iowa State might boast of such a polished symphony orchestra.

ACTIVE MEMBERS

First Violins

DONALD BENNETT
CONRAD BORSTING
AUDRA FOWLER
RALPH KRKA
HARVEY LESEUR
ELOISE MOUNTAIN
ILZA NIEMACK
concertmaster

MYER ROGERS
DOROTHY SIMMONS
MRS. STANERSON
EDITH SWINGLE
MARY JANE TELIN
HENRY THORSHEIM
H. D. WEIHE

Second Violins

LOUISE ALLEN
LAURA BLISS
ELIZABETH DEVOE
ROSEMARY GARST
RICHARD GEISE
PAULINE HALL
HENRY HUIZINGA
ANNA KIRKPATRICK

BETH MARIE LABARR
MARIE-JEAN LANGWILL
W. ROBERT LIVINGSTON
JEANNETTE MOORE
SALLIE PARKER
E. JEAN REIS
HERBERT L. SCHALLER
MAX WATERMAN

Clarinet

RUSSELL HERWIG
RICHARD McEWEN

Violas

EDWARD S. ALLEN
E. F. GRAFF
MARJORIE JULIAN
ELEANOR LARSON
MAX LEVINE
DOROTHY STEARNS
MRS. TURKINGTON
KATHRYN WILLIAMS

Cellos

JULIUS W. ALLEN
FRANCES BENNETT
FRANCES BYRNE

RUTH DALE
MARGARET GRIFFIN
BARBARA HOFFMAN
CAROLYN HYDE
J. FRANKLIN KAGY
MARY HELEN MILLER
MRS. GLENN MURPHY
CARLOS ROSENBUSCH
JEANNE WESSON

Bass

FRED GLASBURNER
HAROLD JAHNEL
LILLIAN SEYDE
H. P. STEARNS
MARJORIE THOMPSON

Horn

REO DEPEW
RALPH KING
LANNING SPIETH
MAX WILLIAMS

Percussion

RUTH BUEHLER
BEN THOMSON
LESTER WADDINGTON

Oboe

LEE NICOL
HELEN RICKER

Bassoon

DOROTHY EVANS
E. C. McCRACKEN
FLORENCE VALENCOURT

Bass Clarinet

LESTER WADDINGTON

Trumpet

ROBERT DIX
EDWARD KUPKA

Flute

JOHN W. DUNNING
DAN JOHNSON
CLEO McCOMB

Trombone

CHRIS BRUECK

Harp

ELIZABETH JENKINS

Bass

WILLIAM SATTERLY

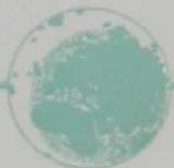



MEN'S GLEE CLUB

The Men's Glee Club spent an active season throughout the year 1936-37 furnishing music for their own enjoyment and for the enjoyment of others. At Christmas time, together with the Girls' Glee Club, they sang "The Messiah" to a packed hall. The men also gave numerous concerts at the Sunday evening musicales, convocations and meetings of prominent people throughout the state, and made a spring tour of mid-western cities.



PROF. TOLBERT MACRAE

CHARLES ALLBRIGHT
 ROLLO ANDROSS
 EARDLEY BARKER
 HOWARD BAXTER
 HUBERT BIERMAN
 HOWARD CARTER
 JOE CERWINSKE
 ROLLIN CHINN
 MYRON CLARK
 GEORGE CLARKE
 FRANCIS COOK
 JOHN DE WILD
 RICHARD DEWEY
 RODERICK DODDS
 PAUL DONHOWE

JAMES DUSTIN
 STANLEY FAGRE
 MAX FASOLD
 ROBERT FAY
 DON GRAU
 ROBERT GRAU
 BUNNIE GREGORY
 WALTER HAGEN
 LLULLYN HAGERDON
 LESLIE HENDERSON
 EUGENE HESS
 ARDEN HUGHES
 JACK HUNTER
 MARVIN ISVIK
 DON KASER

OFFICERS
 PROF. TOLBERT MACRAEDirector
 DON KASERPresident
 ROBERT W. FAYManager

BERYL KEEN
 EARL KINDIG
 WILBUR KLATT
 JOSEPH KNOCK
 MYRUS KNUTSON
 HAROLD LARSON
 JACK LAWYER
 EDGAR LEVINE
 RICHARD LUND
 ROBERT LYON
 ALAN MCCURDY
 RICHARD MCROBERTS
 JOHN MADDY
 DONALD MARSH
 THEODORE MARSH
 ARTHUR MARSTON
 OTIS MILLER
 ROBERT MITTERLING
 ROBERT MUNSEN
 ALF ODEGAARD

CARL PACKER
 VERNON PLAGGE
 JOSEPH PETERSEN
 RICHARD PETERSON
 HOWARD PFUNDHELLER
 GREG RAPS
 VERNON REISSER
 FREDDIE SCHLOTT
 WILLIAM SCOTT
 BURTON SMITH
 GORDON SMITH
 WAYNE STEVENS
 STANLEY SWANDAHL
 WILBUR SWETT
 VYRON TRUOG
 GARDNER WHITE
 JAMES WILLIAMS
 GLENN WOGEN
 LEE ZEIGLER
 NOLAN ZUGSCHWERDT

Packer Dodds Chinn Plagge Stevens Reisser Gregory Hunter Williams B. Smith G. Smith
 Odegaard Marston Pfundheller Keen Grau Lund Lawyer Cook DeWild Hagerdon Schlott
 D. Grau Cerwinske Carter Dewey Donhowe Swett Swandahl Hughes Knock Peterson Wogen
 Peterson
 Zugschwerdt Allbright Munsen Mitterling White Huey Clark Baxter Fasold Lyon Isvig
 Hess Barker Knutson Andross Hagen Bierman Scott Fagre Klatt Miller Maddy
 McCurdy Kindig D. Marsh Dustin Kaser Fay T. Marsh Raps Henderson Zeigler





Straight Watts Wulfing Pennington Jones Hanna Dodds Mammen Swigert Soder
 Van Horn Frederickson Steiff Littlefield Kubitz Jefferies Himmel Vaniman Specht Moe Maud Anderson
 Leonard Braden Herrmann Grant E. Anderson Galloway McKenney King Kuhns Sutherland Bohken
 Olson McClure White Sandstrom Johnson Ball Romine Wallace Little Colgan
 Troutman Myrtle Anderson Womeldorf Maxine Anderson Walker Bell Miller Pilgrim Clark Griesse
 Griffin Lennon Cole Schneider Bentley Maveety Scott Coltvet Hatch Hanson Wilson

GIRLS' GLEE CLUB

Under the direction of Miss Rosalind Cook, the Girls' Glee Club presented the annual Christmas Candlelight Service. During winter quarter, Great Hall was the scene of the Twilight Musicales which closed with the familiar song, "Farewell, Speedwell." The Glee Club sings for Farm and Home Week visitors, aids with Spring Concert during Veishea and presents several chapel services.

In cooperation with the Men's Glee Club the two organizations combine to form the Iowa State Choir. The choir is especially to be remembered for the presentation of "The Messiah" and at Easter time "The Crucifixion."

OFFICERS

| | |
|----------------------------------|-------------------------|
| PATRICIA MAVEETY | <i>Business Manager</i> |
| HELEN SCOTT | <i>Secretary</i> |
| ELNOR VANNOTE, VERA BENTLEY..... | <i>Librarians</i> |

MEMBERS

| | | | |
|----------------------|-------------------|--------------------|--------------------|
| EUNICE ANDERSON | JANET GALLOWAY | MAURINE LITTLE | HELEN SCOTT |
| MAUDE ANDERSON | DOROTHY GRANT | LOIS LITTLEFIELD | GWENDOLYN SHERMAN |
| MAXINE ANDERSON | DOROTHY GRIESSE | FRANCES MCCLURE | GRETCHEN SHOEMAKER |
| MYRTIE ANDERSON | MARGARET GRIFFIN | IRENE MAMMEN | LENORE SODER |
| JEAN AUSTIN | VERA GRIGSBY | PATRICIA MAVEETY | LORETTA SPECHT |
| MARJORIE BALL | ELEANOR HANNA | LORNA MCKENNEY | EVELYN STEIFF |
| RUTH BELL | NADINE HANSON | JEAN METCALF | BETTY STRAIGHT |
| VERA BENTLEY | HARRIET HATCH | CELIA MILLER | ELOISE SUTHERLAND |
| RUTH BERGMAN | IMOGENE HAUSER | EVELYN MOE | DELORES SWIGERT |
| RUTH BOHLKEN | BECKY HAYWARD | CATHERINE OLSON | MARIAN TROUTMAN |
| DORIS BRADEN | RUTH HENDRICKSON | CAROLINE PALMER | GENEVIEVE VAN HORN |
| MARY CLARK | SELMA HERRIMANN | WILMA PALMER | GEORGINA VANIMAN |
| RUTH COLE | MARGARET HIMMEL | VIRGEL PAUL | ELEANOR WALKER |
| GENEVIEVE COLGAN | MARGARET JEFFRIES | BARBARA PENNINGTON | MARCELLA WALLACE |
| ALICE COLTVET | ESTHER JOHNSON | MARY PILGRIM | MARGARET WATTS |
| CATHERINE COOPER | BETTY JONES | ELOISE PORTS | JEAN WHITE |
| LOIS CRAPSER | MARGARET KING | RACHEL ROEWE | GERTRUDE WILSON |
| JANE CURRIE | BETTE KUBITZ | JEANNE ROMINE | EILEEN WOMELDORFF |
| RUTH DAHLBERG | WILMA KUHN | MAYDELLE SANDSTROM | ARTHULA WRIGHT |
| KATHERINE DODDS | FRANCES LENNON | LOIS SARGENT | KAY WULFING |
| LUCILLE FREDERICKSON | IONE LEONARD | DOROTHEA SCHNEIDER | |





IOWA STATE PLAYERS

The Iowa State Players began their 1936-37 season by completely remodeling the theatre workshop to provide facilities for producing all their plays there. Once this work was complete, the players offered three major productions, leading off with George Kelley's satirical comedy, "The Torchbearers," and including Phillip Barry's "Spring Dance" and R. C. Sherriff's "Journey's End." In addition to this program of three-act plays, which furnished members and workers production experience of all sorts, two evenings of one-act plays were presented, with the express purpose of increasing the opportunities for acting experience for freshman and sophomore workers.

As an added attraction, the players were asked to repeat their fall quarter play, "The Torchbearers."

OFFICERS

| | |
|-----------------------|-----------------------|
| PETER S. WALKER | <i>President</i> |
| HENRY BOLLMAN | <i>Vice-President</i> |
| AL SEELEY | <i>Treasurer</i> |
| LEE NICOL | <i>Historian</i> |
| AVERIL WRIGHT | <i>Secretary</i> |

MEMBERS

CLEMENT ABBOTT
 JAYNE ANDERSON
 RICHARD BEATTY
 BARBARA BIRCH
 HENRY BOLLMAN
 LESTER BUECHLER
 PRIMO CESCHIA

MARY LOUISE CHAPMAN
 DOROTHY COOK
 JOSEPH DAVIS
 WILSON DOBSON
 CHARLOTTE DOUGHTY
 DONALD EAGLES
 ROBERT GARNETT

BURDETTE GREENMAN
 VERA JOYCE HORSWELL
 RICHARD JENKINS
 NEAL JOLLEY
 FRED MELHAM
 EDWARD MOLLN

LEE NICOL
 GEORGE PARMAN
 LESTER SOUKUP
 EDWARD VANDENBURGH
 LESLIE WAINWRIGHT
 PETER S. WALKER
 AVERIL WRIGHT

Loomis Wainwright Garnett Greenman Davis Pfunder Vandenburg Casady
 Jennett Eagles Kather Jenkins Howes Peterson Mandia Miller Soukup
 Johnson Straight Bergstrom Roost Abbott Dobson Madison Chaloupka Hayworth Healy
 Rhoades Stewart Lee Chase Keeney Cook Stromer Brouhard Swenson
 Rathke Doughty Coleman Boyd Wertz Maxwell Spratt Byam Anderson Lynch
 Banzhaf King Bollman Melham Walker Wright Nicol Mr. Stone Mr. North





PETER WALKER

BURDETTE GREENMAN

JOURNEY'S END

"The best play written for the English stage in this century," was Alexander Woolcott's opinion of R. C. Sherriff's "Journey's End." In choosing "Journey's End" for their second production of the winter quarter, the Players offered their audiences a chance to see an exceptionally fine play and secured for themselves the valuable experience of studying a literary and dramatic masterpiece.

The play deals with the World War from the British viewpoint, the single scene representing a dugout near St. Quentin, occupied by a company of British infantry. In the uncertain light of candles stuck in the necks of bottles, and against a background of battle noises, there is shown, as the action of the play unfolds, all the heroism and horror that the war occasioned. Stanhope, the company commander, receives as a replacement officer young Lieutenant Raleigh, just out from the school where, three years before, Stanhope himself had been the idol of all the younger boys, Raleigh included. The great changes in personality which three years of the worst of the war have made in Stanhope are a puzzle to Raleigh, and the misunderstanding which arises between the old friends is an important part of the tragic theme of the play.

In addition to this main clash of emotion, other conflicts appear. There is the usual question of the poor quality of the food, there is the coward who tries to desert, and there is the unnecessary raid which sends the senior officer and a number of enlisted men to their deaths—all these are written into the lines with a quiet restraint that is highly effective.

The production of "Journey's End" was also remarkable for the high degree of coordination with which the work of the scene designers and builders, the costume and make-up committees, and those in charge of properties and sound effects was fitted into the general scheme of the production.





IOWA STATE RHYTHM CLUB

A new organization on the campus this year, the Iowa State Rhythm Club, has already made itself prominent. The group is composed of the most outstanding dance orchestra members on the campus, with membership limited to 16. Each graduating senior is given the opportunity to select a man to replace himself.

The Rhythm Club played for two Twisters during the winter quarter and put on a Campus Varieties program. To encourage improvement in music, five keys are awarded to the most outstanding orchestra members in school. This year Glassburner, Kupka, McCray, Stewart and Johnston received the awards.

132
♦

OFFICERS

| | |
|------------------------|----------------------------|
| FREDDY SCHLOTT | <i>President</i> |
| TOM STEWART | <i>Secretary-Treasurer</i> |
| TOM MCCRAY | <i>Business Manager</i> |
| WILLIAM JOHNSTON | <i>Publicity Manager</i> |

MEMBERS

HARRY BACHMAN
 REX BECKER
 RODERICK DODDS
 MELVIN FRAME

BYRON GILES
 FRED GLASSBURNER
 WILMA HIGHLAND
 WILLIAM JOHNSTON

WILLIAM KENNEDY
 EDWARD KUPKA
 TOM MCCRAY
 FREDDY SCHLOTT

TOM STEWART
 BEN THOMSON
 RUSSELL WINN

Johnston Kupka Dodds Frame Giles
 Schlott McCray Bachman Kennedy Stewart Winn Becker Glassburner Thomson Highland



JUDGING TEAMS





Teig Tooley E. N. Hansen (coach) Williams Hofstrand

DAIRY CATTLE JUDGING TEAM

MEMBERS

JOHN GRIFFITH
EARDLEY BARKER

PARTHEN TRAVIS
WESLEY HOECKER

The Iowa State College Dairy Products Judging Team won the national butter judging title at the National Dairy Exposition held in Atlantic City, N. J., this year. Eighteen teams were entered in competition.

John Griffith was high in butter judging and was awarded a gold medal for this honor. The team placed tenth in cheese judging.

The Dairy Cattle Judging Team participated in two contests last fall—the National Dairy Cattle Congress at Waterloo, at which the team placed first on Jerseys and second on Ayrshires. Harold Hofstrand was high individual in the contest in these two classes.

At the National Dairy Show the team placed sixth in a field of twenty. Kermit Teig ranked fifth high individual in the contest.

MEMBERS

HAROLD HOFSTRAND
KERMIT TEIG

HARRY TOOLEY
HENRY WILLIAMS

DAIRY PRODUCTS JUDGING TEAM

Griffith Barker Travis Hoecker E. F. Goss (coach)

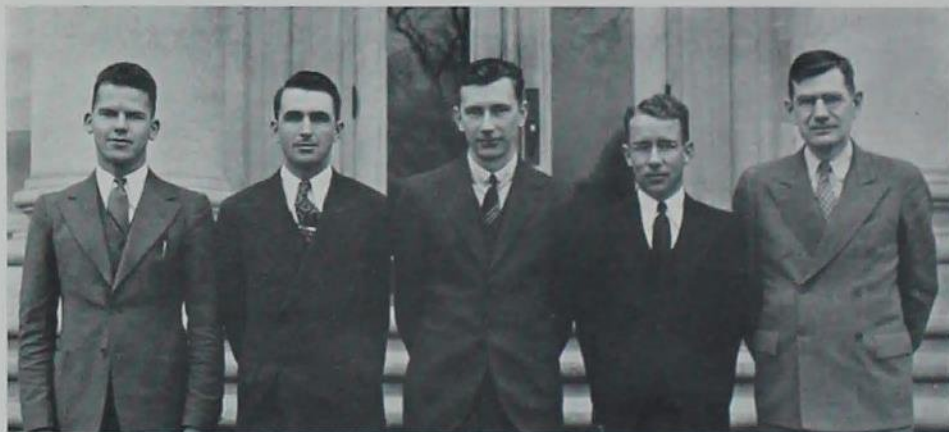



Skromme Landgren Lyford C. S. Dorchester (coach)

FARM CROPS JUDGING TEAM

The Farm Crops Judging Team compiled an enviable record this year for future judging teams to shoot at in years to come. At Kansas City, in the latter part of November, the team won first place in a contest with the highest team score ever attained in such competition. Later the team continued its fine work by placing third in a national meet in Chicago early in December. The team is coached by Prof. C. S. Dorchester, who has taken a genuine and constructive interest in the team for many years.

MEMBERS

LAWRENCE SKROMME WILLIAM LANDGREN
VERNON LYFORD

MEMBERS

| | |
|------------------|------------------|
| MERRILL ANDERSON | RICHARD MOORE |
| ALAN BOGUE | LOREN SETTERDAHL |
| LLOYD HENRYSON | ROBERT LICHTY |
| J. C. HOLBERT | MAX ZELLE |

Teamwork to the "nth" degree and evidence of superior coaching was demonstrated when the livestock judging team won first place in competition with 16 other teams at the American Royal at Kansas City. The team showed only a four point range in individual scores.

Max Zelle placed high on hogs and tied for ninth high individual in the contest. At the Frontier Centennial Livestock Show at Fort Worth, Texas, the team placed fourth in a field of nine.

LIVESTOCK JUDGING TEAM

Zelle Anderson Bogue Setterdahl Henryson
Moore J. C. Holbert (coach) Lichty





F. J. Beard (coach) Jackson
Lorenson Bodensteiner Fox

MEATS JUDGING TEAM

MEMBERS

DEAN CULBERTSON
KEITH LUNDRÉN

GORDON HUNTING
ROBERT WHITE

Outside of several short trips, the outstanding activity of the year for the Poultry Judging Team was the Midwest Poultry Judging Contest held in Chicago the last of November in conjunction with the International Livestock Exposition. Iowa State placed fourth in a field of six in the contest.

Gordon Hunting placed first in production judging, ninth in marketing and tenth in judging for exhibition. Keith Lungren placed fourth in production judging.

The Meats Judging Team started the fall competition by placing fourth in a field of seven at the American Royal Livestock Exposition in the intercollegiate contest. Wayne Jackson was second high individual of the contest and Leo Bodensteiner was fifth. The team also competed in the International Livestock Exposition in Chicago.

MEMBERS

DAVE LORENSON
LEO BODENSTEINER

NELSON FOX
WAYNE JACKSON

POULTRY JUDGING TEAM

Culbertson Lungren
Milby (coach) Hunting White





MILITARY



R. O. T. C.

All men enrolled in Iowa State College are required to take two years of military training. After completing this they may enroll in the advanced corps for two additional years of training. On the completion of the advanced course, the graduate is qualified for a commission in the Organized Reserve Corps.

The advanced students serve as cadet officers and assist materially in the training of the freshman and sophomore students. Mechanical and civil engineers are taught the fundamentals of army engineering, and all other students are enrolled in the artillery unit.

FACULTY

CAPT. P. A. BERKEY
CAPT. J. H. LEWIS
MAJOR J. B. MATLACK
COLONEL H. R. ODELL

MAJOR H. A. SKERRY
CAPT. H. P. STORKE
CAPT. W. O. VAN GIESEN
CAPT. T. C. WOOD

Berkey Wood Storke Van Giesen
Lewis Matlack Odell Skerry





CADET OFFICERS' ASSOCIATION

Membership in the Cadet Officers' Association is open to all men enrolled in advanced military. Every year a crowd of nearly 1,000 jams the Armory for the Military Circus put on by the association. The College Cossacks also show their riding ability in exhibitions of trick riding.

| | | | | | |
|------------------|------------------|-------------------|------------------|-------------------|------------------|
| EVERETT ANDERSON | JASPER DEBERG | EMIL JEBE | GEORGE PARMAN | WILLIAM SCHREIBER | DAVID THEOPHILUS |
| JACK ANDERSON | THOMAS DELAMORE | CHARLES JENSEN | HAROLD PARSLEY | JOHN SCHROEDER | CHARLES THOMAS |
| JOHN ANDERSON | HERMAN DE NEUI | CHARLES JONES | WILLIAM PENLY | ROLLIN SCHULER | GILBERT TRAMM |
| LAWRENCE ARNOLD | RICHARD DILWORTH | H. KATZENSTEIN | BOYD PESTOTNIK | STANLEY SHALER | DONALD VANEVERA |
| DONALD ARP | GLEASON DISER | RUSSELL KAUFMAN | WILLIAM POLSTON | LAFORREST SHERMAN | NORMAN VOGEL |
| ARNOLD AYERS | GEORGE DIXON | RUSSELL KILGORE | JAMES PRENN | EVARD SKARSHAUG | EDWARD VON GLAN |
| ELSNER BAADE | WILLIAM DODDS | EARL KINDIG | ROBERT RAE | JEROME SMITH | JOHN WALTER |
| PHILIP BAIRD | GEORGE DOWNING | CHARLES KING | WILLIAM RANDOLPH | MELVIN SNYDER | MARSHALL WALKER |
| RICHARD BARBER | HARRY DUNLAP | WARREN KING | R. RASMUSSEN | MAX SOTH | LOYD WELKER |
| KENNETH BATMAN | ZAC DUNLAP | ARTHUR S. KNAPP | JAMES RENNE | HERBERT SPECKER | ROBERT WEMPE |
| HOWARD BAXTER | THOMAS DUSTIN | SEAMAN A. KNAPP | HOWARD RISK | HARRIS STAFFORD | ROBERT WERKMAN |
| FRANK BEDNARZ | GEORGE EDWARDS | LOUIS KNOCKEL | BENJAMIN RUEF | PAUL STRICKLAND | STEPHEN WEST |
| DANIEL BEHN | GLEN EHMKE | CARL KNORR | DAVID RYAN | ROBERT STUART | GEO. WICKERSHAM |
| MYRON BERRY | WILLIAM EYRES | HAROLD KRAMER | FLOYD RYAN | SLIFFORD SWANSON | ROBERT WILKES |
| EUGENE BILLINGS | WILLIAM FETTER | CLIFFORD LARSEN | LAMAR SALLEE | ROBERT SWATOSH | RICHARD WILLIAMS |
| SAM BLACKMAN | WILLIAM FLAALLEN | DARWIN LARSON | HENRY SALZMAN | JAMES TAY | CLARENCE YOUNG |
| ROBERT BLAINICK | NELSON FOX | MAX LARSON | HENRY SAMPERS | WILLIAM TERRILL | MAX ZELLE |
| GLENN BLAKE | CLAUDE FRAHER | RALPH LEUTENEGGER | FRED SCHNEIDER | HARLAN TETT | WARREN ZING |
| LEO BODENSTEINER | WILLIAM FRILEY | MELVIN LEVINE | | | |
| HENRY BOLLMAN | JOHN FROELICH | EDGAR LEVINE | | | |
| JOSEPH BORG | LELAND FROST | WALTER LOHMEYER | | | |
| DWIGHT BOVEY | LEWIS FULLER | JAMES LIEN | | | |
| KEIBARD BOWSTEAD | RAY GAMBELL | MONTFRED LUNT | | | |
| FORREST BRANDT | DALE GINN | LOREN LURA | | | |
| JAMES BRANDT | FRED GLASSBURNER | THANE MCCONNELL | | | |
| CLIFFORD BRIGGS | THOMAS GOODNER | LEWIS MCLAUGHLIN | | | |
| ROBERT BRISTOL | ERNEST GOLLADAY | GARNER MCNAUGHT | | | |
| SHERRILL BROWN | CECIL GOODMAN | OTHEL MC MURRAY | | | |
| WELDON BROWN | DAVID GRAHAM | ROBERT MCKAY | | | |
| PAUL BUEHLER | ERNEST GRAY | THEODORE MAGEL | | | |
| KENNETH BURNS | SAMUEL GRAY | JOHN MASSA | | | |
| PAUL BUSCH | MAX GUTSHALL | HOWARD MAYO | | | |
| JAS. BUTTERWORTH | BURDETTE HANNA | HOMER MILLER | | | |
| FRANCIS BYRNES | WILLIAM HANNAN | STEVEN MORELLI | | | |
| D. CARPENTER | GEORGE HANNAN | LEROY MORLEY | | | |
| JOHN CHILDE | WILLIAM HANNUM | LEONARD MOWEN | | | |
| JOHN CLEVELAND | ROBERT HARTSOOK | CARL MUELLER | | | |
| HOWARD CORNELIUS | WILLIAM HENRY | WM. NECHANICKY | | | |
| WILLIAM CORNWELL | L. HERCHENROEDER | RUSSELL NELSON | | | |
| OREN CRAIG | HAROLD HIGBY | HAROLD NEWEL | | | |
| KEITH CRAWFORD | HENRY HOFF | LEE NICOL | | | |
| CHARLES DAMON | LAFE HOOD | WALTER OBYE | | | |
| JOHN DARLING | RICHARD HUGHES | RICHARD OLSAN | | | |
| HERBERT DAUBERT | PAUL HUNTER | WILLIAM OSBORN | | | |
| JOHN DAVIDSON | DALLAS JAEKELS | JAMES OVERY | | | |

EVERETT ANDERSON



| | |
|---------------------------|--------------------------|
| LIEUT. COL. HERBERT ODELL | CAPT. JOHN LEWIS |
| MAJOR HARRY SKERRY | CAPT. HARRY STORKE |
| CAPT. JESSE MATLACK | CAPT. WILLIAM VAN GIESEN |
| CAPT. PAUL BERKEY | CAPT. THOMAS WOOD |

OFFICERS

| | |
|------------------|---------------------|
| EVERETT ANDERSON | President |
| RICHARD DILWORTH | Vice-President |
| JOSEPH BORG | Secretary-Treasurer |



SCABBARD AND BLADE

To the man taking advanced military, Scabbard and Blade, an honorary organization, is the culmination of four years of rigid training.

Each spring Scabbard and Blade sponsors the Military Ball, one of the most colorful dances of the year. This spring a Cadet Colonel was chosen by the organization and presented at the dance.

OFFICERS

ROLLIN SCHULER*Captain*
 JAMES BUTTERWORTH*1st Lieutenant*
 CHARLES KING*2nd Lieutenant*
 HENRY BOLLMAN*1st Sergeant*

FACULTY

MAJ. T. R. AGG
 PRES. CHARLES E. FRILEY
 M. D. HELSER

CAPT. JOHN LEWIS
 MAJ. JESSE MATLACK
 LT. COL. HERBERT ODELL
 MAJ. HARRY SKERRY

CAPT. HARRY STORKE
 CAPT. WILLIAM VAN GIESEN
 CAPT. THOMAS WOOD

MEMBERS

EVERETT ANDERSON
 GLENN BLAKE
 HENRY BOLLMAN
 JOSEPH BORG
 DWIGHT BOVEY
 ROBERT BRENNECKE
 JAMES BUTTERWORTH
 LEROY CATION
 RICHARD DEWEY
 RICHARD DILWORTH
 PAUL DOVE

LELAND FROST
 GEORGE HANNAMAN
 WILLIAM HANNUM
 EUGENE HICKS
 HENRY HOFF
 PAUL HUNTER
 CHARLES JENSEN
 WILLIAM JENSEN
 CHARLES KING
 ARTHUR KNAPP

SEAMAN KNAPP
 MANTFRED LUNT
 JOHN MASSA
 HOMER MILLER
 STEVEN MORELLI
 LEWIS McLAUGHLIN
 OTHIE McMURRAY
 HAROLD PARSLEY
 JAMES PESTOTNIK
 ROBERT RAE

JAMES RENNE
 HOWARD RISK
 AUSTIN ROBERTS
 ROLLIN SCHULER
 JEROME SMITH
 MAX SOTH
 HERBERT SPECKER
 JAMES TAFF
 JOHN WALTER
 ROBERT WILKES

Anderson Massa Dove Rae S. Knapp Renne Miller
 Taff Blake Soth Brennecke Dilworth Hannum Hunter
 Jensen Walter Roberts Dewey Borg Parsley A. Knapp Hicks
 Hoff Risk Specker Hannaman Pestotnik McLaughlin McMurray
 Frost Morelli Bollman King Schuler Butterworth Smith Bovey



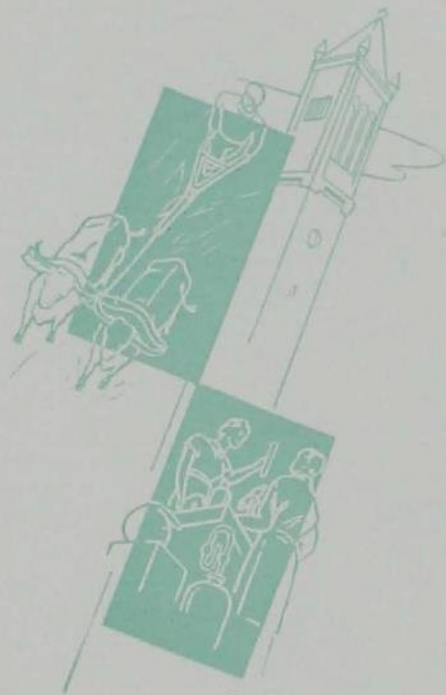

BEAUTIES



MARGARET BOYD



HELEN GAINES



THELMA HARBELL



BETTY HOLLISTER.

PETTY 1809 COYLE WENDE CHICAGO

December 10, 1938.



Mr. E. J. Hermanson,
Editor the 1937 Bomb,
Iowa State College,
Ames, Iowa.

Dear Mr. Hermanson:

Enclosed are the four
leading Sweethearts of the Tall Corn State,
in one man's humble opinion.
And where will you find taller corn or more
Beautiful Sweethearts?

Sincerely,

A handwritten signature in dark ink, appearing to read "George B. Petty". The signature is written in a cursive style with a long, sweeping flourish extending upwards and to the right.

George B. Petty.

GBP
J

PERSONALITIES

Bob Burkett Fran Johnston Walter Barlow
Mary Janet MacDonald John Garberson V. J. Horswell
Dillon Turney Annabelle Havens Chick Reynolds





| | | |
|----------------|------------------|-----------------|
| Martha Roberts | Harold Hofstrand | Jean Hogue |
| Russ Winn | Beth Cummings | Bob Pauley |
| June Gaylord | Ken McGuiness | Lorraine Hoebet |

HONORARIES





CARDINAL KEY

Six men in scarlet robes stand motionless beneath a brilliant Iowa sun and survey the Veishea crowd before them as though searching out the faces of those they seek for membership. At length one man leaves the line and moves through the crowd till he finds a man who has been chosen for the coming year. A smart slap on the unsuspecting back and another is pledged to the ranks of Cardinal Key.

Every spring twelve men are thus "tapped" at the traditional ceremony during Veishea, six from the senior class and six juniors to become the active organization during the next year. These men are chosen on the basis of four requisites for membership in Cardinal Key—leadership, character, scholarship and service to Iowa State.

During the year 1936-37 Cardinal Key and Mortar Board sponsored two leadership conferences. The one early in the winter quarter had as its purpose a closer understanding among Iowa State campus leaders on pertinent discussion subjects. Toward the end of the quarter another such meeting was held, this time attended by leaders from other campi throughout the middle west. Prominent speakers were engaged to talk on business, religion, politics and international relations. A consensus of opinion was that this latter type of conference should be continued in the years to come as a desirable contribution to student thought.

One of the most pleasurable occasions of the year for Cardinal Key was a formal dinner given for Mortar Board at the Sigma Alpha Epsilon house. Earlier the men had been the guests of the women's honorary at a dinner in the Union. A close working relationship with Mortar Board was preserved throughout the year to the mutual benefit of both organizations.

OFFICERS

| | |
|------------------------|----------------|
| RICHARD HULL | President |
| KEN MCGUINNESS | Vice-President |
| CHARLES REYNOLDS | Secretary |
| DON KASER | Treasurer |
| WENDELL MARSH | Social |
| THOMAS NEAL | Warden |

FACULTY

| | | |
|---------------------|-------------------|------------------|
| DEAN T. R. AGG | DEAN J. E. FOSTER | T. MACRAE |
| W. E. BARRON | DEAN M. D. HELSER | DEAN A. MARSTON |
| DEAN R. E. BUCHANAN | DR. R. M. HUGHES | W. H. MEEKER |
| DEAN C. F. CURTISS | C. A. IVERSON | DR. C. E. FRILEY |

Members Elected in 1936 as Seniors

| | |
|----------------|--------------|
| ROBERT CLIFF | MARVIN OBERG |
| ORVILLE MARION | JOHN SANDHAM |
| RUSSELL MILLER | EDGAR TIMM |

Active Members

| | |
|----------------|------------------|
| RICHARD HULL | WENDELL MARSH |
| DON KASER | THOMAS NEAL |
| KEN MCGUINNESS | CHARLES REYNOLDS |



CLIFF
NEAL

HULL
McGUINNESS

KASER
OBERG

MARSH
REYNOLDS

MARION
SANDHAM

MILLER
TIMM





MORTAR BOARD

Mortar Board, in cooperation with Cardinal Key, was especially active this year in sponsoring leadership conferences. At the beginning of winter quarter, representatives of all campus organizations met for discussion. The purpose of the conference was to reach a consensus of opinion on prominent campus issues. These two organizations also sponsored a mid-west conference for leadership honoraries, called "Blueprints for Tomorrow," which was built around four world issues which college graduates will face—religion, business, politics and international affairs.

Mortar Board, an honorary organization for senior women, also presided at an induction service, an official welcome for freshmen, held a homecoming luncheon for alums, initiated Monday morning messages, short sayings which rotated among the houses, and sponsored the second annual Mother's Day Luncheon for students and mothers during Veishea.

OFFICERS

| | |
|---------------------------|-----------------------|
| FERNE KARNS | <i>President</i> |
| ANNABELLE HAVENS | <i>Vice-President</i> |
| JOSEPHINE FEDDERSON | <i>Secretary</i> |
| IDA RUTH YOUNKIN | <i>Treasurer</i> |

FACULTY

MRS. VIVIAN J. BRASHEAR
DEAN GENEVIEVE FISHER
MABEL FISHER
FANNIE A. GANNON
KATHERINE GOEPPINGER

JOANNE HANSEN
GERTRUDE HERR
MRS. MADGE I. McGLADE
ELLA G. McMULLEN
P. MABEL NELSON

MARIA M. ROBERTS
F. V. SHATTUCK
MARGARET SLOSS
MARGARET STANTON
EDITH SWINGLE



HOEVET FEDDERSON KARNs GRIFFIN HAVENS YOUNKIN
ROBERTS





SIGMA ALPHA IOTA

Sigma Alpha Iota, professional honorary music fraternity for women, was organized to uphold the ideals of music in colleges.

This year the inter-sorority sing was sponsored by the organization, a practice which will become an annual custom. Sigma Alpha Iota holds regular meetings at which musical programs are presented and sponsors several of the twilight musicales.

OFFICERS

| | |
|--------------------------|-----------------------|
| EDITH SWINGLE | <i>President</i> |
| ALICE BRUECK | <i>Vice-President</i> |
| MARtha ROBERTS | <i>Secretary</i> |
| ALICE CAREY | <i>Treasurer</i> |
| GENEVIEVE VAN HORN | <i>Chaplain</i> |
| CAROL BRUECK | <i>Editor</i> |

FACULTY MEMBERS

| | |
|---------------|---------------|
| ROSALIND COOK | EDITH SWINGLE |
|---------------|---------------|

ACTIVE MEMBERS

| | | | |
|-------------------|-----------------|-----------------|--------------------|
| ALICE BRUECK | HELEN ENGELHORN | CATHERINE OLSON | HELEN SCOTT |
| CAROL BRUECK | JANET GALLOWAY | MARtha ROBERTS | DOROTHY STEARNS |
| ALICE CAREY | BETH JOHNSON | INEZ ROSENBUSCH | GENEVIEVE VAN HORN |
| HARRIETT COUGHLAN | | | KATHARINE WULFING |

Brueck Rosenbusch Brueck Swingle Galloway Johnson Wulfing
Olson Van Horn Carey Coughlan Scott Engelhorn Stearns





Kinkor Werner Dykstra Pemble
 Moon Patterson Marsh Dilworth Barton Zelle Setterdahl
 Hofstrand Kneedy Gruenwald Ralya McConnell Malcom Tow Fuller
 Duncan Skromme Spry Beckett Bogue Wagner Moore Diamond Smelser

ALPHA ZETA

The national agricultural honorary, Alpha Zeta, chooses its members on the basis of leadership, scholarship and outstanding ability. The organization brings into closer harmony the various departments in the division, and helps sponsor weekly convocations. It also awards a medal to the agricultural freshman with the highest average.

Alpha Zeta belongs to the junior section of the American Country Life Association.

OFFICERS

| | |
|----------------------|------------|
| ALAN BOGUE | Chancellor |
| JOHN BECKETT | Censor |
| KENNETH WAGNER | Scribe |
| ROBERT SPRY | Treasurer |
| DIXON MOORE | Chronicler |

FACULTY ADVISORS

B. J. FIRKINS

A. M. HANSON

P. S. SHEARER

ACTIVE MEMBERS

| | | | |
|-------------------|------------------|-------------------|------------------|
| JAMES BARTON | RICHARD FREVERT | WENDELL MARSH | LAWRENCE SKROMME |
| JOHN BECKETT | CHARLES FULLER | WILLIAM MCCONNELL | AMOS SMELSER |
| ALAN BOGUE | RALPH GRUENWALD | LAEL MOON | ROBERT SPRY |
| DONOVAN CARPENTER | HAROLD HOFSTRAND | DIXON MOORE | EDWIN TOW |
| WILLIAM DIAMOND | CLARENCE KINKOR | ARCHIE PATTERSON | KENNETH WAGNER |
| JOHN DILWORTH | WILLIAM LATTIN | VINCENT PEMBLE | HUGO WERNER |
| JAMES DUNCAN | DONALD MALCOM | DON RALYA | GEORGE YOUNKIN |
| LEWIS DYKSTRA | | LOREN SETTERDAHL | MAX ZELLE |

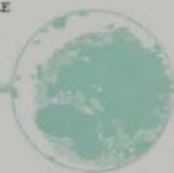



ETA KAPPA NU

Acting as a direct stimulus on departmental activities, Eta Kappa Nu, honorary organization for electrical engineers, promotes a feeling of good fellowship. As a means of promoting scholarship, at the Honor's Day convocation an award is given by the group to the sophomore student enrolled in electrical engineering who has attained the highest average.

Eta Kappa Nu affords a professional contact among electrical engineers in the various fields. During the last two years a recognition plan to honor outstanding electrical engineering graduates of not more than ten years was inaugurated by the national organization.

156
◇

OFFICERS

| | |
|----------------------|--------------------------------|
| GEORGE DOWNING | <i>President</i> |
| ARTHUR WISEMAN | <i>Vice-President</i> |
| WILLIAM GREEN | <i>Secretary</i> |
| PHILIP SPROUL | <i>Corresponding Secretary</i> |
| VICTOR HENNEY | <i>Treasurer</i> |
| MAURICE KIRBY | <i>Bridge Correspondent</i> |

FACULTY

J. F. CALVERT
M. S. COOVER
F. A. FISH

V. P. HESSLER

J. S. JOHNSON
F. E. LIGHTBURN
F. D. PAINE

GRADUATE MEMBERS

EDWARD HOUGHTON

WILLIS PLUMMER

ACTIVE MEMBERS

FRANK BEDNARZ
WILLIAM BROWN
LESTER BUECHLER
GEORGE DOWNING
VICTOR FARMER

SANFORD FOSHOLDT
WILLIAM GREEN
VICTOR HENNEY
MAURICE KIRBY

CARL KNORR
STANLEY KURZ
MARNEY LETTS
LEE NICOL

HARRY SHILLINGTON
PHILIP SPROUL
FRED STEUCK
DILLON TURNEY
ARTHUR WISEMAN

Steuck Letts Knorr Farmer Bednarz Kurz
Fosholdt Turney Brown Shillington Buechler
Kirby Henney Wiseman Downing Green Sproul





Knutson Wagner Kaser Welker Knight
 McCurdy Kindig Demoratsky Bristol Morgan
 Kirk Richardson Sampson Edgar Soth Chinn

PHI MU ALPHA

Phi Mu Alpha, honorary music fraternity, was established to promote a greater appreciation for music on the campus. Its members, chosen from students who have participated actively in at least five quarters of work, hold bi-weekly meetings at which there is usually some musical program presented.

The Interfraternity Sing is sponsored by Phi Mu Alpha. This year a book of college songs, including fraternity and sorority favorites, was published by the organization.

OFFICERS

IRA SCHROEDER *Supreme Councilman*
 ALEXANDER SAMPSON *President*
 JAMES KIRK *Vice-President*
 ROLLIN CHINN *Secretary*
 MAX RICHARDSON *Treasurer*

FACULTY

| | | | |
|-------------------------|--------------|----------------|---------------|
| DEAN R. E. BUCHANAN | HENRY GIESE | MAX LEVINE | L. J. MURPHY |
| A. R. EDGAR | O. H. HAWLEY | TOLBERT MACRAE | H. J. PLAGGE |
| PRES. CHARLES E. FRILEY | | | IRA SCHROEDER |

GRADUATE MEMBERS

BERNARD DEMORATSKY

ACTIVE MEMBERS

| | | | |
|----------------|---------------|-------------------|----------------|
| ROBERT ALLEN | EARL KINDIG | ALAN McCURDY | MAX SOTH |
| RICHARD BENDER | JAMES KIRK | ROBERT MORGAN | ROBERT TENNANT |
| ROBERT BRISTOL | CALVIN KNIGHT | MAX RICHARDSON | KENNETH WAGNER |
| ROLLIN CHINN | MYRUS KNUTSON | ALEXANDER SAMPSON | WILLIAM WEIBEL |
| DON KASER | | | LLOYD WELKER |





PHI UPSILON OMICRON

Phi Upsilon Omicron, professional home economics honorary for women, sold over a thousand pounds of fruit cakes this year in their annual Christmas sales. Proceeds from this sale are contributed to a loan fund for senior women.

Besides selling fruit cakes, Phi U. members arranged for the painting of the portrait of Anna E. Richardson, famed home economist, and for its hanging in Catherine MacKay Auditorium. Phi U. girls also support divisional activities, contribute to the Iowa Homemaker, and financially aid the national organization furthering their consumer education project.

153

OFFICERS

- BLANCHE BROBEIL*President*
- KATHERINE HOFFMAN*Vice-President*
- ELEANOR LOSURE*Recording Secretary*
- LORNA MCKENNY*Corresponding Secretary*
- JANE BOSSERT*Treasurer*
- LORRRAINE HOEVET*Chaplain*
- MARJORIE GRIFFIN*Historian*
- IDA RUTH YOUNKIN*Candle Editor*

FACULTY

- | | | | |
|------------------|---------------|----------------|-----------------|
| IVA BRANDT | REGINA FRIANT | LOUISE L'ENGLI | FRANCES SIMS |
| RACHEL EDGAR | F' RN GLEISER | CORA MILLER | LENORE SULLIVAN |
| RUTH FARNHAM | HELEN HUNTER | MABEL NELSON | PEARL SWANSON |
| GENEVIEVE FISHER | | | HELEN SWINNEY |

GRADUATE MEMBERS

- | | | |
|----------------------|---------------------|---------------|
| WILLIAMINA ARMSTRONG | ELIZABETH DICKINSON | ELINOR ZOLLER |
|----------------------|---------------------|---------------|

ACTIVE MEMBERS

- | | | | |
|---------------------|---------------------|-------------------|--------------------|
| BETTY BERGMAN | DOROTHY COE | KATHERINE HOFFMAN | GRETCHEN MERRICK |
| VIRGINIA BERRY | JOSEPHINE FEDDERSON | FERNE KARNS | MARGARET O'CONNELL |
| JANIS BLACK | JOHANNA FIENE | EILEENE LILLIS | DORIS PIPER |
| JANE BOSSERT | BARBARA FISCHER | ELEANOR LOSURE | MARTHA ROBERTS |
| STELLA MAE BRINKMAN | DOROTHY GOLDEN | MARGARET MARKERT | KATHERINE WULFING |
| BLANCHE BROBEIL | MARJORIE GRIFFIN | LORNA MCKENNY | NEVA YATES |
| EVA CHALOUPKA | LORRRAINE HOEVET | | IDA RUTH YOUNKIN |

Fiene Hoevet O'Connell Wulfing Peiper Merrick Chaloupka Fedderson Roberts Berry Fischer Younkin Losure Hoffman Brobeil McKenney Bossert Bergman Yates





Stebbins Johnson Codlin Bates Gouwens Ryan McDonald
 E. W. Anderson Burdine Cochran Norton Gross Casady McCoy McVay
 Higgins Anderson Bliss Anderson Robinson Thornburg Chase Thorne Manjoine
 Holl Halverson Rock Leffingwell Christy Churchill Amick Robinson Robertson

PI MU EPSILON

Pi Mu Epsilon, honorary mathematics fraternity, chooses its members from those students registered in their third year of mathematics who are above average in scholarship.

Besides holding regular meetings of its own, Pi Mu Epsilon sponsors a mathematics club which is open for the general public.

OFFICERS

| | |
|-----------------------------|-----------------|
| PHILLIS CHRISTY | Director |
| CHARLES AMICK | Vice-Director |
| ALICE CHURCHILL | Secretary |
| MADelyn KERR CORNWELL | Treasurer |
| ELAINE LEFFINGWELL | Librarian |
| DR. D. L. HOLL | Faculty Advisor |

FACULTY MEMBERS

| | | | |
|-----------------|-----------------|---------------------|----------------|
| E. S. ALLEN | A. E. BRANDT | GERTRUDE HERR | J. V. MCKELVEY |
| E. W. ANDERSON | GERTRUDE COX | ARCHIE HIGDON | MARIA ROBERTS |
| H. W. ANDERSON | M. E. DANIELLS | J. J. L. HINRICHSEN | P. G. ROBINSON |
| J. V. ATANASOFF | A. W. DAVIS | D. L. HOLL | E. R. SMITH |
| R. W. BEAL | RACHEL EDGAR | W. H. JENNINGS | HELEN F. SMITH |
| W. B. BOAST | ANNIE FLEMING | V. P. JENSEN | G. W. SNEDECOR |
| F. A. BRANDNER | C. GOUWENS | E. C. MCCrackEN | L. H. WILLSON |
| | J. C. HEMPSTEAD | | |

GRADUATE MEMBERS

| | | |
|----------------|---------------|----------------|
| FLORENCE BARR | J. S. JOHNSON | D. O. McCOY |
| GEORGE HIGGINS | | W. F. ROLLMANN |

ACTIVE MEMBERS

| | | | |
|--------------------|--------------------|------------------|---------------------|
| CHARLES AMICK | PHYLLIS CHRISTY | MILTON McDONALD | DONALD ROCK |
| D. MAXINE ANDERSON | ALICE CHURCHILL | MILLARD McVAY | A. H. RYAN |
| RICHARD ANDERSON | KEITH COCHRAN | MICHAEL MANJOINE | O. K. SAGEN |
| JAMES BATES | JAMES CODLIN | LEE NICOL | DEAN STEBBINS |
| NATHAN BURDINE | RALPH GOODWIN | HORACE NORTON | ELIZABETH THORNBURG |
| SIMON CASADY | GILBERT HALVERSON | CLARE ROBINSON | CHARLES THORNE |
| FANNY CHASE | LLOYD JOHNSON | MAX RICHARDSON | DILLON TURNEY |
| | ELAINE LEFFINGWELL | | |





SIGMA DELTA CHI

The Iowa State Chapter of Sigma Delta Chi, national professional journalism fraternity, ranked second in the national efficiency contest sponsored among chapters of the fraternity.

On March 2 the chapter presented the annual Gridiron Banquet to more than 280 faculty, townspeople, newspapermen and students. Together with Theta Sigma Phi, the journalistic group publishes the Green Gander, Iowa State humor publication.

Sigma Delta Chi each year presents a watch to the student doing the best editorial work on the campus. It also gives scholarship awards to students and has established a permanent plaque honoring journalism scholarship.

Each year a cup is presented to the newspaper in Iowa performing the best "service to agriculture in its community." The editor's picture is placed in the chapter's journalism hall of fame.

OFFICERS

| | |
|-------------------------|-----------------------|
| WILLIAM P. JENSEN | <i>President</i> |
| WENDELL MARSH | <i>Vice-President</i> |
| WILLIAM GREEN | <i>Secretary</i> |
| ROBERT DODDS | <i>Treasurer</i> |

FACULTY MEMBERS

| | | | |
|--------------------|-----------------|-------------------|-----------------|
| RICHARD W. BECKMAN | ALVIN E. COONS | RODNEY FOX | K. R. MARVIN |
| LESLIE R. COMBS | DONALD DILWORTH | CARL HAMILTON | HAROLD E. PRIDE |
| BLAIR CONVERSE | J. S. DODDS | WILLIAM E. HOLMES | SAM RECK |
| | FRED FERGUSON | | |

ACTIVE MEMBERS

| | | | |
|-----------------|-----------------|-----------------|------------------|
| E. L. ANDERSON | ROBERT DODDS | JAMES HENDERSON | PALMER KALSEM |
| WALTER BARLOW | JOHN GARBERTSON | RICHARD HULL | ROBERT LONG |
| ROBERT BLISS | WILLIAM GREEN | WALLACE INMAN | LEO MORES |
| CLIFFORD BRIGGS | EUGENE HAMILTON | WILLIAM JENSEN | WELCH RICHARDSON |
| FRANCIS BYRNES | | | KEN THOMPSON |

C. Hamilton Mores Briggs Garbertson Bliss Byrnes Thompson
Inman E. Hamilton Richardson Hull Dilworth Long
Barlow Anderson Dodds Jensen Marsh Green Kalsem





Swanson Garretson Dodds Johnson
 Kurz Dewey Kirby Letts Farmer Downing Amick
 Skromme Wright Kather Zbornik Neal Shillinglaw Green Shillington
 Kalsem Wiese Harrison Peck Turney Jacobsen Fay Brown Warrington

TAU BETA PI

Tau Beta Pi is to the engineer what Phi Beta Kappa is to the liberal arts student. It represents the goal of undergraduates in engineering, for it was founded to promote scholarship and achievement in engineering schools.

Each year Tau Beta Pi awards a prize to the sophomore engineer with the highest grade average. It also holds regular meetings with the faculty, and sponsors a convocation, bringing a well known outside engineer as a speaker.

OFFICERS

| | |
|-----------------------|--------------------------------|
| DILLON TURNEY | <i>President</i> |
| ROBERT PECK | <i>Vice-President</i> |
| MAX WIESE | <i>Recording Secretary</i> |
| WILLIAM HARRISON..... | <i>Corresponding Secretary</i> |
| JESSE JACOBSEN | <i>Treasurer</i> |
| ROBERT FAY | <i>Cataloguer</i> |

FACULTY MEMBERS

| | | | |
|--------------------|-------------------|-----------------|------------------|
| T. R. AGG | J. B. DAVIDSON | STUART JOHNSON | F. D. PAINE |
| H. W. ANDERSON | J. S. DODDS | FRANK KEREKES | R. G. PAUSTIAN |
| R. W. BEAL | D. C. FABER | A. H. KIMBALL | W. R. ROTHMEYER |
| W. B. BOAST | F. A. FISH | F. E. LIGHTBURN | J. R. SAGE |
| A. E. BRANDT | JOSEPH FOLADARE | L. W. MAHONE | W. J. SCHLICK |
| R. W. BRECKENRIDGE | A. H. FULLER | ANSON MARSTON | HARRY SKERRY |
| L. T. BROWN | HENRY GIESE | W. H. MEEKER | M. G. SPANGLER |
| O. A. BROWN | H. J. GILKEY | R. A. MOYER | L. B. SPINNEY |
| J. F. CALVERT | L. M. HEADLEY | GLENN MURPHY | L. O. STEWART |
| M. P. CLEGHORN | J. C. HEMPSTEAD | R. A. NORMAN | O. R. SWEENEY |
| M. S. COOVER | V. P. HESSLER | EDWARD OHLSEN | W. O. VAN GIESEN |
| H. L. DAASCH | J. J. HINRICHSSEN | GEORGE PAGELS | B. A. WHISLER |
| | J. G. HUMMEL | | |

ACTIVE MEMBERS

| | | | |
|----------------|------------------|----------------------|--------------------|
| CHARLES AMICK | OWEN GARRETSON | MAURICE KIRBY | LAWRENCE SKROMME |
| WILLIAM BROWN | WILLIAM GREEN | STANLEY KURZ | ALLEN SWANSON |
| PAUL BURKHART | WILLIAM HARRISON | MARNEY LETTS | DILLON TURNEY |
| RICHARD DEWEY | JESSE JACOBSEN | THOMAS NEAL | FRANCIS WARRINGTON |
| ROBERT DODDS | LLOYD JOHNSON | ROBERT PECK | MAX WIESE |
| GEORGE DOWNING | PALMER KALSEM | CLIFFORD SHILLINGLAW | JOHN WRIGHT |
| VICTOR FARMER | NEVIN KATHER | HARRY SHILLINGTON | THOMAS ZBORNIK |
| ROBERT FAY | | | |



THETA SIGMA PHI

To interest women students in being better journalists has been the goal of Theta Sigma Phi, professional journalistic society. The society entertained Zona Gale at a luncheon held in Memorial Union, and in cooperation with the journalism division of the Home Economics Club, entertained several campus speakers.

Theta Sigs help the Sigma Delta Chi's put out the Green Gander. Matrix Table is the annual spring banquet.

OFFICERS

| | |
|---------------------------|----------------------------|
| VERA JOYCE HORSWELL | <i>President</i> |
| DOROTHY FEDDERSON | <i>Secretary-Treasurer</i> |
| MARJORIE GRIFFIN | <i>Keeper of Archives</i> |

FACULTY MEMBERS

| | | |
|--------------------|----------------|---------------|
| HAZEL BECK ANDRE | JESSIE KEREKES | ELLA McMULLEN |
| ESTHER COOPER | | MARY SATHER |
| ELIZABETH FERGUSON | | OLIVE SETTLES |

GRADUATE MEMBERS

| | | |
|---------------------|------------------|---------------|
| ELIZABETH DICKINSON | VIRGINIA TESDELL | ELINOR ZOLLER |
|---------------------|------------------|---------------|

ACTIVE MEMBERS

| | | | |
|-------------------|---------------------|-------------|-------------------|
| JEAN BOLAND | MARJORIE GRIFFIN | DORIS INGLE | MIRIAM RICHARDSON |
| CAROL BRUECK | VERA JOYCE HORSWELL | MARIAN RAHN | PEGGY SCHENK |
| DOROTHY FEDDERSON | | | |

Brueck Boland Fedderson Horswell Richardson Schenk Ingle





Hoffman Brucklacher Drake
 Miller Heffernan Piper Hoevet Miss O'Bryan Brinkman Fedderson

DELTA PHI DELTA

Delta Phi Delta, national art fraternity, was founded to promote art interests among college students. Its members are chosen from members of the junior and senior classes who are art majors.

In the fall Delta Phi Delta sponsored a tea for students and faculty, and exhibited the work of Christian Peterson, sculptor, the guest of honor. Members also made and sponsored the sale of Mother's Day cards.

OFFICERS

| | |
|---------------------------|-----------------------|
| LORRAINE HOEVET | <i>President</i> |
| DORIS PIPER | <i>Vice-President</i> |
| VIRGINIA HEFFERNAN | <i>Secretary</i> |
| BARBARA HOFFMAN | <i>Treasurer</i> |
| STELLA MAE BRINKMAN | <i>Historian</i> |

TAU SIGMA DELTA

Tau Sigma Delta was organized at the University of Michigan as an honorary fraternity in architecture and landscape design in May, 1913. It was first known as Tau Delta Sigma and continued under that name until 1914.

Tau Sigma Delta now has twelve active chapters, the Kappa chapter being founded at Iowa State College in 1930. The purpose of the society is, "To unite in a firm bond of friendship, such students of architecture and the allied arts . . ." The members are chosen upon the approval of the faculty.

FACULTY MEMBERS

| | | | |
|--------------|-------------------|---------------|-----------------|
| D. P. AYRES | P. H. ELWOOD | A. H. KIMBALL | S. D. PHILLIPS |
| C. F. BOWERS | J. R. FITZSIMMONS | NORMAN MORRIS | R. R. ROTHACKER |
| | A. M. HANSON | | |

ACTIVE MEMBERS

| | |
|--------------------|----------------|
| WILLIAM BENTZINGER | BOYD PESTOTNIK |
| RICHARD DEWEY | DON RALYA |
| CARL PAYSAN | |





CHI DELTA PHI

Chi Delta Phi and Inkhorn are the men's and women's honorary writing fraternities. Membership is open to those who have shown a true interest in creative writing and have been recommended by the English Department.

The societies meet regularly to hear original compositions of their members, and to read current writings of prominent authors. Inkhorn offers a prize to the best piece of writing submitted by a student in an annual contest. This year many of the compositions written by members were broadcast over WOI.

OFFICERS—CHI DELTA PHI

| | |
|---------------------|----------------------------|
| BESSIE SPRATT | <i>President</i> |
| LOIS LILLY | <i>Vice-President</i> |
| CAROL BRUECK | <i>Secretary-Treasurer</i> |

OFFICERS—INKHORN

| | |
|-----------------------|-----------------------|
| JULIUS ALLEN | <i>President</i> |
| LEROY MORLEY | <i>Vice-President</i> |
| ELLERT ANDERSON | <i>Secretary</i> |
| ROBERT BLISS | <i>Treasurer</i> |

Hannan Carter Gugle Kooser Kirby Anderson Dickinson Carney
 Press Duitch Rutledge Reynolds Johnson Parsons Lungren
 Nicol Barlow Miller Morley Allen Bliss Anderson Crossley Schworm
 Stahlman Nazarene Swanton Golden Karns Hoppe Leffingwell Spencer Brueck Lilly





Wakefield Roberts Olson Byrnes
Markert Younkin Brinkman Miss Lowenberg Bergman Foster Spratt

OMICRON NU

Omicron Nu, honorary for women in home economics, selects its membership on the scholarship basis alone. At Christmas time the organization sold candles and also sponsored the sale of "Food for the Young Child," a book written by one of its members.

Omicron Nu encourages scholarship by awarding a medal to the freshman girl in home economics with the highest grade at the Honor's Day Convocation, and in collaboration with Phi Upsilon Omicron it sponsors Ellen H. Richards Day.

OFFICERS

| | |
|---------------------------|-----------------------|
| STELLA MAE BRINKMAN | <i>President</i> |
| BETTY BERGMAN | <i>Vice-President</i> |
| MARGARET MARKERT | <i>Secretary</i> |
| HELEN FOSTER | <i>Treasurer</i> |
| KAY HOFFMAN | <i>Editor</i> |

FACULTY MEMBERS

| | | | |
|----------------------|------------------|-----------------|----------------------|
| WILLIAMINA ARMSTRONG | ELSIE GUTHRIE | FAITH MADDEN | GLADYS STEVENSON |
| IVA L. BRANDT | JOANNE HANSEN | CORA B. MILLER | ELIZABETH SUTHERLAND |
| DENA CEDARQUIST | ANNA HENDERSON | MARGARET OHLSON | LYDIA SWANSON |
| MILDRED CHAPIN | HELEN HUNTER | HARRIET SANDELL | PEARL SWANSON |
| GERTRUDE CHITTENDEN | MIRIAM LOWENBERG | GRACE SEVERANCE | MRS. J. W. TETER |
| GENEVIEVE FISHER | ELLA C. McMULLEN | MARIE STEPHENS | ETHELWYN WILCOX |
| FERN GLEISER | | | ELINOR ZOLLER |

HONORARY MEMBERS

| | | | |
|------------------|------------------|---------------|--------------------|
| REGINA J. FRIANT | MABEL NELSON | MABEL RUSSELL | WINIFRED R. TILDEN |
| BELLE LOWE | LOUISE PEET | FRANCES SIMS | MARCIA TURNER |
| | ROSALIE RATHBONE | | |

ACTIVE MEMBERS

| | | | |
|---------------------|--------------|------------------|------------------|
| BETTY BERGMAN | HELEN FOSTER | MARGARET MARKERT | BESSIE SPRATT |
| JANIS BLACK | KAY HOFFMAN | MARTHA ROBERTS | ELINOR WAKEFIELD |
| STELLA MAE BRINKMAN | FERNE KARNS | CATHARINE OLSON | DORIS WILLIAMS |
| FRANCES BYRNE | | | IDA RUTH YOUNKIN |



PSI CHI

Psi Chi is the national honorary for psychologists. Members, chosen from those students who have had above average grades in at least four advanced courses in psychology, meet weekly to discuss subjects related to their field. One of the most interesting meetings this year was centered around a talk on the psychology of education in the CCC camps.

Dr. M. F. Fritz, faculty advisor for the organization, was elected national president of Psi Chi for this year.

166
◆

OFFICERS

- LAWRENCE SIMMERING *President*
- MARGARET POAGE *Vice-President*
- DR. L. K. HENRY *Secretary*
- DR. M. F. FRITZ *Treasurer*

FACULTY MEMBERS

- | | | | |
|-----------------|---------------------|-----------------|-----------------|
| DR. J. E. EVANS | DR. MARTIN F. FRITZ | DR. L. K. HENRY | DR. T. F. VANCE |
| | DR. H. V. GASKILL | DR. A. R. LAUER | |

ACTIVE MEMBERS

- | | | | |
|-------------------|-------------------|-------------------|--------------------|
| ROBERT BLAISING | WINNIFRED GARLAND | BESSIE MCNIEL | VIRGINIA QUAIFE |
| RUTH BUCKHOLTZ | ROBERT GERNES | MADGE MCGLADE | LOUIS REIS |
| SIMON CASADY | ZELLA GHRIST | RICHARD MOORHOUSE | CHARLES REYNOLDS |
| NORMAN COOPER | DAVID GOEPPINGER | MRS. MORGAN | JEAN SANDELL |
| GERTRUDE COX | BURDETTE GREENMAN | DOROTHY NELSON | LAWRENCE SIMMERING |
| E. W. EICKELBERG | EUNICE GREWAR | CATHERINE NELSON | MARY SPENCER |
| JANET EVANS | MARY HAYLEY | EVELYN PATE | EDITH SUNDERLIN |
| MARGARET EVELETH | BARBARA HOFFMAN | STUART PETERSON | LYDIA SWANSON |
| DOROTHY FEDDERSON | ALICE HUGHES | MARGARET POAGE | ROBERT TAYLOR |
| HAROLD FORSEA | R. VERLE JOHNSON | ROBERT PFUNDER | EFFIE WARNICK |
| | CLEO MCCOMB | | |

Johnson Reynolds Greenman Goeppinger Moorhouse Gernes
Hoffman Olson Mrs. Eveleth Garland Grewar Hughes
Henry Lauer Poage Simmering Fritz Vance Evans



ORGANIZATIONS





A. I. CHEM. E.

The student chapter of the American Institute of Chemical Engineers was organized, not only for the purpose of acquainting its members with the recent developments in the chemical engineering industry through lectures and films, but also to further the spirit of companionship between the men of different classes. Each year the society offers an award to the sophomore chemical engineering student who exhibited the greatest proficiency in his school work during the preceding year. This year the prize was awarded jointly to Allan Erdman and Robert Dix. Activities of the society include making a Veishea float and conducting the Veishea open house for chemical engineering.

OFFICERS—FALL QUARTER

PAUL BURKHART*President*
 BILL HARRISON*Vice-President*
 TOM BROWN*Secretary-Treasurer*
 DAN HARRISON.....*Senior Rep. to Engineering Council*
 DICK BOUDINOT.....*Junior Rep. to Engineering Council*

OFFICERS—WINTER QUARTER

BILL HARRISON*President*
 HARRY HARRIS*Vice-President*
 TOM BROWN*Secretary-Treasurer*
 DAN HARRISON AND DICK BOUDINOT.....
*Representatives to Engineering Council*

Milo Bosworth, Earl Peterson, Myron Tarnoff, Charles Geiger, Bob Milford, Cliff McKee, Herbert McMillan, Charles Pelton, George Wheelock, Dale Turner, Roy Hawley, Tom Gauthier, John Elliott Robert Lindsay, John Ickes, Bob Fay, Walt Wolf, Cliff Shillinglaw, Wayne Perkins, Delman Schroeder, Rollo Andross, Lloydk Welker, Jerry Stewart, George Edwards, Charles Connorozzo, Verne Elliott, Robert Eddy, James Dustin, Daniel Behn, John Wagler, Basil McAdams, Edward Strauss, Allen Erdman, Addisin Page, Bill Miller, Gerald Haney, Dan Harrison, William Harrison, Tom Brown, Harry Harris, Bill Steizer, Art Den Adel, Harold Jones.





Dodds Frazier Hansen Branson Hunter Orbin Smith Heiple Kaser
 Willard Brown Warrington Riepe McLea Ford Derr Conklin Wright Sampson
 Olson Stoecker Berry Kerekcs Scheffler Fuller Borg Bluedorn Selleck Clapsaddle

A. S. C. E.

The student chapter of the American Society of Civil Engineers hold bi-monthly meetings at which outstanding men of the civil engineering profession speak on subjects of common interest to the students.

The highlight program of the year was the meeting of January 18, when 1,500 persons heard C. Earl Webb, of the American Bridge Company, present a lecture on the construction of the San Francisco-Oakland Bay bridge, showing slides and talkies of the actual construction. Other programs of high interest were "Short Talks of Interesting Summer Experiences," by faculty members; "Inspection and Control of Materials," by Bert Myers of the Iowa Highway Commission; showing of summer camp pictures and B. K. E. banquet; talk on Bonneville Dam construction by Major H. A. Skerry; talk by and banquet held in honor of Daniel W. Mead, national A. S. C. E. president; "The Grand Central Terminal Improvement," by M. S. Coover; and the spring banquet of the society at which our own Dean of Engineering, T. R. Agg, gave a very fine talk on "The Engineer as an Expert Witness."

The student chapter sponsors a senior inspection trip to Chicago, and the civil engineering Veishea open house and parade are undertaken by this organization.

The organization was one of the twelve student chapters in the nation to receive a letter of commendation from the president of the society for work done during the year 1935-36.

OFFICERS

| | |
|---------------------------|-----------------------|
| GUS SCHEFFLER | <i>President</i> |
| JOSEPH BORG | <i>Vice-President</i> |
| ALFRED STOECKER | <i>Secretary</i> |
| MYRON BERRY | <i>Treasurer</i> |
| PROF. FRANK KEREKCS | <i>Counsellor</i> |

FACULTY

| | |
|----------------|----------------|
| T. R. AGG | ANSON MARSTON |
| R. A. CAUGHEY | R. A. MOYER |
| J. S. DODDS | R. G. PAUSTIAN |
| A. H. FULLER | L. O. STEWART |
| W. A. GALLIGAN | B. A. WHISLER |
| FRANK KEREKCS | |





Drake Muecke Straight Grothusen Dixon Fluallen Sweltzer
Haverkamp Cox McHardy Chandler Petersen Savage

AMERICAN CERAMICS SOCIETY

The student branch of the American Institute of Electrical Engineers holds two meetings each month featuring guest speakers, student papers on technical subjects of interest to electrical engineers, demonstrations and films by electrical companies and fun fests which include amateur performances and group singing. An outstanding social function of the department is the annual Electrical Engineers' Banquet.

The fall quarter officers were: Stanley Kurz, president; Maurice Kirby, vice-president; Alice Churchill, secretary; Harry Shillington, treasurer.

Those serving for the winter quarter were: William Brown, president; Philip Sproul, vice-president; Carl Knorr, secretary, and Ronald Harder, treasurer.

In order that the current problems of ceramic engineering might be studied and discussed by students in that field, the American Ceramic Society was established in the leading ceramic schools in the country.

JACK FLEMMING *President*
RALPH GROTHUSEN *Secretary-Treasurer*
MAYNARD MCHARDY *Program Chairman*

A. I. E. E.

Farmer DeWild Kupka Dodds Massa Knorr McConnell Bogard Wiseman Griffin
Sampers Hannum Sproul Thiesfeld Swanson Carpenter McCollister Wasson Bednarz Wise Olberding
Tett Turney Green Hayler Amick Vogel Semm Henney Pemberton
Slade Harder Nicol Wainwright Busch Bower Temin Aldrich Weibel Anderson
London Pullen Werdel Kittleson Bjerke Cribbs Adams Oberhausen Steuck Hays Manjoine
Houghton Fosholdt Anderson Willis Kurz Kirby Calvert Shillington Brown





Risdal Vandervoort Golladay Carpenter Vermeer Jebe Garnett
 Judd Price Sar Tharp Risk Holm
 Engelman Plumer Fleming Cord Taylor Johnson

AGRICULTURAL ECONOMICS CLUB

The Agricultural Economics Club meets once each month with faculty or prominent out-of-town speakers who are in a position to acquaint them with the field of agricultural economics.

A spring picnic each year is an important social event for the year.

Officers: Roger Fleming, president; Eugene Hamilton, vice-president; Parry Dodds, secretary-treasurer; Francis Kutish and Kenneth McKinnon, Ag Council representatives.

The Agricultural Education Club, founded in 1912, is this year celebrating its twenty-fifth anniversary.

The club meets once each month for discussions and talks concerning agricultural education. There are about 70 student members and 7 faculty members.

Officers: Fall Quarter—Ralph Gruenwald, president; Vernon Mathews, vice-president; William Horr, secretary-treasurer.

Winter Quarter—Morris Christy, president; Vernon Mathews, vice-president; William Horr, secretary-treasurer.

ARICULTURAL EDUCATION CLUB

McAllister Shepard White Tucker
 Maupin Wehrman Robertson Pudenz Ransen Cerwinske Gauger Baker
 Maddox Thompson Schild Simms Peterson Kneedy Friesner Sutton Stierwalt
 Miller Morgan Sexauer Mathews Gruenwald Christy Horr Starrak Hamlin

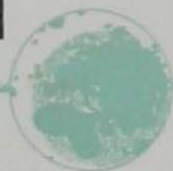



Gunderson McConnell Kramer Patel Brelsford Blessing Rollins Moen
Kopp Peach Dean Dunkelberg Test Frevert Hansen Hart Thompson McIlravy Jesek Whisler
Prudhon Newell Randolph Marsh Poor Arnold Skromme Thomas Giles Malcolm Struthers Isvik
Moon Guymon Johnson Martin Shedd Engler Mendelhall Fox Davidson Dickerson Sharp Glese

A. S. AG. E.

The student branch of the American Society of Mechanical Engineers, a national professional society, has for its purpose the acquainting of undergraduate students with the practical side of the field of mechanical engineering.

Officers: Fall Quarter—James Codlin, chairman; Owen Garretson, vice-chairman; Robert Rae, secretary; Lowell Haas, treasurer.

Winter Quarter—William Shoemaker, chairman; Donald Arp, vice-chairman; Charles Clay, secretary; Donald Eno, treasurer.

The Iowa State College chapter of the American Society of Agricultural Engineers was awarded the Farm Equipment Institute trophy this year for being the most active student chapter in the United States.

Lawrence Skromme of the Ames chapter was elected national president of the student branches.

Last year at Veishea the first annual agricultural engineering field day was sponsored by this society. It is to be an annual affair.

Officers: Orville Fox, president; Richard Frevert, vice-president; George Dunkelberg, secretary; Charles Thomas, treasurer.

A. S. M. E.

Childs Beatty Tyndale Tramm Baxter Rae Boyd Edwards Clay Ankestar Madson Johnson Neal
Selim Williams Chinn Eno Jacobsen
Hospers Schuldt Haas Garretson Byers Cleghorn Meeker Roudebush Daasch Hummel Codlin Sar
Meyers Carney Read
Manjoine Frost Swanson De Koster Arp Shoemaker Brandt Powers Bierman Waddington Gould
Stoufer Wempe Rasmussen





Thornton Obye Fuller Edwards Jensen Frels McGriff Brooks Rausch Morrison Nelson Hand
 Vandenberg Reisser Dishinger
 Mulligan Hawley Clawson Stahl Gaylord Brandt Rich Burkett Hynds Hannaman Penly Bermann
 Johnson Schlifke
 Billings Soder Johnson Brown Hillyard Stewart Agg Paine Hempstead Marston Benedict Austin
 Dana Slade Doolittle Hanson
 Tillson Winn Levine Wilkes Howes Grau Haeblich Ellis Hynes McNair Fowler Swift Roberts Nelson

GENERAL ENGINEERING SOCIETY

Juniors and seniors of the General Engineering Department are members of the General Engineering Society. Meeting weekly for seminars, the seniors are under the direction of Prof. F. D. Paine, while the juniors are directed by Prof. J. C. Hempstead.

Officers: Darwin Soder, president; Robert Wilkes, vice-president; Sherrill Brown, secretary-treasurer; Dwight Johnson, senior Engineering Council representative; Eugene Billings, junior Engineering Council representative.

The Industrial Arts Society is a departmental organization of young men who expect to become industrial arts teachers. Weekly meetings are held which vary greatly in nature but are mainly educational. One major activity is to cooperate with other departments to arrange the Annual Education Dinner.

Officers: Lawrence Simmering, president; Orvine Schaefer, vice-president; Lawrence Peterson, secretary-treasurer.

INDUSTRIAL ARTS SOCIETY

Gilbert Goodman Slater Davidson Lyons Chinnock Crippen
 Woodruff Hanson Carty Sprinkle Gatch Hilburn Forsea Bailey
 Wilson Hunter Peterson Simmering Schaefer Livingston Wilson





DAIRY CLUB

To promote social and athletic relations among the students and faculty of the Dairy Industry Department, the Dairy Club was organized.

Social activities of the organization include the annual Dairy Club Banquet, held each winter at the time of the short course, and the Christmas party.

Each year the club pays half the expenses of the Dairy Judging Team. Awards are made to the members of this team.

Much of the business of the Dairy Club is handled by an executive committee which is composed of two members from each class. Two members of the club serve on the Agricultural Council each year.

At Veishea time the club conducts the open house for Dairy Industry. It is also largely responsible for the Dairy Short Course held during the winter quarter.

OFFICERS

Fall Quarter

| | |
|-----------------------|----------------|
| RICHARD BRISBIN | President |
| WENDELL KOPP | Vice-President |
| ERNEST GRAY | Secretary |
| STANLEY SHALER | Treasurer |

Winter Quarter

| | |
|----------------------|----------------|
| GEORGE FENNER | President |
| EARDLEY BARKER | Vice-President |
| RAY CLINE | Secretary |
| DON LIVINGSTON | Treasurer |

FACULTY

M. P. BAKER
EMERSON BIRD
N. E. FABRICIUS

E. F. GOSS
B. W. HAMMER
P. H. HOSTETLER

C. A. IVERSON
M. MORTENSEN
VERNER H. NIELSEN

H. C. OLSON
EUGENE A. TESSELLE

Gray Campbell Sivesind Fordyce Enebach Cross Waldee Parker F. Anderson McKinney Michael
 Warner Miller Melby Gillett Larson Iverson Irwin Blaskovich Meggitt Rudl Smith Prall R. Johnson
 Brisbin Duncan Ketcham Olson Highland J. P. Johnson Byrd Lawhorn J. L. Johnson Konswiet
 Peterson Breazeale Peel Niederfrank Beckman Herwig Lawton Bruck Hoecker Willet
 McCullough Bennett Mower Middleton Darrow Sancken Widdfield Taft Brown Sidwell Hoeger
 Burkett
 McNabb Riordan Jones Lindberg Madsen Kuhn Black McGrew Morell Doon Hao





Peterson Helscher Gustine Dannenberg Follen Cook
 Ryan Felker Millus Paterson Bjornson Proctor Felton
 Tow Patterson Fisk Scott Froelich Hirt DuBoise Hamilton Urbatsch Brandun Collister Wilson
 Silker Blount Adolphson Bjork
 Sadoris Kinkor Scholtes Kellstedt Miller Siverly Wood Goodner Nibe Long Cook Ayer
 Fariday Gates Harrington Huntington Lehmann Reistroffer Grau Houston Maris Johnson Beyer
 Gunderson Thompson Schmidt Moorhead Layman Fenchel Dykstra Leffler Stone Straight
 Bebensee Granson Weber Porter Nickless Phillips Chambers Seemann Hohenadel Kansky Schwane
 Burma Sauer Smelser Werner Strickland Wilson Mullen
 Morrison David Cox Swanson Hughes Cafferty Partello
 Jungbluth Secor Cornwell Edmunds Busler Hogelin Ellison Reeder Blaser Webb Starr Wulff Wilson
 Stiehl Rise Artis Chittenden Reilly Witmer Wilson
 Thomson MacDonald Larsen Julander Hartman
 Ehrenhard Wilhelm Witherspoon Welvin Hurd Schumaker Schierbaum Kenney Dean White Dilworth
 Stoeckeler Overby Pfeifer

FORESTRY CLUB

Open to all students of the Forestry Department, the Forestry Club attempts to bring together for business and social purposes all those interested in the profession.

During the winter quarter the Forestry-Horticulture Ball was held for the first time. The annual Foresters' Hoedown took place during winter quarter. The spring banquet and the game banquet are two other important social events for members of the club.

This year saw the inauguration on this campus of the first Conservation Society of its kind in the United States. The purpose of the society is to promote conservation in all its aspects.

Thomas McLintock is editor of the Ames Forester this year. This is an annual semi-technical publication of the department. Other members of the staff are William Henry, associate editor; Clarence Kinkor and Frank Mullen, assistant editors; James Barton, art editor; Wayne Lewison, business manager; Amos Smelser, circulation manager; Joseph Smoke, assistant; Richard Snyder, advertising manager; Joseph Scaltock, assistant advertising manager; Ray B. Thomson, faculty advisor.

OFFICERS

Fall Quarter

COEN EHRENHARD *President*
 GEORGE WILHELM *Vice-President*
 RICHARD HURD *Secretary-Treasurer*

Winter Quarter

GEORGE WILHELM *President*
 SAM SCOTT *Vice-President*
 BOB GRAU *Secretary*
 CHARES HOUSTON *Treasurer*





HORTICULTURE CLUB

The Little Midwest Horticultural Exposition, familiarly known as the Hort Show, is held each fall quarter in Catherine MacKay Auditorium by the Horticulture Club. It occurs the same weekend as the Horticulture Short Course and the annual meeting of the Iowa State Horticultural Society and affiliated organizations.

This year for the first time the Horticulture-Forestry Ball was held. Herbie Kay played for the dance.

Meetings are held twice each month. They feature out-of-town speakers who talk on horticulture and related subjects.

After the Hort Show the faculty gives recognition to about 25 of the students who have been most instrumental in making the show a success. These students are taken to Des Moines for dinner and a show. Women were included this year for the first time.

A spring picnic provides social recreation for the members.

This club sponsors the horticulture open house and the float for the Veishea parade.

OFFICERS

Fall Quarter

| | |
|----------------------|----------------|
| ROGER EDWARDS | President |
| LEWIS PETERSON | Vice-President |
| HAZEL MATTICE | Secretary |
| DON KIPLINGER | Treasurer |

Winter Quarter

| | |
|----------------------|----------------|
| DON KIPLINGER | President |
| DWIGHT HUGHES | Vice-President |
| GLADYS DYNES | Secretary |
| KENNETH FISHER | Treasurer |

FACULTY

C. V. HOLSINGER
H. L. LANTZ
T. J. MANEY

S. W. EDGECOMBE
A. T. ERWIN
C. L. FITCH
E. S. HABER

H. E. NICHOLS
B. S. PICKETT
H. H. PLAGGE
H. W. RICHEY

J. C. SCHILLETTER
E. C. VOLZ
J. B. WINGERT

Pierce May Sampson Collins Lowenhaupt Fisher Pemble Buehler
Diehl Maxon Landsness D. Hughes Sheppard Lundberg Fossum Nelson Younklin
Pierce Dawson Killius Stricker Dynes McPeak Lloyd-Jones Leffler Abels R. Hughes
Volz Plagge Fitch Mattice Edwards Peterson Pickett Nichols Richey





Galer McInnis Wyant Nelson Lewis
 Thompson Hindaly Dayton Lungren Culbertson Vogel Williams Baker
 Coons Milby Hess White Hunting Waters Wilcke

POULTRY CLUB

Every student enrolled in either poultry husbandry or poultry industry at Iowa State College is a member of the Poultry Club.

The purpose of the club is to promote a closer relationship between the students and the poultry business men of the world. Through this organization, prominent out-of-town speakers are brought to the campus. The speakers are not necessarily poultry men, but men who have a broad scope on the affairs of the world.

During Veishea the Poultry Club is one of the most active organizations on the campus. At this time it stages a Baby Chick show and a cake and cookie show. After the show a sale is held each year and the displays are disposed of at public auction, the proceeds going to defray expenses of the show.

The purpose of these annual shows is to create a greater interest among the poultry breeders of Iowa, and to give the producers a chance to compare the quality of their chicks and produce with that of other poultry men of the country.

OFFICERS

| | |
|----------------------|-----------------------|
| ROBERT WHITE | <i>President</i> |
| GORDON HUNTING | <i>Vice-President</i> |
| JAMES MUNDY | <i>Secretary</i> |
| CARL HESS | <i>Treasurer</i> |

FACULTY

| | |
|-----------------|--------------|
| E. W. HENDERSON | N. F. WATERS |
| T. T. MILBY | H. L. WILCKE |

GRADUATE

| | | |
|---------------|-----------------|---------------------|
| VELAN D. CALL | JOSEPH W. KELLY | J. KENNETH WILLIAMS |
|---------------|-----------------|---------------------|

MEMBERS

| | | | |
|------------------|------------------|----------------|------------------|
| CARL BAKER | WALTER GREGERSEN | ROLAND MEYER | WILLIAM TERRILL |
| WAYNE BINNS | CARL HESS | JAMES MUNDY | GEORGE THOMPSON |
| WILLIAM S. COONS | GORDON HUNTING | LEWIS NELSON | MARTIN VOGEL |
| DEAN CULBERTSON | GEORGE LEWIS | HOWARD REMIEN | WILLIAM WESTCOTT |
| STANLEY DAYTON | KEITH LUNGREN | PAUL SHEFFIELD | ROBERT WHITE |
| FRANK GALER | JAMES MCINNIS | PAUL SPENCE | MAURICE WYANT |





VETERINARY MEDICAL SOCIETY

Taking as its members the students and faculty of the Veterinary Division, the Veterinary Medical Society has for its purpose the discussion of all subjects relating to the veterinary profession. It is the student chapter of the American Veterinary Medical Association.

At its meetings, which are held twice each month, prominent men of the medical profession are invited to speak. These men include both faculty members and out-of-town guests.

In the fall the freshmen and the sophomores get together for a free-for-all. Both in the fall and in the spring banquets are held for members and guests. The annual Veterinary Ball was held on January 9 this year. A Christmas party and a spring picnic at which contests are held are also included in the society's social calendar.

During Veishea the organization has charge of the veterinary open house.

OFFICERS

WILLIAM BROWN AND CHARLES HANNA.....*Presidents*
 CHARLES HANNA AND C. A. DeVALOIS.....*Vice-Presidents*
 CHARLES CUNNINGHAM AND JACK GREGORY.....*Secretaries*
 EZRA KELSEY*Treasurer*
 LEONARD BOWSTEAD AND LEWIS DYKSTRA.....
 *Sergeants-at-Arms*
 IKE HAYS AND SHEO PIAO.....*Critics*

FACULTY

| | | | |
|-----------------------|-------------------|-------------------|--------------------|
| DR. W. R. ANDERSON | DR. H. L. FOUST | DR. CARL VENZKE | DR. T. S. LEITH |
| DR. E. A. BENBROOK | DR. G. R. FOWLER | DR. ERNEST WALLER | DR. I. A. MERCHANT |
| DR. H. D. BERGMAN | DR. E. A. HEWITT | DR. F. E. WALSH | DR. CHARLES MURRAY |
| DR. ALFRED G. KARLSON | DR. M. J. JOHNSON | DR. S. N. WOOD | DR. R. A. RUNNELS |
| DR. C. H. COVAULT | | | DR. DWIGHT SMITH |





Dwelle Van Cleve Platt Dove Lattin Schmutzer
 Kinzel Wilson Merkel Grant Smith Patterson Versteeg Teig Cooper
 Foeller Paysen Rosebrook Ralya Shamburger Rapp Bappe Kimball Moeller
 Hansen Rothacker Thomas Mueller Delay Barron Dhainin Lawson Fitzsimmons

VISTONIAN CLUB

Organized to bring about closer relations among students, faculty and the profession, the Vistonian Club includes in its membership students and faculty of the Landscape Architecture Department.

This year the Apple-Polishers' Ball became a college affair. In other years it has been limited to members and invited guests. The decorations were surrealistic. A Belle of the Ball and a Chief Apple-Polisher were chosen.

A new system of programs was inaugurated this year by the Vistonian Club. Every two weeks speakers from among the faculty spoke to the members on furthering the status of the club and its relations to other organizations on the campus.

Nationally prominent landscape architects, city planners and architects are brought to the campus each year by the club.

OFFICERS

| | |
|----------------------|-----------------------|
| JOHN F. DELAY | <i>President</i> |
| CLAIRE MUELLER | <i>Vice-President</i> |
| LOIS BARRON | <i>Secretary</i> |
| FELIX DHAININ | <i>Treasurer</i> |

FACULTY

| | |
|-------------------|--------------------|
| P. H. ELWOOD | RUSSELL B. JOHNSON |
| J. R. FITZSIMMONS | NORMAN A. MORRIS |
| A. M. HANSON | R. R. ROTHACKER |

ACTIVE MEMBERS

| | | | |
|------------------|----------------|-------------------|---------------------|
| DONALD ALT | ROBERT DWELLE | JOHN MYLES | FREDERIC SCHLOTT |
| GLEN BAPPE | ROBERT FOELLER | KATHARINE NEFF | ROBERT SCHMUTZER |
| LOIS BARRON | WILLIAM GRANT | WILLIAM PATTERSON | MARGARET SHAMBURGER |
| ROBERT BAUGE | BILLY HALL | CARL PAYSEN | GORDON SMITH |
| JOHN BUTTERS | LEO KIMBALL | LLOYD PLATT | BERDETTE TEIG |
| ROBERT BYERS | WILFRED KINZEL | DON RALYA | PAUL THOMAS |
| CHALMER COOPER | WILLIAM LATTIN | GLORIA RAPP | RUSSELL THOMAS |
| HOWARD CORNELIUS | ROBERT LAWSON | HELEN REAM | PAUL VAN CLEVE |
| JOHN DELAY | MENRY MERKEL | KENNETH RICKERSON | DONALD VERSTEEG |
| FELIX DHAININ | YALE MOELLER | EUGENE ROSEBROOK | ALLAN WAMBOLDT |
| PAUL DOVE | CLAIRE MUELLER | MORRISON ROUSSEAU | CHARLES WILSON |





COLLEGIATE PRESBYTERIAN

In so far as it is possible, the Collegiate Presbyterian Church is a student church. Under the direction of the Student Council, a varied program of religious and social activity is planned and carried out. Opportunity for service is found in teaching a Sunday School class, working with the Boy Scouts, ushering, singing in the church choir or playing in the student orchestra.

For 26 years the students of Iowa State College have played a major part in the life and organization of the church by the West Gate. They have taken their places in the administration of its affairs by serving on the Student Council and as student elders, deacons or deaconesses. Under the able guidance of the pastor, Rev. Walter Barlow, the church has become an important factor in the lives of many of the students as well as the townspeople.

OFFICERS

| | |
|--------------------------------|---------------------------|
| MAX HEDRICK | <i>President</i> |
| NORTON IVES | <i>Vice-President</i> |
| NELLIE STROMER | <i>Secretary</i> |
| EUGENE HICKS | <i>Treasurer</i> |
| MR. AND MRS. L. J. MURPHY..... | <i>Advisors</i> |
| DR. WALTER BARLOW | <i>Pastor</i> |
| JANET MACKENZIE | <i>Pastor's Assistant</i> |

MEMBERS

DONALD ANDERSON
 AGNES BARR
 WALTER BARLOW
 DORIS BRADEN
 BRUCE CRIBBS
 DEAN DRURY
 BARTON FITZGERALD

MARVIN GOULD
 GEORGE HEALD
 MAX HEDRICK
 GENEVIEVE HENRY
 EUGENE HICKS
 MARY MARGARET HILL
 ANABEL INGELS

NORTON IVES
 HAROLD JAHNEL
 MARGARET JEFFRIES
 THEODORE MILLEN
 LEWIS MORRIS
 CATHERINE OLSON
 ALEXANDER SAMPSON

MARGARET STEWART
 KATHERINE TAUBE
 MARGARET TRUMB
 MARCELLA WALLACE
 LLOYD WELKER
 JOHN WOODSWORTH

Heald Ives Henderson Fitzgerald
 Barlow Hicks Cribbs Brown Gould Morris Hedrick
 Henry Barr Hendrickson Chaloupka Young Stromer Ralston Simons
 MacKenzie Fischbeck Palmer Riedesel Morgan Weiser Proud





Clime Airy Lien
 Blake Levine McKee Fleming Butler Kramer
 Adams Hess Lungren Jacobsen Kittleson Peterson Barten

WARD EXECUTIVE COUNCIL

The ward system was organized at Iowa State College in the spring of 1931 at the suggestion of Pres. R. M. Hughes by a committee representing four main lines of activity, namely, housing, intramural athletics, social life and general campus activities.

Consisting of the ward presidents and the presiding officer of each of the other councils, the Ward Executive Council is the administrative body of the ward system. Its purpose and function is to determine the general policies of the ward system.

The Ward Advisory Board was made up this year of Miss Margaret Stanton, Dean M. D. Helser, Prof. H. J. Schmidt, Prof. John B. Peterson, Jesse Jacobsen, Paul Kramer and Roger Fleming.

Every man who does not live in a fraternity house or dormitory is eligible for membership in the ward system. Each member is privileged to participate in organized social functions, organized intramural athletics and general ward activities on the campus.

OFFICERS

JESSE JACOBSEN*President*
 EUGENE HESS*Vice-President*
 KEITH LUNGREN*Secretary*
 HAROLD KITTLESON*Treasurer*

FACULTY

DEAN M. D. HELSER DR. J. B. PETERSON

MEMBERS

LEROY ADAMS
 JOHN AIRY
 ERNEST BARTEN
 GLENN BLAKE

ELLIOTT BUTLER
 RAYMOND CLIME
 ROGER FLEMING
 EUGENE HESS

JESSE JACOBSEN
 HAROLD KITTLESON
 PAUL KRAMER
 MELVIN LEVINE

JAMES LIEN
 KEITH LUNGREN
 RAYMOND MCKEE





Arnold Irwin Ransom Dodds Cochran Colgan Clynch
Miss Stanton Pemble Hawley Kramer Schworm Hurst Leffler

WARD SOCIAL COUNCIL

Composed of the social chairmen of each ward and a representative from the Ward Executive Council, the Ward Social Council sponsors all group social activities of the wards. Of great importance to the members is the Ward Round-Up held each fall as a get-acquainted scheme for the men and for the dormitory women and town girls. The Ward Semi-Formal, held last year for the first time, was repeated this year.

OFFICERS

ROGER FLEMING *President*
ROBERT MCKAY *Vice-President*
FRED STEUCK *Secretary*

"To organize, promote and supervise . . . a wholesome program of recreative athletic competition for all students falling within the scope of the ward system," is the purpose of the Ward Intramural Council. The council is made up of the ward athletic managers and a representative from the Ward Executive Council. The faculty advisor is Coach Harry Schmidt.

OFFICERS

PAUL KRAMER *President*
WILLIAM SCHWORM *Secretary*
MISS MARGARET STANTON..... *Faculty Advisor*

WARD INTRAMURAL COUNCIL

McKay Sheetz Carr Shelton Flitsch
Coach Schmidt Schumacher Jamison Osborn Steuck Fleming





Arrasmith Smith Spahn Swatosh Templeton Dwelle Gibbs Rice
 Sallee Friley Hughes Bickford Woodward Morgan Knutson
 Barker Johnson Ruggles Cunningham Sampson Harlow Grau

Y. M. C. A.

On April 29, 1937, the Iowa State YMCA celebrated its first half century of service to young men.

For a chosen handful of men, the YMCA is a major activity. In their meetings one can catch the outcropping of a sincere desire and goal in service with which no other men's organization on the campus is favored. For other hundreds the YMCA is a place for fun, rest or thought—according to the mood of the hour or day. Others—a far greater number—use the YMCA as a business aid in obtaining their education.

Ray C. Cunningham has devoted a decade of his life to making the "Y" what it is today. Harold Templeton has added much during his tenure as assistant secretary.

The YMCA is supported by the administration, faculty, townspeople and students. It is recognized as one of the outstanding of like institutions in the middlewest, an organization which any Iowa State man will find worthwhile.

OFFICERS

| | |
|-------------------------|-------------------------|
| ALEXANDER SAMPSON | <i>President</i> |
| RALPH RUGGLES | <i>Vice-President</i> |
| ROBERT L. SMITH | <i>Secretary</i> |
| LEROY HARLOW | <i>Finance Director</i> |

STUDENT CABINET MEMBERS

JAMES ARRASMITH
 EARLEY BARKER
 GEORGE BICKFORD
 ROBERT BLISS
 ROBERT DWELLE

WILLIAM FRILEY
 JOHN GIBBS
 DONALD GRAU
 LEROY HARLOW
 ARDEN HUGHES
 GALE JOHNSON

MYRUS KNUTSON
 PAUL MORGAN
 HAROLD RICE
 RALPH RUGGLES
 LAMAR SALLEE
 ALEXANDER SAMPSON

ROBERT L. SMITH
 HARRY SPAHN
 ROBERT SWATOSH
 QUAIFFE WARD
 TYLER WOODWARD

ADVISORY BOARD

| | |
|----------------------|----------------------|
| GEORGE GODFREY | <i>Chairman</i> |
| HIRAM MUNN | <i>Vice-Chairman</i> |
| CLAY STAFFORD | <i>Treasurer</i> |

T. R. AGG
 R. K. BLISS
 C. H. COVAULT

RAY CUNNINGHAM
 W. I. GRIFFITH
 M. D. HELSER

H. D. HUGHES
 C. A. IVERSON
 O. A. OLSON

R. H. PORTER
 HAROLD TEMPLETON
 JAY W. WOODROW





Y. W. C. A.

An inspiration to all Christian women students, the YWCA this year extended its organization to a Freshman Y, which is to be permanent.

"Hoops and Hobbies" again proved popular among the members. At "Gab Fests" national and international problems were discussed. Faculty teas given this year were called "Appleshines." At these teas the students had an opportunity to know their instructors outside the classroom. Music hours held each Monday afternoon provided rest and relaxation for the women interested in music. Faculty, townspeople and out-of-town speakers have added much to the various programs.

Another new project started this year was the Thanksgiving vesper service which is now to be an annual affair. Dorothy Golden was in charge of this year's service, which included organ music and singing by the glee clubs.

The advisory board for this year is composed of Miss Ida May Shilling, Mrs. Madge McGlade, Mrs. Jack Finegan, Mrs. A. L. Bakke, Miss Maria Roberts and Miss Gertrude Herr.

OFFICERS

FERNE KARNS *President*
 ANNABELLE HAVENS *Vice-President*
 MARGUERITE ROOT *Secretary*
 AGDA GRONBECH AND ROSEMARIE ALLEN *Treasurers*
 RUTH KUNERTH *Finance Director*

CABINET MEMBERS

ROSEMARIE ALLEN
 CAROLYN DUNN
 DOROTHY FIENE
 MILDRED GAULEY
 DOROTHY GOEPPINGER

DOROTHY GOLDEN
 AGDA GRONBECH
 ANNABELLE HAVENS
 JEAN HENDRICKSON
 ALICE KAUSE

FERNE KARNS
 MINERVA KING
 RUTH KUNERTH
 MARY ELLEN LYNCH
 GRETCHEN MERRICK

CHARLOTTE NILSSON
 FLORENCE PETTIGREW
 MARGUERITE ROOT
 CLEO WILLEY

Nilson Dunn Hendrickson Gauley Willey Pettigrew Merrick Golden Kause Goeppinger King Lynch
 Kunerth Allen Karns Havens Root





Sniffin Mears Clark Carter Swigert Gelger Anderson
 Williams Leftler Moore Swaney Rawson Bruner Bliss Flayhart
 King Ferris Beath Frandsen Sauer Tracy Gleason Graves Scott
 Flumerfelt Taylor Gauley Fiene Thornburg Kunerth Wilson Coats
 Warren Mrs. Peterson Pratt Foster Brookins Schooley Englehorn Mattice Westphal

KAPPA PHI

"Every Methodist woman in the university world of today, a leader in the church of tomorrow." This is the motto of Kappa Phi, or, as it is officially called, the National Methodist Girls' Club.

OFFICERS

CLEONE BROOKINS *President*
 BETTY SCHOOLEY *Vice-President*
 ELIZABETH THORNBURG *Corresponding Secretary*
 CARYL PRATT *Recording Secretary*
 HAZEL MATTICE *Treasurer*
 HELEN FOSTER *Program Chairman*

OFFICERS

GALE JOHNSON *President*
 PHYLLIS CHRISTY *Vice-President*
 ELIZABETH THORNBURG *Secretary*
 GEORGE PARSONS *Treasurer*

Participation in intercollegiate debate is the basis for membership in Phi Sigma, local debate fraternity. The chapter was founded in 1931 to promote forensic activity at Iowa State College.

PHI SIGMA

Lungren Fleming Keller Hansen
 Welch MacDonald Johnson Fowler Knopf
 Sawyer Hohberger Johnson Parsons Harlow Coffey





LUTHERAN STUDENT ASSN.

The Lutheran Students' Association was organized in 1923 at Augustana College in Rock Island, Illinois. It was started on this campus in 1925. At present there are 25,000 members in prominent colleges and universities all over the United States.

The aim of the organization is to promote fellowship and personality development by association with Christian youth both on its local campus and on campi of other colleges and universities.

To further their purpose a national conference of leaders in the Lutheran Students' Association was held in Wisconsin last August. Sixty-five representatives attended.

In November, 1936, a regional conference was held at La Crosse, Wisconsin. A number of the local members attended.

OFFICERS

- RICHARD PETERSON *President*
- FRANCIS COOK *Vice-President*
- HELEN HEGLAND *Secretary*
- ETHEL GUSTAFSON *Treasurer*
- MYRUS KNUTSON *Advisor*
- REV. STOLEN *Advisor*

Manwiller Anderson Christensen Peterson Anderson
 Telgland Specht Bamble Dechert Haakinson
 Legvold Rev. Stolen Hegland Peterson Cook Gustafson Knutson Gebuhr





Bacon Scott Yates Remington Graves Anderson Donald

TOWN GIRLS' COUNCIL

To give the girls who do not live in organized houses some of the same opportunities that the houses have, the Town Girls' Council was organized. Members participate in social activities and intramurals.

OFFICERS

MARIE REMINGTON *President*
 HARRIET GRAVES *Vice-President*
 MARY LU DONALD *Secretary*
 CARYL PRATT *Treasurer*
 HELEN SCOTT *Intramurals*

OFFICERS

BETTY SCHOOLEY *President*
 MARGUERITE WHALEY *Vice-President*
 ADA FIENE *Secretary-Treasurer*
 LAURA BLISS *Publicity Chairman*

All women students not enrolled in home economics are members of the Science Women's Club, which is governed by a council chosen from the members.

SCIENCE WOMEN'S CLUB

Olson Flick Brimhall Rosenbusch Keeney Himmel Langwill Smith
 Gronbeck Thornburg Mattice Williams Goodwin Chase Harber Macdonald Rehnblom
 Melton Anderson Highland Rasmussen Young Gelger Churchill Williams Henning Leffert
 Urquhart Fiene Austin Carter Miss Herr Schooley Whaley Swendsen Bliss Thomas





Petersen Black Young Whetstone Halvorsen Losure

DORMITORY COUNCIL

The presidents of each of the dormitories compose the Women's Dormitory Council. The group tries to make for uniformity among the dormitories by discussing problems which arise in their respective halls.

The officers are: Roberta Young, president; Ferne Whetstone, secretary; Frances Sims, faculty advisor.

STUDENT REPRESENTATIVES

| | |
|--------------------------|--------------------|
| JANIS BLACK | Clara Barton |
| WINIFRED HALVORSEN | Mary B. Welch East |
| ELEANOR LOSURE | New Hall |
| LOUISE NAZARENE | Clara Barton |
| LOUISE PETERSEN | Mary Lyon |
| FERNE WHETSTONE | Mary B. Welch West |
| ROBERTA YOUNG | Alice Freeman |

CLARA BARTON HALL

Top Row: Eleanor Hanna, Lenore Soder, Elizabeth Carter, Lucille Plumb, Evelyn Johnson, Muriel Rhinehart, Helen Heath.
Second Row: Loretta Specht, Elizabeth Fishwild, Nellie Stromer, Evelyn Moe, Ruth Overton, Jean Reis, Nellie McCannon.
Third Row: Gertrude Thompson, Margaret Conner, Evangeline Gustafson, Eifreida Paetz.
Fourth Row: Hazel Wilson, Helen Foster, Anabel Ingels, Margaret Boer, Louise Nazarene, Amy Wilbert, Laura Swaney.
Fifth Row: Marjorie Melton, Audrey Spencer, Dorothy Baker, Janis Black, Mildred Kimball, Nell Newton, Ruth Duncan.
Sixth Row: Lois Dirks, Eileen Verberg, Bernice Shephard, Mary Kadera, Luella Beck, Virginia Thompson, Ann Houck.
Seventh Row: Virginia Campbell, Lois Kenser, Fern Johnson, Vera Miller, Billie Hesse, Winifred Rice, Elizabeth Gardner, Ruth Wasson.
Eighth Row: Etta Christopher, Anita Harding, Carol Swartzendruber, Margaret Stewart, Mavis Shorts, Carolyn Roller, Gertrude Wilson, Eleanor Blankenfeld, Elizabeth Stellrecht, Janet Lake.
Ninth Row: Mrs. Simmons, Alice Arquette, Carolyn Dunn, Miriam Johnson, Frances Sauer, Elaine Cutler, Jean Antrim, Elizabeth Noe, Mildred Kyle, Mildred Gauley, Margaret Henning, Ruth Dahlberg.





GROUP ONE

Top Row: Klarize Smith, Bernice Williams, Jane Wendt, Doris Piper, Josephine Daly, Jean Ripple.
Second Row: Helen Englehorn, Kate Rigby, Lorene Johansen, Victoria Pearson, Fern Olson.
Third Row: Alice Moore, Hazel Mattice, Harriet Mears, Dorothy Hanson.
Fourth Row: Louise Pfautz, Selma Herrmann, Vera Collinson, Catherine Olson, Lillian Morgan.
Fifth Row: Marticia Davis, Martha Jaques, Hagar Heddleson, Hazel Hansen, Janet Kennedy, Marjory Askew.
Sixth Row: Lorna Haight, Lois Swain, Grace Guyette, Ruth Howie, Esther McFate, Margaret McClure.
Seventh Row: Mary Callison, Evelyn Turner, Rachel Roewe, Alice Lovrien, Jane Sproul, Terese Bodensteiner.
Eighth Row: Mrs. Temple, Helen Ream, Opal Dyer, Harriet Wellmerling, Jean Metcalf, Lillian Peckham, Mary Russell, Maxine Moad, Miriam Coats.

ALICE FREEMAN HALL

GROUP TWO

Top Row: Ruth Gallentine, Ellamae Scheffel, Dorothy Cook, Bernetta Davis, Vera Akers.
Second Row: Roberta Young, Helen Moreland, Lois Ludeman, Patricia Maveety.
Third Row: Helen Schnase, Elizabeth Thornburg, Alice Kause, Helen Clark, Elaine Merrill.
Fourth Row: Neva Colby, Elizabeth Lamb, Elizabeth Rawson, Charlotte Heffner, Frances Dull.
Fifth Row: Doris Williams, Velma Sorenson, Jean Austin, Wilma Kuhn, Winifred Kelly.
Sixth Row: Alma McCurdy, Maxine Wheat, Lois Simons, Dorothy Draheim, Lucille Reavis.
Seventh Row: Mary Book, Genevieve Findlay, Wylma Collins, Dorothy Leathers, June Kennedy, Louise Johnson, Clara Byam.
Eighth Row: Marion Arms, Dorothy Petersen, Jean Kachelhoffer, Marcella Wallace, Frances Bennett, Frances Flickinger.
Ninth Row: Loraine Root, Julia Prescott, Alice Colvet, June Caruth, Dorothy Fischbeck, Jean Arnold, Harriet Dawkins, Thelma Trepp, Eleanor Eystone.





GROUP ONE

- Top Row:* Eloise Tschantz, Margaret Jeffries, Louise Petersen, Jean Potter, Mary Louise Williams, Margaret Fugill, Harriett Coughlan, Jennie Hughes, Florence Minor, Doris Dechert, Gladys Pott-hoff, Frances McTigue.
- Second Row:* Frances Null, Dorothea Galehouse, Marie Larson, Maxine Anderson, Dorothy Grant, Agnes Frandsen, Delphine Lutes, Leta Nelson, Ollie Agneberg, Betty Grant, Berniece Cooper.
- Third Row:* Eleanor Downer, Laura Warden, Marie Roth, Harriet Friedlund, Constance Taylor, Marian Sheldahl, Miriam Eller, Jane Eller, Esther Stone, Margery Bell, Elizabeth Morris, Elisabeth McDade, Catherine May Rice.
- Fourth Row:* Aurella Haugerud, Adelena Sampson, Margaret Shew, Jane Goodwin, Mrs. Katherine McDonald, Inez Mease, Jean Jacobs, Roberta Adams.

MARY LYON HALL

GROUP TWO

- Top Row:* Marcella Heal, Georgina Vaniman, Mary Baer, Maxine Wenk, Marie-Jean Langwill, Alvina Iverson, Elva Gruenwald, Elizabeth Kubitz, Annabelle Lundvick, Elinor Johnson, Mabel Mitchell, Geraldine Bruner.
- Second Row:* Isabel Ledlie, Jane Price, Loretta Morse, Daise Mary Kimberley, Marian Nichols, Eloise Sutherland, Marjorie Griswold, Dorothy Strickler, Frances Hewitt, Adele Moehl, Helen Miller, Gladys Dynes, Isabel Buechner, Virginia Lindberg, Kathleen Leonard.
- Third Row:* Margaret Reed, Kathleen Schuldt, Irene Rasmussen, Maxine Price, Elizabeth Eaton, Kathryn Ann Dobbins, Harriet Knudson, Annabel Seabaugh, Eunice Anderson, Louise Peck, Charlotte Balkema, Dorothy Teigland, Stark Smith, Harriet Beyer, Lulu Ferris.
- Fourth Row:* Maxine Finley, Grace Eby, Dorothy Caswell, Jeanne Stillians, Grace Fuller, Helen Belken, Josephine Sylvester, Thelma Ulrich, Marian Troutman, Virginia Mullarky, Alice Bailey.





GROUP ONE

Top Row: Harriet Werner, Dorothea Crockard, Dorothy Gates, Bernadine Landsberg, Frances Flick, Lillian Rhoads, Lois Littlefield, Irene Halstrom, Eleanor Walker, Wildring Sherrad, Margaret Dunn.
Second Row: Florence Reifstick, Genevieve Colgan, Mabel Hogan, Orra Bevins, Pauline Panthen, Marian Welnel, Elizabeth Elliott, Blanche Brobell, Annabel Ruggles, Agda Gronbeck, Marjorie Hafele.
Third Row: Dorothy Melerstein, Bertha Crandon, Ruth Corlette, Margaret Johnson, Ruth Bohlken, Milda Kohla, Winifred Halvorsen, Dorothy Fiene, Ruth Frahm.
Fourth Row: Harriet Riley, Margaret Donaldson, Gladys Jauer, Lois Sargent, Katherine Taube, Frances Wake, Alice Waltenspiel, LaVonne Moret, Kathryn Tracy.
Fifth Row: Mary Bickford, Ila Leffert, Kathryn Nelson, Cornella Nelson, Eleanor Hockett, Ruth Bell, Audra Fowler, Jeanne Haverty, Lorna Westphal, Jeanne Macdonald, Saphronia Thomas, Velda Kinyon.

MARY B. WELCH, EAST

GROUP TWO

Top Row: Margaret Dawartz, Josephine Hauptert, May Wherry, Arline Schad, Jeanne Waite, Mabel Vlasek, Mary Cline, Harriet Sve, Lois Thompson, Sylvia Sorenson, Delores Swigert, Dorothy Crawford, Burnette Arneson.
Second Row: Laura Bliss, Elizabeth Dickinson, Margaret Rinker, Velma Gygi, Martha Ekdale, Mary Pullen, Anne Anderson, Maxine Stangland, Betty Sorenson, Mildred Petersen, Mae Eno, Mary Ellis, Lois Pattillo.
Third Row: Katherine Bruntlett, Virginia Portwood, Shirley Best, Lucille Frederickson, Gail Wells, Leah Scott, Margaret Sheridan, Audrey Baxter, Luella Peterson, Rose Burt, Avalyn Williams, Verna Thompson.
Fourth Row: Maxine Palmer, Kathryn Munch, Lila Hood, Golda Lewis, Zella Graves, Bernice Harper, Lura Beath, Helen Klingler, Claire Wilson, Margaret Casey, Frances Lennon, Carol Morn, Eva Howe.





GROUP ONE

- Top Row:* Evelyn Courtney, Doris Johnson, Dorothy Downing, Katherine Dodds, Margaret Ann Case, Jane Grow.
- Second Row:* Mary Kincaid, Esther Johnson, Elaine DeBerg, Locheen Gunn, Jane Cramer, Caroline Furrow, Thelma Chambers, Sara Louise Grieve.
- Third Row:* Elinor Goetsch, Harriet Hatch, Beth Armstrong, Helen Greer, Imogene Hauser, Betty Grimsrud, Margaret Gleason.
- Fourth Row:* Mildred Irwin, Henrietta Dunlop, Florence Johnson, Marian Glidden, Maurine Little, Ruth Buehler.
- Fifth Row:* Georgia Bain, Erma French, Kathryn Lang, Maxine Hebron, Barbara Cupp.
- Sixth Row:* Kathryn Jones, Nadine Bickford, Elizabeth Deihl, Helen Intermill, Muriel Goslin, Ione Leonard, Virginia Blakely, Ruth Flumerfelt, Ruth Cooper.
- Seventh Row:* Dorothy Griesse, Shirley Ferguson, Marjorie Ball, Maurine Hoskins, Doris Bruene, Genevieve Gravatt, Margaret Burton, Dolores Kopriva, Verona DeMond.
- Eighth Row:* Geraldine Bird, Evelyn Korth, Ada LyBarker, June Ary, Phyllis Benson, Marian Benton, Gwendolyn Hoover, June Blake, Elizabeth Grawemeyer, Lois Duthie, Barbara Head, Harriet Fleck, Gertrude Call.

MARY B. WELCH, WEST

GROUP TWO

- Top Row:* Hilda Meyer, Evelyn Ingalls, Frances Williams, Leone Murray, Ruth Warye, Virginia Van Camp, Carol Saul, Ferne Whetstone, Maryrose McCartan, Mabel Sniffin, Louilah Sheker, Margaret Sauerberg.
- Second Row:* Suzanne Nelson, Evelyn Steiff, Janet Walsh, Naoma Wetzel, Elizabeth Meythaler, Alberta Young, Marian Russell.
- Third Row:* Barbara Nelson, Mary Tillotson, Eloise Pounds, Doris Yocum, Virgel Paul.
- Fourth Row:* Helen Waldron, Winifred Royce, Helen Moore, Norma Templeton, Susan Skaggs, Zoe Smith, Dorothy Wolverton.
- Fifth Row:* Alice Wirth, Irene Mammen, Margaret Thomas, Jean Straw, Dorothy Morris, Maurine Hawbecker, Frances Salisbury.
- Sixth Row:* Helen Zimmerman, Betty Woods, Maxine Wollesen, Barbara Schryner, Dorothy Vinnal, Marlys Wollesen, Hilda Rylander, Bernadine Wheelock.
- Seventh Row:* Miss Young, Jeanne Wesson, Jeanne Romine, Virginia Tholin, Marjorie Smith, Hazel Montgomery, Lois Wagner, Dorothy Nelson, Done Mae Wert, Marjorie Marsau.
- Eighth Row:* Nila Stanley, Kathryn McComb, Vivian Penrod, Winifred Royce, Marian Palmer, Josephine Whitacre, Helen Wing, Eileen Mickle, Virginia Schweicker, Polly Towne, Mary Louise Shakespeare, Helen Scott, Margaret Rothfus, Betty Spry.





GROUP ONE

Top Row: Elizabeth Dittmar, Meryleen Bailey, Marjorie Julian, Shella McPeak, Kathryn Mottier, Helen Lloyd-Jones, Olive Eddy, Marian Mercer, Ruth Werner, Edith Samuels, Aloha Stricker, Mary Jeanne Brand, Phyllis Street, Lois Drilling.
Second Row: Lucille Watson, Jane Darger, Betty Bond, Urcela Wald, Helen Hinkhouse, Elizabeth DeVoe, Dorothy Leefer, Betty Schooley, Audrey Dickerson, Carol Brueck, Doris Butts, Barbara Kendall.
Third Row: Johanna Fiene, Betty Hollister, Virginia Berry, Martha Brewbaker, Wilma Chamberlin, Catherine Jewell, Mary Ann Kellner, Opal Boss, Mildred Douglass, Edna Kralik, Bettina Reading, Virginia Moore.
Fourth Row: Eleanor Nelson, Eileen Womeldorf, Margaret Shamburger, Marjorie Griffin, Mrs. Stange, Clara Kiesewetter, Phyllis Bryan, Henrietta Trieseler, Bonnie Lawshe, Jane McKerral.
Fifth Row: Virginia Smith, Mary Jane Darland, Yvonne Balsiger, Virginia Simon, Virginia Henderson, Jean Sevoid, Ada Fiene, Dorothy Meyers, Alice Brueck, Lois Jacobs, Dorothy Kralik, Oracy Hankerson, Margaret Trump, Cecile Ann Downing.

NEW HALL

GROUP TWO

Top Row: Ida Ruth Younkin, Dorothy Feddersen, Ethel Alleman, Winifred Kreamer, Geraldine Hogrefe, Dorothy Dunmore, Mary Helen Miller, Maxine Anderson, Flora Lou Cotnam, Bernice Becker, Eloise Johnson, Dorothy Evans, Esther Pratt.
Second Row: Muriel Foster, Elizabeth Harris, Mary Alice Keith, Clare Robinson, Opal Jackson, Ardath Hill, Mae Louise Buchanan, Barbara Eales, Betty Feyder, Mary Frances Brown, Florence Jefferies.
Third Row: Helen Hollowell, Florence Valencourt, Harriett Browne, Marietta Bamble, Nancy Pinkerton, Mildred Chamberlain, Shirley Elledge, Helen Goldsmith, Ivyl Bowman, Margre Henningson, Alice Wood, Marie Northrup.
Fourth Row: Ferne Peterjohn, Marybelle Thomson, Janice Souder, Ruth Harris, Mary Clark, Jane Currie, Rosemary Garst, Louise Allen, Dorothy Holt, Jean Vieth, Constance Cockburn.
Fifth Row: Esther Beatty, Kathryn Williams, Ruth Ann Cowan, Margaret Hall, Victoria Urbatch, Lois Spauldin, Rachel Jung, Carolyn Hyde, Marian Gutz, Adeline Durr, Mary Margaret Gann, Mildred Green, Madeline Griffin.





GROUP ONE

Top Row: Ralph Krska, Forrest Scanlan, Frank Middleton, Thomas Barton, Kenneth Ketchum, Lee Davis, Max Breakenridge, Mack Scott, Richard Percy, Ross Dundas, Warren Farrell, Harold Fetterhoff, Albert Henryson, Charles May, Dare McGilliard.

Second Row: Richard Busching, Gilbert Duhn, Harold Wessman, Norman McCuen, Silas Elttreim, Ely Finkel, Eugene Gale, Herbert Hinkhouse, Ray Rasmussen, Douglas Wilson, Mrs. Dudgeon, Horace Talcott, Hugh Vickerstaff, Jack Gilman, Jack Swander, James Flumerfelt, Earl McCutcheon, Paul Griesse, James Oberhausen.

Front Row: Clarence Dee, Robert Halley, Warren Smeltzer, Paul Wilderson, Edmund Knight, Alvin Bailey, Bruce Bebensee, Robert Bristol, Vernon Dinges, Leslie Henderson, Ralph Starling.

MEN'S DORMITORY

GROUP TWO

Top Row: Anton Johnson, Ralph Lyddon, Otto Tennant, Alvin Ponder, Robert Krabbenhoft, Verle Johnson, Hubert Artis, Hugo Werner, David Goepfinger.

Second Row: Ray Wilson, Dale Peterson, Frank Bott, Wayne Dodds, Stanley Terrill, Frank Hezlep, Thomas Beckett, Harold Carlson, Loren Heiple.

Third Row: Charles Hertich, John Newton, Robert Mannion, Edward Fuller, Mrs. Dudgeon, Albert Meyerhoff, William Mercer, William Hoy, Robert Wilhelm.

Fourth Row: Oliver Ditson, Bernard Verdin, Malcolm Beckman, Theodore Swem, Leo Weiner, Richard Geise, William Hannum, Glenn Baker, Ralph Pease.

Front Row: William Dickinson, Francis Cox, Gus Scheffler, Ray Brenny, Stanley McCurry, Donald McDowell, Etenier Huffaker, George Cook, Thomas McDaniel.





GROUP ONE

Top Row: Maurice Bandel, George Leonard, Sylvannus Dykstra, Hans Grell, Norman Vogel, Ronald Harder.
Second Row: Claude Smith, Donald Hawley, Louis Knockel, James Secor, Dean Montgomery, Bruce Cribbs.
Third Row: Greg Raps, Harvey Evinger, Gray Squire, Earl Peterson, Charles Van Vliet, Edwin Rushia.
Fourth Row: Donald Bennett, Dwaine Paul, Florian Nold, Ralph Campbell.
Fifth Row: Mearl Nofz, Kenneth Swift, Walter Lohmeyer, Richard Campbell, Karl Winkler, Rollo Andross.
Sixth Row: William Cooper, Robert Snetzer, Myron Clark, James Williams, Harold Bianco, George Kansky, Allen Swanson.
Seventh Row: Vernon Plagge, Reo DePew, Paul Kather, George Robertson, Wilbur Wulff, Edward Winter, Hugh Lightbody, Jack Power.
Eighth Row: Robert Milford, Gustin Leffler, Quentin McDonald, John Starr, Richard Dilworth, John Salsbury, William Collins, Orval Berry, Robert Crossley.
Front Row: Charles Merrill, Kenneth LeMoine, Quaiife Ward, Joe Black, Joseph Coffey, Buford McClurg, Robert Bianco, Robert Hartsook, Francis Beyer, Linn Hostetter.

OAK LODGE-ELM LODGE

GROUP TWO

Top Row: Arthur Wiseman, Robert Parmele, Carl Knorr, Lucien Harryman.
Second Row: Ralph Willits, Vern Englehorn, Donald Perkins, Andrew Anderson, Glenn Johnson, Justus Webb.
Third Row: Victor Bekman, Albert Klingebiel, Boyd Hakes, Victor Hahn, Glenn Hruska, Robert Oltrogge.
Fourth Row: Kenneth Swanson, Donald Lander, Vale Thomson, Winfield Dahlgran, P. M. Fallis, Dale Richey.
Fifth Row: Charles Pelton, Milo Bosworth, Robert Keeney, Clifford Mickelson, Wilbur Hale.
Sixth Row: Clarence Schnare, Basil McAdams, Robert Abbott, James Kearns, Thomas Carey, Harold Grampp.
Front Row: Russell Ferguson, George Edwards, William Brown, Vincent Olberding, Nevin Kather, James McLaughlin, James Wilson, Ray Ingram, Donald Quigley, Ralph Zeigler, Russell Herwig.



FRATERNITIES

■ Bull sessions, firesides, cigars, Monday night chapter meetings..... Carefree evenings, rounds of bridge and ping-pong..... That unforgettable initiation service..... Deep-rooted friendships..... Rush week, Hell week, and above all a spirit of loyalty deeply ingrained in that which we call FRATERNITY.





BOOK FOUR



WOMEN'S PAN-HELLENIC COUNCIL

The Women's Pan-Hellenic Council regulated rushing affairs for the coming year and helped plan the new quota system. For the first time, a rushing fee for those wishing to be sorority pledges was charged by the organization, in order to aid the sororities in rushing those who were really interested.

Composed of a junior representative and the president from each organized house, the Women's Pan-Hellenic sponsored a formal dance in February and a banquet in the spring.

OFFICERS

DORIS INGLE*President*
 VERA JOYCE HORSWELL.....*Secretary-Treasurer*

FACULTY

MRS. P. S. SHEARER.....*Alpha Delta Pi*
 MIRIAM LOWENBERG.....*Alpha Gamma Delta*
 MARY LYLE*Chi Omega*
 HELEN SWINNEY*Sigma Kappa*
 MRS. MARGUERITE HOPKINS...*Delta Delta Delta*
 MRS. W. H. WELLHOUSE.....*Gamma Phi Beta*
 EDITH SUNDERLIN*Kappa Delta*
 MARIA ROBERTS*Pi Beta Phi*

ACTIVE MEMBERS

MARY ANN FROST, president.....*Alpha Delta Pi*
 MARY ELDER, junior representative
 DORIS INGLE, president.....*Alpha Gamma Delta*
 SALLIE PARKER, junior representative
 CHARITY SHANK, president.....*Chi Omega*
 LILLIAN CLURE, junior representative
 VERONICA TRACY, president...*Delta Delta Delta*
 JUNE GAYLORD, junior representative

VERA HORSWELL, president.....*Gamma Phi Beta*
 JEAN SIGMOND, junior representative
 RUTH LEE, president.....*Kappa Delta*
 MARJORIE BUTLER, junior representative
 LOUISE ORR, president.....*Pi Beta Phi*
 GRETCHEN BJORNSTAD, junior representative
 BETH ELLEN BROWN, president.....*Sigma Kappa*
 JUNE BOERNER, junior representative

ROZELLA EWOLDT, president.....*Zeta Tau Alpha*
 KATHRYN MACY, junior representative

Frost Macy Brown Butler Gaylord
 Clure Lee Boerner Shank Elder Tracy
 Sigmond Parker Ingle Horswell Ewoldt





Bielenberg Klaus Massa Lattin Carpenter Hinz
 Howes von Gillern Butterworth Stark Pauley Downing Brooks
 Gaylord Fuller Ralya Wilkes Schuldt Burke Beckett Burkett
 Mores Burrell Hofstrand Shelly Jensen Becker MacRae Amick Maland

INTERFRATERNITY COUNCIL

The Interfraternity Council, board of directors of the fraternity system, completed with success its second year as an organization composed entirely of fraternity presidents. In its meetings every two weeks throughout the year, many problems pertaining to fraternities were solved and constructive improvements were innovated.

During the year the activities of the council included a religious convocation in the fall and the distribution of information to incoming freshmen. Winter quarter the Men's Pan-Hellenic Formal was held and a series of radio broadcasts from the fraternity houses was begun. The annual Interfraternity dinner will be held during spring quarter.

OFFICERS

| | |
|-------------------------|------------------------|
| CHARLES H. JENSEN | <i>President</i> |
| HOWARD SHELLY | <i>Vice-President</i> |
| W. REX BECKER | <i>Secretary</i> |
| HAROLD HOFSTRAND | <i>Treasurer</i> |
| TOLBERT MACRAE | <i>Faculty Advisor</i> |

MEMBERS

| | | | |
|------------------------|------------------------|--------------------------|----------------------------|
| GEORGE DOWNING | <i>Acacia</i> | MARVIN STARK | <i>Phi Kappa Psi</i> |
| HERBERT SCHULTZ | <i>Adelante</i> | KENNETH KLAUS | <i>Phi Kappa Tau</i> |
| ERNEST BURKE | <i>Alpha Chi Rho</i> | HARLYN HINZ | <i>Pi Kappa Alpha</i> |
| HAROLD HOFSTRAND | <i>Alpha Gamma Rho</i> | LEO MORES | <i>Pi Kappa Phi</i> |
| REX BECKER | <i>Alpha Sigma Phi</i> | ROBERT VON GILLERN | <i>Sigma Alpha Epsilon</i> |
| ROLLIN BROOKS | <i>Alpha Tau Omega</i> | BILL LATTIN | <i>Sigma Chi</i> |
| DON RALYA | <i>Beta Theta Pi</i> | BOB PAULEY | <i>Sigma Nu</i> |
| PAUL MALAND | <i>Delta Chi</i> | DONOVAN CARPENTER | <i>Sigma Pi</i> |
| LEWIS FULLER | <i>Delta Sigma Phi</i> | DICK BRISBIN | <i>Sigma Phi Epsilon</i> |
| LARRY HOWES | <i>Delta Upsilon</i> | ROBERT WILKES | <i>Tau Kappa Epsilon</i> |
| JOHN BECKETT | <i>FarmHouse</i> | CHARLES AMICK | <i>Theta Chi</i> |
| JIM BUTTERWORTH | <i>Kappa Sigma</i> | JACK BURRELL | <i>Theta Delta Chi</i> |
| CHARLES REYNOLDS | <i>Phi Delta Theta</i> | JAMES BURKETT | <i>Theta Xi</i> |
| SIDNEY GAYLORD | <i>Phi Gamma Delta</i> | HOWARD SHELLY | <i>Delta Tau Delta</i> |
| JOHN MASSA | <i>Phi Kappa</i> | BOB BIELENBERG | <i>Phi Sigma Kappa</i> |





Weston Garrett Fisher Kent West
Brown Gilchrist Rise Downing Conway Akins Baker

ACACIA

Founded at the University of Michigan 1904
Active chapters, twenty-eight
Iowa State Chapter established 1909



ODE TO ACACIA

*They sing to Phi Delta Theta,
They talk of Sigma Chi;
And of the dear old Betas,
Just as you and I.*

*They love to sing of the Phi Gams,
And to old Sigma Nu,
But we sing to thee dear Acacia,
For we love you.*



FACULTY

T. R. AGG
A. L. ANDERSON
T. H. BENTON
W. A. BEVAN

R. E. BUCHANAN
W. F. COOVER
V. L. HEIN
E. W. HENDERSON
V. P. HESSLER

W. L. HUNTER
H. H. KILDEE
D. V. LAYTON
ANSON MARSTON

GRADUATE

WARNER CARLSON

GEORGE KENT

SENIORS

HOWARD CONWAY

GEORGE DOWNING

JUNIORS

CARL RISE

PLEDGES

JOHN AKINS
RICHARD BAKER
PERCY BROWN

KENNETH FISHER
GENE GARRETT
WILLIAM GILCHRIST

THOMAS ROBERTS
EINAR WEST
JOHN WESTON

FACULTY

REX BERESFORD
C. S. DORCHESTER
B. J. FIRKINS

G. GODFREY
J. J. HINRICHSEN

L. J. MURPHY
L. R. ROSEBROOK
A. G. WOOLFRIES

GRADUATE

BERNARD DEMORATSKY

RALPH FELKER
OREN McCOY

WALTER ROLLMAN

SENIORS

WALTER DANNENBERG
MAURICE JOHNSON

LEROY MORLEY
HERBERT SCHULDT

LESTER WADDINGTON

JUNIORS

ELLERT ANDERSON

FRANK MANNING
ROBERT SAR

WILBUR SWETT

SOPHOMORES

DARRELL AYER
HENRY FREVERT

BERYL KEEN
CHARLES KING
WILLIAM LOOMIS

CLYDE NEARY
WALTER WOLF

PLEDGES

CHARL BERRY
ROBERT BONNEWELL
JACK ESTEL
DON GRISWOLD
JAMES HELMICK
HARRIS HUG

RALPH KING
DAN McARTHUR
JOSEPH MARTIN
GEORGE PARSONS
LAWRENCE PETERSON

WILBUR ROYER
ALLEN SAR
ROBERT SMITH
STANLEY SWANSON
LEONARD TALCOTT
GILBERT TRAMM



ADELANTE

Adelante Chapter established 1907



SONS OF ADELANTE

When the busy day is over,
And the shades of evening fall,
Then the Adelante spirit
Re-awakes within us all;
Grips the heart strings, draws us closer,
With a bond both strong and true.
'Tis the wish to keep thy mandates,
Banner of the Gold and Blue.

'Tis the wish to nobly serve thee
For thy scholarship and might;
For thy fellowship and courage
To push FORWARD in the fight.
Worthy sons of Adelante
May we ever strive to be,
Worthy of thy past and present,
Adelante, here's to thee

Manning Hug Dannenberg Felker Martin Bonnewell Peterson Swanson
A. Sar Tramm Ayer Griswold Waddington Keen Smith Frevert Rollman
McCoy Morley Parsons Demoratsky R. King Helmick Royer Berry Loomis
Wolf R. King Swett Johnson Schuldt R. Sar Anderson Neary





Forby Skinner Bloomquist Drew Garrett Hart
DeBoer Duncan G. Peterson Herzberg Anderson Krekow Kilpatrick B. Peterson Martins
Meldrum Huber Hendriks Blom Heline Bacon Cummings Ihle Buckingham
Eller Stump Christie Alexander Burke Parman Castenson Chinn

ALPHA CHI RHO

Founded at Trinity College 1895
Active chapters, twenty-one
Phi Tau Chapter established 1932



THE GIRL WITH GARNET LIPS

*My Alpha Chi Rho sweetheart
Is the girl that I adore.
Sweetest of all the sweethearts
That I have had before.
A vision it seems, conceived in my dreams,
And meant for me to love.
Then she came to be a reality,
The one I'm singing of.
The girl with the garnet lips
Is the girl who is sweet to me.
I love her smile and her pretty bright eyes
She's just the kind I idolize.
I asked her to wear my fraternity badge;
She answered me with a sigh:
So the girl with the garnet lips
Belongs to an Alpha Chi.*

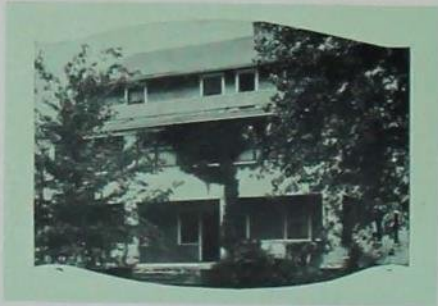

FACULTY

| | | |
|----------------|---------------|----------------|
| E. F. GOSS | H. R. MELDRUM | G. M. PETERSON |
| W. F. LAGRANGE | | W. WRIGHT |

GRADUATE

| | |
|--------------|------------------|
| GEORGE FORBY | BRUCE KILPATRICK |
|--------------|------------------|

SENIORS

| | | |
|------------------|--------------|---------------|
| ERNEST BURKE | ROLLIN CHINN | GEORGE PARMAN |
| ROLAND CASTENSON | | WILLIAM STUMP |

JUNIORS

| | | |
|-------------------|------------------|-------------|
| WILLIAM ALEXANDER | STANTON CHRISTIE | HARRIS HART |
|-------------------|------------------|-------------|

SOPHOMORES

| | |
|-----------------|----------------|
| ROYAL CUMMINGS | JOHN ELLER |
| CLARENCE DEBOER | MORGAN GARRETT |

PLEDGES

| | | |
|------------------|-----------------|----------------|
| EARL ANDERSON | FRANCIS DUNCAN | ARNOLD KREKOW |
| CLARE BACON | JOHN HELINE | GLEN MARTINS |
| HARRY BLOOMQUIST | HAROLD HENDRIKS | BILL PETERSON |
| CRAIG BUCKINGHAM | ROBERT HERZBERG | WILBUR SKINNER |
| JOHN DREW | FRED HUBER | RALPH VODER |
| | ROGER IHLE | |

| | | |
|---|--|--|
| | FACULTY | |
| OPAL BOYD | ADA HAYDEN | MARGARET SLOSS |
| | SENIORS | |
| VIRGINIA HEFFERNAN JANE LOGAN | MARTHA PROUD | NEVA SWAN RUTH WYLIE |
| | JUNIORS | |
| FRANCES BAKER BETTY COSGRIFF MARY ELDER | MARY FROST ZELLA GHRIST | MURIEL KLAY MARGARET KIMBALL FLORENCE MUIR |
| | SOPHOMORES | |
| BEVERLY BROWN MARIAN DAVIS MAXINE FORD | VERA GRIGSBY HELEN GROVE | BEA JOHNSON HELEN PARTRIDGE ARTHULA WRIGHT |
| | PLEDGES | |
| MARY BROWN GERALDINE BRUNER | WINIFRED KREAMER DELORES MELBURG LOIS PATTILLO | RUTH SAWIN JOSEPHINE WHITACRE |



ALPHA DELTA PI

Founded at Wesleyan Women's College 1851
Active chapters, fifty-five
Pi Chapter established 1911



ALPHA DELTA PI SWEETHEART SONG

*In my eyes there's a smile because I love you,
On my lips there's a kiss because I care,
Before I met you dear I dreamed of you,
You're my sweetheart and my ideal.
When these gay college days
Bring thoughts of future years
Will you wait through those years for me?
For I know my love for you
Will last forever, dear,
For you're my Alpha Delta Pi Sweetheart.*

Ford Ghrist Proud Kimball Wylie Wright Brown Partridge Johnson
Muir Baker Klay Heffernan Frost Mrs. McCulla Cosgriff Grove Elder Grigsby





Hewitt Puckett Carr Buechner
Parker Ingle Mrs. Spaulding Rapp Wheeler

ALPHA GAMMA DELTA

Founded at Syracuse University 1904
Active chapters, forty-five
Rho Chapter established 1917



REVERIE

*In my dreams I hold anew
Each college friendship tie.
Old campus chums pass in review
As dream wings flit them by.
From out the ranks a chosen few
Still linger close to me,
And staunch and true
As years pass through
Is my fraternity.*



FACULTY

MABEL ANDERSON
ROSALIND COOK

JOANNE HANSEN

MIRIAM LOWENBERG
MABEL NELSON

GRADUATE

GENEVA HEWITT

SENIORS

DORIS INGLE

GLORIA RAPP

MARY WHEELER

JUNIOR

SALLIE PARKER

SOPHOMORES

HELEN CARR

MARJORIE PUCKETT

PLEDGES

ISABEL BUECHNER
MARTHA BURKE

ISAPHENE DAILEY
MAXINE WENK

FACULTY

R. C. BENTLEY
F. J. BOUSKA
F. CLARK
B. CONVERSE
P. C. CROMER
J. C. ELDRIDGE
F. FERGUSON
E. N. HANSEN

M. D. HELSER
F. JOHNSTON
C. E. McDONALD
N. D. MORGAN
M. MORTENSEN
H. C. MURPHY
W. G. MURRAY

H. C. OLSON
A. R. PORTER
F. B. PADDOCK
J. L. ROBINSON
G. S. SHEPHERD
E. N. SHULTZ
S. H. THOMPSON
E. F. WALLER

GRADUATE

CHARLES CUNNINGHAM GROVERS UNDERBERG
ELMER FRAHM

MARTIN WEISS
KENNETH WILLIAMS

SENIORS

FOREST ANDERSON
MERRILL ANDERSON
VERALD BROWN

ROBERT DOBBIN
GROVER HAHN
HAROLD HOFSTRAND
KENNETH MCKINNON

DIXON MOORE
WALLACE WIDDIFIELD
MAX ZELLE

JUNIORS

JAMES BOLER
PRENTICE BURDICK
CROSBY ELDRIDGE
BURL GALL

GUY HENDERSON
DARWIN LARSON
WILLIS MCCANNON
WILLIAM MITCHELL
JOSEPH PETERSEN

WAYNE SIMINGTON
MILTON SIVESIND
HARRY TOOLEY
HENRY WALLACE

SOPHOMORES

SIDNEY BJORNSON
WARREN BREAKENRIDGE
MAX CAPPER
FRANCIS COOK
LEONARD FERRELL

VICTOR HANSON
JOHN KLAS
HENRY KLING
MALAN KRUGER
MILFORD LANGLAS
FERD PLUMER

RICHARD PULSE
ROBERT PUTMAN
CHARLES RULIFSON
SUMNER VAN PELT
GLENN WOGEN

PLEDGES

RICHARD ATKINSON
CYRIL BOUSKA
ROBERT BRANDT
CARLETON DAVIDSON
FRANK DIGGINS
DANIEL DOBBIN
IVAN FREDERICKSON
DONALD HELBLE
GERALD HOSKINS

DAVE HOYER
CARL HULTING
ALLEN JAUER
ROBERT KLINGAMAN
KENNETH KRAMER
CHARLES LAVERTY
GEORGE LIGHTCAP
PHILIP LITCHFIELD
ROBERT LONG
ARLYE McDERMID

MAURICE NOLL
PAUL PETERSON
RALPH RUGGLES
ROBERT SHIRER
JAMES SNITTJER
KERMIT TEIG
EDWARD WALZ
OLE WIBHOLM
CHARLES YOUNGBERG

J. Petersen Cook Rulifson Klingaman Youngberg Kruger Hulting Helble Ferrell D. Dobbin
Boller Davidson Frederickson Wibholm Henderson Klas Breakenridge Zelle Bodensteiner
Sevesind Langlas R. Dobbin P. Peterson Wogen Burdick Jauer Wallace Capper Shirer
Brown Kling Putman Laverty Hoyer Bjornson Widdifield Long Simington Knowles Lightcap
Williams Van Pelt Kramer Ruggles Mitchell McDermid Snittjer Tooley Moore Hadley
McKinnon Gail Murray Eldredge M. Anderson Hofstrand F. Anderson Hansen Larson Eldredge
McCannon



ALPHA GAMMA RHO

Founded at University of Illinois 1908
Active chapters, thirty-two
Eta Chapter established 1914



HAIL TO ALPHA GAMMA RHO

*Hail! To Alpha Gamma Rho
Finest in the Land.
Hail! Her colors green and gold
All for you we stand.
When the fellows get together
'Round the firelight's glow,
Where's a gang that's any better
Than Alpha Gamma Rho.*





Baumann Sponheim Dockstader Jackman
Langfitt Lorenzen Pilgrim Anderson Suesens Derby Woodburn Haight McLean
Maney Pierce Sidwell Ford Minert Bohan Adams Zablodil Larson
Kopp Sherman Simmering Becker Mrs. Rottke Riepe Boening Medd Dachtler

ALPHA SIGMA PHI

Founded at Yale 1845
Active chapters, thirty-three
Phi Chapter established 1920



A TOAST TO ALPHA SIGMA PHI

*Well here's to dear old Sigma Phi
Fondest mem'ries you recall
For you we'll fight, we'll live or die
We're for you the first of all
We're with you ever right or wrong
We're as true as sky-blue sky
Blood grows warm and hearts beat strong
When it's "Here's to Alpha Sigma Phi."*



FACULTY

| | | |
|---------------|--------------|--------------|
| F. J. ARNOLD | S. M. DIETZ | R. H. PORTER |
| M. S. COOVER | G. M. FULLER | J. S. QUIST |
| W. C. DACTLER | S. H. HORN | W. H. STACY |
| | T. J. MANEY | |

SENIORS

| | | |
|------------|----------------|--------------------|
| REX BECKER | WILLIAM MINERT | RICHARD SIDWELL |
| FRANK MEDD | CARL RIEPE | LAWRENCE SIMMERING |

JUNIORS

| | | |
|------------------|--------------|------------------|
| HARLAN ANDERSON | WAYNE BOHAN | WENDELL KOPP |
| ALFRED BAUMAN | FRANCIS FORD | LAFOREST SHERMAN |
| LAWRENCE BOENING | | RONALD ZABLODIL |

SOPHOMORES

RALPH ADAMS

PLEDGES

| | | |
|-------------------|------------------|-----------------|
| PHILLIP DERBY | MERRILL LANGFITT | KURT PILGRIM |
| WILMER DOCKSTADER | RICHARD LORENZEN | GENE SPONHEIM |
| HAROLD HAIGHT | FRANK MCLEAN | RICHARD SUESENS |
| DONALD JACKMAN | WENDELL MEGGITT | LELAND WOODBURN |
| | ROBERT PIERCE | |

FACULTY

G. N. DAVIS
W. M. DUNAGAN

T. W. MANNING
I. E. MELHUS
HUGO OTOPALIK

R. M. VIFQUAIN
B. A. WHISLER

GRADUATE

WILBUR HITCHCOCK

SENIORS

ROLLIN BROOKS
WILLIAM HARRISON
HENRY HOFF
ARDEN HUGHES

BASIL HUNTER
DWIGHT JOHNSON
CHARLES KING

HAROLD SCHAFROTH
DARWIN SODER
GEORGE WEILER
ROBERT WILKES

JUNIORS

ROBERT COLLISON
WILLIAM DODDS
RUSSELL DOOLITTLE
RICHARD KING
WARREN LISCHER

WALTER OBYE
DAVID POOR
EDWIN SANDHAM
ROLLIN SCHULER

JOHN SHERMAN
WARREN TAPPAN
WILLIAM WALLACE
ROLLAND WALLIS
GEORGE WEIRICK

SOPHOMORES

LLOYD RAINES

FRED SCHNEIDER

ALVIN SKIDMORE

PLEDGES

GRANT CAYWOOD
WILLIAM CLARK
MYRON GROSSNICKLE
BILLY HALL
JOHN HEALD
ROBERT HERMAN
JOHN HULL

DARRELL JOHNSON
RICHARD LUND
RICHARD MACDUFF
EDGAR NODURFT
JOHN NOEL
RICHARD PALMER
HAROLD RICHTER

DONALD SAFLEY
ROBERT SCHALLER
ROBERT SCHREIBER
CHARLES SEITZ
FREDERICK SMITH
RALPH SMITH
OTTO TENNANT



ALPHA TAU OMEGA

Founded at Virginia Military Institute 1865
Active chapters, ninety-two
Gamma Upsilon Chapter established 1908



OUR JEWELS

*Alpha Tau Omega our hearts are ever thine
We set them as the jewels in the Maltese Cross
to Shine
To these we pledge allegiance, our service true
and bold
And ever we'll be loyal to the Azure and the
Gold.*

Schafroth Wallis C. King Smith Lund Herman Sandham
MacDuff Caywood R. King Nodurft Schreiber Raines Tennant Weiler Tappan Safley
Hull Lischer Poor R. Smith Wallace Sherman Seitz Harrison Collison
Noel Schneider Clark Skidmore Hoff Schaller Schuler Dodds Reald Richter
Weirick Hughes D. Johnson Brooks Wilkes Soder Hunter Obye Grossnickle





Worst Bury Brown Simmons Fenner Blount Amberson Affeldt Morris
Brandt Harris King Murphy Rowlands Soth Haney Hayward Law Covert
Flanders Hynds Buffington Price Hynes Rich White Buckley Behn
Childs Miller Burkhardt Hannan Dain Moorhouse Morton Sullivan Fisher Fluallen
Rich Kohlhasse Letts Ralya Mrs. Jones Stricker Harrison Stelzer Woodbridge

BETA THETA PI

Founded at Miami University 1839
Active chapters, eighty-nine
Tau Sigma Chapter established 1905



FAVORITE SONG

*Oh, start the loving cup around,
Nor pass a brother by:
We all drink from the same canteen,
In Beta Theta Pi.
Oh, you and I can ne'er grow old,
While this fair cup is nigh;
Here's life and strength,
Here's health and wealth,
Here's all in Phi kai Phi.*



FACULTY

CAPT. P. A. BERKEY E. W. LUNDSTROM L. K. SOTH
R. I. SIMPSON

GRADUATE

JOHN BARTLETT

SENIORS

ROYCE CHILDS MARNEY LETTS MAURICE RICH
DAN HARRISON RICHARD MOORHOUSE MAX SOTH
ELLSWORTH HYNDS JOHN MORTON HAROLD STRICKER
DON RALYA

JUNIORS

DANIEL BEHN GEORGE FENNER BILL HYNES
JAMES BURKHART WILLIAM FLUALLEN HAROLD PRICE
HARRY HARRIS

SOPHOMORES

LOWELL FISHER KELLEY HANNAN JAYE SULLIVAN
ELDRIDGE FLANDERS EUGENE HAYWARD EDWARD WOODBRIDGE
DEAN KOHLHASE

PLEDGES

CHESTER AFFELDT JOSEPH DAIN EDWARD MURPHY
RUSSELL AMBERSON GERALD HANEY HAMPTON RICH
JAY BLOUNT WARREN KING RICHARD ROWLANDS
WALTER BRANDT RUSSELL LAW GEORGE RUBY
THOMAS BROWN RICHARD MILLER CHARLES SIMMONS
BEN BUFFINGTON GERALD MORRIS WILLIAM STELZER
ARTHUR BUCKLEY JAMES WHITE
KENNETH COVERT ROBERT WORST

FACULTY

DORIS BUCHANAN MARY KIRKPATRICK
 LOIS DIEHL MARY LYLE
 RUTH M. HASSINGER F. V. SHATTUCK

GRADUATE

JEANNETTE RICHARDSON FLORENCE SCHAEFFER

SENIORS

BERNICE BURLING MARIAN KING MARY STEINER
 GENEVRA FABER CHARITY SHANK ANNE WILSON
 BARBARA FISCHER LORETTA WORKMAN

JUNIORS

ARLENE BAUMHOEFNEI LOIS HAWK EMILY NOVAK
 RUTH BERGMAN ELEANOR HENDERSON CLARE PELL
 CAROL CHALLMAN ALICE MAE LYON LENORE SMITH
 MARGARET DOWNS CHARLOTTE NILSSON ISLAY MARY STEINKE
 DOROTHY FRICK PRISCILLA WILCOX

SOPHOMORES

LILLIAN CLURE HELEN ERICKSON AUDREY TOLLEFSON
 VIOLA MACDONALD

PLEDGES

MYRTIE ANDERSON GENEVIEVE GRAVATT JANE MCKERRAL
 MAXINE BOLAND MARCELLA HEAL JEANNE MACDONALD
 DOROTHY COOK HELEN INTERMILL FLORENCE MINOR
 FLORA LOU COTMAN BARBARA KENDALL RITA MAE PINKERTON
 VIRGINIA DARLINGTON BONNIE LAWSHE ELOISE POUNDS
 MURIEL FOSTER ELIZABETH MCDADE JANET WALSH
 DOROTHY GARYOTIS BARBARA ZEMKE



CHI OMEGA

Founded at Fayetteville 1895
 Active chapters, eighty-nine
 Eta Beta Chapter established 1922



LOYALTY SONG

*Sing for Chi Omega,
 Our own Chi Omega
 Bringing us nearer in work and in play
 Growing still dearer as years roll away.
 Hear those notes familiar,
 Calling (Whistle)
 From far and near,
 Answers ring clear,
 Chi Omega, we're true.*

Nilsson Hawk Tollefson Wilcox King Downs Challman Wilson
 Macdonald Steiner Frick Henderson Steinke Erickson Workman Pell Novak Boland
 Lyon Baumhoefner Smith Fischer Mrs. Saunders Shank Bergman Burling Clure





Barnett E. Simonsen Saha Runkle Shank Swandahl Stewart Larson
Parsley Walters Smith Brown Hirschler Bodensteiner Erickson Engstrom Steward
Paul Nissen D. Simonsen Skyllingstad De Young Speers Minor Howe
Miller Fagre Maland Sampson Mrs. Schwendener Breckenridge Grimm Scott Hartle Valerius

DELTA CHI

Founded at Cornell University 1890
Active chapters, thirty-five
Iowa State Chapter established 1923



THE BOND OF DELTA CHI

*Now, fill once more the glasses, fellows,
And strongly grasp each other's hands;
And closely knit fraternal bands.
So heart to heart, now and forever,
With faith and fervor pledge the tie;
That naught in Heav'n or earth can sever,
The Holy Bond of Delta Chi.*



FACULTY

R. W. BRECKENRIDGE H. M. HAMLIN

GRADUATE

MILES R. McCORKLE

SENIORS

CLARENCE DE YOUNG ELMER LARSON PAUL NISSEN
ROLAND GRIMM PAUL MALAND ALEXANDER SAMPSON

JUNIORS

LEO BODENSTEINER RAYMOND MINOR HAL SPEERS
GEORGE HARTLE JOSEPH PAUL ROBERT WALTERS
WILLIAM SHANK

SOPHOMORES

VERNON BROWN DOYLE SIMONSEN CHARLES STEWARD
STANLEY FAGRE HOWARD SMITH STANLEY SWANDAHL
WILLIAM SCOTT JOHN VALERIUS

PLEDGES

CLARK ALLEN DAVID FOWLER HAROLD PARSLEY
MORRIS BARNETT ARDATH GANNON JOHN RUNKLE
MELVIN BEEMER DONALD HIRSCHLER GLENN SAHA
RAY BOYER TREVOR HOWE EARL SIMONSEN
EDWARD ENGSTROM HAROLD MILLER LEE SKYLLINGSTAD
DAVID ERICKSON CLARENCE STEWART

FACULTY

MISS ANNA HENDERSON
MRS. ZENOBIA NESS

MISS IDA MAY SHILLING
DR. PEARL SWANSON

GRADUATE

MARY JANE DAVIS

RUTH FERGUSON

SENIORS

DOROTHY DRAKE
BETH HAYES
JANE HEALY
BERNICE HINKHOUSE

LORRAINE HOEVET
JANET JONES
LOIS LILLY
HELEN MILLER
LUCILLE PLOCKER

PHYLLIS REDMAN
VERONICA TRACY
VIVIAN WALTERS
LOUISE WYATT



JUNIORS

BETH CUMMINGS
JUNE GAYLORD
NADINE HANSON
VIRGINIA HOGUE

FRANCES JOHNSTON
DOROTHY KNAUS
GENE MORE
MARGARET MORGAN

ELEANOR RATHKE
HELEN REULING
OLIVE SWANSON
MARY WILLIAMS

DELTA DELTA DELTA

Founded at Boston University 1888
Active chapters, eighty-seven
Omega Delta Chapter established 1912

SOPHOMORES

ORRA JANE BEVINS
GLADYS FRIESTH
BETTY GAYLORD
ELAINE HARRINGTON

BARBARA HEGGEN
MARGARET KING
MARY ELLEN LYNCH
ZERELDA NICHOLSON

MARJORIE PETTINGER
ARLENE SCHAFROTH
DOROTHY STEARNS
MARY JANE TELIN



PLEDGES

BETTY AMES
EUNICE ANDERSON
MARGERY BELL
NADINE BICKFORD
JANE CURRIE
BETTY DEAN
BETTY DITTMAR
DOROTHY EVANS

MIRIAM FABER
MARY GARDNER
MARGARET HALL
HARRIET HATCH
BETTY HOLLISTER
BETTY LOU JONES
FRANCES McCLURE
JEAN McELROY
GERTRUDE MANN

JANE MASON
WANDE MECASKEY
CAROL MORIN
KATHRYN NELSON
JEAN POTTER
ELIZABETH STANGE
VIRGINIA SCHWEICKER
DOROTHY WOLVERTON

I LOVE THE SILVER, GOLD, AND BLUE
*I love the silver, gold, and blue,
I love the stars and crescent too,
I love the pearl and pansy bright,
I love the stars that give us light.
I love Poseidon o'er the sea,
Ever his follower I will be,
I love to sing to Deltas three,
For I love my fraternity.*

Kraus Pettinger Nicholson Plocker Reuling Harrington Cummings Johnston
B. Gaylord Williams Walters More Hayes Bevins Miller Healy Heggen
Redman Lilly Hogue Hanson King Telin Lynch Friesth Warsaw Rathke
Hinkhouse Hoebet Drake Wyatt Tracy Swanson J. Gaylord Anderson Jones





Bedford Lewis Wood Ramsey Bergemeyer
Williams Kline Wakeley Gould Woody Hutchinson
Brandt Bollman Fuller Jacobsen Wilson

DELTA SIGMA PHI

Founded at College of the City of New York 1899
Active chapters, forty
Beta Alpha Chapter established 1927



DRINKING SONG

*Drink to thee, brothers welded in one bond
eternal
Drink to the Sphinx of fraternal friendship
and love;
Lift up your cups for fraternity,
Ring out and sing out integrity;
Here's to you, our dear old Delta Sigma Phi.*

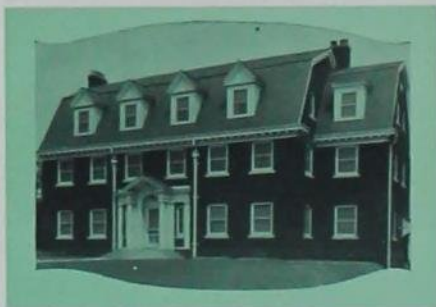

FACULTY

L. R. COMES R. E. WAKELEY O. G. WOODY

SENIORS

PARK BEDFORD MARVIN GOULD PETER JACOBSEN
GERALD HUNT

JUNIORS

FREDERICK BERGEMEYER FORREST BRANDT HEMAN LEWIS
HENRY BOLLMAN LEWIS FULLER HAROLD TEEPLE

SOPHOMORES

KENNETH HUTCHINSON JAMES RAMSEY
JOHN KLINE LLOYD WILSON

PLEDGES

ROBERT HAILEY KENNETH KOHLMAYER HERBERT WILLIAMS
HARLAN HAMILTON GLENN SCHNEIDER MARVIN WOOD
DONALD SHEETZ

FACULTY

I. W. ARTHUR
C. H. BROWN
C. F. CURTISS

J. T. LONSDALE
H. E. PRIDE

S. H. RECK
A. N. SCHANCHE
M. G. SPANGLER

SENIORS

BARTON FITZGERALD
LLOYD JOHNSON

CARL SCHOU
HOWARD SHELLY

JUNIORS

EUGENE BILLINGS

BERNARD HENCH

BERT THORNTON

SOPHOMORES

JAMES CHRISTOPHER
WILLIAM COONS

HARRY TENNANT
REX WISE

PLEDGES

WARREN BERKLEY
DONALD CALMER
OLIVER DITSON
ROBERT FLETCHER
WILLIAM GRAFTON

REX HALL
BANCROFT HENDERSON
WILLIAM HENDERSON
MARVIN ISVIK
JOHN LEDLIE
KENT MAGRUDER

ROLAND MEYER
JAMES QUINN
JOHN SCHUMACHER
THEODORE SMITH
ELWIN SNELL



DELTA TAU DELTA

Founded at Bethany College 1858
Active chapters, seventy-four
Omega Chapter established 1875



DELTA SHELTER

*Delta Tau Delta, Delta
You are my sacred shelter
Sing we to dear old Delta
Oh, how I love her
Dear Delta Tau*

Thornton B. Henderson Christian Johnson Fletcher W. Henderson Schou Tennant Meyer
Smith Magruder Ditson Wise Christopher Quinn Grafton Snell Schumacher
Hall Calmer Ledlie FitzGerald Shelly Hench Billings Berkley Coons Isvik





Ketelsen Keller Peoples Neal Hamilton Edwards Miller Trenary Heitzman
Cowan Thielen Larkins Rievers McGriff D. Jenkins Gilbert Grothusen
King Darling Ott Baker Wordingham Straus Tillapaugh C. Jenkins Emerson
Miske Williams Newman Stoekeler Bernick Westerberg Maris Murphy McNeely
Haebich Stahl Johnson Hunter Mrs. Whiteside Howes DeLucia McMillan Shaler

DELTA UPSILON

Founded at Williams College 1834
Active chapters, sixty-one
Colonnades Chapter established 1913



SHE'S MY WONDERFUL D. U. GIRL

*She's my wonderful D. U. Girl
And I think of her all the time,
Ere long we will happy be,
When the preacher makes hr mine.
She has captured my heart with her charm,
It has set my head in a whirl;
She's the best little pal in this wide, wide
world,
She's my wonderful D. U. girl.*

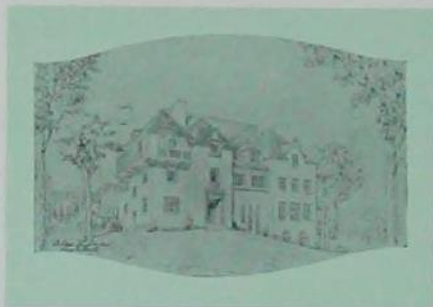

FACULTY

| | | |
|----------------|--------------|----------------|
| F. E. BROWN | A. H. FULLER | F. D. PAINE |
| J. H. BUCHANAN | H. H. KILDEE | J. B. PETERSON |
| R. E. BUCHANAN | K. R. MARVIN | H. A. SAYRE |
| | J. H. NORTH | |

GRADUATE

HOWARD TILLAPAUGH

SENIORS

| | | |
|--------------|------------------|-----------------|
| GALE COWAN | HARRISON JOHNSON | EUGENE PEAK |
| JOHN DARLING | HOWARD MCGRIFF | HERBERT SPECKER |
| PAUL HUNTER | FRANK NEAL | ALFRED STAHL |

JUNIORS

| | | |
|----------------|-----------------|--------------------|
| FRANK DELUCIA | RALPH GROTHUSEN | BERT MARIS |
| DAN EDWARDS | ROBERT HAEBICH | FORREST PFLASTERER |
| WILLIAM FETTER | RAY HOWES | STANLEY SHALER |
| | RICHARD JENKINS | |

SOPHOMORES

| | | |
|-------------|------------------|-------------------|
| JOHN KELLER | HERBERT MCMILLAN | ERNEST STOECKELER |
|-------------|------------------|-------------------|

PLEDGES

| | | |
|------------------|----------------|-------------------|
| RICHARD BAKER | CHARLES KING | JACK RIEVERS |
| JOHN BERNICK | JOHN LARKINS | EDWARD STRAUSS |
| CHAPMAN EMERSON | LEE MCNEELY | ROBERT THIELEN |
| EDWARD GILBERT | BERNARD MILLER | BURTON THOMSON |
| HANS GRELL | CARL MISKE | RUSSELL TRENARY |
| WILLIAM HAMILTON | DAN MURPHY | HOWARD WESTERBERG |
| HARLAN HEITZMAN | WILLIAM NEWMAN | CHARLES WILLHOIT |
| CHARLES JENKINS | EDWIN OTT | RICHARD WILLIAMS |
| DARREL KETELSEN | EDWARD PEOPLES | JOHN WORDINGHAM |

FACULTY

FLOYD ANDRE
D. F. BREAZEALE
W. F. BUCHHOLTZ
N. E. FABRICIUS

H. G. FOLKEN
J. C. HOLBERT
A. G. KARLSON
K. D. MEDIN

LAWRENCE PEASE
H. W. RICHEY
W. F. WATKINS
H. L. WILCKE

GRADUATE

PAUL HARVEY

MORELL RUSSELL
DWIGHT SEATH

BOYD SHANK

SENIORS

JOHN BECKETT
ALAN BOGUE
LEWIS DYKSTRA
GERALD ENGELMAN
LAWRENCE HAMILTON

BURDETTE HANNA
CLARENCE KINKOR
ROBERT LICHTY
WENDELL MARSH

LAEL MOON
ALLEN PACKER
ROBERT SPRY
MERRILL WARREN
GEORGE WILHELM

JUNIORS

GERALD BEK
JAMES HENDERSON
KENNETH HYDE

LYLE JONES
DONALD LIVINGSTON
PAUL McNUTT
RICHARD McWILLIAMS

KEITH MYERS
HAROLD RICE
JOHN ROHLF

SOPHOMORES

ROLLIN BASS
RICHARD BRUENE

KENNETH FULK
HAROLD HELD
VINCENT KELLEY

WILBUR KLATT
RUSS MEDIN

PLEDGES

CLIFFORD CHURCH
PAUL DIEHL
CARLYLE GAUGER
LLOYD HENRYSON

HARLAN JENSEN
CLEMENT MARSDEN
HOWARD MEDIN
ROBERT PARMELE

RALPH PEASE
DONALD ROBERTS
LOREN SETTERDAHL
DONALD VAN EVERA



FARMHOUSE

Founded at University of Missouri 1905
Active chapters, eight
Lanthis Chapter established 1923

FARMHOUSE SWEETHEART

*Sometimes when I am dreaming,
My FarmHouse sweetheart I see,
Tender eyes seem to be beaming
Out of the skies at me,
Lips that seem to be smiling,
Just smiling alone for me.
She whispered of love
Oh so tender and true,
My dream girl, I love just you.*

Kinkor Rice Folken Bogue Parmele Hanna Dykstra Myers Jensen
Hyde Gauger Rohlf Wilhelm Russell Shank Marsden Fulk McWilliams Setterdahl
Bruene Moon Diehl Karlson Packer Hamilton Jones Marsh Roberts
Van Evera Medin Bek Henderson Bass Held Klatt Church Engelman
Henryson Lichty Hamilton Warren Beckett Mrs. Lowman Livingston Holbert Spry Medin Kelley





McCulloch Melhus Bergstrom Wulffing Griffith Gaines Qualfe Peterson
Brinkman Kitcher Binkard MacDonald Christy Frees Doss Boyd
Maxwell Hendrix Starrak Hobkirk Jensen Niendorf Hickey Galloway Wertz
Brown Nye Rhoades Sigmond Brewer Horswell Richardson Burchard Gilliland Cole

GAMMA PHI BETA

Founded at Syracuse University 1874
Active chapters, forty-five
Omega Chapter established 1918



GAMMA PHI BETA

*Gamma Phi, why do I keep on dreaming,
Of the day you and I will be schem'ing?
While your eyes into mine are beaming,
Give me your promise tonight, my dear,
Crescent moon; all too soon you are waning,
But the love in my heart is remaining.
As the stars shine above it is our night for love.
You're my Gamma Phi Beta girl in dreams
You're my Gamma Phi serenade.*



FACULTY

WINIFRED TILDEN

SENIORS

| | | |
|------------------|---------------------|--------------------|
| EVELYN BERGSTROM | CHARLOTTE DOUGHTY | BEVERLY JENSEN |
| MARGARET BOYD | JANET GALLOWAY | MILDRED McCULLOCH |
| MARY BREWER | JEANNETTE GILLILAND | VIRGINIA NYE |
| STELLA BRINKMAN | RUTH HENDRIX | MARGARET RHOADES |
| PHYLLIS CHRISTY | MAURINE HOBKIRK | BEVERLY WERTZ |
| RUTH COLE | VERA HORSWELL | KATHERINE WULFFING |

JUNIORS

| | | |
|-----------------|----------------|-------------------|
| JOSEPHINE BROWN | MARIAN HICKEY | MARGARET PETERSON |
| EVELYN BURCHARD | MARTHA KITCHEN | VIRGINIA QUAIFFE |
| HELEN DOSS | MARY MACDONALD | MIRIAM RICHARDSON |
| ARLOUINE FREES | BETTY NIENDORF | JEAN SIGMOND |
| HELEN GAINES | | MAURINE WATERS |

SOPHOMORES

| | | |
|---------------|---------------|--------------|
| JANE BINKARD | LAURA MAXWELL | JANET MELHUS |
| GWEN GRIFFITH | | GAY STARRAK |

PLEDGES

| | | |
|------------------|-----------------|-----------------|
| JUNE BLAKE | FRANCES FLICK | DORIS ROOKE |
| PEGGY BURTON | ELIZABETH GRANT | SUSAN SKAGGS |
| GERTRUDE CALL | PEGGY JOHNSON | BETTY SMITH |
| LOUISE CHANDLER | KATHRYN JONES | SYLVIA SORENSON |
| MARIAN CHANDLER | JEANNE KENDRICK | HARRIET SYE |
| RUTH COWAN | DOLORES KOPRIVA | LITA SWAN |
| AUDREY DICKERSON | MARY LYON | NORMA TEMPLETON |
| BARBARA EALES | LUCY MALLORY | LUCY WATSON |
| BETTY FEYDER | | MARIAN WEINEL |

FACULTY

IVA BRANDT
GERTRUDE HERR

JOHANNA KIRKMAN
LOLA RICE
MARGARET STANTON

MARIE STEPHENS
EDITH SUNDERLIN

GRADUATE

L. FRANCES MILLER

MARGARET WHITE

SENIORS

DOROTHY BADMAN
MARJORIE BUTLER
MARGARET DOOLEY

HELEN HAWTHORNE
KATHERINE HOFFMAN
SABRA HUGHES
BETTY KIRKBRIDE

MARGARET O'CONNELL
MARGARET POAGE
MARGARET WILSON

JUNIORS

LA VONNE DUBES
RUTH LEE

PHYLLIS MERICLE
BETTY REEVES
GRACE RONNINGEN

DOROTHY SMITH
MARGUERITE WHALEY

SOPHOMORES

DORIS BRADEN
BARBARA CHURCHILL
MARY HAYWORTH

NATALIE KATHAN
JANET KIRKBRIDE
DELORES KLOOCK
CAROLINE PALMER

ELIZABETH SHOEMAKER
BEE STEARNS
HELEN VERMEER

PLEDGES

LOUISE ALLEN
GERALDINE BUCK
RUTH DALE
DOROTHEA DEXHEIMER
MARGARET DONALDSON
ELEANOR DOWNER
MARGARET DUNN
MARIAN EDMONDSON
MURIEL GOSLIN

IRENE HALSTROM
EULA MAE HILAND
OPAL HILL
ELEANOR HOCKETT
FRANCES HOFFMAN
DOROTHY HOLT
LOIS JACOBS
JUNE KENNEDY
EILEEN MICKLE

MARY MILLER
LEONE MURRAY
DOROTHY NELSON
DOROTHY PETERSEN
MARIE ROGNLIEN
WINIFRED ROYCE
E. STARK SMITH
MARYBELLE THOMSON
JEAN VIETH



KAPPA DELTA

Founded at Virginia State Normal 1897
Active chapters, sixty-eight
Sigma Sigma Chapter established 1908



THERE IS NO GIRL LIKE A K. D. GIRL

*There is no girl like a K. D. girl
With a smile like the dawn of the day,
There is no vow like a K. D. vow
That's as true as three stars they say,
For the sweetheart you love
Wears a K. D. pin
And her love is as deep as the sea,
And her heart will be yours if she swears it is
By the honor of her K. D.*

Hughes Kathan Miller Hayworth White O'Connell
Poage Churchill Butler Vermeer Dooley B. Kirkbride Reeves
Badman Hawthorne Shoemaker Ronningen Braden Mericle J. Kirkbride Palmer
Stearns Whaley Dubes Lee Mrs. Bickel Smith Hoffman Kloock Wilson





R. Smith Johnson Forman Byrnes B. Knapp Jackson Snedecor
Jungbluth Gyldevand Joens Power Butterworth Fossum A. Smith Michael
C. Cutter McKay Darrow Ogg E. Cutter Biwer Bertels Schumacher Bennett
Inhofe Banzhaf Miller S. Knapp Mrs. Williams Gray Roberts Booth

KAPPA SIGMA

Founded at University of Virginia 1869
Active chapters, one hundred eight
Gamma Alpha Chapter established 1908



KAPPA SIGMA SWEETHEART

*She used to be the sweetheart,
Of dear old Sigma Chi
The ideal love of a Phi Gam
Or a Beta Theta Pi.
She counts her beaux by hundreds,
She's a pan-hellenic world;
She will be through life,
Just a dear true wife;
My Kappa Sigma Girl.*



FACULTY

A. E. BRANDT
H. V. GASKILL

R. E. ROUDEBUSH
D. H. SIELING

G. W. SNEDECOR
J. A. WILKINSON

GRADUATE

GEORGE WEBER

SENIORS

MAX BANZHAF
FLOYD BERTELS

JAMES BUTTERWORTH
CHARLES CUTTER
RICHARD JOHNSON

JACK POWER
AUSTIN ROBERTS

JUNIORS

ROBERT BOOTH

ERNEST GRAY
SEAMAN KNAPP

HARRY ROSCHLAU

SOPHOMORES

EARL CUTTER
ROBERT DARROW
CHARLES FORMAN

CARL HUISKAMP
LEE INHOFE
ROY JOENS
VERNON MICHEEL

BRUCE MILLER
ART RUDNICK
JAMES SNEDECOR

PLEDGES

ROY ALMDALE
DON BENNETT
LYNN BIWER
WALT BYRNES
GAIL CONLEE
CHARLES FOSSUM
KENNETH GYLDENVAND
HENRY HARM

DICK HARMS
TRAVIS IMPSON
WALTER JACKSON
KENNETH JUNGBLUTH
BOYNTON KNAPP
ROBERT MCKAY
FRANK MIDDLETON

ARLO MILLER
HOMER MILLER
MEARL NOFTZ
DONALD OGG
ROLAND SCHUMACHER
ARTHUR SMITH
ROBERT SMITH
JEAN WIEGMAN

FACULTY

A. B. CAINE

F. A. FISH

SENIORS

| | | |
|----------------|------------------|--------------------|
| DWIGHT BOVEY | JOHN GARBESON | CHARLES REYNOLDS |
| MORSE BRADFORD | JOHN GRIFFITH | FRANK STEWART |
| ROBERT BURKETT | BURDET HEINEMANN | SHELDON THOMPSON |
| ROBERT DODDS | DON MACDONALD | FRANCIS WARRINGTON |
| ROBERT FAY | ADDISON PAGE | RUSSELL WINN |

JUNIORS

| | | |
|------------------|---------------|------------------|
| DON ATKINSON | JOHN CLAYCOMB | WILLIAM MILLER |
| ROBERT BAUGE | GUY CLUBB | FRANCIS RAUSCH |
| RICHARD BOUDINOT | ZAC DUNLAP | EUGENE ROSEBROOK |
| SIMON CASADY | JOHN HOSPERS | WILLIAM STOUFER |
| | MERLIN LARSON | |

SOPHOMORES

| | | |
|-----------------|--------------|----------------|
| KREIGH CARNEY | TOM GAUTHIER | FRANCIS ROY |
| JOHN CUNNINGHAM | JOHN GIBBS | WILLIAM TAYLOR |
| CHARLES DURHAM | ARLO KNOWLES | ARTHUR WAHL |
| | JOE PICKEN | |

PLEDGES

| | | |
|----------------|-----------------|------------------|
| DON ALLEN | GEORGE HARGROVE | JACK PHILLIPS |
| MAX BATES | DAN LOONAN | WILLIAM SCOTT |
| FRANCIS BERGER | THOMAS MCCALL | CASPER SCHENK |
| CULVER BROOKS | PAUL MASTERS | RUSH SHORTLEY |
| SCOTT CROWLEY | WARREN MAXON | ROBERT STROM |
| LEE DAVIS | MAURICE MICHEL | ROBERT STRUBLE |
| HARRY DUNLAP | JACK MORRISON | RUSSELL VIFQUAIN |
| NORMAN DUNLAP | PAUL MOSER | DON WALLER |
| ROBERT EDDY | ALBERT MUNSELL | GARDNER WHITE |
| REX GILCHRIST | WILLIAM OSTLUND | LEE WILLIAMS |



PHI DELTA THETA

Founded at Miami University 1848
Active chapters, one hundred five
Iowa Gamma Chapter established 1913



HERE'S TO PHI DELTA THETA

*Here's to Phi Delta Theta,
Long may we honor her name.
No other pledge is greater;
With true zeal and deepest fervor,
Bound until death to serve her.
Here's to our loyal comrades,
Phi Delta Theta men;
Honor is theirs, every brother who wears
The Phi Delta Theta pin.*

Picken Strom Munsell Dodds Durham Clubb Stoufer Rausch Wahl
Roy Crowley Shortley Morrison Struble Waller Cunningham Gibbs Davis Miller
Loonan Knowles MacDonald Masters Bates Casady Ostlund Gauthier Carney Bovey
Michel Allen Maxon Eddy White Boudinot Williams Cook McCall Claycomb
Scott Phillips Gilchrist Vifquain Schenk Griffith Larson Winn Atkinson Berger
Warrington Page Bauge Burkett Garberson Reynolds Fay Stewart Rosebrook Bradford





Walker Stotz Mount Neumann Katzenstein Spencer Little Talbot Schliffke
Wagner Dustin Davis Mitterling Klar Jay Erdman Sperry
Hoff H. Campbell J. Campbell Johnson Jenni Shook Hodgson Damon Adams
Holland Downing Branson Beatty Gaylord Bierman Ruef Kellogg Scantlebury Buell

PHI GAMMA DELTA

Founded at Washington and Jefferson College 1848
Active chapters, seventy-three
"Noit Avrats" Chapter established 1896



Fiji Honeymoon

*On a Fiji honeymoon,
In the merry month of June,
Together we will wander,
Where the honeysuckles bloom;
And we'll buy a toy balloon,
And we'll sail up to the moon,
To the land of love and kisses,
On our Fiji honeymoon.*



FACULTY

W. H. JENNINGS

H. J. SCHMIDT

SENIORS

GEORGE BEATTY

DAVID BRANSON
CARL SCHLIFFKE

PETER WALKER

JUNIORS

VIRGIL ANDERSON
HUBERT BIERMAN

JOSEPH BUELL
SIDNEY GAYLORD
ROBERT JENNI

BENJAMIN RUEF
GERALD SPERRY

SOPHOMORES

ALLEN ERDMAN
RICHARD JAY

HERBERT KATZENSTEIN
PHIL MOUNT
DAVID SPENCER

ROBERT STOTZ
WILLIAM TALBOT

PLEDGES

ROBERT ADAMS
KENNETH BATMAN
JOSEPH CAMPBELL
HARRIS CAMPBELL
CHARLES DAMON
ORRIN DAVIS
HILLIS DOWNING

JAMES DUSTIN
MAURICE HARRISON
JACK HODGSON
ANDREW HOFF
DONALD HOLLAND
FRANK JOHNSON
WAYNE KELLOGG

ROBERT KLAR
THOMAS LITTLE
ROBERT MITTERLING
WALTER NEUMANN
CLIFFORD SCANTLEBURY
FRANKLIN SHOOK
JAMES WAGNER

FACULTY

DR. G. C. DECKER

SENIORS

LEO BRUCK
JOHN DELAY

LYLE MCNAIR
MICHAEL MANJOINE

JOHN MASSA
DOMENIC MORROW

JUNIORS

KENNETH DEVINE RALPH LEUTENEGGER

SOPHOMORES

EDMUND CAPESIUS
FRANK CONNOR

RICHARD McTAGUE
FRANCIS MULLIN

GEORGE SUEDKAMP
THOMAS UNDERKOFER

PLEDGES

NORMAN AMBROSINI
WALTER BABL
MICHAEL DEUTSCH
LESTER FABER
CLARK KASKIE

ANTHONY MAURO
JOSEPH O'BRIEN
LEONARD PTACEK
MERLIN ROGERS

PHILIP SALSBERY
HARRY STEFFEN
EUGENE SUTTON
RICHARD UNDERKOFER
WILLIAM WHITE



PHI KAPPA

Founded at Hope College 1889
Active chapters, twenty-four
Xi Chapter established 1924



THE SWEETHEART OF PHI KAPPA

*She's the sweetheart of Phi Kappa,
She's the sweetest girl I know.
I'll keep her in my memory,
Everywhere I go.
She has promised to be faithful,
Her love I'll always cherish,
She's my true Phi Kappa girl.*

O'Brien Connor Suedkamp Faber
Steffen Deutsch Salsbery DeLay White T. Underkofler Sutton
Kaskie R. Underkofler Mullin Babl Rogers Capesius McTague Ambrosini
Morrow Manjoine Leutenegger Massa McNair Bruck Mauro



FACULTY

DR. F. E. BROWN DR. PAUL E. QUINTUS

GRADUATE

CARLYLE CALDWELL

SENIORS

MAINARD GENRICH LESTER SOUKUP

JUNIORS

KENNETH KLAUS RUSSELL LINCOLN

SOPHOMORES

DANIEL WERRING

PLEDGES

RICHARD BOUGHTON
EARL COOK
MARLON ELLISON

RICHARD GOSPODAR
JACK HUNTER
CLIFFORD NELSON
WILLIAM PFEFFER

GERRIT PORTER
RICHARD STOWE
RUSSELL THOMAS



PHI KAPPA TAU

Founded at Miami University 1906
Active chapters, forty-three
Alpha Nu Chapter established 1928



PHI TAU SWEETHEART

*Scotland may have her bonnie lassies,
France and England have their fair ones, too;
But the charms of all these foreign beauties,
Only make me care the more for you.
Won't you be my little Phi Tau Sweetheart?
Won't you be my little Phi Tau Girl?
Won't you let me be your Phi Tau Lover?
Wear above your heart a Phi Tau pearl?
Promise me that you will always love me,
And I'll swear that I'll ever be true;
Whisper that you'll be my Phi Tau Sweetheart;
Let me give my Phi Tau badge to you.*

Boughton Thomas Pfeffer Hunter Gospodar Nelson Porter Ellison
Werring Stowe Soukup Genrich Klaus Lincoln Caldwell Cook





Burbank Helser Root Merrick Roost H. Johnson B. Johnson
 Perry Straight Harrell Hayward Golden Pettigrew Chapman Loomis
 Bernick Easton Wilkinson Campbell Schuller Kuhlmeier Allen Bergman Temple
 Birch Young Grange Kunerth Havens Carr Schmidt Swenson Schenk Berger
 Roberts Markert C. Bjornstad Woodsmall Betty Orr Cooper Gjellefald Goeppinger Reynolds
 Whipple

PI BETA PHI

Founded at Monmouth College 1867
 Active chapters, eighty
 Iowa Gamma Chapter established 1877



PI BETA PHI TRIBUTE

*Pi Beta Phi took from the sky
 A bit of silver blue.
 Now this is mine with deepest wine
 Of sweet carnations, too.
 Each ray of sunlight and each drop of rain
 Seems to me like the gold and pearls of my
 arrow.
 Until I die, Pi Beta Phi,
 My heart belongs to you.*



FACULTY

ANNIE FLEMING MARIA ROBERTS
 KATHERINE GOEPPINGER LENORE SULLIVAN
 MARY McCLOSKEY

SENIORS

| | | |
|------------------|------------------|-----------------|
| BETTY BERGMAN | DOROTHY GOLDEN | MARTHA ROBERTS |
| BARBARA BIRCH | THELMA HARRELL | EDNAMAY SCHMIDT |
| HELEN BJORNSTAD | ANNABELLE HAVENS | JEAN STRAIGHT |
| MARY CHAPMAN | MARGARET MARKERT | JEANNE TEMPLE |
| CATHERINE COOPER | GRETCHEN MERRICK | MARY WILKINSON |
| MARTHA EASTON | LOUISE ORR | NELIA WOODSMALL |

JUNIORS

| | | |
|--------------------|------------------|------------------|
| DOROTHY BERNICK | JANE GJELLEFALD | PEGGY SCHENK |
| PHYLLIS BERGER | REBECCA HAYWARD | DOROTHY SCHULLER |
| JOSEPHINE BETTY | BETH JOHNSON | LOIS SWENSON |
| GRETCHEN BJORNSTAD | WINFRED LOOMIS | BARBARA TOWNE |
| MARION CARR | DORIS KUHLMIEIER | DORIS YOUNG |
| | DOROTHY PERRY | |

SOPHOMORES

| | | |
|--------------------|--------------------|------------------|
| ANNE ALLEN | JANE HELSER | DOROTHY REYNOLDS |
| BETTY BURBANK | ISABEL KRAETSCH | ELIZABETH ROOST |
| MARJORIE CAMPBELL | RUTH KUNERTH | MARGUERITE ROOT |
| DOROTHY GOEPPINGER | FLORENCE PETTIGREW | BETTY STRAIGHT |
| LOUISE GRANGE | | BETTY WHIPPLE |

PLEDGES

| | | |
|------------------|-------------------|------------------|
| MARY ABBOTT | ELIZABETH ELLIOTT | ELLEN PICKETT |
| JUNE ARY | HELEN GREER | CATHERINE RICE |
| BARBARA BUSH | MARGRE HENNINGSON | ANNE TAFF |
| MARY BUSH | CAROLYN HYDE | POLLY TOWNE |
| KATHERINE DODDS | HELEN KLINGER | HELEN WALDRON |
| HENRIETTA DUNLAP | DOROTHY LEETERS | FRANCES WILLIAMS |
| | HELEN LLOYD-JONES | |

FACULTY

W. H. STEVENSON

SENIORS

ROBERT CAMPBELL
ROBERT DODDS

CARL ERICKSON
TORVALD HOLMES

JAMES RENNE
WILSON VOIGT

JUNIORS

JAMES FOSTER
WAYNE GUTSHALL

LAWRENCE HATT
HARLYN HINZ

ROBERT KEENEY
WILLIAM PENLY

SOPHOMORES

DEAN GUNDERSON

RICHARD JENSON
CHARLES SMITH

GEORGE WICKERSHAM

PLEDGES

WILLIAM BRANDT
JOHN BROWN
ERNEST BUNNEY
FRANCIS ERICKSON
WILLIAM EYRES
ROBERT FISHER
RUDOLPH FRUNDT
ROYCE GILBERTSON
LAWRENCE GREENE

GORDON HAMILTON
EUGENE HAVERKAMP
FLOYD HAYS
HAROLD HEAP
JACK HEAP
JOE HILEMAN
CHARLES INTLEKOEFER
WILFRED KINZEL
HAROLD LEBOEUF

LESLIE MCCULLA
FRANCIS PALLISCHECK
DON POPMA
JOHN ROMINGER
JAMES SIMON
PAUL SINGER
WILLIAM TUTTLE
RALPH WHITE



PI KAPPA ALPHA

Founded at University of Virginia 1868
Active chapters, seventy-eight
Alpha Phi Chapter established 1913



THE DREAM GIRL

When the night birds are singing their love
song,
And you sit by the firelight and dream,
There's a thought of a girl
Puts your brain in a whirl,
For her eyes like the bright embers gleam;
She is fair as the heavens above her,
She is true to the trust that she bears,
For though she is far away,
She'll be yours some sweet day,
She's the Dream-Girl of Pi K A.

Intlekofer Holmes Haverkamp Fisher Popma Hansen F. Erickson Simon Kinzel
Hileman White Hamilton LeBoeuf Hatt Tuttle Brown Hinz Gutshall Campbell
Foster Smith Singer Bunney J. Heap Gunderson Rominger Gilbertson H. Heap Jenson
Greene Penly Wickersham Dodds Renne C. Erickson Eyres Brandt McCulla





Upmier Minges Lange Rickert Lichtenstein Field Nechanicky Royer
Hood Anderson Hemstreet Lepley Foot Thompson Brown Trumbull Wagler
Sage Giese Scott Jackson Mores Robinson Schumacher Hambly Patterson

PI KAPPA PHI

Founded at College of Charleston 1904
Active chapters, thirty-eight
Beta Delta Rho Chapter established 1923



THE ROSE OF PI KAPPA PHI

*Oh her eyes are the stars of heaven
That shine as a lamp so bright,
Her lips are the roses' petals, which
Open their folds to the light.
Her hair is the gold of sunset as it
Fades in the western sky,
No flower that grows is like the rose,
She's the flower of Pi Kappa Phi.*



FACULTY

H. GIESE
R. B. JOHNSON
P. J. LANGE
A. R. LAUER
J. R. SAGE

GRADUATE

PHILIP MINGES
HAROLD WILSON

SENIORS

ROBERT BROWN
DONALD FIELD
DONALD PATTERSON
CHARLES SCHUMACHER
KENNETH THOMPSON

JUNIORS

MALCOLM ANDERSON
WAYNE JACKSON
WILLIAM NECHANICKY
LEO MORES

SOPHOMORES

RUSSELL LICHTENSTEIN
FRANK MICHALEK
GERALD RICKERT
EVERETT ROBINSON
DWIGHT WAGLER

PLEDGES

BENJAMIN FOOT
WILLIAM HAMBLY
JAMES HEMSTREET
JAMES HOOD
RONALD LEPLEY
CLARKE PIERCE
GEORGE ROYER
CRAIG TRUMBULL
VERNE UPMIER

FACULTY

J. K. COCHRAN
W. F. COOVER
CHARLES E. FRILEY

F. B. HODGDON
C. A. IVERSON

W. B. KING
C. D. LEE
J. J. YEAGER

SENIORS

WILBUR BETHEL
BILL BROWN
BILL GRANT
BILL GREEN
WIN HANSSEN
ART HOLMBERG
CHARLES JENSEN

ARTHUR KNAPP
SCOTT LORIMER
KENNETH MCGUINNESS
MAYNARD MCHARDY
FRED MOORE
GEORGE MULLER
TOM NEAL

BOYD PESTOTNIK
FRED POOLE
EARL RITTER
AL SEELEY
JEROME SMITH
WAYNE STEVENS
DILLON TURNEY

JUNIORS

GEORGE ARNOLD
BOB BLISS
FRED BOARDMAN
BILL FRILEY
BOB FREEMAN

BILL HELSCHER
CALVIN KNIGHT
CARL KNORR
ALAN MCCURDY
HORACE MELLE
RICHARD POTTER

BILL RILEY
JOE SMOKE
ROBERT VON GILLERN
ROBERT WEMPE
ROBERT WERKMAN

SOPHOMORES

SHELDON ARNOLD
BOB BYERS
DEAN CLARK

JOHN CROCKER
GEORGE HALDEMAN
LAWRENCE SEARING

CARL SPENCER
TOM UPDEGRAFF

PLEDGES

ROGER ADAMS
EUGENE ARMSTRONG
DON BERMAN
BILL BLISS
BOB COOPER
FRED ELLIS
SIMMON FUTCH
FRED GANGER
BOB GRANGE
LOUIS HANSSEN
JACK HESKETT

LEO HORSWELL
ALLAN KENISON
CARL KITCHEN
BILL KNICKERBOCKER
JOHN LAW
LOUIS LLEWELLYN
FRANCIS MCKAY
BOB MENZE
AL MILLER
BOB MUNSEN

WARREN SHOEMAKER
GORDON SMITH
BILL STICKLES
WALTER STUBBS
GEORGE SUMERS
TED SWEM
JOHN TELLIER
DAVE THURLOW
BOB UPDEGRAFF
PAUL WAGNER
DICK YOUNG



SIGMA ALPHA EPSILON

Founded at University of Alabama 1856
Active chapters, one hundred eight
Iowa Gamma Chapter established 1905



VIOLETS

*Violet, Violet,
You're the fairest flower to me.
Violet, Violet,
Emblem of fraternity.
With your perfume memories come
Of Sigma Alpha Epsilon
Fairest flower beneath the sun,
My Violet.*

Wagner Poole Knorr R. Bliss Helscher Stevens Spencer Stuble Riley G. Smith
Kitchen L. Hanssen Cooper Haldeman T. Updegraff W. Bliss Miller R. Updegraff Futch Potter
Boardman W. Hanssen Thurlow
Byers Ellis J. Tellier Swem Knickerbocker Young Adams McHardy Stickles Turney Green J. Smith
Munsen Heskett Werkman Friley Law Armstrong Brown Shoemaker Kenison Von Gillern Muller
Grange Smoke Mellem Clark Knapp Neal Bethel Knight Berman Llewellyn Sumers McKay Ganger
Wempe B. Tellier Searing S. Arnold McGuinness Jensen Mrs. Boone Moore Seeley Grant Freeman
McCurdy Menze Pestotnik





Scott Moon Pollard Birkness Lattin Stephan
 Heilman Clobridge Morn Bock Strickland Kennedy Palmer
 McCutchen Norris Bartz Reeder Hartnel Daubert W. Van De Mark Silver
 B. Van De Mark Burke Vertz Roberts Troup Hayes M. Wilson
 Baker Fasholdt Hay Butler Vickerstaff Perry Eaton Glab Terrill
 Dix Hermanson R. Cannon Sargent Bentzinger Dewey Jones Hannaman Dr. Cannon Erickson

SIGMA CHI

Founded at Miami University 1858
 Active chapters, ninety-six
 Beta Omicron Chapter established 1916



THE SWEETHEART OF SIGMA CHI

*The girl of my dreams is the sweetest girl
 Of all the girls I know.
 Each sweet co-ed, like a rainbow trail
 Fades in the afterglow.
 The blue of her eyes and the gold of her hair
 Are a blend of the western sky;
 And the moonlight beams on the girl of my
 dreams,
 She's the Sweetheart of Sigma Chi.*



FACULTY

M. P. BAKER C. Y. CANNON G. H. MEUWISSEN

SENIORS

| | | |
|--------------------|--------------------|------------------|
| DAVID BAKER | HOWARD GAGE | DOUGLAS REEDER |
| WILLIAM BENTZINGER | GEORGE HANNAMAN | BENJAMIN ROBERTS |
| RICHARD DEWEY | IKE HAYES | WILLIAM TERRILL |
| MERLE ERICKSON | EVERETT HERMANSON. | MINER WILSON |
| | WILLIAM LATTIN | |

JUNIORS

| | | |
|-----------------|-----------------|-------------|
| EDWARD BOK, JR. | DONALD BUTLER | FRED NORRIS |
| | HERBERT DAUBERT | |

SOPHOMORES

| | | |
|-----------------|----------------|-------------------|
| HAROLD BIRKNESS | CALVIN JONES | WARREN SARGENT |
| ROBERT CANNON | PAUL MORIN | FRANK SILVER |
| ROBERT DIX | WILLIAM PALMER | WAYNE VAN DE MARK |
| | DONALD POLLARD | |

PLEDGES

| | | |
|------------------|-------------------|-------------------|
| OSCAR BAERENWALD | FRED HARGESHEIMER | ROBERT PERRY |
| OTTO BARTZ | JOHN HAY | MACK SCOTT |
| WILLIAM BURKE | WILLIAM HEILMAN | WALTER STEPHAN |
| DUDLEY CLOBRIDGE | FRANK KENNEDY | PAUL STRICKLAND |
| JACK EATON | EVERETT KISCHER | DONALD TROUP |
| SANFORD FOSHOLDT | EARL MCCUTCHEM | BRUCE VAN DE MARK |
| DUNCAN GLAB | EUGENE MOON | DALE VERTZ |
| BURTON HARTNELL | | HUGH VICKERSTAFF |



R Hyde Nesbitt Stoecker Stewart Gibson Dettner
 Brooke Keyser Beal Beall Pfunder Helleman Vandervoort DeLacy Soderstrom
 Lanning Tate Burns Hamilton Hunt Freshwater Knight Rowe
 Jones Gaylord Boswell Gregenson L. Johnson Hirt Nelson Beuttler Barber
 Marshall R. Johnson Lechtenburgh Morris Risk Wilderson Nye Faris Jewell
 Miller King Vandenburg Childe Pauley Mrs. Reeves Davis Brandt Gowin E. Hyde McCray

SIGMA NU

Founded at Virginia Military Institute 1869
 Active chapters, ninety-eight
 Gamma Sigma Chapter established 1904



WHITE STAR OF SIGMA NU

*White star of Sigma Nu,
 Bright star of Sigma Nu
 Ten thousand brothers wear you
 Ten thousand others share you.*

*When college days are through,
 We still will cling to you
 Loyal and true
 To you, old Sigma Nu.*



FACULTY

H. L. EICHLING
 J. R. FITZSIMMONS

I. A. MERCHANT

R. A. MOYER
 D. S. STEVENS

GRADUATE

JOSEPH TURCK

SENIORS

EDWARD BRINDLEY
 JOSEPH DAVIS
 ROGER DeLACY

MARVIN DETTNER
 ROBERT PAULEY
 ELVER HYDE

HAROLD JONES
 HOWARD RISK
 EDWARD VANDENBURGH

JUNIORS

RICHARD BARBER
 EDWIN BEAL
 HAROLD BROOKE
 KENNETH BURNS
 JOHN CHILDE
 GEORGE GIBSON

LOUIS JEWELL
 DAVID KING
 RALPH KEYSER
 THOMAS LANNING
 MAURICE MILLER

RUSSELL NELSON
 ROBERT PFUNDER
 VERNER REISSER
 VICTOR SODERSTROM
 THOMAS STEWART
 ALFRED STOECKER

SOPHOMORES

WILLIAM BEUTTNER
 HENRY BRANDT
 ADRIAN FRESHWATER

JACK GOWIN
 HENRY HAMILTON
 CHARLES HEILEMAN

ROBERT HIRT
 THOMAS HUNT
 RAND VANDERVOORT

PLEDGES

HARRY BACHMAN
 HARRY BEALL
 MARTIN BOSWELL
 HALE FARIS
 WILLIAM GAYLORD
 WALTER GREGENSON
 MEYEL HAACK

RICHARD HYDE
 LEONARD JOHNSON
 ROBERT JOHNSON
 EDMUND KNIGHT
 WM. LECHTENBURGH
 THOMAS MCCRAY

ROBERT MARSHALL
 BYRON MORRIS
 GIBSON NESBITT
 CHARLES NYE
 STANFORD ROWE
 JAMES TATE
 PAUL WILDERSON

FACULTY

C. C. CULBERTSON
JOHN W. DUNHAM

P. H. HOSTETLER

MYRON J. POWERS
B. S. WILLIS

GRADUATE

CLYDE OGG

SENIORS

JOSEPH BORG
RICHARD BRISBIN
WILEY BUFORD

WILLIAM BURRELL
WILLIAM DAILEY

WILLIAM FOLLEN
STEVEN MORELLI
VERNON WALDORF

JUNIORS

ELSNER BAADE
GLEN EHMKE
CHARLES GEIGER
JOHN ICKIS
PAUL KELLSTEDT

JAMES LYONS
CARL MUELLER
WILLIAM OSBORN
ANSEL PETERSEN

THORVALD PETERSEN
DONALD PORTH
GLENN RIEKE
LAMAR SALLEE
ROGER WORLEY

SOPHOMORES

WARD BRIGHAM

DENNY NEAL

ROBERT THOMPSON

PLEDGES

ROBERT BARTON
WARREN BEDFORD
LLOYD BOND
ALDEN BRAY
HOWARD ESBECK
ROBERT FRANZENBURG
CLARENCE GOECKE
LYNN HANNUM

ARL HARRIS
ROYAL HOLZ
LESLIE JACOBSON
REX JENKINS
HOMER LARSEN
JOE MILLER
ARNOLD MONELL
WILLARD NEAL

ARNOLD OLSON
EUGENE PARKER
MAYNARD PECHMAN
CALVIN REISS
GLEN SCHLEUTER
WILLIAM SULLIVAN
JACK VAUGHAN
STEPHEN WEST



SIGMA PHI EPSILON

Founded at Richmond, Virginia, 1901
Active chapters, sixty-eight
Iowa Beta Chapter established 1916



SIGMA PHI EPSILON

*Sigma Phi Epsilon
A frat excelled by none,
Because it stands for all that's good and true.
Oh, the ties that bind my heart,
I can never tear apart,
For I love that dear old frat.
Indeed I do.
Sigma, Sigma, Phi Epsilon
Come, brothers, we will sing a song
For dear old Epsilon.
Sigma, Sigma Phi Epsilon
It is the name
We all revere
Sig-ma, Phi Ep-silon.*

Geiger Porth Parker Ickis Petersen Lyons Waldorf D. Neal Jacobson Thompson
Burrell Monell Jenkins W. Neal Worley Schlueter Ehmke West Brigham
Harris Hannum Pechman Brisbin Bedford Holz Franzenburg Olson Bond Buford
A. Petersen Bray Ogg Reiss Sallee Kelstedt Miller Goecke
Powers Borg Rieke Baade Mrs. Haerem Osborn Dalley Morelli Mueller





Bruene Whitmore Myles Max Smith Bednarz
Hill Greig Garnett Elijah Latham Chadwick Marks
Kindsvater Best Horr Persinger Hunkins Douglass Butters Saddoris
Hartman Lorenson Newell Carpenter Murphy Alyea Lorch

SIGMA PI

Founded at Vincennes University 1897
Active chapters, thirty-three
Sigma Chapter established 1922



IN THE DAYS OF OLD

*In Sigma Pi we're brothers,
Bound by fraternal love,
This love to us shines brighter,
Than all the stars above.
We'll always help each other,
We'll dare to do or die;
And we will ever cherish,
Our grand old Sigma Pi.*



FACULTY

G. HARTMAN
F. KEREKES

F. LORCH
E. OHLSEN

R. PAUSTIAN
B. STANERSON

GRADUATE

ELTON WHITMORE

SENIORS

DON CARPENTER
LEONARD HIGLEY

WILLIAM HERR
DAVID LORENSEN

JOHN NEWELL
THOMAS SADDORIS

JUNIORS

ABRAM ALYEA

FRANK BEDNARZ
ROBERT ELLJAH

FLOYD LATHAM

SOPHOMORES

ROBERT GARNETT

RICHARD MURPHY

FRANCIS PERSINGER

PLEDGES

DAVID BEST
WARREN BRUENE
JOHN BUTTERS
CHARLES CHADWICK
ROBERT DOUGLASS

DURWOOD GREIG
LOWELL HILL
HARVEY HUNKINS
FREDRICK KINDSVATER

WARREN MARKS
WALTER MAX
VAUGHN MORRISON
JOHN MYLES
COLIN SMITH

FACULTY

P. H. ELWOOD

R. A. FISHER
F. C. MILLER

R. D. MILLER

GRADUATE

MERLIN COOK

SENIORS

EVERETT ANDERSON
RICHARD CARPENTER
RAYMOND GATHMANN

DONALD KASER
AUGUST KRAUSE
ROBERT LAWHORN

LEWIS McLAUGHLIN
LEROY MacKELLAR
ROBERT WILKES

JUNIORS

JAMES CODLIN
JAMES CULLISON
JOHN DE HOLL
JOHN FERGUSON

JAMES FITCH
JACK GREGORY
PAUL JOHNSON
HOWARD LANAN
HAROLD NEWEL

DONALD SCHIERBAUM
RALPH SCHMIDT
LESLIE THORP
ROY ZOOK

SOPHOMORES

WALTER BURNS
HENRY MARTIN
OTIS MILLER

ROBERT PRICE
GORDON PUTNAM
BOB ROBERTS

JAMES STIEHL
ELDON TYLER
IRVIN VEFELICK

PLEDGES

CHARLES ALLBRIGHT
BOB ANDERSON
MAYNARD BURWASH
ROBERT DWELLE
BUNNIE GREGORY
KENNETH KEYTE
JACK LAWYER

ROBERT McMILLIN
GEORGE MARRIOTT
HOWARD MAYO
JACK MAYO
RALPH MOSEMAN
CURTIS PETERS
DONALD READING

HERMAN SANCKEN
JAMES SCHWARTZ
WILLARD SCHWEITZER
JAMES SWAINE
RALPH VOGEL
GEORGE WHITNEY
RONALD WOODBURY



TAU KAPPA EPSILON

Founded at Illinois University 1899
Active chapters, thirty-eight
Epsilon Chapter established 1915



THE SWEETHEART OF T. K. E.

*Sweetheart, Sweetheart, Sweetheart,
Of dear old T. K. E.
Tho' the years come and go,
In my heart I shall know,
True you'll ever be.
And our badge of gold o'er your heart you'll
hold,
You're the sweetheart of T. K. E.*

Moseman MacKellar Dwelle Codlin B. Gregory Shierbaum Swaine Schwartz E. Anderson
Johnson Stiehl McMILLIN Tyler Putnam Marriott Gathmann Burwash Lawyer Miller
B. Anderson McLaughlin Allbright Krause Schweitzer Thorpe Zook Woodbury Schmidt
Keyte Whitley Burns Newel Martin Roberts Sancken Peters Velflick Ferguson
Anway Lanan Lawhorn Fitch Wilkes Kaser de Holl J. Gregory Cullison





Zingg Frame Hallock Espensen
 Verdin Geisler Stricker Hoyt Adolphson Dodds Kentfield Fawcett
 Jack Thomson Giles Satterly Lorenzen Nahrgang Vogel Glassburner Smith
 Baldus Slade Eagles Amtek Mrs. Markert Wilson Hillyard Johnson Schlott

THETA CHI

Founded at Norwich University 1856
 Active chapters, fifty
 Alpha Mu Chapter established 1922



THETA CHI SONG

*It is to thee, dear old Theta Chi,
 We sing our song of praise.
 It is to thee, our fraternity,
 That we our voices raise.
 And may we always respect thee,
 And may our faith ne'er die.
 May we all uphold the name of
 Dear old Theta Chi.*



FACULTY

| | | |
|--------------|-------------|---------------|
| J. E. FOSTER | L. HILLYARD | T. MACRAE |
| E. I. FULMER | | C. H. WERKMAN |

GRADUATE

| | | |
|-----------------|-----------|-------------|
| MERLIN ANDERSON | FRED HOYT | PAUL BARKER |
|-----------------|-----------|-------------|

SENIORS

| | | |
|---------------|---------------|--------------|
| CHARLES AMICK | FLOYD FAWCETT | WARREN ZINGG |
| | ROY KENTFIELD | |

JUNIORS

| | | |
|---------------|--------------|-----------------|
| DONALD EAGLES | JOHN SCHLOTT | LLEWELLYN SLADE |
|---------------|--------------|-----------------|

SOPHOMORES

| | | |
|----------------|------------------|---------------|
| RODERICK DODDS | FRED GLASSBURNER | RICHARD VOGEL |
| HENRY ESPENSEN | RICHARD JOHNSON | HARRY WILSON |

PLEDGES

| | | |
|-------------------|------------------|------------------|
| RAYMOND ADOLPHSON | RAYMOND GERE | WILLIAM SATTERLY |
| KENNETH BALDUS | BYRON GILES | KENNETH SMITH |
| JAMES DISHINGER | CLIFFORD HALLOCK | THOMAS STRICKER |
| MELVIN FRAME | HAROLD JACK | BENJAMIN THOMSON |
| JACK GEISLER | RICHARD LORENZEN | JAMES VERDIN |
| | DONALD NAHRGANG | |

FACULTY

RICHARD BECKMAN
J. S. DODDS

RODNEY FOX

P. S. SHEAHER
P. C. TAFF

SENIORS

RALPH BAKER
FRED BATES

RICHARD FREVERT
GEORGE GRAVES

WILLIAM JENSEN
JAMES TAFF

JUNIORS

JACK BURRELL
THOMAS DUSTIN

THANE MCCONNELL

JONATHAN PULLING
PAUL VAN CLEVE

SOPHOMORES

MERLE BRUCH

WARREN LASSER

RALPH LAU

PLEDGES

WENDELL ALLAN
RICHARD ANDERSON
LLOYD BURNSTEDT
DUDLEY CHITTENDEN
HUBERT EGENES

GAYLORD HENRYSON
HERLE HOLDEN
ARTHUR JOHNSON
LLOYD KINKADE
ROY KYNER

HAROLD LARSON
CHARLES MAUSER
GEORGE SPARR
BERDETTE TEIG
WATSEN TOWNSEND



THETA DELTA CHI

Founded at Union College 1847
Active chapters, twenty-eight
Colonials Chapter established 1908



STARS ABLAZE

*Here's to Theta Delta Chi
Royal fraternity!
The golden haze of Stars ablaze shines out
from sea to sea!
Then here's my heart and here's my hand
Loyal to her we'll ever be
While the host of Theta Delta Chi march on to
Eternity.*

Pulling Frevert Van Cleve McConnell Anderson Bates Henryson Lau Allan
Egeness Jensen Dustin Graves Kinkade Teig Lasser Larson Bruch Taff
Kyner Farrar Holden Mauser Johnson Burrell Chittenden Baker Burnstedt Sparr





McCartney Menzel Gadsden Merkel Christiansen Coordes Houghton Voorhees Ralsten
 Pilmer Heyford Garnett McGilliard Ware Carver Hoeger Julle Hood
 McLean Wales Bruechert Lyon Burkett Okeson Mallory Richards

THETA XI

Founded at Rensselaer Polytechnic Institute 1864
 Active chapters, thirty-six
 Mu Chapter established 1909



SWEETHEART OF THETA XI

*When T X men grow weary,
 Of happy rounder songs,
 There's another song and sweeter,
 That wafts the dream along.
 Our thoughts go back to sweethearts
 That girl of days gone by,
 Our dreams are always of you,
 Sweetheart of Theta Xi.*



FACULTY

| | | |
|--------------|---------------|----------------|
| H. L. DAASCH | G. C. HIGGINS | ANSON MARSTON |
| C. E. GWYNNE | | S. D. PHILLIPS |

GRADUATE

| | |
|----------------|---------------|
| E. W. HOUGHTON | C. O. PERSING |
|----------------|---------------|

SENIORS

| | | |
|----------------|---------------|----------------|
| CARL BRUECHERT | VERNON HOEGER | RAYMOND MENZEL |
| CARLE COORDES | WILLIAM JULLE | DONALD RALSTEN |

JUNIORS

| | | |
|-----------------|-----------------|----------------|
| JAMES BURKETT | LAFE HOOD | JUDSON MALLORY |
| STEWART GARNETT | ROBERT LYON | RAY RICHARDS |
| | LESTER McMILLAN | |

SOPHOMORES

| | | |
|-----------------|------------------|----------------|
| C. CHRISTIANSEN | GEROULD GADSDEN | KENNETH OKESON |
| | ROBERT MCCARTNEY | |

PLEDGES

| | | |
|------------------|---------------|----------------|
| ROBERT CARVER | JOSEPH McLEAN | NORMAN RATHJE |
| RAYMOND HEADSTOM | HENRY MERKEL | GRANT VOORHEES |
| MAX HEYFORD | DONALD PILMER | OGLE WALES |
| DARE MCGILLIARD | | HENRY WARE |

FACULTY

RUTH GINGER HELEN HOPKINS

GRADUATE

IONE BROWN MARIE CLOCKER

SENIOR

MARIAN STEWART

JUNIORS

MARGARET BURNSTEDT KATHRYN MACY

RUTHE EVERTS BARBARA NYE
ROZELLA EWALDT

PLEDGES

GLENOLA BAUGHMAN BARBARA JONES BARBARA PENNINGTON

PENELOPE FREED JULIA ORD KING FLORENCE RANNELLS

LORAINE HENDERSON ELIZABETH KUBITZ PAULINE ROBERTS

VELMA MCCARTHY



ZETA TAU ALPHA

Founded Virginia State Normal 1818
Active chapters, sixty-three
Beta Zeta Chapter established 1926



FAVORITE SONG

*Oh, Zeta Tau, you are the pride of our hearts,
You're the dearest frat we know.
Every day for you we're working
Every hour our love will grow.
Through college days the blue and grey will
guide us,
We will answer Zeta's call.
Loyal we'll be, we love you best of all.
Pride of our hearts
Zeta Tau, Zeta Tau
To you we will be true
Pride of our hearts
Zeta Tau, Zeta Tau
Our love is all for you.*

Baughman Kerr Freed Brown
Stewart Jones Henderson Rannells Kubitz
Burnstedt Macy Ewaldt Mrs. Holden Everts Nye



A T H L E T I C S



■ "Tear 'em up Cyclones" resounding through the gym and across the football field. "I" Club initiations, intramural competition, swimming meets and track trips..... The stimulating spirit that keeps the college full of pep and enthusiasm is ATHLETICS.





BOOK FIVE



George F.
Veenker

DIRECTOR OF ATHLETICS

Grey tweed coats, pearl grey hats, 18-hole golf courses, strong cigars and a compelling voice, and you've got the material approach to George Veenker, Director of Athletics. A man from men's view and by the same token a man for all. Blessed with a non-paralleled sense of humor and a wit for cynics, he's a crowd favorite and a spell-binder de luxe for the boys so fortunate as to play under him. A philosophy gained in the world and polished with finesse, his imprint is indelible for those who know him. Coming to Iowa State at its lowest ebb, his effect was instantaneous. Some called him the "miracle man," but those knowing him prefer a term not suggestive of impertinence and take him to their hearts as "The Old Man."

A son of South Dakota, his college choice was Hope in Michigan. Years spent in high schools strengthened a background replete enough before his advent at Michigan U. as basketball coach. Came then his change to Iowa State to salvage a floundering gridiron system. A job well done he moved to athletic director when T. Nelson Metcalf resigned. Critics call the Iowa U. defeat, 31 to 6, the climax of his career at Iowa State. Feeling the necessity, he's retired now to directorship only, leaving in his stead his capable assistants. Grey tweed, fine wit and plans for the future, you've met George Veenker.

JIM YEAGER

Jim Yeager, who takes over the football coaching job this fall, is the youngest head football mentor in the Big Six. Coming here from Fort Hays Kansas State Teachers' College as line coach last fall, Yeager has already won the confidence and respect of everyone who knows him. He is a Kansas State alumnus.



LOUIS MENZE

Learning his technique from "Phog" Allen, Coach Louis E. Menze has passed on his training to Iowa State's basketball men in true championship form. In Jack Flemming, he has turned out the best all around basketball player Iowa State has ever had.



HUGO OTOPALIK

At both wrestling and golf Otopalik turns out winners. In 1936 Iowa State took the Big Six wrestling title. Coach Otopalik has always made the most of his material, picking up green material and making champions of them.





BOB SIMPSON

A track star himself, Bob Simpson has coached champions in every event in track. He originated the present form of high hurdles. Indoor track keeps Simpson busy in the winter and by spring his track teams are in the best form to take the Big Six titles.



JOE TRUSKOWSKI

A coach of champions is Joe E. Truskowski, "Truck" to the pupils who hold a lot of respect for their big, jovial coach. In his first two years as baseball coach at Iowa State, 1935 and 1936, Truskowski's Cyclones have won Big Six co-championships.



JAKE DAUBERT

Coach C. E. (Jake) Daubert came in 1920 and has been turning out Big Six swimming champions ever since. Besides his work with the swimming team Daubert has devoted much time to Red Cross life-saving, and to his hobby, the De Lofto troupe. He was replaced this year by Charles R. McCaffree. Iowa State will miss him.



Bauge Holmes Whitmore Stoufer Poole Gustine F. Neal Grant
 Turney Graves T. Neal Brown Thomson Dilworth Gathmann Burkett King
 Minsky Hamilton Ferguson Christie Krause Stafford Witmer Scott Johnson
 Paysen London Ruggles Freeman Follen McHardy Bovey Wilson Stewart

VARSIITY "I" CLUB

In line with Iowa State's sane and healthy athletic philosophy is the Varsity "I" Club. Composed of athletes who have earned a major letter, it strives to better athletic conditions at Iowa State.

It originated as the A.A. Club while the school was still called "Ames" throughout the state, and was renamed when the letter award was changed to "I".

Promotion of pep-dances, carnivals and athletic events of intramural scope, the "I" Club has in view the betterment of athletic spirit at our school.

The club has this year launched a program designed to sell Iowa State as a school to the high school students throughout the state, using Veishea, Science Day and other such opportunities.

OFFICERS

| | |
|-----------------------|-----------------------|
| WILLIAM FOLLEN | <i>President</i> |
| ROBERT FREEMAN | <i>Vice-President</i> |
| MAYNARD MCHARDY | <i>Secretary</i> |
| DWIGHT BOVEY | <i>Treasurer</i> |

FACULTY

W. A. BEVAN

B. J. FIRKINS

H. J. SCHMIDT

MEMBERS

JOHN ANDERSON
 ROBERT BAUGE
 DWIGHT BOVEY
 WILLIAM BROWN
 ROBERT BURKETT
 STANTON CHRISTIE
 RUSSELL COUNDIFF
 RICHARD DILWORTH
 JAMES DISHINGER
 JOHN FERGUSON
 WILLIAM FOLLEN

ROBERT FREEMAN
 RAY GATHMANN
 WILLIAM GRANT
 GEORGE GRAVES
 CLARENCE GUSTINE
 LAWRENCE HAMILTON
 TORVALD HOLMES
 MAURICE JOHNSON
 WARREN KING
 AUGUST KRAUSE
 MAURICE LONDON

MAYNARD MCHARDY
 LAWRENCE MINSKY
 FRANK NEAL
 TOM NEAL
 CARL PAYSAN
 FRED POOLE
 RALPH RUGGLES
 ROWLAND RUSHMORE
 HAROLD SCHAFROTH
 ROBERT SCOTT

HARRIS STAFFORD
 KENNETH STEWART
 AL STOECKER
 WILLIAM STOUFER
 BURTON THOMSON
 DILLON TURNEY
 AL WAITE
 ROBERT WEMPEY
 LEONARD WILSON
 CARROLL WITMER
 ELTON WHITMORE





CLARENCE DEE

CLARENCE GUSTINE

1936 FOOTBALL

SEASON'S RECORD

| | | |
|-----------------|---------------------|----|
| Iowa State..... | 0—State Teachers... | 0 |
| Iowa State..... | 0—Nebraska | 34 |
| Iowa State..... | 21—Kansas | 7 |
| Iowa State..... | 38—Cornell | 0 |
| Iowa State..... | 0—Missouri | 10 |
| Iowa State..... | 7—Oklahoma | 7 |
| Iowa State..... | 7—Kansas State..... | 47 |
| Iowa State..... | 21—Drake | 7 |

MAJOR "I"

| | | | |
|----------------|----------------------------------|------------------------------------|---------------------------|
| JOHN ANDERSON | CLARENCE GUSTINE, <i>captain</i> | CLARENCE DEE, <i>captain-elect</i> | |
| AL BAUMAN | WILLIAM DAILEY | EVERETT KISCHER | ROWLAND RUSHMORE |
| ED BLUMENSTEIN | JAMES DISHINGER | TOM NEAL | HAROLD SCHAFROTH |
| ED BOCK | BURDETTE HANNA | FRED POOLE | AL WAITE |
| | CHARLES HEILEMAN | GORDON REUPKE | DAN HARRISON, <i>Mgr.</i> |

MINOR "I"

| | |
|--------------|---------------|
| GEORGE BAZIK | AL STOECKER |
| FRANK CONNOR | CLYDE SHUGART |
| JOE GOLDBERG | ELWIN SNELL |

ARLO MILLER

Heileman Stoecker Coach Veenker Hanna Gustine Bock Anderson Kischer Snell



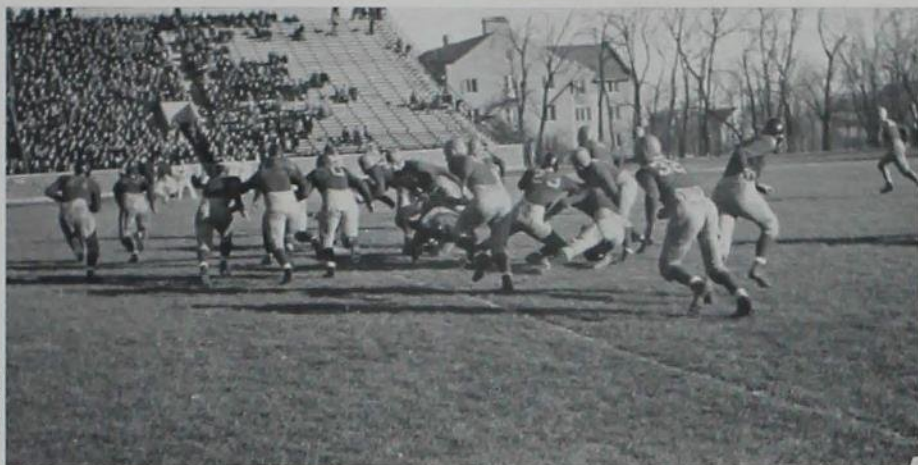

An end run
with all kinds
of interference
—Kisher with
the ball

These 1936 Cyclone football players were home-loving boys. Not once during the season did the Iowa State eleven lose a game on State Field. Regardless of how mediocre was the performance of the Cyclones in their games away from home, they would return to their home grounds the next weekend and put on a colorful show for their student and state supporters.

Beaten by a strong Nebraska eleven at Lincoln, the Cyclones returned to State Field to whip Kansas and Cornell by big scores. Downed by Missouri down in Tigerland, the Cardinal and Gold team came back to State Field a week later to tie a highly-touted Oklahoma team. Finally, given a bad drubbing by Kansas State at Manhattan, the Cyclones spilled Drake, 21 to 7, at Ames in the final game of the season.

The high spots of the season were the thrilling tie with Oklahoma and victory over Drake. Luckily, from the standpoint

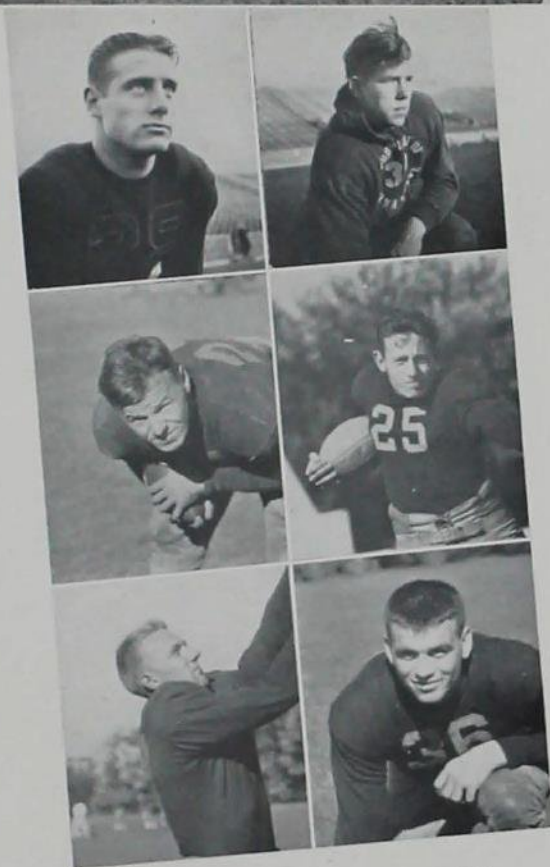

ANDERSON
WAITE
GUSTINE

DISHINGER
NEAL
SCHAFROTH





KISCHER
BAUMAN
BLUMENSTEIN

HANNA
DEE
REUPKE



of the Iowa State students, these games were held on State Field.

Homecoming spectators were little more than seated in the stands when the Cyclones in one rapid thrust scored a touchdown against the highly touted Sooners from Oklahoma. A brilliantly-executed triple pass play counted the six points.

Rain began to fall a few moments later and the teams wallowed through the mud the rest of the game. Oklahoma's power began to tell toward the waning moments of the game, and the Sooners scored on a fake reverse by Breeden. With the score tied at 6-6 the Cyclones fought valiantly to check the Sooner drives, and barely succeeded in doing it.

A jubilant Drake crowd repeated an "I told you so" when the Bulldogs pushed over the first touchdown and extra point in the annual grudge battle with the Cyclones. By halftime, however, the Cyclones had evened the count, and by the

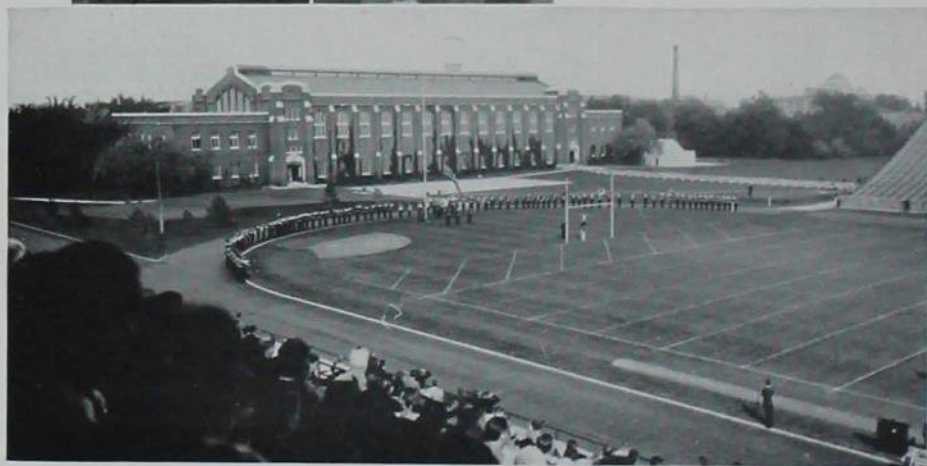

Iowa State's band made an impressive sight and impressive music



The boys think up a fast one as the ref looks on

time the final gun had sounded the Iowa State men had pushed over two more counters.

The results: Iowa State 21—Drake 7; a dejected Drake crowd; the Cyclones marked a brilliant finish to an otherwise mediocre season; Iowa State kept its unbeaten home record.

Early fall predictions said that the Cyclones would be fast and deceptive and would excel in their passing attack—correct. With Everett Kischer, whom Coach Veenker rates as one of the three best passers he has seen doing the passing, the Cyclones completed more than 40 percent of their aerial attempts. At the end of the season Capt. Clarence Gustine was a unanimous selection for all-conference end, while Ed Bock was on many selections at guard. Second all-conference choices were Kischer, half back, and Harold Schafroth, tackle. These four were also first all-state choices, while Tom Neal and Clarence Dee were second team choices.



HEILEMAN
BOCK
RUSHMORE

DAILEY
POOLE
HARRISON, manager





1937 BASKETBALL



FLEMMING, captain

MAJOR "I"

JACK FLEMMING, *captain*

| | |
|-----------------|-----------------------------|
| ROBERT BLAHNIK | CHARLES HEILEMAN |
| HARRY ROSCHLAU | FRED POOLE |
| BURTON THOMSON | DICK MOORHOUSE, <i>Mgr.</i> |
| MAURICE JOHNSON | |

MINOR "I"

| | |
|---------------------|----------------------------|
| LAVERN DIEKMANN | ROWLAND RUSHMORE |
| ROBERT KLIEBENSTEIN | FRANK STEWART, <i>Mgr.</i> |

The Iowa State basketball team qualifies, without reservations, for the title of the hard-luck quintet of the Big Six conference. Injuries, sickness, one or two point losses teamed with a dearth of material of Big Six caliber to deprive the fighting Cyclones of a victory in conference competition. But, never let it be said that the Cyclones didn't go down fighting. Six of their ten losses in the conference were by six points or less. Meanwhile the morale of the team was high.

Speaking of the Cyclones' morale, W. H. Browne, coach of the co-championship University of Nebraska team, paid Coach Louie Menze's a fine tribute. "You have to give that Iowa State team credit," said Browne after his team had defeated the Cyclones in the closing game to gain a share of the Big Six title. "Iowa State had not won a conference game all season. It came against us tonight with nothing at stake; it was just playing out the schedule, or should have been. But every player was bearing down just as hard as though victory meant the title. There must be wonderful morale to do that.

Moorhouse Rushmore Neumann Coach Truskowski
 Poole Diekmann Coach Menze
 Kliebenstein Johnson Roschlau Capt. Flemming Blahnik Heileman



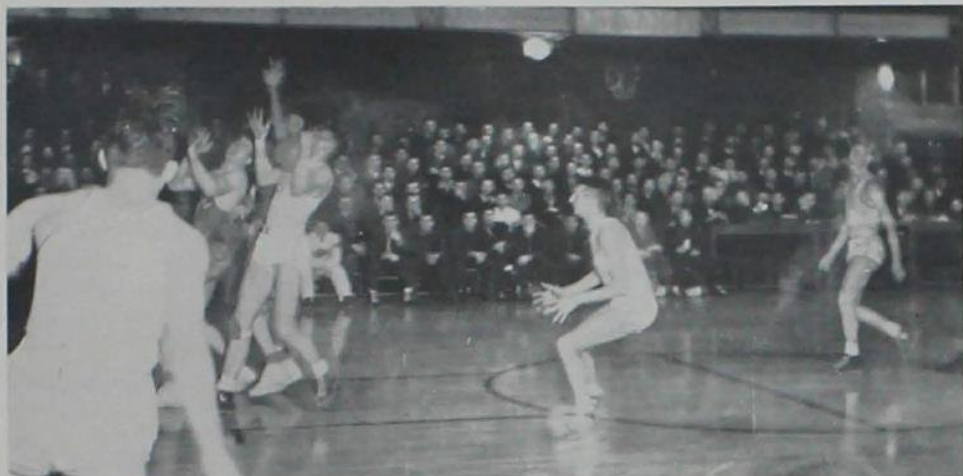

Flemming waits for the ball to come out of a mix-up

"And there is Flemming. Well, you say it, words fail me."

Yes, the Cyclones had Flemming, Capt. Jack Flemming, the outstanding forward in this region. Page after page could be written about the basketball achievements of the Iowa State captain, but space forbids.

Anyone who saw Flemming play can attest for his greatness without examining the statistics which, incidentally, prove it conclusively. At a first glance you might get the impression that this gangling six-footer with unusually big hands is awkward. By the time he has eluded two or three guards with an elusive feint and a baffling change of pace to dribble in for an open set-up, you will have changed your mind. And, after he has piled up 13 points—his average per game last season—you'll know that here is more than just another basketball player. Defensively, too, Flemming is tops. Coach Menze says that Jack's defensive footwork is the best he's ever seen.

Now for the statistics. The Cyclone captain completed his collegiate career of 50 games in three years with an average of practically 10 points a game, 9.8 to be exact. In 10 Big Six games last season Flemming dumped in 137 points to finish in second place. In all of his 50 collegiate games, Flemming was held without a field goal only once and in this game he counted eight free throws. Out of 249 free throw attempts during the three-year period, he made good on 66 percent. His record is all the more remarkable since he was assigned to guard the best offensive man of the opposing team. Too, the opposing teams were concentrated on stopping him.

Five letter men greeted Coach Menze when the opening call for basketball material was made last fall. One of these was lost for the season through ineligibility on the eve of the first game. Only three of the letter winners, Captain Flemming, forward; Burton Thomson, center, and George Gibson, guard, were regulars last year. Two of the mainstays of the 1936 quintet which tied for fourth in the Big Six, Capt. Torvald Holmes, all-conference guard, and Jack Cowen, sharp-shooting forward, had completed their eligibility. Two more lettermen, reserves of the previous season, Maurice Johnson, speedy little guard, and Fred Poole, center, were available as was Bob Blahnik,





DIEKMANN
HEILEMAN
KLIENSTEIN
ROSCHLAU

minor letter winning forward. For the first time in years Menze had no particularly brilliant sophomore talent to depend upon.

It was evident from the start that the Cyclones would have to depend upon something besides height. Even with 6 foot 5 "Stretch" Thompson in the lineup as center, the Cyclone quintet averaged a mere 6 foot in height. With this in mind Iowa State turned its attention to the fast break with which they hoped to be able to overcome the big disadvantage in height.

For the first game, Coach Menze sent this lineup on the floor against Central College: Flemming and Blahnik, forwards; Thompson, center; Johnson and Gibson, guards. With Flemming in mid-season form the Cyclones won from the 1936 Iowa Conference champions, 37 to 30. The Iowa State captain scored 13 points for scoring honors while Stretch Thompson poured in five field goals. The contest marked the varsity debut of Diekmann, while Perkins also broke into the lineup.

After a poor start, the Cyclones rallied their forces to whip Grinnell, 39 to 26, in the second game in State Gym. Again Flemming led the scorers with 15 points, while Blahnik and Thompson made eight apiece. Roschlau got his first taste of varsity competition in this game.

Their offence failing to click, the Cyclones lost their first game to the fast-breaking Denver University five in Ames. Flemming got 10 points. The game launched the varsity career of Chuck Heileman.

On the eve of the game with Utah the Cyclones lost George Gibson, star junior back guard whom physicians warned against playing because of a weak heart. Flemming, Blahnik, Thompson, Johnson and Heilman went the full route against the Utes, winning in spectacular fashion, 40 to 27. Blahnik rung up 19 points while Flemming made 15.

The Cyclones picked a bad time to have an off night against the Minnesota Gophers, Big Ten co-champions, and the northerners triumphed 49 to 16. The Creighton jinx was still effective as the Bluejays nipped Iowa State, 33 to 28.

The Cyclones launched their disastrous Big Six campaign against Kansas State in State Gym. Paced by Burns, who made 19 points, and the towering Groves, the Wildcats won 44 to 31 in a game much closer than the score indicates. Flemming counted 14.

In another close one the Missouri Tigers triumphed 31 to 28. Trailing 17 to 6 at the half, the Cyclones rallied, but too late to pull up on the Tigers. Flemming's 15 points were not quite enough.

The tall Nebraska five had too much basket eye for the Cyclones and downed them, 45 to 33, at Lincoln in the next game. The Iowa State quintet was beginning to think that fate was against its cause when in the third nip-and-tuck game they were nosed out. Scoring 13 points in the last 3½ minutes of play, Missouri squeezed under the wire ahead of the Cyclones, 39 to 37.

In, unfortunately, their poorest showing of the year, the Cyclones dropped a one-sided game to the fast-breaking, close-guarding Drake team at Des Moines, 35 to 20. In the return game the Cyclones fought hard but couldn't quite turn the tide. The final count was 36-32. While Flemming was held to eight free throws, Blahnik counted 10 points.

After a Cyclone rally had thrown a scare into the conference leading Kansas U. team, the Jayhawks pulled away to win, 36 to 26. Blahnik again led the scoring with 9 points. In the return game at Lawrence the Jayhawks again showed too much strength and won 41 to 28.

A last half spurt gave the Oklahoma Sooners a 28 to 22 victory over the Cyclones at Norman. The Cyclones led most of the game with Blahnik and Flemming making 10 and 8 points, respectively. The former held Martin, all-conference guard, scoreless. Traveling to Manhattan, Kan., the Cyclones again found Frank Groves, all-American center, too potent and went down, 48 to 40. Flemming's 17 points didn't quite match Groves' 19.

In a whirlwind game the Oklahoma quintet nosed out the Cyclones, 48 to 42, in a real thriller in State Gym. Flemming put on probably the best performance here in years when he racked up 26 points. Nebraska had just too much height for the fighting Cyclones and triumphed, 48 to 31, here in the last game of the season. By winning this game the Huskers clinched a tie with Kansas for the Big Six title.

Ranking next to Flemming in the season's play were Bob Blahnik, hot-shooting guard, who shifted from the forward position, and Chuck Heileman, rugged football end, who improved right along all during the season.



BLAHNIK
JOHNSON
POOLE
THOMSON

1936 TRACK



STOUFER, captain-elect

"We will be 20 points weaker than last year's team," Coach Bob Simpson announced at the opening of the 1936 indoor track season. Just how correct this prediction was may be seen by a survey of the outdoor and indoor season completed last June.

Not only was the performance of the 1936 team as a whole on a par with the one of 1935, but many more individual records were set and more titles won.

No less than 15 records fell before the onslaught of the Cyclone runners, jumpers and weight men. Wayne Lyon, in his third and last year of competition in the pole vault, was the chief breaker-of-records. He set no

less than six new marks in his specialty during the season as well as topping all the Cyclone scorers with $48\frac{3}{4}$ points.

The Cyclone squad opened the 1936 season at Minneapolis, Minn., in a dual meet with the University of Minnesota. Tired after an all-night bus trip to the northern city, the Cyclones allowed the Gophers to trod over them, 66-38. Bill Stoufer won the 440 and Wayne Lyon the pole vault while the Cardinal and Gold mile relay quartet was first.

A week later the Cyclones upset the dope by out-scoring Drake, $55\frac{1}{2}$ to $48\frac{1}{2}$, in a dual meet held in Ames. Again Stoufer, Lyon and the relay team counted victories, but this time Captain Freeman, Freddy Poole, both hurdlers, and Lawrence Costigan added victories. The outcome of the meet hinged upon the result of the final event on the program, the relay, but the Cyclone quartet of Stan Christie, Jim Henderson, Bill Brown and Bill Stoufer, romped to victory to put the meet on ice.

A small Cyclone squad scored seven points and finished in fifth place in the Big Six conference championships. Lyon won the pole vault and set a new record of

Coach Simpson Witmer Henderson Fulk Poole Kooser Waite Chesworth Gruenwald
Whitmore McHardy Christie Lyon Captain Freeman Follen Minsky Capt.-elect Stoufer Brown Hoff





King Coach Simpson McHardy Bailey Capt. Stafford Capt.-elect Fulk

13' 2½" in the event, Costigan finished fourth in the shot put and the mile relay quartet, Henderson, Follen, Stoufer and Brown, finished in fourth.

Lyon was the Cyclones' only entrant at the Texas Relays early last spring. He went 13 feet to tie for fourth place in the pole vault. He was joined at the Kansas Relays by Lawrence Minsky and Captain Freeman. Lyon tied for the pole vault title with Sherm Cosgrove of Nebraska, while Minsky finished third in the javelin.

A full squad represented Iowa State at the colorful Drake Relays but only Lyon and Freeman landed in the placings. The former leaped 13 feet 6 inches to tie for third in the pole vault, while Freeman placed fourth in the high hurdles. The mile relay team of Christie, Henderson, Brown and Stoufer finished fifth.

The first outdoor dual meet was with the Missouri Tigers at Ames. After a close battle for points the Tigers ended up on top, 52²/₃ to 52¹/₃. Carrol Witmer and Bill Brown, sophomores, nearly turned the tide the Cyclones' way with double victories. Minsky provided the only record-breaking performance of the meet when he heaved the javelin 194 feet 9 inches. Al Waite set a new school record of 43 feet 9³/₄ inches in the shot put.

In the outdoor Drake-Cyclone dual, the Bulldogs caught the Cyclones napping and beat them by 12 points. The score would have been much closer had the Iowa State relay team's victory been allowed. The Cyclone hurdling duo of Poole and Freeman won the hurdles, Bill Stoufer won the 440, Lyon the pole vault, Minsky the javelin and Al Waite the shot put.

Scoring 22 points in the indoor conference meet at Lincoln, Neb., the Cyclones landed in fifth place. Thirteen of the Cyclones placed. Minsky successfully defended his javelin title with a toss of 183 feet. Lyon finished second in the pole vault, while Stoufer ran a beautiful race to finish third in the 440. Waite finished third in the shot put while Poole ran fourth in the high hurdles. Both the Cyclone mile and half mile relay quartets finished in fourth place. Fifts were won by Bill Brown in the 220 and the broad jump, Henry Hoff in the pole vault, and by Bob Freeman in the high hurdles.

In the state college meet held in Ames again the Cyclones trailed Drake and Iowa, but three individual victories for the Iowa State athletes were bright spots of the meet. Lyon won and set a new state record of 13 feet 3½ inches in the pole vault, Minsky heaved the javelin 195 feet 8¾ inches for first place and the Cyclone mile relay four was champion.

Four Cyclones, Lyon, Freeman, Minsky and Stoufer, competed in the National Collegiate meet at Chicago in June of 1936. Minsky became the first Cyclone since 1933 to finish among the place winners. He heaved the javelin 196 feet 3 inches to take sixth place. Lyon's leap of 13 feet 3 inches in the pole vault put him only one position below the place winners.





1937 WRESTLING

MAJOR "I"

- LAWRENCE HAMILTON, *captain*
- FRANK LINN, *captain-elect*
- ROYCE COX
- GENE FARRELL
- GEORGE HAYNES
- GUY HENDERSON
- JOHN KIRSTEIN
- AL STOECKER

SEASON'S RECORD

| | | | |
|-----------------|-----|-----------------------|-----|
| Iowa State..... | 21 | —Northwestern | 11 |
| Iowa State..... | 11 | —Illinois | 21 |
| Iowa State..... | 16½ | —State Teachers | 15½ |
| Iowa State..... | 24 | —Kansas State | 6 |
| Iowa State..... | 14 | —Nebraska | 14 |
| Iowa State..... | 29 | —Wisconsin | 5 |
| Iowa State..... | 11 | —Minnesota | 17 |
| Iowa State..... | 32 | —Missouri | 0 |
| Iowa State..... | 24½ | —Iowa | 7½ |

Big Six Champions

Big Six champions—this is the title that is proudly borne by the Cyclone wrestlers after their surprising victory over Oklahoma and Kansas State early in March.

The winning of the Big Six title came as a climax to a thoroughly successful season in which the Cyclone grapplers won six meets, lost two and tied one. The home wrestling fans were treated to some fine wrestling as the Cyclones performed in a fashion reminiscent of the days of 1933 and previously when Iowa State swept to national supremacy in the grappling sport.

Two Cyclones, George Haynes, sophomore 118-pounder, and Al Stoecker, junior heavyweight, won individual Big Six titles. Winning runnerup positions for Iowa State in the Big Six were Capt. Lawrence Hamilton, 126; John Kirstein, 135; Frank Linn, 145, and Gene Farrell, 155. Royce Cox, 165, and Guy Henderson, 175, won third places. In addition to his second place in the Big Six, Farrell won third place in the National Collegiate 165-pound division.

For the first time in history the Cyclones competed in two meets before Christmas, going on a tour through Illinois. On a Friday night the Cyclones overwhelmed Northwestern, 21 to 11, but the next afternoon they lost to Illinois' veteran team by the same score. Frank Linn, 145-pounder, won both of his matches, as did Royce Cox, 155-pound sophomore. George Haynes, Lawrence Hamilton and John Kirstein also won their matches at Northwestern.

Mgr. Rowe Stoecker Henderson Cox Farrell Kirstein Capt. Hamilton Capt.-elect Linn Haynes
Coach Otopalk

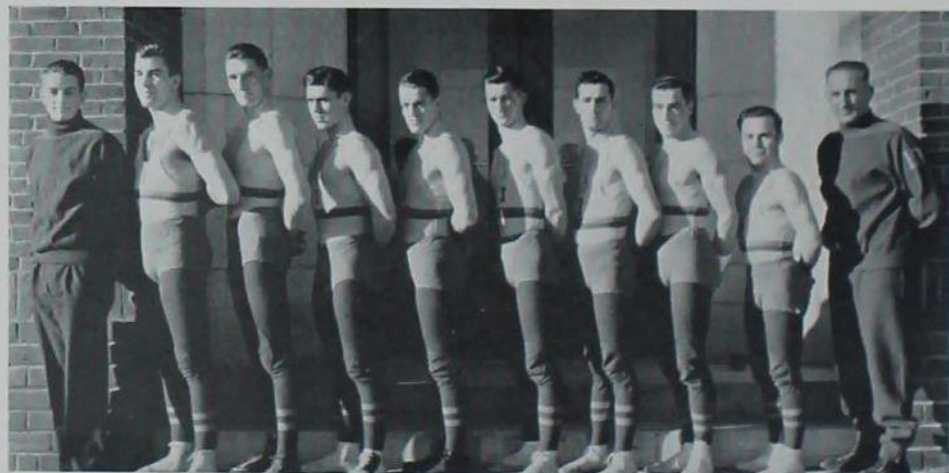



Royce Cox Gene Farrell Capt. Lawrence Hamilton George Haynes
 Guy Henderson John Kirstein Captain-elect Frank Linn Al Stoecker

Weakened by an influenza epidemic, the Cyclones were able to only nose out the State Teachers, 16½ to 15½. Iowa State won three of the eight classes, all of them by falls, while one match ended in a draw. Haynes, Hamilton and Farrell threw their Tutor opponents while Henderson wrestled his man to a draw. A week later the Cyclones overwhelmed a strong Kansas State team, 20½ to 7½, in State Gymnasium. Linn returned to his winning ways as he won by a fall. Henderson also scored a fall, while Haynes, Hamilton and Stoecker won decisions, and Kirstein gained a draw.

It seemed as if all the breaks went against the Cardinal and Gold grapplers as they battled to a tie with the University of Nebraska team at Lincoln. Linn won his match by a fall, while Stoecker, Cox and Kirstein won decisions.

George Martin, national champion for the Cyclones in 1933, brought his University of Wisconsin wrestlers to face Iowa State in its next match and the Badgers went home with a 29 to 5 defeat. Haynes, Kirstein, Cox and Henderson won falls, while Stoecker, Hamilton and Linn won decisions.

In their second loss of the season, the Cyclones bowed to a powerful Minnesota team, 17 to 11. Linn won a fall, Hamilton a decision, and Kirstein and Haynes wrestled to a deadlock with their opponents for Iowa State's points.

The Cyclones finished their home season in spectacular fashion as they downed Missouri, 32 to 0, and Iowa, 24½ to 7½, within four days' time. The Cyclone grapplers won eight falls out of sixteen matches in the two meets. In the Tiger match, Haynes opened the meet with a 5-minute fall. Hamilton and Kirstein won by decisions and then Linn added another fall to the Cyclone total. Cox won a decision, Farrell and Hahn won falls and Stoecker climaxed a perfect evening with a decision over Missouri's stout heavyweight.

Three days later the Cyclones kept a big crowd on its feet most of the evening as they downed the University of Iowa team in a thrilling manner. Haynes again opened the proceedings with a fall. Hamilton won a decision over Maland of Iowa, who had won 38 matches in a row previous to this, and Kirstein fought to a draw with the Iowa captain. Then came three falls in quick succession. Linn, Cox and Farrell tossed their opponents to a total time of 7 minutes. Iowa's two heavier weight entrants won decisions to bring their total to 7½ for the meet.





MAURICE LONDON

MAURICE JOHNSON

1936 BASEBALL

| | | |
|-----------------|-----------------------|---------------|
| Iowa State..... | 8—Simpson | 0 |
| Iowa State..... | 11—Teachers | 8 |
| Iowa State..... | 13—Nebraska | 8 |
| Iowa State..... | 7—Nebraska | 4 |
| Iowa State..... | 14—Kansas State | 11 |
| Iowa State..... | 8—Kansas State | 3 |
| Iowa State..... | 6—Missouri | 5 |
| Iowa State..... | 16—Missouri | 5 |
| Iowa State..... | 10—Nebraska | 3 |
| Iowa State..... | 8—Nebraska | 2 |
| Iowa State..... | 4—Luther | 7 |
| Iowa State..... | 3—Luther | 2 |
| | | Won 11—Lost 1 |

MAJOR "I"

TORVALD HOLMES, *captain*

AUGUST KRAUSE

MAURICE LONDON, *captain-elect*

FRANK NEAL

RAYMOND GATHMANN

CLARENCE GUSTINE

MAURICE JOHNSON, *captain-elect*

ROBERT SCOTT

ELWIN SNELL

FLOYD WHITFORD

The rise of Iowa State in Midwestern collegiate baseball circles, launched in 1935, took another forward step last spring. The 1936 Cyclone nine, the second Iowa State club coached by Joe Truskowski, won the co-championship of the Big Six conference for the second consecutive season, winning all of its loop games. The co-champions of the circuit, Oklahoma, played only five Big Six games, these within a week's time.

Pacing the Cyclones through the season was Capt. Torvald "Fat" Holmes, the number one pitcher of the Big Six conference. Holmes pitched victories in all seven of his games. In the 56 innings he hurled, he was touched for only 35 hits and 16 runs. In addition he batted .269 for the season. Sharing the hurling duties with Holmes was Bob Scott, who won three out of four.

Iowa State 8—Simpson 0: With Capt. Torvald Holmes limiting the Simpson nine to

Gathmann Linder Hinz McKinnon Packer McWilliams Warrington Atkinson Whitford Radloff
Holmes Scott Snell Gustine Neal Krause Johnson London





. . . *Lady Luck smiled on the Cyclones during Veishea*

two hits, the Cyclones shut out the Methodists, 8 to 0, in the season's opener on State Field. Maurice Johnson led the hitters with three safe blows, one a double, and three runs.

Iowa State 13—Nebraska 8: The Cyclones successfully opened their Big Six conference baseball campaign when they downed the Cornhusker nine, 13 to 8, at Lincoln in a loosely played game. The Cyclones had a big fifth inning, collecting five runs without a single hit.

Iowa State 7—Nebraska 4: Captain Holmes the following day took over the mound assignment and, limiting the Huskers to five hits, pitched the Cyclones to a 7-4 victory. Maurice London collected three hits in four trips to the plate.

Iowa State 14—Kansas State 11: In one of the wildest baseball games ever played by a Cyclone nine, Iowa State won its fifth straight game, a 10-inning, 14 to 11 victory over Kansas State at Manhattan. Each team made 15 hits but the Wildcats made 11 errors compared with four miscues for the Cyclones.

Although Bob Scott pitched nine innings, Holmes was credited with the victory after he fanned three Wildcat batters in the last half of the tenth.

Iowa State 8—Kansas State 3: The Cyclones downed the Wildcats, 8 to 3, in the second game of the series. Captain Holmes limited the Kansas State nine to seven hits. The Cyclones scored five of their runs in the fourth inning from the same number of hits.

Iowa State 6—Missouri 5: Clarence Gustine, Cyclone left fielder, smashed out a home run in the last half of the eleventh inning on State Field to give Iowa State a 6 to 5 victory in the first of a two-game series with Missouri, and at the same time stretch the consecutive wins of the conference-leading Cyclones to seven. The Cyclones executed three double plays: Snell to Neal, Scott to Snell to Neal, and Neal unassisted. Bob Scott was the winning pitcher.

Iowa State 6—Missouri 5: Only through a late rally was the Iowa State nine able to squeeze out a 6 to 5 victory over Missouri in the second game of the series and keep its slate clean. It remained for a pair of substitutes, Dick McWilliams and Ken McKinnon, to pull the Cyclones through to victory after they trailed 5 to 0 going into the seventh inning. Holmes, on the mound for Iowa State, allowed, but five hits and struck out six men.

Iowa State 10—Nebraska 3: The murderous bats of the Cyclones collected 14 hits off a trio of Nebraska pitchers and won the first of a two-game series with Nebraska, 10 to 3, as a feature of the annual Veishea celebration. Bob Scott hurled seven-hit ball for the Cyclones.

Iowa State 8—Nebraska 2: The Cyclones won their tenth straight game, their eighth and final conference encounter, to clinch a tie with Oklahoma for the Big Six baseball title in a one-sided, 8 to 2 triumph over Nebraska.



SWIMMING



ROBERT BURKETT, *Captain*

MAJOR LETTERMEN

| | |
|--------------------------------|--------------|
| ROBERT BURKETT, <i>Captain</i> | JAMES NOLAND |
| KEITH COCHRAN | BOB ROBERTS |
| JOHN FERGUSON | ROBERT WEMPE |
| GEORGE HALDEMAN | |

MINOR LETTERMEN

| | |
|---------------|--------------|
| HUBERT EGENES | HARRY HARRIS |
| BILL HELSCHER | ROGER CONRAD |

SEASON'S RECORD

| | | |
|----------------------------|------------------------|----|
| Iowa State..... | 47—Gustavus Adolphus.. | 36 |
| Iowa State..... | 55—Carleton | 20 |
| Iowa State..... | 22—Nebraska | 53 |
| Second in Midwest A. A. U. | | |
| Second in Big Six | | |

Several outstanding individual performances and a second place in the Big Six marked the Cyclones' 1937 swimming season. Headed by Capt. Bob Burkett and a pair of Canal Zone students, Bob Wempe and George Haldeman, the Cyclone tank men won two and lost one dual meet and finished second in the Midwest A. A. U. and Big Six meets.

The Cyclone mermen opened the 1937 season by winning second place in the Midwest A. A. U. championships ahead of such teams as the University of Nebraska and the Lincoln YMCA. The Omaha Athletic Club won first place. The Cyclone 440-yard relay team—Bob Wempe, Bob Roberts, Bob Burkett and George Haldeman—took second. The medley relay team of Jim Noland, Bill Helscher and Burkett was first.

Wempe was first in the 200- and third in the 500-yard free style. Burkett was second in the 200, while Ferguson was fourth in both the 200 and 400.

Schwane Roberts Egenes Noland Conrad Wempe Ralya
Coach Daubert Cochran Harris Haldeman Burkett Ferguson



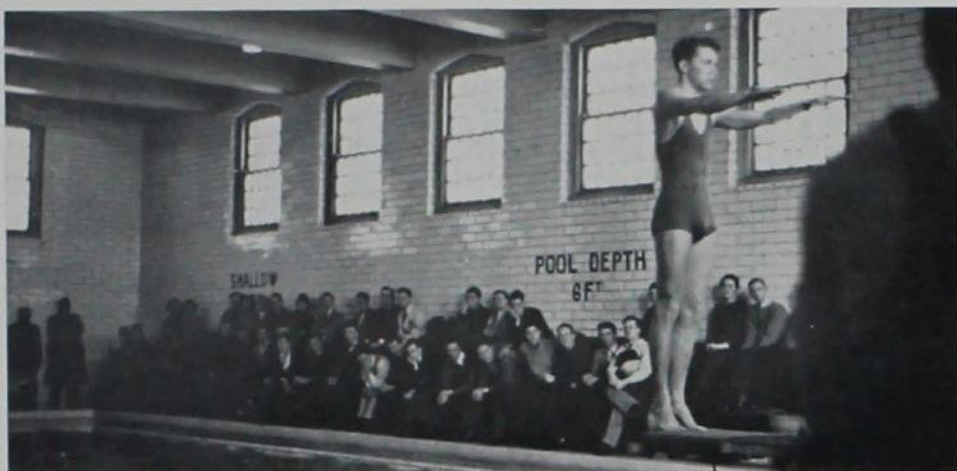

Iowa State tankmen came through a long season in fine style

In the second meet, held in State Gym, the Cyclones downed Gustavus Adolphus, 47 to 36. Haapanieni, the Gusties' student coach, won three firsts for the losers. Jim Noland won both the 150-yard back stroke and the fancy diving event. The 400-yard relay team of Bob Wempe, Bob Roberts, Hubert Egenes and Bob Burkett won first as did the 300-yard relay quartet of Bill Helscher, George Haldeman and Bob Burkett. Keith Cochran, Dwight Bovey and John Ferguson also broke into the scoring column for Iowa State.

Displaying by far their best form of the season, the Cyclones downed Carleton college a week later by a count of 55 to 20. The Cyclones splashed to first places in seven of the nine events. Two pool records were shattered. Capt. Bob Burkett swam the 220-yard free style in 2:21.6, .4 of a second better than the pool record and also below the previous varsity record. George Haldeman, Canal Zone sophomore, tore off the 100-yard free style in 55.8 seconds to set a new pool standard and tie Burkett's varsity record.

Again Jim Noland was a double winner as he annexed the back stroke and fancy diving titles. The Cyclones' relay teams—Helscher, Haldeman and Roberts in the medley, and Egenes, Ferguson, Noland and Burkett in the 440-yard—were first place winners, also. Garbisch of Carleton nosed out Bob Wempe for first place in the 440-yard free style.

In a meet in which Nebraska won every first place and bettered five of the existing Big Six records, the Cornhuskers overwhelmed the Cyclones, 53 to 22, in a meet at Lincoln. With Capt. Bob Burkett out of the lineup because of sickness, the best the Cyclones were able to do was six seconds and four thirds.

The Big Six meet was held a week later in State Gymnasium. Although Nebraska was favored to win in a walk-away, the Cyclones made it a closer race than was anticipated. Though the Huskers' margin of victory was 58 to 36, if each of the Cyclone swimmers would have been given one single stroke more the count might have been reversed.

Capt. Bob Burkett, competing his third year of Big Six competition, put on a fine performance, as did sophomore Haldeman. Burkett finished a close second in both the 100- and 220-yard free style races and swam a fast lap on the 440-yard relay team. Haldeman set a new conference record of 2:36.6 in the preliminaries of the 200-yard breast stroke but was nosed out of first place in the finals. The Cyclone sophomore also won thirds in the 60- and 100-yard dashes.

Wempe won second in the 440 and third in the 220 and in the back stroke. Harris was third in diving, Cochran was third in the breast stroke and Ferguson was fourth in the 440. Both of the Cyclone relay teams—Noland, Cochran and Egenes in the medley, and Roberts, Ferguson, Burkett and Egenes in the 400—were second.

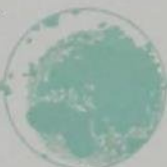



1936 POLO

Although not as Cyclonic as their 1935 predecessors, the 1936 Iowa State College polo aces successfully retained the Midwest circuit title.

Despite a pair of losses to Missouri, the Cyclone mallet swingers again won the right to wear the Midwest crown last spring. With only spring games counting toward the title, the Cyclones came through with a higher percentage than their southern rivals, the Missouri Tigers.

Two victories over Illinois and a pair at the expense of Ohio State, together with a single triumph over Missouri, placed the Cyclones at the top of the heap with a percentage of .715.

The final Midwest circuit standings for 1936:

| | Won | Lost | Pct. |
|------------------|-----|------|------|
| Iowa State | 5 | 2 | .715 |
| Missouri | 4 | 3 | .572 |
| Illinois | 2 | 4 | .333 |
| Ohio State | 2 | 4 | .333 |

The Tigers lost one game to each conference opponent. Illinois and Ohio State split a series between themselves, while each also broke even with Missouri. Neither the Illini nor the Buckeye riders were able to take the measure of the Cyclone riders.

The season was opened with an indoor winter game with Illinois. The Cardinal and Gold four got off on the right foot by winning this one.

A lone goal supplied the narrow margin of triumph as Capt John Lewis' Cyclone poloists snatched a last-minute 12½ to 11½ victory from a hard-riding Illinois trio on May 2. The game was played in the Armory under indoor rules because of the wet grounds outside.

The game, marked by untimely fouls by the Illini, was hard-fought throughout. Illinois took an early lead which the Cyclones soon overcame. A late Illini rally, however, threatened to turn the tide.

Cyclone poloists showed Midwestern opponents how the game is played





It's a rough game at times, but the spectators like it

Inspired by the stellar play of Capt. Bill Herrmann, who turned in the most spectacular game of his career, the Iowa State quartet christened its new field with a barrage of brilliant performances that swept Missouri before a steady rush of Cyclonic power. The final count was 11 to 6.

Herrmann's five goals were nearly enough to net a Cyclone victory, but the brilliant work of Max Gutshall, Dick Dilworth, Bayard Scott and Don MacArthur contributed in no small measure to the Tiger rout. Bill Fluallen, Jack Burrell and Chet Guthrie also broke into the lineup.

It was just a case of locking the barn after the horse has been stolen in the polo fiasco in which Missouri evened the score with Iowa State in the second game of the series. A Missouri lead established against the Cyclone reserves was too much for the Cyclone regulars to overcome when they made their belated entrance and the final score was 6 to 5 in the Tigers' favor.

The Tigers scored thrice in the first chukker and at the half led, 5-2. A Cyclone rally was thwarted by the brilliant defensive play of Dorsey Bass.

Captain Lewis' Cyclone polo four swept to a double win over Ohio State, 9 to 5 and 7 to 5 in a pair of thrilling games during Veishea. While the former match disclosed more polo, it was the latter affair which gave the Veishea customers their money's worth.

Iowa State copped the first game on Thursday by grabbing a 4 to 1 lead in the first chukker. From that time on the Buckeyes never threatened. The Ohio State four took an early lead in Saturday's game, led 2 to 1 at the end of the first chukker and 3 to 2 at half time. Scott and Don MacArthur put the Cyclones into the lead 4 to 3 going into the last chukker only to have the visitors knot the count. Captain Herrmann scored a goal and two fouls to ice the game. Herrmann and MacArthur, playing their final home games, played brilliantly.

To wind up the season the Cyclones traveled to Columbia, Mo., to meet the Tigers in a hastily-scheduled rubber game. The Missouri four scored a 4 to 3 upset victory but the results of previous games in the Midwest circuit allowed the Cyclones to keep their loop lead.





COSSACKS

The Iowa State College Cossacks is the only student organization of its kind in the United States. They feature bareback riding, facing front or rear.

The organization has an interesting beginning here at Iowa State. The first group was organized in 1928 by Lieut. H. M. Jones, who was at that time a member of the military staff at this school. When a small boy he had seen an army "monkey-drill" team performing at Fort Meyer, Va. Here at Iowa State while reminiscing with Sgt. Henry Scanlon it was brought out that Sgt. Scanlon had been a member of the Fort Meyer team seen by the lieutenant.

As a result of this conversation the idea of having a college "monkey-drill" came to Jones. In 1928 the first group was called together with Lieut. Jones acting as coach. At that time the group was called the "monkey-drill" team.

The first "monkey-drill" team consisted of only 7 horses and 14 riders. In the spring of 1931 the members chose the name, "College Cossacks" for the team, elected officers and elected one of the members to act as captain to supervise practice and performances. The ROTC horses used in the act are all trained by members of the Cossacks. The group gives exhibitions at the Military Circus and Veishea every year.

Today the full team consists of 20 horses, 40 Cossacks, 2 guidons who lead the troupe and act as pace-setters. The aims of the organization are to provide an extra-curricular activity, to remain self supporting and to provide training in acrobatics and horsemanship.

Captain J. B. Matlack has been coach of the Cossacks for the past four years. Acting captain of the organization is Charles Hanna.

OFFICERS

| | |
|---------------------------|----------------------------|
| WARREN THURBER | <i>President</i> |
| RAYMOND BRENNY | <i>Secretary-Treasurer</i> |
| CHARLES HANNA | <i>Captain</i> |
| EVERETT ANDERSON | <i>Lieutenant</i> |
| MAJOR J. B. MATLACK | <i>Coach</i> |

Helene Byron B. Miller Lincoln Winter Burnstedt Leffler Magruder Tyler McClurg Mullen
Conlee Kather Randolph McMurray Penly Bristol VanEvera Anderson deNeul Gruenwald Parsley
Cady Wilson Winter Evans Peterson Patterson Swain Raven J. Miller Pilmer Wilkes Merritt
Hanna Thurber Major Matlack Brenny

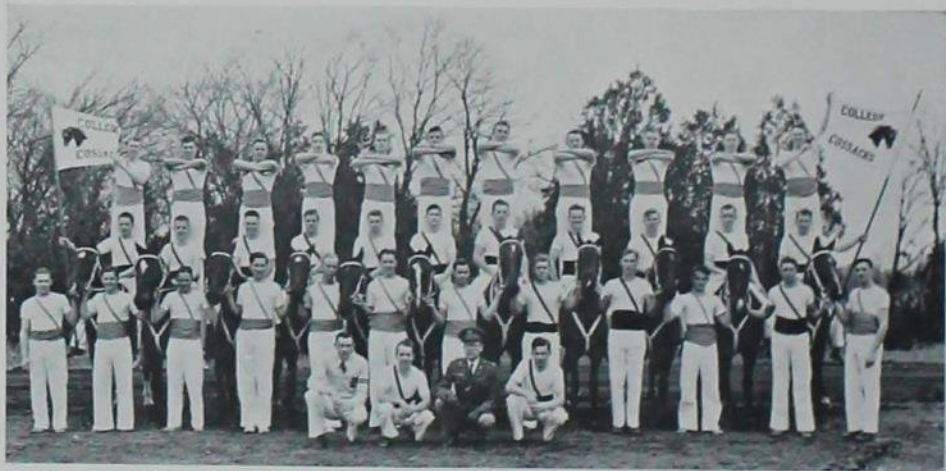



Coach Otopalik
Turney Anderson Bauge MacRae

1936 GOLF

Major "I"

HARLAN ANDERSON, Captain
DILLON TURNEY
ROBERT BAUGE, Captain-elect

Minor "I"

JOHN MACRAE

Season's Record

| | | | |
|-----------------|-----|------------------|----|
| Iowa State..... | 2 | —Iowa | 16 |
| Iowa State..... | 1 | —Nebraska | 17 |
| Iowa State..... | 16½ | —Grinnell | 1½ |
| Iowa State..... | 12½ | —Carleton | 5½ |
| Iowa State..... | 17 | —Grinnell | 1 |
| Iowa State..... | 5 | —Minnesota | 13 |
| Iowa State..... | 6 | —Nebraska | 12 |

Under the leadership of Capt. Harlan Anderson the Iowa State golf team emerged from the 1936 season with a record of three wins in seven dual meets and a fourth place ranking in the Big Six tournament.

The University of Iowa proved a tough opening opponent for Coach Hugo Otopalik's Cyclones and they came out on the short end of a 16 to 2 score at the Hyperion Club course. Though the score seemed to indicate a one-sided affair, it was far from such. In most cases the Cyclone defeats were due to inexperience.

A second disastrous defeat, this time at the hands of a fine University of Nebraska team, 17 to 1, at Wakonda Club in Des Moines marred the following contest. The only bright spot was a 110-yard hole-in-one by Dillon Turney.

By decisively trimming Grinnell College on the Des Moines Country Club course the Cyclone club-wielders won their first dual victory of the year, 16½ to 1½. Captain Anderson was low scorer with a 76 and Bob Bauge and Dillon tied for second with 78's.

At Northfield, Minn., the Cyclone golfers swung their way to a 12½ to 5½ victory over Carleton College. Iowa State's most able performers were Bob Bauge and Dillon Turney, who took three points each on match pairings and then teamed with MacRae and Captain Anderson to earn five more in best ball play.

Playing hosts to the Grinnell squad on the Country Club course the Cyclone mashie-wielders proved their supremacy for the second time by a 17 to 1 margin. Dillon Turney and John MacRae both whitewashed their Pioneer opponents and then teamed with Anderson and Bauge to shut out their challengers. MacRae of Iowa State was low man with a medal score of 77.

For the second time the Nebraska Big Six co-champions downed the Cyclone quartet 12 to 6. Captain Anderson shot a 77, and Bauge and Turney won their foursome, 3 to 0.





1936 TENNIS

| | | Season's Record | |
|-----------------------------|-----------------|----------------------------|---|
| <i>Major "I"</i> | | | |
| FRANK BROWN, <i>Captain</i> | Iowa State..... | 4—Coe..... | 6 |
| HOLMES BROWN | Iowa State..... | 4—Nebraska..... | 2 |
| GEORGE GRAVES | Iowa State..... | 2—Drake..... | 4 |
| CARL PAYSAN | Iowa State..... | 5—Coe..... | 1 |
| | Iowa State..... | 4—Carleton..... | 2 |
| | Iowa State..... | 3—Gustavus..... | 0 |
| | Iowa State..... | 5—Drake..... | 1 |
| | Iowa State..... | 6—Iowa State Teachers..... | 0 |
| | Iowa State..... | 0—Iowa University..... | 6 |
| | Iowa State..... | 3—Nebraska..... | 3 |
| <i>Minor "I"</i> | | | |
| EUGENE ROSEBROOK | | | |

Annually the tennis squads at Iowa State show constant improvement and at the rate they are now progressing it won't be long until the Cyclones will be a real threat to anyone's club.

The first match of the season found State's men battling Coe's veterans and a tricky wind, which combined to defeat the Cyclones, 6-2. Two weeks later in a return match at Cedar Rapids the Iowa State netsters evened the score with a 5-1 victory.

The day following the first Coe match saw Iowa State in a 4 to 2 victory over the veteran Nebraska team. Capt. Frank Brown, George Graves and Carl Paysan won singles matches and Gene Rosebrook and Carl Paysan the doubles to account for the Cyclones' points. In the last dual match of the season at Lincoln, the Huskers gained partial revenge by holding the Cyclone racqueteers to a 3 to 3 tie.

The third match of the season was a setback at the hands of Drake, 4 to 2, at Des Moines. The Bulldogs took both the doubles and two of the singles matches. Later in the season the Cyclone court artists drubbed the Drake team, 5 to 1. Paul Annear, Drake star, was the only Bulldog to salvage a victory from the fighting Cyclones.

At mid-season Iowa State traveled north to meet Carleton and Gustavus Adolphus. The Carls proved another stepping stone as they were defeated 4 to 2.

Veishea, to State's netsters, meant two whitewashings—one to their credit and one in red ink. Friday's contest with Iowa State Teachers proved to be little more than a warmup, none of the matches going to more than two sets. Apparently the warmup was disconcerting, for the following day a powerful Iowa U. aggregation completely outclassed the Cyclones.

At the close of the '36 season Iowa State's netsters traveled to Lincoln, Neb., and the Big Six meet. Through the efforts of Frank Brown, Iowa State broke into the scoring column and copped fifth place. George Graves, Cyclone No. 1 man, had the ill fortune to draw the Oklahoma champion in the first round.

Graves H. Brown Paysan F. Brown Coach Schmidt

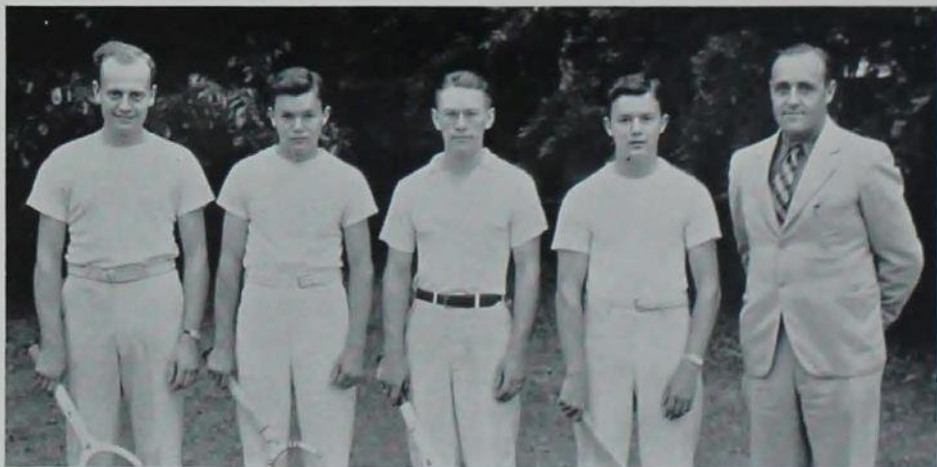

INTRAMURALS

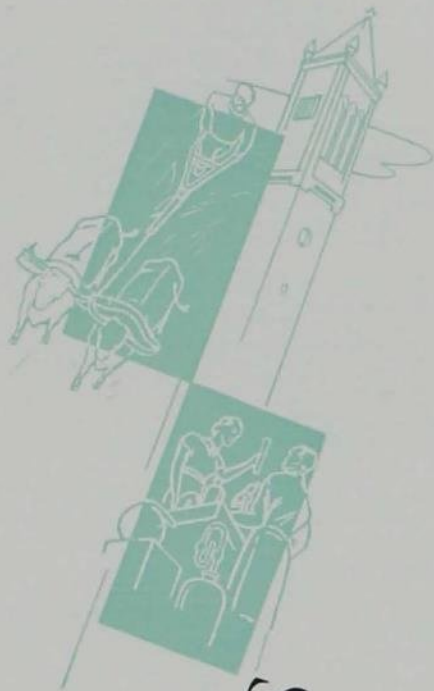



Jenkins Wilson Schreiber Crow Rowe
Nye Hanson Childe Joens Nechanicky

INTRAMURALS

The basic idea of athletics, play, recreation and exercise for all is exemplified in the intramural program at Iowa State College. The well-rounded program directed by Harry Schmidt is held in high esteem throughout physical education circles of the nation. The program drew these comments by Prof. Richard Beckman of the Technical Journalism Department in the *March Alumnus*.

"When you dig into the statistics of a college athletic department and discover that more than three-fourths of the boys in that college are taking part in organized sport, voluntarily, you can come to only one conclusion—that there must be something real and solid to this business of intramural athletics . . .

"What a puny thing the intramural scheme of twenty years ago was as compared to its husky brother of today. Three-fourths of the men in college—77 percent to be exact—taking part in some form of sport. . .

"The objectives of the intramural program are, in the words of George F. Veenker, director of athletics, 'fun, friendship and health.' . . . One thing that is particularly noticeable in the program is the number of sports that have a 'carry-over' value, such as bowling, volleyball, handball and softball."

Nine sports in which over 1,200 men competed was on the fall quarter program. A total of 900 men representing 66 teams competed in touch football, the major sport. A fraternity freshman group, Phi Delta Theta, pulled an upset by winning the all-college championship.

Last winter over 1,400 men competed in basketball alone while several other men competed in one of the other 10 winter sports. Tau Kappa Epsilon for the second consecutive year annexed the all-campus cage title.

HARRY SCHMIDT



KAPPA SIGMA
Fraternity
Touch Football



PHI KAPPA
Freshman
Softball



SIGMA CHI
Freshman
Track



OAK LODGE
Dormitory
Touch Football



ZETA WARD
Ward
Touch Football





WARD TENNIS
Felton—Runner-up
Turner—Champion



Sigma Nu
Fraternity
Golf Putters



PHI GAMMA DELTA
Freshman
Volleyball



SIGMA PHI EPSILON
Freshman
Golf Putters



PHI GAMMA DELTA
Freshman
Tennis



ALPHA GAMMA RHO
Fraternity
Wrestling



TAU KAPPA EPSILON
All College
Basketball



ALPHA TAU OMEGA
Ping Pong



ALUMNI HALL
Wrestling Team



DELTA UPSILON
Freshman
Basketball





WINTER CARNIVAL
100 Yard Dash
Waller
Vifquain
Scott



PHI DELTA THETA
Fraternity
Swimming



IOTA WARD
Ward
Basketball



INTERNATIONAL HOUSE
Basketball



ALPHA GAMMA RHO
Fraternity
"B" Basketball

WOMEN'S ATHLETICS

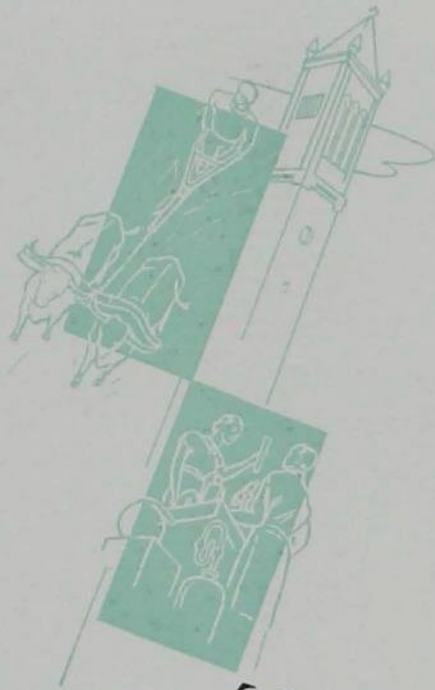



Haight Perry Reuling Griffith Cunningham
Sawin Rahn Alexander MacDonald Badman Reynolds

W. A. A.

ACTIVE MEMBERS

- | | |
|----------------------|------------------|
| HELEN ALEXANDER | DOROTHY PERRY |
| DOROTHY BADMAN | MARIAN RAHN |
| HELEN CUNNINGHAM | DOROTHY REYNOLDS |
| GWEN GRIFFITH | HELEN REULING |
| LORNA HAIGHT | RUTH SAWIN |
| MARY JANET MACDONALD | |

OFFICERS

- | | | |
|---------------------|-------|-----------|
| DOROTHY PERRY | | President |
| EMILY NOVAK | | Secretary |
| GRETCHEN MOOREHOUSE | | Faculty |

- DOROTHY BADMAN
JUNE BOERNER
CLARA BYAM
HELEN CARR
GRACE EBY
EVELYN INGALLS
MARY MACDONALD
FLORENCE MUIR

- CORNELIA NELSON
EMILY NOVAK
DOROTHY PERRY
HELEN REULING
HELEN SCOTT
ENOLA STEEVE
MARIAN STEWART
GERTRUDE THOMPSON

- | | | |
|----------------------|-------|----------------|
| HELEN ALEXANDER | | President |
| MARIAN RAHN | | Vice-President |
| MARY JANET MACDONALD | | Secretary |
| DOROTHY BADMAN | | Treasurer |
| GRETCHEN MOOREHOUSE | | Faculty |

WOMEN'S INTRAMURAL BOARD

Thompson Carr Boerner Becker MacDonald Nelson
Muir Ingalls Perry Eby Byam Badman





*A rhythmic pose . . . Tennis team rests . . . Dance Club
. . . June Gaylor plays badminton . . . Helen Cunningham,
Elaine Harrington and Mary Jane Telin*





Welch East winners tournament . . . Lorna Haight strings
her bow . . . Archery team . . . Chi O's deck tennis win-
ners . . . Intramural board





Naiads all . . . Three at ease. . . Jennie Hughes and Lillian McClure start a set. . . Louise Chandler, last year's tennis champion. . . Intramural basketball.



SATIRE

■ The good and bad of college life What goes on behind the scenes What the "Student" doesn't bring to light What the administration doesn't know What the students don't expect but prefer to read That's SATIRE.





BOOK SIX



...I AM BORN AND PRETTY SOON I HUSTLE OFF TO THE STATE COLLEGE OF AGRICULTURE AND MECHANICAL ARTS.. PA TELLS ME ITS 'BOUT AS BIG A PLACE AS I'LL EVER GET INTO, BUT THEY'LL BE A **COUNSELOR** IN JUNIOR COLLEGE AND AN **ADVISOR** AFTER THAT, SO EVERYTHING WILL BE HUNKY-DORY ...**ALSO** SAYS HOW I BETTER KEEP AN EYE PEELED FOR MEMBERS OF OUR **FAMILY** AROUND SCHOOL, BECAUSE THEY'S THICK AS **ALL HELL** AT AMES - THE WHOLE COUNTRY FOR THAT MATTER ... I SAY SURE I WILL, AND HE GIVES ME THE NAMES OF 50-60 IN THE AMES BRANCH OF THE **FAMILY** TO BE SURE AND LOOK UP JUST FOR A STARTER I FIGURE ON GOING BACK TO OSCEOLA COUNTY PRETTY SOON.

JOHN CARBERSON - WHO WROTE IT...
GENE ROSEBROOK - WHO DREW IT...
THE BOMB STAFF - WHO ALLOWED IT...

Pa Says, "Son, Pick Up a Smattering of Sanscrit . . ."

It was raining fit to bust and the lightning was cutting across the sky something awful. It sure was a sight. All of a sudden I was born, and Pa, when he saw I was a boy, let out a holler you could hear 'bout as far as Ocheyedon. Blew the fire in the fireplace out, but soon as Mom got it lit again Pa picked me up on his knee and said I looked like I'd be a good strong kid as soon as I got my growth, and be an asset to the Family.

I'll never forget that night as long as I live, on account of Pa told me a lot of things about the heritage of our Family. Said we reached 'way back to George Washington, and by now was spread over 'bout all the U. S. A. Said 'bout everybody of any account was one of the Family, on one side or other.

"You little runt," he says, and people all over the county said later they heard him giggle. But I came right back at him with how I wasn't so little (though in those days I hadn't begun to fill out yet, and only weighed about 320-30, and was about seven feet in my stocking feet), and mentioned the day before, when I'd broken the neck on Mom's favorite milk-cow. When I told him about that you could see he was pleased as Punch.

Pretty soon he sobered up, though, and I figured he had something pretty serious and important up his sleeve.

"Son," he bellered, sort of brushing away a tear before it lit on me and hurt (might have drowned me otherwise 'cause I was just a little fellow), "tomorrow morning I'm taking you down to the State College of Agriculture and Mechanic Arts to get you an education. There's lots of the Family down at Ames, and I can fix it up for you to stay at Chuck Friley's house until you sort of get settled. Chuck's a second cousin on your mother's side. Texas branch. You can join one of those fraternities and probably meet some more relations.

"I want you to pick up a smattering of Latin and Greek and Sanscrit and philosophy and theology and French and theory and applied mechanics and steam and grease and genetics and military theory and English and journalism and biology and chemistry and physics and economics and sociology and foods and nutrition and dietetics and even a little child development, textiles and interior decoration and if possible a Malacca walking-stick.

"Knowledge of the teachings of Homer and Diogenes and Methuselah and Aristotle and Agassiz and Newton and Darwin and T. L. Cook and L. B. Schmidt and Tru Manning and Bill Schramper and Blair Converse and Dean Agg and Chuck Friley and Doc Gaskill and Bertrand Russell and Leon Trotsky and Shakespeare and Esther L. Cooper and Gowens and Allen and Anderson and Jones and F. E. Brown and numerous others will give you a good foundation to build on when you get out into the world and start continuing for the Family."

Went on to say it would seem a little strange at first, being away from home, but I'd be looked after pretty well. Said there was no drinking at the college, and there would be counselors to be regular Pas to me.

Said to be sure and not forget about keeping an eye peeled for members of the family, because they was thick as hell in Ames. Said I could tell right away if they was related to me, 'cause if they was they'd be famous or outstanding, one or other, or vice versa. He gave me the names of 50-60 just for a starter to look up and tell how the Osceola branch of us was coming along. We always had stuck together and been interested in our kin.

Next morning bright and early we started jogging south, and 'bout noon we pulled into Ames. I was a little winded, but Pa just left me at Dr. Chuck's front door and turned around and started jogging home. He was getting hungry, he said, and wanted to get back in time for supper. I never did see such a man for running. Never believed in these automobiles, because they were more expensive than by foot.

I gave my luggage a hitch up on my back after Pa set it down and walked up to cousin Chuck's front door, whistling a strain from Pagliacci Pa had taught me on the way down.



T H E I Q U I T

Some Saints, and Why

(These people are all from one branch or other of the Family, just like Pa told me it would be. I owe most of them money.)

One night 'bout two months after Pa leaves me on Dr. Chuck's doorstep I see this Stella M. Brinkman pirouetting and curtsying and buck-and-winging at one of these Iowa State College dances I been reading about in the papers before coming down here. I figure there is something sort of familiar about her, so ask her if maybe she isn't from say the Rolfe branch of the Family. Sure enough, she is. And I admit she has conducted herself like one of us . . . conscientious, intelligent, comely, tasty, and with a noticeable hankering for outside activities, as the boys call them. She has exhibited considerable talent in social graces also. According to Pa, though, who tells me considerable about the teachings of Galileo and others, she is a Perfectionist. Last summer she spends the entire vacation improving her posture and stance and carriage by walking around home with a book balanced on her head.

Charles (Chick-Moose) Jensen, who is a large fellow from the Perry branch (they split off from the rest of us 'bout fifty years ago), is what us folks back in Osceola county call a damn' good guy. Sig Alph president once, and a little quiet in spite of it, and a damn' good guy. Don't know any too much about him, but maybe it's just as well, because you know how it is finding Saints when you know too much about them.

This Dillon Turney seems to me to be a good guy, though I suppose this Annabelle will put up a hell of a holler when she sees he is a Saint. He gets good grades here around the schoolhouse, but I see him squirm once when I give him that teaser 'bout four Indians and four missionaries. Mom give me that one 'fore I went to kindergarten. One time I am sitting sipping a glass of milk with him down on Lincoln Way and he said sure he'd heard of our branch of the family. Said his great-great-grandfather was Benjamin Franklin too.

This possum Chick Reynolds is a Saint more on account of his social qualities, or what is known more commonly as success with the women, than on account of grades and activities and things. I'll never forget the time 'bout forty of the guys over at the Union were saying about how Reynolds could seem to be all interested in somebody out of town and still attract 'bout all the local girls he wanted. The boys went on to say, or continued, that he wanted considerable.

Richard Brenner Hull is out of school until next fall. I'll be doggoned if I don't wish I knew that earlier, because I could of just as well used him as a Sinner if I knew he wouldn't be around to do anything about it. Ain't saying much either way about him, 'cept somebody must of thought he had the stuff to make him president of 'bout everything they is left after the boys on the Student got done cleaning up all the inactive honoraries.

Like the fellow said, no list of campus Saints would be complete without mention of Walt Barlow. Of course he is a member of the Family. No telling where the boy will end up if he keeps a-buckling down and a-plugging. First guy I ever hear of that gets six hours of A out of Converse, and I see it with my own eyes, too.

This here Addy Page comes in next. He's the one besides Barlow who is peeking over the tulip petal, or pistol, or stamen, as they say in botanical circles. Had a couple years out to Dartmouth, where some of the Family set up a school in the '50's, before he came here. One of the profs—seems to me it was the president—says, "Hell, Page, you've learned everything we got here. Go out and take some chem e. under Sweeney and the Ames boys. Might be something new for you there." This Page used to be nothing of a social lion. But he rang the Bell.

In spite of Butterworth and other pressurers, this here Martha Roberts is definitely in. Definitely, in spite of Sigma Chi and things. I tell you the first time I ever hear this girl sing I wonder how come it's the first time. Takes practically no time at all to find a third. First time I hear her I know she is a member of the Family. I ask her about it, and she admits she is descended from this Caruso fellow, same as me.

I been saving this Bill Jensen for the last, or what the epitomizers say not the least. Fancy cravats and galluses and hosiery and ulsters and garters and fedoras do not prevent this Jensen fellow from being a good guy and what Sigma Delta Chi calls a good journalist.

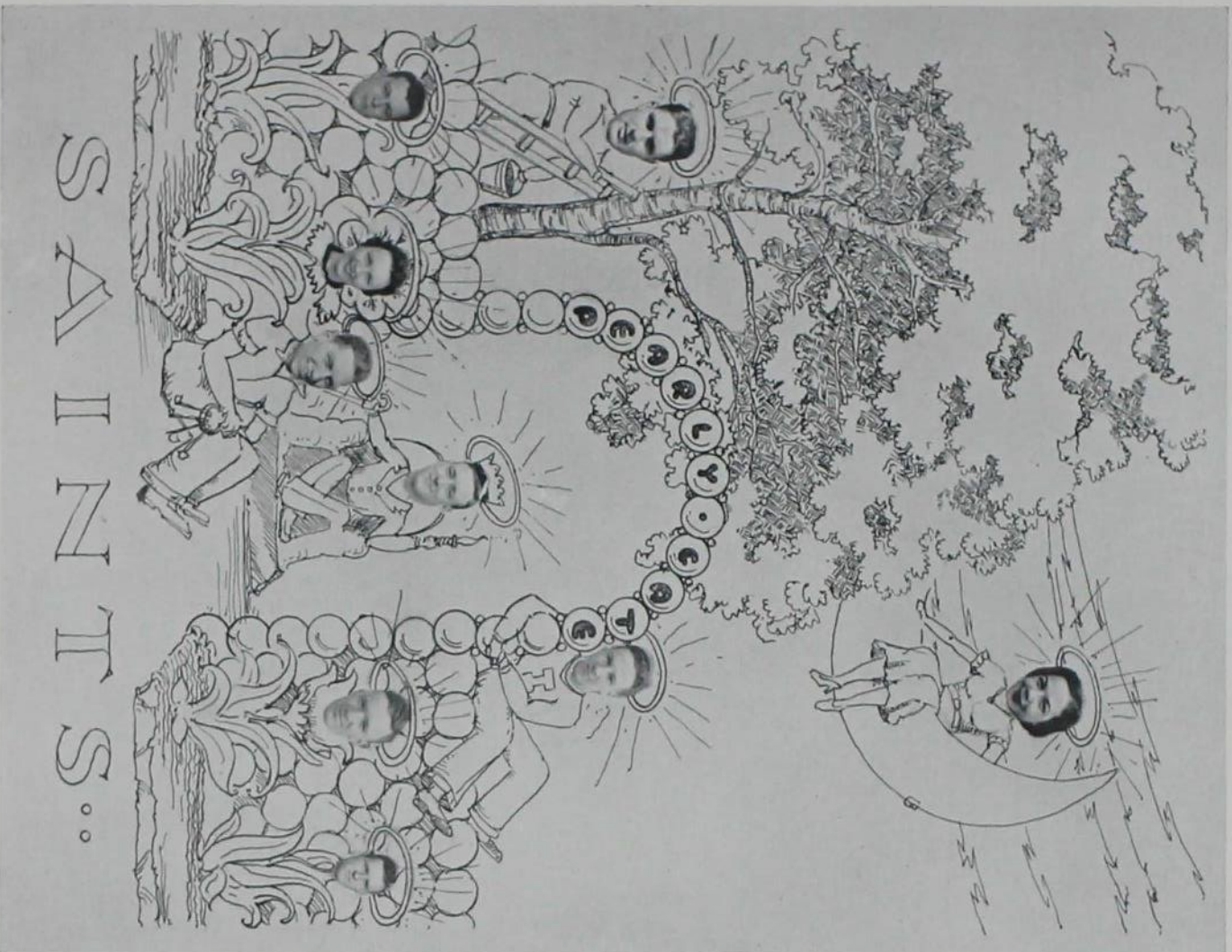

S
A
I
N
T
S
.





Some Sinners, and Why

They tell me this Leon Prenn is a pretty smart boy if only he goes to class, but he is always home reading Huxley and Arnold and great-great grandfather Franklin and Tom Paine of an evening, so he does not do so well. It seems he has been here for some years. Dr. Chuck was telling me only the other day he and some of the other boys upon the administrative board are going to take up the matter, at their next biennial meeting, of whether or not they are going to put Prenn on a pension. Went on to say maybe the board better not act, though, like in Friday 12 o'clock nights and things, because the case had not gone through the regular channels and the whole affair was not very conservative anyway. It's a sin the way Prenn never lost his some-kind of accent in the decade at Iowa State College of Agriculture and Mechanical Arts.

This Cramer, I don't know so much about. But I been talking to some of the fellows that do, and they say hell, yes, put Cramer in. Takes a nice picture and probably cocky enough so it won't hurt his feelings any and at the same time you are being accurate because of this ego.

Ever since I left Pa and Mom and the sisters I been down here exposed to a guy who holds those positions where you can always pan somebody. I mean like Ballyrot, that epoch which runs in the Student, or the Green Gander, alleged campus humor magazine, or such. And I been exposed to the guy who wrote this section of the Bomb, which is the college annual, last year. That guy is Welch Richardson. He has been holding the editorial whip for so long I am quite sure everybody will agree that he is deserving of this here tremendous punishment.

And this Fred Poole is another one. I am not saying why, because he is apparently quite masculine. But Poole is another one all right.

Say, did you ever hear about this K. Wendell Marsh fellow? He is most certainly a sinner, because who is editor of the Student, which is a local tri-weekly newspaper, and isn't? And this same Marsh gets sinfully involved in harangue and debate and tete-a-tete about whether military training should be required and such. I have even heard it said that he likes to harangue just for the sake of haranguing, which I think is a very poor word to use if one has to argue.

And Then There Are Some Sinners With Redeeming Features

Now take this Bill Schramper, over in Industrial Economics, there is a guy who is neither. He is not in this Saint business which I have been talking about because he does not use what they call a saddle. He rides you bareback and with spurs. Also, he is the kind of guy who bowls 125 until 'bout the time you bet him the price of the line. It is not uncommon for this Schramper fellow to roll 250-300 under these conditions.

And then this Palmer Kalsem is another borderline case, if you know what I mean. One of them that's 'bout right in everything he does, and one of them that does a better job than you do. Pa said, like he did about Cramer, that when you run across one of these guys give him the axe.

This Pete Walker fellow seems to really have the stuff. He's another one with that Brooklyn-English accent, though, and you know what me and Pa and Mom thinks about that. Too bad about the broad aaa's, though, because this Walker fellow would look good with one of those halos you see on Reynolds and the Jensens and a limited number of others.

I tell you this Kenneth McGuinness fellow has got me. Didn't know what to do with him 'till 'bout two weeks ago when he beat out a fraternity brother of mine in a social affair. Right then I figured maybe I would show what they call lack of house spirit if I put him in as any better than one of those who are neither Saint nor Sinner.

Say now I am rubbing my hands with glee, or what they call joy, when I see this H. V. Gaskill man is a clear-cut case of on the fence. Here this fellow is, like this Schramper over in economics, what is known as a very good teacher and with everything apparently to live for, and he has his faults. He acts like a nice guy, like he would be a pushover to slip through substitution on, and things. You go in and try to put one through, though, and what is this Gaskill but a lot tougher than Dr. Chuck used to be before we decided he should be president of us.

SINNERS



My Fourth College Spring, and I See the Birth of a New Era

It is a very peculiar thing, and Pa would belt hell out of me if he thought I was lying, but I tell you I see the Birth of a New Era not so very far in the offing, as they call it. I been studying my heart out here at this Iowa State College of Agriculture and Mechanical Arts for four years, and I have hopes for a New Day.

In my four years I've seen the Cyclones win football games. I've seen them be Big Six Champions, which is a local get-together of athletic teams. I've seen the Cardinal Guild, which is the campus student governing body, function. I've seen Iowa State's males being aggressive. I've seen my cousin Chuck light a cigar at the Union and stand there talking very chattily, or, as they say, conversationally.



Oh, I've seen plenty

Oh, I've seen plenty, I tell you.

And now I see this Birth of a New Era I told you 'bout. It is all because I will soon be graduating, if all goes well. I will be stepping out into the cold outside world, and all this mad scramble of a great educational institution will be behind me.

And then what will I have? Well, I'll tell you . . . I'll have *memories*. Ah, memories. (To get the proper gurgle into this "ah," pummel the adam's apple, or what Hendrickson and zoology would call the heebiscus, while swallowing hard.)



I've seen the Cyclones win

Ah, Memories . . .

Why, I remember French class. Which is not the same as saying that I remember French, although I am still enrolled in it. Repeatedly have I sat there in front of Mes-soowah Marlow while somebody or other has gotten the exact flavor of meaning. I might say the precise shade. I think I will say it. I say "The precise shade."

This French class I am in now, it is an excellent class. It is one of those desirable classes where the majority are not sharks, with the exception of this Dorothy Moser and maybe a couple others. Why, this Poole, who you see is a sinner, and Hoff, and Schuler, and Lasser, and Townsend, and Richard Moorhouse, and several others who do not come so very often and I can't remember their names. Out of this list I might single out as the best students, for my purposes, Schuler and Hoff and maybe Townsend. I tell you, with a few people like that around I do not see how I can flunk. When they know the lesson they whisper it to me, and when they don't they pull down the class average until I get over this wire you hear about.

Moorhouse, he's a little better at the stuff, but not so very good. Anyway, we call him an outsider.

To the Students:

The Bomb staff acknowledges with appreciation the support of loyal and interested "boosters" of Iowa State College and the Bomb who have advertised in the following pages. The business concerns listed in the advertising section are staunch supporters of school functions and projects. They are loyal friends of this institution who believe in its strength, purpose, and its future. Only through the cooperation and contribution of the advertisers has the publication of the Bomb been made successful. Let you, in turn, support them and their business by your patronage.

The Bomb Staff





Father Ross Would Say . . .

I remember changes, too. Or as L. B. Schmidt and Father Ross and others would



Graduates out into the cold . . .

say, I remember great transitions. I remember back when this Gamma Phi Beta sorority, which is over on Sunset Drive almost, hung up the very enviable mark of 105 lbs. Whitman's Sampler, all in one year. Which, to you freshmen who don't know the ropes, is the equivalent of 21 bona fido engagements in one year. Which is some going, and speaks quite well for the pulchritude of any organization.

Well, to get to this transition I mentioned earlier. I am willing to wager that there have not been any 25 lbs. Whitman's or anything else over at this Gamma Phi sorority this year.

Yes, there has been a transition, and I do not know why. One thing Pa said was when

you don't know the answer just don't give it. Well, I'll tell you why . . . it's because Iowa State males are less aggressive.

And Then This V. J . . .

And then this V. J. Horswell might have had something to do with it. Or this Stella Mae Brinkman, who is a Saint. They both believe in practically a minimum of amours. Not quite a minimum, but practically.

Now I do not think there is anything so very bad about a good simple transition. But I remember something about somebody thought there is something bad about forced publicity, which is certainly something I personally hate. But I am no judge as to whether this little matter I am bringing up is it or not. Besides, I sometimes think I am a little partial to the Pi Phi's, so as I say, who am I to judge?

Anyway, I know for sure there was a nice story on this new house of the Pi Beta Phi girls' in the Student, which is this campus tri-weekly paper. And it came out, sitting in a very nice position, just at the beginning of the time when freshman girls were going to pledge some sorority or another, if they slipped under each of the Women's Pan-Hellenic outfit's ruling.

And I just heard the matter got forced publicity. Nothing definite, but I thought maybe somebody would want to know.

Haven't got any kick coming personally, because I'm doggoned if up ain't coming a nice new Pi Phi house.

Then these Delta Delta Delta, which is also a sorority, girls, they certainly have got a little mention coming. I mean that with last year being labelled the Iowa Guernsey Farm and all. But I can think of nothing. I am



Then these Delta Delta Deltas

Iowa Receives Constantly a High Yield on This Investment—

Develop Mold Toxin That Will Inhibit Mold Growth

Predict Discovery May Protect One-fifth Iowa's Annual Corn Crop

Ames, Ia.—Iowa State College scientists today announced the discovery of a new "toxin" for molds, the parasite that sucks the life sap from plants and ruins food by its growth.

Dr. I. E. Melhus and George C. Kent, nationally prominent botanists, announced the discovery after 3 years' work on the project.

Intended originally to curb the activities of *Diplodia Zeae*, the gray mold prevalent on corn, the experiment resulted in isolation of the toxin after it was discovered that mold growth was inherited in meal from corn upon which the mold had formerly grown.

It was formerly assumed, the scientists said, that mold, being a higher form of life than bacteria, would not produce the toxic substances.

The greatest and perhaps the most immediate application of the principle is in corn growing. The corn kernels, carrying upon them the mold reproductive cells, are soaked in the inhibiting liquid. The toxin contained in the liquid keeps the mold from growing until the corn plant is able to grow away from the sap-sucking parasite.

Of Iowa's average 350 million bushels of corn produced yearly, about one-fifth is damaged badly by mold and fungus growth. Half of this damage may be prevented with application of the toxin, when it becomes commercially possible, the scientists estimate.

Heavy metal and poisonous sprays, now in use to control fungus diseases, eventually can be dispensed with, saving Iowa farmers millions of dollars annually, the scientists believe.

The Associated Press news dispatch reprinted at the left of this page is but one of many which might be cited to show the profitable returns which accrue from the investment this state has made in Iowa State College.

New varieties of oats are developed. In two decades a large percentage of Iowa's oat acreage switches to the more profitable, disease-resistant varieties.

A new Blue Cheese that rivals the expensive, imported Roquefort starts a new industry.

New varieties of fruit are moving the profitable orchard belt farther north.

Improved disease control methods save Iowa livestock, fruit and vegetable producers millions annually.

Corn has been bred to resist drouth, disease, wind; to facilitate mechanical picking and through increased yield to lower the cost of production.

New products from farm wastes keep the wheels of industry turning and taxpaying Iowans employed.

Improved breeding of many kinds of livestock, sponsored and encouraged by Iowa State College, is influential in making Iowa the fountain head of the more profitable bloodlines.

Improvements in farm machinery, farm and plant management, schools, buildings, bridges, roads, household science and adult education—all of these and many other developments originating at Iowa State College, are enriching the lives of Iowa's 2 million citizens.

IOWA STATE COLLEGE



THE 1937

not just shutting my mouth about it, either, as as yet I have no connections there.

Oh yes, and as I sit back here and think I remember a thing or two about these fraternities, which have been getting so much space in the papers.

These Fraternity Broadcasts . . .

I remember 'bout these fraternity broadcasts, which is an idea of this interfraternity council, which is the governing group of the whole deal. Well, the idea was that it surely would be a nice boost to this whole fraternity set-up. And let me tell you about the upshot of the whole thing. It was that everybody who went on the air told about what rank *his* fraternity held in some particular line or other. Now as I see it the whole program didn't change the state of the fraternity system at all, because each fraternity told how much better it was than the others.

Something of a Hoity-Toity . . .

And then there was, as I remember, something of a hoity-toity, or a fracas, between these A. T. O.'s and these Betas. The way I



Something of a hoity-toity



Don't ring bell . . . call hogs

got it, Moorhouse and his Betaboys abducted, as they say, one of these A. T. Omega pledges, and took him out in the country and dumped him. Well, this Schuler and this Hoff, they thought something was sort of fishy, so they got in touch with these Betas, and said boys you better get our pledge back. Went on to say better get him back pronto. Meanwhile this A. T. O. pledge called up Schuler and Hoff and fraternity bros., and arranged a quiet little job of getting back to town. But these A. T. O. boys didn't tell the Betas, but instead acted like they were getting mighty worried about that pledge of theirs. The way it all ended was, I guess, that these Betas thought something maybe pretty serious had happened to the A. T. O. And while they searched for him all night, pretty near having a tizzy, these A. T. O. boys had a smug and happy sleep.

Call Hogs at Dinner . . .

You know, it was told me on good authority that over at this Farm House the actives have their freshman pledges call hogs instead of ring the dinner bell at meal time. Now I am no one to judge, and back home Ma never

Everything for the Student



WHETHER it is a pencil,
a note book, or a textbook—we
are ready to supply your class
room wants. This store is run
for the benefit of students.



*Quality Goods
At Lowest Prices*



COLLEGE BOOK STORE
ON THE CAMPUS





even rang any bell, but I'd think the pledges were sort of casting reflections if they called hogs when they wanted me to come to eat.

But to get away from this Greek situation and get back to white men, I think it is high time I tried to remember some things about the faculty, or what editorials call the powers-that-be. For example, Schramper and Gas-



Dahlias and thingamajugs

kill, who you know are neither Saints nor Sinners. And quite conversely, Blair, and Bill Dachtler, and others.

Sage, Who Is Our Registrar . . .

One thing that comes suddenly to a fellow's mind is the deal on this Sage, who is our Registrar. Now he has taken quite a panning,



T. L. tells I. S. C. student "No Santa"

what with the local publication, the Student, and the Gridiron Banquet, and all. But it was indeed a sportsmanlike postcard he sent to this K. Wendell Marsh, who used to be editor of this publication, and others. It said something about (he was on a vacation in the South) how they had peaches and pears and pimentos and dahlias and thingamajugs in Florida, but never any razzberries. Went on to say he sure liked Florida.

I remember quite a hullabaloo the boys on the faculty had about the right of freedom of speech. They were having a Coffee Forum, which is a free Hyde Park that the Union boys thought up, and they asked this Tom L. Cook in to say a few words 'bout labor and General Motors, and sundry issues. He did. Said just what they asked him to say,



Some of the boys knew Prugh

and maybe put in an opinion or so of his own along with the facts. Admitted he did, in fact.

T. L. Says "No Santa"

But I'll be doggoned if some of the big boys didn't pin him down, same as if he'd issued signed handbills saying there wasn't

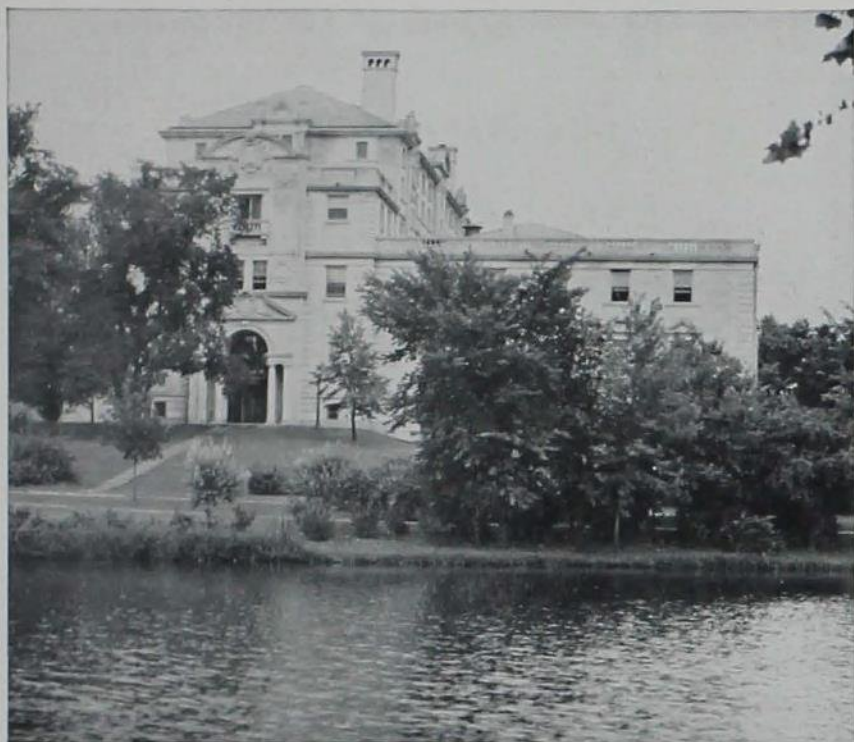

WE COME to college not alone
to prepare to make a living
but to learn to live a life.

—M. J. Riggs, '83

MEMORIAL UNION

our college club

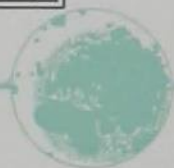

no Santa Claus.

Course I said something about seeing the Birth of a New Era, but I still haven't the old sheepskin. Even if I did I probably wouldn't give any opinion on this deal involving the Big Shots.

It wasn't so very long ago, though, that there was another bolt popping around in the machinery away up there where this school is run. This Student, a paper, got ahold of some facts on how many Iowa State faculty men were getting drawn away by higher outside salaries. Had in a pretty long piece about it.

Then pretty soon some of the boys who knew this Harry Prugh, over in Industrial Economics, found out he was leaving to go down and balance accounts for the newspaper that Iowa depends upon. They were a little sulky, because he didn't get much of an offer from the paper but it was still good enough to get him away. Figured he was a pretty good prof, just like this G. M. Fuller, who left 'bout three months before. Arguments of these fellows went something to the effect that maybe in Prugh's case in particular he'd have stayed with a little encouragement (not necessarily monetary, either). Seems to me there was some hard feeling because somebody got the idea that it had been said maybe you got to get your doctor's degree from the right place before it counts.

I don't know. Never did get all the conflicting stories straight.

Oh yes, and there was a Leadership Conference this year, put on by this Cardinal Key organization. As I understand it, it was definitely decided that women should smoke, students should be more friendly with profs and vice versa, and this Iowa State College should have these 12 o'clock Friday nights.

Everybody Went to Lunch . . .

Then everybody went to the Oak Room in this Union for lunch, and the results of the morning's conference were read to the assembly (which included the college administrative board, as I heard it).

That matter out of the way, everything was promptly forgotten.

I tell you there is something about the

strength and independence we students have that, well . . . sort of gets you. Particularly when you've had four years here, and are about to see the Dawn of a New Day.

Oh, I don't know, it just sort of makes you stick out your chest when you realize you're a *part* of it. A *part* of this huge student body which makes up its mind and then really pushes things through.

But there I go, waxing sentimental, and you know what Pa said about that. Said never do it, son.

What was this I remember hearing about some of the seniors on the ag side of the campus? Graduating Christmas, I think they were supposed to. Anyway, time came around and only a very small percentage of them had grade points high enough to get out. I think that's the way the story went.

Let Down the Academic Wire . . .

Anyway, they had to let down the old academic wire and let a few of the sub-borderline cases slide over, as I understand it.

A very funny point, the one that that calls to my mind. Now I am just an Osceola county boy off to the big college, but I never could get it through my head how a guy can pass a course and still not be through with it. In other words, I am befuddled by this business. A guy or his girl could pass everything right straight through and never have a high enough one of these grade-point averages to graduate.

Personally, I'd think when a prof said I passed, that meant I'd passed, and no monkey business about it.

This way it doesn't mean that . . . it means you pass if you pass high enough. Otherwise they'll just pass you by.

But there I go, arguing and trying to reason, instead of just remembering things, like I started out to do.

We Had Plans for a Senior Prom . . .

Well, I remember back when we had plans for a Senior Prom, or great big shindig, with a real high-priced band. You know, one of these outfits like they get at Iowa U. and those other big, modern places you read

Burger
Baird
Engraving Co.

GRAPHIC ARTS
BUILDING
KANSAS CITY



SUSTAINED LEADERSHIP

YEAR IN AND YEAR OUT

IS DESIGNING DISTING

ISHED YEARBOOKS AND

MAKING PERFECT

PRINTING PLATES

◆
293



B O M B



Purity Bakery

"The Quality Bakery"

BRANNBERG & ALM

The Shop of Famous Footwear



NUNN-BUSH FOR MEN
RED CROSS FOR WOMEN

Downtown—Ames

FAIR GROCERY and MARKET

Good Food—Fine Meats

Phone 436
"We Deliver"

325 Main

Ames, Iowa

argus

CANDID CAMERAS

MUNN ELECTRIC CO.

311 MAIN STREET

about. Well, last favorable thing I heard was that cousin Chuck says o. k. and so did Margaret and Harold Pride.

Last unfavorable thing I heard was that it was no go, and we'd dance to the same sort of band we'd always danced to. Whether we'd have paid the price for better music or not. That's the last thing I heard, and you got to admit it has an air of finality about it, particularly when you consider where it came from.

Has a Girl by the Name of Jones . . .

This decision sure made this booking agent, Russell Winn, who has a girl now by the name of Jones, plenty sulky. I bet he thought about ten percent times \$300 and ten percent times \$600.

I am willing to join hands with this Winn and chant about life is just one disappointment after another.

On the basis of one thing and another, I will not be surprised if you all join this Winn's and my little circle.

All in all, though, you've got to admit that maybe civilization here on the campus is progressing. Year before last we had no political organization among the different pledge groups around the school. Then last year we crash through with the Interfraternity Pledge Council. I tell you it's encouraging.

And this year brings another contribution. It is none other than a Stewards' Guild.

I really think this sort of a thing may have its good points, as it is reputed to have economy as its aim . . . cooperative buying of fraternity food, and such.

Even if nothing ever comes of this goal, I think the Stewards' Guild is as good as the Interfraternity Council, which I hear doesn't have economy as its aim.

Gosh. Once I Even Heard . . .

Gosh, once I even heard it never had an aim.

As the fellow said, I think it's now about time to deal a bit with personalities. Take this R. Verle Johnson, there is a personality. Seems he pulled kind of a boner, though.

MOLLOY-MADE covers---produced in a plant devoted exclusively to embossed and decorated products by an organization of cover specialists---represent the highest standard in yearbook work. Specify "Molloy" it's your assurance of the best.



The David J. Molloy Plant
2857 Northwestern Avenue
Chicago, Illinois



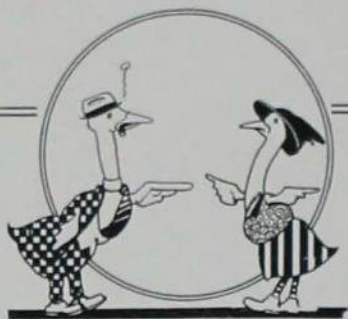

SEZ THE GANDER
TO THE GOOSE—

"We print all the humor
that's fit to print."



The Green Gander
IOWA STATE'S ONLY HUMOR MAGAZINE



Ames'
Best
Food
THE

GRID

HOTEL SHELDON-MUNN

SMART—BREEZY—MODERN
Breakfast—Lunch—Dinner
Afternoon and Evening Snacks

A TANGNEY-MCGINN HOTEL

It all started with this radio news broadcasting course this Dick Beckman teaches over in agriculture annex hall. This Johnson was in the class, and doing a very nice job of radio reading he was, too.

But during this Farm and Home Week, which is another service of Iowa State College, they were to have a speaker over WOI one afternoon. Somebody sent out the story on the speech a couple hours in advance, and this United Press outfit down in Des Moines wired it back up to Johnson in Ames, for his broadcast. Johnson read it right out over the air, doing a very fine job, too. He gave all the details of the lengthy speech.

The only thing wrong was that the speaker hadn't given this speech yet, and he came on this WOI station with it right after Johnson finished the report.

They tell me this Andy fellow sure had a fit. Andy is this regular announcer over there since Dick Hull went to Ohio State to take over the reins.

I Remember Some People . . .

By gosh it is hard to write so much stuff when you are just an Osceola county boy. Here it is only 'bout 3 o'clock in the morning and I'm nearly run out of ideas.

But I see now how I am going to be able to finish this thing up. I have here, in my chubby little right hand, one of these Iowa State College herd books which generally have your name and year in college spelled right. Anyway, I am sort of going to skip down through the faculty part of it and see some of the pedagogues I remember and why.

Heavens-to-Betsy but I think this is going to be fun.

To start with this faculty part of the herd book, who do I run across first but this Dean T. R. Agg. Talked to him once, and he impressed me as the sort of a guy who gets an idea quick like and then deliberates for several minutes so you'll think he's not passing this snap judgment, as they call it.

Then this C. Arnold Anderson. Say, but he likes to argue. Haavaad man, without one of them accents, and sure gets all wound up in class.

MOST of the Photographs reproduced in this issue were made by us in our capacity as official photographer for the Bomb of 1937. It has been a pleasure to render this service, and we use this medium to thank the faculty, student body and board of publication for their considerate cooperation.



The HILL STUDIO

(FORMERLY WOLTZ STUDIO)

109 WELCH AVE.

PHONE 347

AMES, IOWA

◆
297



B O M B





Engineering Grads and Alums



Let

The Iowa Engineer

Keep you in
contact with
fellow students,
Professors and
Engineering at
Iowa State.

Subscribe now to

The Iowa Engineer



ONE DOLLAR PER YEAR

WILKENS-ANDERSON COMPANY



SCIENTIFIC AND INDUSTRIAL
LABORATORY SUPPLIES
AND CHEMICALS



111 North Canal Street
CHICAGO

Heard Atanasoff Raised a Fuss . . .

This Atanasoff fellow is the guy that sits back in his chair and writes on the blackboard behind his head. Hear he had the relativity junk doped out on the blackboard when the janitor erased it. Raised a hell of a fuss about that, they tell me. Then this Don Ayres sure reads the fashion pages in Esquire.

Benedict likes the pause that refreshes, at least as a classroom investment. Librarian Brown has got a long neck but plays tennis viciously, as they say in the English Department. And F. E. the same gossips on about valence, which is an abstract chemical term, in terms of buttons and buttonholes, which you have to admit are much more interesting.

Cochran Knows the Boys Already!

This Jack Cochran, up in history, is a new guy from Italy and so on, who knows quite a few of the boys already. Prof. Converse is the guy that knows the answer. He has been known to cuss upon missing the ball with his

Faith in the Future

We have faith in the ability of the graduating seniors of Iowa State College to become successful men and women in the future.

We also have faith in our ability to continue the banking policies which have given Iowa State students and the people of Ames 21 years of uninterrupted banking service.

COLLEGE SAVINGS BANK

TOTAL RESOURCES OVER \$1,000,000

MEMBER FEDERAL DEPOSIT INSURANCE CORPORATION

tennis racquet, which of course makes him human. T. L. Cook is a square shooter who is not a very good bowler and who writes poetry for his own amusement. Pen name: Jimmy Jiggers. Esther L. Cooper is Katey's aunt, and she doesn't care what topic you use for English themes. Passed me, honest to gosh.

This W. C. Dachtler teaches statistics, which is enough of an identification for anybody. Jake Daubert . . . well, some people thought he got a raw deal and others didn't. This Englisher Derby is supposed to be a mighty philosophical lecturer. Looey DeVries acts like a good guy and grunts when he talks. J. S. Dodds remembers your first name after meeting you once. Walt Dunagan's tied up in politics down town.

Huck Finnie gets you around the Union corner without contorting much, which is more than I can say for that other guy. H. V. Gaskill is a fine fellow and I'm going to raise hell if he doesn't let me graduate. I never saw this business manager Gregg, but I

1910

1937

*For Twenty-Seven Years We Have
Served Iowa State Organiza-
tions and the People of
Ames With a Better
Fuel Service.*

#

SEE US FOR

IRON-FIREMAN STOKERS

**EDWARDS
COAL COMPANY**

◆
299

★

★

★

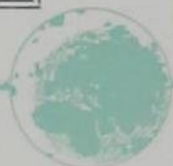

Iowa's Oldest Jewelry Store



QUALITY 72 YEARS

At Plumb's you choose from large selections of fine quality Diamonds, Wedding Rings, Jewelry, Watches, and Silver.

Plumb's cordially invite your charge account and are glad to arrange the convenience of extended terms when desired.

Plumb Jewelry Store

Walnut at Sixth

Des Moines

Congratulations

SENIORS

We thank Iowa State Students for their patronage during the past year



Quality Merchandise at all times in . . .

DRY GOODS
MILLINERY

READY-TO-WEAR
SHOES



BEAUTY PARLOR



Downtown Ames

hear he decorates his office with red tape. Hausrath does a lot of broadcasting, and by the time he has run a few minutes over schedule he generally winds up by saying time is growing a bit short, so maybe he better start



J. S. Dodds Remembers . . .

drawing to a close. Hummel I remember because when I was a freshman the older boys would come home moaning about Jug, which is one of the first names to ever stick with me.

Even Drinks More Coffee . . .

This Iverson acts like a good guy. Kahlenbeck always trails DeVries, grunts like DeVries, and even drinks more coffee. W. B. King acts like he thinks he's tough and probably is and was a good chem prof . . . the best I ever had. Fred Lorch is sure a swell guy, and I hope he guesses (wrong) that I know my American literature. Fine fellow, Dr. Lorch.

Truman Manning is the most democratic, as they say in speaking of *regular fellows*, prof in school. As they say in speaking of *politics*, I think he is probably sort of Republican.

*The College Crowd Knows That the Best
Evening's Entertainment \$1 Will Buy Is*

YOUNKERS Theatre Dinner

\$1

for

- Dinner, served in our beautiful Tea Room
- Dancing during dinner to good music
- Theatre Ticket to your choice of the Orpheum,
Des Moines or Paramount Theatres

YOUNKERS TEA ROOM

FIFTH FLOOR—DES MOINES, IOWA

'Bout all I cay remember of this Otopalik is he was the guy that said he'd throw me through the hoop if I didn't quit disrupting his gym classes by shooting baskets at the other end of the floor. I believed him.

Pop Ross used to be a ball pitcher and he carried this wind-up you see them use right into the classroom. Has a hell of a time pull-



When
You
Think
of
Furs
Think
of
Cownie
True-Value
Furs

Hygro-Cold
Storage
Restyling
Relining
Repairing
Manufacturing
Complete Factory
Fur Service

510 Market Street, Des Moines

Ottumwa

Ft. Dodge

Waterloo



STOKOL

TAKES COMPLETE CHARGE OF YOUR
COAL BURNING HEATING PLANT



Stokol stokers bring automatic heat within everyone's reach. A small down payment installs Stokol in your present heating plant—terms to suit. Pays for itself out of savings. Act while prices are still low. Guaranteed for two years. Available in bin and hopper types. New Stokol bin-feed only stoker that feeds from any angle.

Kimler Coal & Ice Co.
PHONE 241

AMES LAUNDRY

218 Fifth Street

••

PHONE 47

••

TRY OUR

*DE LUXE
DRY CLEANING*

A REAL HARDWARE STORE

CARR HARDWARE CO.

•

DISTRIBUTORS OF

General Electric Refrigerators
Hoover Vacuum Sweepers
Philco Radios

•

FREE DELIVERY SERVICE

•

306 Main St.

Phone 124

ing out the right map. L. B. Schmidt is what they call scholarly. T. W. Schultz talks over your head pretty consistently. Joe Truskowsky looks mighty healthy and remembers your name right from the start, but sure has a hell of a handle.

Just Start Rambling . . .

Well, that sorts of gets me through this faculty herd book business. Probably best now just start rambling among these Iowa State personalities again.

One fellow who probably by rights ought to be in the Those Who Are Neither section is this Geo. Veenker, who is our athletic director and one of the members of the local athletic staff holding his position over from last year. The reason that he is on the fence as I said, is that some people think he just boosted Simpson and Daubert out without much of a show or an advance warning. Then there are those that I remember said something about this Geo. was right.

Grasselli Reagents

Constant Uniformity
Strictly Chemically Pure
Always Dependable

E. I. DU PONT DE NEMOURS & CO., INC.
GRASSELLI CHEMICALS DEPARTMENT



Wilmington, Delaware



Nevertheless I think it would be very nice, as they say when they mean comfortable, to be athletic director.

By George, they sure have one hell of a time with this advertising selling for the Bomb, which is the campus annual, don't they, Muller? They tell me, some people do,



L. B. Schmidt runs scholarly class . . .

that the only reason a merchant buys advertising space in the Bomb, this annual, is to get rid of these salesmen which are such a pest.

*Certified Perfect Diamonds
Nationally Advertised Watches*

No Money Down A Year to Pay
No Interest No Carrying Charges

Helzberg's Diamond Shop

N. E. Corner Walnut at Sixth Ave.
DES MOINES, IOWA

**DRAGOUN
TRANSFER and STORAGE CO.**

YOUR TRANSFER SERVICE
FOR THE
PAST "22" YEARS

DOWNTOWN AMES

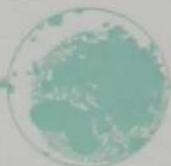

•
BOOKS
LAMPS
PURSES
FRANCISCAN
POTTERY
CHINA
GLASSWARE

• See Our Selection
of
GRADUATION GIFTS
and
WEDDING GIFTS
Florence Langford

• Masonic Building, Ames, Iowa



Represented in Ames for 30 Years
H. F. BROWN FARWELL BROWN

CARTER PRESS

• •
COMMERCIAL PRINTERS

• •
127 WELCH AVENUE

"IOWA STATE"

We thank you for your
patronage given us in
the past year.

Coe's Flower Shop

SHELDON-MUNN HOTEL

Allen Motor Company

CHEVROLET AND BUICK
SALES AND SERVICE

"Always Good Used Cars"

Phone 395

201 Fifth St.

McDOWELL
Insurance Agency

•
Travelers Ins. Co.
Hartford, Conn.

•
Phone 51 316 Main

PARSONS
Leather Goods
Store

•
Phone 721-W
310 Main Street

L. C. TALLMAN
JEWELRY STORE

•
Everything in
Jewelry

•
Downtown Ames

Knapp & Martin

•
General Insurance
Prudential Life
Court Bonds

•
Phone 109
Masonic Building

But I think that is a very good reason, and I don't see why all the muddle.

There was one thing I remember 'bout this year that caused a pretty good hullabaloo, or clash of opinion as the fellow said. It was this argument about Memorial Union service which centered about a letter from a Cedar Rapids boy and a retort made by this Poole, who is so fluent in French and who you know is one of these Sinners.

This Cedar Rapids boy, who by the way has got himself a girl who used to live up near Osceola county, said something in the Student, local publication, about this Memorial Union service is lousy. Said 'bout half the time you walk in there and nobody ever waits on you, etc. Fact is, these Sigma Delta Chi boys intimated 'bout the same thing in this Gridiron Banquet, an annual frizzle fest.

Cheap Screw Plow Technician . . .

Well, these accusations 'bout Union service certainly got under the hide, which is fairly thick, of this Poole, who wrote back

Travel by Bus

Choose this great system for



COMFORT SECURITY ECONOMY

MODERN STREAMLINED BUSES

*Enjoy beautiful scenic routes
Provided by nature to the West*

LOS ANGELES - PORTLAND
DENVER - SALT LAKE CITY

Ask Agent About Summer Tours

Service to All Points in the United States



**Interstate
Transit Lines**

SHELDON-MUNN HOTEL



Poole wrote up a report

S. HANSON LUMBER COMPANY

✻ ✻

PROMPT DELIVERY

✻ ✻

212 Duff

Phone 10

*Prescriptions Toilett Articles
Whitman Candies*

✻

JUDISCH BROTHERS

DRUG STORE

✻

209 Main

Phone 70

◆

305

★

★

★



"OUR ONE LINE SIGN"



"Save As You Earn—Have As You Need"



—just naturally at

UNION STORY TRUST
& SAVINGS BANK

AMES, IOWA



THRIFT
HOME

CHRYSLER-PLYMOUTH



SALES and SERVICE



W. H. Nutty Garage

DAY or NIGHT

414 Main Ames Phone 35

With our new store we are in a position to offer a more complete service than ever in—

FURNITURE—LINOLEUM—CARPETS
RUGS and HARDWARE

Walsh Furniture & Hardware
MAIN STREET

Stauffer's

Ames Only Exclusive Ladies' and
Children's Shoe Store
SHOES - HOSE - HANDBAGS
Main Street

EVERTS



YOUR TELEGRAPH FLORIST



PHONE 490

Allan Machine Shop

EVERYTHING IN

Blacksmithing, Woodwork, Steel Work
Electric and Acetylene Welding
Paving Equipment

to the Student, a paper which publishes such opinions, and said the author of the original article surely as hell must have been a cheap screw plow technician.

Oh, I tell you things were in a furor for a while. This Watson Townsend, who keeps Union service running smoothly in between these French classes of Messooer Marlow's, like to had a fit. Mac started getting refills for customers. Chuck Whipple, who also works for the Living Room of Iowa State, got a new plaid suit.

Yes, there is no getting around the fact that things were certainly a-popping there for a while. There are those that say, however, that of course this Poole would never have any trouble getting Union service, though, because the minute he steps into the Grill of course all the waiters can hear him.

Which you must admit gives this Poole quite an advantage over this Cedar Rapids boy, if true.

I ask you who am I to pass judgment on these things some of the older fellows have been telling you.

TILDEN'S

OUTFITTERS

TO THE

MEN AND WOMEN

OF

IOWA STATE

SINCE

1869

R A I N B O W

COFFEE SHOP

“HOME OF BROILED STEAKS”

DOWNTOWN AMES

If you are interested
in Ames and Ames
People,

READ

THE

AMES DAILY TRIBUNE



Poole's cheap screw plow technician

And I tell you this Chuck Whipple is not the only one who comes out with one of these plaid suits. Take this Ira Schroeder, now,

AMES BUILDING & LOAN ASSOCIATION

*An insured investment of
Proven Merit*

Home Financing Geared to Modern Times
300 Main St. Phone 81

JOHNSON Automatic Burners

Fuel—our facilities for serving homes with Automatic Heat is most complete. All three accepted grades of Heating Oils delivered by two modern tank trucks for oil heated homes—A complete line of Stoker Coal for the stoker fire heating plant—and Carbon King for those who want the best in coal for hand-fired heating plants.

Ames Grain & Coal Co.



JACK SPRAT
FOODS ~ ~



*300 Food Products
which meet every requirement
of home economic laboratory
and household budget.*

Stoves Washers Radios

Christensen Hardware

3 RELIABLE STORES

125 Main St.
AMES

2536 Lincoln Way
Campustown

1015 Main
Nevada

Refrigerators Sporting Goods Paints

Our Reputation Is Your
Guarantee of Service

HOUSE PAPERS
PROGRAMS
STATIONERY

TRIBUNE PUBLISHING
COMPANY

Ames

Iowa

O'NEILS

HAVE QUALITY

... IN ...

ICE CREAM - MILK - CREAM
and COTTAGE CHEESE



Think of Ice Cream and then
PHONE 62

there is a fellow who drives a creamy coupe and buys two plaid ensembles, as they say in interior decoration, at one time. I think this Schroeder is no slouch in spite of being on the faculty, or what some would call the oligarchy.

An Osceola County
Boy Bids Adieu

I told you about this business of Seeing the Birth of a New Era. But I have kept practically secret this little conclusion that I have drawn, largely enabled by deductive logic, a smattering of which I picked up under the tutelage of this Paulus Lange, which is a funny name. As I bring his name in, it occurs to me that it must keep a guy on needles and pins to squire a Director of College Social life.

But to get back to this little secret . . . it is something of a temptation to digress, as any class lecturer will tell you, when you

RUSHING'S
FOOD MARKET



"YOUR I.G.A. GROCER"



WHERE YOUR DOLLAR
BUYS MORE

DOWNTOWN AMES

1912

1937

FOR A
QUARTER OF A CENTURY

We have been serving the students and faculty of Iowa State College and the people of Ames with high grade merchandise.

✻ ✻

SCHOOL AND OFFICE SUPPLIES

BOOKS, GIFTS and STATIONERY

✻ ✻

TWO STORES TO GIVE YOU DOUBLE SERVICE

STUDENT SUPPLY STORE REYNOLDS & IVERSEN

(SOUTH OF CAMPUS)

(DOWNTOWN)

have such good material for it. Anyway, a New Day is not far in the offing.

And a significant thing to be pointed out is that with this *Birth* must come a *Death*. The Death of an Old Era.

After nearly four years of diligent work, I am quite sure that it will be only a matter of months before I bid this Old Era adieu. And I will step out into the New, or what is more commonly known as the cold, cold world outside.

So I bid my premature Farewell. I do it now, in mere anticipation of its realization, because it is my last formal chance.

Adieu, Living Room . . .

I say goodbye to the Memorial Union, where you can be on the Student Board of Directors if you pay your Union pledge. To the Living Room of Iowa State, where many a girl has learned to smoke and eat grilled hamburgers in a collegiate atmosphere. To Memorial Union, which has been as a second

WIEGNER & SIMPKINS

✻

OLDSMOBILE

✻

SALES and SERVICE

✻

AMES, IOWA

108 Fifth St.

Phone 813

C. C. TAFT CO.

DES MOINES, IOWA

ARE DISTRIBUTORS OF

ALL GOLD BRAND EXTRA FANCY
FRUITS AND VEGETABLES

Also a Complete Line of
Fancy and Staple Groceries

DAILY SERVICE FROM DES MOINES

◆
309

★

★

★

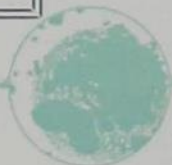

"Thanks a Million"

*Your Cooperation and Patronage
Has Made it a Pleasure
To Serve You*

CAMPUS DRUG CO.

"ON THE CORNER"
LINCOLN WAY AND WELCH

YEAR AFTER YEAR

FINEST FABRICS

come from

STEPHENSON'S

FAMOUS FOR FABRICS

Opposite Campus

A MEN'S WEAR STORE

*Especially Tuned to Student's
Tastes*

Olmsted College Shop

South of New Auditorium

Palmer Plumbing Co.

DISTRIBUTORS OF
Leonard Electric Refrigerators
Universal Electric Ranges
Laco Oil Burners
Green Colonial Furnaces

PLUMBING AND HEATING

Phone 1091

108 Hayward Ave.

L. G. Balfour Company

Attleboro, Massachusetts



FRATERNITY AND SORORITY INSIGNIA

CLASS RINGS AND PINS

COMMENCEMENT ANNOUNCEMENTS

DIPLOMAS

CUPS, MEDALS, TROPHIES

CLUB INSIGNIA



Commencement Announcements for
Iowa State, class of 1937 are
Balfour-made

home to me and Ruth Hendrix and Bill Stoufer, who is her fellow, and Chickering Smith, and no end of other people.

It is what they call tra-la to the Central Building, where this Miss Rawson and J. R. Sage and Anna Mae Sokol and Cousin Chuck and the former M. Kerr, in whose office is this Gaskill, all work. Central, where the Administrative Board is reputed to meet in order to collectively, conclusively veto 12 o'clock Friday nights, which really are an issue not making much difference one way or another to anybody. Goodbye, Central, trimmed with red tape, padded by backslaps, reinforced by final authority, as this Englishman Galsworthy would have put it.

No more of you, Engineering Hall. You are where this W. Schrapfner spends several hours daily, as do numerous engineers, as one might guess by the name of the building. You are where seniors come to interview representative of these big corporations that they may hire the cream of the American college crop, for Iowa State College has the



Steel Highway Bridges

Building

Reinforcing Rods

Elevated Tanks

Pittsburgh-Des Moines Steel Co.

S. W. 9th and Tuttle St.

Des Moines, Iowa

reputation of being one place it pays to be a graduate of.

Adieu, College of Agriculture and Mechanical Arts, and may you continue to juggle the grade-point average.

* *

Here's to You . . .

Here's to you, Memorial Union!
Caffiened students hold communion
With your lofty, pillared Grillroom
(Which is better dubbed *re-fill room*).

Here's to you, Student paper!
(You Christian Science Monitor ape-er)
There's nothing like these letters-to-editors
To neatly squelch the worst competitors.

Here's to you, Cardinal Guild!
May your cup be ever filled
With sugar and spices and all the nices
That make us think you are all lices.

FOUNTAIN SERVICE

CANDY TOBACCO
LIGHT LUNCHES

*

We have appreciated your patronage
this year and hope that we will be able
to serve you in the future.

*

ANDY'S

CAMPUSTOWN

SALES FORD SERVICE

85 H. P. V8 60 H. P.

Mathison Motor Co.

Phone 37
Ames

Phone 160
Nevada

◆ 311

★

★

★



| | | |
|--|--|---|
| W. B. ARMSTRONG, M. D. * Ames National Bank Building * AMES, IOWA | B. D. ATCHLEY <i>Physician and Surgeon</i> * First Floor Res. Phone 931 Building and Loan Office Phone 323 Ames, Iowa | EARL B. BUSH, M. D. <i>Physician and Surgeon</i> * 215½ Main St. AMES, IOWA Res. Phone 322 Office Phone 321 |
| BEN G. BUDGE, M. D. * Telephone 107 * AMES, IOWA | | H. G. BUCK * <i>Dentist</i> * 313½ Main Phone 182 |
| JOE G. FELLOWS, M. D. * Telephone 107 * AMES, IOWA | | A. I. HAUGEN, M. D. * 306½ Main St. AMES, IOWA Office Phone 33 Res. Phone 2374 |
| LOUIS H. JUDISCH * <i>Lawyer</i> * 408½ Douglas Phone 268 | | H. L. JOHNSTON, M. D. * 2408 Lincoln Way Cranford Bldg. <i>Eye, Ear, Nose and Throat</i> * Eyes Tested Glasses Fitted |
| G. E. McFARLAND, M. D. G. E. McFARLAND, Jr., M. D. * Rooms 8-10-12 Rice Building * Phone 906 | | DR. H. J. POLLOCK * <i>Dentist</i> * 2408½ Lincoln Way Phone 884 |
| ARTHUR BUCK C. H. PASLEY * <i>Lawyers</i> * Ames National Bank Building | | DR. F. E. ROBINSON * <i>Exclusive Optometrist</i> * Glasses Fitted Over Ames Building and Loan Phone 345 |
| T. L. RICE * <i>Dentist</i> * 323½ Main Phone 635 | CLAUDE W. SMITH MAXWELL F. SMITH * <i>Lawyers</i> * I.O.O.F. Bldg. Phone 397 | EARL S. SMITH * <i>Lawyer</i> * 226½ Main Phone 414 |
| DR. O. L. THORBURN <i>Eye, Ear, Nose and Throat</i> * 213½ Main St. AMES, IOWA Office Phone 430 Res. Phone 1548 | JOHN D. TAYLOR, D.D.S. * 101 Welch Avenue * AMES, IOWA | DR. W. L. WISHART * <i>Dentist</i> * 216½ Main Phone 697 |

Index

A

Abbott, Clement W. 130
 Abbott, Mary Elizabeth 224
 Abbott, Robert L. 195
 Abels, Mark J. 176
 ACACIA 200
 ACTIVITY "I" 118
 Adams, Alex R. 170
 Adams, Gladys H. 229
 Adams, Leroy L. 181
 Adams, Ralph W. 206
 Adams, Roberta 190, 220
 Adams, Roger W. 227
 Adams, Ruth Dudgeon 118
 ADELANTE 201
 ADMINISTRATION 25
 Adolphson, Raymond V. 175, 234
 Affeldt, Chester N. 208
 Agg, T. R. 34, 140, 150, 161, 169, 173, 183, 200
 AGRICULTURAL COUNCIL 95
 AG. ECON. CLUB 171
 AG. EDUCATION CLUB 171
 Agneberg, Ollie R. 57, 190
 Aikman, J. M. 181
 Aiky, John M. 116, 181
 Akers, Vera E. 189
 Akins, John C. 200
 Aldrich, John P. 170
 Alexander, Helen R. 94, 229, 272
 Alexander, William K. 116, 202
 Alfred, Stanley D. 57
 ALICE FREEMAN 189
 Allan, Wendell L. 235
 Allbright, Charles S. 126, 128, 223
 Alleman, Ethel I. 193
 Allen, Anne H. 224
 Allen, Clark L. 210
 Allen, Don G. 219
 Allen, Edward S. 127, 159
 Allen, H. Louise. 127, 193, 217
 Allen, Julius W. 57, 127, 164
 Allen, Robert T. 157
 Almdale, Roy W. 218
 ALPHA CHI RHO 202
 ALPHA DELTA PI 203
 ALPHA GAMMA DELTA 204
 ALPHA GAMMA RHO 205
 ALPHA SIGMA PHI 206
 ALPHA TAU OMEGA 207
 ALPHA ZETA 155
 Alt, Don D. 179
 Alyea, A. Peter 232
 Amberson, Russell B. 110, 208
 Ambrosini, Norman G. 221
 AMERICAN CERAMICS SOCIETY 170
 A. I. CHEM. E. 168
 Ames, Betty F. 211
 Amick, Charles L. 57, 96, 114, 159, 161, 170, 199, 234
 Anderson, Alvin J. H. 186
 Anderson, A. L. 200
 Anderson, Andrew L. 195
 Anderson, Anne M. 191
 Anderson, Donald E. 180
 Anderson, Earl H. 126, 202
 Anderson, Ellert L. 114, 118, 160, 164, 170, 201
 Anderson, Eunice A. 129, 190, 211
 Anderson, Everett T. 37, 139, 140, 233, 262
 Anderson, E. W. 159
 Anderson, Forest E. 95, 205
 Anderson, Glenn M. 164
 Anderson, Harlan C. 206, 263
 Anderson, H. W. 159, 161, 170
 Anderson, Jack H. 57, 139
 Anderson, Jayne F. 57, 130, 211
 Anderson, John M. 139, 243, 244, 245
 Anderson, Joseph H. 29
 Anderson, Mabel 204
 Anderson, Malcolm K. 226
 Anderson, Marvin A. 186
 Anderson, Maude M. 129, 185
 Anderson, Maxine C. 190, 193
 Anderson, Maxine 159, 189

Anderson, Maxine O. 187
 Anderson, Merlin H. 234
 Anderson, Merrill J. 57, 118, 135, 205
 Anderson, Myrtle A. 129, 209
 Anderson, Richard B. 235
 Anderson, Richard L. 159
 Anderson, Robert E. 233
 Anderson, Virgil W. 114, 220
 Anderson, Walter R. 178
 Andre, Floyd 215
 Andross, Rollo C. 128, 168, 195
 Ankerstar, Axel T. 172
 Antrim, Jean 188
 Arms, Marlon E. 189, 195
 Armstrong, Beth L. 192
 Armstrong, Eugene M. 227
 Armstrong, Williamina E. 158
 Arneson, Burnette T. 191
 Arnold, Floyd J. 206
 Arnold, George, Jr. 98, 99, 111, 113, 118, 227
 Arnold, Jean 189, 195
 Arnold, John P. 56
 Arnold, John W. 57, 93, 182
 Arnold, Lawrence McC. 139, 172
 Arnold, William S. 227
 Arp, Donald C. 139, 172
 Arquette, Alice H. 183
 Arrasmith, James F. 183
 Arthur, I. W. 213
 Artis, Hubert C. 175, 194
 Ary, Kathleen J. 192, 224
 A. S. AG. ENG. 172
 A. S. C. E. 169
 Askew, Marjory E. 189
 Atanasoff, J. V. 159
 ATHLETICS 238, 239
 Atkinson, Don W. 219, 256
 Atkinson, Richard A. 205
 Austin, Clarence P. 173
 Austin, Orpha J. 129, 187, 193
 A. W. S. 94
 Ayer, Darrell P. 175, 201
 Ayers, Arnold L. 139
 Ayres, D. P. 163

B

Baade, Elsner H. 139, 231
 Babi, Walter W. 221
 Bachman, Harry R. 126, 132, 230
 Bachman, Paul E. 126
 Bacon, Clare E. 202
 Bacon, Margot G. 187
 Badman, Dorothy E. 57, 217, 272
 Baer, Margaret E. 188
 Baer, Mary J. 190
 Baerenwald, Oscar E. 228
 Bagby, Leonard L. 113, 116
 Bailey, Alice H. 190
 Bailey, Alvin W. 173, 194
 Bailey, Mervleen 193
 Baily, Roger W. 253
 Bain, George R. 192
 Baird, Philip A. 139
 Baker, Carl E. 177
 Baker, David L. 228
 Baker, Dorothy L. 188
 Baker, Frances M. 203
 Baker, George T. 29
 Baker, Glenn R. 140, 171, 194
 Baker, M. P. 174, 228
 Baker, Norval 126
 Baker, Ralph N. 235
 Baker, Richard C. 236
 Baker, Richard D. 200, 214
 Baldus, Kenneth R. 234
 Balkema, Charlotte L. 190
 Ball, Marjorie R. 129, 192
 Balsiger, S. Yvonne 193
 Bamble, Marietta B. 185, 193
 Bandel, Maurice L. 195
 Banks, Seymour 117
 Banzhaf, Max 57, 218
 Bappe, Glen R. 139, 179
 Barber, Richard P. 159, 230
 Barker, Eardley M. 118, 128, 134, 174, 183
 Barlow, Dr. Walter 180

Barlow, Walter G. 92, 112, 117, 147, 160, 164, 180
 Barnett, G. Morris 210
 Barr, Agnes 180
 Barr, Florence 159
 Barron, Lois 179
 Barron, W. E. 150
 Barry, Virginia 115
 Bartlett, John B. 181
 Barton, Ernest Wm. 208
 Barton, James 57, 155
 Barton, Robert S. 231
 Barton, Thomas A. 194
 Bartz, Otto 228
 BASEBALL 256, 257
 BASKETBALL 248, 249, 250, 251
 Bass, Rollin G. 116, 215
 Bates, Fred 57, 126, 235
 Bates, James M. 159
 Bates, Max L. 219
 Bates, W. H. Ruth 229
 Batman, Kenneth 139, 229
 Bauge, Robert J. 93, 179, 219, 243, 263
 Baughman, Glenola M. 237
 Bauman, Alfred J. 206, 244, 246
 Bauman, William H. 89
 Baumhoefner, Arlene L. 100, 209
 Baxter, Audrey M. 191
 Baxter, Donald K. 57
 Baxter, Howard A. 58, 128, 139, 172
 Bazik, George 173, 244
 Beal, Edwin S. 230
 Beal, Robert Wm. 159, 161
 Beale, Robert Lee, Jr. 222
 Beall, Harry C. 230
 Beard, F. J. 136
 Beach, Lura G. 184, 191
 Beatty, Esther L. 193
 Beatty, George A. 57, 172, 220
 Beatty, Richard H. 130
 BEAUTIES 141
 Beckense, Bruce M. 175, 194
 Beck, Luella J. 188
 Becker, Bernice B. 193
 Becker, W. Rex 58, 132, 199, 206
 Beckett, John B. 58, 95, 116, 118, 155, 199, 215
 Beckett, Thomas P. 194
 Beckman, Malcolm G. 194
 Beckman, R. W. 114, 160, 235
 Bedford, Park L. 58, 212
 Bedford, Warren R. 231
 Bednarz, Frank J. 139, 156, 170, 232
 Beemer, Melvin R. 210
 Behgtrup, Olaf N. 222
 Behn, Daniel R. 139, 168, 208
 Behn, Ernest E. 126
 Bek, Gerald C. 215
 Bekman, Victor K. 194
 Belken, Helen M. 112, 172, 190
 Bell, Ellas F. 116
 Bell, Margery A. 190, 211
 Bell, Ruth E. 129, 191, 229
 Benbrook, E. A. 178
 Bender, Charles R. 126, 157
 Benedict, L. D. 173
 Bennett, Donald L. 127, 195, 218
 Bennett, Frances L. 127, 189, 195
 Benson, Phyllis A. 192
 Bentley, Ronald C. 205
 Bentley, Vera B. 129
 Benton, Hurlbert H. 222
 Benton, Marian L. 192
 Benton, T. H. 200
 Bentzinger, William E. 58, 126, 163, 228
 Beresford, Donald R. 92
 Beresford, Rex 201
 Bergemeyer, F. R. 212
 Berger, Francis P. 110, 219
 Berger, Phyllis G. 115, 224
 Bergman, Betty S. 58, 158, 165, 224
 Bergman, H. D. 178
 Bergman, Ruth M. 129, 209
 Bergstrom, M. Evelyn 58, 94

100, 130, 230
 Berkey, Paul A. 138, 139, 208
 Berkley, Warren D. 213
 Bermann, Donald E. 126, 173, 227
 Bernick, Dorothy E. 110, 111, 112, 224
 Bernick, John F. 214
 Berry, Charl W. 201
 Berry, Keith F. 113
 Berry, Myron S. 139
 Berry, Orval D. 195
 Berry, Virginia E. 58, 158, 193
 Bartels, Floyd 158, 218
 Best, David W. 232
 Best, Shirley J. 191
 BETA THETA PI 208
 Bethel, Wilbur A. 58, 227
 Betty, Josephine A. 112, 115, 224
 Beuttler, Wm. Lee 230
 Bevan, W. A. 200, 243
 Bevins, Orra 191, 211
 Beyer, Francis H. 175, 195
 Beyer, Harriet L. 190
 Blanco, Harold I. 195
 Bianco, Robert 217
 Bickel, Mrs. Miriam 183
 Bickford, George E. 183
 Bickford, Mary A. 191
 Bickford, Nadine C. 192, 211
 Bielenberg, Robert G. 58, 199
 Blierman, Hubert J. 114, 128, 172, 220
 Billings, Eugene D. 96, 139, 173, 213
 Binkard, Jane M. 216
 Binns, Wayne 130, 177
 Birch, Barbara A. 58, 99, 224
 Bird, Emerson W. 174
 Bird, Geraldine L. 192
 Birkness, Harold A. 93, 110, 228
 Bivver, Lynn W. 218
 Bjerk, John O. 170
 Bjork, Clayton A. 175
 Bjornson, Harold B. 175
 Bjornson, Sidney S. 205
 Bjornstad, Gretchen 198, 224
 Bjornstad, Helen A. 224
 Black, Janis W. 158, 165, 188
 Black, Joe E. 89, 195
 Black, Julius 58, 95
 Blackman, Sam 139
 Blahnik, Robert L. 139, 222, 248, 251
 Blaising, Robert J. 166
 Blake, Glenn D. 58, 139, 140, 181
 Blake, June E. 192, 216
 Blakely, Virginia M. 192, 229
 Blankenfeld, Eleanor V. 188
 Blaser, Robert A. 175
 Blessing, Melvin E. 172
 Bliss, Laura 112, 127, 185, 187, 191
 Bliss, R. K. 35, 183
 Bliss, Robert M. 112, 117, 160, 164, 183, 227
 Bliss, William R. 227
 Bloomquist, Harry G. 202
 Blount, Jay V. 175, 208
 Blumenschein, John C. 126
 Blumenstein, Edward R. 244, 246
 Boast, W. B. 159, 161
 Boardman, Fred C. 114, 227
 Bock, Edgar J. 228, 244, 247
 Bodensteiner, Leo G. 118, 136, 139
 Bodensteiner, Leonard 135, 210
 Bodensteiner, Terese E. 189
 Boening, Lawrence F. 206
 Boerner, June E. 59, 93, 198, 229, 272
 Bogard, Ralph 170
 Bogue, Alan E. 59, 118, 135, 155, 215
 Bohan, Wayne A. 206
 Bohlen, Ruth L. 129, 191
 Boland, Jean M. 115
 Boland, Maxine A. 209
 Boller, James W. 205
 Bollman, Henry E. 93, 130, 139, 140, 212
 BOMB OF '37 110, 111

Three Personal Letters . . .

Delivered Every Week

Now that you are an alumnus you will soon be far away from the campus . . . missing the Cyclone football games . . . free shows . . . fraternity pals . . . college dances . . . exchanges and firesides . . . profs and studies and campus foolery that makes college life what it is . . . **BUT** you can return to the campus three times each week by subscribing now to the Student. It's your personal letter with all the news. You needed it when you were here . . . you will want it more now as an alumnus.

SAVE MONEY—SUBSCRIBE NOW FOR \$1.75
PRICES ADVANCE IN THE FALL TO \$2.00

IOWA STATE STUDENT

OFFICIAL PUBLICATION OF IOWA STATE COLLEGE

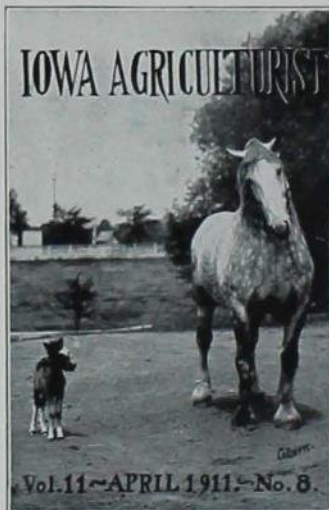

"IMPUDENCE AND DIGNITY"

A reproduction of the cover on the April, 1911 issue of the Agriculturist.

Keep Up With Agriculture

The IOWA AGRICULTURIST Presents Features
in

Agriculture Personalities

Agriculture Economics

Agriculture Production Problems

Keep abreast of the latest developments in Agriculture. Know what is being done at one of the world's leading agricultural institutions.

SUBSCRIPTION PRICE — \$1.00 PER YEAR

The IOWA AGRICULTURIST

"Exponent of the Newest in Agriculture"

| | | | |
|----------------------------------|---------------------------------|--|--|
| Bond, Betty J. | 193 | | |
| Bond, Lloyd R. | 231 | | |
| Bonnewell, Robert W. | 201 | | |
| Book, Mary E. | 189, 195 | | |
| Boone, Mrs. Harriet | 227 | | |
| Booth, Robert C. | 93, 117, 218 | | |
| Borchers, Russell | 116 | | |
| Borg, Joseph E. | 59, 139, 140, 231 | | |
| Borsting, Conrad | 127 | | |
| Bort, James C. | 222 | | |
| Boss, Opal B. | 193 | | |
| Bossert, Jane | 59, 97, 158 | | |
| Boswell, Martin M. | 230 | | |
| Bosworth, Clifford M. | 168, 195 | | |
| Bott, Frank | 194 | | |
| Boudinot, R. E. | 96, 168, 219 | | |
| Boughton, Richard W. | 223 | | |
| Bouska, Cyril M. | 205 | | |
| Bouska, Frank J. | 205 | | |
| Bovey, H. Dwight | 58, 98, 139, 140, 219, 243 | | |
| Bower, Kendall O. | 96, 170 | | |
| Bowers, C. F. | 163 | | |
| Bowman, Alfred B. | 59 | | |
| Bowman, Irvyl M. | 193 | | |
| Bowstead, Kelbard | 139 | | |
| Boyd, James H. | 172 | | |
| Boyd, Margaret L. | 59, 130, 142, 216 | | |
| Boyd, Opal | 203 | | |
| Boyd, William R. | 29 | | |
| Boyer, Ray W. | 210 | | |
| Braden, Doris | 115, 129, 180, 217 | | |
| Bradford, Morse V. | 219 | | |
| Brand, Mary J. | 173 | | |
| Brandau, William H. | 195 | | |
| Brandner, F. A. | 159 | | |
| Brandrup, Leonard A. | 59 | | |
| Brandt, A. E. | 159, 161, 218 | | |
| Brandt, Forrest A. | 139, 173, 212 | | |
| Brandt, Henry A. | 230 | | |
| Brandt, Iva L. | 158, 165, 217 | | |
| Brandt, James B. | 59, 139, 172 | | |
| Brandt, Robert J. | 205 | | |
| Brandt, Walter P. | 208 | | |
| Brandt, William S. | 225 | | |
| Brann, Elizabeth | 118 | | |
| Branson, David T. | 59, 220 | | |
| Brashear, Vivian J. | 152 | | |
| Bray, Alden D. | 231 | | |
| Breakenridge, Max | 194 | | |
| Breakenridge, William W. | 205 | | |
| Breazeal, Delbert F. | 215 | | |
| Breckenridge, R. W. | 161, 210 | | |
| Breisford, John E. | 172 | | |
| Brennecke, Robert F. | 59, 140 | | |
| Brenny, Raymond N. | 59, 194, 262 | | |
| Brewbaker, Martha H. | 193 | | |
| Brewer, Mary F. | 59, 93, 216 | | |
| Briggs, Clifford | 93, 95, 112, 116, 118, 139, 160 | | |
| Brigham, Ward E. | 231 | | |
| Brimhall, Bernadine | 187 | | |
| Brinkman, Stella M. | 97, 158, 163, 165, 216 | | |
| Brisbin, R. F. | 95, 199, 231 | | |
| Bristol, Robert A. | 157, 139, 194, 262 | | |
| Brobell, Blanche | 59, 158, 191 | | |
| Brooke, Harold B. | 230 | | |
| Brookins, Cleone M. | 59, 185 | | |
| Brooks, L. Culver | 111, 219 | | |
| Brooks, Rollin W. | 60, 173, 199, 207 | | |
| Brouhard, Mrs. Mariam M. | 130 | | |
| Brown, Beth E. | 60, 198, 229 | | |
| Brown, Beverly B. | 203 | | |
| Brown, C. H. | 37, 213 | | |
| Brown, E. Sherrill | 139, 173 | | |
| Brown, F. E. | 214 | | |
| Brown, Frank | 264 | | |
| Brown, George | 89 | | |
| Brown, Holmes | 264 | | |
| Brown, Ione C. | 237 | | |
| Brown, J. Verald | 95, 205 | | |
| Brown, Jane S. | 60 | | |
| Brown, John B. | 225 | | |
| Brown, Josephine L. | 216 | | |
| Brown, L. T. | 161 | | |
| Brown, Mary F. | 193, 203 | | |
| Brown, O. A. | 161 | | |
| Brown, Percy J. | 200 | | |
| Brown, Robert O. | 60, 226 | | |
| Brown, Thomas E. | 168, 208 | | |
| Brown, Vernon E. | 210 | | |
| Brown, Weldon J. | 139 | | |
| Brown, William C. | 60, 156, 170, 227, 243, 252 | | |
| Brown, William E. | 60, 161, 195 | | |
| Browne, Harriett A. | 193 | | |
| Bruch, Merl E. | 235 | | |
| Bruck, Leo J. | 221 | | |
| Brucklacher, Esther S. | 163 | | |
| Bruce, Carl J. | 60, 236 | | |
| Brucek, Alice K. | 60, 126, 154, 193 | | |
| Brucek, Carol M. | 60, 97, 112, 115, 154, 164, 193 | | |
| Brucek, Chris M. | 127 | | |
| Bruene, Doris E. | 192 | | |
| Bruene, Richard K. | 215 | | |
| Bruene, Warren B. | 232 | | |
| Brumhall, Richard | 222 | | |
| Bruner, Geraldine I. | 185, 190, 203 | | |
| Brunnett, Katherine E. | 191 | | |
| Bryan, Phyllis | 193 | | |
| Buchanan, Doris | 209 | | |
| Buchanan, Mae L. | 115, 193 | | |
| Buchanan, J. H. | 214 | | |
| Buchanan, R. E. | 31, 150, 157, 200, 214 | | |
| Buchholtz, W. F. | 215 | | |
| Buck, Geraldine S. | 217 | | |
| Buchholtz, Ruth | 166 | | |
| Buckingham, Craig A. | 202 | | |
| Buckley, Arthur R. | 208 | | |
| Buechler, Lester W. | 60, 114, 130, 156 | | |
| Buechner, Isabel M. | 113, 126, 190, 204 | | |
| Buehler, Paul J. | 60, 139, 176 | | |
| Buehler, Ruth M. | 126, 127, 192 | | |
| Buell, Herbert J. | 93, 220 | | |
| Buffington, Ben F. | 208 | | |
| Burford, Wiley C. | 60, 231 | | |
| Burney, Ernest E. | 225 | | |
| Burbank, Betty J. | 100, 224 | | |
| Burbridge, Evelyn M. | 216 | | |
| Burdick, Prentice J. | 205 | | |
| Burdine, Nathan T. | 159 | | |
| Burke, Martha E. | 204 | | |
| Burke, Ernest F. | 60, 199, 202 | | |
| Burke, William O. | 228 | | |
| Burkett, James H. | 199, 236 | | |
| Burkett, Robert E. | 60, 122, 147, 173, 219, 243 | | |
| Burkhart, James R. | 110, 208 | | |
| Burkhart, Paul N. | 60, 161 | | |
| Burling, Bernice | 61, 93, 209 | | |
| Burma, George D. | 175 | | |
| Burns, Kenneth P. | 139, 230 | | |
| Burns, Walter E. | 233 | | |
| Burnstedt, Lloyd E. | 235, 262 | | |
| Burnstedt, Margaret M. | 112, 237 | | |
| Burrell, Jack | 116, 199, 235 | | |
| Burrell, William W. | 231 | | |
| Burroughs, Noel B. | 61 | | |
| Burt, Rose M. | 191 | | |
| Burton, Margaret E. | 192, 216 | | |
| Burwash, Horace M. | 223 | | |
| Busch, Paul R. | 139, 170 | | |
| Busching, Richard W. | 194 | | |
| Bush, Barbara J. | 224 | | |
| Bush, Mary K. | 111, 224 | | |
| Busler, Charles E. | 175 | | |
| Butler, Don W. | 228 | | |
| Butler, Elliott A. | 181 | | |
| Butler, Marjorie E. | 61, 198, 217 | | |
| Butler, Rose E. | 115 | | |
| Butters, John A. | 179, 232 | | |
| Butterworth, James A. | 61, 122, 139, 140, 199, 218 | | |
| Button, Donna M. | 229 | | |
| Butts, Doris J. | 193 | | |
| Byam, Clara M. | 115, 130, 189, 272 | | |
| Byers, Gerald F. | 61, 172 | | |
| Byers, Robert E. | 179, 227 | | |
| Byrne, Frances R. | 61, 160 | | |
| Byrnes, Francis C. | 112, 116, 127, 139, 165 | | |
| Byrnes, Walter T. | 218 | | |
| Byron, Richard F. | 262 | | |
| C | | | |
| CADET OFFICERS' ASSOC. | 139 | | |
| Cady, Cedric M. | 262 | | |
| Cafferty, Lloyd J. | 175 | | |
| Caine, A. B. | 95, 219 | | |
| Caldwell, Carlyle G. | 223 | | |
| Caldwell, Wallace C. | 126 | | |
| Call, Gertrude A. | 192, 216 | | |
| Call, Velan D. | 177 | | |
| Callison, Mary E. | 97, 189 | | |
| Calmer, Donald E. | 213 | | |
| Calvert, J. F. | 156, 161, 170 | | |
| Campbell, Charles H. | 230 | | |
| Campbell, Joseph C. | 220 | | |
| Campbell, Marjorie R. | 110, 115, 224 | | |
| Campbell, Ralph V. | 195 | | |
| Campbell, Richard E. | 195 | | |
| Campbell, Robert B. | 60, 225 | | |
| Campbell, Virginia M. | 188, 229 | | |
| Canady, Beulah | 60 | | |
| Cannon, C. Y. | 228 | | |
| Cannon, Robert Y. | 111, 144 | | |
| Cannon, Rowland | 118 | | |
| Capestus, Edmund J. | 221 | | |
| Capper, Max V. | 205 | | |
| CARDINAL GUILD | 92 | | |
| CARDINAL KEY | 150, 151 | | |
| Carey, Alice B. | 154 | | |
| Carey, Thomas L. | 195 | | |
| Carlson, Harold E. | 194 | | |
| Carlson, Warner W. | 200 | | |
| Carney, Kreigh G. | 114, 164, 172, 219 | | |
| Carpenter, Donovan | 60, 139, 157, 171, 193, 232 | | |
| Carpenter, Richard E. | 60, 170, 233 | | |
| Carr, H. LeRoy | 182 | | |
| Carr, Helen J. | 204, 272 | | |
| Carr, Marion L. | 100, 224 | | |
| Carroll, Gaynoid | 93, 110, 112, 115 | | |
| Carson, David H. | 126 | | |
| Carter, Elizabeth M. | 185, 187, 188 | | |
| Carter, Howard G. | 128, 183 | | |
| Carty, Luella G. | 112 | | |
| Carty, Theron S. | 115, 173 | | |
| Caruth, June W. | 189, 195 | | |
| Carver, Robert E. | 236 | | |
| Casady, Simon W. | 130, 159, 166, 219 | | |
| Case, Margaret A. | 192 | | |
| Casey, Margaret R. | 191 | | |
| Castenson, Roland C. | 60, 202 | | |
| Caswell, Dorothy L. | 190 | | |
| Cattion, W. LeRoy | 140 | | |
| Catt, Carrie Chapman | 120 | | |
| Caughey, R. A. | 169 | | |
| Caywood, Grant D. | 207 | | |
| Cedarquist, Dena C. | 165 | | |
| Cerwinak, Joseph G. | 128, 171 | | |
| Ceschia, Primo G. | 130 | | |
| Chadwick, Charles R. | 232 | | |
| Challman, Carol | 209 | | |
| Chaloupka, Eva M. | 60, 130, 158 | | |
| Chamberlain, Mildred G. | 193 | | |
| Chamberlin, Wilma | 193 | | |
| Chambers, Thelma M. | 192 | | |
| Chambers, Wayne R. | 115 | | |
| Champlin, Albert L., Jr. | 112 | | |
| Chandler, Keith B. | 170 | | |
| Chandler, Louise H. | 112, 216 | | |
| Chandler, Marian E. | 112, 216 | | |
| Chapin, Mildred | 165 | | |
| Chapman, Mary L. | 60, 97, 130, 224 | | |
| Chase, Fanny T. | 60, 130, 159, 187 | | |
| Chesworth, Leonard | 252 | | |
| CHI DELTA PHI | 164 | | |
| Child, John E. | 139, 230, 264 | | |
| Childs, Royce | 60, 172, 208 | | |
| Chinn, Rollin J. | 62, 128, 157, 172, 202 | | |
| Chinnoek, Ed | 62, 173 | | |
| CHI OMEGA | 209 | | |
| Chittenden, Dudley B. | 175, 235 | | |
| Chittenden, Gertrude | 165 | | |
| Christensen, Arnold C. | 186 | | |
| Christensen, Bonnie M. | 229 | | |
| Christiansen, Clarence E. | 236 | | |
| Christie, Stanton E. | 202, 242 | | |
| Christopher, Etta M. | 188 | | |
| Christopher, James E. | 213 | | |
| Christopherson, Philip A. | 62 | | |
| Christy, J. Morris | 171 | | |
| Christy, Phyllis F. | 62, 94, 159, 185, 216 | | |
| Church, Clifford L. | 215 | | |
| Churchill, Alice A. | 159, 170 | | |
| Churchill, Barbara L. | 187, 217 | | |
| CLARA BARTON | 188 | | |
| Clark, Dean L. | 112, 227 | | |
| Clark, Fred | 205 | | |
| Clark, Helen E. | 185, 189 | | |
| Clark, Helen M. | 112, 195 | | |
| Clark, Mary I. | 129, 193 | | |
| Clark, Myron A. | 128, 195 | | |
| Clark, W. C. | 207 | | |
| Clarke, George H. | 128 | | |
| CLASS OF 1937 | 54, 55 | | |
| Clausen, Ella | 62 | | |
| Clawson, Lester F. | 62, 173 | | |
| Clay, Charles H. | 172 | | |
| Cleghorn, John B. | 62, 219 | | |
| Cleghorn, M. P. | 161, 172 | | |
| Cleveland, John O. | 139 | | |
| Cliff, Robert | 150 | | |
| Clifton, Donald E. | 62, 222 | | |
| Clime, C. Raymond | 174, 181 | | |
| Cline, Mary | 191 | | |
| Clocker, Mrs. Marie | 237 | | |
| Clubb, Guy L., Jr. | 219 | | |
| Clure, Lillian | 198, 209 | | |
| Clynch, Edward J. | 93, 182 | | |
| Coats, Eva | 185, 189 | | |
| Cochran, J. H. | 227 | | |
| Cochran, Keith W. | 93, 159, 182 | | |
| Cockburn, Constance L. | 193 | | |
| Codlin, James B. | 159, 172, 233 | | |
| Coe, Dorothy A. | 62, 158 | | |
| Coffey, Joseph A. | 185, 195 | | |
| Colby, Nelva D. | 189, 195 | | |
| Cole, Jean | 62, 112 | | |
| Cole, Ruth L. | 62, 129, 216 | | |
| Coleman, Ivan V. | 62 | | |
| Coleman, Joyce I. | 62, 130 | | |
| Colgan, Genevieve | 129, 191 | | |
| Colgan, Hugh D. | 182 | | |
| COLLEGE, THE | 10, 11 | | |
| COLLEGIATE PRESBY- TERIAN CHURCH | 180 | | |
| Collins, William H. | 176, 195 | | |
| Collins, Wynna L. | 189, 195 | | |
| Collinson, Vera E. | 189 | | |
| Collison, Robert | 207 | | |
| Collister, Lauris C. | 175 | | |
| Coltvet, Alice L. | 129, 189, 195 | | |
| Combs, L. R. | 160, 212 | | |
| Condon, Luella M. | 62 | | |
| Conklin, Archie D. | 62 | | |
| Conlee, Gail D. | 218, 262 | | |
| Conner, Margaret E. | 188 | | |
| Conor, Frank | 92, 221, 244 | | |
| Connorazzo, Charles W. | 188 | | |
| Converse, Blair | 116, 160, 205 | | |
| Conway, Howard S. | 62, 200 | | |
| Cook, Dorothy A. | 130, 189, 209 | | |
| Cook, Earl L. | 223 | | |
| Cook, Francis J. | 128, 175, 185, 205 | | |
| Cook, George M. | 194 | | |
| Cook, H. C. | 175 | | |
| Cook, Kenneth R. | 219 | | |
| Cook, Merlin L. | 233 | | |
| Cook, Rosalind | 154, 204 | | |
| Cook, Ruth | 136 | | |
| Coons, Alvin E. | 160 | | |
| Coons, William G. | 177, 213 | | |
| Cooper, Catherine M. | 62, 129, 224 | | |
| Cooper, Chalmer V. | 179 | | |
| Cooper, Norman | 166 | | |
| Cooper, Robert M. | 227 | | |
| Cooper, Ruth E. | 192 | | |
| Cooper, William C. | 195 | | |
| Coordes, Carl | 236 | | |
| Coover, M. S. | 156, 161, 206, 227 | | |
| Coover, W. F. | 200 | | |
| Cord, James E. | 171 | | |
| Corlette, Ruth E. | 191 | | |
| Cornelius, Howard G. | 139, 178 | | |
| Cornwell, William G. | 139, 175 | | |
| Cosgriff, Elizabeth J. | 203 | | |
| COSSACKS | 262 | | |
| Cotnam, Flora Lou | 126, 193 | | |
| Coughlan, Harriett E. | 62, 154, 190 | | |
| Coundiff, Russell S. | 243 | | |
| Courney, Evelyn C. | 192 | | |
| Covault, C. H. | 178, 183 | | |
| Covert, Kenneth B. | 208 | | |
| Cowan, Gale H. | 214 | | |
| Cowan, Ruth Ann | 193, 216 | | |
| Cox, Francis W. | 194 | | |
| Cox, Gertrude M. | 159, 166 | | |
| Cox, Paul E. | 170 | | |
| Cox, Royce G. | 175, 253, 255 | | |
| Coyle, Edward G. | 222 | | |
| Craig, Oren W. | 139 | | |
| Cramer, Jane | 192 | | |

| | |
|-----------------------------|-----------------------------|
| Crandon, Bertha E | 191 |
| Crapser, Lois J | 129 |
| Crawford, Dorothy L | 191 |
| Crawford, Keith P | 139, 222 |
| CREAMERY OPERATORS | 89 |
| Cribbins, Bruce R | 62, 170, 180, 195 |
| Crippen, Tracy D | 173 |
| Crockard, Dorothy L | 191 |
| Crocker, John P | 227 |
| Cromer, Paul C | 205 |
| Crossley, Robert P | 92, 112, 116, 164, 195 |
| Crowley, Scott E | 219 |
| Culbertson, C. C. | 231 |
| Culbertson, Dean C | 95, 118, 136, 177 |
| Cullison, James M | 233 |
| Cummings, Beth E | 95, 110, 112, 115, 148, 211 |
| Cummings, Royal E | 202 |
| Cunningham, Charles H | 205 |
| Cunningham, Helen | 272 |
| Cunningham, John M | 221 |
| Cunningham, Ray C | 183 |
| Cupp, Barbara I | 62, 192 |
| Currie, Mary Jane | 115, 129, 193, 211 |
| Curtiss, C. F. | 150, 171, 213 |
| Cutler, E. Elaine | 94, 188 |
| Cutter, Charles A | 62, 218 |
| Cutter, Earl B | 218 |
| D | |
| Daasch, H. L. | 161, 172, 236 |
| Dachtler, W. C. | 206 |
| Dahlberg, Ruth Louise | 129, 188 |
| Dahlgran, A. W. | 194 |
| Dalley, E. Isaphene | 204 |
| Dalley, William M. | 231, 244, 247 |
| Dain, Joseph | 110, 208 |
| DAIRY CATTLE JUDGING TEAM | 134 |
| DAIRY CLUB | 174 |
| DAIRY PRODUCTS JUDGING TEAM | 134 |
| Dale, R. Virginia | 127, 217 |
| Daly, Josephine Winifred | 189 |
| Damon, Charles P. | 139, 220 |
| Dana, Forest C. | 173 |
| Daniels, Marian E. | 159 |
| Danielson, Faith Evelyn | 115 |
| Dannenber, Walter Wm. | 62, 175, 201 |
| Darger, Jane Veronica | 193 |
| Darland, Mary Jane | 193 |
| Darling, John K. | 139, 214 |
| Darlington, Virginia M. | 209 |
| Darrow, Robert J. | 218 |
| Daubert, C. E. | 242 |
| Daubert, Herbert H. | 139, 228 |
| David, Don E. | 175 |
| Davidson, Carleton A. | 205 |
| Davidson, J. B. | 161, 172 |
| Davidson, John T. | 139, 173 |
| Davidson, Rose | 62 |
| Davis, Arthur | 159 |
| Davis, Bernetta G. | 189 |
| Davis, C. Marian | 203 |
| Davis, G. N. | 207 |
| Davis, Joseph W. | 62, 130, 230 |
| Davis, Lee R. | 194, 219 |
| Davis, Marticia R. | 189 |
| Davis, Mary Jane | 211 |
| Davis, Orrin A. | 220 |
| Dawartz, Margaret H. | 172, 191, 229 |
| Dawkins, Harriet E. | 189 |
| Dawson, James B. | 176 |
| Dayton, W. Stanley | 62, 126, 177 |
| Dean, Betty | 100, 211 |
| Dean, Laura | 175 |
| Dean, Wendell C. | 172 |
| Dearborn, Howard B. | 89 |
| DeBerg, Elaine M. | 192 |
| DeBerg, Jasper F. | 139 |
| DeBoer, Clarence R. | 202 |
| Dechert, Doris E. | 62, 94, 115, 186, 190 |
| Deck, Warren H. | 114 |
| Decker, G. C. | 220, 221 |
| Dee, Clarence E. | 194, 244, 245 |
| deHoll, John C. | 233 |
| Dehl, Elizabeth | 192 |
| DeKoster, Lucas J. | 172 |
| DeLacy, Roger M. | 62, 230 |
| Delamore, Thomas A. | 139 |

| | |
|---------------------------|----------------------------------|
| DeLay, John F. | 93, 178, 221 |
| DELTA CHI | 210 |
| DELTA DELTA DELTA | 211 |
| DELTA PHI DELTA | 163 |
| DELTA SIGMA PHI | 212 |
| DELTA TAU DELTA | 213 |
| DELTA UPSILON | 214 |
| DeLucia, Frank C. | 214 |
| DeMond, Verona M. | 192 |
| Demoratsky, Bernard | 157, 201 |
| DenAdel, Arthur H. | 62, 168 |
| deNeul, Herman | 139, 262 |
| DePew, Leo T. | 126, 127, 195 |
| Derby, Phillip M. | 206 |
| Dettner, Marvin F. | 230 |
| Deutsch, Michael N. | 221 |
| Devine, Kenneth D. | 221 |
| DeVoe, Elizabeth E. | 127, 193 |
| Dewey, Richard L. | 62, 128, 139, 140, 161, 163, 228 |
| DeWild, John A. | 128, 170 |
| DeYoung, Clarence | 210 |
| Dhainin, Felix K. | 179 |
| Dickerson, Audrey L. | 193, 216 |
| Dickerson, Frances W. | 229 |
| Dickerson, I. W. | 172 |
| Dickinson, Elizabeth Ann. | 112, 158, 191 |
| Dickinson, William A. | 62, 93, 164, 194 |
| Diehl, Paul | 176, 215 |
| Diehl, Lois | 209 |
| Diekmann, Lavern C. | 244, 250 |
| Dietz, S. M. | 206 |
| Diggins, Frank R. | 205 |
| Dilworth, Donald | 160 |
| Dilworth, J. Richard | 64, 139, 140, 155, 175, 195, 243 |
| Dinges, Vernon L. | 194 |
| Dirks, Lois H. | 188 |
| Diser, Gleason M. | 64, 116, 118, 139 |
| Dishinger, James J. | 173, 234, 243, 244, 245 |
| Ditson, Oliver A. | 194, 213 |
| Dittmar, Elizabeth G. | 193, 211 |
| Dix, Robert K. | 126, 127, 168, 228 |
| Dixon, George W. | 139, 170 |
| Dobbin, Daniel H. | 205 |
| Dobbin, Kathryn A. | 115, 190 |
| Dobbin, Robert A. | 93, 112, 117, 205 |
| Dobson, Wilson J. | 130, 208 |
| Dodds, J. Parry | 93, 99, 113, 116, 171, 182 |
| Dodds, J. S. | 160, 161, 169, 235 |
| Dodds, Katherine | 112, 129, 192, 224 |
| Dodds, Robert H. | 64, 118, 160, 161, 219 |
| Dodds, Robert W. | 225 |
| Dodds, Roderick P. | 126, 128, 132, 170, 234 |
| Dodds, Wayne S. | 194 |
| Dodds, William C. | 139, 207, 262 |
| Donald, Mary L. | 64, 187 |
| Donaldson, Margaret M. | 191, 217 |
| Donhove, Paul K. | 128 |
| Doolley, Margaret E. | 64, 217 |
| Doolittle, Russel C. | 173, 207 |
| Dorchester, C. S. | 135, 201 |
| Doss, Helen L. | 110, 216 |
| Doughty, Charlotte A. | 64, 97, 130, 216 |
| Douglass, Mildred E. | 193 |
| Douglass, Robert A. | 232 |
| Dove, Paul W. | 140, 178 |
| Downer, Eleanor M. | 190, 217 |
| Downing, Cecile A. | 193 |
| Downing, Dorothy D. | 192 |
| Downing, George D. | 64, 96, 139, 156, 161, 199, 200 |
| Downing, Hillis J. | 220 |
| Drachheim, Dorothy D. | 189, 195 |
| Drauns, Margaret R. | 209 |
| Drake, Dorothy R. | 64, 163, 211 |
| Drake, Howard W. | 170 |
| Drake, Ruth M. | 229 |
| Drew, John P. | 202 |
| Drilling, Lois | 193 |
| Drury, Dean A. | 180 |
| Dubes, LaYonne | 64, 217 |
| DuBois, Richard P. | 175 |
| Dudgeon, Mrs. Grace E. | 194 |
| Duhn, Gilbert S. | 194 |
| Dulch, Paul R. | 164 |
| Dull, Cleita F. | 189, 195 |

| | |
|-----------------------|-------------------|
| Dunagan, W. M. | 207 |
| Duncan, James F. | 64, 155 |
| Duncan, Francis S. | 202 |
| Duncan, Ruth E. | 188 |
| Dundas, Ross J. | 194 |
| Dunham, John W. | 231 |
| Dunkelberg, George | 172 |
| Dunlap, Harry B. | 98, 139, 219 |
| Dunlap, Henrietta H. | 192, 224 |
| Dunlap, Norman P. | 219 |
| Dunlap, Zac R. | 139, 229 |
| Dunmore, Dorothy E. | 193, 229 |
| Dunn, Carolyn E. | 97, 188 |
| Dunn, Sarah M. | 191, 217 |
| Dunning, John W. | 127 |
| Durham, Charles W. | 118, 219 |
| Durr, Adeline L. | 193 |
| Dustin, James C. | 128, 168, 220 |
| Dustin, Thomas B. | 139, 235 |
| Duthie, Lois C. | 192 |
| Dwelle, Robert L. | 95, 179, 183, 219 |
| Dyer, Opal | 189 |
| Dykstra, Lewis A. | 64, 155, 215 |
| Dykstra, Sylvannus P. | 175, 195 |
| Dynes, Gladys E. | 64, 176, 190 |

E

| | |
|------------------------|--------------------|
| Eagles, Donald E. | 130, 234 |
| Eales, Barbara D. | 193, 216 |
| Easton, Martha J. | 64, 100, 224 |
| Easton, Elizabeth L. | 115, 190 |
| Eaton, Jack M. | 228 |
| Eby, Grace | 272 |
| Eddy, Robert | 168, 219 |
| Eddy, Olive M. | 193, 229 |
| Edgar, A. R. | 126, 157 |
| Edgar, Rachel | 158, 159 |
| Edgcombe, S. W. | 176 |
| Edwards, Daniel R. | 114, 172, 214 |
| Edwards, George S. | 139, 168, 195 |
| Edwards, Karl T. | 173 |
| Edwards, Roger W. | 64, 176 |
| Egenes, Hubert L. | 235, 258 |
| Eggmann, Ervon J. | 168 |
| Ehmkne, Glen H. | 139, 231 |
| Ehrenhard, Clayton C. | 64, 175 |
| Eichling, H. L. | 230 |
| Eickelberg, Elmer W. | 166 |
| Eittemre, Silas C. | 194 |
| Elbert, Byrdena | 93 |
| Elder, Mary M. | 115, 198, 203 |
| Eldredge, J. Crosby | 205 |
| Elliagh, Robert E. | 222 |
| Eledge, Shirley E. | 193 |
| Eller, J. V. | 202 |
| Eller, Lucy J. | 190 |
| Eller, Miriam M. | 190 |
| Elliott, Elizabeth C. | 191, 224 |
| Elliott, John R. | 65, 168 |
| Elliott, Verne E. | 65, 168 |
| Ellis, Fay W. | 173 |
| Ellis, Frederick L. | 227 |
| Ellis, Mary E. | 191 |
| Ellison, Marion L. | 175, 223 |
| ELM LODGE | 195 |
| Elwood, P. H. | 163, 179, 233 |
| Emerson, Roger G. | 214 |
| Engelman, Gerald | 65, 116, 171, 215 |
| ENGINEERING COUNCIL | 96 |
| Englehorn, Helen K. | 65, 154, 185, 189 |
| Englehorn, Vernon A. | 65, 195 |
| Engler, Kyle | 172 |
| Engstrom, Edward J. | 210 |
| Eno, Mae C. | 65, 172, 191 |
| Erdman, Allen G. | 168, 220 |
| Erickson, Annabelle T. | 112 |
| Erickson, Carl A. | 65, 225 |
| Erickson, David G. | 210 |
| Erickson, Francis J. | 225 |
| Erickson, Helen M. | 100, 209 |
| Erickson, Merle K. | 228 |
| Erickson, Robert S. | 65 |
| Erwin, A. T. | 176 |
| Esbeck, Howard C. | 231 |
| Espensen, Henry L. | 110, 234 |
| Estel, Jack A. | 201 |
| ETA KAPPA NU | 156 |
| Evans, Donald R. | 222 |
| Evans, Dorothy L. | 126, 127, 193, 211 |
| Evans, J. E. | 166 |
| Evans, Jack L. | 222, 262 |

| | |
|----------------------|----------|
| Evans, Janet | 166 |
| Eveleth, Margaret W. | 166 |
| Everett, Mary Louise | 65 |
| Everts, Harriett | 118 |
| Everts, Ruthe F. | 237 |
| Evinger, Harvey O. | 195 |
| Ewaldt, Rozella C. | 198, 237 |
| EXTRA CAMPUS | 101 |
| Eyestone, Eleanor R. | 189 |
| Eyres, William G. | 139, 225 |

F

| | |
|-------------------------|---------------------------------|
| Faber, D. C. | 161 |
| Faber, Lester F. | 221 |
| Faber, M. Genevra | 65, 209 |
| Faber, Miriam E. | 211 |
| Fabricius, N. E. | 174, 215 |
| Fagre, Stanley C. | 128, 210 |
| Fallis, P. M. | 116, 234 |
| Faraday, Wayne B. | 175 |
| Faris, Hale P. | 114, 230 |
| FARM CROPS JUDGING TEAM | 135 |
| FARMHOUSE | 215 |
| Farmer, Victor | 65, 156, 161, 170 |
| Farnham, Ruth C. | 152, 158 |
| Farrell, Gene | 253, 255 |
| Farrell, Warren | 194 |
| Fasold, Max A. | 128 |
| Faulkner, George W. | 165 |
| Fawcett, Floyd T. | 116, 234 |
| Fay, Robert W. | 65, 128, 161, 168, 219 |
| Fedderson, Dorothy J. | 65, 94, 112, 115, 117, 166, 193 |
| Fedderson, Josephine J. | 65, 92, 94, 152, 158, 163 |
| Felker, Ralph H. | 175, 201 |
| Felton, Laurence | 175 |
| Fenchel, Clarence F. | 175 |
| Fenner, George H. | 174, 208 |
| Ferguson, Russell T. | 195 |
| Ferguson, Fred | 116, 160, 205 |
| Ferguson, John G. | 233, 243 |
| Ferguson, Ruth H. | 211 |
| Ferguson, Shirley | 192 |
| Ferrell, William L. | 205 |
| Ferris, Lula M. | 185, 190 |
| Fetter, William G. | 139, 214 |
| Fetherhoff, Harold L. | 194 |
| Fayder, Betty | 110, 193, 216 |
| Field, Barbara H. | 112 |
| Field, Donald C. | 226 |
| Fiene, Ada R. | 187, 193 |
| Fiene, Dorothy | 185, 191 |
| Fiene, Johanna A. | 66, 112, 158, 193 |
| Finch, John J. | 126 |
| Findlay, Genevieve | 189 |
| FINE ARTS | 125 |
| Finkel, Ely | 194 |
| Finley, Maxine | 190 |
| Firkins, B. J. | 116, 155, 201, 243 |
| Fish, F. A. | 156, 161, 219 |
| Fischbeck, Dorothy V. | 66, 189 |
| Fischer, Barbara F. | 66, 97, 156, 209 |
| Fisher, Genevieve | 35, 115, 152, 158, 165 |
| Fisher, Kenneth B. | 176, 200 |
| Fisher, Lowell B. | 208 |
| Fisher, Mabel | 152 |
| Fisher, Robert A. | 225, 233 |
| Fishwild, Elizabeth A. | 66, 188 |
| Fisk, Carroll V. | 175 |
| Fitch, C. L. | 176 |
| Fitch, James A. | 233 |
| Fitch, Madeline M. | 93 |
| Fitzgerald, Barton R. | 180, 213 |
| Fitzsimmons, J. R. | 163, 179, 230 |
| Flanders, J. Eldridge | 208 |
| Flayhart, Aileen R. | 185 |
| Fleck, Harriet E. | 192 |
| Fleming, Annie W. | 159, 224 |
| Fleming, Roger W. | 171, 181, 182, 185 |
| Flemming, Jack G. | 170, 171, 248 |
| Fletcher, Robert A. | 213 |
| Flick, Frances J. | 187, 191, 216 |
| Flickinger, Frances E. | 189 |
| Flichtsch, Merrill J. | 181 |
| Fluallen, William A. | 139, 170, 208 |
| Flumerfelt, James F. | 194 |
| Flumerfelt, Ruth M. | 185, 192 |
| Foeller, Robert F. | 179 |

| | |
|-----------------------------|-------------------------------------|
| Foladare, Joseph | 161 |
| Folken, H. G. | 215 |
| Folkers, Virgil H. | 126 |
| Follen, William F. | 175, 231, 243, 252 |
| Foot, Benjamin D. | 226 |
| FOOTBALL 244, 245, 246, 247 | |
| Forby, George | 202 |
| Ford, Francis A. | 93, 206 |
| Ford, Maxine W. | 203 |
| FORESTRY CLUB | 175 |
| Forman, Charles R. | 218 |
| Forse, Harold L. | 166, 173 |
| Forsholdt, Sanford K. | 156, 170, 228 |
| Fossum, Charles P. | 176, 218 |
| Foster, Delbert T. | 66 |
| Foster, Helen A. | 66, 165, 185, 188 |
| Foster, J. E. | 150, 234 |
| Foster, James R. | 225 |
| Foster, Muriel E. | 193, 209 |
| Foust, H. L. | 175 |
| Fowler, Audra M. | 93, 127, 185, 191 |
| Fowler, David G. | 173, 210 |
| Fox, Nelson D. | 116, 118, 136, 139 |
| Fox, Orville | 66, 172 |
| Fox, Rodney | 160, 235 |
| Frahm, Elmer E. | 205 |
| Frahm, Ruth M. | 191 |
| Frame, Jack M. | 66 |
| Frame, Melvin A. | 132, 234 |
| Frandsen, Agnes T. | 184, 190 |
| Fransburg, Robert L. | 231 |
| FRATERNITIES | 196, 197 |
| Frazier, Claude W. | 96, 139 |
| Frederickson, Ivan C. | 205 |
| Frederickson, Lucille E. | 129, 191 |
| Freed, Penelope | 237 |
| Freeman, Bob F. | 66, 92, 227, 243, 252 |
| Frees, Arlouine | 216 |
| Frels, Wesley | 114, 173 |
| French, Erma J. | 192 |
| Freshwater, Adrian L. | 230 |
| Frevert, Henry A. | 201 |
| Frevert, Richard K. | 66, 95, 155, 172, 235 |
| Frey, Albert K. | 89 |
| Friant, Regina J. | 158, 165 |
| Frick, Dorothy M. | 209 |
| Friedlund, Harriet | 190 |
| Friemer, Walter L. | 95, 171 |
| Friest, Gladys E. | 211 |
| Friley, A. William | 98, 99, 139, 183 |
| Friley, Charles E. | 26, 27, 28, 120, 140, 150, 157, 227 |
| Friley, Mrs. Charles E. | 28 |
| Fritz, M. F. | 166 |
| Froehlich, John E. | 139, 175 |
| Frost, Leland T. | 66, 139, 140, 172 |
| Frost, Mary A. | 198, 203 |
| Fruendt, Rudolph J. | 225 |
| Fugill, Margaret | 190 |
| Fulk, Kenneth R. | 116, 215, 252, 253 |
| Fuller, A. H. | 161, 169, 214 |
| Fuller, Charles F. | 66, 155 |
| Fuller, Edward L. | 193 |
| Fuller, George M. | 205 |
| Fuller, Grace | 190 |
| Fuller, Lewis R. | 139, 199, 212 |
| Fuller, Murrey W. | 173 |
| Fulmer, E. I. | 234 |
| Furrow, Caroline E. | 192 |
| Futch, Raiford S. | 227 |

G

| | |
|------------------------|-----------------------|
| Gadsden, Gerould | 93, 226 |
| Gage, Howard E. | 228 |
| Gaines, Helen | 143, 216 |
| Gale, Eugene C. | 194 |
| Galehouse, Dorothea L. | 190 |
| Galer, Frank R. | 177 |
| Gall, R. Burl | 116, 205 |
| Gallentine, Ruth E. | 189 |
| Galligan, W. E. | 169 |
| Galloway, Janet B. | 66, 97, 129, 154, 216 |
| Gambell, Ray | 139 |

| | |
|-----------------------|--------------------------------|
| Ganger, Fred C. | 227 |
| Gann, Mary M. | 193 |
| Gannon, Fannie A. | 152 |
| Garberson, John W. | 66, 98, 99, 110, 122, 147, 219 |
| Gardner, Elizabeth J. | 188 |
| Gardner, Mary L. | 211 |
| Garland, Winnifred L. | 166 |
| Garner, Paul C. | 66 |
| Garnett, Robert T. | 130, 171, 232 |
| Garnett, Stuart R. | 236 |
| Garretson, Owen L. | 67, 161, 172 |
| Garrett, Gene A. | 200 |
| Garrett, Morgan | 202 |
| Garst, Rosemary | 127, 193 |
| Garvotis, Dorothy E. | 100, 209 |
| Gaskill, H. V. | 35, 98, 165, 218 |
| Gatch, Lyle | 173 |
| Gates, Dorothy L. | 191 |
| Gates, Earl W. | 175 |
| Gathmann, Raymond A. | 67, 233, 243, 256 |
| Gauger, Carlyle J. | 171, 215 |
| Gaulley, Mildred F. | 185, 188 |
| Gauthier, Tom R. | 110, 168, 219 |
| Gaylord, Betty M. | 112, 117, 211 |
| Gaylord, June | 98, 112, 122, 148, 198, 211 |
| Gaylord, Sidney W. | 199, 220 |
| Gaylord, William H. | 173, 230 |
| Gebuhr, John V. | 186 |
| Geiger, Charles | 168, 231 |
| Geiger, Naomi L. | 112, 185, 187 |
| Geise, Richard H. | 127, 194 |
| Geisler, Jack A. | 171, 234 |

GENERAL ENGINEERING SOCIETY

| | |
|-----------------------|----------------------------|
| Genrich, Mainard E. | 223 |
| Gere, Raymond E. | 234 |
| Gernes, Robert H. | 166 |
| Ghrist, Zella | 166, 203 |
| Gibbs, John A. | 183, 219 |
| Gibson, George O. | 230 |
| Giese, Henry | 157, 161, 172, 226 |
| Gilbert, Edward R. | 214 |
| Gilbertson, Royce J. | 225 |
| Gilchrist, Rex B. | 219 |
| Gilchrist, William G. | 200 |
| Giles, Byron A. | 132, 172, 234 |
| Gilkey, H. J. | 161 |
| Gilliland, Jeannette | 216 |
| Gilman, Jack P. | 194 |
| Gimer, Thomas W. | 222 |
| Ginger, Ruth | 237 |
| Ginn, Dale E. | 139 |
| GIRLS' GLEE CLUB | 129 |
| Gjellefald, M. Jane | 100, 224 |
| Glab, J. Duncan | 228 |
| Glassburner, Fred R. | 126, 127, 132, 139, 234 |
| Gleason, John H. | 222 |
| Gleason, Margaret E. | 184 |
| Gleason, Margaret V. | 192 |
| Gleiser, Fern W. | 158, 165 |
| Glidden, Marian F. | 110, 192 |
| Godfrey, George | 31, 183, 201 |
| Goecke, Clarence L. | 231 |
| Goepfing, David H. | 67, 166, 194 |
| Goepfing, Dorothy E. | 224 |
| Goepfing, Katherine | 115, 152, 224 |
| Goettach, Elinor M. | 192 |
| Goldberg, Joe | 244 |
| Golden, Dorothy W. | 67, 94, 158, 163, 164, 224 |
| Goldsmith, Helen F. | 193 |

| | |
|----------------------|-------------------|
| GOLF | 263 |
| Golladay, Ernest R. | 67, 139, 171 |
| Goodman, Cecil S. | 67, 139, 173 |
| Goodner, Thomas B. | 139, 175 |
| Goodwin, Irene E. | 187 |
| Goodwin, Jane R. | 190 |
| Goodwin, Ralph A. | 159 |
| Goslin, Muriel L. | 100, 192, 217 |
| Gospodar, Richard G. | 223 |
| Goss, E. F. | 134, 174, 202 |
| Gould, Marvin E. | 67, 172, 180, 212 |
| Goulding, Fern A. | 100 |
| Gouwens, Cornelius | 159 |
| Gowin, Jack D. | 230 |
| Graff, E. F. | 127 |
| Grafton, William L. | 213 |
| Graham, David E. | 139 |
| Gramp, Harold J. | 195 |
| Grange, Louise H. | 224 |
| Grange, Robert D. | 227 |
| Granson, John E. | 175 |

| | |
|--------------------------|---|
| Grant, Dorothy E. | 112, 129, 190 |
| Grant, Elizabeth G. | 100, 190, 216 |
| Grant, J. G. | 37 |
| Grant, William H. | 179, 227, 243 |
| Grau, Don B. | 128, 173, 183 |
| Grau, Robert B. | 128, 175 |
| Gravatt, Genevieve M. | 192, 203 |
| Graves, George W. | 67, 235, 243 |
| Graves, Harriet N. | 93, 187 |
| Graves, Zella M. | 185, 191 |
| Grawemeyer, Elizabeth A. | 192 |
| Gray, Ernest R. | 139, 218 |
| Gray, Samuel F. | 139 |
| GREEN GANDER | 117 |
| Green, Mildred E. | 115, 193 |
| Green, William H. | 67, 98, 114, 118, 156, 160, 161, 170, 227 |
| Green, W. Newlon | 118 |
| Greene, Lawrence S. | 225 |
| Greenman, Burdette G. | 67, 166, 130, 231 |
| Greer, Helen L. | 192, 224 |
| Gregerson, Walter O. | 177, 230 |
| Gregg, H. C. | 32 |
| Gregory, Bonnie E. | 128, 233 |
| Gregory, Jack H. | 232 |
| Greig, J. Durwood | 232 |
| Grell, Hans | 195, 214 |
| Grewar, Eunice P. | 166 |
| Griesse, Dorothy E. | 129, 192 |
| Griesse, Paul W. | 67, 194 |
| Grieve, Sara L. | 192 |
| Grievess, Josephine I. | 225 |
| Griffith, Eldon W. | 67, 170 |
| Griffin, Madeline E. | 172, 193 |
| Griffin, Margaret K. | 127, 129 |
| Griffin, Marjorie F. | 67, 115, 118, 152, 158, 193 |
| Griffith, Gwen | 110, 216, 272 |
| Griffith, John T. | 118, 134, 219 |
| Griffith, W. I. | 183 |
| Grigsby, Vera M. | 112, 129, 203 |
| Grimm, Roland O. | 210 |
| Grimrud, Betty V. | 192 |
| Griswold, Don T. | 201 |
| Griswold, Marjorie | 190 |
| Gronbeck, Agda | 187, 191 |
| Grossnickle, Myron D. | 207 |
| Grothusen, Ralph H. | 170, 214 |
| Grove, Helen H. | 203 |
| Grove, Larry C. | 176 |
| Grow, Jane A. | 192 |
| Gruenwald, Elva J. | 190 |
| Gruenwald, Ralph W. | 67, 171, 252 |
| Grunewald, Henry J. | 126, 262 |
| Gugle, Lloyd J. | 164 |
| Gunderson, Dean C. | 172, 225 |
| Gunderson, Omer J. | 175 |
| Gunn, Locheen | 92 |
| Gustafson, Ethel S. | 186, 188 |
| Gustafson, Evangeline A. | 188 |
| Gustine, Clarence S. | 175, 243, 244, 245, 256 |
| Guthrie, Elsie Ann | 165 |
| Gutshall, Max W. | 139, 225 |
| Gutz, Marian C. | 193 |
| Guyette, Grace M. | 189 |
| Guymon, Gordon W. | 172 |
| Gwynne, C. S. | 236 |
| Gygi, Velma Thea | 191 |
| Gyldenvand, Kenneth G. | 218 |

H

| | |
|-----------------------|----------|
| Haack, Meyel H. | 230 |
| Haakinson, Aline M. | 185, 186 |
| Haas, Lowell E. | 172 |
| Haber, E. S. | 176 |
| Haeblich, Theodore R. | 173, 214 |
| Haerens, Mrs. Barbara | 231 |
| Hafele, Marjorie F. | 191 |
| Hagen, Walter R. | 128 |
| Hager, Anne | 163 |
| Hagerdon, Lulllyn | 128 |
| Hahn, Grover H. | 205 |
| Hahn, Victor E. | 195 |
| Haight, Lorna V. | 189, 272 |
| Haley, Robert R. | 194 |
| Hakes, Boyd M. | 89, 195 |
| Haldeman, George W. | 227 |
| Hale, Wilbur E. | 126, 195 |
| Hall, Billy J. | 179, 207 |
| Hall, Margaret | 193, 211 |
| Hall, Pauline S. | 127 |
| Hall, Rex R. | 213 |

| | |
|------------------------|--------------------------------|
| Haller, Gus E. | 89 |
| Hallock, Clifford E. | 234 |
| Halstrom, Irene F. | 191, 217 |
| Halvorsen, Gilbert | 159 |
| Halvorsen, Winifred L. | 188, 191 |
| Hambly, William J. | 114, 226 |
| Hamilton, Betty M. | 93 |
| Hamilton, Carl | 160 |
| Hamilton, Donald E. | 160, 175 |
| Hamilton, F. Gordon | 225 |
| Hamilton, Harlan K. | 212 |
| Hamilton, Henry H. | 230 |
| Hamilton, Lawrence W. | 67, 215, 143, 254, 255 |
| Hamilton, W. Eugene | 112, 116, 171 |
| Hamilton, William P. | 214 |
| Hamilin, H. M. | 171, 210 |
| Hammer, B. W. | 174 |
| Hand, Birney L. | 173 |
| Haney, Gerald S. | 168, 230 |
| Hankerson, Gracy H. | 191 |
| Hanna, Charles G. | 67, 262 |
| Hanna, W. Burdette | 68, 139, 215, 244, 246 |
| Hanna, H. Eleanor | 129, 188 |
| Hannaman, George W. | 139, 140, 173, 228 |
| Hannan, W. Kelley | 139, 164, 230 |
| Hannum, Lynn A. | 231 |
| Hannum, William F. | 68, 139, 140, 170, 194 |
| Hanover, Kenneth A. | 68, 168 |
| Hansen, Donald G. | 131 |
| Hansen, E. N. | 134, 205 |
| Hansen, Joanne | 152, 165, 204 |
| Hansen, Harold V. | 96, 172 |
| Hansen, Hazel C. | 189 |
| Hansen, Joe W. | 185 |
| Hansen, Paul O. | 68 |
| Hanson, A. M. | 167, 179 |
| Hanson, Carl V. | 205 |
| Hanson, Dorothy V. | 189 |
| Hanson, Durwin M. | 173, 266 |
| Hanson, J. Nadine | 129, 173, 211 |
| Hanson, Joseph R. | 61 |
| Hanssen, Louis H. | 227 |
| Hanssen, Winfield F. | 97, 112, 116, 117, 227 |
| Harder, Ronald B. | 68, 170, 195 |
| Harding, Anita Lou | 188 |
| Harding, Frances L. | 68, 93 |
| Hargesheimer, Fred G. | 228 |
| Hargrove, George, Jr. | 219 |
| Harlow, LeRoy F. | 92, 112, 118, 183, 185 |
| Harm, Henry W. | 218 |
| Harms, Richard F. | 218 |
| Harper, Bernice E. | 187, 191, 229 |
| Harrell, Thelma L. | 68, 144, 222 |
| Harrington, Douglas G. | 175 |
| Harrington, Elaine | 211 |
| Harris, Arl | 231 |
| Harris, Elizabeth A. | 193 |
| Harris, Glenn E. | 126, 222 |
| Harris, Harry E. | 168, 230 |
| Harris, Ruth M. | 163 |
| Harrison, Dan M. | 68, 96, 168, 230, 244, 247 |
| Harrison, Maurice R. | 220 |
| Harrison, William H. | 68, 161, 168, 207 |
| Harryman, Lucien W. | 116, 195 |
| Hart, Harris H. | 172, 202 |
| Hartle, George G. | 210 |
| Hartman, George B. | 175, 232 |
| Hartnell, Burton T. | 228 |
| Hartsook, Robert W. | 139, 195 |
| Harvey, Paul H. | 215 |
| Haseltine, Rudley J. | 112 |
| Hassinger, Duth M. | 152, 209 |
| Hatch, Harriet M. | 129, 192, 211 |
| Hatch, Ray D. | 193 |
| Hatt, Lawrence R. | 225 |
| Haugerud, Aurelia G. | 190 |
| Haupt, Josephine | 191 |
| Hauser, Imogene J. | 129, 192 |
| Havens, Annabelle | 68, 94, 97, 124, 147, 152, 224 |
| Havens, Jean E. | 188 |
| Haverkamp, George E. | 96, 170, 225 |
| Haverty, M. Jeanne | 68, 191 |
| Hawbecker, Harriet M. | 192 |
| Hawk, Lois E. | 209 |
| Hawley, Donald H. | 173, 195 |
| Hawley, O. H. | 157 |

- Hawley, Roy P. 93, 168, 182
Hawthorne, Helen L. 68, 217
Hay, John W. 110, 228
Hayden, Ada 203
Hayes, Beth 115, 211
Hayes, Ike E. 228
Hayler, Robert M. 69, 170
Hayley, Mary L. 166
Haynes, George E. 254, 255
Hayz, Floyd D. 170, 225
Hayward, Eugene J. 230
Hayward, F. Rebecca 129, 224
Hayworth, Mary L. 130, 217
Head, Barbara G. 192
Headley, L. M. 161
Headstrom, Ramon L. 236
Heal, Marcella M. 190, 209
Heald, George N. 180
Heald, John P. 207
Healy, Jane A. 69, 130, 211
Heap, Harold V. 225
Heap, Jack V. 225
Heath, Helen F. 188
Hebron, M. Maxine 192
Heddens, Harry O. 178
Heddleson, Hagar R. 69, 189
Hedrick, Max Y. 69, 180
Heffner, Virginia E. 163, 203
Heffner, Charlotte E. 189
Heffgen, Barbara 111, 211
Hegland, Helen M. 186
Helleman, Charles D. 230, 244, 247, 248, 250
Helmman, William 228
Hein, V. L. 200
Heineman, Burdette H. 110, 118
Heiple, Loren R. 194
Heitzman, Harlan B. 214
Heible, Donald W. 205
Heid, Harold E. 116, 215
Heline, John P. 202, 262
Helmick, Benjamin W. 112
Helmick, James B. 201
Helscher, Bill 113, 227
Helscher, Charles C. 126
Helscher, John W. 175
Heiser, Jane 99, 112, 115, 117, 224
Helser, M. D. 30, 140, 150, 181, 183, 205
Hempstead, Jean C. 159, 161, 173
Hemstreet, James A. 226
Hench, Bernard L. 213
Henderson, Anna 165, 211
Henderson, Bancroft W. 213
Henderson, Eleanor 100, 112, 209
Henderson, E. W. 177, 209
Henderson, Guy P. 205, 253, 255
Henderson, James M. 110, 112, 116, 160, 252
Henderson, James P. 215
Henderson, Leslie T. 128, 194
Henderson, Loraine K. 100, 237
Henderson, Virginia E. 193
Henderson, William H. 213
Hendrickson, Ruth L. 129
Hendriks, Harold J. 202
Hendrix, Ruth E. 69, 112, 216
Henney, Victor T. 69, 156, 170
Henning, Margaret 187, 188
Henningson, Margre A. 115, 224
Henry, Genevieve 69, 180
Henry, L. K. 166
Henry, William E. 139
Henryson, Albert S. 194
Henryson, Gaylord M. 235
Henryson, Lloyd M. 118, 135, 215
Herchenroeder, Louis W. 139
Herman, Robert W. 207
Hermanson, Everett J. 69, 110, 118, 228
Herr, Gertrude 152, 159, 187, 217
Herrimann, Selma R. 129, 189
Herrmann, Theophilus G. 112
Hertick, Charles D. 194
Herwig, Russell F. 126, 127, 195
Heryford, Max R. 236
Herzberg, Robert J. 202
Heskett, Jack B. 227
Hess, Carl W. 177
Hess, Eugene S. 128, 181
Hesse, Billie D. 188
Hessler, V. P. 156, 161, 200
Heston, Russell E. 222
Hewitt, E. A. 178
Hewitt, Frances L. 190
Hewitt, Geneva I. 204
Heyer, Winn 118
Hezlep, Frank C. 194
Hickey, Marian A. 100, 115, 216
Hicks, C. Eugene 140, 180
Higby, Harold D. 139
Higdon, Archie 159
Higgins, George C. 159, 236
Higley, Leonard E. 232
Hiland, Eula Mae 217
Hilburn, Charles E. 69, 96
Hileman, Joe H. 225
Hill, Albert S. 69
Hill, Ardath E. 193, 229
Hill, Eugene M. 163
Hill, Lowell E. 232
Hill, Mary M. 69, 180
Hill, Opal S. 217
Hillyard, Lawrence 234
Himmel, Margaret L. 129, 187
Hindaly, John M. 177
Hinkhouse, Bernice E. 211
Hinkhouse, Helen 193
Hinkhouse, Herbert C. 194
Hinrichsen, J. J. L. 159, 161, 201
Hinz, Harlyn L. 199, 225, 256
Hirschler, Donald E. 210
Hirt, Robert E. 175, 232
Hoag, Francis M. 190
Hobb, Phyllis 229
Hobkirk, Maurine A. 69, 111, 216
Hockett, Eleanor 191, 217
Hodgdon, Frank B. 227
Hodgson, Jack 220
Hoecker, Wesley H. 69, 118, 134
Hoeger, Vernon C. 236
Hoebet, Lorraine 69, 148, 152, 158, 163, 211
Hoff, Andrew O. 168, 220
Hoff, Henry A. 69, 97, 139, 140, 161
Hoffman, Barbara E. 127, 163, 166
Hoffman, Frances M. 217
Hoffman, Katherine L. 70, 97, 115, 158, 165, 217
Hofstrand, Harold R. 70, 92, 95, 116, 118, 122, 134, 148, 155, 199, 205
Hogan, David J. 70
Hogan, Mabel E. 191
Hogelin, Milford C. 175
Hogrefe, Geraldine 193
Hogue, Virginia 148, 252
Hohberger, Halland P. 185
Hohenadel, Sam F. 175
Holbert, J. C. 116, 135, 215
Holden, Herle H. 235
Holl, Dio L. 159
Holland, Donald B. 220
Hollister, Elizabeth Mae 97, 145, 193, 211
Hollowell, Helen J. 193
Holm, Hugo A. 171
Holm, Martha M. 229
Holmberg, Carl A. 227
Holmes, Torvald J. 58, 70, 92, 98, 225, 243, 256
Holmes, W. E. 160
Holmgren, K. David 117
Holscher, Clark E. 70
Holsinger, C. V. 176
Holt, Dorothy V. 193
Holz, Royal H. 231
HOME ECONOMICS COUNCIL 97
HONORARIES 149
Hood, James M. 226
Hood, Lufe L. 139, 236
Hood, Lila J. 191
Hooper, Bernice 190
Hoover, Gwendolyn R. 192
Hopkins, Helen 237
Hopkins, Marguerite 198
Hoppe, Marian R. 70, 163, 164
Horn, Sidney H. 206
Horr, E. William 70, 97, 171, 232
Horswell, Leo W. 227
Horswell, V. J. 70, 110, 130, 147, 198, 216
Hoskins, Gerald C. 205
Hoskins, Maurine E. 192
Hospers, John W. 70, 172, 219
Hostetler, P. H. 179, 231
Hostetter, Linn 195
HORTICULTURE CLUB 176
Houck, Ann Louise 188
Houghton, E. W. 156, 170, 236
Houston, Charles S. 175
Howard, Mac 70
Howe, Eva D. 191
Howe, Trevor G. 210
Howes, Ray L. 138, 173, 199, 214
Howie, Ruth E. 189
Hoy, William A. 194
Hoyer, Dave S. 205
Hoyt, Fred W. 234
Hruska, Glenn J. 195
Huber, Fred M. 202
Hufaker, Gamble E. 194
Hue, Harris C. 97, 201
Hughes, Alice M. 166
Hughes, Arden C. 70, 128, 183, 207
Hughes, Dwight W. 95, 176
Hughes, H. D. 183
Hughes, Ralph E. 176
Hughes, Ralph H. 175
Hughes, R. M. 150
Hughes, Richard M. 139
Hughes, Ruth J. 115, 190
Hughes, Sabra L. 70, 217
Huffman, Henry 127
Hull, Hugh 207
Hull, John A. 113
Hull, Richard B. 70, 92, 98, 99, 117, 150, 160
Hulting, Carl F. 205
Humke, Mary E. 115
Hummel, J. G. 161, 172
Hunkins, Harvey D. 232
Hunt, Gerald G. 212
Hunt, Thomas P. 230
Hunter, Basil J. 207
Hunter, Helen 158, 165
Hunter, Jack L. 126, 128, 223
Hunter, Paul E. 70, 139, 140, 214
Hunter, Mrs. Stella 229
Hunter, W. L. 173, 200
Hunting, Gordon C. 118, 136, 177
Huntington, Seth M. 175
Hurd, Richard M. 175
Hurst, Thomas L. 70, 97, 182
Huskamp, Karl 218
Hutchinson, Kenneth I. 212
Hyde, Carolyn A. 127, 193, 224
Hyde, Elver V. 230
Hyde, Kenneth H. 215
Hyde, Richard A. 230
Hynes, J. Ellsworth 173, 230
Hynes, Bill M. 171, 173, 230
I
Ickis, John M. 168, 231
Ihle, Roger L. 202
Impson, R. Travis 218
INDUSTRIAL ARTS 173
Ingalls, Evelyn M. 112, 115, 192, 272
Ingels, Anabel M. 71, 180, 188
Ingle, Doris O. 94, 97, 112, 198, 204
Ingram, Ray E. 195
Inhofe, Leland L. 218
INKHORN 164
Inman, Wallace D. 117, 160
INTERFRATERNITY COUNCIL 199
Intermill, Helen E. 192, 209
Intlekofer, Charles F. 225
IOWA STATE BAND 126
IOWA ENGINEER 114
IOWA HOMEMAKER 115
IOWA STATE PLAYERS 130
IOWA STATE RHYTHM CLUB 132
INDUSTRIAL SCIENCE COUNCIL 98
IOWA STATE STUDENT 112, 113
IOWA STATE SYMPHONY ORCHESTRA 127
Irwin, James W. 97, 182
Irwin, Mildred H. 192
Isvik, Marvin S. 128, 172, 213
Iverson, Alvina I. 112, 115, 118, 190
Iverson, C. A. 150, 174, 183, 227
Ives, Norton C. 136, 180
J
Jack, Harold A. 126, 234
Jackson, Lyle W. 236
Jackson, Opal M. 126, 193
Jackson, T. Walter 218
Jackson, Wayne C. 116, 118, 136
Jacobs, Jean H. 190
Jacobs, Lois M. 193, 217
Jacobsen, Jesse J. 71, 92, 161, 172, 181
Jacobsen, Peter L. 212
Jacobson, Leslie K. 231
Jackets, Dallas C. 139
Jahnel, Harold E. 71, 126, 127, 180
Jamison, Glen M. 182
Jaques, Martha W. 189
Jauer, Allen P. 116, 205
Jauer, Gladys J. 191
Jay, Richard A. 220
Jebe, Emil H. 130, 171
Jefferies, Florence 193
Jefferies, Margaret E. 129, 180, 190
Jenkins, Charles W. 214
Jenkins, Elizabeth S. 127
Jenkins, N. Rex C. 139
Jenkins, Richard K. 113, 116, 117, 130, 214, 266
Jennett, Gerald N. 130
Jenni, Robert T. 220
Jennings, William H. 159, 220
Jensen, Beverly M. 216
Jensen, Charles H. 71, 139, 140, 173, 199, 227
Jensen, Harlan E. 110, 215
Jensen, William P. 72, 98, 110, 112, 117, 118, 140, 160, 235
Jensen, V. P. 159
Jenson, Richard L. 225
Jewell, Catherine 193
Jewell, Louis C. 230
Jezek, R. E. 172
Joens, Roys T. 218, 266
Johansen, Lorene M. 115, 189
Johnson, A. Morgan 235
Johnson, Anton 194
Johnson, Beatrice P. 203
Johnson, Beth 112, 154, 224
Johnson, D. Gale 127, 182, 183, 185
Johnson, Darrell V. 207
Johnson, Doris V. 192
Johnson, Dwight G. 71, 96, 173, 207
Johnson, Elinor E. 190
Johnson, Eloise V. 193
Johnson, Esther M. 129, 192
Johnson, Evelyn M. 188
Johnson, Fern G. 188
Johnson, Florence E. 192
Johnson, Floyd 175
Johnson, Frank W. 113, 220
Johnson, Glenn E. 195
Johnson, Harrison A. 214
Johnson, Helen L. 130
Johnson, J. S. 159, 161
Johnson, John L. 174
Johnson, John P. 174, 233
Johnson, Leonard A. 230
Johnson, Lloyd E. 71, 97, 159, 161
Johnson, M. Louise 185, 189
Johnson, Margaret L. 191, 216
Johnson, Maurice C. 71, 201, 243, 248, 251, 256
Johnson, Maurice J. 178
Johnson, Miriam E. 195
Johnson, Richard A. 71, 234
Johnson, Richard F. 112, 173, 218
Johnson, Robert D. 230
Johnson, Rodney 171, 172
Johnson, Rosemae 118
Johnson, Russell B. 179, 226
Johnson, R. Verle 112, 164, 166, 194
Johnston, Dan R. 126
Johnston, Frances 92, 147, 211
Johnston, Floyd 205
Johnston, William C. 132
JOINT SOCIAL COUNCIL 93
Jolley, Neal A. 71, 150
Jones, Barbara 237

Jones, Betty Lou 129, 211
 Jones, Calvin E. 228
 Jones, Charles A. 139
 Jones, Mrs. C. R. 208
 Jones, Harold S. 71, 168, 230
 Jones, Janet E. 71, 97, 211
 Jones, Kathryn E. 192, 216
 Jones, Lyle A. 215
 Jones, Verona W. 71
 Judd, Robert W. 171
 Julander, Odell 175
 Julian, Marjorie J. 127, 193
 Julle, William L. 236
 Jung, Rachel 193
 Jungbluth, Kenneth P. 175, 218
 JOURNEY'S END 131
 JUDGING TEAMS 133

K

Kacena, Martin E. 222
 Kachiloffin, Jean V. 189
 Kadera, Mary E. 188
 Kary, J. F. 127
 Kalsem, Palmer J. 118, 160, 161
 Karsky, George W. 175, 195
 KAPPA DELTA 217
 KAPPA PHI 185
 KAPPA PSI 222
 KAPPA SIGMA 218
 Karlson, A. G. 178, 215
 Karns, James F. 195
 Karns, M. Ferne 71, 92, 152, 158, 163, 169
 Kaser, Don 71, 97, 122, 128, 150, 157, 234
 Kaskie, J. Clark 221
 Kathan, Natalie K. 217
 Kather, E. Nevin 72, 97, 130, 161, 195
 Kather, Paul O. 195, 262
 Katzenstein, Herbet M. 139, 220
 Kaufman, Russell E. 139
 Kause, Alice M. 189
 Keen, Beryl L. 128, 201
 Keeney, Bessie F. 72, 130, 187
 Keeney, Robert L. 195, 225
 Keffer, Barbara Apple 118
 Keller, John P. 185, 214
 Kelley, Vincent F. 116, 215
 Kellner, Mary A. 193
 Kellogg, Wayne 220
 Kellstedt, Paul A. 175, 231
 Kelly, Joseph W. 177
 Kelly, Winifred A. 189, 195
 Kelso, Charles W. 112
 Kendall, Barbara J. 193, 209
 Kendrick, Jeanne M. 216
 Kenison, Alan R. 227
 Kennedy, Billie E. 132
 Kennedy, Frank C. 228
 Kennedy, Janet R. 189
 Kennedy, June R. 189, 217
 Kennedy, Thomas D. 112
 Kenney, Merlin F. 175
 Kenser, Lois 188
 Kent, George C. 200
 Kentfield, Roy M. 234
 Kerekes, Frank 161, 169, 232
 Ketcham, Wesley J. 72
 Ketchum, Kenneth D. 194
 Ketselsen, Darrel F. 126, 214
 Keyser, Ralph E. 230
 Keyte, Kenneth N. 233
 Kiewewetter, Clara 193
 Kildee, H. H. 34, 200, 214
 Kilgore, Russell W. 139
 Killius, Forest S. 176
 Kilpatrick, Bruce M. 202
 Kimball, A. H. 161, 163
 Kimball, Leo G. 179
 Kimball, Margaret W. 203
 Kimball, Mildred G. 188
 Kimberley, Daisy M. 112, 190
 Kincaid, Mary E. 192
 Kindig, Earl R. 128, 139, 157
 Kindig, Eugene E. 97, 222
 Kindsvater, Frederick J. 232
 King, A. Minerva 94, 185
 King, Charles F. 96, 201
 King, Charles H. 72, 122, 139, 140, 207
 King, Charles L. 214
 King, D. H. 230
 King, Julia O. 237
 King, Margaret L. 129, 211
 King, Ralph W. 126, 127, 201

King, Richard H. 168, 207
 King, W. B. 227
 King, Warren R. 130, 139, 230, 243, 252
 Kinkade, Lloyd E. 235
 Kinkor, Clarence P. 72, 95, 116, 155, 175, 215
 Kinney, Norman K. 178
 Kinyon, Velda V. 191
 Kinzel, Wilfred S. 179, 225
 Kiplinger, Don 72, 176
 Kirby, Maurice J. 72, 114, 156, 161, 163, 164, 170
 Kirk, James D. 72, 157
 Kirkbride, Betty C. 72, 97, 217
 Kirkbride, Janet 111
 Kirkman, Mrs. J. F. 217
 Kirkpatrick, Anna 127
 Kirkpatrick, Mary 209
 Kirstein, John W. 254, 255
 Kischer, Everett W. 228, 244, 246

Kitchell, William W. 116
 Kitchin, Carl R. 227
 Kitchin, Martha M. 216
 Kittleston, Harold 181
 Kittleston, Kenneth K. 170
 Klar, Robert L. 220
 Klas, John H. 112, 116, 205
 Klatt, Wilbur A. 116, 128, 215
 Klaus, Kenneth W. 199, 223
 Klay, Muriel 97, 203
 Kliebenstein, Robert W. 248, 252
 Kline, John F. 210
 Kling, Henry L. 116, 205
 Klingman, Robert W. 205
 Klingebiel, Albert A. 195
 Klinger, Helen J. 191, 224
 Kloock, Delores L. 217
 Knapp, A. Boynton 218
 Knapp, S. Arthur 96, 139, 140, 227

Knapp, Seaman A. 72, 139, 140, 218
 Kneedy, Max 72, 122, 171, 262
 Knickerbocker, William J. 227
 Knight, Calvin A. 126, 157, 227
 Knight, Edmund 194, 230
 Knock, Joseph G. 128
 Knockel, Louis C. 139, 195
 Knopf, Richard E. 185
 Knorr, Carl J. 139, 156, 170, 195, 227
 Knowles, Arlo H. 219
 Knowles, Gregory W. 110
 Knudson, Harriet A. 112, 190
 Knutson, Myrus L. 128, 157, 182, 186

Koch, E. Lawrence 72
 Koch, William 222
 Koeman, T. W. 29
 Kohlhase, Dean A. 168, 230
 Kohta, Milda H. 191
 Kooser, Bernie C. 112, 163, 164, 252
 Kopp, Lester G. 172
 Kopp, Wendell J. 206
 Kopriva, Dolores M. 192, 216
 Korth, Evelyn I. 192
 Krabbenhoff, Robert S. 194
 Kraetsch, Isabel A. 224
 Kralik, Dorothy M. 72, 193
 Kralik, Edna M. 193
 Kramer, Frank C. 172
 Kramer, Harold A. 139, 172
 Kramer, Kenneth B. 205
 Kramer, Paul A. 72, 97, 181, 182
 Kraus, Dorothy M. 113, 115, 211
 Krause, August W. 73, 233, 243, 256

Kreamer, Winifred O. 193, 203
 Krekow, Arnold C. 202
 Krka, Ralph C. 127, 194
 Kruger, Donald M. 205
 Kruse, Robert A. 222
 Kubitz, Elizabeth C. 129, 190, 237
 Kuhlmeier, Doris J. 224
 Kuhns, Wilma G. 129, 189, 195
 Kunerth, Ruth F. 112, 115, 184, 224
 Kupka, Edward P. 73, 126, 127, 132, 170
 Kurz, Stanley G. 73, 156, 161, 170
 Kutish, Francis A. 95, 171
 Kyle, Mildred I. 188
 Kyner, Roy E. 235

L

LaBarr, Beth M. 127
 LaGrange, W. F. 202
 Lake, Janet 188
 Lamb, Elizabeth B. 189, 195
 Lanan, Howard T. 233
 Lande, Ole S. 112
 Lander, Donald L. 195
 Landgren, William C. 118, 135
 Landsberg, Bernadine G. 191
 Landness, Donald O. 176
 Lang, Kathryn E. 192
 Lange, Paulus 226
 Langitt, Merrill J. 206
 Langlas, Milford C. 205
 Langwill, Marie-Jean 127, 187, 190

Lanning, Thomas H. 230
 Lantz, H. L. 176
 Larkins, John S. 214
 Larsen, Clifford A. 139
 Larsen, Esther M. 73
 Larsen, Homer B. 231
 Larsen, J. A. 175
 Larsen, LaVohn C. 229
 Larsen, Darwin A. 116, 139, 205
 Larson, Eleanor L. 127
 Larson, Cecil H. 89
 Larson, Elmer H. 210
 Larson, Harold J. 128, 235
 Larson, Marie S. 112, 190
 Larson, Max B. 139
 Larson, Merlin 219
 Lasser, Warren R. 235
 Latham, Floyd G. 232
 Latham, Willard 118
 Lattin, William S. 73, 118, 155, 179, 199, 228

Lau, Ralph S. 235
 Lauer, A. R. 166, 226
 Lauridsen, Omar H. 89
 Laverty, Charles O. 235
 Law, John E. 227
 Law, Russell E. 230
 Lawhorn, Robert K. 116, 233
 Lawsh, Bonnie B. 193, 209
 Lawson, Robert H. 179
 Lawther, Anna B. 29
 Lawyer, Jack D. 128, 233
 Layman, Paul A. 175
 Layton, D. V. 200
 Leathers, Dorothy M. 189, 195
 LeBoeuf, Harold W. 225
 Leebenberg, William F. 230
 Ledlie, Isabel L. 190
 Ledlie, John P. 213
 Lee, C. D. 237
 Lee, Myron C. 73
 Lee, Ruth G. 115, 130, 198, 217

Leefers, Dorothy 193, 224
 Leffert, Ila M. 187, 191
 Leffingwell, Elaine 164
 Leffler, Beatrice D. 116, 176, 185
 Leffler, Gustin V. 175, 262
 Leffler, R. Wayne 93, 182, 195
 Legveld, Justus E. 186
 Lehmann, Karl T. 175
 Leith, T. S. 178
 LeMoine, C. Kenneth 195
 L'Engle, Louise 158
 Lennon, Frances 129, 191
 Leonard, Ione 129, 192, 229
 Leonard, G. Allison 195
 Leonard, Kathleen M. 190
 Lepley, Ronald C. 226
 Lesseur, Harvey 127
 Letts, Marney 73, 156, 161, 230
 Leutenegger, Ralph R. 139, 221
 Levine, Max 127, 157
 Levine, Melvin L. 126, 139, 181
 Levine, S. Edgar 73, 126, 128, 139, 173

Lewis, George F. 177
 Lewis, Golda S. 191
 Lewis, Heman C. 212
 Lewis, John H. 138, 139, 140
 Lewis, Roger W. 73
 Lewison, Wayne C. 73
 Lichtenstein, Russell O. 126, 193, 226
 Lichty, Robert F. 118, 135, 215
 Lieckteig, Joseph J. 89
 Lieberman, Alice 73
 Liebsch, Willis A. 178
 Lien, James O. 73, 139, 181
 Lightbody, Hugh M. 195

Lightburn, Frank E. 114, 156, 161
 Lightcap, George C. 205
 Lillis, Eileene M. 73, 158
 Lilly, Lois A. 164, 211
 Lincoln, Russell L. 223, 262
 Lindberg, Virginia E. 190
 Linder, F. Norman 256
 Lindsay, Robert E. 168
 Lindstrom, E. W. 208
 Linn, Frank J. 254, 255
 Lischer, Warren J. 207
 Litchfield, Philip A. 205
 Little, H. Maurine 129, 192
 Little, Thomas H. 114, 220
 Littlefield, Lois E. 129, 191

LIVESTOCK JUDGING TEAM 135
 Livingston, Donald R. 179, 215
 Livingston, E. G. 173
 Livingston, W. Robert 127
 Llewellyn, Lew O. 227
 Lloyd-Jones, Helen 176, 193, 224
 Logan, Mary Jane 203
 Lohmeyer, Walter W. 139, 195
 London, Maurice 170, 243, 256
 Long, Robert R. 112, 117, 160, 205
 Long, Ronald S. 175
 Lonsdale, J. T. 213
 Loomis, William B. 114, 130, 201
 Loomis, Winifred I. 100, 115, 224

Loonan, Dan V. 219
 Lorch, Fred W. 232
 Lorenson, David S. 118, 136, 232
 Lorenzen, Richard E. 206, 234
 Lorimer, Scott M. 73, 227
 Losure, Eleanor E. 73, 158, 188
 Lovrien, Alice M. 74, 189
 Lowe, Belle 165
 Lowenberg, Miriam 165, 198, 204
 Lowman, Mrs. O. E. 215
 Ludeman, Lois E. 189, 195
 Lund, Richard B. 128, 207
 Lundberg, Elmer G. 176
 Lundby, Francis C. 89
 Lundvick, Annabelle K. 190
 Lungren, J. Keith 92, 118, 136, 164, 177, 181, 185

Lunt, Manfred W. 139, 140
 Lura, Loren E. 139
 Lutes, Delphine G. 190
 LUTHERAN STUDENTS 186
 LyBarker, Ada C. 192, 229
 Lyddon, Ralph E. 194
 Lyford, Vernon V. 118, 135
 Lyle, Mary 198, 209
 Lyman, Willard C. 74
 Lynch, Mary E. 99, 112, 115, 130, 211

Lynch, Virginia L. 113
 Lyon, Alice M. 115, 209
 Lyon, J. Robert 128
 Lyon, Mary E. 216
 Lyon, R. Wayne 202, 236
 Lyons, James F. 173, 231

Mc

McAdams, Basil A. 168, 195
 McAllister, Ralph E. 171
 McArthur, Dan N. 201
 McCall, Thomas C. 219
 McCannon, Nellie R. 188
 McCannon, Willis B. 205
 McCarthy, Velma M. 237
 McCartney, Robert 236
 McCarton, Maryrose 192
 McCloskey, Mary K. 224
 McClure, M. Frances 129, 211
 McClure, Margaret L. 189
 McClurg, Buford R. 195, 262
 McCollister, Floyd W. 74, 170
 McComb, Cleo K. 127, 166
 McComb, Kathryn E. 192
 McConnell, Ralph W. 172
 McConnell, Thane E. 139, 170, 235
 McConnell, William H. 116, 155
 McCorkle, Miles R. 210
 McCoy, D. Oren 126, 159, 201
 McCracken, E. C. 127, 159
 McCray, Thomas B. 132, 220
 McCuen, Norman W. 194



McCulla, Leslie G. 225
 McCulloch, Mildred E. 74, 216
 McCurdy, Alma B. 74, 128, 185
 McCurdy, J. Alan. 227
 McCurry, Stanley. 194
 McCutchen, Earl S. 194, 228
 McDade, R. Elizabeth. 190, 209
 McDaniel, Thomas B. 194
 McDermid, Arlye M. 205
 McDonald C. 205
 McDonald, Mrs. Katherine. 190
 McDonald, Milton T. 159
 McDonald, Quentin F. 195
 McDowell, Donald M. 234
 McElroy, J. Jean. 211
 McEwen, Richard A. 126, 127
 McFate, Esther G. 189
 McGillard, W. Dare. 194, 236
 McGlade, Mrs. Madge L. 33, 152, 166
 McGrath, Andrew L. 178
 McGriff, Howard S. 74, 173, 214
 McGuinness, Kenneth C. 74, 92, 98, 112, 148, 150, 227
 McGuire, Margaret L. 115
 McHardy, Maynard E. 74, 96, 170, 227, 243, 252, 253
 McElravy, Allen H. 172
 McInnis, James F. 177
 McKay, Francis P. 222
 McKay, Mrs. Nellie M. 222
 McKay, Robert W. 139, 181, 218
 McKee, Raymond E. 168, 181
 McKelvey, J. V. 159
 McKenney, Lorna M. 74, 129, 158, 229
 McKenzie, Kenneth J. 222
 McKerral, Dorothy J. 193, 209
 McKillen, James. 222
 McKinnon, Kenneth A. 95, 171, 205, 256
 McLaughlin, James N. 74, 195
 McLaughlin, Lewis B. 74, 139, 140, 233
 McLean, Frank E. 206
 McLean, Joseph R. 236
 McMillen, Herbert E. 114, 168, 214
 McMillen, E. Lester. 236
 McMillin, Robert L. 233
 McMullen, Ella G. 152, 165, 229
 McMurray, Maurice E. 112, 113, 117, 262
 McMurray, Othie R. 139, 140
 McNair, Lyle W. 74, 173, 221
 McNaught, Garner. 112, 139
 McNeely, Lee, Jr. 214
 McNiel, F. Bessie. 166
 McNutt, Mary M. 229
 McNutt, Paul E. 116, 215
 McPeak, Sheila G. 193
 McRoberts, Richard C. 128, 222
 McTague, Richard. 221
 McTigue, Frances. 115, 190
 McVay, Millard S. 159
 McWilliams, Richard M. 118, 216, 158

M

MacDonald, Donald C. 74, 219
 MacDonald, G. B. 175
 Macdonald, Jeanne R. 185, 187, 191, 207
 MacDonald, Mary Janet. 147, 216, 272
 MacDuff, Richard D. 207
 MacKellar, LeRoy D. 74, 233
 MacKenzie, Janet. 180
 MacRae, Tolbert. 150, 157, 193, 234
 Macy, Kathryn L. 198, 237
 Madden, Faith. 165
 Maddox, Ralph M. 171
 Maddy, John K. 128
 Madison, Walter G., Jr. 130
 Magel, Theodore T. 139
 Magruder, Richard K. 213, 262
 Mahone, L. W. 161
 Maland, Paul E. 74, 199, 210
 Malcom, Donald H. 75, 155, 172, 177
 Mallory, Judson F. 236
 Mallory, Lucy L. 110, 216
 Mammen, Irene H. 129, 192
 Mandia, James W. 130
 Maney, T. J. 176, 206

Manjoine, Michael J. 75, 159, 170, 172, 221
 Mann, Gertrude A. 211
 Manning, Frank W. 201
 Manning, Truman W. 207
 Mannion, Robert E. 193
 Manwiller, Alfred. 186
 Marlon, Orville. 150
 Maris, Albert R. 175, 214
 Markert, Margaret A. 75, 158, 165, 224
 Markert, Mrs. Maude. 234
 Marks, Warren R. 232
 Marriot, George E. 233
 Marsau, Marjorie D. 192
 Marsden, Clement H. 215
 Marsh, Donald R. 128
 Marsh, Floyd V. 75, 172
 Marsh, K. Wendell. 75, 92, 112, 116, 117, 118, 150, 155, 730
 Marsh, Theodore H. 128
 Marshall, Robert W. 215
 Marston, Anson. 150, 161, 169, 173, 200, 236
 Marston, Arthur C. 128
 Martin, Henry D. 172, 233
 Martin, James F. 262
 Martin, Joseph J. 114, 232
 Martins, Glen E. 172
 Marvin, K. R. 160, 214
 MARY B. WELCH EAST. 191
 MARY B. WELCH WEST. 192
 MARY LYON. 190
 Mason, Jane. 110, 111, 211
 Massa, John A. 139, 140, 170, 199, 221
 Masters, Paul E. 110, 219
 Mathews, Vernon D. 75, 171
 Matlack, Jesse B. 138, 139, 140, 262
 Mattice, Hazel L. 176, 185, 187, 189
 Maupin, Glennys R. 171
 Mauro, Anthony J. 221
 Mauser, Charles E. 235
 Maveety, Erma P. 129, 189, 195, 229
 Max, Walter E. 232
 Maxon, Marcus A. 75, 176
 Maxon, Warren H. 219
 Maxwell, Laura O. 130, 216
 May, Charles A. 176, 194
 Mayo, Howard R. 233
 Mayo, Jack A. 139, 233
 Mears, Harriet E. 185, 189
 Mease, Inez M. 190
 MEAT JUDGING TEAM. 136
 Mecaskey, Wanda F. 211
 Medd, Frank D. 206
 Medin, Howard M. 215
 Medin, Kenneth D. 215
 Medin, Russ L. 116, 215
 Meeker, W. H. 150, 161, 172
 Meggitt, Wendell L. 206
 Meierstein, Dorothy E. 191
 Meigs, James B. 222
 Melburg, Delores E. 203
 Meldrum, H. R. 202
 Melham, Fred B. 75, 130
 Melhus, I. E. 207
 Melhus, Janet M. 216
 Mellem, Horace O. 114, 227
 Melton, Marjorie L. 187, 188
 Melvin, J. Keith. 175
 MEMORIAL UNION STUDENT COUNCIL. 99
 MEN'S GLEE CLUB. 128
 Menzel, Raymond B. 75, 236
 Mendelhall, Harold. 172
 MEN'S DORMITORY. 194
 MEN'S INTRAMURALS. 265, 266, 267, 268, 269, 270
 Menze, L. E. 241
 Menze, Robert E. 112, 227
 Mercer, Marian. 193
 Mercer, William R. 194
 Merchant, I. A. 178, 230
 Merchant, Stanley E. 75
 Mereness, Margery K. 75
 Mericle, Phyllis M. 75, 193, 217
 Merkel, Henry L. 179, 236
 Merrick, Gretchen. 75, 93, 158, 224
 Merrill, Charles T. 195
 Merrill, Elaine A. 189, 195
 Merritt, W. E. 262
 Metcalf, Jean. 129, 189
 Meuwissen, Galen H. 228
 Meyer, Hilda I. 192

Meyer, Roland V. 177, 213
 Meyerhoff, Albert J. 194
 Meyers, Dorothy M. 193
 Meythaler, Elizabeth E. 192
 Michalek, Frank J. 226
 Michael, Vernon L. 218
 Michel, Maurice R. 219
 Mickelson, Clifford J. 195
 Mickie, Eileen M. 192, 217
 Middleton, David W. 222
 Middleton, Frank W. 194, 218
 Milby, Thomas. 136, 177
 Milford, Robert P. 126, 168, 195
 MILITARY. 137
 Millus, Hans C. 175
 Miller, Alfred E. 227
 Miller, Arlo A. 112, 218, 244
 Miller, Bernard L. 126, 214, 262
 Miller, Celia M. 129
 Miller, Cora B. 158, 165
 Miller, Clarence J. 163, 164
 Miller, F. C. 233
 Miller, Harold L. 210
 Miller, Helen R. 190, 211
 Miller, Helen S. 75
 Miller, Homer E. 139, 140, 218
 Miller, Jos. D. 231
 Miller, John B. 262
 Miller, Laura F. 163, 217
 Miller, Mary H. 115, 127, 193, 217
 Miller, Maurice. 230
 Miller, M. Bruce. 218
 Miller, Otis B. 128, 233
 Miller, R. D. 150, 233
 Miller, Richard B. 130, 230
 Miller, Robert J. 178
 Miller, Robert P. 171
 Miller, Vera L. 188
 Miller, William D. 168, 219
 Minert, William A. 226
 Minges, Phillip A. 226
 Minor, Florence V. 190, 209
 Minor, Raymond A. 210
 Minsky, Lawrence. 243, 252
 Miske, Carl H. 214
 Mitchell, Mabel M. 190
 Mitchell, William F. 205
 Mitterling, Robert O. 128, 220
 Moad, Maxine M. 189
 Moe, Evelyn P. 129, 188
 Moehl, Adele M. 190
 Moeller, Yale C. 75, 179
 Moen, Alan J. 176
 Molin, Edward L. 139
 Monell, Arnold S. 231
 Monlux, William S. 76
 Montgomery, Dean E. 195
 Montgomery, Hazel E. 192
 Moon, Eugene E. 223
 Moon, Lael. 76, 116, 155, 172
 Moore, Alice M. 189
 Moore, Calvin B. 222
 Moore, Fred B. 76, 98, 227
 Moore, Helen C. 192
 Moore, M. Jeanette. 76, 127
 Moore, M. Virginia. 193
 Moore, Martha E. 185
 Moore, Richard D. 76, 116, 118, 135, 155, 205
 Moorehouse, Gretchen. 272
 Moorhead, Donald W. 175
 Moorhouse, Richard O. 76, 166, 230, 248
 More, Genevieve G. 112, 115, 211
 Moreland, Helen L. 189, 195
 Morelli, Steven E. 139, 140, 231
 Mores, Leo. 113, 117, 118, 160, 226
 Moret, La Vonne C. 199, 226
 Morgan, Mrs. Alice S. 166
 Morgan, Barton. 171
 Morgan, Harry S. 114
 Morgan, Lillian A. 189
 Morgan, Margaret C. 211
 Morgan, Niven D. 205
 Morgan, Paul W. 183
 Morgan, Robert J. 222
 Morgan, Robert M. 76, 157
 Morin, Carol N. 191, 211
 Morin, Paul N. 228
 Morley, LeRoy B. 76, 139, 163, 169, 201
 Morrell, Mabel I. 115, 165
 Morris, Byron A. 230
 Morris, Elizabeth. 190
 Morris, Gerald R. 230
 Morris, Lewis E. 180

Morris, Norman A. 163, 179
 Morrison, George S. 173
 Morrison, Jack W. 173, 219
 Morrison, Vaughn O. 232
 Morrow, Domenic P. 76, 221
 Morse, Loretta O. 190
 MORTAR BOARD. 152, 153
 Mortensen, M. 174, 205
 Morton, Jack B. 76, 110
 Morton, John A. 230
 Moseman, Ralph E. 233
 Moser, Paul H. 219
 Mottler, Kathryn L. 193
 Mountain, Eloise A. 127
 Mowen, Leonard L. 76, 139
 Moyer, R. A. 161, 169, 230
 Muceus, Baldwin K. 76
 Muecke, Henry F. 170
 Mueller, Carl R. 93, 139, 231
 Mueller, Claire J. 179
 Muir, Florence. 115, 203, 272
 Mullarky, Virginia L. 190
 Mullen, Franklin H. 175, 231, 362
 Muller, George J. 76, 111, 113, 227
 Mulligan, Francis J. 173
 Mullis, Francis L. 223
 Munch, Kathryn A. 191
 Mundy, James R. 177
 Munn, Hiram. 183
 Munsell, Albert L. 219
 Munsen, John R. 128, 227
 Munson, M. B. 178
 Murphy, Daniel C. 214
 Murphy, Edward A. 230
 Murphy, Glenn. 161
 Murphy, Mrs. Glenn. 127
 Murphy, H. C. 205
 Murphy, L. J. 157, 180, 201
 Murphy, Mrs. L. J. 180
 Murphy, Richard O. 232
 Murray, C. B. 32
 Murray, Charles. 96, 178
 Murray, Leone K. 192, 217
 Murray, W. G. 205
 Myers, Hubert A. 76, 172
 Myers, Keith E. 116, 215
 Myles, John L. 179, 232

N

Nahrgang, Donald V. 234
 Nazarene, C. Louise. 77, 163, 184, 188
 Neal, Denny L. 231
 Neal, Frank H. 77, 214, 243
 Neal, Thomas. 77, 150, 161, 172, 227, 243, 244, 245, 256
 Neal, Willard B. 231
 Neary, Clyde T. 201
 Neas, Harry M. 29
 Nechanicky, William G. 139, 226, 266
 Neff, Katharine G. 179
 Nelson, Alvin I. 176
 Nelson, Barbara J. 192
 Nelson, Clifford J. 223
 Nelson, Cornelia A. 129, 191, 272
 Nelson, Dorothy F. 217
 Nelson, Dorothy H. 166, 192
 Nelson, Eleanor V. 193
 Nelson, Ira S. 176
 Nelson, Kathryn L. 191, 211
 Nelson, Lets M. 190
 Nelson, Lewis A. 177
 Nelson, Marvin L. 173
 Nelson, P. Mabel. 152, 158, 165
 Nelson, Roger A. 173
 Nelson, Russell. 139, 230
 Nelson, Suzanne. 192
 Nesbitt, George G. 230
 Ness, Zenobia. 211
 Neumann, Walter N. 220
 Newel, Harold L. 139, 172, 233
 Newell, John F. 77, 232
 NEW HALL. 193
 Newnam, William B. 214
 Newton, John W. 193
 Newton, Neil. 188
 Nibe, Donald N. 175
 Nichols, H. E. 176
 Nichols, Marian L. 190
 Nicholson, Zerelda R. 211
 Nickell, Paulena. 115
 Nickless, Lester. 175

Nicol, Lee 126, 127, 130, 139, 156, 159, 163, 164, 170
 Nielsen, Verner H. 174
 Niemann, Ilza 127
 Niendorf, Betty Jo 97, 122, 216
 Nilsson, Charlotte C. 115, 209
 Nissen, Paul F. 210
 Nordurft, Edgar G. 207
 Noe, Elizabeth J. 188
 Noel, John A. 207
 Nofzt, Mearl E. 195, 218
 Noland, James 256
 Nold, Florian W. 194
 Noll, Maurice A. 205
 Norman, R. A. 161
 Norris, Fred L. 228
 North, Joseph H. 130, 214
 Northrup, Bernice M. 193
 Norton, Horace W. 159
 Noth, W. G. 29
 Novak, Emily R. 115, 209, 272
 Null, Frances L. 190
 Nye, Barbara V. 193, 237
 Nye, Charles E. 230, 266
 Nye, Virginia J. 77, 216

O

OAK LODGE 195
 Oberg, Marvin F. 150
 Oberhausen, James J. 170, 194
 O'Brien, Joseph A. 221
 O'Bryan, Edna 163
 Obye, Walter 139, 173, 207
 O'Connell, Margaret M. 77, 158, 217
 Odegaard, Alf T. 128
 Odell, Herbert R. 138, 139, 140
 Oettiker, Russell L. 77
 Ogg, Clyde L. 231
 Ogg, Donald C. 218
 Ogilvy, Winston S. 126
 Ohlsen, Edward H. 161, 232
 Ohlson, Margaret 165
 Okeson, Kenneth N. 236
 Olberding, Vincent P. 170, 195
 Olsan, Richard D. 139
 Olson, Arnold J. 231
 Olson, Catherine G. 77, 129, 154, 166, 180, 189
 Olson, Edna M. 77, 187
 Olson, Emery D. 77, 114
 Olson, Fern M. 189
 Olson, H. C. 174, 205
 Olson, O. A. 183
 Oltrogge, A. Robert 194
 OMICRON NU 165
 ORGANIZATIONS 167
 Orlich, George J. 77
 Orr, E. Louise 77, 100, 198, 224
 Osborn, Paul E. 182
 Osborn, William W. 139, 231
 Ostlund, William C. 219
 Otopalik, H. 207, 241, 254, 263
 Ott, George E. 214
 Overby, James F. 77, 139, 175
 Overton, Ruth M. 188

P

Packer, Carl S. 128
 Packer, R. Allen 215, 256
 Paddock, F. B. 205
 Paetz, Frieda C. 77, 122, 219
 Page, Addison C. 77, 122, 219
 Pagel, Frieda 93
 Paine, Frank D. 156, 161, 173, 214
 Pallscheck, Francis J. 225
 Palmer, Caroline M. 129, 217
 Palmer, Marian E. 192
 Palmer, Maxine F. 191
 Palmer, Richard S. 207
 Palmer, William K. 228
 Palmer, Wilma B. 129
 Panthen, Pauline C. 191
 Parker, Eugene D. 221
 Parker, Paul T. 234
 Parker, Sallie V. 100, 127, 198, 204
 Parman, George K. 77, 93, 130, 139
 Parmele, Robert A. 195, 215
 Parrish, Donald M. 78
 Parsley, Harold V. 139, 140, 210, 262
 Parsons, George A. 118, 163, 164, 185, 201

Partello, Herold 175
 Partridge, Helen 203
 Partridge, Jay L. 78, 116
 Pate, Evelyn R. 166
 Patel, Purshottam J. 172
 Patterson, Archie E. 78, 155, 175
 Patterson, Donald W. 226
 Patterson, Douglas H. 175, 262
 Patterson, Norman G. 78
 Patterson, William G. 179
 Pattillo, Lois E. 191, 203
 Paul, Dwayne M. 195
 Paul, Joseph M. 93, 210
 Paul, Virgel F. 129, 192
 Pauley, Robert D. 78, 92, 96, 99, 148, 199, 230
 Paustian, R. G. 161, 169, 232
 Paysen, Carl Z. 78, 163, 179, 243, 264
 Peach, Charles E. 172
 Peak, Eugene 214
 Pearson, Victoria E. 189
 Pease, Laurence 215
 Pease, Ralph K. 194, 215
 Peaslee, Don M. 222
 Pechman, Maynard W. 231
 Peck, Louise D. 190
 Peck, Robert E. 78, 161
 Peckham, Lillian A. 189
 Peet, Louise J. 165
 Pell, Clare F. 100, 115, 209
 Pelton, Charles H. 126, 168, 195
 Pemberton, J. C. 170
 Pemble, Vincent L. 93, 95, 155, 176, 182
 Penly, William J. 93, 139, 173, 225, 262
 Pennington, Barbara A. 129, 237
 Penrod, Vivian V. 192
 Peoples, Edward L. 214
 Percy, Richard P. 194
 Perkins, Donald G. 78, 195
 Perkins, J. Wayne 168
 Perry, Dorothy G. 98, 224, 272
 Perry, Ellen G. 229
 Perry, James R. 78
 Perry, Robert H. 228
 Persing, Charles O. 236
 Persinger, Francis E. 232
 PERSONALITIES 147, 148
 Pestotnik, James B. 78, 139, 140, 163, 227
 Peterjohn, Ferne I. 78, 193
 Peters, Curtis W. 233
 Petersen, Ansel N. 175, 231
 Petersen, Dorothy 189, 195
 Petersen, G. M. 170, 202
 Petersen, Joseph H. 116, 128, 130, 205
 Petersen, Louise W. 78, 93, 115, 188, 190
 Petersen, Mildred N. 191
 Petersen, Thorvald K. 231
 Peterson, Bill K. 202
 Peterson, Carlyle 186
 Peterson, Dorothy 217
 Peterson, Earl A. 78, 168, 195, 262
 Peterson, H. Dale 194
 Peterson, John B. 181, 214
 Peterson, Lawrence T. 173, 201
 Peterson, Lewis E. 78, 176
 Peterson, Luella E. 191
 Peterson, Margaret V. 216
 Peterson, Merritt D. S. 174
 Peterson, Paul D. 171, 205
 Peterson, Richard D. 128, 186
 Peterson, Stuart C. 166
 Pettigrew, Florence 224
 Pettinger, Marjorie 112, 115, 211
 Petty, George B. 142
 Pfautz, C. Louise 189
 Pfeffer, William H. 223
 Pfeiffer, Hermann 175
 Pfunder, Robert 166, 220
 Pfundheller, Howard 128
 Phillips, G. Edwin 175
 Phillips, Jack E. 219
 Phillips, S. D. 163, 236
 PHI DELTA THETA 219
 PHI GAMMA DELTA 220
 PHI KAPPA 221
 PHI KAPPA TAU 223
 PHI MU ALPHA 157
 PHI SIGMA 185

PHI UPSILON OMICRON 158
 PI BETA PHI 224
 Picken, Joe C. 98, 219
 Pickett, B. S. 176
 Pickett, Ellen Gay 224
 Pierce, Arnold A. 89
 Pierce, Clarke E. 226
 Pierce, Robert E. 176, 206
 Pierce, Roger S. 176
 Pierson, M. R. 29
 PI KAPPA ALPHA 225
 PI KAPPA PHI 226
 PI MU EPSILON 159
 Pilgrim, Kurt F. 206
 Pilgrim, Mary E. 129
 Pillsbury, Lewis E. 222
 Pilmer, Don S. 236, 262
 Pinkerton, Nancy J. 110, 193
 Pinkerton, Rita May 209
 Piper, Doris A. 78, 158, 163, 189
 Plagge, H. H. 176
 Plagge, H. J. 157
 Plagge, Vernon L. 128, 195
 Platt, Lloyd G. 179
 Plocker, Lucille 79, 115, 211
 Plumb, Lucille H. 188
 Plumer, Edward G. 205
 Plummer, Ferd J. 171
 Plummer, Willis B. 156
 Poage, Margaret K. 79, 100, 166, 217
 Pollard, Donald H. 228
 POLO 260, 261
 Polston, W. Theron 139
 Ponder, Alvin E. 194
 Poole, Frederick T. 227, 243, 244, 247, 248, 251, 252
 Poor, David B. 126, 172, 207
 Popma, Don H. 225
 Porter, A. R. 205
 Porter, George I. 175
 Porter, Gerrit P. 223
 Porter, R. Howard 183, 205
 Porth, Donald L. 231
 Ports, Eloise F. 129
 Portwood, Virginia 191
 Potter, Jean E. 190, 211
 Potter, Richard R. 227
 Potthoff, Gladys L. 190
 POULTRY CLUB 177
 POULTRY JUDGING TEAM 136
 Pounds, Eloise 192, 209
 Power, Jack D. 79, 117, 172, 195, 231
 Powers, Myron J. 231
 Pratt, Caryl A. 185, 187
 Pratt, Esther G. 193
 Prens, J. Leon 79, 117, 139
 Prescott, Julia J. 189, 195
 Press, Hugo E. 163, 164
 Price, Harold S. 79, 171, 230
 Price, Jane E. 190
 Price, Maxine 115, 190
 Price, Robert C. 126, 233
 Pride, Harold E. 37, 160, 213
 Proctor, Robert E. 175
 Proud, Martha L. 79, 203
 Prudhon, Clark 172
 PSI CHI 166
 Ptacek, Leonard A. 221
 PUBLICATIONS 109
 Puckett, Marjory L. 115, 204
 Pudden, Othmar J. 171
 Pullen, Charles L. 79, 170
 Pullen, Mary C. 191
 Pulling, Jonathan D. 116, 235
 Pulse, Richard D. 205
 Putman, Robert D. 205
 Putnam, Gordon H. 233

Q

Quaife, Margaret 118
 Quaife, Virginia 100, 115, 166, 216
 Quigley, Donald F. 195
 Quinn, James S. 213
 Quintus, Paul E. 223
 Quist, J. S. 206

R

Radcliffe, Arthur D. 112
 Radcliffe, Cyril W. 79, 111
 Radloff, Donald B. 256
 Rae, Robert D. 79, 139, 140

Rahn, Marian 97, 115, 117, 122, 272
 Raines, Martin L. 118, 207
 Ralsten, Donald B. 79, 236
 Ralya, Don L. 79, 95, 155, 163, 179, 199, 208, 258
 Ramsey, William D. 212
 Randolph, James I. 139, 172, 262
 Rannels, Florence E. 237
 Ransom, Hal C. 182
 Rapp, Gloria 179, 204
 Raps, Greg R. 79, 128, 195
 Rasmussen, Raymond L. 194
 Rathbone, Rosalie 165
 Rathje, Frederic N. 236
 Rathke, M. Eleanor 21, 100, 130
 Rausch, Francis P. 173, 219
 Raven, Howard C. 79, 262
 Rawson, Elizabeth A. 185, 189
 Read, C. Hadley 112, 118
 Read, Vinton P. 79
 Reading, Bettina G. 193
 Reading, Donald S. 233
 Ream, Helen F. 179, 189
 Reavis, Lillian L. 189
 Reck, S. H. 160, 213
 Redman, Phyllis E. 79, 211
 Reed, Margaret 175, 228
 Reeder, Douglas 175, 228
 Reeves, Betty J. 217
 Reeves, Mrs. Lucy 230
 Rehnblom, Blanche 187
 Reifsteck, Florence M. 191
 Reilly, George E. 175
 Reis, Elizabeth J. 112, 115, 127, 188
 Reis, Louis N. 166
 Reiss, Calvin G. 231
 Reisser, Vernon H. 128, 173
 Reiststrofer, Robert J. 175
 Remien, Howard W. 177
 Remington, Marie G. 80, 94, 187
 Remley, Mary L. 188
 Renne, James S. 80, 139, 140, 225
 Reuling, Helen F. 211, 272
 Reupke, Gordon E. 244, 246
 Rex, Wendell F. 80
 Reyman, Gerald 80
 Reynolds, Charles P. 80, 98, 111, 147, 150, 164, 166, 199, 219
 Reynolds, Dorothy M. 224, 272
 Rhinehart, Muriel R. 188
 Rhoades, Margaret J. 80, 130, 216
 Rhoads, Lillian G. 191
 Rice, Catherine M. 190, 224
 Rice, Harold W. 116, 183, 215
 Rice, Mrs. Lola S. 227
 Rice, Winifred 188
 Rich, Maurice E. 80, 173, 208
 Richard, Ray W. 236
 Richardson, Jeannette 209
 Richardson, Kenneth A. 179
 Richardson, Max S. 80, 157, 159
 Richardson, Miriam B. 115, 216
 Richardson, Welch 112, 116, 117, 118, 160
 Richey, Dale J. 195
 Richey, H. W. 176, 215
 Richter, Harold R. 207
 Ricker, Helen 127
 Rickerson, Kenneth A. 178
 Rickert, Gerald E. 226
 Rieke, Glenn W. 231
 Riepe, Carl R. 80, 206
 Rievers, John H. 214
 Rigby, Kate 189
 Riley, Harriet A. 191
 Riley, William F. 227
 Rinker, Julia M. 191
 Ripple, Jean F. 97, 122, 189, 229
 Risdal, Jasper M. 171
 Rise, Carl H. 93, 175, 200
 Risk, Howard K. 93, 139, 140, 171, 230
 Ritter, Earl C. 227
 Ritts, Charles S. 114
 Rizer, Ralph L. 89
 Roberts, Benjamin A. 80, 140, 218
 Roberts, Benjamin H. 80, 126, 173, 228
 Roberts, Bob R. 233, 250
 Roberts, Donald M. 215



Roberts, Marla M. 33, 152, 159, 189, 224
 Roberts, Martha 80, 92, 94, 112, 148, 152, 154, 158, 224
 Roberts, Pauline W. 237
 Roberts, Thomas F. 200
 Robertson, George E. 195
 Robertson, W. Fernan. 80, 95, 171
 Robinson, Bruce W. 118
 Robinson, Clare W. 159, 193
 Robinson, Everett J. 226
 Robinson, J. L. 205
 Robinson, P. G. 159
 Rock, Donald H. 159
 Roewe, Rachel. 129, 189
 Rogers, Merlin J. 221
 Rogers, Myer. 127
 Roghlien, Marie C. 217
 Rohlf, John A. 93, 110, 112, 215
 Rohr, Albert L. 89
 Roller, Carolyn M. 188
 Rollins, Alton K. 172
 Rollman, Walter F. 201
 Rollmann, W. F. 159
 Romine, Jeanne C. 129, 192
 Rominger, John R. 225
 Ronningen, Grace O. 115, 117, 217
 Rooke, Doris E. 216
 Roost, Elizabeth H. 130, 224
 Root, Loraine F. 80, 189, 195
 Root, Marguerite. 224
 Root, Robert. 118
 Roschlau, Harry E. 218, 248, 250
 Rosebrook, Eugene W. 110, 124, 179, 219
 Rosebrook, Dr. L. R. 201
 Rosenbush, Charles T. 127
 Rosenbusch, Inez. 154, 187
 Rosenfeld, Benjamin. 80
 R. O. T. C. 138
 Roth, Marie S. 190
 Rothacker, R. R. 163, 179
 Rothfus, Margaret J. 192
 Rothlisberger, A. Carl. 81
 Rothmeyer, W. R. 161
 Rottke, Mrs. Nelle I. 206
 Roudabush, R. E. 172
 Roudabush, R. L. 218
 Rousseau, Morrison L. 179
 Rowe, Stanford H. 230, 253, 266
 Rowland, William E. 89
 Rowlands, Richard A. 208
 Roy, Francis V. 219
 Royce, Winifred. 115, 192, 217
 Royer, Dorothy J. 81, 93
 Royer, George W. 226
 Royer, Wilbur B. 201
 Ruby, George B. 208
 Ruden, Vernon N. 89
 Rudnick, Art. 126, 218
 Ruef, Benjamin E. 139, 220
 Ruggles, Annabel Lee. 191
 Ruggles, Ralph E. 183, 205, 243
 Rukgaber, John R. 81, 116
 Rullison, Charles. 205
 Runkle, John H. 210
 Runnells, R. A. 178
 Rushia, Edwin L. 126, 195
 Rushmore, Rowland W. 243, 244, 247, 248
 Russell, Mable. 165
 Russell, Marian B. 192
 Russell, Mary E. 189
 Russell, Morell B. 215
 Rutledge, William A. 164
 Ryan, Alden H. 159
 Ryan, David W. 114, 139
 Ryan, Floyd T. 139, 175
 Rylander, Hilda J. 192

S

Saddoris, Thomas J. 81, 175, 232
 Safley, Don L. 207
 Safely, Hazel O. 229
 Sage, J. R. 32, 161, 226
 Sagen, O. K. 159
 Saha, Glenn E. 139, 183, 231
 Sallee, Lamar. 139, 183, 231
 Salsbury, Frances I. 192
 Salsbury, John G. 195
 Salsbery, Philip F. 221
 Salzman, Henry. 139
 Sampers, Henry C. 81, 139, 170

Sampson, Alexander E. 81, 157, 180, 183, 210
 Sampson, Ella A. 190
 Sampson, George O. 81, 176
 Samuels, Edith K. 193
 Samuelson, Merrill E. 112
 Sancken, Herman H. 233
 Sandell, Jean. 165
 Sandham, Edwin C. 207
 Sandham, John. 150
 Sandstrom, MayDelle M. 129
 Sar, Allan C. 201
 Sar, Robert A. 96, 114, 171, 201
 Sargent, Lois J. 129, 191, 229
 Sargent, Warren B. 228
 SATIRE. 276, 277
 Satterly, William E. 126, 127, 234
 Sauer, Frances E. 185, 188
 Sauer, Kenneth W. 175
 Sauerberg, Margaret M. 192
 Saul, Carol E. 192
 Saunders, Mrs. Lucy. 209
 Savage, H. I. 170
 Sawin, Bertha R. 112, 203, 272
 Sawin, John F. 81
 Sawyer, Frederick J. 185
 Sayre, H. A. 214
 SCABBARD AND BLADE. 140
 Scanlan, Forrest L. 194
 Scanliebury, Clifford V. 220
 Schad, Arline M. 100, 191
 Schaeffer, Florence L. 209
 Schaefer, Orvine H. 173
 Schafroth, Arlene E. 99, 115, 211
 Schafroth, Felix H. 92, 207, 243, 244, 245
 Schaller, Herbert L. 127
 Schaller, Robert R. 207
 Schanche, Dr. A. N. 213
 Schieffel, Ellamae. 189
 Schieffler, Gus. 81, 194
 Schenk, Casper. 219
 Schenk, Peggy. 94, 115, 122, 224
 Schierbaum, Donald L. 175, 233
 Schild, Donald T. 171
 Schilletter, J. C. 176
 Schlick, W. J. 161
 Schlifke, Carl C. 81, 173, 220
 Schlott, John F. 93, 128, 132, 179, 234
 Schlueter, Glen R. 231
 Schmidt, Ednamay. 81, 224
 Schmidt, H. J. 182, 220, 243, 264
 Schmidt, Ralph A. 175, 233
 Schmutzer, Robert C. 179
 Schnare, Clarence W. 195
 Schnase, Helen V. 81, 189
 Schneider, Dorothea L. 129, 229
 Schneider, Fred. 139, 207
 Schneider, Glenn W. 212
 Scholtes, Wayne H. 175
 Schooley, Betty. 94, 185, 193, 198
 Schou, Carl N. 81, 213
 Schreiber, Robert E. 207, 266
 Schreiber, William F. 139, 222
 Schroeder, Ira. 157
 Schroeder, John W. 139
 Schryver, Barbara J. 192
 Schubert, Carl J. 81
 Schuhmacher, Roland R. 218
 Schuldt, Herbert H. 81, 199, 201
 Schuldt, Kathleen F. 190
 Schuler, Rollin R. 139, 140, 207, 262
 Schuller, Dorothy M. 224
 Schumacher, Charles B. 226
 Schumacher, Charles M. 175, 182
 Schumacher, John H. 213
 Schwane, Henry H. 175, 258
 Schwartz, James W. 203
 Schweicker, Virginia A. 192, 211
 Schweitzer, Willard J. 233
 Schwendener, Mrs. Mary B. 210
 Schworm, William A. 93, 115, 164, 182
 SCIENCE WOMEN'S COUNCIL. 187
 Scoltock, Joseph D. 95
 Scott, A. M. 193, 228
 Scott, Helen J. 129, 154, 187, 192, 272
 Scott, Leah E. 112, 115, 185, 191
 Scott, Lloyd W. 219

Scott, Robert M. 194, 243, 256
 Scott, Sam J. 175
 Scott, William F. 114, 128, 201
 Seabaugh, Annabel L. 190
 Searing, R. Lawrence. 111, 227
 Seath, Dwight M. 215
 Secor, James B. 175, 195
 Seelye, Alpheus H. 227
 Seeling, P. F. 82
 Seemann, Louis N. 175
 Seltz, Charles R. 207
 Semm, Paul T. 170
 SENIOR CLASS. 57
 Serde, Lillian. 127
 Setterdahl, Loren R. 82, 118, 135, 155, 215
 Severance, Grace. 165
 Sevoid, Jean A. 193
 Sexauer, T. E. 171
 Shaker, Mary L. 192
 Shaler, E. Stanley. 93, 139, 214
 Shamburger, Mary M. 179, 193
 Shank, Charity B. 82, 97, 198, 209
 Shank, Daniel B. 215
 Shank, William M. 210
 Sharp, M. A. 172
 Shattuck, F. V. 152, 209
 Shearer, P. S. 155, 198, 235
 Shedd, Robert K. 172
 Sheetz, Donald K. 182, 212
 Sheffield, Charles P. 190
 Sheldahl, Marian A. 192
 Sheldon, Allen C. 126
 Shelly, Howard T. 82, 92, 199, 213
 Shelton, James H. 182
 Sheo Piao. 82
 Shepard, Bernice L. 188
 Shepard, Harold R. 171
 Shepherd, G. S. 205
 Sheppard, K. Wyman. 176
 Sheridan, Margaret R. 191
 Sherman, Gwendolyn. 129
 Sherman, John W. 207
 Sherman, LaForest B. 139, 206
 Sherrod, Wildring B. 192
 Shew, Margaret. 190
 Shilling, Ida M. 211
 Shillinglaw, Clifford A. 82, 161, 168, 216
 Shillington, Harry R. 82, 156, 161, 170, 205
 Shirer, Bob W. 205
 Shoemaker, Elizabeth. 115, 217
 Shoemaker, Gretchen. 129
 Shoemaker, Warren W. 227
 Shoemaker, William H. 82
 Shook, Franklin F. 220
 Shortley, Rush M. 219
 Shorts, Mavis G. 188
 Shugart, Clyde E. 244
 Shull, H. C. 29
 Shultz, E. N. 205
 Sibirrell, John A. 112
 Sidwell, Richard. 206
 Sieling, Dale H. 218
 SIGMA ALPHA EPSILON. 227
 SIGMA ALPHA IOTA. 154
 SIGMA CHI. 223
 SIGMA DELTA CHI. 160
 SIGMA KAPPA. 228
 SIGMA NU. 230
 SIGMA PHI EPSILON. 231
 SIGMA PI. 232
 Sigmond, Jean E. 198, 216
 Silker, Theodore H. 175
 Silver, Frank F. 228
 Simington, Wayne J. 95, 116, 122, 205, 262
 Simmering, Lawrence F. 82, 96, 166, 173, 206
 Simmons, Charles J. 208
 Simmons, Dorothy F. 127, 152
 Simmons, Mrs. Gladys E. 188
 Simms, Wheeler E. 171
 Simon, James F. 225
 Simon, Virginia B. 93, 193
 Simons, Lois M. 93, 188, 189
 Simonsen, Doyle W. 218
 Simonsen, Earl D. 210
 Simpson, Mrs. Cora E. 29
 Simpson, R. L. 208, 242, 252, 253
 Sims, Frances A. 30, 94, 158, 165, 188, 225
 Singer, Paul J. 175
 Siverly, Ralph. 175

Sivesind, Milton C. 205
 Skaggs, Susan F. 192, 216
 Skarshaug, Evald G. 139
 Skerry, Harry A. 138, 139, 140, 161, 252
 Skidmore, Alvin M. 202
 Skinner, Wilbur. 202
 Skromme, Lawrence H. 82, 98, 118, 135, 15, 161, 172
 Skyllingstad, Lee E. 112, 210
 Slade, Llewellyn E. 170, 234
 Slade, Violetta E. 170, 234
 Slater, Curtis E. 173
 Sloss, Margaret W. 152, 203
 Smelser, Amos W. 82, 15, 175
 Smeltzer, Warren H. 194
 Smith, Art H. 218
 Smith, Bernard C. 126
 Smith, Burton T. 225
 Smith, Charles T. 225
 Smith, Claude H. 126, 195
 Smith, Colin W. 232
 Smith, Dorothy H. 97, 115, 217
 Smith, Dwight A. 178
 Smith, E. R. 159
 Smith, E. Stark. 189, 217
 Smith, Frederick G. 207
 Smith, Gordon. 128, 179, 227
 Smith, Harriet L. 112, 115, 209
 Smith, Helen F. 150
 Smith, Howard C. 210
 Smith, Jerome C. 82, 116, 139, 140, 227
 Smith, Kenneth E. 234
 Smith, Klarize M. 187, 189
 Smith, Leroy C. 89
 Smith, Marjorie. 192
 Smith, Maurice M. 112
 Smith, Ralph D. 207
 Smith, Richard T. 126
 Smith, Robert L. 183, 218
 Smith, Robert M. 201
 Smith, Sidney T. 126, 213
 Smith, Stark. 190
 Smith, Virginia M. 193
 Smith, Betty Zoe. 191, 192, 216
 Smoke, Joe. 227
 Snedecor, G. W. 159, 218
 Snedeker, James. 218
 Snell, Elwin G. 213, 244, 256
 Snetzer, Robert E. 195
 Sniffin, Mabel I. 185, 192
 Snittger, James S. 205
 Snyder, Melvin L. 82, 139
 Soder, Darwin R. 82, 173, 207
 Soder, Lenore A. 93, 129, 188
 Soderstrom, Victor H. 232
 Soehl, H. Harold. 82
 Soenke, Louis. 118
 Sorensen, Betty Ann. 191
 Sorensen, Sylvia M. 100, 191, 216
 Sorensen, Velma L. 189
 Soth, Lauren K. 208
 Soth, Max R. 139, 140, 157, 208
 Souder, Janice F. 193
 Soukup, Lester F. 83, 93, 130, 223
 Spahn, Harry M. 116, 183
 Spangler, M. G. 161, 213
 Sparr, George D. 235
 Spauldin, Lois L. 193
 Spaulding, Irving A. 126
 Specht, Loretta M. 129, 186, 188, 129
 Specker, Herbert H. 83, 139, 140, 214
 Speers, W. Hal. 210
 Spence, Paul A. 177
 Spencer, Audrey I. 164, 188
 Spencer, Carl G. 227
 Spencer, David H. 112, 220
 Spencer, Mary E. 166
 Sperry, Gerald D. 230
 Spiehl, Lanning F. 167
 Spinney, L. B. 121
 Spronheim, Gene A. 206
 Spratt, Bessie W. 83, 130, 164, 165
 Sprinkle, Francis G. 173
 Sproul, Jane. 189
 Sproul, Philip T. 83, 156, 170
 Spry, Betty J. 192
 Spry, Robert H. 83, 155, 215
 Squire, Edward G. 195
 Stacy, W. H. 191
 Stafford, Clay. 183
 Stafford, Harris R. 139, 253

Stahl, Alfred R. 83, 173, 214
 Stahlman, Manzella G. 83, 164
 Stanerson, Bradford R. 232
 Stanerson, Mrs. Bradford 157
 Stange, Elizabeth J. 211
 Stange, Mrs. Harriett 193
 Standland, Maxine M. 191
 Stanley, Nilla M. 192
 Stanton, Margaret 33, 93, 152, 181, 217
 Stanton, Thomas I. 93
 Stark, Marvin L. 199, 222
 Starling, Ralph J. 194
 Starr, John P. 175, 195
 Starrak, Gay A. 97, 110, 112, 115, 216
 Starrak, J. A. 171
 Stearns, Dorothy M. 127, 154, 211
 Stearns, H. P. 127
 Stearns, Zadietta 217
 Stebbins, Dean W. 159
 Steenhill, Niels K. 114
 Steeve, Enola 272
 Steffen, Harry W. 221
 Steiff, Evelyn A. 129, 192
 Steiner, Mary E. 83, 209
 Steinke, Islay M. 209
 Stellrecht, Elizabeth A. 188
 Stelzer, William R. 110, 168, 208
 Stephan, Walter G. 228
 Stephens, Marie 165, 217
 Stephenson, Helen E. 83
 Stepps, William W. 83
 Steuck, Fred H. 136, 170, 182, 183
 Stevens, D. S. 230
 Stevens, Wayne 83, 128, 227
 Stevenson, W. H. 225
 Steward, Charles F. 210
 Stewart, Clarence R. 210
 Stewart, Frank E. 83, 219, 248
 Stewart, John T. 112, 132, 230
 Stewart, Kenneth W. 243
 Stewart, L. O. 114, 161, 169, 173
 Stewart, Margaret E. 83, 130, 180, 188
 Stewart, Marlan 83, 237, 272
 Stickels, William G. 227
 Stiehl, James H. 126, 175, 233
 Stierwalt, John R. 171
 Stillians, Jeanne S. 190
 Stirling, Florence F. 93
 Stoeckler, Ernest G. 175, 213
 Stoecker, Al J. 230, 243, 244, 253, 255
 Stolen, Rev. Amos W. 186
 Stone, Esther 190
 Stone, Frederick 175
 Stone, Sidney C. 130
 Stotz, Harry P. 138, 139, 140
 Stotz, Robert J. 220
 Stouffer, William K. 219, 243, 252
 Stoutemyer, Vernon T. 176
 Stowe, Richard L. 223
 Straight, Betty 94, 129, 130, 224
 Straight, Glenn T. 175
 Straight, Jean 224
 Straight, Lee 170
 Strauss, Edward M. 92, 168, 214
 Straw, Dorothy J. 192
 Street, Phyllis J. 84, 193
 Stricker, Aloha M. 176, 193
 Stricker, Harold W. 208
 Stricker, Thomas A. 234
 Strickland, Paul D. 110, 111, 139, 175, 228
 Strickler, Dorothy H. 190
 Strohmeier, Jeanne 99
 Strom, Robert G. 110, 219
 Stromer, Nellie A. 84, 130, 180, 188
 Struble, Robert C. 219
 Struthers, Donald K. 172
 Stuart, Robert M. 139
 Stubbs, Walter C. 227
 Stump, William G. 184, 202
 Suedkamp, George R. 221
 Susens, Richard W. 206
 Sullivan, Jaye M. 126, 208
 Sullivan, Lenore 158, 224
 Sullivan, William J. 231
 Summers, George H. 113, 227
 Sunderlin, Edith M. 166, 198, 217
 Sutherland, Elizabeth 165

Sutherland, Mary E. 129, 190
 Sutton, Eugene M. 171, 221
 Sve, Harriet C. 191, 216
 Swain, L. C. 262
 Swain, Lois G. 189
 Swaine, James E. 233
 Swan, Charles I. 222
 Swan, Leta M. 216
 Swan, Neva M. 203, 210
 Swandahl, O. Stanley 128
 Swander, Jack E. 194
 Swaney, Laura 185, 188
 Swanson, Betty J. 161
 Swanson, Clifford O. 139, 175
 Swanson, Ernest A. 84, 195
 Swanson, Kenneth E. 195
 Swanson, Lydia V. 165, 166
 Swanson, Olive 97, 211
 Swanson, Pearl 158, 165, 211
 Swanson, Stanley C. 170, 201
 Swanton, Ruth M. 164, 184
 Swartzendruber, Carol E. 188
 Swatosh, Robert B. 112, 139, 183
 Sweeney, O. R. 161
 Sweltzer, Mark W. 170
 Swen, Theodore R. 194, 227
 Swendsen, Margaret F. 84, 187
 Swenson, Lois E. 130, 224
 Sweet, Wilbur F. 128, 201
 Swift, Kenneth A. 84, 173, 195
 Swigert, Delores M. 129, 185
 SWIMMING 258, 259
 Swingle, Edith 127, 152, 154, 165
 Swinney, Helen 158, 198, 229
 Sylvester, Josephine M. 190
 Taff, Anne M. 224
 Taff, James A. 84, 93, 139, 140, 225
 Taff, P. C. 235
 Taft, George 87
 Talbot, William L. 220
 Talbot, Jane E. 84
 Talcott, Horace C. 194
 Talcott, Leonard D. 201
 Tappan, Warren M. 207
 Tarnoff, Myron S. 168
 Tate, James K. 230
 Taube, Katherine 115, 180, 191
 TAU BETA PI 161
 TAU KAPPA EPSILON 233
 TAU SIGMA DELTA 163
 Taylor, Connie S. 112, 190
 Taylor, Earl B. 171
 Taylor, Margaret R. 185
 Taylor, Robert J. 166
 Teagle, Harold 212
 Teig, Berdette R. 179, 235
 Teig, Kermit M. 84, 95, 118, 134, 205
 Teigland, Dorothy J. 186, 190
 Teiin, Mary J. 126, 127, 211
 Teiler, John R. 227
 Temin, Jack 170
 Temple, Mrs. Blanche 189
 Temple, Jeanne 93, 224
 Templeton, Harold P. 183
 Templeton, Norma A. 192, 216
 Tennant, Harry R. 213
 Tennant, Otto A. 194, 207
 Tennant, Robert D. 84, 126, 157
 TENNIS 264
 Terrill, Stanley W. 194
 Terrill, William J. 94, 95, 111, 118, 139, 177, 228
 TeSelle, Eugene A. 174
 Test, William D. 172
 Teter, Edna 165
 Tett, Harlan F. 84, 139, 170
 Tharp, Max M. 171
 Theophilus, David C. 139
 THETA CHI 234
 THETA DELTA CHI 225
 THETA SIGMA PHI 162
 THETA XI 236
 Thielen, Robert E. 214
 Thiesfeld, Harry W. 170
 Tholin, Kathryn V. 192
 Thomas, Charles J. 139, 172
 Thomas, Margaret E. 192
 Thomas, Paul C. 84, 179

Thomas, Robert G. 84
 Thomas, Russell E. 179, 223
 Thomas, Sophronia H. 187, 191
 Thompson, Dean W. 175
 Thompson, Edward A. 171
 Thompson, George G. 177
 Thompson, Gertrude W. 188, 272
 Thompson, Harold J. 95, 172
 Thompson, Kenneth J. 85, 160, 226
 Thompson, Lois V. 191, 229
 Thompson, Marjorie 127
 Thompson, Robert E. 85
 Thompson, Robert M. 231
 Thompson, Roy B. 175
 Thompson, S. H. 205
 Thompson, Sheldon W. 219
 Thompson, Verna J. 191
 Thompson, Virginia I. 188
 Thomson, Benjamin G. 127, 132, 234
 Thomson, Burton C. 214, 243, 248, 251
 Thomson, Marybelle 193, 217
 Thomson, Vale U. 195
 Thornburg, Elizabeth E. 159, 185, 189
 Thorne, Charles J. 159
 Thornton, H. Bert 173, 213
 Thorp, L. J. 233
 Thorsheim, Henry J. 127
 Thurber, Warren B. 85, 262
 Thurlow, David W. 114, 227
 Tilden, Winifred R. 165, 216
 Tillotson, Mary E. 192
 Tilson, Dean S. 126, 173
 Timm, Edgar 150
 Tollefson, Audrey F. 209
 Tooley, Harry C. 118, 134, 205
 Tow, Edwin E. 85, 155, 175
 Towne, Barbara 224
 Towne, Polly A. 192, 224
 TOWN GIRLS COUNCIL 187
 Townsend, Ernest W. 235
 TRACK 252, 253
 Tracy, Kathryn M. 185, 191
 Tracy, Veronica E. 85, 198, 211
 Tramm, Gilbert E. 139, 201
 Traviss, Parthen N. 118, 134
 Trenary, Russell E. 214
 Trepp, Thelma A. 189
 Triessler, Henrietta E. 193
 Trip, Donald A. 228
 Troutman, Marian M. 129, 190
 Trumbull, Dorr C. 226
 Trump, Margarite E. 180, 193
 Truog, Vyron D. 128
 Truskowski, J. E. 242, 246
 Tschantz, Eloise A. 190
 Tucker, Avery V. 171
 Turkington, Mrs. Ernest 127
 Turner, Evelyn M. 189
 Turner, Harold D. 93, 168
 Turner, Marcia E. 165
 Turney, Dillon S. 85, 114, 147, 156, 159, 161, 170, 227, 243, 263
 Tuttle, William S. 225
 Tyler, Lloyd E. 233, 262
 Tyndale, Howard E. 85

VanDervoort, J. Rand 171, 230
 VanEvera, Donald B. 139, 215, 262
 Van Giesen, William O. 138
 Van Horn, Genevieve D. 85, 129, 154, 229
 Vaniman, Georgina 129, 190
 Van Nostrand, D. J. 126
 Vannotte, Elinor C. 85, 229
 VanPelt, Sumner H. 205
 VARSITY "I" 243
 Vaughan, John H. 231
 Veenker, George F. 240, 244
 Vellflick, Irvin H. 233
 Venzke, Carl E. 178
 Verburg, Eileen E. 188
 Verdin, James B. 294, 234
 Vermeer, Helen B. 217
 Vermeer, James 171
 Versteeg, Donald G. 179
 Vertz, Dale E. 228
 VETERINARY MEDICAL SOCIETY 178
 Vickerstaff, Hugh R. 194, 228
 VEISHEA 119
 VEISHEA CENTRAL COMMITTEE 120
 Vieth, Jean M. 193, 217
 Viquain, R. M. 207
 Viquain, Russell M. 219
 Vinal, Dorothy L. 192
 VISIONIAN CLUB 179
 Viasek, Mabel G. 191
 VanVliet, Charles 195
 Voder, Ralph 202
 Vogel, Martin C. 177
 Vogel, Norman F. 85, 139, 170, 195
 Vogel, Ralph O. 233
 Vogel, Richard C. 126, 234
 Voigt, Wilson B. 225
 Volz, E. C. 176
 VonGillern, Robert F. 93, 199, 227
 Von Gian, Edward H. 139
 Voorhees, Grant W. 236
 W
 W. A. A. COUNCIL 272
 Waddington, Lester E. 85, 92, 127, 201
 Wagler, Dwight K. 226
 Wagler, John J. 85, 168
 Wagner, James A. 220
 Wagner, Kenneth M. 85, 155, 157
 Wagner, Lois N. 192
 Wagner, Paul R. 227
 Wahl, Arthur C. 98, 219
 Wahl, Robert C. 222
 Wahrenbrock, Earl L. 85
 Wainwright, Leslie F. 130, 170
 Walte, Albert J. 243, 244, 245, 252
 Walte, Jeanne 191
 Wake, Frances M. 191
 Wakefield, Elinor A. 86, 165
 Wakeley, Ray E. 212
 Wald, Urcela D. 193
 Waldee, Edward L. 86
 Waldee, Ernest G. 89
 Waldorf, Vernon 86, 231
 Waldron, Helen T. 192, 224
 Wales, Ogle 236
 Walke, Marshall G. 168
 Walker, Eleanor M. 129, 191
 Walker, Peter S. 86, 130, 131, 220
 Wall, Robert F. 86
 Wallace, John P. 29
 Wallace, J. William 207
 Wallace, Marcella O. 129, 180, 189
 Waller, Don H. 219
 Waller, E. F. 178, 205
 Wallis, Roland B. 207
 Walsh, F. E. 178
 Walsh, Janet A. 192, 209
 Waltenspiel, Alice M. 191
 Walter, John F. 139, 140
 Walters, Maurine H. 216
 Walters, Robert H. 210
 Walters, Vivian M. 211
 Walz, Edward A. 205
 Wamboldt, Allan S. 179

T

U

V



Ward, Quail M. 178, 183, 195
 Warden, Laura J. 190
 Ware, Henry L. 236
WARD EXECUTIVE COUNCIL 181
WARD INTRAMURAL COUNCIL 182
WARD SOCIAL COUNCIL 182
 Warnick, Effie C. 166
 Warren, Jennie M. 185
 Warren, Merrill G. 85, 215
 Warrington, Francis C. 86, 161, 219, 256
 Warye, Ruth E. 192
 Wasson, Orville G. 170
 Wasson, Ruth E. 188
 Waterman, Franklin M. 127
 Waters, N. F. 177
 Watkins, W. F. 215
 Watson, Lucille M. 94, 97, 115, 193, 216
 Watts, Margaret E. 86, 129
 Webb, W. Justus 175, 195
 Weber, John L. 175, 218
 Wehrman, Willis E. 171
 Weibel, Harold R. 126
 Weibel, William A. 86, 157, 170
 Weihe, H. D. 127
 Weiler, George W. 207
 Weinel, Marian E. 191, 216
 Weiner, Leo 194
 Weir, Robert A. 86
 Weirick, George T. 114, 207
 Weiss, Martin G. 205
 Welker, Lloyd M. 86, 139, 157, 168, 189
 Wellhouse, W. H. 198
 Wellmerling, Harriet B. 86, 189
 Wells, Margaret G. 191
 Welch, H. Paul. 185
 Wempe, Robert H. 139, 227, 243, 258
 Wendt, Jane V. 182, 189
 Wenk, Maxine. 190, 204
 Werdel, Kenneth F. 170
 Werkman, C. H. 234
 Werkman, Robert T. 114, 139, 227
 Werner, Harriet. 115, 191
 Werner, Hugo B. 86, 155, 175, 194
 Werner, Ruth W. 183
 Werring, Daniel F. 223
 Wert, Dome Mae. 192
 Wertz, Beverly. 86, 190, 216
 Wessman, John H. 192, 194
 Wesson, Jeanne B. 127, 192
 West, Einar. 200
 West, Stephen E. 139, 231
 Westcot, William D. 177
 Westerberg, Howard A. 214
 Weston, John O. 200
 Westphal, Lorna M. 185, 191
 Wetzel, Naoma K. 192
 Whaley, Marguerite H. 198, 217
 Wheat, Maxine M. 189
 Wheeler, Mary E. 204
 Wheelock, Bernadine E. 192
 Wheelock, George L. 168
 Wherry, May B. 191
 Whetstone, Ferne G. 86, 188, 192
 Whipple, Betty. 94, 111, 224
 Whistler, B. A. 161, 169, 207
 Whistler, Paul A. 172
 Whitacre, Josephine J. 192, 203
 White, Abner B. 171
 White, Arlen. 87
 White, James W. 208
 White, Jean. 129
 White, Margaret E. 217
 White, Ralph W. 175, 225
 White, Robert O. 118, 136, 177
 White, Warren G. 128, 219
 White, William J. 221
 Whiteside, Mrs. Addie. 214
 Whitford, Lloyd. 256
 Whitley, George. 233
 Whitmore, Elton A. 232, 243, 252
 Wibholm, Ole C. 205
 Wickersham, George L. 139, 225
 Widdifield, Wallace F. 87, 205
 Wiegman, H. Jean. 218
 Wiesse, H. Max. 96, 161

Wilbert, Amy A. 188
 Wilcox, Ethelwyn. 165
 Wilcox, Lola. 118
 Wilcox, Priscilla E. 209
 Willderson, Paul W. 194, 230
 Wilhelm, George F. 87, 175, 215
 Wilhelm, Robert H. 184
 Wilcke, H. L. 177, 215
 Wilkes, Robert C. 87, 173, 199, 233
 Wilkes, Robert F. 87, 140, 168, 207, 262
 Wilkinson, J. A. 218
 Wilkinson, Mary E. 87, 100, 115, 224
 Willey, John D. 116
 Willholt, Charles H. 214
 Williams, Avalyn. 187, 191
 Williams, Bernice. 189
 Williams, Mrs. Besse. 219
 Williams, Doris N. 163, 185, 189
 Williams, Frances E. 94, 127, 187, 192, 233
 Williams, Henry W. 134
 Williams, Herbert M. 212
 Williams, James D. 128, 195
 Williams, James K. 205, 217
 Williams, Kathryn J. 127, 193
 Williams, Leland C. 219
 Williams, Mary F. 112, 115, 211
 Williams, Mary L. 190

Williams, Max B. 126, 127, 222
 Williams, Richard L. 87, 139, 214
 Willis, B. S. 96, 170, 231
 Willis, Ralph L. 95, 195
 Wilson, L. H. 159
 Wilson, Carroll C. 175
 Wilson, Charles A. 179
 Wilson, Claire E. 191
 Wilson, Clarence M. 112, 116
 Wilson, Douglas W. 194
 Wilson, Geo. Miner. 87, 228
 Wilson, Gertrude J. 129, 185, 188
 Wilson, Harold A. 226
 Wilson, Harry P. 234
 Wilson, Hazel A. 188
 Wilson, James R. 175, 195, 262
 Wilson, John R. 175, 194
 Wilson, Kenneth E. 175
 Wilson, Leon L. 243
 Wilson, Leonard M. 87, 173
 Wilson, Lloyd R. 173, 212
 Wilson, Mabel A. 87, 209
 Wilson, Margaret R. 87, 217
 Wilson, William R. 126
 Wilson, Wyman D. 266
 Wing, Helen L. 192
 Wingert, J. B. 176
 Winkler, Karl J. 195
 Winn, Russell E. 87, 92, 93, 99,

132, 148, 173, 219
 Winter, Edward F. 195, 262
 Wirth, Alice J. 192
 Wise, Rex R. 170, 213
 Wiseman, Arthur W. 87, 156, 170, 195
 Wisner, Keith. 174
 Witherspoon, John C. 175
 Witmer, Carroll B. 173, 252
 Wogen, J. Glenn. 128, 205
 Wolf, Walter H. 114, 168, 201
 Wollesen, Mariys. 192
 Wollesen, Maxine. 192
 Wolverton, Dorothy E. 192, 211
 Womeldorf, Eileen A. 129, 193
WOMEN'S ATHLETICS 271, 272, 274
WOMEN'S DORMITORY COUNCIL 188
WOMEN'S HEALTH COUNCIL 100
WOMEN'S INTRAMURAL BOARD 272
WOMEN'S PANHELLENIC ASSOCIATION 198
 Wood, Alice C. 193
 Wood, Harley. 116
 Wood, Marvin F. 212
 Wood, S. N. 178
 Wood, Thomas C. 138, 139, 140
 Wood, Warren W. 175
 Woodbridge, Edward G. 93, 208
 Woodburn, Leland H. 206
 Woodbury, Ronald W. 233
 Woodrow, Jay W. 183
 Woodruff, Irvan L. 173
 Woods, Mary E. 192
 Woody, O. G. 212
 Woodsall, Nella. 88, 224
 Woodward, Tyler M. 183
 Woodworth, John B. 180
 Woolfries, A. G. 201
 Wordingham, John M. 214
 Workman, Loretta C. 209
 Worley, Roger M. 231
 Worst, Robert H. 208
 Woster, George W. 88
WRESTLING 254, 255
 Wright, Arhula. 129, 203
 Wright, Averil. 88, 130
 Wright, John. 88, 161
 Wright, Wallace. 202
 Wulf, Wilbur A. 175, 195
 Wulfing, Katharine M. 88, 129, 154, 158, 216
 Wyant, Maurice E. 177
 Wulke, Harold. 118
 Wyatt, Edna L. 88, 211
 Wylie, Ruth E. 203

Index of Advertisers

Allan Machine Shop. 306
 Allen Motor Co. 304
 Ames Building and Loan. 307
 Ames Daily Tribune. 307
 Ames Grain and Coal Co. 307
 Ames Laundry. 302
 Andy's. 311
 Balfour, L. G. Co. 310
 Brannberg and Alm. 294
 Brown, Farwell T. 304
 Burger-Baird. 293
 Campus Drug Store. 310
 Carr Hardware Co. 302
 Carter Press. 304
 Christensen Hardware Store. 308
 Coe's Flower Shop. 304
 College Book Store. 289
 College Savings Bank. 299
 Cownle Fur Co. 301
 Dragoun Transfer Co. 303
 Edwards Coal Co. 299
 Everts Florists. 306
 Fair Market. 219
 Fair Store. 300
 Grasselli Chemical Co. 303
 Green Gander. 296
 Grid. 296
 Hanson Lumber Co. 305
 Heitzberg Jewelers. 303
 Hill's Studio. 297
 Interstate Transit Lines. 305
 Iowa Agriculturist. 314
 Iowa Engineer. 298
 Iowa State College. 287
 Iowa State Student. 314
 Judisch Bros. 305
 Kimler Coal and Ice Co. 302
 Knapp and Martin. 304
 Florence Langford. 304
 McDowell Insurance Agency. 304
 Mathison Motor Co. 311
 Memorial Union. 291
 Munn Electric Co. 294
 W. H. Nutty Garage. 306
 Olmsted College Shop. 310
 O'Neil Dairy Co. 308
 Palmer Plumbing Co. 310
 Parson Leahr Goods Store. 304
 Pittsburgh-Des Moines Steel Co. 311
 Plumb's Jewelry Store. 300
 Purity Bakery. 294
 Rainbow Grill. 307
 Rushing Food Market. 308
 S. K. Smith Co. 295
 Stephenson's. 310
 Stouffer's Shoe Store. 306
 Student Supply Store. 309
 C. C. Taft Co. 309
 L. C. Tallman. 304
 Tilden Store Co. 307
 Tribune Publishing Co. 308
 Union Store Trust and Savings Bank. 306
 Walsh Furniture and Hardware. 306
 Western Grocery Co. 308
 Weigner-Simpkins Co. 309
 Wilkens-Anderson Co. 298
 Younker's. 301

Professional Page 312

W. B. Armstrong. A. I. Hougren. T. L. Rice
 B. D. Atchley. H. L. Johnston. C. W. Smith
 Arthur Buck. Louis Judisch. E. S. Smith
 H. G. Buck. G. E. McFarland. M. F. Smith
 B. G. Budge. G. E. McFarland, Jr. J. D. Taylor
 E. B. Bush. C. H. Pasley. O. L. Thorburn
 J. G. Fellows. P. J. Pollock. W. L. Wishart
 F. E. Robinson

Y
 Yates, Neva L. 88, 158, 187
 Yeager, J. J. 227, 241
 Y. M. C. A. 183
 Yocom, Doris A. 192
 Young, Alberta L. 187, 192
 Young, Clarence J. 139
 Young, Dick C. 227
 Young, Doris E. 94, 122, 224
 Young, Gladys I. 192
 Young, Roberta. 88, 189
 Youngberg, Charles H. 205
 Younklin, George R. 155, 176
 Younklin, Ida R. 88, 94, 115, 152, 165, 192
 Y. W. C. A. 184

Z
 Zablodil, Ronald J. 206
 Zbornik, Thomas W. 88, 161, 168
 Zeigler, Lee C. 128
 Zeigler, Ralph W. 126, 135, 139
 Zelle, Max R. 88, 118, 135, 139, 155, 205
 Zemke, Barbara E. 209
ZETA TAU ALPHA 237
 Zimmerman, Clyde W. 112
 Zimmerman, H. M. 88
 Zimmerman, Helen M. 192
 Zingg, Warren M. 139, 234
 Zoller, Elinor F. 118, 158, 165
 Zook, Roy F. 178, 233
 Zugschwerdt, Nolan F. 128

THE SUNNERS

