



The Lindeem thirty-five Bomb



COPYRIGHT 1935

GALEN H. MEUWISSEN, EDITOR IN CHIEF

WALTER F. KEFFER, BUSINESS MANAGER

Engraved by Burger-Baird  
Printed by Collegiate Press, Inc.  
Art Work by Helen Clemons and Burger-Baird

# The Linea



# Only Five Bombs



Published by the Student Body  
of Iowa State College  
at Ames, Iowa



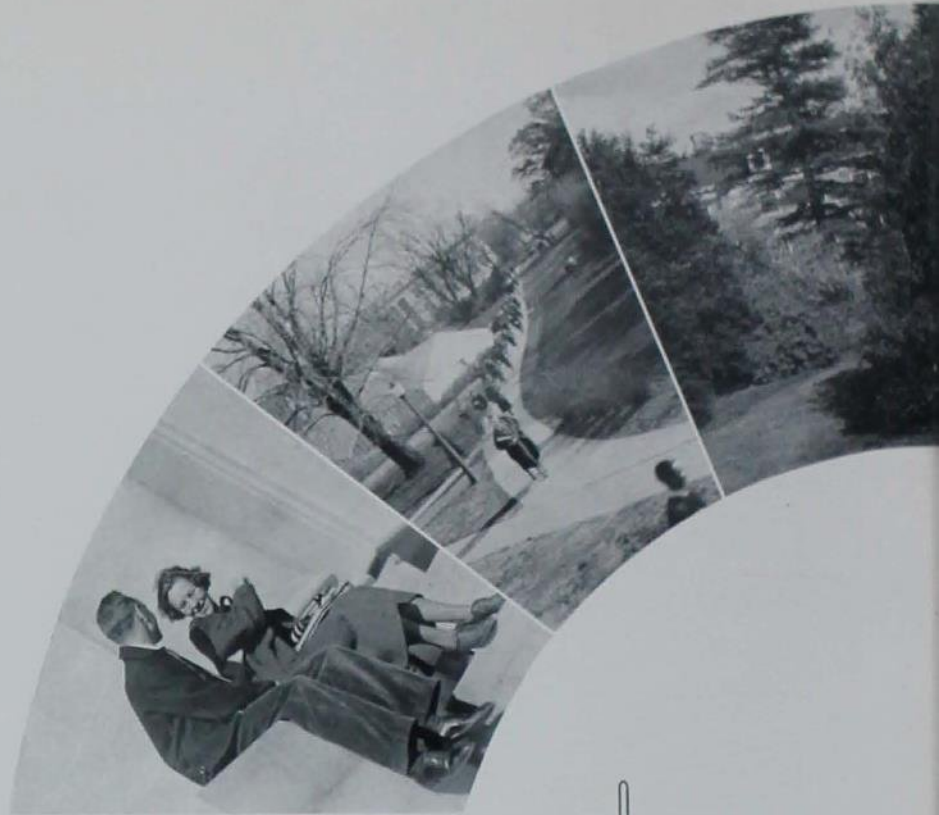

# Foreword

To present to the best of our ability, so that in the years to come you who have gone forth from Iowa State College, may relive the year of 1935 in your memories — so that the spirit you have conceived on this campus may go with you into the world — so that you may keep with you a chronicle of the high-lights of the year, of the campus stars, and of the activities in which you have shared — this is our true desire; the endeavor of the Bomb to keep the stars of college life shining for you through the years.





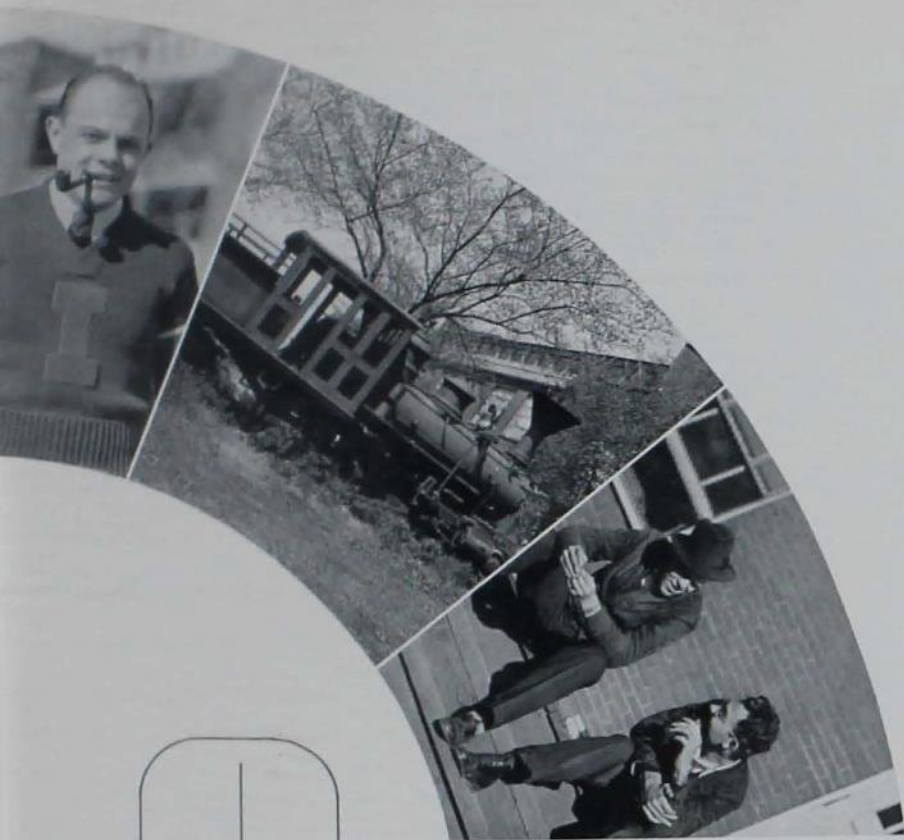

# Dedication

This Bomb of 1935 is dedicated to the spirit of Iowa State College, the spirit of democracy on the campus, the spirit of love for our Alma Mater — a spirit, which may best be exemplified in our fighting teams and in our well supported student activities. The spirit that calls for expression in class rivalry, in intramural athletics, in loving cups and contests — this is the spirit that must never be thwarted, that must live and grow and never die. You, the students, are the true personifications of this spirit. It is you who have conceived this spirit and it is you who must keep it alive.





# Contents

I. COLLEGE . . . . .	14
II. ACTIVITY . . . . .	72
III. CARDINAL and GOLD DAYS . . . . .	116
IV. FRATERNITY . . . . .	140
V. SPORT . . . . .	222
VI. SATIRE . . . . .	266





Through the north entrance of the Memorial Union pass thousands of students, pleasure-bound. Whether it's a dinner, a dance or a business meeting, the Union is the proper meeting place.

CENTRAL BUILDING, where steps are worn in grooves by thousands of tramping feet, where freshmen learn to say, "Comment allez-vous?", where the executive offices are located, where liberal arts courses are taught.





A Peaceful Promenade

**A**GRICULTURAL HALL, home of Iowa's rural life. Animal Husbandry, Farm Crops and Economics are taught here. It also houses two of Iowa State's most important journalistic offices, the Iowa State Student and the Collegiate Press. The Photographic Laboratory is in this building.





Engineering Hall

**T**HE KNOLL—historic president's home. President Hughes often entertains groups of students here in his efforts to become better acquainted with them and their interests. The lawn south of the house overflows with students and parents at the annual spring reception given by the president.







The Campanile

MARY KOOS. Perhaps it's the charm of the hostess that attracts so many couples to the Union's Saturday night dinner-dances. Mary's smile is superb, her manner gracious. Greatly interested in dramatics, this junior industrial scientist has appeared in several plays. No Greek organization claims Mary . . . she belongs to the all-college sorority. Mary also is interested in athletics. At present she is rather matrimonially-minded about a certain Iowa State athlete.

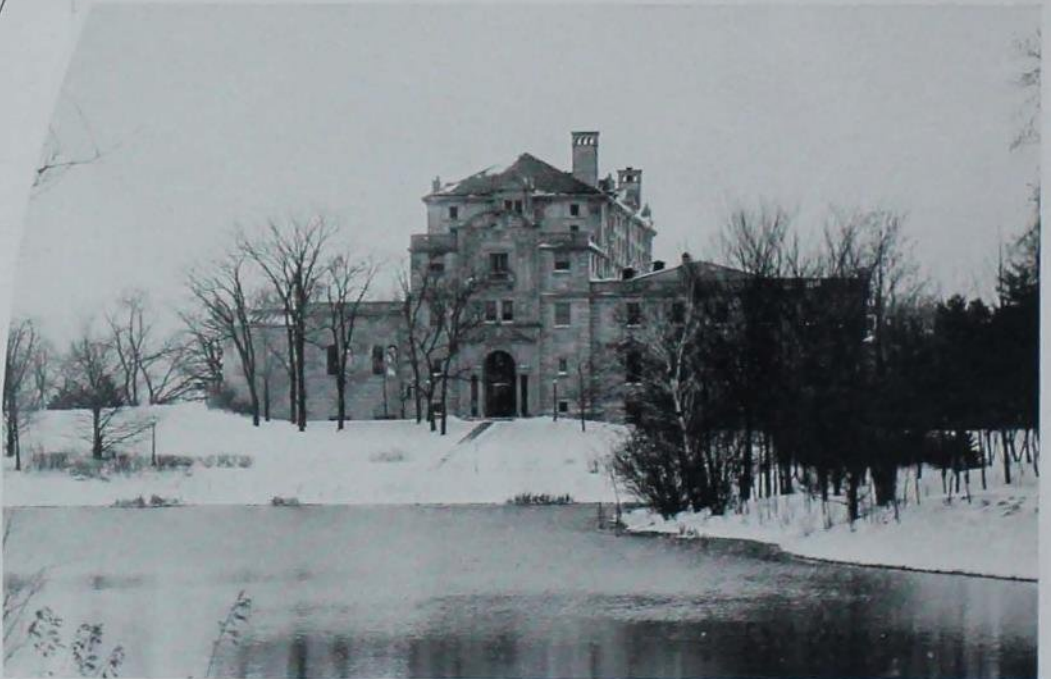

Book One



THE COLLEGE

THE Iowa State Board of Education consists of nine members selected from the state at large solely with regard to their qualifications and fitness to discharge the duties of the office. Prior to 1909 there was more or less friction between the three state institutions of higher learning regarding appropriations from the legislature. In order to promote economy and eliminate duplication in the schools, the State Board of Education was established in 1909 by the thirty-third general assembly of Iowa. It is the duty of the board to govern the State University of Iowa, Iowa State College of Agriculture and Mechanic Arts, and Iowa State Teachers' College. The state institutions for the blind and deaf are also administered by this board.

The term of each member lasts six years, arranged so that three of them expire the first of July each odd numbered year. During each regular session of the legislature, the governor appoints, with the approval of two-thirds of the senate in executive session, three members to succeed those retiring from office the following July.

The board usually meets once a month. One of its important duties is to elect the president, superintendent, treasurer and secretarial officers for each institution. It also officially appoints, with the recommendation of the president, the professors, instructors, officers and employees, and fixes their compensations.

Besides this the board makes rules for admission to and for government of the institutions, manages and controls their property, accepts and administers trusts, directs expenditures of all appropriations, and performs all other acts necessary and proper for the execution of the powers and duties conferred by law.

The State Board of Education appoints a finance committee of three from outside its membership. This committee makes investigations and reports and performs such administrative duties as the board, by resolutions, may direct. It audits all expenditures every month, approves all bills, and attends to all minor appointments and administrative duties.

The State Board of Education reports to the governor and legislature biennially, and publishes a report of its activities every year.

## MEMBERS

GEORGE T. BAKER  
*Davenport*

ANNA B. LAWTHER  
*Dubuque*

ESKIL C. CARLSON  
*Des Moines*

HARRY M. NEAS  
*Sigourney*

J. H. ANDERSON  
*Thompson*

THOMAS W. KEENAN  
*Shenandoah*

CORA E. SIMPSON  
*Decorah*

S. J. GALVIN  
*Sheffield*

HENRY C. SHULL  
*Sioux City*

FINANCE  
COMMITTEE

W. R. BOYD, *Chairman*  
*Cedar Rapids*

WILLIAM G. NOTH  
*Des Moines*

W. H. GEMMILL, *Secretary*  
*Des Moines*

## STATE BOARD OF EDUCATION



WITH the presidency of a college goes the power to initiate policies which will ultimately determine the success or failure of the enterprise. Efficiency, experience and fineness of character have fitted President Hughes for his position as the guide of the enterprise which is Iowa State College. His resignation as president of Miami University at Oxford, Ohio, in 1927, to accept the presidency of Iowa State, brought to us a man whose ideal is to assist others in the realization of their ambitions—a man who radiates an unselfish, impartial and kindly personality.

President Hughes has been active in the service of the Association of American Colleges, the North Central Association of Colleges and Secondary Schools, the National Association of State Universities, and the American Council on Education, in each of which he has at one time served as secretary.

President  
Raymond M. Hughes

# JUNIOR COLLEGE



M. D. HELSER

DEAN of the Junior College and comparatively new at the job, Mr. Helser serves also as Director of Personnel. He came to us straight from the Animal Husbandry Department, and at one time served as Assistant to the President along with his other two positions.

Radiating a charming and interesting personality himself, Dean Helser is an ardent admirer of character in men. His coordination and fine sense of humor have won friends for him among the entire faculty and student body.

The freshmen and sophomores who find difficulty in becoming adjusted to the new life at Iowa State have discovered that Dean Helser is the one to see. He is the pilot at the helm, the sympathetic listener, the one who conscientiously endeavors to straighten out troubles in or out of class work.

# PERSONNEL WOMEN

AS EVERY girl on the campus knows, Miss Sims is the charming little lady in the personnel office, whose task is the difficult but interesting one of friend and advisor. It is to her that the women of Iowa State take their problems—problems which are never too insignificant for personal consideration from Miss Sims.

Through the proper coordination of work and activities Miss Sims hopes that every girl may have adequate opportunity to make the most of all of her talents. It is with this goal in mind that she advises those who seek counsel with her.

Following her own advice, Miss Sims has taken an active interest in the Women's Self-Governing Association, of which she is sponsor. This organization refers to her for guidance in all of its numerous activities.



FRANCES A. SIMS

## PRESIDENT'S OFFICE



GEORGE GODFREY

**I**N 1909 George Godfrey graduated from Iowa State and from the Agricultural Division. For several years he was a member of the agricultural staff. Then he returned to farming, where his main interest lay. It was not until September, 1933, that Mr. Godfrey came back to Iowa State. This time it was to serve as Assistant to the President in Agriculture.

A man or woman who is as unpretentious as he, is the kind of person who appeals to Mr. Godfrey. Not an orator, but a fine speaker, Mr. Godfrey is in frequent demand at various meetings and banquets.

Mr. Godfrey has served on the State Board of Education, has been very prominent in farm bureau work, and has continued to rise in our estimation every year that he is with us.

## GRADUATE COLLEGE

**I**T WOULD have been strange indeed if leadership such as that given by President Welch, Dr. Bessey and their associates in the early days had not led to a desire on the part of students to go further in their work. This desire led to the creation of the Graduate College.

By 1925 graduate work had become so prominent on the campus that some organization was essential. A new department, the Graduate College, was organized, and Dean R. E. Buchanan chosen to head it. Membership in the organization includes all students enrolled in this department, and those who have received an advanced degree from the college.

Iowa State's Graduate College was starred (highest rank) or checked as creditable in nearly every course pertaining to science offered by this college.



R. E. BUCHANAN



MARIA ROBERTS  
*Director of Student Loans*



MRS. McGLADE  
*Director of Housing*



MARGARET STANTON  
*Director of Social Life*

UNDER the present plan of student organization the diverse interests passing through the office of student affairs are divided into three phases—student loans, housing and social life. This is a busy service office for all students on the campus, and one which strives for the greatest improvements possible over conditions pertaining to social and financial college life.

Since hundreds of students could not continue in college without financial aid, close to fifty thousand dollars are distributed annually for this purpose. To make sure that this goes only to those who are worthy, who feel their responsibility and will be a credit to the college if continued, requires many conferences and careful judgment. Correspondence with graduates during the first struggling years of professional life often helps to strengthen the ties with the college which aided them in obtaining their educations and still stands ready to help.

Housing conditions and plans for their betterment are being studied constantly. An effort is made to create a wholesome atmosphere in the campus halls, houses and private homes. To have merely a place in which to stay is not enough. The Student Organizations' aim is to provide for the students a comfortable, happy home on the campus. Much time and thought are necessary to provide qualified personnel for the direction of these campus residences and to bring about the best results for the students concerned. During the past year it was suggested that the state pay one-half of the salary of the house director if the salary was above fifty dollars a month. Thus it is hoped that directors of a higher caliber may be hired.

Without social direction and experiences the well rounded education could not be attained. Poise and charm are as necessary qualities as those gained from any classroom and are only achieved through correctly directed social channels. In planning the program an attempt is made to organize functions that will provide opportunities for social development for all groups of students—undergraduates living in organized houses, in town, and in rooming houses, graduate students and foreign students. When such things are planned it has been noticed that students are usually very eager to attend. In the past year there have been several wonderful opportunities to hear such well known people as Amelia Earhardt and Commodore Fellows lecture, Poldi Mildner and her piano, and to see the Ted Shawn dancers.

## ORGANIZATIONS



## ADMINISTRATION

**D**R. HERMAN KNAPP, the first registrar of Iowa State College, officially supervised all registrations until July 1, 1920, and since that time continued to be a familiar character until his death last March. At that time he was not only treasurer, but vice-president as well. This jovial and much admired man gave Iowa State College over a half century of service. During the past 2 years it was his duty to handle receipts of all funds, including appropriations from the General Assembly and all other sources. He was responsible for the safe-keeping and the paying out of funds upon the approval of the Finance Committee of the State Board of Education. Doctor Knapp's administrative ability will long be remembered.

H. C. Gregg, the secretary and business manager, is responsible for such business functions as keeping accounts, auditing, preparing financial reports, purchasing, managing the physical plant, caring for leasing all rental properties, supervising all auxiliary activities, selling and disposing of all goods and products of the institution, auditing accounts of all student organizations, hiring, employing and dismissing all employees aside from the academic and research staffs.

J. R. Sage, the registrar, is a little man with lots of power. From the time of admission to college until the long hoped for graduation, each student is greatly indebted to the work of Mr. Sage. For it is he who is responsible for college admission—for recording all grades—for the publication of statistics and grades—for fraternity and all-college averages—for graduation—for the publication of the general catalogue, the directory, schedule books and registration procedure. It is also Mr. Sage who certifies grades from other colleges, takes care of the directory for the faculty, the administrative committees and their chairmen, and of the graduate committee and faculty. Mr. Sage is not only registrar—he is chairman of the personnel committee and vice-dean of the Junior College. Another of his many duties is to decide what students are eligible for honor societies and for honors day.



HERMAN KNAPP  
Vice-President



H. C. GREGG  
Secretary and Business Manager



J. R. SAGE  
Registrar



**P**RACTICAL and scientific agriculture is the basis of the study of students enrolling in the Agricultural Division. The ten departments offer sixteen four-year curricula in addition to certain offerings requiring less time. All offer graduate work and several are pre-eminent in their respective fields.

The instruction in Applied Agriculture is well balanced with work in the biological, physical and social sciences. Extensive practical instruction is afforded by the well-equipped laboratories, fields, orchards and barns provided by the division.

Systems of marketing agricultural products, better methods of feeding, and latest improvements in farming are brought to light in the Agricultural Experiment Station. A number of students take part in the work through a system of student employment.

A divisional personnel service has been developed to the degree that insures very effective co-operation between counselors, department heads and the personnel service in helping the students prepare for and find employment in the work for which they are best qualified.

An excellent record of graduate placement has been made. In spite of economic conditions practically all of the graduates of the past three years are in profitable employment in the lines of agricultural work for which they made preparation.

H. H. KILDEE  
*Dean of  
Agriculture*



# A G R I C U L T U R E

## E N G I N E E R I N G



T. R. Agg  
Dean of  
Engineering

A SCIENTIFIC technique for the control of the forces, materials and energy of nature, in so far as these relate to engineering, a technique for the organization of human effort, a technique for appraising the resulting benefits to mankind—these are the distinctive qualities of a complete education in engineering as taught in the Iowa State Division.

Beside the regular engineering departments, which furnish the student with instruction in basic science, technical and humanistic courses, are three closely allied departments, differing in character from the teaching departments. The first, the Engineering Experiment Station, carries on research for

the division. During the past year experiments have been conducted relating to the utilization of agricultural wastes, the disposal of creamery and other wastes, the operation costs of automobiles, skidding and others.

The second of these departments, the Engineering Extension Service, holds short courses both on the campus and throughout the state. Surveyors, welders, gas-metermen, painters, plumbers and others take advantage of the short period of instruction by the college. The department also provides a technical information service.

The third of these related departments is the Engineering Personnel Service, which establishes contact with the employment and personnel divisions of industrial, commercial and business organizations, and thereby is enabled to advise and aid those engineering graduates who are seeking employment.



## H O M E E C O N O M I C S

**I**N A recent study of the employment of the Home Economics graduates of the last four years, ninety-three percent of the seven hundred and sixty-one who have received bachelor degrees are employed; ninety-five percent of the one hundred and fifty-nine in the class of 1934 are employed. High school teaching ranks first in the occupations of the graduates of the four-year period; home-making ranks second, and dietetics third. Most of the other graduates are employed in some one of the other fields of Institution Management, Extension Service, nursery school teaching, commercial food work, journalism or home servicing. The division expects to have little trouble in placing this year's graduates in good positions.

The Home Economics Section of the Experiment Station has twelve research projects under way. In addition, it cooperates with other sections in work on six projects.

The division aims to give a liberal education and practical training in home economics by means of instruction in the arts, the natural and social sciences, and their place in modern civilization. Home management houses, a nursery school and a tea room are unusual in most institutions, but offer practical experience to girls at Iowa State College.



GENEVIEVE FISHER  
*Dean of  
Home Economics*





EVERY student of Iowa State College comes into contact with the Division of Industrial Science during his college career. For students majoring in any curriculum the fundamental studies are provided by the several departments in this division. In addition, students in all divisions are encouraged to include in their programs as many as possible of the general studies such as Public Speaking, Psychology, Music, Literature, History and Modern Languages, which are offered as a part of the work of the Industrial Science Division. The program has now been revised so that the students from Junior Colleges can enter Iowa State College as juniors with full credit for their first two years of work in the college from which they transferred.

C. E. FRILEY  
Dean of  
Industrial Science



One of the important phases of the work of the division is the program of research in Industrial Science, directed primarily toward the solution of problems of agriculture and industry in Iowa through the application of techniques and principles developed by the various scientific groups within the Division. This program is closely correlated with the research work of the Agricultural Experiment Station, the Engineering Experiment Station and the Veterinary Research Institute.

Plans are under way for the establishment of a divisional publication, fostered primarily by Industrial Science students and devoted to the development and progress of science in Iowa.

INDUSTRIAL SCIENCE



VETERINARY MEDICINE is steadily approaching a new concept of its field of service. Instead of thinking in terms of disease, as has been the habit until quite recently in all branches of medicine, it is thinking of the application of medical sciences to all life, and particularly with a view of assisting to maintain health instead of curing disease.

The new Department of Veterinary Hygiene is organized and functioning. It has taken over the milk inspection service for the City of Ames, which serves as an excellent laboratory in food hygiene.

The Veterinary Research Institute was well represented at the first International Veterinary Congress to be held in the United States. The number in attendance was 1,820 from a membership of over 3,000, 750 of whom were from 61 foreign countries.

The first class to enter under the one-year college entrance requirement will graduate in June. It has been necessary for the veterinary faculty to adopt a selective system of admissions because there are approximately twice as many applicants as the facilities of the veterinary college can accommodate. Those who have had more than one year of college work will be given preference. All but two of the veterinary colleges of the United States have adopted the same requirements inaugurated four years ago by Iowa State College.

C. H. STANGE  
Dean of  
Veterinary Medicine



## VETERINARY MEDICINE

## EXTENSION SERVICE



R. K. BLISS  
 Director of  
 Agricultural  
 Extension

BY MAKING available the research work and other information that Iowa State College has to offer to the people of Iowa does the Extension Service bring this institution to the million people who live on the 214,000 farms in the state.

Through a trained staff of extension specialists, county agents, home demonstration agents and club agents, the Extension Service carries information concerning all phases of agriculture and homemaking to the rural people. Its work embraces some activities of all the five divisions of the college.

Agricultural Adjustment Administration programs, in addition, drew heavily upon the educational facilities of the Extension Service during 1934 and 1935. Extension specialists and members of the State Corn-Hog Committee trained the 1934 county and township corn-hog workers.

Education of farm homemakers, through the women's home project work in every county, and of rural girls and boys through 4-H club activities, naturally, was continued. Cooperation in maintaining and conducting Station WOI, the college broadcasting station, went forward as usual.

There are, besides the administrative staff, specialists in agricultural economics as well as in every other department of Agriculture, Dairy, Home Economics and in club work.



## HYGIENE DEPARTMENT

**A**LTHOUGH care of the sick plays an important part in hospital work, an even greater one is that of prevention of illness and improvement of health among students.

As the first step, all entering students are given a careful "once over" during the entrance examinations. All who show physical defects or health impairments are followed up in further conferences, and advice and treatment are given with a view of correcting or improving the condition. Then once a year all students, graduates and undergraduates must be examined. Tuberculosis tests have been continued this year, and every student who shows a positive test is given an X-ray examination.

The plan of first aid instruction for all house mothers of and presidents of sororities and women's dormitories has been continued this year. This plan has shown remarkable results, for the number of students who formerly went to the hospital for minor cuts and bruises has greatly decreased.

The north wing of the hospital, built in 1915, has a capacity of 40 beds and includes the kitchen and dining room. The east wing, built in 1924, more than doubled the capacity and gives added dispensary and laboratory facilities so that now the college has ample facilities for caring for such of its students as need hospital or ambulatory care. No other institution, except perhaps those with medical schools, is better equipped in this respect and few hospitals are better provided with laboratory, X-ray and other equipment for diagnosis and treatment, both for curative and preventive purposes.



DR. J. F. EDWARDS  
*Head of  
Hygiene Department*







STUDENTS took increased interest in library books in 1934-1935, in the belief of Librarian C. H. Brown. In a recent summary it was found that over two thousand books are used daily, and over a million a year fall into the hands of Iowa State students.

The new mural paintings, painted last year by Iowa CWA artists under the direction of Grant Wood of Cedar Rapids, one of America's most noted painters, are now in position.

One of the latest additions to the files is a collection of books on birds. In this collection of rare books, published many years ago, there are thirty volumes. The collection is a work of Mr. Clyde E. Ehinger of Keokuk, Iowa.

C. H. BROWN  
Librarian



Plans were made, also, to sound-proof the lower hall to reduce the echoes of clattering student feet on stone floors and stairs.

The Library is the most used building on the campus. The new building, opened for the use of the public in the spring of 1925, is designed to meet adequately the needs of both graduate and undergraduate students.

Yearly additions to the Library are 10,000 volumes. The collection has increased 550 percent since the new building was opened.

COLLEGE LIBRARY

## M E M O R I A L      U N I O N

**M**EMORIAL UNION is the Iowa State club. Here the undergraduate, the graduate and the faculty member finds that unique quality of social and recreational life which distinguishes Iowa State College.

Iowa State life centers around this monument to service. It is here that students and faculty members come for amusement, both educational and entertaining. Dances, lectures, musicals and variety programs bring the student body to the Union many times a week. Incomplete and unfurnished, the full potentialities of this attractive center have been but glimpsed during the past seven years of service.

Improvements in building, decorating and the programs offered are constantly under the consideration of the Memorial Union staff. The grill and commons are under very capable direction. We wonder what people did before there was a Union, and hereby give our vote of thanks to those who spend their lives making it an even more delightful place.

The Memorial Union is but a tangible expression of the great interest the alumni have in Iowa State College. Most faculty members and about seventy percent of the alumni are life members of the Union. The interest and cooperation of such a large proportion of the members of the college family make Memorial Union truly "our college club."



H. E. PRIDE  
Director





## Student Executive

Leaders and Organizations Whose  
Goals Have Been Service  
to Iowa State



Latham Blumenschein Wegner Sterrenberg Finnern Miller Holmes  
 Root Spaulding Stolp Williams Gaylord Brown  
 Karlson Gaskill Raffety Brayer Stillians Hamilton

CARDINAL and gold days! But perhaps we should say Cardinal Guild days because this organization has been responsible for many of our good times this year. Football and basketball games, lectures and concerts, are just a few of the things we enjoy through our activity books that the Cardinal Guild sponsors.

This year the old red prep cap was formally discarded by consent of the Guild, and in its place freshmen now wear a small recognition pin. The freshman election was changed and put on the same basis as the other class elections.

A gift of \$500, made to the General Student Loan Fund by Cardinal Guild this year, represents small surpluses in the budget for many years.

Other things which Cardinal Guild oversees are the divisional and intramural athletic awards, numeral sweaters, the Homecoming Barbecue, and the pep program.

OFFICERS

- |                      |                 |
|----------------------|-----------------|
| CARL HAMILTON .....  | President       |
| ROBERT ROOT .....    | Vice-President  |
| GRACE RAFFETY .....  | Secretary       |
| ALFRED KARLSON ..... | Treasurer       |
| H. V. GASKILL .....  | Faculty Advisor |

ACTIVE MEMBERS

- |                   |                |                   |
|-------------------|----------------|-------------------|
| ROBERT BLUMENSCHN | TORVALD HOLMES | LLOYD SPAULDING   |
| VIRGINIA BRAYER   | ALFRED KARLSON | ARTHUR STERREBERG |
| HOLMES BROWN      | WILBUR LATHAM  | JANICE STILLIANS  |
| ARNOLD FINNERN    | TERRELL MILLER | WILLIAM STOLP     |
| SIDNEY GAYLORD    | GRACE RAFFETY  | WALDO WEGNER      |
| CARL HAMILTON     | ROBERT ROOT    | ROBERT WILLIAMS   |

C A R D I N A L G U I L D

## ASSOCIATED WOMEN STUDENTS

**T**O ACQUAINT every girl with Iowa State College and its many activities is the aim of Associated Women Students.

This fall a Campus Carnival was held. Each organization had a gaily decorated booth where the freshman girls might meet and talk to members of the club. A project of personnel training for leaders in student organizations was successfully carried out by A. W. S. this spring.

Associated Women Students is affiliated with the national organization of Intercollegiate Associated Women Students. Every girl on the campus is a member of this organization, which sponsors all women's activities.

## OFFICERS

VIRGINIA BRAYER .....	<i>President</i>
WINIFRED McBEATH .....	<i>Vice-President</i>
WINIFRED MOORE .....	<i>Secretary</i>
BARBARA APPLE .....	<i>Treasurer</i>
GRACE CUNNINGHAM .....	<i>Point Supervisor</i>
MARCIA DANCEY .....	<i>Campus Sister Chief</i>

## ACTIVE MEMBERS

BETTY BINZ .....	<i>President of Pan-Hellenic Council</i>
ELIZABETH BRANN .....	<i>Junior Representative</i>
IONE CURTIS .....	<i>President of Women's Science Club</i>
DOROTHY GOLDEN .....	<i>Sophomore Representative</i>
GERTRUDE HENDRIKS .....	<i>Representative from Student Publications</i>
MARGARET KISE .....	<i>President of League of Women Voters</i>
GRACE RAFFETY .....	<i>President of Y. W. C. A.</i>
BETTY SPARLING .....	<i>President of W. A. A.</i>
JANICE STILLIANS .....	<i>President of Home Economics Club</i>
THERESA WARBURTON .....	<i>President of Dormitory Council</i>
PAULINE WATSON .....	<i>President of Town Girls</i>



Stillians Sparling Golden Hendriks Warburton Binz Raffety  
Cunningham Brann McBeath Brayer Dancey Apple

# AGRICULTURAL COUNCIL

**T**HE Agricultural Council, student governing body of the Agricultural Division, is composed of two members selected from each departmental club in the division.

Last fall the council sponsored a reception for Ag freshmen to welcome them to Iowa State and acquaint them with their division. It awards medals to winning judging teams of various departments in intercollegiate competition.

The council sponsors two dances—the Ag Carnival in the fall and the Ag Ball in the spring. In the winter, it holds an annual Ag Banquet.

### OFFICERS

HORACE CHENEY .....	President
GERALD SEAMAN .....	Vice-President
VERNON FERGUSON .....	Treasurer
LINDLEY FINCH .....	Secretary

### MEMBERS

DONALD ANDERSON	GROVER HAHN	DORSEY MORRIS
GEORGE ANDERSON	CARL HAMILTON	LAWRENCE PEASE
CHARLES BERDO	CLAUDE HOPKINS	VINCENT PEMBLE
LEROY CATION	DERALD LANGHAM	WELCH RICHARDSON
HORACE CHENEY	WILBUR LATHAM	NELSON SCHLEMMER
VERNON FERGUSON	ALLAN LEFFLER	GERALD SEAMAN
LINDLEY FINCH	HERBERT LENZ	WESLEY TALCOTT
FRED FREDERICKSON	MARVIN LIND	RICHARD TRUMP
HAROLD GRAHAM		HOWARD WIPT



Pease Lenz Graham D. Anderson Frederickson Hopkins Wipt  
 Lind Morris Schlemmer Leffler Berdo Langham Cation  
 Hamilton Seaman Ferguson Professor Caine Cheney Finch Latham



Linder Kline Nash Christenson Wegner Kennedy Marlon Thornberry  
 Raine Lauver Clancey Stolp Hutchison Cliff Sheldon  
 Enemark Mutschler Roy Drew Griffith Willis

THE Engineering Council continued to handle the personnel leaflets this year besides sponsoring convocations for new and old students.

The council promotes three big social events. The first, the Engineers' Carnival, was held last fall. During the winter quarter its formal ball was held, at which the Knights of St. Patrick were dubbed and the Engineers' Lady and St. Patrick announced. Miss Margaret Markert and Roy Kline took those honors. In the spring of each year the council sponsors a student-faculty banquet for members of the Engineering Division.

OFFICERS

CHARLES ROY .....	President
LOWELL LAUVER .....	Vice-President
HERMAN ENEMARK .....	Secretary
JAY HUTCHISON .....	Treasurer

MEMBERS IN FACULTY

B. S. WILLIS

MEMBERS

ORVILLE CHRISTENSON  
 MERTON CLANCEY  
 ROBERT CLIFF  
 FREEMAN DREW  
 HERMAN ENEMARK  
 RUSSELL GRIFFITH  
 JAY HUTCHISON

ROBERT KENNEDY  
 ROY KLINE  
 LOWELL LAUVER  
 KENNETH LINDER  
 ORVILLE MARION  
 WILLIAM MUTSCHLER

PAUL NASH  
 FRANK RAINE  
 CHARLES ROY  
 WILLARD SHELDON  
 WILLIAM STOLP  
 PAUL THORNBERY  
 WALDO WEGNER

ENGINEERING COUNCIL



Wilton Green McCartney Wallace McGrew Farnham Luthly Pallas Barton Stewart  
Prall Gonder Palmer Lukermann Stillians Fasold Miller Smith Christensen

**E**ACH Thursday at 11 Home Economics students gather for a convocation hour in Catherine MacKay Auditorium. Sometimes visiting speakers who will create a professional interest among the girls are present, and other times the program is made up of talent chosen from our own community.

But whatever the program, these convocations are the regular meetings of the Home Economics Club, of which the Home Economics Council is the governing body. Over half of all the girls enrolled in the department are now members of the club.

There are seven divisions in the Home Economics Club. Each division, with its own president and assistant, represents one department of the work carried on in the general program.

The Council continually strives toward unification of efforts of girls in home economics. To accomplish this aim, meetings of major students in the different departments are held. Assisting with the Catherine MacKay loan fund is another project of the club and council.

A formal dance, replacing the Masquerade Ball of last year, was successfully held this winter. During Veishea the Home Economics Club assisted with the open house. The famous cherry pies of Veishea were sponsored by this group.

OFFICERS

JANICE STILLIANS	.....	President
ELIZABETH LUKERMANN	.....	Vice-President
DOROTHY PALMER	.....	Treasurer
BLANCHE FASOLD	.....	Secretary

MEMBERS

ISABELLE BARTON	ELIZABETH LITTLEFORD	BETTY FRALL
LAURA CHRISTENSEN	ARDITH LUTHLY	JUNE REMINGTON
ELANCHE FASOLD	MIRIAM MILLER	MARY STEWART
RUTH FARNHAM	DOROTHY MCCARTNEY	ROYBTA SMITH
ELNOR GONDER	JEAN MCGREW	JANICE STILLIANS
RUTH GREEN	DOROTHY PALMER	CAROLINE WALLACE
ARLENE GRIMM	HELEN PALLAS	MARION WILTON

HOME ECONOMICS COUNCIL



## INDUSTRIAL SCIENCE COUNCIL

**S**TUDENT activities in the division are supervised by the Industrial Science Council. In the fall, convocations were conducted and many interesting speakers were brought to the campus. Later in the year, personnel leaflets for graduating industrial science seniors were issued.

The old traditional Ax-Grinders' Ball, to which everyone came dressed in old clothes and costumes, gave way this year to a formal dance. Pomp and stateliness were the characteristics of this occasion. Doormen in bright red uniforms lent distinctive tone to this dance of the scientists. This formal dance will be an annual feature of the Division.

During spring quarter the Industrial Science Division sponsored Spring Day and an open house for the Industrial Science Division during Veishea.

## OFFICERS

CHARLES FRILEY .....*President*  
 THOMAS SCOTT .....*Vice-President*  
 MARGARET WOODS .....*Secretary-Treasurer*

## MEMBERS

CHARLES APPLE  
 BRUCE ARMSTRONG  
 DWIGHT BOVEY  
 MARY F. BREWER  
 GLENN CARMAN  
 IONE CURTIS

JOHN DUNNING  
 ARNOLD FINNERN  
 CHARLES FRILEY  
 WILSON McBEATH  
 WINIFRED McBEATH  
 KENNETH McGUINNESS  
 HAROLD MILLER

ROBERT ROOT  
 THOMAS SCOTT  
 CHARLES STROM  
 MARLOWE WILLIAMS  
 ROBERT WILLIAMS  
 MARGARET WOODS

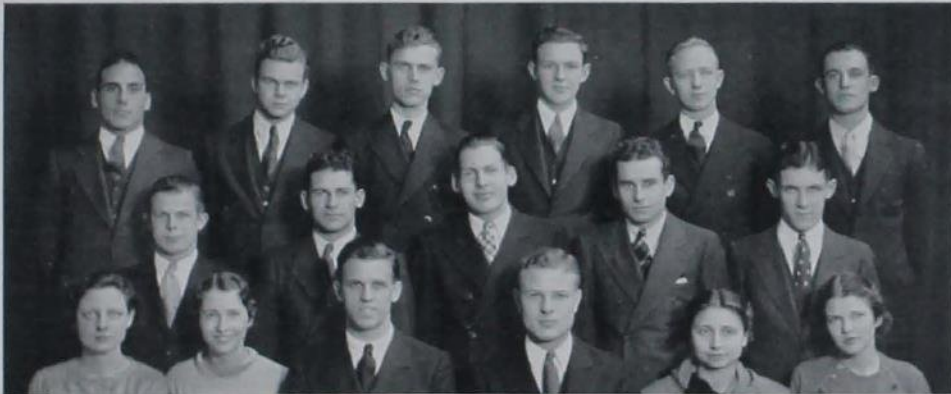

M. Williams Carman Wilson McBeath Strom Finnern Scott  
 Brewer Bovey Miller Root Apple McGuinness  
 Winifred McBeath Friley R. Williams Curtis Woods

## MEMORIAL UNION STUDENT COUNCIL

THE Memorial Union Building may be called the play house of Iowa State students.

This is where we go to dance on Friday and Saturday nights, to meet our friends at four o'clock, and to sit for long hours over sandwiches and coffee.

During winter quarter, Sunday afternoon became a favorite time to drop in at the Union and join in singing old and new favorite songs at the traditional Twilight Musicales.

Winter quarter brought Campus Varieties on Friday nights and tea dancing each Wednesday afternoon. The new sound system which was installed in Great Hall this year made dancing there more popular than ever, and organdy formals and tuxes filled Great Hall almost every Saturday night during spring quarter.

The Student Directors Council of Memorial Union is responsible for the successful program of student social life carried on in the Memorial Union. Harold Pride is its director.

## OFFICERS

HARLIE ZIMMERMAN .....	President
JOHN MACRAE .....	Vice-President
H. E. PRIDE .....	Secretary

## MEMBERS

BARBARA BIRCH  
VIRGINIA BRAYER  
HORACE CHENEY  
CHARLES FRILEY  
JOHN MACRAE

ISABEL MARCH  
GEORGE MATHER  
DOROTHY MILLER  
NORTON MILLER

HAROLD PRIDE  
ARTHUR STERRENBERG  
FRED THOMPSON  
ROBERT WILLIAMS  
HARLIE ZIMMERMAN



Williams Cheney N. Miller Sterrenberg Friley Thompson  
Mather March Brayer Zimmerman Pride Birch D. Miller MacRae



## Classes

Class Officers and Personnels of Seniors  
Whose Names Led All the Rest

# C L A S S O F 1 9 3 5

## CLASS OFFICERS, 1935

ARNOLD FINNERN ..... *President*  
 ROY KLINE ..... *Vice-President*  
 MARION LAGE ..... *Secretary*  
 WALTER ROGNLIEN ..... *Treasurer*

## CLASS OFFICERS, 1934

CARL HAMILTON ..... *President*  
 DONALD ANDERSON ..... *Vice-President*  
 BETTY MELCHER ..... *Secretary*  
 THOMAS SCOTT ..... *Treasurer*

## CLASS OFFICERS, 1933

JACK MACKLAND ..... *President*  
 KENNY SMITH ..... *Vice-President*  
 DOROTHEA DUNKER ..... *Secretary*  
 GUY MARTIN ..... *Treasurer*

## CLASS OFFICERS, 1932

JOHN SPENCE ..... *President*  
 FRANK OBERG ..... *Vice-President*  
 MARY RULE ..... *Secretary*  
 FRANCIS AGAR ..... *Treasurer*



Finnern Kline Lage Rognlien



Dorothy L. Acklin    George Q. Adamson    Irene Adamson    Harriet L. Alexander    Robert W. Allen    Dale V. Alstrand    Andrew L. Anderson  
 Donald H. Anderson    George R. Anderson    John R. Anderson    Merlin H. Anderson    Harry E. Ankney    Vincent Armstrong    Margaret J. Armstrong  
 Corneal S. Arnold    Frank Bacon, Jr.    Donald D. Baird    Harriet M. Baird    Marvin A. Baker    Merle W. Baker    Vivian H. Barkhurst

**DOROTHY L. ACKLIN**    *Rockwell City*  
*Dietetics*  
 Iowa State Student 2; Homemaker 3, 4; Nite Show Publicity 2; Veishea Open House 1, 2, 3; "Pinafore" Publicity 3.

**GEORGE Q. ADAMSON**    *Berkeley, Calif.*  
*Economics*    *Delta Tau Delta*  
 Social Council; College Cossacks; Polo. Life Member Memorial Union.

**IRENE ADAMSON**    *Omaha, Neb.*  
*Applied Art*    *Delta Zeta*  
 Delta Phi Theta, Treasurer 3; Home Economics Club; Publicity Chairman of Art Club 3; Art Department Veishea 3; Home Economics Open House 3; Glee Club 2, 3. Life Member Memorial Union.

**HARRIETT L. ALEXANDER**    *Ames*  
*Dietetics*    *Sigma Kappa*  
 Homemaker; Y. W. C. A.

**ROBERT W. ALLEN**    *Ossian*  
*Industrial Science-Zoology*  
 Veishea 2, 3, 4.

**DALE V. ALSTRAND**    *Fort Dodge*  
*Chemical Engineering*  
 Alpha Chi Sigma; A. I. Chem. E.; Veishea 3, 4.

**ANDREW L. ANDERSON**    *Stanton*  
*Economics*  
 Men's Cooperative Dormitory President 2; Veishea 2, 4. Life Member Memorial Union.

**DONALD H. ANDERSON**    *Northwood*  
*Agricultural Engineering*    *Alpha Chi Rho*  
 Phi Mu Alpha; Iowa State Players; Interfraternity Council; Glee Club; Veishea Nite Show; Freshmen Football; Freshmen Wrestling. Life Member Memorial Union.

**GEORGE R. ANDERSON**    *Avon, Conn.*  
*Agricultural Engineering*    *Sigma Phi Epsilon*  
 Cadet Officers' Association; Scabbard and Blade; A. S. A. E.; Ag Council 4; Football 1, 2, 3, 4.

**JOHN R. ANDERSON**    *Early*  
*Aeronautical Engineering*  
 Society of Automotive Engineers; Veishea Open House 3.

**MERLIN H. ANDERSON**    *Thompson*  
*Civil Engineering*    *Theta Chi*  
 A. S. C. E.; Iowa Engineer 3; Veishea 3; Dramatics 3.

**HARRY E. ANKNEY**    *Des Moines*  
*Electrical Engineering*    *Alpha Tau Omega*  
 Eta Kappa Nu 3, 4; A. I. E. E.; College Cossacks 1, 2, 3, 4; Veishea 1, 2, 3, 4.

**C. VINCENT ARMSTRONG**    *Osceola*  
*Electrical Engineering*  
 Phi Sigma, Secretary-Treasurer 3. Vice-President 4; Delta Sigma Rho; Tau Beta Pi. Secretary-Treasurer 3. President 4; Y. M. C. A. Cabinet 3; Debating 2, 3, 4.

**MARGARET J. ARMSTRONG**    *Nevada*  
*Home Economics Education*    *Pi Beta Phi*  
 Home Economics Club; Y. W. C. A.; Veishea Open House 2, 3; Veishea May Fete 2.

**CORNEAL S. ARNOLD**    *Hornick*  
*Civil Engineering*    *Alpha Sigma Phi*  
 A. S. C. E.; Engineering Council; Glee Club; Rifle Team; Veishea Open House; Iowa Engineer Staff. Life Member Memorial Union.

**FRANK BACON, JR.**    *Ames*  
*Chemical Engineering*  
 A. I. Chem. E.; Sigma Upsilon, Secretary 3. President 4; Sketch Business Manager 4; Veishea 2, 4.

**DONALD D. BAIRD**    *Des Moines*  
*Electrical Engineering*  
 A. I. E. E.

**HARRIETT M. BAIRD**    *Dickinson, N. D.*  
*Dietetics*    *Kappa Delta*  
 Y. W. C. A.; League of Women Voters; Veishea Open House 3. Life Member Memorial Union.

**MARVIN A. BAKER**    *Ames*  
*Electrical Engineering*  
 Tau Beta Pi; Eta Kappa Nu; Scabbard and Blade; Knights of St. Patrick; A. I. E. E.; Military Circus 3, 4; Veishea Parade 1, 3. Open House 3, 4.

**MERLE W. BAKER**    *Ames*  
*Chemical Engineering*  
 A. I. Chem. E.; Mixed Chorus 1; Iowa Engineer 4; Football 1, 2. Life Member Memorial Union.

**VIVIAN H. BARKHURST**    *Waterloo*  
*Nutrition*    *Alpha Gamma Delta*  
 Home Economics Club; Freshman Leader 4; Veishea 3, 4.

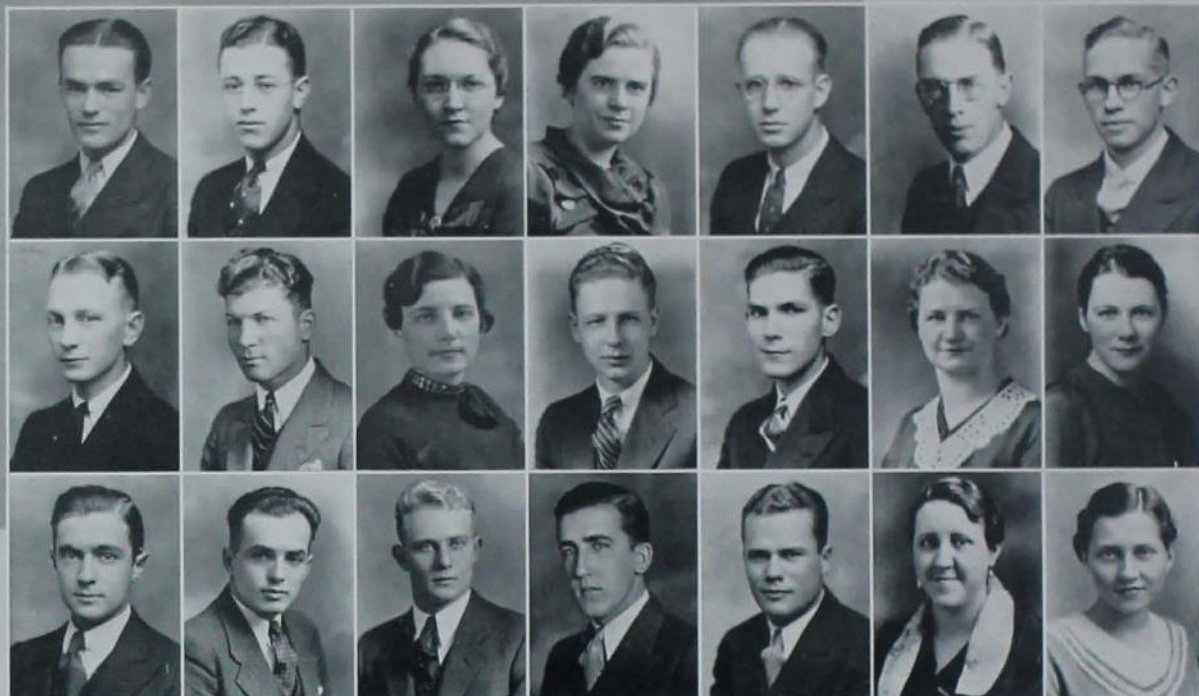

Eugene H. Barnard  
Homer C. Batman  
Benjamin S. Benson

Paul E. Barr  
Clarence W. Beck  
Merle L. Benzer

Julia Bartlett  
Phyllis I. Beerup  
Paul A. Berger

Delilah I. Bartow  
Clarence G. Behnke  
Roland J. Berti

Warren F. Bartz  
Stanley C. Bell  
Wayne M. Biklen

William H. Bassett  
Mildred L. Belling  
Luella G. Bird

Herbert T. Bates  
Mildred A. Bennett  
Agnes G. Blazek

EUGENE H. BARNARD Des Moines

Electrical Engineering  
Phi Zeta; Eta Kappa Nu, President 4; I. E. S., President 4; A. I. E. E., President 3; Campus Radio Club. Life Member Memorial Union.

PAUL E. BARR Portland, Ore.

Chemical Engineering  
Sigma Alpha Epsilon

JULIA BARTLETT Manly

Technical Journalism Zeta Tau Alpha  
Iowa State Student 3, 4; Iowa Homemaker 3, 4; Veishea 2, 3.

DELLIAH I. BARTOW Ames

Household Equipment  
Omicron Nu; Home Economics Club; Iowa Homemaker Staff; Y. W. C. A.

WARREN F. BARTZ Sheldon

Chemical Engineering  
Alpha Phi Omega; A. I. Chem. E.; Iowa Engineer 4; Veishea 3, 4; Band 3, 4; Iowa State Student 4; Frisbee Fellowship. Life Member Memorial Union.

WILLIAM H. BASSETT Webster City

Veterinary Medicine and Poultry Husbandry Adelante  
A. V. M. A.; Agricultural Council 3, 4; Ward Social Council, 6; Midwest Intercollegiate Poultry Judging Team 3; Poultry Club, Secretary 3, President 4; Iowa State Egg and Chick Show 1, 2, 3, 4; Veterinary Ball 5; Memorial Union Drive 3, 4; "Pinafore"; Veishea Open House 1, 2, 3, 4, 5. Life Member Memorial Union.

HERBERT T. BATES Ames

Chemical Engineering Theta Delta Chi  
A. I. Chem. E.

HOMER C. BATMAN Ames

Industrial Engineering and Economics  
Scabbard and Blade; Cadet Officers' Association; American Management Association; Basketball 2, 3, 4.

CLARENCE W. BECK Boone

Automotive Engineering  
Cadet Officers' Association; Veishea.

PHYLLIS I. BEERUP Ames

Home Economics Education  
Home Economics Club. Life Member Memorial Union.

CLARENCE G. BEHNKE Ames

Chemical Technology Sigma Phi Epsilon  
Iowa State Chemical Society; Drum and Bugle Corps; Social Council.

STANLEY C. BELL Aurora, Ill.

Chemical Technology  
Iowa State Chemical Society, President 4; Band 3, 4.

MILDRED L. BELLING Sheldon

Vocational Education Sigma Kappa  
Home Economics Club; 4-H Club; Y. W. C. A.; Veishea Open House; Campus Sister.

MILDRED A. BENNETT Ames

Institutional Management Sigma Kappa  
Iowa State Student 1, 2, 3; Iowa Homemaker 1, 2, 3; Y. W. C. A.; May Fete 1; Veishea Open House 1, 2; Veishea Nite Show 2; Glee Club 1, 2, 4; Campus Sister 2.

BENJAMIN S. BENSON, JR. Ottumwa

Electrical Engineering  
I. E. S.; A. I. E. E.; Y. M. C. A.; Veishea 1, 2, 3, 4; Yell Leader 1, 2, 3, 4.

MERLE L. BENZER Dubuque

Mechanical Engineering Lambda Chi Alpha  
Cadet Officers' Association; Men's Glee Club 2, 3; Polo 1, 2; Freshman Swimming 1; College Cossacks 1, 2, 3; Archery Club 4.

PAUL A. BERGER Manchester, Mo.

Industrial Arts  
Industrial Arts Society; Varsity "I" Club; Veishea; Football 1, 2, 3, 4; Track 1, 2, 3, 4.

ROLAND J. BERTI Council Bluffs

Electrical Engineering  
A. I. E. E.; Iowa State Players, Chief Electrician 2, 3, 4; Vice-President 4; Illuminating Engineering Society 4; Campus Radio Club; Veishea Nite Show 1, 2, 3, 4, Technical Director 4, Lighting Manager 3.

WAYNE M. BIKLEN Burlington

Industrial Economics  
Sigma Upsilon; Phi Tau Theta; Y. M. C. A. Finance Drive Committee; Sketch 4; Social Council 3, 4; Homecoming Barbecue Committee 4; Veishea 3; Baseball 1, 2, 3; Glee Club. Life Member Memorial Union.

LUELLA G. BIRD Ames

Applied Art  
Veishea Nite Show 1; Veishea Parade 3; Veishea Open House 3; Iowa State Student 3, 4; Bomb Staff 4.

AGNES G. BLAZEK Lawler

Dietetics Alpha Delta Pi  
Newman Club; Home Economics Club; Y. W. C. A.; W. A. A.; Women's Health Council 3, 4; Homemaker 4. Life Member Memorial Union.

**DOROTHY C. BLOEDEL** *Tabor*  
*Home Economics Education*  
 Chi Delta Phi; Homemaker; Veishea 1, 2.

**EDITH L. BLOOD** *Runnells*  
*Home Economics Education*  
 Phi Upsilon Omicron; 4 H Club; Home Economics Club; Veishea Central Committee.

**ROBERT W. BLUMENSCHIN** *Ames*  
*General Engineering*  
 Tau Beta Pi, Recording Secretary 4; Phi Mu Alpha, President 4; Cardinal Guild 4; Glee Club 1, 2, 3, 4; Veishea Nite Show 1, 2, 3, 4, Manager 4. Life Member Memorial Union.

**OREN BOLIN** *Tipton*  
*Farm Crops and Soils Sigma Phi Epsilon*  
 Phi Sigma, Vice-President 3, 4; Delta Sigma Rho, President 4; Iowa State Players, Business Manager 4; Phi Tau Theta, Vice-President 3, 4, National Vice-President 3, 4; Agronomy Club, Vice-President 4; Iowa Agriculturist, 1, 2, Alumni Editor 3, Managing Editor 4; Iowa State Student 1, 2, 3, 4; Journalism "I"; National Advertising Manager 4; Debate 1, 2, Student Manager 4; Poultry Judging Team 3; Farm Crops Judging Team 4; Veishea 1, 2, Chairman 3, 4; Student Grain Show 1, 2, 3, 4; Little International 1, 2, 3. Life Member Memorial Union.

**SARAH E. BOUSKA** *LaGrange, Ill.*  
*Textiles and Clothing Kappa Delta*  
 Phi Upsilon Omicron; Home Economics Club; Y. W. C. A.; W. A. A.; Veishea 3; May Fete 2.

**EUGENE D. BRADLEY** *Humboldt*  
*Engineering Economics Pi Kappa Alpha*  
 General Engineering Society; Freshman Football Numeral; Veishea 3; Vice-President Freshmen Class.

**LETTIE B. BRADLEY** *Malvern*  
*Dietetics and Institutional Management*  
 Omicron Nu; Kappa Phi.

**HENRY W. BRANDT, JR.** *Waterloo*  
*General Engineering American Commons Club*  
 Orchestra 2; Veishea 2, 3, 4.

**MARtha K. BRANDT** *West Liberty*  
*Textiles and Clothing Chi Omega*  
 Home Economics Club; League of Women Voters; Glee Club 2, 3, 4; Veishea 1, 2, 3, 4; Green Gander 4.

**VIRGINIA L. BRAYER** *Kellogg, Idaho*  
*Dietetics Gamma Phi Beta*  
 Mortar Board, Vice-President; A. W. S., President, Point Supervisor; Cardinal Guild; Phi Upsilon Omicron; Y. W. C. A.; Memorial Union Student Director; President Women's Social Council; Chairman Campus Varieties; Foods Chairman Homecoming Barbecue 4; Y. W. C. A.; Student Vodvil and Nite Show, Life Member Memorial Union.

**CARL F. BRENNER** *Sheffield*  
*Veterinary Medicine Tau Kappa Epsilon*  
 A. V. M. A., Secretary 3, President 4; Veishea 1, 2, Open House 4. Life Member Memorial Union.

**GLENN F. BROCKETT** *Des Moines*  
*Mechanical Engineering*  
 Intercollegiate Debate 2, 3, 4.

**HALFORD E. BROCKETT** *Des Moines*  
*Chemical Engineering*  
 Phi Lambda Upsilon; Omega Chi Epsilon; A. E. Chem. E.; Freshman Scholarship Award; Veishea.

**HOWARD W. BROWN** *Milton*  
*Dairy Industry*  
 Dairy Club; Dairy Judging Team; Veishea Open House.

**CARL E. BRUNS** *George*  
*Agriculture and Science American Commons Club*  
 Social Council; Band; Veishea 1, 2, 3, 4.

**MARGARET E. BUCK** *Grinnell*  
*Education Alpha Gamma Delta*  
 Home Economics Club, Vice-President 4; Y. W. C. A.; Campus 4-H Club; Campus Sister 4.

**DELLA E. BUELL** *Lone Tree*  
*Home Economics Education Zeta Tau Alpha*  
 Sigma Alpha Iota; Iowa State Players; W. S. G. A.; W. A. A.; Glee Club 1, 2, 3, 4; League of Women Voters 3, 4; Home Economics Club; Iowa Homemaker 3, Business Manager 4; Hec Vodvil 1; Veishea Nite Show 2, 3; Campus Sister 2, 3.

**SAMUEL N. BUELL** *Worcester, Mass.*  
*Mechanical Engineering Phi Gamma Delta*

**AUGUST G. BUHR** *Tripoli*  
*Agricultural Engineering Alpha Gamma Rho*  
 A. S. A. E., Vice-President; Veishea 3, 4; Ward Athletic Manager 2. Life Member Memorial Union.

**JOHN R. BURKETT** *Perry*  
*Chemical Engineering Alpha Chi Sigma*  
 Knights of St. Patrick; A. I. Chem. E.; Veishea 2, 3, 4.

**BETTY BURROWS** *Des Moines*  
*Textiles and Clothing Pi Beta Phi*  
 Y. W. C. A.; W. S. G. A.; Veishea Fashion Show 3, Parade 3; Social Council 4.

Dorothy C. Bloedel  
 Henry W. Brandt Jr.  
 Carl E. Bruns

Edith L. Blood  
 Martha K. Brandt  
 Margaret E. Buck

R. W. Blumenschin  
 Virginia L. Brayer  
 Della E. Buell

Oren Bolin  
 Carl F. Brenner  
 Samuel N. Buell

Sarah E. Bouska  
 Glenn F. Brockett  
 August G. Buhr

Eugene D. Bradley  
 Halford E. Brockett  
 John R. Burkett

Lettie B. Bradley  
 Howard W. Brown  
 Betty Burrows

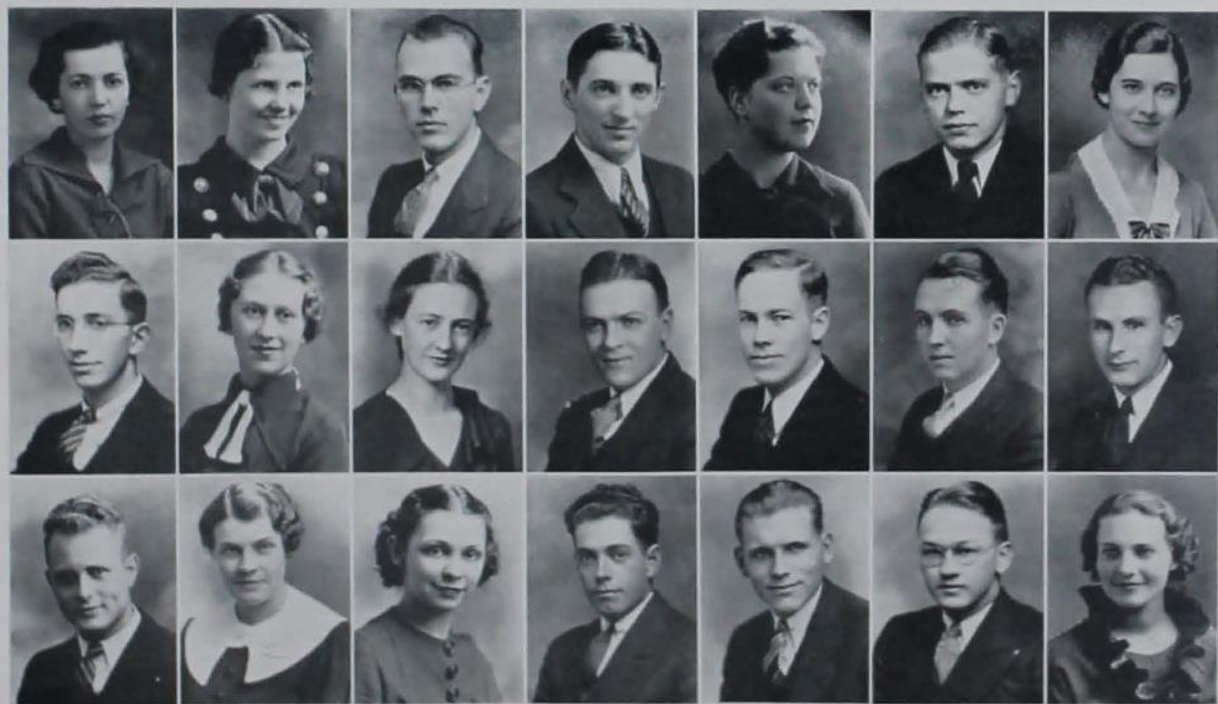

**MYRON G. BUSCH** Ames  
*Industrial Economics*

Y. M. C. A.; A. I. E. E.; General Engineers' Society; High School Contacting Committee, Chairman 3, 4; Departmental Banquet Committee 4; Personnel Leaflet Committee 4; Veishea 2, 3, 4; Life Member Memorial Union.

**CHARLES C. BUTLER** Ames  
*Agricultural Education Alpha Gamma Rho*

Phi Sigma; Agricultural Education Club, Secretary 4; American Society of Agronomy; Y. M. C. A.; Debate Squad; Little International; Life Member Memorial Union.

**WILBUR CALLISON** Winterset  
*Agricultural Engineering Phi Sigma Kappa*

A. S. A. E., President 4; Knights of St. Patrick 4; Bomb 4; Life Member Memorial Union.

**RICHARD B. CAMPBELL** Des Moines  
*Forestry*

Forestry Club; Coach of Forestry Rifle Team; Wrestling and Track 1, 2.

**NEVA CAREY** Ames  
*Child Development Chi Omega*  
Dramatic Club; Home Economics Club; Y. W. C. A.; Life Member Memorial Union.

**HORACE B. CHENEY** Emerson  
*Farm Crops and Soils Farm House*

Cardinal Key; Alpha Zeta, Vice-President 4; Y. M. C. A.; American Society of Agronomy, President 4; Agricultural Council 3, 4; Memorial Union Council 4; Faculty-Fraternity Committee 3, 4; Iowa Agriculturist 3, 4; Veishea Open House 3; Little International 2, 3; Student Grain Show 2, 3, 4; Farm Crops Judging Team 3; Life Member Memorial Union.

**ANNE W. CHENOWETH** Albany, Mo.  
*Mathematics Kappa Delta*

Pi Mu Epsilon; W. S. G. A., Secretary 2, Treasurer 3; Student Health Council 4; Life Member Memorial Union.

**BOYD W. CHILDS** Centerville  
*Geology Theta Chi*

Phi Mu Alpha; Music Council Representative Senior Class; "Iowa State Four"; "Vagabond King"; "Student Prince"; "H. M. S. Pinafore"; Glee Club 3, 4; Band 1.

**LAURA CHRISTENSEN** Ames  
*Household Equipment*

Omicron Nu; Phi Upsilon Omicron; Theta Sigma Phi; Campus 4-H Club; Jack O'Lantern; Home Economics Club Council 4; Green Gander 4; Homemaker 3, Circulation Manager 4; Student 3, 4; Campus Sister 4; Veishea Open House 1, 2, 3.

**ORVILLE K. CHRISTENSON** Ida Grove  
*Agricultural Engineering Pi Kappa Phi*

Knights of St. Patrick; A. S. A. E.; Engineering Council 3, 4; Veishea 2, 3, 4.

**EDNA H. CLARK** Henderson  
*Education Alpha Chi Omega*

Home Economics Club.

**HELEN I. CLEMONS** Clemons  
*Applied Art*

Delta Phi Delta; Home Economics Club 1, 2, 3, 4; W. S. G. A. 1, 2, 3; Y. W. C. A. 1, 2, 3; Bomb Editorial Staff 1, 2, 3; Art Editor 4; Bomb Key 3; Sketch Sales 3, 4, Associate Editor 4; Homemaker Editorial Staff 4; Journalism "T" 3; Girls' Glee Club 3; Messiah 3; Artist Concert Series Sales 3; Campus Sister 2, 3, 4; Veishea Open House 3, 4.

**VICTOR G. CLEMONS** Clemons  
*Mechanical Engineering*

Veishea 3, 4.

**JOHN B. CLOUGH** Osceola  
*Animal Husbandry Alpha Gamma Rho*

Block and Bridle Club; Y. M. C. A.; Iowa Agriculturist 3, 4, Departmental Editor 3; Veishea, Open House 3, 4, Chairman 4; Little International 1, 2, 3; Life Member Memorial Union.

**KENNETH V. COON** Ames  
*Architectural Engineering*

**WILLIS M. COOPER** Boone  
*Chemical Engineering Sigma Alpha Epsilon*

Sigma Upsilon; Orchestra 2; Sketch Publication Board 3; Band 1, 2, 3.

**JOHN A. COWAN** Crystal Lake  
*Chemical Engineering Pi Kappa Phi*

A. I. Chem. E.; Knight of St. Patrick; Varsity "T" Club; Interfraternity Council; Intramural Council; Basketball 1, 2, 3, 4; Football 1, 2.

**RHODA F. CRAFT** Old Town, Me.  
*History Kappa Delta*

League of Women Voters 4; W. A. A. Council 1, 2, 3, Secretary 2; Intramural Board 3, 4, President 3; Y. W. C. A.; Pan-Hellenic Council 2, 4; Women's Science Club 2, 3, 4; W. S. G. A. Council 2; Campus Sister 2, 3, 4; Freshman Day Leader 4; Veishea May Fete 1, 2, Open House 1, 2, 3, Vodvil 1; Pep Barbecue 3, 4.

**CHARLES W. CRAYCHEE** Mason City  
*Aeronautics*

**CLARENCE G. CRITZMAN** Ames  
*Chemical Engineering Phi Sigma Kappa*

Scabbard and Blade; Cadet Officers' Association; A. I. Chem. E.; Engineers' Carnival; Veishea 2, 3, 4, 5; Military Circus 2, 3, 4, 5; College Cossacks 2, 3, 4, 5, Secretary-Treasurer, 4, Student Coach 5; Bomb.

**DONALD B. CUMMINGS** Ames  
*General Engineering Sigma Phi Epsilon*

Cadet Officers' Association 3, 4; Scabbard and Blade 3, 4; Interfraternity Council 2; Veishea 2.

Myron G. Busch  
Boyd W. Childs  
Kenneth V. Coon

Charles C. Butler  
Laura Christensen  
Willis M. Cooper

Wilbur Callison  
O. K. Christenson  
John A. Cowan

Richard B. Campbell  
Edna H. Clark  
Rhoda F. Craft

Neva Carey  
Helen I. Clemons  
Charles W. Craychee

Horace B. Cheney  
Victor G. Clemons  
Clarence G. Critzman  
Donald B. Cummings





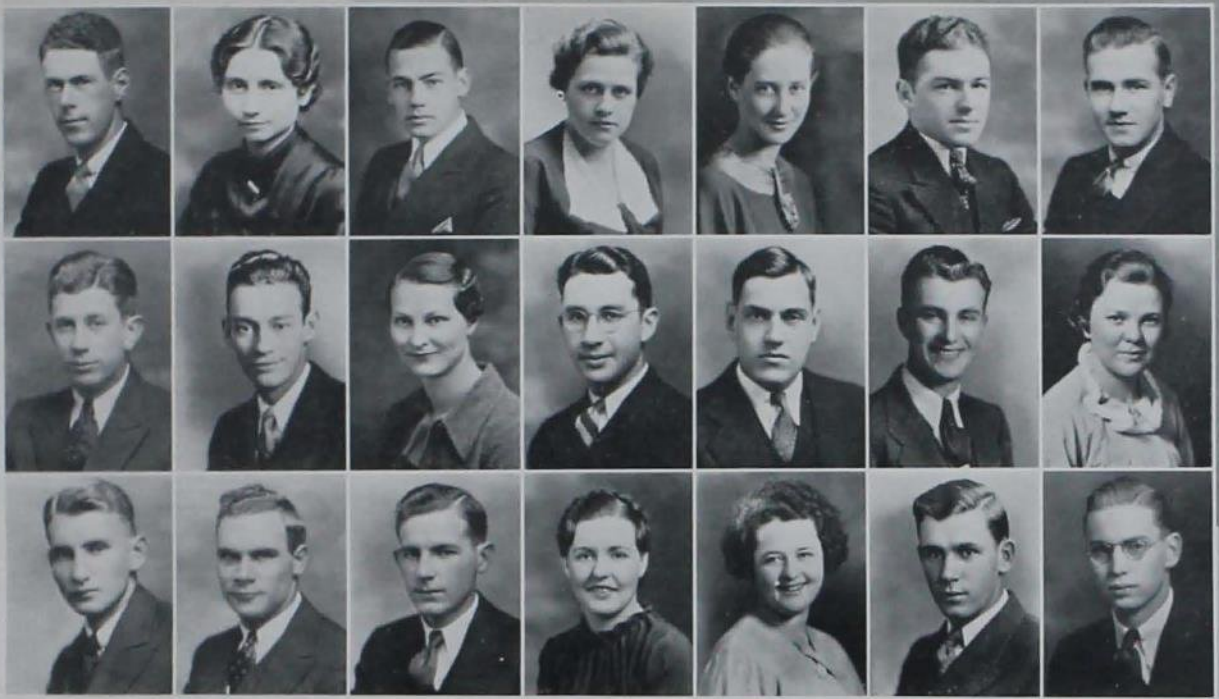

Robert R. Cunningham    Ione L. Curtis    Leo E. Daehler    Marcia H. Dancy    Betty Daniel    Dean G. Daniels    Robert W. Davis  
 Richard B. DeJaeger    George E. De Jong    Nellie M. De Kalb    Bernard Demoratsky    W. Roger Dickinson    Donald D. Dilworth    Bertha M. Dimmitt  
 Ralph T. Dingman    H. Philip Dixson    James A. Dockal    L. Margaret Dunkelberg    Betty J. Easton    Don B. Eberhart    O. Fred Ecklund

**ROBERT R. CUNNINGHAM**    Ames  
*Civil Engineering*  
 Iowa State Players Business Staff; Ward Athletic and Social Manager. Life Member Memorial Union.

**IONE L. CURTIS**    Collins  
*Mathematics*    Zeta Tau Alpha  
 Pi Mu Epsilon; Kappa Phi; Jack O'Lantern; Mathematics Club; Y. W. C. A.; Industrial Science Council 4; Pan-Hellenic Council; Industrial Science Women's Club 1, 2, 3. Treasurer 3, President 4; Student Vodvil 1, 2.

**LEO E. DAEHLER**    Clinton  
*Electrical Engineering*  
 Tau Beta Pi; Eta Kappa Nu; Alpha Phi Omega; Scabbard and Blade; A. I. E. E.; Veishea 3.

**MARCIA H. DANCEY**    Ames  
*Economic History*    Chi Omega  
 Mortar Board; Y. W. C. A. 2, 3, 4. Vice-President 4; Campus Sister Chief 4.

**BETTY DANIEL**    Shelbyna, Mo.  
*Dietetics*    Chi Omega  
 Social Council; Y. W. C. A.; W. A. A.; Open House 2, 3.

**DEAN G. DANIELS**    Blue Mound, Ill.  
*Agriculture and Science*    Sigma Nu  
 Agricultural Education Club; Ward Executive Council 3; Veishea Open House 3, 4; Cossacks 3, 4; Little International 3.

**ROBERT W. DAVIS**    Des Moines  
*Chemical Engineering*    Phi Delta Theta  
 Veishea 1, 2, 3, 4; Freshman track.

**RICHARD B. DEJAEGER**    Moline, Ill.  
*Architectural Engineering*    Phi Kappa  
 Veishea Open House Chairman 3. Parade 3; Intramural Manager 2. Life Member Memorial Union.

**GEORGE E. DE JONG**    Keokuk  
*General Engineering*  
 Men's Glee Club 3; Chorus 3; Veishea 1, 2, 3. G. E. Open House 2; Memorial Union Drive 3; Iowa Engineer 1, 2, 3; Life Member Memorial Union.

**NELLIE M. DE KALB**    Lewiston, Mont.  
*Dietetics*    Sigma Kappa  
 Y. W. C. A.; Women's Health Council 2, 3, 4; Veishea 3, 4; Homemaker 3.

**BERNARD DEMORATSKY**    Webster City  
*Chemical Technology*    Adelante  
 Ward Social Council 3, 4; Veishea. Chemistry Open House 3; Band 2, 3, 4; Orchestra 2, 3, 4.

**W. ROGER DICKINSON**    Sioux City  
*Horticulture*  
 Veishea-Horticulture 2, 3; Horticulture Club Secretary 2; Horticulture Show, Assistant Manager 2; Manager 3.

**DONALD D. DILWORTH**    Mitchell, S. D.  
*Technical Journalism*    Alpha Gamma Rho  
 Sigma Delta Chi; Alpha Zeta; Danforth Fellowship; Iowa State Student 1, 2, 3, 4; Issue Editor 4; Iowa Agriculturist 2, 3, 4; Business Manager 4; Green Gander 1, 2, 3, 4; Art Editor 3, 4; Veishea; Life Member Memorial Union.

**BERTHA M. DIMMITT**    Ottumwa  
*Foods and Nutrition*    Alpha Delta Pi

**RALPH T. DINGMAN**    Marshalltown  
*Economics*  
 Band 2, 3, 4; Track 2, 3, 4.

**H. PHILIP DIXSON**    Des Moines  
*Chemical Engineering*  
 Phi Lambda Upsilon; A. I. Chem. E.; Life Member Memorial Union.

**JAMES A. DOCKAL**    Pocahontas  
*General Engineering*    Pi Kappa Phi  
 Veishea 1, 2; Iowa Engineer 1.

**L. MARGARET DUNKELBERG**    Rockford  
*Textiles and Clothing*    Phi Omega Pi  
 Home Economics Club; 4-H Club; Veishea 3.

**BETTY J. EASTON**    Centerville  
*Institutional Management*  
 Kappa Phi; Y. W. C. A. 1, 2, 3; Home Economics Club 1, 2, 3; Campus Sister 2, 3, 4; Life Member Memorial Union.

**DON B. EBERHART**    Hamilton, Mo.  
*Economics*    Theta Delta Chi  
 Veishea 1, 2, 3.

**O. FRED ECKLUND**    Ames  
*Chemical Engineering*  
 A. I. Chem. E.; Veishea Open House 3, 4.

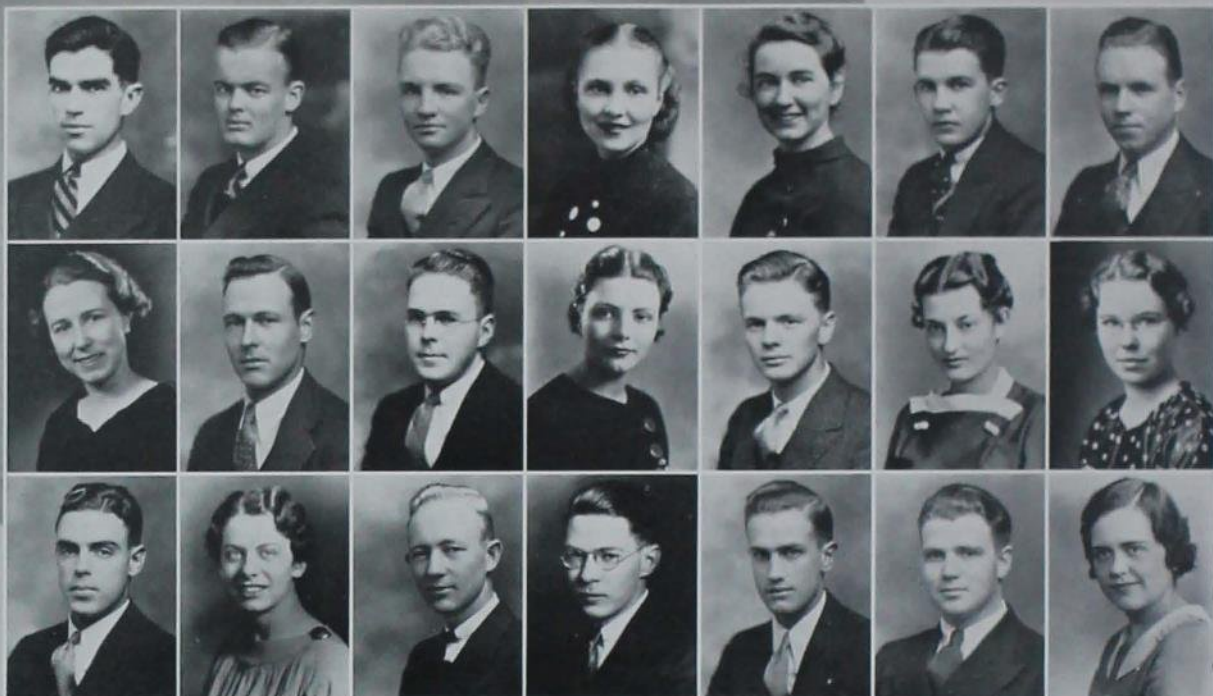

Ben F. Elbert  
Margaret M. Evvard  
Lindley Finch

Robert B. Elwood  
Wilbur G. Eyestone  
Dorothy M. Fincham

Herman A. Enemark  
John M. Fairall  
Arnold H. Finnern

Geneva Engelmann  
Blanche L. Fasold  
Ralph O. Fishbeck

Dorothy S. Evans  
Karl R. Feise  
Robert B. Fisher

Hector C. Evans  
Lillian M. Feucht  
William E. Forster

George M. Eveleth  
Edith M. Fezler  
Ruth I. Foster

**BEN F. ELBERT** Des Moines  
Chemical Engineering Phi Delta Theta  
A. I. Chem. E.; Veishea; Freshman Track  
Manager. Life Member Memorial Union.

**ROBERT B. ELWOOD** Ames  
General Economics Kappa Sigma  
Industrial Science Council, 2; Veishea Nite  
Show, 1, 4; Iowa State Four, 3, 4; Glee Club,  
1, 2, 3, 4.

**HERMAN A. ENEMARK** Davenport  
Chemical Engineering Alpha Chi Sigma  
Engineering Council, 3, 4; Secretary, 4; A.  
I. Chem. E.; Y. W. C. A.; Veishea, 2, 3, 4;  
Glee Club, 1, 2, 3, 4; Engineers' Carnival, 3,  
4; Life Member Memorial Union.

**GENEVA ENGELMANN** What Cheer  
Textiles and Clothing Gamma Phi Beta  
Home Economics Club 1, 2, 3, 4; Y. W. C.  
A.; 4; Womens' Health Council 4; Home  
Economics Vodvil 1; Veishea Nite Show 2;  
Veishea Student Vodvil 1, 2.

**DOROTHY S. EVANS** Lake City  
Textiles and Clothing Delta Delta Delta  
Veishea Night Show 3; Veishea Open House  
3; Home Economics Club 2.

**HECTOR C. EVANS** Omaha, Neb.  
Chemical Engineering  
Tau Beta Pi; Life Member Memorial Union;  
A. I. Chem. E., President 4.

**GEORGE M. EVELETH** Salix  
Mechanical Engineering Delta Chi  
A. S. M. E.; Engineering Open House 1, 2, 3.

**MARGARET M. EVVARD** Phoenix, Ariz.  
Dietetics Gamma Phi Beta  
Omicron Nu; Home Economics Club; Veishea  
1, 2; Student Reporter 3; Life Member  
Memorial Union.

**WILBUR G. EYESTONE** Ames  
Animal Husbandry  
Phi Tau Theta; Block and Bridle; Y. M. C.  
A.; Little International 2; Veishea Open  
House 3.

**JOHN M. FAIRALL** Des Moines  
Chemical Engineering  
A. I. Chem. E.; Veishea Open House 1, 2, 4;  
Veishea Parade 3; Life Member Memorial  
Union.

**BLANCHE L. FASOLD** Albia  
Home Economics Education Gamma Phi Beta  
Glee Club 3, 4; Veishea Night Show 3;  
Veishea Open House 3, 4; Home Economics  
Club 3, 4; Y. W. C. A.; League of Women  
Voters 3, 4, Sec. 4.

**KARL R. FEISE** Des Moines  
Mechanical Engineering Sigma Chi  
Tau Beta Pi 3, 4; Scabbard and Blade;  
Freshman-Sophomore Dance Committee; Veishea  
3; Social Council 2; Band 1, 2; Swimming  
Team 1, 2, 3, 4; Varsity "I" Club.

**LILLIAN M. FEUCHT** Sterling, Colo.  
Dietetics Chi Omega  
Homemaker 3; Home Economics Club; Bomb  
4.

**EDITH M. FEZLER** Oklahoma City, Okla.  
Home Economics Education Pi Beta Phi  
Y. W. C. A.; Homemaker Staff; League of  
Women Voters.

**LINDLEY FINCH** Kidder, Mo.  
Dairy Husbandry Alpha Gamma Rho  
Block and Bridle Club; Dairy Cattle Club;  
Agricultural Council; Little International;  
Dairy Judging Team; Livestock Judging  
Team.

**DOROTHY M. FINCHAM** Ames  
Household Equipment  
Home Economics Club; Y. W. C. A.; Home-  
maker Circulation Staff.

**ARNOLD H. FINNERN** Denison  
Economics Sigma Nu  
Cardinal Guild; Industrial Science Council,  
President, 3; Industrial Science Open House  
2; Interfraternity Council 4; Iowa State  
Student, 1, 3, 4; Veishea 3, 4; Senior Class  
President.

**RALPH O. FISCHBECK** Mason City  
Chemical Engineering Delta Sigma Phi  
A. I. Chem. E.; Veishea Open House 3, 4;  
Veishea Publicity 4; May Fete 4; Iowa Engi-  
neer 3, 4; Green Gander 3, 4; Iowa State  
Student 3, 4; Presbyterian Student Council,  
Life Member Memorial Union.

**ROBERT B. FISHER** Glidden  
Electrical Engineering Phi Sigma Kappa  
A. I. E. E.; Eta Kappa Nu; Veishea 2, 3, 4;  
Freshman Tennis; Iowa Engineer 1, 2, 3, 4;  
Bomb Sales 3; Iowa State Players 3, 4.

**WILLIAM E. FORSTER** Albia  
Chemical Engineering Adelante  
A. I. Chem. E.; Veishea 2, 3; Men's Glee  
Club 2, 3, 4.

**RUTH I. FOSTER** Washington  
Home Economics Education  
Kappa Phi; Omicron Nu; Home Economics  
Club; Y. W. C. A.; Veishea; Iowa State  
Players; Campus 4-H Club.

**NORRIS D. FRANTZ** Fort Dodge  
General Engineering Alpha Sigma Phi  
Freshman Football 1; Football 2, 3.

**WILLIAM FREIDEN** Omaha, Neb.  
Mechanical Engineering Alpha Club  
A. S. M. E.; Veishea Open House.

**JAMES M. FRIEDLINE** Cedar Rapids  
Mechanical Engineering Phi Kappa  
A. S. M. E.; Scabbard and Blade; Cadet Officers' Association; Men's Social Council 2, 3; Veishea 2, 3; Military Circus 2, 3.

**CHARLES E. FRILEY, JR.** Ames  
Zoology Sigma Alpha Epsilon

Industrial Science Council 3, 4; President 4; Memorial Union Council 4; Varsity "I" Club; Scabbard and Blade; Cadet Officers' Association; Veishea Open House 3; Veishea Central Committee 4; Swimming 2, 3. Life Member Memorial Union.

**RUDOLPH H. FRITSCHEL** Dubuque  
Electrical Engineering  
A. I. E. E.

**GEORGE E. FROST** Clear Lake  
Chemical Engineering Phi Kappa Psi  
A. I. Chem. E.; Phi Mu Alpha; Band 3, 4; Orchestra 3, 4; Veishea Nite Show 3, 4; Military Circus 3; Chem. E. German Band 4.

**HARLAN E. GEIGER** Vinton  
Animal Husbandry Tau Kappa Epsilon  
Phi Sigma; Block and Bridle Club; Yellow Jackets; Iowa Agriculturalist 3, 4; Debate 3, 4; Little International 1, 2, 3.

**PAUL J. GERDES** Burlington  
Economics Theta Delta Chi  
Inter-Church Council; Iowa State Student; Roger Williams Club, President 4. Life Member Memorial Union.

**JOHN J. GLEASON** Austin, Minn.  
Animal Husbandry Farm House  
Block and Bridle Club; Y. M. C. A.; Football 1, 2; Little International 1, 2, 3; Dairy Cattle Judging Team 4; Livestock Judging Squad 4; Veishea Open House. Life Member Memorial Union.

**EDWARD L. GRABER** St. Joseph, Mo.  
Mechanical Engineering Theta Xi  
A. S. M. E.; Yellow Jackets 4; Porpoise Club; Swimming 1; Trumpet and Drum Corps, Drum Major 2, Instructor 3, 4; Fencing 2, 3, 4; Veishea Stage Craft 3.

**HAROLD C. GRAHAM** Gilbert  
Economics  
Y. M. C. A.; Ag. Economics Club, Vice-President 4; Ag Club; Agricultural Council 4; Veishea 3, 4.

**MARTHA R. GRANT** Indianola  
Home Economics Education

**ESTHER W. GRAU** Muscatine  
Textiles and Clothing Sigma Kappa  
W. A. A.; League of Women Voters; Home Economics Club; Iowa State Players; Iowa State Student; Iowa Homemaker; Women's Pan-Hellenic Council 4; Veishea 3, 4.

**CORALIE M. GREEN** Waterloo  
Dietetics Kappa Delta  
Y. W. C. A.; W. A. A. 1, 2; Home Economics Club; Veishea Open House 1, 2, 3; Women's Glee Club 1; Chapel Choir 1; Campus Sister Captain 2; Iowa Homemaker 2, 3; Homecoming Barbeque 4.

**RUTH MAY GREEN** Castalia  
Textiles and Clothing  
Y. W. C. A.; Home Economics Club Council; Iowa Homemaker; Presbyterian Student Council.

**CHARLES GUSS** Omaha, Neb.  
Chemical Engineering  
Alpha Club 2, 3. President 4; A. I. Chem. E.

**J. RUSSELL GUTE** Glidden  
Animal Husbandry Farm House  
Block and Bridle Club; Football 1, 2, 3, 4; Little International 1; Veishea Open House 2, 3, 4. Life Member Memorial Union.

**ALLYN E. HAGEN** Latimer  
Agriculture and Science Alpha Gamma Rho  
Agriculture Education Club 1, 2, 3, 4; Y. M. C. A. Cabinet 4; Summer Cardinal Guild 3; Veishea 4; Little International 1; College Band 2.

**HENRY B. HALE** Estherville  
Zoology Delta Chi  
Yell Leader; Swimming.

**GERALD L. HALL** Coon Rapids  
General Engineering  
General Engineers' Society; Freshman Basketball. Life Member Memorial Union.

**CARL HAMILTON** Glidden  
Agricultural Journalism  
Sigma Delta Chi; Cardinal Key; Cardinal Guild 3, 4. President 4; Junior Class President; Iowa State Student 2, 3, 4. Editor-in-Chief 4; Student Publication Board; Agricultural Council 3, 4. Life Member Memorial Union.

Norris D. Frantz    William Freiden    James M. Friedline    Charles E. Friley, Jr.    Rudolph H. Fritschel    George E. Frost    Harlan E. Geiger  
Paul J. Gerdes    John J. Gleason    Edward L. Graber    Harold C. Graham    Martha R. Grant    Esther W. Grau    Coralie M. Green  
Ruth May Green    Charles Guss    J. Russell Gute    Allyn E. Hagen    Henry B. Hale    Gerald L. Hall    Carl Hamilton

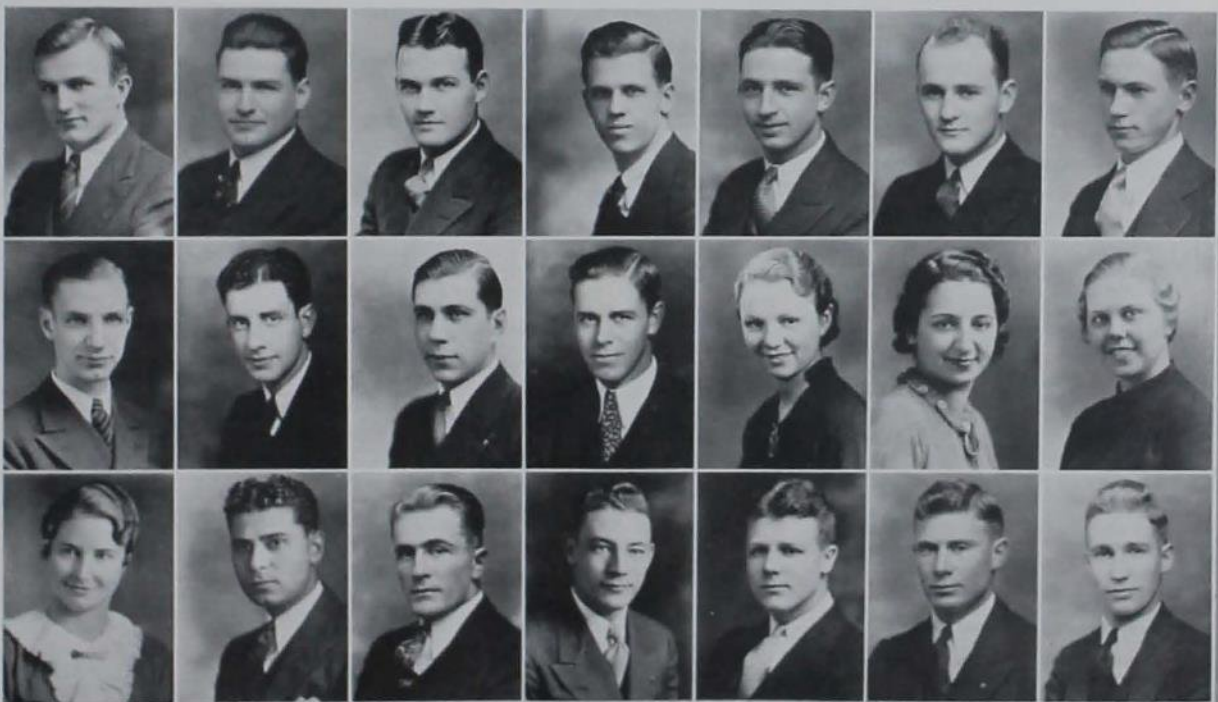

MARGARET L. HANBURY Des Moines  
*Dietetics*

Home Economics Club; Y. W. C. A. 1, 2, 3, 4; Iowa Homemakers 3, 4; Veishea 1, 2, 3, 4; Iowa State Players 4; Cosmopolitan Club 4; Campus Sister 2, 4; Freshman Sponsor 4; Presbyterian Student Council 2, 3, 4; Inter-Church Council 4.

LOIS M. HANSELL Indianola  
*Home Economics Education*

Home Economics Club; Y. W. C. A.; W. A. A.; Secretary 3, 4; Dormitory Council 4; League of Women Voters.

EDWIN L. HANSEN Cordova, Ill.  
*Agricultural Engineering*

A. S. A. E.; President 4; Baseball 2, 3, 4. Life Member Memorial Union.

EDWIN B. HANSON Goldfield  
*Electrical Engineering*

A. I. E. E.; Veishea 1, 2, 3; Memorial Union Membership Drive 3. Life Member Memorial Union.

HOWARD F. HARLAN Stuart  
*Forestry*

Forestry Club; Varsity "I" Club; Football. Life Member Memorial Union.

MARY BESS HARLAN Sioux Rapids  
*History*

Y. W. C. A. 1, 2, 3; Science Women's Club 2, 3, 4; Freshman Resident Advisor 4; Freshman Days Leader 4; Health Council 2, 3, 4; Veishea Vodvil 3; Veishea Open House 1, 2; Pep Barbecue 4; Iowa State Homemakers 3, 4.

EDWARD L. HARMMEYER Chicago, Ill.  
*Animal Husbandry*

Block and Bridle Club; Agricultural Club; Dramatics 1, 2, 4; Iowa State Players; Veishea 1, 2, 3; Iowa Agriculturist 1, 2; Track 1. Life Member Memorial Union.

ROBERT C. HARNLY Sheridan, Wyo.  
*Hydro-Electric Engineering*

Phi Sigma Kappa  
A. I. E. E. Treasurer 4; General Engineering Society; Illuminating Engineering Society, Treasurer 3, 4; Veishea Night Show, Staging 1, 2, 4; Cadet Officers' Association; Bomb 1, 2, 3, 4; Iowa State Players 2, 3, 4; "Both Your Houses"; "Pinafore". Life Member Memorial Union.

LOUISE A. HARRISON Los Angeles, Calif.  
*Dietetics*

Kappa Delta  
Sigma Alpha Iota, Vice-President.

ALMA HASEK Cedar Rapids  
*Textiles and Clothing*

Home Economics Club; Y. W. C. A.

JOHN E. HAYES Oakville  
*Chemical Engineering*

Phi Tau Theta  
Ward Athletic Manager 3, 4; Veishea 2, 3, 4.

ANNE A. HELLER Altoona  
*Home Economics*

Home Economics Open House 1, 3; Y. W. C. A.; Home Economics Club; Dormitory House Council 4; Campus Sister; Campus Varieties 2.

WILLA C. HELWIG Froelich  
*Home Economics Education*

Y. W. C. A.; Home Economics Club 2, 3, 4; Presbyterian Student Council 1, 2, 3, 4; Veishea Home Economics Open House 1, 2, 3, 4. Life Member Memorial Union.

MILTON M. HENDERSON Coin  
*Agricultural Education*

Farm House  
Alpha Zeta; Agricultural Education Club; Livestock Judging Squad; Varsity Track Team 2, 3, 4.

WALTER P. HENDRIX Pittsburgh, Pa.  
*Civil Engineering*

Phi Delta Theta  
A. S. C. E.; Beta Kappa Epsilon; Veishea 2, 3; Seminar Program Committee, Chairman.

BARBARA I. HERSHE Peoria, Ill.  
*Home Economics Education*

Gamma Phi Beta  
Home Economics Vodvil; May Fete 1; Homecoming Barbecue 2, 3; Veishea 1, 2, 3; Campus Varieties, Chairman 4; Joint Social Council, President 4.

LLEWELLYN W. HICKS Hampton  
*Chemical Engineering*

A. I. Chem. E.; Veishea.

GALE V. HIGHSMITH Hawarden  
*Electrical Engineering*

A. I. E. E.; Veishea 1, 2, 3, 4; Track 1, 2; Cross Country 1, 2, 3; Intramural Manager. Life Member Memorial Union.

J. MARK HILTS Sloan  
*General Engineering*

Veishea 2, 3; Secretary and Treasurer of Men's Cooperative Dormitory. Life Member Memorial Union.

MILDRED M. HINIKER Hastings, Minn.  
*Dietetics*

Alpha Gamma Delta  
Y. W. C. A.; League of Women Voters; Veishea.

DONALD J. HODGES Dubuque  
*Forestry*

Alpha Zeta; Forestry Club, Vice-President 4; Frisbie Fellowship, Publicity Chairman 3; Ames Forester, Business Manager 4.

Margaret L. Hanbury  
Robert C. Harnly  
Walter P. Hendrix

Lois M. Hansell  
Louise A. Harrison  
Barbara I. Hersh

Edwin L. Hansen  
Alma Hasek  
Llewellyn W. Hicks

Edwin B. Hanson  
John E. Hayes  
Gale V. Highsmith

Howard F. Harlan  
Anne A. Heller  
J. Mark Hilt

Mary Bess Harlan  
Willa C. Helwig  
Mildred M. Hiniker

Edward L. Harmeyer  
Milton M. Henderson  
Donald J. Hodges

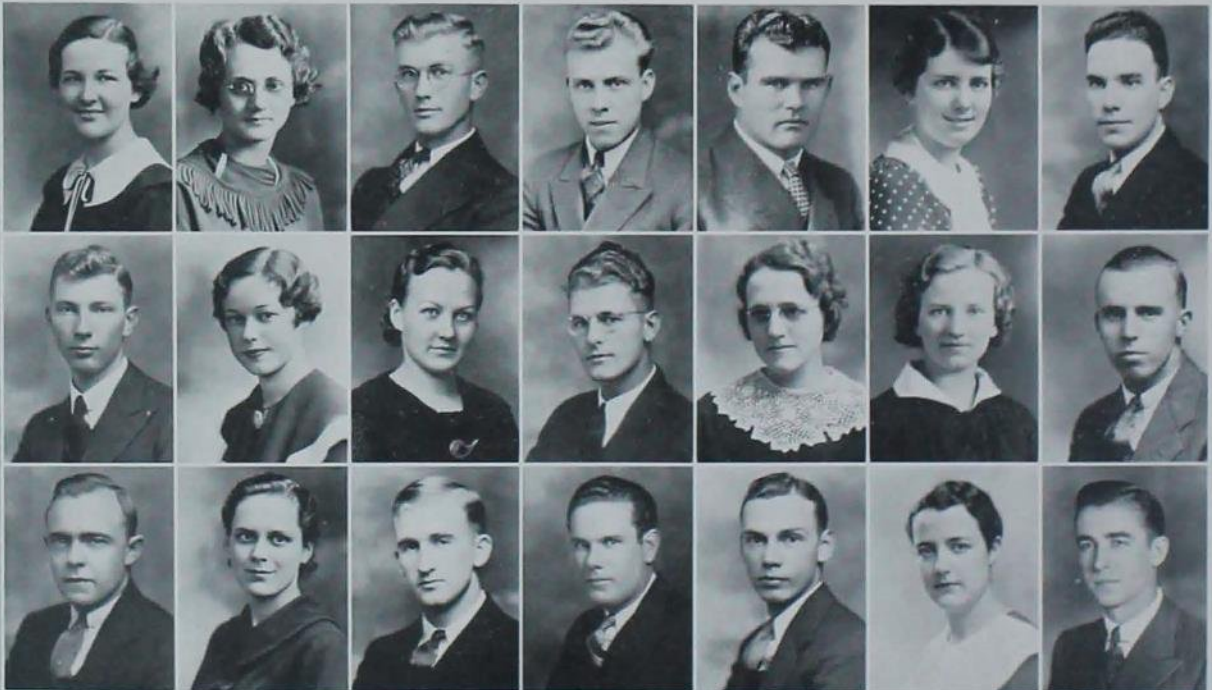

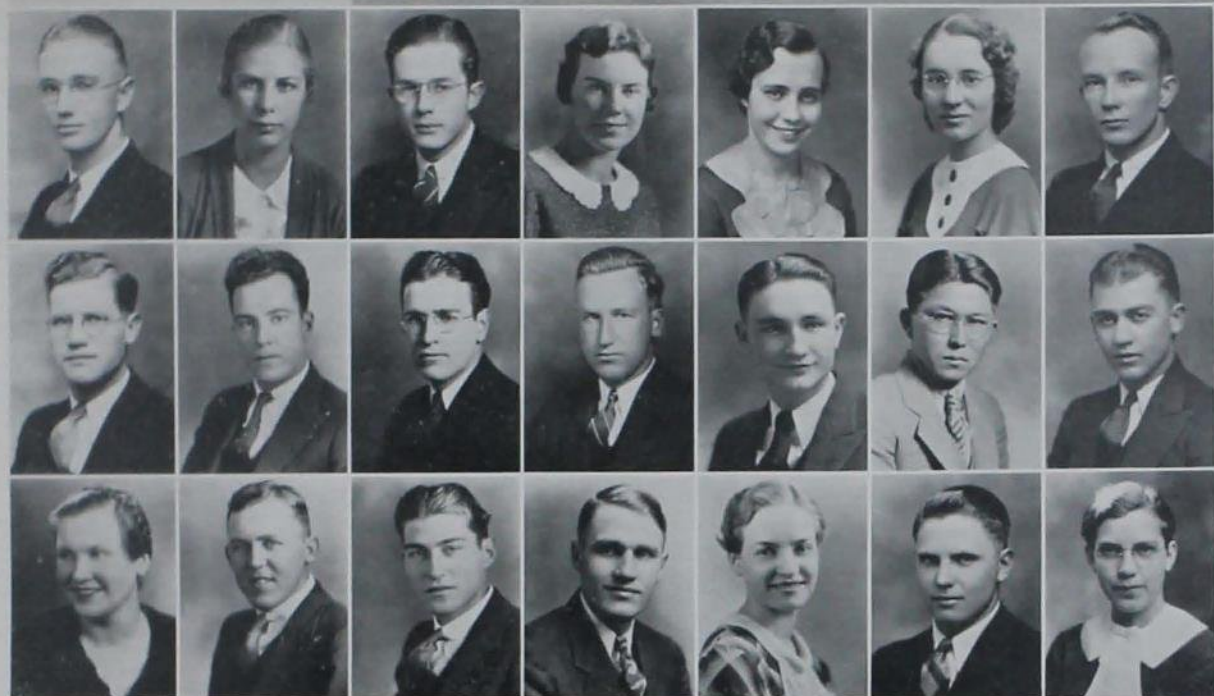

James M. Hoogrefe  
Forrest G. Hunt  
Mary E. Jacobs

Henrietta Hohberger  
Melvin W. Hunt  
Robert V. Jacobson

Howard L. Hoover  
Roy M. Huntoon  
Alvin T. Jaques

Alberta G. Hoppe  
E. Stanley Hurd  
Morton C. James

Margaret Hoskey  
Jay B. Hutchison  
Laura L. Jennings

Marian N. Huen  
Yuichi Ige  
R. Erwin Jezek

La Moin C. Hull  
Keith P. Jackson  
Eunice M. Johnson

**JAMES M. HOGREFE** Foreman, Ark.  
Chemical Technology Delta Sigma Phi  
Alpha Chi Sigma; Alpha Phi Omega; Phi  
Sigma, President 4; I. S. Chem. S.; Debate  
1, 2, 3, 4; Veishea 1, 3.

**HENRIETTA HOHBERGER** Manson  
Dietetics Kappa Delta  
Y. W. C. A.

**HOWARD L. HOOVER** Waterloo  
Chemistry

**ALBERTA G. HOPPE** Cedar Rapids  
Technical Journalism Alpha Delta Pi  
Phi Upsilon Omicron 3, 4; Jack O'Lantern;  
Nislad 2, 3, 4; W. A. A.; Council 2, 3, 4  
Vice-President 4; Y. W. C. A.; 4-H Campus  
Club; Program Chairman 4; Home Econo-  
mics Club; Campus Sister 4; Iowa State  
Student 1, 2, 3, 4; Green Gander 3, 4; As-  
sociate Editor 4; Homemaker 3, 4; Agricul-  
tural 4; Bomb 3, 4; Veishea Open House 2,  
3, Publicity 3; Women's Varsity Hockey  
1, 2.

**MARGARET HOSKEY** Council Bluffs  
Dietetics  
Omicron Nu. Vice-President 4; Home Econo-  
mics Club.

**MARIAN N. HUEN** Eldora  
Home Economics Education  
Home Economics Club; Y. W. C. A.; Veishea  
Open House 3.

**LAMOIN C. HULL** Oak Park, Ill.  
General Engineering Adelante  
Tau Beta Pi. Corresponding Secretary 4; In-  
terfraternity Council 3, 4.

**FORREST G. HUNT** Nevada  
Architectural Engineering  
Architectural Club; Veishea 1, 2, 3, 4; Band  
1, 2. Life Member Memorial Union.

**MELVIN W. HUNT** Muscatine  
Mechanical Engineering Phi Tau Theta  
A. S. M. E. 3, 4; Ward Social Chairman 2.

**ROY M. HUNTOON** Des Moines  
Animal Husbandry Theta Delta Chi  
Veishea Open House 1, 2, 3, 4; Little Inter-  
national 2, 3, 4; Meat Judging Team 3;  
Wrestling Manager 1, 2. Life Member Mem-  
orial Union.

**E. STANLEY HURD** Ottumwa  
Forestry

**JAY B. HUTCHISON** Ames  
Industrial Arts  
Psi Chi. Vice-President 4; Knights of St.  
Patrick 4; Industrial Arts Society; Veishea  
Open House 2, 3, 4. Life Member Memorial  
Union.

**YUICHI IGE** Haiku, Maui, Hawaii  
Animal Husbandry

**KEITH P. JACKSON** Oskaloosa  
Dairy Industry  
Dairy Club; Collego Cossacks.

**MARY E. JACOBS** Ames  
Nutrition Kappa Delta  
Home Economics Club; Iowa State Players  
1, 2, 3, 4; Women's Pan-Hellenic Council 2;  
Big Sister 2, 3, 4; Veishea 1, 2, 3, 4.

**ROBERT V. JACOBSON** Britt  
Aeronautics Tau Kappa Epsilon  
A. S. M. E. 3, 4; Veishea 2, 3, 4; Veishea  
Vodvil 3, 4; Glee Club 2.

**ALVIN T. JAQUES** Dows  
Physics  
Illuminating Engineering Society; Y. M. C.  
A.; Veishea 3, 4.

**MORTON C. JAMES** Gilbert  
Farm Crops and Soils  
D. P. C.; Veishea; Band.

**LAURA L. JENNINGS** Panora  
Home Economics Education  
Y. W. C. A.; Women's Glee Club 2, 3, 4;  
"Pinafore."

**R. ERWIN JEZEK** Diagonal  
Agricultural Engineering  
A. S. A. E.; Veishea 2.

**EUNICE M. JOHNSON** Albert City  
Home Economics Education  
Lutheran Student Association.



Gerald H. Johnson  
Anders S. Johansson  
Albert W. Kleinsmith

Jay D. Johnson  
R. W. Jugenheimer  
Charles F. Klever

Lucile O. Johnson  
Alfred G. Karlson  
Roy L. Kline

Marie M. Johnson  
Walter F. Keffer  
Harold L. Knight

Marion R. Johnston  
Gordon R. Kennel  
Alice J. Knudson

Burdette J. Jones  
Glen A. Kirkpatrick  
Theodore K. Koerner

Albert W. Jordan  
George R. Kimball  
Viola B. Krause

GERALD H. JOHNSON  
Aeronautical Engineering  
Veishea Open House

JAY D. JOHNSON  
Mechanical Engineering Phi Sigma Kappa  
Scabbard and Blade; Porpoise Club; Cadet Officers' Association; Iowa Engineer 1, 2, 3, 4; Swimming 1, 2; Track 2, 3, 4.

LUCILE O. JOHNSON  
Economics

MARIE M. JOHNSON  
Vocational Education

MARION R. JOHNSTON  
Home Economics Education  
Home Economics Club; W. A. A.; Y. W. C. A.; Veishea Open House.

BURDETTE J. JONES  
Chemical Engineering  
Social Council; A. E. Chem. E.; Band.

ALBERT W. JORDAN  
Electrical Engineering  
Iowa State Pistol Team. Life Member Memorial Union.

Clinton

Keystone

Gilman

Alta

Altona, Ill.

Waterloo

Marion

ANDERS S. JOHANSSON  
Electrical Engineering  
Tau Beta Pi; Eta Kappa Nu; A. I. E. E.; Cosmopolitan Club. Life Member Memorial Union.

ROBERT W. JUGENHEIMER  
Farm Crops and Soils  
Life Member Memorial Union.

ALFRED G. KARLSON  
Veterinary Medicine Farm House  
Phi Zeta; Cardinal Key, Secretary-Treasurer; Cardinal Guild; Veterinary Medical Society; Veishea Central Committee, Treasurer 3; Inter-Fraternity Council 3, 4. Life Member Memorial Union.

WALTER F. KEFFER  
Chemical Engineering Sigma Chi  
Alpha Chi Sigma; Knights of Saint Patrick; Scabbard and Blade; A. I. Chem. E.; Veishea Open House 1, 2, 4; Bomb 2, 3, 4; Bomb Business Manager 4; Pistol Team 3.

GORDON R. KENNEL  
Mechanical Engineering Theta Nu Epsilon  
Scabbard and Blade; Cadet Officers' Association; Veishea Open House 3; Band 1, 2.

GLEN A. KIRKPATRICK  
General Engineering Kappa Sigma  
American Management Association; Veishea 2; Ward Executive Council 3, 4. Life Member Memorial Union.

GEORGE R. KIMBALL  
Industrial Economics Kappa Sigma  
Cadet Officers' Association, Treasurer 3, 4; Scabbard and Blade; Military Circus, Business Manager 4; Men's Dormitory Council, Treasurer 1; Military Ball Dance Committee 4, 5, 6; Veishea Engineering Open House 2, Parade 3; Night Show Business Staff 4; Assistant Personnel Manager 5.

Ames

\*Eldridge

Minneapolis, Minn.

Ames

Sigourney

Balboa Heights, Canal Zone

Kappa Sigma

Waterloo

Kappa Sigma

ALBERT W. KLEINSMITH  
Chemical Technology  
Phi Lambda Upsilon; Iowa State Chemical Society. Life Member Memorial Union.

CHARLES F. KLEVER  
Electrical Engineering  
A. I. E. E.; Veishea 2, 3, 4. Life Member Memorial Union.

ROY L. KLINE  
Aeronautics Sigma Alpha Epsilon  
Tau Beta Pi; Sigma Delta Chi; Alpha Phi Omega; Knights of Saint Patrick; Scabbard and Blade; A. S. M. E.; Cadet Officers' Association; Veishea 1, 2, 3, 4; Engineering Council 3, 4; Iowa Engineer, Editor 4; Journalism "I".

HAROLD L. KNIGHT  
Dairy Industry  
Wrestling 3, 4.

ALICE J. KNUDSON  
Dietetics and Institutional Management  
Veishea Vodvil 2, 3; Intramural Board 2.

THEODORE K. KOERNER  
Mechanical Engineering Phi Gamma Delta  
Phi Sigma; Debate 2, 3; Pistol Team 1, 2, 4; Rifle Team 1; Polo 2, 4; Swimming 1; Fencing 1, 2, 3, 4; Veishea 2, 3, 4; Iowa State Student 3.

VIOLA B. KRAUSE  
Dietetics  
W. A. A.

Clinton

Omaha, Neb.

Sioux City

Ames

New Sharon

Albany, N. Y.

Phi Gamma Delta

Powell, Wyo.

Alpha Gamma Delta

**HILDE KRONSHAGE** Milwaukee, Wis.  
Dietetics Delta Delta Delta  
Phi Upsilon Omicron; Omicron Nu 4; Chi Delta Phi 3, 4; Home Economics Council, Vice-President 3; Pan-Hellenic Council 4; Veishea 1, 2, 3, 4; Home Economics Vaudeville 1.

**CARL K. KRUEMPEL** Arlington  
Electrical Engineering  
Y. M. C. A.; A. I. E. E.; Veishea 1, 2, 3, 4.

**MARIA M. KRUSE** George  
Home Economics Education  
Home Economics Club; W. A. A.; Y. W. C. A.; Girls' 4-H Club; Lutheran Student Organization; Veishea Open House 2. Life Member Memorial Union.

**MARION F. LAGE** Manning  
Dietetics Alpha Delta Pi  
Women's Pan-Hellenic Council, Secretary, 3; Y. W. C. A. Cabinet 2, 3, 4; Home Economics Club; Veishea; Homemaker Circulation Manager 2; Senior Class, Secretary 4.

**HENRY W. LAMET** Birmingham, Mich.  
Horticulture  
Horticulture Club, President 3, Secretary 4.

**DERALD G. LANGHAM** Vinton  
Farm Crops and Soils Alpha Gamma Rho  
Phi Kappa Phi 4; Alpha Zeta 3, 4; Agricultural Council 3, 4; Agronomy Club 1, 2, 3, 4; Veishea 2, 3; Farm Crops Judging Team 3; Freshman Grain Judging Contest.

**VIRGINIA M. LARMER** Maryville, Mo.  
Textiles and Clothing Kappa Delta  
Home Economics Club 3; Y. W. C. A. 3; Orchestra 3; Veishea 2.

**MARGARET E. LARSEN** Ames  
History Alpha Delta Pi  
Jack O'Lantern; Chi Delta Phi; Student Health Council 3; Science Women's Club Council 4; Kemper Guild 1, 2, 3, 4; Town Girls' Club; Y. W. C. A.; Y. W. Cabinet 3, 4; Home Economics Club; Science Women's Club; Glee Club 1, 2, 3; Iowa State Chapel Choir 1, 2, 3, 4; Chapel Committee 4; Big Sister Captain 3; Campus Sister 2, 3, 4; Student Freshman Days Leader 3, 4; Veishea 1, 2, 3, 4; Sketch Publication Board 4.

**WILBUR J. LATHAM** Alexander  
Animal Husbandry Alpha Gamma Rho  
Alpha Zeta 3, 4; Block and Bridle, President 4; Cardinal Key 4; Cardinal Guild 4; Summer Guild 3; Y. M. C. A., President 4; Agricultural Council 3, 4; Chairman Guild Pep Committee 4; Guild Finance Committee 4; Student-Faculty Activities Fee Committee 4; Homecoming Committee 4; Iowa Agriculturist 1, 2; Veishea 2, 3, 4; Little International 1, 2, 3, 4; Livestock Judging Team 4. Life Member Memorial Union.

**LOWELL L. LAUVER** Churdan  
Electrical Engineering  
Eta Kappa Nu, Secretary 4; Knights of St. Patrick; Engineering Council 3, 4, Vice-President 4; Veishea Open House 3, 4, Nite Show 2; Personnel Leaflets. Life Member Memorial Union.

**WARREN F. LEAGUE** Lombard  
General Engineering Tau Kappa Epsilon  
A. S. G. E.; Veishea 1, 2, 4; "Pinafore"; Freshman Track. Life Member Memorial Union.

**ALLAN T. LEFFLER** Ames  
Farm Crops and Soils  
A. S. Agronomy 2, 3, 4, Secretary 3; Agricultural Council 4; Agricultural Club; Agronomy Club 1; Inter-Church Council 4; Poultry Club 1, 2; Social Council 4; Inter-Ward Social Council 1; Vice-President 4; Student Chapel Committee 4; Y. M. C. A. 1, 2, 3; Iowa Agriculturist 3, 4; Alumni Editor 4; Iowa State Student 3, 4; Veishea 1, 2, 3. Life Member Memorial Union.

**HERBERT R. LENZ** Lebanon, Mo.  
Landscape Architecture Farm House  
Sigma Upsilon; Alpha Zeta, Treasurer 3, 4; Tau Sigma Delta; Agricultural Council; Visionarian Club; Frisbie Fellowship; Iowa State Agriculturist 3; Veishea Nite Show; Glee Club 1, 2, 3, 4.

**JANET LEWIS** Denmark  
Mathematics Zeta Tau Alpha  
Pi Mu Epsilon; Science Women's Club 2, 3, 4; Mathematics Club 3, 4; Y. W. C. A. 2, 3, 4; Sketch 4.

**KENNETH LEWIS** Joplin, Mo.  
Structural Engineering

**PAUL V. LIBBY** Oelwein  
Forestry  
Forestry Club; Forester's Rifle Club 4, Treasurer 4; College Cossacks 2, 3, 4; Veishea Open House 2, 4; Military Circus 4.

**PHILIP H. LIGHT** Deep River  
Electrical Engineering Acacia  
Eta Kappa Nu, Vice-President 4; Tau Beta Pi; Knights of St. Patrick; A. I. E. E., President 4; Veishea Open House 1, 2, 3; Veishea Parade 3; Interfraternity Council 1, 3.

**MARVIN B. LIND** Harcourt  
Vocational Education Alpha Gamma Rho  
Agricultural Council; Vocational Education Club; Y. M. C. A.; Agriculturist 2. Life Member Memorial Union.

**VIOLA C. LOCKER** George  
Vocational Education and Child Development  
Iowa State Players; Home Economics Club; Y. W. C. A.; Campus 4-H Club; Lutheran Students Association; Homemaker 4; Veishea Open House 2, 3.

**HOWARD O. LORENZEN** Atlantic  
Electrical Engineering American Commons Club  
A. I. E. E.; Pistol Team 1, 2; Campus Radio Club; Veishea Open House 1, 2, 3, 4.

**VERNON J. LOYD** Ames  
Chemical Engineering Alpha Chi Sigma  
A. I. Chem. E.; Veishea 2, 3, 4; Football 2, 3, 4; Varsity "I" Club.

Hilde Kronshage  
Margaret E. Larsen  
Kennett Lewis

Carl K. Kruempel  
Wilbur J. Latham  
Paul V. Libby

Maria M. Kruse  
Lowell L. Lauver  
Philip H. Light

Marion F. Lage  
Warren F. League  
Marvin B. Lind

Henry W. Lamet  
Allan T. Leffler  
Viola C. Locker

Derald G. Langham  
Herbert R. Lenz  
Howard O. Lorenzen

Virginia M. Larmer  
Janet Lewis  
Vernon J. Loyd

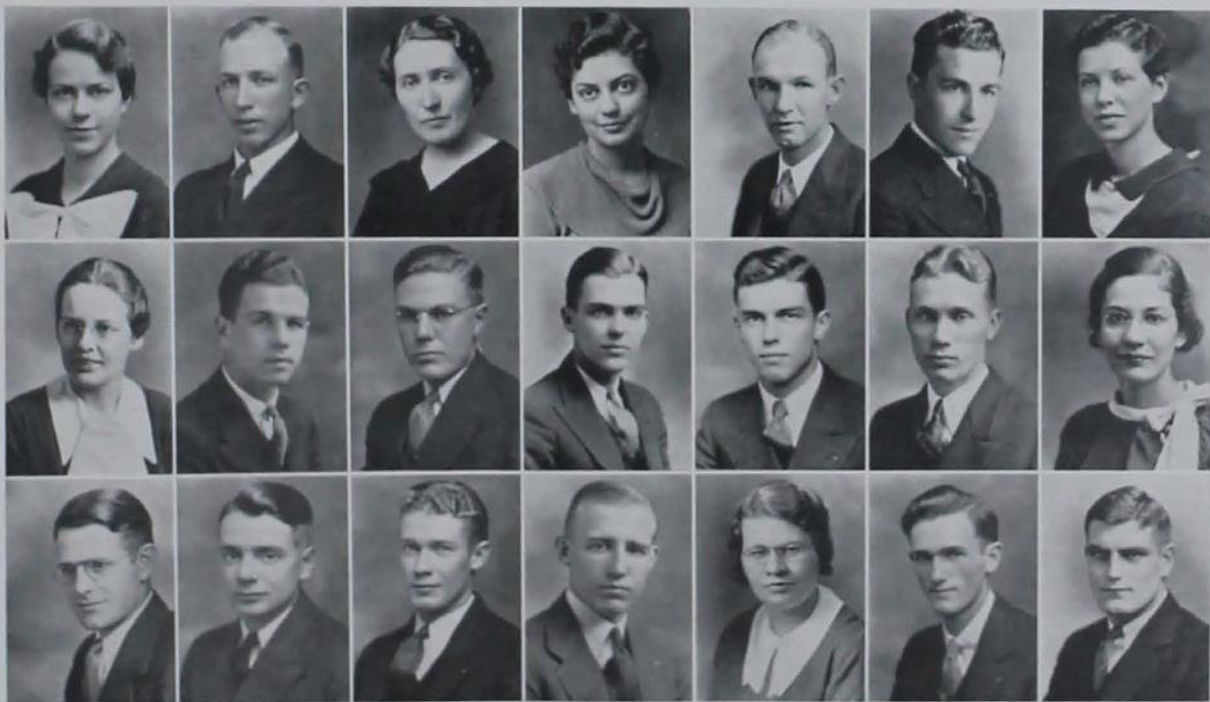

GILBERT W. LUHRS Fremont, Neb.  
Mechanical Engineering Delta Upsilon  
A. S. M. E.; Veishea.

LAVERNE D. LYON Des Moines  
Electrical Engineering  
Veishea Open House.

HELEN D. MADDEN Ames  
Dietetics  
Home Economics Club; Y. W. C. A.; Town Girls' Organization.

CLARA G. MANN Ames  
Nutrition Delta Delta Delta  
Bomb 1, 2, 3; Student 1; Homemaker 1; Iowa State Players 1, 2; Y. W. C. A.; Veishea 2, 3; Orchestra 1.

RAY V. MARHEM Moline, Ill.  
Electrical Engineering Phi Kappa  
A. I. E. E.; Veishea Nite Show.

C. A. MARTIN Ames  
Industrial Engineering Phi Kappa Tau  
Iowa Engineer; Track 1; Wrestling 2, 3, 4. Life Member Memorial Union.

L. MARIE MARTIN Union  
Education  
Home Economics Club; Y. W. C. A.; Secretary of Town Girls; Secretary of Frisbie Fellowship; Veishea.

GEORGE W. MATHER Sioux Rapids  
Veterinary Medicine Theta Tau Alpha  
Phi Zeta; Band 4; Glee Club 3; Memorial Union Student Council 4. Life Member Memorial Union.

DAVID L. MATTHEWS Tabor  
Mechanical Engineering  
Wrestling 3, 4; Rifle Team 1, 2; Football 2; Veishea Open House 1, 2, 3.

THOMAS G. MAYNARD Des Moines  
Dairy Industry  
Cadet Officers' Association 3, 4; Dairy Products Judging Team; Dairy Club; Ward Social Council 2; Veishea Open House.

WINIFRED McBEATH Ames  
Mathematics Gamma Phi Beta  
Jack O'Lantern; Pi Mu Epsilon, Secretary; A. W. S. Council 4; Iowa State Players 1, 2, 3, 4; "The Washub" 1; Industrial Science Women's Club; Industrial Science Council 4; Math Club 3, 4; Veishea 1, 3, 4.

MURIEL E. McCLARAN Lawton  
Education Alpha Delta Pi  
Y. W. C. A.; Health Council; Home Economics Club.

THOMAS R. McELHINNEY Waterloo  
Chemical Engineering Beta Theta Pi  
Alpha Chi Sigma; A. I. Chem. E.; Iowa Engineer; Green Gander; Baseball; Veishea 1, 2, 3, 4.

MARY L. MCGILVREY Albia  
History and Sociology Delta Delta Delta  
Y. W. C. A.; Iowa State Players; Veishea.

CLEMENT L. MCGOWAN Ames  
General Engineering

DONALD E. MCGUINNESS Sumner  
Economics Sigma Alpha Epsilon  
Sigma Delta Chi 2, 3, 4; Sigma Upsilon 2, 3, 4; Treasurer 4; President Cardinal Key 4; President Summer Quarter Cardinal Guild 3; Iowa State Players 1, 2; Iowa State Student 3, 4; Managing Editor 4; Green Gander 2, 3, 4; Editor of Green Gander 4; Bomb 3, 4; Satire Editor 3, 4; Sports Editor 3; Bomb Publication Board 3, 4; President 4; Homemaker 3, 4. Life Member Memorial Union.

RUTH McLAUGHLIN Mankato, Minn.  
Applied Art Delta Delta Delta  
Delta Phi Delta, President; Home Economics Club; W. S. G. A.; Veishea Open House 2, 3, 4.

JEAN A. McNIE Hampton  
Home Economics Education  
Iowa State Players; Y. W. C. A. 2, 2; Veishea 3, 4.

BION D. McPEAK Mason City  
Automotive Engineering Sigma Chi  
Football 1.

DOUGLAS H. McPEAK Mason City  
Economics Sigma Chi  
Sketch 3, 4; Football 2, 4; Basketball 2; Baseball 2. Life Member Memorial Union.

WILLIAM F. MEISSNER Ames  
Geology Phi Sigma Kappa  
Cadet Officers' Association; Bomb 2, 3; College Cossacks 2, 3; Military Circus 2, 3. Life Member Memorial Union.

Gilbert W. Luhrs LaVerne D. Lyon Helen D. Madden Clara G. Mann Ray V. Marhem C. A. Martin L. Marie Martin  
George W. Mather David L. Matthews Thomas G. Maynard Winifred McBeath Muriel E. McClaran Thomas R. McElhinney Mary L. McGilvrey  
Clement L. McGowan Donald E. McGuinness Ruth McLaughlin Jean A. McNie Bion D. McPeak Douglas H. McPeak William F. Meissner







Betty R. Melcher  
Norton W. Miller  
G. Fletcher Moore

Cecil H. Merchant  
Robert H. Miller  
Hazel C. Moore

Galen H. Meuwissen  
Terrell V. Miller  
Dorsey J. Morris

Ruth E. Michael  
Ernest L. Mills  
Vera L. Morris

Ada A. Miller  
Gabrielle Mills  
Paul M. Muller

Cyril J. Miller  
John M. Mitchell  
Edna E. Mundt

Miriam M. Miller  
Douglas M. Moore  
Dwight D. Murphy

**BETTY R. MELCHER** Kellogg  
Household Equipment Kappa Delta  
Theta Sigma Phi; Jack O'Lantern, Social Council 2; Iowa State Student, 2, 3; Student Publication Board 3, 4; Green Gander 3, 4; Homemaker 3, 4; Veishea 1, 2, 3, May Fete 1, 2, Publicity Head 2; Junior Class Secretary 3; Life Member Memorial Union.

**CECIL H. MERCHANT** Glendale, Calif.  
Horticulture  
Life Member Memorial Union.

**GALEN H. MEUWISSEN** Mason City  
Dairy Industry and Chemistry Sigma Chi  
Bomb Key 3, 4; Journalism "I" 3, 4; Bomb Staff 1, 2, 3, 4, Editor-in-chief 4; Chairman Bomb Beauty Ball 3; Dairy Club; Veishea Open House 3, 4; Life Member Memorial Union.

**RUTH E. MICHAEL** Selma  
Home Economics Education  
Kappa Phi; Vice-President 4; Home Economics Club.

**ADA A. MILLER** Ames  
Institutional Management Pi Beta Phi  
Bomb 1; Green Gander 1, 2; Hec Vodvil; May Fete; Life Member Memorial Union.

**CYRIL J. MILLER** Dubuque  
Civil Engineering  
Beta Kappa Epsilon; A. S. C. E.; Veishea 1, 3, 4.

**MIRIAM M. MILLER** Sheldon  
Dietetics Delta Delta Delta  
Home Economics Council; Home Economics Club; Bomb 3.

**NORTON W. MILLER** Cedar Rapids  
Mechanical Engineering  
Memorial Union Board of Directors; Ward Social Council, President 2; Ward Social Chairman 1, 2, 3, 4; Veishea Nite Show; Life Member Memorial Union.

**ROBERT H. MILLER** Waterloo  
Mechanical Engineering  
A. S. M. E.; Iowa Engineer; Life Member Memorial Union.

**TERRELL V. MILLER** Houston, Texas  
Mechanical Engineering Phi Gamma Delta  
Cardinal Guild; Interfraternity Council; Iowa Engineer 2; Homecoming Chairman 4; Knights of St. Patrick.

**ERNEST L. MILLS** LeGrand  
Zoology  
Ward Treasurer 1, 2; Veishea Openhouse; Ward Athletic Manager 3, 4; Yellow Jackets.

**GABRIELLE MILLS** Denver, Colo.  
Child Development  
Campus Sister 2, 3, 4; League of Women Voters 2, 3, 4; Home Economics Club; Y. M. C. A.; Glee Club 2; Freshman Day Leader 4; Life Member Memorial Union.

**JOHN M. MITCHELL** Griswold  
General Engineering Adelante  
Veishea 2, 3.

**DOUGLAS M. MOORE** Ames  
Civil Engineering  
A. S. C. E.; Veishea 3, 4.

**G. FLETCHER MOORE** Fort Dodge  
Chemistry Phi Gamma Delta  
I. S. Chem. S.; Fraternity Social Council 4; Mens Student Health Council 2; Veishea 2, 3, 4; Memorial Union Drive 3, 4; Life Member Memorial Union.

**HAZEL C. MOORE** Fort Dodge  
Nutrition Delta Delta Delta  
Phi Upsilon Omicron; Veishea 2, 3, 4; Homemaker 3, 4; Hec. Vodvil 2.

**DORSEY J. MORRIS** Des Moines  
Forestry  
Agricultural Council; Forestry Club.

**VERA L. MORRIS** Lone Rock  
Home Education Alpha Delta Pi  
W. A. A.; Campus Sister; Home Economics Club; Homemaker; Y. W. C. A.; Veishea.

**PAUL M. MULLER** Council Bluffs  
Forestry Pi Kappa Phi  
Iowa State Players 2, 3; Iowa State Band 1, 2; Forestry Club; Iowa State Student 2, 3; Iowa Agriculturist 2, 3; Veishea.

**EDNA E. MUNDT** Toeterville  
Home Economics Education Delta Zeta  
Y. W. C. A.; Lutheran Students Association, President 3.

**DWIGHT D. MURPHY** Lakeside, Mich.  
Floriculture

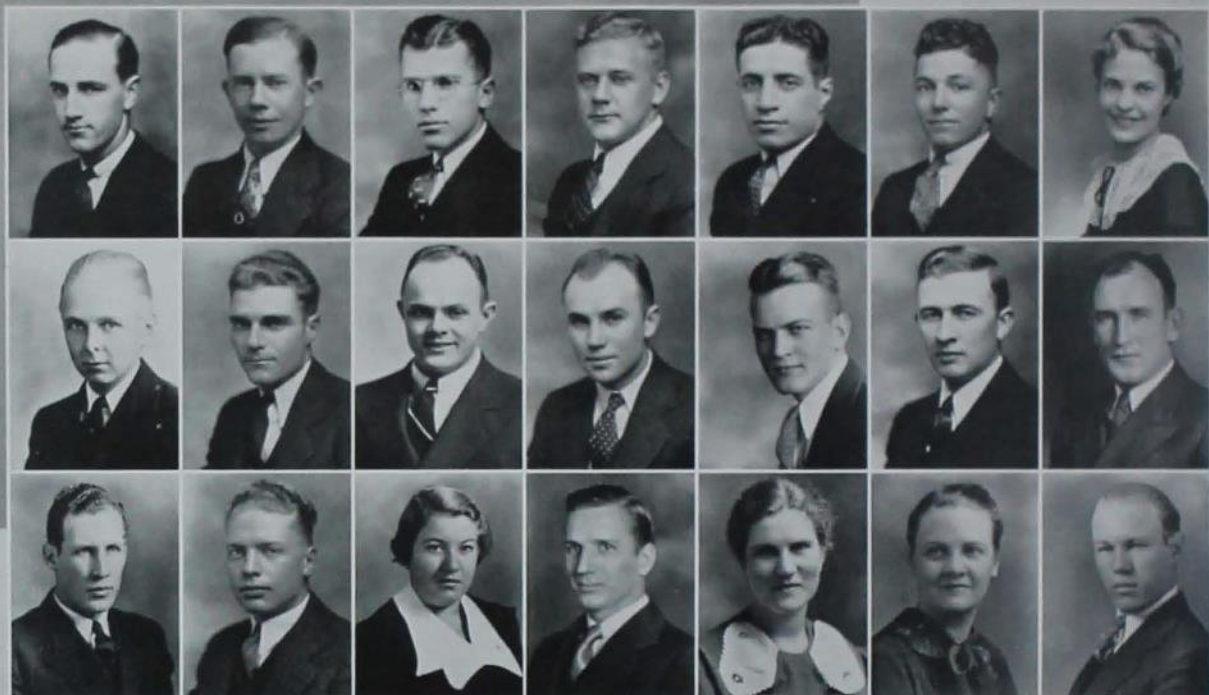

Richard P. Murphy  
Charles W. Nelson  
Franklin A. Nolte

Vincent J. Murphy  
Dwight H. Nelson  
Frederic J. Norman

William J. Mutschler  
Ira S. Nelson  
Mary J. Nortman

Harold G. Myrton  
Lee E. Nelson  
Clifford D. Older

Fred J. Nahas  
Rex R. Nelson  
Grace E. Olsen

Robert H. Nau  
Harold J. Nilsson  
Harriett G. Olson

Lucy Neasham  
Paul W. Nolan  
Oliver L. Olson

**RICHARD P. MURPHY** Des Moines  
*Economics* Phi Delta Theta  
Scabbard and Blade; Varsity "I" Club;  
Veishea 1, 2, 3, 4; Swimming 1, 2, 3, 4;  
Captain 4.

**VINCENT J. MURPHY** Newton  
*Mechanical Engineering*  
Scabbard and Blade; A. S. M. E. 3, 4; Life  
Member Memorial Union.

**WILLIAM J. MUTSCHLER** Dubuque  
*Chemical Engineering* Sigma Chi  
A. I. Chem. E. 3, 4, President 4; Omega  
Chi Epsilon; Knights of St. Patrick; Engi-  
neering Council; Bomb 3; Iowa Engineer  
Publication Board 4; Iowa Engineer 3, 4,  
Business Manager 4; Collegiate Press Board  
4; Veishea 3, 4.

**HAROLD G. MYRTON** Aurora  
*Engineering*  
I. E. S.; Drum and Bugle Corps 2; Veishea  
2, 3, 4.

**FRED J. NAHAS** Des Moines  
*Electrical Engineering*  
A. I. E. E.; Eta Kappa Nu; Phi Sigma; Iowa  
State Players; Debating; Veishea; Fresh-  
man Wrestling.

**ROBERT H. NAU** Hillsboro  
*Electrical Engineering*  
A. I. E. E.; Pistol Team; Veishea; Wrestling;  
Track; Football.

**LUCY NEASHAM** Nevada  
*Home Economics Education*  
Glee Club.

**CHARLES W. NELSON** Marshalltown  
*Chemical Engineering* Kappa Sigma  
A. I. Chem. E.; Veishea 2, 3, 4; Band 2.  
Life Member Memorial Union.

**DWIGHT H. NELSON** Minburn  
*General Engineering* Pi Kappa Alpha  
I. E. S.; Orchestra 3; Band 3, 4, 5; Veishea  
Open House 2, 3, 4, 5; Freshman Baseball;  
Polo 3, 4; Life Member Memorial Union.

**IRA S. NELSON** St. Joseph, Mo.  
*Horticulture*  
Varsity "I" Club; Horticulture Club; Track  
1, 2, 3, 4.

**LEE E. NELSON** Allerton  
*Civil Engineering*  
A. S. C. E.; Band 3, 4.

**REX R. NELSON** Dunlap  
*Architectural Engineering*  
Phi Tau Theta, President 4; Scabbard and  
Blade; Student Architectural Society, Secre-  
tary 4; Y. M. C. A.; Cadet Officers' Assoc-  
iation; Life Member Memorial Union.

**HAROLD J. NILSSON** Osceola  
*Animal Husbandry*  
Alpha Zeta; Y. M. C. A.; Block and Bridle  
2, 3, 4; Little International 1, 2, 3, 4; Live-  
stock Judging squad; Life Member Mem-  
orial Union.

**PAUL W. NOLAN** Guthrie Center  
*Animal Husbandry* Kappa Sigma  
Block and Bridle Club.

**FRANKLIN A. NOLTE** Hampton  
*Agricultural Economics* Alpha Gamma Rho  
Scabbard and Blade; Agricultural Econom-  
ics Club; Cadet Officers' Association; Fresh-  
man Football; Freshman Basketball; Foot-  
ball 2, 3, 4; Life Member Memorial Union.

**FREDERIC J. NORMAN** Fort Dodge  
*Mechanical Engineering*  
Tau Beta Pi; A. S. M. E., Treasurer 4; Vel-  
shea Open House 2, 3, 4.

**MARY J. NORTMAN** Milwaukee, Wis.  
*Dietetics*  
Home Economics Club; Y. W. C. A.

**CLIFFORD D. OLDER** Wilmette, Ill.  
*Civil Engineering* Sigma Chi  
A. S. C. E.; Track, Cross Country 1, 2;  
Life Member Memorial Union.

**GRACE E. OLSEN** Beresford, S. D.  
*Dietetics* Pi Beta Phi

**HARRIETT G. OLSON** Sac City  
*Textiles and Clothing* Kappa Delta  
Home Economics Club; Veishea Open  
House 2, 3, 4.

**OLIVER L. OLSON** Webster City  
*Forestry*  
Forestry Club 3, 4; Foresters' Rifle Club 3,  
4; Cosmopolitan Club 2, 3.

**ROY E. OLSON** Terril  
*Animal Husbandry*  
 Block and Bridle, President 4; Veishea; Meat Judging Team; Livestock Judging Team.

**VIRGIL F. ORTMAN** Elkport  
*Mechanical Engineering*

**BURNHAM ORWIG** Des Moines  
*Chemical Engineering Phi Sigma Kappa*  
 A. I. Chem. E.; Freshmen Swimming.

**DELBERT H. OSTERMANN** Ocheyedan  
*Forestry*  
 Forestry Club; Veishea 1, 2; Baseball.

**DOROTHEA L. PAIGE** Cedar Falls  
*Home Economics Education*  
 Kappa Phi; Home Economics Club; Dormitory Council.

**ISABELLA N. PALMER** Ames  
*Household Equipment and Journalism*  
 Sigma Alpha Iota; Presbyterian Student Council; Glee Club; Girls' Trio; Mikado.

**GEORGE S. PARAS** Waterloo  
*General Engineering Alpha Sigma Phi*  
 Night show 2; Football 1, 2, 4; Basketball 1, 2; Life Member Memorial Union.

**EARL PARIZEK** Elberon  
*Chemical Engineering*  
 A. I. Chem. E.; Veishea Open House 1, 2, 3, 4.

**J. HARLAN PARK** Des Moines  
*General Engineering Phi Delta Theta*  
 Baseball 1, 2, 3, 4; Life Member Memorial Union.

**ILA M. PEARCE** Magnolia, Ark.  
*Home Economics Education Pi Beta Phi*  
 Homemaker; Alumnae Editor; Veishea 2, 3; Hec Vodvil 2.

**JOHN F. PEARSON** West Branch  
*Mechanical Engineering*  
 A. S. M. E.; Life Member Memorial Union.

**HELEN S. PETERSEN** Dike  
*Applied Art and Home Economics Education*  
 Sigma Alpha Iota; Delta Phi Delta, Secretary 3; Home Economics Club; Student Health Council; Lutheran Students Association; Hec Vodvil 2; Orchestra 1, 2.

**ISABELLE N. PETERSON** Wataga, Ill.  
*Dietetics Delta Delta Delta*

**STANLEY E. PETERSON** Lacona  
*Electrical Engineering*  
 A. I. E. E.; I. E. S.; Cadet Officers' Association; Ward Executive Council; Veishea, Parade, Open House; Wrestling Manager, 1, 2, 3.

**DAVID E. PFITZEMAIER** Bettendorf  
*Mechanical Engineering Theta Chi*  
 A. S. M. E., President 4; M. E. Alumni Committee 3; Veishea 1, 2, 3, 4; College Cossacks 4; Wrestling 1; Baseball Manager 4; Memorial Union Membership Drive 3; Life Member Memorial Union.

**DALE W. PHILLIPS** Freeport, Ill.  
*Agriculture*  
 Agricultural Education Club; Wrestling 2, 3; Life Member Memorial Union.

**RONALD O. PIGG** Omaha, Neb.  
*Civil Engineering Alpha Tau Omega*  
 Life Member Memorial Union.

**VIRGINIA E. POMEROY** Des Moines  
*Nutrition*  
 Student Leader 3; Campus Sister 3.

**JOSEPH R. PORTER** Marshall, Mo.  
*Economics Beta Theta Pi*  
 Sigma Upsilon; Illuminating Engineering Society; Veishea; Green Gander; Iowa State Student 3; Sketch 3, 4; Track 3, 4; Life Member Memorial Union.

**KENNETH L. PORTER** Winnebago, Minn.  
*Electrical Engineering*

**MONICA E. POSAKOY** Pocahontas  
*Dietetics Chi Omega*  
 Newman Club; Home Economics Club; Y. W. C. A.; Hygiene Council 3, 4; Glee Club 2; Pep Barbecue Committee 4; Veishea Open House 2, 3; Homemaker Staff 3, 4.

Roy E. Olson  
 Earl Parizek  
 David E. Pfitzemaier

Virgil F. Ortman  
 J. Harlan Park  
 Dale W. Phillips

Burnham Orwig  
 Ila M. Pearce  
 Ronald O. Pigg

Delbert H. Ostermann  
 John F. Pearson  
 Virginia E. Pomeroy

Dorthea L. Paige  
 Helen S. Petersen  
 Joseph R. Porter

Isabella N. Palmer  
 Isabelle N. Peterson  
 Kenneth L. Porter

George S. Paras  
 Stanley E. Peterson  
 Monica E. Posakoy



- |   |                        |  |   |  |                                       |
|---|------------------------|--|---|--|---------------------------------------|
| <b>CARL A. POST</b><br><i>Municipal Engineering</i><br>Tau Beta Pi; Knights of St. Patrick; Engineering Council 3; Iowa State Players 3, 4; Veishea 3, 4.   | <b>Russell</b>         | <b>GRACE B. RAFFETY</b><br><i>Education</i><br>Phi Upsilon Omicron; Mortar Board, President 4; Home Economics Club; Y. W. C. A., President; Veishea Central Committee.   | <b>Oskaloosa</b>                            | <b>JOSEPHINE K. RINGROSE</b><br><i>Textiles and Clothing</i><br>Women's Athletic Association; Y. W. C. A.  | <b>Des Moines</b>                     |
| <b>BRUCE B. PRICE</b><br><i>Mechanical Engineering</i> Delta Sigma Phi<br>A. S. M. E.; Fraternity Social Council 2; Interfraternity Council; Veishea; Iowa State Players 1; Baseball Manager 1.                                 | <b>Sac City</b>        | <b>FRANK F. RAINE</b><br><i>Ceramic Engineering</i><br>American Ceramic Society, President 4; Engineering Council Member 3, 4; Knight of St. Patrick; Veishea Open House 2, 3; Life Member Memorial Union.     | <b>Pacific Junction</b>                     | <b>BEN W. RIST</b><br><i>Economics</i><br>Student Publication Board; Iowa State Student.   | <b>Fort Dodge</b><br><i>Sigma Chi</i> |
| <b>GRETCHEN PROUTY</b><br><i>Journalism and Textiles and Clothing</i><br>Alpha Gamma Delta<br>Omicron Nu, President; Phi Kappa Phi; Theta Sigma Chi; Jack-O'Lantern; Homemaker.   | <b>Council Bluffs</b>  | <b>PAUL R. RASH</b><br><i>Geology</i><br>A. I. Chem. E.; Veishea 1, 2, 3, 4; Iowa Engineer 1; Memorial Union Drive 3; Y. M. C. A.  | <b>Des Moines</b><br><i>Alpha Tau Omega</i> | <b>ZETTA RITTGERS</b><br><i>Home Economics Education</i><br>Alpha Gamma Delta<br>Sigma Alpha Iota; Home Economics Club; W. A. A. Board; Intramural Board; Social Council 3; Y. W. C. A.; Glee Club 1, 2, 3, 4; Orchestra 1, 2, 3; String Quartette; Veishea Night Show 3; Homemaker 4.                           | <b>Rippey</b>                         |
| <b>EVERETT A. PRUESS</b><br><i>Mechanical Engineering</i><br>Tau Kappa Epsilon<br>A. S. M. E.; Veishea Night Show 2.  | <b>Missouri Valley</b> | <b>FRANK P. REED</b><br><i>Agricultural Engineering</i> Phi Gamma Delta<br>A. S. A. E.; Intramural Council 3; Baseball 1.  | <b>Ames</b>                                 | <b>PAUL V. ROBERTS</b><br><i>Civil Engineering</i><br>Veishea 3, 4; Presbyterian Church Student Council 2.   | <b>Clarksville</b>                    |
| <b>CLIFFORD R. PUTZIER</b><br><i>Electrical Engineering</i><br>Eta Kappa Nu; A. I. E. E. 3, 4, Treasurer 4; Illuminating Engineering Society, Secretary 3; Veishea 2, 3, 4; Memorial Union Drive 3. Life Member Memorial Union. | <b>Battle Creek</b>    | <b>JUNE REMINGTON</b><br><i>Child Development</i><br>Home Economics Club, Council 4; Town Girls' Club; Merrill-Palmer Award 3; Veishea Open House 1, 2, 3; Campus Sister Captain 2.                            | <b>Ames</b>                                 | <b>WALTER A. ROGNLIEN</b><br><i>History and Government</i><br>Sigma Phi Epsilon<br>Social Club 4; Glee Club 2; Veishea 2, 4; Senior Class Treasurer.   | <b>Ames</b>                           |
| <b>GARLAND K. PYLE</b><br><i>Industrial Arts</i> Delta Sigma Phi<br>Industrial Arts Society; Veishea Open House 2, 3, 4; Track 1; Life Member Memorial Union.   | <b>Russell</b>         | <b>PAUL H. RICE</b><br><i>Railroads</i> Alpha Sigma Phi<br>Cadet Officers' Association 3, 4; Military Circus 1, 2, 3, 4; Veishea Open House 1, 2, 3, 4; Wrestling Manager 1, 2, 3; Life Member Memorial Union. | <b>Ottumwa</b>                              | <b>HELEN E. ROHRS</b><br><i>Home Economics Education</i><br>Girls' Glee Club; Veishea Open House; Y. W. C. A.  | <b>Shelby</b>                         |
| <b>MARJORIE B. QUIRE</b><br><i>Education</i><br>Omicron Nu; Phi Upsilon Omicron; Jack O'Lantern, President 3; Home Economics Club, Treasurer 2, Secretary 3.  | <b>Kanawha</b>         | <b>JOHN K. RIGGS</b><br><i>Animal Husbandry</i> FarmHouse<br>Little International 1, 2, 3; Block and Bridle Club; Y. M. C. A.; Veishea 1, 2, 3; American Royal and International Livestock Judging Teams.      | <b>Sioux City</b>                           | <b>CECIL F. ROOKS</b> Grand Junction, Colo.<br><i>Animal Husbandry</i> FarmHouse<br>Phi Tau Theta; Block and Bridle Club; Campus 4-H Club; Y. M. C. A.; Little International; Livestock Judging Team; Cross Country 1, 2, 3, 4; Track 1, 2, 3, 4; Freshman Pistol Team; Wrestling 4; Life Member Memorial Union. |                                       |

Carl A. Post    Bruce B. Price    Gretchen Prouty    Everett A. Pruess    Clifford R. Putzier    Garland K. Pyle    Marjorie B. Quire  
 Grace B. Raffety    Frank F. Raine    Paul R. Rash    Frank P. Reed    June Remington    Paul H. Rice    John K. Riggs  
 Josephine K. Ringrose    Ben W. Rist    Zetta Rittgers    Paul V. Roberts    Walter A. Rognlien    Helen E. Rohrs    Cecil F. Rooks



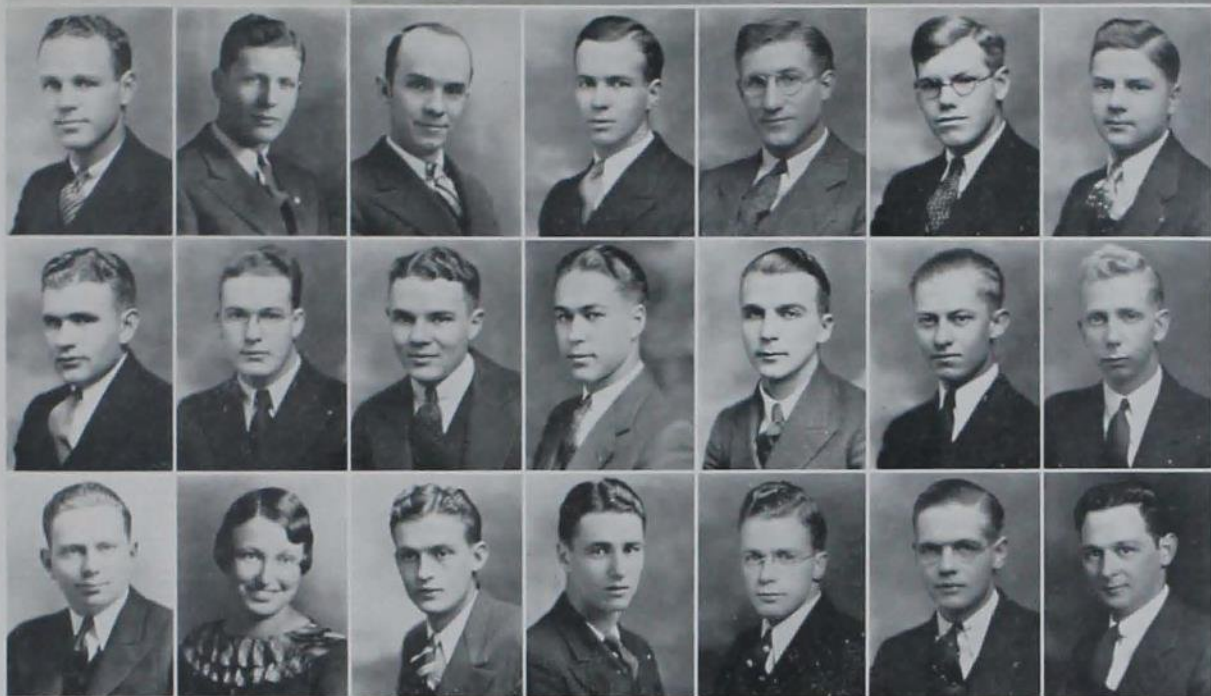

Leland W. Rosenberg    Carlos T. Rosenbusch    William R. Rottmann    Charles T. Roy    Frederic C. Rutherford    John H. Ryan    Albert J. Sailer  
 Raymond F. Sailer    William D. Sampson    Harold D. Sanford    Robert L. Sargent    Russell E. Saupe    Herman C. Schepler    Walter J. Schlagel  
 Elmer J. Schroeder    Jeane E. Scholty    Thomas N. Scott    Gerald L. Seaman    Lester M. Seymour    Frank J. Sheridan    Robert D. Shiffer

**LELAND W. ROSENBERG**    Cedar Rapids  
*Automotive Engineering*    Phi Kappa Psi  
 A. S. M. E.; Cardinal Guild, Orchestra  
 Booking Agent; Memorial Union Student  
 Council; Track; Life Member Memorial  
 Union.

**CARLOS T. ROSENBUSCH**  
 Buenos Aires, Argentina  
*Veterinary Medicine and Agriculture*  
 Orchestra 1, 2, 3, 4; Life Member Memorial  
 Union.

**WILLIAM R. ROTTMANN**    Detroit, Mich.  
*Forestry*  
 Forestry Club; Secretary, Treasurer Camera  
 Club; Veishea, Forestry Open House; For-  
 forestry Float; Bomb Photographer.

**CHARLES T. ROY**    Evanston, Ill.  
*General Engineering*    Phi Delta Theta  
 Sigma Upsilon; Tau Beta Pi; Scabbard and  
 Blade; Engineering Council, President 4;  
 Veishea Central Committee 4; Rifle Team 1,  
 2, 3, 4; Life Member Memorial Union.

**FREDERIC C. RUTHERFORD**    Des Moines  
*Steam Engineering*

**JOHN H. RYAN**    Sioux City  
*Veterinary Medicine*  
*American Commons Club*  
 A. V. M. S.; Veishea Open House.

**ALBERT J. SAILER**    Ackley  
*Architectural Engineering*    Delta Chi  
 A. E. S.; Y. M. C. A.; Iowa Engineer 3, 4;  
 Bomb 2, 3, 4; Veishea 1, 2, 3, 4.

**RAYMOND F. SAILER**    Ackley  
*Dairy Industry*  
 Dairy Club; Y. M. C. A.; Dairy Products  
 Judging Team 4; Veishea 1, 2, 3, 4.

**WILLIAM D. SAMPSON**    Audubon  
*Industrial Economics*  
*American Commons Club*  
 Scabbard and Blade; Cadet Officers' Assoca-  
 tion; Yellow Jackets Club; Veishea 4;  
 Life Member Memorial Union.

**HAROLD D. SANFORD**    Missoula, Mont.  
*Architectural Engineering*    Beta Theta Pi  
 Life Member Memorial Union.

**ROBERT L. SARGENT**    Gettysburg, S. D.  
*Architectural Engineering*  
*American Commons Club*  
 A. E. S.; Band 1, 2, 3; Glee Club 1; Track  
 1; Veishea Publicity Committee.

**RUSSELL E. SAUPE**    Spirit Lake  
*General Engineering*    Phi Kappa Tau  
 Band 2, 3; Drum and Bugle 1, 2.

**HERMAN C. SCHEPLER**    Sabula  
*Electrical Engineering*  
 A. I. E. E.; Radio Club; Camera Club; I. E.  
 S.; L. S. A. A.; Phi Mu Alpha; Historian 4;  
 Eta Kappa Nu; Band 1, 2, 3, 4; Orchestra 4;  
 Veishea 1, 2, 3, 4.

**WALTER J. SCHLAGEL**    West Burlington  
*Mechanical Engineering*  
 A. S. M. E.; Secretary 4; Life Member Mem-  
 orial Union.

**ELMER J. SCHROEDER**    Denison  
*Mechanical Engineering*    Phi Kappa Tau  
 Social Council; Veishea Nite Show, Staging  
 3, 4.

**JEANE E. SCHOLTY**    Allerton  
*Home Economics Education*  
*Alpha Delta Pi*  
 Iowa State Players; Home Economics Club;  
 Y. W. C. A.; Glee Club 1, 2, 3; Veishea,  
 Night Show 1, 2, 3; Open House Committee  
 2, 3.

**THOMAS N. SCOTT**    Perry  
*Animal Husbandry*    Alpha Gamma Rho  
 Y. M. C. A.; Agricultural Club; Block and  
 Bridle, Vice-President 4; Intercollegiate  
 Meat Judging Team 3; Little International  
 1, 2, 3, 4; General Manager 4; International  
 Livestock Judging Team 4; Iowa Agricul-  
 turalist 3, 4; Veishea 3, 4; Life Member  
 Memorial Union.

**GERALD L. SEAMAN**    Guthrie Center  
*Journalism*    Delta Chi  
 Cardinal Key; Sigma Delta Chi, President  
 4; Alpha Zeta; Agricultural Council, Vice-  
 President 4; Social Council 2, 3; Iowa State  
 Student, Issue Editor 4; Iowa Agriculturist,  
 Editor 4; Bomb Staff 3; Green Gander  
 Staff 3; Veishea 3, 4; Publicity Manager 4;  
 Engineers' Minstrel 1; Homecoming Pub-  
 licity 4; Life Member Memorial Union.

**LESTER M. SEYMOUR**    Greenville  
*Dairy Industry*  
 Dairy Club; Y. M. C. A.; Veishea 1, 2, 3, 4.

**FRANK J. SHERIDAN**    Vail  
*Civil Engineering*    Delta Chi  
 Newman Club, President 4; Pi Epsilon Pi;  
 Beta Kappa Epsilon; A. S. C. E.; Base-  
 ball 4; Veishea 2, 3; Life Member Mem-  
 orial Union.

**ROBERT D. SHIFFER**    Villisca  
*Industrial Engineering*

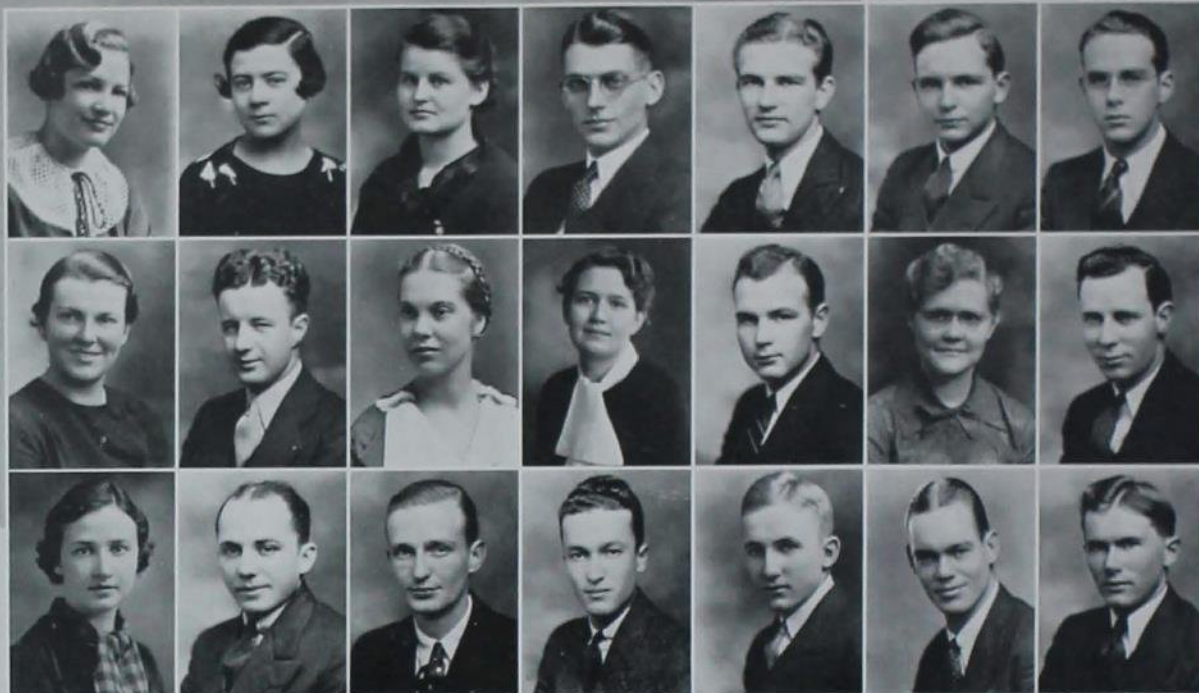

Alice M. Shoemaker  
Kathryn J. Smith  
Betty L. Sparling

Rose J. Simanek  
Richard A. Smith  
Dean L. Standley

Esther Simpson  
Roberta Smith  
Frank L. Statler

Lee S. Sinclair, Jr.  
Virginia Smith  
Raymond F. Stegerman

Dale E. Skyllingstad  
Walter A. Smith  
Donald P. Sternberg

Edwin F. Smith  
Dorris Smittle  
Arthur M. Sterrenberg

Harold H. Smith  
Alexander E. Souter  
Everts J. Stevens

**ALICE M. SHOEMAKER** Carlisle  
Home Economics Education  
Alpha Delta Pi  
Home Economics Club; Campus Sister, Iowa Homemaker.

**ROSE J. SIMANEK** Omaha, Neb.  
Dietetics

**ESTHER SIMPSON** Manson  
Landscape Architecture Alpha Delta Pi  
Vistonian Club, Y. W. C. A.

**LEE S. SINCLAIR, JR.** Des Moines  
Chemical Engineering  
A. I. Ch. E.; Ward Executive Council, Sec'y. 4; Veishea 2, 4.

**DALE E. SKYLLINGSTAD** Milford  
Electrical Engineering Delta Chi  
A. I. E. E.; Scabbard and Blade; Cadet Officers' Association; College Cossacks 2, 3, 4; Veishea Open House 1, 3, 4; Military Circus 2, 3, 4.

**EDWIN F. SMITH** Des Moines  
Civil Engineering Alpha Tau Omega  
A. S. C. E.; Beta Kappa Epsilon, Sigma Upsilon; Y. M. C. A. Cabinet 2; Cadet Officers' Association; Veishea 1, 2, 3, 4; Military Circus 1, 2, 3; Life Member Memorial Union.

**HAROLD H. SMITH** Keokuk  
Chemical Engineering  
A. I. Chem. E.; Veishea 3, 4.

**KATHRYN J. SMITH** Williamsburg  
Vocational Education  
Home Economics Club; Veishea 2, 3; Homecoming 4.

**RICHARD A. SMITH** Milwaukee, Wis.  
Mechanical Engineering Sigma Alpha Epsilon  
A. S. M. E.; Varsity "T" Club; Student Athletic Committee 3; Bomb 3, 4; Assistant Basketball Manager 1; Senior Football Manager 3; Associate Football Manager 1, 2. Life Member Memorial Union.

**ROBERTA SMITH** Des Moines  
Applied Art Pi Beta Phi  
Home Economics Club, 3, 4; Home Economics Council 3, 4; Y. W. C. A.; Art Club, President 4; A. W. S.

**VIRGINIA SMITH** Macedonia  
Dietetics and Institutional Management  
Frisbie Fellowship Council 1, 2, 3, 4; Veishea 1, 2, 3.

**WALTER A. SMITH** Fort Dodge  
Economics Sigma Chi  
Yellow Jackets; Veishea; Wrestling 1, 2, 3, 4; Football 1. Varsity "T" Club. Life Member Memorial Union.

**DORRIS SMITTLE** Grand Junction  
Institutional Management  
Life Member Memorial Union.

**ALEXANDER E. SOUTER** Botna  
Chemical Engineering  
A. I. Chem. E.; Veishea.

**BETTY LEE SPARLING** Chillicothe, Mo.  
Chemistry and Nutrition  
W. A. A.; Mortar Board; Jack O'Lantern; A. W. S.; Nalad. Women's "T" Fraternity.

**DEAN L. STANDLEY** Boone  
Animal Husbandry  
Block and Bridle Club; Meat Judging Team 4.

**FRANK L. STATLER** Des Moines  
Mechanical Engineering Alpha Tau Omega  
A. S. M. E. Life Member Memorial Union.

**RAYMOND F. STEGERMAN** Manilla  
Physics Beta Theta Pi  
College Band 1, 2; Veishea 1, 3, 4. Life Member Memorial Union.

**DONALD P. STERNBERG** Des Moines  
General Engineering Phi Delta Theta  
Knights of St. Patrick; General Engineering Society; Board of Directors 3, 4; Veishea 1, 2, 3, 4; Swimming Manager 3. Life Member Memorial Union.

**ARTHUR M. STERREBERG** Sheldon  
General Engineering Kappa Sigma  
Cardinal Guild; Memorial Union Council. Life Member Memorial Union.

**EVARTS J. STEVENS** Sidney, Mont.  
Agriculture and Science Education  
Agricultural Education Club, President 4; Life Member Memorial Union.  
Page 59

**MARY E. STEWART** *Scranton*  
*Home Economics Education Alpha Delta Pi*  
 Home Economics Club; W. A. A.; Y. W. C. A.,  
 Secretary 2; Glee Club 1; Homemaker  
 Staff 2, 3, 4.

**JANICE R. STILLIANS** *Villisca*  
*Home Economics Education*  
 Mortar Board; Phi Upsilon Omicron, Vice  
 President 4; Omicron Nu; Jack O'Lantern,  
 recorder 3; Cardinal Guild; A. W. S., Junior  
 Representative 3, 4; Y. W. C. A., Cabinet 4;  
 Campus Sister Key; Home Economics Club,  
 President 4; Iowa State Student 1, 3; Home-  
 maker 3, 4; Veishea Vodvil 2.

**HAROLD J. STIMSON** *Clarinda*  
*Animal Husbandry*  
 Agricultural Club; Block and Bridle.

**CARLTON D. STODDARD** *Jesup*  
*Agricultural Journalism*  
 Sigma Delta Chi, Treasurer 3, 4; Cadet Offi-  
 cers' Association; Journalism Club; Iowa  
 State Student, Issue Editor 2, News Editor 3.  
 Business Manager 4; Iowa Agriculturist,  
 Editor 3; Green Gander 2, 3, 4; Agricultural  
 Council 3; Life Member Memorial Union.

**WILLIAM J. STOLP** *Point Claire, Quebec*  
*Mechanical Engineering*  
*Sigma Alpha Epsilon*  
 Cardinal Guild; Tau Beta Pi, President 4;  
 Pi Mu Epsilon Mathematics Scholarship  
 Award 3; Freshman Highest Scholarship  
 Award 2; Sophomore Highest Scholarship  
 Award 3; Knights of St. Patrick; Faculty-  
 Fraternity Council 3, 4; Engineering Coun-  
 cil 4; A. S. M. E.; Veishea 3; Rifle Team  
 1, 2; Football 1, 2.

**RICHARD K. STOUFER** *Council Bluffs*  
*General Engineering Phi Delta Theta*  
 Alpha Phi Omega, Grand Master 3, 4; Cadet  
 Officers' Association; Scabbard and Blade;  
 Iowa State Players, Electrician 1, 2, Techni-  
 cian 4; Veishea 1, 2, 3, 4, Chief Electrician 1,  
 Technical Director 2, Campus Lighting 2, 3,  
 4; Life Member Memorial Union.

**JEANNE M. ST. PIERRE** *Duluth, Minn.*  
*Dietetics Chi Omega*  
 Nalads, Vice-President 3, President 4; Home  
 Economics Club; Y. W. C. A., Cabinet 3, 4;  
 W. A. A. Council 4; Intramural Board, Sec-  
 retary 3; Veishea Night Show.

**HAROLD B. STREVER** *Parkersburg*  
*Chemical Technology*  
 Glee Club; Band; Life Member Memorial  
 Union.

**CHARLES L. STROM** *Mankato, Minn.*  
*Industrial Economics Phi Delta Theta*  
 Industrial Science Council 2, 3, 4; Junior  
 Prom Committee 3; Veishea 2, 3, 4; Home-  
 coming Publicity 4; Life Member Memorial  
 Union.

**MARJORIE L. SWAIN** *Garden Grove*  
*Home Economics Education*  
 Omicron Nu; Dormitory House Council 3, 4;  
 Home Economics Club; Y. W. C. A.; Frisbie  
 Fellowship Cabinet; Veishea 2, 3.

**MATT L. SWOBODA** *Red Oak*  
*Dairy Husbandry Beta Theta Pi*  
 Block and Bridle Club; Dairy Cattle Club;  
 Life Member Memorial Union.

**RICHARD A. TARR** *Duluth, Minn.*  
*General Engineering Theta Chi*  
 Veishea 1; Life Member Memorial Union.

**FRANCIS A. TAYLOR** *Guthrie Center*  
*Electrical Engineering*  
*American Commons Club*  
 Eta Kappa Nu; A. I. E. E., Life Member  
 Memorial Union.

**IRWIN A. TAYLOR** *River Falls, Wis.*  
*Veterinary Medicine*  
 A. V. M. A.; Y. M. C. A.; Glee Club 2;  
 Veishea 2, 3, 4; Life Member Memorial  
 Union.

**JACK R. TAYLOR** *Tabor*  
*Mechanical Engineering*  
 A. S. M. E.; Scabbard and Blade; Cadet  
 Officers' Association; Wrestling 3, 4; Football  
 1, 2; Basketball 1.

**EDWIN E. TEACH** *Chicago, Ill.*  
*Electrical Engineering Phi Gamma Delta*  
 Tau Beta Pi, Vice-President 4; Eta Kappa  
 Nu; A. I. E. E.; Y. M. C. A.; Knights of  
 St. Patrick; Veishea Open House 3, 4; Parade  
 3; Life Member Memorial Union.

**ROLAND H. TESENE** *Mason City*  
*Industrial Engineering Delta Chi*  
 A. S. M. E.; Cadet Officers' Association,  
 Social Council 3, 4; Engineers' Carnival 3;  
 Veishea 3, 4; Track 1.

**HANFORD THAYER** *Ida Grove*  
*Civil Engineering*  
 Knights of St. Patrick; A. S. C. E.; Scabbard  
 and Blade; Cadet Officers' Association; Y. M.  
 C. A.; Ward Executive Council; Memorial  
 Union Membership Drive; Glee Club; Iowa  
 State Rifle Team; Church of Christ Student  
 Council; Veishea; Military Circus; Iowa  
 State Student; Iowa Engineer; Track; Wres-  
 tling; Life Member Memorial Union.

**MARSHALL THAYER** *Ida Grove*  
*Forestry*  
 Forestry Club; Varsity "I" Club; Wrestling  
 1, 2, 3, 4; Life Member Memorial Union.

**BETH THOMAS** *Tulsa, Okla.*  
*Dietetics and Institutional Management*  
*Alpha Delta Pi*  
 Y. W. C. A.; Home Economics Club; Veishea  
 1, 2, 3; Homemaker; Life Member Memorial  
 Union.

**GAIL M. THOMAS** *Logan*  
*Forestry*  
 Wrestling 1, 2, 3.

Mary E. Stewart  
 Harold B. Strever  
 Jack R. Taylor

Janice R. Stillians  
 Charles L. Strom  
 Edwin E. Teach

Harold J. Stimson  
 Marjorie L. Swain  
 Roland H. Tesene

Carlton D. Stoddard  
 Matt L. Swoboda  
 Hanford Thayer

William J. Stolp  
 Richard A. Tarr  
 Marshall Thayer

Richard K. Stoufer  
 Francis A. Taylor  
 Beth Thomas

Jeanne M. St. Pierre  
 Irwin A. Taylor  
 Gail M. Thomas

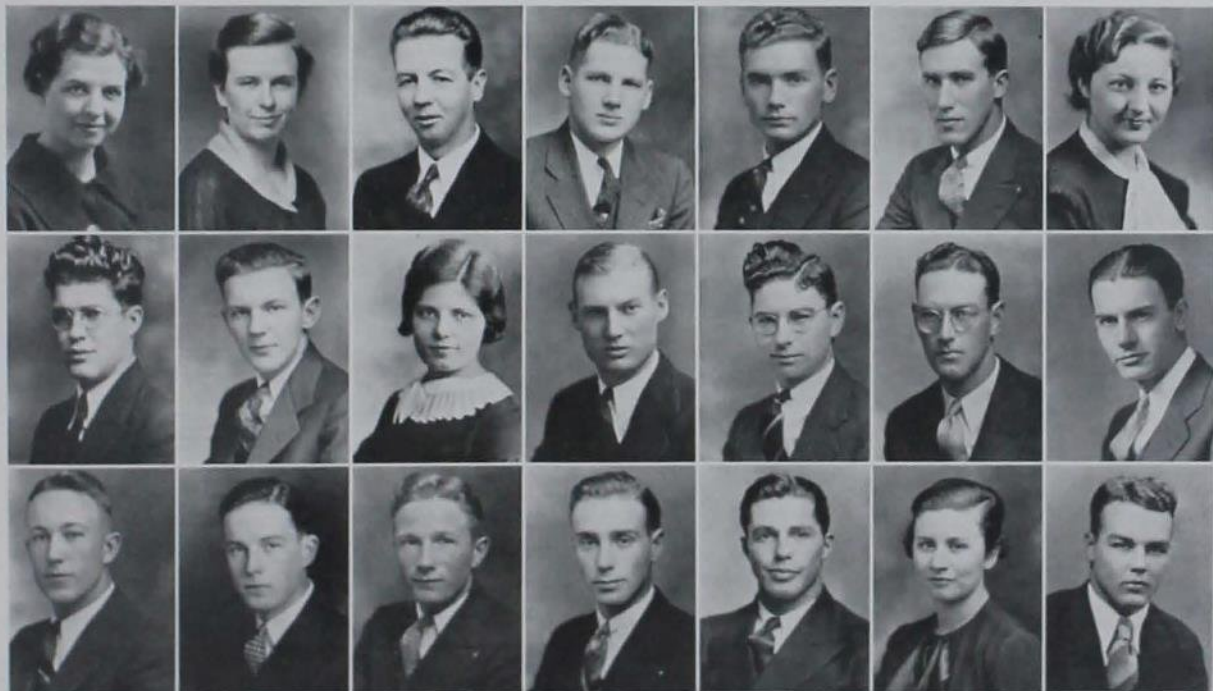

DONALD E. THOMPSON *McCalsburg*  
*Economics Sigma Phi Epsilon*  
 Veishea 2, 3; Bomb 3; Freshman Basketball.

FRED A. THOMPSON, JR. *Chicago, Ill.*  
*Architectural Engineering*  
 Tau Beta Pi. Treasurer 4; Knights of St. Patrick. A. E. S.; President 4; Secretary 3; Y. M. C. A.; Memorial Union Student Council 4; Y. M. C. A. Cabinet; Y. M. C. A. Quartet; AMES Quartet; Veishea Open House; Veishea Night Show; Memorial Union Membership Drive; "H. M. S. Pinafore"; "Messiah"; Life Member Memorial Union.

MARGARET E. TIFFANY  
*Redwood Falls, Minn.*  
*Dietetics*  
 Omicron Nu; Student Council of Collegiate Presbyterian Church.

HAROLD C. TIMM *Muscatine*  
*Farm Crops and Soils Alpha Gamma Rho*  
 Alpha Zeta; Y. M. C. A.; American Society Agronomy; Interfraternity Council; Secretary 4; Veishea 2, 3, 4; Crops Judging Team 3; Student Grain Show 2; Iowa State Players 2; Iowa Agriculturalist; Life Member Memorial Union.

GLENN E. TROYAK *Cedar Rapids*  
*Electrical Engineering Sigma Alpha Epsilon*  
 Tau Beta Pi; Eta Kappa Nu; Scabbard and Blade; Secretary 4; Knights of St. Patrick; Cadet Officers' Association; President 4; A. I. E. E.; Vice-President 4; Glee Club 1, 2, 3, 4; Iowa Engineer. Associate Editor 4.

PAUL L. TURNER *Fayette*  
*Dairy Industry*  
 Y. M. C. A.; Scabbard and Blade; Dairy Club.

BERNICE L. UMLANDT *Muscatine*  
*Child Development Gamma Phi Beta*  
 Y. W. C. A.; Home Economics Club; League of Women Voters.

ARCHIBALD E. VALLIER *Columbus, Neb.*  
*Mechanical Engineering Phi Delta Theta*  
 A. S. M. E.; Vice-President 4; Veishea 2, 3, 4; Life Member Memorial Union.

CLIFFORD L. VANATTA *Joy, Ill.*  
*Chemical Technology Alpha Chi Sigma*  
 Social Council 4; Iowa State Chemical Society; Veishea 2, 3, 4; Baseball 1, 2; Life Member Memorial Union.

EDWARD H. VANDEN OEYER *Pella*  
*Forestry*  
 Forestry Club; Forestry Rifle Club; Veishea 3, 4; Wrestling 2, 3.

WILLIAM VAN DOORNINCK *Pella*  
*Chemical Engineering*  
 A. I. Chem. E. 2, 3, 4; Veishea 3; Track 3.

WALTER G. VENZKE *Galva*  
*Veterinary Medicine*  
 A. V. M. A.; Veishea Open House 2, 3, 4.

LINDEN H. WAGNER *Dubuque*  
*Chemistry*  
 Reserve Officers' Association; Iowa State Chemical Society; Senior American Red Cross Life Saving Corps 1, 2, 3; Examiner A. R. C. Life Saving Corps 4; Drum and Bugle Corps 1.

DONALD B. WALKER *Omaha, Neb.*  
*Animal Husbandry*  
 Alpha Zeta; Intramural Executive Council 2; Vice-President 2; Block and Bridle Club 1, 2, 3, 4; Secretary 4; Little International 1, 2, 4; Co-Winner George Gund Scholarship; Veishea 3, 4; Track 1, 2, 3, 4; Chronicler.

VERNON L. WALKER *Elgin, Ill.*  
*Civil Engineering Sigma Chi*  
 A. S. C. E.; Veishea 3, 4; Swimming 2, 3, 4.

WALLACE H. WALKER *Salix*  
*Agricultural Economics Delta Chi*  
 Agricultural Economics Club 2, 3, 4; Veishea N. G. Show 1, 2; Football 1; Basketball 1; Track 1; Varsity Football 2, 3; Life Member Memorial Union.

CAROLINE M. WALLACE *Williamsburg*  
*Home Economics Education*  
 Phi Upsilon Omicron; Omicron Nu; Home Economics Council 4; Town Girls' Council 3; Campus 4-H; Y. W. C. A.; Frisbie Fellowship.

M. IRENE WALLACE *Ames*  
*Institutional Management*

H. NELSON WARBURTON *Cherokee*  
*Applied Art*  
 Omicron Nu; Phi Upsilon Omicron; Historian; Delta Phi Delta; Vice-President; Jack O'Lantern; Secretary-Treasurer; President Dormitory Council; Home Economics Club; Health Council 2; Homemaker Editorial Staff 4.

JESSICA H. WATKINS *Missouri Valley*  
*Household Equipment Alpha Delta Pi*  
 Jack O'Lantern; Home Economics Club; Health Council 2; A. W. S.; Y. W. C. A.; Homemaker 2, 3, 4; Student 3; Veishea Open House 2; Life Member Memorial Union.

EARL C. WATSON *Council Bluffs*  
*Electrical Engineering*  
 Eta Kappa Nu; A. I. E. E.; Illuminating Engineering Society 3, 4; Band 1, 2, 3, 4; Veishea 2, 3, 4; Iowa State Players 2, 3, 4; Life Member Memorial Union.

Donald E. Thompson Fred A. Thompson, Jr. Margaret E. Tiffany Harold C. Timm Glenn E. Troyak Paul L. Turner Bernice L. Umlandt  
 Archibald E. Vallier Clifford L. Vanatta Edw. H. Vanden Oeyer Wm. Van Doorninck Walter G. Venzke Linden H. Wagner Donald B. Walker  
 Vernon L. Walker Wallace H. Walker Caroline M. Wallace M. Irene Wallace H. Nelson Warburton Jessica H. Watkins Earl C. Watson





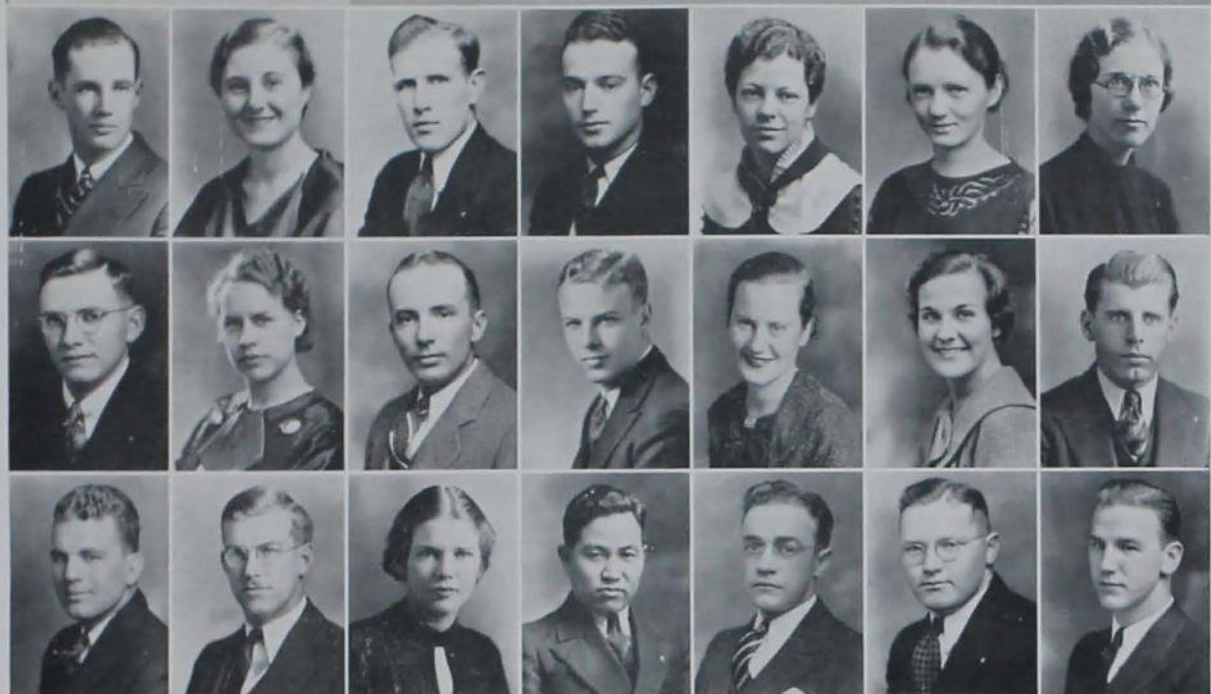

Norman C. Way  
J. Francis Whitney  
Kenneth P. Ruggles

Mary E. Wegner  
Ardeh J. Wick  
Willson H. Witt

Waldo W. Wegner  
Harold E. Wiley  
Margaret E. Woods

Roy O. Weston  
Robert R. Williams  
Yoshio Yamashiro

Faune M. Wheeler  
Harriet V. Wilson  
Glen V. Yarger

Marie L. Whetstone  
Marian L. Wilton  
David A. Young

Ruth D. Whiting  
Arnold H. Winegar  
Harlie F. Zimmerman

**NORMAN C. WAY** *Houston, Texas*  
General Engineering Sigma Alpha Epsilon  
Social Council 3, 4; Track 2, 3, 4; Varsity  
"I". Life Member Memorial Union.

**J. FRANCIS WHITNEY** *Central City, Neb.*  
Electrical Engineering  
A. I. E. E.; I. E. S. Life Member Memorial  
Union.

**KENNETH P. RUGGLES** *Ames*  
General Engineering Lambda Chi Alpha  
Pi Epsilon Pi. President; Varsity "I" Club;  
Yellow Jacket Club; Cheerleader, Head 3,  
4; Veishea 1, 2, 3, 4; Wrestling 3, 4. Life  
Member Memorial Union.

**MARY E. WEGNER** *Adair*  
Home Economics Education  
Alpha Chi Omega  
Home Economics Club; Y. W. C. A.; Veishea  
3.

**ARDEH J. WICK** *Waterloo*  
Dietetics and Nutrition Alpha Delta Pi  
Home Economics Club; Y. W. C. A.; Home-  
maker; Veishea Open House.

**WILSON H. WITT** *Des Moines*  
Civil Engineering  
Social Council 3; Veishea 3; Wrestling 3.

**WALDO W. WEGNER** *Everly*  
Civil Engineering Sigma Pi  
Cardinal Guild; Knights of St. Patrick;  
Varsity "I" Club; Athletic Council 4; Engi-  
neering Council 4; Basketball 1, 2, 3, 4,  
Captain 3; Baseball 1, 3, 4. Life Member  
Memorial Union.

**HAROLD E. WILEY** *Center Point*  
Forestry  
Alpha Zeta; Forestry Club; Forestry Rifle  
Club, Secretary 2, President 4.

**MARGARET E. WOODS** *Ames*  
Economic History Pi Beta Phi  
Industrial Science Council 3, 4; Secretary  
and Treasurer 4; Y. W. C. A. Cabinet 4;  
Industrial Science Women's Club 3; Veishea  
Nite Show.

**ROY O. WESTON** *Des Moines*  
General Engineering Sigma Chi  
Iowa Engineer.

**ROBERT R. WILLIAMS** *Pringhar*  
Economics Phi Delta Theta  
Cardinal Guild; Memorial Union Student  
Council 4; Industrial Science Council 4;  
Football 3. Life Member Memorial Union.

**YOSHIO YAMASHIRO** *Los Angeles, Calif.*  
Veterinary Medicine  
Life Member Memorial Union.

**FAUNE M. WHEELER** *Dexter*  
Home Economics Education  
Home Economics Club; Y. W. C. A.; W. A.  
A.; A. W. S.; Veishea Nite Show 2; Intra-  
mural Board 4.

**HARRIET V. WILSON** *Greenfield*  
Mathematics Gamma Phi Beta  
Pi Mu Epsilon, President 4; Iowa State  
Players, President 4; Veishea Nite Show 4.

**GLEN V. YARGER** *Massena*  
Electrical Communication  
Veishea 2, 3; Wrestling 3, 4.

**MARIE L. WHETSTONE** *Casey*  
Home Economics Education  
Jack O'Lantern; Y. W. C. A.; W. A. A.,  
Council 4; Social Council 4; Intramural  
Board 3, 4. President 4.

**MARIAN L. WILTON** *Peoria, Ill.*  
Textiles and Clothing Gamma Phi Beta  
Home Economics Council 4; Hec Vodvil,  
Homecoming Barbecue 2, 3; Student Vodvil,  
Open House, Veishea; May Fete 1; Campus  
Varieties; Intramurals.

**DAVID A. YOUNG** *Wayne, Neb.*  
Ceramic Engineering  
American Commons Club  
Band.

**RUTH D. WHITING** *Whittier, Calif.*  
Household Equipment Delta Zeta  
Y. W. C. A.; Home Economics Club; Health  
Council.

**ARNOLD H. WINEGAR** *Ames*  
Animal Husbandry Alpha Sigma Phi  
Agricultural Club; Block and Bridle Club;  
Football 1.

**HARLIE F. ZIMMERMAN** *Washington, Ill.*  
Dairy Industry Phi Delta Theta  
Alpha Zeta; Dairy Industry Club, President  
4; Memorial Union Students Council, Presi-  
dent 4; Varsity "I" Club; Swimming 1, 2, 3,  
4. Life Member Memorial Union.

# JUNIOR CLASS OFFICERS

## CLASS OFFICERS, 1935

TORVALD HOLMES .....	<i>President</i>
SEAMAN KNAPP .....	<i>Vice-President</i>
DORIS WHITE .....	<i>Secretary</i>
MAX PETERSON .....	<i>Treasurer</i>

## CLASS OFFICERS, 1934

JOHN SANDHAM .....	<i>President</i>
CLAYTON COOPER .....	<i>Vice-President</i>
MARY JANE CROWLEY .....	<i>Secretary</i>
JOHN STAPLETON .....	<i>Treasurer</i>

## CLASS OFFICERS, 1933

LOUIS EUBANK .....	<i>President</i>
ANDREW JOHNSON .....	<i>Vice-President</i>
BARBARA APPLE .....	<i>Secretary</i>
JOHN MACRAE .....	<i>Treasurer</i>



HOLMES

KNAPP

WHITE

PETERSON



*Top Row:*

*Alice Abbott  
Jean Akins  
James Allen  
Abram Alyea  
Fred Bates  
Floyd Bertels  
Elma Boler*

*Second Row:*

*Ruth Born  
Robert Brandau  
Velmo Brezo  
Elaine Brown  
Robert J. Brown  
James Butterworth  
William Cameron*

*Third Row:*

*Rowland Cannon  
John Cash  
LeRoy Cation  
Myron Chipman  
Everett Clocker  
Carl Coordes  
Walter Craig*

*Fourth Row:*

*John Darling  
Arthur Davidson  
Lucy Davidson  
William Diamond  
Olive Doran  
Margaret Edson  
Jean Edwards*

*Fifth Row:*

*John Eichhorn  
Jack Evans  
Kenneth Fair  
Ruth Farnham  
Vance Farrar  
Floyd Fawcett  
Ralph Felker*



*Top Row:*

Donald Field  
 Elizabeth Foster  
 Dorothea Freisner  
 Lloyd Fry  
 Dorothy Geiger  
 Curtis Gerald  
 Virgil Giddings

*Second Row:*

John Griffith  
 Charlotte Gustafson  
 Howard Hadley  
 Grover Hahn  
 Roy Haney  
 Leslie Hansen  
 Paul Hanson

*Third Row:*

Burdet Heinemann  
 Richard Heitman  
 Winn Heyer  
 Kingsland Hobein  
 John Holbrook  
 Viola Holthaus  
 James Horridge

*Fourth Row:*

Hiram Houghton  
 Alice Hughes  
 Mary Hutchins  
 Lorenz Ill  
 Frances Irwin  
 Russell Ives  
 Marvin Jacobs

*Fifth Row:*

Beatrice Johnson  
 Bernard Johnson  
 Verle Johnson  
 Herbert Jones  
 Madelyn Kerr  
 Marian King  
 Doris Klingaman

*Top Row:*

John Sandham  
Max Kneedy  
Kenyon Knowles  
Wilbur Kroeger  
Howard Larson  
Willard Latham  
Armand Legner

*Second Row:*

Gareldine Leming  
Herman Lewis  
Elizabeth Littleford  
David Lorensen  
Elizabeth Lukermann  
Kenneth Medin  
Lillian Matthiesen

*Third Row:*

Glenn Marsden  
Guy Martin  
Helen May  
William McAllister  
Jeannette McDowell  
James McGowan  
Marian McMaster

*Fourth Row:*

Garrett McNay  
Carl Medin  
Marion Michaelson  
Laura Miller  
Vincent Mandia  
Harold Mohl  
Gordon Neal

*Fifth Row:*

Allene Nelson  
John Newell  
William Nichols  
Marvin Oberg  
Donald Patterson  
Irma Paul  
Earl Peterson



*Top Row:*

*Viola Piekenbrock  
Lawrence Pint  
Gordon Racine  
Margaret Ralph  
James Roberts  
Sidney Rogers*

*Second Row:*

*Robert Root  
Thomas Sadoris  
Alexander Sampson  
Marjorie Saupe  
Martin Schmidt  
Dorothea Schneider  
Verda Simon*

*Third Row:*

*Inez Sitton  
Max Soth  
Craig Speake  
Philip Spencer  
Bessie Spratt  
Gerald Swan  
Morton Swift*

*Fourth Row:*

*Betty Taylor  
Robert S. Thomas  
Edgar Timm  
Wayne Tyler  
Marjory Vaughn  
Paul Weston  
Elton Whitmore*

*Fifth Row:*

*Leon Wiegman  
William Wirth  
Harold Wulke  
Eva Young  
Ida Ruth Younkin  
Max Zelle  
Elinor Zoller*





BROWN

COWAN

TRACY

CLARK

CLASS OFFICERS, 1935

HOLMES BROWN .....	<i>President</i>
GALE COWAN .....	<i>Vice-President</i>
VERONICA TRACEY .....	<i>Secretary</i>
DONALD CLARKE .....	<i>Treasurer</i>

CLASS OFFICERS, 1934

RICHARD MOORHOUSE .....	<i>President</i>
HAROLD HOPSTRAND .....	<i>Vice-President</i>
MARGARET MARKERT .....	<i>Secretary</i>
ROBERT WHITMORE .....	<i>Treasurer</i>

SOPHOMORE CLASS OFFICERS



*Top Row:*

*Helen Alexander  
Everett Anderson  
Axel Ankerstar  
Betty Bahmeer  
Clarke Bennett  
Virginia Berry  
Barbara Birch  
Robert Black*

*Second Row:*

*James Boller  
Henry Bollman  
Lois Barron  
Joseph Bousquet  
Gordon Briggs  
Robert Bristol  
Vernald Brown  
William Brown*

*Third Row:*

*Marjorie Butler  
Jack Burrell  
Donovan Carpenter  
Claudia Cecil  
Clara Chaloupka  
Eva Chaloupka  
John Claycomb  
Glen Cornwell*

*Fourth Row:*

*Bertha Crandon  
Howard Curtis  
Lucy Davidson  
Marjorie Davis  
John de Holl  
Jack Buchanan  
Everett Hermanson  
Vernon Dinges*

*Fifth Row:*

*Virginia Draper  
Robert Dwelle  
Donald Eagles  
Gerald Engelmann  
Ruthe Everts  
Marguerite Fenner  
Robert Fisher  
Barton Fitzgerald*

*Sixth Row:*

*Jeannette Ford  
Mary Frost  
Raymond Gathmann  
Bettie Gore  
David Griffith  
Leo Griffith  
Arthur Griggs  
Jack Gregory*



<i>Top Row:</i>	<i>Second Row:</i>	<i>Third Row:</i>	<i>Fourth Row:</i>	<i>Fifth Row:</i>	<i>Sixth Row:</i>
<i>Annabelle Havens</i>	<i>David Hogan</i>	<i>Don Kaser</i>	<i>Doris Kuhlmeier</i>	<i>Margaret Markert</i>	<i>Gretchen Merrick</i>
<i>Jane Healy</i>	<i>Linn Hostetter</i>	<i>Robert Keeney</i>	<i>Bernard Larson</i>	<i>John Massa</i>	<i>Dorothy Meyers</i>
<i>Virginia Heffernan</i>	<i>Arden Hughes</i>	<i>Jean Keffer</i>	<i>Darwin Larson</i>	<i>Beulah Mauler</i>	<i>Mariana Miller</i>
<i>Howard Held</i>	<i>Marjory Iles</i>	<i>Kathryn Kelleher</i>	<i>Ray Latham</i>	<i>Lester McDowell</i>	<i>William Miller</i>
<i>Leonard Higley</i>	<i>Martha Jaques</i>	<i>Lucille Kilgore</i>	<i>Ruth Lee</i>	<i>James McKillen</i>	<i>Robert Milotz</i>
<i>Florence Hiniker</i>	<i>Gladys Jauer</i>	<i>Clarence Kinkor</i>	<i>Ralph Leutenegger</i>	<i>Hope McManns</i>	<i>Marcella Misak</i>
<i>Clarence Hodges</i>	<i>Alvin Johnson</i>	<i>Max Kneedy</i>	<i>Dorothy Loiler</i>	<i>Lyle McNair</i>	<i>Robert Morton</i>
	<i>Kathryn Joslyn</i>	<i>Calvin Knight</i>	<i>Jean Lott</i>	<i>Marcia Meickley</i>	<i>Robert Mott</i>



Top Row:

Claire Mueller  
Paul Nash  
Robert Nelson  
Walter Obye  
Lois Oleson  
Louise Orr

Second Row:

Vernon Owens  
Allen Packer  
Jay Partridge  
Kathryn Peel  
Ralph Petty  
James Pierce  
Emilie Placatka

Third Row:

Jonathan Pulling  
Helen Ream  
Caroline Reimers  
William Terrill  
Carl Riepe  
Dorothy Royer  
Ruth Ruby  
Benjamin Ruef

Fourth Row:

Ralph Ruggles  
Miriam Sapp  
Robert Sar  
Rollin Schuler  
Virginia Schutter  
Robert Sedgley  
Howard Shelly  
Jean Sigmond

Fifth Row:

Dorothy Smith  
Alma Sohn  
Jean Spencer  
Nellie Stromer  
Olive Swanson  
Elizabeth Thornburg  
Roderic Van Scoy  
Lloyd Welker

Sixth Row:

Richard Dewey  
Edward Whiteley  
Floyd Whitford  
Priscilla Wilcox  
Rex Conner  
Robert Wilkes  
John Wilson  
Edna Wyatt



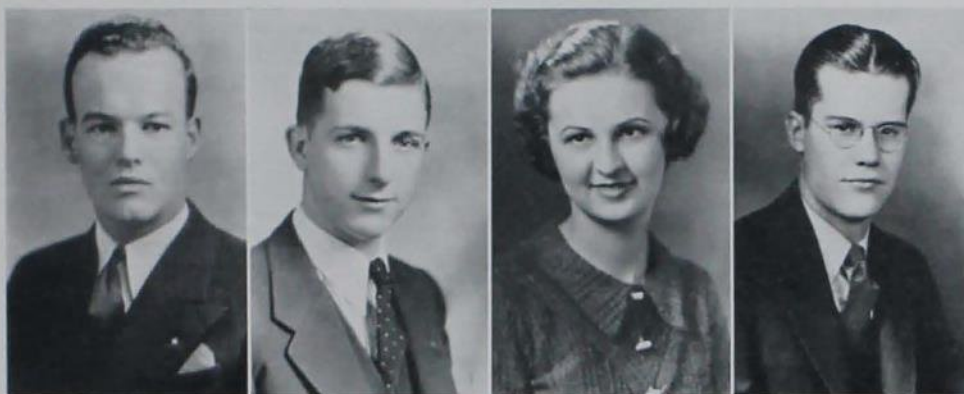

GAYLORD

SINGER

SIGMOND

HOWES

SIDNEY GAYLORD .....	President
RUSSELL SINGER .....	Vice-President
JEAN SIGMOND .....	Secretary
LAWRENCE HOWES .....	Treasurer

# FRESHMAN CLASS OFFICERS

VIRGINIA BRAYER—

is habitually wielding the gavel.

Gamma Phi Beta, Associated Women Students, and the Women's Social Council have been headed by her. Mortar Board chose her as vice-president.

She takes great interest in campus social life, chairmaning the Campus Varieties programs. Has been an asset to Cardinal Guild, Phi Upsilon Omicron, Y. W. C. A. Virginia likes everybody . . . . everybody likes Virginia.

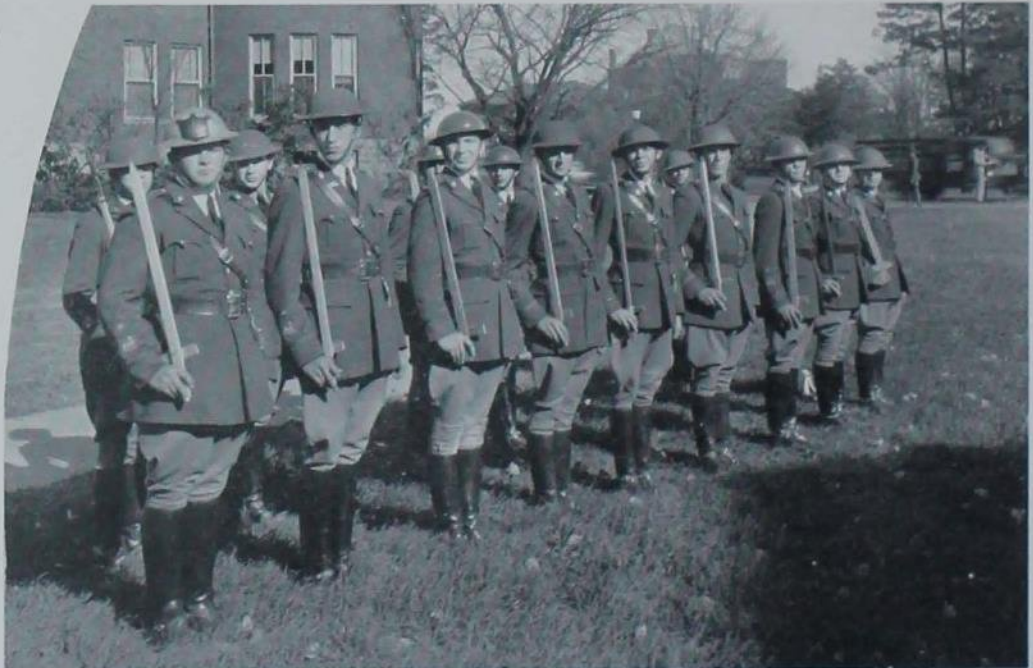

Book [unclear]



A C T I V I T I E S



**CHARLES ROY**  
Noted Phi Delt—wields the Scabbard and Blade paddle—presides over the Engineering Council—skillfully acted as business manager of Veishea.

**WILLIAM MUTSCHLER**  
The Conversationalist—Extreme—held the gavel for Sigma Chi and for A. I. Chem. E.—headed all Chem. E. open house last year—business manager of the Iowa Engineer—Engineering Council.

**ALFRED KARLSON**  
A veterinary genius—belongs to Alpha Zeta, Cardinal Key and FarmHouse.

**WALDO WEGNER**  
Last year's basketball captain—this year's Big Six center—Varsity "I"—Sigma Pi—a swell fellow.

**FRANK HOOD**  
A 6-letter man—basketball captain—Varsity "I"—football.

**GALEN MEUWISSEN**  
(You pronounce it)—editor of this book—Dairy Club—Veishea open house—one of the Sigma Chis who are interested in Delta Delta Delta.

**TOM SCOTT**  
Dynamo speed on the track—Scabbard and Blade—Varsity "I"—Pi Kappa Alpha.

**HARLIE ZIMMERMAN**  
The diver superb—president of Dairy Club and of Memorial Union Student Council—a Phi Delt, so naturally interested in a Gamma Phi—a scholar and a gentleman.





**HILDE KRONSHAGE**

As president, looks after the Tri Deltas—industrious Delta Phi Delta—Phi Upsilon Omicron—Home Ec Council.

**GERTRUDE HENDRIKS**

Past editor of the Iowa Homemaker—graduated at the end of fall quarter and stepped into an excellent position—a Theta Sigma Phi because of excellent journalistic ability—home-economically a Phi Upsilon Omicron.

**C. A. IVERSON**

Professor in dairy industry—faculty advisor for Veishea Central Committee; member of Cardinal Key; most popular chaperon on the campus.

**DON THEOPHILUS**

Famous football captain—fullback—socially a Delta Upsilon—scholastically an honor student.



**ROY KLINE**

St. Patrick himself—does a good job of editing the Iowa Engineer—a Sigma Alpha Epsilon—and a fine fellow.

**PAUL BERGER**

A mainstay in athletics—football—track—a member of Varsity "I".



**WILBUR—yes Wilbur—LATHAM**

Confuses many by looking like his twin—agriculturally minded—Alpha Gamma Rho and Alpha Zeta—other honors?—dates a Tri Delt, is president of the Y. M. C. A., and a member of Cardinal Key.

**CARL HAMILTON**

"Ham," Editor-in-Chief of the Student—an enthusiastic member of the activities fee committee—Cardinal Key—Cardinal Guild.





**VIRGINIA BRAYER**

Dignified, but with a swell sense of humor—guided A. W. S. through a convention or two—does her part to make Veishea a success—enthusiastic about Campus Varieties—Cardinal Guild—Mortar Board—Phi Upsilon Omicron.

**HORACE CHENEY**

An excellent judge of man and beast—a member of FarmHouse—Alpha Zeta—Cardinal Key.



**HUGO OTOPALIK**

Wrestling coach who produces champions—still hopes to beat Oklahoma—latest campus author.

**WALTER KEFFER**

Business manager of the Bomb—holds the pay-check over the editor—youngest looking senior in college—Scabbard and Blade—Knight of St. Patrick—Alpha Chi Sigma—Sigma Chi.



**DON MCGUINNESS**

Alias the Duke of Undaware—manages everything, including the Student, the Green Gander, Cardinal Key and the Bomb Board—is a Sigma Alpha Epsilon—distinguished himself by being the only male on the Iowa Homemaker staff.

**TOLBERT MACRAE**

Head and professor of music—a college entertainer—the backbone of the Men's Glee Club.



**KARL FEISE**

A Yellow Jacket—wields a mighty paddle in Varsity "I" initiations—swimmer—Knight of St. Patrick—chief Pi Phi sponsor.

**CARLTON STODDARD**

The inspiration for Homemaker poetry—and a connoisseur of English poetry—business manager of the Student—Green Gander—and anything else journalistic.







**BETTY SPARLING**

Once guarded the coffers of A. W. S.—wears the cloak of Mortar Board—can be found at any time on the W. A. A. field—Jack O'Lantern.



**JANICE STILLIANS**

An energetic president of the Home Economics Club—active in Phi Upsilon Omicron, Mortar Board, Cardinal Guild—Jack O'Lantern.



**GRACE RAFFETY**

A peppy president of Y. W. C. A. and Mortar Board—a member of Phi Upsilon Omicron—wears the white sweater of Cardinal Guild.



**MRS. I. A. MERCHANT**

Retired director of social life—now directs Professor Merchant—charming to the nth degree.



**H. V. GASKILL**

Professor of psychology—and humor—keeps classes in continual laughter—drives a car much too big for such a small guy—addresses all students as Brother and Sister.



**HAROLD TIMM**

Knows agriculture from A to Z—belongs to American Society of Agronomy—Alpha Zeta—judging teams—acted as chairman of the farm crops and soils open house last year—a member of the notable Interfraternity Council—Alpha Gamma Rho.



**GERALD SEAMAN**

Believes in combining agriculture and journalism—editor of Iowa Agriculturist—Alpha Zeta—Cardinal Key—Delta Chi.

**MARGARET STANTON**

New director of social life—old auditor for the college—plans most of the social functions and attends them herself—charming, gracious.





THE American Society of Mechanical Engineers is a national professional society of Mechanical Engineers. The student branch is an undergraduate society for the purpose of acquainting the student with the practical side of the field of Mechanical Engineering. All members of the student branch are student members of the national organization and are eligible for junior membership upon graduation.

The local branch sponsors smokers, technical lectures, educational pictures, manages the open house for the Mechanical Engineering Department for Veishea, as well as being affiliated with the work of the national organization.

## OFFICERS

PROFESSOR N. P. BAILEY.....	<i>Honorary Chairman</i>
ARCHIBALD VALLIER .....	<i>President</i>
JAY JOHNSON .....	<i>Vice-President</i>
WALTER SCHLAGEL .....	<i>Secretary</i>
FREDERIC NORMAN .....	<i>Treasurer</i>

A.

S.

M.

E.



## Publications

They Preserve the Records of the School  
for Posterity

B O M B O F 1 9 3 5

GALEN MEUWISSEN, *Editor-in-Chief*

JOHN SANDHAM, *Managing Editor*



GALEN MEUWISSEN

*Copy*

ROWLAND CANNON, *Editor*  
DANIEL BEHN, JEAN EDWARDS,  
BURDET HEINEMANN, ROBERT SEDGLEY

*Index*

BARTON FITZGERALD, *Editor*  
EVERETT HERMANSON, JEAN KEFFER

*Engraving*

JOHN SANDHAM, *Editor*

*Classes*

KINGSLAND HOBELN, *Editor*

*Photography*

BARBARA APPLE, ROBERT HARNLY,  
BURDET HEINEMANN, WILLIAM ROTTMANN,  
ROBERT C. WILLIAMS

*Art*

HELEN CLEMONS, *Editor*

*Staff Writers*

BARBARA APPLE, DOROTHY BERNICK, ALBERTA  
HOPPE, MARGARET QUARFE, MIRIAM RICHARDSON

*Sports*

ROBERT DODDS, *Editor*  
RICHARD SMITH

*Satire*

DON MCGUINNESS, *Editor*



Williams Heinemann Fitzgerald Harnly Dodds King Singer Hobeln  
Crowley Callson Hermanson Smith Rottmann Bernick  
Clemens Sandham Apple Meuwissen Edwards Cannon Keffer



Soenke DeLay Cash Childe  
 Bird Terrill Miller Keffer Kelleher Mandia

*Advertising*

LUELLA BIRD, JOHN CASH, JOHN CHILDE  
 JOHN DELAY, VINCENT MANDIA

*Collections*  
 WILLIAM TERRILL

*Picture Sales*

LOUIS SOENKE WILLIAM TERRILL

*Circulation*

DOROTHY MILLER LOUIS SOENKE

*Clerk*

JOHN DELAY

LOUIS SOENKE ..... Sales Manager  
 VINCENT MANDIA ..... Advertising Manager  
 WILLIAM TERRILL ..... Collections Manager  
 JOHN DELAY ..... Accountant

PUBLICATION BOARD

*Officers*

DONALD MCGUINESS ..... President  
 ORVILLE MARION ..... Vice-President  
 BARBARA APPLE ..... Secretary  
 C. B. MURRAY ..... Treasurer

*Members*

K. R. MARVIN ..... Faculty Advisor  
 C. B. MURRAY ..... Faculty Advisor  
 DONALD MCGUINESS ..... Senior Student Representative  
 ORVILLE MARION ..... Senior Student Representative  
 BARBARA APPLE ..... Junior Student Representative  
 ROBERT DODDS ..... Junior Student Representative



WALTER KEFFER

WALTER KEFFER, Business Manager

THE BOMB OF 1935



Richardson R. Johnson Briggs L. Johnson Dodds Thompson Hanssen Henderson  
 Forman Riepe Bartz Root Karns Rapp Williams Sawin Brown Fedderson  
 McGuinness Heyer McCulloch Geiger Hamilton Bartlett Qualife Ives Fischbeck

REPORTERS

VIRGINIA BERRY  
 ROBERT BLISS  
 OREN BOLIN  
 CLIFFORD BRIGGS  
 CAROL BRUECK  
 FRANCIS BYRNES  
 LAURA CHRISTENSEN

ORRINE CONARD  
 MARGARET EVVARD  
 DOROTHY FEDDERSON  
 JOHANNA FIENE  
 RALPH FISCHBECK  
 MARY GAIL FORMAN  
 MARY GILLESPIE  
 WINFIELD HANSSEN

DAVID HOLMGREN  
 ALBERTA HOPPE  
 WALLACE INMAN  
 LLOYD JOHNSON  
 ROSEMAE JOHNSON  
 FERNE KARNs  
 MILDRED McCULLOCH  
 WENDELL MARSH

MARCELLA MIRAK  
 CARL RIEPE  
 JOHN SAWIN  
 FRANK STEWART  
 DAVID TIBBETS  
 ELINOR ZOLLER  
 WELCH RICHARDSON

ALLAN LEFFLER

ASSISTANT ISSUE EDITORS

RUTH COOK

WILLIAM JENSEN

KENNETH THOMPSON



CARL HAMILTON

EDITORIAL STAFF

CARL HAMILTON .....*Editor-in-Chief*  
 DONALD MCGUINNESS .....*Managing Editor*  
 ROBERT ROOT .....*Issue Editor*  
 ROBERT DODDS .....*Issue Editor*  
 DONALD DILWORTH .....*Issue Editor*  
 DOROTHY GEIGER .....*Society Editor*  
 WINN HEYER .....*Sports Editor*

IOWA STATE STUDENT

## IOWA STATE STUDENT



CARLTON STODDARD

THE Iowa State Student serves as a practical workshop for the journalism students on the campus. It affords a major activity for some sixty students, many of whom are not professionally interested in newspaper work but who wish to acquaint themselves with newspapering.

The Student is managed entirely by an undergraduate staff, which finds in it a medium for expression and decision, quite unrestricted by faculty or administrative influence. On the campus it serves as a reflection of student life and opinion. During the past year, under the activities fee and a circulation therefore increased to more than

4,000, the Student has been able to more adequately serve the campus community in the medium of a progressive newspaper.

## ADVERTISING REPRESENTATIVES

GEORGE ARNOLD  
HUBERT BIERMAN  
LUELLE BIRD  
JOHN DELAY  
ARNOLD FINNERN  
PAUL GERDES  
DORIS HERON

VERLE JOHNSON  
ROBERT NORRIS  
HELEN PALLAS  
ISABELLA PALMER  
GRETCHEN PROUTY  
WELCH RICHARDSON  
BEN RIST

## CIRCULATION STAFF

FRANK BERRY .....Circulation Manager  
ROBERT GROOMS.....Asst. Circulation Manager

## BUSINESS STAFF

CARLTON STODDARD.....Business Manager  
ARNOLD FINNERN.....Advertising Manager  
LUELLE BIRD.....Downtown Advertising  
Manager  
GEORGE ARNOLD.....Campustown Advertising  
Manager  
VERLE JOHNSON.....Credit Manager  
PAUL GERDES.....Food Advertising Manager  
HELEN PALLAS.....Staff Artist  
GLORIA RAPP.....Stenographer



Crane Grooms Gerdes Finnern Arnold  
Duncan Jacobs Bierman Richardson Herm Johnson  
DeLay Heron Pallas Berry Stoddard Rapp Bird

# I O W A      E N G I N E E R

**T**HE Iowa Engineer, published monthly, brings to the engineering students on the campus news of the Engineering Division at Iowa State as well as trade information and new developments in the field.

This year, the timely subject of getting a job was given considerable space in its pages.



### PUBLICATION BOARD

ROY KLINE  
WILLIAM MUTSCHLER

CHARLES ROY  
ROBLEY WINFREY

R. W. BECKMAN  
H. E. PRIDE

ROY KLINE

WILLIAM MUTSCHLER

### Editorial Staff

ROY KLINE .....	Editor
GLEN TROYAK .....	Assistant Editor
HUGH HULL .....	Assistant Editor
E. L. ANDERSON .....	Alumni Editor
WILLIAM MUTSCHLER .....	Business Manager
ROBLEY WINFREY .....	Faculty Representative
R. W. BECKMAN .....	Faculty Representative
H. E. PRIDE .....	Alumni Representative
CHARLES ROY .....	Engineering Council
WILLIAM JOHNSON .....	Advertising Manager
ROBERT FISHER .....	Circulation Manager



B. Johnson	W. Johnson	Hull	Sar	Heltman	Singer	Wulke
Riepe	Green	Kirby	Bennett	J. Johnson	Kline	Fischbeck
Williams	Sailor	Smith	Fisher	Martin	Anderson	





Heyer    Harding    Dodds    Jensen    Thompson  
 Richardson    Fischbeck    Minert    Dilworth    Johnson    Hynes  
 Christensen    Kloeck    Hendriks    McGuiness    Apple    Hoppe    Cook

**P**UNS, poetry, prose—humor of all kinds is the feed that fattens the Green Gander, official humor magazine of Iowa State College. Four times it has sallied forth upon the campus this year, the penned product of journalists, humorists and artists.

This publication was organized and is operated by Sigma Delta Chi and Theta Sigma Phi, men's and women's professional societies of journalism.



DONALD MCGUINESS  
 ROBERT DODDS

DONALD MCGUINESS .....*Editor*  
 ROBERT DODDS .....*Business Manager*  
 ALBERTA HOPPE .....*Associate Editor*  
 WILLIAM JENSEN .....*Exchange Editor*  
 DONALD DILWORTH .....*Staff Artist*

G R E E N   G A N D E R



Farnham Grieve Clemons Taylor Harms Stephens Huson King Brann Bartlett Wallgren Stewart  
 Posakony Foster Vaughn Miller Hayes Curtis Anspach Martin White Apple McDowell  
 Green Melcher Griffin Luthly Warburton Nelson Hoppe Watkins Rollins McMaster Abbott Matthesen  
 Madsen Blazek Christensen Cook Hendriks Buell McQuilkin Moore Osborn Kier

A MAGAZINE for Homemakers from a Homemakers' School—aptly describes the Iowa Homemaker, the only magazine of its kind in the country.

The staff, learning new principles in daily classes and actually applying them, is well able to bring new technical facts and information to the public.

As a divisional magazine it has attempted to keep campus women informed and up-to-date.

Technical articles, helpful hints, trade information and other material of interest to workers in this field is found on its pages. The Homemaker began its existence in April, 1921, and has a large circulation outside of the college.

EDITORIAL STAFF

GERTRUDE HENDRIKS .....*Editor*  
 RUTH COOK .....*Associate Editor*  
 DELLA BUELL .....*Business Manager*  
 LAURA CHRISTENSEN .....*Circulation Manager*

PUBLICATION BOARD

DEAN GENEVIEVE FISHER  
 MISS HAZEL McKIBBEN  
 GERTRUDE HENDRIKS  
 DELLA BUELL  
 MISS MELBA ACHESON  
 MRS. FRED FERGUSON  
 PROF. BLAIR CONVERSE  
 LAURA CHRISTENSEN  
 RUTH COOK



GERTRUDE HENDRIKS  
 DELLA BUELL

I O W A H O M E M A K E R

## IOWA AGRICULTURIST



GERALD SEAMAN  
DONALD DILWORTH

THE Iowa Agriculturist is the official publication of the agricultural student body. It gives technical and practical information on the latest developments of agricultural research to its readers.

Starting this spring, the editor, business manager and circulation manager will be selected from a class of Magazine Management, offered by the Journalism Department. Other agricultural students are free to work on the publication and contribute to its contents.

## STAFF

GERALD SEAMAN .....	Editor
DONALD DILWORTH .....	Business Manager—1934
LESLIE HANSEN .....	Business Manager—1935
GLEASON DISER .....	Circulation Manager—1934
WILLARD LATHAM .....	Circulation Manager—1935
OREN BOLIN .....	Managing Editor
HAROLD LEWIS .....	Associate Editor—1934

## PUBLICATION BOARD

FRED E. FERGUSON	LESLIE HANSEN—1935
GERALD L. SEAMAN	PROF. T. W. SCHULTZ
PROF. B. J. FIRKINS	GLEASON DISER—1934
DONALD DILWORTH—1934	WILLARD LATHAM—1935



Mayo Pease Cheney Tyler Scott Pulling Thompson  
Burrell G. Baker Leffler Heyer Briggs Beckett Hofstrand Langham  
Ives Bolin Olson Latham Seaman Hansen Geiger Van Houten Woods

# THETA SIGMA PHI

APPRECIATION of good journalism and higher standards of writing have been the goals of members of Theta Sigma Phi, women's professional journalistic society, this year.

A series of meetings was devoted to the study of humor, its principles, forms and origin.

This organization entertained Miss Bess Rowe, staff member of The Farmer's Wife, at a luncheon. Its members had charge of sales for every issue of the Green Gander, humor magazine.

Each spring Theta Sigma Phi honors women interested in journalism at Matrix Table, its annual spring banquet.

### OFFICERS

RUTH COOK .....	<i>President</i>
GERTRUDE HENDRIKS .....	<i>Vice-President</i>
BARBARA APPLE .....	<i>Secretary</i>
BETTY MELCHER .....	<i>Treasurer</i>

### MEMBERS IN FACULTY

MELBA ACHESON	MARY SATHER
ESTHER COOPER	OLIVE SETTLES

### GRADUATE MEMBERS

HAZEL BECK	BERNICE BORGMAN*	MARGARET McDONOUGH
------------	------------------	--------------------

### ACTIVE MEMBERS

BARBARA APPLE	ORRINE CONARD	ROSEMAE JOHNSON
ELIZABETH BRANN	RUTH COOK	BETTY MELCHER
LAURA CHRISTENSEN	GERTRUDE HENDRIKS	GRETCHEN PROUTY
	ALBERTA HOPPE	



Christensen    Melcher    Conard  
 Prouty    Brann    Hoppe    Apple    Johnson

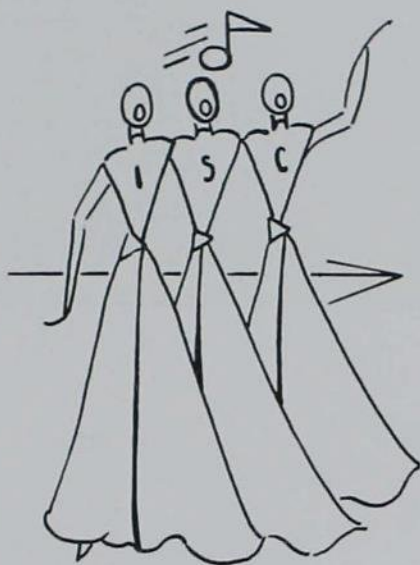

## Music and Dramatics

They sing, they play, they act—  
for your entertainment.



Blanco Burling Fisher Harnly Osborn Nahas Davis Johnson Johnston  
 Curtis Barnett Green Boland Tillapaugh Armstrong Searl Irwin Locker Kober  
 Giddings Bollman Foster Edwards Cunningham McBeath Buell Nichols McQuilkin  
 Locke Coleman Lenrow Bolin Wilson Green Beatty Eagles Stromer Brown

"PEACE ON EARTH" and "The Late Christopher Bean" were the two dramatic presentations of the Iowa State Players this year. All sorts of stage experience is offered its members, for they handle stage equipment, properties, curtains and all the other things that make up a show, as well as the actual acting.

Membership is divided into two classes, according to the number of points earned by work in actual productions.

OFFICERS

HARRIET WILSON	.....	President
ROLAND BERTI	.....	Vice-President
ROBERT ROOT	.....	Secretary
OREN BOLIN	.....	Treasurer
RUTH DUDGEON	.....	Historian
BERNARD LENROW	.....	Director

MEMBERS IN FACULTY

G. S. GREENE

S. C. STONE

B. LENROW

ACTIVE MEMBERS

DONALD ANDERSON  
 BRUCE ARMSTRONG  
 ROLAND BERTI  
 BARBARA BIRCH  
 OREN BOLIN

RUTH DUDGEON  
 RUTH FOSTER  
 HELEN GREEN  
 ROBERT HARNLY

MARY JACOBS  
 BETTY KOBER  
 EDWARD MOLLIN  
 BETTY PRALL

ROBERT ROOT  
 BRUCE ROBINSON  
 EARL WATSON  
 ROSEMARY WELDEN  
 HARRIET WILSON

ASSOCIATE MEMBERS

MARIE BARRETT  
 RICHARD BEATTY  
 BETTY BERGMAN  
 BETTY BLANCO  
 ELLA BOLAND  
 ELMA BOLER  
 HENRY BOLLMAN  
 DOROTHY BROWN  
 DELLA BUELL  
 BERNICE BURLING  
 LEROY CATION  
 ELSA CASSEL  
 PRIMO CESCHIA  
 MARY CHAPMAN

JOYCE COLEMAN  
 ROBERT CUNNINGHAM  
 IONE CURTIS  
 JOSEPH DAVIS  
 DONALD EAGLES  
 FRANCES EDWARDS  
 JEAN EDWARDS  
 HARRIETT EVERTS  
 ROBERT FISHER  
 VIRGIL GIDDINGS  
 MARGARET HANBURY  
 EDWARD HARMYER  
 KATHRYN HOYMAN  
 FRANCES IRWIN  
 FLORENCE JOHNSON

HELEN JOHNSON  
 MARGARET JOHNSON  
 MARION JOHNSTON  
 MARGARET LARSEN  
 RUTH LEE  
 MARGUERITE LOCKE  
 VIOLA LOCKER  
 WINIFRED McBEATH  
 ELEANOR McQUILKIN  
 MARCELLA MISAK  
 CARLA MULLER  
 FRED NAHAS  
 WILLIAM NICHOLS  
 LEE NICOL  
 WILLIAM OSBORN

GEORGE PARMAN  
 DONALD PATTERSON  
 IRMA PAUL  
 GLORIA RAFF  
 LOIS SEARL  
 ANNE SHEUMAKER  
 ELSA SHIVVER  
 MARVIN STARK  
 SARA STEPHENS  
 NELLIE STROMER  
 HELEN TILLAPPAUGH  
 ARTHUR WADE  
 AVERIL WRIGHT

IOWA STATE PLAYERS

# THE LATE CHRISTOPHER BEAN

SIDNEY HOWARD

**D**R. HAGGETT and his family, in a small New England town, have given refuge to Christopher Bean, an artist without reputation and in poor health. Some years after Bean's death, as the play begins, he has become famous and an excited world is in pursuit of his works. The Haggetts, who have some of Bean's works, which they have heretofore believed worthless, learn of their value and become hard, selfish and ill-tempered in their struggle to gain a fortune from the sale of the pictures. The play ends with the revelation that Abby, the family servant, the only one who really understood and appreciated the artist, is also his wife by a secret marriage and is thus the rightful owner of the pictures, with which she refuses to part.

## PRODUCTION STAFF

STAGE MANAGER ..... *Robert Harnly*  
 MASTER ELECTRICIAN ..... *Earl Watson*  
 MISTRESS OF PROPERTIES ..... *Betty Prall*  
 MISTRESS OF COSTUMES ..... *Mary Edith Jacobs*  
 MISTRESS OF MAKE-UP ..... *Barbara Birch*  
 BUSINESS MANAGER ..... *Oren Bolin*  
 PRESS REPRESENTATIVE ..... *Ferne Karns*  
 HEAD USHER ..... *Robert Cunningham*  
 Portrait of Abby by Ruth Dudgeon. Other paintings by Miss Dudgeon and associated artists.

## CAST

DR. HAGGETT ..... *Bruce Armstrong*  
 SUSAN HAGGETT ..... *Helen Green*  
 ABBY ..... *Harriet Wilson*  
 MRS. HAGGETT ..... *Rosemary Welden*  
 ADA HAGGETT ..... *Betty Kober*  
 WARREN CREAMER ..... *Edward Molln*  
 TALLANT ..... *LeRoy Cation*  
 ROSEN ..... *George Parman*  
 DAVENPORT ..... *Donald Anderson*



## M E N ' S G L E E C L U B

**T**WENTY-FOUR singers from the Men's Glee Club toured northern Iowa and southern Minnesota this spring, giving concerts before alumni groups and musical societies.

At Christmas time the glee club took part in the singing of Handel's "Messiah," and on Easter Sunday the group sang Mendelssohn's "Hymn of Praise."

The men's organization, combined with the Girls' Glee Club, gave several other concerts during the year at chapel services and Twilight Musicals on Sunday evenings.



TOLBERT MACRAE

## MEMBERS

ROBERT ALLEN  
JOHN BECKETT  
WILLIAM BENTZINGER  
BOB BLUMENSCHIEIN  
GORDON BRIGGS  
HOWARD CHASE  
BOYD CHILDS  
WARREN CLARK  
RICHARD DEWEY  
ROLAND DONELSON  
ROBERT DWELLE  
ROBERT ELWOOD  
ROBERT FAY

WILLIAM FORSTER  
JOHN GARBERTSON  
WILLIAM GARDNER  
ROBERT GILLIS  
KENNETH GODDEN  
HAROLD GRAMNESS  
ARTHUR GRIGGS  
CLAYTON HATHAWAY  
WILLIAM HUGHES  
DONALD KASER  
EARL KINDIG  
HERMAN KLEMESRUD  
MYRUS KNUTSON

MERRILL KOOKER  
BOB KRUMENACHER  
HERBERT LENZ  
EDGAR LEVINE  
WAYNE LEWISON  
DEAN LINFOR  
ROBERT LYON  
ALAN MCCURDY  
SAMUEL MCHOSE  
GARNER MCNAUGHT  
JOHN MACRAE  
MARVIN MASON  
ROBERT MORGAN

ALLAN PACKER  
ROBERT PRASTKA  
DONALD RALSTEN  
HARRY RODMAN  
ALEXANDER SAMPSON  
MELVIN SEYMOUR  
DONALD SMITH  
MAX SOTH  
CRAIG SPEAKE  
WILBUR SWETT  
FRED THOMPSON  
WAYNE TYLER



Top row: Klemesrud Seymour Lenz Gramness Bentzinger Garbertson Dwelle Thompson  
Forster Smith Soth  
Second row: Linfor Dewey Blumenschlein Kooker Kaser Gardner Hughes Fay Ralsten Swett  
Third row: Mchose McNaught Gillis Beckett Lewison Packer Prastka Hathaway Tyler Donelson  
Fourth row: Allen Levine Speake Childs Rodman MacRae Kindig Godden Morgan Mason  
Fifth row: Clark Chase Krumenacher McCurdy Elwood Griggs Knutson Briggs Sampson Lyon





Top row: Soder Van Horn Vannote Hanna Reimers Swanson Atchley Mortensen Brandt Howard  
 Second row: Butler Hughes Johnson Whiting Danielson Wulping Reuling Johnston Lott Hoofnagle  
 Third row: Gaylord Halverson Galloway Rife Holthaus Kimball Goodell Castle Healy M. J. Cole  
 Fourth row: Mauler Barton Bridgman Foster Waggoner Bennett Palmer Durr Rohrs Fasold Schack  
 Fifth row: Iles Myrton Scott Davis Griffith Hanson Hough Roberts Knudson Madsen Bohlken  
 Sixth row: Hoge Snyder Markert Joslyn J. Cole Cook Highland Zoller Pease Jennings Stevenson  
 Newcomb.

## MEMBERS

HELEN ATCHLEY  
 ISABELLE BARTON  
 MILDRED BENNETT  
 DOROTHY BOHLKEN  
 MARTHA BRANDT  
 HELEN BRIDGMAN  
 MARJORIE BUTLER  
 CAROLINE CASTLE  
 JEAN COLE  
 MISS ROSALIND COOK  
 FAYTHE DANIELSON  
 MELVINA DAVIS  
 ADELINE DURF  
 BLANCHE FASOLD  
 ELIZABETH FOSTER  
 JANET GALLOWAY

JUNE GAYLORD  
 CECILIA GOODELL  
 KATHERINE GRIFFITH  
 EDNA HALVERSON  
 ELEANOR HANNA  
 NADINE HANSON  
 JANE HEALY  
 WILMA HIGHLAND  
 MARJORIE HOGE  
 VIOLA HOLTHAUS  
 DULCIE HOOFNAGLE  
 MARTHA HOUGH  
 DOROTHY HOWARD  
 SABRA HUGHES  
 MARGERY ILES  
 LAURA JENNINGS

MAMIE JOHNSON  
 FRANCES JOHNSTON  
 KATHRYN JOSLYN  
 MARGARET KIMBALL  
 VIRGINIA KNUDSON  
 JEAN LOTT  
 NEVA MADSEN  
 MARGARET MARKERT  
 BEULAH MAULER  
 ELLA MORTENSEN  
 GLADYS MYRTON  
 MILDRED NEWCOMB  
 ISABELLA PALMER  
 CHARLOTTE PEASE  
 CAROLINE REIMERS  
 GERALDEAN RIFE

MARTHA ROBERTS  
 HELEN ROHRS  
 HELEN REULING  
 HELEN SCOTT  
 ELVAVERNIE SCHACK  
 DOROTHEA SNYDER  
 LENORE SODER  
 VERA STEVENSON  
 OLIVE SWANSON  
 GENEVIEVE VAN HORN  
 ELMOR VANNOTE  
 MARGARET WAGGONER  
 ANNA BOYD WHITING  
 KATHARINE WULPING  
 ELINOR ZOLLER



ROSALIND COOK

ROWS of lighted candles and rows of vested choristers filled the loft of the Presbyterian church when the Girls' Glee Club sang its annual Christmas Carol Concert this year.

One of the Twilight Musicales was made up of selections by the Girls' Glee Club, and in the spring there was the spring concert.

Combined with the Men's Glee Club the girls sang at chapel once each month, sang during Farm and Home Week, and took part in the annual Christmas "Messiah."

GIRLS' GLEE CLUB



Wilson    Clark    Wagaman    Beresford    Forster    Soth    Davidson    Andrews  
 Schepler    McHose    Demoratsky    Ressegule    Shuey    Blumenschein    Nelson    Frost  
           Clift    Bason    Porter    Childs    Craig    Richardson    Sampson

**P**HI MU ALPHA made it possible for musical talent of national fame to come to Iowa State College this year in the Artist Concert Series. John Charles Thomas, baritone, the Minneapolis Symphony Orchestra, and Poldi Mildner, pianist, were enthusiastically received by students and faculty.

The interfraternity singing contest was sponsored by Phi Mu Alpha, and a concert made up entirely of music by American composers was given this year.

Regular meetings of this honorary music fraternity are of a program nature with emphasis upon music appreciation.

OFFICERS

- IRA SCHROEDER .....Supreme Councilman  
 ROBERT BLUMENSCHIN .....President  
 JOHN MACRAE .....Vice-President  
 MERRILL BASON .....Secretary  
 ARTHUR DAVIDSON .....Treasurer  
 HERMAN SCHEPLER .....Historian

MEMBERS IN FACULTY

- |                |                |              |              |
|----------------|----------------|--------------|--------------|
| F. M. ATCHLEY  | L. A. HARRIMAN | M. LEVINE    | L. J. MURPHY |
| R. E. BUCHANAN | O. H. HAWLEY   | T. MACRAE    | H. J. PLAGGE |
| H. M. BYRAM    | M. R. HOPPE    | N. A. MORRIS | I. SCHROEDER |
| C. E. FRILEY   |                |              | G. E. SHUEY  |

MEMBERS

- |                    |                    |                  |                   |
|--------------------|--------------------|------------------|-------------------|
| DONALD ANDERSON    | JAMES CLIFT        | GEORGE FROST     | ROY RESSEGUE      |
| LELAND ANDREWS     | WALTER CRAIG       | MEREDITH JOHNSON | MAX RICHARDSON    |
| MERRILL BASON      | ARTHUR DAVIDSON    | JOHN MACRAE      | ALEXANDER SAMPSON |
| ROBERT BERESFORD   | BERNARD DEMORATSKY | SAMUEL MCHOSE    | HERMAN SCHEPLER   |
| ROBERT BLUMENSCHIN | ALBERT DODGE       | DWIGHT NELSON    | MAX SOTH          |
| BOYD CHILDS        | WILLIAM FORSTER    | KENNETH PORTER   | FREDERICK WAGAMAN |
| WARREN CLARK       |                    |                  | VERNE WILSON      |

P H I M U A L P H A

## I O W A   S T A T E   B A N D

ROY RESSEGUIE, *Drum Major*

PROVIDING music and pep for college activities kept the Iowa State Band busy this year.

Two concerts, a trip to Lincoln with the football team, and to Drake for the relays were part of the band's program. At home football and basketball games the blue and red uniforms of band members were always to be seen in the cheering section.

OSCAR HATCH HAWLEY ..... *Director*  
 ROY RESSEGUIE ..... *Drum Major and Librarian*  
 ROBERT BERESFORD ..... *Business Manager*

ROBERT ADAMS  
 WARREN BARTZ  
 KEITH BEAL  
 STANLEY BELL  
 ROBERT BERESFORD  
 JAMES BOLLEH  
 ROBERT BRISTOL  
 ALICE BRUECK  
 PAUL BUEHLER  
 BYRON CARLSON  
 JAMES CLIFT  
 RONALD CRARY  
 EUGENE CUBLESS  
 WALTER CRAIG  
 STANLEY DAYTON  
 BERNARD DEMORATSKY  
 RALPH DINGMAN  
 RICHARD DEURY  
 HARVEY DUNKER

CAROL EAKIN  
 GEORGE ETHELL  
 JACK EVANS  
 JOHN FINCH  
 VIRGIL FOLKERS  
 ROLLER GOLLADAY  
 RICHARD GRUPP  
 RUSSELL HERWIG  
 CLARENCE HODGES  
 WALLACE IVERSON  
 NORTON IVES  
 VERLE JOHNSON  
 JOHN JONES  
 ELVIN JONES  
 RUSSELL KILGORE  
 GLENN KING  
 WARREN KING  
 JAMES KIRK

CALVIN KNIGHT  
 LOUIS KNOCKEL  
 HARLAN KOCH  
 MELVIN LEVINE  
 DONALD LIVINGSTON  
 TED MAGEL  
 GEORGE MATHER  
 JAMES MCKILLEN  
 HAROLD MOHL  
 DWIGHT NELSON  
 LEE NELSON  
 ROBERT NELSON  
 HAROLD NEWELL  
 BOYD PESTOTNIK  
 MAURICE PETERSON  
 ROY RESSEGUIE  
 MAX RICHARDSON  
 BEN ROBERTS

EDWARD RUSHIA  
 HENRY SAMPERS  
 JOHN SAWIN  
 HERMAN SCHEPLER  
 LEE SCOTT  
 EUGENE SEVERSON  
 LEWELLYN SLADE  
 LESTER SOUKUP  
 RICHARD STENNET  
 ROBERT TENNANT  
 RICHARD VAN NOSTRAND  
 FRED WAGAMAN  
 KENNETH WAGNER  
 WILLIAM WEIBEL  
 LLOYD WELKER  
 JEAN WILEY  
 VERNE WILSON  
 WILLIAM WILSON  
 DAVID YOUNG



## SYMPHONY ORCHESTRA

## MEMBERS

JEAN AKINS  
LELAND ANDREWS  
DOROTHY ANGUS  
WALTER CRAIG  
EUGENE CURLESS  
BERNARD DEW  
FRED GLASSBURNER  
HELEN GOODNER  
CLARENCE HODGES  
KATHERINE HOFFMAN  
MARIAN HOPPE

RICHARD HUGHES  
FLORENCE LEBBO  
MAX LEVINE  
FRANK McCORMICK  
A. MATHISON  
HAROLD MOHL  
JEANETTE MOORE  
SUE MORRIS  
MRS. GLENN MURPHY  
BOYD PESTOTNIK  
HAROLD PETERSON  
KENNETH PORTER

ROY RESSEGUE  
CHARLES ROSEBUSCH  
HERMAN SCHEPPEL  
MRS. FREDERICK SCHNEIDER  
RAYMOND SLATER  
EDITH SWINGLE  
MARJORIE THOMAS  
MRS. TURKINGTON  
LESTER WADDINGTON  
EDWARD WHITELEY  
WILLIAM WILSON

THE Iowa State Symphony Orchestra, one of the more cultural activities of the school, has given three concerts this year.

One of the Lecture Series consisted of selections by this group. The orchestra played at a Twilight Musicale last winter, and it will play a final concert Baccalaureate Sunday.

The accompaniment for "The Messiah," presented at Christmas time, was played by the Symphony Orchestra.



OSCAR H. HAWLEY, Director



## Veishea

Presenting Iowa State College as  
Displayed to Many Visitors



Theophilus Jensen Friley Zimmerman MacRae Cation  
Butler Dunn Iverson Farnham Ferguson Blood Roy Brown

FOR three days each spring quarter Iowa State College forgets study, dons its most festive attire and welcomes friends, alumni and prospective students to Veishea.

A parade of all the departments opens the celebration. Open houses, athletic contests, nite shows and dances are arranged for the special entertainment of the sightseers.

Practically each member of the student body helps to make Veishea a success. "Have You a Job? Veishea Needs You," is the slogan among students for weeks preceding the gala weekend.

The Veishea Central Committee is the managing force which appoints committees and generally oversees all the arrangements.

VERNON FERGUSON .....	General Manager
CHARLES ROY .....	Business Manager
RUTH FARNHAM .....	Secretary
WILLIAM DUNN .....	Treasurer
ROBERT BLUMENSCHNEIN .....	Nite Show
HARLIE ZIMMERMAN .....	Personnel
ELIZABETH BRANN .....	Open House
DONALD THEOPHILUS .....	Athletics
WILLIAM JENSEN .....	Publicity
CHARLES FRILEY .....	Parade
JOHN MACRAE .....	Convocations
LEROY CATION .....	Features-Concert
CHARLES BUTLER .....	Iowa High School Rural Life Conference
EDITH BLOOD .....	Home Economics Education
HOLMES BROWN .....	Souvenir Program
C. A. IVERSON .....	Faculty Representative

## VEISHEA CENTRAL COMMITTEE

## VEISHEA COMMITTEES

## PARADE

GLENN CARMAN  
CLAYTON COOPER  
CHARLES FRILEY

CHARLES HARDING  
KENNETH MCGUINNESS  
FERN MARTENS

ROY RESSEGUE  
THOMAS N. SCOTT  
GLENN TROYAK

## FEATURES

LEROY CATION  
MARY JANE CROWLEY

VIRGIL GIDDINGS  
HAROLD HOFSTRAND  
RICHARD HULL

WAYNE SIMINGTON  
HAROLD WULKE

## PUBLICITY

FRANK BROWN  
MARY FORMAN

WINN HEYER  
WALLACE INMAN  
WILLIAM JENSEN

WENDELL MARSH  
ELINOR ZOLLER

## PERSONNEL

CHARLES REYNOLDS

DONALD STERNBERG

HARLIE ZIMMERMAN

## PROGRAMS

HOLMES BROWN  
RICHARD FREVERT

GEORGE GRAVES

EBEN SLATER  
JAMES TAFF

## HIGH SCHOOL AGRICULTURAL CONGRESS

CARL BRUNS  
CHARLES BUTLER  
MORRIS CHRISTY  
DEAN DANIELS  
WALTER FRIESNER  
VIRGIL GIDDINGS  
RUSSELL GUTE

JOHN GLEASON  
DONALD HALL  
MILTON HENDERSON  
RAY HORMEL  
WALLACE INMAN  
MORTON JAMES  
MAX KNEEDY  
DERALD LANGHAM

MARVIN LIND  
ROBERT LONG  
RUSSELL NORGORDT  
WILLIAM NUTT  
KENNETH PETERS  
DALE PHILLIPS  
EDWARD PRUEHS  
FERMAN ROBERTSON

WAYNE SIMINGTON  
LESTER SOUKUP  
EVARTS STEVENS  
HAROLD STIMSON  
THOMAS SULLIVAN  
RICHARD TRUMP  
LEWIS WALTER

## HOMEMAKING CONGRESS

EDITH BASS  
EDITH BLOOD  
ELLA BOLAND  
BLANCHE BROBEIL

ALICE DAHLEN  
GRAYCE DIXSON  
RUTH FOSTER  
DOROTHEA FRIESNER  
VIOLA HOLTHAUS

ALBERTA HOPPE  
GERTRUDE KAISER  
DORIS KELLEY  
DOROTHEA PAIGE

KATHRYN SMITH  
MARJORIE SWAIN  
CAROLINE WALLACE  
DORIS WHITE

## OPEN HOUSE

*Home Economics*

ALICE ABBOTT  
DELILAH BARTOW

MARGARET DUNKELBERG  
MARTHA HOUGH  
DOROTHY MCCARTNEY

JEANETTE McDOWELL  
RUTH McLAUGHLIN  
HARRIETT OLSON

LUCILE REIMERS  
BERNICE UMLANDT

*Agriculture*

DONALD ANDERSON  
WILLIAM DIAMOND  
EUGENE HICKS  
DWIGHT HUGHES

HERBERT JONES  
WILLARD LATHAM  
DORSEY MORRIS  
EDWIN WELLHAUSEN

WESLEY TALCOTT  
PAUL WESTON  
CHARLES BERDO  
ROBERT BUTLER

WILLARD GREEN  
EDWIN HANSEN  
CLIFFORD BRIGGS  
WALLACE INMAN

*Engineering*

LOWELL LAUVER  
MYRON BUSCH

JOHN COWAN  
JAY JOHNSON  
PHILIP LIGHT

FRANK RAINE  
MELVIN SEYMOUR  
RICHARD STRACHOTA

HANFORD THAYER  
WILLIAM WAY

*Industrial Science*

BRUCE ARMSTRONG  
RICHARD DRURY  
ERWIN JOHNSON

ROBERT C. MILLER  
DELTA ZIMMERMAN  
MARVIN VUAGNIAUX

*Ushering*

ORVILLE FOX  
WYMAN PETERSEN

MAX RICHARDSON  
GLEN YARGER

Veishea, floats, and  
Parades. Lake LaVerne  
Dedicated. Tradition  
wins and there are  
showers. And what's  
the matter with the  
freshies? We ask ya.





College on parade.  
Some of the Veishea  
floats. Here we see  
a couple or three  
black crows. And  
there some HECers.  
Also, hay, hay.



## VEISHEA NITE SHOW

## "The Student Prince"

**T**HIS is the story of a prince who is permitted to leave his parental castle for a year, during which time he is to prepare himself for ascending the throne. He has been tutored by Dr. Engel, who takes the prince to Heidelberg. While at the University he becomes a member of the student corps and has the usual escapades. The prince falls in love with Kathie, a waitress, who realizes the difference in their stations, but agrees to elope with him and leave the kingdom. However, at the wrong moment the king dies, the elopement is upset, and the prince is forced to return to the royal castle and marry the Princess Margaret.

## PRODUCTION STAFF

AUGUST SINDT .....	Manager	LEROY CATION .....	Assistant Stage Manager
ROBERT BLUMENSCHEN .....	Assistant Manager	TOLBERT MACRAE .....	Musical Director
JOHN WHITLOCK .....	Stage Manager	SIDNEY STONE .....	Dramatic Director

## CAST OF CHARACTERS

FIRST LACKEY .....	O. Meredith Johnson
SECOND LACKEY .....	Arthur Davidson
THIRD LACKEY .....	Don Smith
FOURTH LACKEY .....	Lawrence Pease
VON MARK, the Prime Minister .....	William England
DR. ENGEL, the Prince's Tutor .....	George Shuey
PRINCE KARL FRANZ .....	Boyd Childs
RUDER, the Innkeeper .....	Ray V. Marheim
GRETCHEN, a Serving Maid .....	Harriet Wilson
TONI, a Waiter .....	Frederick Carson
DETLEF, Student Leader .....	Ronald Sieben
LUCAS, Student Leader .....	Fred Thompson
VON ASTERBERG, Student Leader .....	Donald Anderson
KATHIE, Niece of Ruder .....	Mary Lou Wiest
LUTZ, the Prince's Valet .....	Allan Jobe
HUBERT, Lutz's "Valet" .....	LeRoy Cation
GRAND DUCHESS ANASTASIA, Mother of the Princess .....	Martha Hough
PRINCESS MARGARET, Fiancee of the Prince .....	Elinor Zoller
CAPTAIN TARNITZ, Suitor to the Princess .....	Charles Robinson
COUNTESS LEYDON, Member of the Court .....	Anne Sheumaker
BARON ARNHEIM, Another Court Member .....	Leland Benz
RUDOLPH WINTER, Kathie's Fiancé .....	Robert Hunter
FRESHMAN .....	Jack Estel
WAITERS .....	William Kinnamon
	Everett Pruess
	Donald Patterson



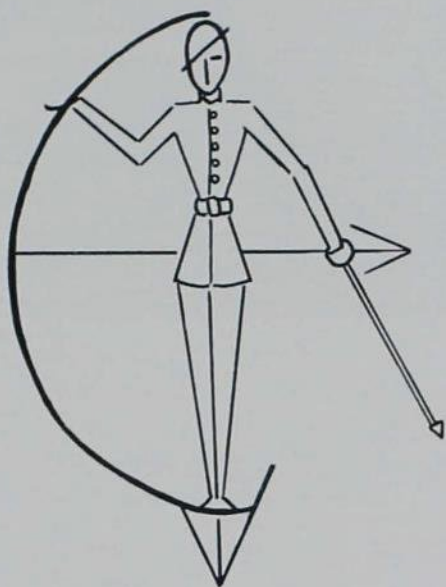

## Military

Training Iowa State's Men For  
National Defense



Capt. Matlack    Capt. Warner    Capt. Lewis    Lieut. Storke    Lieut. Van Giesen  
Maj. Wightman    Lieut. Col. Odell    Capt. Hill

**A**FTER two years of required drill in military training, students may decide whether or not they desire to continue in the advanced course of two years. When the advanced training is completed, the graduate is qualified for a commission in the Organized Reserve Corps.

During the advanced course the student acts as a cadet officer and assists in training the beginning military classes. This experience gives training in military leadership. Engineering students are usually assigned to engineering units, where they are taught the fundamentals of army engineering. Other students are assigned to field artillery units.



LIEUT. COLONEL ODELL

## RESERVE OFFICERS TRAINING CORPS

# CADET OFFICERS' ASSOCIATION



GLENN TROYAK

**T**HE Cadet Officers' Association is made up of all junior and senior students taking the advanced courses in military training at Iowa State College.

Special effort is directed by this group to interesting freshman and sophomore students in continuing their military course beyond the required two years. The advancement and betterment of the Military Department is the general aim of the Cadet Officers' Association.

The highlight of the year's activity for the Cadet Officers' Association was the annual Military Circus held in the Armory. This brilliant affair began with a grand parade of all participants. Riding of all kinds by both men and women was featured. Clowns were there in flashing red, yellow and orange suits, scaling walls, swinging on trapezes and falling off horses. The DeLofto troupe of acrobats was part of the program.

The Cadet Officers end the year's work with an outdoor picnic held in the spring.

## OFFICERS

GLENN TROYAK .....	.....President
CHARLES ROY .....	.....Vice-President
ELMORE HOFF .....	.....Treasurer



# R. O. T. C. OFFICERS

## FIELD ARTILLERY UNIT

### *Cadet Lieutenant Colonels*

MARVIN BAKER

GLENN TROYAK

### *Cadet Majors*

EDWARD BEATTIE  
KARL FEISE

CHARLES FRILEY  
RICHARD STOUFER

### *Cadet Captains*

GEORGE ANDERSON  
MERLE BENZER  
ELMORE HOFF  
WALTER KEFFER  
PAUL LIBBY

ORVILLE MARION  
GARFIELD MAYNARD  
JAMES MCBRIDE  
WILLIAM MEISSNER  
FRANKLIN NOLTE

JOSEPH SCHNEIDER  
DALE SKYLLINGSTAD  
HAROLD STREVER  
MARLOWE WILLIAMS  
CARL YOUNGDALE

### *Cadet First Lieutenants*

BENJAMIN BENSON  
JAMES CLIFT  
GROVER HAHN  
ALBERT JORDAN  
GORDON KLEFMAN

ALBERT LANTZKY  
MARVIN LIND  
ROBERT NAU  
REX NELSON

STANLEY PETERSON  
ROY RESSEGUE  
WILLIAM SAMPSON  
THOMAS SCOTT  
PAUL THOMAS

### *Cadet Second Lieutenants*

PAUL BARR  
HERBERT CARR  
LEO DAEHLER  
GLEASON DISER

HAROLD GRAMNESS  
ROBERT HARNLY  
SIGWORTH HULL  
WAYNE KENNEDY

CARL KRUEMPEL  
RICHARD SILVER  
ROLAND TESENE  
PAUL TURNER



Youngdale Libby Anderson Marlon Hoff Maynard  
Williams Friley Beattie Troyak Baker Stoufer Benzer



Strever Roy Miller Feise Rector McBride Brown  
Melssner Schneider Skyllingstad Kline Keffer Batman

ENGINEERING UNIT  
*Cadet Lieutenant Colonel*

ROY KLINE  
*Cadet Major*  
CHARLES ROY

*Cadet Captains*

HOMER BATMAN                      NORTON MILLER

*Cadet First Lieutenants*

GLENN FITCH  
MARK HULTS  
GEORGE KNOSTMAN

WILBUR KROEGER  
FRED MELHAM  
WILLIAM NEVITT

RODERIC VAN SCOY  
EDWIN SMITH  
WILLIS SMITH

*Cadet Second Lieutenants*

WILLIE BARKER  
DONALD CUMMINGS  
DONALD EBERHART  
JOHN EICHHORN  
RAY GAMBELL

FOREST JOHNSON  
JAY JOHNSON  
DAVID MATTHEWS  
RICHARD MURPHY  
RUSSELL PARRISH

FRED RADAKOVICH  
GORDON RENNEL  
PAUL RICE  
WILLIAM SMITH  
JACK TAYLOR

R. O. T. C. OFFICERS



Legner Gramness Felse Stoufer Kroeger Rector Fitch Beattie  
 Nevitt Knostman Critzman Eichhorn Weiss Elliott Murphy Scott  
 Friley Baker Hahn Lantzky Anderson McBride Van Scoy Kline  
 Schneider Smith Turner Taylor Williams Johnson Skyllingstad Cummings  
 Kennel Daehler Klefman D. Baker Keffer Hoff Batman Nelson  
 Marion Friedline Troyak Youngdale Thayer Roy Dunker Sampson

THE aim of all good military students is membership in Scabbard and Blade. This organization, a national honorary for advanced military students, seeks to raise the standards of drill in colleges, foster the essential qualities of good officers, and promote good fellowship among cadet officers.

The colorful Military Ball, with its flash of saber and arch of steel, was sponsored by Scabbard and Blade. Formal pledging for new students elected to membership took place at the dance. During the year two other uniformals were held for members.

MEMBERS IN FACULTY

LIEUT. COL. W. A. BEVAN  
 CAPT. W. E. GALLIGAN  
 LIEUT. J. HEMPSTEAD  
 CAPT. H. W. HILL  
 LIEUT. J. H. LEWIS  
 CAPT. J. B. MATLACK  
 LIEUT. COL. H. R. ODELL

LIEUT. R. PAUSTIAN  
 LIEUT. COL. H. E. PRIDE  
 LIEUT. L. SOTH  
 LIEUT. H. P. STORKE  
 LIEUT. W. O. VAN GIESEN  
 CAPT. L. V. WARNER  
 MAJOR R. M. WIGHTMAN

HONORARY MEMBERS

DEAN T. R. AGG  
 DEAN R. E. BUCHANAN

DEAN ANSON MARSTON  
 HERMAN KNAPP

GRADUATE MEMBERS

DAN HAYES  
 GORDON STILES

HOWARD TILLAPAUGH  
 HAROLD TEMPLETON  
 MARTIN WEISS

OFFICERS

HANFORD THAYER .....Captain  
 CARL YOUNGDALE .....First Lieutenant  
 CHARLES ROY .....Second Lieutenant  
 GLENN TROYAK .....First Sergeant

ACTIVE MEMBERS

GEORGE ANDERSON	GLENN FITCH	WILBUR KROEGER	DONALD SHEETZ
DAVID BAKER	JAMES FRIEDLINE	ALBERT LANTZKY	DALE SKYLLINGSTAD
MARVIN BAKER	CHARLES FRILEY	ARMAND LEGNER	DEAN SMITH
HOMER BATMAN	HAROLD GRAMNESS	ORVILLE MARION	PRESTON SMITH
EDWARD BEATTIE	GROVER HAHN	JAMES MCBRIDE	RICHARD STOUFER
HERBERT CARR	ELMORE HOFF	RICHARD MURPHY	JACK TAYLOR
CLARENCE CRITZMAN	JAY JOHNSON	REX NELSON	HANFORD THAYER
DONALD CUMMINGS	WALTER KEFFER	WILLIAM NEVITT	GLENN TROYAK
LEO DAEHLER	GORDON KENNEL	FRANKLIN NOLTE	PAUL TURNER
HARVEY DUNKER	GEORGE KIMBALL	ROSS RECTOR	RODERIC VAN SCOY
JOHN EICHHORN	GORDON KLEFMAN	CHARLES ROY	MARLOWE WILLIAMS
KARL FEISE	ROY KLINE	WILLIAM SAMPSON	CARL YOUNGDALE
	GEORGE KNOSTMAN	THOMAS SCOTT	

SCABBARD AND BLADE



## R I F L E T E A M

**B**EATING the State University in rifle shooting was the achievement of the Iowa State Rifle Team this year. Among all the colleges in the Seventh Corps Area, the team placed fifth, and J. H. Butterworth was high individual scoring man. Because of this record, the Iowa State Rifle Team has a chance of engaging in national competition.

Dual shooting matches with several other schools were held during the year.

## OFFICERS

JAMES BUTTERWORTH ..... *President*  
 WILLIAM HANNUM ..... *Vice-President*  
 MARTIN HILLER ..... *Secretary-Treasurer*

## ACTIVE MEMBERS

DARWIN ADAMS  
 JAMES BUTTERWORTH  
 THOMAS DUSTIN  
 CROSBY ELDRIDGE  
 GROVER HAHN  
 WILLIAM HANNUM  
 LAUREL HEDEEN

MARTIN HILLER  
 GEORGE KNOSTMAN  
 WILLIS McCANNON  
 RICHARD MURPHY  
 ROBERT RAE  
 WILLIAM RANDOLPH

RAYMOND RASMUSSEN  
 EDWIN SANDHAM  
 LLOYD SHERMAN  
 HANFORD THAYER  
 DONALD TOSTESON  
 ROBERT WEMPE  
 RODRICK WHEATON



Skidmore    Knostman    Hannum    Wheaton    Hahn    Thayer    Hedeon    Muller  
 Eldredge    Rasmussen    Dustin    Butterworth    Hiller    Dodds    Wempe



Shelly Jordan Lieut. Storke Capt. Warner Frame Lowman Nau  
Corkins Hornel Hughes Scott Koerner Wright

## PISTOL TEAM

**T**HIS season the Pistol Team has fired postal matches with R. O. T. C. teams at Utah, Illinois, Wisconsin, Virginia Military Institute, Missouri and Oklahoma, losing to Virginia Military Institute and Illinois. Matches are yet to be fired with Ohio State, Purdue, Harvard, Colorado and Cornell. The team will also compete in the National Field Artillery R. O. T. C. match.

Capt. L. V. Warner and Lieut. H. P. Storke coach the team.

### OFFICERS

ALBERT JORDAN .....Captain  
ROBERT NAU .....Manager

### MEMBERS

*Varsity*—Jack Frame, Ronald Harder, William Harrison, Albert Jordan, Theo Koerner, Robert Nau, Howard Shelly.

*Freshmen*—Gerald Corkins, Lyle Gibson, Ray Hornel, William Hughes, Glen Lowman, Marvin Luse, Charles Scott, Woodrow Wright.

**M**MILITARY students who prefer bugling and playing drums to drill with guns and horses make up the Bugle, Fife and Drum Corps. This organization plays for all the parades the military units have during the year and participates in the inspection parade in the spring.

Music for the Military Circus was provided by the Trumpet and Drum Corps, and on Armistice Day the group played for the military services held at the Memorial Union.

ROLLIN CHINN .....Drum Major

## TRUMPET, DRUM CORPS



Peak Black King Knockel Kirby Plasterer Crisman Whitacre Kapp H. Johnson  
Chinn Wingert Saube Wulff W. Marsh Fitch Schou Haylor Hornel Saveraid Welch Richards  
Alexander Honnald Chambers Moyle Thiel Cole De Lucia Hill



## Judging

"They Came, They Saw, They Conquered"



Olson Finch Latham Rooks  
Scott Shearer (Coach) Riggs

THE Livestock Judging Team competed at the American Royal in Kansas City and at the International Livestock Exposition in Chicago. The team placed fourth in both contests. Fourteen teams competed at Kansas City and twenty-three at Chicago.

LIVESTOCK  
JUDGING  
TEAM

DAIRY CATTLE  
JUDGING  
TEAM

THE Dairy Cattle Judging Team competed at the Dairy Cattle Congress in Waterloo and won tenth place among seventeen entries. The team placed fifth in judging Ayrshire and Jersey cattle.



Gleason Finch Hansen (Coach) Tyler Olson



Dean Hansen Beard (Coach) Pease Scott

## MEATS JUDGING TEAM

THE Iowa State meats judging team entered two contests this year. At Kansas City the team placed second among six entries. Seventh place out of nine entries was given the team at the Chicago International Livestock Show.

FIRST place in competitive judging at the International Livestock Show in Chicago was awarded to the Iowa State poultry judging team this year.

## POULTRY JUDGING TEAM



Torkelson Stimson Milby (Coach) Walker Hopkins



Bolin Langham Klingebiel Ives Dorchester (Coach)

### FARM CROPS JUDGING TEAM

**T**HE farm crops judging team placed first in an intercollegiate judging contest held at the Kansas City American Royal. The team was ranked first in comparative judging, identification of crops and varieties, and in commercial grading.

**I**N A contest held in Cleveland, Ohio, last fall the dairy products judging team was awarded a silver cup for placing fifth in all products. First place was given in judging cheese and eighth place in judging butter.

### DAIRY PRODUCTS JUDGING TEAM



Maynard Brown Sailer Jensen

# ACTIVITY "I'S"

## AGRICULTURE

### *Dairy Cattle Team*

LINDLEY FINCH  
JOHN GLEASON  
ROY OLSON  
WAYNE TYLER

### *Meats Team*

LESLIE HANSEN  
LAWRENCE PEASE  
BAYARD SCOTT  
DEAN STANDLEY

### *Farm Crops Team*

OREN BOLIN  
GLEN IVES  
ALBERT KLINGERIEL  
DERALD LANGHAM

### *Dairy Products Team*

HOWARD BROWN  
HERLOF JENSEN  
THOMAS MAYNARD  
RAYMOND SAILER

### *Poultry Team*

CLAUDE HOPKINS  
HAROLD STIMSON  
CASPER TORKELSON  
KENNETH WAGNER

### *Landscape Awards*

CARL ALT  
HERBERT LENZ  
WALTER METSCHKE

### *Livestock Team*

LINDLEY FINCH  
WILBUR LATHAM  
ROY OLSON  
JOHN RIGGS  
CECIL ROOKS  
THOMAS SCOTT

## JOURNALISM

### *Iowa Engineer*

JOHN COYKENDALL  
ROY KLINE  
CHESTER SMITH

### *Iowa State Student*

RAY BURLEY  
VIRGINIA GARBERTSON  
CARL HAMILTON  
ROBERT HAMMER  
HARLAN HARRISON  
HAROLD LEWIS  
DONALD MCGUINNESS  
GERALD SEAMAN

### *Iowa Agriculturist*

OREN BOLIN  
GLEN LISTON  
MARTIN WEISS

### *Iowa Homemaker*

GERTRUDE HENDRIKS  
REGINA KILDEE  
VIRGINIA KIRSTEIN  
KATHRYN SOTH

### *Bomb of 1934*

HELEN CLEMONS  
EVELYN COVAULT  
WALTER KEFFER  
GALEN MEUWISSEN

## DEBATE

CHARLES ARMSTRONG  
GLENN BROCKETT  
ALFRED HASTERLO

JAMES HOGREFE  
THOMAS HURT  
HARLAN GEIGER

FREDRICK NAHAS  
ROBERT ROOT  
PHILIP SPENCER

## SECOND AWARDS

### *Bomb of 1934*

CLAUDE DRAKE  
EARL GAYLORD  
FRANKLIN METTLER

### *Iowa Homemaker*

KATHRYN SOTH

### *Iowa State Student*

WALTER ADAMS  
RUSSELL BRIGGS  
GLENNON LOYD

### *Iowa Agriculturist*

CARLTON STODDARD

### *Iowa Engineer*

HAROLD O'CONNELL

### $\Sigma\Delta X$ Watch

CARLTON STODDARD

### $\Sigma\Delta X$ Scholarship Awards

KATHRYN SOTH  
VIRGINIA GARBERTSON

### $\Sigma\Delta X$ Honor Roll

CARLTON STODDARD

BARBARA APPLE.

Interested in a dozen activities, Barbara has been doing her bit since her prep days, when she was elected secretary of her class. Some of her major activities are: President of Jack O'Lantern and Phi Upsilon Omicron, secretary of Theta Sigma Phi, secretary and treasurer of A. W. S., a member of the editorial staffs of the Homemaker and the Bomb. The Gamma Phi Betas claim her—the whole college is proud of her.

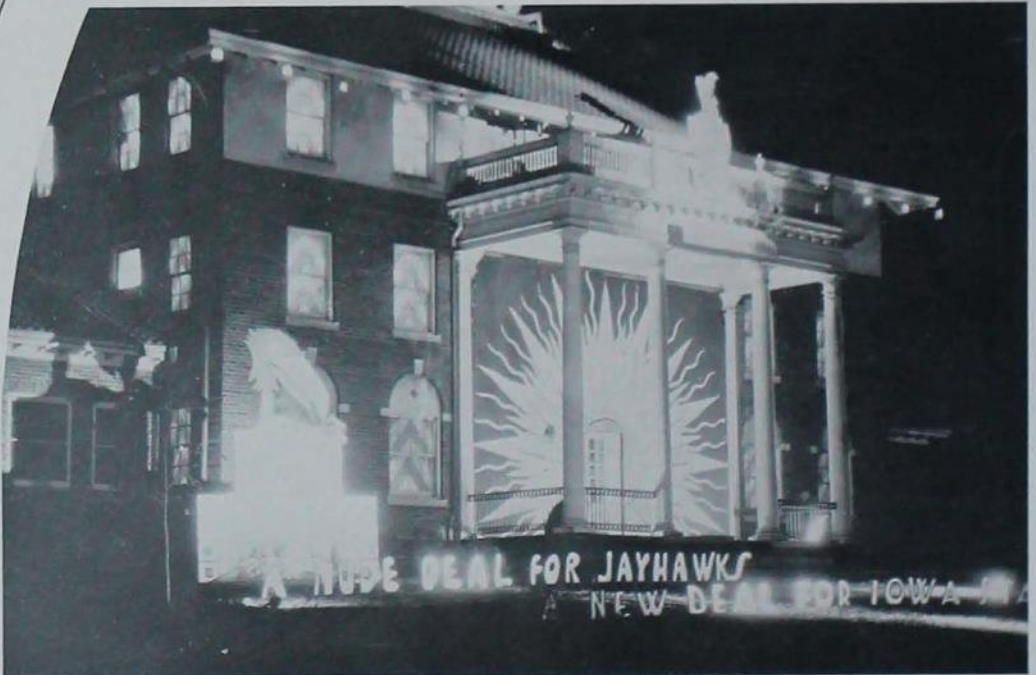

Book Three





CARDINAL AND GOLD DAYS

Showing off some  
of the beauties  
of Iowa State.  
New buildings and  
old buildings.  
Our lovely Bells.  
The Armory, Lib,  
Chem, Physics,  
Central.  
They all look  
nice here.

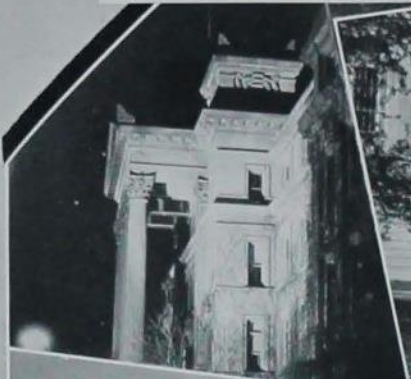

Campus views.  
Iowa State in  
the spring.  
The Knoll  
in the snow.  
Old Morrill Hall  
and the  
Dairy Building.  
The army parading  
across Campus.  
Air views.

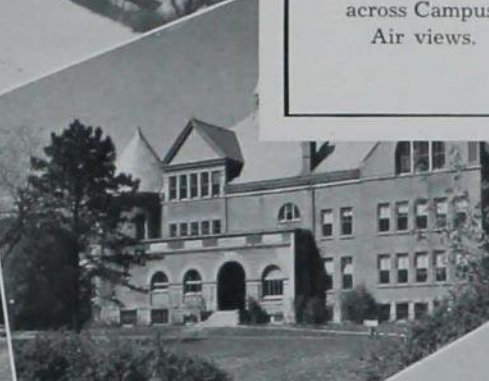

And here we see  
the army.  
The right hand  
corner appeals to  
me the most.  
Work and play.  
Who's that man  
standing on his  
head?





The foresters  
in camp.  
Note the stack of  
plates by Max.  
At that it must be a  
pretty place.  
Nice stack  
of branches  
they have there.  
It's a man's life,  
girls, but some  
fun. Right?



Homecoming celebrations, a high spot of the year for students and grads.

Betas and Tri Deltis vie for decorative honors. Gay welcomes bring fond recollections to grads.

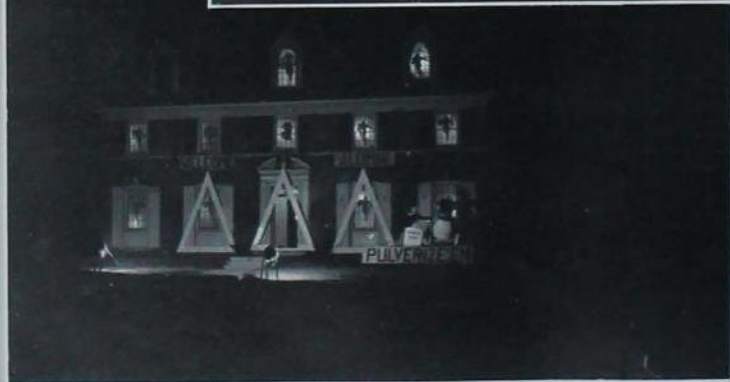
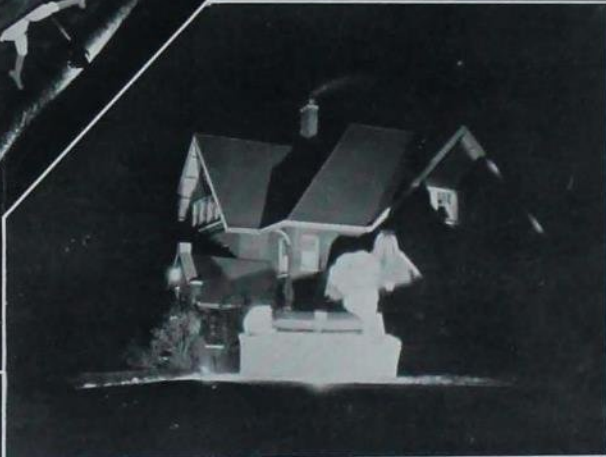

Homecoming  
celebrations,  
house decorations  
and a general  
holiday.  
Each house enters  
the contest and  
puts forth its best  
efforts to win  
the cup.  
Iowa State's revue.

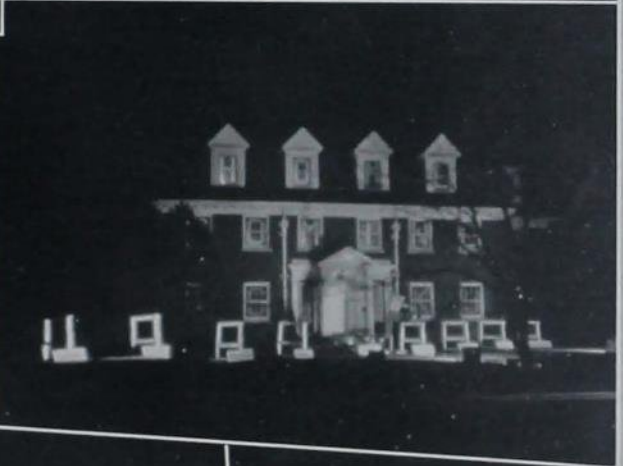

The bean eaters  
and the class  
walk out.  
Facial expressions of  
interest.  
A real parade  
of happy students.  
Iowa State  
cheer leaders  
do their bit.  
Oh college  
daze.





Enthusiastic  
football fans.  
Class walkout.  
Pep meeting at  
station.  
An impromptu band  
for the big  
walkout.  
Queen Martha  
and the second Ray.  
Also  
bean eaters.



From the girls' gym to the Lib.  
The army and cute coeds.  
What are those boys doing?  
Probation.  
Wilma says  
"Who's that knocking at my door?"



From Central's  
window.  
The men's gym.  
Where's Otopalik?  
More prepping.  
All the comforts  
of home and  
some cute coeds.  
And just to prove  
that Iowa State does  
have students.  
We see here?



Our editor  
 enjoys a bit  
 of relaxation.  
 Tri Delt house.  
 Mr. Schroeder  
 at the keys.  
 Poor newly-weds.  
 And more Sig Chis.  
 Rex and Von.  
 Feet of the  
 Delta Chis.  
 Little miss.



Formals,  
hobo parties,  
Mixers and  
fellowship.  
Our prexy and his  
cute Jinnie.  
Barb and Walt,  
Don, Dick and  
their Helens.  
Seniors crash  
the freshman  
mixer.



Street dancing at  
the walkout.  
An artistic view  
of the water tank.  
Brawls and  
hard times.  
Geologists—at work?  
Andy at work.  
Oh, that  
first cigar.  
Chi O's.





## Bomb Beauties

Presenting:

Miss June Staman  
Miss Margaret Markert  
Miss Helen Johnson  
Miss Jeannette Ford



June Staman







Delicate, blonde, dainty—June's soft features and voice add to her loveliness. She is affiliated with the Gamma Phi Beta sorority.



Margaret Markert





Vivacious, petite—Margaret was chosen Engineers' Lady as well as a Bomb Beauty. This peppy little sophomore is a member of Pi Beta Phi sorority.



Helen Johnson





Sparkling brown eyes and flashing smile bring friends as well as beauty to Helen. Pi Beta Phi is proud to claim her.



Jeannette Ford

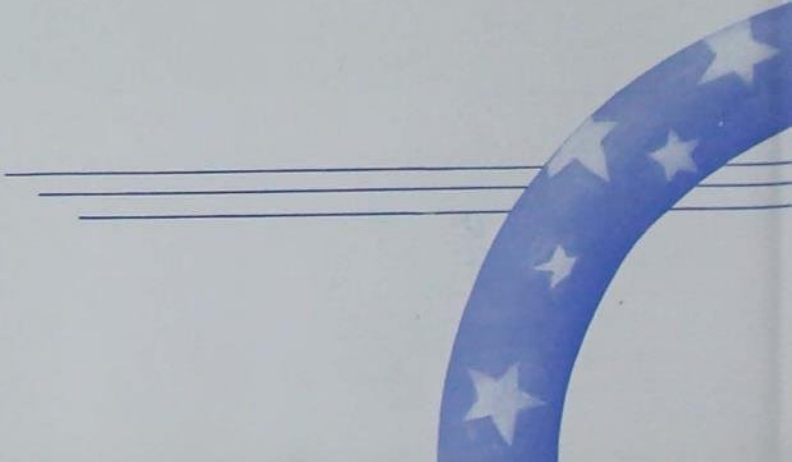



Her flawless complexion, her sweet even temper, her willingness to cooperate, her good taste in clothes win friends for Jeannette. Pi Beta Phi is her sorority.

HILDE KRONSHAGE.

Fraternally-minded Hilde wins colors in every field. Delta Delta Delta chose her as its president. Omicron Nu, Chi Delta Phi and Phi Upsilon Omicron have honored her with membership. Most people would call this enough, but Hilde, a senior in Home Economics, is too much interested in Intramurals, Veishea, and the Homemaker's staff to neglect them. To know Hilde is to know the true meaning of fraternalism-friendliness and close association.

Book Journal







ORGANIZATIONS

# WOMEN'S PAN-HELLENIC ASSOCIATION

**T**HE Women's Pan-Hellenic Council is organized to create friendliness among sororities on the campus.

Printed programs of the meetings were made and given to each member of the council this year. The histories of the various sororities furnished topics for some of the meetings. Every other time faculty advisors of the sororities were guests of the council at their meeting.

The Women's Pan-Hellenic dance was held January 26. In the spring the council entertained all new and old house presidents and advisors at a banquet.

Miss Margaret Stanton was the new faculty advisor for the Women's Pan-Hellenic Council this year.

### OFFICERS

BETTY BINZ.....*President*  
 HILDE KRONSHAGE.....*Secretary-Treasurer*

### ALUMNAE

MRS. P. S. SHEARER.....*Alpha Delta Pi*  
 MRS. J. EVERTS.....*Alpha Gamma Delta*  
 MRS. F. KERESKES.....*Chi Omega*  
 MRS. MARGUERITE HOPKINS.....*Delta Delta Delta*  
 MRS. H. M. HARRIS.....*Delta Zeta*  
 MRS. W. H. WELLHOUSE.....*Gamma Phi Beta*  
 ALICE DAHLEN.....*Kappa Delta*  
 MARIA ROBERTS.....*Pi Beta Phi*  
 HELEN SWINNEY.....*Sigma Kappa*  
 HAZEL MCKIBBEN.....*Zeta Tau Alpha*

### ACTIVE MEMBERS

BETTY BINZ.....*Alpha Delta Pi*  
 DORIS KLINGAMAN.....*Alpha Gamma Delta*  
 ISABEL MARCH.....*Chi Omega*  
 HILDE KRONSHAGE.....*Delta Delta Delta*  
 EDNA MUNDT.....*Delta Zeta*  
 HARRIET WILSON.....*Gamma Phi Beta*  
 RHODA CRAFT.....*Kappa Delta*  
 LUCILLE FRECH.....*Pi Beta Phi*  
 BETH ELLEN BROWN.....*Sigma Kappa*  
 IONE CURTIS.....*Zeta Tau Alpha*



March Klingaman Curtis Mundt  
 Frech Brown Binz Kronshage Craft



Mahoney Skromme Morgan Schroeder McBroom Leffler Jones Behnke Cation Wiegman Archer Bassett Tesene  
 Mandia Edwards Burrows Marion Mrs. Merchant Hershe Downey Cox Street Orwig Hale Milotz Peak Rapp  
 Jacobsen Dickinson Minard Pag Mitchell Buell Vanatta Moore  
 Newell Van Scoy Taff Critznan Navarro Patterson Skow Rover Grimm Hiller Bruns Brandt Madsen Whetstone  
 Kaser Hug

**T**O ADVANCE the culture of college students through lessons in etiquette was the aim of the Joint Social Council this year. At each meeting some point of etiquette was discussed, and the members took the results of these discussions to their houses.

The Council, composed of one representative from every organized social group on the campus, also serves as a means of getting social news to the different groups.

Pep dance ticket sales were all handled by the Joint Social Council.

- |                     |                         |
|---------------------|-------------------------|
| BARBARA HERSHE..... | Chairman                |
| ORVILLE MARION..... | Secretary               |
| MRS. MERCHANT.....  | Faculty Advisor, Fall   |
| MISS STANTON.....   | Faculty Advisor, Winter |

ACTIVE MEMBERS

- |                    |                   |                |                   |
|--------------------|-------------------|----------------|-------------------|
| EDMUND ARCHER      | JEANNETTE EDWARDS | NEVA MADSEN    | DOROTHY ROYER     |
| VINCENT ARMSTRONG  | DONALD FIELD      | JOHN MAHONEY   | ELMER SCHROEDER   |
| HERBERT BASSETT    | ROBERT FISHER     | VINCENT MANDIA | FRED SCHROEDER    |
| CLARENCE BEHNKE    | ALLAN FUNCH       | ORVILLE MARION | HOWARD SHELLY     |
| WAYNE BIKLEN       | EDWARD GRABER     | GEORGE MCBROOM | LAWRENCE SKROMME  |
| KENNETH BIEBER     | ARLENE GRIMM      | ROBERT MILOTZ  | MACDONALD STANTON |
| MARTHA BRANDT      | CHARLOTTE HALE    | LOIS MINARD    | PHYLLIS STREET    |
| CARL BRUNS         | BARBARA HERSHE    | SAUL MITCHELL  | CHARLES SWAN      |
| DELLA BUELL        | MARTIN HILLER     | FLETCHER MOORE | JAMES TAFF        |
| BETTY BURROWS      | HARRIS HUG        | FRED MORGAN    | ROLAND TESENE     |
| LEROY CATION       | LENNERD JACOBSEN  | JOSE NAVARRO   | CLIFFORD VANATTA  |
| JOHN CHRISTENSEN   | BURDETTE JONES    | JOHN NEWELL    | RODERIC VAN SCOY  |
| DONALD CLARKE      | DON KASER         | BURNHAM ORWIG  | LESTER WADDINGTON |
| DOROTHY COX        | DONALD KNIGHT     | CATHERINE PEAK | ARTHUR WADE       |
| CAROL CRITEMAN     | WILBUR KROEGER    | GLORIA RAPP    | NORMAN WAY        |
| BERNARD DEMORATSKY | ARTHUR KUECKER    | AUSTIN ROBERTS | MARIE WHETSTONE   |
| WILLIAM DICKINSON  | ALLAN LEFFLER     | HUBERT ROGERS  | LEON WIEGMAN      |
| GRAYCE DIXON       |                   |                |                   |

JOINT SOCIAL COUNCIL



Teller Downing Barton Cooper Fry Whitmore Skow  
Sandham Sampson Kuecker Hansen Hoeger Provine Conner

**T**HE Interfraternity Council was reorganized this year to make each house president a member.

Harmony between fraternal groups is the goal of the council, and all problems mutually affecting the houses are discussed at the bi-weekly council meetings.

New students received valuable advice and suggestions of fraternity life in a handbook prepared for them by the council last year and distributed for the first time this fall.

The Men's Pan-Hellenic Ball, a formal dance held February 16, was a social affair for all fraternity men. Large lighted crests of every fraternity were displayed during the dance.

EVEN YEAR GROUP

GEORGE DOWNING.....	Acacia
DONALD ANDERSON.....	Alpha Chi Rho
LLOYD FRY.....	Alpha Sigma Phi
JOHN SANDHAM.....	Alpha Tau Omega
ALEXANDER SAMPSON.....	Delta Chi
HARRY HEDDENS.....	Delta Tau Delta
CLAYTON COOPER.....	Kappa Sigma
JOHN MACRAE.....	Phi Delta Theta
JAMES BARTON.....	Phi Sigma Kappa
GEORGE TELLIER.....	Sigma Alpha Epsilon
REX CONNER.....	Sigma Chi
ELVER HYDE.....	Sigma Nu
ELTON WHITMORE.....	Sigma Pi
MILFORD SKOW.....	Theta Chi
LESLIE HANSEN.....	Theta Delta Chi
ARTHUR KUECKER.....	Theta Nu Epsilon
VERNON HOEGER.....	Theta Xi

INTERFRATERNITY COUNCIL

## INTERFRATERNITY COUNCIL

## OFFICERS

ARTHUR DAVIDSON.....	President
JOHN SANDHAM.....	Vice-president
HAROLD TIMM.....	Secretary-Treasurer

## ODD YEAR GROUP

LAMOIN HULL.....	Adelante
HAROLD TIMM.....	Alpha Gamma Rho
DONALD KNIGHT.....	Beta Theta Pi
LLOYD PROVIN.....	Chi Phi
BRUCE PRICE.....	Delta Sigma Phi
GEORGE KNOSTMAN.....	Delta Upsilon
ALFRED KARLSON.....	Farm House
TERRILL MILLER.....	Phi Gamma Delta
LORENZ ILL.....	Phi Kappa
LAWRENCE COYLE.....	Phi Kappa Psi
MAINARD GENRICH.....	Phi Kappa Tau
PAUL LAUBY.....	Pi Kappa Alpha
KENNETH THOMPSON.....	Pi Kappa Phi
WALTER CRAIG.....	Sigma Phi Epsilon
DON KASER.....	Tau Kappa Epsilon



Thompson Coyle Miller Knight Knostman Karlson Lauby  
Anderson Genrich Price Kaser Davidson Timm Ill Hull

MEMBERS IN FACULTY

R. BERESFORD  
C. S. DORCHESTER  
B. J. FIRKINS

G. W. GODFREY  
W. W. HUTTON  
J. J. HINRICHSEN

E. G. MCKIBBEN  
L. J. MURPHY  
A. G. WOOLFRIES

GRADUATE MEMBERS

OREN McCOY  
DONALD NEEDHAM

HAROLD RADKE  
WALTER ROLLMAN

ACTIVE MEMBERS

*Seniors*

MERRILL BASON  
HERBERT BASSETT

BERNARD DEMORATSKY  
WILLIAM FORSTER

LAMOIN HULL  
JOHN MITCHELL

*Juniors*

ROBERT BERESFORD

HUGH HULL

*Sophomores*

JAMES BRANDT  
WALTER DANNENBERG

RALPH FELKER  
CLARENCE HODGES

MAURICE JOHNSON  
NOLTA PERLEY

*Pledges*

DELBERT FOSTER  
RUSSELL HERWIG  
JOHN LANTIS  
RUSSELL LAUDERDALE

FRANK MANNING  
DAN McARTHUR  
GEORGE PARSONS  
ROBERT SAR

HERBERT SCHULD  
WILBUR SWETT  
LESTER WADDINGTON  
LELAND WHITAKER



Adelante Chapter  
Established 1907



A D E L A N T E



Waddington Forster Sar Felker Radke Hinrichsen Dannenberg Beresford Whitaker  
Schuld Brandt Lauderdale Swett Lantis Rollman Needham McCoy  
Hodges Manning McArthur Demoratsky Parsons Johnson  
Herwig Perley H. Hull L. Hull Bason Mitchell



Thomsen Klemesrud Goelz Chinn Strom Swanson Klemme Garrett  
 Burke Morgan Strachota Bidne D. Anderson Castenson Yoder L. Anderson  
 Meldrum Blom Petersen Fitch Christie W. Alexander Harmeyer Kittinger

# ALPHA CHI RHO



Founded 1895, Trinity College  
 Phi Tau Chapter established 1932  
 20 Chapters



## MEMBERS IN FACULTY

E. F. GOSS	H. R. MELDRUM	R. WINFREY
W. F. LAGRANGE	G. M. PETERSEN	W. WRIGHT

## GRADUATE MEMBERS

FRED W. MORGAN

## ACTIVE MEMBERS

### Seniors

DONALD ANDERSON	EDWARD HARMEYER	CLIFFORD THOMSEN
-----------------	-----------------	------------------

### Juniors

GEORGE GOELZ	KENNETH KITTINGER	OLIVER STROM
--------------	-------------------	--------------

### Sophomores

ROLAND CASTENSON	STANTON CHRISTIE	NORRIS SWANSON
------------------	------------------	----------------

### Pledges

JOE ALEXANDER	ERNEST BURKE	HERMAN KLEMESRUD
WILLIAM ALEXANDER	ROLLIN CHINN	GEORGE PARMAN
LLOYD ANDERSON	RALPH FITCH	RICHARD STRACHOTA
ARNOLD BIDNE	MORGAN GARRETT	RALPH YODER
	RANDALL KLEMME	







Founded 1904, Syracuse University.  
Rho Chapter established 1917.  
45 Chapters.

## MEMBERS IN FACULTY

MABEL ANDERSON  
ROSALIND COOK

JOANNE M. HANSEN  
MIRIAM LOWENBERG

P. MABEL NELSON  
RUTH STUDEMAN

## GRADUATE MEMBERS

ROBERTA FENLON

## ACTIVE MEMBERS

*Seniors*

VIVIAN BARKHURST  
ELLA BOLAND

MARGARET BUCK  
MILDRED HINIKER

GRETCHEN PROUTY  
ZETTA RITTGERS

*Juniors*

ISABELLE BARTON  
MARY L. BIELEFELD

EVA HARMS  
DORIS KLINGAMAN

SARA STEPHENS  
ERMA SWIGERT

*Sophomores*

HELEN DARRAGH

FLORENCE HINIKER

GLORIA RAPP

*Pledges*

HELEN JOHNSON  
VIOLA KRAUSE

SARAH PARKER  
ALMA SOHRN

## ALPHA GAMMA DELTA

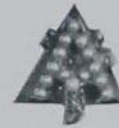

Martin Swigert Stephens Harms Rapp Buck  
Barkhurst Bielefeld Prouty Boland Barton  
Rittgers M. Hiniker Klingaman F. Hiniker Darragh

MEMBERS IN FACULTY

R. C. BENTLEY  
F. G. CLARK  
B. CONVERSE  
P. CROMER  
J. C. ELDRIDGE  
F. E. FERGUSON  
E. N. HANSEN  
M. D. HELSER

L. M. HUMPHREY  
F. JOHNSON  
C. W. McDONALD  
N. D. MORGAN  
M. MORTENSEN  
H. C. MURPHY  
W. G. MURRAY

O. A. OLSON  
F. B. PADDOCK  
J. L. ROBINSON  
G. S. SHEPHERD  
E. N. SHULTZ  
J. W. STEWART  
S. H. THOMPSON  
E. F. WALLER

GRADUATE MEMBERS

FRANK BLOOD  
CHARLES CUNNINGHAM

PROCTOR GULL

THOMAS SNIPES  
MARTIN WEISS

ACTIVE MEMBERS

Seniors

JOHN CLOUGH  
DONALD DILWORTH  
GLEN IVES

WILBUR LATHAM  
MARVIN LIND

THOMAS SCOTT  
HAROLD TIMM  
WILBUR WINTER

Juniors

WALLACE BROWN  
AUGUST BUHR  
LEROY CATION  
HOWARD HADLEY  
GROVER HAHN

JAMES HORRIDGE  
RUSSELL IVES  
HERBERT JONES  
DERALD LANGHAM  
WILLARD LATHAM

GERALD SWAN  
EDGAR TIMM  
WAYNE TYLER  
CARL YOUNGDALE  
MAX ZELLE

Sophomores

HAROLD BIRNEY  
JAMES BOLLER

LYLE CRISMAN  
ROBERT DOBBIN  
VICTOR HANSON

HAROLD HOFSTRAND  
KENNETH MCKINNON

Pledges

LAWRENCE ARNOLD  
HENRY BERNARD  
ROBERT BLACK  
VERALD BROWN  
PRENTICE BURDICK  
MAX CAPPER  
JOHN ELDRIDGE

LINDLEY FINCH  
ALLYN HAGEN  
MAR'ON LANGHAM  
DARWIN LARSON  
JAY PARTRIDGE  
JOSEPH PETERSEN

ROBERT RAE  
WAYNE SIMINGTON  
HARRY TOOLEY  
DONALD VAN EVERA  
GORDON WALTER  
JAMES WHITE  
ROBERT WHITE



Founded 1904, Ohio State University.  
Eta Chapter established 1914.  
32 Chapters.



ALPHA GAMMA RHO



G. Ives Snipes E. Timm Weiss Scott Tyler Hansen Finch  
Capper Petersen McKinnon J. C. Eldredge Larson Hanson Hahn Wilbur Latham Buhr  
Burdick J. White Winter Willard Latham Boller Dobbin Eldredge Van Evers Horrridge M. Langham  
Zelle Simington Black Clough D. Langham Walter Tooley W. Brown R. White Rae Birney  
Lind Hofstrand Cation Hadley Youngdale Dilworth H. Timm Jones R. Ives Swan



Fry Simmering R. Van Scoy Dunkelberg Julius Bewye  
 Wirth Turner Franz Anderson Tidemanson Medd  
 Arnold W. Van Scoy Minert Boening Sherman Winegar  
 Pierce Paras Becker Mrs. Ayres Carter Riepe Kopp

# ALPHA SIGMA PHI



## MEMBERS IN FACULTY

F. J. ARNOLD	W. H. CARTER	T. J. MANYE
O. H. AUSE	S. M. DIETZ	J. S. QUIST
A. G. BLACK	G. E. FELTON	W. H. STACY
	G. M. FULLER	

## ACTIVE MEMBERS

### Seniors

CORNEAL ARNOLD	GEORGE PARAS
NORRIS FRANTZ	ARNOLD WINEGAR

### Juniors

GEORGE DUNKELBERG	FRANK MEDD
LLOYD FRY	WILLIAM MINERT

### Sophomores

HARLAN ANDERSON	LAFOREST SHERMAN	LAWRENCE SIMMERING
REX BECKER		WILLIAM WIRTH

### Pledges

WILLARD BEWYER	WENDELL KOPP	FRANCIS TIDEMANSON
LAWRENCE BOENING	LESLIE McCULLA	DILLON TURNER
GERALD BREWER	JAMES PIERCE	RODERIC VANSCHOY
LAWRENCE JULIUS	CARL RIEPE	WILLIS VANSCHOY

Founded 1845, Yale University.  
 Phi Chapter established 1920.  
 32 Chapters.





Bliss C. King Wallis Compton Ankeney Gooch D. Johnson Marriott  
 Harrison Richard Whitmore Wallace E. Sandham Brooks Hughes R. King Wilkes Moffitt  
 Skidmore Rash Doolittle Statler Marr Morris Fry H. Hoff Schneider  
 Root Jones Smith Clift Hunziker E. Hoff J. Sandham Robert Whitmore Schuler



# ALPHA TAU OMEGA

## MEMBERS IN FACULTY

G. N. DAVIS  
 W. M. DUNAGAN  
 W. J. HENDERSON

T. W. MANNING  
 I. E. MELHUS

HUGO OTOPALIK  
 H. O. SMITH  
 R. M. VIFQUAIN

## GRADUATE MEMBERS

DAN M. HAYES

LUTHER S. ROEHM

## ACTIVE MEMBERS

### Seniors

HARRY ANKENY  
 EDMUND ARCHER  
 ALFRED BOWMAN  
 ELMORE HOFF

MEREDITH JOHNSON  
 WALTER MARRIOTT  
 RONALD PIGG

PAUL RASH  
 RAY RICH  
 EDWIN SMITH  
 FRANK STATLER

### Juniors

KENNETH COMPTON  
 LORING HUNZIKER  
 EARL IRVINE

RICHARD MARR  
 MAX PETERSON

ROBERT ROOT  
 JOHN SANDHAM  
 ROBERT WILKES

### Sophomores

GEORGE GOOCH  
 WILLIAM HARRISON  
 HENRY HOFF

BASIL HUNTER  
 WILLIAM JONES

CHARLES KING  
 ROLLIN SCHULER  
 ROBERT WHITMORE

### Pledges

ROBERT BLISS  
 ROLLIN BROOKS  
 JAMES CLIFT  
 RUSSELL DOOLITTLE  
 SCOVELL FRY  
 ARDEN HUGHES

DARRELL JOHNSON  
 RICHARD KING  
 WILLIAM MOFFITT  
 HARRY MORRIS  
 WILLIAM MURPHY  
 EDWIN SANDHAM

EDWARD SCHAFROTH  
 FRED SCHNEIDER  
 ALVIN SKIDMORE  
 WILLIAM WALLACE  
 ROLLAND WALLIS  
 RICHARD WHITMORE

Founded 1865,  
 Virginia Military Institute  
 Gamma Upsilon Chapter established  
 1908.  
 95 Chapters.





Founded in 1921, Dennison University  
Iowa State Chapter established 1927  
11 Chapters.

MEMBER IN FACULTY

R. G. WILSON

GRADUATE MEMBERS

EARL ALLGAIER

RALPH LUEBBERS

ACTIVE MEMBERS

Seniors

HENRY BRANDT  
CARL BRUNS  
HOWARD LORENZEN

JOHN RYAN  
WILLIAM SAMPSON

ROBERT SARGENT  
FRANCIS TAYLOR  
DAVID YOUNG

Juniors

WILLARD GREEN  
HENRY HALFWASSEN

HAROLD MOHL  
RAYMOND STEVENSON

HAROLD WRIGHT

Sophomore

PAUL WESTON

Pledges

RAYMOND DEMPFWOLF  
ROBERT FLEEGER

CONRAD NELSON  
LEROY NYDEGGER

JAMES RACINE

AMERICAN COMMONS CLUB



Weston Racine Lorenzen Brandt Taylor Nydegger Halfwassen  
Wright Green Allgaier Wilson Bruns Sargent  
Stevenson Fleeeger Young Nelson Ryan Mohl

MEMBERS IN FACULTY

E. W. LINDSTROM

R. I. SIMPSON

L. K. SOTH

ACTIVE MEMBERS

*Seniors*

THOMAS McELHINNEY  
JOSEPH PORTER  
ROSS RECTOR

CHARLES ROBINSON  
HAROLD SANFORD

DONALD SHEETZ  
RAYMOND STEGERMAN  
MATT SWOBODA

*Juniors*

LELAND ANDREWS  
EDWARD BEATTIE  
ROYCE CHILDS  
ELMER HART

KINGSLAND HOBEIN  
ELLSWORTH HYNDS  
ROBERT KENNEDY  
DONALD KNIGHT  
DAVID LAKE

RICHARD MITCHELL  
WILLIAM NICHOLS  
MAX SOTH  
HAROLD STRICKER

*Sophomores*

HUNTER BROWN  
FRANKLIN ELLIOTT  
WILLIAM GARDNER

STANFORD GRIFFITH  
DAN HARRISON  
RICHARD MOORHOUSE  
ARTHUR PICKETT

DON RALYA  
ARTHUR ROMMEL  
MAX WIDMER

*Pledges*

LOUIS ARMSTRONG  
JAMES ASH  
HAROLD BALLARD  
DANIEL BEHN  
JAMES BURKHART

BASIL DEELSNYDER  
DANIEL FILKINS  
WILLIAM FLUALLEN  
HARRY HARRIS  
WILLIAM HYNES

MARNEY LETTS  
CHARLES McCARTY  
HENRY McMILLIN  
ROBERT MONTGOMERY  
ROBERT THOMAS



Founded in 1839, Miami University  
Tau Sigma Chapter established 1905.  
87 Chapters.



B E T A   T H E T A   P I



Brown Beattie Kennedy Ballard Elliott Pickett Ash Gardner  
Sheetz Swoboda Knight McElhinney Rector McMillin Armstrong Rommel Deelsnyder  
Stricker Ralya Hynds Moorhouse Hobein Letts Soth Filkins Griffith  
Mitchell FlualLEN Thomas Andrews Robinson Hart Hynes Widmer Harrison Montgomery  
Nichols Behn McCarty Porter Mrs. C. R. Jones Stegerman Burkhart Sanford Childs Harris





Roberts Grimm Myhre Houston Shank Fair Smith Bodensteiner  
 Skyllingstad Walters Morton Hartle Soderstrom Tesene Harlan Odell Wanous  
 Schneider Swanson Speake Valerius De Young Breckenridge Schlessleman  
 Eveleth Sailor Maland Ressiguie Seaman Mrs. Mary Schwendener Sheridan Hale Sampson Betlack



# DELTA CHI

## MEMBERS IN FACULTY

H. M. HAMLIN

R. W. BRECKENRIDGE

## GRADUATE MEMBER

JOHN MYHRE

## ACTIVE MEMBERS

### Seniors

GEORGE EVELETH  
 HOWARD HARLAN  
 ALBERT SAILOR

GERALD SEAMAN  
 FRANK SHERIDAN

DALE SKYLLINGSTAD  
 ROLAND TESENE  
 HAROLD WALKER

### Juniors

KENNETH FAIR  
 HENRY HALE

PAUL MALAND  
 ROY RESSIGUIE  
 JAMES ROBERTS

ALEX SAMPSON  
 ALBERT SPEAKE

### Sophomores

DONALD BUTLER

CLARENCE DE YOUNG

WILLIAM SHANK

### Pledges

DONALD BAXTER  
 EDWARD BETLACK  
 LEO BODENSTEINER  
 ROLAND GRIMM  
 GEORGE HARTLE  
 JEAN HOUSTON

HAROLD MOELLER  
 LEONARD MOEN  
 ROBERT MORTON  
 WILLIAM ODELL  
 CLIFFORD SCHLESSEMAN  
 DONALD SMITH

EARL SODERSTROM  
 CLIFFORD SWANSON  
 JOHN VALERIUS  
 ROBERT WALTERS  
 WALTER WANOUS  
 JOE SCHNEIDER

Founded in 1890, Cornell University  
 Iowa State Chapter established 1914.  
 39 Chapters.







Founded in 1888, Boston University  
Omega Delta Chapter established 1889  
87 Chapters.

## MEMBERS IN FACULTY

ANNA HENDERSON  
DOROTHY HOIEN

MRS. JOHN HOPKINS  
MRS. HENRY NESS

IDA SHILLING  
PEARL P. SWANSON

## ACTIVE MEMBERS

*Seniors*

DOROTHY EVANS  
HILDE KRONSHAGE  
MABEL LAURENCE

DORIS LISTER  
MARY LUCILLE MCGILVREY  
RUTH McLAUGHLIN  
CLARA MANN

MIRIAM MILLER  
HAZEL MOORE  
ISABELLE PETERSON

*Juniors*

MARY JANE CROWLEY  
JEAN EDWARDS  
JEANETTE EDWARDS  
MARTHA RUTH GRANT  
MARTHA HOUGH  
ALICE HELEN HUGHES

MARGUERITE LEE  
ISABEL LEDLIE  
LOIS LILLY  
DOROTHY LOHLER  
ARDITH LUTHLY  
NANCY MANNING

LOUISE MERRIMAN  
DOROTHY MILLER  
CAROLINE MOORE  
HELEN NYWEIDE  
DOROTHY PALMER  
ALICE RUPE

*Sophomores*

JAYNE ANDERSON  
LORRAINE HOEVET

RUTH HUSON

JANET JONES  
VERONICA TRACY

*Pledges*

BETH CUMMINGS  
HELEN DAVIS  
VIRGINIA FERGUSON  
JUNE GAYLORD  
NADINE HANSON  
BETH HAYES  
JANE HEALY  
BERNICE HINKHOUSE

FRANCES JOHNSTON  
BETTY KEATING  
DOROTHY KRAUS  
HELEN MILLER  
HELEN PACKMAN  
VIRGINIA PARSONS  
ELEANOR RATHKE

PHYLLIS REDMAN  
MARION REINKE  
HELEN REULING  
RUTH FRANCES RUBY  
OLIVE SWANSON  
WILMA WANER  
ELEANOR JEAN WARSAW  
JUNE YOST

DELTA DELTA DELTA



Jean Edwards Nyweide Lee Palmer Huson Laurence Merriman Luthly  
Rupe Hough D. Miller McLaughlin Jeanette Edwards Crowley Mann Peterson Tracy  
Lilly Jones McGilvrey Anderson Kronshage M. Miller Evans Hoevet

MEMBERS IN FACULTY

L. R. COMES  
V. S. PETERSON

R. E. WAKELEY

K. R. WALLACE  
O. G. WOODY

GRADUATE MEMBER

GEORGE STOUGHTON

ACTIVE MEMBERS

*Seniors*

RALPH FISCHBECK  
JAMES HOGREFE

CLARENCE LOWRY

BRUCE PRICE  
GARLAND PYLE

*Juniors*

VIRGIL GIDDINGS  
LENNERD JACOBSEN

HERMAN LEWIS

ARTHUR NEELY  
VERNE WILSON

*Pledges*

LEIGH BANWELL  
LESLIE BEDFORD  
HENRY BOLLMAN

LEWIS FULLER  
RICHARD GRUPP  
JAMES KERRY

HOWARD LARSON  
EDWARD PRUEHS  
HAROLD TEEPLE



Founded in 1899, College of the City of  
New York  
Beta Alpha Chapter established 1927.  
42 Chapters.



DELTA SIGMA PHI



Peterson   Kerry   Stoughton   Lewis   Fuller   Banwell   Wilson   Grupp  
Jacobsen   Fischbeck   Woody   Neely   Hogrefe   Price   Larson   Bollman





Cowan Fetter Barrowman Thomas Jost Gardiner Wulff Grohusen  
Shaler Stahl Chappell Tillapaugh Haebich DeLucia Luhrs Howes Clark  
Jenkins Zevitz Watson Knostman Mrs. Whiteside Kroeger Neal Peak Fisher



# DELTA Upsilon

## MEMBERS IN FACULTY

P. E. BROWN	A. H. FULLER	K. R. MARVIN
J. H. BUCHANAN	M. T. JENKINS	F. D. PAINE
R. E. BUCHANAN	H. H. KILDEE	J. B. PETERSON

## GRADUATE MEMBERS

CHARLES CHAPPELL	HOWARD TILLAPPAUGH
------------------	--------------------

## ACTIVE MEMBERS

### Seniors

ROBERT ANDERSON	DONALD THEOPHILUS
GEORGE KNOSTMAN	LAWRENCE ZEVITZ

### Juniors

WILBUR KROEGER	ELBERT THOMAS
----------------	---------------

### Sophomores

GALE COWAN	FRANK NEAL
HARRISON JOHNSON	ALFRED STAHL

### Pledges

JOHN BARROWMAN	RALPH GROTHUSEN	EUGENE PEAK
CHARLES CLARK	ROBERT HAEBICH	FORREST PFLASTERER
FRANK DELUCIA	LAWRENCE HOWES	ELMER SHALER
HECTOR EVANS	RICHARD JENKINS	HERBERT SPECKER
WILLIAM FETTER	HAROLD JOST	DONALD WALKER
PHILLIP FISHER	GILBERT LUHRS	DONALD WATSON
KENNETH GARDINER	DONALD PARDUN	WILBUR WULFF

Founded in 1834, Williams College  
Iowa State Chapter established 1913.  
61 Chapters.





Founded in 1902, Miami University  
Beta Kappa Chapter established 1931.  
52 Chapters.

MEMBER IN FACULTY

FLORENCE FORBES

ACTIVE MEMBERS

*Seniors*

IRENE ADAMSON  
HELEN ANDERSON

ARLENE GRIMM  
EDNA MUNDT

*Juniors*

RUTH WHITING

ALICE WORTMAN

*Pledge*

FLORENCE KNOX

DELTA ZETA



Wortman    Whiting    Adamson    Grimm    Knox  
                Anderson    Mundt    Forbes

MEMBERS IN FACULTY

FLOYD ANDRE  
D. F. BREAZEALE  
W. F. BUCHHOLTZ  
C. D. DUNCAN

N. E. FABRICIUS  
HOMER HIXSON  
J. C. HOLBERT  
W. V. LAMBERT

ALBERT MIGHELL  
H. W. RICHEY  
H. L. WILCKE  
O. S. WILLHAM

GRADUATE MEMBERS

PAUL HARVEY

CHARLES HENDERSON

ACTIVE MEMBERS

*Seniors*

HORACE CHENEY  
JACK COWEN  
JOHN GLEASON

RUSSELL GUTE  
MILTON HENDERSON  
ALFRED KARLSON

HERBERT LENZ  
JOHN RIGGS  
CECIL ROOKS

*Juniors*

MYRON CHIPMAN  
LEWIS DYKSTRA  
WILLIAM McCONNELL  
CARL MEDIN

KENNETH MEDIN  
ELVIN MILLER  
LAWRENCE PEASE

BAYARD SCOTT  
HAROLD SHERMAN  
MERRILL WARREN  
LEON WIEGMAN

*Sophomores*

JOHN BECKETT  
GERALD ENGELMAN

CLARENCE KINKOR  
ROBERT LICHTY  
ALLEN PACKER

ROBERT SPRY  
GEORGE WILHELM

*Pledges*

ALAN BOGUE  
ROBERT COLE  
RAYMOND CONNELL  
KENNETH FULK

JAMES HENDERSON  
DONALD LIVINGSTON  
WENDELL MARSH  
RICHARD McWILLIAMS

LAEL MOON  
HAROLD RICE  
DALE THORNGREN  
PAUL VANCE



Founded in 1905, University of Missouri  
Iowa Chapter established 1927.  
7 Chapters.



F A R M H O U S E



Lenz Willham Riggs Cowen Bogue C. Henderson Wiegman Connell  
Packer Vance Wilhelm Karlson Rice M. Henderson Marsh Pease Kinkor  
Beckett Engelman Moon Livingston Fulk Duncan McConnell Gleason Harvey  
Warren Spry Medin Chipman McWilliams Cole Rooks C. Medin  
Lichty Scott J. Henderson Dykstra Mrs. Pepper Cheney Wilcke Lambert



Gillespie Schutter McBeath Bergstrom Beaty Brayer Morris Horswell Brewer Fasold  
 Evvard Paul Sheumaker Warmack McCartney Lukermann Edgington Engelmann Beverly  
 Hocum Hendrix Gilliland Apple Monson Hobkirk Staman Umlandt Johnson  
 Richie Miller Hershe Wilson Thompson Pallas M. Quaife Wilton

# GAMMA PHI BETA



## MEMBERS IN FACULTY

MADGE BOWERS

WINIFRED TILDEN

HELEN McLELLAN

## GRADUATE MEMBER

LOIS MINARD

## ACTIVE MEMBERS

### Seniors

VIRGINIA BRAYER  
 GENEVA ENGELMANN  
 MARGARET EYVARD  
 BLANCHE FASOLD  
 BARBARA HERSHE

WINIFRED McBEATH  
 DOROTHY McCARTNEY  
 MARIE MONSON  
 KAYE MORRIS  
 ELVAVERNIE SCHACK

VIRGINIA TERRILL  
 JEANE THOMPSON  
 BERNICE UMLANDT  
 HARRIET WILSON  
 MARIAN WILTON

### Juniors

BARBARA APPLE  
 VIOLA EDGINGTON  
 MARY GILLESPIE  
 JEANNETTE GILLILAND

ROSEMAE JOHNSON  
 ELIZABETH LUKERMANN  
 MARTHA MILLER  
 HELEN PALLAS  
 MARGARET QUAIFFE

ELEANOR RICHIE  
 ANNE SHEUMAKER  
 VIRGINIA SCHUTTER  
 CATHERINE WARMACK

### Sophomores

BEVERLY BEATY  
 EVELYN BERGSTROM  
 JUNE BEVERLY  
 MARY FRANCES BREWER

RUTH HENDRIX  
 MAURINE HOBKIRK  
 GENEVRA HOCUM  
 VERA JOYCE HORSWELL

WINIFRED MOORE  
 DOROTHY NORDBERG  
 IRMA PAUL  
 JUNE STAMAN

### Pledges

JOSEPHINE BROWN  
 EVELYN BURCHARD  
 RUTH COLE  
 MARJORIE DAVIS  
 RUTH DEEMS  
 HELEN DOSS  
 JEANNETTE ELWOOD  
 ARLOUINE FREES  
 HELEN GAINES  
 DOROTHY HALEY

MARGARET JEANSON  
 DOROTHY JEPSON  
 MARJORIE KNAPP  
 JANET LOTHIAN  
 MILDRED McCULLOCH  
 GAIL MIDDLETON  
 MARIANA MILLER  
 ALLENE NELSON  
 MILDRED NEWCOMB  
 VIRGINIA NYE

MARGRET PETERSON  
 VIRGINIA QUAIFFE  
 MARGARET RHOADES  
 MIRIAM RICHARDSON  
 JOAN SCHWARZ  
 MARGARET WAGGONER  
 ELINOR WAKEFIELD  
 MARY SUE WELKER  
 BEVERLY WERTZ  
 BETTY WHITTAKER

Founded in 1874, Syracuse University  
 Omega Chapter established 1918.  
 45 Chapters.





Hughes White Dunlap Blackstone Anspach Brann Harrison  
 Kilgore Reimers Chenoweth Wallgren Hargrave McMaster Larmer Dixon  
 Bouska Green Smith Melcher Jacobs Iler Hohberger Dixson  
 Butler McDowell Craft Mrs. Jasman Olson Cunningham Brown



# KAPPA DELTA

## MEMBERS IN FACULTY

IVA BRANDT  
 GRACE CAMPBELL  
 ALICE DAHLEN

GERTRUDE HERR  
 JOHANNA KIRKMAN  
 IZA MERCHANT  
 LOLA RICE

MARGARET STANTON  
 MARIE STEPHENS  
 EDITH SUNDERLIN

## ACTIVE MEMBERS

### Seniors

HARRIET BAIRD  
 SARAH BOUSKA  
 ANN CHENOWETH  
 RHODA CRAFT

DOROTHY DIXON  
 CORALIE GREEN  
 ELEANOR HARGRAVE  
 LOUISE HARRISON

HENRIETTA HOHBERGER  
 VIRGINIA LARMER  
 BETTY MELCHER  
 HARRIET OLSON

### Juniors

KARLYNE ANSPACH  
 ELIZABETH BRANN  
 ELAINE BROWN  
 GRACE CUNNINGHAM  
 GRAYCE DIXSON

MARJORIE DUNLAP  
 PAULINE ILER  
 MARY EDITH JACOBS  
 JEANNETTE McDOWELL

MARIAN McMASTER  
 LUCILLE REIMERS  
 CAROL SMITH  
 HELEN WALLGREN  
 MARGARET WHITE

### Sophomores

PAULINE BLACKSTONE  
 MARJORIE BUTLER

SABRA HUGHES  
 LUCILLE KILGORE

### Pledges

JUNE ASMAN  
 DOROTHY BADMAN  
 CLAUDIA CECIL  
 GWEN DAVIS  
 KATHRYN EBZERY  
 ANNABELLE ERICKSON  
 MARY ELLEN FREEMAN

HELEN HAWTHORNE  
 KATHERINE HOFFMAN  
 LOIS JACOBS  
 NELLIE LAWRENCE  
 RUTH LEE  
 DOROTHY MEYERS

FRANCES MILLER  
 MARGARET PFAUTZ  
 MARGARET POAGE  
 MARGARET RUSSELL  
 DOROTHY SMITH  
 JEAN UFFORD  
 MARGUERITE WHALEY

Founded in 1897, Virginia State Normal  
 Sigma Sigma Chapter established 1908.  
 70 Chapters







Founded in 1869, University of Virginia  
Gamma Alpha Chapter established 1908,  
108 Chapters.

MEMBERS IN FACULTY

A. E. BRANDT  
H. V. GASKILL

R. E. ROUDEBUSH  
D. SIELING

G. W. SNEDECOR  
J. A. WILKINSON

GRADUATE MEMBER

JOHN WEBER

ACTIVE MEMBERS

Seniors

ROBERT ELWOOD  
GEORGE KIMBALL  
GLEN KIRKPATRICK

CHARLES NELSON  
PAUL NOLAN

ARTHUR STERRENBERG  
HOBART WHITMORE  
RAY WILMARTH

Juniors

JAMES BUTTERWORTH  
CLAYTON COOPER  
HOWARD FRAZER

SEAMAN KNAPP  
JACK POWER  
ROBERT PRASTKA

AUSTIN ROBERTS  
BRAYTON WALLIN  
LEONARD WIEHN

Sophomores

MAX BANZHAF  
CHARLES CUTTER

JACK FLEMMING  
RICHARD JOHNSON

Pledges

SNIDER ALT  
CARL ALT  
FLOYD BERTELS  
CLAYTON BJORK  
DONALD COUSLAND

JAMES GARSTANG  
ROBERT HERMANN  
ROBERT HERSHMAN  
RALPH KEYSER

CHARLES MURRAY  
RALPH PETTY  
HARRY ROSCHLAU  
JACK WALLIN  
WESLEY WILKES

K A P P A                      S I G M A



Keyser Frazer B. Wallin Sterrenberg S. Alt Knapp Cooper Johnson  
Wilkes Cousland Kirkpatrick Butterworth Whitmore J. Wallin Power Kimball  
Roschlau Wiehn Garstang Prastka Hershman Wilmarth Murray Bjork  
Cutter R. Petty Banzhaf Elwood Mrs. Williams Nolan Nelson Hermann Bertels

MEMBERS IN FACULTY

A. B. CAINE

F. A. FISH

H. B. HOWELL

ACTIVE MEMBERS

*Seniors*

ROBERT DAVIS  
BENJAMIN ELBERT  
WALTER HENDRIX

RICHARD MURPHY  
CHARLES ROY  
DONALD STERNBERG  
RICHARD STOUFER

ARCHIBALD VALLIER  
ROBERT WILLIAMS  
HARLIE ZIMMERMAN

*Juniors*

KENNETH AMES  
LAUREL BLAND  
ROBERT CLIFF  
KENYON KNOWLES

JOHN MACRAE  
GARRETT MCNAY  
MARVIN OBERG  
HARLAN PARK  
MACDONALD STANTON

CRAIG STEPHENSON  
CHARLES STROM  
MARLOWE WILLIAMS  
RUSSELL WINN

*Sophomores*

DWIGHT BOVEY  
ROBERT BURKETT  
ROBERT DODDS  
JOHN GARBERTSON

JOHN GRIFFITH  
JAMES LOONAN  
ROBERT PASLEY

CHARLES P. REYNOLDS  
EUGENE ROSEBROOK  
JOHN SMITH  
FRANK STEWART

*Pledges*

MAX BATES  
ROBERT BAUGE  
JOHN CLAYCOMB  
GUY CLUBB  
RICHARD COWAN  
HARRY DUNLAP  
ZAC DUNLAP  
DONALD GREFE

BURDET HEINEMANN  
PAUL JONES  
MERLIN LARSON  
PAUL MARTENS  
HAROLD MILLER  
WILLIAM MILLER  
PAUL NASH  
ROBERT NELSON  
HERBERT OHRT

PHILLIP ORR  
ADDISON PAGE  
JUSTUS PARKER  
WILLIAM PARTRIDGE  
CHARLES E. REYNOLDS  
MORRISON ROSSEAU  
WILLIAM STOUFER  
SHELDON THOMPSON



Founded in 1848, Miami University  
Iowa Gamma Chapter established 1914.  
106 Chapters.



PHI DELTA THETA



Elbert Partridge Knowles R. Stoufer Garbertson Grefe Park Strom  
Oberg Clubb Stewart Vallier Smith Dodds Zimmerman Williams Roy  
Stephenson Heinemann Hendrix Baughe Martens Murphy Cliff Miller Bland  
McNay Nash Loonan Rosebrook Sternberg W. Stoufer Burkett Schorer Stanton  
Bates Larson MacRae Pasley Cowan Dunlap Page Claycomb Fisher Davis  
Griffith Winn Bovey Orr Williams Nelson Ames Reynolds Thompson



Cone Norman Reed Kise Holbrook Branson Moore Lantzy  
 Damon Berdo Bierman Sperry Beatty Krage Straight Paulson Gaylord  
 Kellogg Ruef E. Miller Johnson Jenni Stouder Stuart Macken Manns  
 Spear Koerner Elwood Cameron T. Miller Buell Teach Vance Hamilton

# PHI GAMMA DELTA



Founded in 1848, Washington and  
 Jefferson College  
 Alpha Iota Chapter established 1937.  
 73 Chapters.



## MEMBERS IN FACULTY

G. C. ERNST

H. J. SCHMIDT

W. H. JENNINGS

## GRADUATE MEMBER

C. T. BRIDGMAN

## ACTIVE MEMBERS

### Seniors

S. NELSON BUELL  
 THEODORE KOERNER

TERRILL MILLER  
 FLETCHER MOORE  
 PRESTON REED

ELWYN SPEAR  
 EDWIN TEACH

### Juniors

GEORGE BEATTY  
 CHARLES BERDO  
 WILLIAM CAMERON  
 CHARLES CONE

RICHARD ELWOOD  
 BERNARD JOHNSON  
 CHARLES KISE  
 ALBERT LANTZKY  
 WILLIAM MANN'S

EVERETT MILLER  
 FREDERICK PAULSON  
 LEE STRAIGHT  
 GERALD VANCE

### Sophomores

DAVID BRANSON

BENJAMIN RUEF

### Pledges

HUBERT BIERMAN  
 CHARLES DAMON  
 GLENN FITCH  
 SIDNEY GAYLORD

RAYMOND HAMILTON  
 ROBERT JENNI  
 WAYNE KELLOGG  
 ROBERT KRAGE  
 DANIEL MACKEN

PHILIP NORMAN  
 GERALD SPERRY  
 JACK STOUDE  
 ROBERT STUART



Cash Leutenegger DeLay Massa DeJaeger Miller Bernard Marhem  
Koch Konat K. Devine Kuhl Mandia Shurts Gibbs  
Friedline Morrow Ill Fosselman Cole Bruck



PHI KAPPA

MEMBER IN FACULTY

GEORGE DECKER

ACTIVE MEMBERS

Seniors

RICHARD DEJAEGER

JAMES FRIEDLINE

Juniors

JOHN CASH  
XAVIER COLE  
EDGAR FINNELL

LORRY ILL  
JOHN KUHL

VINCENT MANDIA  
HAROLD MILLER  
DOMENIC MORROW

Sophomores

JOHN DEVINE

JOHN MASSA

JOSEPH FOSSELMAN

Pledges

WILFRED BERNARD  
LEO BRUCK  
CARL CLANCY  
DONALD CONNALLY  
JOHN DELAY

KENNETH DEVINE  
PAUL GIBBS  
JACK KERPER  
ROBERT KOCH  
FELIX KONAT  
RALPH LEUTENEGER

RAYMOND MARHEM  
LYLE MCNAIR  
FRANCIS MULLIGAN  
HENRY SAMPERS  
WILBUR SHURTS

Founded in 1889, Brown University  
Xi Chapter established 1924.  
19 Chapters.





Founded in 1852, Washington and  
Jefferson College  
Iowa Beta Chapter established 1867.  
52 Chapters.

## ACTIVE MEMBERS

*Seniors*

GEORGE FROST  
HERLOF JENSEN

REES PAINE  
LELAND ROSENBERG

*Juniors*

LAURENCE COYLE  
SIGWORTH HULL

ALVIN JENSEN

JAMES PIRIE  
BRUCE ROBINSON

*Sophomores*

WALTER LARSON

MARVIN STARK

CHARLES SWAN

*Pledges*

WALDEMAR BANG  
JACK EVANS  
ELMER FRANKS

HARRY GERLOFF  
KENNETH MCKENZIE  
JAMES MCKILLEN

MARION THOMPSON  
ROBERT VIS  
HARRIS YOUNG

PHI KAPPA PSI



Franks    Jensen    Larson    Pirie    Bang    Stark    McKenzie  
Young    McKillen    Evans    Swan    Thompson    Rosenberg  
Gerloff    Vis    Hull    Coyle    Frost    Robinson





Bennett Harnly Cornelius Barton Petersen Orwig Singer Renaud  
 Wilson Rieke Tramm Critzman Morton Mott Griffith Potter  
 Callison Nelson Fisher Johnson Barre Meissner Michael Hostetter

# PHI SIGMA KAPPA



## MEMBERS IN FACULTY

H. J. BARRE	L. C. GROVE	G. F. VEENKER
E. F. GRAFF	B. W. HAMMER	F. L. WHAN

## ACTIVE MEMBERS

### Seniors

WILBUR CALLISON	ROBERT HARNLY	WILLIAM MEISSNER
CLARENCE CRITZMAN	THOMAS HURT	BURNHAM ORWIG
ROBERT FISHER	JAY JOHNSON	JULES RENAUD

### Sophomores

JAMES BARTON	CLARK BENNETT	WALLACE INMAN
	LINN HOSTETTER	

### Pledges

HOWARD CORNELIUS	DEANE MICHAEL	MILTON POTTER
FRANK DYKSTRA	JOHN MILLER	GLENN RIEKE
LYMAN GREINER	JOHN MORTON	RUSSELL SINGER
LEO GRIFFITH	ROBERT MOTT	GILBERT TRAMM
JOHN GRUNEWALD	FRANK PETERSEN	MARSHALL WALKER
ROBERT HARTSOOK		JOHN WILSON

Founded in 1873,  
 Massachusetts State College  
 Gamma Deuteron Chapter  
 established 1911.  
 48 Chapters.





Dunlap Blanco Bergman Nelson Straight Golden Weldon Stewart Fezler  
 Zoller Rasmus Armstrong Pattengill Pearce Orr Roberts Burrows Markert  
 French Castle Porter F. Johnson M. Johnson H. Johnson Weirich Ford Miller  
 Needham White Farnham Gillmor Mrs. Hoxie Frich Smith Brubaker Woods



# PI BETA PHI

## MEMBERS IN FACULTY

ANNIE FLEMING                      MARIA ROBERTS  
 ANNA HAGER                        LENORE SULLIVAN

## GRADUATE MEMBERS

MARGARET CLAPP                  MARY KAY PECKINPAUGH

## ACTIVE MEMBERS

### Seniors

MARGARET ARMSTRONG	ADA MILLER	ROBERTA SMITH
ARLENE BRUBAKER	ALICE NEEDHAM	MARY L. STEWART
BETTY BURROWS	ILA PEARCE	ROSEMARY WELDEN
EDITH FEZLER	HELEN RASMUS	MARGARET WOODS

### Juniors

BETTY BLANCO	LUCILLE FRECH	LOUISE PATTENGILL
CAROLINE CASTLE	ETHEL GILLMOR	JEAN PORTEE
ESTHER CRUIKSHANK	FLORENCE JOHNSON	ROBERTA WEIRICH
JANE DUNLAP	MARGARET JOHNSON	DORIS WHITE
RUTH FARNHAM		ELINOR ZOLLER

### Sophomores

BETTY BERGMAN	HELEN JOHNSON	LOUISE ORR
JEANNETTE FORD	MARGARET MARKERT	MARTHA J. ROBERTS
CATHERINE FRENCH	MARY JANE NELSON	JEAN STRAIGHT
DOROTHY GOLDEN		JEANNE TEMPLE

### Pledges

DOROTHY BERNICK	BECKY HAYWARD	GRETCHEN MERRICK
HELEN BJORNSTAD	ANNE JONES	MARCELLA MISAK
BARBARA BUSH	FRANCES JONES	DOROTHY PERRY
CATHERINE COOPER	DORIS KUHLMIEER	RUTH SANDERS
JEAN CRUIKSHANK	HOPE McMANUS	EDNA MAY SCHMIDT
VIRGINIA DRAPER	MARY JANE MAHARG	MARY ALINE THUTT
ANNABELLE HAVENS		BARBARA TOWNE

Founded in 1867, Monmouth College  
 Iowa Gamma Chapter established 1877  
 79 Chapters.







Founded in 1868, University of Virginia  
Alpha Phi Chapter established 1913.  
78 Chapters.

## MEMBER IN FACULTY

W. H. STEVENSON

## GRADUATE MEMBER

ROBERT HARRELSON

## ACTIVE MEMBERS

*Seniors*

EUGENE BRADLEY  
ROBERT JENKINS

PAUL LAUBY  
ROLAND LILLIE  
DWIGHT NELSON

THOMAS SCOTT  
DEAN SMITH

*Juniors*

ROBERT ALKIRE  
ROBERT CAMPBELL  
TORVALD HOLMES

GLENN MARSDEN  
GUY MARTIN

JAMES RENNE  
RAYMOND VELINE  
WILSON VOIGT

*Sophomores*

ROGER BOOTH  
ROBERT DODDS

CARL ERICKSON

WAYNE GUTSCHALL  
WILLIAM SHIFFERMILLER

*Pledges*

FRANK CAIRY  
JULIAN COVINGTON  
ARTHUR EGGERSMAN  
FRANCIS ERICKSON  
ROBERT FISHER  
JAMES FOSTER  
JACK FRAME  
LAWRENCE GREENE

LAWRENCE HATT  
EUGENE HAVERKAMP  
DONALD HAWLEY  
ROBERT KEENEY  
JOHN KIRSTEIN  
WESLEY KITCHELL  
LEONARD MCDANIEL  
MATTHEW MCNEIL

JOE RAY  
PAUL RICHARDS  
HORACE SUTTON  
EARL TROW  
DELMONT TUFTS  
IRVIN VIGARS  
RAY WELBOURNE  
HERBERT WELCH

## PI KAPPA ALPHA



Fisher Haverkamp Tufts F. Erickson Renne Eggersman Bradley Voigt  
McDaniel Welbourne Marsden Holmes Hatt Covington Shiffermiller Campbell Greene  
Cairy Keeny C. Erickson Booth Vigars Trow Ray Martin Jenkins  
Sutton Lillie Smith Nelson Lauby Veline Dodds Harrelson Foster

MEMBERS IN FACULTY

H. M. BYRAM  
H. GEISE

P. J. LANGE

A. R. LAUER  
J. R. SAGE

GRADUATE MEMBER

GEORGE PICKARD

ACTIVE MEMBERS

*Seniors*

JOHN COWAN  
ORVILLE CHRISTENSON

JAMES DOCKAL  
PAUL MULLER

*Juniors*

ROBERT BRANDAU  
DONALD FIELD

DONALD PATTERSON  
KENNETH THOMPSON

*Sophomores*

LEO MORES

FRED TOWELL

*Pledges*

MALCOLM ANDERSON  
DEAN BARKER  
ROBERT BROWN

MAX CHRISTIE  
MERLIN HALEY  
SETH HUNTINGTON  
WENDELL PATTERSON

PAUL SUTPHEN  
HAROLD VARHANIK  
CECIL WEST



Founded in 1904, College of Charleston  
Alpha Omicron Chapter established 1929.  
43 Chapters.



Π Κ Α Π Π Α Φ Ι



Mores Muller Lange Brandau Varhanik Pickard Mabbitt Thompson Christie  
Barker Haley Dockal Brown Anderson West Johnson Huntington  
Patterson Sage Field Cowan Byram Geise Towell



Potter Armstrong Cooper W. Way N. Way Nevitt MacArthur Arnold  
 Harding Starbuck Dwelle Reynolds Jensen Seeley Sundberg Stevens Grant  
 Strackbein Parks K. McGuiness Muller McHose Hanssen Von Gillern Stolp Troyak  
 C. Friley Holmberg Reid W. Friley Green R. Smith Carlson B. Smith Neal Crocker  
 Huntington Teller Treneman Heyer Klefman Gray Freeland Boardman Schroeder  
 Werkman Spencer D. McGuiness Spates Kline Mrs. Boone Knapp Mellem Nelson Severson

# SIGMA ALPHA EPSILON



## MEMBERS IN FACULTY

E. L. CARR  
 W. F. COOVER  
 C. A. IVERSON  
 W. B. KING  
 C. D. LEE

## GRADUATE MEMBERS

FRANK HODGDON  
 G. C. HOLM  
 GERRISH SEVERSON

## ACTIVE MEMBERS

### Seniors

PAUL BARR  
 WILLIS COOPER  
 ROBERT FREEMAN  
 CHARLES FRILEY  
 GORDON KLEFMAN  
 ROY KLINE  
 MAX LANDSBERG  
 DON MCGUINESS  
 WAYNE REYNOLDS  
 RICHARD SMITH  
 ELBERT STARBUCK  
 WILLIAM STOLF  
 CHARLES SUNDBERG  
 GLENN TROYAK  
 NORMAN WAY  
 WILLIAM WAY

### Juniors

BRUCE ARMSTRONG  
 WILLIAM GRANT  
 CHARLES HARDING  
 WINN HEYER  
 WILLIAM HUNTINGTON  
 DONALD MACARTHUR  
 HENRY SPENCER  
 GEORGE TELLER  
 ROBERT TRENEMAN

### Sophomores

FRANK CONKLING  
 JOHN CROCKER  
 WILLIAM GREEN  
 CARL HOLMBERG  
 CHARLES JENSEN  
 SEAMAN KNAPP  
 KEN MCGUINESS  
 SAM MCHOSE  
 GEORGE MULLER  
 THOMAS NEAL  
 JAMES PESTOTNIK

### Pledges

GEORGE ARNOLD  
 FREDERICK BOARDMAN  
 CHARLES CARLSON  
 ROBERT DWELLE  
 GARRETT FREELAND  
 WILLIAM FRILEY  
 MYRON GRAY  
 WINFIELD HANSEN  
 DEAN HORNING  
 THEODORE LANDSBERG  
 HORACE MELLEME  
 LAWRENCE NELSON  
 WILLIAM NEVITT  
 JOHN PARKS  
 FREDERICK POOLE  
 RICHARD POTTER  
 MAURICE REID  
 PAUL SCHROEDER  
 ALPHEUS SEELEY  
 BERTEL SMITH  
 GEORGE SPATES  
 WAYNE STEVENS  
 LUVERNE STRACKBEIN  
 DILLON TURNER  
 ROBERT VON GILLERN  
 ROBERT WERKMAN

Founded in 1856, University of Alabama  
 Iowa Gamma Chapter established 1905.  
 108 Chapters





Keffer    Cuttall    Moon    Bentzinger    Feise    B. McPeak    Clarke    D. McPeak    Weston  
 Kapp    Daubert    Clancy    Walker    Jeffrey    McAllister    McGowan    Smith    Rist  
 Hayes    Terrill    Allen    Hermanson    Buchanan    Hannaman    Dreier    Conner    Erickson    Walter  
 Apple    Meuwissen    Older    Orriny    Mutschler    Wilson    R. Cannon    C. Y. Cannon    Baker



# S I G M A      C H I

## MEMBER IN FACULTY

C. Y. CANNON

## ACTIVE MEMBERS

### Seniors

KARL FEISE  
 WALTER KEFFER  
 BION McPEAK

DOUGLAS McPEAK  
 GALEN MEUWISSEN  
 WILLIAM MUTSCHLER

CLIFFORD OLDER  
 VERNON WALKER  
 ROY WESTON

### Juniors

WILLIAM ALLENDER  
 DAVID BAKER

ROWLAND CANNON  
 REX CONNER

BEN RIST  
 WALTER SMITH

### Sophomores

CHARLES APPLE  
 WILLIAM BENTZINGER

DONALD CLARKE  
 MERLE ERICKSON

ROBERT ORRINY  
 WILLIAM TERRILL

### Pledges

JAMES ALLEN  
 JACK BUCHANAN  
 MERTON CLANCY  
 ROBERT CUTTELL  
 HERBERT DAUBERT  
 MERVIN DREIER

GEORGE HANNAMAN  
 IKE HAYES  
 EVERETT HERMANSON  
 ROBERT JEFFREY  
 MORTON KAPP  
 WILLIAM LATIN  
 WILLIAM McALLISTER

JAMES MCGOWAN  
 EUGENE MOON  
 ROBERT SEDGLEY  
 JOHN WALTER  
 LEWIS WOLTER  
 MINER WILSON

Founded in 1855, Miami University  
 Beta Omicron Chapter established 1916.  
 96 Chapters.





MEMBERS IN FACULTY

H. L. EICHLING	I. A. MERCHANT	GEORGE SHUEY
J. R. FITZSIMMONS	R. A. MOYER	D. STEVENS

GRADUATE MEMBERS

ROBERT BEBB	JOSEPH TURCK
-------------	--------------

ACTIVE MEMBERS

*Seniors*

ARNOLD FINNERN	RICHARD GALVIN
----------------	----------------

*Juniors*

CLYDE CAIRY	ELVER HYDE	WILSON McBEATH
DEAN DANIELS	GEORGE KOTH	ROBERT PAULEY
DONALD FLYNN	ORVILLE MARION	VERNON REISSEI

*Sophomores*

EDWARD BRINDLEY	MARVIN DETTNER	HOWARD RISK
JOSEPH DAVIS	MAX MCCOLLOUGH	EDWARD VANDENBURGH

*Pledges*

ROBERT ADWERS	DONALD HOWARD	MARTIN SCHMIDT
WENDELL BOOTH	EDGAR JACKSON	VICTOR SODERSTROM
HAROLD BROOKE	LOUIS JEWELL	THOMAS STEWART
JOHN CHILDE	STANLEY JOHNSON	ALFRED STOECKER
ROGER DeLACY	DAVID KING	ROBERT THOMAS
GORDON DENISEN	BOB KRUMENACHER	CORY TRAVER
ROBERT DUCKWORTH	TOM LANNING	MACK WHITING
GEORGE GIBSON	AARON LINDEMAN	BURDETTE WILSON
HARRY HAGUE	ROBERT NORRIS	WILLIAM WINSLOW
GEORGE HESS	ROBERT PFUNDER	PAT WOLFE



Founded in 1869,  
Virginia Military Institute  
Gamma Sigma Chapter established 1904.  
98 Chapters.



S I G M A N U



Booth Koth McBeath Stoecker Reisser Stewart Deniser Dettner Davis Marion  
 Vandenberg Pauley Galvin Pfunder McCollough Shuey DeLacy Thomas  
 Brindley Soderstrom Jackson Flynn Lanning Adwers Childe Lindeman Daniels  
 Johnson Howard Jewell Duckworth Winslow Brooke Krumenacher Whiting Wilson King  
 Traver Wolfe Hyde Finnern Mrs. Lucy Reeves Cairy Gibson Hague Risk



Dallev Dunham Osborn Wheaton Brigham Behnke Kooker  
 Fry Barker Christianson Brisbin Burrell Morell  
 Cummings Anderson Thompson Rognlien Craig Willis

# SIGMA PHI EPSILON



## MEMBERS IN FACULTY

C. C. CULBERTSON

B. S. WILLIS

## GRADUATE MEMBERS

WALTER ADAMS

PIUS HOSTETLER

JOHN DUNHAM

## ACTIVE MEMBERS

### Seniors

GEORGE ANDERSON  
 CLARENCE BEHNKE

OREN BOLIN  
 DONALD CUMMINGS  
 WALTER ROGNLIEN

DONALD THOMPSON  
 WARD WIGHT

### Juniors

RICHARD ERISBIN

MERRILL KOOKER

WALTER CRAIG

### Pledges

WILLIE BARKER  
 WARD BRIGHAM  
 WILLIAM BURRELL  
 CLARENCE CHRISTIANSON  
 WILLIAM DAILEY

RALPH FRENCH  
 HARRELL FRY  
 ALBERT MCCrackEN  
 STEVEN MORELLI

WILLIAM OSBORN  
 LAMAR SALLEE  
 TED SCHLENKER  
 RODRICK WHEATON  
 ROBERT WHEELER

Founded in 1901, Richmond, Virginia  
 Iowa Beta Chapter established 1916.  
 69 Chapters.





Newell Goodman Garnett Wegner Carpenter Whitmore Laton  
 Bredle Everett Marks Scurr Alyea Johnson McDowell Whitacre  
 Willis K. Linder Latham Henderson Higley Mullica Hoover Linn Tillotson  
 Kindsvater Lorenson J. Linder Stewart Eickhorn Kerekes Faint Lorch



S I G M A P I

MEMBERS IN FACULTY

F. KEREKES R. PAUSTIAN  
 F. W. LORCH L. O. STEWART

GRADUATE MEMBERS

GWYNNE GARNETT RALPH HENDERSON

ACTIVE MEMBERS

Seniors

BURLE LATON GEORGE WILLIS WALDO WEGNER

Juniors

DONOVAN CARPENTER LOWELL GOODMAN JOHN NEWELL  
 JOHN EICKHORN ELTON WHITMORE

Sophomores

LAWRENCE COSTIGAN CLYDE HOOVER DAVID LORENSON  
 WILLIAM DAUGHERTY KENNETH LINDER WARREN MARKS  
 LEONARD HIGLEY FRANK LINN THOMAS SADDORIS

Pledges

ABRAM ALYEA ALVIN JOHNSON LESTER McDOWELL  
 OLE BENNEDSEN FRED KINDSVATER HOWARD MULLICA  
 JAMES BREDLE RAY LATHAM WILLIAM SCURR  
 BROWN EVERETT JACK LINDER ARLIE TILLOTSON  
 ROBERT FAINT JOHN WHITACRE

Founded in 1897, Vincennes University  
 Sigma Chapter established 1922.  
 28 Chapters.







Founded in 1899,  
Illinois Wesleyan University  
Epsilon Chapter established 1915  
39 Chapters.

## MEMBERS IN FACULTY

P. H. ELWOOD  
F. C. MILLER

R. D. MILLER  
O. E. TAUBER

## GRADUATE MEMBERS

RICHARD FAY  
ROBERT FISHER

DONALD THEOPHILUS  
EDWIN WELLHAUSEN

## ACTIVE MEMBERS

*Seniors*

DWIGHT GARNER  
HARLAN GEIGER

ROBERT JACOBSON  
WARREN LEAGUE

ARMAND LEGNER  
EVERETT PRUESS

*Juniors*

BAUER BISHOP  
ARTHUR DAVIDSON

WILLIAM KINNAMON  
EUGENE THORNTON

LESLIE THORPE  
HAL VAN HOUTEN

*Sophomores*

EVERETT ANDERSON  
RAYMOND GATHMANN

DONALD KASER  
AUGUST KRAUSE  
HOWARD LANAN

DAVID TIBBETS  
FLOYD WHITFORD

*Pledges*

EUGENE BEISSER  
RICHARD CARPENTER  
JAMES CODLIN  
RUSSELL COUNDIFF  
JAMES CULLISON  
JOHN DEHOLL  
JOHN FERGUSON  
JAMES FITCH

WILLIAM FORSYTHE  
JACK GREGORY  
LUTHER HARVEY  
ROBERT LEWIS  
LEROY MACKELLAR  
LEWIS MCLAUGHLIN  
HOWARD MAYO  
WILLIAM PATTERSON

DONALD SCHIERBAUM  
PHILIP SPENCER  
IRVIN VEFFLICK  
KENNETH VOGT  
FRANK WADE  
GEORGE WARTH  
ROBERT WILKES  
ROY ZOOK

TAU KAPPA EPSILON



Lanan Fitch Harvey Gregory Schierbaum Legner Codlin Gathmann Spencer  
Fay Fischer Mayo Jacobson Warth Carpenter Wellhausen Wilkes  
Vefflick McLaughlin Tibbets Kaser Zook Bishop League DeHoll  
Thornton Kinnamon Pruess Anderson Davidson Geiger Whitford Ferguson Van Houten

MEMBERS IN FACULTY

DEAN J. E. FOSTER  
E. I. FULMER

J. A. HOPKINS

T. MACRAE  
C. H. WERKMAN

GRADUATE MEMBERS

C. E. JONES

P. T. PARKER

ACTIVE MEMBERS

*Seniors*

MERLIN ANDERSON  
HARRY BROWN  
BOYD CHILDS

JOHN CHRISTENSEN  
ERIK FUNCH  
BERNICE HOWLAND

WILLIAM JOHNSON  
DAVID PFITZENMAIER  
RICHARD TARR

*Juniors*

CLARENCE FORD  
FORREST JUDY

HAROLD KNIGHT

ALBERT MUELLER  
MILFORD SKOW

*Sophomores*

CULLEN DODDS

FLOYD FAWCETT

*Pledges*

CHARLES AMICK  
ALFRED ANDERSON  
GAIL CRAIG  
JAMES DISHINGER  
DONALD EAGLES  
ALFRED FAWCETT

FRED GLASSBURNER  
ROBERT JOHNSON  
ROY KENTFIELD  
DEAN LINFOR  
KEITH MOBURG

FREDERIC SCHLOTT  
MILTON SEWELL  
LEWELLYN SLADE  
ALLAN WAMBOLDT  
HARRY WILSON  
WARREN ZINGG



Founded in 1856, Norwich University  
Alpha Mu Chapter established 1922.  
50 Chapters.



T H E T A C H I



Judy Skow F. Fawcett Dishinger A. Anderson Zingg Brown Mueller  
Wilson Linfor Moburg Wamboldt A. Fawcett R. Johnson W. Johnson  
Schlott Craig Eagles Jones Amick Christensen Glassburner Sewell Slade  
M. Anderson Howland Pfitzenmaier Mrs. Lorraine Childs Tarr Ford



Hutton Duncan McConnell R. Fries Camp Gerdes Frevert F. Bates Lau  
 Scott Sheldon Eberhart Pulling Jensen Kurtz Taff Larson  
 Farrar Huntoon Marquart Graves H. Bates Godden Kinkade Burrell  
 F. Brown R. Baker H. Brown Hansen Briggs Fletcher Soukup

# THETA DELTA CHI



## MEMBERS IN FACULTY

R. W. BECKMAN  
 J. S. DODDS

E. N. DUNCAN

P. S. SHEARER  
 P. C. TAFF

## ACTIVE MEMBERS

### Seniors

HERBERT BATES  
 DONALD EBERHART

PAUL GERDES  
 ROY HUNTOON

### Juniors

GEORGE BAKER  
 FRED BATES  
 HOLMES BROWN  
 VANCE FARRAR

JACK FRIES  
 ROBERT FRIES  
 LESLIE HANSEN  
 DONALD HUTTON

WILLIAM JENSEN  
 VERNON MARQUART  
 DONALD SCOTT  
 WILLARD SHELDON

### Sophomores

RALPH BAKER  
 FRANK BROWN

GEORGE GRAVES  
 VERNON KURTZ

ARNE LARSON  
 JAMES TAFF

### Pledges

GORDON BRIGGS  
 JACK BURRELL  
 GORDON CAMP  
 ROBERT FLETCHER

RICHARD FREVERT  
 KENNETH GODDEN  
 LLOYD KINKADE

RALPH LAU  
 THANE MCCONNELL  
 JONATHAN PULLING  
 LESTER SOUKUP

Founded in 1847, Union College  
 Beta Deuteron Chapter established 1919.  
 29 Chapters.





Graber Burchfield Coordes Holmes Rogers Dunsmoor  
Johnson Hoeger Ralsten Gerald Lyon Menzel  
Biever Richards Hormel Hood Bruechert Higgins



# THETA XI

## MEMBERS IN FACULTY

H. L. DAASCH  
C. S. GWYNNE

S. D. PHILLIPS

ANSON MARSTON  
DAVID McCLURE

## GRADUATE MEMBER

GEORGE HIGGINS

## ACTIVE MEMBERS

### Senior

EDWARD GRABER

### Juniors

CARL COORDS  
CURTIS GERALD

VERNON HOEGER  
CECIL JOHNSON

### Sophomores

CARL BRUECHERT  
LA GURNA HOOD

RAYMOND MENZEL  
DONALD RALSTEN

### Pledges

MARLEN BIEVER  
JACK BURCHFIELD  
THOMAS DUNSMOOR  
MELVIN HOLMES

RAY HORMEL  
ROBERT LYON  
ROY RICHARDS  
VAUGHN ROGERS

Founded in 1864,  
Rensselaer Polytechnic Institute  
Mu Chapter established 1909.  
36 Chapters.





Founded 1898. Virginia State Normal  
Beta Zeta Chapter established 1926.  
72 Chapters.

MEMBER IN FACULTY

HAZEL MCKIBBEN

GRADUATE MEMBER

MARIE HEFFRON

ACTIVE MEMBERS

*Seniors*

JULIA BARTLETT  
DELLA BUELL

IONE CURTIS  
JANET LEWIS

RUBY STEWART  
SIBYL WILLIAMSON

*Juniors*

DOROTHY GEIGER

MARGARET TESSELLE

ELSIE LARSEN

*Sophomores*

EUGENIE CURLESS

CAROLINE REIMERS

*Pledges*

RUTHE EVERTS

MADELYN KERR

ZETA TAU ALPHA



Larsen Lewis Reimers Bartlett Geiger  
Stewart Curtis Curless Buell

## ALPHA CHI SIGMA

ALPHA CHI SIGMA, a fraternity for professional chemists, was founded at the University of Wisconsin in 1902. There are forty-eight chapters located at colleges, and twenty-four more professional groups are found in the principal chemical centers of the country.

## MEMBERS IN FACULTY

R. V. ANDES	C. H. CHAPPELL	W. H. JENNINGS	R. W. ORR
E. W. BIRD	L. M. CHRISTENSEN	I. B. JOHNS	W. R. RUBY
F. E. BROWN	N. A. CLARK	K. E. MARPLE	H. O. SMITH
L. C. BRYNER	W. F. COOVER	C. L. MEHLTRETTER	F. C. VILBRANDT
J. H. BUCHANAN	J. F. FEASTER	P. A. MOORE	H. A. WEBBER
W. E. CATLIN	E. I. FULMER	V. E. NELSON	J. A. WILKINSON
	B. W. HAMMER		

## GRADUATE MEMBERS

RICHARD APPLE	ELMER EICKELBERG	WESTLEY SMITH	PHARIS MILLER
JOSEPH BRAY	TOBE HART	GRANT STAHLY	JOSEPH NELSON
GEORGE BROWN	WILLARD HOEHN	KERMIT VELDHIJS	HOMER STAVELY
EDWARD CARR	FRANK LANDEE	HERMAN WEIHE	RAY WENDLAND
LEE CHENEY	MALCOLM LYONS	HENRY MILLER	

## ACTIVE MEMBERS

*Seniors*

DALE ALSTRAND	JOHN BURKETT	JAMES HOGREFF	CLIFFORD VANATTA
	HERMAN ENEMARK	VERNON LOYD	

*Juniors*

LELAND ANDREWS	RICHARD DRURY
LLOYD BEATTIE	ROBERT KENNEDY

*Sophomores*

DAN HARRISON	MAX WIDMER
LLOYD WELKER	

*Pledges*

HAL COOPER	BERNARD JOHNSON	VINCENT MANDIA	FRANCIS MOORE
ROY HANEY	WALTER KEFFER	THOMAS McELHINNEY	GERRISH SEVERSON



Loyd Mehlretter Alstrand Cooper Eickelberg Wendland P. Miller  
Widmer G. Brown HaneY Beattie McElhinney Andrews Bryner  
Cheney Catlin H. Smith Enemark Keffer Lyons Drury J. Nelson  
Andes Johnson Vanatta Mandia HoeHN Harrison Welker Burkett  
Coover Kennedy Severson Clark Hart F. Brown Bray Apple Vilbrandt



Sinclair Helser Molln Airy Jones Hug Heitman  
Folsom Lydon Giddings Stewart R. Smith Peterson Spaulding Wulke

THE Ward System is an organization for the men on the campus who are not affiliated with fraternities and dormitories. Through this system a general and organized program of athletics and social life is carried out.

This year the Wards held exchanges with Greek organizations and participated for all college intramural championships in athletics. Mass meetings of all Wards and forum series within the groups are part of the general program. The "Ward News" serves to tie the groups together.

The Ward Executive Council is composed of the presidents of the various Wards and is the governing body of the Ward System.

OFFICERS

LLOYD SPAULDING .....	President
DONALD SMITH .....	Vice-President
LEE SINCLAIR, JR. ....	Secretary
HAROLD WULKE .....	Treasurer
M. D. HELSER .....	Faculty Advisor
L. O. STEWART .....	Faculty Advisor

MEMBERS

JOHN AIRY	HARRIS HUG	LEE SINCLAIR, JR.
NORMAN BERGSTROM	BURDETTE JONES	DONALD SMITH
VOLMAR FOLSOM	CLAIR LYDON	RUSSELL SMITH
VIRGIL GIDDINGS	EDWARD MOLLN	LLOYD SPAULDING
RICHARD HEITMAN	STANLEY PETERSON	HAROLD WULKE
	JOHN SAWIN	

WARD EXECUTIVE COUNCIL



Demoratsky McBroom Mahoney Jones Mitchell Rogers  
Bassett Hiller Hug Schroeder Leffler

WARD  
SOCIAL  
COUNCIL

OFFICERS

HARRIS HUG ..... *President*  
 ALLAN LEFFLER ..... *Vice-President*  
 CLAYTON McBROOM ..... *Secretary*  
 MISS MARGARET STANTON ..... *Faculty Advisor*

OFFICERS

VIRGIL GIDDINGS ..... *President*  
 JOHN HAYES ..... *Vice-President*  
 LEROY CARR ..... *Secretary-Treasurer*  
 HARRY SCHMIDT ..... *Faculty Advisor*

WARD  
INTRAMURAL  
COUNCIL



Nelson Kentfield Hayes Mills Hancock  
Carr Venzke Schmidt Giddings Minsky





Hansell Kerr Warburton McGrew Paige

WOMEN'S  
DORMITORY  
COUNCIL

OFFICERS

THERESE WARBURTON ..... *President*  
JEAN MCGREW ..... *Secretary*

ACTIVE MEMBERS

LOIS HANSELL ..... JEAN MCGREW  
MADELYN KERR ..... DOROTHEA PAIGE  
THERESE WARBURTON

OFFICERS

PAULINE WATSON ..... *President*  
CAROL CRITZMAN ..... *Vice-President*  
MARIE MARTIN ..... *Secretary*  
FERRIE KARNs ..... *Treasurer*  
NEVA YATES ..... *Publicity*  
MARIE REMINGTON ..... *Intramural*  
MRS. LEA MERCHANT ..... *Faculty Advisor (fall)*  
MISS MARGARET STANTON ..... *Faculty Advisor (winter)*

TOWN  
GIRLS'  
COUNCIL



Remington Yates Qualfe Dyer Hughes  
Martin Critzman Karns Watson



Top row: Lucille Wade, Doris Preston, Irvilla Winton, Jean Akins, Gladys Junker.  
 Second row: Mildred Gearhart, Frances Lindebak, Marion Reinke, Jane Healy, Elsa Cassel.  
 Third row: Eleanor Hoogterp, Carla Muller, Margaret Hanbury.  
 Fourth row: Marie Northup, Helen Miller, Wilma Highland, Clara Byam, Carrie Larson.  
 Fifth row: Anne Heller, Laura Jane Warden.  
 Sixth row: Gladise Larson, Carol Syndergaard, Agda Gronbech, Ruth Ingham, Bernice Anfinson.  
 Seventh row: Roberta Young, Mary Elizabeth Callison, Beulah Mauler, Cleo Willey, Averil Wright.  
 Eighth row: Martha Proud, Ida Belle Knox, Marjorie Saupe, Doris Lister, Marjorie Davis.  
 Ninth row: Phyllis Street, Martha Ruth Grant, Mrs. Blanche Temple, Beth Hayes, Harriet Wellmerling, Ruth Lee.  
 Tenth row: Anne Wilson, Joyce Cameron, Jane Wendt, Agnes Strohmeier, Jean Gerhart, Louise Hayler, Hazel Wilson, Frieda Chicken, Gwendolen Perry.

# A L I C E F R E E M A N



Top row: Lenore Soder, Janis Black.  
 Second row: Nellie Stromer, Clara Chaloupka, Marian Huen, Viola McAllister, Lillian Morgan.  
 Third row: Eva Chaloupka, Marjorie Swain, Alice Koster, Lorene Johannsen, Virginia Schoby.  
 Fourth row: Genevieve Van Horn, Charlotte Heffner.  
 Fifth row: Dorothy Husby, Esther Holmquist, Marcella Wallace, Lucille Reavis.  
 Sixth row: Ariel Krieger, Mrs. Blanche Temple, Anabel Ingles.  
 Seventh row: Ruth Marie Finke, Kathleen Starkweather, Elizabeth Thornburg, Doris Kelley, Leola McCormick.  
 Eighth row: Nellie Lawrence, Lucille Larson, Miriam Sapp, Verda Simon, Carol MacKay, Helen Petersen.  
 Ninth row: Lucille Manchester, Jane Brown, Helen Avery, Mary Ellen Kelleher, Carol Brueck, Alice Brueck, Lois Simons, Geraldine Rife, Gertrude Kaiser, Alice Churchill, Jean Spencer.



Top row: Miss K. Coulter, Olivia Agneberg, Hazel Moore, Dorothy Angus, Hallie Jane Leavitt, Erma Jacobs.  
 Second row: Wilma Wanek, Ruth Sanders, Arlene Rentsler, Priscilla Wilcox, Frances Smith, Jean Lott.  
 Third row: Barbara Fischer, Helen Stephenson, Margaret Waggoner, Phyllis Mericle.  
 Fourth row: Isabel Ledlie, Elizabeth Gore, Lorna McKenney, Charity Shank, Ella Mortensen, Geraldine Leming, Dorothy Loller, Agnes Barr.  
 Fifth row: Helen Marie May, Rebecca Hayward, Margaret Poage, Jean Cole, Katherine Hoffman, Annabelle Erickson.  
 Sixth row: Bernice Falk, Ruth Swanton, Lenore Smith, Emily Novak, Helen Johnson, Vernetta Johnson, Margret Teander.  
 Seventh row: Mae Eno, Kathryn Stilson, Cloy Belle LyBarker, Alice Erickson, Dorothy Badman, Marcia Meckley, Geraldine Donohue, Catherine Peak, Catherine Breneman, Marian Rahn.

M A R Y L Y O N



Top row: Dorothy Baker, Phyllis Christy, Doris Piper, Marjorie Hoge, Dorothy Bohiken, Alice Wood, Martha Irwin, Elma Boler, Ruth Jardine.  
 Second row: Lois Dirks, Grace Raffety, Dorothy Klauer, Jane Talbott, Helen Lerdal, Elnora Shiver.  
 Third row: Eleanor Loxure, Loraine Funk, Edna Clark, Loretta Workman, Charlotte Gustafson, Helen Foster, Mary Margaret Hill.  
 Fourth row: Betty Schooley, Lillian Matthieson, Cleone Brookins, Eleanor Hanna, Marian Smith, Ada Hudspeth, Edith Bass, Frances Irwin, Betty Fishwild, Margaret Potter, Betty Bahmeer, Emilie Placatka, Margaret Stewart, Dorothea Palge, Kathryn Macy.  
 Fifth row: Helen Rohrs, Mrs. Conaway, Frances Russell, Alice Hamilton, Margaret McGuire, Alice Hughes, Marjorie McCray, Louise Nazarene, Charlotte Beard, Viola Holthaus, Velma Brezo, Mary Anna Frost.  
 Sixth row: Laura Jennings, Margaret Ralph, Elnora Michael, Gladys Jauer, Ellen Teig, Carolyn Dunn, Dorothea Friener, Jeanne Strohmeier, Minerva King, Martha Jaques, Joyce Coleman, Eleanor Rathke, Dorothy Royer.

C L A R A B A R T O N



Top row: Mary Lu Donald, June Boerner, Ferne Whetstone, Josephine Feddersen, Dorothy Haley, Jean McGrew.  
Second row: Mary Wegner, Catherine Carlin, Marie Barnett, Mary Steiner, Elizabeth Barnes, Maude Lewis, Margaret Hoskey.  
Third row: Mary Grieve, Verna Thompson, Viola Krause, Viola Locker, Olive Doran.  
Fourth row: Betty Taylor, Helen Clemons, Berneice Fulton, Margery Mereness, Elizabeth Foster, Rose Simanek, Dorothy Cottrell, Marie Kruse.  
Fifth row: Florence Reifsteck, Helen Wickersham, Allene Nelson, Jean McNie, Marion Johnston, Faune Wheeler, Margaret Perry, Alma Hasek, Evelyn Hammond, Margaret Sutherland.

## MARY B. WELCH EAST



Top row: Helen Tillapaugh, Mary Hutchins, Clare Robinson, Betty Needham.  
Second row: Mabel Morrell, Ellen Rislov, Katharine Wulfin, Kathryn Conry, Betty Easton.  
Third row: Helen Green, Betty Straight, Dorothy Feddersen, Marian Martin, Marian Hoppe, Marian King.  
Fourth row: Dorothy Cox, Gabrielle Mills, Margaret Thompson, Ruth Green, Bertha Crandon, June Yost, Marcella Misak, Mary Sue Welker.  
Fifth row: Betty Kirkbride, Jessie Bohner, Jeanne Haverty, Johanna Fiene, Virginia Berry, Priscilla Riddle, Betty Keating, Barbara Birch, Lorraine Russell.



*Top row:* Billie Dee Hunt, Elizabeth Hutchins, Dorothy Bernick, Virginia Draper, Evelyn Burchard.  
*Second row:* Alvihild Hendrickson, Doris Kuhlmeier, Helen Gaines, Frances Johnston, Dorothy Jepsen, Margaret Burnstedt, Margaret Jeanson, Laura Bliss, Julia Armstrong, Mary Louise Chapman, Ruth Cole, Janet Galloway, Anne Jones, Stella May Brinkman, Dulcie Louise Hoofnagle, Katherine Ewall, Janet Lothian, Helen Doss, Kathryn Ebzery, Margaret Downs, Marjorie Knapp.  
*Third row:* Louise Johnson, Katherine Hayes, Mary Bess Harlan, Marjorie Griffin, Elizabeth Cosgriff, Mary Louise Duthie, Isabel Buechner.  
*Fourth row:* Norma Kocksmeler, Arleen Galloway, Vera Hoffman, Doris Aves, Mary Elder, Thelma Harrell, Catherine Cooper, Arlounie Frees, Ruth Deems, Rose Butler.  
*Fifth row:* Miss Young, Patricia Knox, Evelyn Armour, Lucille Johnson, Dorothy Kraus, Floribel Elvgren, Bernadine Brimhall, Frances Baker, Betty Kubitz.  
*Sixth row:* Gladys Kirchner, Gwendolyn Doyle, Rosaline Haynes, Alice Kause, Alice Mae Lyon, Josephine Brown, Claudia Cecil, Margaret Long, Cecile Ann Downing, Adeline Durr.

## MARY B. WELCH WEST



*Top row:* Jean Ufford, Dorothy Meyers, Barbara Nye, Gall Middleton, Mary Jane Maharg, Lucille Plocker.  
*Second row:* Victoria Pearson, Hope McManus, Mildred McCulloch, Mary Newton, Gwendolyn Sherman.  
*Third row:* Mary Frances Williams, Virginia Nye, Mildred Newcomb, Alma Sohrn, Beverly Wertz, Jane Merkel, Therese Warburton, Margaret Rhoades.  
*Fourth row:* Harriet Mears, Lois Oleson, Gene More, Marion Stewart, Margaret Morgan, Helen Reuling, Wilma Schroeder.  
*Fifth row:* Virgil Paul, Beatrice Rosheim, Olive Swanson, Eleanor Wakefield, Inez Rosenbusch, Gretchen Merrick.  
*Sixth row:* Isla Mary Steinke, Edna Wyatt, Lorraine Root, Peggy Seacut, Dorothy Perry, Florence Mir.  
*Seventh row:* Miss Gladys Young, Marianna Miller, Jean Sigmond, Margaret Peterson, Irene Thompson, Eloise Schworm, Phyllis Redman, Hazel Salley, Eleanor Jean Warsaw, Doris Rex, Frances Jones.  
*Eighth row:* Virginia Myers, Ruth Frances Ruby, Edna May Schmidt, Sally Parker, Elizabeth Sloss, Marjorie Peters, Marguerite Whaley, Marguerite Parrish, Dorothy Smith, Marjorie Puckett, Maurine McDonald.



MEN'S  
COOPERATIVE  
DORMITORY

OFFICERS

LEO DAehler	.....	President
RUSSELL PARRISH	.....	Vice-President
MARK HILTS	.....	Secretary
BENJAMIN BENSON	.....	Treasurer
THOMAS HURT	.....	House Director
ANDREW ANDERSON	.....	House Director
WILLIAM DICKINSON	.....	Social Director

OFFICERS—Fall Quarter

ALLAN LEFFLER	.....	President
CAROLINE WALLACE	.....	Vice-President
MARIE MARTIN	.....	Secretary
HAROLD SHERMAN	.....	Treasurer

OFFICERS—Winter Quarter

DONALD HODGES	.....	President
MARJORIE SWAIN	.....	Vice-President
ROBERT SWATOSH	.....	Secretary
WINSTON NELSON	.....	Treasurer

FRISBIE  
FELLOWSHIP



Wood    Bartz    Swatosh    Sherman    Blood  
Nelson    Martin    Hodges    Wallace    Leffler



## Honoraries

Pins and Keys for Those Outstanding  
In Their Fields.



Latham McGuiness Cheney Karlson Hamilton Kline

**T**APPING—passing through the crowd assembled for the May Fete during Veishea and slapping chosen men on the back—is the method used by active members of Cardinal Key to pledge new members and announce them to the public.

Membership is based on qualities of character, leadership, scholarship and service to Iowa State. Six graduating members are chosen, and six juniors who carry on the work of the organization during the following year.

Each fall and spring, Cardinal Key, in conjunction with Mortar Board, sponsors a Leadership Conference for problem discussions and leadership promotion on the campus.

OFFICERS

DONALD MCGUINESS ..... *President*  
 ROY KLINE ..... *Vice-President*  
 ALFRED KARLSON ..... *Treasurer*

CLASS OF 1935

HORACE CHENEY	ROY KLINE
CARL HAMILTON	WILBUR LATHAM
ALFRED KARLSON	DONALD MCGUINESS

C A R D I N A L K E Y



## C A R D I N A L   K E Y

## MEMBERS IN FACULTY

W. E. BARRON	DEAN H. H. KILDEE
DEAN R. E. BUCHANAN	H. KNAPP
DEAN C. F. CURTISS	T. MACRAE
DEAN J. E. FOSTER	DEAN A. MARSTON
DEAN M. D. HELSER	W. H. MEEKEE
DR. R. M. HUGHES	DEAN C. H. STANGE
C. A. IVERSON	

## CLASS OF 1934

*Elected in 1933*

JOE DUNCAN	FRANKLIN METTLER
ROBERT HAWLEY	RUSSELL PLAGER
DANIEL HUGHES	WALTER STARY

*Elected in 1934*

EARL GAYLORD	GERALD SEAMAN
HOLLIS HILSTROM	HOWARD SOKOL
LESTER PROCTOR	HAROLD TEMPLETON



Seaman   Hilstrom   Templeton   Sokol   Proctor   Gaylord

## M O R T A R B O A R D

A LITTLE black pin, symbolic of leadership and scholarship, is the emblem worn by members of Mortar Board, national honorary for outstanding college women. Each spring, active senior members choose women from the junior class to carry on the organization during the next year.

During the past year, Mortar Board sponsored Leadership Conferences for presidents of campus organizations, and assisted with the social program of Campus Varieties. Its members handle the sale of caps and gowns for seniors each year at graduation. It promotes vocational guidance and interest through experience stories written by alumnae members for the Iowa Homemaker.

## OFFICERS

GRACE RAFFETY .....	<i>President</i>
VIRGINIA BRAYER .....	<i>Vice-President</i>
JANICE STILLIANS .....	<i>Secretary</i>
BETTY SPARLING .....	<i>Treasurer</i>

## MEMBERS IN FACULTY

MRS. C. E. BRASHEAR	JOANNE HANSEN	FREDRICA SHATTUCK
LOUISE DAVIS	GERTRUDE HERR	MARGARET SLOSS
GENEVIEVE FISHER	MRS. MADGE McGLADE	MRS. FLORENCE B. SMITH
MABEL FISHER	P. MABEL NELSON	MARGARET STANTON
	MARIA ROBERTS	

## ACTIVE MEMBERS

VIRGINIA BRAYER	GRACE RAFFETY	BETTY SPARLING
MARCIA DANCEY		JANICE STILLIANS



Herr Stillians Brayer Sparling Dancey Raffety



Sherman Hodges Morris Pease Hutton Dykstra Wiley Henderson Zimmerman Timm  
 Medin Cation Jones Leffler Nilsson Willard Latham Heyer Langham Dilworth Ives  
 Shearer Cheney Ferguson Wilbur Latham Walker Lenz Carter Swan Mortensen

**M**EN of high scholastic standing, many campus activities, and a reputation for excellent character are eligible for election of Alpha Zeta, honorary agricultural organization. Each year this organization and Gamma Sigma Delta award a scholarship medal to the freshman student in agriculture having the highest average.

OFFICERS

- WILBUR LATHAM .....Chancellor
- HORACE CHENEY .....Censor
- HERBERT LENZ .....Treasurer
- DONALD WALKER .....Chronicler
- VERNON FERGUSON .....Scribe

FACULTY ADVISORS

- B. J. FIRKINS
- M. MORTENSEN
- P. S. SHEARER

ACTIVE MEMBERS

- LEROY CATION
- HORACE CHENEY
- DONALD DILWORTH
- WILLIAM DUERR
- LEWIS DYKSTRA
- VERNON FERGUSON
- MILTON HENDERSON
- EDWIN HEYER
- DONALD HODGES
- DONALD HUTTON
- RUSSELL IVES
- VERNON JOHNSON
- HERBERT JONES
- DERALD LANGHAM
- WILBUR LATHAM
- WILLARD LATHAM
- ALLAN LEFFLER
- HERBERT LENZ
- CARL MEDIN
- DORSEY MORRIS
- HAROLD NILSSON
- LAWRENCE PEASE
- GERALD SEAMAN
- HAROLD SHERMAN
- GERALD SWAN
- HAROLD TIMM
- DONALD WALKER
- HAROLD WILEY
- HARLIE ZIMMERMAN

A L P H A Z E T A



Green Kerr Younkin Dudgeon Koos Countryman  
White Crowley Born Apple Zoller Littleford

**S**LOWLY a procession of black robed figures, carrying lighted lanterns, wends its way across the campus to the foot of the campanile to the annual spring pledging of sophomore girls to Jack O'Lantern. This organization is an honorary fraternity for junior women who are selected because of their scholarship, attitudes and campus activities.

Some project of benefit to all women on the campus is carried out each year by the group. This year Jack O'Lantern gave the Y. W. C. A. a tea-set for twenty.

All freshmen and transfer students were invited to a Jack O'Lantern dance last fall. Jack O'Lantern members were present in their black robes. New students winter quarter were entertained by this honorary at a tea. In the spring outstanding sophomore women are guests of Jack O'Lantern at another tea. New members for the organization are selected from this group.

OFFICERS

BARBARA APPLE .....*President*  
RUTH BORN .....*Vice-President*  
ELIZABETH LITTLEFORD .....*Secretary-Treasurer*

MEMBERS IN FACULTY

IVA BRANDT	MRS. ALMA PLAGGE	MARIE STEPHENS
FERN GOULDING	MARIA ROBERTS	MRS. EDNA RHOADS TETER
GERTRUDE HERR		WINIFRED TILDEN

MEMBERS

BARBARA APPLE	RUTH DUDGEON	ELIZABETH LITTLEFORD
RUTH BORN	HELEN GREEN	DORIS WHITE
MARJORIE COUNTRYMAN	MADELYN KERR	IDA RUTH YOUNKIN
MARY JANE CROWLEY	MARY KOOS	ELINOR ZOLLER

JACK O' LANTERN

# PHI UPSILON OMICRON

**T**WO HUNDRED fruit cakes, measured, mixed, baked and sold by members of Phi Upsilon Omicron, national professional home economics honorary, have added to the ever-increasing fund for student loans. A sale of honey comb candles before Christmas and a movie, "Great Expectations," Dickens' famous novel, were sponsored by Phi U.

On December 6, Bess M. Rowe of the "Farmer's Wife," was brought to the campus by Phi Upsilon Omicron in conjunction with Omicron Nu, as a speaker for the Ellen H. Richards Convocation.

Other activities, in addition to monthly meetings held at the homes of faculty members, were a fireside, Founders' Day Banquet, and a booth for the "Get Wise" meeting last fall. Members of Phi Upsilon Omicron interest high school girls in home economics through the annual Vocational Homemaking Congress during Veishea, and contact college girls of high scholastic standing who are out of school, encouraging them to return.

### OFFICERS

BARBARA APPLE .....	President
JANICE STILLIANS .....	Vice-President
DOROTHY PALMER .....	Recording Secretary
ISABEL DOLAN .....	Corresponding Secretary
CAROLINE WALLACE .....	Treasurer
ALBERTA HOPPE .....	Editor

### MEMBERS IN FACULTY

LORRAINE BECKMAN	RACHEL EDGAR	P. MABEL NELSON
BERNICE BORGMAN	GENEVIEVE FISHER	FRANCES SIMS
IVA BRANDT	REGINA FRIANT	LENORE SULLIVAN
ALICE DAHLEN	CORA MILLER	PEARL SWANSON

### ACTIVE MEMBERS

BARBARA APPLE	MARJORIE COUNTRYMAN	BETTY LOU PRALL
EDITH BLOOD	ISABEL DOLAN	GRACE RAFFETY
RUTH BORN	RUTH FARNHAM	JANICE STILLIANS
SARAH BOUSKA	ELINOR GONDER	CAROLINE WALLACE
ELIZABETH BRANN	GERTRUDE HENDRIKS	THERESE WARBURTON
VIRGINIA BRAYER	ALBERTA HOPPE	PAULINE WELTON
LAURA CHRISTENSEN	HILDE KRONSHAGE	ROSEMARY WELDEN
RUTH COOK	HAZEL MOORE	DORIS WHITE
	DOROTHY PALMER	



White Bouska Brann Hendriks Countryman Cook  
 Moore Watson Palmer Gonder Dolan Raffety Prall  
 Hoppe Farnham Stillians Apple Warburton Wallace Blood

# PI MU EPSILON

**A** MATHEMATICAL club for the general public was sponsored by Pi Mu Epsilon, honorary mathematical fraternity, this year. The programs included proofs of geometrical formulae, discussions of probability, mathematical oddities, and related subjects. Regular meetings of this club were held monthly.

Pi Mu Epsilon also offered prizes for students in mathematics this year, and aided the mathematics department in preparing and handling the Veishea displays.

### OFFICERS

HARRIET WILSON .....	Director
ALLAN BROWN .....	Vice-Director
WINIFRED McBEATH .....	Secretary
FRANK McCORMICK .....	Treasurer
F. A. BRANDNER .....	Librarian
D. L. HOLL .....	Faculty Advisor

### MEMBERS IN FACULTY

E. S. ALLEN	RACHEL EDGAR	D. L. HOLL	P. G. ROBINSON
E. W. ANDERSON	ANNIE FLEMING	W. H. JENNINGS	E. R. SMITH
H. W. ANDERSON	C. GOUWENS	I. B. JOHNS	HELEN SMITH
J. V. ATANASOFF	J. HEMPSTEAD	J. V. MCKELVEY	G. W. SNEDECOR
JULIA COLPITTS	GERTRUDE HERR	MARIA ROBERTS	J. S. TURNER
MARIAN DANIELLS	J. J. L. HINRICHSSEN	J. F. ROBERTSON	L. H. WILLSON

### GRADUATE MEMBERS

RICHARD APPLE	GEORGE FELTON	VERNON JENSEN	BERNARD MOORE
CHARLES BACHMAN	WALTER FRASER	MYRON KELLEY	DONALD NEEDHAM
WARREN BOAST	ARCHIE HIGDON	JOSEPH JOHNSON	WALTER ROLLMAN
ALLAN BROWN	ROY COOK	FRANK LANDEE	ARTHUR WALDE
EDWARD CARR	GEORGE HIGGINS	FRANK MARTIN	ROBERT WILSON
GERTRUDE COX	HERBERT HURLEY	FRANK McCORMICK	

### ACTIVE MEMBERS

DONALD BYERS	WALTER DYER	MARY KOOS	MARGARET RALPH
ANN CHENOWETH	FRANCES HANSON	JANET LEWIS	EDGAR TIMM
IONE CURTIS	MADelyn KERR	WINIFRED McBEATH	HARRIET WILSON



Robinson Byers Anderson Timm Gouwens Hinrichsen Boast Jensen Johnson Rollman Allen  
 Ralph H. Smith Martin Daniells Lewis Curtis Kerr Cook Herr Robertson  
 Fraser Holl Brandner McCormick McBeath Wilson Brown E. Smith Turner Higdon



Raine Lauer Troyak Feise Miller Nahas DeJaeger Heitman Kline  
Light Evans Barnard Baker Brockett Bacon Johansson Norman Watson  
Daehler Dixon Roy Post Teach Stolp Thompson Hull Batman

**T**AU BETA PI is the goal of nearly every engineering student. Its membership is an honor reserved for those outstanding engineers who have achieved a high scholastic rating along with a record of service in activities and a reputation for sterling character.

Iowa Alpha of Tau Beta Pi was installed in 1908. Organized in 1885, Tau Beta Pi now has 66 chapters and a membership of over 20,000.

Business, educational and social meetings are held throughout the year.

## OFFICERS

JACK STOLP .....	President
EDWIN TEACH .....	Vice-President
ROBERT BLUMENSCHNEIN .....	Recording Secretary
LAMOIN HULL .....	Corresponding Secretary
FRED THOMPSON .....	Treasurer
CARL POST .....	Cataloguer

## MEMBERS IN FACULTY AND GRADUATES

T. R. AGG	G. C. ERNST	J. S. JOHNSON	R. A. NORMAN
R. S. APPLE	D. C. FABER	FRANK KEREKES	H. E. PRIDE
C. H. BACHMAN	F. A. FISH	A. H. KIMBALL	RAY PAUSTIAN
N. P. BAILEY	A. H. FULLER	F. E. LIGHTBURN	J. R. SAGE
W. B. BOAST	HENRY GIESE	L. W. MAHONE	W. J. SCHLICK
R. W. BRECKENRIDGE	H. J. GILKEY	ANSON MARSTON	M. G. SPANGLER
L. T. BROWN	T. V. HART	F. J. MCCORMICK	L. B. SPINNEY
O. A. BROWN	J. C. HEMPSTEAD	E. G. MCKIBBEN	L. O. STEWART
L. M. CHRISTENSEN	V. P. HESSLER	W. H. MEEKER	O. R. SWEENEY
M. P. CLEGHORN	J. J. HINRICHSEN	R. A. MOYER	W. O. VAN GIESEN
H. L. DAASCH	J. G. HUMMEL	L. J. MURPHY	R. B. VAILE
J. B. DAVIDSON	F. E. JOHNSON	D. P. NEEDHAM	BEN WILLIS
J. S. DODDS		GLENN MURPHY	L. W. WOOD

## ACTIVE MEMBERS

VINCENT ARMSTRONG	CLAYTON COOPER	HUGH HULL	FRED NORMAN
FRANK BACON	LEO DAERLER	LAMOIN HULL	MARVIN OBERG
MARVIN BAKER	RICHARD DEJAEGER	ANDERS JOHANSSON	CARL POST
EUGENE BARNARD	PHIL DIXSON	ROY KLINE	FRANK RAINE
HOMER BATMAN	ROBERT DODDS	LOWELL LAUER	HARRY RODMAN
ROBERT BERESFORD	HECTOR EVANS	PHIL LIGHT	CHARLES ROY
ROBERT BLUMENSCHNEIN	KARL FEISE	EDGAR MCFERRER	JACK STOLP
HALFORD BROCKETT	JAMES HADDEN	RUSSELL MILLER	EDWIN TEACH
WILLIAM CAMERON	DONALD HAGERLA	FRED NAHAS	FRED THOMPSON
ALLEN CAMPBELL	RICHARD HEITMAN	ARTHUR NEELY	GLENN TROYAK
ROBERT CLIFF			EARL WATSON

T A U B E T A P I



Hadden Beresford Armstrong Taylor Kruempel Ankeney Nahas Baker  
 Fisher Laton Teach Thornberry Troyak Kooker Campbell  
 Putzler Daehler Schepler Light Barnard Lauver Watson Johansson

**B**OOTH in fellowship among students and faculty and in service to the college, Eta Kappa Nu has enjoyed a most successful year.

This honorary organization for electrical engineering students believes that social training is as important in a student's life as technical training. As part of the social training that Eta Kappa Nu offers its members, impromptu meetings with faculty members and a rating system of personality characteristics for seniors have been worked out.

Closer cooperation with students and faculty and mutual benefit for both groups in the electrical engineering profession have always been the aims of Eta Kappa Nu. Scholarship among members is also stressed, and each year the chapter presents an award to the sophomore student in the department with the highest scholastic average.

OFFICERS

- EUGENE BARNARD ..... *President*
- PHILIP LIGHT ..... *Vice-President*
- LOWEL LAUVER ..... *Recording Secretary*
- CLIFFORD PUTZIER ..... *Treasurer*
- FRED NAHAS ..... *Corresponding Secretary*
- GLENN TROYAK ..... *Bridge Editor*

MEMBERS IN FACULTY

- F. A. FISH
- G. M. FULLER
- V. P. HESSLER
- F. E. JOHNSON
- F. D. PAINE

GRADUATE MEMBERS

- DON ANDERSON
- CHARLES BACHMAN
- JAMES FLOYD
- JOSEPH JOHNSON
- DONALD NEEDHAM
- SIGWARD STAVNES

ACTIVE MEMBERS

- HARRY ANKENY
- VINCENT ARMSTRONG
- MARVIN BAKER
- EUGENE BARNARD
- ROBERT BERESFORD
- ALLEN CAMPBELL
- LEO DAEHLER
- ROBERT FISHER
- JAMES HADDEN
- ANDERS JOHANSSON
- MERRILL KOOKER
- CARL KRUEMPEL
- BURLE LATON
- LOWELL LAUVER
- PHILIP LIGHT
- FRED NAHAS
- CLIFFORD PUTZIER
- HERMAN SCHEPLER
- FRANCIS TAYLOR
- EDWIN TEACH
- PAUL THORNBERRY
- GLENN TROYAK
- EARL WATSON

E T A K A P P A N U



## SIGMA DELTA CHI

**S**IGMA DELTA CHI, professional journalistic fraternity, this year sponsored the second of an annual forum series discussing pertinent topics of interest to newspapers and newspaper readers which culminated in the traditional Gridiron Banquet, "roasting party" to which are invited faculty members, Ames townspeople, newspapermen of Iowa and a few students.

This year the Iowa State chapter was rated second in the efficiency contest sponsored by the national chapter. Sigma Delta Chi each year presents a watch to the undergraduate doing the best editorial work on the campus. It also gives scholarship certificates, and has established a plaque on which is placed the name of the journalism student receiving the highest grades.

Sigma Delta Chi publishes the Green Gander in collaboration with Theta Sigma Phi. It is made up of men students of journalism with professional intent.

## OFFICERS

GERALD SEAMAN .....	<i>President</i>
CARL HAMILTON .....	<i>Vice-President</i>
CARLTON STODDARD .....	<i>Treasurer</i>
KENNETH THOMPSON .....	<i>Secretary</i>

## MEMBERS IN FACULTY

WALTER ADAMS	F. E. FERGUSON	H. R. MELDRUM
R. W. BECKMAN	W. E. HOLMES	J. B. PETERSON
L. R. COMBS	WARREN HUTTON	H. E. PRIDE
B. CONVERSE	F. G. LOYD	L. K. SOTH
J. S. DODDS	KEN MARVIN	R. WINFREY

## ACTIVE MEMBERS

ROBERT DODDS	WILLIAM JENSEN	ROBERT ROOT
CARL HAMILTON	ROY KLINE	GERALD SEAMAN
WINN HEYER	DONALD MCGUINNESS	CARLTON STODDARD
HUGH HULL		KENNETH THOMPSON



Richardson   Kline   Stoddard   Dodds   Jensen   Hull   Thompson  
Heyer   McGuinness   Root   Seaman   Adams   Hamilton



Hansen      Adamson      Clemons      O'Bryan  
Warburton      McLaughlin      Petersen      Weiden

## DELTA PHI DELTA

THOSE girls on the campus having art as their major interest and also having the required ability and scholarship are eligible to membership in Delta Phi Delta, national art fraternity.

Delta Phi Delta strives to advance original art work among its members. Cards, hand-blocked and made-to-order, were designed and sold at Christmas time, and a picture exhibit of the work done by the members for the last two years was held.

### OFFICERS FALL QUARTER

RUTH McLAUGHLIN .....	President
THERESE WarBURTON .....	Vice-President
HELEN PETERSEN .....	Secretary
ROSEMARY WELDEN .....	Treasurer

IN CONJUNCTION with Phi Upsilon Omicron, Omicron Nu sponsored the annual Ellen H. Richards convocation and formal banquet in December.

Each year Omicron Nu presents an award to the home economics girl who receives the highest scholastic average during her freshman year.

Once a month meetings are held during which both business and professional matters are discussed.

### OFFICERS

GRETCHEN PROUTY .....	President
ELINOR GONDER .....	Secretary
ROSE SIMANEK .....	Treasurer

## OMICRON NU



Simanek      Wallace      Needham      Kronshage      Bradley      Swain      Tiffany  
Evvard      Foster      Stillians      Orning      Warburton      Bartow  
Gonder      Hoskey      Fisher      Prouty      Christensen



Hough Rittgers Curless Reimers Petersen A. Brueck C. Brueck Roberts  
Cook Loy Needham Nelson Palmer Rife Myrton Buell

## SIGMA ALPHA IOTA

**S**IGMA ALPHA IOTA, as a national professional fraternity for women in the field of music, has attained a position of distinction among professional fraternities, and is acknowledged as a vital factor for the advancement of music and musicians in America.

### OFFICERS

DOROTHY NELSON ..... *President*  
LOUISE HARRISON ..... *Vice-President*  
GERALDEAN RIFE ..... *Secretary*  
ALICE NEEDHAM ..... *Treasurer*  
ISABELLA PALMER ..... *Chaplain*  
DELLA BUELL ..... *Editor*  
GLADYS MYRTON ..... *Program*

**T**HIS honorary fraternity for junior and senior students in architectural engineering and landscape architecture sponsors the annual Bailey Memorial competition.

### OFFICERS

HARRY RODMAN ..... *President*  
RUSSELL SMITH ..... *Vice-President*  
KENNETH COON ..... *Secretary-Treasurer*

## TAU SIGMA DELTA



Carey Bowers Alt Lenz Mortensen Coon Sharp Bridgman  
Rothacker Beach Rodman Kimball Smith Brackney Wall

# C H I D E L T A P H I

**C**HI DELTA PHI and Sigma Upsilon, women's and men's honorary literary fraternities, are organized to promote creative writing and literary activity among their members and on the campus. The societies meet regularly to hear original compositions of the members.

KATHERINE GRIFFITH ..... *President*  
 ZELDA HOLMES ..... *Vice-President*  
 HILDE KRONSHAGE ..... *Secretary-Treasurer*

MEMBERS IN FACULTY

ESTHER COOPER                      ELIZABETH FULLER                      MARGARET STANTON

GRADUATE MEMBERS

HAZEL BECK                                      MARGARET POOR                      EDNA SCHULTZ  
 LOUISE CAMPBELL                                                                           ETHEL WALTZ

ACTIVE MEMBERS

DOROTHY BLOEDEL                      KATHERINE GRIFFITH                      HILDE KRONSHAGE  
 DOROTHY GEIGER                                      ZELDA HOLMES                                      MARGARET LARSEN

# S I G M A U P S I L O N

OFFICERS

FRANK BACON ..... *President*  
 CHARLES ROY ..... *Vice-President*  
 CURTIS GERALD ..... *Secretary*  
 DONALD MCGUINNESS ..... *Treasurer*

MEMBERS IN FACULTY

J. H. ATKINSON                      W. P. JONES                      C. M. MITCHELL                      W. R. RAYMOND  
 F. A. DUDLEY                                      F. W. LORCH                                      A. B. NOBLE                                      WALTER ROLLMAN

ACTIVE MEMBERS

FRANK BACON	CURTIS GERALD	WILSON McBEATH	CHARLES ROBINSON
ROBERT BERESFORD	EUGENE HILL	DONALD MCGUINNESS	ARTHUR ROMMEL
WAYNE BIKLEN	VERLE JOHNSON	LEROY MORLEY	CHARLES ROY
HENRY BOLLMAN	WILLIAM KRETZSCHMAR	HARLAN PARK	WILLIAM RUTLEDGE
GLENN CARMAN	MAURICE KIRBY	JOSEPH PORTER	RICHARD SILVER
WILLIS COOPER	RUSSELL MILLER	CHARLES REYNOLDS	ELBERT STARBUCK
WILLIAM DICKINSON			EDWIN SMITH



Cooper Kirby Miller Porter McBeath Roy Robinson  
 Biklen Hill Starbuck Silver Gerald Johnson Jones Smith  
 Geiger Holmes Griffith Bacon Kronshage Larsen Bloedel



## Clubs

Where Iowa State meets on  
common footing



THE American Institute of Chemical Engineers was kept busy with many activities this year. Technical lectures with outside speakers, educational pictures, senior personnel leaflets, and senior spring inspection trips were a few of the more serious of the activities.

Then for entertainment there was a freshman smoker, the organization of a Chemical Engineering Quartette, the annual spring banquet, and inter-class sports competition.

This organization has entire charge of the Veishea open house for the Chemical Engineering Department.

OFFICERS FALL QUARTER

- WILLIAM MUTSCHLER ..... *President*
- HECTOR EVANS ..... *Vice-President*
- JOHN FAIRALL ..... *Secretary-Treasurer*
- ROBERT KENNEDY ..... *Junior Rep. to Eng. Council*

OFFICERS WINTER QUARTER

- HECTOR EVANS ..... *President*
- JOHN COWAN ..... *Vice-President*
- JOHN FAIRALL ..... *Secretary-Treasurer*
- HERMAN ENEMARK ..... *Senior Rep. to Eng. Council*
- ROBERT KENNEDY ..... *Junior Rep. to Eng. Council*

A . I . C H E M . E .

# VETERINARY MEDICAL SOCIETY

A BATTLE of music between two orchestras was featured at the Vet Ball, sponsored by the Veterinary Medical Society this year.

A mixer for new students, banquets and picnics complete the list of social events sponsored by this organization.

At its meetings, held twice a month, prominent medical men are invited to speak before the students and faculty members of the Veterinary Medicine Division, who comprise the membership of the society. The Veterinary Open House during Veishea is sponsored by this organization.

## OFFICERS

<i>First Half</i>		<i>Second Half</i>
CARL BRENNER.....	<i>President</i> .....	JACOB KA'SER
HORACE KEITH.....	<i>Vice-President</i> .....	OSCAR MOSBY
ALBERT EMMINGER.....	<i>Secretary</i> .....	ARMAND LEGNER
MINER WILSON.....	<i>Treasurer</i> .....	MINER WILSON
HORACE KEITH.....	<i>Critic</i> .....	HORACE KEITH
JOHN RYAN.....	<i>Sergeant-at-Arms</i> .....	CARL BRENNER



## D A I R Y C L U B

**T**HE Dairy Club sponsors athletic competition between dairy students and faculty, and by a point system chooses the champion for the year. Last year the faculty crashed through for the honors.

The annual Dairy Club Banquet is held in connection with the short course during the winter quarter. This banquet and the Christmas party had a larger attendance this year than ever before.

The dairy open house for Veishea is conducted by members of the Dairy Club. This open house, which is held in the Dairy Industry Building, attracts many visitors who wish to see the most up-to-date equipment available.

## OFFICERS

<i>First Half</i>		<i>Second Half</i>
HARLEY ZIMMERMAN .....	<i>President</i> .....	CARL MEDIN
ROLAND DONELSON .....	<i>Vice-President</i> .....	ROLAND DONELSON
LEROY CATION .....	<i>Secretary</i> .....	EUGENE HICKS
CARL YOUNGDALE .....	<i>Treasurer</i> .....	VERNON HAEGEL







Nelson Sampson Stuhlsatz Pemble Davies Jeffries Apland Han  
 Willson Belber Haber Schilleter Holsinger Stoutemyer Sprung W. Jeffries  
 Hughes Hoelscher Maxon Grove Everts Lantz Maney Morgan  
 Richey Dickinson Scott Nelson Merchant Lamet Frederickson Pickett Wenninger

**G**OLDEN chrysanthemums, brilliant roses, rosy apples—these are only a few of the exhibits in the annual Horticulture Show held in Catherine MacKay Auditorium during the fall quarter and sponsored by the Horticulture Club.

This year the club made two gavels from wood of the first Delicious apple tree, which originated in Iowa.

Founded in 1900, the club has served to promote the interest in horticultural affairs among students and faculty members.

#### OFFICERS

FRED FREDERICKSON	.....	President
LEWIS PETERSON	.....	Vice-President
DONALD SCOTT	.....	Treasurer
WILLIAM LAMET	.....	Secretary

#### GRADUATE MEMBERS

KATHRYN COULTER	JUANITA EWING	HUGH STEAVENSON
GERARD EISMA	LARRY GROVE	VERNON STOUTEMYER
	NIVEN MORGAN	

#### SENIORS

KENNETH BEIBER	WILLIAM LAMET	IRA NELSON
ROGER DICKINSON	CECIL MERCHANT	STUART YOUNKIN
	DWIGHT MURPHY	

#### JUNIORS

WILLIAM ALLENDER	CHANG HAN	VINCENT PEMBLE
GEORGE APLAND	MARCUS HOELSCHER	LEWIS PETERSON
ROBERT BRANDAU	DAVID LAKE	DONALD SCOTT
ROGER EDWARDS	LEROY MACKELLAR	FRED WILLSON
FRED FREDERICKSON		GEORGE YOUNKIN

#### SOPHOMORES

PAUL BUEHLER	DONALD KIPLINGER	EDWARD RICKARD
HARRIETT EVERTS	MARCUS MAXON	GEORGE SAMPSON
DWIGHT HUGHES	ALVIN NELSON	ROBERT SCHMUTZER
ROBERT JEFFREY		BLAINE STUHLSTAZ

#### FRESHMEN

JAMES DAWSON	CARROL IRWIN	KENNETH SPRUNG
WILLIAM DAVIES	ROBERT MILOTZ	EMIL WENNINGER
	EDWARD RYAN	

# HORTICULTURE CLUB



McLintock Kruempel Busch Templeton Russell Miller Smith Cheney  
 Dana Heggen Wilbur Latham Robert Miller Stitt James  
 Brown Willard Latham Cunningham Trump Woodward

THROUGHOUT the long years in which the Young Men's Christian Association of Iowa State College has been in existence, there have been many changes in program. Always the emphasis has been on methods and procedures for building a better world by instilling in the lives of undergraduates high purposes and worthy objectives. Throughout all its program the Y. M. C. A. has held the Christian ideal uppermost.

This year the Y. M. C. A. has done much activity with the Iowa high school boys' Hi-Y Club at Welch school. A camp for freshmen was held this year at Boone.

A dinner for all fraternity pledges, a new social event for the college, was sponsored by the Y. M. C. A. The quartette traveled over the state and several deputation trips were made to other schools and institutions.

The Y. M. C. A. joined with the Y. W. C. A. to sponsor Religious Emphasis Week last fall.

OFFICERS

WILBUR LATHAM	.....	President
RUSSELL MILLER	.....	Vice-President
HORACE CHENEY	.....	Secretary
GLEASON DISER	.....	Finance Director
R. C. CUNNINGHAM	.....	General Secretary
HAROLD TEMPLETON	.....	Associate Secretary
M. D. HELSER	.....	Chairman Advisory Board
CLAY STAFFORD	.....	Treasurer
MYRON G. BUSCH	.....	Office Secretary

ADVISORY BOARD

C. H. COVAULT	C. A. IVERSON	W. H. MEEKER
C. E. FRILEY	F. E. JOHNSON	HIRAM MUNN
W. I. GRIFFITH	MURL McDONALD	WM. G. MURRAY
M. D. HELSER	G. B. MACDONALD	CLAY STAFFORD
H. D. HUGHES		JAY W. WOODROW

Y. M. C. A.

## Y. W. C. A.

**T**HE Young Women's Christian Association was organized this year into groups planned by the cabinet to study the particular needs of the campus during the quarter. Each quarter five or six of these groups, under the direction of a cabinet member, held interesting discussion and social meetings. Faculty members and towns people were frequent guest speakers at the meetings. Philosophy, international relations, economics and literature were some of the topics studied. The Clippers' Club was organized this year as an hour for collecting poetry.

During winter quarter the Y. W. C. A. sponsored a short training course for senior girls expecting to teach in Girl Reserve training.

The Y. W. C. A. joined with the Y. M. C. A. and sponsored the all-college mixer and Religious Emphasis Week.

## OFFICERS

GRACE RAFFETY .....	President
MARCIA DANCEY .....	Vice-President
BARBARA BIRCH .....	Secretary
ISABEL MARCH .....	Finance Chairman
JEAN MCGREW .....	Finance Chairman

## MEMBERS IN FACULTY

MADGE McGLADE

LOUISE DAVIS

## ACTIVE MEMBERS

ALICE ABBOTT  
 BARBARA BIRCH  
 VIRGINIA BRAYER  
 CLOTERIA COOK  
 MARJORIE COUNTRYMAN  
 GRACE CUNNINGHAM  
 MARCIA DANCEY  
 GRAYCE DIXSON  
 EDITH FEZLER  
 LUCILE FRECH

DOROTHY GOLDEN  
 MARY GRIEVE  
 KATHERINE GRIFFITH  
 LORRAINE HOEVET  
 MARVENE HOWES  
 ANNE JONES  
 FERNE KARNS  
 MARGARET LARSEN  
 JEAN MCGREW

ISABEL MARCH  
 DOROTHY PERRY  
 GRACE RAFFETY  
 MARION REINKE  
 JANICE STILLIANS  
 JEANNE ST. PIERRE  
 CAROLINE WALLACE  
 PAULINE WATSON  
 ALICE WOOD  
 MARGARET WOODS



Wallace Golden Howes Karns Brayer Wood Countryman Dixson  
 Fezler Frech St. Pierre Stillians Woods Abbott Perry  
 Hoevet McGrew March Raffety Davis Dancey Birch Griffith

## FORESTRY CLUB

THE aims of the Forestry Club are to develop a spirit of comradeship among Iowa State foresters; to create an interest in topics relating to forestry among students of the department; and to provide for the publication of an annual magazine.

The publication of the club is called "The Ames Forester." It is of a semi-technical nature, dealing with the activities of the club and alumni.

The Forestry Club was founded in the spring of 1912, and every student enrolled in technical forestry is eligible for membership. Meetings are held in the evening on every other Thursday. The club, during the 1934-1935 school year sponsored two campfires, a game banquet, the Hoedown, and a banquet.

Foresters can be recognized by the green "stag shirts" that they wear on the campus. This shirt, bearing the foresters' emblem, the pine tree, was adopted by the club in 1914.

## OFFICERS FALL QUARTER

WILLIAM DUERR .....	President
REUBEN JACOBSEN .....	Vice-President
DORSEY MORRIS .....	Secretary-Treasurer

## OFFICERS WINTER QUARTER

STANLEY HURD .....	President
VANCE TRIBBETT .....	Vice-President
GEORGE WILHELM .....	Secretary-Treasurer





Green    Wilson    Alt    Smith    Fitzsimmons    Rapp    Collins    Lenz    Lauby    Gray  
 Paysen    Dhainin    Hansen    Schlott    Rothacker    Conner    Tillapaugh  
 DeLay    Metschke    Cooper    Moeller    Elwood    Dove    Lattin    Dwelle  
                   Wipf                    Larson    Hutton    Morris  
                   Patterson    Ralya    Black    Butters

**F**OUNDED in 1918 by the students in Landscape Architecture, the Vistonian Club has continued to serve the department by forming a tie between graduates of Iowa State College and undergraduates. The chief social function was a fall get-acquainted picnic between faculty and students and an Apple Polishers' Ball. The club secured outside speakers in architecture and allied arts for its weekly meetings.

## OFFICERS

HOWARD WIFF .....	President
RUSSELL SMITH .....	Vice-President
WILLIAM LATTIN .....	Secretary
DONALD HUTTON .....	Treasurer
HERBERT LENZ .....	Agricultural Council Member
HOWARD WIFF .....	Agricultural Council Member

## MEMBERS IN FACULTY

J. S. ELFNER  
P. H. ELWOOD

J. R. FITZSIMMONS  
A. M. HANSEN

N. A. MORRIS  
R. R. ROTHACKER

## ACTIVE MEMBERS

ROBERT ALT  
DONALD ALT  
LOIS BARRON  
ROBERT BAUGE  
LELAND BLACK  
JOHN BUTTERS  
REX CONNER  
CHALMER COOPER  
JOHN DELAY  
FELIX DHAININ  
PAUL DOVE  
RUTH DUDGEON  
ROBERT DWELLE  
FRANCIS GRAY

NEWLON GREEN  
DONALD HUTTON  
WALTER LARSON  
WILLIAM LATTIN  
RALPH LAU  
PAUL LAUBY  
HERBERT LENZ  
JEAN McNAUGHT  
DONALD MACARTHUR  
WALTER METSCHKE  
YALE MOELLER  
CLAIRE MUELLER  
WILLIAM PATTERSON  
CARL PAYSAN  
DONALD RALYA

GLORIA RAPP  
HELEN REAM  
BRUCE ROBINSON  
EUGENE ROSEBROOK  
MARK ROUSSEAU  
FREDERIC SCHLOTT  
ROBERT SCHMUTZER  
RUSSELL SMITH  
HUGH TEALE  
PAUL THOMAS  
HELEN TILLAPAUGH  
ALLEN WAMBOLT  
CHARLES WILSON  
HOWARD WIFF

V I S T O N I A N    C L U B



Reisser Barr Brown Murphy Dewey Spencer Gramness Fitzgerald  
 Hanbury Tiffany Schlesselman Palmer Dr. Barlow Wagner  
 Young McKenzie Mrs. Murphy Dudgeon Hedrick Clemons Gaddis  
 Fischbeck Proud Parrish Green Helwig Willis

## COLLEGIATE PRESBYTERIAN CHURCH

**T**HE Student Council of the Collegiate Presbyterian Church plans activities for students of Iowa State College. Religious meetings and frequent social gatherings are held throughout the year.

### STUDENT COUNCIL OFFICERS

MARGARET HANBURY .....	President	GEORGE WILLIS .....	Treasurer
RICHARD TRUMP .....	Vice-President	L. J. MURPHY .....	Advisor
NAOMI SCHLESSELMAN .....	Secretary	MRS. L. J. MURPHY .....	Advisor

### ELDERS

ROBERT CUNNINGHAM	HAROLD GRAMNESS	RUSSETT HUGHES	ALEXANDER SAMPSON
PHILLIP FISHER	MAX HEDRICK	JOSEPH REINHARDT	PHILIP SPENCER
BARTON FITZGERALD	EUGENE HICKS		RICHARD TRUMP
NORRIS GADDIS			GEORGE WILLIS

### DEACONS AND DEACONESSES

HELEN CLEMONS	RUTH GREEN	ISABELLA PALMER	NAOMI SCHLESSELMAN
RICHARD DEWEY	MARY HARLAN	RUSSELL PARRISH	RAYMOND SLATER
RUTH DUDGEON	GRACE HENRIKSON	PAUL ROBERTS	MARGARET SUTHERLAND
RALPH FISCHBECK	MARGARET HANBURY	HARVEY ROCKWELL	MARGARET TIFFANY



The Church by the West Gate



Richie Griffith Harlan Curtis Christy Stewart Schooley

## SCIENCE WOMEN'S CLUB

**T**HE Science Women's Club includes all women students who are not students in home economics. Monthly meetings consist of entertainment from talent in the group and outside speakers.

Paralleling the Home Economics Club, this organization tries to further the spirit of science, architecture and engineering.

### OFFICERS

IONE CURTIS	.....	President
KATHERINE GRIFFITH	.....	Vice-President
RUBY STEWART	.....	Publicity Manager
MARGARET LARSON	.....	Secretary-Treasurer
MARY HARLAN	.....	Senior Representative
ELEANOR RICHIE	.....	Junior Representative
PHYLLIS CHRISTY	.....	Sophomore Representative
BETTY SCHOOLEY	.....	Freshman Representative
GERTRUDE HERR	.....	Faculty Advisor

**G**IRLS who have passed their Senior Life Saving examinations and who have placed in a swimming meet at Iowa State College are members of Naiad.

Naiad, this year, practiced improvements in life-saving techniques.

### OFFICERS

JEANNE ST. PIERRE	.....	President
MARVENE HOWES	.....	Vice-President
HELEN ALEXANDER	.....	Secretary-Treasurer

N A I A D



Edwards Sparling Hoppe Heron Edwards  
Howes St. Pierre Moorehouse Alexander



Hagen Lind Henderson Johnson Cowen French Marston Shepard  
 Sullivan Stitt Peters Trump Robertson Cocking Birney Giddings  
 Byram Stevens Phillips Kneedy Bruns Lancelot Hormel Nutt Wolter  
 Stimson Hamlin Morgan Sexauer Daniels Butler Thompson

## AG EDUCATION CLUB

**L**IVESTOCK judging contests, grain judging contests, open forums, and the High School Congress constitute the Agricultural Congress sponsored by the Agricultural Education Club each Veishea. These are held especially for the benefit of high school students of schools having agricultural courses.

### OFFICERS

DEAN DANIELS ..... *President*  
 VERNON JOHNSON ..... *Vice-President*  
 MILTON HENDERSON ..... *Secretary*

**J**UNIOR and senior students in the Agricultural Engineering Department are members of the Iowa branch of the American Society of Agricultural Engineering.

Meetings are held each week to promote interest in the application of engineering to agriculture.

### OFFICERS

WILBUR CALLISON ..... *President*  
 AUGUST BUHR ..... *Vice-President*  
 MARTIN HILLER ..... *Secretary-Treasurer*

A. S. A. E.



Forsythe D. Anderson Ives G. Anderson Reed Christenson Paul Buhr Dunkelburg Marriott  
 Collins Giese Struthers Hansen Pickard Barre Brandrup Randau Jezek Womeldorff  
 Brintnall Marsh McArthur Sharp McKibben Shedd Carter Griffith Skromme Royer Rothlsberger  
 McConnell Titus Isvik  
 Davidson Malcom Arnold L. Anderson Eldredge E. Hansen Hiller Calonge Keese Callison





## GENERAL ENGINEERING SOCIETY

**A** SEMINAR which meets weekly for planning the projects of the General Engineering Department makes up the General Engineering Society. The society sponsors the General Engineering open house for Veishea and conducts a departmental banquet each quarter.

### OFFICERS

REES PAINE ..... *President*  
 DONALD STERNBERG ..... *Vice-President*  
 JOHN SANDHAM ..... *Secretary-Treasurer*  
 CHARLES ROY ..... *Senior Engineering Council Representative*  
 ROBERT CLIFF ..... *Junior Engineering Council Representative*

**E**STABLISHED only in the leading ceramics schools in the country, the American Ceramics Society brings together students in Ceramics so that they may study and discuss the current problems of the industry.

### OFFICERS

FRANK RAINE ..... *President*  
 FRED PAULSON ..... *Vice-President*  
 JAMES WALSH ..... *Secretary*  
 STUART HEAPS ..... *Treasurer*

## AMERICAN CERAMIC SOCIETY



Young Kapp Minton Clancy Roberts Grothusen McHose Raine Paulson  
 Vogt Fluallen Haverkamp Cox Petersen Mounton Heaps Straight Hansen

MARTHA ROBERTS.

A chubby Pep Queen, peering out of a racoon coat, received cheers and flowers at the Homecoming Barbecue last fall. Later, protesting a cold, she surprised dancers at the Homecoming Dance by singing exceptionally well. Besides being very much interested in music, this Sigma Alpha Iota neophyte enjoys playing tennis (deck and otherwise), wearing 'mums to football games, and watching Iowa State beat Iowa U.



Book Five



A T H L E T I C S



GEORGE F. VEENKER  
Director of  
Athletics

for the Big Six title. Nebraska won. Last fall his men were the week's national sensation when they trounced the State University of Iowa 31-6.

In the past year of his regime as director of athletics Coach Veenker has brought several new features to the Iowa State athletic plant. Thirteen acres were added to the intramural field north of the tennis courts and west of the Armory, bringing the total to 35 acres. Three new tennis courts were built. In cooperation with President R. M. Hughes a bowling green was built. Putting greens were constructed between the running track and the Gymnasium. The capacity of the Gymnasium was increased to 3,500.

Of the activities fee, which went into effect at the beginning of the fall quarter, Coach Veenker says, "It proves to be a fine thing for morale. There is no doubt that the college is better off for it."

Quiet, never outspoken, this big Cyclone mentor places his words where they do the most good—and with a subtle humor.

**I**N HIS four years as football coach at Iowa State, Director of Athletics George F. Veenker has developed a reputation for giving Cyclone grid fans surprises.

First notice of this leaning came in the fall of 1931. He took a team that had not seen victory for two seasons and nursed it along until it was in a position to play Nebraska

## DIRECTOR OF ATHLETICS

## V A R S I T Y " I " C L U B

VARSITY "I" CLUB members are chosen from men who have won a major "I" in some sport. A rugged initiation ceremony and a strong bond of fellowship mark the organization.

The Varsity "I" dance held in State Gymnasium during the fall quarter served as a pep dance during the football season; the Blanket Carnival, in spring quarter, provided funds for the purchase of "I" blankets for the graduating members of the club.

The Varsity "I" Club has endeavored to demonstrate and promote good sportsmanship among the crowds at Iowa State athletic contests, and has done considerable work at popularizing Iowa State College among high school athletes.

## OFFICERS

FRANK HOOD .....	President
MARLOWE WILLIAMS .....	Vice-President
WALDO WEGNER .....	Secretary-Treasurer
IKE HAYES .....	Sergeant-at-Arms

## ACTIVE MEMBERS

HAROLD BIRNEY	IKE HAYES	HAROLD SCHAFROTH
HUNTER BROWN	RICHARD HERRICK	THOMAS SCOTT
JOHN CATRON	TORVALD HOLMES	WALTER SMITH
JOHN COWAN	FRANK HOOD	HAROLD TEMPLETON
JACK COWEN	VERNON LOYD	MARSHALL THAYER
WILLIAM DIXON	DAVID MATTHEWS	DONALD THEOPHILUS
KARL FEISE	RICHARD MURPHY	NORMAN WAY
ROBERT FREEMAN	THOMAS NEAL	WALDO WEGNER
CHARLES FRILEY	IRA NELSON	ELTON WHITMORE
WILLIAM GRANT	MARVIN OBERG	MARLOWE WILLIAMS
DONALD GREFE	FRED POOLE	LEONARD WILSON
JAMES GRIFFIN	JOSEPH PORTER	WILBUR WINTER
RUSSELL GUTE	ARTHUR ROBERTS	HARLIE ZIMMERMAN
	KENNETH RUGGLES	



Poole Cowen Feise Cowan Grefe Porter Wegner Templeton Catron  
 Zimmerman Friley Grant Loyd Oberg Way Murphy Freeman  
 Theophilus Dixon Brown Hood Whitmore Gute Holmes Williams  
 Winter Griffin Matthews Thayer Schafroth Birney Smith  
 Scott Ruggles Neal Roberts Wilson Herrick Nelson Hayes

**A**T FOOTBALL games, Coach George Veenker is the noncommittal, hatted pacer-of-the-sidelines. At squad workouts he is the leader in a baseball cap and blue jersey. After dinner he leaves his cigar to give his hearers short, terse talks that never tire. Coach Veenker's dry wit tickles, but rarely irks his men.



GEORGE VEENKER

**M**AKER of champions—Coach Louis Menze came to Iowa State in 1929 to take over the basketball reins. After six seasons of indifferent success he gave fans his 1935 edition, the greatest basketball team ever to represent the school. He coaches teamwork. Head coach of freshman football is another title to which he answers.



LOUIS E. MENZE

**A**NOTHER year of green material, yet Coach Hugo Otopalik tutored his matmen to second place in the Big Six conference this season. Coach Otopalik's physical education classes are always high spots in the underclassmen's college course. Golf, now a minor sport, keeps him handing out advice in the spring.



HUGO OTOPALIK



C. E. DAUBERT

COACH C. E. (Jake) Daubert, better known for his swimming teams and record-breakers, is also outstanding in the life saving field. His Red Cross Life Saving Corps is one of the largest units in the country. Jake's hobby, the DeLofto Troupe, provides entertainment for many college events during the year.



BOB SIMPSON

BOB SIMPSON'S 1934 track team helped make it a great year for Iowa State athletics by winning the state title. Former holder of nearly every world hurdling mark and father of the present style of high hurdling, he has seen his own athletes erase his name from parts of the record book.



JOE TRUSKOWSKI

JOE TRUSKOWSKI, former Michigan three sport man, was last summer appointed Cyclone baseball coach after two years as frosh coach in that sport. Picturesque phrases brighten up his lectures to the ball players. In the fall he helps Veenker on the gridiron and in the winter he prepares freshmen for Menze's basketball teams.

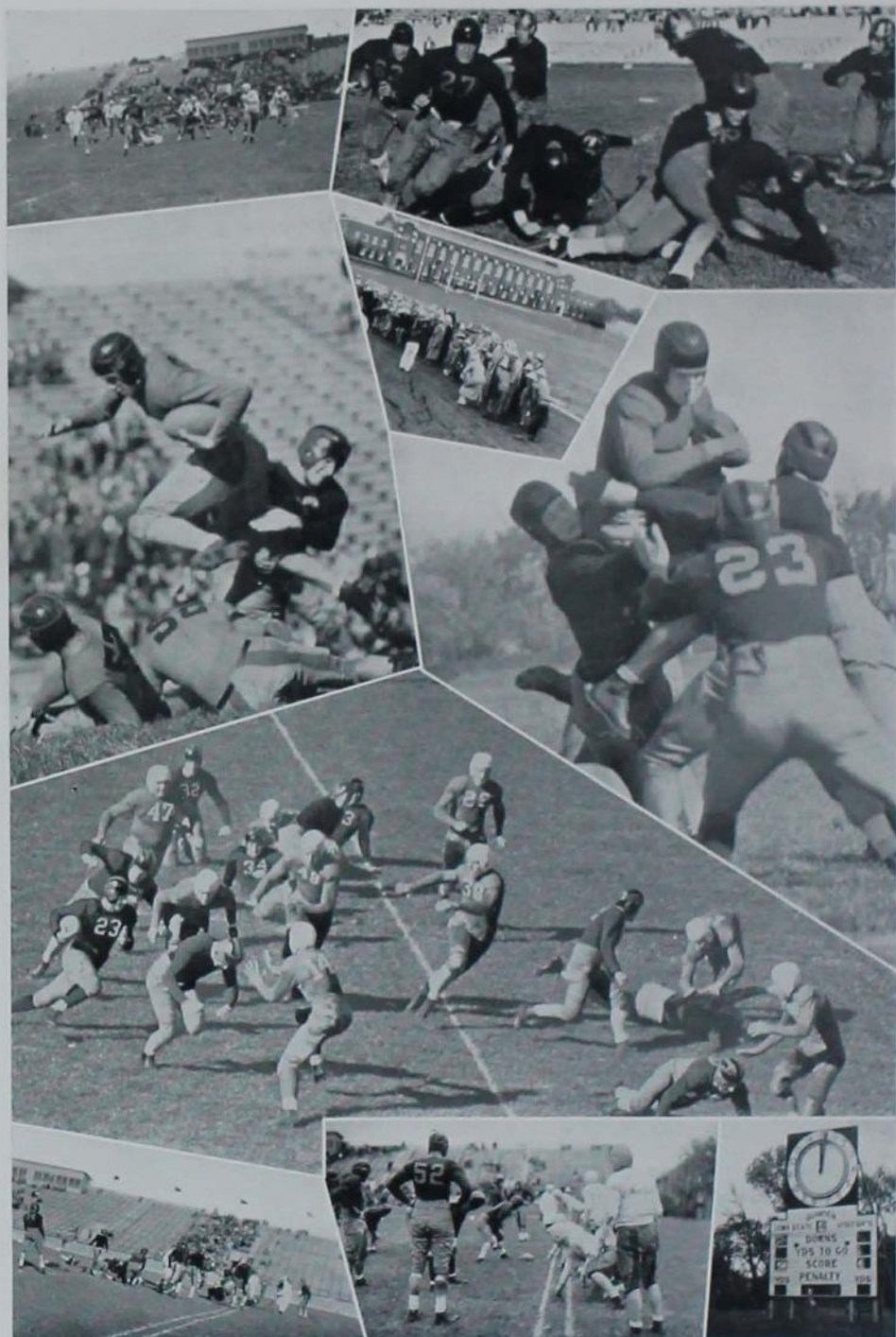

**B**IRNEY follows interference—the Yellow Jackets perform—Miller backs up the defense—Miller starts on an off-tackle run—the Cyclones open up for a touchdown—Iowa State 23, Luther 3.





DON THEOPHILUS  
Captain



IKE HAYES  
Captain-elect

FOOTBALL LETTER AWARDS

Major

WILLIAM ALLENDER  
PAUL BEIGER  
HAROLD BIRNEY  
HUNTER BROWN  
JOHN CATRON  
RUSSELL LOUNDIFF

EWIGHT GARNER  
RUSSELL GUTE  
HOWARD HARLAN  
IKE HAYES

THOMAS NEAL

FRANK HOOD  
WILBUR KROEGER  
VERNON LOYD  
HAROLD MILLER

MARVIN OBERG  
FREDERICK POOLE  
HAROLD SCHAFTROTH  
DONALD THEOPHILUS  
MARLOWE WILLIAMS  
WILBUR WINTER

WILLIAM BARKER, *Manager*

Minor

DON GREFE

CLARENCE GUSTINE

GAMES PLAYED

	Iowa State	Visitors
Luther, at Ames	23	3
Grinnell, at Ames	26	6
University of Missouri, at Columbia	13	0
University of Iowa, at Ames	31	6
University of Nebraska, at Lincoln	6	7
University of Kansas, at Ames	0	0
University of Oklahoma, at Norman	0	12
Drake University, at Ames	33	12
Kansas State College, at Manhattan	0	20



Schaftroth Oberg Brown Gute Kroeger Poole Gustine Truskowski  
Birney Berger Loyd Catron Hood Grefe Hayes Barker  
Allender Neal Garner Theophilus Winter Harlan Miller Veenker

MILLER  
HOOD  
BERGER  
CATRON  
WILLIAMS

**A** STRONGER and faster eleven than in several years, said pre-season dope. "They won't be champions," declared Coach George Veenker.

Both of these predictions were faultlessly correct, and the combination gave Iowa State football fans the most thrilling gridiron season that they have had since 1931, when Iowa State lost only one conference game.

Iowa State had a team that was strong and fast. They did not turn out to be champions in their conference and ended up in the same fifth place that they had held the year before. But—there is no doubt in the minds of those who saw the Cyclones drub the University of Iowa and nearly break the Nebraska jinx that Iowa State had a team of top power. Every team in the Big Six conference feared Iowa State. The Iowa State game was the one to point for. Coach Veenker's men commanded respect.

**I**N IOWA the Cyclones stood head and shoulders above any other team. Luther, Grinnell, Drake and the State University all fell on State Field before the deadly blocking and elusive running of the Iowa State backs.

Rarely did the forward wall submit to reverses at the hands of state teams in these games. Captain Don Theophilus, Marlowe Williams and Bill Allender blocked with machine-like accuracy while Tom Neal and Harold Miller snaked in and out for yardage that chalked up results on the scoreboard.

But to Fred Poole was left the most spectacular single day's work. It was Fred's toe that started the Iowa rout with a place-kicked field goal early in the game. It was Fred's toe that repeatedly put the ball out of the reach of Oze Simmons, Iowa's Ebony El, hailed as "the greatest open field runner in America." It was Fred who turned in one of the best kicking distance averages recorded in college football.

**F**IVE Cyclones, Captain-elect Ike Hayes, Poole, Frank Hood, Neal and Miller, were placed on "All Big Six" teams at the end of the season.

The whole Cyclone line, from Poole to Frank Hood, showed its power consistently in the early games, and every man was recognized by one or another sports writer when the time for rewarding merit arrived.

Hunter Brown, a man who was playing his first as well as his last year with the Cardinal and Gold, held down the center position with rugged stability. On his right was Paul Berger, a veteran who had formerly been a tackle.

Captain-elect Hayes, 156 pounds and all fight, proved that the lightest guard in the conference was by no means the least. Hayes came to Iowa State meaning to be a backfield man. Shoved into



## FOOTBALL 1934

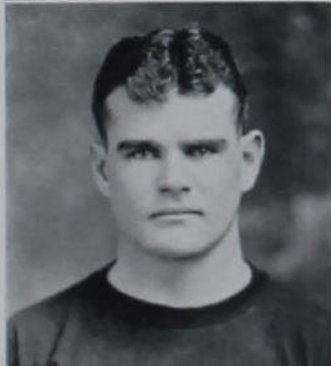

the line, he made himself indispensable. Both tackles were newcomers. Marvin Oberg, with, like Brown, one year to serve, played a steady, dependable game on the right side of the line, and Harold Schafroth managed to be across the line on nearly every play.

On the whole, Coach Veenker expressed satisfaction at improvement made by many members of the team in several departments of the game, notably tackling.

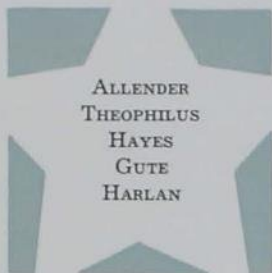

ALLENDER  
THEOPHILUS  
HAYES  
GUTE  
HARLAN

**D**URING the first two weeks of practice for the season the team took all of its meals at a training table, which was instituted at Iowa State as well as all of the other Big Six schools as the result of a conference ruling adopted in the spring of 1934. Because of this project it was generally felt that the team was able to reach peak condition much sooner than it had in previous seasons.

The effect of the training table was possibly reflected in the early part of the season, Iowa State winning the first three starts, Luther, Grinnell and Missouri, without hitting its full stride. The fourth game, which was with Iowa, was the game to win for every member of the team. Members will testify that they had begun to worry about this game in the middle of the summer. Consequently, the boys were on their toes, took advantage of every break, and proved themselves potentially unbeatable. The following week enthusiasm was still high, but so was the wind. Nebraska, outgained and outnumbered in first downs, managed to kick the winning point for a 7-6 score. From that time fate varied. The Jayhawk giant-killers stopped the Cyclones completely for a scoreless tie at a muddy homecoming game, then Oklahoma took full measure of the boys, who returned to Ames the following week to "take it out on Drake." Conference champ Kansas State breezed through an Iowa State team "nothing like the one that played Nebraska" as the season ended for the Cyclone.

**I**OWA STATE'S Cyclone made its debut by downing Luther College 23-3, September 29. A first quarter flash of brilliant play brought Iowa State a touchdown by Allender.

In the fourth quarter, with the score 10-3, the starting lineup was run into the game, and, with Allender and Neal sharing the ball-toting the Luther goal was crossed twice, Allender making both touchdowns.

The following Saturday the Cyclones, hosts to Grinnell, were slow getting under way, and when they finally assumed their full power, they were on the short end of a 6-0 score. On the kick-off after the Grinnell touchdown, Hood recovered the ball on the Pioneer 38-yard line. In five plays, Harold Miller galloped over the goal. From that point Grinnell seemed to lose its opening drive

## FOOTBALL 1934

GARNER  
LOYD  
WINTER  
KROEGER  
POOLE

and the game was all Iowa State, ending 26-6. Tom Neal entered the game when the score was tied at 6-6 and immediately ran in two touchdowns to put the game on ice.

Another slow start at Missouri October 15 did not keep the Cyclone from looking like a champion. After the first quarter that was all Missouri the breeze raised its tempo to win 13-0. At the

opening of the second quarter Tom Neal ran the ball 41 yards from his own 27-yard line. From this point four plays, two perfect passes from Allender to Hood, left the Cyclones with a 6-point margin to work on. It was in the third quarter that Poole's deadly punting came into public acclaim. He placed three successive punts out of bounds within the Missouri 11-yard line. In the fourth quarter he sent one 75 yards against the wind. The second Iowa State counter came in the third period when the Cyclones marched from mid-field to a position for Tom Neal to run 20 yards untouched over the rival goal.

**T**HE day before the Iowa game, betting was still in favor of the

State University, but not as strongly as had been earlier. Iowa still had a team that was all-American, at least on paper. They had trounced Northwestern and had been beaten by Nebraska by the perennial one point. Still, the Cyclones had admittedly breezed through their first three wins. And on top of this, the boys were not handicapped by injuries. Their mental condition as well, was top notch, every member of the team having pointed for the game for months. Iowa had lost its leader, Captain Russ Fisher. True, they still had Dick Crayne and Oze Simmons, two of the country's best backs. But there was something lacking. When the Cyclones took the field for the 31-6 rout they looked like champions and were champions. They were keyed for every break. They hit hard. They literally "clicked." Soon after the opening whistle, Poole place-kicked one 30 yards into the wind for the first 3 points. Soon after, Ike Hayes recovered one of Oze Simmons' fumbles on the Iowa 8-yard line and two plays later Tom Neal stepped over the goal. Again, Hunter Brown recovered one of the Ebony Eel's muffs on the Iowa 17-yard line. A pass, Harold Birney to Neal, netted 4 yards, and Neal scored on the next play. Score, 17-0.

One drive led by Crayne in the third period netted the lone Hawk counter. Two brilliant runs, a 28-yard one by Neal and a 44-yard one by Miller, completed the drubbing.

**T**HE fates and a perverse wind kept the Cyclones, still "hot" from the week before, from the victory it deserved in Memorial Stadium at Lincoln the following Saturday. The score, 7-6, left another Iowa team the victim of a one-point defeat at the hands



## FOOTBALL 1934



of the Cornhuskers. Outgained on paper and on the field, Nebraska made a forward pass, Sauer to Cardwell, good for its lone touchdown, and then added one for the deciding margin. Led by a fighting Harold Miller, the Cyclones made two sustained drives the length of the field, making a touchdown on the second. Poole's kick, manhandled by the fickle breeze, kept the game for the Cornhuskers.

The 0-0 score of the Homecoming game the following week likewise indicated faithfully the relative performance of the Cyclones and their opponents, the University of Kansas Jayhawks. This time the faithlessness favored Iowa State. Pushed all over the muddy field, the Cyclones, doped to win, were lucky to leave the field with their honor unstained. The entire game was a line battle.

Two thrusts by the Oklahoma Sooners in the first quarter at Norman gave them a 12-0 lead that proved to be the final score of the game. The first came after one of Poole's punts was blocked. A brief drive and Ben Poyner carried the ball over. Harold Miller blocked the conversion kick. Soon afterward, Harold Miller intercepted a pass on his own 3-yard stripe and returned to his 5. Poole's kick was blocked for the second Sooner touchdown.

**S**ATURDAY, November 17, saw the Cyclones hosts to Drake in a determined battle to remain supreme in the state. The fierceness of the attack netted a 33-12 score. In the opening minutes, a pass, Allender to Don Grefe, was good for the initial mark. Soon after, Tom Neal made what was probably the most spectacular run on State Field during the season. Going around left end behind interference that sent Drake men actually sprawling, Neal cut back diagonally to the right to run 78 yards to the Drake goal. The remaining Cyclone scores came in the second half when Neal and Allender each ran over markers, and Clarence Gustine caught a pass over the goal after it had bounced off two Drake blockers.

In the season's finale at Manhattan, the conference champion Kansas State Wildcats completely outclassed Iowa State to win 20-0. Late in the first quarter, Ayres of Kansas State returned a Cyclone punt to the Iowa State 25-yard line. In two plays, a pass to Freeland was good for the only score of the first half. In the second half a pass and a line smash from the Iowa State 31 yard line netted the second Aggie counter and an intercepted pass which brought the Wildcats to the Cyclone 6-yard line resulted in the final touchdown.



BIRNEY  
GREFE  
BROWN  
OBERG  
NEAL

## FOOTBALL 1934

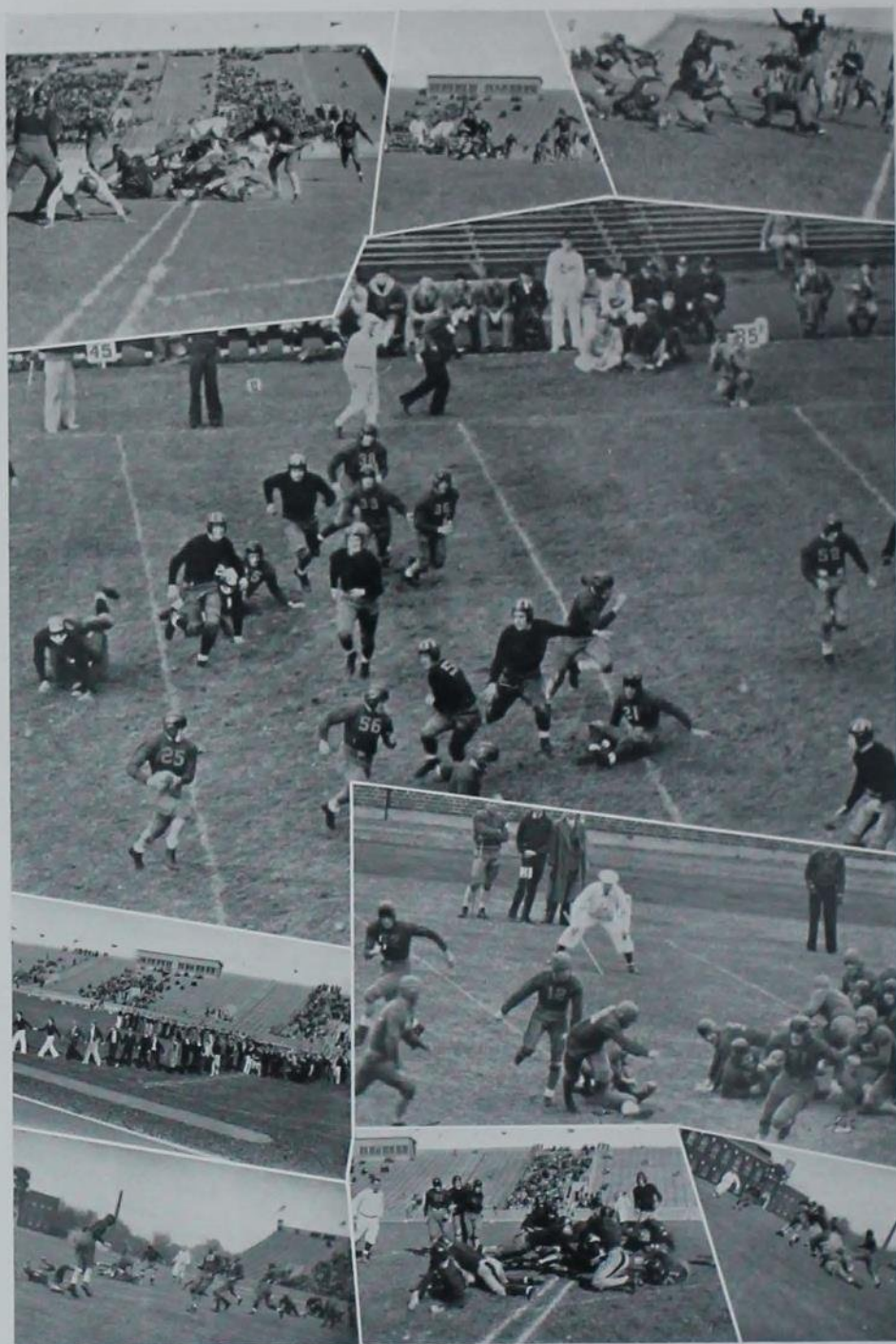

THE Cyclones yield 6 points—Neal follows Hayes around right end—Allender breaks through the line of scrimmage—Cyclone rooters show some pep—Iowa State stops a line smash.

FRANK HOOD  
Captain



TORVALD HOLMES  
Captain-elect



BASKETBALL LETTER AWARDS

Major

JOHN COWAN  
JACK COWEN

JACK FLEMMING  
TORVALD HOLMES  
LAUREL BLAND, *Manager*

FRANK HOOD  
WALDO WEGNER

Minor

HARLAN ANDERSON

HAROLD SCHAFTROTH

GAMES PLAYED

Iowa State.....	36	Coe .....	23
Iowa State.....	30	Coe .....	26
Iowa State.....	32	Grinnell .....	26
Iowa State.....	28	Drake .....	27
Iowa State.....	41	Iowa .....	33
Iowa State.....	31	Missouri .....	23
Iowa State.....	31	Nebraska .....	32
Iowa State.....	29	Kansas State .....	25
Iowa State.....	37	Missouri .....	28
Iowa State.....	33	Oklahoma .....	22
Iowa State.....	18	Kansas .....	35
Iowa State.....	50	Oklahoma .....	44
Iowa State.....	42	Drake .....	45
Iowa State.....	32	Kansas .....	20
Iowa State.....	22	Nebraska .....	14
Iowa State.....	39	Kansas State .....	31



Timm Bland    Schaftroth Anderson    Cowan Fleming    Wegner Cowen    Kilborn Perkins    Thomson Sweetzer    Hood Holmes    Truskowski Menze

WEGNER  
HOLMES  
COWEN  
HOOD  
COWAN

IOWA STATE'S 1935 basketball season will linger long in the minds of Cyclone fans—chiefly because of the record left on the books—the greatest by far of any ever made by a Cyclone cage team.

The first conference basketball title in Iowa State history was one honor that the tally of thirteen wins and three defeats brought to Coach Louis E.

Menze's men. Mythical supremacy in the state of Iowa was another honor. This distinction brought the year's third major state title to Ames, the other two being in track and football.

One feature of the season which may have contributed indirectly to the championship was the turnout for the games. There was a 40 percent pick-up in attendance over any previous season, due directly to the activities fee. Where few more than 2,000 spectators had ever before attended games in State Gymnasium, as many as 3,600 were present at games during the 1935 season.

PEP and enthusiasm bid fair to push out the walls of State Gym at times during the latter part of the season when the Big Six flag hopes began to glimmer and then to burst into full flame.

And through it all the team, headed by Capt. Frank Hood and Waldo Wegner, played championship ball, never letting up at the crucial points. Defense was at times impenetrable and offense was deadly in its precision. The Des Moines Register, in commenting on the Kansas game at Ames, said, "The Iowa State defense was almost perfect."

At the end of the season, Wegner and Captain-elect Torvald Holmes were accorded All Big Six team positions by the Des Moines Register. Wegner was second high in the conference individual scoring, being led by Ray Ebling of the Kansas team, which was seeking its fifth consecutive Big Six title. Holmes, a junior, won his place in the loop team by his general excellency in handling the ball and his ability to rise to the heights of performance when the going was tough.

JACK FLEMMING, the only sophomore regular, made a first string position for himself at the outset by his uncanny ability to hit the basket. In spite of the work of these three players, Iowa State would not have been at the top were it not for the steady team play of John Cowan, Jack Cowen and Captain Hood.

Coach Menze says of his champions, "There is no doubt that teamwork, and teamwork alone, was the factor that made the boys league leaders rather than merely a first division team. I have had Cyclone teams composed of stars with more experience than most of these men, but they only clicked occasionally, instead of constantly. These men had the right attitude and weren't afraid of hard work."

## BASKETBALL 1935

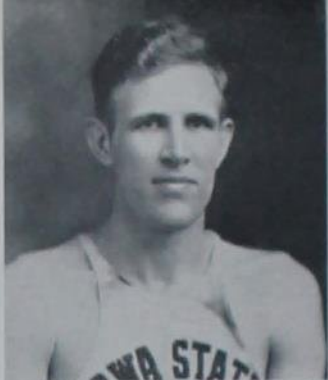





In their opening home game early in December, the Cyclones led all the way to down Coe 26-23, and a few days later they journeyed to Cedar Rapids for a return Coe game, winning 30-26.

The next game was played at the expense of Grinnell in State Gym, December 14. The score, 32-26, was no indication of the closeness of the battle, as but a few points separated the two teams until the closing minutes.

As the fall quarter closed, the Drake Fieldhouse saw the Missouri Valley co-champion Bulldogs give promise of things to come as Iowa State fought bitterly to a 28-27 win.

**O**N NEW YEAR'S DAY the State University brought another Big

Ten title threat team to Ames, and went home on the short end of a 41-33 count as Iowa State recorded its fifth consecutive win of the season. After running up an 11-0 lead on the Hawks, the Cyclones dropped to the lesser end of an 18-15 score at half-time, but managed to get functioning again in the middle of the second half, in time to finish at the top without trouble. In this game, Wegner mixed with Ivan Blackmer, Hawkeye star, and emerged with 13 points.

Three days later Iowa State opened its Big Six championship drive with a 31-23 win over Missouri in State Gym. The game was Iowa State's in floor play, but was kept on the grill by Tiger long distance sniping, the score at the half being 16-16. Along in the middle of the second half, Torvald Holmes sneaked through the Missourians for the bucket that began the final Cyclone drive.

**T**HE darkest moment in Iowa State's title drive came the following week, when Nebraska took another one-point victory at Lincoln, 32-31, dropping the Cyclone percentage to .500. Leading at the half, the Menzemen were unable to cope with a last 10 minute Husker drive.

Hopes looked up two days later as Kansas State fell before the Cyclones, 29-25, at Manhattan. A 22-7 halftime disadvantage proved the Wildcats' downfall. Wegner managed 6 baskets for top scoring.

A second win over Missouri in the Tiger stronghold clinched a conference third place for the Cyclones, the score being 37-28. Jack Flemming won his spurs beyond all dispute by accomplishing the double feat of holding star Ken Jorgenson to one basket while dropping 7 in the hole for himself.

State Gym saw Iowa State's teamwork gain another rung in the championship ladder Feb. 4, when the Oklahoma Sooners were knocked from their loop lead by the decisive score of 33-22. An early see-sawing lead changed to a safe Cyclone margin during the second quarter.

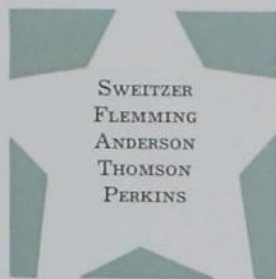

SWEITZER  
FLEMMING  
ANDERSON  
THOMSON  
PERKINS

## BASKETBALL 1935



The Iowa State-Oklahoma game

Iowa State's second setback came at Lawrence, Kansas, where the defending champion Jayhawkers displayed their traditional zip in the second half to win 35-18.

An overtime after a 40-40 score at the end of the game gave Iowa State a 50-44 victory over Oklahoma at Norman. Waldo Wegner continued his season's brilliant play in this game, garnering 19 points.

**D**RAKE, fresh from a decisive victory over the State University, came up to Ames Feb. 15 to dribble out a 45-42 win at the State's expense, handing the Cyclones their third and last drop.

Perhaps the most airtight game played by Iowa State during the season was the Kansas game at Ames, which the Cyclones won 32-20. It was this game that proved to be Iowa State's turning point. At no time during the game was Iowa State in arrears, and the starting lineup of Wegner, Holmes, Cowen, Cowan and Flemming played the entire game.

The second Nebraska game, played at Iowa State, was by no means a repetition of the first, the Cyclones winning handily, 22-14.

Kansas' double loss at the hands of Missouri preceding the Cyclone season finale with Kansas State in State Gym placed Iowa State in position to win the title.

A determined Kansas State team came to Ames, not to keep the championship in the home state, but to keep out of the cellar. Iowa State was also determined, and hung tenaciously to an early lead, to win in a blaze of glory, 39-31.

T R A C K

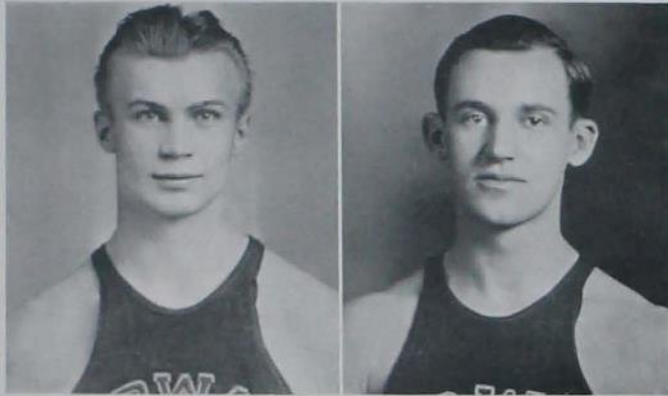

VERNON GUSE  
Captain

TOM SCOTT  
Captain-elect

TRACK LETTER AWARDS

Major

PAUL BERGER	IRA NELSON
LYLE CHISHOLM	JOSEPH PORTER
GLENN COOPER	CARL RIPPER
ROBERT FREEMAN	TOM SCOTT
VERNON GUSE	DON SHEETZ
WAYNE LYON	KENNETH WESSLING
RUSSELL MILLER	ELTON WHITMORE

RICHARD GALVIN, *Manager*

Minor

WILBUR KROEGER                      ELLWOOD SANFORD

INDOOR TRACK SCORES

Iowa State.....	59	Missouri .....	45
Iowa State.....	59	Drake .....	45
Iowa State.....	72	Grinnell .....	32

Finished fourth in the Conference Meet

OUTDOOR TRACK SCORES

Iowa State.....	62	Missouri .....	69
Iowa State.....	84	Drake .....	47

Iowa State won the State Meet



Simpson Wells Emminger Freeman Thornberry Whitmore Miller Porter Kroeger Stone Fitch  
 Johnson Galvin  
 Berger Scott Wessling Guse Sheetz Ripper Chisholm Nelson Sanford  
 Rooks H. Miller Lyon Spencer

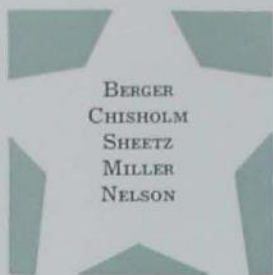

BERGER  
CHISHOLM  
SHEETZ  
MILLER  
NELSON

IOWA STATE'S fortune on track and field in 1934 brightened perceptibly as Coach Bob Simpson's men reigned supreme in their own state, winning the Iowa Intercollegiate Meet for the first time since 1917 and turning back every state foe met in dual competition.

The only setback the Cyclone runners encountered in their own state was a third place in the

Iowa Quadrangular Indoor Meet at Iowa City.

OUTSIDE of the state the going was a bit stiffer, the cindermen placing fourth at the Big Six Indoor Meet at Columbia, Missouri, and sixth in the conference indoor meet at Lincoln in the spring. Two dual meets with the University of Missouri were split, the Cyclones winning the indoor dual and the Tigers winning a close outdoor meet.

Three members of the team distinguished themselves by individual performance during the season. One of these three, Carl Ripper, was named on the national intercollegiate track honor roll.

Ripper, by virtue of a winning javelin heave of 206 feet 5 inches in the Kansas Relays at Lawrence, was placed on the honor roll and was also eligible to enter the national collegiate track and field meet at Los Angeles at the end of the school year.

KEN WESSLING topped all quarter milers in the state of Iowa and qualified for the national meet with his time of :48.5 made in the Drake outdoor meet.

Wayne Lyon, a sophomore, repeatedly pole vaulted with the best in the middlewest and climaxed his season by tying the great Kansas trio, Clyde Coffman, Bob White and Glenn Gray at 13 feet 3 $\frac{3}{4}$  inches for first place in the Big Six outdoor meet. Coffman was a member of the 1932 American Olympic track team.

Coach Simpson, long a mentor of great distance runners and distance relay teams, turned to the higher speeds for his top relay group and gave Iowa tSate one of the fastest half-mile relay teams in the country. It was composed of Ike Nelson, Don Sheetz, Tom Scott and Wessling. Second only to the Texas University team in both the Kansas and the Drake Relays, this team easily outdistanced the great Marquette team, with Champion Ralph Metcalfe running anchor, in the Drake Relays. This team was champion in its own conference as well as in Iowa.

THE Cyclones started the indoor season at Columbia, defeating the Missouri Tigers 59-45, February 10. In this meet, Lyon made his debut as a college pole-vaulter by winning his event. He was followed by two teammates, Elton Whitmore and Glenn Cooper, giving Iowa State a grand slam in the pole vault. Wessling won the quarter mile and Vernon Guse, Iowa State's third

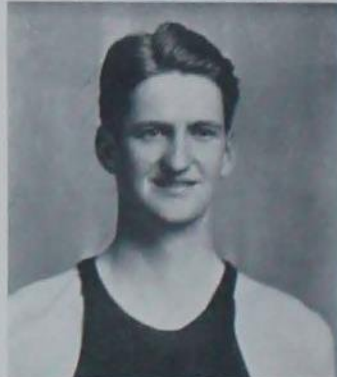

# 1934 TRACK



qualifier for the national meet, won the half mile.

The following Friday evening the Drake Bulldogs fell in the Drake Fieldhouse as Iowa State came out on the long end of a 59-45 count. The Cyclones brought in eight firsts. Bob Freeman, hurdler, was individual performer of the meet, winning both the high and low hurdle events. Lyon and Cooper tied for first in the pole vault.

Feb. 24, the Grinnell team came to Ames to take a 70-34 beating. Iowa State won 9 first places in this meet and took slams in the pole vault and broad jump.

**T**HE Big Six meet at Columbia the following Saturday found Iowa State battling with Kansas State and Missouri to keep out of the cellar. The Cyclones topped the three for fourth place as Kansas University, led by Star Glenn Cunningham, won the meet.

In this meet Cunningham set conference indoor records in the mile and half-mile and ran anchor on the winning mile relay team. Guse of Iowa State ran second to Cunningham in the half mile. Wessling and Scott were second and third to Bart Ward of Oklahoma in the 440 and Freeman was second in the high hurdles.

The going took a definite turn for the worse March 17 when the defending state indoor champ Cyclones took the track at the state quadrangular indoor meet at Iowa City. The State University won the meet, seconded by Drake, Iowa State coming in third, ahead of Grinnell. Cooper won the pole vault, Sheetz the 70-yard dash and Guse the half-mile.

**T**HE Cyclones first tasted outdoor competition at the Kansas Relays April 21, where Carl Ripper and the half-mile team were outstanding. The relay team was second to the record-breaking Texas University team, and Ripper won the javelin with a heave of 206 feet 5 inches.

The following week Iowa State entered the Drake Relays at Des Moines, and both the relay team and Ripper placed second in the finals of their events. Ripper's throw of 206.8 feet was his best during the season, but he was bested by Bud Blair of Louisiana State University.

Missouri, still feeling the indoor trouncing earlier in the season, came to Ames May 5 and held a slight lead throughout the meet to win 69-62 from the Cyclones. In this meet, Ken Wessling gave promise of the performance to come during the season by running ahead of John Cooper, stellar Tiger 440-yard man to win the quarter-mile with a time of 0:49, a meet record.

The climax of the 1934 track season for Iowa State came May 12 at Grinnell, when the Cyclones garnered 42 7/60 points to take

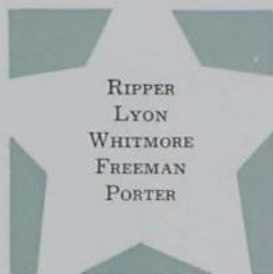

RIPPER  
LYON  
WHITMORE  
FREEMAN  
PORTER

# 1 9 3 4      T R A C K



the state intercollegiate track title from the University of Iowa and Drake University, the defending champion. It was the first state championship the Cyclones had won since 1917.

Ripper again distinguished himself in the javelin, setting a new state record of 196 feet 7 11/16 inches to beat the distance of Mark Panther, Hawk-eye sophomore, by 2 inches.

Wessling topped the state quartermilers by running his event in 0:49.9 on a muddy track. Guse was the half-mile champ and Whitmore and Cooper tied for first in the pole vault. Ike Nelson managed second places in both the 100-yard and 220-yard dashes. The half-mile relay team continued its supremacy of the Midlands and Joe Porter was second in the discus.

**T**HE Big Six outdoor meet at Lincoln, May 19, found Iowa State, Kansas State and Missouri again battling for last, but this time the Cyclones were not so lucky and bumped hard into the cellar. The main feature of the meet was the manner in which Glenn Cunningham bluffed his way to wins in the half-mile, mile and two-mile races. In each event his time was slower than the best that his opponents had made during the season, but he managed to keep the pack slow enough in each case so that his killing sprint was sufficient to win.

It was the pole vault event at this meet in which Wayne Lyon barely missed the Iowa State College record and tied three of the country's best vaulters, Gray, Coffman and White, at 13 feet 3 7/8 inches for first place. The Iowa State half-mile team won to prove its claim to top honors in the Middlewest.

Drake fell easy prey to the Cyclone runners May 26 by a count of 84-47. Ken Wessling won the right to compete in the national meet that day when he ran his quartermile in 0:48.5, coming within five-tenths of a second of the Iowa State record held by his old high school coach, "Deac" Wolters. He also won the 220-yard dash. Guse turned in dual wins, taking both the half-mile and the mile races, and Bob Freeman won both the high and low hurdles.

# W R E S T L I N G



## WRESTLING LETTER AWARDS

### Major

ROBERT BUCK  
KEITH CRANSTON  
DAVID MATTHEWS

RALPH RUGGLES  
WALTER SMITH  
MARSHALL THAYER

GAIL THOMAS  
LEONARD WILSON  
GLEN YARGER

Iowa State.....	21½	Missouri .....	16½
Iowa State.....	1½	Oklahoma .....	28½
Iowa State.....	15½	Kansas State .....	10½
Iowa State.....	1½	University of Indiana.....	24½
Iowa State.....	3	Illinois .....	25
Iowa State.....	25	Nebraska .....	3
Iowa State.....	15½	Iowa .....	10½



Otopalik Taylor Cranston Yarger Wilson Ruggles Smith Thomas Buck Thayer Matthews

YARGER  
CRANSTON  
SMITH  
THOMAS  
WILSON

performances. In two of the meets that were lost Iowa State managed  $1\frac{1}{2}$  points each and in the other two draws brought a lonely 3 points. Still, Coach Hugo Otopalik's men placed second in the Big Six, both in duals and in the conference meet, and downed the State University team, Big Ten runner-up.

**K**EITH CRANSTON was the only Cyclone to gain honors in the Big Six finals, drawing with his Oklahoma opponent, and for the first time in years Iowa State is without an undisputed Big Six champion to bolster its future hopes.

Glen Yarger, 1934 Big Six champion 118-pounder, was the only member of the team to fill one weight assignment all season. To Marshall Thayer was left the giant killing assignment of changing weights to suit the needs of the team. He wrestled in the 165 and 175-pound classes in dual meets, then went up to the heavyweight division for the conference meet, where he defeated two titleholders to gain a place in the finals.

Ralph Ruggles, brother of two former Cyclone grapplers, Kenneth and Art, kept the family name to the front by winning a fair share of his matches and making the conference finals along with six teammates, all of whom met with more or less reverses.

January 26, the University of Missouri team came to Ames for the season's opener, which Iowa State won  $21\frac{1}{2}$  to  $16\frac{1}{2}$ . Although seven of the eight matches in this meet went by the fall route, the meet was slow, and nearly every match was one-sided. Ruggles showed the most class of any of the Cyclones in throwing Anderson of Missouri. Capt. Dave Matthews threw Ferguson of Missouri with a neat key lock that smacked of the days of the Hesses, Boyveys and Pruntys. John Catron wrestled to a draw with Conference Champion Fender of Missouri in the heavyweight division.

**T**HE second meet, with Oklahoma at Ames, began the series of three of the most stunning defeats that Cyclone mat teams have ever received. The score was  $28\frac{1}{2}$ - $11\frac{1}{2}$ , Ruggles being the only Cyclone to manage even a draw. Two falls and five decisions told the story for the Sooners. The feature match of the evening was that between Matthews and Robertson of Oklahoma. It was fast with both supplying much action and little advantage until the closing seconds.

**L**ACK of material with experience again proved the partial downfall of an Iowa State wrestling team during the 1935 season.

The Cyclones, for years nationally prominent and leading in the grappling game, came through their campaign with a dual meet record of four wins and three losses, not a bad record, yet it was not up to past

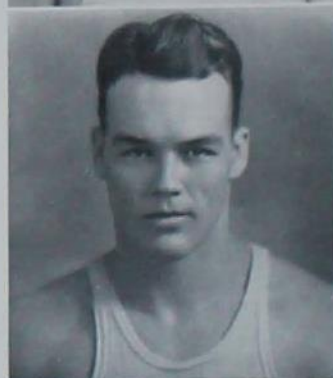

## 1935 WRESTLING



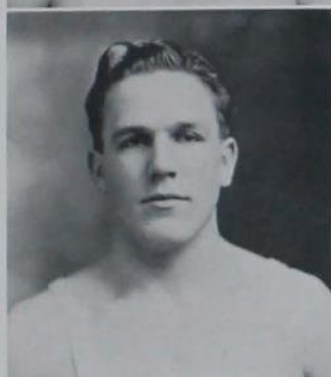

The Kansas State mat team provided a breather for the Cyclones before their disastrous eastern trip. Iowa State, host to the Wildcats, won 16½-10½. Thayer, moved into the 175-pound class, treated the fans to a performance that gave the old-timers a treat as he threw Swift of Kansas State in 3 minutes flat. Cranston drew with Fanscher of Kansas State. This meet saw several newcomers in the Iowa State lineup. Besides Cranston, there were Frank Linn in the 145-pound class and Jack Taylor in the 165-pound class.



THE following week, February 15 and 16, found the Cyclones invading two Big Ten camps, Indiana and Illinois. They were turned back by the Indiana team 24½-1½ and lost to the Illinois squad by a 25-3 count. Iowa State failed to win a single match during the two meets, but three went to draws. In commenting after the meets, Coach Otopalik said that the Iowa State grapplers had met two teams that no team in Cyclone history could have defeated.

In the Indiana meet Smith drew with his man to win Iowa State's 1½ points, and at Urbana Ruggles and Thomas pulled in the markers.

The only one-sided meet in the Cyclones' favor was waged with the University of Nebraska team at Lincoln, the score being 25-3. Glen Yarger and Walter Smith won their matches by falls and Ruggles and Catron battled to draws. Otherwise the matches were decisions in favor of the Cyclones Cranston, Thomas, Wilson and Matthews.

February 27 found the Big Ten runner-up team, the University of Iowa, in State Gym. Another Iowa State team took the measure of its Iowa City rival. This time the score was 15½-10½. Glen Yarger scored the only fall of the evening in throwing Sedlacek of Iowa with a double arm lock. The 5-point margin thus gained was carried throughout the whole meet and proved to be the margin of victory. Two decisions went to each team and there were three draws. Cranston and Walter Smith were the two Cyclones winning with time advantages.

THE Big Six meet held in Ames March 8 and 9 turned out to be the annual Cyclone-Sooner test, with the Oklahomans strong favorites to repeat their win of the previous year. Although Coach Otopalik's men were able to place 7 men to Oklahoma's 6 in the finals, they were unable to win a single final match and had to be content with the same second they had taken in 1934. Keith Cranston was the only Cyclone to score in the last round, wrestling to a draw with Fanscher of Kansas State. He and Fanscher had also drawn in their match in the Kansas State dual meet. Other Iowa State men in the finals were Yarger, Smith, Thomas, Ruggles, Matthews and Thayer.

## 1935 WRESTLING



Biklen Kueker Shea Wegner Holmes Griffin Digranes Roberts  
Steinmetz Hansen Scott Van Meter Aldrich Medin Graveno Menze

#### BASEBALL LETTER AWARDS

##### Major

BERT ALDRICH  
O. L. DIGRANES  
JOHN GRAVENO

TORVALD HOLMES  
JAMES GRIFFIN  
ARTHUR ROBERTS

JACK SHEA  
CLARKE VAN METER  
WALDO WEGNER

GEORGE STEINMETZ, *Manager*

JAMES PERRY, *Minor*

THE 1934 Cyclone baseball team started out its season April 7 by administering an 11 to 5 beating to Simpson. The Cyclones started out as though they meant business by pushing two runs across the plate in their half of the first inning and following this with six more in the fifth with the help of Torvald Holmes' four-base clout with two runners on the bases.

With one scalp already hanging from their belts, the Cyclones traveled to Iowa City to play the University there in a two-game series. The first game, played April 13, saw the local ballhawks lose a loosely played game to their University rivals 6 to 2. Ossie Digranes was on the mound for the Cyclones.

THE next day, the Cyclones tried to turn the tide, but could not hit deliveries of Frohwein, the Iowa pitcher, who gave up only 5 hits. The Hawkeyes batted the ball all over the lot for a total of 15 base hits and came out on the long end of a 15 to 1 count.

In a return game series at Ames, the University of Iowa once again showed its superiority on April 20 by bunching 2 hits, mixed in with 2 free tickets to first base to make 3 runs in the sixth inning and win over the Cyclones, 5 to 1.

The following day Iowa U. made it four straight by again beating the Cyclones in a well-played game, 5 to 2, at State Field.

ON APRIL 26 the Iowa State Teachers arrived in Ames to play the Cyclones, but in this game the Cyclones regained their lost batting eyes and belted the Teachers' pitcher out of the box in the third inning with a deluge of base-knocks, including home runs by Bert Aldrich and John Graveno for a total of 7 runs. The Cyclones kept picking away at everything the Teachers offered and ended the game far ahead, 15 to 6.

1 9 3 4      B A S E B A L L

## 1934 BASEBALL

The following day the Teachers reversed the tables by eking out an 8 to 7 victory over the battling Cyclones when they scored the deciding run in the first half of the ninth on 2 hits and 2 errors on the part of the Cyclone infielders.

**O**N MAY 4, with Holmes on the rubber for the Cyclones, they upset the dope-bucket by beating the University of Nebraska at Lincoln to the tune of 6 to 4. Holmes pitched a beautiful game, issuing only 1 pass and striking out 5 men. Aldrich hit a home run in the seventh with Jim Perry on the cushions.

The next day the Nebraskans retaliated by taking a 13-inning thriller from the Cyclones and scoring 2 runs in the last half of the thirteenth to win, 13 to 12. The Cornhuskers let loose with a barrage of base-knocks to run the Cyclones ragged in the eighth inning by crossing the home plate 9 times.

After breaking even in the 2-game series at Lincoln, Nebraska journeyed to Ames to play a 2-game return series with the Cyclones, starting on May 19. The local sphere-chasers played a heads-up game, and committed only one error behind the fine pitching of Ossie Digranes to win, 6 to 3. "Tarzan" Jack Shea clouted a screaming line smash far into the handball courts for a home run in the third with Digranes scoring ahead of him.

**M**AY 11 saw the last game of the series played between the Cyclones and Nebraska and it was in this game that Holmes proved his worth by pitching a fine game, together with getting a home run, triple, single and walk in four times at bat. The Cyclones unleashed a miniature whirlwind of base-hits in the last half of the seventh to win, 9 to 8. Holmes again pitched the Cyclones to a victory over the Iowa State Teachers at Cedar Falls on May 17, the Cyclones being on the long end of a 6 to 4 total.

The next day the Cyclones met with stiff competition when they were trounced by the Upper Iowa baseball club, 13 to 8, at Fayette. Hughes, Upper Iowa, was the batting star, connecting safely four times and getting on first on a fielder's choice in the third.

The concluding game of the season was played against the Iowa State Teachers at Cedar Falls on May 19, and once more the Cyclones lost a heart-breaker, 5 to 4. The Teachers bunched 4 hits, mixed in with 3 Cyclone errors, and scored 5 runs in the first inning to get away to an early lead which they never relinquished.



## 1934 SWIMMING

## LETTER AWARDS

*Major*

DWIGHT BOVEY  
ROBERT BURKETT  
KARL FEISE

JACK FRIES  
WILLIAM GRANT  
CHARLES HARDING  
RICHARD MURPHY

JOHN SMITH  
ELBERT STARBUCK  
HARLIE ZIMMERMAN

*Minor*

## SWIMMING MEETS

Iowa State.....	54	Gustavus Adolphus .....	30
Iowa State.....	38	Nebraska .....	43
Iowa State.....	54	Michigan State .....	50
Iowa State.....	53	Washington .....	31
Iowa State.....	42	Gustavus Adolphus .....	33
Iowa State.....	26	Minnesota .....	58

FROM the outset Iowa State's 1935 swimming team met with indifferent success, mainly because Coach C. E. Daubert's tankers were not able to turn back three University of Nebraska tankers and consequently did not bring in their fifth victory in 6 years.

The Midwest A. A. U. meet inaugurated the tank season at Iowa State Feb. 1 and 2, with the State University team completely dominating the show. The Hawkeyes assaulted Midwest A. A. U. records at a terrific rate, finishing the 2-day session with seven in the bag. Every event was won by an Iowa City man.

AFTER the A. A. U. meet the Cyclones began their dual meet schedule with a home contest with Gustavus Adolphus College, winning 54-30. The 400-yard and medley relay teams won their events handily, Murphy performed in his usual manner to win the 100-yard and 60-yard free style events in the exceptionally good times of :57 and :30.6, and was second to the Gusties' one man team, Haapaniema, in the 220. Haapaniema also won the 200-yard breast stroke. J. R. Smith and Harlie Zimmerman turned in Cyclone wins in the back stroke and fancy diving events.

The meet with Nebraska at Lincoln, Feb. 15, was merely a forecast of what was to take place in the conference meet later. The Cyclone relay teams won,



Daubert Starbuck Burkett Smith Feise Zimmerman Ralya  
Bovey Harding Fries Murphy Grant Holmberg



*Harlie Zimmerman in a practice dive*

and four Nebraskans, Smith, Lynde, Prixley and Kuklin, took all of the individual firsts. Iowa State won all of the second and third places.

Father met son at the pool in State Gym Feb. 20, when the Michigan State tank team, coached by Russell B. Daubert, son of the Cyclone mentor, met Captain Murphy and his mates. The father triumphed 54-30. Murphy turned in his best performance of the season, winning the 60, 100 and 220-yard free style events. Murphy's time in the 100 was :56.7. In this meet Bob Burkett showed vastly improved form to place second behind Harryman of Michigan State in the 440-yard free-style.

WASHINGTON UNIVERSITY was the next tank team on the home program for Daubert's men. Starting with a win in the 400-yard relay, the Cyclones nursed a safe lead all the way to win 53-31. Jack Fries kept the ball rolling by topping the breasts stokers and John Smith and Arthur Holmberg were first and third in the 150-yard back stroke.

Bob Burkett fulfilled early promise in the 440-yard swim by winning with a time of 5:42 to lower the varsity record of 1.9 seconds held by Smith.

Zimmerman and Dwight Bovey cleaned up first and second places in the fancy diving for the remaining Iowa State top positions.

THE second Gustavus Adolphus meet, at St. Peter, Minn., March 1, was won by Iowa State 40-34.

The following day the Cyclones went down to their worst defeat of the season before the University of Minnesota team at Minneapolis. The score was 58-26. Iowa State's only firsts were made by Zimmerman in fancy diving and Murphy in the 60-yard dash.

Entering the Big Six meet at Lincoln March 8 and 9, the defending champion Cyclones were faced with slim hopes of repeating. The Nebraskans swam true to earlier season form to break five individual records and win the meet with 54 points. The record-breaking time in the medley relay was 3:25.8, 7.2 seconds better than the old mark. Fries and Murphy were second in the 200-yard breast stroke and the 50-yard dash, and Murphy added another second to his list in the 100-yard free style. Zimmerman was second in the dives.

S W I M M I N G 1 9 3 5



Otopalik Melenbacker MacRae Peterson Tabor

LETTER AWARDS

Minor

JOHN MACRAE  
KARL MELENBACKER

STANLEY PETERSON  
CHARLES TABOR

GOLF, now a major sport at Iowa State College, is gaining in the realm of athletics.

Iowa State's schedule included eight dual golf matches, and under the tutelage of Coach Hugo Otopalik, the Cyclones were victorious in three matches, lost four and tied one.

The first match was played against the State University at the Ames Country Club, April 14, where the Cyclones lost 10-8.

APRIL 21 found the Cyclone golfers exchanging swings with the Drake Bulldogs at Des Moines. In doubles, the Cyclone foursome could not compete with the par-shooting of the Drake team, and the final score gave the Bulldogs the long end of an 11-7 total.

On April 26, the Cyclones met the University of Nebraska at Lincoln. The outcome was an 8-8 tie, with Tabor and MacRae shooting brilliant golf to keep the Cyclones in the thick of the battle.

Two days later, the University of Omaha journeyed to Ames to meet the Cyclones, only to lose by a 13-5 count at the Country Club.

In a return match with the University of Nebraska on May 15, at Ames, the Cyclones unleashed an attack that defeated the Nebraskans 9½ to 8½, making up for the tie played earlier in the season at Lincoln.

In the return match with the Drake Bulldogs at Des Moines, the improved Cyclones showed their superiority by whipping the Drake foursome 10-8. Melenbacker of Ames and Hird of Drake gave sterling exhibitions of golf throughout the match.

AT IOWA CITY, on May 18, the University par-shooters thoroughly drubbed the Cyclone troupe 14-4, thus making a clean sweep of the two-meet series played with the Cyclones.

The final match of the season saw the Cyclones tangle once more with the University of Omaha, May 26th. Still smarting from the defeat handed them earlier in the season by the Cyclones, the Omaha club-wielders evened the count to the tune of 12-6. In this match, Shuey and Blackledge replaced Tabor and MacRae, who, with Melenbacker and Peterson had played in most of the matches throughout the season.

1 9 3 4 G O L F

## 1 9 3 4 T E N N I S

## LETTER AWARDS

*Major*  
ROBERT HAWLEY  
GENE WALLAR

*Minor*  
HOWARD FRAZER  
DONALD HUTTON

THE artful game of tennis has always proved its worth at Iowa State College and the Cyclones boast of an enviable record for the last few years.

The 1934 team was composed of Captain Gene Wallar, Bob Hawley—both seasoned veterans—and two less experienced men in the forms of Don Hutton and Howard Frazer.

The first game of the season was played at Iowa City against the University of Iowa, April 28. The Cyclones lost a well-played match to the University boys by the score of 5 to 1, Wallar being the only Cyclone to win his individual match.

ON APRIL 30, at Lincoln, the Nebraska Huskers downed the Cyclones 5 to 1, Frazer being the only Cyclone who could cope with the Husker volleys. He won his singles match after dazzling sets of 7-5, 1-6, 6-3.

The Cyclones made up for the previous defeats by whitewashing the Drake Bulldogs at Des Moines on May 2. The Cyclones played faultless tennis to romp to a decisive 6 to 0 victory.

In a return match at Ames on May 5, Nebraska again took the measure of the Cyclones, winning all but the tennis court to whip the Cyclone hopes, 6 to 0.

May 11 saw the Cyclones again engaged in a bitter match with the Drake Bulldogs, but as in the previous encounter, the Cyclones showed that they were masters of the situation by once more topping the Bulldogs, 5 to 1. In this match, Frazer was the only Cyclone who failed to win his share of the encounter.

THE Cyclones next traveled down to Lincoln to take part in the Big Six meet, held May 18 and 19. Wallar was defeated by Voss of Kansas in the second round of play and Hawley was also eliminated in the same round by Haegan of Nebraska. The Cyclone doubles team of Wallar and Hawley reached the semi-finals, only to lose to the sharp-shooting combination of Voss and Kell of Kansas.

In the concluding match of the season the University of Iowa took the measure of the Cyclones on May 21 at Ames by coming out ahead of the local racqueteers, 4 to 2. Wallar won his match handily, and the duo of Wallar and Hawley won their doubles match, for the second Cyclone point after thrilling sets of 7-5, 3-6 and 6-1.

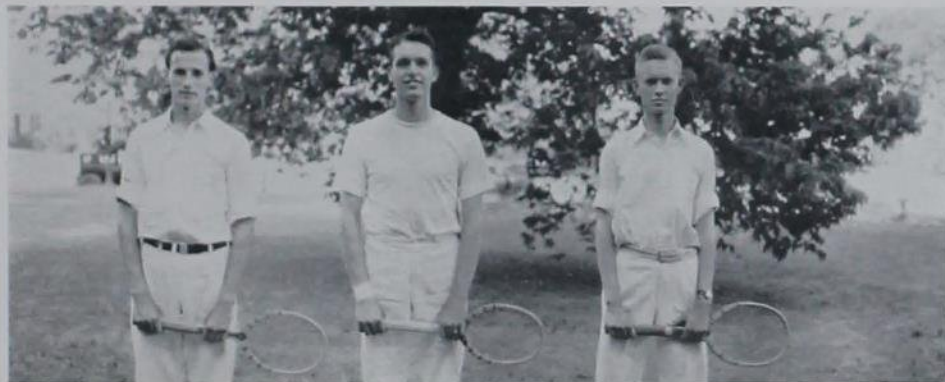

Hawley Wallar Hutton

# COLLEGE COSSACKS

## OFFICERS

ROBERT COURTER .....	<i>President</i>
WELCH RICHARDSON .....	<i>Secretary-Treasurer</i>
DALE SKYLLINGSTAD .....	<i>Captain</i>
CLARENCE CRITZMAN .....	<i>Student Coach</i>
CAPTAIN MATLACK .....	<i>Officer-in-Charge</i>

THE College Cossacks is the only group of its kind in the country. It is composed of those students who are outstanding in horsemanship and who put on an exhibition of daredevil riding three times during the school year. These are at the Little International, the Military Circus and Veishea.

The College Cossacks are coached by a prominent rider, elected to that position yearly. They are entirely a self-supporting group.

The aim of the College Cossacks is to give opportunity to students who are not able to participate in athletics to take part in extra-curricular activity. It enables any student to become an expert horseman.



Calry	Schlesselman	Thurber	Downing	Power	Fry	Brenny	Guthrie		
Libby	Wilson	Dodds	Raven	Vogel	Apland	Neely	Plambeck	Andes	Converse
Taylor	McNay	Anderson	Butterworth	Scott	Daniels	Prouty	Arendts	Quirin	
	Stanley	Whitford	Courter	Capt. Matlack	Critzman	Skyllingstad			





Freshman Athletics  
Names and Records of Future  
Cyclone Stars



Above—Top row: Waite Clancy Wight Rae Fitzwater Obye J. Kirstein Julian  
 Second Row: Otopalik Van Evera Domer Arp Smoke Walters Moburg Strackbein Dunsmoor  
 Burrell Buchanan  
 Third row: McCullough Rogers Morris Rushmore D. Johnson Stoecker Partridge Camp Jennings  
 K. Kirstein Batman  
 First row: Menze Lee R. Johnson Snell Hartle Sharkey Kraai Picken Boening Schmidt  
 Below—Top row: Connell D. Johnson Partridge Camp Empey Gibson Blahnik Landsberg Truskowski  
 Front row: Rushmore Loufek Snell French Anderson Roschlau Weber Olsgaard Minish

FOOTBALL NUMERAL AWARDS

DONALD ARP  
 KENNETH BATMAN  
 LAWRENCE BOENING  
 ALEX BUCHANAN  
 JACK BURCHFIELD  
 WILLIAM BURRELL  
 GORDON CAMP  
 CARL CLANCY  
 PHIL DOMER

THOMAS DUNSMOOR  
 WILLIAM FITZWATER  
 GEORGE HARTLE  
 FRANK JENNINGS  
 DARRELL JOHNSON  
 ROBERT JOHNSON  
 RALPH JULIAN  
 KEITH KIRSTEIN  
 JACK KIRSTEIN  
 RUSSELL KRAAI

THEODORE LEE  
 ROBERT MCCULLOUGH  
 KEITH MOBURG  
 GERALD MORRIS  
 WALTER OBYE  
 WILLIAM PARTRIDGE  
 JOSEPH PICKEN  
 JOSEPH RAE  
 VAUGHN ROGERS  
 ROWLAND RUSHMORE

ALBERT SHARKEY  
 JOSEPH SMOKE  
 ELWIN SNELL  
 ALFRED STOECKER  
 LUVERNE STRACKBEIN  
 DONALD VAN EVERA  
 ALBERT WAITE  
 ROBERT WALTERS  
 JAMES WHITE

BASKETBALL NUMERAL AWARDS

ROBERT BLAHNIK  
 GORDON CAMP  
 GEORGE GIBSON  
 DARRELL JOHNSON  
 THEODORE LANDSBERG

WILLIAM PARTRIDGE  
 HARRY ROSCHLAU  
 ROWLAND RUSHMORE  
 ELWIN SNELL  
 ROBERT WEBER

FRESHMAN FOOTBALL, BASKETBALL

# FRESHMAN SWIMMING AND WRESTLING

## SWIMMING NUMERAL AWARDS

JAMES CLEMENTS  
KEITH COCHRAN  
HERBERT DAUBERT

ZAC DUNLAP  
JOHN FERGUSON

WILLIAM FRILEY  
HARRY HARRIS  
ROBERT WEMPE

## WRESTLING NUMERAL AWARDS

ELSNER BAADE  
DONALD BUTLER  
LAWRENCE HAMILTON  
RAYMOND HAMILTON

RALPH HARRISON  
JOHN KIRSTEIN  
JAMES KNIGHT

HUGH ROBERTS  
ALFRED STOECKER  
HAROLD UNSDERFER  
ROGER WILCOX



Above: Otopalk Knight R. Hamilton L. Hamilton Butler Strevor Davidson  
Front row: Harrison Unsderfer Baade Stoecker Roberts Wilcox Kirstein  
Below: Dunlap Ferguson Cochran Clements Friley Daubert Harris

# FRESHMAN BASEBALL AND TRACK

## BASEBALL NUMERAL AWARDS

GENIO COLASACCO	CLARENCE GUSTINE	MAURICE LONDON
FRANK DYKSTRA	ANDREW HORN	GEORGE ORBIN
RAYMOND GATHMANN	MAURICE JOHNSON	ALLEN PACKER
	AUGUST KRAUSE	

## TRACK NUMERAL AWARDS

ROBERT BOGARD	FRANKLIN ELLIOTT	AUSTIN JOHNSON	JACK HARIDON
HOLMES BROWN	WILLIAM FOLLEN	H. KINSINGER	WILLIAM STOUFER
SHAN CAMPBELL	HENRY HOFF	WARREN KING	GEORGE SCHACK
LAWRENCE COSTIGAN	LAPE HOOD	MAYNARD MCHARDY	ROBERT RUSSELL
	WINFIELD HANSSEN	THOMAS NEAL	STANTON CHRISTIE



Above—Top row: Truskowski Colasacco Orbin Krause Dykstra Schafroth Roberts  
 Second row: Johnson Gustine Gathmann Horn Loonan Morelli Packer  
 Front row: Carr Anderson London

Below—Top row: Simpson Russell E. Elliott Lindsey Costigan Mitchell F. Elliott Stoufer Crocker  
 Knuths Kinsinger Follen G. Smith  
 Second row: Johnson Hanssen Helmer Hoff Bogard Neal Rieke Schack McHardy Brown  
 Front Row: Erickson Sewell Spry Miner Hood



## Men's Intramurals

"They Played, They Fought, They Won"

# I N T R A M U R A L



HARRY SCHMIDT,  
Director

**U**NDER the direction of Harry Schmidt, an intramural system has been set up at Iowa State which successfully reaches 77 percent of the male student body through the medium of competition in touch football, wrestling, track, handball, swimming, tennis, horeshoes, golf, basketball, bowling, volleyball, baseball, playground ball and fencing.

Mr. Schmidt has reached this large percentage through the organization of the wards, dormitories, fraternities and fraternity freshmen. The skill of the ward and dormitory athletes is recognized by the presentation of charms, and in the fraternity groups trophies are the rewards for proficiency. Last year Sigma Alpha Epsilon accrued the highest number

of points in the all-year competition to capture the huge traveling cup.

## FRATERNITY POINT STANDING

1933-1934

Sigma Alpha Epsilon .....	1596.899
Phi Delta Theta .....	1499.091
Kappa Sigma .....	1000.628
Beta Theta Pi .....	900.052
Sigma Chi .....	835.898
Alpha Gamma Rho .....	817.756
Sigma Nu .....	699.900
Pi Kappa Alpha .....	697.895
Tau Kappa Epsilon .....	605.180
Lambda Chi Alpha .....	601.124



Sigma Alpha Epsilon, Intramural Champions 1933-1934



ALPHA GAMMA RHO  
*Fraternity Softball*



DELTA UPSILON-PI KAPPA ALPHA  
*Freshman Softball*



XI WARD  
*Ward Softball*

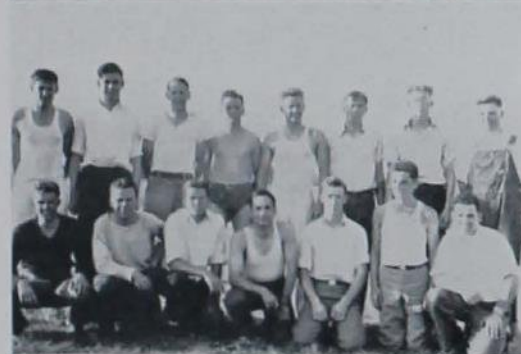

GAMMA WARD  
*Ward Track*



MEN'S COOPERATIVE DORMITORY No. 2  
*Spring Relays*



DELTA WARD  
*Ward Fall Relays*



PHI DELTA THETA  
*Freshman Indoor Track*



PHI DELTA THETA  
*Freshman Fall Relays*



SIGMA ALPHA EPSILON  
*Freshman Dual Swimming*







PHI DELTA THETA  
*Freshman Handball*



SIGMA ALPHA EPSILON  
*Freshman Swimming*



ALPHA GAMMA RHO  
*Fraternity Wrestling*



DELTA CHI  
*Fraternity Swimming*



XI WARD  
*Ward Swimming*

IOWA STATE FENCING SQUAD



EPSILON WARD  
Ward "B" Basketball



DELTA AND EPSILON WARDS  
Ward Horseshoe



SIGMA ALPHA EPSILON  
Fraternity Indoor Track



SIGMA NU  
Freshman Basketball Runners-up



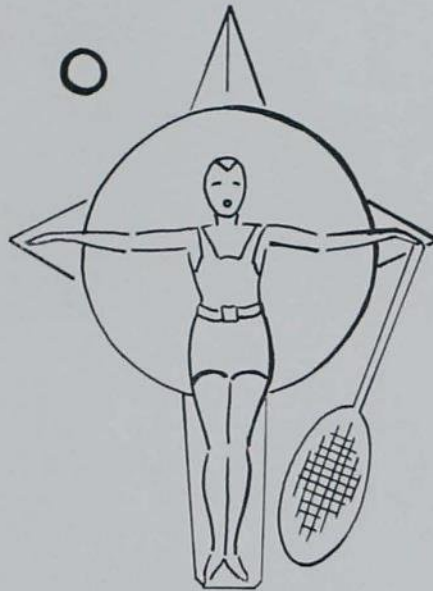

## Women's Intramurals

Hockey—Ping Pong—Basketball  
Tennis—Swimming



St. Pierre Tillapaugh Whetstone Alexander Saue  
Hansell Hoppe Taylor Sparling Miss Moorehouse

## W. A. A. COUNCIL

### OFFICERS

BETTY SPARLING ..... *President*  
 ALBERTA HOPPE ..... *Vice-President*  
 BETTY TAYLOR ..... *Treasurer*  
 LOIS HANSELL ..... *Secretary*  
 GRETCHEN MOOREHOUSE ..... *Faculty Advisor*

## INTRAMURAL BOARD

### OFFICERS

MARIE WHETSTONE ..... *President*  
 ARLENE GRIMM ..... *Secretary*  
 GRETCHEN MOOREHOUSE ..... *Faculty Advisor*



McCartney Hughes Saue Grimm Howes Whetstone Placatka Wheeler  
Stewart Remington Osborn Moorehouse Hiniker Rupe Searl



FALL QUARTER

Champions .....	Clara Barton
Deck Tennis .....	Alpha Gamma Delta
Volleyball .....	Clara Barton
Archery .....	Pi Beta Phi

WINTER QUARTER

Basketball .....	Alice Freeman
Swimming .....	Alice Freeman
Ping Pong .....	Chi Omega

INTRAMURAL WINNERS 1934-35

A college day... Coeds learn how to wear smart clothes and bake luscious cherry pies, while Ags, Industrial Scientists, Vets and Engineers pour over charts, problems, medicines and slide rules. The stately campanile's clock marks each passing hour. A college night... Moon and stars above... Two below... Atmosphere of mellow light and music... A few minutes... Nature versus Science's four-year plan... Future Homemakers are made--Science? Nature!

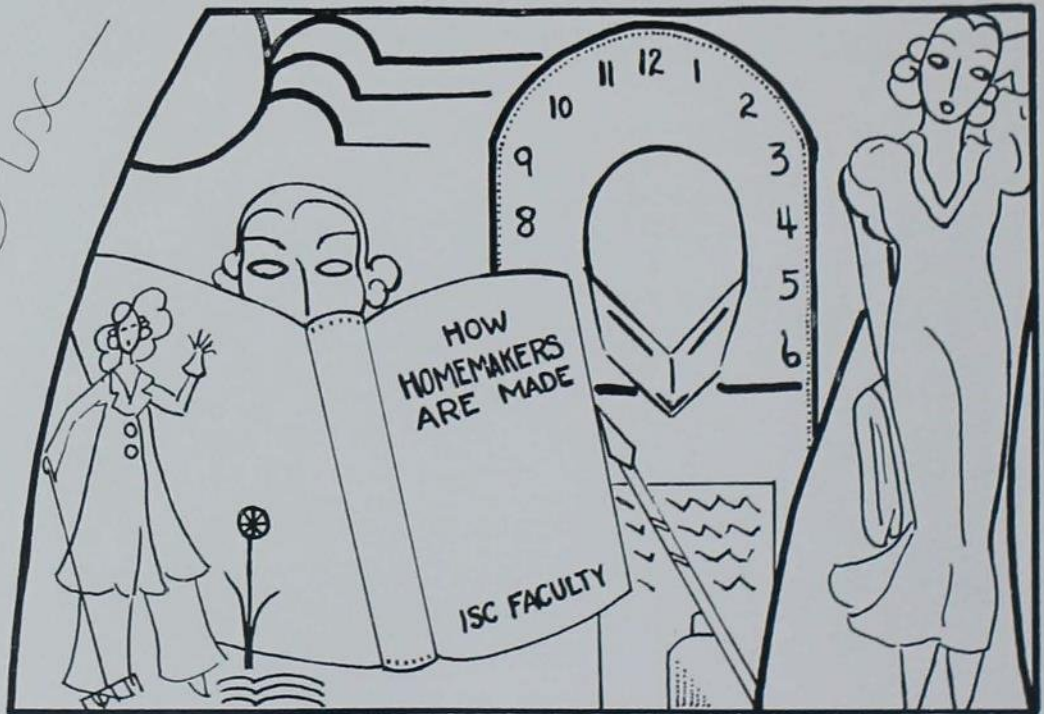



S A T I R E



patches, brooses, akes & stuf  
fer th' stooges wernt enuf  
they had ta woo th gals askate  
th ice becayme a place to date  
many a hero there wuz hayled  
whose luv had tride t' skate & faled



# SCRAPS FROM A STUDENT'S SCRAPBOOK

## A Solution

Great things (as well as other things) happened to Iowa State College in this year of our emancipation, nineteen hundred and thirty-four-thirty-five (34-35), which officially began on registration day last spring and wound up in a blaze of basketball (Hi, Wag) at the end of the recently gone, but not forgotten, winter quarter.

High lights of the year, excluding the stars, included the Cardinal Guild's reckless abolishment of everything except the mosquitoes in



"They met the milkman . . ."

North Woods, the widespread conflagration on the campus last spring which optimistic people called a WSGA convention and the subsequent male protectorate organized over at Phi Delta Theta, the first appearance of Sketch, new inspiration to prep English flunkers, the gradual advent of summer, the bevy of beautiful freshman coeds which appeared on the campus in the fall, but either disappeared or rubbed the paint off, the discovery by the state that Iowa State played football, the Big Six basketball olive wreath, etc., et cetera, en how, en many more things.

The true facts are scarcely known to the campus, because true facts get around very

early in the morning and in classes. Since students are asleep at both times they know nothing. For verification called T. & A. M. Department. The following pages (one follows another, you funny fellow) are extracts, excerpts, extollings, exams and all the other eggs from a student's scrapbook—facts, fantasies, foolishness and filosophy.

## Intelligence Test

One magazine figured out a test to estimate how much you knew about what was happening around in this world. Another has devised a series of question ferrets for the corners of your brain. But nothing successful yet has been devised for the campus along such lines. The Phi Kappa Phi pledges proved (we already knew it) that you can't believe in psychologists, the women's questionnaire last spring didn't find out anything, and even the Romeo who asked his Juliet where she was last Saturday night doesn't know exactly where he stands when he gets through.

So, in view of the incompleteness of all previous intelligence examinations, it seems plausible to present a campus rater (not ratter) that will tell you exactly where you stand in the scale of brain ability. If you get in the fifties you might just as well go back home and start working for pappy, if you're in the sixties you



"The Twin Star's business was increased by 1,000 bags."



They understand him.

show a flicker of intelligence, in the seventies you're not at all bad, in the eighties you are smart enough to pass chem the second time, and in the nineties . . . well, what in hell did you take it for?

It is a survey of campus happenings within the past year; things you should know about; not from reading the papers, but from keeping your ears to the ground. Try it, and find out about yourself. There are 100 questions; the correct answers are at the end of this section, as well as at the end of your wits.

1. Who was selected to succeed Professor Meeker as head of the Mechanical Engineering Department: Elwood, Diesel, Bailey, St. Patrick, Dana.
2. The six stadium rats were: a group of expressions comparable to nuts, a half dozen Cyclone athletes, Coach Veenker's team of pet field mice, the six companies who held the bonds on the stadium, the six coaches who played handball every day.
3. Jack Crawford is: a professional dancer, Otopalik's heavyweight grappler, president of the sophomore class, head of the Entomology Department, a band leader.
4. The men's glee club gave ..... concerts on its field trip last spring. 13, 12, 32, 7, kept still all the time.
5. The first name which was selected for the present Sketch magazine was: The Bearded Roman, Scriptorium, LaVerne Ripples, The Literati, Derby's Endeavor.
6. The chief topic of discussion (theme) of the W. S. G. A. conference here last spring was: successful blind dating, gold-digging as a declining art, the social aspects of grades, intelligence, rushing.
7. In what class was it that the professor said "in other words" 86 times in an hour: English, economics, general engineering seminar, convocation, bull session.

8. When Iowa State coeds cast their ballots on entertainment preferences, they favored: exchanges, picnics, Dutch dates, formals, libe dates.
9. Miss Grace Hoover resigned her position as head of: the Anti-Sham Battle Movement, Applied Art Department, College Cossacks, Y. W. C. A., Iowa Homemaker.
10. Brownie, unofficial assistant nite show manager at Iowa State last spring was: an ice cream sandwich, a monkey, champion pig, Dr. F. E. (Chem) Brown, the campus grass, a dog.
11. "Blue Cheese" was a name given to: reflection of moon on Lake LaVerne, faction in the senior class advocating blue as class color, dairy industry invention, name of Iowa State's champion Jersey at State Fair, a Sigma Nu cuss word.
12. The Women's Intramural cup was won last spring by: Beta Theta Pi, Men's Glee Club, Kappa Delta, Al Hoppe, Pi Beta Phi.
13. Paulus J. H. Lange was selected to hurl the old apple on the all-college, all-time baseball team because: he could really throw it, he struck out so many English students, he gets by with more things, he can eat Union steaks, he understood curves.
14. The important individual who opened the gate to let the water into Lake LaVerne last spring was: John Pilmer (from the CCC camp), Dean Marston, President Hughes, Jo Tenor, the Duke.
15. When asked if they were satisfied with hours as they were, Iowa State coeds said: Okay, we have to stay out too late, we can't stay out late enough, what are the hours now, we don't want 8 o'clocks.
16. The group destined to become famous for five-pounds was: physics weight laboratory, maternity ward in the College Hospital, Delta Delta Delta, Campus Drug, Gamma Phi.



Zimmerman said, "Eeny, meeny . . ."



What does L. I. D. mean?

17. Official book checker-uppers found last spring that the Campus Varieties programs were: earning money, losing money, never heard of, dull, hard on one's feet.
  18. What national event was held on the campus last spring: 4-H Girls Convention, A. A. U. wrestling tourney, Dunkards, National Peace Conference, Republican Convention.
  19. The Apple Polishers Ball is put on by: the horticulture students, Walt Rognlien, the L. A.'s, the Association of University Professors, the Union of Graduate Students.
- 
20. The name of the Nite Show at Veishea last spring was: Chocolate Soldier, Tin Pan Alley, La Tosca, Student Prince, Pinafore.
  21. How did the Cyclone grapplers place in the National A. A. U. tourney last year: first, fourth, last, third, in the money.
  22. "Where Iowa State meets to eat" is the slogan of: North Woods Picnic Association, Scoreboard, Phi Delta Theta, Guild Barbecue Committee, the Hec Division's cherry pie selling campaign during Veishea.
  23. The party which won 12 class offices in last spring's elections was: All-College, Dark Horse, Representative, Independent, Wild.
  24. One of these was a Bomb beauty last spring: Campus Idol, Jo Kennedy, Miss Sims, Little Audrey, Jean Porter.
  25. The party made famous for its anti-scalping efforts was: Military Ball, Foresters' Hoedown, Sham Battle, Ax-grinders' Bawl, Senior Prom.
  26. A famous violinist who was on the campus last spring was: Caruso, Cornell, Elman, Brahms, Hawley.
  27. The Delicate Dellas were: a group of coeds who had to take very little school work because of ill-health, a brand of sandwich

served in the Union, stool pigeons, an organization of coeds dedicated to promote and demote campus romances, red-headed coeds.

28. In a pair of baseball games with Iowa State Teachers' College, the Cyclones: halved the series, won both, lost both, were rained out, skipped out with TC coeds.
  29. One of these was elected president of Cardinal Guild last spring: Carl Hamilton, Wilbur Latham, Dr. J. F. Edwards, Virginia Brayer, Art Sterrenberg.
- 
30. Believe it or not, there is a bird in this list who has been cut out as the campus' professional treasurer: H. C. Gregg, Chuck Cownie, Grill cashier, Knute, Al Karlson.
  31. Who was it that originated the name for Veishea: Bradstreet & Dunn, Bomb editor, "Shorty" Paine, Mary Lyon, Wallace Barron.
  32. The opening convocation for Veishea last year was addressed by: Frank Reck, Ding, nobody, Governor Herring, Dr. Hughes.



The score was 31 to 6.

33. Semiannually Mortar Board sponsors a leadership conference in conjunction with one of these organizations: A. W. S., Town Girls, Y. W. C. A., Industrial Science Council, Cardinal Key.
34. How many skits were given in the student vodvil during Veiseha last spring: 8, 1, none, 4, there was no vodvil, too many.



The faculty liked the way the students drank it.

35. One of the numerous meetings held on the campus last spring was addressed by Alden H. Hadley, and was chiefly attended by: firemen, League for Industrial Democracy, Town Girls, Sigma Chi, ornithologists.
36. Last spring the Iowa State Players presented George M. Cohan's famous play: As Thousands Cheer, The Tavern, Ah Wilderness, Peace on Earth, Billy the Kid.
37. The 1933-34 president of the Interfraternity Council was: Hollis Hilstrom, M. D. Helser, Jean Edwards, Arnie Finnern, Clayton Cooper.
38. At the Leadership Conference in the spring, students asked for: prep caps prep caps again, more self-government, later hours, more coeds on the campus, administrative bounty on new pledges.
39. Indiscretion on the part of Iowa State students last spring led to considerable publicity in state newspapers and caused the abolishment of what tradition: hell week, prep caps, football, class cuts, Off-Campus Day.
40. The new pep organization which was born on the campus last year and blew over the campus last fall was: Varsity "I" Club, Sigma Alpha Iota, Pi Epsilon Pi, the Veenkermen, Yellow Jackets.
41. A famous campus character who left us for good last spring was: Campus Idol, Frank Mettler, Colonel Booker, Interfraternity Council, polo team.
42. How many degrees were given at graduation exercises last spring: 550, 1,000, 150, 25, nobody knows.
43. The fraternity which won the big intramural cup was: Phi Delta Theta, Harry Schmidt, Eta Ward, Sigma Alpha Epsilon, Alpha Gamma Rho.
44. Registration figures zoomed skyward last fall to the tune of: 3.2 percent, Happy Days, Sage comment, 40 percent, pure propaganda, 10 percent.
45. The campusite who became famous as the "Blond Guard" was: Knute, Hilde Kronshage, Paul Berger, Helen King, a group of light-haired coeds who organized.
46. The football game which started the Cyclones off on their famous season was with: Luther, Simpson, Adelante, bang, wrong foot.
47. Dr. W. H. Stevenson last fall attended an agricultural conference in: Boone, Rome, Scoreboard, Cyclone Cellar, Minneapolis.
48. The shady club (for dancing) which caused a ripple in Greek circles this year, but which everyone soon forgot, was: Athens, Red Coats, Monoclanes, Subduers, Scabbard & Blade.
49. What great event got its start on the campus at the beginning of the fall quarter: Kenny Ruggles' grid signs, the Activities Fee, Bob Williams, Art Auditions, new senior class.
50. What was the by-product of soybeans developed and announced at Iowa State last fall: synthetic peanuts, domestic fertilizer (flower pot edition), dandruff remover, synthetic linseed oil, chewing gum.

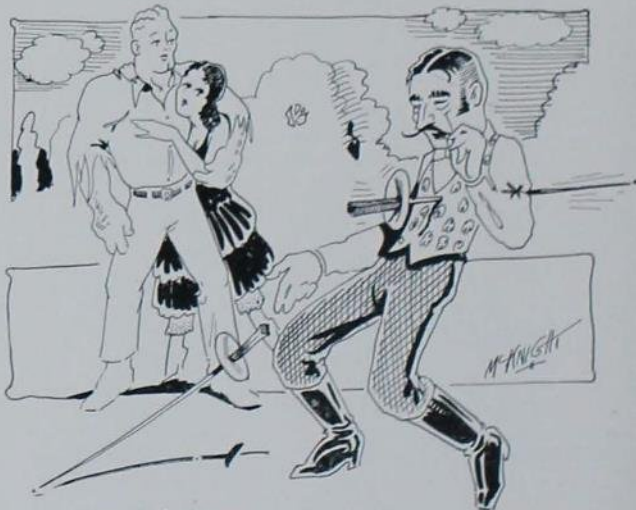

His I. Q. rating was low, but . . .

## **TO THE STUDENTS:**

The Bomb staff is indebted to the advertisers in this volume for their assistance in its publication. All those firms which do business with the college or the students have been given an opportunity to advertise with us, and the following pages plainly indicate those who are ready and willing to co-operate and assist us. The firms represented herein are deeply interested in the college and the students. In all future dealings it will be well to remember that they have rendered us a valuable service.

**THE BOMB STAFF**

51. What group put on the carnival for new women at Iowa State during the fall quarter: A. W. S., A. A. U. W., Mortar Board, Interfraternity Council, Faculty-Fraternity Committee.
52. The score of the now-classic Iowa game on State Field was: 32-3, 31-6, 27-7, 30-5, 7-6.
53. The most picturesque character of the entire Iowa game weekend was called "Filbert" and was: the Pi Phi pet poodle, a turtle, a name connotated as synonymous with the victory, the first name of the dance band leader who played in Great Hall on that eventful night, an affectionate title for a day attached to Joe Gerbrach.
54. John Charles Thomas, a fall visitor to the campus, was a: baritone, psychologist, lecturer, Chicago Tribune reporter, member of the state board of education.
55. The precedent-breaking class cut was fostered on the eve of the game with: Iowa, Kansas State, Oklahoma, Chicago Bears, Nebraska.
56. Two of these men represented Iowa State in the international debate with the London team Nov. 7: Armstrong, Nahas, Molln, Helser, Brockett.
57. Botanists gathered here in the fall to honor the memory of a former Iowa State man whose name was: Karlsrue, Sass, Bessey, Finnern, Wallace.
58. What abode on the campus overnight acquired the title of "Iowa Guernsey Farm": Ag Hall, Dairy Building, Delta Delta Delta, Margaret Hall, Campus Drug Store.
59. The team which played before the sober grads at the Homecoming celebration met: Iowa, Kansas, Kansas State, Missouri, defeat.
60. What dance band has more or less become a tradition as a Homecoming tune furnisher: Herbie Kay, George Shuey, Danie Russo, Vikings, Cato's Vagabonds.
61. The man who was named to prexy the freshman class last fall was: Holmes Brown, Waldo Wegner, Sid Gaylord, John Sandham, Marshall Wells.
62. A famous character who received an honorary doctor of science degree from Iowa State recently was: Hughes, Friley, Zimmerman, Wallace, Demoratsky.
63. Fellowes spoke before an Iowa State audience on the: alcoholic effects of beer, chinch bug menace, America of Today, grass as a basis for picnics, the danger of more Kappa Sigs on the campus, flight over Mt. Everest.
64. The man who was elected to captain the grid team of 1935 was none other than our own: Reggie, Freddie Poole, Harold Birney, Ike Hayes, Tommy Neal.
65. Otis McCreery spoke at the first annual dinner for: G. A. R. veterans, fraternity pledges, varsity "I" winners, alumni, students who passed chemistry.
66. The Lost and Found Department of the college is maintained in the: Student office, office of the director of social life, president's office, there is none, registrar's office.
67. Mrs. Iza Merchant resigned her position as social life director to be succeeded by: Miss Sims, Miss Penley, Miss Herr, Miss Edwards, Miss Stanton.
68. A new program was announced during the fall quarter to aid freshmen in: engineering, acquiring social charm, veterinary medicine, getting dates, pledging fraternities.
69. Campus organizations spent, during 1933-34, money totaling: \$94,000, \$15,000, \$75,000, \$120,000, unknown.
70. A new team which last fall was billed to play the Cyclones in football this year for the first time in many a moon was: Notre Dame, Marquette, Ames High, Chicago Bears, Brown.
71. Iowa State College last fall at the International Livestock Exposition won ribbons numbering: 100, 205, 38, 27, unaccountable.
72. One of these was not chosen among the 10 biggest news stories on the Iowa State campus in 1934: Women's smoking, Iowa State whips Iowa, Activities Fee passed, Registration increased, 554 4-H boys visit campus.
73. One of these campusites received a wire from the Byrd Antarctic Expedition last winter: R. K. Bliss, F. E. Brown, C. A. Iverson, C. S. Gwynne, Hazel Moore.
74. The man from Rochester Colgate Seminary who delivered the Religious Emphasis Week talks was: Morgenthau, Hopkins, Cooper, Hadley, Beaven.

## Milestones of 1935—

During the last college year Iowa State College has:

1. Granted 690 B.S. and D.V.M. degrees, 98 M.S. degrees, 43 Ph.D. degrees, 11 professional degrees. (Degrees granted since first commencement in 1872 total 13,804.)

2. Placed 90 percent of its graduates. (Personnel Service reports 3340 degrees granted during last four years; 200 of these degree holders are "missing" in Personnel files; 2826 are "placed.")

3. Conducted 26 short courses with total enrollment of 7,351. (One of these was the first Diesel power course in the United States.)

4. Recorded an average increased enrollment by quarters of 12.4 percent over the previous year.

5. Observed the milestones marking 50 years of service to Iowa by two staff members, Dean C. F. Curtiss and the late Herman Knapp, vice-president.

6. Produced judging teams which completed establishing an all-time record of leading all collegiate competitors in eight divisions of agricultural judging over periods ranging from 5 to 33 years.

7. Enrolled approximately 75 percent of undergraduate students in the voluntary program of "Athletics for All," besides showing marked progress in intercollegiate athletics.



IOWA STATE COLLEGE  
AMES

75. Before Iowa State's Big Six basketball champs received their first set-back they had won straight games totaling: 5, 6, 4, 3, 7.
76. The minute, dynamic conductor of the Minneapolis Symphony Orchestra in its concert here was: Jim Clift, Ormandy, Toscanini, Stokowski, Hawley.



"They weren't getting the mosta of the besta . . ."

77. The Headliner Hop, new-crowned social affair, was put on by the: foresters, Mid-week Dance Club, Town Girls, Athens Club, industrial scientists.
78. Fred Henderson, prominent lecturer, spoke last winter on the subject: Manchuria, religion, socialism, China, the fraternity system.
79. The two debaters, scheduled to meet an Iowa State team but did not arrive, represented: Notre Dame, University of Nebraska, University of California, London University, Harvard.
80. Out of ten national awards, Iowa State landscape architecture students won: 2, 5, 6, 8, 11.
81. The Veishea coupon books sales during winter quarter was: smaller than ever before, the same as last year, larger than ever before, undetermined for certain, abandoned.
82. A famous Cyclone trackman of former years who returned to school winter quarter to take graduate work was: Polly Wallace, Hal Tellier, Kenny Ruggles, Ray Putnam, Paul Berger.
83. Dr. J. L. Lush last winter returned from an extensive research trip to: Boone, the Ledges, Denmark, Turkey, Mexico.
84. Our much-in-evidence campus radio announcer, fifty-thousand watt, is planning a trip, according to rumor, to: Borneo, India, Boone, Nevada, Hell.
85. At the Engineers' Ball the slide rule pushers named as their St. Patrick: Chuck Roy, Jack Dodds, Margaret Markert, Walt Rognlien, Roy Kline.
86. Dr. R. M. Hughes once suggested to a group of fraternity men a rule that every student should live up to before graduation. It was: pass swimming tests, make 500 acquaintances, live in dormitories for at least 1 year, eat spinach every day, pledge Teke.
87. George Sokolsky, who lectured recently on the campus, wrote a widely acclaimed book, entitled: The Forty Days of Musa Dagh, Good Earth, We Jews, The Future of China, While Rome Burns.
88. L. L. Thurstone, who also spoke on the campus not many moons ago, is a noted: chemist, psychologist, magician, inebriate, fraternity expert.
89. March 22 was celebrated as the birthday of Iowa State College, just entering its .....th year: 75th, 77th, 100th, 81st, worst.
90. A prominent Iowa State faculty member who went to the University of Minnesota to teach during the spring quarter was: Mitchell V. Charnley, Tolbert MacRae, W. G. Murray, James Finney, Carter Glass.
91. Dr. George Earle Raiguel is: an international affairs authority, authority on chemistry of the body, commentator on Chinese civilization, brain surgeon, nationally known engineer.
92. Green Gander, campus humor magazine, is published by: Sigma Upsilon, Journalism Department, Sigma Delta Chi, Wesley Players, Iowa State Student.
93. Church denominations on the campus number: 17, 24, 9, 45, unknown.
94. The director of the extension service, which has done so much during the past year, is: R. E. Buchanan, R. M. Hughes, R. K. Bliss, H. H. Kildee, Derral Langham.
95. Two of these men are representatives on the faculty-fraternity committee: Horace Cheney, Art Davidson, Jack Stolp, Bud Hyde, Charles Chase.
96. An Iowa State department head who was recently in Hawaii is: Sweeney, Rich, DeVries, Strom, Fuller.



Since 1912

(Twenty-three Years)



THE students and faculty of Iowa State College and the people of Ames have made it possible to have the up-to-date stores we now maintain; we are proud of our quick, courteous and satisfactory service.



*SCHOOL SUPPLIES OF ALL KINDS  
AT THE*



STUDENT  
SUPPLY STORE

NEXT TO AMES THEATRE

AND

REYNOLDS and IVERSEN

DOWNTOWN

97. A building still standing on the campus which once housed the administrative offices is: chemistry, Station A, The Knoll, old office, Union.
98. The girl who was selected at the end of winter quarter to head W. A. A. was: Betty Taylor, Virginia Brayer, Fritzy Jones, John Sandham, Kenny Ames.
99. The phase of Iowa State College which was treated to a new deal this year, according to newspaper reports, was: scholastic, social, sport, picnic, extension service.
100. Waldo Wegner is: a Sigma Pi, Sigma Upsilon, football player, president of the senior class, wrestler.



"Finnern was an astronomist . . ."

## CCC and Pay

Registration day caused the first consternation for the pleasure-loving stooges last spring. The college on that day adopted the CCC (Carry Cash Constantly) policy which was aimed at bad checks and other miscellaneous items. As an example, take the case of Arnie Finnern (later destined for a senior class prexyship), who tried to pay his registration fee at the town gals' booth, got jerked out of line three times for not having the proper amount of Denison samouliens, and finally wound up on the third floor of Central with nothing but black despair in his heart.

Arnie was a good boy, but he was a Sigma Nu out to see the world, and if that doesn't mean something ask any one of the Gamma Phis, Alpha Deltas, Sigma Kappas or Chi O's. As a result of his indiscretions he came down with scarlet fever exactly 11 months later.

## The Culture Conquest

Simultaneously (well, within a day or so of each other) rotund Jack Crawford and Tarzan Ted Shawn came to the campus. Redwood Anderson, Jim Eicker and George Wilhelm went home for the weekend—there wasn't room for all three of them on the campus (all three of them meaning, of course, Anderson, Eicker, Wilhelm and Shawn).

At the Crawford tune fest in Great Hall there was a preponderance of avoirdupois, and at the Shawn dance there was a preponderance of women. The lucky outgrowths of the affair were: (1) That Crawford beat Shawn here, (2) That the gals who witnessed Shawn were too late to exercise any new dances on their hapless boy friends on the evening of the Crawford affair, (3) That even the great are inclined to assume bay windows, and (4) That if George Shuey would grow a mustache and take off his pants he would make a swell Crawford-Shawn person, all in one.

## Who? How? What?

It can be said of questionnaires,  
Dost take a brave coed who dares  
To answer as she really thinks,  
About late hours, a smoke, or drinks.  
They asked about religious aims  
Of our benign, but wary, dames.  
The gals believed in formal things;  
Were satisfied with curfew rings.  
The dorms they guessed were quite OK;  
But term exams they shunned with nay.  
The Cyclone Cellar got its start . . .  
The Grill became Tobacco Mart.

## WSGA, Etc.

For once there were enough women on the campus so that every socialite could have a date on the same night. La femme representatives came from every quarter of the country. The situation was so favorable that even such black-listers as Seaman Knapp, Bob Dodds, Johnnie MacRae, etc., got dates for the Women's Panel, which just happened along about the same time. Rumor reported that 17 Phi Deltas took advantage of the unusual opportunity afforded by WSGA.

As a result the organization was changed to AWS, which in sorority-dormitory yodel means "And We'll Showem." They did, and still are.

# MAN-POWER

There will always be jobs for man to do, and meat will always be one of his best efficiency foods. There will always be a market for meat and meat animals. But prices are at all times determined by the number of jobs. Even under present conditions you, the producer of meat, can help put men back to work—create a broader demand and higher prices for your product, by patronizing the primary market.

In doing so you help both yourself and the consumer of meat. The primary market is the most economical place for your cattle, hogs and sheep to pass into consumption. Only there are highest prices possible at the lowest net cost to both producer and consumer.

You get more money to spend for products of the city when everyone sells on the primary market. That additional money, when spent, helps the city worker. It comes back to you in the form of still higher prices for your stock—and everyone can live better.

When it comes time to sell your stock  
... remember that---

PRIMARY MARKET DOLLARS  
BUY MORE GOODS!  
MAKE MORE JOBS!  
BOOST PRICES ALL  
ALONG THE LINE!

## SOUTH OMAHA OFFERS

Broad demand, hence competition for your live stock—efficient service—modern equipment kept in A-1 condition—strict sanitation—natural drainage system—plenty of fresh water. SOUTH OMAHA is your logical market because it is convenient. No matter how you ship, it is easy to reach from all directions.

Union Stock Yards Co.  
of Omaha [Limited]



HYGRO-COLD  
STORAGE

*Factory Fur Service*

Whether your furs need repairing, cleaning, restyling, or the protection of Hygro-cold storage, Cownie's complete factory facilities are available to you at low factory prices.

Either take your furs to our location in Ottumwa, Fort Dodge, or Des Moines . . . or mail them direct to our Des Moines factory . . . they will be protected from the time they leave you until you receive them back.



If you don't believe that, ask Herb Howell—he graduated. Waldo Wegner has been trying for a year and a half to convince everyone that AWS means either "As Wag Says," or "Ask Wag, Sooky," which goes without saying that he would be glad to go, he never has a date anyhow.

But Wag or no Wag, the campus wags had plenty of fun over the affair, that is, those what didn't have dates. For instance, WSGA and Amazon became synonymous, and 2 days after the ladies had retired from the campus, Mem Union Director (and general manager) Pride put a bevy of plasterers to work repairing the chips above all the Union gateways. The gals, all of them well on their way to seven feet, outchipped even Art Sterrenberg, Stretch Kilbourn, Cullen Dodds and Joe Porter.

The boys who took the dates beefed plenty the night of the fatal dance, but at the present rate they'll still be telling the grandchildren all about it.

Pattering

E. H., as in Engineering Hall, really means Earthly Hell . . . Public Enemy No. 1: A good lawyer backed by a gang of skunks armed with machine guns . . . he couldn't be ketched either if he was entrenched atop the Phi Gam house . . . the campus nit-wit is Betty Coed, who thinks snoring is sheet music . . . a college professor is a guy who leads a hard life in order to keep a soft job.

One word conscriptions: Pop Ross: shiver-ish . . . Hugo Otopalik: woof . . . J. R. Sage: g-r-r-r . . . Rollie Cannon: B-r-r-u-p-p . . . Art Roberts: aw fellers . . . Arnie Finnern: whoa now.

Mottoman bumpires: Ray Rich—You know me, that guy I'm always talking about . . . Dr. H. V. Gaskill—With a hammer-and-saw philosophy you are bound to get a head (or an A in advertising) . . . Walt Rognlien—An apple a day, if it's polished, keeps the flunks away . . . Dr. J. F. Edwards—A stitch in time, and you may have the measles . . . Oren Bolin—Don't count your chickens before they're caught . . . Dick Heitman—Don't cross your bridges before they've been tested in our C. E. laboratories . . . Keith Cranston—A pop on de chest is worth two on the mush.

Sandlot All-stars

On the morning of April 5, 1934, the Duke announced an all-time, all-star Iowa State Col-

BRANNBERG & ALM  
*FAMOUS FOOTWEAR*

FOR WOMEN	FOR MEN
RED CROSS	NUNN-BUSH
ENNA-JETTICK	EDGERTON
FLEX-EZE	WALTER BOOTH

"BUY AND WEAR SHOES  
WITH A REPUTATION"

BRANNBERG & ALM  
DOWNTOWN AMES

*Year After Year*

FINEST FABRICS

Come from

STEPHENSON'S  
OPPOSITE CAMPUS

# EVERYTHING FOR THE STUDENT



Whether it is a pencil, a notebook, or a textbook—we are ready to supply your class room wants. This store is run for the benefit of the students.



*QUALITY GOODS  
AT LOWEST PRICES*



## COLLEGE BOOK STORE

ON THE CAMPUS

## CONGRATULATIONS!

X#

MAY the years to come bring you as much happiness as your patronage has given us during your sojourn at I. S. C.

*The Fair*  
AMES FOREMOST STORE

DRY GOODS

READY-TO-WEAR

MILLINERY

SHOES

BEAUTY SHOP



WHITE SPORT OXFORDS  
AND  
WHITE DRESS SHOES

We Have Them

THE FAIR

Phone 100 SHOE DEPT. 234 Main St.

## Christensen Hardware

3 RELIABLE STORES

125 MAIN, AMES, IOWA

PHONE 12

2536 Lincoln Way  
Campus, Ames, Iowa  
Phone 121

Slater, Iowa  
Phone 82

lege baseball team, which it might be well to repeat for posterity and before prosperity.

KNUTE for catcher—he catches everything on the campus, and nothing ever gets by him. He also knows all the signals.

PAULUS J. H. LANGE was nominated to take over the mound assignment. Reason for the selection was rather brief: "He really can throw it."

PROF. RUTHERFORD was scheduled to handle the assignment at first base, because, in the first base, he is tall, and it is rumored that he can reach right out into thin air and spike 'em. Spike what? All the answers, of course.

HARRY SCHMIDT went out to second base where he could lecture on "Putting an Intramural Athlete in Every Home" without hurting anybody, or hurting himself.

FRANK HOOD got the third base berth where he would be in a natty position to sit down on the base (a natural pose for Frank) and prevent anyone from reaching it.

F. ELLIS JOHNSON won the honorary shortstop job, because the electrical engineers claimed he never stopped short of an hour and a half.

KENNY RUGGLES was selected to play right field, with the explanation that he couldn't catch a ball but he was a good cleanup man.

REDWOOD ANDERSON took the center field assignment because he covers a lot of territory.

BROWNIE, Augie Sindt's famous pooch, got the other field job, because he could be away out thar where he could catch all the flies he wanted to.

RUTH COOK shall be the newly appointed coach of this famous aggregation, for as editor of the Iowa Homemaker, she should know how to make homes safely.

## LaVerne, La La, Lament

If it hadn't been for the fact that Iowa State was still nursing its April Fools' Day wounds, April 6 would have been great. As it was, things weren't bad. The occasion was the opening of the sluice gates which let in the water that flooded rejuvenated Lake LaVerne. It called for a dedication ceremony and speeches. Dean Marston did all the work, and everybody else stood around and cheered.

The CCC boys and the Veishea Central Committee (at least the ones who knew they were on the committee) were allowed to stand on the upper dam. The president of the college was supposed to be there for the valve turning, but

OUR  
COLLEGE  
CLUB



ON THE BLUE SIDE OF THE LEDGER  
OF SERVICE

Iowa State College men and women have few opportunities to make better investments of themselves and their means than in Memorial Union. Conceived as a noble memorial to service, this building and its staff have become tremendous factors in the enrichment of life at Iowa State. Thru the sacrifice and service of thousands of members who have created this investment and still other thousands who have yet to come to Iowa State, Memorial Union will grow in unselfish service to the College and to all Iowa State men and women on and off the campus,---will thus pay interest on the investment.

MEMORIAL UNION

*All the Name and  
Slogan Implies*



CAMPUS DRUG CO.

"A REAL DRUG STORE"

LINCOLN WAY AND WELCH

LOYD'S  
SERVICE STATION

◆  
MOBILGAS  
MOBILOIL

◆  
815 LINCOLN WAY, AMES, IOWA

TALLMAN JEWELRY

MAKES IT EASY TO FIND

"GIFTS THAT LAST"



ESTABLISHED 1890

236 MAIN ST.

AMES, IOWA

like Governor Herring usually is when they want him to dig the first shovel of dirt for the new hospital or get on the mound and pitch the first ball in the opening game of the season, he was sick.

After that everyone had his picture taken. That is, except for the students who were doing so much cheering. Dean Marston had trouble getting the gates open, and a lot of film was used up. After that everybody rushed over to see the sparkling water rush out into the lake, which called for more cheering and a great deal of babbling (of voices, not the brook).

After the dedication ceremonies began to drag and the students were straggling lunchward, those who had tickets went with the CCC boys to their mess, which was deserted by some of Prof. Iverson's famous ice cream. The Veishea Central Committee complained of the CCC coffee being pretty strong, since they had been holding all their meetings in the Cyclone Cellar and drinking Union coffee while they Veishead, but apparently everyone was happy.

That is, except for the editorial writers on the Student, Homemaker, Engineer and Green Gander, for they suddenly found themselves without any more material for editorials, having filled thousands and thousands of inches of space with "Beautify Lake LaVerne" stuff ever since a Dakota dust storm filled it up one day back in pre-beer times. They lamented.

• •  
Candy and Candy

The day after the lake was opened the Gamma Phis leaped into prominence, by holding two five-pound parties simultaneously. This in itself, caused quite a campus stir, but inside of six months, that same sorority was staging such parties so often that unless they had two a week, the campus was disappointed.

Last spring also witnessed Dan Cupid coming out of his depression stupor to catch up for lost time. As a result the jewelled pin and diamond companies began to put men back to work.

• •  
Wrestling Politics

The National A. A. U. wrestling meet came to State Gymnasium in the spring of 1934. It featured such famous foreigners as Robe Heselovitch, of Petrograd; Georgio Martinski, from Eagle Groveski; Roland Lillieanova, from Boone; Kenny Rugglesberg, of Red Gap, and





Burger  
Baird  
Engraving Co.

GRAPHIC ARTS  
BUILDING  
KANSAS CITY

SUSTAINED LEADERSHIP  
YEAR IN AND YEAR OUT  
IS DESIGNING DISTING  
FINISHED YEARBOOKS AND  
MAKING PERFECT  
PRINTING PLATES

## OSCAR SAYS:

X

"We appreciate the patronage of Iowa State men and women."

X

**Trueblood's**  
WEST AMES SHOES

AMES GLASS and BODY SHOP

◆  
ORNING'S AWNINGS

Phone 538

Ames, Iowa

SCHOENEMAN BROS. CO.

LUMBER—PAINT—COAL

◆  
West End of Main—Phone 234

O. N. JOHNSON, MGR.

K I M L E R C O A L

Cheaper

Cleaner

◆  
Prompt Delivery

132 Grand

Phone 241

MATHISON MOTOR CO.

"Watch the Fords Go By"

SALES FORD SERVICE

329 MAIN

AMES, IOWA

Doc Gaskill, of . . . ahem . . . m-m-m.

The wholly unsuspected result of the wrestling tourney was the roar of political guns which began to whistle. Again there were three parties, each one of them claiming to be the dark horse group, mostly because of the romance connected with the name.

But politics in connection with the trio of political parties was not as involved as that of Jack-o-Lantern, benign little honorary for sophomore women. The members had a principle for activity which, in effect, meant that Jack-o-Lantern should be doing something on the campus that nobody else was doing. They did.

They bought a soap dish for a campus lavatory, which, in itself, was a good, clean idea, but to date, there has been no soap in the dish. Getting back to the politics of it all, however, the organization split into two factions over the purchase, one side holding out for a pewter plaque to go over the dish, the other holding out for bronze. It goes without saying for those who use the soapless soap dish that the pewterites won out, a momentous decision indeed, which will no doubt alter the course of civilization.

• •

## Politics Is Colored

The backwash from all the political uprisings and comprisings was inevitable, although it was hardly conceivable. The major policy of the campus for nigh onto 20 years had been the fact that the Industrial Science Council was crooked, undeniably, unconstitutionally and irrevocably crooked. The council accepted the decree, in fact it reveled in it.

But about that time Arnie Finnern came to the throne, succeeding Walt Goepfinger (the keyaddict). Arnie was a great man, so his dad said, and he had accomplished many impossible things, getting literally thousands of pledges for Sigma Nu, and heading a potential senior class destined to graduate many great men and many grate (I'll see you in hell) men. It is needless to say that he cleaned up the scientists' little Tammany pot, but therein was the danger.

The Ag Council (goaded on by Russ Plager) suspected indecency, and suspected the industrial scientists of sending its criminal tendencies eastward along the campus walks. First the ag council members decided there had been dirty work afoot (and in truth Horace Cheney had been out batting around the night before the election), and then they decided that there

AGAIN it has been a great pleasure to reproduce the photographs used in the Bomb of 1935. If our work has been helpful in any way in making this year's book a success, we are gratified. To the faculty, students and Bomb staff we extend our thanks for their helpful cooperation.

✂



PHONE 347

108 WELCH AVE.

*"Your Druggist  
is  
More Than a Merchant"*



LET US BE YOUR DRUGGIST



We have just what you  
expect in a good drug store.



**Judisch Brothers**

PHONE 70

209 MAIN ST.

**DRAGOUN  
TRANSFER AND STORAGE CO.**

◆  
YOUR TRANSFER SERVICE  
FOR THE  
PAST "20" YEARS

◆  
DOWNTOWN AMES

**RUSHING'S  
FOOD MARKET**

◆  
*"YOUR I. G. A. GROCER"*  
WHERE YOUR DOLLAR  
BUYS MORE

◆  
DOWNTOWN AMES

hadn't (Al Leffler had not been out battling it around the night before the election). Finally the hadn'ts beat out the hads and the election results were announced. Harlie Zimmerman griped because nobody wanted to listen to his "Eenie, meenie, minie, mo" theory of representation; some still think it was used.

• •  
**The Usual War**

Every spring the fraternities stage their respective hellweeks, much to the amusement of the entire campus. Hellweeks have long been known to furnish a great many things to the campus, among which are: new initiates, giggles for the sorority fans, brunts for jokes, even more sleepers for classes, people who like to stand rather than sit, et cetera.

Burlap underwear took its toll of pledge hide along with the paddles last spring, and in class many were the pledges who got down to scratch, and that is meant literally. Things even went so far that the Phi Sigs placed a guard on their front yard to see that the international rights of trespassing were not trammled. G. A. R. and World War veterans in and about Ames who have lost their sentiment about such old military instruments as bayonets, tin hats and rusty blunderbusses find a ready market for the souvenirs in the gullible fraternity boys.

Nothing is too old for a pledge to wear or to cart around, and nothing is older than the hoary excuse, "We've got to see if they can take it." Military spirit was the theme of the depredations and sorority celebrities found themselves awakened in the black of night to be presented with such little favors as wooden soldiers; and the headliners of America, had they appeared on the campus, might have been surprised to see their likenesses stalking about in the persons of subdued freshmen.

• •  
**Gulp**

When "The Tavern" was presented, Iowa State students and faculty members were so impressed by the suave way in which student Rathbones and Cornells downed their imitation liquors that they asked for its repetition. It was done.

Not long after that all the faculty members and some unidentified students hurried to Des Moines, Boone and Nevada to take out liquor permits, much to the amusement of the stooges, but we hope to no one's chagrin.

--- SUCCESS ---

MANY of you will soon leave behind you the class rooms to enter the larger life for which you have been preparing. The future looks bright and will prove so to those who realize that success is achieved through their own individual efforts. Mr. Victor Hugo Coleman says—

*"The making of success depends largely upon your own efforts, rather than upon what others do. You are actually working for yourself, regardless of what your position in life may be, and unless you are doing your level best for yourself, taking advantage of every opportunity, you cannot expect to be more than an ordinary workman. No person is to be pitied except the one whose future lies behind."*

MAY SUCCESS ATTEND YOUR EFFORTS AS YOU FORGE STEADILY AHEAD



BROWN-CAMP HARDWARE CO.

DES MOINES, IOWA

BEST wishes to the Class of 1935!

Again a MOLLOY-MADE cover is used on the 1935 Bomb. Year after year MOLLOY-MADE covers embody that extra measure of quality that guarantees staffs all over the country the ultimate in appearance and durability.

THE DAVID J. MOLLOY PLANT  
2857 NORTH WESTERN AVENUE  
CHICAGO, ILLINOIS

WHENEVER YOU VISIT  
IOWA STATE

HOTEL  
SHELDON  
MUNN

CENTER OF COLLEGE  
ACTIVITIES

POPULAR PRICES

A TANGNEY-McGINN  
HOTEL

The women of Iowa State College realize  
the importance of a good appearance.

They send their clothes to

AMES PANTORIUM

Phone 231      410 Douglas      Free Del.

BEST ELECTRIC CO.

"EVERYTHING ELECTRICAL"

130 MAIN STREET

S. HANSON LUMBER CO.

PROMPT DELIVERY

212 Duff      Phone 10

*Lawrie*  
THE TAILOR

AND CLEANER

406 Kellogg      Phone 27W

### III Literacy

There was a young poet named Dan,  
Who wrote verses that no one could scan;  
When quizzed by a poet,  
He said, "Yes, I know it,  
But I always try to put as many words in the  
last line as I possibly can."

### Beauties? But No Bath

It was announced on May 8 that a bathing beauty contest would be added to the usual features of Veishea, and it was hoped that this would add zest to Veishea. But as usual all the zest came before it should, and from the administration to boot, so there was no beauty contest, at least it was stipulated that there would be no beauty contest if the bathing were to be included.

But since it lacked the proper approval (not popular approval), it was decided that there would be no baths during Veishea.

### Pies, Cheerio

Likewise (or otherwise) one of the oldest traditions was revived (it was never dead) on the campus during the last Veishea. The hecs continued to sell their cherry pies. On the surface this business has been ostensibly to raise money through the years for something aruther, nobody ever did know just what.

But the truth has at last come out, just as the leaves do in the spring, and finally the hecs were pinned as to their pie-selling motives. In reality they are trying to hook husbands by displaying their culinary attainments (Doesn't it sound dumb?), and this dazzling statement is further borne out by proof. Stooges will remember what a devil of a job it is to get through the Hec Building during the annual exposition; that is to give the gals a chance to hook the boys, and, by the way, the pies are not the only things which have crust in this Amazonian attempt on the Iowa State man's freedom.

### Hughes That

Danny Hughes' rather tempestuous affairs of the heart took a rather serious beating the night of the Bomb Beauty Ball last spring, when he had the crust (no, he hadn't had any

<p><b>AMES BUILDING &amp; LOAN ASSN.</b></p> <p>◆</p> <p>PHONE 81</p>	<p><b>ACME DRESS CLUB</b></p> <p>PHONE 404</p> <p>◆</p> <p>Call and Deliver</p>	<p><b>The Griffin Furniture Shop</b></p> <p>Antiques</p> <p>◆</p> <p>Phone 114      400 Main St.</p>
<p><b>The BROWN SHOP</b></p> <p>Ladies' and Children's Ready-to-wear</p> <p>◆</p> <p>Phone 406      212 Main St.</p>	<p><b>VIOLET'S TOGGERY</b></p> <p>◆</p> <p>Phone 506      206 Main St.</p>	<p><b>MUNN ELECTRIC CO.</b></p> <p>◆</p> <p>Phone 500      311 Main St.</p>
<p><b>COOK'S BOOTERY</b></p> <p>DEPENDABLE SHOES</p> <p>◆</p> <p>Phone 491J      219 Main St.</p>	<p><b>GOODYEAR SHOE SHOP</b></p> <p>◆</p> <p>Phone 1534J      107 Welch</p>	<p><b>Dr. F. E. ROBINSON</b></p> <p>Exclusive Optometrist</p> <p>◆</p> <p>Phone 345      300½ Main St.</p>
<p><b>ESCHBACK MUSIC HOUSE</b></p> <p>◆</p> <p>Phone 474      134 Main St.</p>	<p><b>BETTY SHOP</b></p> <p>Where Women Love to Shop</p> <p>◆</p> <p>Phone 615W      319 Main St.</p>	<p><b>TILDEN HAT SHOP</b></p> <p>The Home of the Raefield Hat</p> <p>◆</p> <p>Phone 17      203 Main St.</p>
<p><b>McDOWELL &amp; JACOBSON</b></p> <p>—INSURANCE—</p> <p>◆</p> <p>Phone 51      316 Main St.</p>	<p><b>COE FLOWER SHOP</b></p> <p>Be Thoughtful      Send Flowers</p> <p>◆</p> <p>Phone 111      Sheldon Munn Hotel</p>	<p><b>LINDQUISTS</b></p> <p>CLEANERS &amp; TAILORS</p> <p>◆</p> <p>Phone 566      2542 Lincoln Way</p>
<p><b>PARSON'S Leather Goods Store</b></p> <p>◆</p> <p>Phone 721W      310 Main St.</p>	<p><b>MAX DUITCH</b></p> <p>Buick, Dodge and Plymouth Cars and Trucks</p> <p>◆</p> <p>Phone 1000      323 Fifth St.</p>	<p><b>HANNUM'S</b></p> <p>Women's Ready-to-wear</p> <p>◆</p> <p>Phone 23      Across From Campus</p>

## YEAR BY YEAR



Students are realizing the value of our banking policy.

We extend a welcome to all who desire a sound bank with pleasing service.



## Union Story Trust and Savings Bank

AMES, IOWA

### EVERTS

YOUR TELEGRAPH FLORIST

PHONE 490

### FRIEST NEWS STAND

By the Campus

CANDY—ICE CREAM—POP  
TOBACCO—PIPES—CIGARETTES

Post Office Station No. 1

You will find the best and quickest battery service in town

at the

AMES STORAGE BATTERY CO.

Phone 418

416 Burnett

### DAHL TIRE SHOP

GOODYEAR AND FEDERAL TIRES  
RETREADING

412 Main St.

Phone 560W

cherry pies) to appear at that formal in his shirt sleeves. Promptly a red line was drawn through his name in many of the little black books in Welch West and elsewhere. Danny always was a great Welch Wester anyway.

His tough luck, caused by his indiscretion, freed many of the campus benches on moonlit evenings, and thereafter the engagement reports began to mount. They had previously hit a new low.

## Gad, Man

Clipped from the Newton Record: "See by the papers where a dormitory full of Iowa State College coeds got sick on their own cooking. And here we thought all the time they specialized in 'domestic science and home economics' over there!" It's too bad he never had the opportunity to go on a picnic with our home economics students. Maybe he would understand things a little better.

## P, As in Personality

Personality is a thing which everyone has heard Shorty Paine talk about, the psych profs rave about, and which is specifically a natty little runabout. Personality seems to be such a remote thing, and so far removed from so many of us (keep the runabout in mind) that a friendly, unbiased analysis should be welcome.

Now, physics isn't worth a vote for the Representative Party to most of us, with all its coefficients and expansions, yet perhaps there might be a tie-up between the two P's. For instance, in waves! We have sound waves, light waves, ultraviolet waves, infra-red rays, ocean waves, flag waves, permanent waves . . . Stop . . . It's no choking. . . But why can't we have personality waves?

## Sketch Rebounds

I am a sandburr

I am poetry

I am impressive, very impressive, yeh impressive

I stick everybody for it, in fact

I can't believe it's worth something, but

. . . . . prize for best line . . . . .



I believe I had better stop sticking people,  
surely

I would make a much better squirrel.  
—Aw, nertz!

## Telegraphic Memoirs

Flash: Last fall a pair of physicists said 150 million tons of Dakota dust were hanging over Iowa. Second flash: Wrong count. Three bees in air when first weighed. Three flashes: Physicists counting night and day now. Have reached 567½ million tons with south eighty yet to go.

## Poloists Win

Iowa State suffered from many shocks last spring, but by far the worst was the victory which the Cyclone horsemen registered over their ball-batting opponents from the University of Illinois.

The shock was so great that one of the team-members took the measles, and the administration had a tough time holding the whole college from taking a week off (We coughed when they sat down, on the horses, to play). The win was so surprising that it has never been done since.

## SODA GRILL

FOUNTAIN AND  
RESTAURANT SERVICE

"Iowa State's Downtown  
Meeting Place"

We Deliver

Phone 1852

## PUFFETT

PLUMBING SERVICE

CALL 911

PLUMBING—HEATING—OIL BURNERS

FIFTH STREET—DOWNTOWN AMES



# GRASSELLI *Reagents*

C. P. NITRIC ACID                      •                      C. P. GLACIAL ACETIC  
C. P. SULPHURIC ACID                •                      C. P. HYDROCHLORIC ACID  
C. P. AMMONIUM HYDROXIDE

*Constant Uniformity—Always Dependable—Prompt Shipments*

**The Grasselli Chemical Company Inc.**

Founded 1839

Cleveland, O.

Subsidiary of E. I. DuPont de Nemours & Co., Inc.  
Branches in All Principal Cities

# YOUNKERS

## *The Store for* YOUTH

*In School or Out, This  
Is Where You'll Find  
The Correct Fashions  
for the Occasion*

#

Young men and women of Iowa are enthusiastic about Younker fashions . . . in fact, you can take a course in "classics" in our College Shop, where smart misses wearing sizes 11 to 20 can be correctly outfitted . . . and in the Man's Shop, particularly the Varsity Shop, where the young-man-about college goes for his year-round apparel needs. Get the Younker shopping habit . . . enjoy our traditions of quality and "satisfaction always."

#

# YOUNKERS

## No Webster

Browsing through the dictionary is a noble (no bull) sport. It's one of the most versatile books ever to be thrust upon the American public. You can have light reading, dark reading, shady reading, heavy reading, etc., etc., etc. The stooges really ought to try it sometime. They have several copies over in the Library.

Sample copy: Imp, a little demon, a mischievous child . . . ah, ah, and then along comes Jerry Vance. Picnic, an excursion of pleasure into the country . . . they must not have had mosquitoes and bugs when Webster was young enough to picnic. Night, the time of absence of life from nature . . . Oh, yeah.

• •

## WHoot

Who's the world's  
Nastiest man?  
Why, the prof who gives  
A final exam.

• •

## Senioritis

(Reprinted by request)

'Twas the night before commencement,  
Not a senior was in sight.  
They saw the world before them,  
But they all were kinda tight.  
As they sat up in the Union,  
Where the lights were burning low,  
Says Russ Plager to the 'semblage,  
"Boys & girls, we gotta go."

There was Mettler on the left of him,  
And Temp sat on his right;  
They were looking pretty woozy,  
For they'd had a tough old night.  
"Ere we leave, the Campanile,"  
Said the senior on the right,  
"Must have upon its watchful face  
Some sort of shining light."

"A light? Hell, no!" says Garby,  
From beneath a table top.  
"I know that Pete'll think  
The plan is not so hot."  
Then the mighty Proctoromis,  
A doctor soon to be,  
Said the thoughts of all assembled,  
"T'would be good if it were free."

Spoke up Gaylord from a corner,  
 "What a hole this place will be,  
 When I graduate tomorrow  
 And take the beauties all with me."  
 Then Hawley stormed upon the scene,  
 His face a sight to see.  
 "With a light upon the Campanile,  
 This wouldn't have happened to me."

"Nuts to lights," it's Hilstrom speaking.  
 What ya spoze the frats will do  
 Without my wise but fertile brain,  
 To keep them running true?"  
 "Hark," spake the Colonel Lehman,  
 As he shined his muddy boots,  
 "It would never stop the scalping of  
 These unprincipled galoots."

The crowd was hushed so suddenlike,  
 The tables looked around—  
 And there was Kenny Ruggles  
 With a wreath upon his crown.  
 "We've gotta have off-campus days,  
 With lots of fighting to 'em.  
 Then, if you have some shirts to clean,  
 Well, I'm the man to do 'em."  
 And Howard Sokol, politician,  
 Got a sermon in the ear,

*We Save the  
 College Student*

*TIME and MONEY*

✻

WE WASH YOUR  
 CLOTHES THE WAY  
 MOTHER DOES

✻

Ames Laundry

PHONE 47

218 FIFTH ST.

## PERSONALITY

- we were once
- asked by a lady
- what it was in
- the **Student** that
- gave it such a
- definite
- personality

- we point to
- a student operated
- editorial
- policy controlled
- by a student editor
- and hampered by
- no restrictions

- to a student staff
- who are neighbors
- of yours

- and to the news in
- the **Student** of the
- students

- in other words it
- is **your** newspaper

- and it is your
- personality!

**I O W A  
 STATE  
 STUDENT**

## Palmer Plumbing Co.



DISTRIBUTORS OF

Leonard Electric Refrigerators  
Atwater Kent Radio  
Laco Oil Burners  
Green Colonial Furnaces



*Plumbing & Heating*

PHONE 1091

108 HAYWARD AVE.

As Helen McCullough bawled him out  
To the tune of a glass of beer.  
Tabor killed the lighting plot,  
Said it would not help our "luff."  
He claimed he was a double E.  
And knew about that stuff.

"Where's Hughes? Oh goodness gracious."  
Our Danny wasn't found,  
For he was back behind the Grill,  
Kicking the gong around.  
Frank Hood threw out his hairy chest,  
And said a parting phrase,  
"We'll have our lights in the Campanile,  
If Veenker ever pays."

## Talley Ho

(The Questionnaire Answers)

1. Neil P. Bailey.
2. A half dozen Cyclone athletes (and they concocted the name themselves).
3. A band leader (320 pounds, no less).
4. Thirteen (the 12 were this year).
5. Scriptorium (The Bearded Roman is a razor ad, you stubble).
6. Intelligence (is it our fault that the results haven't been evident?).

## *A Men's Wear Store*

ESPECIALLY TUNED TO STUDENT'S  
TASTES

## Olmsted College Shop

EXCLUSIVELY AT THE CAMPUS

## EDWARDS COAL COMPANY



TWENTY FIVE YEARS  
OF  
BETTER FUEL SERVICE

AMES  
WHOLESALE GROCERY CO.  
220-222 Duff Ave. Phone 2290

*Staple and Fancy Groceries*

DISTRIBUTORS OF  
NATIONALLY ADVERTISED FOOD PRODUCTS



INSPECTION  
TESTING  
ANALYSES  
RESEARCH

for Paving, Building and Public Works Construction, Asphalt, Brick, Cement, Concrete, Aggregates, Fuels, Oils, Metals, Minerals, Pipe, Lumber, Etc.

DES MOINES, IOWA  
2215 INGERSOLL AVE.

7. Economics (remember the Schramper cases).
8. Formals (but the men know better, at least in warm weather).
9. Y.W.C.A.
10. A dog (old dogs will remember Augie's doggie, Dawggone).
11. A dairy industry invention (it's too mild for the Sigma Nus).
12. Pi Beta Phi (the Betas do the singing).
13. He could really throw it (the preps will well remember).
14. Dean Marston (Pilmer was the mythical CCC boy who saw it all).
15. Okay (the liars).
16. Gamma Phi (Motto: Give me a ring some-time, beeg boy).
17. Earning money (dull, as such, wasn't mentioned . . . in the official documents).
18. A.A.U. (who ever heard of the Republicans?).
19. L.A.'s (Walt should have been there, but he wasn't).
20. Student Prince (remember George Shuey's AWOL voice).
21. Third (there's no such thing as "in the money" in amateur competition, mebbe).
22. Scoreboard (alias the Runyon roost).
23. Representative (of what?).



*We Rent and Sell Academic Apparel*

**CAPS—GOWNS—HOODS**

Proper Color and Designs for All Universities, Colleges, and Schools.

We Manufacture Special Garments for Bands, Orchestras, Glee Clubs and Other Musical Organizations.

*Write for Information  
indicating garments interested in.*

**TILDEN MANUFACTURING CO.**

AMES, IOWA

*All That the Name  
and Slogan Implies*



**CARR  
HARDWARE CO.**

A REAL HARDWARE STORE



FREE DELIVERY SERVICE  
HOOVER REPRESENTATIVE



125 MAIN ST.

PHONE 12



Our store is always ready to extend courteous, helpful service. Our styles are always of the latest mode.

**OSBORN'S**

PHONE 725J

313 MAIN ST.

MILLINERY

NECKWEAR

LINGERIE

HOSIERY



**HAZEL BUCKNAM**

AT  
**OSBORN'S**

## CONGRATULATIONS!

CLASS OF 1935



The Viking Pump Company, Cedar Falls, Iowa, wishes to extend congratulations to all members of the 1935 graduating class. May you continue on your road to success.



*Viking's*  
"Gear Within a Gear" principle is today the most widely used and copied rotary pump principle in the world.



WHETHER IT'S  
FOR  
BUSINESS  
OR  
PLEASURE  
MEET YOUR  
FRIENDS

AND HAVE DINNER  
AT

*The Bungalow Tea Room*

Phone 425

410½ Douglas St.

COMMERCIAL PRINTING

PRICE—DELIVERY—QUALITY



*The* CARTER PRESS

127 WELCH AVENUE

*Jerrem's*  
Tailors and Importers  
Since 1857

520 WALNUT STREET

IOWA-DES MOINES NATIONAL BANK BUILDING

24. Jo Kennedy.
25. Military Ball (thanx to Kernel Lehmann).
26. Elman.
27. An organization of coeds dedicated to promote and demote campus romances (thank gawd it is now quite dead).
28. Halved the series (who ever heard of rain last spring, anyway?).
29. Carl Hamilton.
30. Karlson (spelled with a "K" as in Chicago).
31. "Shorty" Paine.
32. Nobody (the lake was pageanted).
33. Cardinal Key.
34. 8.
35. Ornithologists, (surely you must remember those birds).
36. The Tavern (a good job, from basement to attic).
37. Hilstrom (Pete, of Alpha Sig).
38. More self-government (no gettee).
39. Off-campus Day (it still smells—the administration).
40. Yellow Jackets (sh-h-h-h).
41. Col. Philip Booker.
42. 550 (in spite of J. R. Sage, registrar).
43. Sigma Alpha Epsilon (dammit, said Harry).
44. 40 percent (beer was 3.2 percent).
45. Berger (his bashfulness didn't make any difference).
46. Luther ('twas a swede game).
47. Rome (he Mussolini'd, but when in Rome shoot Roman candles—Dr. H. V. Gaskill).
48. Athens (it was enough to make the hair stand up on your old Acropolis).
49. Activities Fee.
50. Synthetic peanuts (thereby increasing the business of the Twin Star by thousands of bags. Aw, shucks).

51. A.W.S. (the intelligence experts).
52. 31 to 6 (you're lucky if you remembered anything about that weekend — Dean Helsler).
53. A turtle (he was drunk, too).
54. Baritone.
55. Nebraska (I Nebraska for anything, do I?).
56. Armstrong and Brockett.
57. Bessey (Finnern is an astronomist).
58. Delta Delta Delta (they met the milkman).
59. Kansas (and it rained then, too).
60. Cato's Vagabonds (not to be confused with the Pi K. A.'s).
61. Sid Gaylord (Fiji).
62. Wallace (Iowa State's most prominent alumnus).
63. Flight over Mt. Everest (which he didn't fly).
64. Ike Hayes (he loves music).
65. Fraternity pledges (the meat was tender for once).
66. Registrar's Office (lost loves are not tendered).
67. Miss Stanton.

*Meet*  
**JACK  
 SPRAT**  
**M. F. F. P.**



**Master of Fine Food Products**

If degrees were awarded for the preparation of fine foods, Jack Sprat would have earned a "Masters" years ago. For at least 30 years—the name "Jack Sprat" has been identified with fine foods that are consistently uniform in quality—packed garden-fresh and honest values. Compare Jack Sprat foods with other brands and learn the difference.

**Western Grocer Co.**  
 MARSHALLTOWN



We  
 Always Appreciate  
 Your Business



**MONTGOMERY  
 WARD**

DOWNTOWN AMES

SEE OUR SELECTION  
 OF  
 GRADUATION GIFTS  
 AND  
 WEDDING GIFTS

◆  
**FLORENCE LANGFORD**  
 413 DOUGLAS AVENUE

**HART BEAUTY STUDIO**

◆  
 PERMANENT WAVING  
 SKIN & SCALP TREATMENT  
 MANICURING  
 BLEACHING & DYEING

◆  
 PHONE 250  
 AMES TRUST & SAVINGS BANK BUILDING

NINETEEN YEARS  
OF  
*FAITHFUL SERVICE*  
∞  
TO IOWA STATE COLLEGE  
AND VICINITY  
∞  
COLLEGE  
SAVINGS BANK  
AMES, IOWA

R A I N B O W  
*COFFEE SHOP*  
◆  
"HOME OF BROILED STEAKS"  
◆  
DOWNTOWN AMES

COAL IS BEST  
∞  
*AMES GRAIN & COAL CO.*  
∞  
213 DUFF                      PHONE 6

68. Engineering (they weren't getting the mosta of the besta).
69. \$94,000 (yours and mine).
70. Marquette (not the brand of cement).
71. 100 (for references, see ag hall).
72. 4-H boys visit campus (they've been doing it for years).
73. F. E. Brown (the phys profs were griped).
74. Beaven.
75. 6.
76. Ormandy (he talked brokenly).
77. Industrial scientists (the ushers wore red coats).
78. Socialism (what, again?).
79. University of California (cited illness).
80. 6 (ask P. H. Elwood for details).
81. Larger than ever before.
82. Ray Putnam (not of the calendar Putnams).
83. Denmark.
84. Borneo (they understand him down there).
85. Roy Kline (he likes Boone).
86. Make 500 acquaintances.
87. **We Jews.**
88. Psychologist (poor devil).
89. 77th.
90. W. G. Murray (another economist).
91. International affairs authority.
92. Sigma Delta Chi.
93. 17 (check, Dr. Horn).
94. R. K. Bliss.
95. Cheney and Stolp.
96. Sweeney of chemistry.
97. Old office.
98. Betty Taylor (Aye tank aye like 'em beeg 'n strong).
99. Sport.
100. Sigma Pi (a lover in his private life).





## Dust Storms

Iowa now for several years has been the Mecca for a good many things, but most important, most persistent, and most annoying (besides the Red scare) have been the dust storms. When the students dust don't know what to do next.

Its direst effect was that it severely taxed the integrity of our new Lake LaVerne. Civil Engineer Marston had figured aright, however, and nothing ever came of the blankets of dust which settled over the lake, except that the lawbreaker stooges who went swimming suffered severe dirty faces.

Consequently, spring fever took a back seat to dust fever, and the Chi Omega girls had to stop going on so many picnics. This was a real hardship for the girls, because they had to cut down to 5 picnics a week instead of the usual dozen.

The excess dust which could not find room on table tops or piano legs was gathered and boxed by the political parties to use for the next dirt-throwing campaign.

## WILKENS-ANDERSON COMPANY

SCIENTIFIC AND INDUSTRIAL  
LABORATORY SUPPLIES  
AND CHEMICALS



111 North Canal Street  
CHICAGO

## L. G. BALFOUR COMPANY

*Manufacturing Jewelers and Stationers  
Attleboro, Mass.*



Maker of Commencement Invitations for the  
Class of 1935

## ALLEN MOTOR CO.

Chevrolet Sales & Service

*"Always Good Used Cars"*



Phone 395

201 5th St.

## A PUBLISHING SERVICE . . .

is available to faculty members and research workers of Iowa State College through the Collegiate Press, Inc.

Worthy manuscripts capable of sufficient sale to return production and distribution costs will be considered for publication.

If you have written or plan to prepare a book, the Collegiate Press would be glad to consider with you its publication, probable sale and returns.





## INDEX TO ADVERTISERS

Allen Chevrolet .....	301	Iowa State College .....	275
Ames Building and Loan .....	291	Iowa State Student .....	295
Ames Dress Club .....	291	Jerrem Tailors .....	238
Ames Glass and Body Co. ....	286	Judisch Bros. ....	288
Ames Grain and Coal Co. ....	300	Kimler Coal Co. ....	283
Ames Laundry .....	295	Lawrie the Tailor .....	290
Ames Pantorium .....	290	Lindquist's Cleaners .....	291
Ames Storage Battery Co. ....	292	Loyd Service Station .....	284
Ames Wholesale Grocery .....	296	McDowell and Jacobson .....	291
Balfour, L. G., Co. ....	301	Mathison Motor Co. ....	286
Bauge Shoe Co. ....	300	Memorial Union .....	283
Bucknam, Hazel .....	297	Molloy, David J. ....	289
Best Electric Co. ....	290	Montgomery Ward Co. ....	299
Betty Shop .....	291	Munn Electric Co. ....	291
Brannberg and Alm .....	280	Olmsted College Shop .....	296
Bomb Staff .....	273	Osborn's Dress Shop .....	297
Brown-Camp Hardware Co. ....	289	Palmer Plumbing Co. ....	296
Brown Shop .....	291	Parsons Leather Goods Store .....	291
Bungalow Tea Room .....	298	Patzig Laboratory .....	296
Burger-Baird Engraving Co. ....	285	Puffett Plumbing Co. ....	293
Campus Drug Co. ....	284	Rainbow Coffee Shop .....	300
Carr Hardware Co. ....	297	Reynolds and Iversen .....	277
Carter Press .....	298	Robinson, Dr. F. E. ....	291
Christensen Hardware Co. ....	282	Rushing Food Market .....	288
Coe Flower Shop .....	291	Schoeneman Bros. Lumber Co. ....	286
College Book Store .....	281	Sheldon-Munn Hotel .....	290
College Savings Bank .....	300	Soda Grill .....	293
Collegiate Press, Inc. ....	301	Stephenson's .....	280
Cook's Bootery .....	291	Student Supply Store .....	277
Cownie Tanning Co. ....	280	Tallman Jewelry .....	284
Dahl Tire Shop .....	292	Tilden Hat Shop .....	291
Dragoun Transfer Co. ....	288	Tilden Manufacturing Co. ....	297
Duitch, Max .....	291	Trueblood's Shoe Store .....	286
Edwards Coal Co. ....	296	Union Stock Yards Co. ....	279
Eschbach Music House .....	291	Union Story Trust and Savings Bank. ....	292
Everts Florists .....	292	Violet's Toggery .....	291
Fair Store .....	282	Viking Pump Co., The .....	298
Fair Shoe Dept. ....	282	Western Grocery Co. ....	299
Florence Langford's Gift Shop .....	299	Wilkens-Anderson Co. ....	301
Friesth News Stand .....	292	Woltz Studio .....	287
Goodyear Shoe Shop .....	291	Yunker Brothers .....	294
Grasselli Chemical Co. ....	293		
Griffen Furniture Shop, The. ....	291		
Hannum's .....	291		
Hansen, S., Lumber Co. ....	290		
Hart Beauty Shop .....	299		

# INDEX

## A

Abbott, Alice 63, 86, 148, 215  
 Acheson, Melba 86, 88  
 Acklin, Dorothy L. 41  
**ACTIVITIES** 72, 73  
**ACTIVITY "Ts"** 115  
 Adams, Darwin 109  
 Adams, Robert L. 95  
 Adams, Walter 115, 179, 205  
 Adamson, George Q. 41, 159  
 Adamson Irene 41, 161, 206  
**ADELANTE** 146  
 Adwers, Robert E. 178  
 Agar, Francis 95  
 Age, T. R. 23, 108, 203  
 Agnew, Olivia R. 191  
**AGRICULTURE COUNCIL** 34  
**AGRICULTURE DEPARTMENT** 22  
**AGRICULTURAL EDUCATION CLUB** 220  
**AGRICULTURAL ENGINEERS** 220  
**AGRICULTURAL EXTENSION** 27  
 A. I. CHEM. E. 210  
 Airy, John M. 187  
 Akins, E. Jean 63, 96, 190  
 Alexander, Harriett 41, 177  
 Alexander, Helen R. 68, 177, 219  
 Alexander, Joe O. 147  
 Alexander, William K. 147  
**ALICE FREEMAN** 190  
 Alkire, Robert L. 173  
 Allan, Maxine E. 152  
 Allen, Edward S. 202  
 Allen, James 63, 176  
 Allen, Robert T. 90  
 Allen, Robert W. 176, 213, 229, 231  
 Allender, William W. 176, 213, 229, 231  
 Allgaler, Earl L. 133  
**ALPHA CHI RHO** 147  
**ALPHA CHI SIGMA** 186  
**ALPHA DELTA PI** 148  
**ALPHA GAMMA DELTA** 149  
**ALPHA GAMMA RHO** 150  
**ALPHA SIGMA PHI** 151  
**ALPHA TAU OMEGA** 152  
**ALPHA ZETA** 199  
 Alstrand, Dale V. 41, 186  
 Alt, Carl D. 115, 165, 207  
 Alt, Don D. 217  
 Alt, E. Snider 165  
 Alyea, Abram P. 63, 180  
**AMERICAN CERAMIC SOCIETY** 221  
**AMERICAN COMMONS CLUB** 153  
 Ames, Kenneth F. 166  
 Amick, Charles L. 182  
 Anderson, Alfred N. 182  
 Anderson, Andrew L. 41, 194  
 Anderson, Donald H. 34, 40, 41, 90, 91, 94, 96, 99, 102, 144, 147, 204, 220  
 Anderson, Ellert L. 84  
 Anderson, Everett T. 68, 181  
 Anderson, E. W. 202  
 Anderson, George R. 34, 41, 106, 108, 179, 220  
 Anderson, Harlan C. 151, 235, 237  
 Anderson, H. W. 202  
 Anderson, Jayne F. 157  
 Anderson, Lloyd W. 147, 220  
 Anderson, Mabel 149  
 Anderson, Malcolm K. 174  
 Anderson, Merlin H. 182  
 Anderson, R. Helen 161  
 Anderson, Robert L. 160  
 Andes, Ralph V. 186, 252  
 Andre, Floyd 162  
 Andrews, Leland F. 94, 96, 154, 186  
 Anfinson, Bernice H. 190  
 Angus, Dorothy E. 96, 148, 191  
 Ankeney, Harry E. 41, 152, 203  
 Ankenstar, Axel T. 68  
 Anspach, Karllyne A. 86, 164  
 Apland, George P. 213, 252  
 Apple, Barbara 33, 62, 80, 81, 86, 88, 116, 117, 163, 200, 201  
 Apple, Charles E. 37, 176  
 Apple, Richard S. 186, 202, 203  
 Archer, Edmund P. 143, 152  
 Arendts, Eldron C. 252  
 Armour, Evelyn M. 193  
 Armstrong, Charles V. 41, 115, 143, 203, 204  
 Armstrong, Julia A. 193  
 Armstrong, Louis E. 154  
 Armstrong, Margaret J. 41, 172

Armstrong, W. B. 37, 90, 91, 96, 99, 175  
 Arnold, Corneal S. 41, 151  
 Arnold, Floyd J. 83, 175  
 Arnold, George, Jr. 83, 175  
 Arnold, Lawrence M. 150, 220  
 Arp, Donald C. 254  
 Arthur, Ira W. 159  
 Ash, James C. 154  
 Asman, E. June 164  
 A. S. M. E. 78  
**ASSOCIATED WOMEN STUDENTS** 33  
 Atanasoff, J. V. 202  
 Atchley, Frank M. 94  
 Atchley, Helen M. 93  
**ATHLETICS** 222  
 Atkinson, J. H. 208  
 Aulse, O. H. 151  
 Avery, Helen L. 190  
 Aves, Doris L. 193  
**B**  
 Baade, Elsner H. 255  
 Bachman, Charles H. 202, 203, 204  
 Bacon, Frank, Jr. 41, 203, 208  
 Badman, Dorothy E. 164, 191  
 Bahmeer, Betty E. 68, 191  
 Bailey, Neil P. 78, 202  
 Baird, Donald D. 41  
 Baird, Harriet M. 41, 164  
 Baker, David L. 108, 176  
 Baker, Dorothy L. 191  
 Baker, M. Frances 193  
 Baker, George F. 87, 183  
 Baker, Marvin A. 41, 106, 108, 203, 204  
 Baker, Merle W. 41  
 Baker, R. N. 183  
 Ballard, Harold C. 154  
**BAND** 95  
 Bang, Waldemar E. 169  
 Banton, Pembroke C. 159  
 Banwell, Leigh J. 158  
 Banzhaf, Max 165  
 Barker, Dean A. 174  
 Barker, Willie A. 107, 179, 229  
 Barkhurst, Vivian H. 41, 149  
 Barnard, Eugene H. 42, 203, 204  
 Barnes, Elizabeth R. 106, 108  
 Barnett, Marie B. 90, 155, 192  
 Barr, Agnes N. 191  
 Barr, Paul E. 42, 106, 175  
 Barre, Henry J. 171, 220  
 Barron, Lois E. 68, 217  
 Barron, Wallace E. 197  
 Barrowman, John W. 169  
 Bartlett, Julia 42, 86, 185  
 Barton, Isabelle L. 36, 93, 149  
 Barton, James H. 144, 171  
 Bartow, Deillah I. 42, 206  
 Bartz, Warren F. 42, 95  
**BASKETBALL SQUAD** 246  
**BASKETBALL SQUAD** 235  
 Bason, Merrill M. 94, 146  
 Bass, Edith L. 99, 191  
 Bassett, William H. 42, 143, 146, 188  
 Bates, Fred 63, 183  
 Bates, Herbert T. 42, 183  
 Bates, Max L. 166  
 Batman, Homer C. 42, 107, 108, 203  
 Batman, Kenneth 254  
 Bauga, Robert J. 166, 217  
 Baxter, Donald K. 156  
 Baxter, Howard A. 189  
 Beal, Keith F. 95  
 Beard, Charlotte E. 191  
 Beard, F. J. 113  
 Beattie, Edward L. 106, 108, 154, 186  
 Beatty, George A. 186  
 Beatty, Richard H. 90  
 Beatty, Beverly B. 163  
 Bebb, Robert L. 178  
 Beck, Clarence W. 42  
 Beck, Hazel M. 88, 208  
 Becker, Warren R. 87, 92, 162  
 Beckett, John B. 154  
**BETA THETA PI** 154  
 Beckman, R. W. 84, 183, 205  
 Bedford, Leslie 158  
 Beerup, Phyllis I. 42  
 Behn, Daniel R. 80, 154  
 Behnke, Clarence G. 42, 143, 179  
 Bellett, Eugene L. 181  
 Beldt, Dorothy C. 155  
 Bell, Stanley C. 42, 95  
 Belling, Mildred L. 42, 177  
 Bennedson, Ole B. 180  
 Bennett, Clarke E. 68, 171  
 Bennett, Mildred A. 42, 93, 177  
 Benson, Benjamin S. 42, 106, 194

Bentley, R. C. 150  
 Bentzinger, William E. 92, 176  
 Benz, Leland 102  
 Benzer, Merle L. 42, 106  
 Berdo, Charles W. 34, 94, 167  
 Beresford, Rex 146  
 Beresford, Robert 94, 95, 146, 203, 204, 208  
 Berger, Paul A. 42, 75, 229, 230, 239, 240  
 Bergman, Betty S. 90, 172  
 Bergstrom, M. Evelyn 163  
 Bergstrom, Norman G. 187  
 Bernard, Henry H. 150  
 Bernard, Wilfred H. 168  
 Bernick, Dorothy E. 80, 172, 193  
 Berry, Virginia E. 68, 82, 192  
 Bertels, Floyd W. 63, 165  
 Bertl, Roland J. 42, 90  
 Betlach, Edward R. 156  
 Bevan, W. A. 108  
 Beverly, June E. 163  
 Bewer, Willard C. 151  
 Bidne, J. Arnold 147  
 Bielefeld, Mary L. 149  
 Bierman, Hubert J. 83, 167  
 Biever, Marlen J. 184  
 Bikken, Wayne M. 42, 143, 208, 246  
 Billings, Eugene D. 246  
 Binz, Betty 33, 142, 148  
 Birch, Barbara A. 38, 68, 90, 91, 96, 192, 215  
 Bird, E. W. 186  
 Bird, Luella G. 42, 81, 83  
 Birney, Harold F. 150, 220, 225, 229, 233  
 Bishop, Albert B. 181  
 Bjork, Clayton A. 165  
 Bjornstad, Helen A. 172  
 Black, A. G. 151  
 Black, Janis W. 190  
 Black, Robert F. 68, 130  
 Blackstone, Pauline A. 164  
 Blahnik, Robert L. 254  
 Blanco, Betty 90, 172  
 Bland, Laurel K. 166, 235  
 Blazek, Agnes G. 42, 86, 148  
 Bliss, Laura 193  
 Bliss, Robert M. 82, 152  
 Bliss, R. K. 227  
 Bloedel, Dorothy C. 43, 208  
 Blood, Edith L. 43, 98, 99, 201  
 Blood, Frank E. 150  
 Blumenschein, Bob 32, 43, 92, 94, 98, 102, 203  
 Boardman, Fred C. 175  
 Boast, Warren B. 202, 203  
 Bodensteiner, Leonard G. 156  
 Boening, Lawrence F. 151, 254  
 Boerner, June E. 177  
 Bogard, Robert 256  
 Bogue, Alan E. 162  
 Bohiken, Dorothy M. 93, 194  
 Bohner, Jessie M. 192  
 Boland, Ella 90, 99, 149  
 Boier, Elma Lois 63, 90, 191  
 Boilin, Oren 43, 82, 87, 90, 91, 96, 114, 115, 179  
 Bolter, James W. 68, 95, 150  
 Bollman, Henry E. 68, 90, 158, 208  
**BOMB BEAUTIES** 132-139  
**BOMB EDITORIAL STAFF** 80  
**BOMB BUSINESS STAFF** 81  
 Booth, Roger W. 173  
 Booth, Wendell 178  
 Borgman, Bernice 88, 201  
 Born, Ruth F. 63, 200, 201  
 Bouska, Sarah E. 43, 164, 201  
 Bousquet, Joseph P. 68  
 Bovey, H. Dwight 37, 166, 248  
 Bowers, Madge 163  
 Bowman, Alfred 152  
 Bradley, Eugene D. 43, 173  
 Bradley, Lettie B. 43, 206  
 Brandau, Robert 63, 174, 213  
 Brandrup, Leonard A. 220  
 Brandt, Henry W. 43, 153  
 Brandt, Iva L. 164, 165, 206, 207, 209, 206  
 Brandt, James B. 146  
 Brandt, Martha K. 43, 93, 143, 155  
 Brann, Elizabeth 33, 86, 88, 98, 164, 201  
 Branson, David T. 167  
 Brayer, Virginia L. 32, 33, 38, 72, 73, 76, 163, 198, 201, 215  
 Breazeale, Delbert F. 162  
 Breckenridge, Robert W. 156, 203  
 Bredie, James A. 180  
 Brenneman, Catherine S. 191  
 Brenner, Carl F. 43, 211  
 Brenny, Raymond N. 252  
 Brewer, Gerald R. 151

Brewer, Mary F. 37, 163  
 Brezo, Velma V. 63, 191  
 Bridgman, Charles T. 167  
 Bridgman, Helen G. 93  
 Briggs, Clifford E. 82, 87  
 Briggs, Gordon E. 68, 92, 183  
 Briggs, Russell 115  
 Brigham, Ward H. 179  
 Brimhall, Bernadine 193  
 Brindley, Edward C. 178  
 Brinkman, Stella M. 193  
 Brintnall, Philip E. 220  
 Brislin, Richard F. 179  
 Bristol, Robert A. 68, 95  
 Brobeil, Blanche 99  
 Brockett, Glenn F. 43, 115  
 Brockett, Halford E. 43, 203  
 Brooke, Harold E. 178  
 Brookins, Cleome M. 191  
 Brooks, Rollin W. 152  
 Brown, Allan R. 202  
 Brown, Beth E. 142, 177  
 Brown, C. N. 29, 159  
 Brown, Donald W. 150  
 Brown, Dorothy E. 90, 193  
 Brown, Frank E. 99, 170, 183, 186  
 Brown, George E. 186  
 Brown, Harry W. 182  
 Brown, Holmes M. 32, 67, 98, 99, 183, 256  
 Brown, James H. 154, 225, 229, 233  
 Brown, Jane S. 190  
 Brown, Josephine L. 163, 193  
 Brown, Louis G. 203  
 Brown, M. Elaine 63, 164  
 Brown, O. A. 160  
 Brown, P. E. 160  
 Brown, Robert J. 63  
 Brown, Robert O. 174  
 Brown, William C. 68  
 Brown, W. Howard 43, 114, 115  
 Brubaker, Arlene 68, 168  
 Bruck, Leo J. 172  
 Bruechert, Carl J. 184  
 Brueck, Alice K. 95, 190, 207  
 Brueck, Carol M. 82, 190, 207  
 Bruns, Carl E. 43, 99, 143, 153, 220  
 Bryner, Loren C. 186  
 Buchanan, Alex, Jr. 254  
 Buchanan, Jack 68, 176  
 Buchanan, R. E. 19, 94, 108, 162, 197  
 Buck, Francis E. 159  
 Buck, Margaret E. 43, 149  
 Buck, Robert K. 243, 245  
 Buchner, Isabel M. 193  
 Buchler, Paul J. 92, 213  
 Buell, Della E. 43, 86, 90, 143, 185, 207  
 Buell, Samuel N. 43, 167  
 Buhr, August G. 43, 150, 220  
 Burchard, Evelyn M. 163, 193  
 Burchfield, Jack C. 184, 231  
 Burdick, Frances G. 150  
 Burke, Ernest F. 147  
 Burkett, John R. 43, 186  
 Burkett, Robert E. 166, 248  
 Burkhardt, James R. 154  
 Burling, Bernice 90, 155  
 Burley, Ray 115  
 Burns, Kenneth P. 188  
 Burnstedt, Margaret M. 193  
 Burrell, Jack 68, 87, 183  
 Burrell, William W. 179, 254  
 Burrows, Betty 43, 143, 172  
 Busch, Myron G. 44, 99, 214  
 Bush, Barbara J. 172  
**BUSINESS ADMINISTRATION** 21  
 Butler, Charles C. 44, 98, 99, 220  
 Butler, Donald D. 156  
 Butler, Donald W. 255  
 Butler, Marjorie E. 68, 93, 164  
 Butler, Robert 99  
 Butler, Rose E. 193  
 Butters, John A. 217  
 Butterworth, James A. 63, 109, 165  
 Byam, Clara M. 190  
 Byers, Donald J. 202  
 Byram, H. M. 94, 174, 220  
 Byrnes, Francis C. 82  
 Bywater, Elma M. 206  
**C**  
**CADET OFFICERS' ASSOCIATION** 105  
 Caine, A. B. 34, 166  
 Caird, Clyde F. 178  
 Caird, Frank E. 173  
 Caldwell, Carlyle G. 179  
 Callison, Mary E. 190

Callison, Wilbur	43, 171, 220
Calonge, Alfonso G.	220
Cameron, Joyce A.	190
Cameron, W. Arthur	63, 167, 203
Camp, Gordon G.	183, 254
Campbell, Alan R.	203, 204
Campbell, Grace	164
Campbell, Louise	208
Campbell, Richard B.	44
Campbell, Robert B.	173
Campbell, Shan	256
Cannon, C.	176
Cannon, Rowland M.	63, 89, 176
Capper, Max V.	150
CARDINAL AND GOLD	
DAYS	116-117
CARDINAL GUILD	32
CARDINAL KEY	196-197
Carey Mrs. Aida	206
Carey, Neva	44
Carlin, Catherine	192
Carlson, Byron	95
Carlson, Charles T.	175
Carlson, Milton E.	175
Carman, Glenn E.	37, 99, 208
Carpenter, Donovan	68, 180
Carpenter, Richard E.	181
Carr, Edward L.	175, 186, 202
Carr, Herbert W.	108
Carr, H. Leroy	106, 188
Carter, Howard G.	220
Carter, W. H.	151
Cash, John E.	81, 168
Cassel, Elsa M.	90, 190
Castenson, Roland C.	147
Castle, Caroline L.	93, 172
Catton, W. LeRoy	34, 63, 90, 91, 96, 98, 99, 102, 143, 150, 199, 212
Catlin, Willard E.	186
Catron, John B.	170, 225, 229, 230, 245
Catron, Solomon J.	230, 245
Cecil, Claudine R.	68, 164, 193
Ceschia, Primo G.	90
Chaloupka, Clara R.	68, 190
Chaloupka, Eva M.	190
Chambers, Wayne R.	110
Changstrom, J. Frank	188
Chapman, Mary L.	90, 193
Chappell, Charles H.	160
Chase, Howard	92
Cieney, Horace B.	34, 38, 44, 76, 162, 196, 199, 214
Cheney, Lee L.	186
Chenoweth, Alan	44, 164, 202
Chicken, Frieda B.	190
Child, John E.	81, 178
Childs, Boyd W.	44, 92, 94, 102, 182
Childs, Royce	154
Chinn, Rollin F.	110, 147
CHI DELTA PHI	208
CHI OMEGA	155
Chipman, Myron J.	63, 162
Chisholm, Lyle	239, 240
Christensen, John I.	143, 182
Christensen, Laura	36, 44, 82, 86, 88, 201, 206
Christensen, Leo M.	186, 203
Christenson, Orville K.	35, 44, 174, 220
Christie, Max H.	174
Christie, Stan	147, 256
Christy, J. Morris	99, 220
Christy, Phyllis F.	191, 219
Churchill, Alice A.	190
Ciancy, Carl P.	168, 254
Ciancy, Merton G.	35, 176, 221
Clapp, Margaret L.	172
CLARA BARTON	191
Clark, Charles F.	160
Clark, Edna H.	44, 191
Clark, Fred	150
Clark, Norman A.	186
Clark, Warren W.	92, 94
Clarke, Don L.	143
Clarke, Donald E.	67, 176
CLASSES	39
Claycomb, John B.	68, 166
Cleghorn, M. P.	203
Clements, James H.	255
Clemons, Helen I.	2, 44, 80, 86, 115, 206, 218
Clemons, Victor G.	44
Cliff, Robert A.	35, 166, 203, 221
Cliff, Jim	94, 95, 106, 152
Clocker, Everett H.	63, 159
Clough, John B.	44, 150
Clubb, Guy L.	166
CLUBS	209
COACHES	226-227
Cochrane, Keith W.	255
Cocking, William G.	220
Codlin, James B.	181
Colasacco, Genio	256
Cole, Jean A.	93, 191
Cole, Robert C.	162
Cole, Ruth L.	163, 193
Cole, Xavier	168
Coleman, Joyce I.	90, 191

COLLEGE	14-15
COLLEGIATE PRESBY- TERIAN CHURCH	218
Collins, E. V.	219
Colton, Julia T.	202
Combs, L. R.	158, 205
Compton, Kenneth C.	152
Conard, Orrine Z.	82, 88
Conaway, Mrs. F. R.	191
Cone, Charles B.	167
Conkling, Frank L.	175
Connell, Raymond M.	162, 254
Conner, Rex C.	70, 144, 176, 217
Connolly, Donald	168
Conry, Kathryn J.	192
CONTENTS	6
Converse, Blair	86, 150, 203
Converse, Nelson	252
Cook, Clotelia C.	215
Cook, Rosalind	93, 149
Cook, Roy H.	202
Cook, Ruth W.	82, 86, 88, 201, 207
Coon, Kenneth V.	44, 211
Cooper, Catherine M.	172, 193
Cooper, Chalmer V.	217
Cooper, Clayton H.	62, 99, 144, 165, 203
Cooper, Esther	88, 208
Cooper, Frances J.	153
Cooper, Glenn	229
Cooper, Hal B.	186
Cooper, Willis W.	44, 175, 205
Coordes, Carl K.	63, 184
Coover, W. F.	175, 186
Corkins, Gerald L.	171
Cornelius, Howard G.	110
Cornwell, Glen L.	68
Coseriff, Elizabeth J.	193
COSSACKS	252
Costigan, Laurence T.	180, 256
Cottrell, Dorothy	192
Coutler, Kathryn E.	191, 213
Coundiff, Russell S.	181, 229
Countryman, Marjorie L.	200, 201, 215
Courter, Robert D.	252
Cousland, Don R.	165
Covault, C. H.	214
Covault, Evelyn	115
Covington, Julian	173
Cowan, Gale H.	67, 160
Cowan, John A.	44, 99, 174, 210, 220, 225, 235, 236
Cowan, Richard A.	166
Cowan, Jack H.	162, 225, 235, 236
Cox, Dorothy C.	143, 192
Cox, Gertrude M.	202
Cox, Paul E.	221
Coykendall, John	115
Coyle, Laurence E.	145, 169
Craig, Rhoda F.	44, 142, 164
Craig, Marlin G.	182
Craig, Walter F.	63, 94, 95, 96, 145, 179
Crandon, Bertha E.	68, 192
Cranston, Keith	243, 244
Cravy, Ronald G.	95
Craychey, Charles W.	44
Crisman, Lyle D.	110, 150
Critzman, Carol R.	143, 155, 189
Critzman, Clarence G.	44, 108, 171, 252
Crocker, John P.	175, 256
Cromer, Paul C.	150
Crowe, Pearl C.	155
Crowley, Mary J.	62, 99, 157, 200
Cruikshank, Esther E.	172
Cruikshank, Jean E.	172
Culbertson, C. C.	179
Cullison, James M.	181
Cummings, Beth E.	157
Cummings, Donald B.	44, 107, 108, 179
Cunningham, Charles H.	150
Cunningham, Grace	33, 164, 215
Cunningham, Ray C.	214
Cunningham, Robert R.	45, 90, 91, 96, 218
Curliss, Eugene R.	95, 96, 185
Curtis, Howard W.	207
Curtis, Ione L.	33, 37, 45, 86, 90, 142, 185, 202, 219
Curtiss, C. F.	159, 197
Cuttell, Robert M.	176
Cutter, Charles A.	165
D	
Daasch, H. L.	184, 203
Daechler, Leo E.	45, 106, 108, 194, 203, 204
Dahlen, Alice	99, 142, 164, 201
Dailley, William M.	179
Diamond, William	99
DAIRY CATTLE JUDGING	112
DAIRY CLUB	212
DAIRY PRODUCTS	114
Damon, Charles P.	167
Dancey, Marcia H.	33, 45, 155, 198, 215

Daniel, Betty	45, 155
Daniels, Marian E.	102
Daniels, Dean E.	99, 178, 220
Daniels, Dean G.	43
Danielson, Falsa E.	93
Dannenberg, Walter W.	146
Darling, John K.	63
Darragh, Helen A.	149
Daubert, C. E.	227, 248
Daubert, Herbert H.	176, 255
Daugherty, William D.	180
Davidson, Arthur H.	63, 94, 145, 181, 202
Davidson, Arthur C.	102
Davidson, J. B.	203, 220
Davidson, Lucy A.	63, 68
Davis, Bill W.	213
Davis, Glen N.	152
Davis, Gwendolyn	164
Davis, Helen M.	157
Davis, Joseph W.	90, 178
Deaseger, Richard B.	188, 205
Davis, Marjorie	68, 163, 190
Davis, Melvina E.	93
Davis, Robert W.	45, 166
Dawson, James R.	213
Dayton, W. Stanley	95
Dean, Stanley	113
DEBATE JUDGING	111
Decker, G. C.	168
DEDICATION	5
Deelnyder, Basil R.	154
Deems, Ruth C.	163, 293
de Holl, John C.	181
DeJaeger, Richard B.	45, 168, 203
De Kalb, Nellie M.	45, 177
De Lacy, Roger M.	178
De Lay, John F.	81, 83, 168, 217
DeLuca, Frank C.	110, 160
DELTA CHI	206
DELTA DELTA DELTA	113
DELTA PHI DELTA	158
DELTA SIGMA PHI	158
DELTA TAU DELTA	159
DELTA UPSILON	160
DELTA ZETA	161
Demoratsky, Bernard	45, 94, 143, 146, 188
Demerwolf, Raymond	153
Denison, Gordon D.	178
Dettner, Marvin F.	178
Devine, John E.	168
Devine, Kenneth D.	96
DeWard, Bernard	96
Dewey, Richard L.	70, 92, 218
De Young, Clarence	154
Dhainin, Felix K.	217
Dickinson, W. Roger	45, 213
Dickinson, William	143, 194, 208
Digrams, C. L.	246
Dilworth, Donald D.	45, 82, 85, 87, 150, 199
Dimmitt, Bertha	45, 148
Dinges, Vernon L.	68
Dingman, Ralph T.	45, 255
DIRECTOR ATHLETICS	225
Dirks, Lois H.	191
Diker, Gleason	87, 106, 214
Dishinger, James J.	182
Dixon, William	225
Dixon, Dorothy D.	99, 143, 164
Dixson, Grayce L.	215
Dixon, H. Phillip	45, 203
Dobbin, Robert A.	150
Dockal, James A.	45, 174
Dodds, J. S.	183, 203, 205
Dodds, R. Cullen	182
Dodds, Robert H.	80, 166, 203, 205
Dodds, Robert William	81, 82, 85, 173
Dodds, William C.	109
Dodge, Albert F.	94
Dolan, Isabel M.	201
Dolan, Phil M.	254
Donald, Mary Lou	192
Donelson, Roland M.	92, 212
Donohue, Geraldine	177, 191
Doollittle, Russell C.	192
Doran, Olive M.	63, 192
Dorchester, Charles S.	146
DORMITORY COUNCIL	189
Doss, Helen L.	163, 193
Dove, Paul W.	217
Downing, Cecile Ann	192
Downing, George D.	144
Downs, Margaret R.	155, 193
Doyle, Gwendolyn L.	148, 193
Drake, Claude	115
Drake, Ruth M.	177
Draper, Virginia A.	68, 172, 193
Drury, Mervin W.	176
Drew, Freeman	35
Drury, Richard	95, 99, 186
Duckworth, Robert H.	178
Dudgeon, Ruth	90, 96, 200, 217, 218

Dudley, Fred A.	208
Duerr, William A.	199, 212
Dunagan, W. M.	152
Duncan, Carl D.	162
Duncan, E. N.	183
Duncan, Joe	197
Dunham, John W.	179
Dunkelberg, George H.	151, 220
Dunkelberg, L. Margaret	45
Dunker, Dorothy	40
Dunker, Harvey L.	95, 108
Dunlap, Harry B.	166
Dunlap, Jane A.	172
Dunlap, Marjorie	164
Dunlap, Zac R.	166, 255
Dunn, Carolyn E.	191
Dunn, William T.	98
Dunning, John W.	37
Dunsmoor, Thomas B.	184, 234
Durr, Adeline L.	93, 193
Dustin, Thomas B.	109
Duthie, Mary L.	193
Ewelle, Robert J.	68, 92, 175, 217
Dyer, Dorothy J.	155
Dyer, Walter G.	202
Dykstra, Frank A.	171, 256
Dykstra, Lewis A.	162, 199
E	
Eagles, Donald E.	68, 90, 182
Eakin, Carol E.	95
Easton, Betty J.	45, 192
Eberhart, Donald B.	45, 107, 183
Eberle, Richard C.	170
Ehlerz, Kathryn E.	164, 193
Ecklund, O. Fred	45
Edgar, Rachel	201, 202
Edgington, Viola I.	163
Edson, Margaret M.	63, 148
Edwards, Frances C.	90
Edwards, Dr. J. F.	28
Edwards, Jean	63, 80, 90, 157, 219
Edwards, Jeanette	143, 157, 219
Edwards, Roger W.	213
Eggerman, Arthur F.	173
Ewing, L. F.	178
Eichhorn, John D.	63, 107, 108, 180
Eickelberg, Elmer W.	186
Eisma, Gerard W.	213
Elbert, Ben F.	46, 166
Elder, Mary M.	193
Eldredge, John C.	109, 150, 220
Elliott, Franklin A.	154, 256
Elvgren, Floribel L.	155, 193
Elwood, Jeannette	163
Elwood, P. H.	181, 217
Elwood, Richard P.	167
Elwood, Robert B.	46, 92, 165
Emminger, Albert C.	211, 239
Empcy, Richard W.	254
Enemark, Herman A.	35, 46, 186, 210
Engelmann, Geneva	46, 163
Engelman, Gerald	68, 162
ENGINEERING COUNCIL	35
ENGINEERING DEPART- MENT	23
England, William	102
Eno, Mae C.	256
Erickson, Alice M.	155, 191
Erickson, Annabelle T.	164, 191
Erickson, Carl A.	173
Erickson, Francis J.	173
Erickson, Merle	176
Eriat, George C.	167, 203
ETA KAPPA NU	204
Ethel, George K.	95
Eubank, Louis	62
Evans, Dorothy S.	46, 150
Evans, Hector C.	46, 160, 203, 210
Evans, Jack L.	63, 95, 169
Eveleth, George M.	46, 156
Everett, Harvey B.	180
Everts, Harriett E.	90, 213
Everts, Mrs. J.	142
Everts, Ruthe F.	68, 185
Evvard, Margaret M.	46, 82, 163
Ewall, Kathryn M.	193
Ewing, Willa J.	213
Eyestone, Wilbur G.	46
F	
Faber, D. C.	203
Faber, M. Geneva	155
Fabricius, N. E.	162
Faint, Robert B.	180
Fair, Kenneth N.	63, 156
Fairall, John M.	46, 210
Falk, Bernice L.	148, 191
FARM CROPS	114
FARM HOUSE	162
Farnham, Ruth C.	36, 63, 86, 98, 172, 201
Farrar, J. Vance	63, 183
Fasold, Blanche L.	36, 46, 93, 163

Fawcett, Alfred W. 182  
 Fawcett, Floyd T. 63, 182  
 Fay, Richard W. 181  
 Fay, Robert W. 92  
 Fenster, J. F. 186  
 Feddersen, Josephine 192  
 Feddersen, Dorothy J. 82, 192  
 Feise, Karl R. 46, 76, 106, 108, 176, 203, 225, 248  
 Felker, Ralph H. 83, 146  
 Felton, George E. 151, 202  
 Fenlon, Roberta F. 149  
 Fenner, Marguerite L. 68, 148  
 Ferguson, F. E. 84, 150, 205  
 Ferguson, Mrs. Fred 86  
 Ferguson, John G. 181, 255  
 Ferguson, Vernon J. 34, 98, 199  
 Ferguson, Virginia E. 157  
 Fetter, William G. 160  
 Feucht, Lillian M. 46, 153  
 Fezler, Edith M. 46, 172, 215  
 Field, Donald C. 64, 143, 174  
 Fiene, Johanna A. 82, 192  
 Filkins, Daniel E. 154  
 Finch, John J. 95  
 Finch, Lindley 34, 46, 112, 115, 150  
 Finchem, Dorothy M. 46  
 Finke, Ruth M. 190  
 Finnell, Edgar C. 160  
 Finnern, Arnold H. 32, 37, 40, 46, 83, 178  
 Firkins, B. J. 87, 146, 199  
 Fischbeck, Ralph O. 46, 82, 158, 218  
 Fischer, Barbara F. 155, 191  
 Fish, F. A. 166, 203, 204  
 Fisher, Genevieve 24, 86, 198, 201, 206  
 Fisher, Mabel 206  
 Fisher, Phillip A. 160, 218  
 Fisher, Robert A. 68, 84, 90, 143, 173, 181  
 Fisher, Robert B. 46, 204  
 Fisher, Robert K. 171  
 Fishwild, Elizabeth A. 191  
 Fitch, Glenn H. 107, 108, 167, 239  
 Fitch, James A. 181  
 Fitch, Ralph 147  
 Fitz, Robert J. 188  
 Fitzgerald, Barton R. 68, 80, 159, 218  
 Fitzsimmons, J. R. 178, 217  
 Fitzwater, William D. 254  
 Fleeger, Robert B. 153  
 Fleming, Annie W. 172, 202  
 Flemming, Jack G. 165, 235, 237  
 Fletcher, Robert T. 183  
 Floyd, James G. 204  
 Fuallen, William A. 154, 221  
 Flynn, William D. 178  
 Follers, Virgil H. 95  
 Follen, William F. 256  
 Folsom, Volney A. 187  
 FOOTBALL SQUAD 229  
 Forbes, Florence 161  
 Forbes, H. Joy 155  
 Ford, Clarence H. 182  
 Ford, Jeannette 68, 131, 138, 139, 172  
 FORESTRY CLUB 216  
 FOREWORD 4  
 Forman, Mary G. 82, 99, 155  
 Forster, William E. 46, 92, 94, 146  
 Forsyth, William A. 181, 220  
 Fosselman, Joseph C. 168  
 Foster, Delbert T. 146  
 Foster, Elizabeth A. 64, 93, 192  
 Foster, Helen A. 191  
 Foster, J. E. 182, 197  
 Foster, James R. 173  
 Foster, Ruth I. 46, 90, 99, 206  
 Fox, Orville 99  
 Frame, Jack M. 110, 173  
 Franks, Elmer L. 169  
 Frantz, Norris D. 47, 151  
 Fraser, Walter A. 159, 202  
 FRATERNITY 140-141  
 Frazer, Howard W. 165, 251  
 Frech, Lucille E. 142, 172, 215  
 Fredericksen, Fred M. 34, 213  
 Freeland, Garrett L. 175  
 Freeman, Bob F. 175, 225, 239, 241  
 Freeman, Mary E. 164  
 Frees, Arloine 163, 193  
 Freiden, William 47  
 French, Catherine 172  
 French, Ralph D. 179, 254  
 French, Vernon L. 220  
 FRESHMAN ATHLETICS 253-256  
 FRESHMAN OFFICERS 71  
 Frevert, Richard K. 99, 183  
 Friant, Regina J. 206  
 Friedline, James M. 47, 108, 168  
 Fries, Jack C. 183, 248  
 Fries, Robert V. 183  
 Friesner, Dorothea F. 64, 99, 191  
 Friesner, Walter L. 99, 220  
 Friley, C. E. 25, 94, 214

Friley, Charles E., Jr. 37, 38, 47, 98, 99, 106, 108, 175  
 Friley, William A. 175, 255  
 FRISBIE FELLOWSHIP 194  
 Frischel, Rudolph H. 47  
 Frost, George E. 47, 94, 163  
 Frost, Mary A. 68, 148, 191  
 Fry, Harrell 179  
 Fry, Lloyd V. 64, 144, 151  
 Fry, Scovell L. 152  
 Fuk, Kenneth R. 162  
 Fuller, A. H. 160, 203  
 Fuller, Elizabeth 208  
 Fuller, G. M. 151, 204  
 Fuller, Lewis R. 158  
 Fulmer, E. I. 182, 186  
 Fulton, Bernice E. 192  
 Fulton, Robert R. 159  
 Funch, Allan J. 143  
 Funch, Erik E. 182  
 Funk, Loraine W. 191

G

Gaddis, Norris M. 218  
 Gaines, R. Helen 163, 193  
 Galligan, W. E. 108  
 Galloway, Arleen G. 193  
 Galloway, Janet B. 93, 193  
 Galvin, Richard J. 178, 239  
 Gambell, Ray 107  
 GAMMA PHI BETA 162  
 Garberson, John W. 92, 166  
 Garberson, Virginia 115  
 Gardner, Kenneth R. 160  
 Gardner, William B. 92, 154  
 Garner, Dwight M. 181, 229, 232  
 Garret, Gayne 147  
 Garrett, Morgan 147  
 Garstang, James C. 165  
 Gaskill, H. V. 32, 77, 165  
 Gathmann, Raymond A. 68, 181, 256  
 Gaylord, Earl 115, 197  
 Gaylord, June H. 93, 157  
 Gaylord, Sidney W. 32, 71, 167  
 Gearhart, Mildred F. 191  
 Geiger, Dorothy I. 64, 82, 185, 208  
 Geiger, Harlan E. 47, 87, 115, 181  
 GENERAL ENGINEERING SOCIETY 221  
 Genrich, Maenard E. 145, 170  
 Georg, Wilma E. 155  
 Gerold, Curtis F. 64, 184, 208  
 Gerald, Paul J. 47, 83, 183  
 Gerhart, Jean E. 193  
 Gerloff, Harry P. 169  
 Gibbs, Paul F. 168  
 Gibson, George O. 178, 254  
 Gibson, Lyle R. 110  
 Giddings, Virgil G. 64, 90, 99, 158, 187, 188, 220  
 Giese, Henry 158, 187, 188, 220  
 Gilkey, H. J. 203  
 Gillespie, Mary 82, 163  
 Gilliland, Jeanette 92  
 Gillis, Robert H. 163  
 Gillmer, Ethel M. 172  
 GIRLS GLEE CLUB 183  
 Glassburner, Fred R. 96, 182  
 Gleason, John J. 47, 99, 112, 115, 162  
 Glissman, Martha M. 155  
 Godden, Kenneth B. 92, 183  
 Godfrey, G. W. 19, 146  
 Goetz, George W. 147  
 Golden, Dorothy 33, 172, 215  
 GOLF TEAM 250  
 Golladay, Ernest R. 95  
 Gonder, Elinor F. 201, 206  
 Gooch, George W. 152  
 Goodell, Mrs. Cecelia B. 93  
 Goodman, Lowell 180  
 Goodner, Helen M. 96  
 Gore, Elizabeth E. 68, 191  
 Goss, E. F. 147  
 Gouding, Fern A. 200  
 Gouwens, Cornelius 202  
 Graber, Edward L. 47, 143, 184  
 Graff, E. F. 171  
 Graham, Harold C. 34, 47  
 Gramness, Harold W. 92, 106, 108, 218  
 Grant, Martha R. 47, 157, 190  
 Grant, William H. 175, 248, 255  
 Grau, Esther W. 47, 177  
 Graveno, John 246  
 Graves, George W. 183  
 Graves, Marjorie I. 177  
 Gray, Francis M. 175, 211  
 Green, Coralie M. 47, 164  
 GREEN GANDER 85  
 Green, Helen 90, 91, 192  
 Green, Ruth M. 36, 47, 192, 200, 218  
 Green, Willard N. 99, 153  
 Green, William H. 175  
 Greene, Guy S. 90  
 Greene, Lawrence S. 173

Grefe, Don C. 166, 225, 229, 233  
 Grefe, H. C. 21  
 Gregory, Jack H. M. 68  
 Greiner, Lyman W. 171  
 Griever, Mary E. 86, 192, 215  
 Griffin, James C. 225, 246  
 Griffin, Marjorie F. 86, 193  
 Griffith, David G. 68  
 Griffith, John T. 64, 166  
 Griffith, Katherine M. 93, 155, 208, 215, 219  
 Griffith, Leo J. 68, 171  
 Griffith, Russell I. 35, 220  
 Griffith, Stanford W. 154  
 Griffith, W. I. 214  
 Griggs, Arthur W. 68, 92  
 Grimm, Arlene W. 36, 143, 161, 264  
 Grimm, Roland O. 156  
 Gronbeck, Agda 190  
 Grothusen, Ralph H. 160, 221  
 Grove, Larry C. 171, 213  
 Grunewald, John 171  
 Grupp, Richard C. 95, 158  
 Gull, Prector W. 156  
 Guse, Vernon 239  
 Guss, Charles 47  
 Gustafson, Charlotte L. 64, 148, 191  
 Gustafson, John R. 170  
 Gustafson, Marvin C. 170  
 Gustine, Clarence S. 229, 256  
 Gute, J. Russell 47, 99, 162, 225, 229, 231  
 Guthrie, Chester E. 252  
 Gutshall, Max W. 173  
 Gwynne, C. S. 184

H

Hadden, William J. 203, 204  
 Hadley, Howard J. 64, 150  
 Haeblich, Theodore R. 160  
 Hagen, Allyn E. 47, 150, 220  
 Hagen, Laura A. 148  
 Hager, Anna 172  
 Hagerla, Donald E. 203  
 Hague, Harry M. 178  
 Hahn, Grover H. 34, 64, 106, 108, 109, 150  
 Hale, Charlotte E. 145, 177  
 Hale, Henry B. 47, 156  
 Haley, Dorothy M. 163, 192  
 Haley, Francis M. 174  
 Halfwassen, Henry 153  
 Hall, Donald E. 99, 220  
 Hall, Gerald L. 47  
 Halverson, Edna M. 93  
 Hamilton, Alice J. 191  
 Hamilton, Carl 32, 34, 40, 47, 75, 82, 115, 196, 205  
 Hamilton, Lawrence W. 255  
 Hamilton, Raymond F. 167, 255, 220  
 Hammer, B. W. 171, 186  
 Hammer, Robert 115  
 Hammond, Evelyn G. 192  
 Han, Chang K. 213  
 Hanbury, Margaret L. 48, 90, 190  
 Hancock, Frederick A. 188  
 Haney, Roy E. 64, 186  
 Hanna, H. Eleanor 93, 191  
 Hannaman, Geo. W. 176  
 Hannum, William F. 109  
 Hansell, Lois M. 48, 189, 264  
 Hansen, A. Maurice 217  
 Hansen, Edwin L. 48, 99, 220  
 Hansen, E. N. 112, 150  
 Hansen, Harold V. 220  
 Hansen, Joanne M. 149, 198, 206  
 Hansen, Leslie H. 64, 87, 113, 115, 144, 183  
 Hanson, C. Victor 150  
 Hanson, Edwin B. 48  
 Hanson, Frances M. 202  
 Hanson, J. Nadine 93, 157  
 Hanson, Paul R. 64, 221  
 Hanssen, Winfield F. 175, 256  
 Harder, Ronald B. 110  
 Harding, Charles H. 99, 175, 248  
 Hargrave, Eleanor I. 164  
 Harlan, Howard F. 48, 156, 229  
 Harlan, Mary B. 48, 193, 218, 219  
 Harmeyer, Edward L. 48, 90, 147  
 Harms, Eva H. 86, 149  
 Harnly, Robert C. 48, 80, 90, 91, 106, 171  
 Harrell, Thelma L. 193  
 Harselson, Robert T. 250  
 Harriman, L. A. 94  
 Harris, Harry E. 154, 255  
 Harris, H. M. 142  
 Harrison, Dan M. 154, 186  
 Harrison, Harlan 115  
 Harrison, Louise A. 48, 164, 207  
 Harrison, Ralph A. 170, 255  
 Harrison, William H. 110, 152, 186, 203

Hart, William E. 154  
 Harter, Ellen E. 155  
 Hartle, George G. 156, 254  
 Hartsook, Robert W. 171  
 Harvey, Luther R. 181  
 Harvey, Paul H. 162  
 Hasek, Alma 48, 192  
 Hasterlo, Alfred C. 115  
 Hathaway, Clayton C. 115  
 Hatt, Lawrence R. 173  
 Havens, Annabelle 69, 172  
 Haverkamp, George E. 173, 221  
 Haverty, M. Jeanne 192  
 Hawley, Donald H. 173  
 Hawley, O. H. 94, 95  
 Hawley, Robert 197, 251  
 Hawthorne, Helen L. 164  
 Hayden, Ada 148  
 Hayes, Beth 157, 190  
 Hayes, Dan M. 108, 152  
 Hayes, Ike E. 176, 225, 229, 231  
 Hayes, John E. 48, 188  
 Hayes, Katherine K. 86, 193  
 Hayler, Adella L. 190  
 Haynes, Rosaline H. 153  
 Hayward, Florence R. 172, 191  
 Healy, Jane A. 69, 93, 157, 190  
 Heaps, Stuart B. 221  
 Heddens, Harry O. 144, 159  
 Hedeon, Laurel E. 109  
 Hedrick, Max Y. 218  
 Heffernan, Virginia E. 68  
 Heffner, Charlotte E. 190  
 Heffron, Marie J. 185  
 Heilmann, Burdet H. 64, 80, 166  
 Heitman, Richard H. 64, 187, 203  
 Held, Howard B. 192  
 Heller, Anne A. 48, 190  
 Helmer, James B. 170  
 Helser, M. D. 18, 150, 187, 197, 214  
 Helwig, Willa C. 48  
 Hempstead, Jean C. 108, 202, 203  
 Hench, Bernard L. 159  
 Henderson, Anna 157, 206  
 Henderson, Charles R. 162  
 Henderson, James M. 162  
 Henderson, Lowell J. 170  
 Henderson, Milton M. 48, 99, 162, 198, 220  
 Henderson, Ralph E. 180  
 Henderson, W. J. 152  
 Hendrickson, Alvah E. 193  
 Hendriks, Gertrude E. 33, 75, 86, 88, 115, 201  
 Hendrix, Ruth E. 163  
 Hendrix, Walter P. 48, 166  
 Henriksen, F. Grace 218  
 Hermann, Robert F. 165  
 Hermanson, Everett J. 68, 80, 176  
 Heron, Doris L. 83, 155, 219  
 Herr, Gertrude 164, 198, 200, 202, 219  
 Herrick, Richard L. 225  
 Hersh, Barbara I. 48, 143, 163  
 Hershman, Robert E. 165  
 Hersh, Russell F. 95, 146  
 Hess, George L. 178  
 Hessler, V. P. 203, 204  
 Heyer, E. Winn. 64, 82, 87, 99, 175, 199, 205  
 Hicks, Chas. E. 99, 218  
 Hicks, W. Llewellyn 48  
 Higby, Harold D. 188  
 Higdon, Archie 202  
 Higgins, George C. 184, 202  
 Highland, Wilma A. 93, 190  
 Highsmith, Gale V. 48  
 Higley, Leonard E. 69, 180  
 Hill, Eugene M. 208  
 Hill, Harry W. 104, 108  
 Hill, Mary M. 191  
 Hiller, Martin W. 109, 143, 188, 220  
 Hilstrom, Hollis 197  
 Hiltz, J. Mark 48, 107, 194  
 Hinkler, Florence E. 69, 149  
 Hinkler, Mildred M. 48, 149  
 Hinkhouse, Bernice E. 157  
 Hinrichsen, J. J. L. 146, 202, 203  
 Hixson, Homer 162  
 Hobein, Kingsland 64, 80, 154  
 Hobbick, Maurine A. 163  
 Hockum, Geneva R. 163  
 Hodgdon, Frank B. 175  
 Hodges, Clarence V. 69, 95, 96, 146  
 Hodges, Donald J. 48, 194, 199  
 Hoeger, Vernon C. 144, 184  
 Hoelke, Willard M. 186  
 Hoelscher, Marcus 216  
 Hoebet, Lorraine 157, 215  
 Hoff, Elmore M. 105, 106, 108, 152  
 Hoff, Henry A. 152, 256  
 Hoffman, Katherine L. 96, 164, 191  
 Hoffmann, Vera W. 193  
 Hoffstrand, Harold R. 67, 87, 99, 150

Hogan, David J.	69
Hoge, Marjorie M.	93, 191
Hogrefe, James M.	49, 115, 153, 186
Hohberger, Henrietta	49, 164
Hoiem, Dorothy C.	157
Holbert, J. C.	162
Holbrook, John A.	64
Holl, Dio L.	202
Holm, Glen C.	175
Holmberg, Carl A.	175, 248
Holmes, Melvin G.	184
Holmes, Torvald J.	32, 62, 173, 225, 235, 236, 240
Holmes, W. E.	205
Holmes, Zeld	208
Holmgren, K. David	82
Holmquist, Esther M.	190
Holthaus, Viola L.	67, 93, 99, 191
HOME ECONOMICS COUNCIL	24
Honnold, Willard L.	110
HONORARY	195
Hood, Frank	74, 225, 229, 230, 235, 236
Hood, Lufe L.	184, 256
Hoofnagle, Dulcie L.	93, 193
Hoofterp, S. Ellanor	190
Hoover, Clyde C.	180
Hoover, Howard L.	49
Hopkins, Claude A.	34, 113, 115
Hopkins, John A.	182
Hopkins, Mrs. Marguerite S.	142
Hoppe, Alberta G.	49, 80, 82, 85, 88, 99, 148, 201, 219, 264
Hoppe, Marlan R.	94
Hoppe, Marian R.	96, 192
Hoskey, Margaret	99, 110, 184, 220
Horn, Andrew	256
Horning, Dean F.	175
Horridge, James W.	64, 150
Horswell, Vera J.	163
HORTICULTURE CLUB	213
Hoskey, Margaret	49, 192, 206
Hostetter, Dlus H.	179
Hostetter, Linn	69, 171
Hough, Martha E.	93, 102, 157, 207
Houghton, Hiram C.	64
Houston, Jean A.	156
Howard, Donald J.	93
Howard, Dorothy M.	93
Howell, Herbert B.	166
Hoves, Marvene G.	148, 215, 219, 264
Howes, Ray L.	71, 160
Howland, Bernice T.	182
Hoyman, Kathryn	90
Hudspeth, Ada M.	191
Huen, Marian N.	49, 190
Hug, Harris C.	143, 187, 188
Hughes, Alice H.	64, 157
Hughes, Alice M.	191
Hughes, Arden C.	69, 152
Hughes, Daniel	197
Hughes, Dwight W.	99, 213
Hughes, H. D.	114, 214
Hughes, R. M.	17
Hughes, Richard M.	96, 199
Hughes, Russet J.	218
Hughes, Sabra L.	93, 164
Hughes, William J.	92, 110, 188
Hull, D. Sigworth	106, 169
Hull, Hugh G.	84, 146, 203, 205
Hull, LaMora	49, 145, 146, 203
Hull, Richard B.	39
Hummel, J. G.	203
Humphrey, L. M.	150
Hunt, Billie D.	193
Hunt, Forrest G.	49
Hunt, Melvin W.	49
Hunter, Basil J.	152
Hunter, Robert	102
Huntington, Seth M.	174
Huntington, William	175
Huntroon, Roy	49, 183
Hunziker, Loring T.	152
Hurd, Stanley	49, 216
Hurley, Herbert T.	202
Hurt, Thomas L.	115, 171, 194
Husby, Dorothy B.	190
Huson, Ruth R.	86, 157
Hutchins, Elizabeth B.	193
Hutchins, Mary E.	64, 192
Hutchison, Jay B.	35, 49
Hutchison, Robert G.	159
Hutton, Donald W.	183, 199, 251
Hutton, Warren W.	146, 205
Hyde, Elver V.	144, 178
HYGIENE	154
Hyns, J. Ellsworth	158
Hynes, William M.	154

INDUSTRIAL SCIENCE	25
INDUSTRIAL SCIENCE COUNCIL	37
Ingels, Anabel M.	190
Ingham, Ruth M.	190
Inman, Wallace D.	82, 99, 171
INTERFRATERNITY COUNCIL	144, 145
INTRAMURAL BOARD	284
IOWA AGRICULTURIST	87
IOWA ENGINEER	84
IOWA HOMEMAKER	86
IOWA STATE BOARD OF EDUCATION	16
IOWA STATE PLAYERS	90
IOWA STATE STUDENT BUSINESS STAFF	83
IOWA STATE STUDENT EDITORIAL STAFF	82
Isvik, Marvin S.	159, 220
Irvine, Earl W.	152
Irwin, Carrol O.	213
Irwin, Frances C.	64, 90, 191
Irwin, Martha E.	191
Iverson, C. A.	75, 98, 175, 197
Ives, Glen W.	87, 114, 115, 150
Ives, J. Russell	64, 150, 199
Ives, Norton	95, 220

**J**

JACK O'LANTERN	200
Jackson, Edgar D.	173
Jackson, Keith P.	49
Jacobs, Erna D.	191
Jacobs, Lois M.	164
Jacobs, Marvin H.	64
Jacobs, Mary E.	49, 90, 91, 164
Jacobsen, P. Lennerd	143, 158
Jacobson, Reuben S.	213
Jacobson, Robert V.	49, 181
James, Morton C.	49, 99
Jaques, Alvin T.	49
Jaques, Martha W.	69, 191
Jardine, Ruth E.	191
Jauer, Gladys J.	93, 191
Jeanson, Margaret G.	163, 193
Jeffrey, R. H.	176, 213
Jenkins, M. T.	160
Jenkins, Richard K.	160
Jenkins, Robert B.	173
Jenn, Robert T.	167
Jennings, Laura L.	49, 93, 191
Jennings, Minnard F.	254
Jennings, William H.	167, 186, 202
Jensen, Alvin	169
Jensen, Charles H.	175
Jensen, Herluf M.	114, 115, 169
Jensen, Vernon P.	202
Jensen, William P.	85, 98, 99, 183, 205
Jepson, Dorothy F.	163, 193
Jewell, Louis C.	178
Jezeck, Rudolph E.	49, 220
Jobe, Allen	102
Johansen, Lorene M.	190
Johansson, Anders S.	50, 203, 204
Johns, I. B.	186, 202
Johnson, Alvin R.	69, 180
Johnson, Austin	156
Johnson, Beatrice P.	64, 148
Johnson, Bernard M.	64, 167, 186
Johnson, Cecil M.	184, 239
Johnson, Darrell W.	152, 254
Johnson, Erwin	99
Johnson, Eunice M.	49
Johnson, F. Ellis	203, 204, 214
Johnson, Florence W.	90, 95, 172
Johnson, Forest G.	107
Johnson, Gerald H.	107
Johnson, Harrison A.	110, 160
Johnson, Helen L.	90, 131, 136, 137, 149, 172
Johnson, Helen T.	191
Johnson, Jay D.	50, 78, 99, 107, 108, 171
Johnson, Joseph S.	202, 204
Johnson, Lloyd E.	82, 159
Johnson, Louise H.	193
Johnson, Lucile O.	50
Johnson, Lucille M.	193
Johnson, Mamie L.	93
Johnson, Margaret D.	90, 172
Johnson, Marie M.	156
Johnson, Maurice C.	146, 256
Johnson, Meredith	94, 152
Johnson, Otho M.	102
Johnson, R. Verle	64, 208
Johnson, Richard F.	165
Johnson, Robert E.	182, 254
Johnson, Rosemae	82, 88, 183
Johnson, Stanley R.	178
Johnson, Vernetta M.	191
Johnson, Vernon R.	199, 220
Johnson, William C.	84, 182
Johnson, Floyd	150
Johnson, Frances	93, 157, 193
Johnston, Marion R.	50, 90, 192
JOINT SOCIAL COUNCIL	143

Jones, Anne E.	172, 193, 215
Jones, Burdette	50, 143, 187
Jones, C. E.	182
Jones, Elvin G.	95
Jones, Frances W.	172, 193
Jones, Herbert H.	64, 99, 150, 199
Jones, Janet E.	157
Jones, Paul R.	166
Jones, William P.	152, 208
Jordan, Albert W.	50, 106, 110
Joslyn, Kathryn L.	69, 93
Jost, Harold R.	182
Judy, Forrest D.	162
Jugenheimer, Robert W.	50
Julian, Ralph W.	254
Julius, Lawrence C.	151
JUNIOR CLASS OFFICERS	62
JUNIORS	63-66
Junker, Gladys L.	190

**K**

Kaiser, Gertrude E.	99, 190
Kaiser, Jacob C.	211
KAPPA DELTA	164
KAPPA SIGMA	165
Kapp, Morton L.	110, 176, 221
Karns, Alfred G.	32, 50, 74, 162, 196
Karns, M. Ferne	82, 91, 189, 215
Kaser, Don D.	69, 92, 143, 145, 181
Kause, Alice M.	103
Kearney, Robert L.	157, 192
Keese, Alfred E.	220
Keffer, Jean	69, 80
Keffer, Walter F.	2, 50, 76, 81, 106, 108, 115, 176, 186
Keith, Helen B.	193
Kelleher, Kathryn P.	69
Kelleher, Mary E.	190
Kelley, Doris E.	190
Kelley, Myron T.	202
Kellogg, Wayne	166
Kennedy, Robert G.	35, 154, 186
Kennedy, Wayne F.	106
Kennel, G. R.	50, 108
Kentfield, Roy M.	182, 188
Kerekes, Frank	180, 203
Kerekes, Mrs. F.	142
Kerber, John R.	168
Kerr, Madelyn F.	64, 185, 189, 200, 202
Kerrey, James H.	158
Keyley, Doris	99
Keyser, Ralph E.	165
Kilborn, Allen S.	235
Kildee, H. H.	22, 160, 197
Kildee, Regina	115
Kilgore, Lucille I.	69, 164
Kilgore, Russell W.	95
Kimball, A. H.	203
Kimball, George R.	50, 108, 165, 207
Kimball, Margaret W.	93, 148
Kindig, Earl R.	92
Kindsvater, Frederick J.	180
King, A. Minerva	191
King, Charles H.	152
King, David K.	178
King, Glenn H.	95
King, Helen L.	86
King, Marian P.	64, 155, 192
King, Richard M.	152
King, W. Bernard	175
King, Warren R.	95, 256
Kinkade, Lloyd E.	69, 182
Kinkor, Clarence P.	69, 163
Kinnamon, William M.	102, 181
Kinsinger, H.	256
Kiplinger, Donald C.	213
Kirby, Maurice F.	208
Kirchner, Gladys V.	193
Kirk, James D.	95
Kirkbride, Betty C.	192
Kirkman, Johanna F.	164
Kirkpatrick, Glen	50, 165
Kirkpatrick, Mary	255
Kirsten, John W.	173, 254, 255
Kirstein, Keith K.	193
Kise, Charles D.	167
Kise, Margaret Harter	33, 155
Kitchell, Wesley W.	173
Kitt, Emma Randall T.	206
Kittinger, J. Kenneth	147
Kittleston, Harold	188
Klauser, Dorothy M.	191
Kleffman, Gordon L.	106, 108, 175
KleinSmith, Albert W.	50
Kliesrud, Herman L.	92, 147
Klempe, Randall T.	147
Klever, Charles F.	50
Kline, Roy L.	35, 40, 50, 75, 84, 108, 115, 175, 196, 203, 205
Klingaman, Doris P.	64, 142, 149
Klingbiel, Albert A.	114, 115
Kloek, Florence E.	155
Knapp, Herman	21, 108, 197
Knapp, Marjorie M.	163, 193

Knapp, Seaman A.	62, 163
Knapp, Seaman A., Jr.	173
Kneedy, Max	65, 69, 99, 220
Knight, Calvin A.	69, 95
Knight, Don J.	143, 145, 154, 255
Knight, Harold L.	50, 182
Knight, James	255
Knoekel, Louis C.	95, 110
Knotman, George H.	107, 108, 109, 145, 160
Knowles, Kenyon L.	63, 166
Knox, Florence P.	161, 193
Knox, Ida B.	190
Knudson, Alice J.	93
Knutson, L. Virginia	93
Knuths, Carroll J.	256
Knutson, Myrus L.	92
Kober, Elizabeth M.	90, 91, 155
Koch, Harlan R.	95, 168
Rocksmeier, Norma J.	193
Koerzner, Theo K.	50, 110, 167
Konat, Felix J.	168
Kooker, Merrill	92, 179, 204
Koos, Mary E.	14, 15, 200, 202
Kopp, Wendell J.	151
Koster, Alice K.	190
Koth, George C.	178
Kranl, Russell E.	254
Krage, Robert L.	167
Kraus, Dorothy M.	157, 193
Krause, August W.	181, 256
Krause, Viola B.	50, 149, 192
Kretzschmar, William F.	208
Krieger, Ariel M.	190
Kroeger, Wilbur L.	65, 107, 108, 143, 160, 229, 232, 239
Kronshage, Hilde	51, 75, 140, 141, 142, 157, 201, 206, 208
Kruempel, Carl K.	51, 106, 204
Krusencher, Bob J.	92, 178
Kruse, Marie M.	51, 192
Kubitz, Elizabeth C.	193
Kuecker, Arthur H.	143, 144, 246
Kuhl, John N.	168
Kuhlmeier, Doris J.	69, 172, 193
Kurtz, Vernon	183

**L**

Lage, Marion F.	40, 51, 148
LaGrange, W. F.	154, 147
Lake, David S.	154, 213
Lambert, W. V.	162
Lamet, Henry W.	51, 213
Lanan, Howard T.	181
Lancelot, W. H.	220
Lundee, Frank A.	186, 202
Landsberg, Max E.	175
Landsberg, Theodore W.	175, 225
Lange, B. J. H.	174
Langham, Derald G.	34, 51, 87, 99, 114, 115, 150, 199
Langham, Marion R.	150
Lanning, Tom	178
Lantis, John N.	138, 145
Lantzky, Albert J.	106, 108, 167
Larmer, Virginia M.	51, 184
Larsen, Elsie J.	185
Larsen, LaVohn C.	177
Larsen, Margaret E.	51, 90, 148, 208, 215, 219
Larsen, Carrie E. A.	190
Larsen, Darwin A.	69, 150
Larsen, Gladise L.	190
Larsen, Howard E.	65, 158
Larsen, Lucile M.	190
Larsen, Max B.	69
Larsen, Merlin D.	166
Larsen, Walter F.	169, 217
LATE CHRISTOPHER BEAN	91
Latham, Ray C.	69, 180
Latham, Wilbur J.	32, 34, 51, 75, 99, 112, 115, 150, 196, 199, 214
Latham, Willard C.	65, 87, 150, 199
Laton, Burl C.	180, 204
Lattin, William S.	176, 217
Lau, Ralph S.	183, 217
Lauby, Paul A.	145, 173, 217
Lauder, Russell H.	162
Lauer, A. R.	174
Laurence, Mabel E.	157
Lauer, Lowell L.	35, 51, 203, 204
Lawrence, Nellie	164, 190
League, Warren F.	51, 181
Leavitt, Hallie F.	92, 93
Lebb, Florence	96
LEDIE, Isabel L.	157, 191
Lee, C. D.	175
Lee, Marguerite V.	157
Lee, Ruth G.	69, 90, 164, 190
Lee, Theodore H.	82, 254
Leffler, Allan F.	34, 51, 82, 97, 143, 188, 194, 199
Legner, Armand A.	65, 108, 181, 211
Leming, Gareldine	65, 148, 191
Lenrow, Bernard	90
Lenz, Herbert R.	34, 51, 92, 115, 162, 199, 207, 217



Lepley, Marion C.	206
Lerdal, Helen E.	191
Letts, Marney	154
Leutenegger, Ralph R.	69, 168
Levine, Max	94, 96
Levine, Melvin L.	95
Lewis, S. Edgar	92
Lewis, Harold	87, 115
Lewis, Herman C.	65, 158
Lewis, Janet	51, 185, 202
Lewis, John H., Jr.	104, 108
Lewis, Kennett	51
Lewis, Maude A.	192
Lewis, Robert G.	181
Lewison, Wayne C.	92
Libby, Paul V.	51, 106, 252
LIBRARY	29
Lichty, Robert F.	162
Light, Philip H.	51, 99, 203, 204
Lightburn, F. E.	203
Lillie Roland L.	173
Lilly, Lois A.	157
Lind, Marvin B.	34, 51, 99, 106, 150, 220
Lindebak, Frances G.	190
Lindeman, Aaron G.	174
Linder, Donald J.	180
Linder, J. Kenneth	35, 180
Lindstrom, W.	154
Linfors, Dean	92, 182
Linn, Frank J.	180
Liston, Glen	115
Lister, M. Doris	157, 190
Littledorf, Elizabeth H.	36, 65, 206
LIVESTOCK JUDGING	112
Livingston, Donald R.	95, 162
Locke, Marguerite H.	90, 177
Locker, Viola C.	51, 90, 192
Logan, Mary J.	148
Loller, Dorothy M.	69, 157, 191
Lorden, Marjorie	256
Long, Margaret A.	193
Long, Robert R.	99
Long, Wilma E.	148
Loonan, James B.	166, 256
Lorch, Fred W.	180, 208
Lorenson, David S.	65, 180
Lorenzen, Howard O.	51, 153
Losure, Eleanor E.	191
Lothian, Janet	163, 193
Lott, Jean M.	69, 93, 191
Loufek, Joseph R.	254
Lowenberg, Miriam	149
Lowman, Glen M.	110
Lowy, Clarence C.	158
Loyd, F. G.	205
Loyd, Glenn	115
Loyd, Vernon J.	51, 186, 225, 229
Luebbers, Ralph H.	153
Luhra, Gilbert W.	52, 160
Luthly, Ardith V.	36, 86, 157
Lukermann, Elizabeth M.	36, 65, 163
Luse, Marvin W.	110
LyBarker, Cloy Belle	155, 191
Lyon, Leonard C.	187
Lyle, Mary	155
Lynch, Winifred J.	155
Lyon, Alice M.	155, 193
Lyon, J. Robert	184
Lyon, LaVerne D.	52
Lyon, R. Wayne	92, 239, 241
Lyns, Malcolm W.	186
<b>Mc</b>	
McAllister, Viola B.	190
McAllister, William S.	65, 176
McArthur, Dan N.	146, 220
McBeath, Wilson	37, 178, 208
McBeath, Winifred	33, 37, 32, 90
McBride, James E.	106, 108
McBroom, George C.	143, 188
McCannon, Willis B.	109
McCartney, Dorothy F.	36, 163, 264
McCarty, Charles R.	154
McClaran, Muriel E.	52, 148
McClure, David	184
McCullough, Max J.	178
McCormell, Thane E.	183
McCormell, William H.	162, 220
McCormick, Frank J.	96, 202, 203
McCormick, Leola	190
McCoy, D. Oren	146
McCracken, Albert M.	179
McCray, Marjorie E.	191
McCulla, Leslie G.	151
McCulloch, Mildred E.	82, 163, 193
McCullough, Robert S.	254
McCurdy, J. Alan	92
McDaniel, George L.	173
McDonald, Ada M.	193
McDonald, C. W.	150
McDonald, Muri	214
McDowell, E. Jeanette	65, 86, 164
McDowell, William L.	69, 180
McElhinney, Thomas R.	52, 154, 186
McFerren, Edgar L.	203
McGilveray, Mary L.	52, 157
McGlade, Mrs. Madge I.	20, 198
McGowan, Clement L.	215
McGowan, James A.	65, 176
McGrew, L. Jean	36, 189, 215
McGress, Donald E.	52, 76, 81, 82, 85, 115, 196, 205, 208
McGuiness, Kenneth C.	37, 80
McGuire, Margaret L.	99, 175
McHardy, Maynard E.	256
McHose, Samuel B.	92, 94, 175, 221
McIlrath, Emma	148
McKelvey, J. V.	202
McKenney, Lorna M.	191
McKenzie, Kenneth J.	169
McKibben, E. G.	146, 203, 220
McKibben, Hazel	86, 142, 185
McKillen, James F.	69, 95, 169
McKinnon, Kenneth A.	150
McLaughlin, Lewis B.	181
McLaughlin, Ruth	52, 157, 206
McLellan, Helen	163
McManna, Hope	69, 172, 193
McMaster, Marian R.	65, 86, 164
McMillin, Barry B.	148
McMillin, Henry C.	154
McNair, Lyle W.	69, 168
McNair, Garner	206
McNaught, Jean L.	148, 217
McNay, Garrett H.	65, 166, 252
McNeil, Matthew D.	173
McNie, Jean A.	52, 192
McPeak, Bion D.	52, 176
McPeak, Douglas H.	52, 176
McQuilkin, Eleanor	86, 90, 155
McWilliams, Richard M.	162
<b>M</b>	
Mac Arthur, Donald	175, 217
MacDonald, G. B.	214
MacKay, Carl L.	190
MacKellar, LeRoy D.	181, 213
Macken, Daniel D.	167
Mackland, Jack	40
MacRae, John M.	38, 62, 92, 94, 98, 144, 166, 250
MacRae, Tolbert	76, 94, 102, 182
Macy, Kathryn L.	191
Madden, Helen D.	52
Madsen, Neva L.	86, 93, 143, 148, 95
Magel, Theodore T.	95
Maharg, Mary J.	172, 193
Mahoney, John J.	143, 188
Mahone, L. W.	203
Maland, Paul E.	156
Malcom, Donald H.	220
Manchester, Lucille	190
Manchia, Vincent	65, 81, 143, 168
Maney, T. J.	186
Mano, Clara	52, 157
Manning, Frank W.	146
Manning, Nancy H.	157
Manning, Truman W.	152
Manns, William F.	167
March, Isabel	38, 142, 155, 215
Marhem, Ray V.	52, 102, 168
Marion, F. Orville	35, 81, 106, 108, 143, 178
Markert, Margaret A.	65, 67, 69, 93, 131, 134, 135, 172
Marks, Warren	180
Marple, Kenneth E.	186
Marquart, Vernon L.	183
Marr, Richard C.	152
Marriott, Walter S.	152, 220
Marsden, Glenn A.	65, 173
Marsh, Floyd V.	220
Marsh, Kenneth W.	82, 99, 110, 162
Marston, Anson	108, 184, 197, 203
Marston, Wilfred P.	220
Martens, Fern B.	155
Martens, Paul W.	166
Martin, Kenneth E.	52, 170
Martin, Frank	202
Martin, Guy A.	40, 65, 173
Martin, Helen S.	177
Martin, Lillian M.	52
Martin, Marian M.	189, 192, 194
Marvin, K. R.	81, 160, 205
MARY B. WELCH EAST	192
MARY B. WELCH WEST	193
MARY LYON	191
Mason, Marvin D.	92
Massa, John A.	69, 168
Mather, George W.	38, 52, 95
Mathison, A.	192
Mattack, Jesse B.	80, 108, 255
Matthews, David L.	52, 107, 225, 243, 245
Matthesen, Lillian D.	65, 86, 191
Mauler, Beulah	69, 93, 190
Maxon, Marcus A.	213
May, Heien M.	65, 191
Maynard, Thomas G.	52, 106, 114, 115
Mayo, Howard R.	87, 181
Mears, Harriet E.	177, 93
MEAT JUDGING	113
Medd, Frank D.	151
Medin, Carl D.	65, 162, 199, 212
Medin, Kenneth D.	65, 162, 246
Meeker, W. H.	197, 203, 214
Mehlretter, Charles L.	186
Melhus, I. E.	69, 191
Meissner, William F.	52, 106, 171
Melcher, Betty R.	40, 53, 86, 164, 219
Meldrum, H. R.	147, 205
Melenbacher, Karl	250
Melham, Fred E.	107
Melhus, I. E.	152
Mellen, Horace O.	175
MEMORIAL UNION	30
MEMORIAL UNION COUNCIL	38
MEN'S COOPERATIVE	38
MEN'S GLEE CLUB	92
MEN'S INTRAMURALS	257
Menze, L. E.	226, 235, 254
Menzel, Raymond B.	184
Merchant, Cecil H.	53, 213
Merchant, I. A.	178
Merchant, Mrs. I. A.	77, 164, 189
Mereness, Margery K.	192
Mericle, Phyllis M.	168
Merrick, Gretchen	69, 172, 193
Merriman, H. Louise	157
Metschke, Walter G.	115, 217
Mettler, Franklin	115, 197
Meuwissen, Galen H.	2, 53, 79
Meyers, Dorothy M.	69, 164, 193
Michael, Edgar D.	171
Michael, Ruth E.	53, 191
Michaelson, Frances L.	65
Middleton, Marion G.	163, 193
Miguel, Albert	162
Milby, Thomas	113
MILITARY	103
Miller, A. Everett	167
Miller, Ada A.	53, 172
Miller, Alvin J.	162
Miller, Cyril J.	53
Miller, Dorothy D.	38, 81, 157
Miller, F. C.	181
Miller, H. J.	186
Miller, Harold L.	37, 166, 168, 229, 230
Miller, Helen S.	157, 190
Miller, John B.	171
Miller, L. Frances	65, 164
Miller, Mariana W.	69, 163, 193
Miller, Martha C.	163
Miller, Miriam M.	36, 53, 157
Miller, Norton W.	38, 53, 107
Miller, Pharis	186
Miller, Robert C.	99
Miller, R. D.	181
Miller, Robert H.	53
Miller, Russell L.	203, 208, 214, 239, 240
Miller, Terrell V.	32, 53, 145, 167
Miller, William D.	69, 166
Mills, Ernest L.	53, 188
Mills, Gabrielle	53, 192
Milott, Robert H.	69, 143, 213
Minard, Lois C.	143, 163
Minert, William A.	151
Minish, John H.	254
Minsky, Lawrence	188
Minton, Lewis G.	221
Misak, Marcella A.	69, 82, 90, 172, 192
Mitchell, C. M.	208
Mitchell, John M.	53, 146
Mitchell, Richard C.	154
Mitchell, Saul	143
Moburg, Keith W.	182, 254
Moeller, Harold R.	156
Moeller, Yale C.	217
Moen, Leonard A.	156
Moffitt, William W.	152
Moore, Harold H.	65, 95, 96, 133
Moore, Edward L.	90, 91, 187
Monson, Marie V.	163
Montgomery, Robert A.	154
Moon, Eugene E.	176
Moon, Lael	162
Moore, Carolina H.	157
Moore, Douglas M.	186
Moore, Francis B.	186
Moore, G. Fletcher	53, 143, 167, 201
Moore, Hazel C.	53, 157, 191, 201
Moore, Margaret J.	96
Moore, Perry A.	186
Moore, Winifred S.	33, 163
Moorehouse, Gretchen	264
Moorhouse, Richard	67, 154
More, Genevieve G.	193
Morelli, Steven E.	179, 256
Mores, Leo	174
Morgan, Barton	220
Morgan, Fred W.	143, 147
Morgan, Lillian A.	190
Morgan, Margaret C.	193
Morgan, Niven D.	150, 213
Morgan, Robert M.	92
Morley, LeRoy B.	208
Morrill, Mabel I.	192
Morris, Catherine E.	163
Morris, Dorsey J.	34, 53, 99, 199, 216
Morris, Gerald R.	254
Morris, Harry F.	152
Morris, Norman A.	94, 217
Morris, Sue	96
Morris, Vera L.	53, 148
Morrow, Domenic P.	168
MORTAR BOARD	198
Mortensen, Ella A.	93, 177, 191
Mortensen, M.	150, 199
Morton, John A.	192
Morton, Robert E.	69, 156
Mosby, Oscar O.	211
Mott, Robert S.	69, 171
Moulton, D. A.	221
Moyer, R. A.	178, 203
Moyle, Robert B.	110
Mueller, Albert H.	182
Mueller, Claire J.	70, 217
Muir, Florence	193
Muller, Carla F.	90, 190
Muller, George J.	109, 175
Muller, Paul M.	53, 174
Mulligan, Howard S.	180
Mullica, Francis	168
Mundt, Edna E.	53, 142, 161
Murphy, Dwight D.	53, 213
Murphy, Glenn	203
Murphy, Mrs. Glenn	96
Murphy, H. C.	150
Murphy, L. J.	94, 146, 203, 218
Murphy, Mrs. L. J.	218
Murphy, Richard P.	54, 107, 108, 109, 166, 225, 248
Murphy, Vincent J.	54
Murray, William	152
Murray, Charles B.	81, 165
Murray, William G.	150, 214
MUSIC AND DRAMA	89
Mutschler, William J.	35, 54, 74, 84, 176, 210
Myhre, John H.	156
Myrton, Gladys	207
Myrton, Harold G.	54
<b>N</b>	
Nahas, Fred J.	54, 90, 115, 203, 204
NAIAD	219
Nash, Paul M.	35, 70, 166
Nau, Robert H.	54, 106, 110
Navarro, Jose A.	143
Nazarene, C. Louise	191
Neal, Frank H.	160
Neal, Gordon M.	65
Neal, Thomas E.	175, 225, 229, 233, 256
Neasham, Lucy	54
Needham, Alice	172, 207
Needham, Donald P.	146, 202, 203, 204
Needham, Helen E.	192, 206
Neely, C. Arthur	158, 203, 232
Nelson, Allene M.	65, 163, 192
Nelson, Alvin I.	213
Nelson, Charles W.	54, 165
Nelson, Conrad E.	153
Nelson, Dorothy	207
Nelson, Dwight H.	54, 94, 95, 172
Nelson, Esther E.	155
Nelson, Ira S.	54, 213, 217, 239, 240
Nelson, J. F.	186
Nelson, Lawrence A.	175
Nelson, Lee E.	54, 95
Nelson, Mary J.	172
Nelson, P. Mabel	149, 198, 201
Nelson, Rex R.	54, 106, 108
Nelson, Robert E.	70, 95, 166
Nelson, V. E.	186
Nelson, Winston V.	188, 194
Ness, Mrs. Zenobia	157, 206
Nevitt, William R.	107, 108, 175
Newcomb, Mildred I.	93, 163, 193
Newell, Harold L.	95
Newell, John F.	65, 143, 180
Newton, Mary A.	193
Nichols, Harold E.	65, 90, 154
Nico, Lee	190
Nilson, William J.	54, 199
Noble, A. B.	208
Nolan, Paul W.	54, 165
Noite, Franklin A.	54, 108
Nordberg, Dorothy A.	163
Norgordt, Russell L.	99, 170, 230
Norman, Frederic J.	54, 78, 203
Norman, J. Phillip	167
Norman, R. A.	203

Norris, Robert N. 83, 178  
Northrup, Bernice M. 190  
Northman, Mary Jane 54  
Novak, Emily Rose 191  
Nutt, William F. 99, 220  
Nydegger, LeRoy B. 183  
Nye, Barbara V. 193  
Nye, Virginia J. 163, 193  
Nyweide, Helen G. 157

O

Oberg, Frank 40  
Oberg, Marvin F. 65, 166, 203, 217, 229, 233  
O'Bryan, Edna 206  
Obye, Walter M. 70, 254  
O'Connell, Harold 115  
Odell, H. R. 104, 108  
Odell, William C. 156  
Ohrt, Herbert R. 166  
Older, Clifford D. 54, 176  
Olson, Lois V. 70, 193  
Olsen, Grace E. 54  
Olsgaard, Newman B. 254  
Olson, Harriett G. 54, 167  
Olson, O. Albin 150  
Olson, Oliver L. 54  
Olson, Roy E. 55, 87, 112, 115  
OMICRON NU 206  
OPENING 2-3  
Orbin, G. Mills 206  
Orning, Beatrice 206  
Orr, E. Louise 70, 172  
Orr, Phillip J. 166  
Orr, Robert W. 186  
Ortman, Virgil F. 55  
Owling, Robert C. 55  
Owling, Burdette 55, 143, 171  
Osborn, Luella E. 86, 155  
Osborn, William W. 90, 179  
Ostermann, Delbert H. 55  
Otopalik, Hugo 152, 226, 243, 250, 254, 255, 270  
Owens, Vernon 70

P

Packer, Allen 70, 92, 162, 256  
Packman, Helen M. 256  
Paddock, F. B. 150  
Page, Addison C. 166  
Paige, Dorothea L. 55, 99, 189, 191  
Paine, Frank D. 160, 204  
Paine, Reed D. 169, 221  
Pallas, Helen V. 36, 83, 163  
Palmer, Dorothy G. 36, 157, 201  
Palmer, Isabella N. 55, 83, 93, 207, 218  
Paras, George S. 55, 151  
Pardun, Don F. 160  
Parrick, Earl 55  
Park, James H. 55, 166, 208  
Parker, Basil J. 166  
Parker, Paul T. 182  
Parker, Sarah V. 149, 193  
Parks, John E. 160  
Parman, George K. 90, 91, 147  
Parrish, J. Russell 107, 194, 218  
Parrish, Marguerite E. 193  
Parsons, George A. 146  
Parsons, Jeanette V. 157  
Partridge, Jay I. 70, 150  
Partridge, William H. 166, 254  
Pasley, Robert G. 166  
Pattengill, Louise 172  
Patterson, Donald W. 65, 90, 102, 174  
Patterson, Norman G. 159  
Patterson, Wendell E. 174  
Patterson, William G. 181, 217  
Paul, Irma T. 65, 90, 163  
Paul, James L. 220  
Paul, Virgel F. 193  
Pauley, Robert D. 178  
Paulson, Fred H. 167, 221  
Paulson, Orville 159  
Paustran, Raymond 108, 180, 203  
Payson, Carl Z. 217  
Peak, Catherine I. 143, 155  
Peak, Eugene E. 110, 160  
Pearce, Ila M. 55, 172  
Pearson, John F. 55  
Pearson, Victoria E. 193  
Pease, Charlotte 93  
Pease, Lawrence H. 34, 87, 109, 113, 115, 162, 195  
Peckinpaugh, Mary K. 172  
Peel, Kathryn J. 70, 177  
Pemble, Vincent L. 34, 213  
Perkins, Donald G. 235, 237  
Perry, Nola J. 146  
Perry, Dorothy G. 172, 193, 215  
Perry, Ellen G. 190  
Perry, Margaret J. 192  
PERSONALITIES 74, 77  
Pestotnik, James B. 95, 96, 175  
Peters, Kenneth G. 99, 220  
Peters, Marjorie M. 193

Petersen, Frank A. 171  
Petersen, G. M. 147, 221  
Petersen, Helen S. 55, 190, 206  
Petersen, J. B. 160, 205  
Petersen, Joseph H. 150  
Petersen, Wyman 99  
Peterson, Earl A. 65  
Peterson, Harold 96  
Peterson, Isabelle N. 55, 157  
Peterson, Lewis E. 213  
Peterson, Margret V. 163, 193  
Peterson, Maurice V. 95  
Peterson, Max G. 62, 152  
Peterson, Stanley E. 55, 106, 187  
Peterson, V. S. 158  
Petty, Ralph B. 70, 165  
Pfautz, Margaret E. 164  
Pfitzenmaler, David E. 55, 182  
Pflasterer, Forrest L. 110, 160  
Pflunder, Bob K. 178  
PHI DELTA THETA 166  
PHI GAMMA DELTA 167  
PHI KAPPA 168  
PHI KAPPA PSI 163  
PHI KAPPA TAU 170  
Phillips, Dale W. 55, 99, 220  
Phillips, S. D. 184  
PHI MU ALPHA 94  
PHI SIGMA KAPPA 171  
PHI UPSILON OMICRON 201  
PI BETA PHI 172  
Pickard, George E. F. 174, 219  
Picken, Joseph A. 254  
Pickett, Arthur D. 154  
Pickenbrock, Viola M. 66  
Pierce, James G. 70, 151  
Pige, Ronald O. 55, 152  
PI KAPPA ALPHA 173  
PI KAPPA PHI 174  
PI MU EPSILON 202  
Pint, Lawrence 66  
Piper, Doris A. 191  
Piper, Mansell G. 220  
Pirie, James W. 169  
PISTOL TEAM 110  
Placatka, Emilie A. 70, 191, 264  
Plager, Russell 197  
Plagge, Alma 177, 200  
Plagge, H. J. 94  
Plambeck, Herbert H. 252  
Plocker, Lucille 193  
Poage, Margaret K. 164, 191  
Pomeroy, Virginia E. 55  
Pond, Esther 148  
Poole, Frederick T. 175, 217, 229, 232  
Poor, Margaret 208  
Pope, Frances O. 155  
Porter, Jean 154, 172  
Porter, Joseph R. 55, 154, 208, 217, 239, 241  
Porter, Kenneth L. 55, 94, 96  
Posakony, Monica E. 55, 86, 155  
Post, Carl A. 56, 203  
Potter, Margaret E. 191  
Potter, Milton H. 175  
Potter, Richard R. 113  
POULTRY JUDGING 113  
Power, Jack D. 165, 252  
Prall, Betty L. 36, 90, 91, 201  
Prasika, Robert L. 92, 165  
Preston, Doris L. 190  
Price, Bruce B. 56, 145, 158  
Pride, H. E. 30, 38, 84, 108, 159, 203, 205  
Proctor, Lester 197  
Proud, Martha L. 190, 218  
Prouty, Gretchen 56, 83, 149, 206, 219  
Prouty, Robert R. 205, 252  
Provine, Lloyd W. 14  
Pruehs, Edward H. 99, 158, 220  
Pruess, Everett A. 56, 102, 181  
PUBLICATION 79  
Puckett, Marjory L. 193  
Pulling, Jonathan 70, 87, 183  
Putzier, Clifford R. 56, 204  
Pyle, Garland K. 56, 158

Q

Quaife, Margaret A. 80, 163  
Quaife, Virginia 163  
Quintus, Paul E. 170  
Quire, Marjorie B. 166  
Quirin, Arthur F. 252  
Quist, J. S. 151

R

Racine, James G. 66, 153  
Radakovich, Fred 107, 170  
Radke, Harold 146  
Rae, Robert B. 109, 150, 254  
Rafferty, Grace B. 32, 33, 56, 77, 191, 198, 201, 215  
Rahn, Marian 191  
Raine, Frank F. 35, 56, 99, 203, 221

Ralph, Margaret A. 66, 191, 202  
Ralston, Donald B. 92, 184  
Ralya, Don L. 154, 217, 248  
Randau, Merrill H. 229  
Randolph, William J. 190  
Rapp, Gloria E. 83, 90, 143, 149, 217  
Raridon, Jack 206  
Rash, Paul R. 56, 152  
Rasmus, Helen R. 172  
Rasmussen, Raymond L. 109  
Ratke, Mary E. 157, 191  
Raven, Howard C. 252  
Ray, Joe R. 173  
Raymond, W. R. 208  
Ream, Helen F. 70, 217  
Reavis, Lillian L. 190  
Rector, Ross G. 108, 154  
Redman, Phyllis E. 157, 193  
Reed, Frank P. 56, 167, 220  
Reid, Maurice S. 175  
Reisteck, Florence M. 192  
Reimers, Caroline S. 70, 93, 185, 207  
Reimers, Lucile 164  
Reinhardt, Joseph F. 218  
Reinke, Marion L. 157, 190  
Reisser, Vernon H. 178, 218  
Remington, June 36, 56, 264  
Remington, Marie G. 189  
Renau, Jules S. 171  
Renne, James S. 193  
Rentsler, M. Arlene 155, 191  
R. O. T. C. 104  
R. O. T. C. OFFICERS 106, 107  
Ressegui, Roy A. 94, 95, 96, 106, 156  
Reulling, Helen F. 93, 157, 193  
Rex, Doris L. 193  
Reynolds, Charles E. 99, 166  
Reynolds, Charles P. 166, 208  
Reynolds, Wayne 175  
Rhodes, Margaret J. 163, 193  
Rice, Paul H. 56, 107  
Rice, Harold W. 162  
Rice, Mrs. Lola S. 164  
Rich, Ray A. 152  
Richey, H. W. 162  
Richards, Paul H. 173  
Richardson, Roy W. 184  
Richardson, Max S. 94, 95, 99  
Richardson, Miriam B. 80, 163  
Richardson, Welch 34, 82, 83, 252  
Richie, Eleanor E. 163, 219  
Rickard, Edward F. 159, 213  
Riddle, Priscilla E. 192  
Rieke, Glenn W. 171, 256  
Rienke, Marion 215  
Riepe, Carl R. 70, 82, 151  
Rife, Elizabeth G. 93, 190, 207  
RIFLE TEAM 109  
Riggs, John K. 56, 112, 115, 162  
Ringrose, Josephine K. 56  
Ripper, Carl 239, 241  
Risk, Howard K. 178  
Ristov, Ellen B. 192  
Ritz, Ben W. 56, 83, 176  
Rittgers, Zetta 56, 149, 207  
Roberts, Arthur 56, 225, 246  
Roberts, Austin B. 143, 163  
Roberts, Benjamin H. 95  
Roberts, Hugh O. 255  
Roberts, James M. 66, 156  
Roberts, John W. 221  
Roberts, Maria M. 20, 142, 172, 198, 200, 202  
Roberts, Martha 93, 172, 207, 222, 223  
Roberts, Paul V. 56, 218  
Robertson, Elizabeth E. 155  
Robertson, J. F. 202  
Robertson, W. Ferman 99, 220  
Robinson, Bruce W. 90, 169, 217  
Robinson, Charles M. 102, 154, 205  
Robinson, Clare W. 193  
Robinson, J. L. 150  
Robinson, P. G. 202  
Rockwell, Harvey W. 217  
Rodman, Harry E. 92, 203, 208  
Roehm, Lathes S. 152  
Rogers, Hubert F. 143, 188  
Rogers, L. Vaughn 184, 254  
Rogers, Sidney B. 66  
Roglietti, Walter 40, 56, 179  
Rohrs, Helen E. 56, 93, 191  
Rollins, Eileen L. 86, 155  
Rollman, Walter F. 146, 202, 208  
Rommel, Arthur E. 154, 208  
Rooks, Cecil F. 56, 112, 115, 162, 193  
Root, Loraine F. 239  
Root, Robert W. 32, 37, 66, 82, 90, 115, 152, 205  
Roschlaw, Harry E. 165, 254  
Rosebrook, Eugene W. 166, 217  
Rosenberg, L. W. 57, 169  
Rosenbusch, Carlos T. 57, 96  
Rosenbusch, Ines 193

Rosheim, Beatrice L. 193  
Rothacker, R. R. 207, 217  
Rothlisberger, Walter L. 220  
Rottmann, William R. 57, 80  
Roudebush, H. E. 163  
Rousseau, Morrison L. 164  
Roy, Charles T. 35, 37, 74, 84, 96, 105, 107, 108, 166, 203, 208, 221  
Royer, Dorothy J. 70, 143, 191  
Royer, Wilbur B. 220  
Ruby, Ruth F. 70, 157, 193  
Ruby, Willard R. 70, 157, 193  
Ruff, Benjamin E. 70, 167  
Ruggles, Kenneth P. 61, 225  
Rueff, Ralph E. 70, 243, 245  
Rupe, Mary 46  
Rules, Alice L. 157, 264  
Rushia, Edwin L. 95  
Rushmore, Rowland W. 254  
Russell, Frances N. 191  
Russell, Lorraine 192  
Russell, Margaret 164  
Russell, Robert 256  
Rutherford, Frederic C. 37  
Rutledge, William A. 208  
Ryan, Edward W. 213  
Ryan, John H. 57, 153, 211

S

Saddoris, Thomas J. 66, 180  
Safley, Hazel O. 177, 193  
Sage, J. R. 21, 174, 203  
Sailer, Albert J. 37  
Sailer, Raymond F. 57, 114, 115  
Sallee, D. Lamar 179  
Sampers, Henry C. 95, 168  
Sampson, Alexander 66, 92, 94, 144, 156, 213, 218  
Sampson, William D. 57, 106, 160, 183  
Sanders, Ruth 172, 191  
Sandham, Edwin C. 109, 152  
Sandham, John H. 62, 65, 80, 144, 145, 152, 221, 239  
Sanford, Ellwood 145, 152, 221  
Sanford, Harold D. 57, 154  
Sapp, Miriam 70, 190  
Sar, Robert A. 70, 146  
Sargent, Robert L. 57, 153  
Sather, Mary E. 88  
Sauer, Linford T. 57, 110, 170  
Saverall, Joyce H. 110  
Sawin, John F. 82, 95, 187  
SCABBARD AND BLADE 108  
Schack, Edvaverne 93, 163  
Schack, George 256  
Schafroth, Edward M. 152  
Schafroth, Felix H. 225, 229, 235  
Schanche, Dr. A. N. 159  
Schepfer, Herman C. 57, 94, 95, 96, 241  
Schierbaum, Donald L. 193  
Schlagel, Walter J. 57, 78  
Schlemmer, Nelson 34  
Schlenker, Ted 179  
Schlesselman, Clifford 156, 203  
Schlesselman, Naomi A. 218  
Schlick, W. J. 203  
Schlott, John F. 182, 217  
Schmidt, Edna M. 172, 193  
Schmidt, H. J. 167, 188, 254, 258  
Schmidt, Martin G. 66, 178  
Schmutzer, Robert C. 213, 217  
Schneider, Dorothea L. 66, 177  
Schneider, Mrs. Frederick 96  
Schneider, Fred G. 152  
Schneider, Joseph A. 106, 156  
Schoby, Virginia M. 190  
Scholy, Jeanne E. 57, 148  
Shooley, Betty 191, 219  
Schou, Carl N. 110  
Schroeder, Elmer J. 57, 143, 170  
Schroeder, Fred W. 143, 188  
Schroeder, Ira 193  
Schroeder, Paul E. 175  
Schroeder, Wilma A. 193  
Schuldt, Herbert 146  
Schuler, Rollin R. 70, 152  
Schultz, T. W. 87  
Schutter, Virginia V. 70, 163  
Schwarz, Jean E. 167  
Schworm, Eloise C. 193  
Scott, Bayard W. 87, 115, 162  
Scott, Charles M. 110, 159  
Scott, Donald W. 183, 213  
Scott, Elyot R. 139  
Scott, Helen J. 93  
Scott, Thomas G. 74, 108, 150, 159, 172, 225  
Scott, Thomas N. 37, 40, 57, 99, 106, 112, 113, 115, 239  
Scott, Walter L. 92  
Scurr, J. W. 190  
Seacut, Peggy G. 193  
Seaman, Gerald L. 34, 57, 77, 87, 115, 156, 197, 199, 203  
Searl, Lois E. 90, 177, 264

Sedgley, Robert W.	70, 80, 176
Seeley, Alpheus H.	175
SENIOR CLASS OFFICERS	
SENIORS	41-61
Settles, O.	88, 206
Severson, Eugene L.	95
Severson, Gerriah M.	175, 186
Sewell, Milton W.	182, 256
Sexauer, T. E.	220
Seymour, Lester M.	57, 90, 99
Seymour, Melvin E.	92
Shaler, Elmer S.	160
Shank, Charly B.	191
Shank, William M.	156
Sharkey, Albert J.	220
Sharp, M. A.	220
Sharp, Robert J.	207
Shattuck, F. V.	155, 198
Shea, Jack	246
Shearer, P. S.	112, 142, 183, 199
Shedd, C. K.	220
Shetz, Don A.	108, 154, 239, 240
Sheldon, Willard H.	35, 183
Shelly, Howard T.	70, 110, 143, 159
Shepard, Harold R.	220
Shepherd, G. S.	150
Sheridan, Frank J.	57, 156
Sherman, Gwendolyn	193
Sherman, Harold A.	162, 194, 199
Sherman, LaForest B.	151
Sherman, Lloyd	109
Sherrard, Joe D.	170
Sheumaker, Anne	90, 102, 163
Shiffer, Robert D.	57
Shiffermiller, William E.	173
Shilling, Ida M.	157
Shivvera, Elnora	90, 191
Shoemaker, Alice M.	58, 148
Shoemaker, William	159
Shoey, George E.	94, 102, 178
Shultz, Earl N.	150
Shultz, Edna	208
Shurts, Wilbur F.	168
Sieben, Ronald	102
Sieling, Dale H.	165
SIGMA ALPHA EPSILON	175
SIGMA ALPHA IOTA	207
SIGMA CHI	176
SIGMA DELTA CHI	205
SIGMA KAPPA	177
SIGMA NU	178
SIGMA PHI EPSILON	179
SIGMA PI	180
SIGMA UPSILON	208
Sigmond, Jean E.	70, 193
Silver, Richard F.	106, 208
Simanek, Rose J.	58, 192, 206
Simington, Wayne	99, 150
Simpson, R.	154, 227, 239
Simmering, Lawrence F.	151
Simon, Verda A.	66, 190
Simons, Lois M.	190
Simpson, Esther	58, 148
Sims, Frances A.	18, 201, 206
Sinclair, Lee S.	58, 187
Sindt, August	302
Singer, J. Russell	71, 171
Sitton, Inez	66
Skidmore, Alvin M.	109, 152
Skow, Milford L.	144, 182
Skromme, Lawrence H.	143, 220
Skyllingstad, Dale E.	58, 106
Slade, Liwellyn E.	92, 95, 252
Slater, Eben A.	99
Slater, Raymond E.	96, 218
Sloss, Elizabeth J.	148, 193
Sloss, Margaret W.	148, 198
Smith, Bertel G.	175
Smith, Carol M.	164
Smith, Chester	115
Smith, Donald E.	90, 102, 156
Smith, Donald Q.	92, 187
Smith, Dorothy H.	70, 164, 193
Smith, E. R.	302
Smith, E. Westley	186
Smith, Edwin F.	58, 107, 152, 208
Smith, F. B.	198
Smith, Frances M.	191
Smith, Harold H.	58
Smith, Harriet L.	205
Smith, H. O.	152, 184
Smith, H. Westley	186
Smith, Helen F.	186
Smith, John R.	166, 248
Smith, Kathryn J.	58, 99
Smith, Kenneth	40
Smith, Marian E.	191
Smith, Maurine	171
Smith, Mildred K.	148
Smith, Preston G.	108
Smith, Richard A.	58, 80, 173
Smith, Roberta	36, 58, 172
Smith, Russell	187, 217
Smith, Russell J.	207
Smith, Virginia	58
Smith, Walter A.	58, 176, 225, 243, 244
Smith, Willis D.	107, 108, 173
Smittle, Dorris	58
Smoke, Joe E.	254

SNAPS	100-101
SNAPS	118-130
Snedeker, G. W.	165, 204
Snell, Edwin G.	254
Snipes, B. Thomas	150
Soder, Lenore A.	93, 190
Soderstrom, Earl F.	156
Soderstrom, Victor H.	178
Soenke, Louis G.	81
Sohr, Alma A.	70, 149, 193
Sokol, Howard	197
SOPHOMORE OFFICERS	67
SOPHOMORES-	
FRESHMEN	68-70
Soth, Kathryn	115
Soth, L. K.	108, 154, 203
Soth, Max R.	66, 92, 94, 154
Soukup, Lester F.	95, 99, 183, 220
Souter, Alexander E.	58
Spangler, M. G.	159, 203
Sparling, Betty L.	33, 58, 77, 198, 219, 264
Spates, George L.	175
Spaulding, J. Lloyd	32, 187, 188
Speake, A. Craig	66, 92, 156
Spear, Elwyn B.	167
Specker, Herbert H.	160
Spence, John	40
Spencer, Edna J.	70, 190
Spencer, Henry C.	175
Spencer, Philip L.	66, 115, 181, 218, 239
Sperry, Gerald D.	167
Spinney, L. B.	203
Spratt, Bessie W.	86
Spratt, Kenneth F.	213
Spry, Robert H.	162, 256
Stacy, W. H.	151
Stahl, Alfred R.	160
Stahly, Grant L.	156
Staman, June L.	131, 132, 133, 163
Stanley, Vance	252
Standley, Dean L.	58, 115
Stange, C. H.	26, 197
Stanton, Edwin M.	143, 166
Stanton, Margaret	20, 77, 164, 188, 189, 198, 208
Stapleton, John	62
Stark, Elbert C.	175, 208, 248
Stark, Marvin L.	90, 169
Starkweather, Kathien F.	190
Starrak, J. A.	220
Stary, Walter	197
Statler, Frank	58, 152
Stavelly, Homer E.	186
Stavnes, Sigward A.	204
Stegerman, Raymond F.	58, 154
Steiner, Mary A.	155, 192
Stevens, Isla M.	193
Steinmetz, George	246
Stennett, Richard R.	95
Stephens, Marie	164, 200
Stephens, Sara S.	86, 90, 149
Stephensen, Helen E.	191
Stephenson, Craig	166
Sternberg, Donald P.	58, 99, 166, 221
Sterrenberg, Arthur M.	32, 38, 58, 165
Stevens, Don	178
Stevens, Everts J.	58, 99, 220
Stevens, Wayne	175
Stevenson, Raymond L.	153
Stevenson, Vera A.	93, 177
Stevenson, W. H.	173
Stewart, Frank E.	82, 166
Stewart, John T.	150, 178
Stewart, L. O.	180, 187, 203
Stewart, Margaret E.	191
Stewart, Marian H.	193
Stewart, Mary E.	36, 59, 86, 148, 172
Stewart, Ruby I.	185, 219
Stiles, Gordon S.	108
Stilians, Janice R.	33, 36, 59, 77, 198, 201, 206
Stilson, Kathryn M.	191
Stimson, Harold J.	59, 99, 113, 115, 220
Stitt, William D.	115, 220
Stoddard, Carlton	59, 76, 83, 115, 205
Stoeker, Alfred J.	178, 254, 255
Stolp, William J.	32, 35, 59, 175, 203
Stone, Percival K.	159
Stone, S. C.	90, 102
Storke, Harry P.	104, 108
Stouder, Jack C.	106, 107
Stoufer, Richard K.	59, 106, 108, 166
Stoufer, William K.	166, 256
Stoughton, George H.	158
Stoutensyr, Vernon T.	213
St. Pierre, Jeanne M.	59, 155, 215, 219, 264
Strachota, Richard K.	99, 147
Strackbein, Luverne R.	175, 254
Straight, Betty J.	192
Straight, Jean	172

Straight, Lee H.	167, 221
Street, Phyllis J.	143, 190
Streyer, Harold B.	59, 106
Streyer, Robert G.	255
Stricker, Harold W.	154
Strohmeier, Agnes M.	190
Strohmeier, Jeanne	191
Strom, Charles L.	37, 59, 166
Strom, Oliver A.	147
Stromer, Nellie A.	70, 90, 190
Struther, Donald K.	220
Stuart, Robert M.	167
Studemant, Ruth	149
STUDENT ORGANIZATION	20
Stuhlsatz, Blaine L.	213
Sullivan, Lenore M.	172, 201
Sullivan, Thomas H.	99, 220
Sundberg, Charles E.	175
Sunderlin, Edith	164
Sutherland, Margaret L.	192, 218
Suthphen, Paul R.	174
Sutton, Horace L.	173
Swain, Marjorie L.	59, 99, 190, 194, 206
Swan, Charles F.	143, 169
Swan, Gerald W.	66, 150, 199
Swanson, Clifford O.	156
Swanson, Norris P.	147
Swanson, Olive E.	70, 93, 157
Swanson, Pearl P.	157, 201
Swanton, Ruth M.	155, 191
Swatosh, Robert B.	194
Swaney, O. R.	203
Switzer, Richard E.	235, 237
Swiney, Robert A.	159
Sweet, Wilbur F.	92, 146
Swift, Morton R.	66
Swigert, Erma H.	149
SWIMMING SQUAD	248
Swingle, Edith	96
Swiney, Helen J.	142, 171
Swoboda, Matt L.	59, 154
SYMPHONY ORCHESTRA	96
Syndergaard, Carol A.	190

## T

Tabor, Charles	250
Taff, James A.	99, 143, 183
Taff, P. C.	183
Talbott, Jane E.	191
Talcott, Wesley	34, 99
Tarr, Richard A.	59, 182
TAU BETA PI	181
TAU BETA PI	203
TAU KAPPA EPSILON	181
TAU SIGMA DELTA	207
Taylor, Betty	66, 86, 177, 264
Taylor, Francis A.	59, 153, 193
Taylor, Irwin A.	59
Taylor, Jack R.	59, 107, 108
Teach, Edwin E.	59, 167, 203, 204
Teale, Hugh	217
Teander, Margret V.	191
Teepie, Harold G.	158
Tell, Ellen	191
Teller, George H.	144, 175
Temple, Mrs. Blanche	190
Temple, Jeanne	172
Templeton, Harold P.	108, 197
Tennant, Robert D.	214, 225
TENNIS TEAM	250
Terrill, William J.	70, 81, 176
TeSelle, Margaret J.	185
TeSene, Roland H.	59, 106, 143, 156
Teter, Edna R.	200, 206
Thayer, Hanford	59, 99, 102, 108
Thayer, Marshall	59, 225, 243, 245
Theophilus, Donald K.	75, 98, 160, 181, 225, 229, 231
THETA CHI	182
THETA DELTA CHI	183
THETA SIGMA PHI	88
THETA XI	184
Thiel, Howard A.	110
Thomas, Beth	59, 148
Thomas, Elbert M.	160
Thomas, Gail M.	59, 243, 244
Thomas, Marjorie	96
Thomas, Paul C.	106, 217
Thomas, Robert D.	154
Thomas, Robert S.	66, 178
Thomas, Theron H.	188
Thompson, Donald	60, 99, 179
Thompson, Everett R.	170
Thompson, Fred	38, 60, 92, 102, 203
Thompson, George G.	87, 220
Thompson, Irene M.	193
Thompson, Jeanne E.	153
Thompson, Kenneth J.	82, 145, 174, 205
Thompson, Margaret F.	192
Thompson, Marion G.	169
Thompson, S. H.	150
Thompson, Sheldon W.	165
Thompson, Verma J.	192

Thomsen, Clifford D.	147
Thomson, Burton C.	235, 237
Thornberry, Paul E.	35, 204, 239
Thornburg, Elizabeth E.	70, 190
Thorngren, Dale E.	162
Thornton, Eugene	181
Thorpe, Leslie J.	181
Thutt, Mary A.	172
Tibbet, David D.	82, 181
Tidemannson, Frances I.	151
Tiffany, Margaret E.	60, 206, 218
Tilden, Winifred R.	163, 200
Tillpaugh, Helen A.	90, 192, 217
Tillpaugh, Howard	108, 160
Tillotson, Arlie E.	180
Timm, Edgar W.	66, 150, 202
Timm, Harold C.	60, 77, 145, 150, 199
Timm, LeRoy	235
Titus, Robert A.	220
Tooley, Harry C.	150
Torkelson, Casper O.	113, 115
Tostenson, Don O.	109
Towell, Frederick	174
Towne, Barbara	172
TOWN GIRLS' COUNCIL	189
TRACK SQUAD	239
Tracy, Veronica B.	67, 157
Tramm, Gilbert E.	171
Traver, Cory P.	178
Treneman, Robert A.	175
Tribbett, Vance A.	216
Trow, Earl E.	173
Troyak, Glenn E.	60, 84, 99, 105, 108, 175, 203, 204
Trueblood, Beatrice	148
Trullinger, Virginia	177
Trump, Richard F.	34, 99, 218, 220
Truskowski, J.	227, 229, 235, 254, 256
Tufts, Jr.	173
Turck, J. A.	178
Turkington, Mrs.	96
Turner, Dillon J.	151
Turner, J. S.	202
Turner, Paul I.	60, 106, 108
Turney, Dillon S.	60, 87, 92, 112
Tyler, Wayne E.	66, 87, 92, 112, 115, 150

## U

Ufford, Jean O.	164, 193
Umlandt, Bernice L.	60, 163
Undserfer, Harold H.	255

## V

Vaile, R. B., Jr.	203
Valerius, John L.	156
Vallier, Archibald	60, 78, 166
Vannatta, Clifford L.	60, 143, 186
Vance, Gerald T.	167
Vance, Paul B.	178
Vandenburgh, Edward C.	178
VandenOver, Edward C.	60
Van Doorninck, William	60
Van Dyne, Homer O.	170
Van Evara, Donald B.	150, 234
Van Gieson, William O.	104, 108, 203
Van Horn, Genevieve D.	93, 190
Van Houten, J. Hal.	87
Van Meter, Clarke	246
Van Nostrand, D. V.	95
Vannote, Elnor C.	93
Van Scoy, Roderic H.	70, 107, 143, 151
Van Scoy, Willis S.	108, 151
Varhanik, Harold J.	174
VARSITY "T"	225
Vaughn, Marjory E.	66, 86
Veenker, George F.	171, 224, 226, 229
VEISHEA	97
VEISHEA CENTRAL COMMITTEE	98
VEISHEA COMMITTEES	99
VEISHEA NITE SHOW	162
Veidulis, Kermit M.	186
Veiflick, Irvin H.	181
Velline, Raymond A.	173
Venzke, Carl E.	188
Venzke, Walter G.	60
VETERINARY DEPARTMENT	26
VETERINARY MEDICAL ASSOCIATION	211
VIEWS	7-13
Vifquan, R. M.	152
Vigars, Irvin J.	173
Vilbrandt, F. C.	186
VISTONIAN CLUB	177
Vogel, Norman F.	252
Vogt, Kenneth S.	181, 221
Voigt, Wilson B.	173
Von Gillern, Robert F.	175
Vuagniaux, Marvin	99

W

Waddington, Lester E.	96, 143, 146	Watson, Pauline	33, 189, 201, 215	Whitney, J. Francis	61	Wolter, Lewis M.	176, 220
Wade, Arthur	90, 143, 188	Watts, Margaret E.	155	Whittaker, Betty	163	Wooledorff, Donald A.	220
Wade, Frank M.	181	Waugh, Alice	206	Wick, Ardeth	61, 148	WOMEN'S ATHLETIC ASSO-	
Wade, Lucille A.	190	Way, Norman C.	61, 143, 175, 225	Wickersham, Helen G.	155, 192	CIATION COUNCIL	264
Wagaman, Frederick P.	92, 94, 95	Way, William J.	99, 173	Widmer, Max C.	154, 186	WOMEN'S INTRAMURALS	263
Waggoner, Margaret L.	93, 163, 191	Weaver, Helen M.	177	Wiegman, Leon G.	66, 143, 162	WOMEN'S PAN-HELLENIC ASSOCIATION	142
Wagner, Kenneth M.	95, 115	Webber, H. A.	186	Wieho, Leonard J.	165	WOMEN'S SCIENCE COUNCIL	219
Wagner, Linden H.	60	Weber, Robert A.	254	Wiest, Mary L.	102	Wood, Alice C.	191, 215
Wagner, Orville	218	Wegner, Mary E.	61, 192	Wight, Ward E.	179, 254	Woodrow, Jay W.	214
Waite, Albert J.	254	Wegner, Waldo W.	32, 35, 61, 74, 180, 225, 235, 236, 246	Wightman, Richard M.	104, 108	Woods, Luther K.	87
Wakefield, Elnor A.	163, 193	Weibel, William A.	92, 95	Wilcke, H. L.	70, 191	Woods, Margaret E.	37, 61, 172, 215
Wakeley, Ray E.	158	Weihs, Herman A.	186	Wilcox, Roger E.	255	Woody, O. G.	158
Walke, Marshall G.	171	Weirich, Roberta J.	172	Wilhelm, George F.	162, 216	Workman, Loretta C.	155, 191
Walker, Donald B.	60, 113, 160, 199	Weiss, Martin G.	108, 115, 150	Wilkes, Robert F.	70, 152, 181	Wortman, Alice E.	161
Walker, Merle H.	156	Weibourne, Ray P.	173	Wilkes, Wesley H.	165	WRESTLING	243
Walker, Vernon	60, 176	Weich, Herbert F.	173	Wilkinson, Helen L.	155	Wright, Averil J.	90, 190
Walker, Wallace H.	60	Welden, Rosemary	90, 91, 172, 201, 206	Wilkinson, J. A.	165, 186	Wright, Harold B.	153
Wall, Robert F.	207	Welker, Lloyd M.	70, 95, 186	Willey, Cleo E.	190	Wright, Wallace	147
Wallace, Caroline M.	36, 60, 99, 194, 201, 206, 215	Welker, Mary S.	163, 192	Williams, O. S.	162	Wright, Woodrow M.	110
Wallace, James W.	152	Wellhausen, Edwin J.	99, 181	Williams, Marlowe	37, 106, 108, 166, 225, 229, 230	Wulf, Wilbur A.	110, 160
Wallace, K. R.	158	Wellhouse, W. H.	142	Williams, Mary F.	193	Wulfing, Katharine M.	93, 192
Wallace, M. Irene	60	Wellmerling, Harriet B.	190	Williams, Robert C.	37, 38	Wulke, Harold W.	66, 99, 187
Wallace, Marcella O.	190	Wells, Thomas M.	239	Williams, Robert R.	32, 37, 61, 80, 166	Wyatt, Edna L.	70, 193
Walker, Gene	251	Wempe, Robert H.	109, 255	Williamson, Sibyl M.	185		
Walker, E. F.	150	Wendland, Ray	186	Willis, B. S.	35, 179, 203	Y	
Wallgren, Helen E.	86, 164	Wendt, Jane V.	190	Willis, George M.	180, 218	Yamashiro, Z. Yoshio	61
Wallin, E. Brayton	165	Weninger, Emil	213	Wilson, Fred D.	213	Yarger, Glen V.	61, 99, 243, 244
Wallin, Jack R.	165	Werkman, C. H.	182	Wilson, L. H.	207	Yates, Neva L.	189
Wallis, Roland B.	152	Werkman, Robert T.	175	Wilson, Ray B.	165	Yoder, Ralph E.	147
Walsh, James H.	221	Wertz, Beverly M.	163, 193	Wilson, Burdette	178	Yost, June A.	157, 192
Walter, Gordon L.	150	Wessling, Kenneth	239	Wilson, Charles W.	217	Young, David A.	61, 95, 153, 221
Walter, John	176	West, A. Cecil	174	Wilson, G. Miner	176, 211, 252	Young, Eva I.	66, 148
Walters, Robert H.	156, 254	Weston, Paul A.	66, 99, 153	Wilson, Harriet V.	61, 99, 91, 102, 142, 163, 202	Young, Gladys I.	193
Waltz, Ethel E.	177, 205, 208	Whan, F. L.	171	Wilson, Harry P.	182	Y. M. C. A.	214
Wamboldt, Allan S.	182, 217	Wheaton, Rodrick K.	109, 179	Wilson, Hazel A.	190	Young, Roberta D.	190, 218
Wanek, Wilma C.	157, 191	Wheeler, Faune M.	61, 192	Wilson, John	70, 171	Young, Thomas H.	169
Wanous, Walter L.	156	Wheeler, Robert B.	179	Wilson, Leonard M.	225, 243, 244	Youngdale, Carl A.	106, 108, 150
Warburton, Mrs. H. N.	33, 60, 86, 189, 193, 201, 206	Whetstone, Marie L.	61, 143, 264	Wilson, Mabel A.	190	Y. W. C. A.	215
Warden, Laura J.	190	Whitacre, John A.	110, 180	Wilson, Robert A.	153, 202	Younkin, George R.	213
WARD EXECUTIVE COUNCIL	187	Whitacre, Leland A.	146	Wilson, Verne G.	94, 95, 158	Younkin, Ida R.	66, 200
WARD INTRAMURALS	188	White, Doris A.	62, 99, 172, 200, 201	Wilson, William R.	95, 96	Younkin, Stuart G.	213
WARD SOCIAL COUNCIL	188	White, James R.	150, 254	Wilton, Marian L.	36, 61, 163		
Warmack, Catherine A.	163	White, Margaret E.	164	Winegar, Arnold H.	61, 151	Z	
Warner, Leo V.	104, 108	White, Robert O.	150	Winfrey, Robley	84, 147, 205	Zelle, Max R.	66, 150
Warren, Merrill G.	162	Whiteley, Edward J.	70, 96	Wingert, Wallace W.	110	ZETA TAU ALPHA	185
Warsaw, Eleanor J.	157, 193	Whitlock, John	102	Winn, Russell E.	166	Zevitz, Lawrence W.	160
Warth, George A.	181	Whitford, Floyd W.	70, 181, 252	Winstow, William M.	178	Zimmerman, Delta	99
Watkins, Jessica H.	60, 86, 148	Whiting, Mack R.	178	Winter, Wilbur F.	150, 225, 229, 232	Zimmerman, Harlie F.	38, 61, 74, 98, 99, 166, 199, 212, 225, 248
Watson, Donald P.	160	Whiting, Ruth D.	61, 161	Winton, Irvilla	190	Zingg, Warren M.	182
Watson, Earl C.	60, 90, 91, 203, 204	Whitmore, Elton A.	66, 144, 180, 225, 239, 241	Wipf, Howard M.	34, 217	Zoller, Elinor F.	66, 82, 93, 99, 102, 172, 200
		Whitmore, Hobart S.	165	Wirth, William J.	66, 151	Zook, Roy F.	181
		Whitmore, Richard H.	152	Witt, Wilson H.	61		
		Whitmore, Robert P.	67, 152	Wolfe, John P.	178		

