

THE BOMB OF 1934

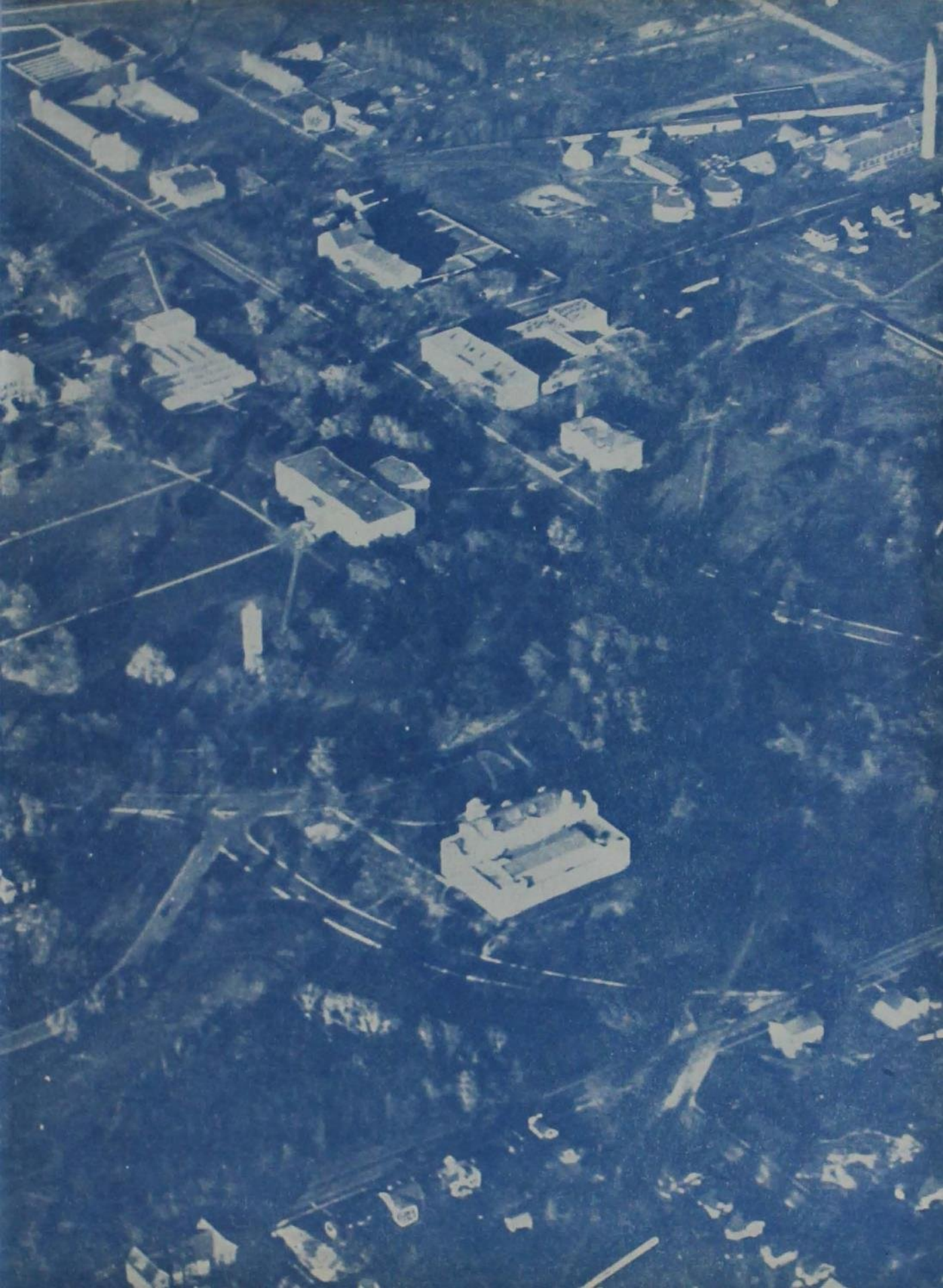

IOWA STATE COLLEGE





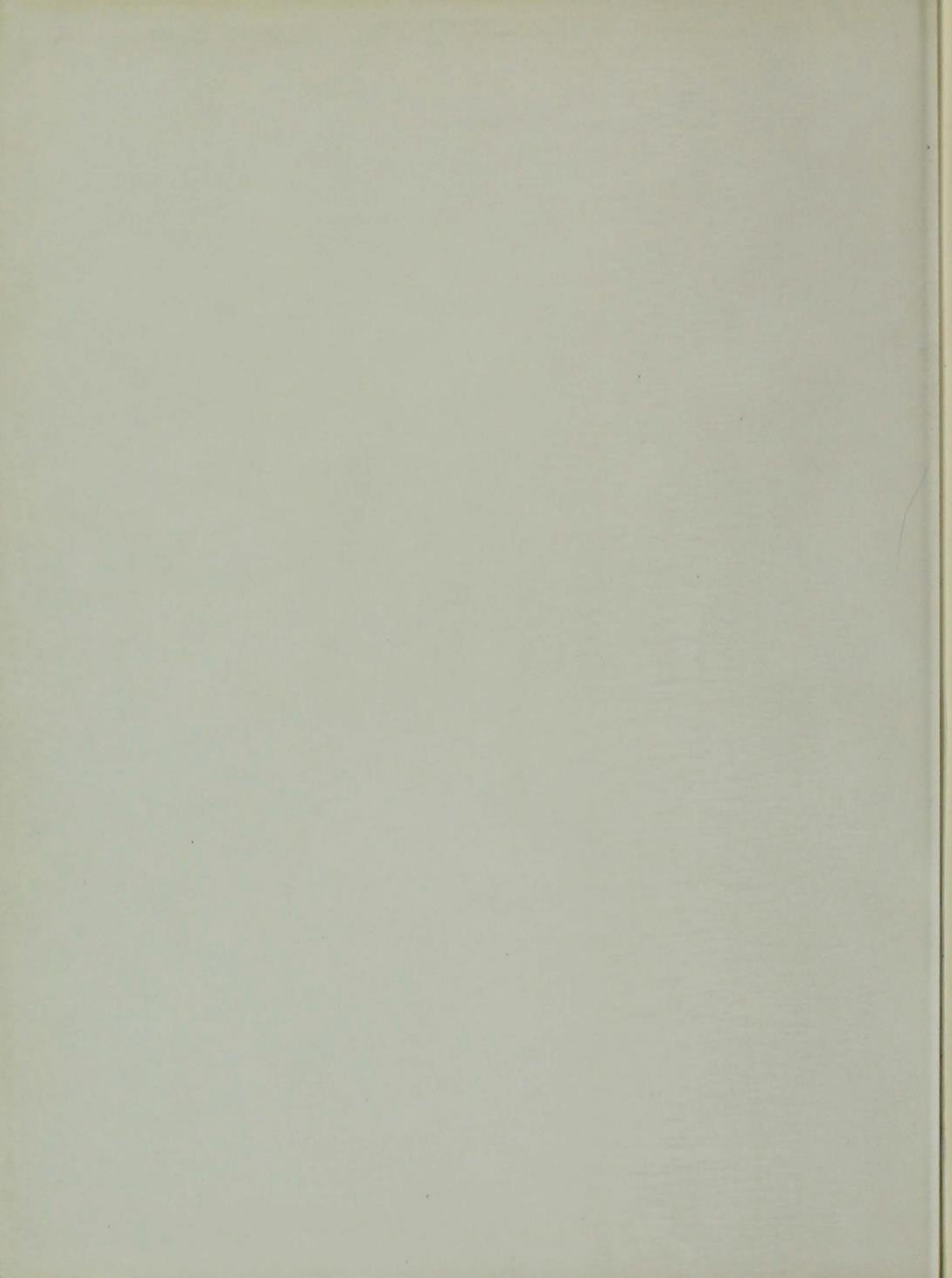



COPYRIGHT

1934

EARL J. GAYLORD
EDITOR IN CHIEF

FRANKLIN L. METTLER
BUSINESS MANAGER



- ✧ Designed by Paul Heffernan
- ✧ Engraved by Burger-Baird
- ✧ Printed by Collegiate Press, Inc.



The BOMB

1934

YEAR BOOK OF
IOWA STATE COLLEGE
AMES, IOWA



DEDIC

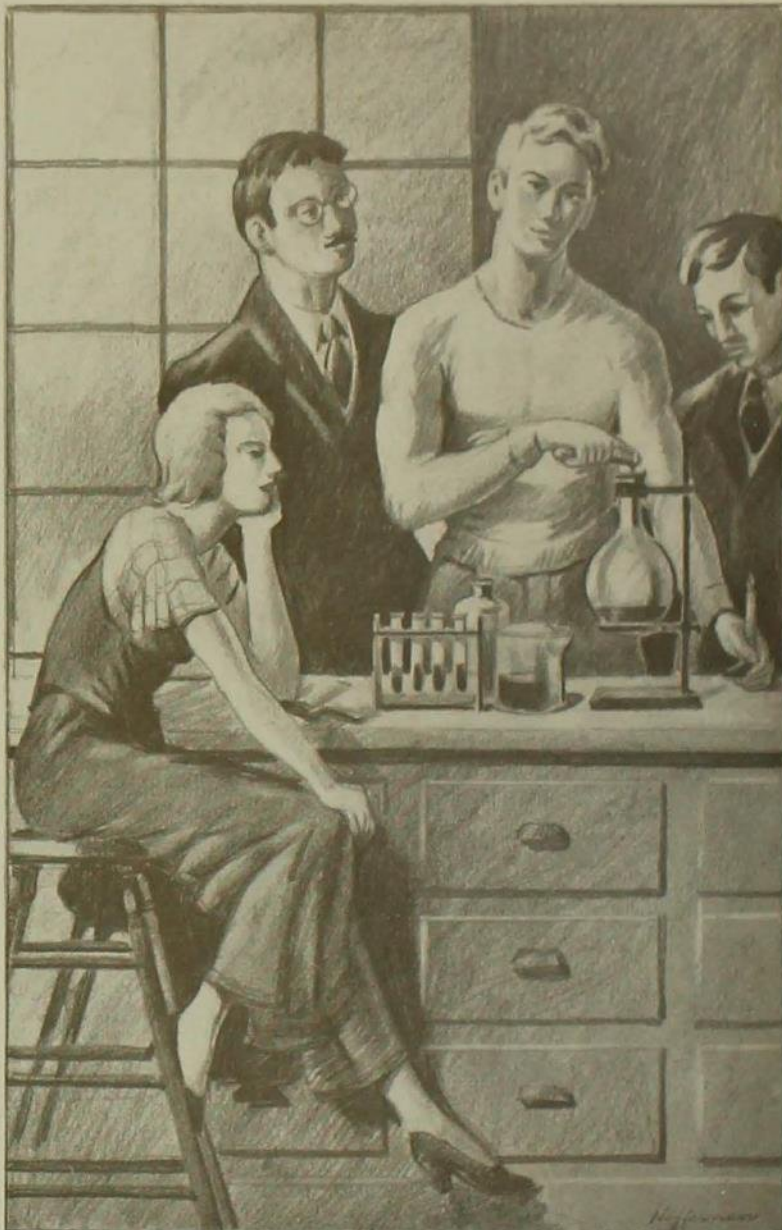

In the democracy of our college, everyone plays a part. In classes, activities, athletics, research, we all serve as units from which events radiate. And so, since this book endeavors

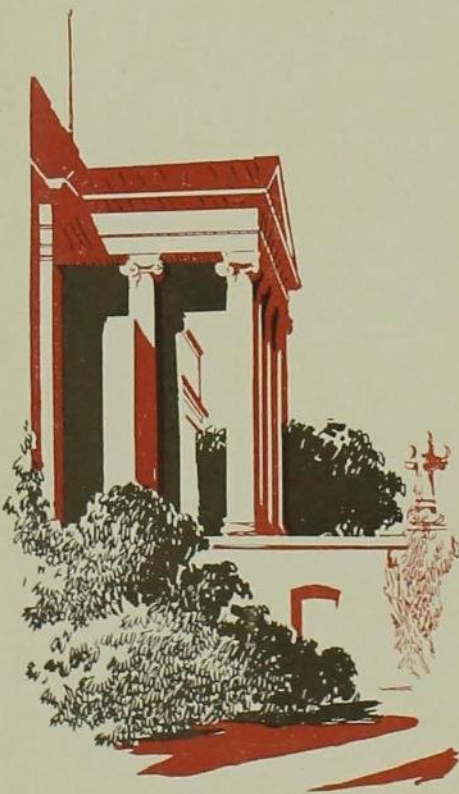

ATION



to chronicle the year's occurrences, it is most fitting that—to you all, who played a part in life at Iowa State this year, the Bomb of 1934 should be sincerely dedicated.



From registration lines in September to commence-
ment lines in June—that is the scope of the Bomb
of 1934. Feeling that a complete record of the
events and life of this year would be of the most
lasting value to you who were a part of that life,
the staff has endeavored to create a book that will
serve as such a record. "This year" is truly the theme.

FOREWORD





CONTENTS

I COLLEGE



II ACTIVITY



III CARDINAL AND GOLD DAYS



IV FRATERNITY



V SPORT



VI SATIRE



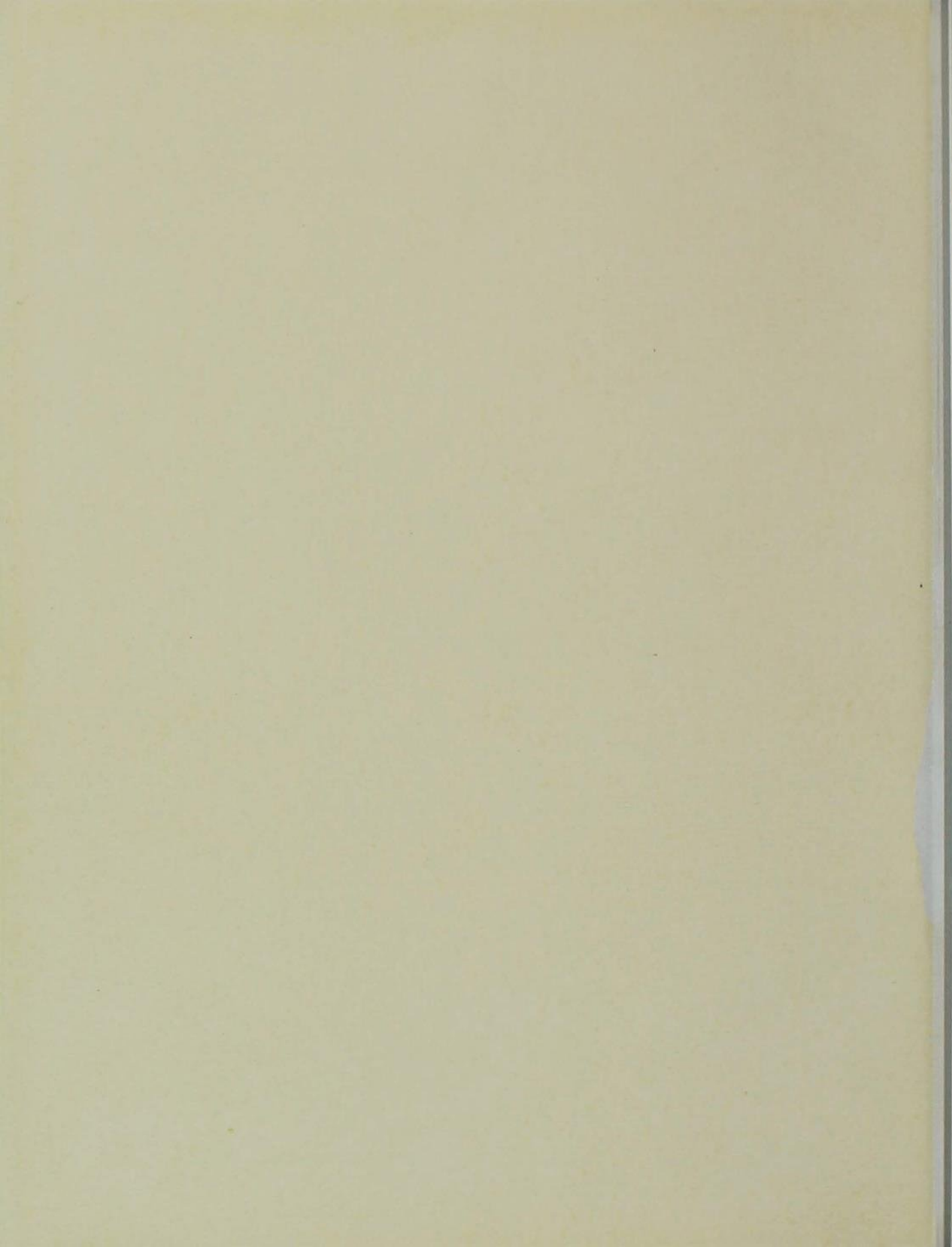



C O L L E G E



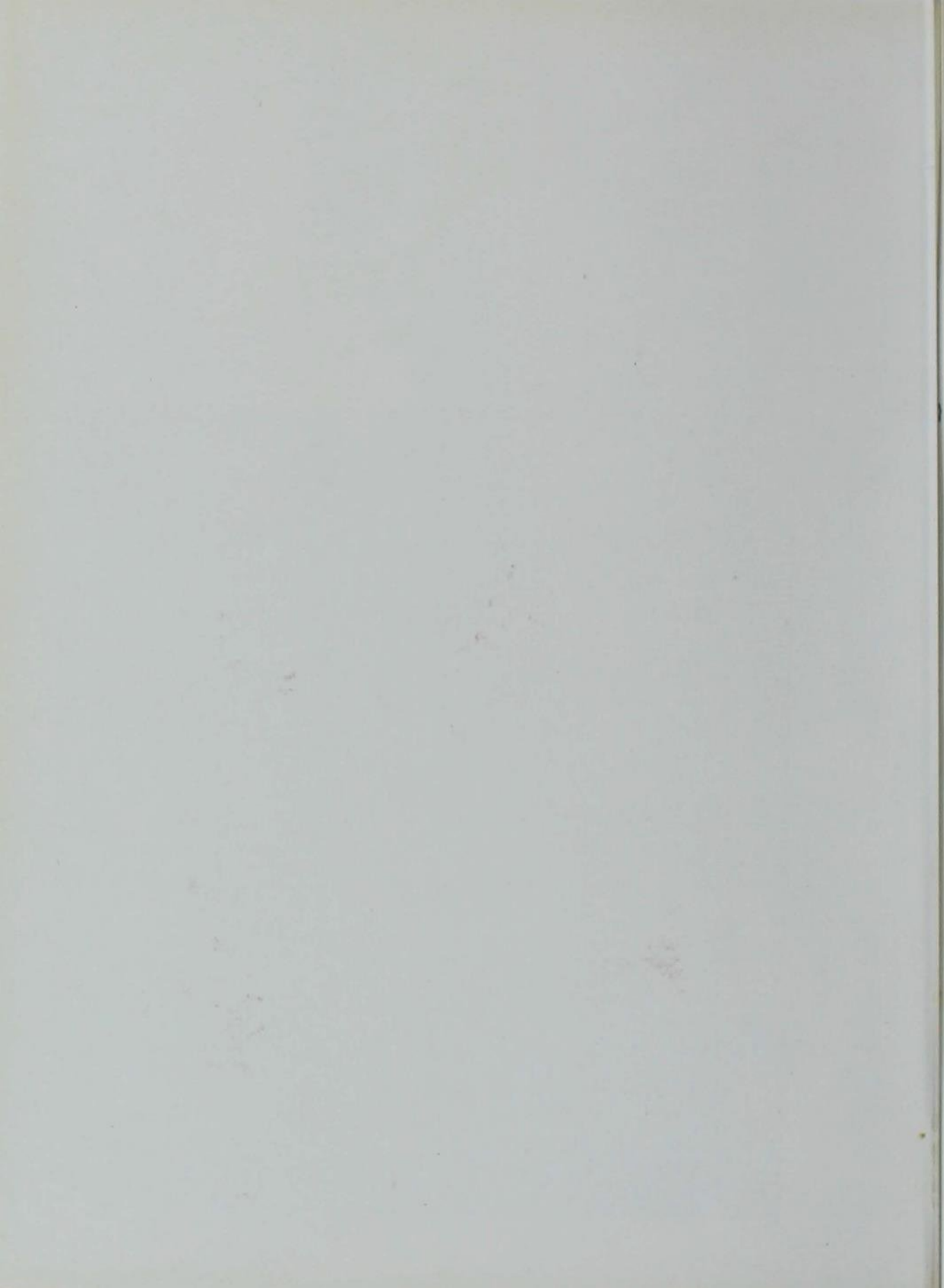



PRESIDENT RAYMOND M. HUGHES

HIS wealth of experience and fineness of character have ideally fitted President Raymond M. Hughes to guide the destinies of others. To him has been given the power to initiate the policies which determine the efficiency of the organization and success of the enterprise.

His resignation as President of Miami University at Oxford, Ohio, in 1927 brought to the presidency of Iowa State a man who unselfishly considers only the opportunity of assisting others in the realization of their ambition—a man who radiates an approachable, kindly personality.

President Hughes has been active in the service of the Association of American Colleges, the North Central Association of Colleges and Secondary Schools, the National Association of State Universities, and the American Council on Education, in each of which organizations he has at one time served as secretary.



JUNIOR COLLEGE

M. D. HELSER



OUR new dean of Junior College served last year as Assistant to the President and Director of Personnel. Before that he served in the Animal Husbandry Department, and his proficiency at carving at banquets belies his earlier experience.

An ardent admirer of character in all men, he radiates so much of it himself that he has the entire student body among his friends. A strong sense of humor makes him a popular guest at both student and faculty parties.

In his new capacity, Dean Helsler is proving a friend indeed to the freshmen and sophomores who find difficulty in making their lives at Iowa State run as smoothly as they would like. For any trouble, in or out of class work, they find the Dean a sympathetic listener and a conscientious aid.

PERSONNEL WOMEN

FRANCES A. SIMS



EVERY girl on the campus knows and admires Miss Sims, for her task is the difficult but interesting one of being each girl's friend and advisor. Problems of all sorts come to Miss Sims for her consideration and advice—and she solves them in the best possible manner.

It is the hope of Miss Sims that each girl at Iowa State may have the advantage of all her talents through the proper coordination of her work and activities. It is with this view in mind that she advises those who seek counsel with her.

Another duty of this charming lady is that of sponsoring the Women's Self-Governing Association, in which she is vitally interested. This organization, which includes all women students on the campus, looks to Miss Sims for advice and suggestions.

S O C I A L A F F A I R S

IZA W. MERCHANT

CHARMING Mrs. Merchant is everybody's friend. Her youthful, magnetic personality, her interest in all students and her wholesomely attractive ideas for college social life have won her the wholehearted approval of the student body.

Firesides, dinner exchanges, dance exchanges—all sorts of social activities are held after the plans for them have been discussed and approved by our director of social life. Dinner exchanges, which have become so popular this year, are highly indorsed by Mrs. Merchant, who has attended several of them herself!

Student life has gratefully accepted Mrs. Merchant with her vital program and pays tribute to her ever-increasing accomplishments.



S T U D E N T L O A N S

MARIA M. ROBERTS

FOR 12 years Miss Maria M. Roberts served as Dean of Junior College at Iowa State. Last year she was made Chairman of the Student Loan Fund and her services to her college have continued to be of greatest value. Her rare executive ability and capacity for friendship have been devoted to all students.

Miss Roberts came to the mathematics department of Iowa State College in 1891, and has served this school in various capacities since that time. More than 40 years of continuous service is her enviable record.

With the increasing demand for student loans during the past year, this department has taken on a new importance, and through its activities, many students have been able to remain in school who would not otherwise have been able to do so.





J. R. Sage, Registrar

A QUIET man with a twinkle in his eye is Registrar J. R. Sage. His days are filled with hours of work somewhere behind the door over which hangs Central Building's clock. Those all-important grade slips are prepared each quarter under this man's supervision.



Herman Knapp, Business Manager

A JOVIAL spirit coupled with administrative ability, he has given to Iowa State College half a century of service. Since his graduation from this college in 1883, Herman Knapp has served it in various capacities. In 1927, in addition to his duties as Treasurer and Business Manager, he acted as President of Iowa State College.



Nelson P. Horn, Chaplain

STUDENTS and graduates look upon our college chaplain as a friend with whom confidences may be shared. Dr. Nelson P. Horn is a quiet, friendly person who understands students and their views of life. Besides his position of chaplain, Dr. Horn teaches classes in religious education and philosophy.



Mrs. McGlade, Director of Housing

WISDOM and a sympathetic nature have greatly aided our genial director of housing in adjusting and solving many of the problems of our daily existence. Mrs. McGlade came to the Office of Women's Affairs in 1930, acting for some time as dean of women.

GRADUATE COLLEGE

THE Committee on Graduate Instruction, a group from the American Council on Education, completed on January 11, 1934, a survey of all graduate colleges in America.

A list of 50 fields of study was sent to the dean of the graduate school of every institution known to be offering work for the doctorate. The dean in turn checked the fields in which graduate work for the doctorate was offered, the number of doctorates conferred in the last 5 years, and a list of the graduate faculty in each field.

One hundred well-known scholars in each field, distributed as far as possible among the special branches of the subject, were sent a list of institutions offering work for the doctorate in that field, with the respective graduate staffs of each. These scholars checked the institutions which had adequate staff and equipment to prepare a candidate for the doctorate; and starred those of highest rank. The results of this national project are a reliable guide as to the judgment of a large group of our leading scholars relative to American graduate work.

Iowa State's graduate college was starred (highest rank) in bacteriology, entomology and soil science. It was checked as creditable in animal nutrition, zoology, botany, chemical engineering, chemistry, civil engineering, genetics, human nutrition, plant pathology, and plant physiology.



R. E. BUCHANAN
Dean of Graduate College



A G R I C U L T U R E



R. M. HUGHES
Acting Dean of Agriculture

PRACTICAL and scientific agriculture is the basis of the study of students enrolling in the Agricultural Division. Thirteen departments offer a variety of choice to students, and the purpose of all of them is to train men for better service in agriculture.

Extensive practical instruction is afforded by the well-equipped laboratories, fields, orchards, and barns provided by the division. Investigations are carried on by the students first hand, giving them valuable practical experience.

Systems of marketing agricultural products, better methods of feeding, and latest improvements in farming are brought to light in the Agricultural Experiment Station. A number of students take part in the work through a system of student employment.

The sciences that underly agriculture, as well as economic and social phases are given careful study. Widespread interest in agricultural conditions aided students in a study of economic conditions of the farmer during the past year.

The Agricultural Division played an important part in agricultural relief measures during the past year. Dr. A. G. Black played an active part in the corn-hog program, and Prof. G. B. MacDonald headed the C.C.C. program in this state. Prof. T. W. Schultz and Prof. J. A. Hopkins have been asked to prepare a program for future agricultural production control.



E N G I N E E R I N G

OVER 1,100 students are enrolled in the 10 departments of the Engineering Division. Students are afforded an opportunity to secure the fundamental and technical training necessary for the highest grade of engineering work.

Technical studies in the field chosen by the student occupy about 30 percent of the engineering curricula in the freshman and sophomore years, and the greater part of the junior and senior years.

Beside the regular engineering departments, which furnish the student with instruction in practically any field he desires, three additional departments, different in character from the teaching departments, are closely allied with the collegiate instruction. The Engineering Experiment Station performs research for the division. During the year work was performed on the utilization of corn wastes, operation costs of automobiles, skidding, and various other subjects.

The Engineering Extension Service holds short courses, both on the campus and throughout the state. Surveyors, welders, gas-metermen, painters, plumbers and others take advantage of the short period of instruction by the college. The department also provides a technical information service.

The engineering personnel service establishes contacts with industries and commercial organizations and gives assistance to members of each graduating class in engineering.

This year another building is being added to those already in the Engineering Division. A chemical engineering laboratory is being constructed by the government to increase the facilities of the ever-growing chemical engineering department.



T. R. Agg
Dean of Engineering



H O M E E C O N O M I C S



GENEVIEVE FISHER
Dean of Home Economics

ENFORCED vacations have been used to professional advantage among home economics teachers this year. Several have studied in other institutions during their two-months' absences. Others have done experimental work. Mrs. Lulu R. Lancaster, head of the child development department, assisted the general director from the United States Office of Education in organizing emergency nursery schools and in training girls in the field of nursery education. Mrs. Lancaster was called to West Virginia and North Carolina to organize and conduct training institutes.

Miss Mabel Fisher, associate professor of applied art, is responsible for helping to obtain the murals which will soon be placed in the College Library.

Women of national interest were brought here this year by the Home Economics Division. Among these were Miss Isabelle Bevier, Miss Helen Sawyer, Miss Laura M. Williamson, and Miss Eldora DeMots.

Standards for teaching have been raised this year. The scholastic requirements for certificates for teaching are higher.

The Division aims to give a liberal education and practical training in home economics by means of instruction in the arts, the natural and social sciences, and their place in modern civilization. Home management houses, a nursery school and a tea room are unusual in most institutions, but offer practical experience to girls at Iowa State College.



INDUSTRIAL SCIENCE

THE enrollment of the Industrial Science Division during 1933-1934 was the largest in the history of the division. The increased enrollment, which is especially marked in the freshman and sophomore classes, indicates an increasing interest in the industrial arts and sciences.

This division has made an extensive revision of its curriculum to make it adaptable to the needs of the individual student. The student, with the aid of an advisor from his major department, is allowed to plan his own course of study with the exception of a small percentage of required hours. This plan is working out successfully; the student feels more responsibility and interest in the work which he himself has decided upon.

The Industrial Science Division is also revising its program to correlate it more closely with the programs of junior colleges. By so doing, the students from junior colleges can enter Iowa State College as juniors with full credit for their first two years of work in the college from which they transferred.

Over 500 research projects are now being carried on in the Industrial Science Division, most of them in the departments of natural sciences.

The fundamental major sciences of the Division—bacteriology and hygiene, botany, chemistry, economics, geology, mathematics, military science and tactics, physics and zoology—have appeared in every catalog from the beginning of Iowa State College.



C. E. FRILEY
Dean of Industrial Science



VETERINARY MEDICINE



C. H. STANGE
Dean of Veterinary Medicine

DISCOVERIES in determining the cause and treatment of swine parasites and a disease associated with hog cholera have been carried on by the Veterinary Medicine Division this year. Prof. Charles Murray, head of veterinary research, worked during this year on a paper on this work to be presented at the 1934 International Veterinary Congress in New York City.

In cattle diseases, studies are being made of undulant fever and other associated diseases of dairy cattle production. A dairy herd of 30 head of cattle is being purchased by the college to use in the study of cattle diseases and problems of milk hygiene.

Dr. I. A. Merchant, who is at Yale this year studying problems in public health, will be back in June and will teach a course in veterinary hygiene in which the principles of public health will be applied to the control of contagious diseases of animals.

This year's class of 60, the largest ever graduated in the Division of Veterinary Medicine at Iowa State College, will be the last one to graduate under the old plan which required only four years of work in the College of Veterinary Medicine. The Division now requires one year of college before entering the four-year course.

Iowa State College, according to Dean Stange, is looked to for leadership in the educational program of veterinary medicine, both in America and Europe.



AGRICULTURAL EXTENSION

THE Extension Service of Iowa State College has as its purpose the bringing of additional educational opportunities to Iowa people. This it does by extending or making available the research work and other information of the college to the people of Iowa.

All of the state's 212,000 farms, where approximately one million people live, may share in the benefits of extension work, and city and town people are aided as well. In order to reach the largest number of people with information concerning agriculture or home economics, the Extension Service under the law cooperates with the County Farm Bureaus. However, all farm groups and cooperatives are given helpful educational service.

Through a trained staff of extension specialists and county agents, the Extension Service carries information concerning all phases of agriculture and home making to the rural public. These individuals are official representatives of both the college and the United States Department of Agriculture. Many counties also have home demonstration agents and 4-H club agents who work on their particular project just as the county agent works with farmers on general agriculture.

Efficient and profitable production, higher standard of living, a happy rural life, and organized agriculture for both youth and adults are among the goals of the Extension Service. The work of the Extension Service is strictly educational and falls under six general divisions as follows: General economic and emergency problems, low cost production of farm products, economical marketing and distribution, home project activities, boys' and girls' 4-H clubs, and community organization and development.

The Extension Service played an important part in the education of Iowa in the corn-hog program during the past year.



R. K. BLISS
Director of Agricultural Extension



HYGIENE DEPARTMENT



DR. J. F. EDWARDS
Head of Hygiene Department

ALTHOUGH care of the sick plays an important part in hospital work, an even greater one is that of prevention of illness and improvement of health among students.

As the first step, all entering students are given a careful "once over" during the entrance examinations. All who show physical defects or health impairments are followed up in further conferences, and advice and treatment are given with a view of correcting or improving the condition. Then once a year all students, graduates and undergraduates, must be examined. Tuberculosis tests have been begun this year, and every student who shows a positive test is given an X-ray examination.

A new plan of instructing all house mothers and presidents of sororities and women's dormitories in first aid was begun this year. First aid kits installed in these buildings have somewhat decreased the number of students who formerly went to the hospital for minor cuts and bruises.

The north wing of the hospital, built in 1915, has a capacity of 40 beds and includes the kitchen and dining rooms and operating rooms. The east wing, built in 1924, more than doubled the capacity and gives added dispensary and laboratory facilities so that now the college has ample facilities for caring for such of its students as need hospital or ambulatory care. No other institution, except perhaps those with medical schools, is better equipped in this respect and few hospitals anywhere are better provided with laboratory, X-ray and other equipment for diagnosis and treatment, both for curative and preventive purposes.



STUDENTS took increased interest in library books in 1933-1934, in the belief of Librarian C. H. Brown.

Not only were more books per student used during the year than ever before, but books were also returned more nearly on time, consequently, fewer fines were charged.

Radio programs over WOI sponsored by the Library increased from 9 to 14 a week.

Mural paintings—six of them, to be hung in the lower hall and stairway—were painted during the year by Iowa CWA artists under the direction of Grant Wood of Cedar Rapids, one of America's most noted painters.

Plans were made, also, to sound-proof the lower hall to reduce the echoes of clattering student feet on stone floors and stairs.

The Library is the most used building on the campus. The new building, opened for the use of the public in the spring of 1925, is designed to meet adequately the needs of both graduate and undergraduate students.

Yearly additions to the Library are 10,000 volumes. The collection has increased in the last 10 years from 90,000 to over 200,000 volumes. The use of the library has increased 500 percent since the new building was opened.

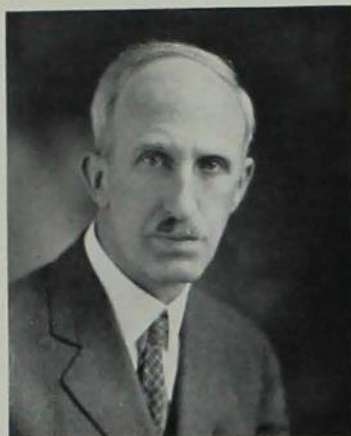

C. H. BROWN
Librarian



ALUMNI ASSOCIATION

THE Knapp Dinner, November 19, sponsored by the Alumni Association, commemorated the fiftieth anniversary of Mr. Herman Knapp's work at Iowa State College. At this dinner the Association presented the portrait of Mr. Knapp which now hangs in Great Hall.

The Alumni Fund, established this year, contributes to college enterprises which cannot be supported by regular appropriations and other college income.

At June commencements the Association arranges for various class reunions. Last June the reunions included classes of 1923, 1913, 1903, 1893, 1883 and the twenty-fifth anniversary of the class of 1908.

The wrestling team, on its tour through the East, was royally entertained by branches of the Alumni Association in Springfield, Mass.; Washington, D. C., and New York City, according to members of the team.

Iowa State alumni organized an active alumni association within 5 years of the graduation of the first class. From modest beginnings alumni efforts in support of the highest interests of the college have grown and multiplied until their manifestations are numerous.

The Memorial Union and Alumni Hall are but tangible expressions of the great interest the alumni have in Iowa State College.





EXECUTIVE

They Lead
The Rest



CARDINAL GUILD

LONG live the activities fee!
 This much-discussed tax has at last been found agreeable to the "tax-payers," thanks to the efforts of Cardinal Guild, official student governing body.

If you've forgotten that you nearly froze at the Homecoming Barbecue last fall, you probably haven't forgotten the good hot food dished out to you by members of the Guild—nor the tag dance which followed.

Among other projects, the Guild annually provides numeral sweaters, divisional and intramural athletic awards, band uniforms and equipment, supervises the sale of "prep caps" and manages the all-college elections.



FACULTY

DR. J. M. AIKMAN

MEMBERS

ELEANOR APPLE
 JOE DUNCAN
 PRICE GRIEVE
 CARL HAMILTON
 ROBERT HAWLEY
 HOLLIS HILSTROM
 DANIEL HUGHES
 HELEN MCCOLLOUGH
 ALICE MORRISON
 RUSSELL PLAGER
 LESTER PROCTOR
 LELAND ROSENBERG
 JOHN SANDHAM
 WALTER STARY
 HAROLD TEMPLETON
 IRVIN VIGARS
 JAMES WORMLEY



OFFICERS

ROBERT HAWLEY *President*
 ALICE MORRISON *Vice-President*
 ELEANOR APPLE *Secretary*
 WALTER STARY *Treasurer*



Hamilton Stary Templeton Hilstrom Plager Grieve
 Rosenberg Hughes Aikman Duncan Proctor
 Morrison McCollough Wormley Hawley Apple Sandham

FROM New York to the Dakotas and from Minnesota to Mississippi outstanding girls from many colleges and universities gathered on the Iowa State campus for the 1934 convention of W. S. G. A. Iowa State girls acted as hostesses during the convention, and every delegate was a guest of the W. S. G. A. Council at the Women's Pan-Hellenic Dance, April 7.

The Women's Self-Government Association centralizes all women's organizations on the campus.



ACTIVE MEMBERS

IONE ALLEMAN.....	President of Town Girls
ELEANOR APPLE.....	President of Home Economics Club
MARGARET BAILEY.....	President of Dormitory Council
ELIZABETH BRANN.....	Sophomore Representative
EVELYN COVAULT.....	President of Pan-Hellenic Council
JEANNETTE FRIEDRICH.....	President of Women's Science Club
PAULINE LANZ.....	President of W. A. A.
BETSY MCCALL.....	Freshman Representative
HELEN MCCOLLOUGH.....	President of Y. W. C. A.
MARJORIE QUIRE.....	Junior Representative
JEANNETTE RICHARDSON.....	Sophomore Representative
KATHRYN SOTH.....	Representative from Student Publications
JANICE STILLIANS.....	Junior Representative
MARGARET WATTERS.....	President of League of Women Voters



OFFICERS

- ALICE MORRISON
President
- REGINA KILDEE
Vice-President
- BARBARA APPLE
Secretary
- BETTY LEE SPARLING
Treasurer
- FLORENCE WILLIAMS
Campus Sister Chief
- VIRGINIA BRAYER
Point Supervisor



E. Apple Richardson McCall Quire
Stillians Friedrich Brann SOTH LANZ BAILEY
Covault B. Apple Sparling Morrison Kildee Williams Watters



AGRICULTURAL COUNCIL

THE Agricultural Council started its fall activities with drives for membership in the Agricultural Club. It sent a representative to the Student Section of the American Country Life Association meeting held in Blacksburg, Virginia, last summer.

The Council awards 34 medals to members of judging teams representing various departments in intercollegiate competition.

It sponsors the Ag Carnival in the fall, the Ag Banquet in the winter, and the Ag Ball in the winter.



ACTIVE MEMBERS

DON ANDERSON
DAVID ARMSTRONG
FRED BATTALL
HILTON BOYNTON
HAROLD BRACKETT
HORACE CHENEY
VERNON FERGUSON
LINDLEY FINCH
CHARLES FLACK

FRED FREDERICKSON
ROBERT FRIES
RALPH GAINES
PRICE GRIEVE
CARL HAMILTON
RALPH HENDERSON
WILBUR LATHAM
HERBERT LENZ

MARVIN LIND
CHARLES MEYER
DORSEY MORRIS
LAWRENCE PARKER
RUSSELL PLAGER
DOYLE SCHMITTER
GERALD SEAMAN
CARLTON STODDARD
MARTIN WEISS



OFFICERS

RALPH HENDERSON
President

RUSSELL PLAGER
Vice-President

HAROLD BRACKETT
Secretary

RALPH GAINES
Treasurer

PRICE GRIEVE
*Cardinal Guild
Representative*

A. B. CAINE
Faculty Advisor



Grieve Armstrong Weiss Ferguson Meyer Cheney Fredrickson
Battell Latham Schmitter Anderson Parker Lind
Seaman Hamilton Plager Caine Henderson Gaines Brackett Boynton

ENGINEERING COUNCIL

AN EXTENSIVE research program was carried out by the Engineering Council this year to determine what types of engineers are in greatest demand in industry. This was a part of the personnel work which the council carries out each year, including the printing of personnel leaflets for graduating senior engineers.

The Engineers' Ball, held in winter quarter, featured the formal dubbing of the Knights of St. Patrick and the presentation of the Engineers' Lady.

Engineering Convocations for old and new students are sponsored by the council as well as a faculty-student banquet for members of the Engineering Division.



MEMBER IN FACULTY

E. R. McKEE

ACTIVE MEMBERS

GUY BRUNK
ORVILLE CHRISTENSON
HERMAN ENEMARK
EDGAR GAGE
ROBERT HAMBLEY
BAYARD HOLTZ
JAY HUTCHISON

ROY KLINE
LOWELL LAUVER
GEORGE MERKEL
FRANKLIN METTLER
HAROLD O'CONNELL
CARL POST

FRANK RAINE
CHARLES ROY
DIGHTON SMITH
HOWARD SOKOL
EARL SOLOMON
CHARLES TABOR
JAMES WORMLEY



OFFICERS

FRANKLIN METTLER
President

EARL SOLOMON
Vice-President

BAYARD HOLTZ
Secretary

CHARLES TABOR
Treasurer



Enemark Roy Christenson Hambley Sokol Post Gage
Smith Holtz Lauver Solomon Hutchison O'Connell Raine
Wormley Couland Tabor Mettler Brunk Merkel

HOME ECONOMICS COUNCIL

EVERYTHING from sponsoring a masquerade ball and baking cherry pies at Veishea to arranging for weekly convocation kept the Home Economics Council busy this year. The Council, governing body of the Home Economics Club, is composed of the Club's officers and a representative from each department.

Unification of efforts of girls in home economics is the guiding principle of the Council. To this end it not only sponsored divisional convocations, but also arranged departmental meetings of majors in applied art, foods and nutrition, textiles and clothing, child care and training, household equipment and vocational education.

The Textiles and Clothing Department has cooperated in a hosiery standardization project which is being carried on throughout the United States.

The Institution Management Department has carried on a similar project—the standardization of labels on canned foods.



REPRESENTATIVES

ELINOR GONDER.....	<i>Student Representative to Catherine MacKay Loan Fund</i>
ROBERTA SMITH.....	<i>Applied Art</i>
ETHEL WALTZ.....	<i>Child Development</i>
BLANCHE SWANSON.....	<i>Foods and Nutrition</i>
BLANCHE ROSA.....	<i>Home Economics Education</i>
DOTHA ECKLES.....	<i>Household Equipment</i>
HARRIET ANDERSON.....	<i>Institution Management</i>
NORMA KINQUIST.....	<i>Textiles and Clothing</i>



OFFICERS

ELEANOR APPLE	<i>President</i>
HILDE KRONSAUGE	<i>Vice-President</i>
MARJORIE QUIRE	<i>Secretary</i>
ELIZABETH LUKERMAN	<i>Treasurer</i>



Anderson Erkles Rosa Kinquist Gonder
 Quire Dahlen Lukerman Apple

INDUSTRIAL SCIENCE COUNCIL

ADDITIONAL improvements in the industrial science curriculum were brought about this year by the Industrial Science Council as the division continued its rapid growth. Convocations were conducted in the fall quarter, and many interesting speakers were brought to the campus. Personnel leaflets were issued for the graduating industrial science seniors.

Ridiculous costumes and a boisterous crowd marked the Axe Grinders Ball, where Iowa State students had the rare opportunity to forget their manners and act "natural." This dance has become an annual event sponsored by the council.

The council helped to make the new Spring Day a success and also put on the Industrial Science Open House during Veishea.



MEMBERS

BRUCE ARMSTRONG
FRANK COOLEY
GLENN COOPER
BETTY COYKENDALL
JOHN DAVIDSON
ROBERT DODDS

WILLIAM DRAKE
ARNOLD FINNERN
JEANNETTE FRIEDRICH
CHARLES FRILEY
ROBERT HAMMER
ROBERT HAWLEY
RUTH HAWLEY

DANIEL HUGHES
JOHN MACRAE
GEORGE SHUEY
AUGUST SINDT
CHARLES STROM
MARGARET WOODS



OFFICERS

ARNOLD FINNERN
President

GLENN COOPER
Vice-President

RUTH HAWLEY
Secretary-Treasurer

ROBERT HAWLEY
*Cardinal Guild
Representative*



Shuey Hawley Strom Hammer Dodds
Drake MacRae Cooper Friley Armstrong Cooley
Davidson Hawley Coykendall Finnern Friedrich Woods Sindt

MEMORIAL UNION COUNCIL

THE Memorial Union Student Board of Directors controls and directs the ebb and flow of student life through our collegiate social center, the Memorial Union. It is responsible for the approval of dance budgets and for all-college dances which the council itself puts on. Lifer campaigns—Saturday dinner dances—Campus Varieties—Twisters—student activities—are all matters of daily concern for the council. Its key word—cooperation. Its key man—Harold Pride.



MEMBERS

BEATRICE BERNICK
ROBERT HAWLEY
DON HINMON
DANIEL HUGHES

HELEN MCCOLLOUGH
JOHN MACRAE
ISABEL MARCH
NORTON MILLER
ALICE MORRISON

LESTER PROCTOR
LELAND ROSENBERG
RONALD SIEBEN
GORDON STRAYER



OFFICERS

RONALD SIEBEN
President

DON HINMON
Vice-President

H. E. PRIDE
Secretary



Proctor Strayer Hawley MacRae Hughes
Hinmon Rosenberg March Sieben Bernick Morrison

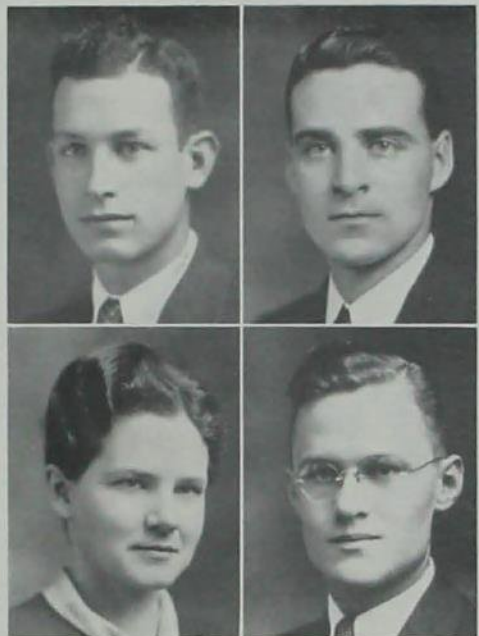

CLASS OF 1934

PLAGER
MORRISON

HUGHES
HILSTROM

CLASS OFFICERS

- RUSSELL PLAGER*President*
- DANIEL HUGHES*Vice-President*
- ALICE MORRISON*Secretary*
- HOLLIS HILSTROM*Treasurer*



LUCILLE E. AGER <i>Home Economics Education and Textiles and Clothing</i>	Waupeton	JOSEPH E. BAKER <i>Chemical Engineering</i>	De Soto
Y. W. C. A.; Home Economics Club; Veishea, Open House; Campus Sister 3; Life Member Memorial Union.		Knights of St. Patrick; A. I. Ch. E.; Veishea 2, 3; Memorial Union Drive 3; Life Member Memorial Union.	
JOE E. AKIN <i>Veterinary Medicine</i>	Rock Valley	FANNIE L. BARE <i>Biological Science</i>	Walker
Newman Club; A. V. M. A.; Treasurer 2; Life Member Memorial Union.		Kappa Phi; Science Women's Club; Wesley Players.	
CLARIBEL ALBRIGHT <i>Dietetics</i>	St. Joseph, Missouri	FREDERIC C. BATTELL <i>Forestry</i>	Ames
W. S. G. A.; Home Economics Club; Y. W. C. A.; Homemaker; Veishea, Open House 3.	<i>Sigma Kappa</i>	Alpha Phi Omega; Sigma Upsilon; Agricultural Council; Forestry Club; Orchestra; Freshman Cross Country; Varsity Cross Country; Freshman Track; Varsity Track; Life Member Memorial Union.	<i>Alpha Sigma Phi</i>
RUTH A. ALLEN <i>Home Economics Education</i>	Ames	DONALD W. BELL <i>Mechanical Engineering</i>	Tabor
Town Girls' Council; W. A. A.; Y. W. C. A.; Veishea, Open House.	<i>Zeta Tau Alpha</i>	A. S. M. E.; Wrestling 1, 2, 3, 4.	<i>Phi Kappa Tau</i>
ALICE V. ANDERSON <i>Home Economics Education</i>	Worthington, Minnesota	VALE K. BENSON <i>Industrial Science</i>	Alta
Social Council 4; Home Economics Club; Y. W. C. A.; W. A. A.; Natad; Girls' Campus 4-H Club, President 3; League of Women Voters, Vice-President 3; Treasurer 4; W. S. G. A.; Homemaker, Circulation Manager 4; Bomb 3; Veishea, May Fete 1, 2, Voodil 3, Open House 2, 3; Campus Sister 3, 4.		Life Member Memorial Union.	
DELWYN C. ANDERSON <i>Electrical Engineering</i>	Bristow, Nebraska	LELAND A. BENZ <i>Industrial Arts</i>	Charles City
Eta Kappa Nu, Treasurer 4; Tau Beta Pi; A. I. E. E.; Veishea 2, 3, 4; Life Member Memorial Union.		Industrial Arts Society; Iowa State Players 4; Wesley Players; Veishea 2, 4; Mixed Chorus 1.	<i>Delta Sigma Phi</i>
DOROTHY E. ANDERSON <i>Dietetics and Institution Management</i>	Des Moines	BEATRICE BERNICK <i>Institution Management</i>	Kansas City, Missouri
Y. W. C. A.; Iowa State Players 3, 4; Wesley Players 3, 4. Secretary-Treasurer 4; Veishea Open House 1, 2, 3, 4; Campus Sister 2, 3, 4; Life Member Memorial Union.	<i>Zeta Tau Alpha</i>	Phi Upsilon Omicron; Memorial Union Council; Social Council 2, 3; President; Green Gander; Veishea 1, 2, 3, 4; Bomb Beauty 3; Life Member Memorial Union.	<i>Pi Beta Phi</i>
HARRIET L. ANDERSON <i>Institution Management</i>	Avon, New York	JOE T. BEYING <i>Animal Husbandry</i>	Ackley
Home Economics Council; Dormitory Council; Y. W. C. A.; Veishea 2, 3, 4; Campus Sister 4; Life Member Memorial Union.		Y. M. C. A.; Block and Bridle; Livestock Judging Team 4; Meat Judging Squad 4; Dairy Judging Squad 4; Little International 1, 3, 4.	
MYRTLE F. ANDERSON <i>Household Equipment</i>	Stanley, North Dakota	JACK BEYER <i>Forestry</i>	Des Moines
Home Economics Club; W. S. G. A.; W. A. A.; Y. W. C. A.	<i>Delta Zeta</i>	Interfraternity Council; Football 1, 2, 3, 4; Freshman Basketball; T. L. B.; Life Member Memorial Union.	<i>Sigma Nu</i>
HOWARD J. ANGELL <i>Architectural Engineering</i>	Osage	WILLIAM H. BLACKLEDGE <i>Chemical Technology</i>	Little Rock, Arkansas
Veishea 1, 2.	<i>Tau Kappa Epsilon</i>	GORDON W. BLAKE <i>Veterinary Medicine</i>	Waterloo
ELEANOR APPLE <i>Institution Management</i>	Ames	Social Council; A. V. M. A.; R. O. T. C.; Veishea; Freshman Basketball; Life Member Memorial Union.	<i>Theta Delta Chi</i>
Jack O'Lantern; Phi Upsilon Omicron; Omicron Nu; Home Economics Club, Treasurer 2, Vice-President 3, President 4; Cardinal Guild 4; W. A. A.; Hec Voodil 2.	<i>Gamma Phi Beta</i>	RICHARD R. BLUNT <i>Mechanical Engineering</i>	Dubuque
EDMUND P. ARCHER <i>Economics</i>	Omaha, Nebraska	A. S. M. E.; Cadet Officers' Association; Football 1.	
Pi Epsilon Pi; Scabbard and Blade; Cadet Officers' Association; Iowa Engineer 2, 3; Bomb 1; Veishea, Open House 2; Life Member Memorial Union.	<i>Alpha Tau Omega</i>	CLARK R. BLYTHE <i>Dairy Industry</i>	Williamsburg
J. DAVID ARMSTRONG <i>Landscape Architecture</i>	Humeston	Phi Kappa Phi; Dairy Club.	
Scabbard and Blade; Agricultural Council; Fraternity Social Council; Vistonian Club; Cadet Officers' Association; Freshman Track; Agricultural Carnival Chairman; Little International 1, 2; Intramural Manager 2, 3, Senior Manager 4; Life Member Memorial Union.	<i>Theta Delta Chi</i>	WILMA L. BOAG <i>Home Economics Education</i>	Des Moines
THELMA AUSTIN <i>Institution Management</i>	Elgin, Illinois	EUNICE L. BONNIWELL <i>Sociology</i>	Evanston, Illinois
Y. W. C. A.; Cabinet 2, 3, 4; Home Economics Club; Homemaker 1, 2; Veishea 1, 2, 3.	<i>Chi Omega</i>	Kappa Phi; Y. W. C. A.; Iowa State Players; Wesley Players; Orchestra.	
MARGARET J. BAILEY <i>Landscape Architecture</i>	Newport, Minnesota	DWIGHT I. BOOTH <i>Animal Husbandry</i>	Washington
Tau Sigma Delta; All-Dormitory Council, President 4; W. S. G. A.; Vistonian Club, President; Y. W. C. A.		Block and Bridle; Campus 4-H Club; Roger Williams Club; Iowa Agriculturist; Meat Judging Team 3; Little International Livestock Show 2, 3, 4, Superintendent of Sheep Department 4.	
HALLIE A. BAIRD <i>Home Economics Education</i>	Morning Sun	FRANK J. BOUSKA <i>Dairy Industry</i>	La Grange, Illinois
Kappa Phi; Student Health Council; Home Economics Club; League of Women Voters; Y. W. C. A.; Veishea Open House; Campus Sister.	<i>Phi Omega Pi</i>	Dairy Club; Freshman Football; Life Member Memorial Union.	<i>Alpha Gamma Rho</i>
		LEONARD BOWSTEAD <i>Dairy Husbandry</i>	DeWitt
		Block and Bridle; Dairy Cattle Club; Poultry Judging Team 4; Life Member Memorial Union.	
		HILTON BOYNTON <i>Dairy Husbandry</i>	South Hadley, Massachusetts
		Alpha Zeta; Agricultural Council; Dairy Cattle Club, President 4; Poultry Club, Treasurer 3, President 4; Block and Bridle, Secretary, Treasurer 4, Chronicler; Veishea; Little International; Poultry Judging Team 3; Dairy Cattle Team 4; Life Member Memorial Union.	<i>Alpha Gamma Rho</i>

LUCILLE E. AGER
 JOE E. AKIN
 CLARBEL ALBRIGHT
 RUTH A. ALLEN
 ALICE V. ANDERSON



DELWYN C. ANDERSON
 DOROTHY E. ANDERSON
 HARRIET L. ANDERSON
 MYRTLE F. ANDERSON
 HOWARD J. ANGELL



ELEANOR APPLE
 EDMUND P. ARCHER
 J. DAVID ARMSTRONG
 THELMA AUSTIN
 MARGARET J. BAILEY



HALLIE A. BAIRD
 JOSEPH E. BAKER
 FANNIE L. BARE
 FREDERIC C. BATTIELL
 DONALD W. BELL



VALE K. BENSON
 LRLAND A. BENZ
 BEATRICE BERNICK
 JOE T. BEVING
 JACK BEYER



WILLIAM H. BLACKLEDGE
 GORDON W. BLAKE
 RICHARD R. BLUNT
 CLARK R. BLYTHE
 WILMA L. BOAG



EUNICE L. BONNIWELL
 DWIGHT I. BOOTH
 FRANK J. BOUSKA
 LEONARD BOWSTEAD
 HILTON BOYNTON



HAROLD C. BRACKETT <i>Dairy Industry</i> Life Member Memorial Union.	Big Rock, Illinois	CLIFTON C. CANDEE <i>Chemical Engineering</i> Alpha Chi Sigma; Veishea, Open House 3, 4; Freshman Basketball; Life Member Memorial Union.	Postville
ALBERT W. BRADBURY <i>Civil Engineering</i> Beta Kappa Epsilon; A. S. C. E.	Providence, Rhode Island <i>Phi Kappa Tau</i>	HARRY A. CARLSON <i>General Engineering</i> Interfraternity Council 3, 4; Veishea 1, 2; Cadet Officers' Association; Life Member Memorial Union.	Sioux City <i>Theta Nu Epsilon</i>
MARJORIE BRENNEMAN <i>General Science and Biological Science</i> Science Women's Club, Treasurer 3, Vice-President 4.	Ottumwa <i>Chi Omega</i>	CARL J. CARMACK <i>Chemical Engineering</i> Polo; Orchestra; Band.	Omaha, Nebraska <i>Lambda Chi Alpha</i>
HILTON M. BRIGGS <i>Animal Husbandry</i> Alpha Zeta; Phi Tau Theta; Phi Kappa Phi; Gamma Sigma Delta; Inter-Church Council; Y. M. C. A.; Block and Bridle; Little International 1, 2, 3, 4; Wesley Players, Vice-President 3; Intramural Athletic Manager 2; Freshman Track; Meat Judging Team 3; Dairy Cattle Judging Squad 4; Livestock Judging Team 4.	Morning Sun <i>FarmHouse</i>	FREDERICK H. CARSON <i>Chemical Engineering</i> A. I. Ch. E.; Veishea 1, 3, 4; Polo; Iowa State Players; Dramatics 2, 3, 4; Debate 4.	Des Moines <i>Theta Chi</i>
RUSSELL BRIGGS <i>Technical Journalism</i> Sigma Delta Chi; Y. M. C. A.; Student 1, 2, 3, 4, 5; Green Gander 1, 2, 3, 4, 5; Business Manager 3, 4, 5; Iowa Agriculturist 3; Veishea, Open House Chairman 3, 4, 5; Life Member Memorial Union.	Grinnell	ROBERT E. CHAPMAN <i>General Engineering</i> Baseball 2; Glee Club 2.	Cedar Rapids <i>Sigma Alpha Epsilon</i>
E. EILA BROOKS <i>Home Economics Education</i> Phi Upsilon Omicron, Treasurer 4; Omicron Nu, President 4; Home Economics Club; Iowa State Players; Y. W. C. A.; W. S. G. A.; Veishea, May Fete 2, Publicity 3, Costumes 3; Homemaking Congress 3, 4; Home Economics Vodyl 2.	Whiting <i>Delta Zeta</i>	EVERETT A. CHAPMAN <i>Veterinary Medicine</i> Ward Intramural Council, Vice-President 4; A. V. M. A.; Y. M. C. A.; Veishea 1, 2; Veterinary Open House, Chairman 3; Veterinary Ball, Chairman 4; Homecoming Barbecue, Sales Chairman 4; Memorial Union Drive, Class Chairman 4; Little International 1, 2, 3, 4; Life Member Memorial Union.	River Falls, Wisconsin <i>FarmHouse</i>
FARWELL T. BROWN <i>Agricultural Economics</i> Y. M. C. A.; Campus Religious Committee 3, 4; Agricultural Economics Club; Agriculturist; Life Member Memorial Union.	Ames <i>Theta Delta Chi</i>	LYLE W. CHISHOLM <i>Forestry</i> Forestry Club, President 3; Varsity "T" Club, Secretary-Treasurer.	Glidden, Wisconsin
KENNETH W. BROWN <i>Mechanical Engineering</i> Scalbard and Blade; A. S. M. E.; Cadet Officers' Association; Iowa State Student 2; Veishea 3; Baseball 1; Wrestling 1; Polo 2, 4; Military Circus 3, 4; Life Member Memorial Union.	Sioux City <i>Phi Gamma Delta</i>	DOROTHY CHRISTIANSEN <i>Home Economics Education</i> Kappa Phi; W. A. A.; Y. W. C. A.; Home Economics Club; League of Women Voters; Veishea, Open House 3, 4.	Sioux City <i>Phi Omega Pi</i>
LOREN D. BROWN <i>Animal Husbandry</i> Alpha Zeta; Phi Tau Theta; Block and Bridle; Cadet Officers' Association; Little International 1, 2, 3, 4; Livestock Judging Squad.	Boone	MARJORIE E. CHRISTENSEN <i>Textiles and Clothing</i> Home Economics Club; Glee Club; Y. W. C. A.; Veishea, Nite Show; Hee Vodyl.	Aberdeen, South Dakota <i>Pi Beta Phi</i>
MARGARET A. BROWN <i>Home Economics Education</i> Home Economics Club; Y. W. C. A.; Wesley Players; Iowa State Players; Girls' Glee Club; Iowa State Student; Bomb 4; Veishea, Nite Show 1, 2, 3.	Central City <i>Zeta Tau Alpha</i>	MARGARET L. CLAPP <i>Foods and Nutrition</i> Home Economics Club; Y. W. C. A.; Student 2; Gander 2.	Harlan <i>Pi Beta Phi</i>
ROBERT L. BROWN <i>Electrical Engineering</i> A. I. E. E.; Y. M. C. A.; Veishea 2, 3, 4; Life Member Memorial Union.	Beaman <i>Chi Phi</i>	DONALD E. CLEMANS <i>Landscape Architecture</i>	Oshkosh, Wisconsin
GUY G. BRUNK <i>Chemical Engineering</i> Ward Executive Council; Engineering Council; A. S. Ch. E.	Des Moines <i>Chi Delta</i>	JOHN C. COYKENDALL <i>Electrical Engineering</i> Tau Beta Pi; Eta Kappa Nu; A. I. E. E.; Iowa Engineer, Issues Editor 3, Associate Editor 4; Veishea, Open House.	Amos <i>Sigma Phi Epsilon</i>
SIDNEY C. BUCKALOO <i>Agricultural Engineering</i> A. S. A. E.; Y. M. C. A.	Dixon, Illinois	L. ELIZABETH COLBY <i>Textiles and Clothing</i> Home Economics Club; Y. W. C. A.	Kewanee, Illinois <i>Delta Delta Delta</i>
CARL F. BURLING <i>Chemical Engineering</i> A. I. Ch. E.; Y. M. C. A.; Iowa State Players 2, 3, 4, Treasurer 4; Social Council 3; Inter-Church Council, President 4; Veishea 1, 2, 3, 4; Nite Show Stage Manager 2; Life Member Memorial Union.	Postville <i>Delta Sigma Phi</i>	A. BEULAH COLE <i>Home Economics Education</i> Y. W. C. A.; Homemaker.	Havelock <i>Alpha Gamma Delta</i>
FRANCIS P. BURNS <i>General Engineering</i> Band 1; Veishea 2.	Des Moines <i>Delta Upsilon</i>	WILLIAM F. COLLINS <i>Veterinary Medicine</i> Glee Club; Veishea.	West Bend
MARY I. BUSCH <i>Home Economics Education</i> Kappa Phi; Home Economics Club; Y. W. C. A.; Campus Sister 2, 3, 4; Veishea, Open House 1, 2, 3, 4.	Allison <i>Phi Omega Pi</i>	GLENN G. COOPER <i>Economics</i> Industrial Science Council 2, 3, Vice-President 4; Interfraternity Council 3, 4; Varsity "T" Club; Cardinal Guild 1; Veishea 1, 2, 3; Track 1, 2, 3, 4; Golf 2, 3; Freshman Class President; Life Member Memorial Union.	Marshalltown
A. LOUISE CAMPBELL <i>Economic Science</i> Y. W. C. A.; Science Women's Club; Veishea, Open House 3, May Fete 3.	Ottumwa <i>Sigma Kappa</i>	EVELYN COVAULT <i>Biological Sciences</i> Psi Chi; Chi Delta Phi, Treasurer 4; Mortar Board, Vice-President 4; Pan-Hellenic Council, President 4; Jack O'Lantern; Student Evaluation Board 3, Vice-President 4; W. S. G. A. Council 4; Y. W. C. A., Cabinet Finance Chairman 3; Bomb 2, 3, Women's Editor 4; Iowa State Student 2, 3; Green Gander 2, 3, 4; Homemaker 2, 3, 4; Home Economics Vodyl, Publicity Manager 2; General Chairman All-College Christmas Service 2; "The Show-Off"; Delegate to National Pan-Hellenic Congress 4; Campus Sister Key; Life Member Memorial Union.	Ames <i>Kappa Delta</i>
		MARIAN E. CRAIN <i>Applied Art</i> Sigma Alpha Iota; Pan-Hellenic Council 4; Wesley Players 2, 3, 4; Glee Club 2, 3, 4; Veishea, Open House 1, 2, 3, Nite Show 2, 3.	Deep River <i>Zeta Tau Alpha</i>

HAROLD C. BRACKETT

ALBERT W. BRADBURY

MARJORIE BRENNEMAN

HILTON M. BRIGGS

RUSSELL BRIGGS

E. EILA BROOKS

FARWELL T. BROWN

KENNETH W. BROWN

LOREN D. BROWN

MARGARET A. BROWN

ROBERT L. BROWN

GUY G. BRUNK

SIDNEY C. BUCKALOO

CARL F. BURLING

FRANCIS P. BURNS

MARY I. BUSCH

A. LOUISE CAMPBELL

CLIFTON C. CANDEE

HARRY A. CARLSON

CARL J. CARMACK

FREDERICK H. CARSON

ROBERT E. CHAPMAN

EVERETT A. CHAPMAN

LYLE W. CHISHOLM

DOROTHY CHRISTIANSEN

MARJORIE E. CHRISTENSON

MARGARET L. CLAPP

DONALD E. CLEMANS

JOHN C. COYKENDALL

L. ELIZABETH COLBY

A. BEULAH COLE

WILLIAM F. COLLINS

GLENN G. COOPER

EVELYN COVAULT

MARIAN E. CRAIN



WINIFRED CLARY <i>Home Economics Education</i> W. A. A.; Swimming Circus 3, 4.	Boone <i>Chi Omega</i>	WILLIAM B. DRAKE <i>Economics</i> Scabbard and Blade 3, 4; Cadet Officers' Association 3, President 4; Industrial Science Council 2, 3, 4; Veishea 1, 2, 3, 4; Swimming 1, 2; Military Circus 2, 3, 4; Cheerleader 3, 4; Life Member Memorial Union.	Des Moines <i>Phi Delta Theta</i>
LYLE M. CRESSEY <i>Chemical Engineering</i> Alpha Chi Sigma; Scabbard and Blade; Interfraternity Council 3, 4; Cadet Officers' Association; Bomb Organizations Editor 2, 3; Picture Editor 4; Journalism "I"; Chemical Engineering Open House 2, 3; Chemistry Open House 2; Military Circus 3; Band 1.	Paullina <i>Delta Chi</i>	DORISDEAN DRAPER <i>Home Economics Education</i>	Ames <i>Kappa Delta</i>
JOHN A. CRISMAN <i>General Engineering</i> Tau Beta Pi; Knights of St. Patrick; American Management Association; Secretary 3, President 4; Veishea 3, 4; Life Member Memorial Union.	Colfax <i>Alpha Tau Omega</i>	GRETCHEN DUNCAN <i>Home Economics Education</i>	Minneapolis, Minnesota <i>Gamma Phi Beta</i>
MERLYN M. CULVER <i>General Engineering</i> Class swimming teacher 2, 3, 4.	Pomeroy	JOSEPH G. DUNCAN <i>Agricultural Journalism</i>	Lineville <i>Pi Kappa Phi</i>
HUBERT E. CURTIS <i>General Engineering</i> Ward Executive Council, President 4; Rifle Team 1, 2, 3, 4; Pistol Team 1, 2, 3, 4.	Des Moines <i>Adelants</i>	HARVEY L. DUNKER <i>Mechanical Engineering</i>	Muscatine <i>Theta Nu Epsilon</i>
JOHN R. DAVIDSON <i>Economics</i> Scabbard and Blade; Industrial Science Council 3, 4; Social Council 3; R. O. T. C.; Veishea 1, 2; Swimming 1; Basketball 1; Tennis 1; Chairman of Pep Dance 3; Axe Grinders Committee 3; Military Circus 2, 4; Life Member Memorial Union.	Aurora, Illinois <i>Kappa Sigma</i>	CLYDE C. DUNLOP <i>Geology</i>	Cedar Rapids <i>Pi Kappa Alpha</i>
WILLIAM A. DAY <i>Chemical Technology</i> Iowa State Chemical Society; Radio Club 1; Basketball.	Rockford, Illinois <i>Phi Kappa Psi</i>	DWIGHT F. EATON <i>Chemical Engineering</i>	Des Moines <i>Alpha Tau Omega</i>
EDWARD DE BUHR <i>Mechanical Engineering</i> A. S. M. E.; Y. M. C. A.; Veishea 2, 3, 4; Iowa State Players 3, 4; Life Member Memorial Union.	Grundy Center <i>Theta Delta Chi</i>	MARGARETTE M. ECKARDT <i>Home Economics Education</i>	Stuart
PAUL D. DELAY <i>Veterinary Medicine</i> A. V. M. A. Vice-President 3; College Cossacks; Life Member Memorial Union.	Plaukinton, South Dakota	JOY ECKHARDT <i>Industrial Science</i>	Wellman
WILLMER L. DENNIS <i>General Engineering</i> Interward Social Council 3; Interward Executive Council 4; Freshman Baseball; Life Member Memorial Union.	Killduff	DOTHA M. ECKLES <i>Household Equipment</i>	Aplington
RICHARD C. DENNLER <i>Dairy Industry</i> Agricultural Club; Dairy Club; Basketball Manager 1, 2, 3, Senior Manager 4.	Merrill <i>Sigma Alpha Epsilon</i>	PAUL E. EDWARDS <i>Economics</i>	Scranton <i>Tau Kappa Epsilon</i>
WAYNE A. DE VAL <i>Chemical Engineering</i> Life Member Memorial Union.	Ames	IRVIN F. EDWARDS <i>Animal Husbandry</i>	Winterset <i>FarmHouse</i>
ARTHUR W. DEWEY <i>Agricultural Economics</i> Alpha Zeta; Agricultural Economics Club.	Des Moines	FRANK W. EHMANN <i>Agriculture and Science</i>	Boone
LEON R. DICK <i>Industrial Economics</i> Men's Glee Club; Veishea, Nite Show; Freshman Baseball; Life Member Memorial Union.	Charles City <i>Sigma Alpha Epsilon</i>	ADRIAN M. ELDER <i>Mechanical Engineering</i>	Belmond <i>Chi Phi</i>
LOBBAIN M. DIEHL <i>Mathematics</i> Dormitory House Council 4; Women's Science Club; Y. W. C. A.; Veishea 2, 3, 4.	Eldora	WILLIAM F. ELLIOTT <i>Mechanical Engineering</i>	Mitchellville
HOWARD J. DODGE <i>Animal Husbandry</i> Block and Bridle; Dairy Husbandry Club; Veishea, Open House 3; Y. M. C. A.; Student-Faculty Committee 3, 4; Animal Husbandry Livestock Squad; Dairy Judging Squad.	Estherville <i>Theta Nu Epsilon</i>	WILLIAM L. ENGLAND <i>Chemical Engineering</i>	Oskaloosa
RUSSELL E. DOLGE <i>Chemical Engineering</i> A. I. Ch. E.; Life Member Memorial Union.	Des Moines	Knights of St. Patrick; Phi Sigma; A. I. Ch. E., President 4; Cardinal Guild 3; Newman Club; Iowa State Student 3; Iowa Engineer 3, 4; Veishea, Open House 3, 4; Engineers' Carnival 3, 4; Iowa State Players 3, 4; "Both Your Houses" 4; Debate 4; Student Personnel Committee, Chairman 4; Campus Varieties 4.	
WILLIAM W. DONNAN <i>Civil Engineering</i> Beta Kappa Epsilon; Social Council 3, 4; A. S. C. E.; Iowa State Student; Veishea, Open House 1, 2, 3; Military Circus 2; Engineers' Show 2; Life Member Memorial Union.	Keystone <i>Phi Sigma Kappa</i>		
CLAUDE E. DRAKE <i>Economics</i> Sigma Upsilon; Journalism "I"; Bomb 1, 2, 3, 4; Engraving Editor 3, Associate Editor 4.	Radcliffe <i>Delta Tau Delta</i>		

WINIFRED CRARY

LYLE M. CRESSEY

JOHN A. CRISMAN

MERLYN M. CULVER

HUBERT E. CURTIS



JOHN R. DAVIDSON

WILLIAM A. DAY

EDWARD DE BUHR

PAUL D. DE LAY

WILLMER L. DENNIS



RICHARD C. DENNLER

WAYNE A. DE VAUL

ARTHUR W. DEWEY

LEON B. DICK

LORRRAINE M. DIEHL



HOWARD J. DODGE

RUSSELL E. DOLG

WILLIAM W. DONNAN

CLAUDE E. DRAKE

WILLIAM B. DRAKE



DORISDEAN DRAPER

GRETCHEN DUNCAN

JOSEPH G. DUNCAN

HARVEY L. DUNKER

CLYDE C. DUNLOP



DWIGHT F. EATON

MARGUERITE M. ECKARDT

JOY ECKHARDT

DOYHA M. ECKLES

PAUL E. EDWARDS



IRVIN F. EDWARDS

FRANK W. EHMAN

ADRIAN M. ELDER

WILLIAM F. ELLIOTT

WILLIAM L. ENGLAND



ELMER L. ERICKSON <i>Farm Crops and Soils</i> Freshman Crops Judging; Life Member Memorial Union.	Radcliffe	GEORGE A. FULLER <i>Industrial Economics</i> Forestry Club 2; Veishea 2, 3, 4; Senior Life Saving Corps.	Muscatine <i>Pi Kappa Alpha</i>
EVALYN ERWIN <i>Child Development</i> Y. W. C. A.; Home Economics Club; Veishea, Open House 2, 3, 4, May Fete 1, 2; Intramural Athletics 2, 3, 4; Campus Sister 2, 3, 4; Life Member Memorial Union.	Ames <i>Chi Omega</i>	BERNADINE FULLERTON <i>Applied Art</i> Y. W. C. A.; W. A. A.; Iowa State Student; Veishea, Open House; Intramural Sports; Iowa State Players.	Boone <i>Delta Zeta</i>
RICHARD W. FAY <i>Entomology</i> Veishea, Zoology Open House, 2, 3; Track.	Chicago, Illinois <i>Tau Kappa Epsilon</i>	EDGAR S. GAGE <i>General Engineering</i> Tau Beta Pi; Phi Kappa Phi; Sigma Upsilon; Engineering Council 4; Collegiate Press Board 4; Iowa Engineer Publication Board 4; Iowa Engineer, Advertising Manager 3, Business Manager 4; Life Member Memorial Union.	Mason City <i>Sigma Chi</i>
WILDER A. FAY <i>Animal Husbandry</i> Iowa State Players; Agriculturist 2, 3; Little International 1, 2; Student Publication Drive 3; Life Member Memorial Union.	Waterman, Illinois <i>Delta Chi</i>	RALPH C. GAINES <i>Horticulture</i> Alpha Zeta; Agricultural Council 3, 4, Treasurer 4; Horticultural Club, President 4; Iowa State Student 2, 3; Bomb Staff 3; Little Mid-West Horticultural Show, Manager 4; Chairman, Homecoming Publicity 3; Chairman, Ag Carnival Dance 4; Apple Judging Team 4.	Council Bluffs <i>Phi Delta Theta</i>
E. BEATRICE FERGUSON <i>Institution Management</i> W. A. A.; Y. W. C. A.; Life Member Memorial Union, Drive 4.	Monona <i>Kappa Delta</i>	VIRGINIA R. GARRBERSON <i>Home Economics and Journalism</i> Mortar Board; Phi Upsilon Omicron; Theta Sigma Phi; Jack O'Lantern; W. S. G. A., Secretary 2, Treasurer 3; Iowa State Student 3, 4; Bomb Publication Board 2, 3, 4; Homemaker; Women's Pan-Hellenic Association 3, 4.	Sibley <i>Gamma Phi Beta</i>
FARLEY S. FERGUSON <i>Civil Engineering</i> Veishea 2, 3, 4; Life Member Memorial Union.	Rockford, Illinois <i>Delta Tau Delta</i>	LEROY C. GARDNER <i>Animal Husbandry</i> Alpha Zeta; Block and Bridle; Y. M. C. A.; Little International; Poultry Judging Team; Livestock Judging Team.	Rowley <i>FarmHouse</i>
RUTH E. FERRITOR <i>Home Economics Education</i> Y. W. C. A., Cabinet; Home Economics Club; Iowa State Players.	Stanberry, Missouri	ROBERT N. GARLOCK <i>Farm Management</i> Band 1, 2, 3, 4; Cheer Leader; Veishea, Nite Show.	Maxwell <i>Sigma Alpha Epsilon</i>
CLARENCE M. FLY <i>Agricultural Engineering</i> Sigma Upsilon; A. S. A. E., Secretary 4; Veishea 1, 3, 4; Life Member Memorial Union.	Hugo, Oklahoma	JAMES T. GAROUTTE <i>Agricultural Economics</i> Interward Social Council 4; Life Member Memorial Union.	Greenfield
CHARLES C. FORD <i>Landscape Architecture</i> Scabbard and Blade; Cadet Officers' Association; Vistonian Club; Interfraternity Social Council, President; Freshman Dramatic Club; Veishea 3; Basketball; Collegiate Pep Dance, Chairman 4.	Storm Lake <i>Sigma Chi</i>	EARL J. GAYLORD <i>Economics</i> Bomb Key; Journalism "I"; Phi Kappa Phi; Scabbard and Blade; Interfraternity Council 3, 4; Cadet Officers' Association; Cadet Major; T. L. B.; Bomb Staff 1, 2, 3, 4, Editor-in-Chief 4; Veishea 2, Employment Manager 3; Chairman, Bomb Beauty Ball 3; Chairman, Pan-Hellenic Ball 4; Life Member Memorial Union.	Mason City <i>Sigma Chi</i>
LOREN V. FORMAN <i>Chemical Engineering</i> Tau Beta Pi; Phi Lambda Upsilon; Knights of St. Patrick; A. I. Ch. E.; Y. M. C. A.; Veishea 1, 2, 3, 4; Memorial Union Campaign 3; Life Member Memorial Union.	Ames <i>Theta Delta Chi</i>	MILDRED F. GEARHART <i>Dietetics</i> Social Council 4; Veishea 2, 3; Student Leader 4.	Collins
FRANCES M. FOWLER <i>Home Economics</i> Home Economics Club; Y. W. C. A.; Veishea 1, 2, 3; Intramural Tennis 1, 2; Glee Club 4; Life Member Memorial Union.	Jefferson	WILMA GEORG <i>Household Equipment</i> Home Economics Club; Veishea 3.	Elkville, Illinois <i>Chi Omega</i>
GEORGIA M. FOX <i>Home Economics Education</i> Kappa Phi; Health Council 2; Y. W. C. A.; Home Economics Club; Veishea 2, 3, 4.	Dallas Center	PAUL J. GERDES <i>Economics</i> Iowa Engineer; Roger Williams Players; B. Y. P. U., President 3, 4; Life Member Memorial Union.	Burlington <i>Theta Delta Chi</i>
LYLE E. FOX <i>Chemical Engineering</i> A. I. Ch. E.; Veishea 4; Band 2, 3, 4; Symphony Orchestra 3, 4; Chemical Engineering German Band 4; Chemical Engineering Octette 4; Campus Radio Club 1, 2, 3, 4.	Tama <i>Phi Kappa Tau</i>	ANNA MARIE GEENES <i>Foods and Nutrition</i> Alpha Gamma Delta	Ames <i>Alpha Gamma Delta</i>
CLARENCE O. FREDRICKSON <i>Electrical Engineering</i> A. I. E. E.; Eta Kappa Nu.	Boone <i>Pi Kappa Phi</i>	RUSSELL W. GERRY <i>Veterinary Medicine</i> Alpha Phi Omega, Secretary 2, President 3; Swimming 1, 2, 3, 4, Captain 4; Porpoise Club, President 3; Life Member Memorial Union.	Ames <i>Phi Kappa Psi</i>
CHARLES H. FRICK <i>Industrial Economics</i> Sigma Iota Epsilon; American Management Association; Veishea 2, 3, 4; Baseball 3, 4; Ward Athletic Manager 4; Life Member Memorial Union.	Ames	EDITH E. GLOSS <i>Home Economics Education</i> Kappa Phi; Home Economics Club; Y. W. C. A.; Veishea 1, 2; Life Member Memorial Union.	Larrabee
JEANNETTE E. FRIEDRICH <i>Biological Sciences</i> Jack O'Lantern; Chi Delta Phi, Secretary 3; Vice-President 4; Science Women's Club, Council 3, President 4; Industrial Science Council 4; W. S. G. A., Council 4; Y. W. C. A.; Hee Yodvil 2; May Fete 1, 2, 3, Assistant Manager 3; Newman Club; Life Member Memorial Union.	Ames	MARTHA M. GLISSMAN <i>Dietetics</i> Omicron Nu, Treasurer 4; Veishea 1, 2, 3; Student Leader 4.	Doon <i>Chi Omega</i>
JOHN C. FRY <i>Industrial Engineering</i> American Management Association; Iowa Engineer, Advertising Staff 2, 3, 4; Personnel Leaflets 4; Vodvil 2; Veishea, Open House 2, 3; Memorial Union Drive 4; Life Member Memorial Union.	Keokuk	GRAHAM W. GODBY <i>Animal Husbandry</i> College Cossacks; Interfraternity Council; Intramurals.	Earlham <i>Phi Kappa Tau</i>
		DORIS L. GOODWIN <i>Institution Management</i> Town Girls' Club; Y. W. C. A.; W. S. G. A.; W. A. A.	Ames <i>Phi Omega Psi</i>

ELMER L. ERICKSON
 EVALYN ERWIN
 RICHARD W. FAY
 WILDER A. FAY
 E. BEATRICE FERGUSON



FARLEY S. FERGUSON
 RUTH E. FERRITOR
 CLARENCE M. FLY
 CHARLES C. FORD
 LOREN V. FORMAN



FRANCER M. FOWLER
 GEORGIA M. FOX
 LYLE E. FOX
 CLARENCE O. FREDRICKSON
 CHARLES H. FRICK



JEANNETTE E. FRIEDRICH
 JOHN C. FRY
 GEORGE A. FULLER
 BERNADINE FULLERTON
 EDGAR S. GAGE



RALPH C. GAINES
 VIRGINIA R. GARBERRSON
 LEROY C. GARDNER
 ROBERT N. GARLOCK
 JAMES T. GAROUTTE



KARL J. GAYLORD
 MILDRED F. GEABHART
 WILMA GEORG
 PAUL J. GERDES
 ANNA MARIE GERNES



RUSSELL W. GERRY
 EDITH E. GLOSS
 MARTHA M. GLISSMAN
 GRAHAM W. GODDY
 DORIS L. GOODWIN



ESTHER W. GRAU <i>Textiles and Clothing</i> W. A. A.; League of Women Voters; Iowa State Players; Iowa State Student; Homemaker.	Muscatine <i>Sigma Kappa</i>	ROBERT C. HAWLEY <i>Economics</i> Cardinal Guild 4; President 4; Cardinal Key; Sigma Upsilon 3, 4; President 4; Industrial Science Council 3, 4; Interfraternity Council 3, 4; Y. M. C. A.; Cabinet 4; Glee Club 2, 3, 4; President 4; Veishea 2, 3; Treasurer 3; Memorial Union Student Board of Directors 4; Faculty-Fraternity Relations Committee 3, 4; Tennis 3, 4; Life Member Memorial Union.	Ames <i>Phi Delta Theta</i>
BERNEICE N. GROUWINKEL <i>Home Economics</i> Kappa Phi; W. A. A.; Home Economics Club; W. S. G. A.	Columbus Junction	J. KENNETH HAWORTH <i>Agricultural Economics</i> Sigma Upsilon; Student Health Council 3; Agricultural Club; Economics Club; Veishea, Parade 1; Life Member Memorial Union.	New Sharon <i>Theta Xi Epsilon</i>
HAROLD F. GRAVES <i>Electrical Engineering</i> Pi Mu Epsilon; Tau Beta Pi; Phi Kappa Phi.	Madrid	OLIVER P. HAXTON <i>Agriculture</i>	Dexter
GEORGE P. GRIEVE <i>Agricultural Engineering</i> Alpha Zeta; Scabbard and Blade; Cardinal Guild 4; Agricultural Council 1, 3, 4; Secretary 3; A. S. A. E.; Y. M. C. A.; Cadet Officers' Association; Veishea, Carnival 1, Parade 2, Transportation and Open House 3; Chairman, Pep Committee 4; Barbecue Committee 2; Life Member Memorial Union.	Webb <i>Alpha Gamma Rho</i>	MAURICE E. HEATH <i>Farm Crops and Soils</i> Alpha Zeta; Block and Bridle; American Society of Agronomy; Agriculturist 4; Veishea, Open House 3, 4; Publicity 3; Band 1, 2; Little International 1, 2, 3, 4; Meat Judging Squad 3; Iowa Corn and Grain Show 1, 2, 3, 4; Student Grain Show 3, 4; Life Member Memorial Union.	Cumberland <i>FarmHouse</i>
PAUL K. GROGAN <i>Animal Husbandry</i> Block and Bridle; Agricultural Club.	Rippey <i>American Commons Club</i>	ROY J. HELPFINSTEIN <i>Mechanical Engineering</i> A. S. M. E.; Iowa Engineer; Chairman, Mechanical Engineering Alumni Contact Committee.	Farrar
EMERSON M. GROOTERS <i>Chemical Engineering</i> Omega Chi Epsilon; Ward Executive Council; Ward Intramural Council 2, 3; President 4; A. I. Ch. E.; Veishea 3, 4; Intramural Athletics.	Gibson	ROGER H. HEMION <i>Mechanical Engineering</i> A. S. M. E.; Cadet Officers' Association; Veishea 1, 3; Military Circus 1, 2, 3; Life Member Memorial Union.	Springfield, Illinois
CARL A. GRULKE <i>Chemical Engineering</i> Phi Mu Alpha; A. I. Ch. E.; Orchestra; Chemical Engineering German Band.	Burlington	GUY P. HENDERSON <i>Animal Husbandry</i> Block and Bridle; Glee Club 2; Mixed Chorus 2; Y. M. C. A.; Presbyterian Student Council; Intramural Athletics.	Clearfield <i>Alpha Gamma Rho</i>
VERNON C. GUSE <i>Chemical Engineering</i> Dramatic Club 2; "Wings Over Europe"; A. I. Ch. E.; Varsity "I" Club; Basketball 1; Track 2, 3, Captain 4; Cross-Country 3, Captain 4.	Sanborn <i>Theta Xi</i>	JOSEPH A. HENDERSON <i>Veterinary Medicine</i> A. V. M. A.; Intramural Athletics; Life Member Memorial Union.	Story City
ELMER G. GUSTAVSON <i>Animal Husbandry</i>	Alta	RALPH E. HENDERSON <i>Agricultural Economics</i> Alpha Zeta, Vice-President 4; Agricultural Council 3; President 4; Agricultural Economics Club, President 3, 4; Glee Club 2; Y. M. C. A.; Cabinet 4; Veishea, Open House 3; Homecoming Committee 4; Life Member Memorial Union.	Coin <i>Sigma Pi</i>
KENNETH J. HAGAN <i>General Engineering</i> American Management Association; Iowa Engineer; Band 1, 2; Veishea, Open House 2, 3, 4, Nite Show 3; Life Member Memorial Union.	Ames <i>Delta Chi</i>	GERTRUDE E. HENDRIKS <i>Technical Journalism</i> Phi Upsilon Omicron; Theta Sigma Phi; Chi Delta Phi; W. S. G. A.; Homemaker, Editor 4; Green Gander 3, 4; "Mikado," Publicity Chairman 3; Matrix Table, Chairman 3.	Muscatine
ROBERT T. HAMBLEY <i>Industrial Arts</i> Knights of St. Patrick; Engineering Council; Industrial Arts Society, Vice-President 4; Veishea; Intramural Athletics; Track; Life Member Memorial Union.	Gilmore City	STANLEY L. HENDRICKS <i>Veterinary Medicine</i> A. V. M. A., Secretary 3; Life Member Memorial Union.	Watertown, Minnesota
ROBERT Q. HAMMER <i>Physical Sciences</i> Industrial Science Council; Student; Green Gander; Tennis 3, 4.	Ames <i>Sigma Alpha Epsilon</i>	RICHARD HENEGAR <i>Dairy Industry</i> F. GRACE HENRIKSEN <i>Economic History</i> Presbyterian Student Council; Cosmopolitan Club 4; Science Women's Club; W. S. G. A.; Y. W. C. A.; Town Girls' Association 2, 3; Symphony Orchestra 1, 2, 3, 4; Campus Sister 3, 4; Life Member Memorial Union.	Glendale, California <i>FarmHouse</i>
HARLAN A. HARRISON <i>Economics</i> Delta Sigma Rho; Phi Sigma, President 4; Sigma Delta Chi; Student 2, 3, 4; Bomb 3, 4; Veishea 3; Debate 2, 3, 4; Life Member Memorial Union.	Storm Lake <i>Sigma Chi</i>	WALLACE HENRY <i>General Engineering</i> R. O. T. C.; Veishea 2, 3.	Ames
TOBE V. HART <i>Chemical Engineering</i> Phi Lambda Upsilon, Treasurer; Veishea.	Knoxville <i>Beta Theta Pi</i>	KATHERINE G. HERRIG <i>Institution Management</i> Y. W. C. A., Cabinet; League of Women Voters; Homemaker.	Wall Lake <i>Alpha Delta Pi</i>
MARGUERITE HARTLEY <i>Home Economics Education</i> Chi Delta Phi; Omicron Nu; Veishea, Nite Show; Life Member Memorial Union.	Des Moines <i>Delta Delta Delta</i>	CARL F. HERTZ <i>Animal Husbandry</i> Alpha Zeta; Phi Tau Theta; Block and Bridle; Y. M. C. A.; Veishea; Little International; Livestock Judging Team; Dairy Cattle Judging Team; Life Member Memorial Union.	Laurens <i>FarmHouse</i>
NORMAN L. HARVEY <i>Electrical Engineering</i> Ward Treasurer 3; President 3; A. I. E. E.; Veishea 2, 3; Life Member Memorial Union.	Ames	VIRGINIA L. HETHERSHAW <i>Landscape Architecture</i>	Des Moines
W. LUTHER HATCH <i>Forestry</i> Forestry Club; Forestry Rifle Club; Assistant Basketball Manager 2, 3; Senior Wrestling Manager; Life Member Memorial Union.	Des Moines <i>Pi Kappa Alpha</i>		
RUSSELL W. HAVILAND <i>Dairy Industry</i> Dairy Club.	Sergeants Bluff <i>Alpha Sigma Phi</i>		

ESTHER W. GRAU

BERNICE GROUWINKEL

HAROLD F. GRAVES

GEORGE P. GRIEVE

PAUL K. GREGAN



EMERSON M. GROOTERS

CARL A. GRULKE

VERNON C. GUSE

ELMER G. GUSTAVSON

KENNETH J. HAGAN



ROBERT T. HAMBLEY

ROBERT Q. HAMMER

HARLAN A. HARRISON

TOBE V. HART

MARGUERITE HARTLEY



NORMAN L. HARVEY

W. LUTHER HATCH

RUSSELL W. HAVILAND

ROBERT C. HAWLEY

J. KENNETH HAWORTH



OLIVER P. HAXTON

MAURICE E. HEATH

ROY J. HELPFINSTINE

ROGER H. HEMION

GUY P. HENDERSON



JOSEPH A. HENDERSON

RALPH E. HENDERSON

STANLEY HENDRICKS

GERTRUDE HENDRIKS

RICHARD HENEGAR



F. GRACE HENRIKSEN

WALLACE HENRY

KATHERINE G. HERRIG

CARL F. HERTZ

VIRGINIA L. HETHERSHAW



PHAESE G. HIBBS <i>Vocational Education</i> Vocational Education Club, President 4; Iowa Agriculturist 3, 4; Veishea 2, 3, 4; Intramural Manager 4.	Ames <i>Lambda Chi Alpha</i>	GLENN P. INTERMILL <i>Landscape Architecture</i> Vistonian Club; Horizons.	Fort Dodge <i>Sigma Chi</i>
JAMES C. HILLIER <i>Animal Husbandry</i> Alpha Zeta; Fraternity Social Council; Block and Bridle; Little International 2, 3, 4; Veishea Open House 3; Meat Judging Team 3; Dairy Cattle Judging Team 4; Livestock Judging Team 4.	Austin, Minnesota <i>FarmHouse</i>	DAVID J. JAMESON <i>Electrical Engineering</i>	Wetumka, Oklahoma <i>Adelante</i>
HOLLIS R. HILSTROM <i>Mechanical Engineering</i> Scabhard and Blade; Knights of St. Patrick; Cardinal Guild; Interfraternity Council 2, 3; Secretary-Treasurer 3, President 4; A. S. M. E.; Treasurer of Senior Class; Chairman of Homecoming 4; Rifle Team 2; Military Circus 2, 4; Life Member Memorial Union.	Callender <i>Alpha Sigma Phi</i>	EDGAR F. JEFFRIES <i>Economics</i> Life Member Memorial Union.	Fort Dodge <i>Alpha Sigma Phi</i>
DON L. HINMON <i>Civil Engineering</i> Scabhard and Blade, Vice-President 4, President 5; Knights of St. Patrick; Interfraternity Council; Memorial Union Student Board of Directors, Vice-President; A. S. C. E.; Polo Team, Captain; Life Member Memorial Union.	Waterloo <i>Pi Kappa Alpha</i>	EMMANUEL T. JENSEN <i>Civil Engineering</i> A. S. C. E.; Lutheran Student Association, Regional Officer 4, National Council 4.	Council Bluffs
ILLIS I. HOBBS <i>Institution Management</i> Home Economics Club; W. A. A.; Bomb Staff 1, 2; Homemaker Staff 2; Veishea, Open House 3, May Fete 2, Vodvil 2; Band 1.	Ames <i>Sigma Kappa</i>	JOE W. JENSEN <i>Aeronautics</i> A. S. M. E.; Veishea 2.	Sioux City
J. BAYARD HOLTZ <i>Chemical Engineering</i> Knights of St. Patrick; Engineering Council 3, 4, Secretary 4; Y. M. C. A.; A. I. Ch. E.; Veishea Central Committee 4; Personnel Leaflet Committee 4; Concert Band 1, 2; Veishea 1, 2, 3, 4; Union Drive 3; Life Member Memorial Union.	Des Moines <i>Alpha Tau Omega</i>	OLIVE J. JENSON <i>Dietics and Technical Journalism</i> Theta Sigma Phi; League of Women Voters, Treasurer 3; Homemaker 3, 4; Green Gander; Iowa State Student, Society Editor 4; May Fete 2.	Lake Mills <i>Zeta Tau Alpha</i>
WILLIAM V. HOPKINS <i>General Engineering</i> Football; Track; Life Member Memorial Union.	Des Moines <i>Phi Delta Theta</i>	ALLEN C. JOBE <i>General Engineering</i> A. I. E. E.; Cadet Officers' Association; Dramatics 2, 3, 4; Iowa State Players, Vice-President 4; Veishea 1, 2, 3, 4; Football 1; Baseball 1; Life Member Memorial Union.	Ames <i>Kappa Sigma</i>
SUE E. HORNE <i>Home Economics Education</i> Kappa Phi; Home Economics Club; Veishea 2, 3, 4.	Pulaski, Tennessee <i>Alpha Gamma Delta</i>	J. BURTON JOBE <i>General Engineering</i> Scabhard and Blade; Cadet Officers' Association; Iowa State Players 1, 2, 3, 4, Treasurer 4; Ward Social Council 3; Military Ball Central Committee 4; Veishea Nite Show 1, 2, 3, 4, Make-up Manager 4; Football 1; Swimming 1; Baseball 1; Life Member Memorial Union.	Ames <i>Kappa Sigma</i>
HAROLD G. HOYT <i>Veterinary Medicine</i> A. V. M. A.; Life Member Memorial Union.	Maple Park, Illinois <i>Tau Kappa Epsilon</i>	BRUNG B. JOHANNSEN <i>Mechanical Engineering</i> A. S. M. E.; Cadet Officers' Association; Interfraternity Council.	Walnut <i>Alpha Chi Rho</i>
JOHN W. HUBBARD <i>Forestry</i> Alpha Phi Omega, Vice-President 3, President 4; Ames Forester, Advertising Manager 3, Business Manager 4; Life Member Memorial Union.	Sioux City <i>Delta Sigma Phi</i>	CARROLL B. JOHNSON <i>Industrial Science</i> Veishea; Y. M. C. A.	Gilbert <i>Sigma Phi Epsilon</i>
DANIEL E. HUGHES <i>Economics</i> Cardinal Key, Treasurer 3; Cardinal Guild 4; Scabhard and Blade; Phi Mu Alpha, Historian; Industrial Science Council 2, 3, 4; Chairman Activity Fee Committees 4; Memorial Union Student Board of Directors 3, 4; Interward Social Council 2, 3; Vice-President Senior Class; Y. M. C. A.; Cabinet 3, President 4; Men's Glee Club 1, 2, 3, 4; Bomb Editorial Staff 3; Cadet Officers' Association; Veishea, Divisional Parade Chairman 2, Nite Show 2; Freshman Tennis Squad; Polo 2, 3; Y. M. C. A. Quartette 2, 3, 4; Glee Club Tour 1, 2, 4; Military Circus 3, 4; "Mikado" 3; "Messiah" 1, 2, 3, 4; Life Member Memorial Union.	Ames	GLADYS M. JOHNSON <i>Home Economics Education</i> Homemaker 3, 4.	Story City
ROBERT W. HUNTER <i>Mechanical Engineering</i> Interfraternity Health Council; A. S. M. E.; Iowa State Players, Associate Member 2, Active Member 3, 4; Veishea 1; Memorial Union Membership Drive 3; Life Member Memorial Union.	Cedar Rapids <i>Theta Chi</i>	LE VERNE JOHNSON <i>Industrial Arts</i> Knights of St. Patrick; Industrial Arts Society; Veishea; Life Member Memorial Union.	Milford
CLEO J. HURLEY <i>Textiles and Clothing</i> Home Economics Club; Y. W. C. A.; Veishea.	Leon	EWING L. JONES <i>Landscape Architecture</i> Alpha Phi Omega; Vistonian Club; Iowa State Student 1; Bomb 3	Glenwood <i>Delta Sigma Phi</i>
E. FRANK HUTCHINSON <i>Chemical Engineering</i> A. I. Ch. E., Secretary-Treasurer 4; Veishea 2, 3, 4.	Webster, South Dakota	H. ELAINE JONES <i>Home Economics Education</i> Sigma Alpha Iota; Home Economics Club; W. S. G. A.; Triple Trio 1; Glee Club 1, 2, 3, 4; "No, No Nanette"; "Vagabond King"; "Mikado"; "Pinafore"; Y. W. C. A.	Williamsburg <i>Sigma Kappa</i>
FRANCIS C. HUYSER <i>Mechanical Engineering</i>	Pella	LLOYD E. JONES <i>Animal Husbandry</i> Block and Bridle; Y. M. C. A., Foreign Relations Committee 3; Little International 1, 2, 4; Campus 4-H Club.	Emerson, Nebraska
ERMA L. IMBODEN <i>Home Economics Education</i> Home Economics Club; W. S. G. A.; Y. W. C. A.; May Fete 3.	Earlham <i>Delta Zeta</i>	SALLY M. JONES <i>Home Economics</i>	Royal
JOHN W. INGELS <i>Dairy Husbandry</i> Block and Bridle; Dairy Cattle Club; Agricultural Club; Little International 1, 2, 4; Dairy Cattle Judging Squad 4; Life Member Memorial Union.	Randalia	LEO D. JORGENSEN <i>Chemical Engineering</i> Intramural Council 2, 3, Secretary 3; Veishea, Open House, Nite Show 3; Engineering Carnival 4; Swimming 1; Life Member Memorial Union.	Ames <i>Tau Kappa Epsilon</i>
		LESTER W. JUSTICE <i>Agricultural Education</i> Vocational Education Club; Agricultural Club; Veishea 1, 2, 3, 4, Nite Show 3; Dramatics 1, 2; Little International 1; Farm Crops Judging Team 3, 4; Life Member Memorial Union.	Ankeny <i>Alpha Gamma Rho</i>

PHAENE G. HIBBS
 JAMES C. HILLIER
 HOLLIS R. HILSTROM
 DON L. HINMON
 ILLIS I. HOBBS



J. BAYARD HOLTZ
 WILLIAM V. HOPKINS
 SUE E. HORNE
 HAROLD G. HOYT
 JOHN W. HUBBARD



DANIEL E. HUGHES
 ROBERT W. HUNTER
 CLEO J. HURLEY
 E. FRANK HUTCHINSON
 FRANCIS C. HUYSER



ERMA L. IMBODEN
 JOHN W. INGELS
 GLENN P. INTERMILL
 DAVID J. JAMESON
 EOGAR F. JEFFRIES



EMMANUEL T. JENSEN
 JOE W. JENSEN
 OLIVE J. JENSON
 ALLEN C. JOBE
 J. BURTON JOBE



BRUNO B. JOHANNSEN
 CARROLL B. JOHNSON
 GLADYS M. JOHNSON
 LE VERNE JOHNSON
 H. ELAINE JONES



EWING I. JONES
 LLOYD E. JONES
 SALLY M. JONES
 LEO D. JORGENSEN
 LESTER W. JUSTICE



HERBERT KANNING <i>Veterinary Medicine</i> A. V. M. A.; Veishea 2, 3, 4; Football 2; Life Member Memorial Union.	Fairmont, Minnesota <i>Phi Gamma Delta</i>	AWANDA L. LARSON <i>Home Economics</i> Social Council 3; Veishea 1, 2, 3.	Story City <i>Kappa Delta</i>
KENNETH F. KEMP <i>Mechanical Engineering</i> Tau Beta Pi; A. S. M. E.; Veishea.	Grandview	IZADORE I. LASENSKY <i>Agricultural Engineering</i> Pi Epsilon Pi; Alpha Club; A. S. A. E.; Veishea; Life Member Memorial Union.	Sioux City
JOSEPHINE KENNEDY <i>Home Economics Education</i> Phi Upsilon Omicron; Home Economics Club; Intramural Board 4; Dormitory Council; Y. W. C. A., Cabinet; Student Vodvil 2, 3; Campus Varieties 4.	Nodaway	MABEL E. LAURENCE <i>Applied Art</i> Home Economics Club; Campus Sister Key 4; Senior Leader Freshman Days 4; Home Economics Vodvil 2; Memorial Union Drive 2, 3, 4; Life Member Memorial Union.	Fort Dodge <i>Delta Delta Delta</i>
MONROE F. KENT <i>Electrical Engineering</i> A. I. E. E.; Veishea Open House 2, 3.	Lake Mills	G. HAROLD LAVELY <i>Chemical Engineering</i> Fraternity Social Council 2, 3, 4; A. I. Ch. E.; Veishea 2, 3, 4.	Corning <i>Alpha Tau Omega</i>
WILLIS E. KENYON <i>Mechanical Engineering</i> Rifle Team.	Clear Lake	ARTHUR M. LEES <i>Electrical Engineering and Railway Engineering</i> A. I. E. E.; Veishea 1, 4.	Boono
REGINA KILDEE <i>Social Science</i> Jack O'Lantern, Recorder; Mortar Board, President; Chi Delta Phi; W. S. G. A., Vice-President; Y. W. C. A., Cabinet 4; Science Women's Club, Secretary 2, President 3; Veishea Central Committee 3; May Fete; Iowa State Student; Homemaking; Life Member Memorial Union.	Ames <i>Gamma Phi Beta</i>	GEORGE P. LEHMANN <i>Electrical Engineering</i> Tau Beta Pi, President 4; Eta Kappa Nu, Secretary 3; Scabbard and Blade, Secretary 4; A. I. E. E.; Cadet Officers' Association, Vice-President 4; Veishea 1, 2, 3, 4; Freshman Swimming; Iowa State Players 2; Military Circus 3, 4; Life Member Memorial Union.	Omaha, Nebraska <i>Sigma Alpha Epsilon</i>
KATHRYN M. KIMBERLEY <i>Landscape Architecture</i> Y. W. C. A.; W. A. A.; Visionian Club.	Collins <i>Kappa Delta</i>	B. EUGENE LEVINE <i>Zoology</i> Phi Mu Alpha; Sigma Upsilon; Veishea; Assistant Carillonist; Orchestra; Intramural Debate; Life Member Memorial Union.	Ames <i>Theta Xi</i>
MARGARET E. KINDSCHI <i>Home Economics Education</i> Omicron Nu; Y. W. C. A., Cabinet 1, 2, 3, 4; W. S. G. A.; Home Economics Club; League of Women Voters.	McClusky, North Dakota <i>Delta Zeta</i>	HAROLD R. LEWIS <i>Agricultural Journalism</i> Sigma Delta Chi, Secretary 4; Alpha Zeta; Iowa State Student 2, 3, 4, Issue Editor 4; Agriculturist 2, 3; Green Gander, Editor 4; Life Member Memorial Union.	Pomeroy
NORMA E. KINQUIST <i>Textiles and Clothing</i> Home Economics Council; Veishea, Open House 1, 2, May Fete 1; Messiah 4.	Sioux City <i>Gamma Phi Beta</i>	MAGNUS E. LICHTER <i>Veterinary Medicine</i> A. V. M. A.; Varsity "T" Club; Freshman Football 1; Varsity Football 2, 3, 4; Life Member Memorial Union.	Algona
VIRGINIA KIRSTEIN <i>Home Economics Education</i> Phi Upsilon Omicron; League of Women Voters; Y. W. C. A.; Home Economics Club; Campus 4-H Club; Homemaking 2, 3, 4.	Clarion <i>Chi Omega</i>	W. CLARENCE LIEB <i>General Engineering</i> Iowa State Players 1, 2; Bomb, Accountant 4; Veishea 2; Intramural Manager 1, 2, 3; Pebul; Life Member Memorial Union.	Ames <i>Phi Kappa</i>
STANLEY M. KNOLL <i>Mechanical Engineering</i> Phi Mu Alpha; Band 1, 2, 3; Life Member Memorial Union.	Gilmore City <i>Sigma Chi</i>	GRACE I. LIED <i>Dietetics and Institution Management</i> Campus Sister 2, 3, Captain 4; Home Economics Club; Veishea, Open House 1, 2, 3; Home Economics Vodvil 2.	Freeport, Illinois
MIRIAM KNUDSON <i>Child Development</i> Lutheran Students' Association.	Ames	ROGER P. LINK <i>Veterinary Medicine</i> Phi Zeta; A. V. M. A.; Life Member Memorial Union.	Woodbine <i>Sigma Phi Epsilon</i>
KERMIT K. KOBER <i>Civil Engineering</i> Beta Kappa Epsilon; A. S. C. E.; May Fete.	LaPorte City <i>Delta Sigma Phi</i>	GLEN C. LISTON <i>Technical Journalism</i> Sigma Delta Chi; Journalism Club; Newman Club; Iowa State Student 2, 3, 4; Iowa Agriculturist, Circulation Manager 4; Veishea, Manager State Publicity 3; Football 2, 3; Life Member Memorial Union.	Tama <i>Phi Kappa</i>
STANLEY D. KOERTH <i>Electrical Engineering</i>	Fredericksburg	P. CRAIG LIVESAY <i>Civil Engineering</i> A. S. C. E., Vice-President.	Toledo
CARL H. KOLL <i>Veterinary Medicine</i> A. V. M. A.; T. L. B.; Bomb 1, 2; Veishea 1, 2, 3; College Cosacks 3; Life Member Memorial Union.	Walnut <i>Phi Sigma Kappa</i>	CORNELIUS F. LOHR <i>Civil Engineering</i> Tau Beta Pi; Sigma Upsilon; A. S. C. E.; Veishea 3, 4; Baseball 1, 2.	Defiance
KATHERINE M. KRATOSKA <i>Dietetics</i> Y. W. C. A.; Veishea 1; Campus Sister 3; Student Leader 4.	Ames <i>Phi Omega Pi</i>	HAROLD R. LOHMANN <i>Industrial Economics</i> R. O. T. C.; Veishea 3, 4; Band 1, 2, 3, 4; Life Member Memorial Union.	Wheatland <i>Theta Xi</i>
ROBERT LAMB <i>Economics</i> Band 2; Orchestra 3.	Cedar Falls		
PAULINE C. LANZ <i>Dietetics</i> Naiad; Social Council 3, 4; W. A. A., Council 2, 3, President 4; Y. W. C. A.; Cosmopolitan Club; W. S. G. A.; Iowa State Players; Treasurer Junior Class; Glee Club; "Thirty Minutes in a Street"; "Cradle Song."	North Brattleford, Saskatchewan, Canada <i>Sigma Kappa</i>		
ALICE A. LARSON <i>Home Economics</i> Veishea, Publicity 2.	Harlan <i>Gamma Phi Beta</i>		

HERBERT KANNING
 KENNETH F. KEMP
 JOSEPHINE KENNEDY
 MONROE F. KENT
 WILLIS E. KENTON



REGINA KILDEE
 KATHRYN KIMBERLEY
 MARGARET E. KINDSCHI
 NORMA E. KINQUIST
 VIRGINIA KIRSTEIN



STANLEY M. KNOLL
 MIRIAM KNUDSON
 KERMIT K. KOBER
 STANLEY D. KOERTH
 CARL H. KOLL



KATHERINE M. KRATOSKA
 ROBERT LAMB
 PAULINE C. LANZ
 ALICE A. LARSON
 AWANDA L. LARSON



IZADORE I. LABENSKY
 MABEL E. LAURENCE
 G. HAROLD LAVELY
 ARTHUR M. LEES
 GEORGE P. LEHMANN



B. EUGENE LEVINE
 HAROLD R. LEWIS
 MAGNUS E. LICHTER
 W. CLARENCE LIEB
 GRACE I. LIED



ROGER P. LINK
 GLEN C. LISTON
 P. CRAIG LIVESAY
 CORNELIUS F. LOEHR
 HAROLD R. LOHMANN



HARRY E. LOUK <i>Chemical Engineering</i> Interfraternity Council 3, 4; A. I. Ch. E.; Student Publication Board 3; Student 1, 2, 3.	Greenfield	MAXINE MERRICK <i>Dietetics</i> Omicron Nu; Home Economics Club.	Ames <i>Delta Zeta</i>
KEITH LOVRIEN <i>General Engineering</i> Iowa Engineer 3; Student 3.	Ames	FRANKLIN L. METTLER <i>General Engineering</i> Knights of St. Patrick; Cardinal Key 4; Vice-President 4; Summer Guild 3; Scabbard and Blade; Engineering Council 3, 4; President 4; Cadet Officers' Association; Iowa Engineer Publication Board 4; Senior Invitations Committee, Chairman 4; Iowa State Student Bomb Business Manager 4; Veishea 2, 3, 4; Engineering Open House Chairman 3; Baseball 1; Military Circus 2, 3, 4; Class Vice-President 3; Newman Club, Vice-President 3; Life Member Memorial Union.	Ames <i>Phi Kappa</i>
CLAUDE W. LOWE <i>Electrical Engineering</i> Tau Beta Pi; Eta Kappa Nu; Sigma Upsilon; A. I. E. E., Secretary; Veishea 3, 4.	Waterloo <i>Adelants</i>	CHARLES W. MEYER <i>Poultry Husbandry</i> Ward Executive Council; Agricultural Council; Y. M. C. A.; Poultry Club; Newman Club; Veishea; Swimming.	Eric, Pennsylvania
LAURENCE A. LOWRY <i>General Engineering</i> Sigma Iota Epsilon; Cadet Officers' Association; Veishea 1, 2, 3; Military Circus 1, 2, 3, 4; Life Member Memorial Union.	Audubon <i>Sigma Phi Epsilon</i>	JOHN H. MYERS, JR. <i>Dairy Husbandry</i> Interfraternity Council; Block and Bridle, Vice-President 4; Dairy Cattle Club; Veishea, Open House 3; Polo 1, 2, 3; Little International 1, 2, 3, 4; General Manager 4; Life Member Memorial Union.	White Plains, New York <i>Theta Delta Chi</i>
LOIS A. LUCHSINGER <i>Dietetics</i> Social Council; Y. W. C. A.; W. A. A.; Home Economics Club; Veishea 1, 2, 4; Campus Varieties; Homemaker; Life Member Memorial Union.	Hawarden	ABRAM MILLER <i>Mechanical Engineering</i>	Ames
LEONA G. LUNDGREN <i>Dietetics</i> Home Economics Club.	Stanton	FLORENCE H. MILLER <i>Home Economics Education</i> May Fete 2; Life Member Memorial Union.	Lorimor <i>Kappa Delta</i>
JOHN G. LUTZ <i>Mechanical Engineering</i> Scabbard and Blade; A. S. M. E.; Cadet Officers' Association; Veishea.	Des Moines <i>Pi Kappa Alpha</i>	LOUISE MOHR <i>Dietetics</i> Phi Upsilon Omicron, President 4; Phi Kappa Phi; Jack O'Lantern, President 3; Y. W. C. A., Cabinet 1, 2, 3, 4; Home Economics Club; Veishea 1, 2, 3; Vice-President Freshman Dormitory 4.	Spencer, Nebraska
DAVID O. MCCOY <i>Mechanical Engineering</i> A. S. M. E.; Band; Orchestra; Radio Club.	Des Moines <i>Adelants</i>	EVERETT N. MORTENSON <i>Chemical Engineering</i> A. I. Ch. E.; Veishea 2; Pistol Team 1, 2; Life Member Memorial Union.	Cherokee <i>Lambda Chi Alpha</i>
DOROTHY E. MCCRORY <i>Food and Nutrition</i>	Washington, D. C. <i>Gamma Phi Beta</i>	MICHAEL D. MULLIN <i>Chemical Engineering</i> A. I. Ch. E.; Life Member Memorial Union.	Sheldon <i>Phi Kappa</i>
KEITH C. MCGAVRAN <i>Economics</i> Dormitory Council 2, 3, 4; Track 1, 2, 3, 4; Life Member Memorial Union.	Corydon	HAROLD C. MYERS <i>Mechanical Engineering</i>	Sampsel, Missouri
MABLE L. MCGREW <i>Home Economics Education</i> Campus Sister.	Udell	JOHN B. MYERS <i>Chemical Engineering</i> A. I. Ch. E.; Veishea 4.	Council Bluffs <i>Alpha Chi Sigma</i>
CHARLES A. MCKAY <i>Economics and Business Administration</i> Sigma Iota Epsilon; Scabbard and Blade; Interfraternity Council; Cadet Officers' Association; Veishea 2, 3; Life Member Memorial Union.	Decorah <i>Phi Kappa</i>	JOHN H. MYHRE <i>Industrial Economics</i> Men's Health Council 3; Veishea, Publicity and Open House 2, 3, 4; Dramatics 4, "Both Your Houses"; Intramural Staff 3.	Huntington <i>Delta Chi</i>
BARRY B. McMILLIN <i>Vocational Education and Child Development</i>	Ames <i>Alpha Delta Pi</i>	H. RALPH NAFFZIGER <i>Chemical Engineering</i> A. I. Ch. E.; Iowa Engineer; Veishea, Engineering Open House 1, 2, 3.	New Sharon <i>Alpha Chi Sigma</i>
GILMOUR C. MACDONALD <i>Automotive Engineering</i> A. S. M. E., Vice-President 4; Glider Club; Football 2; Wrestling 1; Life Member Memorial Union.	Ames	MILDRED I. NARBEB <i>Home Economics Education</i> Social Council 3; League of Women Voters; Home Economics Club; Y. W. C. A.; Homemaker 3; Home Economics Open House 1, 3.	Cedar Rapids <i>Alpha Gamma Delta</i>
CARL O. MARSH <i>Industrial Economics</i>	Peru, Nebraska <i>Pi Kappa Phi</i>	MARTIN J. NAYLON <i>Electrical Engineering</i> A. I. E. E.	Polo, Illinois <i>Phi Kappa</i>
ROBERT C. MAYBERRY <i>Municipal Engineering</i> A. S. C. E.; Veishea 1, 2, 3; Track 1, 2, 4.	Glenwood	ALICE NEEDHAM <i>Zoology</i> Sigma Alpha Iota, Treasurer 4; W. A. A., Board 3; Y. W. C. A.; Intramural Manager 3; Home Economics Volvol 2; Glee Club 2, 3, 4; Girls' Sextette 3; "No, No Nanette," "Mikado," "Pinafors"; Life Member Memorial Union.	Ames <i>Pi Beta Phi</i>
KARL MELENBACKER <i>Chemical Engineering</i> Golf.	Atlantic		
RUTH D. MELLEM <i>Home Economics Education</i> Glee Club; Chorus 3; Veishea 3.	Northwood <i>Gamma Phi Beta</i>		
GEORGE C. MERKEL <i>Agricultural Engineering</i> Phi Tau Theta; Engineering Council 3, 4; A. S. A. E., President 4; Y. M. C. A.; Iowa Agriculturist 2; Little International 3; Life Member Memorial Union.	Marion <i>FarmHouse</i>		

HARRY E. LOUK
 KEITH LOVDEN
 CLAUDE W. LOWE
 LAURENCE A. LOWRY
 LOIS LUCHSINGER



LEONA G. LUNDQREN
 JOHN G. LUTZ
 DAVID O. MCCOY
 DOROTHY E. MCCROCKY
 KEITH C. MCGAVRAN



MABLE L. MCGREW
 CHARLES A. MCKAY
 BARRY B. McMILLIN
 GILMOUR C. MACDONALD
 CARL O. MARSH



ROBERT C. MAYBERRY
 KARL MELENBACKER
 RUTH D. MELLEM
 GEORGE C. MERKEL
 MAXINE MERRICK



FRANKLIN L. METTLER
 CHARLES W. MEYER
 ABRAM MILLER
 FLORENCE H. MILLER
 LOUISE MOHR



EVERETT N. MORTENSON
 MICHAEL D. MULLIN
 HAROLD C. MYERS
 JOHN B. MYERS
 JOHN H. MYERS

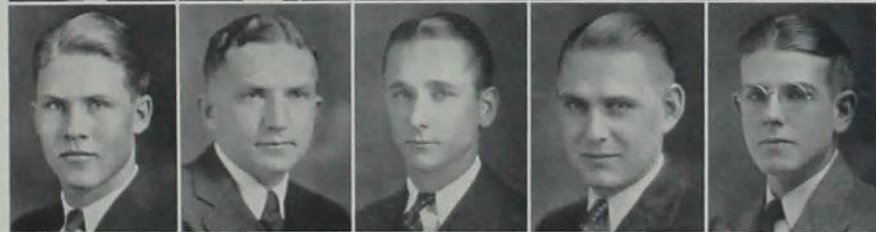

JOHN H. MYHRE
 H. RALPH NAPFZIGER
 MILDRED I. NARBER
 MARTIN J. NAYLON
 ALICE NEEDHAM



NORMAN M. NELSON <i>Veterinary Medicine</i> A. V. M. A.; Life Member Memorial Union.	Cherokee <i>Lambda Chi Alpha</i>	FRED J. OLDENBURG <i>Industrial Management</i> A. S. M. E.; Cadet Officers' Association; Veishea 2, 3, 4.	Boone <i>Phi Kappa Tau</i>
MALJORIE E. NESLER <i>Dietetics</i> Women's Pan-Hellenic Association; Homemaker; Veishea, Open House; Campus Sister; Intramurals; Student Leader Freshman Days.	Dubuque <i>Phi Omega Pi</i>	DELMAR W. OLSON <i>Industrial Arts</i> Industrial Arts Society, Vice-President 3, President 4; Veishea, Life Member Memorial Union.	Mason City
LEONA B. NEUBERT <i>Dietetics</i> W. S. G. A.; Y. W. C. A.; W. A. A.; Campus Sister 2, 3; Student, Business Staff 2; Homemaker, Staff 1, 3, Business Manager 3; "Yagabond King."	Mankato, Minnesota <i>Sigma Kappa</i>	RALPH H. OLSON <i>Agricultural Business Economics</i> Agricultural Economics Club, Secretary-Treasurer; Economics Club; Veishea; Life Member Memorial Union.	Ames
MAXINE E. NEVILLE <i>Dietetics</i> Home Economics Club.	Laurens	ROY H. OLSON <i>Electrical Engineering</i> Radio Club; Tennis; Swimming.	Osage
HELEN L. NEWCOMER <i>Dietetics</i> Women's Student Health Council; Dormitory Council; Home Economics Club; Y. W. C. A.; W. A. A.; Veishea, Open House.	Newburg <i>Zeta Tau Alpha</i>	ARTHUR A. ORNING <i>Chemical Technology</i> Phi Lambda Upsilon; A. I. Ch. E.; Iowa State Players 2; Life Member Memorial Union.	Ames
R. NADINE NEWELL <i>Home Economics Education</i> League of Women Voters; Y. W. C. A.; Campus 4-H Club; Home Economics Open House 3; Intramurals 2, 3, 4; Life Member Memorial Union.	Woodward <i>Alpha Gamma Delta</i>	DONALD C. OSBURN <i>Veterinary Medicine</i> Life Member Memorial Union.	Auburn
EUGENE J. NEWHOUSE <i>Chemistry</i> Alpha Phi Omega.	Rockwell City	MELVIN W. OSBURN <i>Veterinary Medicine</i> Life Member Memorial Union.	Auburn
RUTH E. NIEHAUS <i>Home Economics Education</i> W. S. G. A.; W. A. A.; Y. W. C. A.; Home Economics Club; Veishea Committee.	Waukon	GRINNELL S. OSWOOD <i>Mathematics</i> Pi Mu Epsilon; Y. M. C. A.; Band 3, 4; Life Member Memorial Union.	Iowa Falls
BEET R. NOLIN <i>Education</i> Vocational Education Club, Secretary-Treasurer, Vice-President.	Bondurant	ALBERTA OWENS <i>Institution Management</i> Women's Social Council; Women's Student Health Council; W. A. A.; Y. W. C. A.; Home Economics Club; Home Economics Open House; May Fete; Band 1.	Shellsburg <i>Delta Zeta</i>
JOE L. NORMAN <i>Dairy Industry</i> Scabbard and Blade, President; Cadet Officers' Association, Treasurer; Dairy Club; Veishea; Basketball; Track; Dairy Products Judging Team; Life Member Memorial Union.	Ames <i>Phi Gamma Delta</i>	KENNETH G. OXLEY <i>Electrical Engineering</i> Tau Beta Pi; Eta Kappa Nu; A. I. E. E.; Veishea 3, 4; Men's Co-operative Dormitory President 4.	Cedar Rapids
EDWIN C. NOVAK <i>General Engineering</i> Tau Beta Pi; Scabbard and Blade; Track.	Cedar Rapids <i>Sigma Alpha Epsilon</i>	WILLIAM S. OZANICH <i>Electrical Engineering</i> Ward Social Council 3, 4; Radio Club; Veishea 1, 2, 3, 4; Intramural Athletic Manager 2; Glee Club 2.	Centerville
LEO C. NOVAK <i>Civil Engineering</i> Tau Beta Pi; Scabbard and Blade; Knights of St. Patrick; Beta Kappa Epsilon; Ward Executive Council 3, 4; Cadet Officers' Association; A. S. C. E., President 4; Treasurer Ward System 4; Ward Advisory Board 4; Veishea 2, 3, 4; Military Circus 1, 2, 3, 4; Rifle Team 1, 2, 3, 4; Life Member Memorial Union.	Chelsea	LAWRENCE A. PARKER <i>Agricultural Education</i> Alpha Zeta; Agricultural Council 3, 4; Ward Executive Council 2, 4, Secretary 4; Agricultural Education Club; Y. M. C. A.; Veishea 1, 3, 4, Central Committee 4; Life Member Memorial Union.	Ames
EVELYN W. NUTTING <i>Dietetics</i> Home Economics Club.	Milo	WENDELL E. PATTERSON <i>Chemical Engineering</i> A. I. Ch. E.; Veishea.	Burt <i>Pi Kappa Phi</i>
FREDERICK NYKVIST <i>Chemical Engineering</i> Alpha Chi Sigma; Interward Executive Council 4; A. I. Ch. E., Vice-President 4; Y. M. C. A.; Veishea, Open House 3, 4; Track 4; Band 3, 4.	Cedar Falls	SAMUEL G. PAUL <i>Veterinary Medicine</i> A. V. M. A.; Veishea, Open House; Interward Athletic Manager.	Sioux Rapids
H. LUCILLE OAK <i>Household Equipment</i> Omicron Nu; Phi Sigma; Campus 4-H Girls' Club, President; Green Gander; Homemaker; Student; Iowa State Players; Women's Debate 3, 4.	Columbus Junction	ELMIR E. PAULSON <i>Automotive Engineering</i> Veishea; Wrestling.	Minneapolis, Minnesota <i>Pi Kappa Alpha</i>
W. HAROLD O'CONNELL <i>Electrical Engineering</i> Engineering Council; Student 1; Iowa Engineer 1, 2, 3, Editor 4; Veishea 2, 3, Publicity Chairman 4; Life Member Memorial Union.	Miles City, Montana <i>Adelante</i>	JEWELL H. PEDERSEN <i>Electrical Engineering</i> Ward Executive Council 5; Veishea 3, 4, 5; Epsilon Ward, Vice-President 4, President 5; Life Member Memorial Union.	Missouri Valley
HENRY N. OELRICH <i>Dairy Industry</i>	Hull	DALLAS E. PERFECT <i>Farm Crops and Soils</i> Alpha Zeta; Agricultural Council 3, 4, Treasurer 4; American Society of Agronomy; Agronomy Club; Iowa Agriculturist 3, 4; Student 3, 4.	Avoca <i>Lambda Chi Alpha</i>
		FRANK M. PETERSEY <i>General Engineering</i>	Jersey City, New Jersey

NORMAN M. NELSON
 MARJORIE E. NESLER
 LEONA B. NEUBERT
 MAXINE E. NEVILLE
 HELEN L. NEWCOMER



R. NADINE NEWELL
 EUGENE J. NEWHOUSE
 RUTH E. NIEHAUS
 BERT R. NOLIN
 JOE L. NORMAN



EDWIN C. NOVAK
 LEO C. NOVAK
 EVELYN W. NUTTING
 FREDERICK NYKVIST
 H. LUCILLE OAK



W. HAROLD O'CONNELL
 HENRY N. OELRICH
 FRED J. OLDENBURG
 DELMAR W. OLSON
 RALPH H. OLSON



ROY H. OLSON
 ARTHUR A. ORNING
 DONALD C. OSBURN
 MELVIN W. OSBURN
 GRINNELL S. OSWOOD



ALBERTA OWENS
 KENNETH G. OXLEY
 WILLIAM S. OZANICH
 LAWRENCE A. PARKER
 WENDELL E. PATTERSON



SAMUEL G. PAUL
 ELMIR E. PAULSON
 JEWELL H. PEDERSEN
 DALLAS E. PERFECT
 FRANK M. PETERSEY



PHYLLIS M. PHILLIPS <i>Dietetics</i> Health Council; W. S. G. A.; Veishea 2, 3, 4; Life Member Memorial Union.	Webster City <i>Delta Delta Delta</i>	MARY M. REID <i>Home Economics</i> Sigma Alpha Iota; May Fete 1; Glee Club 1, 2, 3, 4; Trio 2.	Ames <i>Kappa Delta</i>
RUSSELL G. PLAGER <i>Animal Husbandry</i> Alpha Zeta, President 4; Cardinal Key, President; Cardinal Guild 4; Agricultural Council 3, 4, Vice-President 4; Interfraternity Council 3; Y. M. C. A., Secretary 4, Cabinet 3, 4; Veishea Central Committee 3; Block and Bridle; Iowa Agriculturist 2, 3; Veishea 1, 2, 3, 4; Little International 1, 2, 3, 4; Chairman Sham Battle; Meat Judging Team 3; Dairy Judging Team 3; Livestock Judging Team 4; Senior Class President; Gund Trophy; Gund Scholarship; Furina Trophy; Life Member Memorial Union.	Grundy Center <i>FarmHouse</i>	PAUL H. RICE <i>Civil Engineering</i> Life Member Memorial Union.	Ottumwa
IVA PLUMB <i>Home Economics</i>	Harlan	WILLARD A. RICHARDSON <i>Electrical Engineering</i> Phi Mu Alpha; A. I. E. E.	Cleghorn
MARGARET E. POOR <i>General Science</i> Chi Delta Phi; Pan-Hellenic Council; Industrial Science Council 4; Green Gander 4; Life Member Memorial Union.	Kansas City, Missouri <i>Delta Delta Delta</i>	EDWARD J. RINGROSE <i>Industrial Science</i>	Des Moines
MARY E. POOR <i>Ornamental Ceramics</i> Chi Delta Phi; American Ceramic Society, Secretary; W. S. G. A., Point Supervisor; Life Member Memorial Union.	Kansas City, Missouri <i>Delta Delta Delta</i>	CARL P. RIPPER <i>Industrial Science</i> Public Speaking Council, President; Track 1, 2, 3, 4.	Seymour <i>Theta Delta Chi</i>
FRANCES O. POPE <i>Child Development</i> Homo Economics Club; Glee Club; Veishea Nite Show 3; Life Member Memorial Union.	El Dorado, Arkansas <i>Chi Omega</i>	FRANCIS H. ROCKWELL <i>Electrical Engineering</i> Tau Beta Pi; Eta Kappa Nu, Recording Secretary 3; A. I. E. E.; Veishea 2, 3, 4; Life Member Memorial Union.	Ames <i>Tau Kappa Epsilon</i>
MARY E. PRATHER <i>Foods and Nutrition</i> Glee Club 2, 3; Veishea Open House 3.	Tarkio, Missouri <i>Delta Delta Delta</i>	GILBERT T. ROGERS <i>General Engineering</i> Life Member Memorial Union.	Des Moines <i>Theta Nu Epsilon</i>
EDITH M. PRATT <i>Dietetics</i> Health Council 4; Social Council 4; League of Women Voters; Homemaker 4; Veishea 3, 4; Intramurals 4.	Lohrville <i>Phi Omega Pi</i>	WALTER F. ROLLMAN <i>Chemical Engineering</i> Pi Mu Epsilon; Sigma Upsilon; Omega Chi Epsilon; A. I. Ch. E.; Freshman Scholarship Award; Veishea 1, 2, 3, 4; Engineers' Minstrel 1; Symphony Orchestra 1, 2, 3.	Des Moines <i>Adelante</i>
LESTER PROCTOR <i>Veterinary Medicine</i> Cardinal Guild 4; Student Council 4; Ward Social Council, President 4; A. V. M. A., Secretary 3; Homecoming Committee 4; Veishea, Open House 1, 2, 3, Central Committee, General Manager 4; Life Member Memorial Union.	Drakesville <i>Alpha Gamma Rho</i>	BLANCHE J. ROSA <i>Home Economics Education</i> Phi Upsilon Omicron; Omicron Nu; Campus Sister, Captain; Home Economics Club, Council 4; W. A. A., Treasurer 4; Y. W. C. A.; Women's Student Health Council 3, 4, Secretary 4; W. S. G. A.; Campus 4-H Club; Veishea; Intramurals.	Oasian <i>Delta Zeta</i>
JAMES PROS <i>Electrical Engineering</i> Eta Kappa Nu; Scabbard and Blade; A. I. E. E.; Veishea 3, 4; Polo 3, 4; Tennis 3, 4.	Omaha, Nebraska <i>Pi Kappa Alpha</i>	WALTER ROSENE <i>Horticulture</i> Horticulture Club; Veishea; Judging Team 4; Life Member Memorial Union.	Ogden <i>Phi Delta Theta</i>
MARIAN V. QUIRE <i>Home Economics</i>	Kanawha	ELLWOOD C. SANFORD <i>General Engineering</i> Sigma Iota Epsilon; Track 2, Varsity 3, 4; Life Member Memorial Union.	Fort Dodge <i>Alpha Sigma Phi</i>
HAROLD H. RADKE <i>Agricultural Education</i> Agricultural Education Club; Iowa Agriculturist 1, 2, 3, 4; Veishea 2, 3, 4; Little International 3.	Owatonna, Minnesota <i>Adelante</i>	DONALD M. SAVAGE <i>Animal Husbandry</i> Alpha Zeta; Block and Bridle; Agricultural Club; Iowa State Players; Iowa Agriculturist; Veishea; Intramurals; Life Member Memorial Union.	Salem <i>FarmHouse</i>
MARGARET M. RAPP <i>Institution Management</i> Women's Pan-Hellenic Association 4; Iowa State Players, "Cradle Song"; Veishea 1, 2, 3.	Council Bluffs <i>Alpha Gamma Delta</i>	ELVAVERNIE SCHACK <i>Home Economics Education</i> Glee Club 1, 2, 3, 4.	Harlan <i>Gamma Phi Beta</i>
NORMAN J. RASMUSSEN <i>Dairy Industry</i> Glee Club; Veishea 3, 4; Football 1.	St. Charles, Minnesota <i>Alpha Sigma Phi</i>	GWEN E. SCHARFENBERG <i>Dietetics</i> Welch East, Vice-President.	Fort Dodge
VERN H. RATCLIFF <i>Mechanical Engineering</i> A. S. M. E., Secretary; Life Member Memorial Union.	Glidden	ARTHUR M. SCHEERER <i>Mechanical Engineering</i> Tau Beta Pi; Phi Mu Alpha; Scabbard and Blade; Interfraternity Council 3, 4; A. S. M. E., President; Band 1, 2, 3, 4; Drum Major 4; Life Member Memorial Union.	Fort Dodge <i>Theta Xi</i>
MORTON M. RAYMAN <i>Industrial Science</i> Phi Lambda Upsilon; Iowa State Chemical Society, Vice-President; Track 2.	Omaha, Nebraska	HOWARD F. SCHLITZ <i>Industrial Science</i> Scabbard and Blade; Social Council 3; Social Committee 3; Bomb 1; Veishea; Wrestling 1; Life Member Memorial Union.	Dubuque <i>Delta Upsilon</i>
VIRGIN C. REDDY <i>Mechanical Engineering</i> A. S. M. E.	Ames	OLGA SCHIFULL <i>Dietetics</i> Y. W. C. A.; Veishea, Open House; Military Circus.	Renwick <i>Phi Omega Pi</i>

PHYLLIS M. PHILLIPS
 RUSSELL G. PLAGER
 IVA PLUMB
 MARGARET E. POOR
 MARY E. POOR



FRANCES O. POPE
 MARY E. PRATHER
 EDITH M. PRATT
 LESTER PROCTOR
 JAMES PROS



MARIAN V. QUIBE
 HAROLD H. RADKE
 MARGARET M. RAFF
 NORMAN J. RASMUSSEN
 VERN H. RATCLIFF



MORTON M. RAYMAN
 VIRGIN C. REDDY
 MARY M. REID
 PAUL H. RICE
 WILLARD A. RICHARDSON



EDWARD J. RINGROSE
 CARL P. RIPPER
 FRANCIS H. ROCKWELL
 GILBERT T. ROGERS
 WALTER F. ROLLMAN



WALTER ROSENE
 BLANCHE I. ROSA
 ELLWOOD C. SANFORD
 DONALD M. SAVAGE
 ELVAVERNIE SCHACK



GWEN E. SCHARFENBERG
 ARTHUR M. SCHEERER
 HOWARD F. SCHILTZ
 OLGA SCHIPULL



WILBUR F. SCHLENKER <i>Dairy Industry</i> Dairy Club; Football 1.	Des Moines <i>Sigma Phi Epsilon</i>	LOREN E. SKINNER <i>Chemical Engineering</i> A. I. Ch. E.; Veishea 1, 3, 4; Band 1.	Corydon
JOSEPHINE SCHMEISER <i>Textiles and Clothing</i> Chi Delta Phi; Y. W. C. A.	Wapello <i>Kappa Delta</i>	CHESTER B. SMITH <i>Electrical Engineering</i> Tau Beta Pi, Treasurer 4; Eta Kappa Nu, President 4; A. I. E. E., Treasurer 4; Knights of St. Patrick; Iowa Engineer 1, 2, 3, Associate Editor 4; Veishea 1, 2, 3, 4; Band 1, 2, 3, 4.	Clinton Adelste
DOYLE P. SCHMITTER <i>Economic Science</i> Agricultural Council; Y. M. C. A.; International Relations Club; Agricultural Economics Club, Vice-President; Student; Veishea, Independent Circus; Memorial Union Campaign.	Richland	CONISTON E. SMITH <i>Institution Management</i> Kappa Phi; 4-H Club; Y. W. C. A.; Wesley Players.	Spirit Lake
CECIL H. SCHUTTER <i>Mechanical Engineering</i> Veishea, Open House.	Buffalo Center	WILLIS W. SNYDER <i>Electrical Engineering</i> Tau Beta Pi, Secretary; Alpha Phi Omegas; A. I. E. E.; Iowa Engineer 4; Veishea 3, 4.	Burlington
JOHN H. SCOLTOCK <i>Electrical Engineering</i> Life Member Memorial Union.	Ames	ANNA MAY SOKOL <i>Textiles and Clothing</i>	Sibley <i>Gamma Phi Beta</i>
GEORGE E. SCOTT <i>Mechanical Engineering</i> A. S. M. E., Treasurer 4; Life Member Memorial Union.	Rutland	HOWARD N. SOKOL <i>Architectural Engineering</i> Tau Beta Pi; Cardinal Guild; Veishea, Business Manager.	Sibley <i>Phi Delta Theta</i>
EUGENE L. SEELEY <i>Ornamental Ceramics</i> American Ceramic Society, Treasurer 4; Veishea, Open House 1, 2, 4; Intramural Manager.	Toledo	EARL A. SOLOMON <i>Ornamental Ceramics</i> Engineering Council 3, Vice-President 4; American Ceramic Society, President Student Board 4; Veishea 3, 4.	Buffalo, New York
HARVEY R. SEKAUER <i>Civil Engineering</i> Beta Kappa Epsilon; Scabbard and Blade; Bomb Key; A. S. C. E.; Cadet Officers' Association; Bomb 1, 2, 4; Veishea 1, 2, 3, 4; May Fete; Life Member Memorial Union.	Ankeny <i>Alpha Tau Omega</i>	S. KATHRYN SOTH <i>Home Economics Education and Technical Journalism</i> <i>Gamma Phi Beta</i> Phi Upsilon Omicron; Omicron Nu; Theta Sigma Phi, President 4; Mortar Board; Jack O'Lantern; W. S. G. A., Council 4; Y. W. C. A., Cabinet 3, 4; Student 2, 3; Homemaker, 2, 3, Editor 4; Veishea, Open House 2, 3; Campus Sister, Captain 3; "The Cradle Song" 2; "No, No Nanette" 2; Phi Kappa Phi.	Holstein
JACK F. SHEA <i>Civil Engineering</i> Newman Club, President 3; Junior Representative, Athletic Council; Football 3; Baseball 1, 2, 3, 4; Life Member Memorial Union.	Cherokee <i>Delta Chi</i>	GEORGE W. SPELLMIRE <i>Electrical Engineering</i> Interfraternity Council.	Oak Park, Illinois <i>Phi Kappa</i>
MAE SHEAHAN <i>Home Economics Education</i> Y. W. C. A.; Home Economics Club.	Ames	F. LEWELL SPIES <i>Mechanical Engineering</i> Veishea, Open House 2, 3, 4; Military Circus 1, 2; Interward Social Council, Vice-President 4; Life Member Memorial Union.	Gilmore City
H. EUGENE SHOEMAKER <i>General Engineering</i> Scabbard and Blade; American Management Association, Vice-President 3, 4; Veishea 3, 4; Basketball 1, 2, 3, 4; Life Member Memorial Union.	Waterloo <i>Phi Delta Theta</i>	MARCELLA SPROLE <i>Textiles and Clothing</i> Omicron Nu; League of Women Voters.	Hudson <i>Delta Delta Delta</i>
GEORGE E. SHUEY <i>Industrial Science</i> Phi Mu Alpha; Industrial Science Council 3, 4; Industrial Science Personnel Leaflets 4; Iowa State Players 3, 4; Veishea 3, 4; "Vagabond King" 3; "Both Your Houses" 4; Glee Club 3, 4; Band 3; Life Member Memorial Union.	Marshalltown <i>Sigma Nu</i>	RUSSELL C. SPUTHE <i>General Engineering</i> Phi Mu Alpha; Band 3, 4; Life Member Memorial Union.	Boone
JARALDINE SHULER <i>Landscape Architecture</i> Visionian Club; Horizons, Circulation Manager 1; Veishea, Nite Show 1, 2, Parade Committee; "Mikado" 3.	Indianola <i>Delta Delta Delta</i>	C. RALPH STAKER <i>Electrical Engineering</i> A. I. E. E.; Veishea 1, 4; Band 1, 2.	Woodward
RONALD I. SIEBEN <i>Animal Husbandry</i> Phi Mu Alpha; Cardinal Guild 2; Block and Bridle; Memorial Union Student Board of Directors; Class President 2; Veishea Night Show 1, 2, 4; Men's Glee Club 1, 2, 3, 4; Basketball 1, 2, 3, 4; Track 4; Y. M. C. A. Quartette 1, 2, 3, 4; Life Member Memorial Union.	Geneseo, Illinois <i>Beta Theta Pi</i>	MARY STALICK <i>Dietetics</i> Home Economics Club; Y. W. C. A.	Gallup, New Mexico <i>Alpha Delta Pi</i>
RAY A. SIMPSON <i>Dairy Industry</i>	Washington	HELEN M. STANERSON <i>Home Economics Education</i> Home Economics Club; Y. W. C. A., Council 3; Wesley Players 1, 2, 3, President 4; Iowa State Players, 3, 4; League of Women Voters, Secretary 3; Debate 1; Engineers' Lady 4; Life Member Memorial Union.	Conroy <i>Zeta Tau Alpha</i>
STANLEY B. SIMPSON <i>Animal Husbandry</i> Block and Bridle; Agricultural Club; Poultry Judging Team; Life Member Memorial Union.	Des Moines <i>Alpha Gamma Rho</i>	HARVEY W. STEIFF <i>Architectural Engineering</i> Phi Mu Alpha; Knights of St. Patrick; Tau Sigma Delta; Architectural Club; Veishea, Open House 2, 3, Nite Show 3, 4; Drum Corps 1; Glee Club 2, 3, 4.	Garner <i>Tau Kappa Epsilon</i>
AUGUST T. SINDT <i>General Science</i> Phi Mu Alpha, Treasurer 3; Veishea, Central Committee 4, Nite Show 2, Assistant Manager 3, Manager 4; Glee Club 2, 3, 4; "Pinafore," Manager 4; "Mikado" 3; Life Member Memorial Union.	Lake Park <i>Tau Kappa Epsilon</i>		

WILBUR F. SCHLENKER
 JOSEPHINE SCHMEISER
 DOYLE P. SCHMITTER
 CECIL H. SCHUTTER
 JOHN H. SCOLTOCK



GEORGE E. SCOTT
 EUGENE L. SEELY
 HARVEY H. SENAUER
 JACK F. SHEA
 MAE SHEAHAN



H. EUGENE SHOEMAKER
 GEORGE F. SHUEY
 JARALDINE SHULER
 RONALD I. SIEBEN
 RAY A. SIMPSON



STANLEY B. SIMPSON
 AUGUST T. SINDT
 LOREN E. SKINNER
 CHESTER B. SMITH
 CONISTON E. SMITH



WILLIS W. SNYDER
 ANNA MAY SOKOL
 HOWARD N. SOKOL
 EARL A. SOLOMAN
 S. KATHRYN SOTH



GEORGE W. SPELLMIRE
 F. LEWELL SPIES
 MARCELLA SPROLE
 RUSSELL C. SPUTHIE
 C. RALPH STAKER



MARY STALICK
 HELEN M. STANERSON
 HARVEY W. STEIFF



GEORGE L. STEINMETZ <i>Chemical Engineering</i> Phi Sigma; A. I. Ch. E.; Varsity Baseball Manager; Debate, Intramural Staff.	Independence <i>Sigma Alpha Epsilon</i>	MARIE M. TAVENER <i>Home Economics Education</i> Home Economics Club; Newman Club; Y. W. C. A., Secretary 3, Cabinet 4.	Decorah <i>Delta Zeta</i>
MARGARET A. STEWART <i>Food and Nutrition</i> W. S. G. A.; Y. W. C. A.; Veishea 2, 3; Life Member Memorial Union.	Washington <i>Gamma Phi Beta</i>	ESTHER T. TAYLOR <i>Home Economics Education</i> Sigma Alpha Iota; Kappa Phi; Glee Club 2, 3, 4.	Maywood, Illinois
ROBERT C. STEWART <i>Veterinary Medicine</i> Life Member Memorial Union.	Maquoketa	HAROLD P. TEMPLETON <i>Farm Crops and Soils</i> Scabbard and Blade; Athletic Council; Cardinal Guild; Y. M. C. A.; Football; Basketball; Life Member Memorial Union.	Ocheyedan
GEORGE H. STOUGHTON <i>Mechanical Engineering</i> Phi Sigma; Veishea Nite Show 2, 3; Band 2, 3, 4; Orchestra 4; Life Member Memorial Union.	Osage <i>Delta Sigma Phi</i>	JOHN W. TETER <i>General Engineering</i> Iowa State Players; R. O. T. C.; Veishea.	Des Moines
R. GORDON STRAYER <i>Farm Crops and Soils</i> Student Board of Directors of Memorial Union 4; Y. M. C. A., Vice-President 4; Interfraternity Social Council 2; American Society of Agronomy, President 4; Veishea 1, 2, 3, 4; Intramural Athletics 1, 2, 3, 4; Farm Crops Judging Team 4; Student Grain Show 1, 2, 3, 4; Life Member Memorial Union.	Hudson <i>Alpha Gamma Rho</i>	MARTHA L. THOMAS <i>Home Economics Education</i> Women's Student Health Council 2, 3, 4; Home Economics Club; W. S. G. A.; Veishea 1, 2, 3, 4.	Dedham <i>Zeta Tau Alpha</i>
KATHLEEN R. STREATER <i>Home Economics</i> Phi Upsilon Omicron; Jack O'Lantern; Home Economics Club; W. S. G. A.; Y. W. C. A.; Home Economics Vodyl 2; May Fete 2; Open House 1, 2; Student Vodyl 2.	Mankato, Minnesota <i>Gamma Phi Beta</i>	VERA E. TIEDE <i>Dietetics</i> Phi Kappa Phi; Sigma Alpha Iota, Vice-President; Omicron Nu; Music Council; Women's Social Council, Secretary 3; Homemakers; Y. W. C. A.; Veishea, Vodyl 2, 3; Nite Show 2, 3; Girls' Glee Club 2, 3, 4; Trio 2, 3; "Mikado"; "Pinafore"; Chapel Choir 2, 3, 4; Messiah 2, 3, 4; Hec Vodyl.	Lu Verne <i>Chi Omega</i>
SWAN B. STROM <i>General Engineering</i> American Management Association; Central Committee 4; Veishea 2, 3, 4; Track 1, Manager 2; Life Member Memorial Union.	Mankato, Minnesota <i>Phi Delta Theta</i>	CHESTER D. TUCKER <i>General Engineering</i> Interfraternity Council 3, 4; Cadet Officers' Association; Bomb 2, 4; Iowa Engineer 1, 2, 3; Circulation Manager 4; Veishea 2, 3, 4; Life Member Memorial Union.	Jefferson <i>Phi Sigma Kappa</i>
RUTH STUDEMAN <i>Institution Management</i> Women's Pan-Hellenic Council 3; League of Women Voters; Bomb Staff 3; Veishea 2, 3, 4.	Clinton <i>Alpha Gamma Delta</i>	VIRGINIA B. TURNER <i>Dietetics</i> Omicron Nu; Phi Kappa Phi.	Gideon, Missouri
NORMAN G. STUDIER <i>Mechanical Engineering</i> A. S. M. E.; Veishea 3; Military Circus 3; Band 3, 4.	Charles City	CHARLES H. TUSTISON <i>Forestry</i> Scabbard and Blade; Cadet Officers' Association; Veishea 1, 2; Football 1; Baseball 1; Rifle Team 4; Military Circus.	Yates Center, Kansas <i>Phi Delta Theta</i>
CHARLES E. SUNDBERG <i>Dairy Industry</i> T. L. B.; Dairy Club, Social Committee; Veishea, Open House 1, 2, 3, 4; Memorial Union Drive 4; Freshman Baseball, Basketball, Track; Varsity Track 2, 3, 4; Life Member Memorial Union.	Cedar Rapids <i>Sigma Alpha Epsilon</i>	EDWIN E. TUTTLE <i>General Engineering and Electrical Engineering</i> Bomb 1, 2, 3, 4; Veishea 3; Pistol Team 3, 4; Life Member Memorial Union.	Glenside, Pennsylvania <i>Delta Tau Delta</i>
LOIS E. SUNDEAN <i>Home Economics</i> Delta Phi Delta; Omicron Nu; Phi Kappa Phi; Veishea, Open House; Home Economics Club.	Boone	ARDATH A. UNSBAU <i>Institution Management</i>	Reinbeck
OSCAR M. SWAIN <i>Electrical Engineering</i> Tau Beta Pi; Pi Mu Epsilon; Veishea 3, 4.	Garden Grove	JOHN W. VAN DYKE <i>Agricultural Economics</i> Interfraternity Council 4; Life Member Memorial Union.	Sioux City <i>Phi Kappa Psi</i>
BLANCHE E. SWANSON <i>Dietetics</i> W. S. G. A.; Iowa State Players; Home Economics Club; Health Council, Vice-President; Y. W. C. A.; Veishea 2, 3, 4; "The Bat."	Woodhull, Illinois <i>Delta Delta Delta</i>	RALPH A. WAGNER <i>Civil Engineering</i> Beta Kappa Epsilon; A. S. C. E.; Iowa Engineer 1, 2; R. O. T. C.; Veishea 1, 2, 3; Baseball 1, 3, 4; American Red Cross Life Saving Examiner; Engineers' Camp Fire 1.	Dubuque
HELEN B. SWEET <i>Home Economics Education</i> Y. W. C. A.; Campus Sister 4; Home Economics Club; Veishea, Open House 3.	Muscatine	ALBERT J. WAHL <i>Mechanical Engineering</i> A. S. M. E.; Veishea 2, 3, 4; Life Member Memorial Union.	Paton
MARGARET G. SYDNES <i>Home Economics Education</i> Y. W. C. A.; Home Economics Club; Campus Sister; Veishea, Open House 1, 2, 3, 4; Student Vodyl 3.	Jewell	VIRGINIA A. WAHL <i>Home Economics Education</i> Theta Epsilon; Home Economics Club 1, 2; League of Women Voters; Y. W. C. A.; Veishea 2.	Boone
CHARLES B. TABOR <i>Electrical Engineering</i> Tau Beta Pi; Eta Kappa Nu; Knights of St. Patrick; Engineering Council 3, 4; Interfraternity Council 3, 4; Veishea 3, 4; Golf 3, 4.	Independence <i>Sigma Alpha Epsilon</i>	BERT T. WAKE <i>Civil Engineering</i> A. S. C. E.; Veishea 3; Wrestling 3, 4.	Oskaloosa
		EARL M. WALKER <i>Veterinary Medicine</i> A. V. M. A.; Dramatics 3, 4.	Bedfield, South Dakota <i>Alpha Sigma Phi</i>

GEORGE L. STEINMETZ
 MARGARET A. STEWART
 ROBERT C. STEWART
 GEORGE H. STOUGHTON
 R. GORDON STRAYER



KATHLEEN R. STREATER
 SWAN B. STROM
 RUTH STUDEMAN
 NORMAN G. STUDIER
 CHARLES E. SUNDBERG



LOIR E. SUNDEAN
 OSCAR M. SWAIN
 BLANCHE E. SWANSON
 HELEN B. SWEET
 MARGARET G. SYDNES



CHARLES B. TABOR
 MARIE M. TAVENER
 ESTHER T. TAYLOR
 HAROLD P. TEMPLETON
 JOHN W. TETER



MARTHA L. THOMAS
 VERA E. TIEDE
 CHESTER D. TUCKER
 VIRGINIA B. TURNER
 CHARLES H. TUSTISON



EDWIN E. TUTTLE
 ARDATH A. UNRAU
 JOHN W. VAN DYKE
 RALPH A. WAGNER
 ALBERT J. WAHL



VIRGINIA A. WAHL
 BERT T. WAKE
 EARL M. WALKER



MERLE H. WALKER <i>Mechanical Engineering</i> A. S. M. E.; Bomb 4; Veishea 1, 2, 3, 4; Swimming 1; Memorial Union Drive 4; Life Member Memorial Union.	Keokuk	DOROTHY L. WILLARD <i>Household Equipment</i> Health Council; Y. W. C. A.; Green Gander 2; Veishea, May Fete 3; Hec Vodyl 3.	Mankato, Minnesota Kappa Delta
GENE A. WALLAR <i>Industrial Psychology</i> Psi Chi; Varsity "I" Club; Veishea 2, 3, 4; Freshman Swimming, Tennis; Varsity Tennis 2, 3, 4, Captain 4; Varsity Swimming 4.	Minneapolis, Minnesota <i>Sigma Alpha Epsilon</i>	THELMA A. WILLHOIT <i>Institution Management</i> Y. W. C. A.; Memorial Union Campaign 4; Life Member Memorial Union.	Ames
THOMAS J. WALSH, JR. <i>Structural Engineering</i> A. S. C. E.; Veishea 3, 4; Baseball 2, 3, 4.	Omaha, Nebraska <i>Phi Kappa Tau</i>	VELMA H. WILLHOIT <i>Economics</i> W. A. A.; Life Member Memorial Union.	Ames
ETHEL E. WALTZ <i>Child Development</i> Phi Sigma 2, 3, Secretary-Treasurer 3; Y. W. C. A.; Home Economics Club, Council 4; Pan-Hellenic Council 4; Debate 2, 3; Merrill-Palmer Award 3.	Cass Lake, Minnesota <i>Sigma Kappa</i>	FLORENCE W. WILLIAMS <i>Applied Art</i> Delta; Phi Delta, Secretary 4; Salad; Campus Sister, Chief 4; W. S. G. A., Council 4; Y. W. C. A., Cabinet 3, 4; Home Economics Club; Veishea 1, 2, 3.	Villisca <i>Pi Beta Phi</i>
MURRAY N. WARDALL <i>Veterinary Medicine</i> College Cossacks 3, 4; Life Member Memorial Union.	Waterloo <i>Phi Sigma Kappa</i>	SIBYL M. WILLIAMSON <i>Dietetics</i> Y. W. C. A.; Home Economics Club; Life Member Memorial Union.	Albuquerque, New Mexico <i>Zeta Tau Alpha</i>
WENDELL W. WATERMAN <i>Chemical Engineering</i> Phi Sigma 3, 4, Business Manager 4; A. I. Ch. E.; Debate 3, 4; Band 2, 3, 4; Life Member Memorial Union.	Ames	FILA WILSON <i>Home Economics Education</i> Omicron Nu; Phi Upsilon Omicron; Jack O'Lantern; Y. W. C. A., Cabinet; Iowa State Players.	Newton <i>Alpha Delta Pi</i>
MARGARET A. WATTERS <i>Dietetics</i> League of Women Voters 3, 4, President 4; W. S. G. A.; Home-maker 3, 4; Veishea 1, 2, 3; Campus Sister 2, 3, 4.	Atalissa	FRANCES M. WILSON <i>Dietetics</i> Home Economics Club 3, 4; Veishea, Open House.	Fairfield
MARTIN G. WEISS <i>Farm Crops and Soils</i> Alpha Zeta; Scabbard and Blade; Agricultural Council 4; Agricultural Club; Agronomy Club, Treasurer 2; Cadet Officers' Association; Iowa Agriculturist, Business Manager 4; Intercollegiate Farm Crops Judging Team 3; Life Member Memorial Union.	Muscatine <i>Alpha Gamma Eho</i>	GLADA M. WILSON <i>History</i> Y. W. C. A.; Science Women's Club.	Stratford
DONALD N. WERRING <i>Veterinary Medicine</i> A. V. M. A.; Baseball 1, 2, 3; Life Member Memorial Union.	Springfield, Minnesota <i>Phi Kappa Tau</i>	B. LLOYD WINGER <i>Civil Engineering</i> Scabbard and Blade; Pi Epsilon Pi; A. S. C. E.; College Cossacks; Iowa State Players; Veishea; Cheer Leader.	Ottumwa <i>Lambda Chi Alpha</i>
PAUL W. WEITZEL <i>Mechanical Engineering</i> Freshman Swimming; Dramatics.	Chicago, Illinois <i>Alpha Chi Eho</i>	WELDON A. WINSLADE <i>Veterinary Medicine</i> Phi Zeta 3, 4, Vice-President 4; A. V. M. A., President 4; Life Member Memorial Union.	Shipman, Illinois
CHARLES J. WHIPPLE <i>Engineering Economics</i> Bomb 4; Veishea 2, 3; Life Member Memorial Union.	Cedar Rapids <i>Sigma Alpha Epsilon</i>	KEITH M. WOODS <i>Economics</i> Sophomore Class, Vice-President; Veishea, Night Show; "Pinafore"; Life Member Memorial Union.	Ames <i>Sigma Alpha Epsilon</i>
BERNICE A. WHITACRE <i>Home Economics Education</i> Social Council 3, 4; Bomb 2; Veishea, Open House 1, 2, 3.	West Liberty <i>Kappa Delta</i>	JAMES D. WORMLEY <i>Mechanical Engineering</i> Tau Beta Pi; Cardinal Guild; Scabbard and Blade; Knights of St. Patrick; Engineering Council 2, 3, 4; A. S. M. E.; Cadet Officers' Association, Secretary-Treasurer 3, 4; Veishea 1, 2, 3, Nite Show; Track 1, 2, 3; Military Circus 1, 2, 3, 4; Orchestra 1; Personnel Leaflets.	Newton <i>Kappa Sigma</i>
EDITH M. WHITEHEAD <i>Food and Nutrition</i>	Port Arthur, Ontario, Canada <i>Gamma Phi Beta</i>	KATHRYN BROWN WORMLEY <i>Institution Management, Foods and Nutrition</i> Women's Social Council; Y. W. C. A., Cabinet; Iowa State Players; Veishea 1, 3, May Fete; Wesley Players, Staging 4.	Osage <i>Zeta Tau Alpha</i>
JOHN S. WHITFIELD <i>Veterinary Medicine</i> A. V. M. A.; College Cossacks.	Florence, Mississippi <i>Acacia</i>	THELMA L. YOUNG <i>Dietetics</i>	Webster City <i>Alpha Xi Delta</i>
JOHN H. WHITLOCK <i>Veterinary Medicine</i> Phi Zeta; A. V. M. A.; Veishea, Nite Show 2, 3, Cast and Dramatics Director 3; Iowa State Players 2, 3, 4, Treasurer 3, President 4; "Wings Over Europe"; "The Show-Off"; "The Bat"; "Both Your Houses"; "Cradle Song," Staging; Band 1, 3; Training Band, Drum Major 1; Orchestra 1, 2, 3, 4; Life Member Memorial Union.	New Brunswick, New Jersey <i>Alpha Tau Omega</i>	MERWIN L. ZELLER <i>Animal Husbandry</i> Block and Bridge; Agricultural Club; Veishea; Football 1, 2, 3, 4; Track 1; Wrestling 1, 2; Phi Tau Theta.	Muscatine
HOBART S. WHITMORE <i>Industrial Economics</i> Cadet Officers' Association; Veishea; Military Circus; College Cossacks; Life Member Memorial Union.	Ottumwa <i>Kappa Sigma</i>	Q. RODOLFO ZUNIGA <i>Civil Engineering</i> Beta Kappa Epsilon; Student Member A. S. C. E.; Life Member Memorial Union.	San Jose, Costa Rica
WILLIAM E. WHITNEY <i>Mechanical Engineering</i> A. S. M. E.; Track 1.	Aurelia		

MERLE H. WALKER
 GENE A. WALLAR
 THOMAS J. WALSH
 ETHEL E. WALTZ
 MURRAY N. WARDALL



WENDELL W. WATERMAN
 MARGARET A. WATERS
 MARTIN G. WEISS
 DONALD N. WERRING
 PAUL W. WEITZEL



CHARLES J. WHIPPLE
 BERNICE A. WHITACE
 EDITH M. WHITEHEAD
 JOHN S. WHITFIELD
 JOHN H. WHITLOCK



HOBART S. WHITMORE
 WILLIAM E. WHITNEY
 DOROTHY L. WILLARD
 THELMA A. WILLHOIT
 VELMA H. WILLHOIT



FLORENCE W. WILLIAMS
 SYBIL M. WILLIAMSON
 FILA WILSON
 FRANCES M. WILSON
 GLADA M. WILSON



H. LLOYD WINGEA
 WELDON A. WINSLADE
 KEITH M. WOODS
 JAMES D. WORMLEY
 KATHERINE BROWN WORMLEY



THELMA L. YOUNG
 MERWIN L. ZELLER
 Q. RODOLFO ZUNIGA



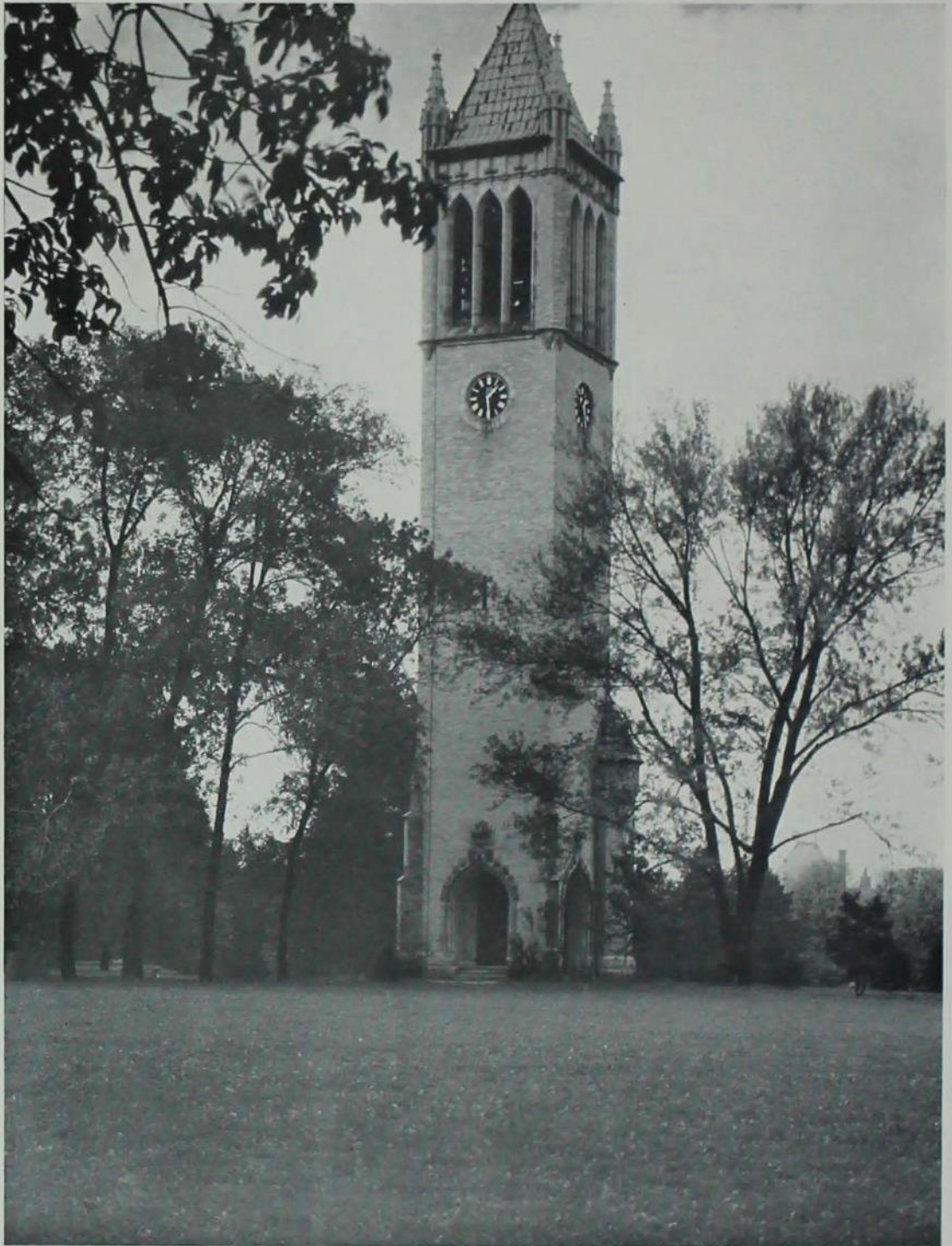

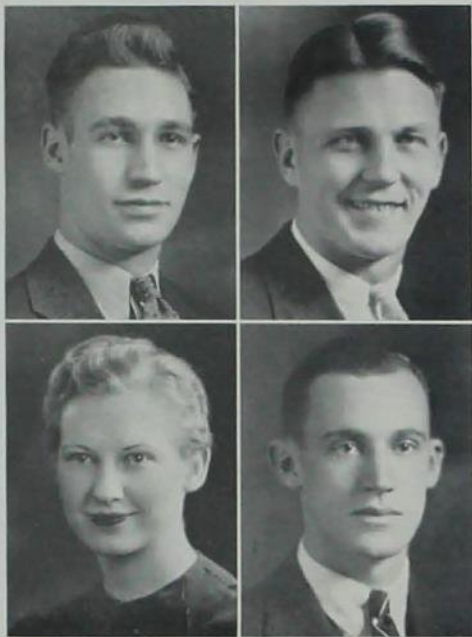

CLASS OF 1935

HAMILTON
MELCHER

ANDERSON
SCOTT

CLASS OFFICERS

- CARL HAMILTON.....*President*
- DONALD ANDERSON.....*Vice-President*
- BETTY MELCHER.....*Secretary*
- THOMAS SCOTT.....*Treasurer*



J U N I O R S



GEORGE ADAMSON
HELEN ANDERSON
JOHN ANDERSON



VINCENT ARMSTRONG
HARRIET BAIRD
CHARLES BERDO



WAYNE BIKLEN
RUTH BINDER
BETTY BINZ



OREN BOLIN
SARAH BOUSKA
HENRY BRANDT



MARTHA BRANDT
VIRGINIA BRAYER
DELLA BUELL



NELSON BUELL
JOHN BURKETT
CLAIRE CHADWICK

J U N I O R S

HORACE CHENEY
HELEN CLEMONS
BALLARD COLE



ETHEL COLE
JACK COWEN
RHODA CRAFT



CLARENCE CRITZMAN
JONE CURTIS
BETTY DANIEL



DEAN DANIELS
GLEASON DISER
EDWARD DOTY



LEWIS DYKSTRA
BETTY JANE EASTON
HERMAN ENEMARK



DOROTHY EVANS
LILLIAN FEUCHT
LINDLEY FINCH



J U N I O R S



ROBERT FISHER
GEORGE FROST
JOHN GLEASON



RUTH GREEN
CHARLOTTE HALE
CARL HAMILTON



MARGARET HANBURY
ROBERT HARNLY
RUTH HICKS



MILDRED HINIKER
MARGARET HOSKEY
MARIAN HUEN



ROBERT JACOBSON
JAY JOHNSON
LUCILE JOHNSON



MARION JOHNSTON
WALTER KEFFER
GORDON KENNEL

J U N I O R S

GLEN KIRKPATRICK
ALBERT LANTZKY
VIRGINIA LARMER

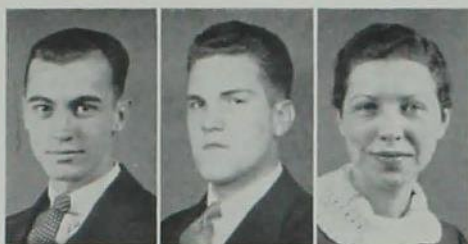

WILBER LATHAM
LOWELL LAUVER
JANET LEWIS



VIOLA LOCKER
WINIFRED McBEATH
MARY McGILVEREY



DON McGUINESS
ELEANOR McQUILKIN
NANCY MANNING



FERN MARTENS
HAROLD MILLER
MIRIAM MILLER



GABRIELLE MILLS
VERA MORRIS
ESTHER NELSON



J U N I O R S



GRACE OLSEN
BURNHAM ORWIG
ILA PEARCE



MONICA POSAKONY
BRUCE PRICE
CLIFFORD PUTZIER



GRACE RAFFETY
PAUL RASH
JUNE REMINGTON



JOHN RIGGS
EILEEN ROLLINS
CECIL ROOKS



JEANNE ST. PIERRE
HERMAN SCHEPLER
ROBERT SHARP



ALICE SIGEMAKER
ROSE SIMANEK
ESTHER SIMPSON

J U N I O R S

PHYLLIS SNYDER
MARY E. STEWART
RUBY STEWART



JANICE STILLIANS
MARGARET SUTHERLAND
BETTY TAYLOR



ROLAND TESENE
BETH THOMAS
HAROLD TIMM



BERNICE UMLANDT
DONALD WALKER
MRS. H. N. WARBURTON



CATHERINE WARMACK
JESSICA WATKINS
MARIE WHETSTONE



MARGARET WOODS
STANLEY WHIPPLE



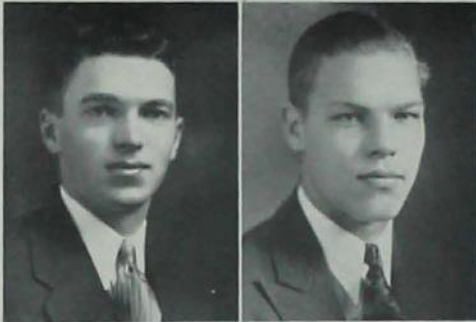

CLASS OF 1936

SANDHAM
CROWLEY

COOPER
STAPLETON



CLASS OFFICERS

- JOHN SANDHAM.....*President*
- CLAYTON COOPER.....*Vice-President*
- MARY JANE CROWLEY.....*Secretary*
- JOHN STAPLETON.....*Treasurer*

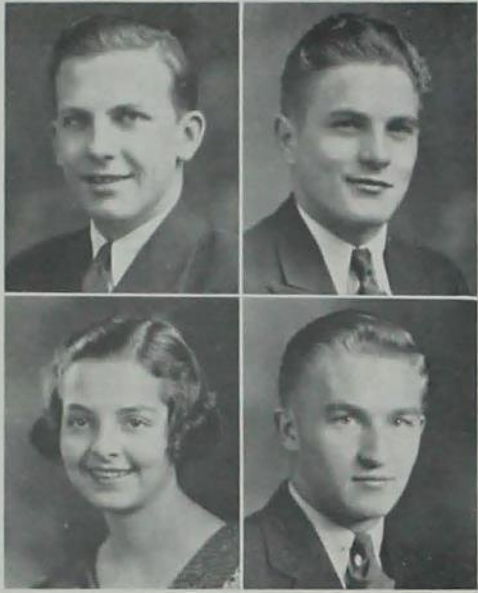

CLASS OF 1937

MOORHOUSE
MARKERT

HOFSTRAND
WHITMORE

CLASS OFFICERS

- RICHARD MOORHOUSE.....*President*
- HAROLD HOFSTRAND.....*Vice-President*
- MARGARET MARKERT.....*Secretary*
- ROBERT WHITMORE.....*Treasurer*



FRESHMEN—SOPHOMORES



ALICE ABBOTT
 BARBARA APPLE
 JAMES BARTON
 EDITH BASS



JANE BAUM
 MARY BAXTER
 WILLIAM BENTZINGER
 VIOLETTE BERGMAN



PAULINE BLACKSTONE
 BETTY BLANCO
 DOROTHY BOHLKEN
 JESSIE BOHNER



ELMA BOLER
 MARTHA BONNETT
 RUTH BOWMAN
 JAMES BRANDT



ELIZABETH BRANN
 MARY FRANCES BREWER
 BETH ELLEN BROWN
 ELAINE BROWN



JACK BUCHANAN
 JAMES BUTTERWORTH
 MAXINE CALLENDER
 ELSA CASSEL



CAROLINE CASTLE
 DONALD CLARKE
 REX CONNER
 WALTER DANNENBERG



CLARINE DURR
 JEAN EDWARDS
 JEANETTE EDWARDS

FRESHMEN—SOPHOMORES

HARRIETT EVERTS
RUTH EVERTS
ELIZABETH FOSTER
LUCILLE FRITZ



HARRIET GARFIELD
DOROTHY GEIGER
VIRGIL GIDDINGS
ETHEL M. GILMOR



DOROTHY GOLDEN
MAXINE GOLF
WILLIAM GRANT
MARJORIE GRAVES



MARGARET HADLEY
DOROTHY HALEY
ALICE HAMILTON
WILLIAM HANNUM



HILLIS HAUSER
VIRGINIA HEFFERNAN
WINN HEYER
MAURICE HITCHINGS



MAURINE HOBKIRK
DAVID HOGAN
LEONARD HORN
VERA JOYCE HORSWELL



RUTH HUSON
PAULINE ILER
MAURICE JOHNSON
JANET JONES



GLADYS JUNKER
DON KASER
MARIAN KING



FRESHMEN—SOPHOMORES



DON KIPLINGER
 JAMES KIRK
 HAROLD KNIGHT
 CARMEN LANG

LAVOHN LARSEN
 RUSSELL LAUDERDALE
 MARQUERITE LEE
 WILMA LONG

JEANETTE McDOWELL
 JEAN MCGREW
 BRUCE MCKEE
 RUTH McLAUGHLIN

MARY McBAITH
 NEVA MADSEN
 VINCENT MANDIA
 LILLIAN MATTHESEN

MARTHA MILLER
 MARCELLA MISAK
 VERA MORRIS
 CARLA MULLER

HELEN NYWEIDE
 MERLE OLESON
 JOHN O'LOUGHLIN
 DOROTHY PALMER

VIRGINIA PARSONS
 IRMA PAUL
 CATHERINE PEAK
 MARGARET JANE PERRY

ELEANOR PETERSON
 JEAN PORTER
 MARTHA PROUD

FRESHMEN—SOPHOMORES

GLORIA RAPP
HELEN RASMUS
ROBERTA READING
MARIE REMINGTON



PRISCILLA RIDDLE
VIOLA RIKE
ROBERT ROOT
NAOMI RUBY



JOHN SANDHAM
LOUIS SONNEVILLE
ALFRED STAHL
JUNE STAMAN



IRENE STEWART
MARY STEWART
VIRGINIA STEWART
PHYLLIS STREET



JANE SUTTLE
EARL SWANSON
MIGUEL VAQUER
LESTER WADDINGTON



CHARLES WAGNER
PEARL WILSON
WILLIAM WIRTH
RUTH WOODS



LORETTA WORKMAN
AVERIL WRIGHT
MAXINE YEAROUS
IDA RUTH YOUNKIN



EVA YOUNG
ELINOR ZOLLER





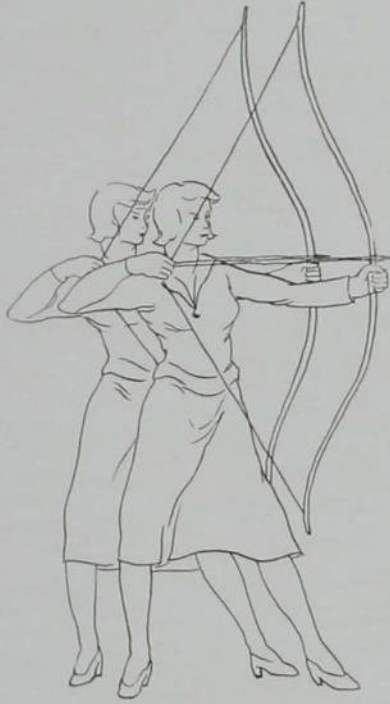

A C T I V I T Y





The Bomb office from 4 to 6 every evening, or some other publication—or the Band, or Glee Club—Evening play practice—Meetings: clubs, councils, honoraries, more meetings—Veishea, "You have a job on Veishea," "O yeah!—I got sucked in last year!" —That's ACTIVITY



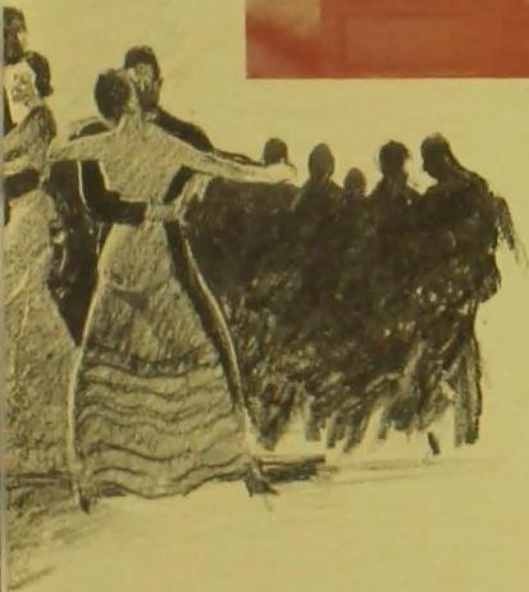

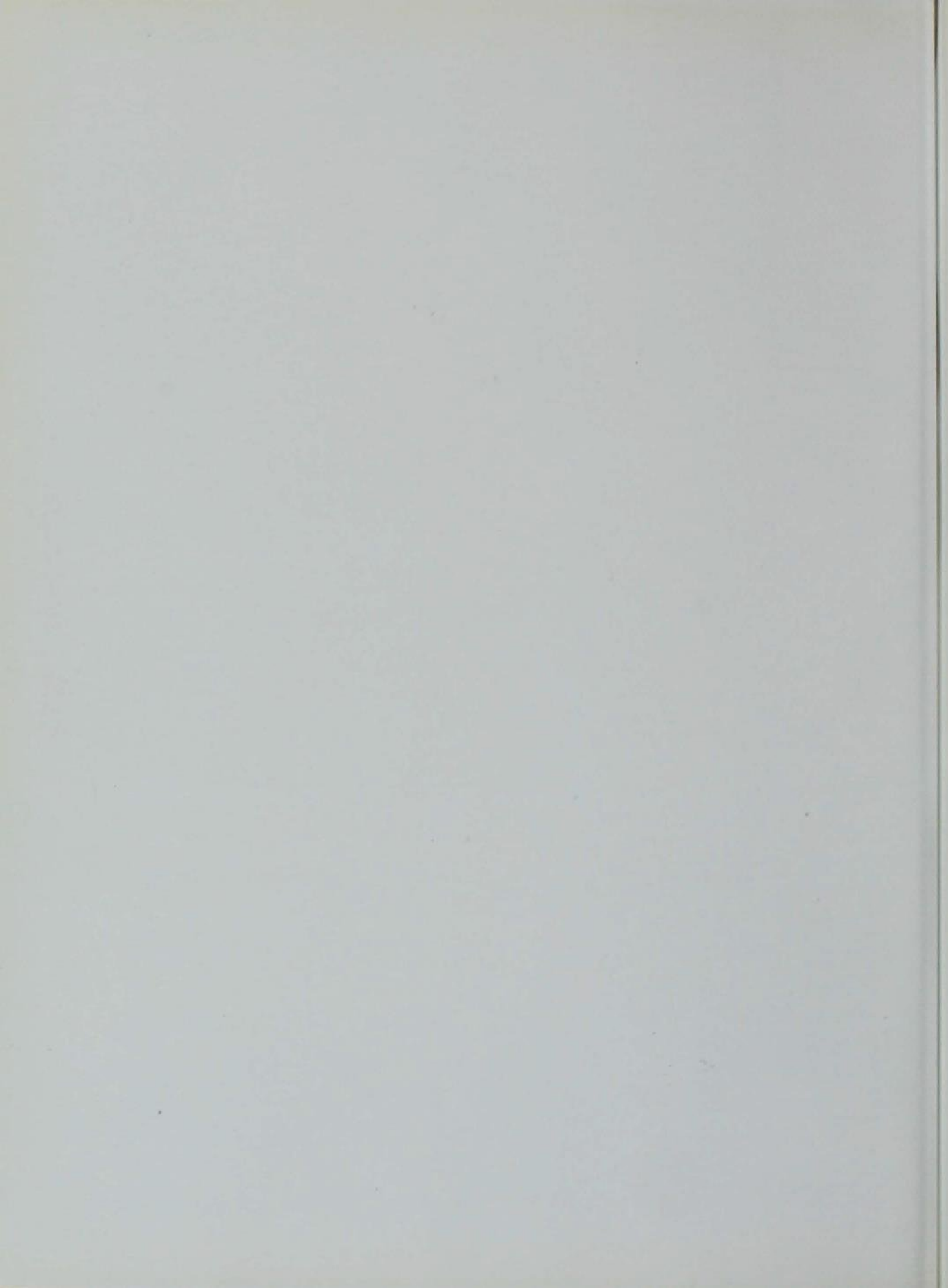



CAMPUS PERSONALITIES

People Whom You
Ought to
Know



Engineer

PETE HILSTROM—the right worthy St. Patrick—a guiding hand on the Engineering Council—asks, “Is there a motion for adjournment?” as president of Interfraternity Council—wears Cardinal Guild sweater, as you can see—sent East this fall to the Interfraternity Council Conference and claims he had a good time.



Business Manager, Etc.

FRANKLIN L. METTLER—Engineering Council President—a Knight of St. Patrick—has a Scotch lisp—toils day and night (see picture) trying to figure ways and means of paying for all the printing in this book—Junior Class Vice-President, he thinks campus politics a huge joke—proud possessor of Cardinal Key—a darn good fellow.



Columnist

COUNT FAIRWEATHER HORSENECK—alias Glennon Loyd—alias Oscar—other aliases upon request. Author of Bally Rot—commentator on Greek probation war activities—winner of first prize in Axe-Grinders' Ball Costume contest—humorist—columnist—journalist.



Investigator

EVELYN COVAULT—who uncovered two of the biggest scandals of the year—too bad they can't be printed—also author of poems, prose, promises for literary pages—Mortar Board—Jack O'Lantern—Phi Kappa Phi—whose achievements are limited only by the W. S. G. A. point system—Pan-Hel president—Women's Editor of the Bomb—etc., etc.

Student Editor

JOE DUNCAN—director of editorial policies—makes fraternity rushing a hobby—famed impersonator of Dr. Jekyll and Mr. Hyde—began career as a cub reporter in Vet Quadrangle—Agriculturist Editor last year—Cardinal Key member—a journalist through and through.



Cardinal Guild Prexy

BOB HAWLEY—activities innumerable—Industrial Science Council—all other councils—grades?—just Phi Kappa Phi—the nose in every campus happening—Rhodes Scholarship candidate—Sigma Upsilon president—Veishea Central Committee—minister's son—popularity and personality—Cardinal Key—pays special tax on road to Iowa City.



Little Giantess

DORISDEAN DRAPER—looks after the Future Homemakers at Veishea time—after the Bomb's business manager the rest of the time—Phi Upsilon Omicron—pays for all those sundries Mortar Board members consume with Mortar Board money—helps to make Y. W. C. A. an efficient organization—Jack O'Lantern.



Soloist

RONALD SIEGEN—made "Tea for Two" the hit song of Iowa State in "No No Nannette"—Sophomore Class prexy—Memorial Union Student Council—Lifer drives—glee club—Phi Mu Alpha—basketball squad—Y. M. C. A.—Scabbard and Blade—a swell guy.





Beauty Plus Brains

EJERASOHL APPLE—far-famed Home economist—Bomb Beauty, 1933—proof that beauty is not dumb—president of too many organizations to mention—Cardinal Guild Secretary—Phi Kappa Phi—Jack O'Toole—Omleron Nu—being a town girl is not the only reason for her popularity.



Horse Doctor

LES PUROROK—has tried to make the thirteenth annual Veihlen the biggest and best yet—promises to be a horse doctor supreme—represents the vets on Cardinal Guild—pretty good cook—a serious fellow—easy to get along with—spends most of his time in the Vet quadrangle or the Veihlen Office.



Bomb Editor

AL GAYLORD—owner of two-seater Chevrolet—scholar, Phi Kappa Phi—militarist, Scabbard and Blade, Cadet Major (claims he got it without polishing the apple)—Pan-Hel dance committee for years—Interfraternity Council—after four years' work on Bombs, hopes he'll never see a Bomb again.



Poloist

DIXSON HIXSON—looks natural because he's on the horse—chief combatant with Missouri polo team—plays Indian and rodeo bareback in Military Circus—frequents bridle path on Sunday mornings—captains Scabbard and Blade and serves on Interfraternity Council—Memorial Union Student Council—expects to graduate eventually.

Lady Journalist

VIRGINIA GARRERSON—knows that "Men Must Eat"—Mortar Board—Theta Sigma Phi—once guarded the funds of W. S. G. A.—Jack O'Lantern—exponent of women's rights at Iowa State—Bomb Beauty '32—Phi Upsilon Omicron—et cetera—likes butterfudge sundaes with peppermint ice cream.



Brownie

BBROWNIE—famed spaniel has been exposed to more learning than any other dog in the world—knows his master's class schedule better than Augie does himself—Augie Sindt, who accompanies Brownie to classes, is, by the way, Iowa State's big Nite-Show producer—also Phi Mu Alpha—glee club—good fellow.



President

RUSSELL PLAGER—in the president business—president of Senior Class, Alpha Zeta, Cardinal Key—a swell judge of livestock—and other things—Y. M. C. A. secretary—did a good sized bit for Veishea last year—a man of many honors, modest but not backward.



W. S. G. A. Prexy

ALICE MORRISON—often seen on the W. A. A. play field—has a strong right arm—and a swell sense of humor—Mortar Board's cap and gown chairman—Jack O'Lantern—secretary for Senior Class—Cardinal Guild—Omicron Nu.





Homemaker Editor

KAY SOTH—charming tonst mistress at Matrix Table, 1933—holds the gavel at Theta Sigma Phi meetings—has an infectious giggle—Mortar Board secretary—Phi Kappa Phi—Jack O'Lantern—knows her Home Ec, proof—Omicron Nu and Phi Upsilon Omicron—edits the Homemaker, only publication of its kind in the country, so they claim.



Activity Man

DAN HUGHES—Ray Cunningham's right hand man at the Y. M. C. A.—did a lot to get Iowa State an activity fee—he sings beautifully, girls—glee club—Phi Mu Alpha—Industrial Science Council—Cardinal Key—politician, no end—Cardinal Guild—and so on ad infinitum.



Smart Gal

REGINA KILDEE—has a box full of scholastic medals—Mortar Board proxy—philosophizes at the "Y"—proves that Industrial Science women can hold their own with a campus full of Home Economists—Chi Delta Phi—Psi Chi—Phi Kappa Phi—goes journalistic on weekends.



PUBLICATIONS

They Record for You
The Happenings of
Your School

THE BOMB OF 1934



EARL GAYLORD

EARL GAYLORD, *Editor-in-Chief*
 CLAUDE DRAKE, *Associate Editor*



Copy
 CALEN MEUWISSEN, *Editor*
 HELEN CLEMONS, PHYLLIS SNYDER, JEAN
 EDWARDS, MIRIAM MILLER, JEANETTE EDWARDS



Index
 ROWLAND CANNON, *Editor*
 DONALD KASER, VINCENT SCHUMACHER, BARTON
 FITZGERALD, CLARA MANN



Engraving
 JOHN SANDHAM, *Editor*



Classes
 LYLE CRESSEY, *Editor*



Organizations
 LORING HUNZIKER, KINGSLAND HOBEIN



Women
 EVELYN COVAULT, *Editor*
 MARGARET WOODS



Photography
 JAMES BARTON, *Editor*
 ROBERT HARNLY, CRESTA TUCKER,
 ARTHUR WAGNER

Art
 PAUL HEFFERNAN, *Editor*
 HELEN PALLAS



Staff Writers
 BARBARA APPLE, *Editor*
 HARLAN HARRISON, ALBERTA HOPPE



Sports
 DON MCGUINNESS, *Editor*
 CHARLES WHIPPLE, RICHARD SMITH



Satire
 DON MCGUINNESS, *Editor*



Sandham Hobein Barton Fitzgerald Hunziker Cressey
 McGuinness Whipple Tucker Smith Wagner Harnly
 Jeanette Edwards Meuwissen Covault Gaylord Jean Edwards Drake Clemons

THE BOMB OF 1934

FRANKLIN METTLER, *Business Manager*



Advertising

BEN RUST, VINCENT MANDIA, ORVILLE MARION



Collections

VINCENT MANDIA, KENNETH LARSON



Picture Sales

ARLENE BRUBAKER, MARGARET BROWN,
BETTY BLANCO



Circulation

WALTER KEFFER, JOHN DE LAY, ALFRED STAHL



Clerks

VERONICA TRACY, FRANCES CARPENTER,
JOHN DE LAY



VINCENT MANDIA	<i>Collections Manager</i>
WALTER KEFFER	<i>Sales Manager</i>
CLARENCE LIEB	<i>Accountant</i>
ALFRED STAHL	<i>Office Manager</i>
DON MCGUINNESS	<i>Publicity</i>



FRANKLIN METTLER

PUBLICATION BOARD

Officers

VIRGINIA GARRERSON	<i>President</i>
ORVILLE MARION	<i>Secretary</i>
CHARLES MURRAY	<i>Treasurer</i>



MEMBERS

MITCHELL CHARNSLEY	<i>Faculty Advisor</i>
CHARLES MURRAY	<i>Faculty Advisor</i>
VIRGINIA GARRERSON	<i>Senior Student Representative</i>
WALTER ADAMS	<i>Senior Student Representative</i>
DON MCGUINNESS	<i>Junior Student Representative</i>
ORVILLE MARION	<i>Junior Student Representative</i>



Stahl Larson De Lay Keffer Mandia
Carpenter Brubaker Mettler Tracy Apple

IOWA STATE STUDENT



JOSEPH DUNCAN

EDITORIAL STAFF

JOSEPH DUNCAN *Editor-in-Chief*
 WALTER ADAMS *News Editor*
 GLENNON LOYD *Issue Editor*
 CARLTON STODDARD *Issue Editor*
 HAROLD LEWIS *Issue Editor*
 OLIVE JENSON *Society Editor*
 GERTRUDE HENDRIKS *Literary Editor*
 VIRGINIA GARBERTSON *Fooda Editor*
 ROBERT HAMMER *Sports Editor*
 GLENNON LOYD *Bally Rot Editor*

Assistant Issue Editors

GERALD SEAMAN HARLAN HARRISON
 ROBERT ROOT CARL HAMILTON
 GLEN LISTON DON MCGUINNESS

REPORTERS

GEORGE BAKER	LAURA CHRISTENSEN	ALBERTA HOPPE	PAUL MULLER
BETTY BLANCO	ORRINE CONARD	WILLIAM JENSEN	LUCILLE OAK
OREN BOLIN	RUTH COOK	ROSEMAE JOHNSON	WELCH RICHARDSON
BERNICE BORGMAN	BETTY COYKENDALL	VERLE JOHNSON	GORDON ROSENBERG
KATHRYN BROWN	BERNADINE FULLERTON	ALLAN LEFFLER	MARCELLA SHAW VAN
MARGARET BROWN	ESTHER GRAU	THOMAS MCLINTOCK	CLIFFORD SHILLINGLAW
RAY BURLEY	HILLIS HAUSER	BETTY MELCHER	JANICE STILLIANS
CLAIRE CHADWICK	EDWIN HEYER		KENNETH THOMPSON



Chadwick Fullerton Hendriks McLintock Liston Garberson Cook
 K. Brown Loyd Thompson Lewis Adams Blanco Jenson
 McGuinness Coykendall Kerrigan Stoddard Dilworth Melcher Oak Shaw Van
 Muller Heyer Shillinglaw Duncan Hawk Hamilton Seaman

IOWA STATE STUDENT

THE Iowa State Student, official tri-weekly newspaper of Iowa State College, is recognized by students of journalism as a professional workshop and by some sixty members of its staff as the hub of campus extra-curricular activity.

The 1933-34 staffs succeeded in carrying on to new heights the Student's policies of "promotion of worthwhile campus activities," "establishment of the student activities fee," "elimination of Hell Week," "elimination of inactive honoraries," and the "equitable presentation of campus news."



DERRAL KOOSER

BUSINESS STAFF

DERRAL KOOSER *Business Manager*
FRANK BERRY *Circulation Manager*

Staff

RUSSELL BRIGGS DONALD DILWORTH GLENN FITCH
AHLENE BRUBAKER ELEANOR MCQUILKIN

Editorial Board

WILLIAM DUERR VIRGIL HAWK
JOSEPH DUNCAN HOWARD SOKOL



Dilworth Fitch Briggs
Berry McQuilkin Brubaker Kooser

G R E E N G A N D E R



HAROLD LEWIS

RUSSELL BRIGGS

ISSUING forth quarterly, the Green Gander brings to the student body the gayer side of Iowa State. Budding journalists, humorists and artists prove their worth on the Gander staff.

Organized by Sigma Delta Chi and Theta Sigma Phi, men's and women's professional journalistic societies, the Green Gander is still operated by these organizations as the official humor magazine of the campus.

+

HAROLD LEWIS	<i>Editor-in-Chief</i>
RUSSELL BRIGGS	<i>Business Manager</i>
VIRGINIA GARBELSON	<i>Exchange Editor</i>
D. CHARLES KOOSER	<i>Advertising Manager</i>
DONALD DILWORTH	<i>Art Editor</i>



Muller Poor Hendriks Stoddard
 Power Thompson Marquart Dilworth Adams Struve
 McGuiness Kooser Richardson Hammer Seaman Duncan Leys
 Oak Covault Chadwick Briggs Lewis Soth Cook Jenson

I O W A E N G I N E E R

THE Iowa Engineer, published monthly, brings to the Engineering students on the campus news of the Engineering Division at Iowa State as well as trade information and new developments in the field.

This year, the timely subject of getting a job was given considerable space in its pages.

+

HAROLD O'CONNELL	Editor
CHESTER SMITH	Associate Editor
JOHN COYKENDALL	Associate Editor
KENNETH HAGAN	Engineering Briefs
HILLIS HAUSER	Alumni Editor
HUGH HULL	Feature Editor
WILLIAM ENGLAND	Copy Editor
EDGAR GAGE	Business Manager
WILLIAM JOHNSON	Assistant Business Manager
WILLIAM MUTSCHLER	Advertising Manager
CHESTER TUCKER	Circulation Manager



HAROLD O'CONNELL
EDGAR GAGE

PUBLICATION BOARD

HAROLD O'CONNELL
EDGAR GAGE
ROBLEY WINFREY
R. W. BECKMAN
H. E. PRIDE
FRANKLIN METTLER



Kline Troysk England De Jong Weston Thornberry
J. Johnson Thompson Smith E. Gage W. Johnson H. Gage
S. Fry Coykendall Hellmantine Mutschler Snyder Fischbeck
Williams C. Fry O'Connell Mettler Fisher Smith Tucker

IOWA HOMEMAKER



KATHRYN SOTH

LEONA NEUBERT

PUBLICATION BOARD

DEAN GENEVIEVE FISHER
 MISS HAZEL MCKIBBEN
 MRS. FRED FERGUSON
 PROF. BLAIR CONVERSE
 LEONA NEUBERT
 ALICE ANDERSON
 GERTRUDE HENDRIKS
 KATHRYN SOTH
 MISS MELBA ACHESON

The only monthly publication of its kind in the country, the Iowa Homemaker is a magazine for the home economist. Technical articles, helpful hints, trade information and other material of interest to workers in this field are found on its pages. The Homemaker began its existence in April, 1921, and has considerable circulation outside of the college.



OFFICERS

KATHRYN SOTH *Editor*
 GERTRUDE HENDRIKS *Associate Editor*
 LEONA NEUBERT *Business Manager*
 ALICE ANDERSON *Circulation Manager*



Melcher Hertz Borgman Hanbury Morris Garberson Cook Nesler
 G. Johnson Stewart Beck Pierce Acklin Everts Luchsinger Green
 Alexander Kennedy Stillians Raffety Plumb Harlan Oak Bartow Tiede Grau
 Green Apple Durr Graves Albright H. Moore H. Johnson Foster Niehaus Jensen Kirstein
 Tillapaugh Feder Hendriks Neubert Soth Anderson Martens King Buell Pratt

THETA SIGMA PHI

TO INTEREST women students in journalism has been the goal of Theta Sigma Phi, professional journalistic society, during the past year.

Women working on campus publications or enrolled in professional journalism courses were entertained at a coffee hour February 22, during which qualifications for membership were brought out in a skit enacted by Theta Sigma Phi members.

Matrix Table is the annual spring banquet held by Theta Sigma Phi.



MEMBERS IN FACULTY

ESTHER COOPER MARY SATHER
 OLIVE SETTLES

GRADUATE MEMBERS

HAZEL BECK ANAFRED STEPHENSON
MELBA ACHESON MARGARET McDONOUGH

PLEDGES

RUTH COOK CLAIRE CHADWICK
BERNICE BERGMAN BETTY MELCHER
 OLIVE JENSON



OFFICERS

KATHRYN SOTH
President

VIRGINIA GARBERTSON
Treasurer

GERTRUDE HENDRIKS
Secretary



Cook Garbertson Soth Hendriks Jensen

ACTIVITY "IS"

AGRICULTURE

Dairy Cattle Team

EDWIN MATZEN
RUSSELL PLAGER
CLARENCE POWELL
WILLIAM PROBERT

Meats Team

DWIGHT BOOTH
HILTON BRIGGS
JAMES HILLIER
RUSSELL PLAGER

Farm Crops Team

JOE COLGAN
PROCTOR GULL
GEORGE THORBURN
MARTIN WEISS

Dairy Products Team

REID GREETHURST
MAURICE MECHEM
WILTON OLESON
ROBERT WILLIAMS

Poultry Team

RALPH BARTLETT
HILTON BOYNTON
RICHARD HEEREN
STANLEY SIMPSON

Horticulture Team

EDITH HEEREN
RALPH LINCOLN
KEATS SODER
M. F. WATERS

Livestock Team

HERMAN CHRISTIE
CHARLES HENDERSON
RALPH HENDERSON
EDWIN MATZEN
CLARENCE POWELL
WILLIAM PROBERT
J. S. VAN WERT



JOURNALISM

Iowa Engineer

WILLIAM FOSTER
CLIFF RICHARDS
HAROLD O'CONNELL

Iowa Homemaker

LORENE GALBREATH
RUTH HANSEN
KATHRYN SOTH

Iowa State Student and Iowa Homemaker

RUTH ELLEN LOVRIEN
MARGARET STOVER

Iowa State Student

CARLTON STODDARD
WALTER ADAMS
DERRAL KOOSER
RUSSELL BRIGGS
FRED EMPKIE
HOWARD SOROL

Bomb of 1933

FRANKLIN METTLER
EARL GAYLORD
CLAUDE DRAKE
LYLE CRESSEY

Iowa State Student and Bomb

GLENNON LOYD
HAROLD INGLE

Iowa Agriculturist

BENN NELSON
EDWIN MATZEN



DEBATE

CHARLES ARMSTRONG
OREN BOLIN
HARLAN HARRISON
JAMES HOGREFE

GORDON KLEFMAN
THEODORE KOERNER
FRED NAHAS

ROBERT ROOT
PHILIP SPENCER
GEORGE STEINMETZ
WENDELL WATERMAN



SECOND AWARDS

Iowa Agriculturist

JOSEPH DUNCAN

Bomb of 1933

MARGARET McDONOUGH
HAROLD SOENKE
ARNOLD KLUEVER

Iowa State Student

PORTER HEDGE
EUGENE INGMAND



Sigma Delta Chi Watch Award

PORTER HEDGE

Sigma Delta Chi Scholarship Certificate

MARGARET STOVER

Sigma Delta Chi Scholarship Plaque

HAZEL BECK



MUSIC AND DRAMATICS

They Sing, They Play,
They Act, for Your
Entertainment



MEN'S GLEE CLUB

A TOUR through Iowa and Illinois was made by the Men's Glee Club during spring vacation this year. Vinton, Muscatine, Burlington and Davenport, Iowa, and Geneseo, Chicago and Peoria, Illinois, were visited by the group. Another trip was made, to Des Moines, where the glee club sang at all of the high schools and at the Des Moines Rotary Club.

The Men's Glee Club also combined with the Girls' Glee Club to present "H. M. S. Pinafore."



TOLBERT MACRAE

MEMBERS

LELAND ANDREWS
ROBERT BLUMENSCHEN
BOYD CHILDS
WARREN CLARK
WILLIAM DICKENSON
ROLAND DONELSON
ROBERT ELWOOD
HERMAN ENEMARK
JOHN ESTEL
WILLIAM FORSTER
WILLIAM GARDNER
MILTON GEER
KENNETH GODDEN
DONALD GREFE
MARTIN GRIFFITH
JAMES HADDEN
VICTOR HANSON

HILLIS HAUSER
GUY HENDERSON
GENE HOLLEN
ARDEN HUGHES
DANIEL HUGHES
OTHO JOHNSON
DONALD KASER
MERRILL KOOKER
JUSTUS LEGVOLD
HERBERT LENZ
WAYNE LEWISON
JOHN MACRAE
MARVIN MASON
ALAN MCCURDY
OTTO MUELLER
ALLAN PACKER

LAWRENCE PEASE
ROBERT PRASTKA
VERNON REISSER
LYNN RICHARDSON
ARTHUR ROMMEL
GERALD SHERWOOD
GEORGE SHUEY
AUGUST SINDT
MAX SOTH
CRAIG SPEAKE
HARVEY STEIFF
HAROLD STREVER
FRED THOMPSON
GLENN TROYAK
WAYNE TYLER
ELTON WHITMORE
KEITH WOODS

+

OFFICERS

ROBERT HAWLEY
President

WALTER STARY
Manager

TOLBERT MACRAE
Director



Top Row: Davidson Whitmore Lenz Henderson Reisser Johnson Hauser Thompson Rommel
Second Row: Strever Clark Soth Hanson Troyak Packer Blumenschein Kooker McCurdy Hollen
Third Row: Childs Speake Enemark Hughes Geer Griffith Mason Donelson D. Hughes Chase
Fourth Row: J. MacRae Pease Kaser Gardner Tyler Mueller Prastka Godden Estel
Fifth Row: Thoenson Steiff Andrews Sindt Grefe T. MacRae Hawley Shuey Siben Woods

GIRLS' GLEE CLUB



ROSALIND COOK

OFFICERS

ROSALIND COOK
Director

ROBERTA NEWBY
Secretary-Treasurer

ALICE NEEDHAM
Publicity Manager

DOROTHY BELDT
Business Manager

ALONG with the Men's Glee Club, the Girls' Glee Club presented Handel's "Messiah," sung at Christmas time, and Steiner's "Crucifixion," on Good Friday. The two groups combined again to present the operetta, "H. M. S. Pinafore," on November 10 and 11. The Girls' Glee Club also contributed to an evening's entertainment for a Twilight Musicales and sang for various other occasions during the year.

MEMBERS

IRENE ADAMSON
HELEN ATCHLEY
ISABELLE BARTON
DOROTHY BELDT
JUNE ELAINE BEVERLY
MARTHA BRANDT
HELEN BRIDGMAN
DELLA BUELL
MARJORIE BUTLER
INA CARR
BLANCHE COOLEY
MARJORIE COUNTRYMAN
MARIAN CRAIN
BARBARA CUPP
MELVINA DAVIS
JEANETTE EDWOOD
HARRIETT EVERTS
BLANCHE FASOLD
FRANCES FOWLER
DOROTHY GEIGER
KATHERINE GRIFFITH

ARLENE GRIMM
BONNIE GUNDERMAN
EDNA HALVERSON
GENEVRA HOCUM
MARJORIE HOGE
VIOLA HOLTHAUS
MARTHA HOUGH
ALICE HUGHES
MARJORY ILES
LAURA JENNINGS
LUCILLE KILGORE
LOUISE KOONCE
MARGARET LONG
DOROTHY MCCARTNEY
NEVA MADSEN
JEANETTE MILLER
WINIFRED MOORE
ALICE NEEDHAM
DOROTHY NELSON
ROBERTA NEWBY
DOROTHY NORDBERG

ISABELLA PALMER
CHARLOTTE PEASE
ELEANOR PETERSON
MARY MARGARET REID
CAROLINE REIMERS
CERALDEAN RIFE
ZETTA RITTGERS
MARTHA ROBERTS
HELEN ROHRB
ELVAVERNIE SCHACK
AGNES STARR
IRENE STEWART
ESTHER TAYLOR
JEANNE TEMPLE
MARGARET TESSELLE
VERA TIEDE
MAE FERN UHLENHOPP
ROBERTA WEIRICK
MARGARET WHITE
MARY LOU WIEST
ELINOR ZOLLER



Top Row: Butler Moore Atchley Uhlenhopp Adamson Reimers McClay Stewart Countryman Palmer
Second Row: Beldt Needham Weist Brandt Grimm Fowler Carr Nelson Zoller
Third Row: Nordberg Geiger Rife Holthaus Schack Fasold Beverly Hallowell Hes
Fourth Row: Long Edwood Everts Green Rittgers Barton Gunderman Kilgore Jones
Fifth Row: Hogg Taylor Halverson Davis Starr TeSelle Bridgman Pease
Sixth Row: Hough Copp Griffith Temple Roberts Jennings Peterson Crain Busell

IOWA STATE BAND



ARTHUR SCHEERER, *Drum Major*

MEMBERS

WARREN BARTZ
 STANLEY BELL
 RICHARD BENDER
 WILLIAM BERTZINGER
 ROBERT BERESFORD
 PAUL BUEHLER
 ALLEN CAMPBELL
 GORDON CLOUGH
 KENNETH COMPTON
 WALTER CRAIG
 EUGENIE CURLESS
 BERNARD DEMORATSKY
 RICHARD DEWEY
 RALPH DINGMAN
 HARVEY DUNKER
 ARTHUR EDWARDS
 JOHN FINCH

VOLMAR FOLSON
 LYLE FOX
 RICHARD FREVERT
 GEORGE FROST
 NORRIS GADDIS
 CHARLES GÖLZ
 ROLLER GOLLADAY
 WILLIAM HARRISON
 LOUIS HAVENS
 CLARENCE HODGES
 KENT HOOPER
 NORTON IVES
 WARREN KING
 JAMES KIRK
 EDGAR LEVINE
 FRANK MEDD
 YALE MOELLER
 HAROLD MOHL

MYRON NELLE
 LEE NELSON
 FREDERICK NYKVIST
 GRINNELL OSWOOD
 RUSSELL PARRISH
 BOYD PESTOTNIK
 BOB PROOST
 LESLIE RABIK
 ROY RESSEGUE
 MAX RICHARDSON
 WILLARD RICHARDSON
 JAMES ROBERTSON
 HENRY SAMPERS
 RUSSELL SAUPE
 JOHN SAWIN
 ARTHUR SCHEERER
 HERMAN SCHEPLER
 EUGENE SEVERSON

CHESTER SMITH
 EARL SODERSTROM
 LESTER SOUKUP
 GEORGE STOUGHTON
 NORMAN STUDIEL
 ROBERT TENNANT
 RICHARD TRUMP
 GERALD VANCE
 LESTER WADDINGTON
 KENNETH WAGNER
 WENDELL WATERMAN
 EARL WATSON
 WILLIAM WEIBEL
 LLOYD WELKER
 STANLEY WHIPPLE
 VERNE WILSON
 WILLIAM WILSON
 WILLIAM WIRTH



SYMPHONY ORCHESTRA

OSCAR H. HAWLEY, *Director*



THE Symphony Orchestra provided the entertainment at one of the Twilight Musicales, those fashionable and entertaining Sunday evening programs held during winter quarter. At the presentation of the "Messiah" at Christmas time, the orchestra also had a part. Other concerts were given throughout the year, ending with the commencement program in the spring.

MEMBERS

EDWARD ALLEN
LELAND ANDREWS
JULIUS ALLEN
FRED BATTLE
MAXINE BELL
ELIZABETH BRANN
JOHN BRYANT
KENNETH COMPTON
WALTER CRAIG
EGDIE CORLESS
MELVINA DAVIS
BERNARD DEMORATSKY
GEORGE FROST

CARL GRULKE
LOUISE HARRISON
GRACE HENRIKSEN
CLARENCE HODGES
KEITH KIRKPATRICK
RUTH KUSERTH
ROBERT LAMB
CARROLL LEEDS
EUGENE LEVINE
MAX LEVINE
MARGARET LONG
GEORGE McDONALD

CLARENCE McDOWELL
ORVILLE PAULSON
ROY RESSEGUIE
HELEN RICKER
MRS. FRED SCHNEIDER
DOROTHEA SCHNEIDER
DONALD SCOTT
RICHARD TRUMP
MRS. E. B. TERRINGTON
MAE UHLENHOPP
GERALD VANCE
LUCILLE WADE
EVA YOUNG

P H I M U A L P H A

THE Artist Concert Series, sponsored by Phi Mu Alpha, was a highly successful project, both from the entertainment and the financial standpoint. The programs presented by those great artists, Walter Gieseck and Mischa Elman, were enthusiastically received by packed houses.

In addition, the honorary music fraternity conducted the Twilight Musicales and the Interfraternity Sing, and assisted materially in the handling of the high school music contest held in Ames.

MEMBERS IN FACULTY

DEAN R. E. BUCHANAN
H. M. BYRAM
HENRY GIESE

O. H. HAWLEY
TOLBERT MACRAE

L. J. MURPHY
H. J. PLAGGE
LEA SCHROEDER

MEMBERS

MERRILL BASON
ROBERT BLUMENSCHIEIN
JAMES CLIFT
ARTHUR DAVIDSON
CARL GRULKE
LOUIS HAVENS
EUGENE HOLLEN

DANIEL HUGHES
STANLEY KNOLL
EUGENE LEVINE
BERGEN RAYNOR
WILLARD RICHARDSON
ARTHUR SCHEERER

HERMAN SCHEPLER
GEORGE SHUEY
RONALD SIEBEN
AUGUST SINDT
RUSSELL SPITTLE
WALTER STARY
HARVEY STEIFF



OFFICERS

WALTER STARY	<i>President</i>
RONALD SIEBEN	<i>Vice-President</i>
JAMES CLIFT	<i>Secretary</i>
AUGUST SINDT	<i>Treasurer</i>
STANLEY KNOLL	<i>Historian</i>
LOUIS HAVENS	<i>Warden</i>



Steiff Bason Blumenschein Plagge Shuey Davidson Richardson
Levine Schepler Hughes Scheerer Byram Giese Raynor
Clift Sindt Stary Sieben Havens Knoll Hollen

IOWA STATE PLAYERS

"**B**OTH YOUR HOUSES" and "The Tavern" were the two dramatic presentations of the Iowa State Players this year. All sorts of stage experience is offered its members, for they handle stage equipment, properties, curtains, and all the other things that make up a show, as well as the actual acting.

Membership is divided into two classes, according to the number of points earned by work in actual productions.

OFFICERS

JOHN WHITLOCK	<i>President</i>
ALLEN JOBE	<i>Vice-President</i>
FRED CARSON	<i>Secretary</i>
CARL BURLING	<i>Treasurer</i>

ACTIVE MEMBERS

BRUCE ARMSTRONG	ROBERT HARNLEY	GEORGE SHUEY	ARTHUR WAGNER
ROLAND BERTI	ROBERT HUNTER	HELEN STANERSON	EARL WALKER
CARL BURLING	ALLEN JOBE	RICHARD STOUFER	EARL WATSON
FRED CARSON	PAULINE LANZ	JOHN TETER	ROSEMARY WELDEN
WILLIAM ENGLAND	DELBERT SHEPPARD		JOHN WHITLOCK

ASSOCIATE MEMBERS

DOROTHY ANDERSON	BERNADINE FULLERTON	RUTH McLAUGHLIN	LUCILLE SKOG
MYRTLE ANDERSON	CURTIS GERALD	JEAN McNIE	KATHRYN SOTH
LELAND BENZ	VIRGIL GIDDINGS	ELEANOR McQUILKIN	MARVIN STARK
BARBARA BIRCH	HAROLD GRAMNESS	MARIAM MASON	WALTER STARY
OREN BOLIN	ESTHER GRAU	PAUL MULLER	BLANCHE SWANSON
MARY ALICE BOLT	EDWARD HARMMEYER	JOHN MYHRE	BETH THOMAS
EILA BROOKS	CHARLES HOYT	MARGERY NEWELL	EDGAR TIMM
MARGARET BROWN	MARY EDITH JACOBS	WILLIAM NICHOLS	HAROLD TIMM
DELLA BUELL	FLORENCE JOHNSON	HELEN NYWEIDE	VIRGINIA TRULLINGER
MARY BURTON	HELEN JOHNSON	LUCILLE OAK	BERNICE UMLANDT
NEVA CAREY	MARGARET JOHNSON	ALBERTA OWENS	ARTHUR WADE
LEROY CATION	SALLY JONES	DOROTHEA PAIGE	EDITH WHITEHEAD
PRIMA CESCHIA	ELIZABETH KOBER	GEORGE PARMAN	LUCY WILBERN
MARY JANE CROWLEY	MARY KOOS	LOUISE PATTENGILL	AVA WILLIAMS
MARCIA DANCEY	LOIS LILLY	DONALD PATTERSON	ROBERT WILLIAMS
EDWARD DE BUDE	MARGUERITE LOCKE	ELEANOR PETERSON	EILA WILSON
HARRIETT EVERETS	VIOLA LOCKER	CARL POST	HARRIET WILSON
RUTH FERMITOR	WINIFRED McBEATH	BETTY PRALL	LOYD WINGER
BARTON FITZGERALD	DOROTHY McCROBY	BRUCE ROBINSON	RUTH WOODS
RUTH POSTER	DONALD McGUINESS	ROBERT ROOT	AVERIL WRIGHT



"H. M. S. PINAFORE"

GILBERT AND SULLIVAN

GILBERT AND SULLIVAN'S "H. M. S. Pinafore" was presented November 10 and 11 in MacKay Auditorium. This musical comedy begins when Little Buttercup has exchanged two baby boys in their cradles. Little did she realize the ensuing social differences that Ralph Rackstraw and Captain Corcoran would have to face. Ralph falls in love with Josephine, the daughter of the captain, but because he is supposedly of a lower social class than the captain's daughter, the love affair is disapproved. Then Buttercup admits changing the cradles—and Ralph marries Josephine.

Extremely English, humorous and witty, Sir Joseph Porter nearly ran off with the show.



PRODUCTION STAFF

DIRECTOR *Tolbert MacBae*
ACCOMPANIST *Rosalind Cook*
MANAGER *August Sintl*
BUSINESS MANAGER *Walter Stary*

CAST

SIR JOSEPH PORTER *McNeill Woods*
LITTLE BUTTERCUP *Mary Lou Wiest*
JOSEPHINE *Elaine Jones*
RALPH RACKSTRAW *Ronald Sieben*
CAPTAIN CORCORAN *Arthur Davidson*
HEBE *Vera Tiede*
DICK DEADEYE *Eugene Hollen*
BOATSWAIN *Donald Smith*



T H E T A V E R N

GEORGE M. COHAN

THERE comes to a lonely tavern on a wild, stormy night, a mysterious vagabond, a woman and the State Governor and his family, who have been robbed but a short time before. Several persons are suspected of the crime, and the mysterious vagabond takes infinite delight in observing developments as they take place about him. When suspense reaches an almost unbearable climax the vagabond is at last located by the keepers of a nearby sanitarium and it is learned that he, the madman, is responsible for the vastly amusing and highly complicated series of misunderstandings.



PRODUCTION STAFF

STAGE MANAGER	Robert Harnly
MASTER ELECTRICIAN	Roland Bertl
MISTRESS OF PROPERTIES	Margaret Brown
MISTRESS OF COSTUMES	Mary Edith Jacobs
BUSINESS MANAGER	Carl Burling
PRESS REPRESENTATIVE	Robert Root
PROMPTER	Esther Taylor

CAST

TAVERN KEEPER'S SON	Edward Molln
HIREGIRL	Helen Green
TAVERN KEEPER	Donald Anderson
HIREGIRL'S MAN	Frederick Carson
VAGABOND	Allen Jobe
WOMAN	Harriet Wilson
GOVERNOR	Robert Hunter
GOVERNOR'S WIFE	Rosemary Welden
GOVERNOR'S DAUGHTER	Jean Edwards
FIANCE	William England
SHERIFF	Fred Nahas
SHERIFF'S MEN {	Edward Harneyer
{	Robert Root
{	Earl Walker
ATTENDANT	Edgar Timm



BOTH YOUR HOUSES

MAXWELL ANDERSON

A YOUNG and idealistic congressman finds himself up against a group of old-time politicians hard at work drawing up a big appropriations bill. Realizing that to try to draw up an honest bill would be hopeless, he determines to make the bill so ridiculously dishonest that it will surely be killed in the legislature. Much to his surprise the bill is approved by both houses. An ironic comedy on national politics, the play drew good crowds for both performances.



PRODUCTION STAFF

STAGE MANAGER	<i>Arthur Wagner</i>
MASTER ELECTRICIAN	<i>Roland Berti</i>
MISTRESS OF PROPERTIES	<i>Helen Stancerson</i>
MISTRESS OF COSTUMES	<i>Mary Edith Jacobs</i>
BUSINESS MANAGER	<i>Carl Burling</i>
PRESS REPRESENTATIVE	<i>Robert Root</i>
PROMPTER	<i>Grace Henriksen</i>
HEAD USHER	<i>Blanche Swanson</i>

CAST

MARJORIE GRAY	<i>Mary Koss</i>
BUS	<i>Harriet Wilson</i>
EDDIE WISTER	<i>Robert Root</i>
SOLOMON FITZMAURICE	<i>Winfield Sheppard</i>
MARK	<i>Carl Post</i>
SIMEON GRAY	<i>Bruce Armstrong</i>
LEVERING	<i>William England</i>
MERTON	<i>John Myhre</i>
DEL	<i>Earl Walker</i>
SNEDEN	<i>LeRoy Cation</i>
MISS MCMURTRY	<i>Rosemary Welden</i>
WINGBLATT	<i>John Whitlock</i>
PEEBLES	<i>Robert Harnly</i>
FARNUM	<i>Robert Hunter</i>
ALLAN McCLEAN	<i>George Shuey</i>
EBNER	<i>Carl Burling</i>



VEISHEA

Iowa State College
at Work and
at Play

V E I S H E A

VEISHEA, that all-college holiday in spring quarter, puts Iowa State College on display. Prospective students, parents and old grads flock to the campus to see the open house exhibits, nite show, parade, athletic events and the scores of other entertainment features especially provided for them.

Managed by the Central Committee through numerous sub-committees, Veishea is really the production of the entire student body. "You have a job. Veishea needs you!" is the slogan we read on our bluebooks.



VEISHEA CENTRAL COMMITTEE

LESTER PROCTOR	<i>General Manager</i>
HOWARD SOKOL	<i>Business Manager</i>
IONE ALLEMAN	<i>Secretary</i>
ALFRED KARLSON	<i>Treasurer</i>
PROFESSOR C. A. IVERSON	<i>Faculty Representative</i>
AUGUST SINDT	<i>Nite Show</i>
EUGENE SHOEMAKER	<i>Personnel</i>
BAYARD HOLTZ	<i>Open House</i>
HAROLD TEMPLETON	<i>Athletics</i>
GERALD SEAMAN	<i>Publicity</i>
VERNON FERGUSON	<i>Parade</i>
ELINOR GONDER	<i>Convocations</i>
JOHN MACRAE	<i>Features</i>
GRACE RAFFETY	<i>Concert</i>
LAWRENCE PARKER	<i>Iowa High School Rural Life Congress</i>
DORISDEAN DEAPER	<i>Home Economics Education</i>



Seaman Ferguson Templeton Parker MacKae
Sindt Holtz Raffety Draper Gonder Shoemaker
Iverson Sokol Proctor Alleman Karlson

VEISHEA COMMITTEES

PARADE

ROBERT DAVIS FRED FREDERICKSON	PHAEENE HIBBS WILBUR LATHAM	FERN MARTENS JAMES McBRIDE	NORMAN NELSON CHARLES SUNDBERG
-----------------------------------	--------------------------------	-------------------------------	-----------------------------------

PERSONNEL

DONALD ANDERSON KARL FEISE	JOHN HURBARD GEORGE KIMBALL	PAUL NASH	HARLIE ZIMMERMAN HERBERT SHOEMAKER
-------------------------------	--------------------------------	-----------	---------------------------------------

PUBLICITY

OREN BOLIN CLAIRE CHADWICK RUTH COOK	VIRGINIA GARBERTSON HARLAN HARRISON WINN HEYER ALBERTA HOPPE	HAROLD LEWIS GLEN LISTON BETTY MELCHER	JOHN MYHRE KENNETH RUGGLES GERALD SEAMAN
--	---	--	--

FEATURES

VIRGINIA BEAYER ROBERT COURTER	GROVER HAIN JOHN MACRAE	CHARLES STROM	CARL SUNDBERG HOWARD TELLIER
-----------------------------------	----------------------------	---------------	---------------------------------

CONCERT

JEANNETTE FRIEDRICH BRUCE PRICE	GRACE RAFFETY	JOE SCHMEISSER	EARL WATSON
------------------------------------	---------------	----------------	-------------

HIGH SCHOOL VISITORS

ELEANOR APPLE	HOLLIS HILSTROM	KENNETH RUGGLES	HAROLD TEMPLETON
---------------	-----------------	-----------------	------------------

IOWA HIGH SCHOOL RURAL LIFE CONGRESS

JOE BEVING OREN BOLIN DONALD DILWORTH FRANK EDMAN	ELMER ERICKSON JAMES HILLER VERNON JOHNSON LESTER JUSTICE	ERNEST KINNE BERT NOLIN LAWRENCE PARKER GEORGE PETERS	DALE PHILLIPS HAROLD RADKE DOYLE SCHMITTER WILLIAM STITT
--	--	--	---

HOME ECONOMICS

ALICE ANDERSON HARRIET ANDERSON MYRTLE ANDERSON	EILA BROOKS EVELYN ERWIN ESTHER GRAU	JOSEPHINE KENNEDY VIRGINIA KIRSTEIN	MAXINE MERRICK JANICE STILLIANS THERESE WARBURTON
---	--	--	---

ENGINEERING

DALE ALSTRAND WILLIAM ENGLAND	ROY HELPFINSTINE CRAIG LIVESAY CLAUDE LOWE	GEORGE MERKLE WILLIAM MUTSCHLER	WILLIAM SPRY DONALD STERNBERG
----------------------------------	--	------------------------------------	----------------------------------

VETERINARY MEDICINE

CARL BRENNER L. A. FRAZER	JACOB KAISER	OSCAR MOSBY	DONALD THEOPHILUS WALTER VENZKE
------------------------------	--------------	-------------	------------------------------------

AGRICULTURE

HOWARD DODGE CHARLES FLACK	HANS MILIUS ETHELBERT MOLLENHOFF	WELCH RICHARDSON	DOYLE SCHMITTER HARLIE ZIMMERMAN
-------------------------------	-------------------------------------	------------------	-------------------------------------

INDUSTRIAL SCIENCE

EDY COOK JOHN DUNHAM	CHARLES FRILEY FERN GOULDING IRWIN JOHNSON	CHARLES MAY PAUL RASH	IRWIN SCHLESSELMAN HARRIET WILSON
-------------------------	--	--------------------------	--------------------------------------





They Helped Make Veishea

A FEW of the committees engaged in the thankless job of putting on Veishea.

Features

Nite Show

Iowa High School Rural Life Congress

Publicity

Moving up Exercises

Open House





And This Is What They Made

THE Aeronautical Engineering open house—Dancing in the rain, at the May Fete—the crowd brings its umbrellas to watch—And the May Fetters really outdo themselves in putting on an aesthetic dance—A field gun defends the French “Chateau” in the sham battle—A muddy battlefield provides realism—An inside view of the “Chateau” with a machine gun in action—The Memorial Union is even more thoroughly lighted up than the other buildings.



VEISHEA NITE SHOW 1933

"THE VAGABOND KING"

THE entrancing story of Francois Villon, who while "king for a day" saved France from the Burgundians, with his rabble army, was presented at the Veishea Nite Show last spring. A beautiful story of old France, the production was greatly enhanced by the excellent music from the choruses and orchestra.

Complete staging and lighting facilities were built in State Gymnasium for the show, which was the biggest dramatic or musical production of the school year.

✦

PRODUCTION STAFF

MANAGER *Walter Stary*
 ASSISTANT MANAGER *August Sindt*
 ASSISTANT STAGE DIRECTORS *Ruth Ferritor, John Whitlock*
 DANCE DIRECTOR *Nancy Jane McKay*

CAST OF CHARACTERS

RENE DE MONTIGNY *Thomas Herbert*
 CASIN CHOLET *Edmund Pratt*
 MARGOT LA GROSSE *Mary Burton*
 ISABEAU *Ruth Ferritor*
 JEHAN LE LOUP *Carl Burling*
 ROGATI *Frank Atchley*
 HUGUETTE DU HAMEL *Betty Harter*
 JEHANNETON *Vera Tiede*
 TABARIE *Richard Boyd*
 TRISTAN L' HERMITE *Leon Prens*
 LOUIS XI *Maurice Anderson*
 FRANCOIS VILLON *George Shuey*
 KATHERINE DE VAUCELLES *Elaine Jones*
 THIBAUT D'AUSSIGNY *William Donahay*
 CAPTAIN OF THE ARCHERS *Boyd Hubbard*
 AN ASTROLOGER *John Whitlock*
 LADY MARY *Martha Puckett*
 NOEL LE JOYS *Edward Morris*
 OLIVE LE DAIN *Keith Woods*
 TOISON D'OR (Burgundian Herald) *Lee Bailey*
 QUEEN *Victoria Brown*
 DANCER *Nancy Jane McKay*

✦

TOLBERT MACRAE
Musical Director

SIDNEY STONE
Dramatic Director



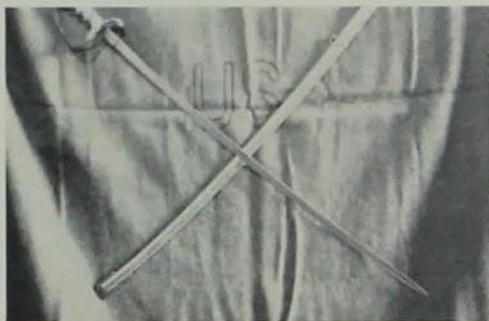

MILITARY

Training Iowa State's
Men for National
Defense

RESERVE OFFICER'S TRAINING CORPS



LIEUT. COL. PHILLIP W. BOOKER

Two years of military training are required of all men enrolled in Iowa State. After completing this they may enroll, if they wish, in the advanced corps for an additional two years of training. On the completion of the advanced course, the graduate is qualified for a com-

mission in the Organized Reserve Corps.

The advanced course students serve as cadet officers and assist materially in the training of the freshman and sophomore students. Mechanical and Civil Engineers are taught the fundamentals of army engineering, and all other students are enrolled in the artillery unit.

Lieut. Col. Booker's transfer from this post will be a real loss to the department, as he has contributed a great deal to its success during his seven years as P. M. S. & T. at Iowa State.



Lieut. Forman Lieut. Andrews Lieut. Lewis Lieut. Day
Capt. Matlack Maj. Wightman Lieut. Col. Booker Maj. Juzek Capt. Hill

CADET OFFICER'S ASSOCIATION



WILLIAM DRAKE

A crowd of nearly 3,000 people jammed the Armory for the Military Circus, put on by the Cadet Officers' Association, this year. Fancy riding, various sorts of military drills and special stunts constituted the entertainment which has proved so popular at the Military Circus year after year. The College Cossacks also showed the result of their extensive training by their polished performance in an exhibition of trick riding.

Membership in the association is open to all men enrolled in advanced military.

OFFICERS

WILLIAM DRAKE	<i>President</i>
GEORGE LEHMANN	<i>Vice-President</i>
PRICE GRIEVE	<i>Treasurer</i>



R. O. T. C. OFFICERS

FIELD ARTILLERY UNIT

CADET LIEUTENANT COLONEL

GEORGE P. LEHMANN

CADET MAJORS

EARL GAYLORD

HERBERT SHOEMAKER

HAROLD TEMPLETON

CADET CAPTAINS

DAVID ARMSTRONG
DIMICK BUTLER
CLARENCE CRITZMAN
PRICE GRIEVE
ROBERT HIATT

DANIEL HUGHES
ARMAND LEGNER
EDWIN NOVAK
ALBAN OGDEN

DON SHRETZ
RONALD SIEGEN
CARLTON STODDARD
CHESTER TUCKER
MARTIN WEISS

CADET FIRST LIEUTENANTS

EDMUND ARCHER
MERLE BENZER
DOYLE BUTTOLPH
HARRY CARLSON
KENNETH COON
LYLE CRESSEY
HUBERT CURTIS

MARSHALL DEARDEN
FRANK EIDMAN
CHARLES FORD
ROGER HEMION
KENNETH LEECH
HAROLD LEWIS
CLIFFORD McCLARAN

HERBERT MOLLENHOFF
FRANK NEUBAUER
GEORGE PETERSEN
JAMES PROS
ROY RESSEGUIE
DUDLEY SCOTT
CHARLES TUSTISON

CADET SECOND LIEUTENANTS

HARRY BROWN
LOREN BROWN
CARL CARMACK
JAMES CLIFT
HENRY CUNNINGHAM

CLAUDE DRAKE
PAUL EDWARDS
WILLIAM HATCH
JACK GUSTAFSON
GALE HIGHSMITH

WILLIAM OZANICH
WILLIAM PETERSON
WILLIAM SAMPSON
ARTHUR WAGNER
VOYLE WOOD



Lehmann Thayer Gaylord Templeton Shoemaker Fillion
Novak Legner Shoetz Hiatt Grievs Butler

R. O. T. C. OFFICERS

ENGINEERING UNIT

CADET LIEUTENANT COLONEL

HANFORD THAYER

CADET MAJOR

WILLIAM FILLOON

CADET CAPTAINS

WILLIAM DRAKE

HOLLIS HILSTROM

JAMES WORMLEY

CADET FIRST LIEUTENANTS

DONALD BELL

LEO NOVAK

FREDERIC RUTHERFORD

LYELL HENRY

ROSS RECTOR

ARTHUR SCHEERER

JOHN LUTE

PAUL RICE

HARVEY SEXAUER

FRANKLIN METTLER

PRESTON SMITH

CADET SECOND LIEUTENANTS

CLARENCE BECK

JOHN DAVIDSON

HOWARD SCHILTZ

RICHARD BLUNT

HARVEY DUNKER

HOBART WHITMORE

KENNETH BROWN

BRUNO JOHANNSEN

GEORGE WILLIS

DONALD CUMMINGS

FOREST JOHNSON

LLOYD WINGER

LAURENCE LOWRY



Ogden Tucker Sieben Critzman Weiss Hughes
Stoddard Armstrong Drake Wormley Hilstrom

R I F L E T E A M

HIGH individual score in the entire Seventh Corps Area was the achievement of J. H. Butterworth of the Iowa State College rifle team, in the Seventh Corps Area Match this year. The team itself placed sixth, which won for it the right to participate in the national R. O. T. C. match. In this contest, the various teams fired on their own ranges, the targets being certified by the commanding officer who witnessed the firing and sent the targets in to the corps area headquarters. Here they were checked and the results compared with those of other schools.

Dual matches were fired with many other R. O. T. C. unit teams about the country, and the Iowa State team won most of these contests.

Lieut. Andrews coached the team, which was made up of men selected from the R. O. T. C. units.

MEMBERS

JAMES BUTTERWORTH
HUBERT CURTIS
GROVER HAHN
MARTIN HILLER
ROBERT KAUFMAN

WILLIS KENYON
KENNETH LEECH
ARMAND LEGNER
LEO NOVAK

CHARLES ROY
MARTIN SPRAGUE
HANFORD THAYER
RODRICK WHEATON
RUSSELL WINN



Hahn Roy Wheaton Lt. Andrews Legner Sprague
Hiller Novak Kenyon Butterworth Thayer Curtis

P I S T O L T E A M

WINNING dual meets with R. O. T. C. unit teams at Utah, Chicago, Florida and the Virginia Military Institute, the Iowa State pistol team rounded out a successful season by losing but three matches. All contests fired were postal matches; each school fired on its own range, and the results were mailed to the other school in the match.

Members of the team are selected from students enrolled in the R. O. T. C. units and are coached by Lieut. Day.

MEMBERS

WILEY BUFORD
HUBERT CURTIS
JACK FRAME
OWEN GARRETSON

WILLIAM HARRISON
ALBERT JORDAN
WALTER KEPPER
ROBERT NAU
HERMAN PFEIFFER

ROBERT PROUTY
ARTHUR ROMMEL
HOWARD SHELLY
RUSSELL VERPLOGH

BUGLE, FIFE AND DRUM CORPS

BLOSSOMING forth in all its glory about once a quarter, the Bugle, Fife and Drum Corps provides music for the battalion parades of the two R. O. T. C. units, and in the spring quarter, for the corps area inspection.

The group is made up of those students who prefer tooting a bugle to toting a rifle for their two years of compulsory military training.



War—at Fort Riley

SOME shots of summer camp—The artillerymen in action—Clarence Critzman, with and without a mask—we prefer him with—Lieut. Pyle takes it easy—Marching through a "gas attack"—Uncle Sam's taxi.





War—Fort Riley and Ames

PARADES and more parades—A couple of snappy looking Phi Kappa preps—Sham battlers seem to have gotten their faces dirty—Tents furled at camp—Scabbard and Blade neophytes execute some snappy maneuvers—Company street at Fort Riley.





DEBATE AND JUDGING

Winning Arguments
And Picking
Winners



J U D G I N G T E A M S

IN ADDITION to its athletic teams, its debate team and various other well-known competitive groups, Iowa State has a group of teams that are unknown to a non-agricultural school. These are judging teams, the proficiency of which are determined by their members' ability to recognize high quality and superior products in their chosen branch of agriculture. Through them students are trained to be of greater service to their industry, and a greater uniformity in production is the aim of these groups.

Iowa State's judging teams have been consistent winners in national competition each year. National championship teams and individuals are not unusual, and a high standing is expected in every contest. The Dairy Cattle Judging team, for instance, has won the national championship three times in four years. This year Iowa State's three team members placed first, fourth and fifth at the national contest. Other Iowa State teams have done as well.

The success of these teams speaks well for Iowa State's instructors and is but one way of showing that Iowa State is one of the best schools in the country for the agricultural student as well as the engineer.

P O U L T R Y J U D G I N G

THE poultry judging team entered the Coliseum Poultry Show in Chicago, placing fourth in the Production and Exhibition Contest and seventh in the Market Products Contest.



Cochran Meyer Bolin
Bowstead Gardner



Bouska Perkins Duncan Norman

DAIRY PRODUCTS JUDGING

THE dairy products team judged at the National Inter-collegiate Dairy Products Judging Competition in Chicago, Illinois. Norman placed second in butter judging.

FARM CROPS JUDGING

THE farm crops team won third at the Kansas City American Royal. Strayer was second high man.

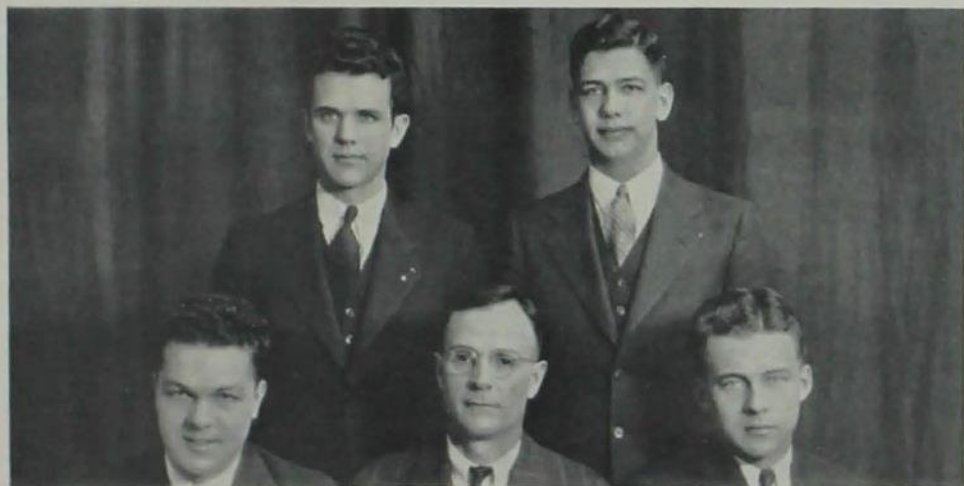

Strayer Justice Cheney
Dorchester (Coach) Timm



Rosene Pemble Gaines Owen Schilleter

HORTICULTURE JUDGING

THE horticulture judging team defeated Missouri at Springfield, Illinois, for the Missouri Valley Conference. Pemble was high man among all contestants, Gaines was second.

M E A T J U D G I N G

THE meat judging team won first place at the Kansas City American Royal. Huntoon was high man, with Olson placing third.

The team placed second at the Chicago International. Scott was second high man and Huntoon fifth.



Beard (Coach) Olson
Huntoon Scott Diser



Beving Hurtz Plager Briggs
Gardner Shearer (Coach) Hillier

LIVESTOCK JUDGING

THE livestock team competed at the Kansas City American Royal Livestock Show and at the Chicago International Livestock Exposition, placing second and fourth in the respective contests. Plager was high man in the International Livestock Exposition and Briggs placed second.

DAIRY CATTLE JUDGING

THE dairy cattle team won the national championship for the third time in the past four years, competing this year with 18 teams from the United States and Canada. Marshall Dearden placed first individually among all contestants.

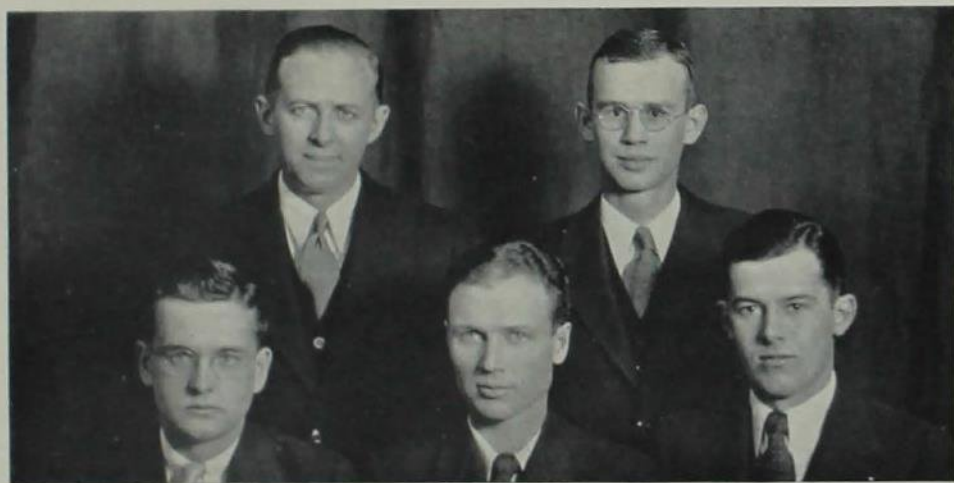

Hansen (Coach) Hurtz
Boynton Dearden Hillier



D E B A T E T E A M

A TRIP to Austin, Texas, was the high light of the debate season, at least for those members of the team who were allowed to make the trip. A tie for second place was garnered by the Iowa State debaters in the invitation meet held there by Texas University. In another invitation tourney at Iowa City, the Iowa State team also tied for second place. In all, various Iowa State teams selected from the thirty-one members of the squad participated in seventy-eight debates, and competed with schools as far away as Wyoming and Texas Universities. Seventeen different questions were debated and seven different styles of debate procedure were tried. F. L. Whan, debate coach, is largely responsible for the excellent showing made by his squad.

MEMBERS

CHARLES ARMSTRONG	HARLAN HARRISON	LUCILLE OAK
EUGENE BARNARD	ALFRED HASTERLO	ARTHUR PICKETT
OREN BOLIN	JAMES HOGREFE	DORIS PIPER
FREDERICK CARSON	HALLAND HOHBERGER	CHARLES PULLEN
DONALD CLIFTON	THOMAS HURT	ROBERT ROOT
CLAYTON COOPER	JASPER KERREY	NAOMI SCHLESSELMAN
WILLIAM DAUGHERTY	ERNEST KINNE	FLORENDIA SCHON
WILLIAM ENGLAND	KEITH KIRKPATRICK	PHILIP SPENCER
HELEN GAMBELL	GORDON KLEFMAN	GEORGE STEINMETZ
HARLAN GEIGER	THEODORE KOERNER	WENDELL WATERMAN
	FRED NAHAS	

P H I S I G M A

PHI SIGMA is a local forensic fraternity for those students who have participated in debates.

HARLAN HARRISON	<i>President</i>
JAMES HOGREFE	<i>Vice-President</i>
CHARLES ARMSTRONG	<i>Secretary-Treasurer</i>
OREN BOLIN	<i>Publicity Manager</i>
WENDELL WATERMAN	<i>Business Manager</i>



Koerner Barnard Carson Jensen Armstrong Hogrefe Spencer
 Bolin Steinmetz Hohberger Root Daugherty Hurt
 Waterman Pullen Harrison Kinne Piper Schon Geiger

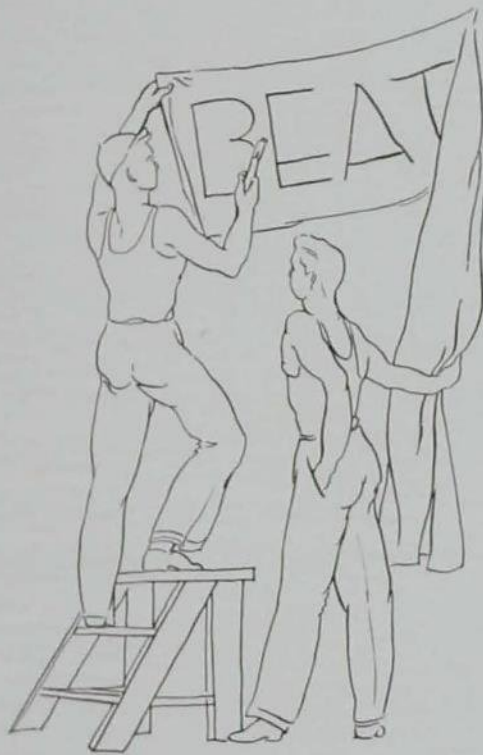

CARDINAL & GOLD DAYS





The stone benches under the campanile, after-class siestas — Friday night firesides, Saturday afternoon football games, Saturday night dances, Sunday picnics, "Why do they always have exams on Monday morning?"—Libe dates, bull sessions, "Why can't I ever catch up on my studying?"—It's all part of CARDINAL & GOLD DAYS





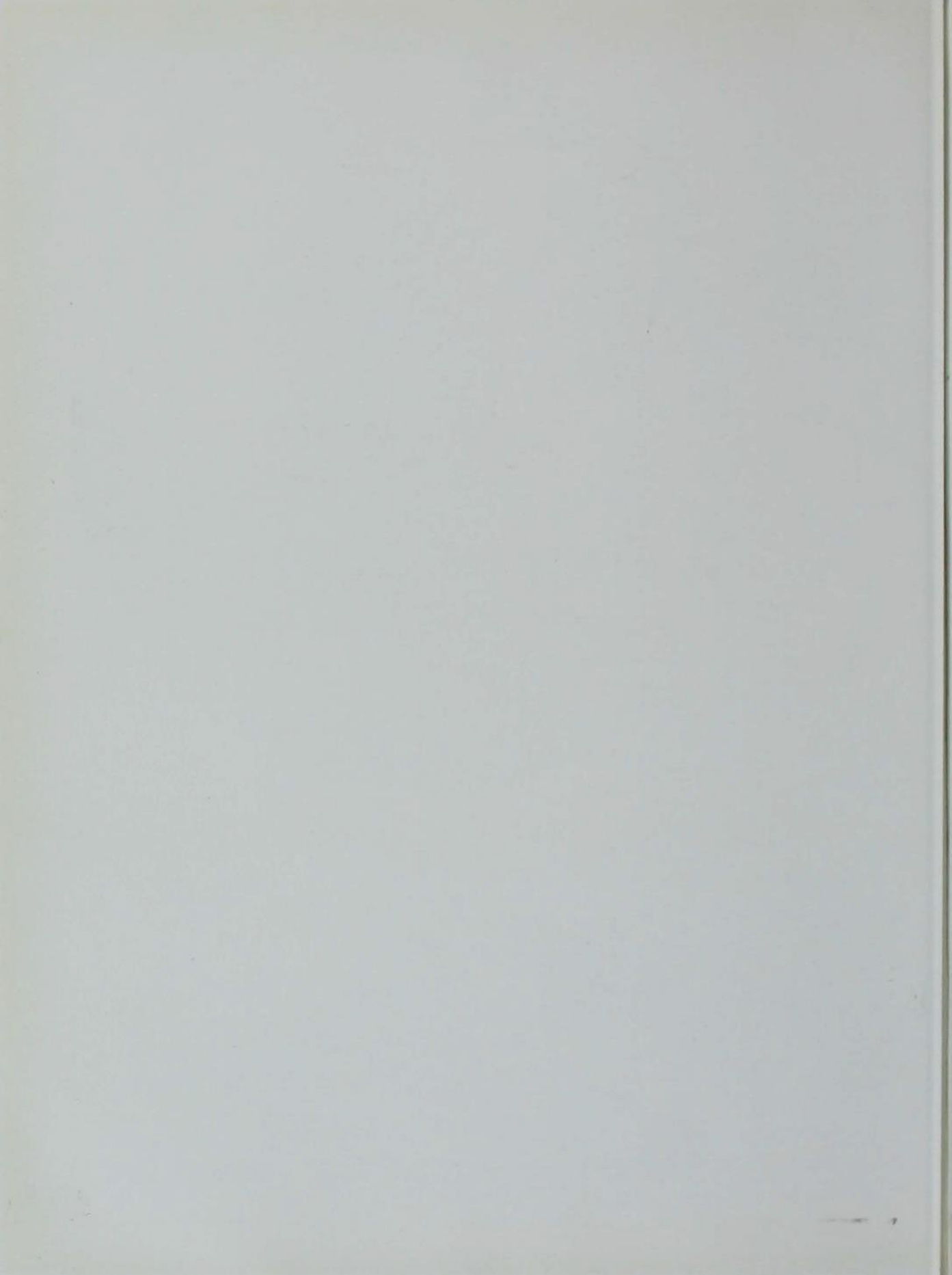



CAMPUS LIFE

The Events of a Year
at Iowa State in
Pictures





The School Year Begins

REGISTRATION DAY—filling out long rows of cards: name, city, county, state, name, city, county, state—for hours and hours—standing in line, waiting to pay tuition—looking down on things—This couple, standing on the zodiac, no doubt wonder what the future holds in store for them—A long line impatiently awaits the opening of the north door of Central—Free beer—root beer—in the tap room.





Freshmen Daze

FRESHMAN DAYS, the college calls it—a mixer was held in Great Hall—note Art Scheerer, in band uniform, in the upper right hand corner—proving that upper classmen do crash these affairs—The Phi Sig preps eat pudding a la natural—The mixer again—and again—The Teke preps grab ankles—Freshman Days again—a couple of groups on the sight-seeing tour, so thoughtfully provided for by the college—From these boys and girls come Iowa State's men and women.





There Were Affairs—Formal

DANCES and more dances—the Engineers' Ball—pop dance—Men's Pan-Hel—and others—Can you find yourself in the crowd?—Perhaps you were in the balcony—Gala affairs all—but eleven-thirty comes too soon.

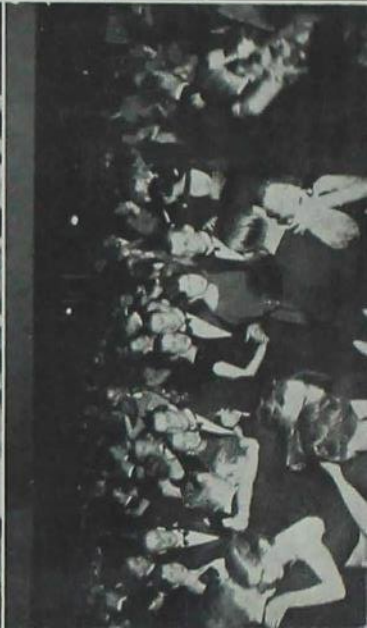



And There Were Affairs—Informal

THE Military Circus and the Little International—the pictures with the cows in them are the International—the ones with horses are the circus—and the rest you can guess—Center, a College Cossack rides three at a time—two machine gun squads race to scale a wall—Jake Daubert's troupe performs—and Mrs. Booker.





Beauty of a Sort

A snow scene in the moonlight—the Iowa State campus is beautiful in winter as well as summer—do you recognize the spot?—one of the more popular campus labs.



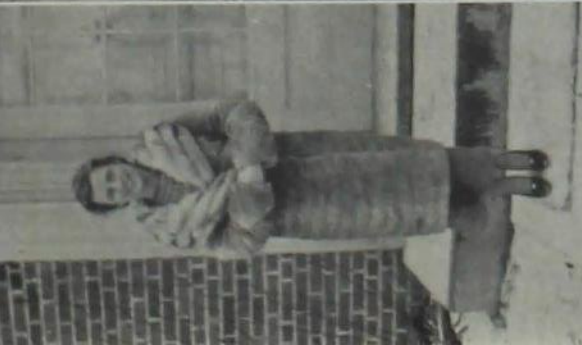

And Beauty of Another Sort

FAIR coeds of Iowa State—starting across the top we have Phyllis Phillips—Anne Sheumaker—Kay Kimberley—Fern Martens—LaVon Taylor—and Jo Kennedy—The last four are ‘‘Ding’’ Darling’s choice as Bomb Beauties—Some Alice Freemanites, including our chief photographer’s girl.



College Life Has Two Sides

THE Aeronautical Engineers work in lab—and here is a bunch of the boys themselves—Don (Walter Winchell) McGuinness and Carl Hamilton at work on a Student editorial—The Vets have their own mounts—Tom Hurt at the Foresters' Hoedown—McCurdy climbs a tree—Dance scenes are of the Hoedown, one of the more rough-and-ready dances of the year—The Vets view a disemboweled horse, or is it a cow—The Phi Kaps have a shotgun wedding—One of the Maloneys shows his skill as an interior decorator.





Mostly Nonsense

THE Coop Dorm throws a party—The Chem. E. German Band in action—Our Copy Editor finds his room well decorated—The popular Collegiate Presbyterian Church choir—The Delta Sigs are a classy bunch—Ken Ruggles and his corps of cheer leaders—Bringing home the bacon—The Band—Four little Zetas wax collegiate—Girls will be girls—The Landscape Architects burn the midnight oil—The long and short of the Coop Dorm.





Some Byproducts of Education

GEORGE SHUEY's orchestra, made up of Iowa State students, was popular—Also were Saturday night dinner dances at the Union—The Alpha Delt entertain at dinner—Don Clark and Vern Tracy register affection—The Supreme, Most High, Chief Axe Grinder and his Consort, Don Hinmon and Bea Bernick, portray half of the Marx Brothers—Murray Wardall and Mildred Schultz would like to take advantage of the mistletoe—Some Sigma Chi's take a winter stroll—The Tri Delt beauty parlor—the inseparable pair, Dorothy Miller and Eula Lee James—A Theta Xi bridge game—Some Tekes—Ione Alleman and Ronny Sieben.

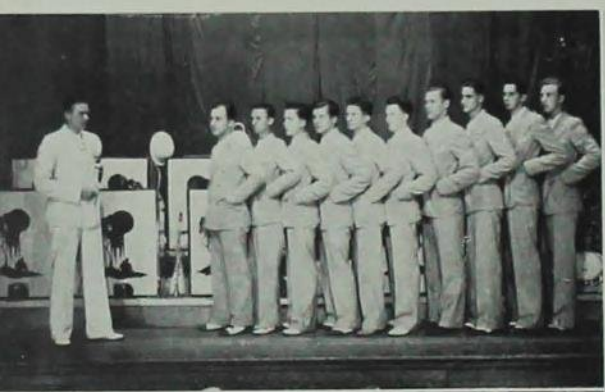



Mostly People

AVERILL WRIGHT and Harriett Wellmerling inquire, "Whyn't you come up some time?"—Three more fair coeds—Jean and Jeanette Smit—no, this is not a double exposure—you tell us which is which—Art Wagner shows what the well dressed soldier is wearing—"There's something about a soldier"—Did you ever before see so many people asleep in one meeting?—The indefatigable Phi Delt tennis team—some more Alice Freemanites (We told you once that the photographer has a girl over there)—Eula Lee James—not on the banks of Lake LaVerne.





People, Places, Profiles

THE Vets stage a wrestling meet—The Tri Delts install an outdoor telephone booth—The Alpha Dels have a costume party of a sort—A modern warrior shows what the well dressed soldier is not wearing—The Fisher-Johnson combination in two poses—Betsy Jane McCall is on the stump—The blind man's disguise we cannot penetrate, but the other two gentlemen are Jack Welch and Harold Miller.





Campus Scenes, Framed and Unframed

JUST women—Carmen Lang shouldn't have to *read* about Modern Romances—Just a Vet free-for-all—Clark Bennett proves that he can be two places at once—oh, we have a tricky photographer—Someone must have passed cigars—Do you recognize this parlor? Some technique, eh?—Eula Lee James is all in a lather—The Sig Alps and their noted snow sculptoring team.





Sports and Things

DON HINSON, poloist supreme—Dan Hughes worries about the political situation—Then there was football—Intramural ball games had their thrills—Yes, the boys must study occasionally—The Vets have a stag party that is really a party—The band performs—Karl Melenbaecker is one of the reasons why Iowa State wins golf matches—The Sig Alphas slinging mud again—Whose lap is the last girl sitting on?!—Lynn Fuhrer Lodge is a favorite spot—Cycling comes back—Over the top.

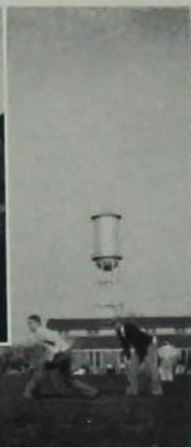

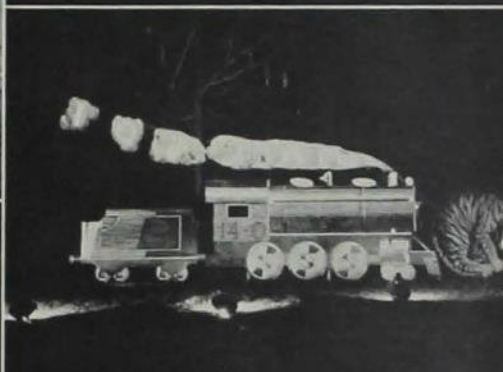

The Missouri Tiger is Welcomed at Homecoming

THE Chi Omegas present silhouettes of the team—Grim death awaits the tiger in the Sigma Chis' front yard—The Commons Club welcomes the Alumni—The Tekes won third prize with their tiger lilies—The Phi Sigs razz the N. R. A.—The victory bell tolled loud and long that day—The Lambda Chis' theatre won second—The Theta Xis' stained glass windows won first—The Phi Kaps, FarmHouse and Theta Chis present various sundry other means of disposing of the tiger.





Sport and What Goes With It

THE Band and the cheering section show two ways of making an "N" at the Nebraska game—Meeting a triumphant team at the station following the Denver game—A pep meeting with food for all—Louis Menze gives his basketball team a workout—Tolbert MacRae seems enraptured with our smiling pep queen, Sally Puckett—Earl Labertew, track team captain.

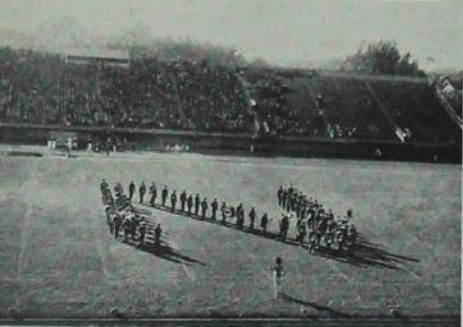
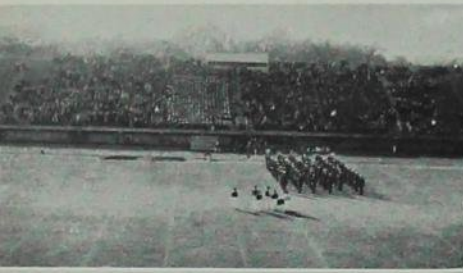



Pep, And Then Some

AT THE station . . . Welcoming the triumphant football team back from Denver . . . The folks seem to be enjoying the "eats" at the Homecoming Pep Barbecue, even if it is a bit chilly . . . Harold Templeton strikes an oratorical pose . . . Lloyd Winger and Jerry Shuler must like the game . . . Giving the team a rousing send-off . . . Not a bread line, but a pep meeting "chow" line . . . The Delta Sigs decorate for Homecoming . . . Sally Puckett is chosen Pep Queen.



When Winter Comes Can Spring Be Far Behind?

THE Sig Alphas build some snow men, . . . and women But what is this? The boys surely can't be playing marbles A couple of views of vine-covered Central A snow scene of the Vet Quadrangle and of Alumni Hall The rear of Ag Hall with one of Ralph Moyer's "No Parking" signs in the foreground A rear view of Memorial Union with the Cardinal Guild's new sign in electric lights on the roof and the famous Campanile all lighted up for Veishea.



BOMB BEAUTIES

PRESENTING

Miss LaVon Taylor

Miss Fern Martens

Miss Josephine Kennedy

Miss Kathryn Kimberley





MISS LAVON TAYLOR





MISS FERN MARTENS





MISS JOSEPHINE KENNEDY





MISS KATHRYN KIMBERLEY





The Bomb Beauties of 1934 were selected by that eminent Iowa artist and cartoonist, Mr. J. N. (Ding) Darling. Mr. Darling chose these four as the most beautiful of the eight selected by student vote from the girls named by the various sororities and dormitories of Iowa State.

The identity of the Bomb Beauties was first made known when they were presented to the student body at the Bomb Beauty Ball on May 5.

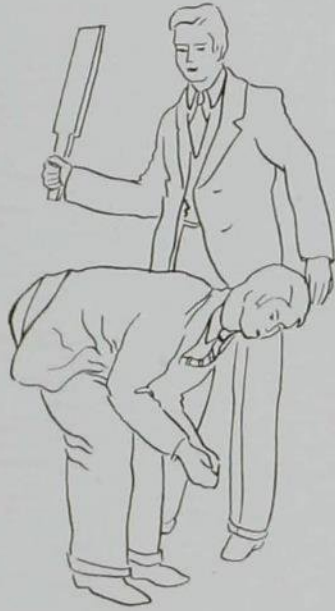

FRATERNITY





Rush week, tough on the actives
—“Hell week,” tough on the
preps—Pleasant evenings about
the fire, friendships that will last
forever—The unforgettable cere-
mony of initiation, if we could
but live up to those vows we so
solemnly took—House dances,
firesides, exchanges, Monday
night chapter meetings—they’re
all part of FRATERNITY



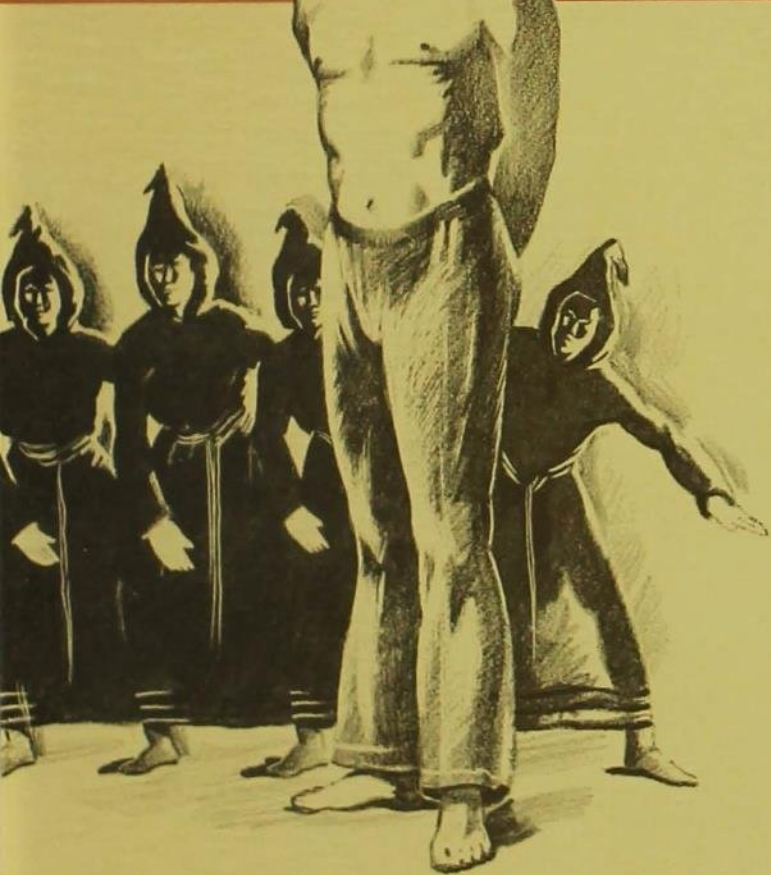
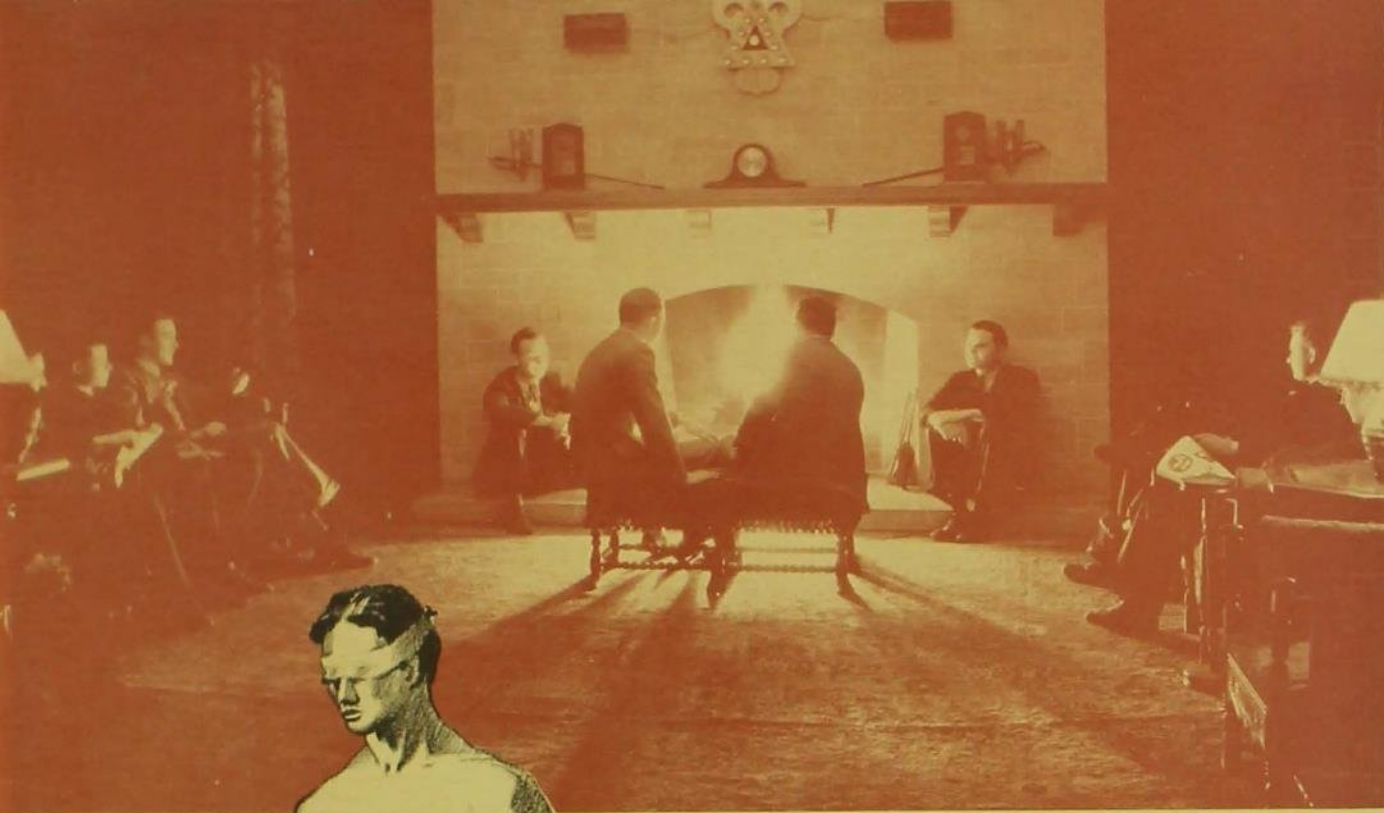

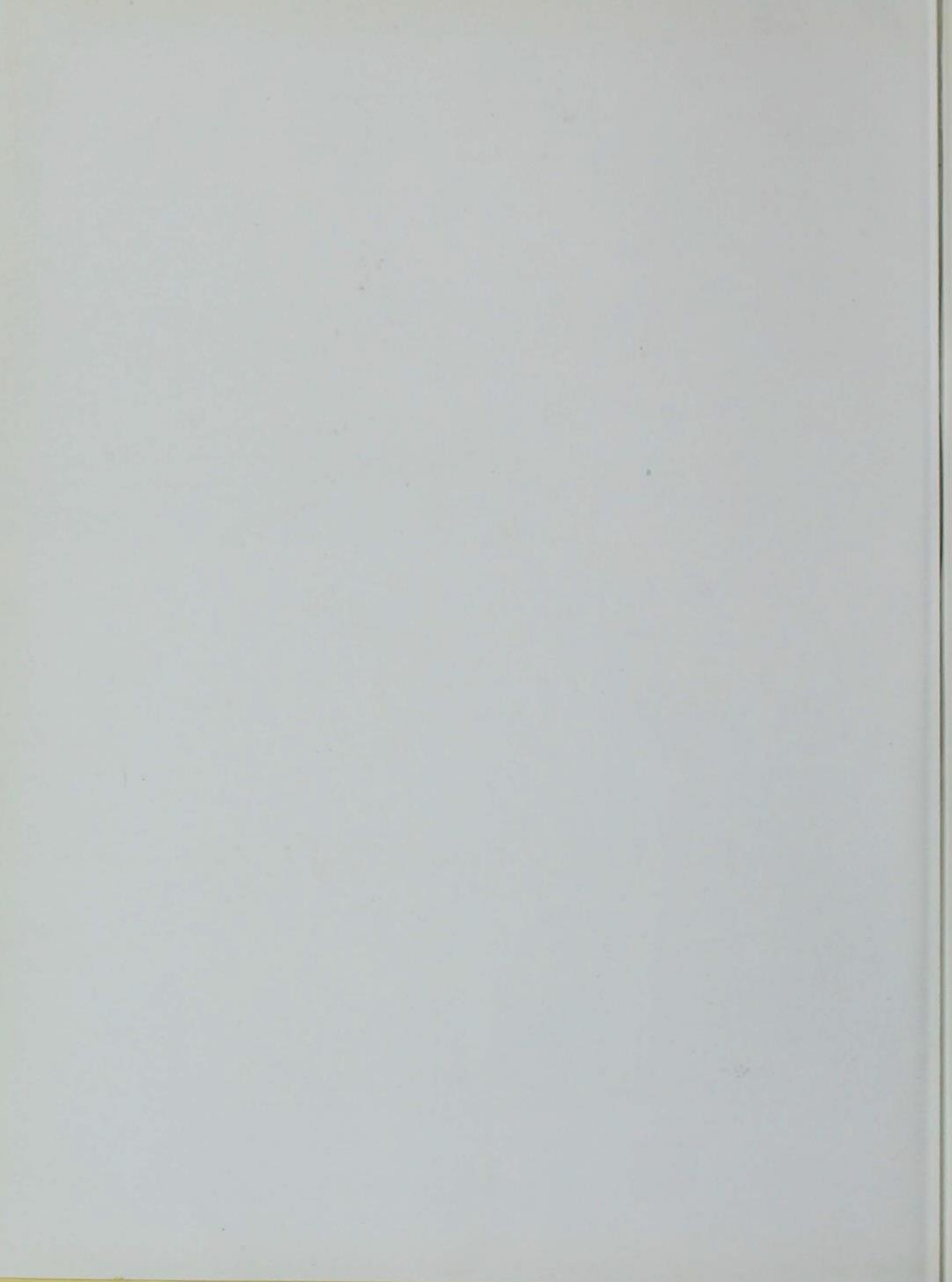

WOMEN'S PAN-HELLENIC ASSOCIATION

THE new plan of deferred rushing, adopted last year, was improved this year by the Women's Pan-Hellenic Association.

A definite stand was taken which eliminates rushing a girl before her graduation from high school.

Constructive probation was a much-discussed subject with the association this year.

The annual Women's Pan-Hellenic formal dance was held April 7.



ALUMNAE

MRS. R. E. BUCHANAN.....	Alpha Delta Pi
MRS. J. EVERTS.....	Alpha Gamma Delta
MRS. F. KEREKES.....	Chi Omega
IDA MAY SHULLING.....	Delta Delta Delta
MRS. H. M. HARRIS.....	Delta Zeta
MRS. W. H. WELLHOUSE.....	Gamma Phi Beta
ALICE DAHLEN.....	Kappa Delta
MRS. F. SMITH.....	Phi Omega Pi
MARIA ROBERTS.....	Pi Beta Phi
HELEN SWINNEY.....	Sigma Kappa
HAZEL MCKIBBEN.....	Zeta Tau Alpha

ACTIVE MEMBERS

MARIAN LAGE.....	Alpha Delta Pi
MARGARET RAPP.....	Alpha Gamma Delta
GERTRUDE HIPPE.....	Chi Omega
POLLY POOR.....	Delta Delta Delta
EILA BROOKS.....	Delta Zeta
VIRGINIA GARRERSON.....	Gamma Phi Beta
EVELYN COVAULT.....	Kappa Delta
RUTH McELIMNEY.....	Phi Omega Pi
ROSEMARY WELDEN.....	Pi Beta Phi
ETHEL WALTZ.....	Sigma Kappa
MARIAN CRAIN.....	Zeta Tau Alpha



OFFICERS

EVELYN COVAULT
President

MARIAN LAGE
Secretary-Treasurer



McElimney Lage Carberson Hippe Welden
Poor Crain Covault Walts Brooks Rapp

INTERFRATERNITY COUNCIL

OFFICERS

HOLLIS HILSTROM *President*
 HARRY BROWN *Vice-President*
 DWIGHT EATON *Secretary-Treasurer*

FACULTY ADVISORS

W. E. BARRON
 M. D. HELSER



EVEN YEAR GROUP

BRUNO JOHANNSSON *Alpha Chi Rho*
 HOLLIS HILSTROM *Alpha Sigma Phi*
 DWIGHT EATON *Alpha Tau Omega*
 LYLE CRESSEY *Delta Chi*
 HARRY LOUK *Delta Tau Delta*
 GLENN COOPER *Kappa Sigma*
 ROBERT HAWLEY *Phi Delta Theta*
 CHESTER TUCKER *Phi Sigma Kappa*
 CHARLES TABOR *Sigma Alpha Epsilon*
 EARL GAYLORD *Sigma Chi*
 JACK BEYER *Sigma Nu*
 STANLEY BAKER *Sigma Pi*
 HARRY BROWN *Theta Chi*
 JOHN MYERS *Theta Delta Chi*
 ARTHUR SCHEERER *Theta Xi*
 HARRY CARLSON *Theta Nu Epsilon*



Tucker Beyer Davidson Rice Cooper Johannsson
 Baker Tabor Carlson Hilstrom Louk Gaylord Eaton

INTERFRATERNITY COUNCIL

A FRATERNITY HANDBOOK, edited, published and circulated by the Interfraternity Council, will familiarize men with fraternities before coming to college and will suggest to them the advisability of affiliation. The council has endeavored to make rushing rules simple but effective, and fair to all houses.

At its bi-monthly meetings fraternity problems are discussed and projects for the mutual benefit of the various fraternities are sponsored.

The Men's Pan-Hellenic Ball, put on by the council, was held March 3.



ODD YEAR GROUP

LAMOIN HULL	<i>Adelante</i>
HAROLD TIMM	<i>Alpha Gamma Rho</i>
ROSS RECTOR	<i>Beta Theta Pi</i>
CHARLES ELLIS	<i>Chi Phi</i>
BRUCE PRICE	<i>Delta Sigma Phi</i>
JOHN STAPLETON	<i>Delta Upsilon</i>
ALFRED KARLSON	<i>Farm House</i>
EARL SWANSON	<i>Lambda Chi Alpha</i>
TERRELL MILLER	<i>Phi Gamma Delta</i>
GEORGE SPELLMIRE	<i>Phi Kappa</i>
JOHN VAN DYKE	<i>Phi Kappa Psi</i>
GRAHAM GODBY	<i>Phi Kappa Tau</i>
THOMAS SCOTT	<i>Pi Kappa Alpha</i>
JOHN COWAN	<i>Pi Kappa Phi</i>
DONALD JONES	<i>Sigma Phi Epsilon</i>
ARTHUR DAVIDSON	<i>Tau Kappa Epsilon</i>



Spellmire Hull Van Dyke Scheerer Godby Timm
Price Scott Rector Stapleton Karlson Cressey

WOMEN'S SOCIAL COUNCIL

IN COOPERATION with the men's social council the women's council has sponsored tag dances, Cyclone Twisters—those regular Wednesday afternoon dances—and the Friday night student entertainments, Campus Varieties. Profits made from the Varieties are contributed to the fund for purchasing a new stage-curtain for Great Hall.



COUNCIL MEMBERS

ALICE ANDERSON
ELEANOR APPLE
MARTHA BRANDT
VIRGINIA BRAYER
BETTY CARLSON
MARJORIE CHRISTENSEN

RUTH FERRITOR
MILDRED GEARHART
FLORENCE KLOEK
PAULINE LANZ
HELEN OSNESS

ALBERTA OWENS
EDITH PRATT
ZETTA RITTGERS
PAULINE WATSON
BERNICE WHITACRE
KATHRYN WORMLEY



OFFICERS

VIRGINIA BRAYER
President

ALBERTA OWENS
Secretary



FACULTY ADVISOR

MRS. IZA MERCHANT



Gearhart Wormley Pratt Osness
Christensen Whitacre Brandt Carlson Lanz
Ferritor Kloek Anderson Brayer Owens Apple Watson

FRATERNITY SOCIAL COUNCIL

LESSONS in culture, how to behave at formal dinners and how to play, have been studied by the Fraternity Social Council in joint meetings with the Women's Social Council.

This Council has also had a part in sponsoring Campus Varieties, Cyclone Twisters and social dancing classes.



WILLIAM FORSTER	<i>Adelante</i>
EDGAR TIMM	<i>Alpha Gamma Rho</i>
GEORGE GOELZ	<i>Alpha Chi Eho</i>
JOHN BURKETT	<i>Alpha Chi Sigma</i>
EARL WALKER	<i>Alpha Sigma Phi</i>
PYRDITH OWEN	<i>American Commons Club</i>
JOHN SANDHAM	<i>Alpha Tau Omega</i>
DONALD KNIGHT	<i>Beta Theta Pi</i>
DONALD DODGE	<i>Chi Phi</i>
ROLAND TESENE	<i>Delta Chi</i>
BRUCE PRICE	<i>Delta Sigma Phi</i>
GEORGE ADAMSON	<i>Delta Tau Delta</i>
HARLOW McCONAUGHEY	<i>Delta Upsilon</i>
ELVIN MILLER	<i>Farm House</i>
FRED KRASCHEL	<i>Kappa Sigma</i>
JAMES MCBRIDE	<i>Lambda Chi Alpha</i>
WALTER ROSENE	<i>Phi Delta Theta</i>
TERRELL MILLER	<i>Phi Gamma Delta</i>
HAROLD MILLER	<i>Phi Kappa</i>
GEORGE FROST	<i>Phi Kappa Psi</i>
ELMER SCHROEDER	<i>Phi Kappa Tau</i>
JAY JOHNSON	<i>Phi Sigma Kappa</i>
TOM SCOTT	<i>Pi Kappa Alpha</i>
GORDON SCHULTZ	<i>Pi Kappa Phi</i>
NORMAN WAY	<i>Sigma Alpha Epsilon</i>
CHARLES FORD	<i>Sigma Chi</i>
JACK DUNHAM	<i>Sigma Phi Epsilon</i>
BURLE LATON	<i>Sigma Pi</i>
ARNOLD FINNERN	<i>Sigma Nu</i>
CHARLES CLAYTON	<i>Tau Kappa Epsilon</i>
BOYD CHILDS	<i>Theta Chi</i>
DAVID ARMSTRONG	<i>Theta Delta Chi</i>
HOWARD DODGE	<i>Theta Nu Epsilon</i>
RUSSELL JOHNSON	<i>Theta Xi</i>



OFFICERS

CHARLES FORD
President

CHARLES CLAYTON
Secretary



Rosene Way Timm Cameron Owen Dodge Finnern
Teseene Walker Childs Miller McConnaughey Johnson Frost
Sandham Dunham Forster Ford Cutler Miller Goetz Schroeder



A D E L A N T E



*Adelante Chapter
Established 1907*



MEMBERS IN FACULTY

R. BERESFORD	G. W. GODFREY	L. J. MURPHY
M. H. BROWN	J. J. HINRICHSEN	M. PECK
C. S. DORCHESTER	E. R. MCKEE	L. ROSEBROOK
B. J. FIRKINS	E. G. MCKIBBEN	A. G. WOOLFRIES
	H. B. MILLS	

GRADUATE MEMBERS

RICHARD BRUINS	DONALD NEEDHAM
----------------	----------------

ACTIVE MEMBERS

Seniors

WILLIAM BASSETT	CLAUDE LOWE	HAROLD RADKE
HUBERT CURTIS	OREN MCCOY	WALTER ROLLMAN
RAY HAGIE	HAROLD O'CONNELL	CHESTER SMITH

Juniors

MERRILL BASON	LAMOIN HULL
WILLIAM FORSTER	JOHN MITCHELL

Sophomores

ROBERT BERESFORD	HUGH HULL
------------------	-----------

Pledges

JAMES BRANDT	CLARENCE HODGES	RUSSELL LAUDERDALE
RALPH FELKER	DAVID JAMESON	DAN McARTHUR
HAROLD GRAHAM	MAURICE JOHNSON	NOLTA PERLEY
MAURICE HITCHINGS		LESTER WADDINGTON



Peck Jameson Beresford Graham Brandt Lauderdale
 Hodges Hitchings Godfrey Bason Rosebrook McArthur Mills
 Brown Hutton Johnson Needham McKee Peley O'Connell Waddington
 Firkins Murphy Bruins H. Hull Lowe McKibben Bassett Smith Mitchell
 Curtis Forster Rollman Hagie McCoy L. Hull Felker Radke



ALPHA CHI RHO



Founded 1895, Trinity College
Phi Tau Chapter established 1932
20 Chapters



MEMBERS IN FACULTY

E. F. GOSS	R. WINFREY
W. F. LA GRANGE	W. WRIGHT
H. R. MELDRUM	
G. M. PETERSEN	

ACTIVE MEMBERS

Seniors

EDWARD HARMMEYER	GEORGE PETERSON
GILBERT JENSEN	PAUL WETZEL
BRUNO JOHANNSEN	
WILLIAM MURRAY	
GEORGE PETERS	

Junior

DONALD ANDERSON

Sophomores

GEORGE GOELZ	KENNETH KITTINGER
--------------	-------------------

Pledges

ARNOLD BIDNE	RICHARD STRACHOTA
ERNEST BURKE	NORRIS SWANSON
ROLAND CARTENSON	CLIFFORD THOMSEN
STANTON CHRISTIE	
CLIFFORD COLIN	
WILLIAM PETERSON	



Wetzel W. Peterson Anderson Swanson Bidne Thomsen
Burke Jensen Strachota Goelz Johannsen Peters Christie
Kittinger Harmeyer Blom Winfrey Colin G. Peterson



ALPHA GAMMA RHO



Founded 1904, Ohio State University
 Eta Chapter established 1914
 32 Chapters



MEMBERS IN FACULTY

R. C. BENTLEY	H. D. HUMPHREY	W. G. MURRAY
F. G. CLARK	F. JOHNSON	O. A. OLSON
B. CONVERSE	W. G. KIRK	F. B. PADDOCK
P. CROMER	C. W. McDONALD	J. L. ROBINSON
J. C. ELDRIDGE	N. D. MORGAN	G. S. SHEPHERD
F. FERGUSON	M. MORTENSEN	E. N. SHULTZ
E. N. HANSEN	H. C. MURPHY	J. H. STEWART
M. D. HELSER		S. H. THOMPSON

GRADUATE MEMBERS

ELMER FRAHM	PROCTOR GULL	FLAVEL PERRY
	HENRY LONG	

ACTIVE MEMBERS

Seniors

FRANK BOUSKA	LESTER JUSTICE	STANLEY SIMPSON
HILTON BOYNTON	LESTER PROCTOR	GORDON STRAYER
PRICE GRIEVE		MARTIN WEISS

Juniors

WALLACE BROWN	HERBERT JONES	GERALD SWAN
AUGUST BUHR	WILBUR LATHAM	HAROLD TIMM
BEECHER CLOUGH	MARVIN LIND	WAYNE TYLER
DONALD DILWORTH	FRANKLIN NOLTE	WILBUR WINTER
DUANE ELY	THOMAS SCOTT	CARL YOUNGDALE

Sophomores

LEROY CATION	ALLAN HAUKOM	WILLARD LATHAM
HOWARD HADLEY	RUSSELL IVES	REX PARKER
GROVER HAHN		EDGAR TIMM

Pledges

MERRILL ANDERSON	GLEASON DISER	MARION LANGHAM
RAYMOND ANDERSON	VICTOR HANSON	JAY PARTRIDGE
LAWRENCE ARNOLD	GUY HENDERSON	HERBERT RITTOERS
HAROLD BIRNEY	HAROLD HOFSTRAND	PAUL SAUERBRY
VERALD BROWN	GLEN IVES	DONALD VAN EVERA
ROBERT BLACK	DON KRUSE	KENNETH VILMONT
MORRIS CHRISTY	DERALD LANGHAM	GORDON WALTER
LYLE CRISMAN		MAX ZELLE



Grieve Timm Henderson Vilmont Nolte Scott Ely Lind
 Haukom Wilbur Latham Simpson Hahn Tyler Diser Justice Buhr Willard Latham
 Bouska Birney W. Brown D. Langham Norgardt Youngdale Winter Cation Jones
 Sauerbry Hofstrand Humphrey Shepherd Bentley Hansen Long Johnston Kirk Swan
 Stewart Dilworth Weiss H. Timm Strayer Boynton Clough Ives Parker



ALPHA SIGMA PHI



Founded 1845, Yale University
Phi Chapter established 1920
32 Chapters



MEMBERS IN FACULTY

F. J. ARNOLD
O. H. AUSE
A. G. BLACK

W. H. CARTER
S. M. DIETZ
G. E. FELTON
G. M. FULLER

T. J. MANEY
J. S. QUIST
W. H. STACY

ACTIVE MEMBERS

Seniors

MERLIN GOEBEL
RUSSELL HAVILAND
HOLLIS HILSTROM

EDGAR JEFFRIES
VICTOR JONES
KENNETH LEECH

NORMAN RASMUSSEN
ELLWOOD SANFORD
EARL WALKER

Juniors

BRUCE BUNDY

RICHARD SIDWELL

ARNOLD WINEGAR

Sophomore

EVERETT WITTE

Pledges

HARLAN ANDERSON
FRED BATELL
HEX BECKER
WAYNE BOHAN

NORRIS FRANTZ
FRANCIS HOAG
CECIL JONES

LAWRENCE JULIUS
FRANK MEDD
WILLIAM MINERT
GEORGE PARAS



Hoag Walker Felton Witte Bundy
Anderson Frantz Aulse Julius Battell V. Jones
Paras Medd Rasmussen Leech Winegar Minert
Carter Sanford Becker Hilstrom Jeffries Haviland Sidwell



ALPHA TAU OMEGA



Founded 1865, Virginia Military Institute
Gamma Upsilon Chapter established 1908
95 Chapters



MEMBERS IN FACULTY

G. N. DAVIS
W. M. DUNAGAN
W. J. HENDERSON

T. L. MANNING
I. E. MELHUS
HUGO OTOPALIK

H. O. SMITH
R. M. VIFQUAIN
B. A. WHISLER

GRADUATE MEMBER

DAN M. HAYES

ACTIVE MEMBERS

Seniors

EDMUND ARCHER
JOHN CRISMAN
DWIGHT EATON
DONALD GLEAVES

BAYARD HOLTZ
MEREDITH JOHNSON
HAROLD LAVELY

RAWLINS PERKINS
KEITH QUEAL
HARVEY SEXAUER
JOHN WHITLOCK

Juniors

HARRY ANKENEY
ALFRED BOWMAN
ELMORE HOFF

WALTER MARRIOTT
PAUL RASH

RAY RICH
EDWIN SMITH
FRANK STATLER

Sophomores

KENNETH COMPTON
LORING HUNZIKER

MAX PETERSON
ROBERT ROOT

JOHN SANDHAM

Pledges

KNAPP BOONE
GEORGE GOOCH
WILLIAM HARRISON
HENRY HOFF
BASIL HUNTER

WILLIAM JONES
CHARLES KING
RICHARD MARR
EDWARD SCHAFROTH

ROLLIN SHULER
LEONARD SEIDELL
ROBERT WHITMORE
ROBERT WILKES
HARLAN WILSON



King Ankeney Johnson Compton Queal Schafroth Crisman
Holtz Bowman Peterson Boone Hunter Seidell Sexauer Whitmore
Schuler H. Hoff Wilkes Smith Archer Hunziker E. Hoff
Jones Gooch Eaton Lavelly Whitlock Perkins Root Sandham





CHI OMEGA



Founded 1895, Fayetteville
 Eta Beta Chapter established 1922
 88 Chapters



MEMBERS IN FACULTY

MARY KIRKPATRICK	LORRAINE SANDSTROM
MARY LYLE	FREDERICA SHATTUCK

ACTIVE MEMBERS

Seniors

THELMA AUSTIN	WILMA GEORG	FRANCES POPE
MARJORIE BRENNEMAN	MARTHA GLISSMAN	FLORENDA SCHON
WINIFRED CRARY	GETRUDE HIPPE	LA'VON TAYLOR
EVELYN ERWIN	FLORENCE KLOEK	VERA TIEDE
	LEONA LUNDGREN	

Juniors

MAXINE ALLAN	ELIZABETH DANIEL	FERN MARTENS
DOROTHY BELDT	LILLIAN FEUCHT	ISABEL MARCH
NEVA CAREY	KATHERINE GRIFFITH	MONICA POSAKONY
MARCIA DANCEY	ELLEN DALE HARTER	JEANNE ST. PIERRE
	BETTY KOBER	

Sophomores

CAROL CRITZMAN	BETSY MCCALL
MARGARET HARTER	JEANNETTE RICHARDSON

Pledges

MARY BAXTER	DORIS HERON	MARY JANE MCRAITH
MARTHA BRANDT	MIRIAM HAU	ESTHER NELSON
GENEVA FABER	MARIAN KING	LUELLA OSBORN
JOY FORBES	VIRGINIA KIRSTEIN	EILEEN ROLLINS
MARY GAIL FORMAN	MAXIMA MCCLAY	BETTY ROBERTSON
HARRIET GARFIELD	ELEANOR MCQUILKEN	MARJORY SIMMONS



Kober Brennehan Austin Georg Critzman Daniel Kloek
 Glissman March E. Harter McCall Dancy St. Pierre Beldt Griffith
 Crary Schon Feucht Martens Hippe Allan Richardson M. Harter Taylor





DELTA CHI



Founded 1890, Cornell University
Iowa State Chapter established 1923
38 Chapters



MEMBERS IN FACULTY

R. W. BRECKENRIDGE H. M. HAMLIN

GRADUATE MEMBERS

ROBERT BURTNER WESLEY SEYMOUR

ACTIVE MEMBERS

Seniors

LYLE CRESSEY	MILES McCORKLE	JACK SHEA
KENNETH HAGAN	JOHN MYHRE	FRANK SHERIDAN

Juniors

NOEL CAMPBELL	PAUL NISSEN	DALE SKYLLINGSTAD
GEORGE EVELETH	ROY RESSEGUIE	ROLAND TESENE
HOWARD HARLAN	ALBERT SAILER	STANLEY WHIPPLE
	GERALD SEAMAN	

Sophomores

KENNETH FAIR	GERALD GRAVES	ALEXANDER SAMPSON
MERLE GARBER	PAUL MALAND	ALBERT SPEAKE
	JAMES ROBERTS	

Pledges

ROBERT ANDERSON	ALVIN CHRISTENSEN	CLIFFORD SCHLESSELMAN
DONALD BAXTER	GORDON CLOUGH	EARL SODERSTROM
CHARLES BENDER	HENRY HALE	WILLIAM TENNANT
EDWARD BETLACK	FREDERICK MILLER	WALTER WANOUS
LEO BODENSTEINER	MERLE QUIRK	LLOYD WHITHAM



Christensen Sheridan Kirkpatrick Fair Miller Roberts Clough
Bender Anderson Eveleth Bodensteiner Hagan Tesene Campbell Harlan
Whitham Speake Syllingstad Schlesselman Tennant Betlack Wanous Graves
Seaman Garber Soderstrom Whipple Cressey Nissen Hale Sailer
Baxter Maland Resseguié Shea Mrs. Schwendener Breckenridge Hamlin Myhre Sampson



DELTA DELTA DELTA



Founded 1888, Boston University
 Omega Delta Chapter established 1889
 84 Chapters



MEMBERS IN FACULTY

ANNA HENDERSON MRS. HENRY NESS
 MRS. JOHN HOPKINS IDA M. SHILLING

GRADUATE MEMBER

JEAN BEYER

ACTIVE MEMBERS

Seniors

BETTY CARLSON	VIRGINIA JOHNSTON	MARGARET POOR
ELIZABETH COLBY	MABLE LAURENCE	MARY POOR
MARGUERITE HARTLEY	HARRIET NELSEN	JARALDINE SHULER
RUTH HELSELL	PHYLLIS PHILLIPS	MARCELLA SPROLE
MARGARET JOHNSON		BLANCHE SWANSON

Juniors

JEANNETTE HYDEKMAN	NANCY MANNING	MIRIAM MILLER
HILDE KRONSAE	RUTH McLAUGHLIN	DOROTHY NELSON

Sophomores

MARY JANE CROWLEY	LOIS LILLY	HAZEL MOORE
JEAN EDWARDS	VERNA LOCKE	HELEN NYWEIDE
JEANNETTE EDWARDS	CLARA MANN	DOROTHY PALMER
MARGUERITE LEE		PHYLLIS SNYDER

Pledges

JAYNE ANDERSON	RAMONA JESSEN	ISABELLA PETERSON
JANE BAUM	JANET JONES	MARY E. PRATHER
FRANCES CARPENTER	ALICE LIEBERMAN	MARION REINKE
DOROTHY EVANS	ARDETH LUTTHLEY	NAOMI RUBY
MARGARET HADLEY	MARY MCGILVREY	ALICE RUPE
RUTH HUSON	LOUISE MERRIMAN	VERONICA TRACEY
	VIRGINIA PARSONS	



Crowley Colby Manning Kronsage Palmer Locke Sprole
 McLaughlin Lee Swanson Laurence Hartley Johnston Nelson Miller
 Jean Edwards Phillips Carlson Mary Poor Margaret Poor Shuler Nyweide Lilly Jeannette Edwards





DELTA SIGMA PHI



Founded 1899, College of the City of New York
Beta Alpha Chapter established 1927
43 Chapters



MEMBERS IN FACULTY

L. R. COMBS
V. S. PETERSON

R. E. WAKELEY

K. R. WALLACE
O. G. WOODY

GRADUATE MEMBER

ROBERT MCCREADY

ACTIVE MEMBERS

Seniors

LELAND BENZ
CARL BURLING
JOHN HUBBARD

EWING JONES
JOHN KLINGEBIEL

KERMIT KOBER
RICHARD POOLMAN
GEORGE STOUGHTON

Juniors

JAMES HOGREFE

CLARENCE LOWRY

BRUCE PRICE

Sophomores

LENNERD JACOBSEN

Pledges

FRANKLIN BERRY
AUSTIN JOHNSON
ALBERT KLINGEBIEL

ARTHUR NEELY
MORRIS PATERSON

CHARLES PULLEN
GARLAND PYLE
VERNE WILSON



Jacobsen Price Hogrefe Benz Klingebiel Wakeley Poolman
McCready Johnson Woody Wilson Neely Wallace
Kober Paterson Jones Stoughton Burling Lowry Hubbard



DELTA TAU DELTA



Founded 1859, Bethany College
Gamma Pi Chapter established 1875
75 Chapters

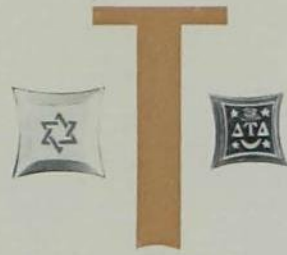

MEMBERS IN FACULTY

L. W. ARTHUR
C. H. BROWN

C. F. CURTISS
H. E. PRIDE

A. N. SCHANCHE
M. G. SPANGLER

GRADUATE MEMBER

WALTER FRASER

ACTIVE MEMBERS

Seniors

CLAUDE DRAKE
FARLEY FERGUSON
CHARLES FLACK

EVERETT GAROUTTE
HARRY LOUK

ELYOT SCOTT
WALTER STARY
EDWIN TUTTLE

Juniors

GEORGE ADAMSON

WILLIAM PEARL

WILLIAM CLIFF

Sophomores

MILTON CARLSON

HARRY HEDDENS

JACK DRAKE

Pledges

JOE DUNHAM
BARTON FITZGERALD

JOHN KENNEDY
NORMAN PATTERSON
ORVILLE PAULSON

MAYO SCOTT
HOWARD SHELLY



Shelly Heddens Cliff Tuttle Pride Ferguson Heymann
Fraser Adamson Stary FitzGerald Patterson Paulson Kennedy
M. Scott Flack Schanche Louk Drake Garoutte E. Scott

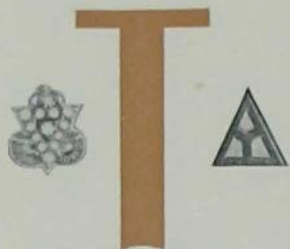

DELTA UPSILON



*Founded 1834, Williams College
Iowa State Chapter established 1913
58 Chapters*



MEMBERS IN FACULTY

P. E. BROWN	A. H. FULLER	F. D. PAINE
J. H. BUCHANAN	M. T. JENKINS	J. B. PETERSON
R. E. BUCHANAN	H. H. KILDER	R. VOGGENTHALER

GRADUATE MEMBERS

CHARLES CHAPPEL	JOHN GORHAM
MARVIN SANDSTROM	

ACTIVE MEMBERS

Seniors

CHESTER ANDERSON	ROBERT BEATTY	WILLARD FREED
ROBERT R. ANDERSON	FRANCIS BURNS	HOWARD SCHILTZ
	DWIGHT DERRICK	

Juniors

GEORGE KNOSTMAN	DONALD K. THEOPHILUS
-----------------	----------------------

Sophomores

JOHN STAPLETON

Pledges

JOHN BARROWMAN	HARRISON JOHNSON	EUGENE PEAK
WAYNE BIKLEN	JOHN KERRIGAN	LEO SCHMID
CHARLES CLARK	CHARLES KLEVER	ALFRED STAHL
GALE COWAN	GILBERT LUIRS	ELBERT THOMAS
PHILLIP FISHER	CHARLES MARSH	BURTON THOMSON
HOWARD GEISLER	FRANKLIN NEAL	MERTON WILLIAMS
PAUL HUNTER		LAWRENCE ZEVITZ



Stahl Johnson Neal Kerrigan Barrowman Tillapaugh
 Marsh Zevitz Biklen Schmid Cowan Peak Geisler Fisher
 Freed Anderson Thomas Knostman Beatty Stapleton Derrick Clark Gorham



DELTA ZETA



Founded 1902, Miami University
Beta Kappa Chapter established 1931
59 Chapters



MEMBERS IN FACULTY

CLARA BLANK	ELIZABETH PETERSON
FLORENCE FORBES	JEANETTE ROSS
MARGUERITE WHERRY	



ACTIVE MEMBERS

Seniors

MARY BOLT	ERMA IMBODEN	ALBERTA OWENS
EILA BROOKS	MARGARET KINDSCHI	BLANCHE ROSA
BERNADINE FULLERTON	MAXINE MERRICK	MARIE TAVENER

Juniors

MYRTLE ANDERSON	MIRIAM KNUDSON
EDNA MUNDT	

Sophomores

RUTH WHITING	ALICE WORTMAN
--------------	---------------

Pledges

IRENE ADAMSON	MARIAM MASON
HELEN ANDERSON	MARGARET POTTER



	Bolt	Rosa	Whiting			
	Ross	Owens	Fullerton	Mundt		
Imboden	Kindschi	Merrick	Brooks	Tavener	Anderson	



FARMHOUSE



Founded 1905, University of Missouri
Iowa Chapter established 1927
7 Chapters



MEMBERS IN FACULTY

D. F. BREAZEALE	J. C. HOLBERT	H. W. RICHEY
W. F. BUCHHOLTZ	W. V. LAMBERT	W. F. WATKINS
N. E. FABRICIUS	ALBERT MIGHÉLL	H. L. WILCOE

GRADUATE MEMBERS

FLOYD ANDRE	TELFORD WORKMAN
CHARLES HENDERSON	

ACTIVE MEMBERS

Seniors

HILTON BRIGGS	IRVIN EDWARDS	JAMES HILLIER
EVERETT CHAPMAN	LEROY GARDNER	GEORGE MERKEL
HERMAN CHRISTIE	MAURICE HEATH	RUSSELL PLAGER
CARL DUNCAN	RICHARD HENEGAR	DONALD SAVAGE
	CARL HERTZ	

Juniors

HORACE CHENEY	JOHN GLEASON	HERBERT LENZ
JACK COWEN	ALFRED KARLSON	JOHN RIGGS
LEWIS DYKSTRA		CECIL ROOKS

Sophomores

BURLIN HAMER	ELVIN MILLER	JOHN TAYLOR
WILLIAM MCCONNELL	LAWRENCE PEASE	MERRILL WARREN
CARL MEDIN	BAYARD SCOTT	LEON WIEGMAN
KENNETH MEDIN	HAROLD SHERMAN	GEORGE WILHELM

Pledges

HARLEY BASTIAN	CLARENCE KINKOR	LESTER SOUKUP
JOHN BECKETT	ROBERT LICHTY	ROBERT H. SPRY
GERALD ENGELMAN	PAUL MILLER	PAUL VANCE
	ALLEN PACKER	



Savage Hertz Cheney Cowen Henderson Plager Dykstra Riggs Wilhelm Wilco
Beckett E. Miller Pease Heath Kinkor Lenz Watkins Wiegman Karlson Chapman
Spry Bastian Vance Hamer Packer Dunnean McConnell Gleason Hillier
C. Medin K. Medin Engelman Warren Taylor Briggs Sherman Scott Workman P. Miller Mighell
Edwards Lichty Breazeale Merkel Christie Mrs. Pepper Holbert Rooks Henegar Gardner



GAMMA PHI BETA



Founded 1874, Syracuse University
 Omega Chapter established 1918
 45 Chapters



MEMBERS IN FACULTY

MADGE HILL WINIFRED TILDEN

GRADUATE MEMBERS

DOROTHEA KNOCKEL GERTRUDE SHELL
 BETH McLEAN ANAFRED STEPHENSON

ACTIVE MEMBERS

Seniors

ELEANOR APPLE	NORMA KINQUIST	ANNA MAY SOKOL
GRETTCHEN DUNCAN	ALICE LARSON	KATHRYN SOTH
VIRGINIA GARRBERSON	DOROTHY McCRORY	MARGARET STEWART
RUTH HAWLEY	RUTH MELLEM	KATHLEEN STREATER
REGINA KILDEE	ELVAVERNIE SCHACK	EDITH WHITEHEAD

Juniors

VIRGINIA BRAYER	WINIFRED McBEATH	VIRGINIA TERRILL
GENEVA ENGELMANN	DOROTHY McCARTNEY	JEANE THOMPSON
MARGARET EYVARD	MARIE MONSON	BERNICE UMLANDT
RUTH FEROE	CATHERINE MORRIS	HARRIET WILSON
BARBARA HERRHE		MARIAN WILTON

Sophomores

BARBARA APPLE	ELIZABETH LUKERMANN	HELEN PALLAS
MARY BURTON	LOUISE LYMAN	MARGARET QUAIFE
VIOLA EDGINGTON	MARTHA MILLER	ELEANOR RICHIE
MARY GILLESPIE		ANNE SHEUMAKER

Pledges

IONE ALLEMAN	BLANCH GIMER	WINIFRED MOORE
JANE AYRES	JANE GOODWIN	DOROTHY NORDBERG
BEVERLY BEATY	DOROTHY HALEY	IRMA PAUL
EVELYN BERGSTROM	RUTH HENDRIX	BOBETTE RAMSAY
JUNE BEVERLY	MAURINE HOBKIRK	VIRGINIA SCHUTTER
MARY FRANCES BREWER	GENEVA HOCUM	JOAN SCHWARZ
JEANNETTE ELWOOD	HELEN HOLLOWELL	JUNE STAMAN
BLANCHE FASOLD	VERA JOYCE HORSWELL	WILMA WANER
JEANNETTE GILLILAND	FERNE KARNS	CATHERINE WARMACK



Evvard Richie Wilton Duncan Kildee Sheumaker Monson
 Larson McBeath Stewart Wilson Kinquist Morris Miller Thompson
 SOTH B. Apple Engelmann Lukermann Lyman Edgington Mellem E. Apple Quaiife
 Feroe Gillespie McCrory Whitehead Garberson Brayer Streater Sokol Davis Schack





KAPPA DELTA



Founded 1897, Virginia State Normal
Sigma Sigma Chapter established 1908
73 Chapters



MEMBERS IN FACULTY

IVA BRANDT
GRACE CAMPBELL
ALICE DAHLEN

GERTRUDE HERR
JOHANNA KIRKMAN
IZA MERCHANT

LOLA RICE
MARGARET STANTON
MARIE STEPHENS

GRADUATE MEMBERS

DOROTHY BURNETT
MAY HARLAND

GLADYS McVAY

JEAN MILLER
VIOLA SYKES

ACTIVE MEMBERS

Seniors

KATHERINE ANDERSON
ANN CHENOWETH
EVELYN COVAULT
DORISDEAN DRAPER

BEATRICE FERGUSON
MARJORIE GOODRICH
KATHRYN KIMBERLEY
VIRGINIA LARMER
AWANDA LARSON

FLORENCE MILLER
JOSEPHINE SCHMEISER
BERNICE WHITACRE
DOROTHY WILLARD

Juniors

HARRIET BAIRD
SARAH BOUSKA
RHODA CRAFT

CORALIE GREEN
HENRIETTA HOHBERGER

MARY EDITH JACOBS
BETTY MELCHER
MARY MARGARET REID

Sophomores

ELAINE BROWN
MARJORIE DUNLAP

LOUISE HARRISON
JEANETTE McDOWELL

HARRIET OLSON
MARGARET WHITE

Pledges

KARLYNE ANSPACH
PAULINE BLACKSTONE
ELIZABETH BRANN
MARJORIE BUTLER
MAXINE CALLENDER
AMY CHRISTENSON
GRACE CUNNINGHAM
DOROTHY DIXSON

GRAYCE DIXSON
SABRA HUGHES
PAULINE ILER
LUCILLE KILGORE
FRANCES MILLER
MARIAN McMASTER
WANDA NELSON

LA VOLA O'NEILL
WILMA RAYNOR
LUCILE REIMERS
MARGARET RUSSELL
HELEN SCHULTE
CAROL SMITH
LORNA TOGSTAD
MARY L. WILLIAMS



Bouska White Chenoweth Larson Olson Kimberley Larmer
Brown Hohberger Willard Whitacre Melcher Harrison McDowell Draper
Anderson Ferguson Baird Craft Mrs. Jassman Covault Schmeiser Miller



KAPPA SIGMA



Founded 1869, University of Virginia
Gamma Alpha Chapter established 1903
108 Chapters



MEMBERS IN FACULTY

A. E. BRANDT	R. E. ROUDEBUSH
H. V. GASKILL	G. W. SNEDECOR
J. A. WILKINSON	

GRADUATE MEMBER

JOHN WEBER

ACTIVE MEMBERS

Seniors

CLARK CRAIGHEAD	CHARLES HARRIS	ALBAN OGDEN
GLENN COOPER	HARRY JACOBSEN	LYNN RICHARDSON
JOHN DAVIDSON	ALLEN JOBE	GERALD SCHROEDER
JAMES DUNN	BURTON JOBE	HOBART WHITMORE
HARVEY ENGELDINGER	PAUL NOLAN	JAMES WORMLEY

Juniors

ROBERT ELWOOD	CHARLES NELSON, JR.	ARTHUR STERRENBERG
GEORGE KIMBALL	STANLEY PETERSEN	RAY WILMARTH

Sophomores

JAMES BUTTERWORTH	CHARLES INSKEEP	JACK POWER
CLAYTON COOPER	SEAMAN KNAPP	LEONARD WIERN
	FRED KRASCHEL	

Pledges

SNIDER ALT	CHARLES CUTLER	CHARLES MURRAY
MAX BANZHAF	STACY FRENCH	ROBERT PRASTKA
JAMES BRADBURY	MAX GEISE	AUSTIN ROBERTS
CHARLES CLAY	DAVID HALL	WESLEY WILKES
DON COUSLAND	ROBERT HERMANN	JACK WORMLEY
	JOHN MORSINKHOFF	



Power A. Jobe C. Cooper Alt Knapp Sterrenberg Schroeder
Bradbury Dunn G. Cooper Cousland Murray Richardson Wormley
Nelson Roberts Engeldinger Butterworth Banzhaf Petersen Morsinkhoff
Hall Wilmarth Whitmore B. Jobe Nolan Wiern French Inskeep
Elwood Krascchel Davidson Jacobsen Mrs. Williams Craghead Ogden Kimball





T

A

LAMBDA CHI ALPHA



Founded 1909, Boston University
Alpha Tau Zeta Chapter established 1909
83 Chapters



MEMBERS IN FACULTY

L. G. ALLBAUGH
R. W. BORGESON
D. B. DEMERITT
L. T. NUTTY
F. E. WALSH

GRADUATE MEMBER

LEWIS SCOTT

ACTIVE MEMBERS

Seniors

MERLE BENZER
BURTON FRIAR
PHAENE HIBBS
EVERETT MORTENSON
NORMAN NELSON
RAE PROSSER
LLOYD WINGER

Juniors

RUSSELL BROWN
VERNON FERGUSON
FRED FREDRICKSON
HAROLD GRAMNESS
JAMES MCBRIDE
HARRY RODMAN
KENNETH RUGGLES
HARRY YOUNGERMAN

Sophomores

WAYNE LYON
EARL SWANSON
EDWIN MOSIER

Pledges

DARWIN ADAMS
GLENN BLAKE
JOHN BOSSHART
CARL CARMACK
LAWRENCE COSTIGAN
JOHN DARLING
CARL HESSELTINE
HILLIS HAUSER
COLIN SMITH
RICHARD WILLIAMS



Mortenson Bosshart Gramness Hauser Ferguson Fredrickson Swanson
Lyon McBride Nelson Friar Carmack Youngerman Blake
Ruggles Hesseltnie Mosier Benzer Winger Prosser Hibbs



PHI DELTA THETA



Founded 1848, Miami University
Iowa Gamma Chapter established 1913
103 Chapters



MEMBERS IN FACULTY

A. B. CAINE

F. A. FISH

GRADUATE MEMBER

LAWRENCE JONES

ACTIVE MEMBERS

Seniors

WILLIAM DRAKE
BENJAMIN EGBERT
RICHARD GREFE
RICHARD GRIFFITH

ROBERT HAWLEY
HERBERT HOWELL
WALTER ROSENE

EUGENE SHOEMAKER
HOWARD SOKOL
BERNARD STROM
HOWARD TUSTISON

Juniors

KENNETH AMES
LAUREL BLAND
MORRE BRADFORD
ROBERT DAVIS
ROBERT HARBAN

WALTER HENDRIX
RICHARD MURPHY
HARLAN PARK
CHARLES ROY

DONALD STERNBERG
CHARLES STROM
ARCHIBALD VALLIER
MARLOWE WILLIAMS
HARLE ZIMMERMAN

Sophomores

ROBERT DODDS
JOHN GRIFFITH
JOHN HARGREAVES

KENYON KNOWLES
DONALD MACDONALD

JOHN MACRAE
MACDONALD STANTON
ROBERT WILLIAMS

Pledges

DONALD ATKINSON
ROBERT BAUGE
DWIGHT BOVEY
HENRY BRONSON
ROBERT CLIFF
JOHN GARBERTSON
MERLIN LARSON

NORMAN LINDQUIST
JAMES LOONAN
MARVIN OBERG
PHILIP ORE
ROBERT PASLEY
CHARLES REYNOLDS
EUGENE ROSEBROOK

ROBERT RUSSELL
ALBERT RUTLEDGE
JOHN SMITH
CRAIG STEPHENSON
FRANK STEWART
WILLIAM STOUFER
RUSSELL WINN



Stoufer Oberg Knowles Howell Garbertson Gaines Strom Parks Dodds
M. Williams Bauge Roy Rutledge Murphy Hargreaves Vallier Hawley Grefe Sokol
Bovey Stanton J. Griffith Russell Loonan Harban Zimmerman Roseene Ebert R. Williams
Stephenson Pasley McDonald Tustison Rosebrook R. Griffith Cliff Drake Hendrix MacRae
Stewart Reynolds Bronson Winn Atkinson Sternberg Shoemaker Bradford Davis Hopkins Lindquist Bland





PHI GAMMA DELTA



Founded 1848, Washington and Jefferson College
Alpha Iota Chapter established 1907
73 Chapters



MEMBERS IN FACULTY

M. V. CHARNLEY W. H. JENNINGS
G. C. ERNST H. J. SCHMIDT

ACTIVE MEMBERS

Seniors

KENNETH BROWN CHARLES KOOSER PRESTON REED
HERBERT KANNING JOSEPH NORMAN ELWYN SPEAR

Juniors

NELSON BUELL ROBERT DUNKEL EDWIN TEACH
BALLARD CONE TERRELL MILLER JACK WELSH

Sophomores

GEORGE BEATTY BERNARD JOHNSON
CHARLES BERDO ALBERT LANTZKY
WILLIAM CAMERON GERALD VANCE

Pledges

DAVID BRANSON WILLIAM MANNS FRED PAULSON
GLENN FITCH EVERETT MILLER BENJAMIN RUEF
CHARLES KISE FLETCHER MOORE CHARLES WAGNER



E. Miller Johnson Wagner Dunkel Cameron Fitch Kise Lantzky
Manns Charnley Welsh Teach Beatty Berdo Ruef Vance
Paulson Kooser Spear T. Miller Buell Branson Brown Cone



PHI KAPPA



Founded 1889, Brown University
 XI Chapter established 1924
 26 Chapters



MEMBER IN FACULTY

G. C. DECKER

GRADUATE MEMBER

ARMAND METTLER

ACTIVE MEMBERS

Seniors

JAMES FRIEDLINE
 CLARENCE LIEB
 GLEN LISTON

GLENNON LOYD
 CHARLES MCKAY
 FRANKLIN METTLER

MICHAEL MULLIN
 MARTIN NAYLON
 GEORGE SPELLMIRE

Juniors

RICHARD DE JAEGER

HAROLD MILLER

Sophomores

EDGAR FINNELL
 LORENZ ILL

JOHN KUHL
 VINCENT MANDIA

DOMENIC MORROW

Pledges

WILFRED BERNARD
 SAMUEL CHIODO
 NAVIER COLE
 PAUL DALY
 JOHN DELAY

JOHN DEVINE
 JOSEPH FOSSELMAN
 JOHN HOFFMANN
 RALPH LILLY
 JOHN MCCANN

RAYMOND MARHEM
 JOHN MASSA
 HENRY SAMPERS
 LOUIS SONNEVILLE
 MERLIN YOUNGERS



Loyd Liston Massa Devine DeLay DeJaeger Miller
 Mullin Hoffman Lieb Sampers II Naylon
 Daly Marhem McCann Sonnevill Youngers Finnell Mandia
 Friedline Cole Lilly Fosselman Spellmire Bernard McKay Morrow

PHI KAPPA PSI



Founded 1852, Washington and Jefferson College
Iowa Beta Chapter, established 1867
52 Chapters



ACTIVE MEMBERS

Seniors

WILLIAM BLACKLEDGE WILLIAM DAY
WILLIAM VAN DYKE

Juniors

MARION EVANS SIGWORTH HULL
GEORGE FROST GORDON ROSENBERG
DIGHTON SMITH

Sophomores

FRANKLIN BOSWORTH JACK KINNARD
LAWRENCE COYLE BRUCE ROBINSON

Pledges

WILLIAM FROST LELAND ROSENBERG
KENNETH LARSON MARVIN STARK
KENNETH MCKENZIE CHARLES SWAN
DAN MALLOY
ROGER NELSON
CHESTER PONTIUS



G. Rosenberg Larson Hull Stark Swan
L. Rosenberg Pontius Day W. Frost Coyle McKenzie
Smith G. Frost Van Dyke Robinson Bosworth Blackledge



PHI KAPPA TAU



Founded 1906, Miami University
Alpha Nu Chapter established 1928
43 Chapters



MEMBERS IN FACULTY

F. E. BROWN

J. W. EICHINGER

GRADUATE MEMBER

WAYNE HIBBS

ACTIVE MEMBERS

Seniors

DONALD BELL

FRED OLDENBURG

ALBERT BRADBURY

THOMAS WALSH

WILL DAVIS

DONALD WERRING

LYLE FOX
GRAHAM GODBY

Juniors

CYRUS MARTIN

RUSSELL SAUPE

ELMER SCHROEDER

Sophomores

JOHN CATRON

KENNETH KLAUS

FRED RADAKOVICH

Pledges

CARLYLE CALDWELL

LINFRED SAUPE

PAUL CLAUSEN

GEROLD SHERWOOD

JACK GUSTAFSON

EARLE THOMAS

JAMES HELMER

WARREN THURBER

HOWARD HILL
ANDREW HORN
ROBERT HUNTER



Helmer Walsh Klaus Clausen Hunter Thomas
L. Saupe Hill R. Saupe Catron Horn Fox Sherwood
Werring Davis Hibbs Radakovitch Martin Caldwell Thurber
Bradbury Schroeder Eichinger Oldenburg Brown Bell Godby





PHI OMEGA PI



Founded 1910, University of Nebraska
 Pi Chapter established 1924
 22 Chapters



GRADUATE MEMBERS

LAURA FLYNN WANDA NILSSON

ACTIVE MEMBERS

Seniors

HALLIE BAIRD	KATHERINE KRATOSKA
MARY BUSCH	MARJORIE NESLER
DOROTHY CHRISTIANSEN	EDITH PRATT
OLGA SCHIPULL	

Juniors

RUTH McELHINNEY

Sophomores

ETHEL CONE MARGARET DUNKELBERG



Dunkelberg Kratoska Christiansen Cone McKenzie
 Busch McElhinney Mrs. Whiteside Nesler Baird Pratt



PHI SIGMA KAPPA



Founded 1873, Massachusetts State College
Gamma Deuteron Chapter established 1911
49 Chapters



MEMBERS IN FACULTY

H. J. BARRE	G. F. VEENKER
E. F. GRAFF	F. L. WHAN
L. J. GROVE	
B. W. HAMMER	

ACTIVE MEMBERS

Seniors

WILLIAM DONNAN	MURRAY WARDALL
CARL KOLL	
CHESTER TUCKER	

Juniors

WILBUR CALLISON	JAY JOHNSON
CLARENCE CRITZMAN	BURNHAM ORWIG
ROBERT FISHER	SINTON RENAUD
ROBERT HARNLY	
TOM HURT	

Sophomore

JAMES BARTON

Pledges

CLARKE BENNETT	MILTON POTTER
HOWARD CORNELIUS	MARVIN STEELE
FRANK DYKSTRA	HOWARD THOMPSON
PHILIP FATLAND	ARTHUR WAGNER
CHARLES GRUNEWALD	JOHN WILSON
JOHN GRUNEWALD	MARSHALL YOUNG

JOHN HOSTETTER
HARRY HURT
WALLACE INMAN
ROBERT MOTT
FRANK PETERSEN



Fatland Johnson Orwig Barton Dykstra Harnly Cornelius
Young H. Hurt Bennett Critzman Petersen J. Grunewald Steele
Inman C. Grunewald Thompson Wilson Wagner Mott Potter Hostetter
Callison Fisher Tucker Barre Donnau Wardall T. Hurt

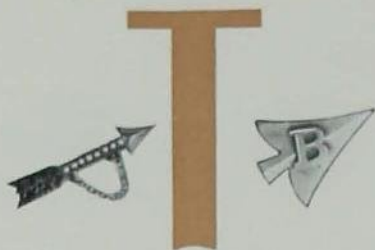

Π I B E T A Φ H I



Founded 1867, Moxmouth College
Iowa Gamma Chapter established 1877
78 Chapters



MEMBERS IN FACULTY

MARIA ROBERTS	HELEN BISHOP	ETHYL MORGAN
ANNIE FLEMING		LENORE SULLIVAN

GRADUATE MEMBERS

HELEN GOEPPINGER	ANNA HAGER
------------------	------------

ACTIVE MEMBERS

Seniors

BEATRICE BERNICK	MARGARET CLAPP	ALICE NEEDHAM
WILMA BOAG	MARY ELOISE KEELER	MARY MARGARET ROBERTS
MARJORIE CHRISTENSEN		LUCILLE WILBERN

Juniors

JANE DUNLAP	MARGARET JOHNSON	ROBERTA SMITH
EDITH FEZLER	ILA PEARCE	ROSEMARY WELDEN
SIGNE JENNINGS	HELEN PRYOR	MARGARET WOODS
	MARCELLA SHAW VAN	

Sophomores

MARGARET ARMSTRONG	RUTH FARNHAM	FLORENCE JOHNSON
CAROLINE CASTLE	LUCILLE FRECH	LOUISE PATTENGILL
BETTY COYKENDALL	ETHEL GILLMOR	DORIS WHITE
VIRGINIA DUNNING	BARBARA HAEGER	ELINOR ZOLLER

Pledges

BETTY BERGMAN	JANE HAWKINS	MARTHA ROBERTS
BETTY BLANCO	HELEN JOHNSON	MARTHA STANGL
MARTHA BONNETT	KATHRYN JOSELYN	MARY STEWART
JULIA BRAMHALL	HELEN KING	VIRGINIA STEWART
ESTHER CRUIKSHANK	MARGARET MARCKERT	JEAN STRAIGHT
EMILY FISHER	DOROTHY MEYER	JANE SUTTLE
CATHERINE FRENCH	MARY JANE NELSON	JEANNE TEMPLE
DOROTHY GOLDEN	MARGERY NEWELL	ROBERTA WEIRICH
MARGARET HANSEN	LOUISE ORR	FLORENCE WILLIAMS
	HELEN RASMUS	



Pryor Bernick Pattengill Burrows White
Pearce Coykendall Frech Needham Shaw Van
Boag Roberts Dunlap Smith Woods Haeger Armstrong
Farnham M. Johnson F. Johnson Dunning Benjamin Keeler Clapp Christensen Fezler



PI KAPPA ALPHA



Founded 1865, University of Virginia
Alpha Phi Chapter established 1913
77 Chapters



MEMBER IN FACULTY

W. H. STEVENSON

GRADUATE MEMBER

ROBERT HARRELSON

ACTIVE MEMBERS

Seniors

KARL ANDERSON
CLYDE DUNLOP
GEORGE FULLER

WILLIAM HATCH
DON HINMON
CARROLL JOHNSON
ROLAND LILLIE

JOHN LUTZ
ELMIR PAULSON
JAMES PROS

Juniors

ROBERT ALKIRE
PAUL LAUBY

DEAN SMITH
RAYMOND VELINE

THOMAS SCOTT

Sophomores

TORVALD HOLMES
GLENN MARSDEN

JAMES RENNE
WILSON VOIGT

GUY MARTIN

Pledges

ROGER BOOTH
JULIAN COVINGTON
ROBERT DODDS
JOHN DOOLEY
CARL ERICKSON
JOHN FRAME
GEORGE GRABAU

M. WAYNE GUTSHALL
DAN HUMPHREY
ROBERT JENKINS
ROBERT MANLOVE
M. DWIGHT NELSON
FRANK OBERG

MILTON SEVERINSEN
WILLIAM SHIFFERMILLER
HORACE SUTTON
KENNETH URQUHART
IRVIN VIGARS
HERBERT WELCH
BUD WILLIAMS



Frame Scott Renne Grabau Pros Dunlop Gutshall
Erickson Booth Lauby Covington Fuller Lutz Johnson
Veline Urquhart Dodds Nelson Shiffermiller Smith Lillie
Severinsen Voigt Marsden Hatch Vigars Martin Harrelson Humphrey
Welch Anderson Manlove Williams Paulson Oberg Alkire Hinmon Jenkins

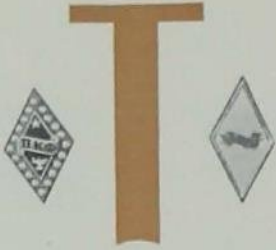

PI KAPPA PHI



Founded 1904, College of Charleston
 Alpha Omicron Chapter established 1929
 43 Chapters



MEMBERS IN FACULTY

A. M. ANDREWS	O. R. NEAL
H. M. BYRAM	J. R. SAGE
H. GIESE	
P. J. LANGE	
A. R. LAUER	

HONORARY MEMBER

I. J. SCOTT

ACTIVE MEMBERS

Seniors

JOSEPH DUNCAN	CARL MARSH
CLARENCE FREDRICKSON	GORDON SCHULTZ
RAYMOND STRUVE	

Juniors

JOHN COWAN	JAMES DOCKAL
PAUL MULLER	

Sophomores

DONALD PATTERSON	KENNETH THOMPSON
------------------	------------------

Pledges

ROBERT BRANDAU	WENDELL PATTERSON
ROBERT BROWN	IRVING SAMUELSON
MERWYN BYRAM	HAROLD TYNDALE
ORVILLE CHRISTENSON	
LAURENCE JOHNSON	
LEO MORES	



Brandau Christenson Neal Andrews Fredrickson Muller Lange
 Samuelson Mores Byram Myers W. Patterson Brown
 Dockal Struve Sage Giese I. J. Scott Lauer
 Tyndale Thompson Cowan Marsh Schultz Duncan Johnson D. Patterson



SIGMA ALPHA EPSILON



Founded 1856, Tuscaloosa, Alabama
Iowa Gamma Chapter established 1905
108 Chapters



MEMBERS IN FACULTY

W. F. COOVER
P. HUDSON

C. A. IVERSON

W. B. KING
C. D. LEE

GRADUATE MEMBERS

FRANK HODGDON

GERRISH SEVERSEN

PHIL STARBUCK

ACTIVE MEMBERS

Seniors

ROBERT CHAPMAN
RICHARD DENNLER
LEON DICK
ROBERT GARLOCK
ROBERT HAMMER

GEORGE LEHMANN
EDWIN NOVAK
GERALD SMITH
GEORGE STEINMETZ
CHARLES SUNDBERG
CHARLES TABOR

GENE WALLAR
NORMAN WAY
KENNETH WESSLING
CHARLES WHIPPLE
KEITH WOODS

Juniors

PAUL BARR
WILLIS COOPER
ROBERT FREEMAN
CHARLES FRILEY
GORDON KLEFMAN

ROY KLINE
MAX LANDSBERG
DONALD MCGUINNESS
WILLIAM NEVITT
WAYNE REYNOLDS

RICHARD SMITH
ELBERT STARBUCK
WILLIAM STOLF
GLENN TROYAK
WILLIAM WAY

Sophomores

WILLIAM ARMSTRONG
MERLE CRANE
EDWIN HEYER

WILLIAM HUNTINGTON
DONALD MACARTHUR

HENRY SPENCER
GEORGE TELLIER
ROBERT TRENEMAN

Pledges

CHARLES CARLSON
JOHN CROCKER
WILLIAM GRANT
WILLIAM GREEN
WINFIELD HANSEN
CHARLES HARDING
CARL HOLMBERG

DAVID HOLMGREN
CHARLES JENSEN
SEAMAN KNAPP
JOHN LEONARD
SCOTT LOBIMOR
KENNETH MCGUINNESS
GEORGE MULLER
THOMAS NEAL

BOYD PESTOTNIK
EARL RITTER
GEORGE SCHACK
BERTEL SMITH
CHESTER SNYDER
WAYNE STEVENS
CLARKE WILSON



W. Way N. Way Jensen Seely Schack Lehmann Crane Stevens MacArthur Ritter
Holmgren Cooper Troyak Stolf Dennler Friley Starbuck Spencer Carlson Hansen
Crocker Holmberg Heyer Treneman Huntington Nevitt Woods R. Smith Green Armstrong
G. Smith Teller Pestotnik Tabor Wessling Neal Landsberg K. McGuinness Knapp
D. McGuinness Snyder Whipple Kline Mrs. Boone Wallar Grant Garlock Dick Steinmetz



T



S I G M A C H I



Founded 1855, Miami University
Beta Omicron Chapter established 1916
95 Chapters



I

MEMBERS IN FACULTY

C. Y. CANNON M. P. BAKER

GRADUATE MEMBER

KARL BUTLER

ACTIVE MEMBERS

Seniors

RAYMOND AUSTIN	EDGAR GAGE	GLENN INTERMILL
LEROY DAUBERT	EARL GAYLORD	STANLEY KNOLL
CHARLES FORD	HARLAN HARRISON	MAYNARD STEPHENSON

Juniors

WILLIAM ALLENDER	GALEN MEUWISSEN	CLIFFORD OLDER
DAVID BAKER	BION McPEAK	BEN RIST
EDWARD DOTY	DOUGLAS McPEAK	WALTER SMITH
KARL FEISE	WILLIAM MUTSCHLER	VERNON WALKER
WALTER KEFFER		ROY WESTON

Sophomores

ROWLAND CANNON ROBERT ORRINY

Pledges

CHARLES APPLE	MERLE ERICKSON	DWIGHT JOHNSON
WILLIAM BENTZINGER	HOWARD GAGE	BRUCE MCKEE
JACK BUCHANAN	JOHN GUGGISBERG	JOHN O'LOUGHLIN
JOHN CATLIN	IKE HAYES	FRANK RUNDLE
DONALD CLARKE	ROBERT JEFFREY	WILLIAM RUNDLE
REX CONNER	CHESTER JOHNSON	VINCENT SCHUMACHER
BERT DARRAH		WILLIAM TERRILL



Jeffrey Schumacher Bentzinger Guggisberg Feise W. Rundle Austin
 F. Rundle Johnson Keffer B. McPeak E. Gage Allender Conner
 Apple Buchanan Terrill O'Loughlin Ford Walker H. Gage
 Meuwissen Catlin Mutschler Clarke Knoll Older Orriny McKee
 Stephenson Rist D. McPeak Gaylord Weston Intermill Harrison



SIGMA KAPPA



Founded 1874, Colby College
Alpha Epsilon Chapter established 1921
47 Chapters



MEMBERS IN FACULTY

ALMA PLAGGE HELEN PUTNAM
HELEN SWINNEY

GRADUATE MEMBER

ROSANA LELAND

ACTIVE MEMBERS

Seniors

CLARIBEL ALBRIGHT	PAULINE LANZ
LOUISE CAMPBELL	LEONA NEUBERT
NELLIE DE KALB	ETHEL WALTZ
ILLIS HOBBS	
ELAINE JONES	

Juniors

HARRIET ALEXANDER	MAURINE SMITH
MILDRED BENNETT	HELEN WEAVER
ESTHER GRAU	
CHARLOTTE HALE	

Sophomores

MARJORIE GRAVES	VIRGINIA TRULLINGER
-----------------	---------------------

Pledges

HELEN ALEXANDER	MARGUERITE LOCKE
DOROTHY BROWN	GENEVIEVE VAN HORN
MAXINE YEAROUS	



Hoggs Grau Trullinger Hale
Alexander Graves Weaver Jones Albright
Smith Campbell Waltz De Kalb Bennett Lanz



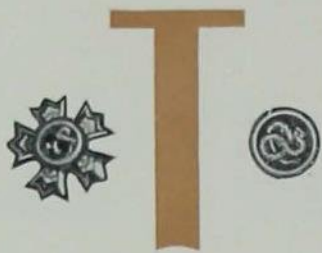

S I G M A N U



Founded 1869, Virginia Military Institute
Gamma Sigma Chapter established 1904
28 Chapters



MEMBERS IN FACULTY

H. L. EICHLING
J. R. FITZSIMMONS

I. A. MERCHANT
R. A. MOYER

GRADUATE MEMBER

JOSEPH TURCK

ACTIVE MEMBERS

Seniors

JACK BEYER
RICHARD GALVIN

FRANCIS McDONALD
GEORGE SHUEY

Juniors

ARNOLD FINNERN
ORVILLE MARION

Sophomores

RICHARD ANDERSON
CLYDE CAIRY
ARTHUR EDWARDS

PHILIP ELDRID
DONALD FLYNN
ROBERT HIATT
ELVER HYDE

GEORGE KOTH
WILSON McBEATH
STANLEY NIELSEN

Pledges

LAVAL ANDEE
FRANK COOLEY
DEAN DANIELS
JOSEPH DAVIS
MARVIN DETTNER
MAURICE HALLADAY

MONTGOMERY HOOD
WAYNE KENNEDY
KENNETH MADSEN
ROBERT MACDOWELL
ROBERT PAULEY
VERNON REISSER
HOWARD RISK

MARTIN SCHMIDT
ROBERT SCOTT
CLOYD SMITH
THOMAS STEWART
EDWARD VANDENBURGH
RAND VANDERVOORT



Vandenburg Davis Koth McBeath Stewart Foster Dettner Madsen
Halladay Hyde Dana Pauley Finnern Edwards Moeller Eldred VanDervoort
Smith Hood Flynn Shuey McDonald Cooley Risk Scott Turck
Kennedy Anderson Booth MacDowell Beyer Nielsen Marion Cairy Galvin



SIGMA PHI EPSILON



Founded 1901, Richmond, Virginia
Iowa Beta Chapter established 1916
69 Chapters

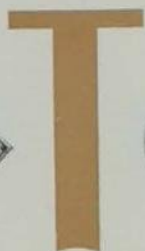

MEMBERS IN FACULTY

C. C. COLBERTSON B. S. WILLIS

GRADUATE MEMBERS

CARL GATH MYRON POWERS
PAUL TAYLOR

ACTIVE MEMBERS

Seniors

WALTER ADAMS	JOHN DUNHAM	ROGER LINK
MERWIN CARTY	CARROLL JOHNSON	LAURENCE LOWRY
JOHN COYKENDALL	DONALD JONES	WILBUR SCHLENKER

Juniors

GEORGE ANDERSON	DONALD CUMMINGS	WALTER ROGNLIEN
OREN BOLIN		DONALD THOMPSON

Sophomores

WALTER CRAIG	CARL LANTZ
MERRILL KOOKER	WARD WIGHT

Pledges

CLEPTON ADAMS	RICHARD NELSON
WILLIE BARKER	MONROE PATZIG
CLARENCE BEHNKE	GLENN RANDAU
WILLIAM BURRELL	EDWARD E. THOMPSON
RICHARD BRISHIN	RODRICK WHEATON
WILLIAM DAILEY	
WILLIAM FOLLEN	
HARRELL FRY	
STEVEN MORELLI	



Rognlien Behnke Dunham D. Thompson Lantz Wheaton C. Adams Nelson
Wight Powers Schlenker Brishin W. Adams Follen Randau Coykendall
Willis Morelli Bolin Carty Cummings Dailey Burrell Fry
Kooker Lowry Jones Anderson Johnson Gath Craig Patzig Link





T



S I G M A P I



Founded 1897, Vincennes University

Sigma Chapter established 1922

32 Chapters



MEMBERS IN FACULTY

W. G. BYWATER	F. W. LORCH
W. L. FOSTER	R. PAUSTIAN
F. KEREKES	L. O. STEWART

ACTIVE MEMBERS

Seniors

STANLEY BAKER	WALDO WEGNER
MARSHALL DEARDEN	GEORGE WILLIS
RALPH HENDERSON	
HAROLD WARREN	

Juniors

JOHN EICHHORN	BURLE LATON
---------------	-------------

Sophomores

VICTOR CLEMONS	JOHN NEWELL
CLYDE HOOVER	TOM SADDORIS
KENNETH LINDER	ELTON WHITMORE
EWALD MAAS	
WYMAN MAULSBY	

Pledges

JAMES BREDLE	WILLIAM DAUGHERTY
DONOVAN CARPENTER	LEONARD HIGLEY
WILLIAM SCURR	



Carpenter	Garnett	Wegner	Eichhorn	Daugherty	Newell
Linder	Paustian	Higley	Laton	Bredle	Whitmore
Hoover	Baker	Foster	Stewart	Henderson	Willis
				Bywater	Lorch



TAU KAPPA EPSILON



Founded 1899, Illinois Wesleyan University
 Epsilon Chapter established 1915
 39 Chapters

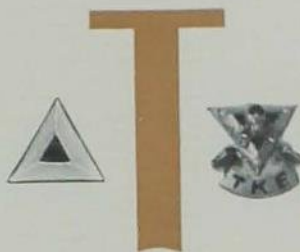

MEMBERS IN FACULTY

P. H. ELWOOD	F. C. MILLER	O. E. TAUBER
	R. D. MILLER	

GRADUATE MEMBERS

HOWARD LATTA	DONALD R. THEOPHILUS	EDWIN WELLHAUSEN
--------------	----------------------	------------------

ACTIVE MEMBERS

Seniors

HOWARD ANGELL	WALTER FRENCH	DANIEL MALONEY
FRED CUTLER	HAROLD G. HOYT	FRANCIS ROCKWELL
PAUL EDWARDS	LEO JORGENSEN	AUGUST SINDT
RICHARD FAY	ARMAND LEGNER	HARVEY STEIFF

Juniors

CARL BRENNER	HARLAN GEIGER	WARREN LEAGUE
DWIGHT GARNER	ROBERT JACOBSON	EVERETT PRUSS

Sophomores

EVERETT ANDERSON	WILLIAM KINNAMON	EUGENE THORNTON
BAUER BISHOP	AUGUST KRAUSE	LESLIE THORP
ARTHUR DAVIDSON		HAL VAN HOUTEN

Pledges

RUSSELL COUNDIFF	RAYMOND GATHMAN	LE ROY MCKELLAR
JOHN DE HOLL	PAUL GREENE	LEWIS McLAUGHLIN
ROBERT EDKINS	DONALD KASER	MICHAEL MALONEY
MORRIS FITCHETT	HOWARD LANAN	WELDON SMITH
MERRILL FOX	ROBERT LAWHORN	DAVID TIBBETS
LAWRENCE FRANK	ROBERT LEWIS	FLOYD WHITFORD



Rockwell Lanan Lewis Cutler Legner Jacobson Gathman Anderson
 Fitchett Jorgensen Latta Wellhausen Thornton Krause Condiff French
 Fox Kinnamon M. Maloney Fay Greene Davidson Bishop De Holl Lawhorn
 Whitford Garner Brenner Kaser Tibbets Frank Geiger Van Houten
 Pruss D. Maloney Edwards Sindt League Steiff Angell Hoyt Thorp

THETA DELTA CHI



Founded 1846, Union College
Beta Deuteron Chapter established 1919
29 Chapters



MEMBERS IN FACULTY

C. G. BARR	J. S. DODDS
R. W. BECKMAN	P. S. SHEARER
P. C. TAFF	

ACTIVE MEMBERS

Seniors

DAVID ARMSTRONG	EDWARD DE BUHR	CARL NELSON
GORDON BLAKE	LOREN FORMAN	CARL RIPPER
FARWELL BROWN	JOHN MYERS	MARION SOULTS

Juniors

GEORGE BAKER	VANCE FARRAR	ROBERT FRIES
HERBERT BATES	JACK FRIES	PAUL GERDES
DONALD EBERHART		ROY HUNTOON

Sophomores

LESLIE HANSEN	DONALD HUTTON	VERNON MARQUART
LAWMAN HINTZ	WILLIAM JENSEN	DONALD SCOTT

Pldeges

FRANK BROWN	GEORGE GRAVES	ALFRED RATHJE
HOLMES BROWN	ALVIN GREY	WILLARD SHELDON
RICHARD FREVERT	LOWELL PETERSEN	CLARENCE STAHLMAN
KENNETH GODDEN	HARRY PRITCHARD	JAMES TAFF



J. Fries Ripper Frevert Blake Forman Gerdes F. T. Brown
 Scott Marquart Stahlman Hutton Armstrong Huntoon Jensen Eberhart
 Godden De Buhr Graves Sheldon Bates Taff Rathje
 F. E. Brown Farrar Hansen Hintz Myers Grey H. Brown



THETA NU EPSILON



Founded 1870, Wesleyan University
 Tau Gamma Nu Chapter established 1915
 14 Chapters



MEMBERS IN FACULTY

W. E. BARRON	H. R. MEIER
E. S. DYAS	M. A. SHARI
E. C. McCRACKEN	L. H. WILLSON

ACTIVE MEMBERS

Seniors

HARRY CARLSON	GILBERT ROGERS
HOWARD DODGE	GEORGE THORBURN
HARVEY DUNKER	WILLIAM VAN GILST
LLOYD HARTLE	
KENNETH HAWORTH	

Juniors

GORDON KENNEL	MAURICE LEE
ARTHUR KUECKER	

Pledges

AXEL ANKERSTAR	DANIEL BOOTH
JOHN ARNOLD	HOWARD CURTIS
ROBERT BAUGHMAN	KURT SPIES
RUSSELL WILLIAMSON	



Arnold Dunker Curtis Van Gilst Booth Kuecker
 Rogers Baughman Hartle Williamson Ankerstar Lee
 Willson Thorburn Carlson Dodge Kennel Spies Sharp



THE T A X I



Founded 1864, Rensselaer Polytechnic Institute
 Mt Chapter established 1909
 35 Chapters



MEMBERS IN FACULTY

H. L. DAASCH	DEAN MARSTON
C. S. GWYNNE	S. D. PHILLIPS

GRADUATE MEMBERS

ALBERT HEITMAN	LEE MORK
DAVID McCLURE	DON WILSON

ACTIVE MEMBERS

Seniors

KEITH DORMAN	ORRIS MORTENSEN
VERNON GUSE	ROBERT RYDELL
GEORGE HIGGINS	ARTHUR SCHEERER
RUSSELL JOHNSON	
EUGENE LEVINE	

Juniors

LEROY JULLE	WILBUR QUINN
-------------	--------------

Sophomores

CARL COORDS	CURTIS GERALD
-------------	---------------

Pledges

LEONARD ALEXANDER	EARL KOEHN
MARLAN BIEVER	CHARLES SMIT
EDWARD GRABER	CLIFFORD THORPE
VERNON HOEGER	
MELVIN HOLMES	



RydeLL Smit Holmes Heitman Daasch Mork Alexander
 Higgins Quinn Scheerer Coords Gerald Julle Biever Thorpe
 Levine Koehn Hoeger Dorman Guse Mortensen Johnson Wilson



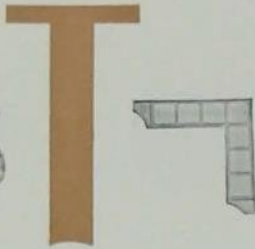

ZETA TAU ALPHA



Founded 1898, Virginia State Normal
Beta Zeta Chapter established 1926
67 Chapters



MEMBERS IN FACULTY

GERALDINE BRAINARD HAZEL MCKIBBEN
ELIZABETH GIBSON FRANCES SPIEDEL

GRADUATE MEMBER

MARIE HEFFRON

ACTIVE MEMBERS

Seniors

RUTH ALLEN HELEN STANERSON
DOROTHY ANDERSON MARTHA THOMAS
BETTY ANDREWS SHYLL WILLIAMSON
MARGARET BACKHAUS KATHRYN WORMLEY
MARGARET BROWN
MARIAN CRAIN
OLIVE JENSON
HELEN NEWCOMER

Juniors

DELLA BUELL IONE CURTIS

Pledges

JULIA BARTLETT JANET LEWIS
CARYL BRUBAKER RUBY STEWART
EUGENIE CURLESS MARGARET THOMPSON
RUTH EVERTS
DOROTHY GEIGER
VIOLET GILBERT
ELSIE LARSEN



Jenson Wormley Newcomer Buell
Thomas Curtis Backhaus Brown Williamson
Allen Stanerson Crain Andrews Anderson





ALPHA CHI SIGMA

ALTHOUGH it's a professional fraternity, Alpha Chi Sigma, composed of graduate and undergraduate chemistry majors with high scholastic records, entered into the social life of the campus this year. A formal dance, and several picnics, stag-dances and radio dances were held by this fraternity.

Membership in Alpha Chi Sigma, the largest professional chemistry fraternity in America, does not preclude men from membership in social fraternities.

MEMBERS IN FACULTY

R. V. ANDES	C. H. CHAPPELL	B. W. HAMMER	R. W. ORR
E. W. BIRD	L. M. CHRISTENSEN	W. H. JENNINGS	W. A. PENNINGTON
P. G. BIRD	N. A. CLARK	I. B. JOHNS	W. R. RUBY
F. E. BROWN	W. F. COOVER	J. H. MCGLUMPHY	H. O. SMITH
L. C. BRYNER	J. F. FEASTER	K. E. MAPLE	F. C. VILBRANDT
W. G. BYWATER	E. I. FULMER	P. A. MOORE	H. A. WEBBER
W. E. CATLIN	L. D. GOODHUE	V. E. NELSON	J. A. WILKINSON



GRADUATE MEMBERS

RICHARD BRUINS	MARTIN HAAK	GRANT STAHLY	HERMAN WEIHE
ROBERT BURTNER	CLARENCE RAYBURN	MARTIN TONN	MILTON WIDDEKIND
ELMER EICKELBERG	FRANCIS SCHROEDER	ARTHUR WALDE	KERMIT VELDHIJS

ACTIVE MEMBERS

Graduate Members

RICHARD APPLE	GEORGE BROWN	PHARIS MILLER	BAKER WINGFIELD
	CHARLES MEHLTRETTER	THOMAS PARKER	

Seniors

CARL BURLING	CLIFTON CANDEE	TOBE HART	FREDERICK NYKVIST
	IRVIN EDER	RALPH NAFFZIGER	

Juniors

DALE ALSTRAND	JOHN BURKETT	JAMES HOGREFE	CLIFFORD VANATTA
	HERMAN ENEMARK	VERNON LOYD	

Sophomores

EDWARD BEATTIE	ROBERT KENNEDY
----------------	----------------

Pledges

JACK BUCHANAN	FRANK HUTCHINSON	VINCENT MANDIA	HOMER STAVELY
LYLE CRESSEY	BERNARD JOHNSON	FRANCIS MOORE	



Loyd Beattie Kennedy Veldhuis Eickelberg Alstrand Hogrefe Burling
 Apple Tonn Smith G. Brown Mehlretter F. Moore Bruins Nykvist Naffziger
 Mandia Burkett Haak Cresssey Vanatta Schroeder Wingfield Andes
 Clark P. Bird Coover Hart Candee Pennington Vilbrandt F. Brown Hutchinson

WARD EXECUTIVE COUNCIL

THE Ward System has organized those men who are not affiliated with fraternities or dormitories, so that they may participate in intramural athletics and have their own social functions. The Ward Executive Council is composed of representatives of the various wards and is the governing body of the Ward System.



OFFICERS

JOHN HULTQUIST	<i>President</i>
WILLMER DENNIS	<i>Vice-President</i>
LAWRENCE PARKER	<i>Secretary</i>
LEO NOVAK	<i>Treasurer</i>



MEMBERS

GUY BRUNK
 LYLE CHISHOLM
 HUBERT CURTIS
 DEAN DANIELS
 WILLMER DENNIS
 EMERSON GROOTERS
 JOHN HULTQUIST
 KENNETH IRVIN
 CRAIG LIVESAY
 DON McCULLOUGH
 EDWARD MOLLN
 LEO NOVAK
 FRED NYKVIST
 JEWELL PEDERSEN
 LESTER PROCTOR
 EUGENE SEELEY
 LLOYD SPAULDING
 FRANCIS WHITNEY
 HAROLD WILKE



Daniels Irvin Pedersen Spaulding McCullough
 Grooters Chisholm Curtis Brunk Whitney Proctor
 Nykvist Helser Hultquist Stewart Parker Novak Dennis



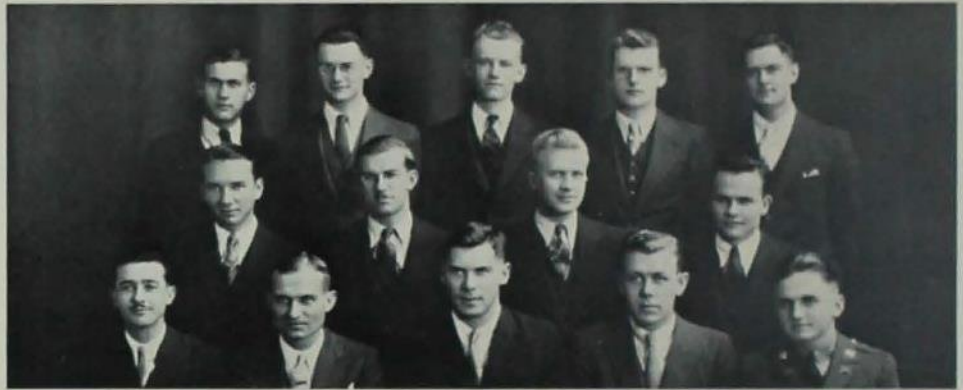

Marsh Wade Olson Nelson Kent
 Garoutte Witt Spies Hutchinson
 Ozanich Proctor Warrior Holtquist Clift

WARD SOCIAL COUNCIL

OFFICERS

LESTER PROCTOR *President*
 LEWELL SPIES *Vice-President*
 JAMES CLIFT *Secretary*

WARD INTRAMURAL COUNCIL

OFFICERS

EMERSON GROOTERS *President*
 EVERETT CHAPMAN *Vice-President*
 SAMUEL PAUL *Secretary*
 EDWARD CHINNOCK *Treasurer*



Minish Hayes Farrell Spencer
 Maulsby Parker Kilborn Frick Schwab
 Paul Grooters Schmidt Chapman Chinnoek



Kennedy Borgman Bailey Anderson

DORMITORY COUNCIL

MARGARET BAILEY *President*

TOWN GIRLS' COUNCIL

OFFICERS

IONE ALLEMAN *President*
 CAROL CRITZMAN *Secretary*
 MARIE OLSAN *Treasurer*
 MRS. MERCHANT *Faculty Advisor*



Yates Critzman Karns Olsan Wallace
 Alleman Mrs. Merchant Richardson Watson





Top Row: Ruth Anderson, Evelyn Hammond, Helen Green, Helen Tillapaugh, Marian King.
Second Row: Dorothy Carter, Geraldine Rife, Joy Eckhardt.
Third Row: Grace Fuller, Marjorie Swain, Charlotte Sternberg.
Fourth Row: Jeanette Smit, Jean Smit, Merle Oleson, Mildred Hilyard.
Fifth Row: Neva Graham, Caryl Brubaker, Dorothy Geiger, Stella Haas, Karylne Anspach, Carmen Lang, Eleanor Mathewson.
Sixth Row: Bernice Burling, Nellie Stromer, Lois Hansell, Marjorie Saupe, Elizabeth Littleford, Dorothy Kralik.
Seventh Row: Ella Clausen, Harriet Everts, Maxine Yearous, Marguerite Locke, Lois Searl, LaVohn Larsen.
Eighth Row: Vivian Barkhurst, Virginia Pomeroy, Ava Williams, Marian Huen, Virginia Wahl.
Front Row: Maxine Palmer, Eleanor Peterson, Caroline Holmers, Dorothy Cottrell, Pearl Wilson, Mary Rigg, Mrs. Blanche Temple, Bernice Borgman, Stella Cross, Harriet Wellmering, Helen Miller, Averil Wright, Alice Churchill.

ALICE FREEMAN HALL

Top Row: Roberta Young, Mabel McGrew, Evelyn Davis, Clarine Durr, Ruth Bowman.
Second Row: Evelyn Hollen, Phyllis Street, Isabella Peterson, Anna Heller, Erna Jacobs.
Third Row: Margaret Hanbury, Anna Johnson, Bernice Borgman, Elizabeth Hayes, Mary Wood, Nelle Thompson.
Front Row: Vera Dawson, Ardath Unrau, Elizabeth Barnes, Lucile Jones, Sally Jones, Mrs. Blanche Temple, Dorothy Brown, Violet Gilbert, Dorothy Geiger, Roberta Newby, Martha Packer, Julia Bartlett.





Top Row: Lillian Mathliosen, Margaret Russell, Lucille Kilgore, Elinor Gonder, Mrs. F. R. Conaway,
Second Row: Dorothy Bohlsen, Barbara Capps, Viola Hebbaus, Charlotte Beard, Mary Williams, Arlene
 Grinn.
Third Row: Greysa Dixon, Katherine Sandven, Eleanor Louvre, Adelaide Tiedeman, Georgia Fox, Ruth
 Olsson, Valma Brevin, Emilie Placikka.
Front Row: Dorothy Dixon, Charlotte Pease, Laura Jennings, Marjorie Hoge, Lois Luchtsinger, Lucille
 Reimers, Pauline Smith, Dorabehn Faige, Lucille Wade, Louie Nakarobe.

CLARA BARTON HALL

Top Row: Elma Boler, Dorothy Golden, Marie Taxener, Mrs. F. R. Conaway, Esther Taylor.
Second Row: Jean Frasseur, Grace Rafferty, Phyllis Christy, Alice Hamilton, Eugenie Curless.
Third Row: Agnes Starr, Margaret Sydness, Ruth Hicks, Iva Plumb, Alice Anderson, Mary Harbo,
 Betty Bakness,
Fourth Row: Elinora Shivers, Chloerlie Brennenman, Marjorie McCray, Helen Rohrs, Marie Johnson.
Front Row: Stella Johnson, Dorothy Royer, Margaret Potter, Johanna Finne, Alice Wood, Edith Bass,
 Alice Rippe, Hazel Myers, Wanda Nelson, Eleanor Sharpe.





Top Row: Dorothy Cox, Jessie Bohner, Eva Young, Virginia Turner, Margarita Mous, Mary Baxter, Joan Schwarz.
Second Row: Nadine Tiedeman, Margrette Eckardt, Lucile Porter, Ruth Decatur, Arlene White, Mary Hill, Marjory Steelsmith.
Third Row: Olive Agneberg, Julia Bramhall, Margaret Hoskey, Viola Locker, Carla Muller, Elsa Cassel, Lucile Johnson.
Fourth Row: Elizabeth Foster, Beatrice Johnson, Eileen Rollins, Fern Martens, Helen Anderson, Marion Johnston, Catherine Bravender, Lorraine Diehl, Ruby Stewart.
Fifth Row: Martha Brandt, Iverene Hauser, Vera Morris, Esther Nelson, Dorothy Evans, Jean McNie, Lillian Feucht, Margaret Perry, Margaret Bailey, Sibyl Williamson.
Front Row: Alice Shoemaker, Priscilla Riddle, Helen Gambell, Rose Simanek, Alma Hasek, Gabrielle Mills, Betty Jane Easton, Margaret Sutherland.

MARY B. WELCH EAST

Top Row: Viola Piekenbrock, Martha Bonnett, Grace Olsen, Mary Stewart, Berneice Fulton, Virginia Schutter.
Second Row: Leola McCormick, Olive Doran, Blanche Gimer, Helen Rasmus, Mary Jane McRaith, Irene Adamson.
Third Row: Jean McGrew, Elizabeth Needham, Gertrude Hendriks, Helen Clemons, Marian McMaster, Roberta Weirich, Jean Porter.
Fourth Row: Neriman Hilal, Lucille Oak, Ruth Green, Betty Taylor, Josephine Ringrose, Mary Grieve, Hazel Hellman, Astrid Svenson, Janet Lewis.
Front Row: Grace Lied, Louise Lyman, Lucille Fritz, Maxine Gole, Virginia Stewart, Elizabeth Brann, Marion Reinke, Eula Lee James, Jane Suttle, Dorothy Miller.





Top Row: Martha Stangl, Viola Rike, Louise Mohr, Helen Wickersham, Eleanor Rathke, June Staman, Catherine Warmack, Lois Simons, Lucille Skog.
Second Row: Fernie Whetstone, Ellen Rislov, Eleanor McQuilkin, Marjory Simmons, Irma Paul, Margaret Hadley, Betty Kirkbride.
Third Row: Irene Stewart, Theresa Warburton, Winifred Moore, Wilma Long, Margaret Long.
Fourth Row: Carol South, Gloria Rapp, Helen Schulte, Marcella Misak, Martha Proud, Florence Reifsteck, Jenn Silliman.
Fifth Row: Frances Russell, Ruby Stieper, Dorothy Meyer, Elizabeth Means, Naomi Ruby, Margaret Markert, Margery Mereness.
Sixth Row: Erna Swicker, Margaret Thompson, Veronica Tracy, Virginia Parsons, Bobette Ramsay, Betty Kolber, Jane Talbot, Nancy Preston.
Front Row: Margaret Walters, Frances Wilson, Joy Forbes, Dorothea Schneider, Mary McGilvrey, Mary Jane Nelson, Roberts Reading, Catharine Peak, Dorothy Nordberg, Helen Ricker, Neva Madsen, Maxine Moad.

MARY B. WELCH WEST

Top Row: Ida Bella Knox, Elizabeth Harris, Maxine Callender, Mary Brewer, Kathryn Joselyn, Bertha Crandon, Jeannette Ford.
Second Row: Evelyn Bergstrom, Barbara Birch, Ruth Ferritor, Jayne Anderson, Janet Jones, Gladys Jauner, Ramona Jessen.
Third Row: Ruth Hendrix, Florence Hiniker, Dorothy Klauer.
Fourth Row: Martha Irwin, Vera Kempf, Maurine Hobkirk, Agnes Barr.
Fifth Row: Ruth Woods, Alice Abbott, Gladys Junker, June Beverly.
Sixth Row: Doris Heron, Clarice Hoper, Harriet Anderson, Ruth Huson, Dorothy Haley, Virginia Berry.
Seventh Row: Jane Ayres, Margaret Hansen, Jane Hawkins, Catherine Carlin, Pauline Blackstone, Betty Bergman, Vera Horswell, Marjory Iles, Helen Darragh, Mildred Hiniker, Beth Ellen Brown.
Front Row: Catherine French, Jane Goodwin, Jeannette Gilliland, Blanche Fasold, Marjorie Butler, Ethel Gillmor, Grace Cunningham, Marjorie Griffin, Jane Baum, Betty Blanco, Caroline Castle, Vernetta Johnson, Genevra Hocum.





Zoller Herrig Cox Austin Harter McGrew Foster
 Imboden Hansell Munson Christiansen Pasold Brown Huell
 Wahl Benz Osness Watters Eckardt Mills Huson Kindichi

LEAGUE OF WOMEN VOTERS

OFFICERS

MARGARET WATTERS	President
GABRIELLE MILLS	Vice-President
HELEN OSNESS	Secretary
ALICE ANDERSON	Treasurer

MEN'S COOPERATIVE DORMITORY

Top Row: Richard Dilworth, Albert Klingebiel, Kenneth Swift, Edward Thoren, Stacy French, Frank Holmes, Kenneth Osley, Paul Vance, Andrew Anderson, Rollin Chinn, Doyle Schmitter, Allen Campbell, Burton Thomson, Mark Hills, Merritt Melberg, Merrill Anderson, Harold Graham, Tom Walsh, Burdette Hanna, Donald Perkins, George Dunkelberg, Robert Peck, Jack Power.
Second Row: Norman Vogel, Wayne Biklen, Paul Buchler, Vale Thomson, Charles Hanna, Tom Hart, Leo Daehler, Morton Swift, Milton Gear, Norman Studier, Robert Prouty, Leon Miller, Verold Brown.
Third Row: Russell Parrish, William Dickinson, Howard Held, Thomas Hart, Raymond Anderson, Herbert Welch, Milton Potter, Donald Cox, James Secor, William Rundle, William Nessel, Sidney Buckaloo.
Fourth Row: Guy Everett, Robert Williams, Jack Frame, Seamon Lincoln, Felix Dhainin, James Faassen, Frank Rundle, Joe Borg, James Kerrey, Fred Lander, Mayo Scott, Herman Schepler, John Hostetter.



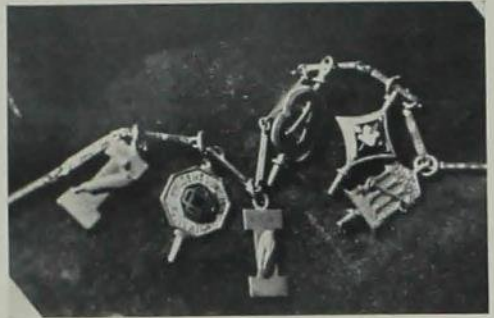

HONORARIES

Pins and Keys for
Deserving Men
and Women



CARDINAL KEY

IN ONE of the most colorful ceremonies of the year Cardinal Key, honorary for senior men, taps its pledges each spring, directly after the May Fete, during Veishea. At this ceremony, active members of the organization, in their cardinal robes, pass through the crowd and announce to the public their new pledges by heartily slapping them on the back. Each year six men are chosen from the graduating class as well as six juniors, who carry on the work of the organization during the following year. Qualities of character, leadership, scholarship and service to Iowa State are recognized by membership in the organization.

Cardinal Key meets each fall and spring with Mortar Board in sponsoring a Leadership Conference to discuss problems and to promote more active leadership on the campus.



OFFICERS

RUSSELL PLAGER *President*
 FRANKLIN METTLER *Vice-President*
 DANIEL HUGHES *Treasurer*



CLASS OF 1934

JOE DUNCAN
 ROBERT HAWLEY
 DANIEL HUGHES
 FRANKLIN METTLER
 RUSSELL PLAGER
 WALTER STARY



Plager Hawley Duncan Stary Hughes Mettler

CARDINAL KEY

MEMBERS IN FACULTY

W. E. BARRON	DEAN H. H. KILDEE
DEAN R. E. BUCHANAN	H. KNAPP
DEAN C. F. CURTISS	DEAN A. MARSTON
DEAN J. E. FOSTER	W. H. MEENER
DEAN M. D. HELSER	DEAN C. H. STANGE
PRESIDENT R. M. HUGHES	



CLASS OF 1933

Elected in 1932

CHARLES BILD
DWIGHT DANNEN

PORTER HEDGE
ARLOE PAUL

BEN POMEROY

Elected in 1933

JAMES CORBETT
RICHARD GREEFE
ADOLPH LUDWIG

GEORGE MARTIN
EDWIN MATZEN
PAUL PIERCY

HERBERT PIKE



Corbett Martin Greefe Ludwig Matzen Pike Piercy

M O R T A R B O A R D

*"Some folks in face take so much pride
They have no time for what's inside.
As for me, I know my face
Can ne'er be made a thing of grace,
And so I think that I shall see
How I can fix the inside of me.
Then folks will say, "She looks like sin
But ain't she beautiful within?"*

—thus advises Mortar Board, senior honorary, in one of the mottos furnished weekly to all dormitories and sororities.

Besides making helpful suggestions to campus coeds, Mortar Board members act as hostesses at Campus Varieties programs during the winter quarter, sponsor Leadership Conferences for newly elected presidents of campus organizations, and handle sales of caps and gowns to graduating seniors.



OFFICERS

REGINA KILDEE
President

EVELYN COVAULT
Vice-President

KATHEYS SOTH
Secretary

DORISDEAN DRAPEE
Treasurer



Fisher Roberts Soth Covault

M O R T A R B O A R D

MEMBERS IN FACULTY

MRS. D. A. ARVILLE
MRS. V. BRASHEAR
GENEVIEVE FISHER
MABEL FISHER
JOANNE HANSEN
GRACE HOOVER

MRS. I. A. MERCHANT
P. MABEL NELSON
MARIA ROBERTS
FREDRICA SHATTUCK
MARGARET SLOSS
ANAFRED STEPHENSON

DOROTHEA KNOCKEL



ACTIVE MEMBERS

EVELYN COVAULT
DORISDEAN DRAPER
VIRGINIA GARBERTSON

REGINA KILDEE
ALICE MORRISON
KATHRYN SOTH



Morrison Draper Kildee Garbertson



A L P H A Z E T A

A SERIES of radio talks on agricultural subjects was sponsored this year by Alpha Zeta, honorary agricultural fraternity. A scholarship medal is awarded each year by Alpha Zeta and Gamma Sigma Delta to the freshman agricultural student having the highest average.



FACULTY ADVISORS

B. J. FIRKINS

H. H. KILDEE

J. B. PETERSON

ACTIVE MEMBERS

WALTER ADAMS
HILTON BOYNTON
HILTON BRIGGS
LOREN BROWN
HORACE CHENEY
HERMAN CHRISTIE
LYLE CHISHOLM
ARTHUR DEWEY
HOWARD DODGE
WILLIAM DUERR
IRVIN EDWARDS

VERNON FERGUSON
LEROY GARDNER
RALPH GAINES
PRICE GRIEVE
VIRGIL HAWK
MAURICE HEATH
RALPH HENDERSON
CARL HERTZ
JAMES HILLIER
LESLIE KEAL
WILBUR LATHAM
HERBERT LENZ

HAROLD LEWIS
GLENNON LOYD
LAWRENCE PARKER
ELMER PAUL
DALLAS PERFECT
RUSSELL PLAGER
GERALD SEAMAN
KEATS SODER
GEORGE THORBURN
HAROLD TIMM
MARTIN WEISS



OFFICERS

RUSSELL PLAGER
Chancellor

RALPH HENDERSON
Censor

HERMAN CHRISTIE
Treasurer

HILTON BOYNTON
Chronicler

JAMES HILLIER
Scribe



Hawk Soder Gaines Weiss Ferguson Lenz Hertz Heath
Dewey Savage Lewis Cheney Chisholm Dodge Grieve
Seaman Timm Latham Brown Briggs Thorburn Loyd
Parker Peterson Henderson Christie Plager Hillier Boynton Firkins

DELTA PHI DELTA

Art is not the only interest of members of Delta Phi Delta. One of their big activities this year has been an exchange of speakers with members of Industrial Arts, and their subject has been "Hobbies." Photography is one of the many interesting things this group does in spare moments.

At Christmas, Delta Phi Delta sold maps of the campus for A. A. U. W.; the organization also sponsored a Penland weaving exhibit and sale at that time.

During the year a semi-formal banquet for the alumni, instructors and members of the organization was held, and two delegates were sent to the National Convention of Delta Phi Delta in Chicago.



MEMBERS IN FACULTY

IVA BRANDT
MABEL FISHER
JOANNE HANSEN
ANNA HENDERSON

MARGUERITE HOPKINS
EMMA KITT
MARION LEPLY
MRS. H. NESS
EDNA O'BRYAN

EDNA RHOADS
OLIVE SETTLES
FRANCES SIMS
ALICE WAUGH



OFFICERS

LOIS SUNDEAN
President

RUTH PRATT
Vice-President

FLORENCE WILLIAMS
Secretary

IRENE ADAMSON
Treasurer

IRENE ADAMSON
EVA ARTHUR
ALDIS CARY
HELEN CLEMONS

ACTIVE MEMBERS

ROSANA LELAND
RUTH McLAUGHLIN
RUTH PRATT
LUCILE PORTER
LOIS SUNDEAN

THERESE WARBURTON
ROSEMARY WELDEN
ARLEN WHITE
FLORENCE WILLIAMS



O'Bryan Porter Arthur Welden Warburton Hansen
McLaughlin Clemons Adamson Sundean Pratt Cary Leland



E T A K A P P A N U

BELIEVING that social training is as important as technical training to the Electrical Engineering student, Eta Kappa Nu has worked out a system by which seniors in the department rate each other for personality characteristics. It is hoped that in this manner these students may be able to correct some of their faults and improve their personalities. A counselor system, in which each underclassman is aided by an upperclassman, has also been worked out.

Eta Kappa Nu is an Electrical Engineering honorary, and gives an award to the sophomore student in the department who has the highest scholastic average. All of the electrical engineers were invited to bring their girls to the banquet sponsored by the organization in the spring.



MEMBERS IN FACULTY

T. M. AUSTIN
C. H. BACHMAN
R. E. DOONAN

F. A. FISH
G. M. FULLER

V. P. HESSLER
F. E. JOHNSON
H. A. LATTA

GRADUATE MEMBERS

DONALD ANDERSON

ERNEST HEWITT

ACTIVE MEMBERS

DELWYN ANDERSON
EUGENE BARNARD
JOHN COYKENDALL
ERNEST DODSON
ROBERT FISHER
CLARENCE FREDRICKSON
NORMAN HARVEY
STANLEY KOERTH

LOWELL LAUVER
KENNETH LEECH
GEORGE LEHMANN
PHILIP LIGHT
CLAUDE LOWE
ARNE NIELSEN
KENNETH OXLEY
JAMES PROS

CLIFFORD PUTZIER
FRANCIS ROCKWELL
CHESTER SMITH
CHARLES TABOR
EDWIN TEACH
GLENN TROYAK
EARL WATSON
DON YARGER



OFFICERS

CHESTER SMITH
President

CHARLES TABOR
Vice-President

JOHN COYKENDALL
Recording Secretary

CLAUDE LOWE
Corresponding Secretary

DELWYN ANDERSON
Treasurer

NORMAN HARVEY
Bridge Editor



Harvey Pros Oxley Lehmann Fredrickson Leech Rockwell
Fisher Lauver Teach Troyak Koerth Nielsen Light Watson
Barnard Yarger Dodson Lowe Smith Tabor Coykendall Anderson Putzier

JACK O' LANTERN

ELECTION to Jack O'Lantern assures a sophomore girl that she is on the road to success as a student of Iowa State. The first honorary for which a girl is normally eligible, Jack O'Lantern recognizes high scholarship and interest in college activities.

The traditional Hallowe'en party for freshman girls was given in October. Among the useful, even though humble, achievements of the group was the placing of a liquid-soap container in the library this year. Popcorn balls were made and sold by Jack O'Lantern girls during spring quarter.



MEMBERS IN FACULTY

IVA BRANDT
GERTRUDE HERR
MRS. ALMA FLAGGE

EDNA RHODES
MARIA ROBERTS
LORRAINE SANDSTROM
MARIE STEPHENS

WINIFRED TILDEN
ELEANOR WINTON
LUELLA WRIGHT

MEMBERS

CLAIRE CHADWICK
LAURA CHRISTENSEN
IONE CURTIS
MARCIA DANCEY
ELINOR GONDER

ALBERTA HOPPE
MARGARET E. LARSEN
WINIFRED McBEATH
BETTY MELCHER
BETTY LOU PRALL
GRETCHEN PROUTY

BETTY LEE SPARLING
JANICE STILLIANS
THERESE WARBURTON
MARIE WHETSTONE
FILA WILSON



OFFICERS

MARJORIE QUIRE
President

MARCIA DANCEY
Vice-President

THERESE WARBURTON
Secretary-Treasurer



Prall Stillians Hoppe Whetstone Gonder
Wilson McBeath Sparling Larsen Melcher
Chadwick Dancey Quire Warburton Christensen Curtis



O M I C R O N N U

THE visit of Isabel Bevier, professor emeritus at the University of Illinois, former president of the American Home Economics Association and a pioneer in the field of home economics, to this campus was a result of a project of Omicron Nu working in conjunction with Phi Upsilon Omicron. Miss Bevier spoke at a home economics convocation, an Omicron Nu-Phi Upsilon Omicron formal dinner, a faculty dinner and a home management luncheon given in her honor.

In addition, members of this organization served as ushers during Farm and Home Week, and with Phi Upsilon Omicron, acted as hostesses to delegates attending the Mid-West W. S. G. A. convention held here during spring quarter.



MEMBERS IN FACULTY

HELEN BISHOP
IVA BRANDT
ELMA BYWATER
GENEVIEVE FISHER
REGINA FRIANT
JOANNE HANSEN
ANNA HENDERSON

LULU LANCASTER
BELLE LOWE
MIRIAM LOWENBERG
CORA MILLER
MABEL NELSON
LOUISE PEET
ROSALIE RATHBONE

EDNA RHOADS
MABLE RUSSELL
FRANCES SIMS
MARIE STEPHENS
LYDIA SWANSON
WINIFRED TILDEN
MARCIA TURNER



OFFICERS

EILA BROOKS
President

BEATRICE ORNING
Vice-President

BERNICE BOBGMAN
Secretary

MARTHA GLISSMAN
Treasurer

RUTH PRATT
Editor

GRADUATE MEMBERS

EVA BUEL
LOLA MAE HEUERMAN

BETH BAILEY McLEAN
GERTRUDE SHELL
ANAFRED STEPHENSON

GLADYS STIMSON
CLARE STORVICK

ACTIVE MEMBERS

ELEANOR APPLE
BERNICE BOBGMAN
EILA BROOKS
MARIE BURKET
MARTHA GLISSMAN
MARGUERITE HARTLEY
EVELYN HOLLEN

MARGARET KINDSCH
MAXINE MERRICK
ALICE MORRISON
LUCILLE OAK
BEATRICE ORNING
RUTH PRATT

BLANCHE ROSA
KATHRYN SOTH
MARCELLA SPROLE
LOIS SUNDEAN
VERA TIEDE
VIRGINIA TURNER
EILA WILSON



Oak Hartley Sprole Merrick Morrison
Orning Borgman Turner Rosa Hollen Sundean
Tiede Glissman Brooks Fisher Kindschi Soth

PHI UPSILON OMICRON

THREE HUNDRED Christmas fruit cakes were made and sold by members of Phi Upsilon Omicron, professional home economics honorary, and proceeds of the sale were added to a growing student loan fund.

Another project of the organization was making popcorn balls during Farm and Home Week.

Meetings this year were held once a month in the home of one of the faculty members.

Three honorary members were initiated into the organization this year.

+

+

OFFICERS

LOUISE MOHR
President

JOSEPHINE KENNEDY
Vice-President

BEATRICE BERNICK
Recording Secretary

DORISDEAN DRAPER
Corresponding Secretary

EILA BROOKS
Treasurer

VIRGINIA KIRSTEIN
Editor

MEMBERS IN FACULTY

IVA BRANDT
ALICE DAHLEN
RACHEL EDGAR
GENEVIEVE FISHER

REGINA FRIANT
CORAL MILLER
P. MABEL NELSON
LORRAINE SANDSTROM

FRANCES SIMS
LENORE SULLIVAN
PEARL SWANSON
LUELLA WRIGHT

ACTIVE MEMBERS

ELEANOR APPLE
BEATRICE BERNICK
VIRGINIA BRAYER
EILA BROOKS
EVELYN DAVIS
DORISDEAN DRAPER

VIRGINIA GARBERTSON
GERTRUDE HENDRIKS
JOSEPHINE KENNEDY
VIRGINIA KIRSTEIN
HILDE KRONSAGE

LOUISE MOHR
BLANCHE ROSA
KATHLEEN STREATER
KATHRYN SOTH
MARJORIE QUIRE
FILA WILSON



Kennedy Quire Streater Soth
Apple Brayer Rosa Garbertson Wilson
Kirstein Draper Hendriks Mohr Kronsage Brooks

P I M U E P S I L O N

A MATHEMATICAL club for the general public was sponsored by Pi Mu Epsilon, honorary mathematical fraternity, this year. The mathematical programs included proofs of geometrical formulae, discussions of probability and related subjects, and informal talks. Regular meetings of this club were held monthly.

Pi Mu Epsilon also offered prizes for students in mathematics this year, and aided the Mathematics Department in preparing and handling the Veishea displays.



MEMBERS IN FACULTY

E. S. ALLEN
E. W. ANDERSON
J. V. ATANASOFF
F. A. BRANDNER
A. E. BRANDT
JULIA COLPITTS
GERTRUDE COX
MARIAN DANIELLS
RACHEL EDGAR

ANNIE FLEMING
L. D. GOODHUE
C. GOUWENS
J. C. HEMPSTEAD
GERTRUDE HERR
J. J. L. HINRICHSEN
D. L. HOLL
W. H. JENNINGS
I. B. JOHNS

J. V. MCKELVEY
MARGA ROBERTS
J. F. ROBERTSON
P. G. ROBINSON
E. R. SMITH
HELEN SMITH
G. W. SNEDECOR
J. S. TURNER
L. H. WILLSON

GRADUATE MEMBERS

RICHARD APPLE
CHARLES BACHMAN
ALLAN BROWN
EDWARD CARR
ROBERT COCHRAN
GEORGE FELTON

WALTER FRASER
JOHN GORHAM
CUTHBERT HURD
HERBERT HURLEY
VERNON JENSEN
FRANK LANDEE
FRANK MCCORMICK

BERNARD MOORE
DONALD NEEDHAM
BION PHILIPSON
ARTHUR WALDF
CHARLES WELLS
ROBERT WILSON

ACTIVE MEMBERS

ANN CHENOWETH
ROY COOK
IGNE CURTIS
FRANCES FISH
HAROLD GRAVES

FRANCES HANSON
GEORGE HIGGINS
SIGNE ESVAL JENNINGS
JANET LEWIS
WINIFRED MCBEATH

ARTHUR ORNING
GRINNELL OSWOOD
WALTER ROLLMAN
OSCAR SWAIN
HARRIET WILSON



OFFICERS

ROY COOK
President

OSCAR SWAIN
Vice-President

FRANCES HANSON
Secretary

CUTHBERT HURD
Treasurer



S I G M A U P S I L O N

THE establishment of a campus literary magazine, the goal toward which Sigma Upsilon has been working for the past two years, has at last been achieved. Sigma Upsilon will play an important part in the managing of this magazine.

Expressly an English honorary, the organization holds regular meetings at which its members present papers on literary subjects. Sigma Upsilon was also instrumental in the promotion of the Literary Supplement to the Iowa State Student, which appears each quarter.



MEMBERS IN FACULTY

J. H. ATKINSON
W. P. JONES

H. F. LONG
F. W. LORCH
C. M. MITCHELL

A. B. NOBLE
W. R. RAYMOND

GRADUATE MEMBER

J. DEMING

ACTIVE MEMBERS

JAMES AUSTIN
FRANK BACON
FRED BATELL
ROBERT BERESFORD
WAYNE BIKLEN
WILLIS COOPER
CLAUDE DRAKE
EDGAR GAGE

CURTIS GERALD
NORMAN HARVEY
ROBERT HAWLEY
JAMES HAWORTH
EUGENE LEVINE
CORNELIUS LOEHR
CLAUDE LOWE
DONALD MCGUINNESS

RUSSELL MILLER
JOHN PETERSON
CHARLES PORTER
JOE PORTER
CHARLES ROBINSON
WALTER ROLLMAN
CHARLES ROY
EDWIN SMITH

OFFICERS

ROBERT HAWLEY
President

CHARLES ROY
Vice-President

FRANK BACON
Secretary

WILLIS COOPER
Treasurer



Beresford Gage Roy Lowe Cooper Peterson Porter
Battell Rollman Biklen Bacon Loehr Gerald
Levine Robinson Smith Hawley Drake Haworth McGuinness

T A U B E T A P I

TAU BETA PI is the goal of nearly every engineering student. Its membership is an honor reserved for those outstanding engineers who have achieved a high scholastic rating along with a record of service in activities and a reputation for sterling character.

At the regular meetings of the organization, prominent faculty members and outside speakers, as well as the student members of the organization, speak on opportunities in the engineering field.

Organized in 1885, Tau Beta Pi now has fifty-nine chapters and a membership of around 20,000.



MEMBERS IN FACULTY

F. R. AGG
HENRY BLACK
A. E. BRANDT
L. T. BROWN
O. A. BROWN
M. P. CLEGHORN
J. C. CUNNINGHAM
H. L. DAASCH
J. B. DAVIDSON
J. S. DODDS
D. C. FABER
F. A. FISH
W. L. FOSTER
A. H. FULLER

HENRY GIESE
H. J. GILKEY
J. C. HEMPSTEAD
V. P. HESSLER
J. J. HINRICKSEN
J. G. HUMMEL
V. P. JENSEN
F. E. JOHNSON
FRANK KEREEKS
A. H. KIMBALL
F. E. KLOTZ
F. E. LIGHTBURN
F. J. MCCORMICK
E. G. MCKIBBEN

L. W. MAHONEY
ANSON MARSTON
W. H. MERKER
R. A. MOYER
L. J. MURPHY
R. A. NORMAN
F. D. PAINE
H. E. PRIDE
J. R. SAGE
W. J. SOHLICK
M. G. SPANGLER
L. B. SPINNEY
L. O. STEWART
O. R. SWEENEY



OFFICERS

GEORGE LEHMANN
President

OSCAR SWAIN
Vice-President

LOREN FORMAN
Recording Secretary

WILLIS SNYDER
Corresponding Secretary

CHESTER SMITH
Treasurer

EDWIN NOVAK
Cataloger

ACTIVE MEMBERS

MALCOLM ALLEN
DELWYN ANDERSON
CHARLES ARMSTRONG
ROBERT BROWN
JOHN COYKENDALL
JOHN CRISMAN
LOREN FORMAN
EDGAR GAGE
HAROLD GRAVES
TOSE HART

NORMAN HARVEY
KENNETH KEMP
GEORGE LEHMANN
CORNELIUS LOEHR
CLAUDE LOWE
CHALES MORTENSEN
EDWIN NOVAK
LEO NOVAK
WILLIAM O'CONNELL
KENNETH OXLEY

ELMIR PAULSON
FRANCIS ROCKWELL
ARTHUR SCHEERER
CHESTER SMITH
GERALD SMITH
WILLIS SNYDER
HOWARD SOKOL
WILLIAM STOLP
OSCAR SWAIN
CHARLES TABOR



Mortensen Stolp Armstrong Oxley Sokol Harvey Rockwell
Coykendall L. Novak O'Connell Loehr Paulson Gage Crisman
Graves Tabor Allen Scheerer Hart Lowe Brown
Swain G. Smith Sn der Forman Lehmann C. Smith E. Novak Anderson



CLUBS

Meetings for students
with a common
interest

AMERICAN MANAGEMENT ASSOCIATION

INDUSTRIAL management and its problems were the chief topics of discussion among the General Engineering students at the weekly seminars conducted by the American Management Association. At these meetings talks by faculty members were featured, as well as student debates on leading engineering questions. Outside speakers were presented to the members of the organization in a series of banquets put on by the association.

Besides these various activities, the American Management Association conducted the General Engineering open house during Veishea.



OFFICERS

JOHN CRISMAN	<i>President</i>
EUGENE SHORAKER	<i>Vice-President</i>
HOMER BAYMAN	<i>Secretary-Treasurer</i>
FRANKLIN METTLER	<i>Senior Rep. Eng. Council</i>
CHARLES ROY	<i>Junior Rep. Eng. Council</i>



A . I . C H E M . E .

EVERY sort of gathering from football to convocations enjoyed the somewhat questionable music which poured forth from the German Band, organized this year by the American Institute of Chemical Engineers.

This organization also sponsored a dance held during winter quarter and an inspection trip for chemical engineers held April 1 to 7.

Mr. Sidney D. Kirkpatrick, editor of the Chemical and Metallurgical Engineering Magazine, was a guest of the organization at a dinner held in his honor during winter quarter.



OFFICERS

WILLIAM ENGLAND	<i>President</i>
FREDERICK NYKVIST	<i>Vice-President</i>
FRANK HUTCHINSON	<i>Treasurer</i>
BAYARD HOLTZ	<i>Senior Rep. Eng. Council</i>
HERMAN ENEMARK	<i>Junior Rep. Eng. Council</i>



TO ACQUAINT students with the practical side of the field of mechanical engineering, to furnish them with the principal publications of the society which will enable them to keep in touch with engineering progress, to develop students' initiative and ability, and to enable students to establish fraternal contact with fellow students in engineering are the purposes of the student branch of the American Society of Mechanical Engineers.

This national professional society is composed of engineers having varied experience, training and standing in the profession, and who rank accordingly.

The local branch sponsors smokers, technical lectures and demonstrations, and educational pictures, as well as being affiliated with the work of the national organization.



OFFICERS

ARTHUR SCHEERER	<i>President</i>
GILMOUR MACDONALD	<i>Vice-President</i>
VERN RATCLIFF	<i>Secretary</i>
GEORGE SCOTT	<i>Treasurer</i>
R. A. NORMAN	<i>Faculty Advisor</i>



D A I R Y C L U B

THE dairy judging team is sent to various contests by the Dairy Club, as one of its projects for the promotion of interest in the department. Students of the dairy department get together in monthly meetings to talk over problems of the industry and to further more friendly relations between dairy students.

An annual Dairy Club Banquet was held, as well as a Christmas party, which will be an annual event in the future.

The dairy open house for Veishea is conducted by the members of the Dairy Club. This open house, which is held in the Dairy Industry Building, attracts many visitors who wish to see the up-to-date equipment available.



OFFICERS

HAROLD BRACKETT	<i>President</i>
FRANK BOUSKA	<i>Vice-President</i>
VERNON FERGUSON	<i>Secretary-Treasurer</i>



V I S T O N I A N C L U B

FOUNDED in 1918 by the students in Landscape Architecture, the Vistonian Club has continued to this day to serve this department, by forming a tie between graduates of Iowa State and the students now attending this institution. Picnics are the chief social functions of the Vistonian Club, though the Apple Polishers Ball was sponsored by the organization during spring quarter.

The Vistonian Club was instrumental in the establishment of a periodical library in the Landscape Architecture Building this year.



OFFICERS

MARGARET BAILEY	<i>President</i>
ETHELBERT MOLLENHOFF	<i>Vice-President</i>
FRANKLIN NEUBAUER	<i>Secretary</i>
REX CONNER	<i>Treasurer</i>
DAVID ARMSTRONG	<i>Agricultural Council Member</i>
ROBERT ALT	<i>Agricultural Council Member</i>



VETERINARY MEDICAL SOCIETY

A BATTLE of music between two orchestras was featured at the Vet Ball, put on by the Veterinary Medical Society this year. A mixer for new students, banquets and picnics complete the list of social events sponsored by the organization.

At its meetings, held twice a month, prominent medical men are invited to speak before the students and faculty members of the Veterinary Medical Division, who comprise the membership of the society. The Veterinary open house during Veishea was sponsored by this organization.



OFFICERS

First Half Year		Second Half Year
WELDON WINSLADE	<i>President</i>	EUGENE INGMAND
ALFRED KARLSON	<i>Secretary</i>	CARL BRENNER
LAWRENCE PINT	<i>Treasurer</i>	LAWRENCE PINT
MARION JONES	<i>Critic</i>	NORMAN NELSON
TODD ROTIROCK	<i>Sergeant-at-Arms</i>	GERHART POLLMAN





Morgan Peters Ehman Radke Johnson Lind Parker
 Burley Robertson Stitt Jones Bolin Stevens Ford
 Byram Lancelot Hibbs Justice Nolin Hauerath Hamlin

AGRICULTURAL EDUCATION CLUB

LIVESTOCK judging contests, grain judging contests, and open forums constitute the Agricultural Congress sponsored by the Agricultural Education Club, each Veishea. These are held especially for the benefit of High School students of schools having agricultural courses.

OFFICERS

FRANK EHMAN *President*
 JACK COWEN *Vice-President*
 GEORGE PETERS *Secretary-Treasurer*

AMERICAN CERAMIC SOCIETY

OFFICERS

EARL SOLOMON *President*
 GEORGE DIXON *Vice-President*
 MARY POOR *Secretary*
 EUGENE SEELEY *Treasurer*
 EARL SOLOMON *Senior Rep. Eng. Council*
 FRANK RAINE *Junior Rep. Eng. Council*
 JOHN ROBERTS *Program Chairman*

ESTABLISHED only in the leading ceramics schools of the country, the American Ceramics Society brings together students in Ceramics so that they may study and discuss the current problems of the industry.



Paulson Raine Roberts Seeley Clancy Dixon
 Cox Moulton Poor Stangl Togstad Long Solomon



Virtue Rittgers Schoenleber Edwards Christensen Griewe Buckaloo Mendenhall Marriott
 Giese Sharp Hiller Carter Anderson McKibben Jezek Dunn Hansen
 Lasensky Colin Fly Merkle

A. S. AGRICULTURAL ENGINEERS

THE Iowa State student branch of the American Society of Agricultural Engineers holds weekly meetings in connection with junior and senior seminars. Its purpose is to promote interest in the application of engineering to agriculture.

A monthly magazine, Agricultural Engineering, is the official publication of the society.

OFFICERS

EDWIN HANSEN *President*
 PRICE GRIEVE *Vice-President*
 MARVIN FLY *Secretary-Treasurer*

INDUSTRIAL ARTS SOCIETY

THE work of the Industrial Arts Society this year has been largely educational. Activity has been devoted to the research and discussion of hobbies and special interests of the members, particularly in the industrial arts field.

OFFICERS

DELMAR OLSON *President*
 ROBERT HAMBLEY *Vice-President*
 JAY HUTCHISON *Secretary and Publicity*
 WILLIAM SPRY *Treasurer*



Bowman Benz Hambley Hutchison
 Pease Lerdal Pyle Lewis Johnson
 Spry Berger Livingston Olson Hunter Gravens



Taylor Brown Bradley Beard Piekenbrock Horne
 Paige Bare Christianson Bass Busch Baird McCray
 Foster Hicks Gloss Smith Fox Ralph

K A P P A P H I

KAPPA PHI is composed of Methodist women attending Iowa State College. The organization meets every other week and holds three social affairs each quarter.

OFFICERS

CONISTON SMITH	<i>President</i>
MARGARET RALPH	<i>Vice-President</i>
EDITH GLOSS	<i>Secretary</i>
RUTH HICKS	<i>Treasurer</i>

F R I S B I E F E L L O W S H I P

THE Iowa Conference of Congregational Churches maintains the student center—Frisbie House—and provides a college pastor. Discussions are held every Sunday morning and evening, with special speakers in the evening, and dances are held every three weeks.

OFFICERS

WILLARD LATHAM	<i>President</i>
MARGARET ECKARDT	<i>Vice-President</i>
DOROTHY FINCHAM	<i>Secretary</i>
ALLAN LEFFLER	<i>Treasurer</i>



Miller Hawley Forman F. Brown Hobbberger
 Blood Bartz Leffler Hodges Fincham Swain
 D. Brown Hempstead Mrs. Hempstead Latham Norman Rev. Hawley Eckardt



McCullough Hunt Hayes Wiegman Kemp
 Bolin Warren Brown Soukup Hiller Rooks
 Hutchinson Nelson Peterson Elliott Merkel Rev. Dancy Zeller

PHI TAU THETA

PHI TAU THETA, national fraternity for Methodist preference men, was organized in 1925 at Iowa State College. Since that time eight other chapters have been established in schools having Wesley Foundation Student Centers.

OFFICERS

GEORGE MERKEL	President
OREN BOLIN	Vice-President
LEON WIEGMAN	Recording Secretary
RICHARD SIDWELL	Corresponding Secretary
REX NELSON	Treasurer

NAIAD

THE members of Naiad are selected from girls who have passed their Senior Life Saving Examination and have placed in a swimming meet at Iowa State College.

Naiad, this year, sponsored a class for girls on the campus who were interested in perfecting their swimming.

OFFICERS

FLORENCE KLOEK	President
JEANNE ST. PIERRE	Vice-President
JEAN SMIT	Secretary-Treasurer



Morrison Spurling Jean Smit Raffety
 St. Pierre Kloek Anderson Hoppe Jeanette Smit



SCIENCE WOMEN'S CLUB

MONTHLY programs of scientific and cultural interest were arranged and sponsored by the Science Women's Club this year. These programs consisted of speeches, music and short reports on current scientific events.

The Science Women's Club was organized in 1930 to provide a divisional club for Industrial Science women, and to encourage a professional interest in science. Miss Gertrude Herr organized the club and has continued to serve it, in the capacity of faculty advisor, to the present day.



OFFICERS

JEANNETTE FRIEDRICH	<i>President</i>
MARJORIE BRENNEMAN	<i>Vice-President</i>
RUTH DUDGEON	<i>Secretary</i>
IONE CURTIS	<i>Treasurer</i>

MEMBER IN FACULTY

GERTRUDE HERR

ACTIVE MEMBERS

HELEN BECK	MARCIA DANCEY	KATHARINE GRIFFITH
MARJORIE BRENNEMAN	RUTH DUDGEON	REGINA KILDEE
IONE CURTIS	JEANNETTE FRIEDRICH	JEANNETTE RICHARDSON



Herr Kildee Dancey Richardson Beck
Brenneman Friedrich Curtis Griffith Dudgeon

HORTICULTURE CLUB

B RILLIANT rows of colorful chrysanthemums, shown to advantage by a unique lighting effect on the stage of Catherine MacKay Auditorium, proved to be the center of interest at the Horticultural Show, sponsored by the Horticulture Club, this fall. Floral, fruit and vegetable exhibits filled the auditorium at this gala demonstration of the skill of Iowa State's horticulturists.

The annual Horticultural Banquet was held during spring quarter.

Founded in 1900, the club has served to promote the interest in horticulture affairs among students and faculty members.



OFFICERS

WILLIAM LAMET	<i>President</i>	RALPH GAINES
ROGER DICKINSON	<i>Vice-President</i>	WALTER ROSENE
LAURENCE JOHNSON	<i>Secretary</i>	DONALD SCOTT
VINCENT PEMBLE	<i>Treasurer</i>	FRED FREDERICKSON
H. W. RICHEY	<i>Faculty Advisor</i>	H. W. RICHEY

HORTICULTURE SHOW COMMITTEE

RALPH GAINES	<i>Manager</i>
ROGER DICKINSON	<i>Assistant Manager</i>
KENNETH BIBER	<i>Superintendent, Floriculture</i>
VINCENT PEMBLE	<i>Superintendent, Pomology</i>
FRED FREDERICKSON	<i>Superintendent, Vegetable Crops</i>
WALTER ROSENE	<i>Superintendent, Arrangements</i>



Biber Owen Frederickson G. Younkin Maxon Groves Apland Peterson Grove Rosene Harban Murphy Rosene Harban Keyes Snyder Gaines Schilleter Merchant Lamet Dickinson A. Nelson Johnson Pemble I. Nelson Hughes Stahlestrz Pickett Richey Jeffries

COLLEGIATE PRESBYTERIAN CHURCH

THE CHURCH BY THE WEST GATE

ALL student activities of the Collegiate Presbyterian Church are carried out under the direction of the Student Council. This body plans and executes a program of religious meetings and social functions throughout the year.

Since its organization in 1911 all offices in this church have been open to students, and the student officers play an important part in the administration of its affairs. In addition, students are serving as choristers, ushers and Sunday School teachers.



WALTER BARLOW, *Pastor*
 JANET MACKENZIE, *Pastor's Assistant*



ELDERS

CARL BURLING
 NORRIS GADDIS
 LEROY GARDNER
 MARVIN GOULD

HAROLD GRAMNESS
 MARTIN HAAR
 EUGENE HICKS

JOSEPH REINHARDT
 CHARLES SMIT
 RICHARD TRUMP
 GEORGE WILLIS

DEACONS AND DEACONESSES

HELEN CLEMONS
 RUTH DUDGEON
 DOROTHY ECKLES
 RUTH MAY GREEN
 MARY BESS HARLAN
 MARGARET HANBURY

GRACE HENRIKSEN
 FRANCIS HUYSER
 LEE OLIVER
 ISABELLA PALMER
 FRANCIS ROCKWELL
 HARVEY ROCKWELL

PAUL ROBERTS
 NAOMI SCHLESSELMAN
 JOHN SCOLTOCK
 RAYMOND SLATER
 MARGARET SUTHERLAND
 MARGARET TIFFANY

OFFICERS

Student Council

CARL BURLING
President

MARGARET HANBURY
Vice-President

ISABELLA PALMER
Recording Secretary

RICHARD TRUMP
Roll Secretary

GEORGE WILLIS
Treasurer

PROF. L. J. MURPHY
Advisor

MRS. L. J. MURPHY
Advisor



Hayser Murphy Henriksen Brown
 Gramness Hanbury MacKenzie Murphy Tiffany Gould Henderson
 Smit Burling Palmer Clemons Sutherland Slater Barlow
 McConnell Trump Fischbeck Schlesselman Hedrick Green Willis Eckles Gardner

Y . M . C . A .

LYNN FUHRER LODGE, dedicated to the use of Iowa State College Young Men's Christian Association, was the setting for many firesides this year.

The Y. M. C. A. has organized a Dinner Pail Club, composed of 40 students who, by cooperating in furnishing food supplies and preparing noon meals, were able to accomplish a considerable saving.

The Y. M. C. A. has also organized Younger Boys' Clubs, is very active during Religious Emphasis Week and has an active interest in student government.



OFFICERS

DANIEL HUGHES
President

GORDON STRAYER
Vice-President

RUSSELL PLAGER
Secretary

WALTER STARY
Finance Director

R. C. CUNNINGHAM
Associate Secretary

MYRON BUSCH
Business Secretary

CLAY STAFFORD
Treasurer

M. D. HELSER
Chairman Advisory Board



ADVISORY BOARD

M. D. HELSER
F. E. JOHNSON
W. H. MEEKEE
C. W. STAFFORD
M. H. BROWN

W. G. MURRAY
H. D. HUGHES
J. W. WOODROW
W. I. GRIFFITH

C. H. COVAULT
G. B. MACDONALD
H. MUNN
C. E. FRILEY
M. McDONALD



Miller Hawley Armstrong Templeton Diser Busch
Burley Cunningham Shuey Brown Henderson Sutt MacRae
Root Strayer Hughes Plager Nielsen Sweitzer

THE STUDENT MOVEMENT
 OF THE
 YOUNG WOMEN'S CHRISTIAN ASSOCIATION
 OF
 IOWA STATE COLLEGE

PURPOSE: We unite in the desire to realize full and creative life through a growing knowledge of God.

We determine to have a part in making this life possible for all people.

In this task we seek to understand Jesus and to follow Him.



OFFICERS

MADGE McGLADE	<i>Chairman, Advisory Board</i>
GRACE HOOVER	<i>General Secretary</i>
HELEN McCOLLOUGH	<i>President</i>
GRACE RAFFETY	<i>Vice-President</i>
JEAN MCGREW	<i>Secretary</i>
ISABEL MARCH	<i>Finance Chairman</i>



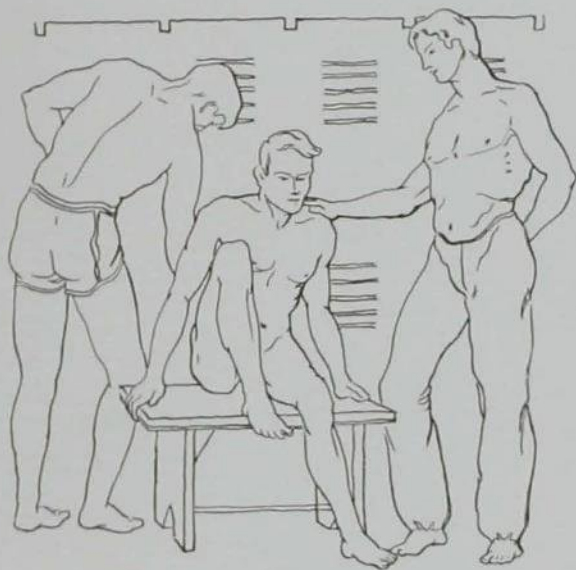

S P O R T





A thrilling early season victory,
"We'll win the conference," —
disheartening defeats, "Won't
we ever win another game?" —
A brilliant play, "He's a sweet
player!" — a single slip, "Take him
out!" — Intramurals, "Everyone be
at the volleyball game tonight,"
"O.K. It's a good excuse for not
studying" — It's all part of SPORT

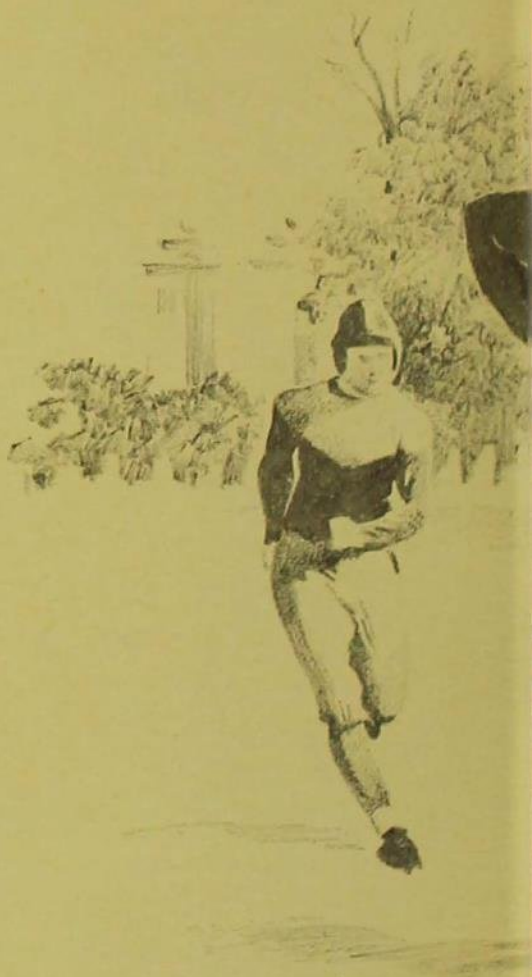



DIRECTOR OF ATHLETICS



IN THE fall of 1931 George F. Veenker came to Iowa State to take over his new duties as head football coach. That same fall he succeeded in pulling the Cyclone gridiron team from a 2-year stay in the cellar of the conference, and although since that fall his football teams have suffered numerous setbacks they have never been at the bottom.

Last spring Coach Veenker was named to succeed T. N. Metcalf as Director of Athletics, taking over his new duties the following fall. Since his promotion he has devoted a great deal of time to the promotion and development of Cyclone athletics. He has organized a system to acquaint Iowa athletes of some distinction with Iowa State, and prospects now point to its successful operation.

Coach Veenker came to Iowa State from the University of Michigan, where he coached football and basketball, serving as head coach of the latter sport for three years. Fielding H. Yost, director of athletics at Michigan, has described him as one of the best defensive coaches in the country, and sports writers call him "The Moses of Football" because of his outstanding work with the Cyclone elevens.

Tall, broad-shouldered, at times rather gruff, his subtle humor is a delight to all who learn to know him.

COACHING STAFF



MENZE

VERSATILITY personified—that is Coach Louis Menze. Basketball is his major occupation, but he tutors Cyclone baseball teams each spring and serves as freshman grid coach. He was a star himself before he came to Iowa State in 1929 and he has not forgotten how to show his basket artists the fine points of the game.

OTOPALIK

COACH HUGO OTOPALIK deserves the credit for having whipped a squad of green, inexperienced men into a wrestling team that won eight out of ten dual matches this season on one of the toughest schedules the Cyclones have faced in recent years, and he laid the foundation for a mat team of even more strength next season.



SIMPSON

LET Bob Simpson get hold of him and he'll be a distance man," said one of the high school fans at the state meet last spring. It characterizes the tall, quiet man who guides the destinies of Cyclone track teams. A world champion himself several years ago, Coach Simpson has trained several famous runners.



COACHING STAFF

DAUBERT

TO COACH C. E. DAUBERT, better known as Jake around the gym, goes the credit for developing record smashing swimming teams that have won Big Six championships four times in six years. This year his mermen went through their entire dual schedule without a single defeat and capped conference honors again.



MERLE ROBINS

MERLE ROBINS, once a Cyclone star himself, coached the 1933 tennis team into a fast aggregation that won four matches, tied one and lost one. He has tutored Iowa State tennis teams since he graduated in 1932.

TRUSKOWSKI

JOE TRUSKOWSKI'S towering frame can be seen almost any night after school dominating the squads of his freshman proteges—the Cyclone teams of tomorrow. On the basketball floor, gridiron and baseball diamond he teaches the yearlings how the varsity does it, from his broad experience as a tri-sport athlete at Michigan.



VARSITY "I" CLUB

VARSITY "I" CLUB members are chosen from men who have won a major "I" in some sport. A rugged initiation ceremony and a strong bond of fellowship mark the organization.

The Varsity "I" dance, held in State Gymnasium during fall quarter, served as a pep dance during the football season; the Blanket Hop, in spring quarter, provided funds for the purchase of "I" blankets for the graduating members of the club.

The Varsity "I" Club has endeavored to demonstrate and promote good sportsmanship among the crowds at Iowa State athletic contests, and has done considerable work at popularizing Iowa State College among high school athletes.



ACTIVE MEMBERS

WILLIAM ALLENDER
PAUL BERGER
JOHN CATRON
LYLE CHISHOLM
GLENN COOPER
AMOS DANA
LEROY DAUBERT
WILLIAM DIXON
EDWARD DOTY
CARL DUNCAN
ANDREW FARRELL
KARL FEISE
RUSSELL GERRY
GILBERT GOLDEN
JOHN GRAVENS

DON GREFE
VERNON GUSE
IKE HAYES
CHARLES HENDERSON
FRANKLIN HOOD
MAGNUS LICHTER
ROLAND LILLIE
ADOLPH LUDWIG
HAROLD MILLER
RUSSELL MILLER
RICHARD MURPHY
IRA NELSON
HERBERT OHRT
CARL RIPPER
ARTHUR ROBERTS
KENNETH RUGGLES

EDWARD SCHAFROTH
THOMAS SCOTT
JACK SHEA
DONALD SHEETZ
GERALD SMITH
HAROLD TEMPLETON
DONALD THEOPHILUS
GENE WALLAR
NORMAN WAY
WALDO WEGNER
DONALD WERRING
KENNETH WESSLING
MARLOWE WILLIAMS
WILBUR WINTER
HARLIE ZIMMERMAN



OFFICERS

FRANKLIN HOOD
President

MARLOWE WILLIAMS
Vice-President

WALDO WEGNER
Secretary-Treasurer

IKE HAYES
Sergeant-at-Arms



Harder Ripper Feise Wegner Grefe Catron Beyer Dixon
Smith Anderson Doty Gerry Murphy Zimmerman Schafroth Scott
Allender Wessling Starbuck Way R. Miller Dana Gartner Sheetz Winter
H. Miller Nelson Williams Chisholm Lichter Theophilus Gravens Hayes Werring.

F O O T B A L L

FOOTBALL LETTER AWARDS

MAJOR

WILLIAM ALLENDER
JOHN CATRON
ROBERT ELKINS
JOHN GRAVENO
HOWARD HARLAN
IKE HAYES
FRANK HOOD

HAROLD MILLER
WILBUR WINTER
JACK BEYER
AMOS DANA
WILLIAM DIXON
MAGNUS LICHTER

HIRAM ROE
PAUL BERGER
DWIGHT GARNER
MARLOWE WILLIAMS
DONALD THEOPHILUS
ED SCHAPROTH
GERALD SMITH

RICHARD SMITH, *Manager*

MINOR

ROBERT BEATTY
RUSSELL GUTE

ROBERT HIATT

WILBUR KROEGER
VERNON LOYD



GAMES PLAYED

	Iowa State	Visitors
Central College, at Ames	14	0
Denver University, at Denver	18	12
Nebraska University, at Ames	0	20
University of Oklahoma, at Norman	7	19
University of Missouri, at Ames	14	7
University of Iowa, at Iowa City	7	27
Kansas State College, at Ames	0	7
University of Kansas, at Lawrence	6	20
Drake University, at Des Moines	7	7



Truskowski Veenker Nelson Otopalik
R. Williams Theophilus Schafruth Allender M. Williams Garner
Dixon Berger Roe Catron Lichter Beyer
R. Smith Hayes G. Smith Winter Graveno Harlan Miller

F O O T B A L L

THE fall of 1933 was an eventful one in the football annals of Iowa State College. It saw the resumption of gridiron relations between the University of Iowa and Iowa State after a severance of major athletic relations for 10 years. Over half the student body migrated to Iowa City for this state grid classic.

The fall of 1933 also saw the Cyclones fighting for a place in a Big Six conference which was the strongest it had been in recent years. Nebraska, with one all-American selection, was often mentioned as a prospect for the Rose Bowl game and was generally conceded to be one of the strongest teams in the country. Two powerful elevens from Kansas, the Jayhawkers and the Aggies, proved their strength by pushing the victorious Cornhuskers.

A jinx seemed to inhabit the camp of Coach George Veenker's Cyclone gridders. They started out on their 1933 schedule aggressively, smashing the Central eleven and upsetting the dope bucket to down Denver University. After they lost to Nebraska in the Big Six opener things began to go against them and they wound up the season with but a single conference win.

After a short two weeks of practice the Cyclone gridders made their 1933 debut against the eleven from Central College on State Field. There were three new faces scattered through the Iowa State grid machine as it ran out on the field that warm September day. One of them, Bill Allender, was destined to become one of the leading conference halfbacks before the end of the season, and was to be selected by Coach Ve Green of Drake on the mythical eleven which he named as the outstanding opponents of the Bulldogs in the fall of 1933.

FRANK HOOD was well known to Cyclone fans as a basketball star, but Coach Veenker's desperate call for ends had lured him to the gridiron, where he held down the left wing position throughout the season. John Catron, the third newcomer, in his early tryouts in the line earned a permanent position as a tackle. In his first game he played on the right side of the line.

The Cyclones were doped to win before the game started, but they surprised the Dutchmen by pushing over their first touchdown before the echoes of the

*Central fails
to skirt
Iowa State's end.*



F O O T B A L L

starting whistle had died away. After that initial counter, however, the visitors tightened up and it was not until late in the third quarter that the Cyclones succeeded in crossing the goal stripe of their dogged opponents, playing headsup defensive ball. The game ended leaving the Cyclones with a 14 to 0 edge.

SPORTS scribes were not so sure of an Iowa State victory when the Cyclones entrained for their trip to Denver, Colorado, a week later to meet the Denver University aggregation. True, Iowa State had beaten Central, but it was also true that the Denver team was stronger than it had been in recent years and the game was to be played under the lights, something foreign to several men in the Iowa State lineup.

But the Cyclones, surprising even the more enthusiastic, unleashed a hitherto unknown offensive power to nose out their opponents in a thrilling battle 18 to 13. It was a losing battle most of the way for Iowa State, and only in the last four minutes of play did Bill Allender break away for a right end sprint which clinched the game.

For a brief moment it looked as if the Cyclones would be masters of the field when their flashy halfback raced 45 yards early in the game to score the first touchdown for either team, but the Denver team settled down to business and when Coach Veenker sent in ten new men at the beginning of the second quarter they took advantage of a pair of breaks to send over two touchdowns and garner an extra point, shoving them safely into the lead.

SEVERAL times during the last half the Pioneers threatened to score, but on each occasion the determined Cyclones mustered enough strength to stave off the attack, which if successful would have cost them the game. There were only four minutes left to play when the Cyclones blocked a Denver kick and recovered on the westerners' 13-yard line, and soon afterward drove through for the movie-thriller touchdown which won the game.

Coach Veenker and his squad had a long 2-week rest before the Nebraska game, and the Cyclone mentor did not waste a day of it as his men polished their cleats in preparation for their duel with a team that was universally conceded

Bill Allender starts around Iowa's left end with perfect interference.



F O O T B A L L



to be one of the country's best. Blocking, tackling, ball carrying, new plays, passing, kicking—everything that it takes to form a well-oiled football machine were drilled and redrilled.

Above
DANA
SCHAFROTH
ALLENDER

Below
THEOPHILUS
WILLIAMS
BERGER

*Graham is taken
out as Allender
gains against
Kansas State.*

Few thought that Iowa State had a chance to win from the team which had tied Pitt and won all its other games earlier in the season, but the Cyclones were determined to give a good account of themselves before they admitted defeat.

The Cornhuskers wasted no time in getting about their business of winning this Big Six tussle. They pushed over a touchdown early in the first period and converted the extra point, all the time playing straight, clever football. It was their first step toward the final 20 to 0 score.

After this early offensive drive on the part of the visitors the Cyclones reverted to a defensive style of play, successfully defending their goal until the final quarter, when the Cornhuskers crossed the stripe twice in rapid succession, converting one of the extra points to total up their final score.

IT WAS an uphill fight for the lighter Iowa State aggregation all the way. They were no match for the fast, polished Cornhusker eleven which tore their line into shreds, but they put up a game fight that won the admiration of a large crowd of fans and sports writers who saw them take the beating.

The jinx was wearing a Sooner jersey when the squad trotted onto the University of Oklahoma field at Norman a week later for their second conference tilt of the season. His name was Cassius Gentry and so successfully did he smear up the plays of the Cyclones that they came out on the small end of the 19 to 7 score. Single-handed this inspired Sooner backfield ace blocked three Iowa State punts, rushed passers so aggressively and consistently that not one of the nine attempted Cyclone passes was completed, and he broke up one Iowa State running play after another with reckless abandon.

FOR the third time thus far in the season the Cyclone team drew first blood in the game, but their hosts retaliated soon afterward and when the whistle blew ending the half the Iowa State aggregation was out in front by only the narrow margin of 7 to 6. Late in the third period

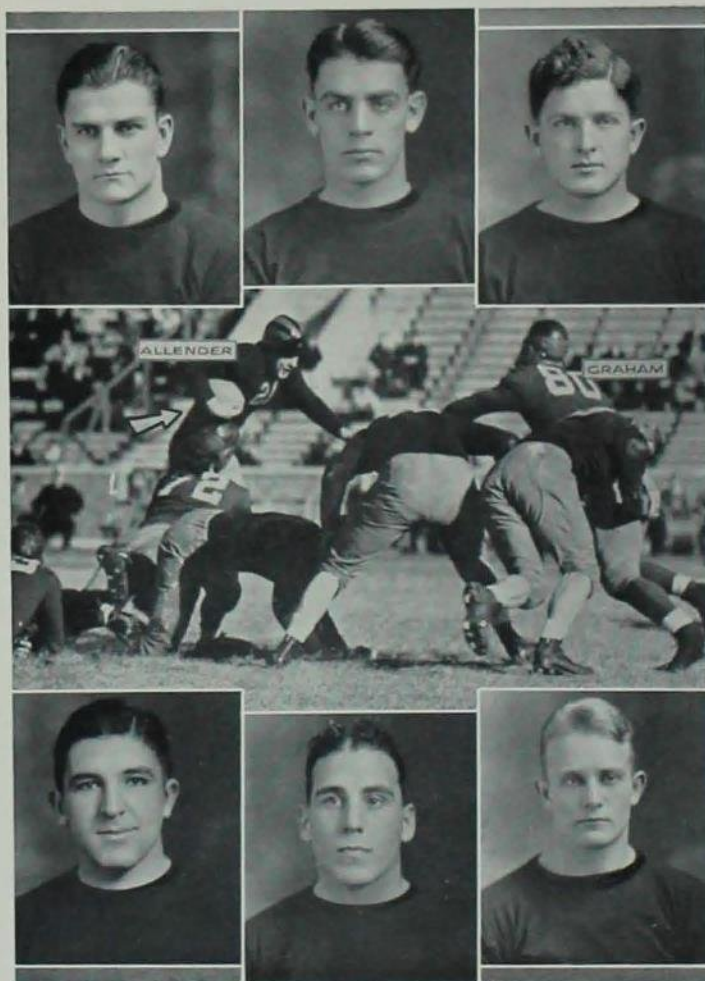

the Sooner fans became uneasy, casting fearful glances at the telltale scoreboard which still gave Iowa State a single point edge.

A RESERVE team had been sent into the game early in the second half and it had failed to make ground against dogged Iowa State defense. It was the first string Sooner eleven, rested and refreshed, which went back into the game at the opening of the final period which eventually spelled doom for the Cyclones. It succeeded in driving two touchdowns over the tired Iowa State line before the final whistle ended the battle.

Two setbacks, however, did not dampen the spirits of the scrappy little eleven, and the players forgot the disappointment of the Sooner defeat as they prepared for their game with Missouri a week later before a crowd of Iowa State homecomers. Both teams were at the bottom of the conference and few dared predict what the results would be, but certainly no one expected to see the Cyclone team that came out on the field on that late November day, battering the Missouri line, and twisting the Tiger's tail to the tune of 14 to 7, and climbing out of the Big Six cellar.

The game was packed with thrills, both teams frequently being in a position to score. It was a battle of two aggregations whose ability as offensive machines outweighed their performance on the defense, consequently the ball see-sawed back and forth from one end of the field to the other. Early in the game the Tigers and Cyclones tied up the score at seven-all, and it looked like a non-victory game until late in the final quarter. The Iowa State eleven was in a position to score, first down and goal to go. Three times the charging backs hit the Missouri line, but without success. Finally, on the last down, Allender again made a sensational run and carried the pigskin over the goal to set Iowa State out in front again.

THE dogmatic Tigers made one more scoring thrust before the game ended with a sustained drive and consistent passing attack. But when the southerners had moved up almost within scoring distance the flashy Cyclone halfback intercepted a wild pass on his own 10-yard-line, and the ball remained in the possession of the hosts until the end of the game.

Nov. 4 marked the renewal of gridiron relations between the two sister schools, Iowa State and the University of Iowa, after a period of ten years. The student body followed its team to Iowa City, a huge migration that left the campus almost devoid of humanity and presented the best display of pep and



Allender goes over the top in the Iowa game.

Above

GRAVENO
SMITH
BEYER

Below

LICHTER
GARNER
HOOD



F O O T B A L L



Above
HARLAN
ROE
WINTER

Below
GUTE
DIXON
LOYD

*Graham of Kansas
State gets off to
a fast start.*

school spirit evidenced among Cyclone rooters for many a moon. Iowa State did not have a chance to win—again the sports sirens generally conceded that—but it was determined to give the Hawkeyes a good battle, and it did.

The score at the end of this great state gridiron classic was 27 to 7, but none of the 25,000 spectators felt that the game was lopsided. The Hawks took the contest in hand from the very start, building up an early lead and never allowing it to slip from their grasp throughout the remainder of the game. Only once during the game did Iowa State bring its offensive attack into effective use. Taking the ball at the opening of the second half the visitors marched the entire length of the field, using nothing but straight football, to score their only touchdown.

THE next pair of conference games on the Cyclone schedule included duals with the two strong teams from Kansas. The jinx still haunted State Field when the Aggies invaded it on November 11, and the result was a close, hard-fought score, 7 to 0, in favor of the Kansans.

The game featured excellent defensive play on the part of both teams, and the only offensive drive of the day was staged by the Aggies early in the second period when they pounded the Cyclone line time after time to score the lone marker of the contest. The fast pair of Kansas backfield men, Russell and Graham, pounded the Cyclone line for short but consistent gains, even though the losers fought fiercely.

On its trip to Lawrence a week later the Iowa State eleven did not fare so well, and the Jayhawkers marched off the field carrying the laurels of a convincing 20 to 6 victory.

KANSAS had the upper hand throughout the game, and it was again Allender who starred for the Cyclones when he raced 60 yards in the final moments of the second quarter to garner the only points for his team. The game was brightened by several thrills—long, dangerous passes were thrown with reckless abandon, and long runs of 40 yards or more were not infrequent. The Kansans opened the game in a bang-up way by throwing a pass which netted them a touchdown before the first period was two minutes old.

The weatherman proved to be the jinx when the Cyclone team made its final 1933 appearance against Drake



University at Des Moines, Nov. 25. Cold fingers mussed up Iowa State's formidable passing attack and when the referee's gun ended the game the score was tied, 7 to 7.

IT WAS an even battle all the way, with Iowa State taking the offensive more often than the Bulldogs. But the passing plays failed to work because several beautiful throws from Bill Allender slipped from cold fingers.

The Drake battle was the last for nine senior members of the Cyclone football squad. Scores did not indicate that the fall of 1933 had been a successful season, but it was colored with examples of grim determination and a fighting spirit, for it was a tough schedule that the Iowa State eleven faced.

IOWA STATE almost had a great team. It lacked only that certain intangible thing which changes a capable team into a winning team. Bursts of brilliance were shown in nearly every game, but were generally interspersed with lapses which lost the game. Even against the powerful Iowa team, there was one brief drive in which Iowa State demonstrated its power by marching straight down the field for a touchdown. In the Drake game, Iowa State's play was superior to that of her opponent, but the scoring punch seemed to be lacking.

Perhaps this thing was due to the fact that the team was largely composed of new men, that they had not had enough practice together. If this is true, Coach Veenker may find this winning punch in next year's team. Spring practice this year showed a strong nucleus, left over from last fall, around which to build a team. To fill in the gaps there is a promising bunch of new men, freshmen this year, besides last year's reserves, many of whom have shown considerable improvement in spring practice.

Bill Allender, flashy sophomore on this year's squad, will be back, with Bob Elkins and Marlowe Williams as other halfback prospects. Howard Harlan and Captain Don Theophilus are fullback candidates for next year's team, and Wilbur Winter and Harold Miller, quarterbacks, complete the list of backfield lettermen eligible. Prospects for the line are not as good, as there are only four returning lettermen. Paul Berger will probably be shifted from his tackle post to the guard position with Ike Hayes, who will be the only experienced guard back. John Catron and Russell Gute, the other two letter winners, will try for other positions in the line, while Frank Hood, stellar end this year, will be back in action again next fall.

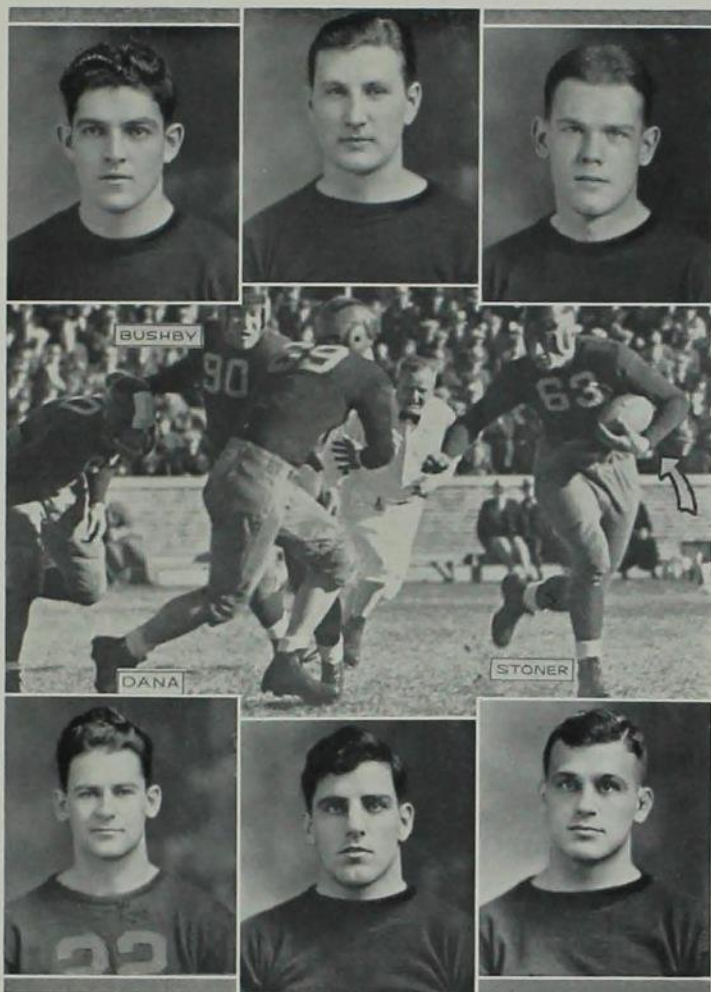

Dana breaks through to stop the play.

Above
ELKINS
BEATTY
HIATT

Below
MILLER
CATRON
HAYES



B A S K E T B A L L



Above

HOOD
ANDERSON
COWEN

Below

COWAN
DOTY
BATMAN

*The Cyclones
get a workout.*

IOWA STATE'S 1934 basketball season was one which will linger in the minds of Cyclone fans for some time—not for the victories, perhaps, but for the greatest display of pep and enthusiasm which has ever rocked the brick walls of old State Gymnasium for many a year. Iowa State's quintet was in a fast conference this year—Oklahoma, Kansas and Nebraska all were rated among the stonger midwestern teams.

The Cyclones seemed fated to a season of close scores and in two games they were forced to go overtime periods, winning one of them and losing the other. It was a heavy schedule that they had ahead of them when they met the Hawkeyes at Iowa City for their opening game early in December, 17 games in all.

Waldo Wegner, Iowa State's gigantic 6 foot 4 inch center, was selected by the Associated Press for the pivot position on the All-Big Six quintet. The 1934 season uncovered several heretofore unknown stars on Coach Louis Menze's squad. Torvald Holmes, playing guard for his first time on the varsity quintet, so successfully hampered the shots of the Hawkeye forwards in the opening game that he gained a regular berth on the team.

Ed Doty was only a member of the squad last year, but early in the 1934

season he earned his position as one of the indispensables on the Cyclone squad at a forward post. Frank Hood, playing his usual cautious game as guard, rarely allowed an opposing basket-seeker to slip past him. Chester Anderson came back to the team winter quarter to find it hard to hold down his regular position in the forward wall, due to the ability of two newcomers, John Cowan and Jack Cowen.

I**N** THEIR opening game at Iowa City the Cyclones were trailing by the narrow margin of 9 to 7 at the half but in the final period the university team, stripped of its over-confidence, unleashed all its power to crush the Iowa Staters 30 to 12.

Three days later the Cyclones turned in their first victory of the season by virtue of a close win over the Coe College five at Cedar Rapids.

The Grinnell quintet was next to fall before the seemingly irresistible Cyclone ax. It went down to a lopsided defeat at Ames by a score of 28 to 19.

The most exciting contest of the season, fought against the Bulldogs at Des Moines, wound up the fall section of the Cyclone court schedule. The battle was even-up all the way, neither team gaining a safe lead over its opponents in the first half nor in the second. At the end of the official game the Bulldog and the Cyclone were still fighting for an advantage and the battle was forced into overtime periods. In the second overtime session the Cyclones sank

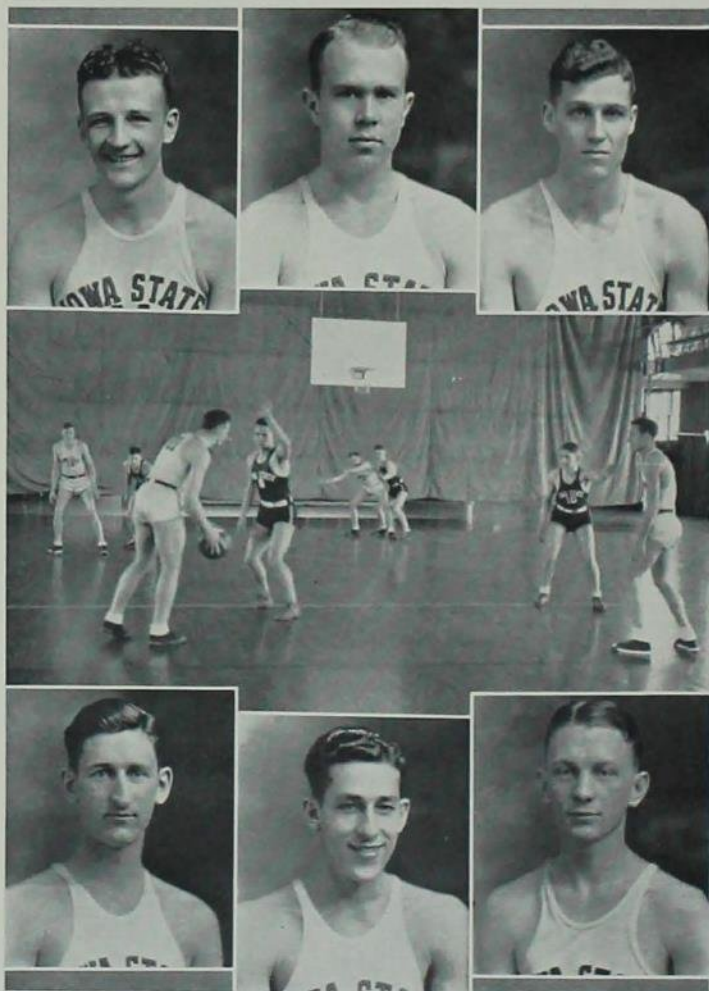

two baskets and a free throw to win the game 28 to 23.

In this second meeting the Cyclones trounced their Drake opponents soundly to the tune of 29 to 19, a battle that showed the Iowa State courtmen's superiority all the way. It was the fourth straight win for the State College five and it gave it some much-needed confidence to face the University of Nebraska team in the opening Big Six contest.

THOUGH Nebraska had been severely stepped on by the Universities of Minnesota and South Dakota, she did not come to Ames with any apparent intention of being defeated again. It was a surprised and bewildered Cyclone aggregation that was taken aback for a moment. Late in the final period they forged ahead of the visitors and with only five seconds left to play had the game apparently clinched with a score of 28 to 26. Parsons of Nebraska grabbed the ball and sank a long shot from the middle of the floor to tie the tally as the timer raised his gun in the air.

The overtime period was a noisy, bewildering five minutes. Iowa State jumped into the lead with two floor shots, only to lose three of them to the dogged Cornhuskers, and then the visitors opened fire, annexing six points in rapid succession in the final seconds of play to take the game with a misleading score of 37 to 31.

The unexpected Nebraska upset shook the Cyclone confidence in a successful conference season and the result was disastrous in the next two Big Six games. On January 12 they lost a close game to Kansas State at Manhattan by the narrow margin of 28 to 23. Worn out from the Aggie battle they faced the powerful Oklahoma quintet the following night at Norman. The Sooners, at that time leading the conference, had no trouble in disposing of a tired Iowa State team and the final score was 43 to 20.

It was a different Cyclone team, however, that reappeared on the home floor a week later against the University of Missouri. In what a sports writer of the Iowa State Student described as a dime-novel thriller, fans saw Cyclone hopes fade in the first few minutes of the game as the Tigers rolled up the points, only to rise again as the first and second halves progressed until the score was almost even. As the timer's gun rose in the air and his finger tightened on the trigger that would end this breathless game the score stood at 26 to 25. Jack Cowen, standing near the center of the floor, saw the official table from the corner of his eye and took a wild chance. As his long arched shot soared through the air the climaxing report came. The ball touched the rim, rolled around, and then bounced away; Missouri had avenged Iowa State for the 31 to 30 defeat she had received the year before.

THE Cyclones' fifth conference game was played at home against the University of Kansas, Big Six champions for three consecutive years, and again it was the visitors who proved the masters of the situation. Taking an early lead the Jayhawkers never relinquished their hold, although the Cyclones



*Wegner shoots
a free throw.*

Above
WEGNER
HOLMES
CRAIGHEAD



B A S K E T B A L L

pressed them hard throughout the game. In the final minutes of play Kansas began to drop in the long shots which eventually won the game and placed the score at 31 to 23.

It was a supposedly beaten and dejected Iowa State basketball squad which faced the University of Oklahoma, now tied for the conference lead, in State Gymnasium on the evening of February 10. The most optimistic sports writer in the country would not have given them a chance to win—but again the Cyclones turned in a game which sent the fans roaring to their feet and marked 1934 as a thrilling year in the annals of Big Six basketball. Iowa State jumped into an early lead over her confident opponents.

Throughout the game the advantage was juggled back and forth between the two teams—an over-confident, slightly arrogant quintet of Sooners on one hand; a determined, smoothly functioning Cyclone quintet on the other. When the game was ended the Oklahomans found themselves in second place in the conference and on the short end of a 40 to 38 score.

After a week's rest the Cyclones started on the toughest trip of their schedule, a 3-game invasion of the southern half of the conference. In the first of a trio of battles the Kansas Jayhawkers again defeated Iowa State, but this time it was no lop-sided battle as it had been in the previous engagement. The Cyclones threw a real scare into the fast Kansas aggregation and when the final whistle sounded it was in the lead by the narrow margin of 3 points, the score being Kansas 26, Iowa State 23.

THE Kansas game proved a grueling match for the hapless Cyclones, and when they met the clever, hard-shooting quintet from Rockhurst College at Kansas City the following day, they went down to defeat 35 to 26.

Two days later the Missouri Tigers proved to the Cyclones on the Missouri floor that their first battle was no test of their real prowess by beating the invading northern quintet by the score of 25 to 19.

After the second defeat at the hands of Nebraska on February 24, it looked as if Iowa State were doomed to go through the season with but a single conference win, but again she upset the dope bucket in no uncertain terms. The Cyclones came back against the Kansas State team March 1 in their final game of the year to pound the Aggies soundly to the tune of 37 to 16.

MAJOR "I"

CHESTER ANDERSON
JACK COWEN

JOHN COWAN
EDWARD DOTY
FRANK HOOD

TORVALD HOLMES
WALDO WEGNER

MINOR "I"

HOMER BATMAN

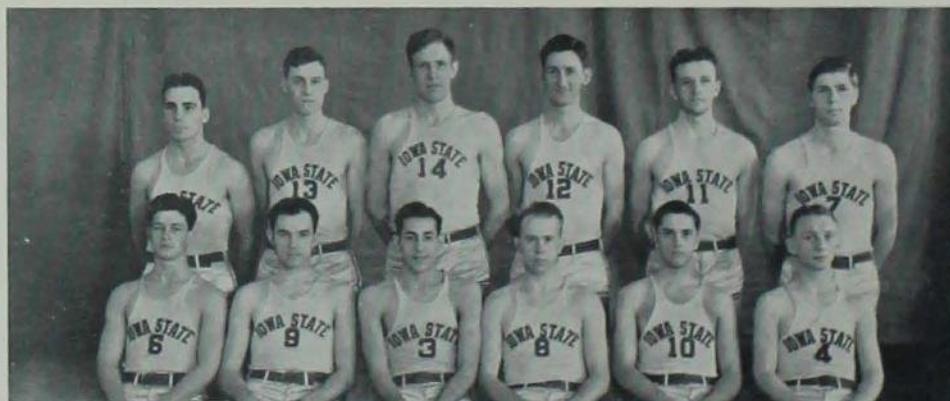

Williams Peterson Cowen Craghead Wegner Doty Cowan Anderson Hood Switzer Hargreaves Batman

1 9 3 3 T R A C K

THE year of 1933 saw many outstanding track stars winning laurels for themselves and for Iowa State. It was men like Lyle Chapman, Vernon Guse, Charles Henderson and Earl Labertew who, under the tutelage of Coach Bob Simpson, gained recognition during the season.

The Cyclones opened their 1933 winter indoor season against the Grinnell team at Ames. Iowa State downed the visitors 76½ to 27½. The Cyclones garnered three places in the pole vault and a trio in the half-mile run. Cooper, Gottschalk and Wilhite all gathered points in the field events and Guse, Labertew and Chisholm starred in the runs.

Pilbrow, famous Pioneer 2-miler, running his favorite race, was clocked on the indoor track at 9:46. Miller, sophomore Iowa State high jumper, leaped 6 feet ¾ inch to set a new high jump record.



MAJOR "I"

MERLE BARRON
LYLE CHAPMAN
LYLE CHISHOLM
JOHN FOSTER

VERNON GUSE
CHARLES HENDERSON
HARRY JOHNSON
EARL LABETEW
RUSSELL MILLER

IRA NELSON
CARL RIPPER
THOMAS SCOTT
DON SHEETZ

MINOR "I"

PAUL BERGER
FRED W. GOTTSCHALK

MILTON HENDERSON

JOSEPH PORTER
FRANK WILHITE

MAJOR MANAGER'S "I"

KEITH C. MCGAVRAN



Coach Simpson Scott Renaud M. Henderson Barron Porter Miller Berger Walker Rooks McGavran Nelson
Sheetz Wilhite C. Henderson Chisholm Guse Labertew Ripper Foster Johnson Gottschalk Nelson

V A R S I T Y T R A C K



Above
CHAPMAN
GUSE
CHISHOLM

Below
FOSTER
RIPPER
MILLER

Coming into
the home stretch.

Guse easily won the half-mile, stepping it off in 2:00.5, a new record for Iowa State-Grinnell dual meets. Chapman shaved 5 seconds from his old mile record when he ran it in 4:29.9.

The Drake Bulldogs were next to fall before the speedy onslaughts of Cyclone cindermen, suffering defeat in a close meet which ended 50 $\frac{1}{2}$ to 53 $\frac{2}{3}$.

Chapman nosed out Thomson of Drake, the closest race of the meet, in the mile run, falling just short of the record mark. Foster showed his heels to his Bulldog opponents in the high hurdles to take a first place, and Eickelkraut led the field of 2-milers. Miller again walked away with high jump honors.

Labertew won the half-mile run, and the Iowa State mile relay team—Guse, Labertew, Scott, Henderson—outdistanced the Drake quartet to win the event.

THE Cyclone trackmen continued their dual meet winning streak when the fast Carleton squad from Northfield, Minnesota, took a terrible beating to the tune of 92 to 21. Chapman again ran circles around his competitors in the mile run. Henderson easily won the 440-yard dash and Sheetz conquered all opponents in the 60-yard dash.

Sheetz repeated his winning streak in the 220. Guse had no trouble leading the field in the 880-yard run and Johnson beat out all competition in the 60-yard low hurdles. Foster made the hurdle races a 100 percent win for the Cyclones by copping the 60-yard honors, while Eickelkraut was busy winning the 2-mile run from the northerners.

The mile relay team, composed of the same quartet which competed at Drake, won its event, and in the field events Iowa State was equally successful. Berger tossed the iron weight far enough to win the shot put, Cooper and Gottschalk won the polevault, and Miller turned in his third consecutive win in the high jumping contest.

The Carleton meet wound up the highly successful winter season for 1933, and Coach Bob Simpson began to put his men in shape for the heavy spring schedule which lay ahead of them.

THE Cyclones made their spring debut at the Kansas Relays at Lawrence. The Iowa State 2-mile team—Chisholm, Chapman, Guse, Labertew—led the field to clock a time of 7:52.2 which equalled the meet record set by the University of Chicago two years before.

A week later, on April 28 and 29, the 2-mile relay team, made up of the same personnel participating in the Kansas tourney, turned in an even better time of 7:51.9 to nose out the Kansas State quartet, its closest rivals in the previous meet, and win the race.

The Cyclones opened their spring dual schedule against Missouri at Columbia on May 8, and again they were successful, this time downing the Tigers 80 to 51. Chapman

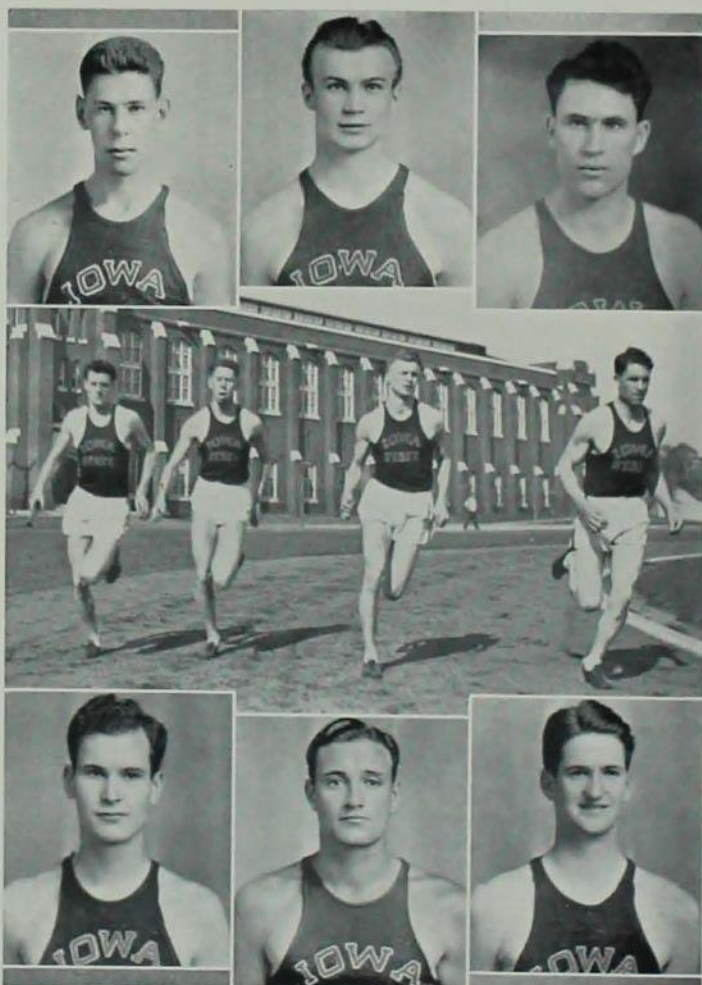

showed his superiority over the Missourians by walking away with the mile run honors. Berger won both the shot put and the discus throw. Wilhite and Gottschalk won the pole-vaulting honors and Nelson proved his superiority in the broadjump. Ripper tossed the javelin farthest to win his favorite event.

Iowa State was equally successful in the race track events. The mile relay team—Labertew, Guse, Chapman, Handisa—led the field. Foster captured the 120-yard high hurdles, Labertew the 880-yard run and Johnson the 220-yard low hurdles.

THE Cyclones placed a close second to Drake in the state track meet by annexing 53¾ points while the Bulldogs were garnering 59. Labertew ran one of the greatest races of his half-mile career on a bad track to clock a time of 1:54.7, and he was pushed hard all the way by one of his teammates, Guse.

In the half-mile relay, Nelson, Scott, Henderson and Sheetz turned in a time of 1:30.4 to win the event. Henderson placed second in the quarter-mile race, Foster took third in the 220-yard low hurdles, and Sheetz garnered a third in the 220-yard dash. Ripper took Iowa State's only first in the field events with the longest javelin throw of the day, 180 feet 1½ inches. Miller took a second in the high jump, Barron second in the javelin throw, Porter third in the discus throw and Gottschalk third in the polevault.

The Iowa State cinder artists ran into trouble at the Big Six tourney in Lincoln, Nebraska, on May 19 and 20, and when the final count was determined the Cyclones ranked fifth, the University of Oklahoma and the University of Nebraska having tied for the Big Six crown.

Iowa State, however, came home with five seconds, one third and two fourths. Cunningham, the now famous Kansas miler, defeated Chapman in a great, hard-fought race. Henderson in the 440-yard dash, Labertew in the 880-yard run, Cooper in the polevault, and the mile relay race gave all their second places to Iowa State athletes. Guse finished third in the 880-yard race, behind Labertew. Miller took a fourth in the high jump, as did Eickelkraut in the 2-mile jaunt.

ON THE outdoor track the Drake cindermen successfully avenged themselves for their indoor defeat at the hands of the Cyclones during the winter, by downing them 69 to 62 in a close meet. The mile relay team—Henderson, Guse, Scott, Labertew—beat the Drake quartet to the tape to win that event, and Chapman again copped a victory in the mile run. Foster, the 120-yard high hurdle specialist, won his event.

Labertew and Guse crowded the Bulldog runners out of first and second places in the 880-yard run, Chapman bested his 2-mile opponent, and Ripper again won the javelin throw. Miller tied with Smith of Drake for high jumping honors. Scott took a second in the 440-yard sprint and Sheetz was the second man to the tape in the 100-yard dash and 220.

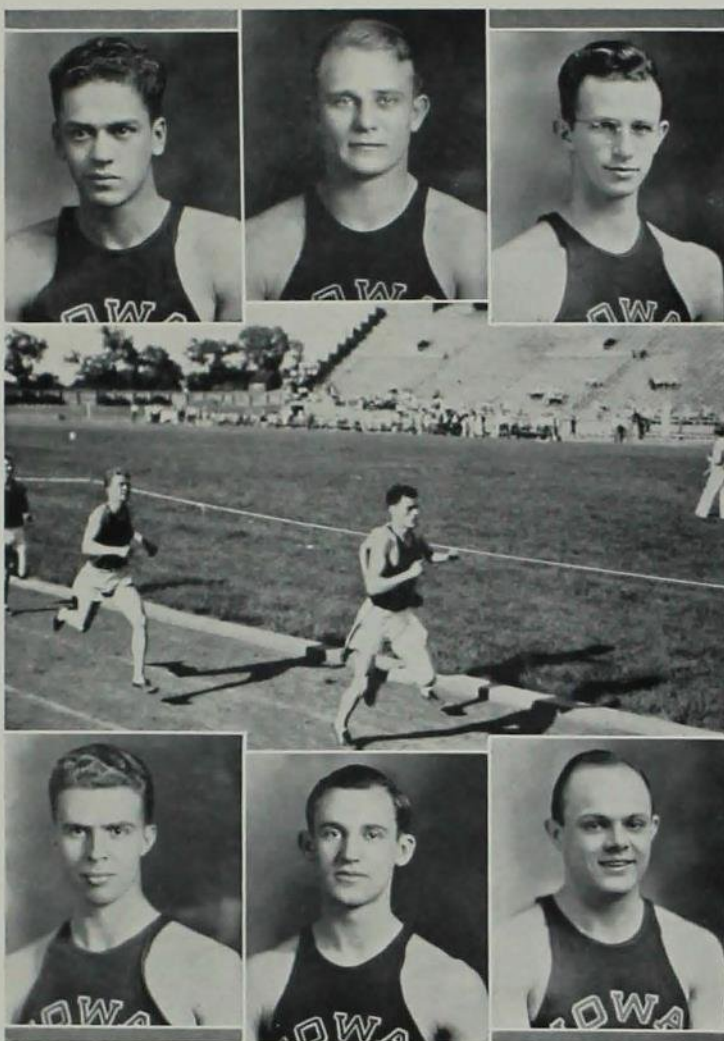

Chisholm takes the lead.

Above

SHEETZ
BERGER
PORTER

Below

HENDERSON
SCOTT
NELSON

W R E S T L I N G



Above

LILLIE
YARGER
BUCK
THAYER

Below

GOLDEN
WILSON
MATTHEWS

*The wrestlers
work out.*

PLENTY of manpower but no experience—that is the material with which Coach Hugo Otopalik started late in the fall quarter to mould the 1934 Cyclone wrestling squad. It was a heavy assignment. For years Iowa State's mat teams had been champions. Men who had come to Ames to enter school absorbed some of Coach Otopalik's enthusiasm in first-week gym classes and decided to try out for the grappling squad. More than once these same individuals, after a year or so of tutelage under the Cyclone mentor, have developed into strong, aggressive wrestlers.

The mainstays of his 1933 team—state, midwest A. A. U., Big Six and national champions—were gone. Gordon Rosenberg and Walt Smith, both men upon whom he had counted for his 1934 squad, were not in school. So with three veterans as a nucleus he started out to build up his team, all in a month's time. Gilbert Golden and Ken Ruggles were back again, and Roland Lillie, after a year of inactivity, returned to the squad to wrestle 135-pound class, 2 weights heavier than when he was a 118-pound invincible sophomore.

"We'll be lucky if we win a single dual meet," said Coach Otopalik on the eve of the opening match with Iowa State Teachers' College at Cedar Falls.

But the Cyclones surprised the Tutors, and green as they were, his men showed "Oto" that Cyclone wrestling teams could still be winners, by the decisive score of 28 to 6. The Iowa Staters lost but two matches, both decisions, Glenn Yarger in the 118-pound class and Don Bell in the heavyweight division.

The three veterans, Gilbert Golden, 126-pounder, Roland Lillie, 135-pounder, and Kenny Ruggles, 155-pounder, all won their matches, and the inexperienced Leonard Wilson, 145-pounder, Marshall Thayer, 165-pounder, and Dave Matthews, 175-pounder, all won.

THE following day saw the Cyclones again prove that they were no second-rate team when they downed the University of Minnesota matmen at Minneapolis 28 to 10. The Gophers scored two falls, one in the 118-pound division and one in the 175-pound class to garner their only points of the meet. Lillie, Wilson, Ruggles, Thayer and Bell all tossed their Minnesota opponents to run up the long score for the Cyclones. Golden was forced to go an overtime period before he could master his 126-pound adversary.

With two creditable victories under their belts and nearly a week of rest before them, the Cyclones began to whip themselves into shape for the gruelling match with the University of Indiana, co-holders of the 1933 national collegiate crown and the strongest team in the Big Ten for the last two years. But the Hoosier veterans pitted against Cyclone inexperience proved too much for the Big Six team and the east-

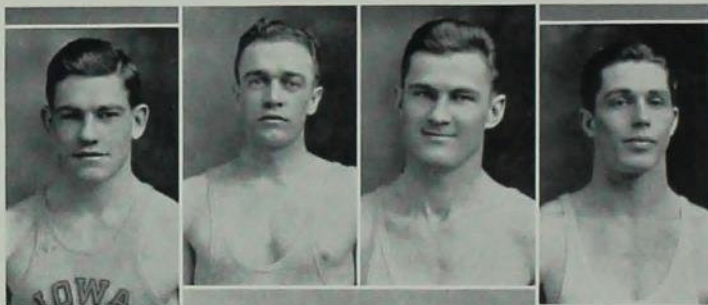

erners won the match 20 to 8 in a series of bouts which were much closer than the score would indicate.

The Hoosiers won six matches but only two falls were registered during the entire meet. Yarger was pinned in the first match and Ken Ruggles touched his Indiana opponent's shoulders to the mat to keep his season record clean with three straight falls. It was the first loss of the season for the Cyclone matmen.

ON FEBRUARY 9 the Iowa State grapplers avenged themselves for the Indiana defeat at the expense of the Missouri team, considered one of the best that the Tiger school has turned out in recent years. The final score was 28 to 8, and the match was the conference opener for both aggregations. Iowa State accrued a decisive total by virtue of five falls and one decision gained over her opponents. Ruggles kept up his winning streak with a fall, and Bob Buck, wrestling with the varsity for the first time, tossed Captain Miller in the 165-pound class in 6:50.

The Cyclones kept up their conference drive when, a week later, they defeated the University of Nebraska octette in a match that was both unimpressive and discouraging.

Late February brought a two-weeks eastern trip and a four-match series. Coach Otopalik took nine men with him on the long journey. The first duel on their schedule was a return match with the University of Indiana at Bloomington. Again the Cyclones were sentenced to defeat at the hands of the powerful Hoosier aggregation, and this time it was by a somewhat longer score, 23½ to 6½. Critics called it a bad start for the travellers but they more than made up for it in the three remaining matches of the trip.

ON FEBRUARY 20 the Cyclones had no trouble at all in downing the Springfield Y. M. C. A. College aggregation at Springfield, Massachusetts. They wound up their eastern invasion with two wins on consecutive nights over M. I. T. at Cambridge and Brown University of Providence, Rhode Island. In the pair of contests the Iowa State matmen amassed a total of 61 points while their hapless opponents were gathering only six.

In their first duel with M. I. T. the Cyclones won by a score of 28 to 3, and against the Rhode Islanders 33 to 3. Yarger won both his matches by default. Golden won decisions over his two opponents, and Lillie won his first tussle by a decision and his second by a fall. It was the aggressive 135-pounder's fourth victory of the trip; he had defeated all his opponents. Wilson got a decision in the first match, and a default in the second when his Brown University opponent was injured.

Ken Ruggles pinned his men in both matches, but Elmir Paulson lost his 165-pound battles to allow the only points for the two eastern teams. Marshall Thayer, Coach Otopalik's handy man in the top three weights, won both his matches, as a 175-pounder against M. I. T. and as a heavyweight against Brown.



A demonstration of how to do it. Ruggles shows some action.



1934 WRESTLING

Matthews accepted a default in the heavyweight division at M. I. T. and Buck threw his 175-pound Brown opponent.

AFTER their extended trip the Cyclone matmen had just two days to prepare to defend their Big Six 1933 title in the conference meet at the University of Missouri. Iowa State finished second in the conference and carried away three weight titles. The University of Oklahoma, always strong rivals of the Cyclones, especially in Big Six competition, won the 1934 title. Gilbert Golden, conference champion last year, successfully defended his title again this season in the 126-pound class. Ken Ruggles, displaying better mat style than ever before, downed a string of tough opponents to win his second consecutive Big Six title in the 155-pound division. It was the last appearance for both Golden and Ruggles in loop competition.

Glen Yarger, junior 118-pounder, who made an unimpressive start in the 1934 competition, but who improved rapidly as the season wore on, surprised fans by running away with the lightweight title. Lillie, a conference 118-pound champion in 1932, met his master this year in the person of Martin of Oklahoma to lose his chances for another title in the 135-pound class.

Only one dual match remained on the schedule for the Iowa State matmen—with the University of Iowa here. The Hawkeyes, sending the strongest team to Ames since the renewal of athletic relations on the mat, had high hopes of winning their 1934 tussle, and they did succeed in throwing a real scare into Cyclone fans when they started out the meet with a substantial lead. The victory was not decided until Dave Matthews entered the ring as a heavyweight to pin Frank O'Leary in one of the most sensational matches of the year. The final score gave Iowa State the victory by only a slight margin, 19½ to 12½.

It was a very successful season for the Cyclones, in spite of Coach Otopalik's gloomy predictions earlier in the season, and when scores were checked at the close of the Iowa meet the Cyclones had won eight out of their ten dual matches, dropping both their losses to the same team, Indiana.

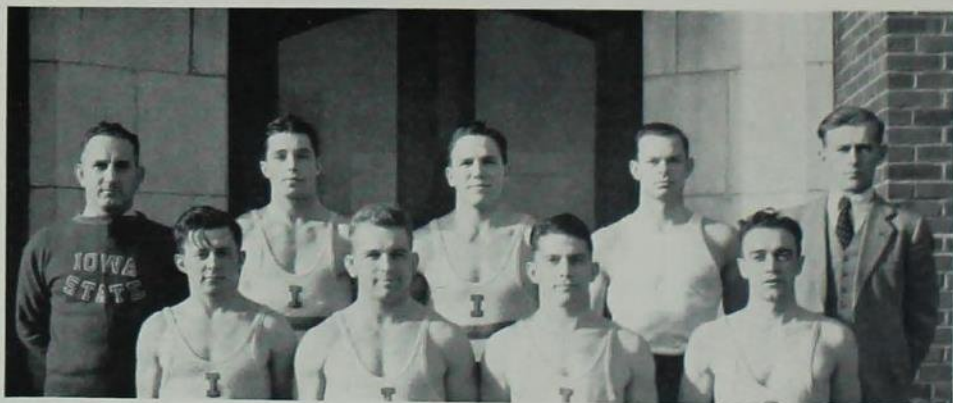

Coach Otopalik Thayer Matthews Paulson Hatch, Manager
Golden Ruggles Wilson Yarger

1 9 3 3 T E N N I S

TENNIS, although a minor sport, has enjoyed considerable success at Iowa State during the past few years. Last spring it had a comparatively short schedule, but one which was filled with a list of strong opponents, all traditional Cyclone rivals.

In the opening game, with Thomson, Johnson, Wallar and Hammer all winning their singles matches and then combining—Thomson and Johnson, Wallar and Hammer—to win their doubles matches, the Cyclones blanked the Bulldogs 6 to 0. In their second game, with Nebraska, Hammer dropped one match to give the Cornhuskers their only point.

The Cyclones met Drake and again blanked the Des Moines team in their second fray. This time Russell successfully defended the No. 4 position in place of Hammer, the latter playing with Wallar in the doubles. Iowa State apparently had a mania for blanking her opponents, and not satisfied with shutting out her hapless Drake opponents twice she performed the same feat at Cedar Rapids when six points were annexed while her Coe College opponents were left scoreless. Thomson, Johnson, Wallar and Hammer formed the quartet which defeated the Kohawks.

In the first tennis match between the two schools for several years the Cyclones tied a game with the University of Iowa at Iowa City. After Johnson, playing the No. 1 position in place of Thomson, had successfully defeated his Hawkeye opponent, Thomson, Wallar and Hammer lost three successive matches to put the university team well in the lead.

However, teamed together, the Iowa State foursome proved more than a match for the Hawkeyes, and they succeeded in winning both bouts. Thomson and Johnson, Hammer and Wallar played their doubles matches so well that the score was evened up.

Nebraska avenged herself for the previous Cyclone defeat by scoring a victory over the visiting Cyclones in their last match of the season, 4 to 2. Thomson scored the only win of the match for the Cyclone singles players, Johnson, Wallar and Russell all losing. In the doubles play Thomson and Johnson won their battle, but Wallar and Russell dropped theirs to the Cornhuskers.

Thomson and Johnson, the No. 1 and 2 men on the 1933 squad, were both seniors, leaving Wallar and Hammer as a nucleus for the 1934 quartet.

MAJOR "I"
WENDELL JOHNSON RALPH THOMSON GENE WALLAR
MINOR "I"
ROBERT HAMMER

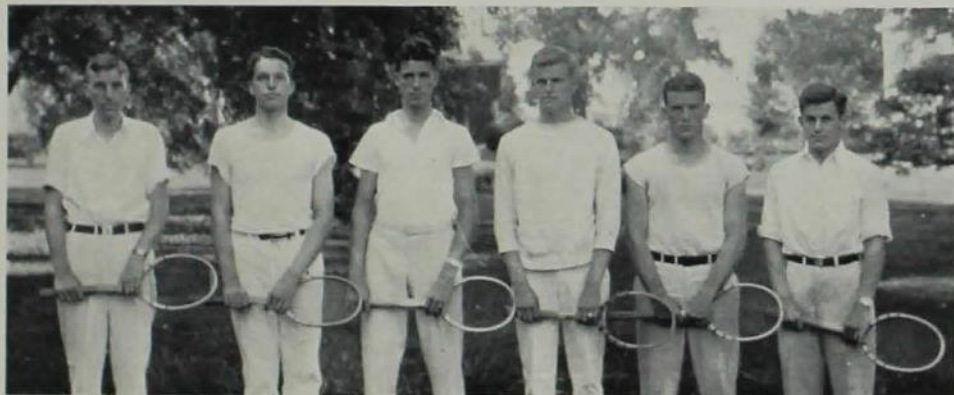

Coach Robins Wallar Thompson Hammer Johnson Russell

1 9 3 3 B A S E B A L L

EDWARD DOTY
RICHARD GREFE
JAMES GRIFFIN

MAJOR "I"

ERWIN HARDER
VICTOR JONES
FRANK LOUFK
SIMON OSSIAN

ARTHUR ROBERTS
CLARK VANMETER
DONALD WERRING

MINOR "I"

JAMES PERRY

MANAGER'S AWARD

ARNOLD TODD

THE season of 1933 could not truthfully be called a successful one for the Iowa State baseball team. In the early part of the season its playing was badly marred by errors and amateurish ball playing, both defects which were partially overcome as the schedule progressed.

Errors cost Iowa State the game in her opening duel with the Kirksville Teachers' College here on April 14. Erwin Harder hurled the first six and one-half innings, and Frank Loufek relieved him in the seventh to hold the Tutors to a single hit while allowing only one walk during the remainder of the game.

When the final scores were totaled up the Missourians were on top of the heap by a long margin of 9 to 2. Nine bingles on the part of the Cyclone ball players let in most of the runs.

A WEEK later, however, Iowa State took the measure of the southerners 3 to 2 with Loufek again on the mound. The Cyclone hurler, pitching a high grade of ball, struck out three of the batters who faced him and allowed seven hits. Kirksville opened the scoring in the first inning to cross the plate and take the lead, and they scored again in the fourth before the Cyclones began to circle the bases.

The first score for the home team on a foreign diamond came in the last half of the fourth inning, but it was the seventh inning which proved the jinx of the Tutors and put the game on ice for Iowa State when two Cyclone runners crossed the plate in rapid succession to put them in the lead, which they held until the end of the game.

The first game with the University of Missouri at Columbia a day later was rained out, and the resulting muddy field proved the Cyclones' downfall April 22, when they dropped a thrilling 1 to 0 game to their hosts. Both teams were



Perry Winter Doty R. Grefe Harder Loufek Griffin Roberts
Coach Menze Hansen Jones Werring Van Meter Ossian Todd

1 9 3 3 B A S E B A L L

unable to score a run until late in the eighth, when the slippery field aided the Tigers in getting a run across the plate.

Iowa State grabbed a close game from the Iowa State Teachers' College nine on the home diamond April 27, in a game that featured an unusual number of scores, finally ending 11 to 9.

THE following day, however, the Tutors turned the tide on their opponents and won the second game of the series 4 to 3, with Harder on the mound for Iowa State. The Cedar Falls team opened the game as if it meant business and crossed the plate twice in the first frame before the bewildered Cyclones stopped it. The Iowa State batters retaliated in the first two innings, however, scoring once in each chapter to even up the count. The Teachers again counted in the third and in the eighth to run up their quota of four. Cyclone hopes brightened late in the ninth when one run crossed the plate, but their victory drive was halted before it became effective.

A 2-game series with the University of Iowa was rained out and postponed until later in the season when another dual series was scheduled with the Hawkeyes. By this time the Cyclones were beginning to believe that the rain ghost of the weatherman was dogging their footsteps.

The State Teachers' College nine blanked Iowa State at Cedar Falls on May 16 in a game that was called in the seventh because of rain. Loufek was on the mound again for the Cyclones. The Tutors scored both of their runs on homers, one in the first and one in the eighth.

Travelling to Fayette, Iowa State tripped Upper Iowa University 7 to 3 in a dual that featured Harder and Dick Grefe, of grid fame, playing the game almost by themselves. Harder, on the mound for Iowa State, set up his record for the season by striking out eleven of the Peacock batters who faced him. Grefe played a large role in the scoring.

The following day, back in Cedar Falls, Loufek, shooting at his teammate's pitching mark, fanned eight Tutors in spite of the fact that his team went down to a 4 to 2 defeat.

May 26 the Iowa State team faced what proved to be a disastrous 4-game series with the Hawkeyes at Iowa City. In the first duel the University nine won a 4 to 0 victory in spite of the fact that Iowa State threatened to score on several occasions. The Hawks made all their runs in the eighth. The following day Iowa again trounced the Cyclones, this time to the tune of 7 to 1.

Ossian starred in the third game as Iowa shut out Iowa State 3 to 0 when he caught four runners trying to steal second. The Hawk moundman held the Cyclones hitless, only four of them reaching first base.



Loufek makes a safe hit.

S W I M M I N G

CYCLONE natators swam through the year 1933-34 under the direction of Coach C. E. Daubert to win second in the Midwest A. A. U. meet, remain undefeated in dual meet competition and annex the Big Six conference swim title for the fourth time in the last five years.

Under the leadership of Captain Russell Gerry, Big Six champion back stroker, the team swam through its schedule to hang up one of the best all-season marks ever made by a Cyclone swim team. Dick Murphy, captain-elect for next season, shattered two pool records in the dash events in dual competition and unofficially lowered the Big Six marks in the same events on five or more occasions.

He, however, failed to hold his titles in the conference meet and set no official records.

William Grant swam the 100-yard dash in record time to hang up a new Big Six record of 57 seconds in the conference meet, lowering the existing mark from 1:00.3. Russ Gerry retained his crown in the back stroke by registering a new record in that event of 1:53.8. The Iowa State medley relay team, composed of Russ Gerry, Jack Fries and Charles Friley, barely missed hanging up a new record in their race at the conference meet after they had bettered record time on many occasions.

In the Midwest A. A. U. meet held in State Gymnasium, Iowa State ranked second to the University of Iowa, whose team later proved to be one of the strongest in the Big Ten and the best which Iowa has had in many years.

On February 2, the Cyclone tank team met and defeated the strong Gustavus Adolphus College squad. Tallies of the meet showed Iowa State to have won, 47 to 36. Nebraska, always a dark horse in Big Six swim circles, nosed out the Swedes the evening before by a spare two points.

Dick Murphy led the attack, winning firsts in the 60-yard dash and the 100-yard free style. His teammate in events, Bill Grant, took the 220-yard swim and a third in the century. Murphy in this meet hung up a new Iowa State pool record in the 60-yard event, completing his three laps in :30.9. Jack Fries opened his winning streak which lasted throughout the season by taking first in the 220-yard breast stroke, and Captain Russ Gerry was second to one of the trio of Gabrielsons in the 150-yard back stroke.

The following weekend, the Cyclones added Grinnell to their collection of scalps for the second win of the season.

The feature of the meet was the dash by Dick Murphy when he unofficially broke his own Big Six record in the 220-yard swim. He chalked up the time of 2:25.5 to better his mark by 15 seconds.

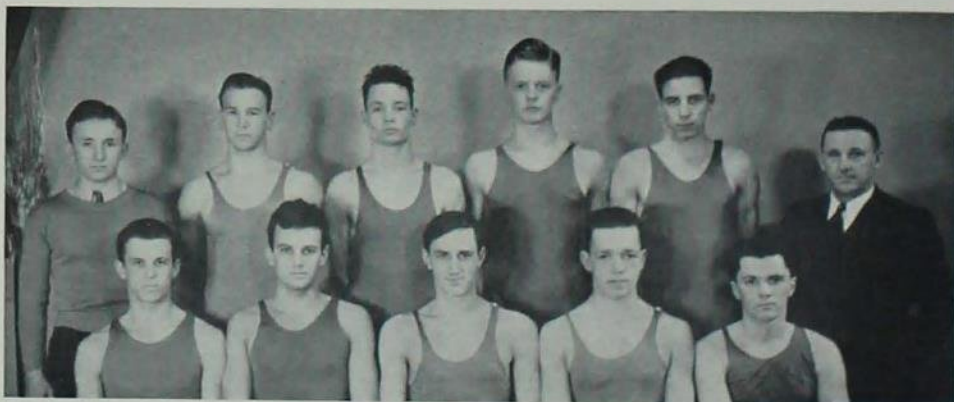

Manager Sternberg Zimmerman Starback Feise Fries Coach Daubert
Friley Grant Murphy Gerry Herrick

S W I M M I N G

In addition, Iowa State took firsts in every event on the meet program except the 150-yard back stroke, in which Captain Russ Gerry was beaten by Dave Malbrough, who won the event in the A. A. U. meet. The final point check-up showed Grinnell to have been beaten 62 to 22.

On February 16, 1934, the Cyclones met Nebraska at Lincoln and surprised themselves by coming home with a 55 to 29 victory tucked safely in their belts.

Dick Murphy proved his ability as a sprint star in the meet when he unofficially cracked three Big Six records.

He first sprinted to a new mark in the 50-yard dash just ahead of Bernie Masterson, the big Nebraskan, in the time of 0:25.9. He next nosed out Bill Grant to set a mark in the 100-yard dash of 0:58.9, and then topped off his performance with a time of 2:32 in the 220.

Jack Fries continued to be the best of the Cyclone breast stroke swimmers and won his event; Russ Gerry came into his own again by taking his back stroke event, and Dick Herrick won the 440-yard swim. The two Iowa State relay teams came back with a pair of victories.

In the same meet, Dick Herrick came into his own as a distance swimmer and shattered the Big Six record unofficially for the 440, and Captain Russ Gerry lowered the mark in the 150-yard back stroke by almost 3 seconds.

The University of Nebraska swam in Ames on the next weekend, but here they were beaten by an even greater score than in their home pool. Dick Murphy broke the same three records which he unofficially shattered in the Lincoln meet. The final score was 62 to 22.

To climax a successful season, the Iowa State swimmers competed in the Big Six conference meet at Lincoln, March 10. They won the meet handily with Nebraska furnishing little resistance.

Iowa State mermen registered 49 points in the meet to be trailed by Nebraska with 37 points. Kansas, Kansas State and Oklahoma also sent teams to the meet, but were far behind the two leading teams.

Iowa State took first in the 400-yard relay, Elbert Starbuck, Alban Ogden, Charles Friley and Bill Grant composing the winning four. Jack Fries won the 200-yard breast stroke event from Gibbons of Nebraska.

Captain Russell Gerry completed his collegiate competition for the Cyclones by hanging up a new record in his event, the 150-yard back stroke, when he swam the distance in 1:53.8. The old record was 1:57.7 and was held by Moeckler of Nebraska.

Bill Grant beat Dick Murphy and Bernie Masterson, the favorites in the race, in the 100-yard free style, to hang up a new mark in that event. He negotiated the course in 57 seconds flat, to lower the existing Big Six mark by more than 3 seconds.



GOLF may be a minor Cyclone sport and one which does not get a great deal of financial support from the Athletic Department, but last spring such insignificant details did not keep a whirlwind golf squad from traveling around in the midwest, winning games right and left. When the season was completed it had won six out of the eight dual matches on the schedule.

Karl Melenbacker, Charles Tabor, Vernon Bowman and Harvey Engeldinger formed the mainstays of the team and Carl Gath and Gordon Rosenberg took part in several matches.

The Cyclone foursome opened its dual season on May 5 in a cold rain when it downed the Coe College team at Cedar Rapids $7\frac{1}{2}$ to $4\frac{1}{2}$. The following day Iowa State won its second victory of the season by virtue of a close lead over its sister school, the University of Iowa, at Iowa City. The final score was $10\frac{1}{2}$ to $7\frac{1}{2}$. Gath was playing in place of Bowman at the No. 2 position during the Hawkeye match.

Three home games were listed on the bill for the Cyclones after their opening pair of wins. May 12 the University of Omaha came to Ames to be almost whitewashed by a trio of Iowa State club-swingers playing near-professional golf. Melenbacker toured the 18 holes in 76, Tabor and Engeldinger each totaling 77. The final score gave Iowa State the victory 16 to 2.

Melenbacker turned in a 75 to lead the field in the first match with Drake on May 13. The Cyclones triumphed over the Bulldogs by a score of $15\frac{1}{2}$ to $2\frac{1}{2}$.

On May 19 the Kohawks suffered an even worse defeat at the hands of the rampaging Cyclones at the Country Club, $17\frac{1}{2}$ to $\frac{1}{2}$, as the Iowa State foursome chalked up its fifth consecutive win. Tabor, playing the fourth position, turned in a 76 for low score and Melenbacker swung only 77 times on two rounds. The Cyclones turned in four 78's in the afternoon match play. In addition to Tabor and Melenbacker, Engeldinger and Bowman were in the Iowa State lineup.

Three days later the University of Omaha again fell before the Cyclone shots, this time on their own course, and lost the match $12\frac{1}{2}$ to $5\frac{1}{2}$. Scores were higher in this match and Bowman was low with an 81.

The closest match of the year resulted in an $8\frac{1}{2}$ to $9\frac{1}{2}$ defeat at the hands of the Bulldogs. One foursome rang up 16 birdies in 36 holes of play, and Melenbacker found the cup for five of them. Jenks of Drake was low scorer, shooting a 75, only 3 over par on the Des Moines course.

In the last two matches of the season Iowa State lost to Minnesota, the strong Big Ten team, and captured second place honors in the state meet at Cedar Rapids.



Otopalik (Coach) Bowman Tabor Engeldinger Melenbacker

1 9 3 3 P O L O

FOR four years polo has rapidly grown in popularity at Iowa State College. Under the tutelage of Coach Lieut. John Lewis, of the Military Department, the poloists have improved notably.

During the winter, indoor polo was attempted. Chicago University and Illinois University defeated the Iowa State team; Fort Des Moines was defeated twice and won once; and the Iowa State team won from the Des Moines Polo Club.

Ten outdoor games were played during the spring.



FIRST TEAM

RICHARD DILWORTH
DONALD HINMON
WILLIAM HERRMANN
WILLIAM NEVITT

SECOND TEAM

DONALD MACARTHUR
KENNETH BROWN
ALBERT LANTZKY
KARL NELSON

COLLEGE COSSACKS

OFFICERS

CAPT. J. B. MATLACK	<i>Officer-in-Charge</i>
DOYLE BUTTOLPH	<i>Coach</i>
ROBERT COURTER	<i>President</i>
CLARENCE CRITZMAN	<i>Secretary-Treasurer</i>
PAUL MCINTYRE	<i>Captain</i>



Neely Downing Wilson Whitford Godby Prouty Scott Golladay Proost Thurber Terrill
Libby Vogel Hanna Whitfield Butterworth Soenke Crisman Hanson Richardson Partridge Courter Rathje
Power Genrich Walter Raven Wagner Critzman Phillips Wardall Skillingstad Daniels Apland
Arendsee West Raef
Buttolph McIntyre Capt. Matlack

HALL OF FAME

BELIEVING that some permanent recognition should be given those stalwart athletes who brought honor and glory to Iowa State the Athletic Council has established an Iowa State Athletic Honor Roll. On this honor roll will be included the names of outstanding athletes from the present back to the first recognized intercollegiate competition at Iowa State.

To date the study has been carried back only to about the period of the war, with the result that 18 individual stars whose athletic accomplishments have brought lasting credit to themselves and their alma mater, have been tentatively selected. To this list other names will be added as the study can be carried back into the period before intercollegiate competition became well organized and the value of permanent records fully appreciated.

The photographs and impressive records of these 18 athletes are now being displayed in a special case in the Men's Lounge-Varsity Club room of the Memorial Union.

HOWARD "RABBIT" ALDRICH, '18
Football 1915, 1916, 1917. Captain 1917.

✦

E. W. PLAGGE, '20
Baseball 1918, 1919, 1920. Captain 1920.

✦

RICHARD "DICK" BARKER, '21
Football 1916, 1917, 1919. Wrestling 1920, 1921.

✦

A. M. "SHORTY" BOYD, '22
Football 1917, 1919, 1920. Captain 1920.
Basketball 1918, 1920, 1921.
Track 1918, 1920, 1922.

✦

L. A. "POLLY" WALLACE, '22
Football 1917, 1920, 1921. Captain 1921.
Wrestling 1920, 1921, 1922.

✦

LLOYD RATHBUN, '23
Cross Country 1920, 1921, 1922. Captain 1922.
Track, 1920, 1921, 1922.

✦

R. H. "PINKIE" GREENE, '23
Basketball 1921, 1922, 1923. Captain 1923.
Baseball 1921.
Track 1922, 1923.
Football 1922.

✦

A. E. "DEAC" WOLTERS, '23
Football 1921, 1922. Captain 1922.
Track 1920, 1921, 1922, 1923.

✦

RALPH PRUNTY '26
Wrestling 1924, 1925, 1926.

RAYMOND M. CONGER, '27
Cross Country 1924, 1925, 1926. Captain 1926.
Track 1925, 1926, 1927. Captain 1927.

✦

HAROLD BOYVEY, '28
Wrestling 1924, 1925, 1926. Captain 1924.

✦

ARTHUR HOLDING, '29
Wrestling 1927, 1928, 1929. Captain 1929.

✦

HARRY LINDBLOOM, '30
Football 1926, 1927, 1928. Captain 1928.
Wrestling 1928.

✦

HUGH A. LINN, '30
Wrestling 1928, 1929, 1930. Captain 1930.

✦

RAY PUTNAM, '31
Cross Country 1928, 1929. Captain 1929.
Two-mile team 1930. Captain 1930.
Track 1929, 1930, 1931.

✦

H. R. MEIER, '31
Track 1929, 1930, 1931.

✦

ROBERT F. "BOB" HAGER, '31
Track 1929, 1930, 1931. Captain 1931.

✦

RICHARD "DICK" COLE, '32
Wrestling 1929, 1930, 1931.

✦

ROBERT HESS, '33
National Collegiate Champion, 1932, 1933.
National A. U. Champion, 1933.
Olympic Games, 1932.



FRESHMAN ATHLETICS

Training Future
Iowa State
Athletes

FRESHMAN FOOTBALL

EACH fall out on the spacious fields north of State Gymnasium, the campus observer is likely to see a large squad of men, clothed in battle-worn football suits, practicing tirelessly. Their crowd of onlookers is not large, they are not an impressive sight—but it is there that the potential Cyclone teams of the next three years lie. They are the freshmen.

Starting with a large number of candidates early in the season the prep squad each year is described as the best in years, but the long, gruelling practices soon wear down the enthusiasm of the majority and before it is time to turn in suits the squad has usually dwindled to a mere handful.

Judging from the number of sophomores in the Iowa State lineup throughout the 1933 season the freshmen are not as unimportant as they might seem. While there were still many veterans to hold down the line assignments the backfield was well stocked with new material, and the 1933 preps promise to make strong bids for regular berths next fall.

NUMERAL AWARDS

Ends

JOHN GUGGISBERG
JOHN MASSA

MARVIN OBERG
DON PERKINS

FRED POOLE
ROBERT SCOTT

Tackles

CHARLES CARLSON
BURDETTE HANNA

RUSSELL NORGORDT

HAROLD SCHAFROTH
KENNETH VILMONT

Guards

GENIO COLASACCO
RUSSELL COUNDIFF

CHARLES MARSH

EARL RITTER
EBEN SLATER

Centers

HUNTER BROWN

ARTHUR EDWARDS

Backs

DON ATKINSON
HAROLD BIRNEY
RICHARD BRISBIN
FRANK COOLEY

DAN HUMPHREY
WYMAN MAULSBY
STEVEN MORELLI
THOMAS NEAL

RAYMOND PERRY
ROLLIN SCHULER
HOWARD THOMPSON
IRVIN VIGARS



Schmidt Coundiff Atkinson Grefe Schuler Maulsby Menze
Slater Brisbin Schafrath Edwards Ritter Carlson Colasacco
Brown Oberg Perkins Poole Guggisberg Hanna Norgord
Marsh Mill Perry Scott Cooley Morelli Thompson

FRESHMAN BASKETBALL

TO THE critic who is ignorant of details it is an honor and a privilege to be on the freshman basketball squad, but to the members themselves it is not always just fun. There are long, hard practices that take more than their share of time. Prep basketball offers very little opportunity for the candidate to show his ability in a competitive way. It is true that Coach Joe Truskowski has done all he can to arrange scrimmages with the varsity, varsity reserves and among themselves.

All these, however, cannot furnish the incentive to drill conscientiously, as can real games. It does take tenacity and patience besides the fundamental skill to hold down a regular position on the prep squad. Like the football yearlings, though they are given little importance, the court men are in reality the Cyclone quintets of tomorrow, and from appearances this last season they have a good opportunity of crowding some of the veterans from regular berths on the team.

Prep basketball is important, and the men who have the courage to stick with it are the material for the future varsity.



NUMERAL AWARDS

HARLAN ANDERSON
WELDON BROWN
LAWRENCE COSTIGAN
FRANKLIN ELLIOTT
JACK FLEMING

JOHN GARBERTSON
DAN HUMPHREY
CLIFFORD KELLOGG
DONALD PERKINS

HAROLD SCHAFROTH
BURTON THOMPSON
KENNETH URQUHART
IRVIN VIGARS
LAWRENCE ZEVITZ

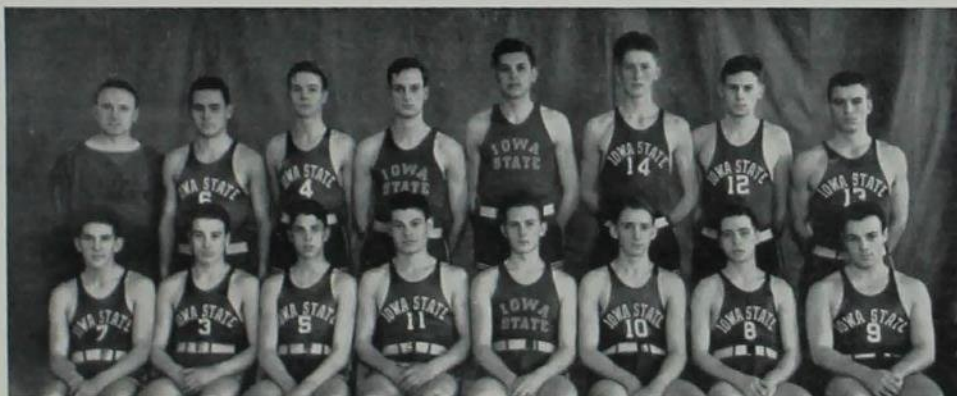

Truskowski Costigan Elliott Brown Thompson Garbertson Perkins Schafroth
Zevitz Urquhart Anderson Vigars Clarke Fleming Kellogg Humphrey



Otopalik (Coach) Sprague Seidell Gustafson Ruggles Taylor (Manager)
Linn Brisbin Norton Phillips Cameron

FRESHMAN WRESTLING

NUMERAL AWARDS

RICHARD BRISBIN
CECIL CAMERON
MARVIN GUSTAFSON

FRANK LINN
EDMOND NORTON
DALE PHILLIPS
RALPH RUGGLES

LEONARD SEIDELL
MARION SPRAGUE
THOMAS ZBORNIK

FRESHMAN BASEBALL

NUMERAL AWARDS

SNIDER ALT
WAYNE BIKLEN
HUDSON EHLERT
HARRY HEDDENS
TORVALD HOLMES

GROVER HAHN
ARTHUR KUECKER
WYMAN MAULSBY
KENNETH MEDIN

ELVIN MILLER
MAX PETERSON
AUSTIN ROBERTS
ROBERT SCOTT
FRANCIS WARRINGTON

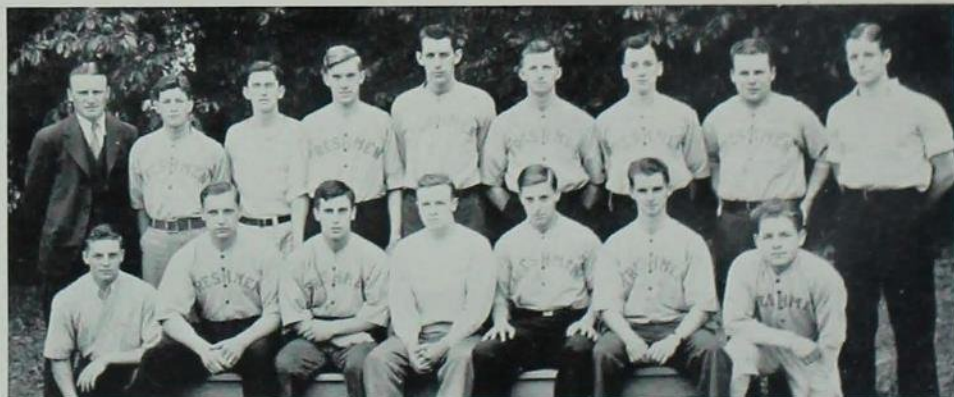

Coach Truskowski Peterson Kueckler Neddens Alt Holmes Miller Biklen Manager Treneman
Maulsby Hahn Ehlert Roberts Medin Warrington Scott



Conner Mummy Griffith
Burkett Ralya Harding Smith Bovey

FRESHMAN SWIMMING

NUMERAL AWARDS

DWIGHT BOVEY
ROBERT BURKETT
REX CONNER

STANFORD GRIFFITH
CHARLES HARDING

JAMES MUMMY
DON RALYA
BERTEL SMITH

FRESHMAN TRACK

NUMERAL AWARDS

WILLIAM ALLENDER
CLYDE CAIRY
CHARLES ELLIS
LEON GLYNN
CECIL JOHNSON
SEAMAN KNAPP

WILBUR KROEGER
RAYMOND LYON
WILLIAM MCCONNELL
HAROLD MILLER
FREDERICK POOLE

JOSEPH ROACH
DONALD SMITH
PHILIP SPENCER
PAUL THORNBERRY
ELTON WHITMORE
KENNETH WILLIAMSON



Coch Simpson Goetz Stanton Dingman Feil Cairy Nielson Dodds Knapp Knowles
Kroeger Thornberry Renne Friley Hargreaves Cliff Myers
Croskey Glynn Bertels Mueller Tellier Maland Cecil Whitmore H. Spencer P. Spencer
McConnell Lyon Hruska Johnson Miller MacArthur Butterworth





INTRAMURALS

All for Fun,
And Fun
For All

I N T R A M U R A L S



HARRY SCHMIDT, *Director*

UNDER the direction of Harry Schmidt, an intramural system has been set up at Iowa State which successfully reaches 77 percent of the male student body through the medium of competition in touch football, wrestling, track, handball, swimming, tennis, horseshoes, golf, basketball, bowling, volleyball, baseball, playground ball, and fencing.

Mr. Schmidt has reached this large percentage through the organization of the wards, dormitories, fraternities and fraternity freshmen. The skill of the ward and dormitory athletes is recognized by the presentation of charms, and in the fraternity groups trophies are the rewards for proficiency. Last year Phi Delta Theta accrued the highest number of points in the all-year competition to capture the huge traveling cup.

FRATERNITY POINT STANDING 1932-33

<i>Phi Delta Theta</i>	1442.327
<i>Sigma Alpha Epsilon</i>	1392.149
<i>Sigma Chi</i>	1100.337
<i>Kappa Sigma</i>	1060.071
<i>Sigma Nu</i>	946.12
<i>Delta Upsilon</i>	838.98
<i>Pi Kappa Alpha</i>	781.788
<i>Tau Kappa Epsilon</i>	766.413
<i>Phi Gamma Delta</i>	764.929
<i>Alpha Tau Omega</i>	685.33



Phi Delta Theta, Intramural Champions 1932-33



INTRAMURAL CHAMPIONS

KAPPA SIGMA
Fraternity Volleyball



SIGMA NU
Fraternity Freshman Volleyball



COOPERATIVE DORMITORY No. 2
Dormitory Volleyball

ALPHA GAMMA RHO
Fraternity Playground Ball



IOTA WARD
Ward Playground Ball



SIGMA ALPHA EPSILON
Fraternity Freshman Playground Ball





INTRAMURAL CHAMPIONS

COOPERATIVE DORMITORY No. 2
Dormitory Playground Ball



PHI DELTA THETA
Fraternity Spring Relays



SIGMA ALPHA EPSILON
Fraternity Freshman Playground Ball

WEST DORMITORY
Dormitory Spring Relays



PHI DELTA THETA
Fraternity Horseshoes



SENIOR ENGINEERS
Divisional Playground Ball



INTRAMURAL CHAMPIONS

BETA THETA PI
Fraternity Touch Football



BETA WARD
Ward Touch Football



PHI DELTA THETA
Freshman Fraternity Fall Relays

ALUMNI HALL
Dormitory Touch Football



BETA WARD
Ward Fall Relays



SIGMA ALPHA EPSILON
Fraternity Football Field Meet





INTRAMURAL CHAMPIONS

SIGMA CHI
Fraternity Basketball



NU WARD
Ward Basketball



COOPERATIVE DORMITORY
Dormitory Basketball

KAPPA WARD
Ward Wrestling



PHI DELTA THETA
Freshman Basketball



DELTA CHI
Fraternity Basketball Consolation



INTRAMURAL CHAMPIONS

ALUMNI HALL
Dormitory Swimming



SIGMA ALPHA EPSILON
Fraternity Indoor Track



PHI DELTA THETA
Fraternity "B" Team

IOTA WARD
Ward Swimming



MEN'S (SOUTH) DORMITORY
Dormitory Indoor Track



SIGMA ALPHA EPSILON
Freshman Indoor Track





INTRAMURAL CHAMPIONS

MU WARD
Ward Football Field Meet—Co-Champions



KAPPA SIGMA
Fraternity Dual Swimming



TAU KAPPA EPSILON
Fraternity Handball



PHI DELTA THETA
Freshman Handball

BETA WARD
Ward Basketball



ALUMNI HALL
Dormitory Football Field Meet



SIGMA ALPHA EPSILON
Freshman Swimming

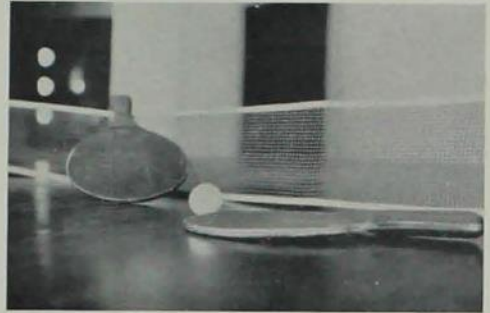

WOMEN'S INTRAMURALS

Iowa State Women
Keep in
Trim



INTRAMURAL WINNERS, 1933-34

Fall Quarter

CHAMPIONS *Kappa Delta*
 DECK TENNIS *Kappa Delta*
 VOLLEYBALL *Pi Beta Phi*

Winter Quarter

CHAMPIONS *Pi Beta Phi*
 BASKETBALL *Welch East*
 PING PONG *Pi Beta Phi*



Saube Klack Rosa Sparling
Williams Lanz Moorehouse Craft

W. A. A. COUNCIL

OFFICERS

PAULINE LANZ	<i>President</i>
BETTY SPARLING	<i>Vice-President</i>
MARJORIE SAUBE	<i>Secretary</i>
BLANCHE ROSA	<i>Treasurer</i>

FACULTY ADVISORS

MYRTLE FOSTER	GRETCHEN MOOREHOUSE
MADGE HILL	WINIFRED TILDEN

INTRAMURAL BOARD

RHODA CRAFT	<i>Chairman</i>
JEAN ST. PIERRE	<i>Secretary</i>
GRETCHEN MOOREHOUSE	<i>Faculty Advisor</i>



Brezo Thompson Horswell Welden Craft
Stanerson Bender Moorehouse St. Pierre Rittgers Umlandt
Christiansen Whetstone Rosa Edwards Hale







**THE
GOOD THINGS
AND THE BAD OF
1933..34**

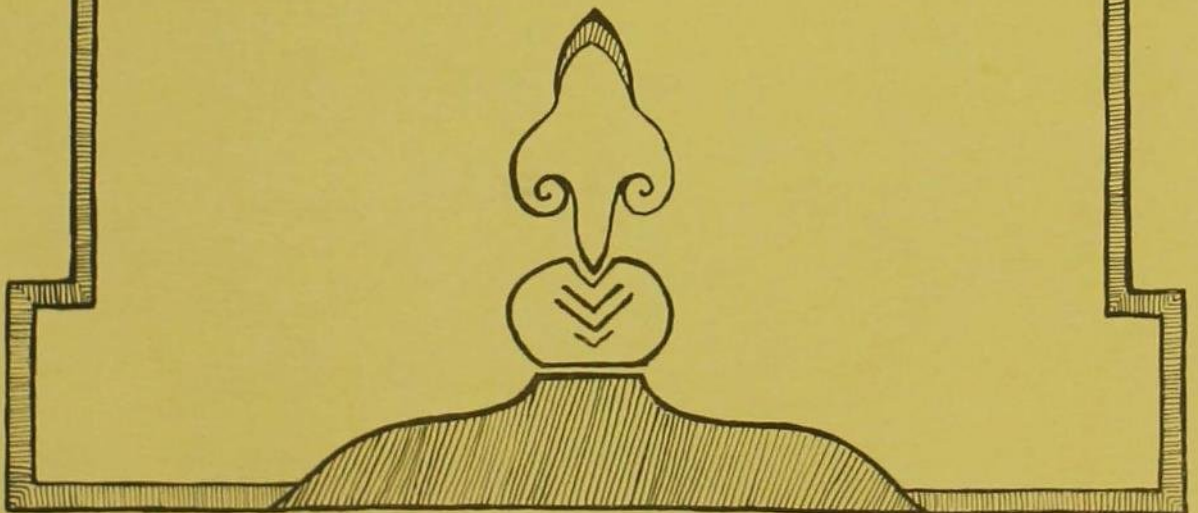



THE BLANKET TAX GOES INTO EFFECT. A BAD THING

THE GOOD THINGS AND THE BAD OF 1933-34

Comprising all the Good Parts you can't
remember, including Cardinal Guild's Book-
ing Service, Grace Hoover's Sham Battle,
and 2 Bad Things about Walt Stary.

BY
DONALD EVANS McGUINESS
Failed M. A., Tried Hard



Responsibility borne by
WALT ADAMS, P. E., VIRGINIA GARBERSON, O. O.,
KNUTE, Gent.

Published by
Schultz, Shepherd, Schramper, Ltd.
Tom's

FOR IDENTIFICATION

IN THIS year, 1934, with all the liftings going on it's high time a stop was put to it. This little page is devoted to unliftings. Fill it out properly and your Bomb will be lift-proof. Nobody will dare lift it, for the information left hereon will shout yourself from Rome to Gaul.

This is my thumbprint.....

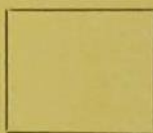

These are my birth marks.....
.....
.....

I am a man; my age really is.....

I am a woman; my age might be —18—19—20.

I wear this size shoe.....

My birthstone is etched here.....

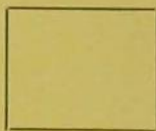

I have B. O., S. A., Dandruff, A Girl.

I think my name now is.....

I hope my name will some day be

THE GOOD AND THE BAD

CHAP. I

The First War

THE first war in Iowa State history was the Three-Days' War in which Margaret Marco, Grace Hoover, and Parson Barlow (the Triple Entente of pacifism) landed, like all other successful critics, on Colonel Booker's department. This was in the Olden Days, when the Military was top department on account of it had so many horses' necks.

The scouts had planned a sham battle for May 12, a very memorable date. At that time the soldiers were called doughboys, which, obviously, is no longer true due to the NRA, meaning Nothing Remunerative Aboutit. But like his wife, Phil's war got out of his hands, which was a very Bad Thing. The Entente

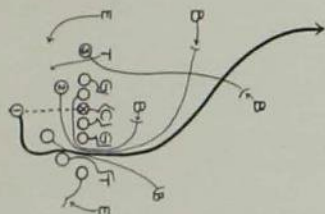

Booker's battle plan

was very unprincipled about this war, deciding to over-run the polo field with fire and sword with the aid of two top-sergeants, Ronnie Sieben and Danny Hughes, who had just flunked the Battery B examination.

Thereupon, using a black night, about which Iowa State students know nothing, according to Knute, the Ententers burned a chateau, which was to be the background for the sham battle and consequently was a Bad Thing. But since the colonel was noteworthy (and hence a Good Man) he said that memorable phrase, "We must go on," and was thereafter affectionately called WMGO.

However, not satisfied with a scourge of fire, the pacifists called upon the rain and Bill Drake to spoil the war. The rain crossed the Good Colonel (WMGO) by covering the battlefield and Bill made the fight very un-military by falling on his canteen. So with the scourge of sword and fire and water and being without a background the war died of a surfeit of indignation, which was obviously a

Good Thing. All the boys who took part in it swore by the hilts on their guns never to go to war when it rained. This caused the L. I. D. (League of Indignant Doughboys).

CHAP. II

A Spirited Questionnaire

SOON after the war a wave of questions swept over the campus on account of someone had told the Women's Affairs Office that the 18th Amendment did not apply to beer and the Count was trying to find out where he and Russ Plager had been during the sham battle. A committee was consequently drawn up by President Hughes and instructed to sit in a friendly attitude toward the students. Dan Hughes, Frank Hood, Bob Dodds, and Messrs. Lorch, Von Tungeln, and Firkins sat as told and invented the following questionnaire:

1. Do you know what good beer tastes like, and if so, we want to know? Be prompt.
2. Do you like to go with fellows that drink beer, or, if you are a fellow, do you like to go with girls who don't like to have you drink beer? Make sketches.
3. Do you know where the Count and Russ Plager were during the sham battle? Be careful.
4. Do you know what percentage of the student body is now engaged in the manufacture of home brew? Quote prices.
5. Do you believe that the Chemistry Department should begin making beer? If so, why? Suggest recipes.

CHAP. III

A Deficit Is Met

THE Iowa legislature, beset by a siege of spring fever and having nothing to do one afternoon, decided to cut \$600,000 from the Iowa State College allotment. This was obviously a Bad Thing because the professors were already becoming very indignant over



It aided questionnaire

salary cuts and Coach Veenker's athlete-buying fund had been already cut in half.

Consequently President Hughes again drew up a committee under the able leadership of Harold O'Connell, the author of several memorable inventions, chief of which was a collar which he inhabited on a desk at the Iowa Engineer office for some time. This committee, composed of Frank Mettler, Chuck Mortensen, and Howard Sokol, after much cogitation and deliberation arrived (via slide rules) at a very memorable conclusion.

They realized that the deficit had to be met. Therefore;

\$600,000 — 12,000,000 cups of coffee

By ordering coffee by the shipload and chiseling water, heat and cream from the college the Memorial Union could make very drinkable coffee at 1c a cup, selling it at 5c a cup, and thereby cutting the hamburger stands' throats which, obviously, would be a Good Thing. Thus they would realize a profit of 4c on every cup, not counting the grounds which could be used again, and pay off the debt with 12,000,000 cups of coffee as the economists would figure it, or 15,000,000 cups as anyone with common sense would figure. Consequently the Cyclone Cellar was begun and the college was not declared bankrupt. This has all worked very well and unless the students all die of a surfeit of coffee it will prove to be a Good Thing.

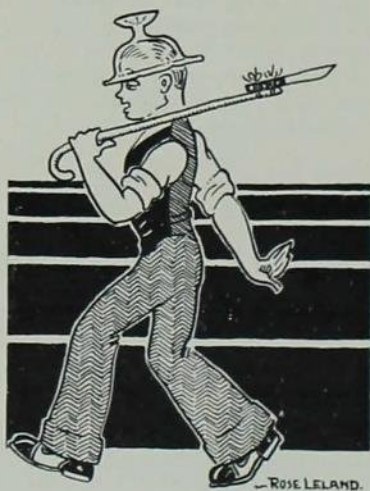

Sigma Nu going to war

CHAP. IV

Corpus Politicus

PORTER HEDGE, a Good Man who spent too much time as editor of the Student, on retiring made himself a top political writer by means of a whiff of grape-nuts (this was



Farm House boy at work

later called hedging and was a Bad Thing). So the Good Man and Bad Thing, or Bad Man and Good Thing if you will, to pass time, invented political campaigns. Consequently the campus was besieged by a wave of politics which was memorable on account of it made the students think. Therefore the students started thinking and the profs went out to play golf because for a week Iowa State was so busy thinking, listening to soap-box speeches, and reading Mr. Hedge's penjabs (campaign stories) that they did not have time to go to class.

As a result of this wave of politics three parties (and five picnics) were organized. They were called the Greeks, the Barbs and the Leftovers. The first two were, obviously, Bad Things because they were stale, according to Hedge, a political writer, but the Leftovers were a good thing because they composed the Dark Horse, unquestionably an advantage in any campaign, except sham battles. Carl Hamilton, Harold Templeton, Herb Ohrt, and Helen McCollough were the outstanding features of the Dark Horse.

"Election Campaign Guns Roar," said a Student headline of April 27, and although it was a memorable occasion and a tribute to Hedge no one paid any attention because they thought it was just an echo of the sham battle. Russ Plager, apparently, kept everyone from finding out where he was during Booker's Battle for he was elected president of the senior class. Danny Hughes paid a meager sum for the vice-presidency, and this was the

cause of the famous anthem "Hughes Afraid of the Big Bad Wolf," sung so sweetly by the Three Little Pegs (Stewart, Larsen, Clapp).

CHAP. V

Rasputin and Other Incidents

IN SPITE of the Tri Delts Rasputin and the Empress eventually came to town. The Russian's burps, added to the noise of the sham battle's echoes and the election's boom, caused a state of chaos (there were already 48), which was of inestimable value to Coach Otopalik and his squad of cauliflower ears. Consequently another inactive honorary was organized, the ROWG (Royal Order of Whiskered Guys), which contented itself with blowing up razor factories and pledging Kappa Sigma.

During this memorable time when the campus was being raked by numerous waves, a typical Iowa State musician, Oscar Hatch Hawley, was hibernating. Subsequently he emerged to pay tribute, musically, of course, to the history of Iowa State College, and along with it to the history of the United States. This overture held an audience spellbound, while eating peanuts, all one Sunday afternoon by the band and OHH who stood on a soap-box (a leftover of the Corpus Politicus) and looked overjoyed. This was a Good Thing because few students knew what music really was. It was a Good Thing for OHH too.

CHAP. VI

An Astounding Discovery

ONE morning Student readers woke up to find the third page of their paper in a deplorable state which was caused by a new idea of Editor Duncan's that he termed a

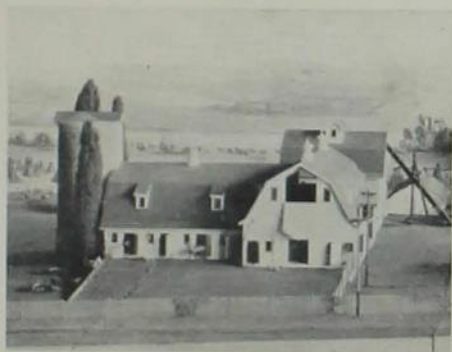

New Smoking Room

"Portfolio." Things which top English students had dared to write, believing that they would be buried in the well-known morgue of the literary offices, stared them in the face, which undoubtedly was a Bad Thing because these embryo authors suffered acute attacks of



Many dances . . . some dancing . . .

indigestion, causing them to be taken to the hospital which always will be a very, very Bad Thing.

CHAP. VII

A Depot Disintegrated

THERE was a little building standing in the middle of the street between chem and the library which was called a depot, chiefly on account of its being the place where "de pooh" boys from Drake were once lodged for a night. Hollis Hilstrom, a very pious boy, rushing to class at a very late hour one morning, cracked his shin on the depot; he swore so loudly that it woke Allen Jobe, who was sleeping under a tree directly south of Music Hall.

He decided that for leaving such buildings lying around the Grounds Committee should be (1) burnt alive with faggots (The Steak), (2) bricked up in Central Building's walls (a very uninteresting place), and (3) tortured in dungeons (Gaskill's psych classes). All these oaths were not only pious but a Good Thing, for many people, such as Kenny Ruggles and Russ Briggs, became quite Otherworldly.

CHAP. VIII

The Second War

THE Second War on the campus was waged over some rather extraordinary people, called pledges, and was carried on by Delta Upsilon and Sigma Nu. During this war the Count remembered where he was (however, Plager disappeared) and took an



The Union Council

active part in it, at a distance of ten blocks. Finally, mustering great courage, he and Oscar, his new cabin boy, stole down to the Greek front, from which he sent back many interesting and hair-raising stories. A number of memorable conclusions were discovered from the Count's war tales, including:

1. The war, being between Delta Upsilon and Sigma Nu, was fought in the Pi Phi front yard.

2. The residents of the war-torn area were very obliging in that they always called the police when there was a lull in the fighting, which was a Good Thing and pleased Arnie Finner and Howie Schultz a great deal because they then knew where the police would be.

3. The War was caused by a very unpious argument between Jean and Jeanette Edwards over the noise-making ability of the Sigma Nu and D. U preps. This brought up the Greek Question of which no one knew anything about, except Tom Geataganas.

CHAP. IX

A Great Deluge

AFTER the Second War it rained for three days without stopping, except for one noon when Schroeder, the campus sexton, was playing "Violets." This was a great catastrophe and therefore a Bad Thing, consequently it was called "Veishea," which nobody could understand (it was constructed by Bob Hawley, the inventor of whiskey), and

in Zulu (Zeta) means "God brought the rain, but you'll have to paddle your own canoe."

This was all a very Good Thing because publicity manager Jerry Seaman decided that everything should be turned into a water carnival, and Iowa State subsequently built up a reputation for being a very wet school. This was a memorable occasion and therefore many great Bonfires were lit all over the country by many alumni who were also Lit.

CHAP. X

Robin Hood

WASHED to the surface by the Great Deluge (called Veishea) was a top heroine who was known as Robin Hood, a memorable name which meant Alice Morrison on account of she flourished in a romantic manner. Having been accused by two astronomers, Knute and Regina Kildee, under the Campanile, she was sentenced to be an Outdoor, and went to live in North Woods, near College Cemetery (a cheerful place), with a band of other rascalous Outdoors.

Amongst these Naturalists were Earl Gaylord, Anafred Stephenson, The Horrible Goon, Marnie Woods (an out-daughter of the Woods), August Sindt, and the Three Little Pegs, who were still mourning for Dan Hughes, an Indoor.



The Ay Frolic

For Students Only

Why have you read this Bomb?

If you are an Iowa State student, it's because it helps you to live again the last year in the college you have chosen as best suited to fit you for the career you hope to follow.

If you are a pre-college student, it's because you are interested in Iowa State. You know some Iowa State students or alumni, you've heard them speak of their good times, you know how firmly they believe in the virtues of Iowa State education.

And don't forget this: That you are reading the Bomb instead of the yearbook from some other college because, whether you are in college or merely getting around to making your college plans, there's something special about Iowa State College. It isn't hard to say what that "something special" is: A reputation for training in technical fields—agriculture, home economics, engineering, industrial science, veterinary medicine—that has for more than half a century made it a leader; a reputation made possible by the fact that Iowa State's teachers are both teachers and authorities in their lines, men and women who are abreast of—often ahead of—the latest developments in their fields.



Iowa State College

Ames

Robin Hood (Alice) was a noteworthy shot with a longbow, and it has been said that she could split her side at 500 paces and a fraternity man at 1,000. Except occasionally, therefore, she spent all of her time tooting a horn and shooting at Orville Marion, an



Walt Stary, a Bad Thing

Introvert and also a Sigma Nu. She always sounded her horn first, except when shooting around corners.

Robin Hood was very good at socialism and often took money away from wealthy professors and gave it to mortgaged fraternities so that they could keep fat and she could shoot at them. One morning she drank two quarts of beer and upon being taken to the College Hospital died of a surfeit of TB tests.

CHAP. XI

Too Much Bull

ON THE west side of the campus was a fraternity which was called Farm House, obviously because the men who inhabited it were very rugged and intended to become County Agents. They gave much to the campus including that memorable phrase, "Eat, think, and be hairy—and tomorrow you fry." For a long time they were top scholars but they were interrupted by some things called Spheres of Interference, which were in all countries, except Sigma Kappa.

The main Sphere which infested the Farm House was called Adelante, which was caused by Sweet Adeline," a Greek goddess, who was a top scholar before prohibition clipped

her wings, all of which accounted for the Ads (Archaic) beating the farmers, since the 21st amendment. Carl Duncan blamed it on "Too Much Bull," and uttered that everlasting statement, "Throw the bull, and go to Spain," which the Ads wished the Scoopers (farmers) would do. This was all a very Bad Thing because, as Lewis Dykstra said, it was a helluva way to mix livestock and scholarship.

CHAP. XII

Be Prepared

AS USUAL the Scouts fell into the habit of parading right after high noon in the shade of Station A. Therefore they were given the name of Scabbard and Blade neophytes on account of they over-ran the campus with fire and sword, which gave rise to a Wave of Boards.

This caused the college to sit in a very unfriendly attitude toward it, or them, and consequently, after much sitting and unfriendliness, they decided that all Scouts were rascals and therefore very Bad Things, all of which made Joe Norman say many unScoutlike things. Nelson P. Horn alleviated the pressure, which by this time was very pressing, by sending Joe down to Tom's to find out about the Greek question. No one has seen him since so the college resolved to "Be Prepared" and ordered 991 "Keep off the Grass" signs to be placed in every sorority house, including the Sigma Chi's.

CHAP. XIII

An Unlucky Number

THE campus was unfortunate in having several very disconcerting things which were included in the cerebellae mali of 13



for nearly

A FIFTH OF A CENTURY

We have served the Students and Faculty
of Iowa State College and the people of
Ames with Quick, Courteous and Satis-
factory Service

∞

Student Supplies of All Kinds

at the

STUDENT
SUPPLY STORE

NEXT TO AMES THEATRE

and

REYNOLDS & IVERSEN

DOWNTOWN





people, chief among them being Walt Stary, Gerald Smith, Waldo Wegner, Walt Stary, Glen Liston, the Cyclone Jinx, Walt Stary, Brownie, Hugo Otopalik, Walt Stary, Mike the Moron, Rasputin, and Walt Stary. After conferring with the Women's Affairs Office, H. E. Pride decided that one of two things could be done with them. They could be made either (1) to take Government 215, or (2) not to take it, which was done.

CHAP. XIV

The Justifiable Acts

THE students became very angry with themselves on account of they were tired of going to school, consequently they called a convention to congregate on a barren island in the center of Lake LaVerne which, although it never met because there were no boats or bridges in those days, passed certain Justifiable Acts, thus causing a spread of laxity on the campus which was a very Good Thing.

Jerry Vance was in charge of this unassembly which was called a Congregation in honor of Blair Converse, who died of a surfeit of cramps while swimming to his namesake. This convention was carried on in a very romantic manner, hence it was a Good Thing for everybody (except the students). Several memorable reforms were invented and called The Justifiable Acts, including the following:

1. All methods to kick John MacRae, Paul Edwards, and Don Hinmon out of school, such as flunkage, saccage, pillage, and cabbage, were good ideas, but piffle.

2. That the Axe-grinders' Balls were top danees, except when the money was used to buy medals for Council Members and ties and socks for Glenn Cooper and Bob Hammer.

3. They decided that George Shuey was a Good Boy. This was the cause of his starting an orchestra which became quite indispensable to the Pi Phis because Don Grefe and Harlan Park did not bother them with serenades thereafter.

4. They decreed that school should stop, which was done, and the Congregation (including Jerry Vance) swam to the Union for a cup of coffee.

CHAP. XV

A Summer Passes

Nothing more need be said.

CHAP. XVI

Surfeit of Greens

SOON after the summer the college, not satisfied with grass, tile roofs, or fountain pens, decided that there should be something else green on the campus, therefore freshmen were invented, and because of this the campus was over-run by a scourge of freshmen, foremost among them being the Brown Twins, Don Kaser, Rex Conner, Tom Neal, etc. They elected a carnivorous boy, called Tiger Vigars, to lead their pack, all of which in the end proved to be a Bad Thing.

In spite of the numerous attempts to dislodge this undesirable surfeit which was disintegrating the school limb by limb, freshmen became a permanent feature of the campus. In one respect, however, they have served the campus well. They have furnished upper classmen, such as Frosty Winter, Karl Feise, and Ronnie Sieben, with dates, which they would otherwise not have gotten amongst the upperclass women, i. e., the gals who'd been here long enough to catch on.

CHAP. XVII

A Black Incident

EARLY in the fall quarter appeared a very Black Incident which marred the pure white surface of college life. A night was set aside on which everyone who could call himself an Ag could Frolic all he wanted to. This would have been a Good Thing except for the induction of a Black Orchestra which called itself Cab Calloway's sister, which, of course, could not be.

At an appointed time everybody went to the races in Great Hall and had an excellent time on account of they thought they were dancing with Cab's sister, until someone heard she was not his sister and her band was just an ensemble from Des Moines, a hamlet south of Ankeny. This made certain select persons very sore, chief among them being the Union Council, so-called because they wore Union Suits. They sat in an unfriendly attitude toward the false Miss Calloway and passed a series of acts to throw the lot out without pay, something which did not set at all well with the band, which was already sitting in a very unfriendly attitude toward said Underwear Party. Whereupon the musicians decided to sit until paid. Several big fellows, such as Tiny Dixon and Ken Williamson, who were called Musculars on account of their curly

Hawkeye Cement



Iowa State Highway Commission Work
Ringgold and Taylor Counties

✦
USE "HAWKEYE SUPREME"

TO SAVE FORM COSTS.
TO SPEED UP CONSTRUCTION.
FOR ECONOMICAL CONCRETE.
FOR DENSE AND WATERPROOF CON-
CRETE.

✦

Precast concrete piling shown at left devel-
oped sufficient strength to permit driving 48
hours after poured. Hawkeye Supreme used
exclusively in 631 piles cast for the job.

USE "HAWKEYE SUPREME"

FOR WINTER CONSTRUCTION.
TO SAVE CURING COSTS.
TO REDUCE COST OF FORMWORK.
TO PERMIT CONSTRUCTION OPERA-
TIONS TO PROGRESS WITHOUT
INTERRUPTION.
TO INSURE DURABLE CONCRETE
CURED UNDER ADVERSE WINTER
CONDITIONS.

✦

15,000 bbls. Hawkeye Supreme used in Des
Moines storm sewers and river wall during
winter of 1933-1934.



Des Moines Storm Sewers
Construction 1933-1934

*For General Concrete Construction Work
Use Hawkeye Standard Portland Cement*

Hawkeye Portland Cement Company

DES MOINES, IOWA

hair, were sent against the Sitters, therefore they decided to move, being satisfied with return carfare.

CHAP. XVIII

Booking Agencies

THE Black Incident caused a very Obnoxious Odor to float around the campus thereafter which still lingers. It was called, and still is, the Cardinal Guild Booking Agency. This was invented to bring orches-



Bomb Beauty

tras onto the campus, but it took liberties, such as bringing wrong orchestras, bringing bad orchestras, and not bringing orchestras at all, which was all a very Bad Thing. Subsequently President Hughes appointed a committee (the Rev. Nelson Horn, Dr. J. F. Edwards, Coach George Veenker) which voted all Agencies as Unnecessary, and hence signs were put up in all college buildings and the P. O. P. house reading that "solicitors, agents, Fuller Brush men, and Betas were prohibited."

CHAP. XIX

A Corn-Hog Game

DUE to a surplus in the Athletic Department and the Cyclone patriotism for the Corn-Hog Program, it was decided to instigate football, whereupon many pigskins were purchased along with more Musculars who had corns, which gave rise to Secretary Wallace's famous adage, "Football is a racket," and thereafter he was called many affectionate

things. His statement was obviously a Bad Thing because if he had attended Iowa State gridiron contests, like other loyal alums, he would have heard no racket, except for Kenny Ruggles.

So this corn-hog game was the cause of many noteworthy people who became top heroes and included Marlowe Williams (Willie), Bill Allender (Willie), and Wilbur Winter (Willie) and Paul Berger (Will he). It also caused much money to flow onto the campus and many touchdowns for the other side, which was a Good Thing on account of it started a new industry, called Gridiron Fans, which was fanned into flame by B.B. (Ben Benson).

CHAP. XX

Greek Hash

THERE were many Things on the campus, some of them Good and some of them Bad, which were called fraternities and hence Greeks because they used Greek names such as Sigma Pi, Pi Beta Phi, T. L. B., Farm House and Welch West.

In the fall they invented some hash called Housebill Hashing which was a very Good Thing and saved all the Greeks from dying of a surfeit of pledge starvation. Consequently everyone cut their housebills from 20 cents to 10 dollars and opened their doors to let the innocent preps rush in. (Rushweek.) This was the cause of a very grave situation known as Wholesale Pledging.

These Things were the source of many top suckers such as Bruce McKee, Bob Pasley, Ken McGuinness, Tom Stewart, Earl Soderstrom and Hollis Hilstrom.

In addition to these top suckers there were 150 more including Knute, several hospital nurses, all the chem profs, Vernon "Doc" Walker, etc., etc.

CHAP. XXI

An Alarming Drop

EVERY quarter, on the first day, a tradition had grown up at Iowa State which



Blanket tax results (leather-necking)

AGAIN it has been a great pleasure to reproduce the photographs used in this issue of the Bomb. If our work has been helpful in any way in making this year's book a success, we are gratified. To the faculty, students and Bomb staff we extend our thanks for their helpful cooperation.



Phone 347

108 Welch Ave.

was called Registration and was very important, on account of that was the day when Free Beer was served and there were many dances and some dancing. Last fall this tradition fell by a large number which, undoubtedly, was due to the Greek Hashings and made J. R. Sage, the preserver of the tradition, all hot and bothered. Because nothing could be done about it they decided to forget the drop and let such reprobates as Jerry Schroeder, Ted Koerner, Leo Novak, Al Sailer, Norm Shearer and Tolbert MacRae back into school.

CHAP. XXII

More Drops

THE campus was then over-run with a scourge of drops. Many of the faculty dropped from sight when they took their 3 months vacation, FL (forced leave); the usual 98 percent of prep griders dropped from the squad after the first workout; 231 people dropped Government 215; and 98 $\frac{3}{8}$ percent of the coeds began dropping into the Cyclone Cellar for fags.

CHAP. XXIII

Templeton: A Top Hero

ABOUT this time (or that time, or any time) there was a very proud gentleman on the campus who went around under the name of Harold Templeton, on account of he was the inventor of some very noteworthy rye. Because of a very ungridironlike knee he quit the football team and soon afterwards became a top hero, chiefly because he did two things—(1) Making speeches about Johnny Graveno from soap boxes, and (2) not making speeches about him from platforms.

He gave many such things from all sorts of places which were the main causes of the

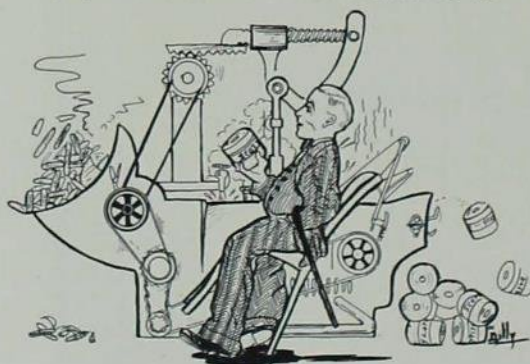

Chem. Es' contribution to civilization



Templeton in background

football team's losing so many games (Veenker couldn't do it all). This instigated President Hughes into action again, whereby he threw his support behind the pep fest (not infest), and due to Norm Way being in the way Prexy was in the hospital, a nasty place, for three nights and two nights.

CHAP. XXIV

Queen Sally

LUCKILY, President Hughes' rash act did not hurt anyone, except Bob Garlock and himself, so the pep fest went on without a support. Uncontrolled voting on the part of certain students gave rise to a very pretty top heroine, who was crowned (without hurting) Queen Sally on account of her last name was Puckett, whereupon she reigned over the city for one (1) evening.

This caused many business people to become big-hearted, consequently they gave Queen Sally the keys to the city which consisted of Tau Beta Pi, Sigma Alpha Iota, Eta Kappa Nu and Phi Kappa Psi. However, they didn't give her the keys to the hoosegow because certain people, including Johnny Davidson, Galen Meuwissen, Glenn Cooper and Tom Sloss, were there. This was a Good Thing because it

Burger & Baird
OF
KANSAS CITY



MAKERS OF PERFECT PRINTING PLATES
DESIGNERS OF DISTINGUISHED YEAR BOOKS



DIVIDENDS DECLARED!

Because of the new activities tax, the STUDENT subscription price to faculty and alumni is now the lowest in history.

ON YOUR DOORSTEP 100 ISSUES

\$1.50

PHONE 1363

YOUR \$1.50 BUYS

1. College Calendar—
Iowa State's only official bulletin board.
2. News of campus activities.
3. Campus opinion column.
4. Intramural and varsity sports.
5. "Bally Rot."
6. Society.
7. Alumni news.
8. Feature articles.
9. Live-wire editorials.
10. "Sports" column.
11. Personal items.
12. WOI radio news.
13. Advertisements of the best merchants.

IOWA STATE STUDENT
Official Newspaper of Iowa State College

gave rise to the song "Key-p the Phone Wires Burning," and the famous saying of Terry Miller's, "The key to a man's heart hangs in the Tri Delt phone booth."

CHAP. XXV

Still More Drops

EVERYBODY was invited to drop around sometime to watch the polo team dropping matches right and left, which was chiefly done by Don Hinmon, Don MacArthur, Al Ogden, Bill Nevitt and Dick Dilworth, all 20th Century Chevrolets.

CHAP. XXVI

Two Habits Born

ABOUT this time two things came upon the campus which were later called habits because they "hab it." One was started by Frank Mettler, a respectable character but an Extrovert, and the other by the CCC, which means "Come Clean, Cowen." Mettler started running notices in the Student which said "Bomb picture deadline tomorrow," and which continued for 6 months, obviously because Mett wanted his name in the paper. The CCC's kept saying for 5 months that Lake LaVerne would be done in 2 weeks, obviously because they knew it wouldn't.

This made the students very angry, and under the leadership of Homer Batman and Gleason Diser, two vicious characters, they decided that Mettler must wash behind the ears and the CCC's should be forced to seek sustenance somewhere else.

CHAP. XXVII

A Great Revival

The corn-hog game just seemed to get into the diet of the students at Iowa State and also a territory surrounding the college, which was called the state of Iowa. This was the cause of numerous revivals, foremost among them being the revival of the University of Iowa and Iowa State College gridiron relations (nearly everyone suffered from a surfeit of Iowa's). Resuming relations was a Bad Thing because relations are always Bad Things, especially when they resume.

Consequently people began to talk about spending money to see the Hawkeyes battle the Cyclones, a very foolish subject for conversation, because, obviously, if a Cyclone struck a Hawk, the latter would die of a plucking of feathers. But in spite of all these

IOWA 'TIS IOWA

◆

To those young people who are soon to enter their chosen profession, it is well to remind them of the love and loyalty for Iowa which has been displayed through the years by that sturdy manhood of yester-year—as Mr. Roger Leavitt so beautifully says—

“Out of the soil, the son of a farmer, I found myself on the soil of Iowa with awe-shod feet. For if it were not holy ground it was miraculous ground, the next thing to holy—so fertile was it and fit for the plough.”

◆

BROWN-CAMP HARDWARE CO.

DES MOINES IOWA

BEST wishes to the Class of 1934!
Again a MOLLOY-MADE cover is used on the 1934 Bomb. Year after year MOLLOY-MADE covers embody that extra measure of quality that guarantees staffs all over the country the ultimate in appearance and durability.

THE DAVID J. MOLLOY PLANT
2857 NORTH WESTERN AVENUE
CHICAGO, ILLINOIS



TRAVEL *by bus*



Choose This Great System for

COMFORT
SECURITY
ECONOMY



Finest modern buses with deep-cushioned, reclining chairs and plenty of leg room insure perfect travel ease on all your trips. To save you money, Interstate bus fares are now the lowest ever, and your ticket assures the protection of one of the Nation's most dependable travel systems.

ASK YOUR BUS AGENT

for
Reliable
Travel
Information



for
New Low
Bus Fares
Everywhere

**INTERSTATE
TRANSIT LINES**

obvious reasons the talk went on and people kept spending their money to see such a lopsided thing.

Papers of consequence everywhere did a phenomenal thing, later called "splurging," all over their columns, and students and non-students worked themselves into a stew which reached its peak on the weekend of the tussle.

CHAP. XXVIII

A Top Stew

The great weekend arrived without rain, much to the consternation of several hangovers from Veishea, who had explicit faith in the God of Water as the spoiler of everything. Again everyone stopped going to classes (another habit by this time), and the pros who didn't go to Iowa City went out to play golf. Among those who did not play golf and consequently went to Iowa City were True Manning, G. M. Fuller and Ben King.

But true to predictions (for once) and contrary to the laws of nature, hence unworldly, the feathers were not plucked but became entangled in the wind and stopped it. Therefore the Hawkeyes won 27 to 7, in spite of which everyone from Iowa State went on a Top Stew, said by many to be the best in years. Consequently fraternity houses, night clubs, hotels, road houses and jails were overrun with a scourge of beaten Cyclones, who thereafter made quite a name for themselves and invited the Hawkeyes back to give them another beating next fall.

CHAP. XXIX

A Day Is Saved

Losing the Hawkeye game brought to light a very surprising situation about our corn-hog team—it had been losing games all fall, a thing which contributed to a very deplorable situation, called Depleted Crowds, which Coach Veenker remedied in a most delightful and efficient way, thus saving the Day and making a memorable name for himself. This time he did it all. During the week the sports editor, Bob Hammer, wrote many words, but very little thoughts, about how well the gridsters (or moleskinners) were looking. He did this with the aid of his peculiar technique with a typewriter which enabled him to paint beautiful pictures. But on Saturdays the boys always lost, which was a Bad Thing in spite of the fact that it made Herb Ohrt eat spinach.

So the memorable coach started selling tick-

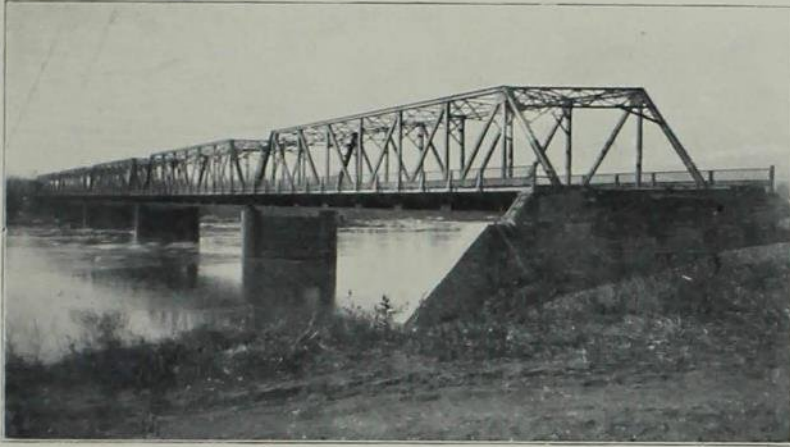

Steel Highway Bridges

Building

Reinforcing Rods

Elevated Tanks

Pittsburgh-Des Moines Steel Co.

S. W. 9th and Tuttle St.

Des Moines, Iowa

MEMORIAL UNION

the home of

IOWA STATE



Headquarters
for Smart and
Youthful Fashions

The College
SIZES 11 to 18...

Shop
THIRD FLOOR WEST

*For every occasion
for every budget—
the smartest Apparel!*

If Not Convenient
to Come Yourself,
Write or Phone
Jane Wildner, Your
Own Personal
Shopper.

YOUNKERS

DES MOINES, IOWA



ets to the practice scrimmages during the week, and the people quit going to the week-ends (games, of course), hence the football team, and likewise the corn-hog program went uphill (not to be confused with motorcycle hill climbing or mountain climbing) at a great rate of speed which left Vernon Loyd sitting on a bench.

CHAP. XXX

Iowa State Sentenced

Iowa State was continually suffering from a scourge of fire and state congressmen, which were almost as obnoxious as publicity men. Upon second and third thought, maybe they are publicity men. One of them was the cause of Iowa State's being sentenced, and consequently, on account of the grammatical nature of the question, was referred to the English Dept., which at the time included Dr. Derby, Miss Cooper, Miss Fuller, Walt Adams and Regina Kildee. After due consideration they decided that it was a sentence in spite of a dearth of verbs, subjects, and objects.

This sentence was made by a congressman from Black Hawk County, which is not to be confused with Hawk, Talk, Walk, Chalk, or Animal Husbandry. The sentence stated that Iowa State College was a Bad Thing, and hence should not be. This made the Students very angry because it meant that they would have to go home and work, which, of course, they did not want to do, after their easy life of belonging to fraternities and honoraries (while attending classes). Therefore the said congressman (politician) was mentally reprimanded, whereby he stopped saying such things, or anything.

CHAP. XXXI

Engineering Without Math

After the Republicans were frittered into oblivion the Democrats of course started getting liberal, and Iowa State being a Democratic school ever since the Justifiable Acts came in for his share of the spoils (do not confuse with spoiled fruit, spoiled meat, or hell-week). This set on foot a movement to curb the bonfire activities of such peppers (cheer leaders) as Ken Ruggles, Bob Garlock, Ben Benson, and Jack Welsh. Subsequently it was decided to build a \$300,000 building which was put up at a cost of \$70,000. It was devoted to farming and other things.

GUS MARTIN

DON CASWELL

MARTIN & CASWELL

MEN'S CLOTHING



To you graduating seniors, we offer our thanks for your patronage, and to you remaining undergraduates, we offer our prompt and courteous service and hope that we may be of assistance to you in choosing your clothes during the next school year.



2538 LINCOLN WAY

AMES, IOWA

WE SPECIALIZE IN MANUFACTURING

Fraternity, Class and School Rings and Pins, Fraternity Stationery,
Party Announcements, Commencement Invitations,
Diplomas, Favors, Gifts

College and University Invitations and Diplomas

The Graduating Class of 1934, Iowa State College, have the advantages of College Crofters Service and quality in their Commencement Invitations.

A Division of The Green Company, Established 1885

COLLEGE CROFTERS

MANUFACTURING

JEWELERS

ENGRAVERS

STATIONERS

1016 Walnut Street

Kansas City, Missouri





*Banking Service
that is Uninterrupted
and Safe . . .*



We have given this
service to the col-
lege community for
sixteen years



**COLLEGE
SAVINGS BANK**

AMES, IOWA

*All the Name and
Slogan Implies*



CAMPUS DRUG CO.

"A REAL DRUG STORE"

Lincoln Way and Welch

CHAP. XXXII

A Top Brawl

Once a year the campus is blessed with a brawl of noteworthy distinction. This does not imply that it is the only brawl, for Iowa State is just one big brawl. At this time, which incidentally was called the Ax-grinders' Brawl not because of any ax-grinder but because everyone was axing what it was all about, students dressed in peculiar costumes. This was considered great sport, chiefly because everyone could wear his best suit and still not look too tacky. The Industrial Science Council (sponsors) promised to limit the ticket sales to 2000, which of course made everybody very happy and many people decided to come, or go.

The dancers were much astonished to find the floor somewhat crowded, on account of the "Invisible Man," who was playing at the New Ames the same weekend and dropped around for the dance, and although no one could see him he stole the show from Bea Bernick and Don Hinmon with his Cariooca.

CHAP. XXXIII

A Cover Charge

One Day Don Grefe decided that the campus was in a very deplorable state. No one had had a new idea for 24 hours. About this time Winnie McBeath came back from the West (she'd been there) with several gruesome stories concerning the poverty and wretchedness of the Indians, who were called Vanishing Americans by Prof. L. B. Schmidt (not to be confused with the invisible man).

And so, supported by such notables as Edgar Gage, Mabel Laurence, Barbara Hershe, Cecil Rooks, and the Cardinal Guild, Miss Mae undertook to raise some money to alleviate the situation. It should be understood that the above mentioned notables were the only ones who were aware that a situation existed.

Since Indians made blankets, and blankets made picnics, and picnics made whoopee, it was decided to place a tax on blankets to feed them. This was a Very Bad Thing, because up to the passage of this act (not a Justifiable One) Iowa State attracted students from far and wide (i. e. Bill Grant) because it had no cover charge. After the tax was laid Iowa State's roll became sadly depleted because youngsters started patronizing other cheaper clubs (schools) such as Grinnell, Iowa City, and Ames High School, all places where there was no cover charge.

TEXTBOOKS and SUPPLIES



Portable Typewriters

Pens - Pencils

Stationery



COLLEGE BOOK STORE

ON THE CAMPUS

However, many worthy organizations such as Gamma Phi Beta, Chi Omega, Zeta Tau Alpha, and Kappa Delta cooperated with many unworthy organizations such as Sigma Chi, Alpha Tau Omega, and Xi Ward to stage large numbers of picnics, and now it is reported without good authority that the Indians are driving Packards and Belgian thoroughbreds. Terry Miller's machine is an example of what Iowa State has suffered to place a Packard in every redskin's wigwam.

CHAP. XXXIV

Publicity Men

Iowa State has always been overwhelmed with wave after wave of publicity men, best described as obnoxious, which in slang means "Nasty People." Such phenomena are produced by all sorts of organizations and consequently they are all sorts of people. Most outstanding, and hence most obnoxious, among this dastardly crew were George Lehmann, of the Military Ball, Ralph Fischbeck of the A. I. Ch. E., Ralph Gaines of the Ag Council, Augie Sindt of the music crowd, and Walt Stary of everything.

Stary was what is called in Russo-Japanese

A GOOD CLOTHES SHOP



located at the Campus
for the convenience of
men of the Faculty
and Student body.



OLMSTED COLLEGE SHOP

SATISFACTION A CERTAINTY





Factory Fur Service

Whether your furs need repairing, cleaning, restyling, or the protection of Hygro-cold storage, Cownie's complete factory facilities are available to you at low factory prices.

Either take your furs to our location in Ottumwa, Fort Dodge, or Des Moines . . . or mail them direct to our Des Moines factory . . . they will be protected from the time they leave you until you receive them back.

COWNIE'S

MANUFACTURERS OF FINE FURS
510 MARKET ST. • DES MOINES

NOW A Complete Sinclair Service
Station and Garage

MAX DUITCH
BUICK PONTIAC

5th and Burnett Phone 1000

Phone 1091

PALMER PLUMBING CO.
PLUMBING and HEATING

Leonard Electric Refrigerators
Laco Oil Burners
Green Colonial Furnaces
108 Hayward Ave.
Ames, Iowa

W. H. Nutty Garage

Day or Night

Plymouth--Dodge

MATHISON MOTOR CO.

"Watch the Fords Go By"

SALES FORD SERVICE

329 MAIN AMES, IOWA

a professional publicity man. He took contracts from organizations for a flat rate of 10% of some things, and then sought to pour forth his abundant fluency on the bedraggled (which means large) ears of the Student staff. This caused him to become a very unwelcome figure around the newspaper office, and when he came around everybody crawled under the table, which subsequently gave rise to the song, "I'll Be Glad When You're Dead, You Rascal You."

CHAP. XXXV

TB Tests, a Bad Thing

Suddenly the State of Iowa (not the state of Chaos) was inundated by a Mess, which was later called TB testing and involved the lives and productivity of quadrupeds of the Meozoic Age, reputed to be cattle. It involved many farmers, judges, and jobless people, improperly named Veterinarians because they were not veterans of any war, except perhaps the Sham Battle and the Ax-grinders' Bawl, a wet affair with much weeping.

Everybody knew about it on account of it was printed in the newspapers, and one day, a memorable one, when Doc Grant was looking through a voluminous volume, called Webster's dictionary, he saw a story about it. Not having anything to do he told the rest of the hospital staff about it, and they, not having anything to do either, decided that they should try it upon college students.

Torvald Holmes, Ila Pearce, Bion McPeak, and Elaine Jones, who were incidentally students and Extroverts, decided that TB testing was a Bad Thing, therefore it WAS a Bad Thing. They decided that one of two things should be done to the hospital staff and to vets. Either they should be (1) TB tested themselves, or (2) Be made to have the measles, which was not done.

CHAP. XXXVI

Herring Flags Bulls

Honest Bill Cure, chief of the local bulls, proved his breadth by finding Gov. Herring's flag under the thirteenth street bridge. This was a memorable thing, on account of he had been looking for it for months, the American Legion boys having snatched it during the homecoming game, Missouri v. Iowa State.

The legionnaires said the fraternity boys did it. The fraternity boys said the legion boys did. And Honest Bill found the flag under a bridge, which proves he did it him-

FOR QUALITY...
Grasselli

REAGENTS

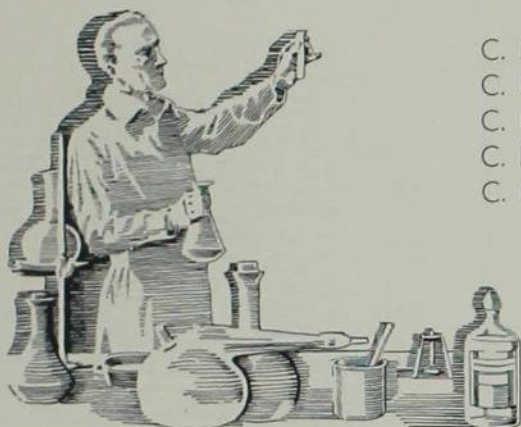

- C. P. Nitric Acid
- C. P. Glacial Acetic
- C. P. Sulphuric Acid
- C. P. Hydrochloric Acid
- C. P. Ammonium Hydroxide

Write for C. P. Folder

The Grasselli Chemical Co.

INCORPORATED

Founded 1839

Cleveland, Ohio



self. Bill denied having done it, which doesn't prove anything. Herring couldn't even prove it was his flag.

CHAP. XXXVII

Hamilton vs. Campus

Carl Coolidge Hamilton was elected editor of the Student, chiefly on account of he held his hands like this instead of like that. He was also elected president of the Cardinal Guild, a picture moulding decoration, and was named as the chief candidate for senior president in the "I do not choose to run" party

After all his friends had elected him to various offices, he made a very grave mistake of reading "Confessions of a Coed," and consequently decided to turn unfriendly toward his friends and backers, therefore becoming a back-slapper. With the aid of a very unfriendly Sigma Chi, known to the world as Harlan Harrison and to both his friends as Chief Eagle Beak, Carl Coolidge Hamilton began to deride everything on the campus except this memorable history, which had not been produced, a Good Thing for Hamilton.

He incurred a disease, called Disfavor, among many groups such as Scabbard and Blade, the Iowa Engineer, etc. His henchman,

To You Students of Home Economics . . .

Our purpose is to extend courteous,
helpful, efficient service. Drop in
and let us help you.

STEPHENSON'S

PHONE 900

SOUTH SIDE

AMES WHOLESALE GROCERY CO.

220-222 Duff Ave., Phone 2290

Staple and Fancy Groceries

Distributors of
Nationally Advertised Food Products

A Reliable Drug Store

Toilet Necessities
Candies
Stationers

Judisch Bros. Drug Store

Phone 70

AMES LAUNDRY

PHONE 47

218 FIFTH STREET

RED ARROW GROCERY

The stores that help saving
people save

Two Stores in Ames

RED ARROW MARKET

200 Main St.

Ames, Iowa



OSCAR
SAYS . . .

*I wish you the
best in life*

**TRUE-
BLOOD'S**

The Duke, spent his time getting everybody sore which the editor missed, except once when he got the editor sore and almost lost his job.

Such famous campus editors and thinkers (?) as Earl Gaylord, Roy Kline, Gertrude Hendriks, Jerry Seaman, Bill Duerr, and Bob Root stewed themselves up and boiled over on the editor. Consequently the Green Gander branded him as a horse because he was ridden so hard.

CHAP. XXXVIII

LaVon, a Top Queen

LaVon Taylor was considered a beautiful woman by Ding Darling and hence was named top queen of campus beauties, and presented to Phil Starbuck at the Bomb Beauty Ball. Besides being beautiful she was extremely good looking. She had many favourites (all men), the most memorable of whom were Phil Starbuck, her boy friend, and Phil Starbuck, the swimmer, and Phil Starbuck, son of Professor Starbuck, originally identified with the English gang. This was evidently a Good Thing for Phil. There were three other pretenders to the throne: Fern Martens, Jo Kennedy and Kay Kimberley, and none of them threw any mud.

CHAP. XXXIX

Sprig Is Cub

Although spring had been in vogue for several weeks according to the prophets the Student editorial staff, always just a dash radical, decided that it should be written about, or upon. Therefore they called a meeting and after much argument with little thought they divulged (sometimes pronounced indulged) an editorial on "Sprig is Cub," which incidentally had been run in the newspaper for the last 15 years, the new feature being the meeting before it was written and the laxity of thought used in it. It ran thus:

"Four score and seven quarters ago our forefathers brought forth upon this campus a new season, conceived in Botany Hall and dedicated to the proposition that all good things must come to an end. Now we are engaged in a great Greek War, testing whether any season, so conceived and so dedicated, can stick it out. We are sitting in friendly attitude on a great battlefield of this war but we are not picnickers. We have come to find out what it's all about and to commemorate those

who gave their time to this cause, or that cause, or any cause, that the season might live (or die). It is no more right than wrong that we should do something like this. What do you think? But in a bigger sense we cannot commemorate, or osculate, on this ground, or these grounds (picnic coffee). The bold . . . Hells bells, you read it and wept anyhow."

CHAP. XL

Beginning of the End

History began to draw to a close, something which has not happened over a half dozen times before. This almost called for another committee, but since Iowa State was already suffering from a surfeit of committees, obviously a Bad Thing, it was decided not to do anything about it, which, after all, was in keeping with the policies of Iowa State. Therefore all attention was concentrated on the beginning of the end, which, incidentally, was Don Grefe on account of he was out for football and looked very good, especially when he wore Kenny Ames' red tie, which was borrowed from Howard Sokol who bought it at a knickle an inch from Barney Strom.

CHAP. XIVMSRT

Finale Apologia

At this time Danny Hughes graduated from school, and consequently history came to an end. . . .

This is a Preface, and since all good Prefaces are written last it is very proper, and hence a Good Thing, that it be put at the end of history. For the quaint, not to say fantastic

400,000 VIKING PUMPS



PROVE DEPENDABILITY
of their
*Two Moving Part Rotary Principle
for pumping clean liquids*

BUILT in sizes from 1/5 G. P. M. to 1,050 G. P. M. Adaptable for heads up to 115 feet and 25 foot suction lifts, used in practically all industries. You will know it's dependable when it's a Viking.

Viking Pump Company
Cedar Falls, Iowa

CARTER PRESS

for

COMMERCIAL PRINTING



style used in this memorable volume I have to thank two authors of lasting note, Walter Sel- lar and Robert Yeatman, both ex-students of Oxon, who wrote that most amusing little placidity of Lake LaVerne, I turn up my heels a memorable history of England, mine a memorable history of Iowa State.

So with the beautiful strains of taps re- sounding in my ears, and the rollicking bari- tone that is Ronnie Sieben floating across the volume entitled "1966 and All That." Their's and go west, which Miss McBeath says is a nice place. Adieu. It is a Good Thing.

Whenever You Visit
Iowa State

HOTEL SHELDON MUNN

Center of College
Activities

Popular Prices

A TANGNEY-McGINN
HOTEL

CARR HARDWARE CO.

DOWNTOWN

Phone 124

306 Main St.

Test Paper

1. Estimate the physical prowess of history with reference to (a) Alpha Gamma Delta, (b) the sham battle, (c) the alarming drop.
2. Examine the state of mind of
 - (1) The Count when he was missing.
 - (2) Danny Hughes after his election to the vice-presidency.
3. Conjugate briefly Mike the Moron and the Veishea Central Committee.
4. Who originated the phrase, "Down with the R. O. T. C.?" All answers except Colonel Booker will be nil.
5. Sketch intimately a Gamma Phi Sere- nade and "Stormy Weather" on the loose.
6. Show points of difference between Lake LaVerne and LaVerne Lake.
7. Expand and explode the Justifiable Acts.
8. Draw a civil engineering map (without mistakes) showing Booker's battle plan in the rough. Use no mashies.
9. Give the dates of at least two of the fol- lowing, (a) Phi Delta Theta, (b) Sep- ber 3, 1937.
10. Which would you rather be
 1. Knute.
 2. Queen Sally.
 3. The water tower.
11. Fill in the names of al of the following:
 1. _____
 2. _____
 3. Station A.
12. Trace by means of graphs, curves, etc.
 1. The Pi Phis.
 2. Betty Melcher on her bicycle.
13. How would you dispose of Johnny Mac- Rae, laxity on the campus, and publicity men?
14. Expostulate on
 1. Walt Stary.
 2. Greek Hashings.
15. Do you feel that history has come to an end? Candidates over 62, 23, 11, 12, 4, or 125 do not need to answer this.

INDEX

A

Abbott, Alice 68, 160, 205
 Acheson, Harriet M. 86, 87
 Acklin, Dorothy L. 86
 ACTIVITY "I" 88
 Adams, Clifton G. 193
 Adams, Darwin K. 178
 Adams, Walter 81, 82, 84, 88, 193, 216
 Adamson, George Q. 60, 157, 171
 Adamson, Irene 91, 173, 208, 217
 ADELANTE 158
 Ager, Lucille E. 33
 Agg, T. R. 15, 114, 224
 Agneberg, Olvis R. 208
 AGRICULTURAL COUNCIL 26
 AGRICULTURAL EDUCATION CLUB 232
 A. I. CHEM. E. 227
 Aikman, J. M. 24
 Akin, Joe E. 33
 Albright, Claribel 33, 86, 191
 Alexander, Harriet 86, 191
 Alexander, Helen 191
 Alexander, Leonard R. 199
 ALICE FREEMAN 206
 Alkire, Robert 187
 Allan, Maxine E. 166
 Allbaugh, L. G. 178
 Alheman, Ione K. 25, 100, 175, 205
 Allen, Edward S. 93, 222
 Allen, Julia W. 93
 Allen, Malcolm H. 224
 Allen, Ruth A. 33, 200
 Allender, William W. 190, 244, 245, 248, 273
 ALPHA CHI RHO 159
 ALPHA CHI SIGMA 202
 ALPHA DELTA PI 160
 ALPHA GAMMA DELTA 161
 ALPHA GAMMA RHO 162
 ALPHA SIGMA PHI 163
 ALPHA TAU OMEGA 164
 ALPHA ZETA 216
 Alstrand, Dale V. 101, 230
 Alt, Charles H. 177
 Alt, E. Snider 177
 AMERICAN CERAMIC SOCIETY 232
 AMERICAN MANAGEMENT ASSOCIATION 226
 Ames, Kenneth 179
 Anderson, Alice V. 33, 86, 101, 150, 207, 210, 235
 Anderson, Andrew L. 172, 252, 254
 Anderson, Chester 33, 218, 224
 Anderson, Delwyn C. 26, 59, 97, 101, 159, 218, 233
 Anderson, Donald H. 33, 95, 200
 Anderson, Dorothy E. 33, 95, 200
 Anderson, E. Warren 202
 Anderson, Everett T. 195
 Anderson, George R. 193
 Anderson, Harlan C. 163
 Anderson, Harriet L. 28, 33, 101, 205, 209
 Anderson, Helen R. 60, 173, 208
 Anderson, Jayne F. 169, 209
 Anderson, John K. 60, 187
 Anderson, Katherine M. 176
 Anderson, Mabel 161
 Anderson, Maurits E. 230
 Anderson, Merrill J. 162, 210
 Anderson, Myrtle F. 33, 95, 101, 173
 Anderson, Raymond E. 162, 210
 Anderson, Richard B. 192
 Anderson, Robert L. 168
 Anderson, Robert R. 172
 Anderson, Ruth M. 206
 Andes, Ralph V. 202
 Andre, Floyd 174
 Andre, Laval H. 192
 Apland, George P. 110, 114, 188
 Andrews, Leland F. 90, 93, 185
 Andrews, Mable E. 200
 Angell, Howard J. 33, 195
 Ankeney, Harry E. 164
 Ankerstar, Axel 198
 Anspach, Karylne A. 176, 206
 Apland, George P. 237, 267
 Apple, Barbara 25, 48, 80, 80, 175
 Apple, Charles E. 190
 Apple, Eleanor 24, 25, 28, 33, 101, 156, 175, 220, 221
 Apple, Richard S. 202, 222
 Archer, Edmund P. 33, 108, 114, 164
 Arendsee, Herman O. 228, 267

Armstrong, Charles V. 60, 120, 224, 239
 Armstrong, J. David 26, 33, 108, 109, 114, 157, 197, 230
 Armstrong, Margaret J. 186
 Armstrong, William B., Jr. 29, 95, 98, 189
 Arnold, Floyd J. 163
 Arnold, John W. 198
 Arnold, L. K. 227
 Arnold, Lawrence M. 162
 Arthur, Eva L. 217
 Arthur, Herbert 167
 Arthur, Ira W. 171
 Arville, Mrs. D. A. 215
 A. S. AG. E. 233
 A. S. M. E. 228
 Atanasoff, J. V. 222
 Atkinson, Don W. 179
 Ause, O. 163, 229
 Austin, James R. 190, 223
 Austin, Thelma 33, 166, 210
 Austin, Thomas M. 218
 Ayres, Martha J. 175, 209
 Ayres, Q. C. 233

B

Bachman, Charles H. 218, 222
 Backhaus, Margaret L. 200
 Bacon, Frank, Jr. 223
 Bahmeer, Betty E. 207
 Bailey, Margaret J. 33, 205, 208, 230
 Baird, Ernest 232
 Baird, Hallie A. 33, 184, 234
 Baird, Harriet M. 60, 176
 Baker, David L. 114, 190
 Baker, George F. 82, 197
 Baker, Joseph E. 93
 Baker, M. P. 190, 229
 Baker, Stanley L. 154, 194
 Bakke, A. L. 167
 Bare, Fannie L. 33, 234
 Barkhurst, Vivian H. 206
 Barlow, Walter 238
 Barnard, Hubert E. 120, 218
 Barnes, Elizabeth R. 206
 Barnes, Jack Y. 165
 Barr, Agnes N. 209
 Barr, C. Guinn 197
 Barr, Paul E. 189
 Barre, Henry J. 185
 Barron, Merle 255
 Barrow, Wallace E. 154, 198, 213
 Barrowman, John W. 172
 Bartlett, Julia 200, 206
 Bartlett, Ralph 88
 Barton, Isabelle L. 91, 161
 Barton, James H. 68, 80, 185
 Bartow, Delilah I. 86
 Barta, Warren F. 92, 234
 BASKETBALL 262-263
 BASKETBALL 252-254
 Bason, Merrill M. 94, 158
 Bass, Edith L. 68, 207, 234
 Bassett, Constance R. 83
 Bassett, William H. 158
 Bastian, R. Harley 174
 Bates, Herbert T. 197
 Batman, Homer C. 226, 252, 254
 Battell, Fred C. 26, 33, 93, 163
 Bauge, Robert J. 179
 Baughman, Robert W. 198
 Baum, Jane 68, 169, 209
 Baxter, Donald K. 168
 Baxter, Mary W. 68, 83, 166, 208
 Beard, Charlotte E. 207, 234
 Beard, F. J. 118
 Beattie, Edward L. 165, 202
 Beatty, George A. 180
 Beatty, Robert C. 172, 245, 251
 Beatty, Beverly B. 175
 Beck, Clarence W. 109
 Beck, Hazel M. 87, 88
 Beck, Helen M. 236
 Beck, L. D. 229
 Beck, Zella M. 86
 Becker, Rex 163
 Beckett, John B. 174
 Beckman, R. W. 85, 167
 Behnke, Clarence G. 193
 Belt, Dorothy E. 91, 166
 Bell, Donald W. 33, 109, 183
 Bell, Maxine 93
 Bell, Stanley C. 92
 Bender, Charles R. 92, 168
 Benjamin, Howard W. 167

Bennett, Clarke E. 185
 Bennett, Mildred 191
 Benson, Yale K. 33
 Bentley, R. C. 162
 Bentzinger, William E. 68, 92, 190
 Benz, Leland A. 33, 95, 170, 233
 Benzer, Merle L. 108, 178
 Berdo, Charles 60, 180
 Beresford, Rex 158
 Beresford, Robert 92, 158, 223
 Berger, Paul A. 233, 244, 248, 255, 257
 Berglund, Alfred 196
 Bergman, Betty S. 186, 209
 Bergman, Violette B. 68
 Bergstrom, M. Evelyn 175, 209
 Bernard, Wilfred H. 181
 Bernick, Beatrice L. 30, 33, 186, 221
 Berry, Franklin E. 83, 170
 Berry, Virginia E. 209
 Berti, Roland J. 95, 97, 98
 BETA THETA PI 165
 Betlach, Edward R. 168
 Bevan, W. A. 114, 228
 Beverly, June E. 91, 175, 209
 Beving, Joe T. 33, 101, 119
 Beyer, Jack 33, 154, 192, 245, 249
 Beyer, Jean 169
 Bickett, J. Richard 167
 Bidne, Arnold 159
 Bieber, Kenneth B. 167, 237
 Bielefeld, Mary Louise 161
 Biever, Marlan J. 199
 Biklen, Wayne M. 60, 172, 210, 223, 235
 Bild, Charles 213
 Binder, Ruth C. 60, 160
 Binz, Betty A. 60, 160
 Birch, Barbara A. 95, 209
 Bird, Luella G. 83
 Bird, E. W. 202, 229
 Bird, Paul G. 202, 227
 Birney, Harold F. 162, 232
 Bishop, A. Bauer 195
 Bishop, Helen A. 186, 220
 Black, A. G. 163
 Black, Henry 224
 Black, Robert F. 162
 Blackledge, William H. 33, 182
 Blackstone, Pauline A. 68, 176, 209
 Blake, Glenn D. 33, 178
 Blake, Gordon W. 33, 197
 Blanco, Betty 68, 81, 82, 186, 209
 Bland, Laurel K. 179
 Blank, Clara 173
 Blazek, Agnes 160
 Blas, R. K. 119
 Blood, Edith L. 234
 Blumenschein, Robert 90, 94
 Blunt, Richard R. 33, 109, 228
 Blythe, Clark R. 33
 Bong, Wilma L. 33, 186
 Bodensteiner, Leo 168
 Bohan, Wayne A. 163
 Bohlen, Dorothy M. 68, 207
 Bohner, Jessie M. 68, 208
 Boler, Elma L. 68, 207
 Bolin, Oren E. 60, 82, 83, 95, 101, 116, 120, 193, 232, 235
 Bolt, Mary Alice 95, 173
 BOMB 80-81
 BOMB BEAUTIES 141-152
 Bonnett, Martha V. 68, 186, 208
 Bonniwell, Eunice L. P. 33
 Booker, Phillip W. 114
 Boone, Mrs. Harriet 189
 Boone, Knapp E. 164
 Booth, Daniel L. 33, 98
 Booth, Dwight I. 33, 88
 Booth, Roper W. 187
 Borg, Joseph E. 210
 Borgesson, R. W. 178
 Bergman, Bernice 82, 86, 87, 205, 206, 230
 Bosshart, John H. 178
 Bosworth, Franklin E. 182
 "BOTH YOUR HOUSES" 97
 Bouska, Frank J. 33, 117, 162, 229
 Bouska, Sarah E. 60, 176
 Bovey, H. Dwight 179
 Bowman, Alfred B. 164
 Rowman, Ruth E. 68, 206
 Bowstead, Leonard 33, 116
 Boynton, Hilton 26, 33, 88, 119, 162, 219
 Brackett, Harold C. 26, 35, 229
 Bradbury, Albert W. 35, 183

Bradbury, James R.	177
Bradford, Morse V.	179
Bradley, Lettie B.	234
Brainard, Geraldine	200
Bramhall, Julia J.	186, 208
Brandau, Robert H.	188
Brandner, Fred A.	232
Brandt, A. E.	177, 232, 234
Brandt, Henry W., Jr.	60
Brandt, Iva.	176, 217, 219, 220, 231
Brandt, James B.	68, 158
Brandt, Martha K.	60, 91, 156, 166, 208
Brann, Mary E.	25, 68, 93, 176, 208
Branson, David T.	180
Brashear, Vivian J.	215
Bravender, Catherine E.	248
Brayer, Virginia L.	25, 60, 101, 156, 175, 231
Breezeale, Delbert F.	174, 229
Breckenridge, R. W.	168
Bredie, James A.	194
Breneman, Catherine S.	207
Breneman, Marjorie L.	35, 166, 236
Brenner, Carl F.	101, 195, 224, 231
Brewer, Mary F.	68, 175, 209
Brezo, Valma V.	207
Bridgman, Helen G.	91
Briggs, Hilton M.	35, 88, 119, 174, 216, 235
Briggs, Russell.	35, 83, 84, 88
Brishin, Richard F.	193
Bronson, Henry G.	179
Brooks, E. Ella.	35, 95, 101, 153, 173, 220, 231
Brown, Allan R.	234
Brown, Ann L.	234
Brown, Beth E.	68, 209
Brown, Charles H.	21, 171
Brown, Donald W.	206
Brown, Dorothy A.	191, 234
Brown, F. E.	183, 202
Brown, Farrell T.	35, 197, 234
Brown, Frank E.	197
Brown, George E.	203
Brown, Harry W.	108, 114, 154, 196, 228
Brown, Holmes M.	197
Brown, J. Verald.	162, 210
Brown, James H.	165
Brown, Kathryn E.	82
Brown, Kenneth W.	35, 109, 114, 180, 228
Brown, L. T.	224
Brown, Loren E.	35, 108, 216, 235
Brown, M. Elaine.	68, 81, 176
Brown, Margaret A.	35, 82, 95, 97, 209, 210
Brown, Mark H.	158, 239
Brown, O. A.	224
Brown, P. E.	172
Brown, Robert H.	188
Brown, Robert L.	35, 167, 274
Brown, Wallace.	238
Brown, William H.	162
Brubaker, Arlene.	81, 83
Brubaker, Caryl M.	209, 206
Bruins, Richard W.	158
Brunk, Guy G.	27, 35, 203
Bryant, John W.	93
Bryner, Loren C.	202
Buchanan, Earl.	114
Buchanan, J. H.	172
Buchanan, Jack A.	68, 190, 202
Buchanan, R. E.	13, 94, 172, 213
Buchanan, Mrs. R. E.	153
Buchholtz, Walter F.	174
Buck, Francis E.	165
Buck, Margaret E.	161
Buck, Robert K.	358
Buckalo, Sidney C.	35, 210, 233
Buehler, Paul J.	92, 210
Buel, Eva I.	220
Buell, Della E.	60, 86, 91, 95, 200, 210
Buell, Samuel N.	60, 140
Burford, Wiley C.	111
BUGLE, FIFE AND DRUM CORPS	110
Buhr, August A.	162, 233
Bundy, Bruce C.	163
Bunten, Erbie.	165
Burke, Ernest F.	159, 232
Burket, Marie E.	220
Burkett, John R.	60, 157, 202
Burley, Ray H.	82, 232, 239
Burling, Bernice.	206
Burling, Carl F.	35, 95, 97, 98, 170, 202, 238
Burnett, Dorothy.	176
Burns, Francis P.	35, 172
Burner, Robert R.	168, 202
Burton, Mary E.	95, 175
Busch, Mary I.	35, 184, 234
Busch, Myron G.	239

Butler, F. Dimick	108
Butler, Karl	190
Butler, Marjorie E.	91, 176, 209
Butterworth, James A.	68, 110, 177, 267
Buttolph, Doyle D.	108, 114, 267
Byrd, H. M.	94, 188, 232
Byram, Merwyn R.	188, 232
Bywater, Elma M.	220
Bywater, W. Glen	194, 202

C

CADET OFFICERS' ASSOCIATION

Caine, A. B.	26, 179
Cairy, Clyde F.	192, 273
Caldwell, Carlisle G.	183
Callender, Maxine J.	68, 176, 209
Callison, Wilbur	185
Cameron, Harry	233
Cameron, William A.	189
Campbell, Alice L.	35, 191
Campbell, Allen R.	92, 210
Campbell, Grace	176
Campbell, Noel	168
Candee, Clifton C.	35, 202
Cannon, C. Y.	190
Cannon, Rowland M.	80, 190

CARDINAL AND GOLD DAYS

CARDINAL GUILD	24
CARDINAL KEY	212-213
Carey, Mary A.	217
Carey, Neva L.	95, 166
Carllo, Catherine	209
Carlson, Betty	156, 169
Carlson, Charles T.	189
Carlson, Harry A.	35, 108, 154, 198
Carmack, Carl J.	35, 108, 178
Carpenter, Donovan	194
Carpenter, Frances M.	81, 167
Carr, Edward L.	222
Carr, Ina E.	91, 230
Carson, Frederick H.	35, 95, 97, 120, 196

Carter, William H.	163, 233
Carty, Morwin	193
Cassel, Elsa M.	68, 208
Castello, Herman H.	81, 167
Castenson, Roland C.	159
Castle, Caroline L.	68, 186, 209
Catton, W. Lefroy	95, 98, 162
Catlin, John W.	190
Catlin, Willard E.	203
Catron, John B.	183, 244, 245, 251
Chadwick, James B.	167
Ceschia, Primo G.	85
Chadwick, Claire R.	60, 82, 84, 87, 101, 219

Chapman, Everett A.	35, 174, 204
Chapman, Lyle	255, 256
Chapman, Robert E.	35, 189
Chappell, Charles H. III	172, 202
Charley, M. V.	81, 180
Cheney, Horace B.	26, 61, 117, 174, 216
Chenoweth, Ann W.	176, 222
Childs, Boyd W.	90, 157, 196
Childs, Royce	165
Chinn, Rollin J.	210
Chinock, Edward M.	204
Chiodo, Sam.	181
CHI OMEGA	166
CHI PHI	167
Chisholm, Lyle W.	35, 216, 244, 255, 256

Christensen, Alvin M.	168
Christensen, John I.	196
Christensen, Laura	219
Christensen, Leo M.	202
Christensen, Marjorie E.	35, 156, 186
Christenson, Amy	176
Christenson, Orville K.	27, 188, 233
Christiansen, Dorothy M.	35, 184, 210, 214

Christie Herman J.	88, 174, 216
Christie, Stanton E.	159
Christy, J. Morris	162, 232
Christy, Phyllis F.	207
Churchill, Alice A.	206
Clancy, Merton G.	232
Clapp, Margaret L.	35, 197
CLARA PARTON	247
Clark, Charles F.	172
Clark, Donald L.	68, 190
Clark, Fred	162
Clark, Matthew J.	232
Clark, Norman A.	202
Clark, Warren W.	99
Clarke, Edmond V.	233
CLASS OF 1934	32-57
CLASS OF 1935	59-66

CLASS OF 1937	67-72
Clausen, Ella H.	206
Clausen, Paul F.	183, 232
Clay, Charles H.	177
Clayton, Charles P.	187
Clayton, M. P.	234, 238
Clemons, Donald E.	35, 230
Clemons, Helen I.	61, 80, 208, 217, 234
Clemons, Victor G.	194
Cliff, Robert A.	179
Cliff, William	171
Clift, Jim	94, 108, 204
Clifton, Donald E.	120
Clough, Gordon E. H.	92, 168
Clough, John B.	162
Cobb, Francis G.	232
Cochran, R. L.	232
Cockran, Robert L.	116
Colby, Lydia E.	35, 169
Cole, A. Beulah	35, 161
Cole, W. Xavier	61, 181
Coleman, Joyce I.	267
Colgan, Joe	88
Collin, Clifford E.	159, 233
COLLEGE COSSACKS	267
COLLEGIATE PRESBYTERIAN CHURCH	238
Collins, E. V.	233
Collins, William F.	61, 177
Colpitts, Julia T.	222
Combs, L. R.	170
Compton, Kenneth C.	92, 93, 164
Conard, Orrine Z.	82
Conaway, Mrs. F. R.	207
Conc, Charles B.	61, 180
Conner, Ethel L.	61, 177
Conner, Rex C.	68, 190, 230
Converse, Blair	86, 162
Cook, Rosalind	91, 161
Cook, Roy H.	101, 222
Cook, Ruth W.	82, 84, 86, 87, 101
Cooley, Frank A., Jr.	29, 192
Coom, Kenneth V.	61, 177
Cooper, Clayton H.	66, 120, 177
Cooper, Esther L.	87
Cooper, Glenn G.	29, 35, 154, 177, 244
Cooper, Keith W.	196
Cooper, Willis M.	189, 223
Coordes, Carl K.	199
Cosover, W. F.	189, 203
Corbett, Jim	177
Cornelius, Howard G.	185
Costigan, Laurence T.	178
Cottrill, Dorothy	206
Coundiff, Russell S.	195
Countryman, Marjorie L.	91
Courter, Robert D.	101, 267
Cousland, Donald R.	37, 177
Covault, C. H.	239
Covault, Evelyn.	25, 35, 80, 84, 153, 176, 214, 215
Covington, Julian C.	187
Cowan, Gale H.	172
Cowan, John A.	155, 188, 252, 254
Cowen, Jack H.	61, 174, 232, 252, 240
Cox, Donald E.	210
Cox, Dorothy C.	208, 210
Cox, Gertrude	222
Cox, Paul E.	232
Coykendall, John C.	35, 85, 193, 218, 224
Coykendall, M. Elizabeth	29, 82, 186
Coyle, Laurence E.	132
Craft, Rhoda F.	61, 176
Craghead, Champ C.	177, 253, 244
Craig, Walter F.	92, 93, 193
Crain, Marion E.	35, 91, 153, 209
Grandon, Bertha E.	209
Crane, Merle E.	189
Crary, Winifred W.	37, 189
Cressey, Lyle M.	37, 80, 88, 108, 114, 154, 168, 202
Crisman, John A.	37, 164, 224, 226
Crisman, Lyle D.	162, 267
Critzman, Carol R.	166, 203
Critzman, Clarence G.	61, 108, 109, 114, 185, 267
Crocker, John P.	189
Cromer, Paul	162, 229
Cross, Stella M.	206
Crowley, Mary J.	66, 95, 169
Cruikshank, Esther E.	186
Culbertson, C. C.	193
Culver, Merlyn M.	189
Cummings, Donald B.	109, 114, 141
Cunningham, Grace V.	176, 209
Cunningham, Henry W.	108
Cunningham, J. C.	224
Cunningham, Ray C.	239
Cupp, Barbara I.	91, 207
Curless, Eugene R.	92, 93, 200, 222
Curtis, Howard W.	194
Curtis, Hubert E.	37, 108, 110, 111, 158, 203

Curtis, Ione L. 61, 200, 219, 222, 236
 Curtiss, C. F. 171, 213
 Cutler, Fred E. 145
 Cutler, Charles A. 177

D

Dassch, H. L. 199, 224
 Daehler, Leo E. 210
 Dahlen, Alice 28, 153, 176, 221
 Dailey, William M. 193
 DAIRY CLUB 229
 Daly, Paul J. 181
 Dana, Amos 244, 245, 248
 Daney, J. S. 235
 Daney, Maris H. 95, 166, 219, 236
 Daniel, Elizabeth 61, 166
 Daniels, Marian 222
 Daniels, Dean G. 61, 192, 203, 223, 267
 Dannes, Dwight 213
 Dannenburg, Walter W. 68
 Darling, John K. 178
 Darragh, Helen A. 161, 209
 Darrab, Bert 190
 Daubert, C. E. 243, 264
 Daubert, LeRoy L. 190, 244
 Daugherty, William D. 120, 194
 Davidson, Arthur H. 94, 155, 195
 Davidson, J. B. 234, 233
 Davidson, John R. 29, 37, 109, 177
 Davis, Evelyn M. 206, 221
 Davis, Glen N. 164
 Davis, John G. 232
 Davis, Joseph W. 192
 Davis, Melvins E. 91, 93
 Davis, Robert W. 101, 179
 Davis, Will C. 183
 Dawson, Vera I. 206
 Day, Francis M. 114
 Day, William A. 37, 182
 Dearden, Marshall C. 108, 114, 119, 194
 DEBATE 126
 De Bahr, Edward 37, 95, 197
 Decatur, Ruth V. 208
 Ducker, G. C. 181
 De Fero, Robert C. 232
 de Holl, John C., Jr. 195
 De Jaeger, Richard B. 181
 De Jong, George E. 85
 De Kalb, Nellie M. 191
 De Lay, John F. 81, 181, 230
 De Lay, Paul D. 37
 DELTA CHI 168
 DELTA DELTA DELTA 169
 DELTA PHI DELTA 217
 DELTA SIGMA PHI 170
 DELTA TAU DELTA 171
 DELTA UPSILON 172
 DELTA ZETA 173
 Demeritt, D. B. 178
 Deming, Joseph H. 223
 Demoratsky, Bernard 92, 93
 Dennis, Willmer L. 37, 203
 Denbler, Richard C. 37, 189
 Derrick, Fred D. 172
 Dettoer, Marvin F. 192
 De Vaul, Wayne A. 37
 Devins, John E. 181
 Dewey, Arthur W. 37, 216
 Dewey, Richard L. 92
 Dhainin, Felix K. 210, 230
 Dick, Leon D. 37, 189
 Dickinson, W. Roger 237
 Dickinson, William A. 90, 210
 Diehl, Lorraine M. 37, 208
 Dietz, S. M. 163
 Dilworth, Donald D. 83, 84, 101, 162
 Dilworth, J. Richard 210
 Dimmitt, Bertha 160
 Dingman, Ralph T. 92
 Diser, Cleason M. 61, 162, 239
 Dixon, George W. 232
 Dixon, William 244, 245, 250
 Dixon, Dorothy D. 176, 207
 Dixon, Grayce L. 176, 207
 Dockal, James A. 188
 Dodds, J. S. 197, 224
 Dodds, Robert H. 29, 83, 179
 Dodds, Robert W. 187
 Dodge, H. Donald 157, 167
 Dodge, Howard J. 37, 101, 157, 198, 216
 Dodson, Ernest L., Jr. 218
 Dolge, Russell E. 37
 Domelsson, Roland M. 90
 Donnan, William W. 37, 185
 Donley, John L. 187
 Doonan, R. Edward 218
 Doran, Olive M. 208
 Dorchester, C. S. 117, 158

Dorman, Keith W. 199
 DORMITORY COUNCIL 205
 Doty, C. Edward 61, 190, 244, 252
 Dove, Paul W. 254, 263
 Downing, George D. 267
 Drake, Claude E. 37, 80, 88, 108, 171, 223
 Drake, William B. 29, 37, 107, 109, 114, 179
 Draper, Dorisdean 37, 100, 176, 214
 Dudgeon, Ruth 161, 230, 236, 238
 Duerr, William A. 83, 216
 Dunagan, W. M. 164
 Duncan, Carl D. 117, 174, 244
 Duncan, Gretchen 37, 175
 Duncan, Joseph G. 24, 37, 83, 84, 188, 212
 Dunham, John W. 101, 157, 193
 Dunkel, Robert N. 180
 Dunkelberg, George H. 210
 Dunkelberg, Laura M. 184
 Dunker, Harvey L. 37, 92, 109, 114, 198
 Dunlap, Jane A. 186
 Dunlap, Marjorie 176
 Dunlop, Clyde C. 37, 187
 Dunn, James K. 177, 233
 Dunning, Virginia 186
 Durr, Clarine E. M. 68, 86, 206
 Dvys, Edward S. 198
 Dykstra, Frank A. 188, 212
 Dykstra, Lewis A. 61, 174
 Dyser, G. M. 118

E

Easton, Betty Jane 61, 208
 Eaton, Dwight F. 37, 154, 164
 Eberhart, Donald B. 197
 Eckardt, Margrette M. 37, 208, 210, 234
 Eckhardt, Joy 37, 206
 Eckles, Doria M. 28, 37, 238
 Eder, Irvin 186
 Edgar, Rachel 221, 232
 Edgington, Viola I. 175
 Edwards, Arthur G. 92, 192, 233
 Edwards, Irvin F. 37, 174, 216
 Edwards, Jean 68, 80, 97, 169
 Edwards, Jeanette 68, 80, 169
 Edwards, Dr. J. F. 29
 Edwards, Paul E. 37, 108, 114, 195
 Eelman, Frank W. 37, 101, 108, 232
 Eichhorn, John D. 194
 Eichinger, Jack W. 183
 Eichling, H. L. 192
 Eickelberg, Elmer W. 202
 Eibert, Ben F. 179
 Eider, Adrian M. 37, 167
 Eldred, Philip D. 192
 Eldredge, J. C. 162
 Elkins, Robert A. 195, 245, 251
 Elliott, Clarence C. 235
 Elliott, Franklin A. 165
 Elliott, William F. 37, 114
 Ellis, Charles F., Jr. 155, 167, 273
 Ellis, E. E. 229
 Elwood, Jeannette R. 91, 175
 Elwood, P. H. 195, 230
 Elwood, Robert B. 90, 175, 177
 Ely, Hollis D. 162
 Empkie, Fred 88
 Enemark, Herman A. 27, 61, 90, 202, 227
 Engeldinger, Harvey Y. 177
 Engelman, Gerald 174
 Engelmann, Geneva 175
 ENGINEERING COUNCIL 27
 England, William L. 37, 85, 95, 97, 98, 101, 120, 227, 187
 Erickson, Carl A. 39, 101
 Erickson, Elmer L. 190
 Erickson, Merle K. 180
 Ernst, George C. 39, 101, 166
 Erwin, Evalyn 39, 101, 166
 Estel, John A. 90
 ETA KAPPA NU 218
 Evans, Dorothy S. 61, 169, 208
 Evans, Marion L. 182
 Eveleth, George M. 168, 228
 Everett, Guy M. 210
 Everts, Harriett E. 69, 81, 91, 95, 206
 Everts, Mrs. James 153
 Everts, Ruth F. 69, 200
 Evvard, Margaret M. 175

F

Faassen, James W. 210
 Faber, D. C. 224

Faber, M. Geneva 166
 Fabricius, N. E. 174, 229
 Fair, Kenneth N. 168
 FARMHOUSE 174
 Farnham, Ruth C. 180
 Farrar, J. Vance 197
 Farrell, Andrew H. 204, 244
 Fasold, Blanche L. 91, 175, 209, 210
 Fatland, Philip L. 185
 Fay, Richard W. 39, 195
 Fay, Wilder A. 39
 Feaster, James F. 202
 Feise, Karl R. 101, 190, 241, 264
 Felker, Ralph H. 158
 Felton, George E. 163, 222
 Fenlon, Robert F. 161
 Ferguson, Beatrice A. 39, 176
 Ferguson, F. E. 162
 Ferguson, Farley S. 39, 171
 Ferguson, Mrs. Fred 86
 Ferguson, Vernon J. 26, 100, 178, 216, 229
 Ferritor, Ruth T. 175
 Ferritor, Lillian E. 39, 95, 156, 209
 Feucht, Edith M. 61, 166, 208
 Feuchter, Edith M. 86, 186, 210
 Fiene, Johanna A. 207
 Filloon, William H. 108, 109, 114
 Finch, John J. 92
 Finch, Lindley 26, 61
 Fincham, Dorothy M. 234
 Finnell, Edgar C. 181
 Finern, Arnold H. 29, 83, 157, 192
 Firkins, B. J. 158, 216
 Fischbeck, Ralph O. 85, 238
 Fish, F. A. 179, 218, 224
 Fish, Frances L. 222
 Fisher, Emil M. 186
 Fisher, Genevieve 16, 86, 214, 215, 220, 221
 Fisher, Philip A. 215, 217
 Fisher, Robert B. 62, 85, 185, 218
 Fitch, Glenn H. 82, 180
 Fitchett, Morris I. 195
 Fitzgerald, Barton R. 80, 95, 171
 Flack, Charles 26, 101, 171
 Fleming, Annie W. 186, 232
 Flowers, Walter A. 232
 Fly, Clarence M. 39, 233
 Flynn, Laura 184
 Flynn, William D. 192
 Follen, William F. 193
 Folsom, Volmar A. 92
 FOOTBALL 245-321
 Forbes, Florence 173
 Forbes, Harriett J. 166, 209
 Ford, Charles C. 39, 108, 114, 157, 190, 230
 Ford, Clarence H. 196, 232
 Ford, Jeannette 209
 Foreman, Thomas O. 114
 Forman, Loren V. 39, 197, 224, 234
 Forman, Mary G. 166
 Forster, William E. 90, 157, 158
 Fosselman, Joseph C. 181
 Foster, Elizabeth A. 69, 208
 Foster, J. E. 196, 213
 Foster, John W. 255, 256
 Foster, Ruth I. 95, 207, 234
 Foster, W. L. 194, 234
 Fowler, Frances M. 39, 91
 Fox, Georgia M. 207, 234
 Fox, Lyle E. 39, 92, 183
 Fox, Merrill J. 165
 Frahm, Elmer E. 162
 Frame, Jack M. 111, 187, 190
 Frank, Lawrence L. 185
 Frantz, Norris 163
 Fraser, Walter A. 171, 222
 Frasier, Jean 207
 FRATERNITIES 158-200
 FRATERNITY SOCIAL COUNCIL 157
 Frazer, L. A. 191
 Frech, Lucille E. 186
 Fredrickson, Clarence O. 39, 188, 218
 Fredrickson, Fred M. 26, 101, 178, 237
 Freed, Henry W. 172
 Freeman, Bob F. 189
 Freeman, James N., Jr. 232
 French, Catherine 186, 209
 French, Stacy C. 177, 210
 French, Walter R. 195, 230
 FRESHMAN BASEBALL 272
 FRESHMAN BASKETBALL 271
 FRESHMAN FOOTBALL 270
 FRESHMAN SWIMMING 273
 FRESHMAN TRACK 275
 FRESHMAN WRESTLING 272
 Frevert, Richard K. 92, 197
 Friant, Regina J. 220, 221
 Friar, Burton H. 178
 Frick, Charles H. 39, 204

Friedline, James M. 114, 228
 Friedrich, Jeannette E. 25, 29, 39, 101, 236
 Fries, Jack C. 197, 264
 Fries, Robert V. 26, 197
 Friley, C. E. 17, 239
 Friley, Charles E., Jr. 29, 101, 189, 264
 FRISBIE HOUSE 234
 Fritz, Lucille 69, 208
 Frost, George E., Jr. 62, 92, 93, 157, 182
 Frost, Leland T. 228
 Frost, William F. 182
 Fry, John C. 39, 85
 Fry, Scovell L. 85
 Fuller, A. H. 172, 224
 Fuller, G. M. 163, 218
 Fuller, George A. 39, 187
 Fuller, Grace 206
 Fullerton, Bernadine 39, 82, 95, 173
 Fulton, E. I. 196, 202
 Fulton, Bernice E. 208
 PUNCH, Erick E., Jr. 196

G

Gaddis, Norris M. 92, 238
 Gage, Edgar S. 27, 39, 85, 190, 223, 224
 Gage, Howard 85, 190
 Gaines, Ralph C. 26, 39, 118, 179, 216, 237
 Gallbraith, Gordon G. 88
 Gallbraith, Lorene 114
 Galligan, W. E. 192
 Galvin, Richard J. 129, 208
 Gambell, Helen E. 175
 GAMMA PHI BETA 168
 Garber, Merle L. 83, 179
 Garberson, John W. 39, 81, 82, 83, 84, 86, 87, 101, 153, 175, 215, 221
 Garberson, Virginia R. 39, 81, 82, 83, 84, 86, 87, 101, 153, 175, 215, 221
 Gardner, LeRoy C. 39, 110, 119, 174
 Gardner, William B. 90, 105
 Garfield, Harriet E. 69, 166
 Garlock, Robert N. 39, 189
 Garner, Dwight M. 195, 245, 249
 Garoutte, Francis E. 171
 Garoutte, James T. 39, 204
 Gaskill, H. V. 177
 Gath, Carl H. 193
 Gathmann, Raymond A. 195
 Gaylord, Earl J. 39, 88, 90, 108, 114, 154, 190
 Gearhart, Mildred F. 39, 156
 Geer, Milton G. 90, 210
 Geiger, Dorothy I. 69, 91, 200, 206
 Geiger, Harlan E. 120, 195
 Geise, Max C. 177, 233
 Geisler, Howard A. 172
 Geisrich, Marjard E. 39, 166
 Georg, Wilma 39, 166
 Gerald, Curtis F. 95, 199, 223
 Gerdes, Paul J. 39, 83, 197
 Gernes, Anna M. 39, 161
 Gernes, Robert H. 167
 Gerry, Russell W. 39, 244, 264
 Gholz, Charles A. 92
 Gibson, Elizabeth 200
 Giddings, Virgil G. 69, 95, 232
 Giese, Henry 94, 188, 224
 Gilbert, Violet M. 200, 206
 Gilkey, H. J. 224
 Gillespie, Mary 175
 Gilliland, Jeannette 175, 209
 Gillmor, Ethel M. 69, 186, 209
 GIRLS' GLEE CLUB 91
 Gimer, Blanche E. 175, 208
 Glasure, Ruth L. 207
 Gleason, John J. 62, 174
 Gleaves, Donald L. 164
 Glissman, Martha M. 39, 166, 220
 Gloss, Edith E. 39, 234
 Glynn, Leon 273
 Godby, Graham W. 39, 155, 183, 267
 Godden, Kenneth B. 90, 197
 Godfrey, George W. 158
 Goebel, Merlin P. 163
 Goetz, George W. 157, 159
 Goepfinger, Helen E. 189
 Golden, Dorothy W. 69, 186, 207
 Colden, Gilbert A. 244, 258
 GOLF 266
 Golladay, Ernest R. 92, 267
 Gonder, Elinor F. 28, 100, 207, 219
 Gooder, George W. 164
 Goodhue, Lyle D. 262, 222
 Goodrich, Marjorie 176
 Goodwin, Jane R. 175, 209
 Gorham, John E. 172, 222

Goetz, E. F. 159, 229
 Gottschalk, Fred W. 255
 Gould, Marvin E. 238
 Goulding, Irwin 101
 Gourley, Fletcher A. 167
 Gowens, Cornelius 222
 Grabau, George H. 187
 Graber, Edward F. 199
 Grab, E. F. 185
 Graham, Harold C. 158, 210
 Graham, Neva V. 206
 Gramness, Harold W. 95, 178, 238
 Grant, William H. 69, 189, 264
 Grau, Esther W. 41, 82, 86, 95, 101, 191
 Craveno, John C. 233, 244, 245, 249
 Graves, George W. 83, 197
 Graves, Gerald G. 168
 Graves, Harold F. 41, 222, 224
 Graves, Marjorie I. 69, 86, 191
 Green, Coralie M. 86, 176
 GREEN GANDER 84
 Green, John W. 86, 97, 160, 206
 Green, Ruth M. 62, 208, 238
 Green, Willard N. 230
 Green, William H. 169
 Greene, John P. 195
 Greethurst, Reid E. 88
 Grefe, Don 90, 244
 Grefe, Richard F. 114, 179, 213, 262
 Grey, Alvin B. 179
 Grieve, George P. 24, 26, 41, 107, 108, 114, 162, 216, 233
 Grieve, Mary E. 160, 208
 Griffin, Marjorie F. 209
 Griffith, John M. 90
 Griffith, John T. 179
 Griffith, Katharine M. 91, 166, 236
 Griffith, Stanford W. 165
 Griffith, W. I. 239
 Griffith, William R. 179
 Grimm, Arlene W. 91, 207
 Grogan, Paul K. 41
 Grosder, Emerson M. 41, 203, 204
 Grouwinkel, Bernice N. 41
 Grova, Larry C. 185, 237
 Crukke, Carl A. 41, 93, 94
 Grunewald, John 185
 Grunewald, Charles 185
 Guggisberg, John B. 190, 230
 Gull, Proctor 88, 162
 Gunderman, Bonnie L. 62, 91
 Guse, Vernon C. 41, 109, 244, 255, 256
 Gustafson, Jack R. 183
 Gustavson, Elmer G. 41
 Gute, J. Russell 245, 250
 Gutshall, Max W. 187
 Gwynne, C. S. 199

H

Hank, Martin N. 202, 238
 Haas, Stella M. 206
 Hadden, William J. 90
 Hadley, Howard 162
 Hadley, Margaret H. 69, 169, 209
 Haeger, Barbara M. 186
 Hagan, Kenneth J. 41, 85, 168
 Hager, Anna 186
 Hagie, Ray W. 158
 Hahn, Grover H. 101, 110, 162
 Hale, Charlotte E. 62, 191
 Hale, Henry B. 168
 Haley, Dorothy M. 69, 175, 209
 HALL OF FAME 268
 Hall, David A. 177
 Halladay, Maurice A. 192
 Halverson, Edna D. 91
 Hambley, Robert T. 27, 41, 233
 Hamer, Burlin B. 174
 Hamilton, Alice J. 69, 207
 Hamilton, Carl 24, 26, 59, 62, 82
 Hamlin, H. M. 168, 232
 Hammer, B. W. 185, 202, 229
 Hammer, Robert Q. 29, 41, 82, 84, 189, 201
 Hammond, Evelyn G. 206
 Hanbury, Margaret L. 62, 86, 206, 238
 Hanna, Charles G. 210, 207
 Hanna, W. Burdette 210
 Hannum, William F. 69
 Hanover, Kenneth A. 167
 Hansell, Lois 206, 210
 Hansen, Edwin L. 233, 262
 Hansen, E. N. 119, 162
 Hansen, Joanne M. 161, 215, 217, 220
 Hansen, Leslie H. 197
 Hansen, Margaret E. 186, 209
 Hansen, Ruth 88
 Hanson, Carl V. 90, 162, 267
 Hanson, Frances 222

Hanssen, Winfield F. 189
 Harban, Robert C. 179, 237
 Harder, Erwin W. 232, 262
 Harding, Charles 189
 Hargreaves, John R. 179, 254
 Harlan, Howard F. 168, 245, 250
 Harlan, Mary B. 86, 207, 238
 Harland, Edna M. 95, 176
 Harman, C. G. 232
 Harnmeyer, Edward L. 95, 97, 159
 Harnly, Robert C. 62, 80, 95, 97, 98, 185
 Harrelson, Robert T. 187
 Harris, Charles H. 177
 Harris, Elizabeth A. 209
 Harris, Mrs. H. M. 153
 Harris, William D. 237
 Harrison, Dan M. 165
 Harrison, Harlan A. 41, 80, 82, 101, 130, 190
 Harrison, Louise A. 93, 176
 Harrison, William H. 92, 111, 164
 Hart, Toke V. 41, 165, 202, 224
 Hartor, Ellen Dale 187
 Harter, Margaret A. 166, 210
 Hartle, Lloyd 198
 Hartley, Marguerite 41, 169, 220
 Harvey, Norman L. 41, 218, 223, 224
 Hasek, Alms 208
 Hasterio, Alfred C. 120
 Hatch, William L. 41, 108, 167
 Hau, Miriam 166
 Haukom, Allan S. 162
 Hauser, Hillis H. 69, 82, 85, 90, 178
 Hauser, Iverene A. 208
 Hausrath, A. H. 232
 Havens, Louis A. 92, 94
 Haviland, Philip L. 167
 Haviland, Russell W. 41, 163
 Hawk, Virgil B. 83, 216
 Hawkins, Dorothy J. 186, 209
 Hawley, O. H. 94
 Hawley, Robert C. 24, 29, 30, 41, 90, 154, 179, 212, 223, 234, 239
 Hawley, Ruth 39, 175
 Haworth, James K. 41, 198, 223
 Haxton, Oliver P. 160
 Hayden, Ada 206
 Hayes, Constance E. 114, 164
 Hayes, Dan M. 190, 244, 245, 251
 Hayes, Ike E. 204, 235
 Hayes, John E. 232
 Healy, Stuart B. 41, 174, 235
 Heath, Maurice E. 171
 Heddens, Harry O. 183
 Hedge, Porter M. 88, 211
 Hedrick, Max Y. 238
 Heeren, Edith 88
 Heeren, Richard R. 88
 Heffernan, Virginia E. 69
 Heffron, Marie J. 200
 Hellman, Hazel F. 208
 Heitman, Albert 199
 Held, Howard B. 210
 Helfinstine, Roy J. 41, 85, 101, 228
 Heller, Anna A. 206
 Heller, James B. 183
 Helsel, Ruth 169
 Helsar, M. D. 10, 154, 162, 213, 239
 Hemion, Roger H. 41, 108
 Hempstead, Jean C. 22, 234, 234
 Henderson, Anna 169, 217, 220
 Henderson, Charles R. 88, 174, 244, 255, 257
 Henderson, Guy P. 41, 90, 162, 238, 239
 Henderson, Joseph A. 41
 Henderson, Milton 255
 Henderson, Ralph E. 26, 41, 88, 194, 216
 Henderson, William J. 164
 Hendricks, Stanley L. 41
 Hendricks, Gertrude E. 41, 82, 84, 86, 87, 208, 221
 Hendrix, Ruth E. 175, 209
 Hendrix, Walter P. 179
 Henegar, Richard 41, 174
 Henriksen, F. Grace 41, 93, 98, 238
 Henry, Lyell D. 109
 Henry, Wallace 41
 Hermann, Joseph R. 235
 Hermann, Robert F. 177
 Heron, Doris L. 166, 209
 Herr, Gertrude 176, 219, 222, 236
 Herrick, Richard L. 264
 Herrig, Katherine 41, 86, 160, 210
 Hershke, Barbara L. 175
 Hertz, Carl F. 41, 119, 174, 216, 235
 Hessler, V. P. 218, 224
 Hesseltine, Carl W. 178
 Hessler, V. P. 218, 224
 Hethershaw, Virginia L. 41, 230
 Heuerman, Lois M. 220
 Hewitt, E. A. 218
 Heyer, Edwin W. 69, 82, 101, 189

Hiatt, Robert C. 108, 114, 192, 245, 251
 Hibbs Phasens G. 48, 101, 178, 232
 Hibbs, Wayne B. 183
 Hicks, Charles E. 238
 Hicks, Ruth E. 62, 207, 234, 289
 Higgins, George C. 199, 222
 Highsmith, Gale V. 108
 Higley, Leonard E. 194
 Hill, Neriman. 208
 Hill, Harry W. 114
 Hill, Howard L. 183
 Hill, Madge E. 175
 Hill, Mary K. 208
 Hiller, Martin W. 110, 233, 285
 Hillier, James C. 43, 88, 101, 119, 174, 210
 Hilstrom, Hollis R. 24, 31, 43, 101, 109, 114, 154, 163
 Hiltz, J. Mark. 206
 Hilyard, Mildred L. 206
 Hinkler, Florence E. 161, 209
 Hinkler, Mildred M. 62, 161, 209
 Hinman, Don L. 30, 43, 114, 187
 Hinrichsen, J. J. L. 158, 222, 224
 Hints, W. Lawman. 197
 Hippe, Gertrude E. 153, 165
 Hitchings, Maurice K. 69, 158
 Hoag, Francis M. 163
 Hubbs, Ila L. 43, 191
 Hobein, Kingsland. 165
 Hobbkirk, Maurine A. 69, 175, 209
 Hocum, Geneva R. 91, 175, 209
 Hodgdon, Frank B. 189
 Hodges, Clarence V. 92, 93, 158
 Hodges, Donald J. 234
 Hooger, Vernon G. 199
 Hoff, Elmore M. 164
 Hoff, Henry A. 164
 Hoffmann, John P. 181
 Hofstrand, Harold R. 67, 162
 Hogan, David J. 69
 Hoge, Marjorie M. 91, 207
 Hoglefe, James M. 129, 170, 232
 Hohberger, Highland P. 120, 234
 Hohberger, Henrietta. 176
 Holbert, J. C. 174
 Holden, Caryl B. 165
 Holl, Dio L. 222
 Hollen, Eugene H. 90, 94
 Hollen, Evelyn. 206, 220
 Hollowell, Helen J. 175
 Holmberg, Carl A. 189
 Holmes, Frank L. 210
 Holmes, Melvin G. 199
 Holmes, Torvald J. 187, 253, 254
 Holmgren, David. 189
 Holthaus, Viola L. 91, 207
 Holtz, J. Bayard. 27, 43, 100, 164, 227
 HOME ECONOMICS COUNCIL. 28
 HOKARIEN. 211, 274
 Hood, Charles M. 192
 Hood, Franklin. 244, 245, 249, 252, 254
 Hooper, Louis K., Jr. 92
 Hoover, Clyde C. 194
 Hoover, Grace E. 215, 240
 Hoover, Clarice D. 209
 Hopkins, John A. 196
 Hopkins, Mrs. Marguerite S. 169, 217
 Hopkins, William V. 43
 Hoppe, Alberta G. 80, 101, 160, 219, 235
 Horn, Andrew J. 183
 Horn, Leonard. 69
 Horn, Nelson P. 12
 Horne, Sue E. M. 43, 161, 234
 Horwell, Vera J. 69, 175, 209
 HORTICULTURE CLUB. 237
 Hoskey, Margaret. 62, 208
 Hostetter, John L. 185, 210
 Hough, Martha E. 91
 Howell, Herbert B. 179
 Howes, Marveta G. 160
 Howland, Bernice T. 196
 Hoyt, Charles F. 95
 Hoyt, Harold G. 43, 195
 Hoyt, Raymond. 232
 Hubbard, John W. 40, 101, 170
 Hudson, Print. 189
 Huen, Marian N. 62, 206
 Hughes, Alice M. 91
 Hughes, Arden C. 90
 Hughes, Daniel E. 24, 29, 39, 31, 43, 90, 94, 108, 109, 114, 212, 289
 Hughes Dwight W. 237
 Hughes, H. D. 239
 Hughes, R. M. 9, 14, 213
 Hughes, Sabra L. 176
 Hull, D. Sigworth. 182
 Hull, Hugh G. 85, 158
 Hull, LaMoine C. 155, 158
 Hulquist, John C. 202

Hummel, J. G. 224
 Hummel, Vera. 228
 Humphrey, L. M. 162
 Humphrey, Dan M. 187
 Hunt, Melvin W. 228, 235
 Hunter, Basil J. 164
 Hunter, Paul E. 172
 Hunter, Robert J. 95, 183
 Hunter, Robert W. 43, 97, 98, 196, 228
 Hunter, W. L. 233
 Huntington, William L. 189
 Hunsdon, Roy M., Jr. 118, 197
 Hunsiker, Loring T. 80, 164
 Hurd, Cuthbert C. 222
 Hurley, Cleo J. 43
 Hurley, Herbert T. 222
 Hurt, Ross H. 185
 Hurt, Thomas L. 120, 185, 210
 Huson, Ruth R. 69, 169, 209, 210
 Hussong, R. V. 229
 Hutchinson, Elmer F. 43, 202, 204, 227, 235
 Hutchison, Jay B. 27, 233
 Hutton, Donald W. 197, 230
 Huyser, Francis C. 43, 228, 238
 Hybskamm, Jeannette. 169
 Hyde, Elver V. 192
 Hynds, J. Ellsworth, Jr. 165

I

Iler, Pauline B. 69, 176
 Iles, Marjory M. 91, 160, 209
 Il, Lorenz E. 181
 Imboden, Erma L. 43, 173, 210
 INDUSTRIAL ARTS CLUB. 233
 INDUSTRIAL SCIENCE COUN. 29
 CIL. 29
 Ingels, John W. 43
 Ingle, Harold E. 88
 Ingmand, Eugene B. 88, 165, 231
 Inman, Wallace D. 185
 Inskip, Charles C. 177
 INTERFRATERNITY COUN. 154, 155
 CIL. 154, 155
 Intermill, Glenn P. 43, 190, 230
 INTRAMURAL BOARD. 286
 INTRAMURAL DEPARTMENT. 276
 INTRAMURAL MANAGERS. 276
 IOWA ENGINEERS. 85
 IOWA HOMEMAHER. 86
 IOWA STATE BAND. 92
 IOWA STATE ORCHESTRA. 93
 IOWA STATE PLAYERS. 95
 IOWA STATE STUDENT. 82, 83
 Irvin, Kenneth W. 203
 Irwin, Martha E. 161, 209
 Iverson, C. A. 100, 189, 229
 Ives, Glen W. 162
 Ives, Norton C. 92
 Ives, J. Russell. 162

J

JACK O'LANTERN. 219
 Jacobs, Erma D. 206
 Jacobs, Mary E. 95, 97, 98, 176
 Jacobs, P. Burke. 227
 Jacobson, Harry E. 114, 177
 Jacobson, P. Lennerd. 170
 Jacobson, Robert V. 62, 195, 228
 James, Eula Lee. 83, 208
 Jameson, David J. 43, 158
 Jassman, Mrs. Nina W. 176
 Jauer, Gladys J. 209
 Jeffries, Edgar F. 43, 163, 237
 Jenkins, M. T. 172
 Jenkins, Robert B. 187, 190
 Jennings, Laura L. 91, 207
 Jennings, Signe E. 186, 222
 Jennings, William H. 180, 202, 222
 Jensen, Charles H. 189
 Jensen, Einer. 232
 Jensen, Emmanuel T. 43
 Jensen, Gilbert. 159
 Jensen, Joe W. 43, 228
 Jensen, Vernon P. 222, 224
 Jensen, William P. 82, 84, 197
 Jensen, Olive J. 43, 82, 83, 86, 87, 209
 Jessen, Ramona E. 169, 209
 Jess, Rudolph E. 203
 Jobe, Alice C. 43, 95, 97, 177
 Jobe, J. Burton. 43, 114, 177
 Johannson, Brano B. 43, 109, 154, 159, 228
 Johns, I. B. 202, 222
 Johnson, Anna E. 206
 Johnson, Austin D. 170
 Johnson, Beatrice P. 208
 Johnson, Bernard M. 180, 202

Johnson, Carroll B. 43, 187, 193
 Johnson, Cecil M. 273
 Johnson, Chester D. 196
 Johnson, F. Ellis. 218, 224, 239
 Johnson, Florence W. 95, 186
 Johnson, Forest G. 109
 Johnson, Gladys A. 43, 86
 Johnson, Harrison A. 172
 Johnson, Harry L. 235
 Johnson, Helen L. 95, 186
 Johnson, Irwin. 101
 Johnson, Jay D. 62, 85, 157, 185
 Johnson, Lawrence W. 188, 237
 Johnson, LeVerne. 43, 233
 Johnson, Lucile O. 62, 208
 Johnson, Margaret D. 95, 186
 Johnson, Margaret M. 169
 Johnson, Marie M. 207
 Johnson, Maurice C. 69, 158
 Johnson, O. Meredith. 90, 184
 Johnson, R. Verle. 82, 83
 Johnson, Rosemae. 82
 Johnson, Russell E. 157, 199
 Johnson, Vernette M. 161, 209
 Johnson, Vernon R. 101, 232
 Johnson, Wendell. 261
 Johnson, William C. 85, 196
 Johnston, Floyd. 192
 Johnston, Marion R. 62, 208
 Johnston, Virginia A. 169
 Jones, Cecil E. 163
 Jones, Donald L. 155, 193
 Jones, Ewing L. 43, 170, 230
 Jones, H. Elaine. 43, 191
 Jones, Herbert H. 181
 Jones, Janet E. 69, 169, 209
 Jones, Lawrence H. 43, 179
 Jones, Lloyd E. 43, 114
 Jones, Lucile F. 161, 206
 Jones, Marion J. 231
 Jones, Sally M. 43, 95, 206
 Jones, Victor. 163, 232, 262
 Jones, W. Paul. 223
 Jones, William H. 164
 Jordan, Albert W. 111
 Jorgensen, Leo C. 43, 195
 Joselyn, Kathryn J. 186, 209
 JUDGING TEAMS. 116-119
 Judy, Forrest D. 196
 Julius, Lawrence C. 163
 Julie, W. Leroy. 196
 Junker, Gladys L. 69, 209
 Justice, Lester W. 43, 101, 117, 162, 232
 Juzek, Harry J. 114

K

Kaiser, Jacob C. 101
 Kanning, Herbert. 45, 180
 Kapp, Morton L. 237
 KAPPA DELTA. 176
 KAPPA PHI. 234
 KAPPA SIGMA. 234
 Karlson, Alfred G. 100, 155, 174, 231
 Karns, M. Ferne. 175, 205
 Kaser, Don D. 69, 80, 90, 195
 Keeler, Maryelise. 186
 Keffer, Walter F. 62, 81, 111, 190
 Kemp, Kenneth F. 45, 224, 228, 235
 Kempf, Vera M. 209
 Kennedy, John. 171
 Kennedy, Josephine. 45, 86, 101, 205, 221
 Kennedy, Robert G. 162, 202
 Kennedy, Mrs. Wayne F. 192
 Kennel, Gordon R. 62, 198
 Kent, Monroe F. 45, 204
 Kenyon, Willis E. 45, 110
 Kerekes, Frank. 194, 224
 Kerekes, Mrs. Frank. 153
 Kerrey, James H. 120, 210
 Kerrigan, John F. 172
 Keyes, Curtis G. 237
 Kilborn, Allen S. 204
 Kildee, H. H. 172, 213, 216
 Kildee, Regina. 25, 45, 175, 214, 235, 236
 Kilgore, Lucille I. 91, 176, 207
 Kimball, A. H. 224
 Kimball, George R. 101, 114, 177
 Kimberley, Kathryn M. 45, 170, 230
 Kindschi, Margaret E. 45, 173, 210, 220
 King, Charles H. 164
 King, Helen L. 186
 King, Marian P. 69, 166, 206
 King, Richard R. 228
 King, W. Bernard. 189
 King, Warren R. 92
 Kinkor, Clarence P. 174
 Kinnaman, William M. 195
 Kinnard, Jack R. 182



Kinne, Ernest W. 101, 130, 232
 Kingquist, Norma E. 28, 45, 175
 Kiplinger, Donald C. 70, 92
 Kirk, James D. 162
 Kirk, William G. 162
 Kirkbride, Betty C. 209
 Kirkman, Johanna F. 176
 Kirkpatrick, Glen A. 63
 Kirkpatrick, Keith S. 93, 120
 Kirkpatrick, Mary 166
 Kirstein, Virginia 45, 86, 101, 221
 Kise, Charles D. 180
 Kitt, Emma C. 217
 Kittinger, J. Kenneth 159
 Klauer, Dorothy M. 209
 Klaus, Kenneth W. 183
 Klefman, Gordon L. 120, 189
 Klever, Charles F. 172
 Knox, Roy L. 27, 85, 189, 228
 Klingebiel, Albert A. 170, 210
 Klingebiel, John H. 170
 Kloek, Florence E. 156, 160, 235
 Klotz, F. E. 224
 Kluever, Arnold 224
 Knapp, Herman 12, 114, 213
 Knapp, Seaman A., Jr. 177, 273
 Knapp, S. Arthur, Jr. 189
 Knight, Don J. 157, 165
 Knight, H. L. 70, 196
 Knoedel, Dorothea B. 175, 215
 Knoll, Stanley M. 45, 94, 199
 Knostman, George H. 172
 Knowles, Kenyon L. 179
 Knox, Ida B. 209
 Knudson, Miriam 45, 173
 Kober, Elizabeth M. 95, 160, 209
 Kober, Kermit K. 45, 170
 Koehn, Earl F. 199
 Koerner, Theo K. 120
 Koerth, Stanley 45, 118
 Koll, Carl H. 45, 185
 Kooker, Merrill 90, 193
 Koonce, Louise G. 91, 205
 Koos, Mary E. 95, 98
 Kooser, D. Charles 83, 84, 88, 180
 Koth, George C. 192
 Kral, Leslie 216
 Kralik, Dorothy M. 206
 Kraschel, Fred J. 157, 177
 Kratoska, Katherine M. 45, 184
 Krause, August W. 195
 Kroeger, Wilbur L. 245, 273
 Kronsage, Hilde 28, 169, 221
 Kruse, Donovan 169
 Kuecker, Arthur H. 198
 Kuhl, John N. 181
 Kulhavy, Joseph T. 228
 Kuna, Ralph L. 233
 Kunerth, Ruth. 93

L

Labertow, Earl. 255
 Lage, Marian F. 153, 160
 La Grange, W. F. 159
 Lake, David. 165
 Lamb, Robert. 45, 93
 LAMBDA CH. ALPHA 174
 Lambert, W. V. 174
 Lamet, Henry W. 237
 Laman, Howard T. 195
 Lancaster, Lulu R. 220
 Lancelot, W. H. 232
 Landee, Frank A. 232
 Lane, Clarence B. 229
 Lander, Fred L. 210
 Landsberg, Max E. 189
 Lang, Carmen V. 70, 206
 Lange, P. J. H. 188
 Langham, Derald G. 162
 Langham, Marion 162
 Lantz, Carl. 193
 Lantky, Albert J. 63, 180, 267
 Lanx, Pauline C. 25, 45, 95, 156, 191
 Larmser, Virginia M. 63, 176
 Larsen, Elsie J. 200
 Larsen, LaVohn C. 70, 206
 Larsen, Margaret E. 160, 216
 Larson, Alice A. 175
 Larson, Amanda L. 45, 176
 Larson, Kenneth R. 81, 182
 Larson, Merlin D. 179
 Larson, Walter F. 230
 Lasensky, Izadore I. 45, 233
 Latham, Wilbur J. 26, 63, 101, 163, 216
 Latham, Willard C. 162, 214
 Laton, Burre C. 151, 194
 Latta, Howard A. 195, 218
 Lauby, Paul A. 187, 230
 Lauderdale, Russell H. 70, 158
 Lauer, A. R. 188
 Lawrence, Mabel E. 169

Lauver, Lowell L. 27, 63, 218
 Lavelly, G. Harold 45, 161
 Laburn, Robert K. 93
 LEAGUE OF WOMEN VOTERS 210
 League, Warren F. 195
 Lee, C. D. 189
 Lee, M. C. 198
 Lee, Marguerite V. 70, 169
 Leech, Kenneth M. 108, 110, 163, 218
 Leeds, Carroll 166
 Lees, Arthur M., Jr. 45
 Leffler, Allan J. 82, 234
 Legner, Armand A. 108, 110, 114, 195
 Levold, Justus E. 90
 Lehmann, George P. 45, 107, 108, 114, 189, 218, 224
 Leland, Rosana E. 191, 217
 Leonard, John R. 20, 90, 174, 210, 230
 Leonard, John R. 189
 Lepley, Marion 217
 Lerdal, James S. 233
 Levine, B. Eugene 45, 93, 94, 199, 223
 Levine, Max 93
 Lewin, S. Edgar 92
 Lewis, Harold R. 45, 82, 84, 101, 108
 Lewis, Herman C. 233
 Lewis, Herman C. 233
 Lewis, Janet 63, 200, 208, 222
 Lewis, John H., Jr. 114
 Lewis, Robert G. 195
 Lewison, Wayne C. 90
 Libby, Paul V. 196, 267
 Livingston, Alice 169
 Lichter, Magnus E. 244, 245, 249
 Lichty, Robert F. 174
 Lieb, William C. 81, 181
 Lied, Grace I. 45, 208
 Light, Philo H. 218
 Lightburn, F. E. 224
 Lillie, Roland L. 187, 244, 258
 Lilly, Lois A. 95, 169
 Lilly, Ralph A. 181
 Lincoln, Ralph E. 88
 Lincoln, Seamon A. 210
 Lind, Marvin B. 26, 162, 232
 Linder, J. Kenneth 194
 Lindquist, Norman A. 179
 Lindstrom, E. W. 165
 Link, Roger P. 45, 193
 Linn, Frank 272
 Lister, M. Doris 207
 Liston, Glen C. 45, 82, 101, 181
 Littleford, Elizabeth H. 216
 Livesey, P. Craig 45, 101, 203
 Livingston, E. G. 233
 Locke, Marguerite H. 95, 191, 206
 Locke, Verna L. 169
 Locker, Viola C. 63, 95, 208
 Lochr, Cornelius F. 45, 233, 234
 Lohmann, Harold R. 45
 Long, H. F. 233, 229
 Long, Henry F. 169
 Long, Margaret A. 91, 93, 209, 232
 Long, Wilma E. 70, 160, 209
 Leonan, James B. 179
 Lorch, Fred W. 194, 223
 Lorimer, Scott M. 189
 Lorraine, Mrs. G. F. 196
 Loreure, Eleanor E. 207
 Loufek, Frank 262
 Louk, Harry E. 47, 154, 171
 Lovely, Leland 232
 Lovrien, Keith 47
 Lovrien, Ruth E. 88
 Lowe, Belle 230, 235
 Lowe, Claude W. 47, 101, 158, 218, 223, 224
 Lowen, Henry F. 169
 Long, Margaret A. 91, 93, 209, 232
 Long, Wilma E. 70, 160, 209
 Leonan, James B. 179
 Lorch, Fred W. 194, 223
 Lorimer, Scott M. 189
 Lorraine, Mrs. G. F. 196
 Loreure, Eleanor E. 207
 Loufek, Frank 262
 Louk, Harry E. 47, 154, 171
 Lovely, Leland 232
 Lovrien, Keith 47
 Lovrien, Ruth E. 88
 Lowe, Belle 230, 235
 Lowe, Claude W. 47, 101, 158, 218, 223, 224
 Lowen, Henry F. 169
 Lowry, Clarence C. 170
 Lowry, Laurence A. 47, 109, 193
 Loyd, F. Glennon 82, 84, 88, 181, 216
 Loyd, Vernon J. 202, 245, 250
 Luchsinger, Lois A. 47, 86, 207
 Ludwig, Adolph O. 114, 167, 213, 244
 Luhrs, Gilbert W. 172
 Luthly, Ardith V. 169, 207
 Lukermann, Elizabeth M. 28, 175
 Lundgren, Leona G. 47, 156
 Lutz, John G. 47, 109, 114, 187
 Lyle, Mary 166
 Lyman, Louise M. 175, 208
 Lynn, J. V. 233
 Lyon, R. Wayne 178, 273

Mc

McArthur, Dan N. 158, 237
 McBeath, Wilson 194
 McBeath, Winifred 63, 95, 175, 219
 McBride, James E. 101, 157, 178
 McCall, Betsy J. 25, 166
 McCann, John E. 181

McCann, Maurics E. 228
 McCartney, Dorothy 91, 173
 McClasas, Clifford E. 108
 McClay, Maxima L. 160
 McClure, David. 199
 McCollough, Helen J. 24, 25, 30, 340
 McConnell, William H. 174, 238, 273
 McCorkle, Miles R. 168
 McCormick, Frank J. 222, 224
 McCormick, Louis 208
 McCoy, David G. 47, 158
 McCracken, E. C. 198
 McCray, Marjorie E. 207, 234
 McCready, Robert S. 170
 McCrory, Dorothy E. 47, 95, 175
 McCulloch, Don E. 203, 235
 McCurdy, J. Alan 162
 McDonald, C. W. 182
 McDonald, Muri 239
 McDonald, Francis E. 192
 McDonald, George E. 93
 McDonough, Margaret 87, 88
 McDowell, Clarence M. 93
 McDowell, E. Jeanette 70, 176
 McElhinney, Ruth 153, 184
 McElhinney, Thomas R. 165
 McGavran, Keith C. 47, 255
 McGilvrey, Mary L. 63, 169, 209
 McGlade, Mrs. Madge 12, 240
 McGlumphy, James H. 207
 McGrew, L. Jean 70, 208, 210, 240
 McGrew, Mabel L. 47, 206
 McGuiness, Donald E. 63, 80, 81, 82, 84, 95, 189, 223
 McGuiness, Kenneth C. 189
 McHardy, Maynard E. 232
 Mellrath, Emma 160
 McIntyre, Paul A. 267
 McKay, Charles A. 47, 114, 181
 McKee, Bruce G. 70, 190
 McKee, E. R. 27, 88
 McKellar, Lelloy 195
 McKelvey, J. V. 222
 McKenzie, Kenneth J. 182
 McKibben, E. G. 158, 224, 233
 McKibbin, Hazel 86, 153, 200
 McLaughlin, Lewis B. 195
 McLaughlin, Ruth 70, 95, 169, 217
 McLean, Mrs. Beth B. 175, 226
 McLintock, Thomas F. 232
 McMaster, Marian R. 176, 208
 McMillin, Barry D. 47, 160
 McNie, Jean A. 95, 208
 McNie, Bion D. 190
 McPeak, Douglas H. 190
 McQuilkin, Eleanor 63, 95, 166, 209
 McKeith, Mary J. 70, 166, 208
 McVay, Gladys N. 170

M

Mans, Ewald W. 194
 MacArthur, Donald 189
 MacDonald, Donald C. 179
 MacDonald, G. B. 239
 MacDonald, Gilmour C. 47, 228
 MacDowell, Robert L. 192
 MacKenzie, Janet 238
 MacRae, John M. 29, 30, 90, 100, 101, 179, 239
 MacRae, Tolbert 90, 94, 196
 Madsen, Kenneth D. 192
 Madsen, Neva L. 70, 91, 160, 209
 Mabone, L. W. 234
 Maland, Paul 162
 Malloy, Dan T. 188
 Maloney, Daniel P. 195
 Maloney, Michael J. 195
 Mandia, Vincent C. 70, 81, 181, 202
 Maney, T. J. 163
 Manlove, Robert H. 187
 Mann, Clara 80, 169
 Manning, Nancy H. 63, 169
 Manning, Truman 164
 Manns, William F. 180
 March, Isabel 30, 166, 240
 Marhem, Ray V. 181
 Marion, F. Orville 81, 192
 Markert, Margaret A. 67, 186, 209
 Marple, Kenneth E. 202
 Marquart, Vernon L. 84, 197
 Marr, Richard G. 164
 Marriott, Walter S. 164
 Marsden, Glenn A. 187
 Marsh, Carl O. 47, 188
 Marsh, Charles L. 172, 270
 Marston, Anson 114, 199, 213, 224
 Martens, Fern B. 63, 86, 101, 166, 208
 Martin, C. A. 183
 Martin, George 232
 Martin, Guy A. 187
 Martin, Millie D. 161
 Martin, Thomas F. 230

MARY B. WELCH EAST 208
 MARY B. WELCH WEST 209
 Mason, Marjani A. 95, 173
 Mason, Marvin D. 90
 Mason, John A. 181, 270
 Mathewson, Eleanor H. 206
 Matlack, Jesse B. 267
 Matthews, David L. 258
 Mathiesen, Lillian D. 70, 207
 Matzen, Edwin 88, 213
 Maulaby, Wynan E. 194, 204, 270, 272
 Mason, Marcus A. 237
 May, Charles A. 101
 Mayberry, Robert C. 47
 Means, Elizabeth L. 209
 Mechem, Maurice 88
 Medd, Frank D. 92, 163
 Medin, Carl D. 174
 Medin, Kenneth D. 174, 272
 Mesker, W. H. 213, 224, 228, 230
 Mehlretter, Charles L. 202
 Meier, Hubert R. 198, 229
 Melberg, Merritt E. 210
 Melcher, Betty 59, 82, 86, 87, 101, 176, 219
 Melnbacker, Karl 47
 Melrum, Eldon R. 179
 Melhus, I. E. 104
 Melick, Paul K. 228
 Mellem, Ruth D. 47, 175
 MEMORIAL UNION COUNCIL 30
 MEN'S COOPERATIVE DORMITORY 210
 MEN'S GLEE CLUB 90
 Mansie, L. E. 242, 262
 Merchant, I. A. 192, 237
 Merchant, Mrs. J. A. 11, 150, 176, 205, 215, 209
 Mereness, Margery K. 209
 Merkel, George C. 27, 47, 101, 174
 Merrick, Maxine 47, 101, 173, 220
 Merriman, Helen L. 169
 Metschke, Walter G. 230
 Mettler, Armand L. 181
 Mettler, Franklin I. 27, 47, 81, 85, 88, 109, 114, 181, 212, 226
 Mewissen, Galen H. 89, 190
 Meyer, Charles W. 26, 47, 116
 Meyer, Dorothy E. 186, 209
 Michaelson, M. B. 229
 Mighell, Albert 174
 MILITARY 105, 111
 MILITARY INSTRUCTORS 106
 Mills, Hans C. 101
 Miller, Abram 47, 228
 Miller, Cova B. 220, 221
 Miller, Dorothy D. 208
 Miller, Elvin K. 157, 174, 272
 Miller, Everett 180
 Miller, F. C. 195
 Miller, Florence H. 47, 176
 Miller, Frederick R. 168
 Miller, Harold H. 163
 Miller, Harold L. 151, 181, 234, 244, 245, 251, 273
 Miller, Helen S. 206
 Miller, Jeannette 176
 Miller, L. Frances 176
 Miller, Leon A. 210
 Miller, Martha C. 70, 175
 Miller, Miriam M. 63, 80, 169
 Miller, Norton W. 30
 Miller, Paul E. 174
 Miller, Pharis 202
 Miller, R. D. 195
 Miller, Ralph E. 239
 Miller, Russell L. 223, 244, 255, 256
 Miller, Terrell V. 155, 157, 180
 Mills, Gabrielle 63, 208, 210
 Mills, Harlow B. 158
 Minert, William A. 163
 Minsh, Myron A. 204
 Minsk, Marjella A. 70, 209
 Mitchell, C. M. 223
 Mitchell, John M. 158
 Mitchell, Richard C. 165
 Moad, Maxine M. 160, 209
 Moeller, Yale C. 92, 230
 Mohl, Harold H. 92
 Mohr, Louise 47, 209, 221
 Mollenhoff, Ethelbert S. 101, 230
 Mollenhoff, Herbert H. 101, 108
 Molln, Edward L. 97, 203
 Monson, Marie V. 175
 Moore, Bernard A. 222
 Moore, Francis B. 202
 Moore, G. Fletcher 180
 Moore, Hazel C. 169, 207
 Moore, Perry A. 202
 Moore, Winifred S. 91, 175, 209
 Moorhouse, Richard O. 67, 165
 Moss, Margarita F. 208
 Morell, Steven E. 193, 270

Mores, Leo 188
 Morgan, Barton 232
 Morgan, Ethyl 186
 Morgan, Niven D. 162, 232
 Morse, Leo 190
 Morris, Catherine E. 175
 Morris, Dorsey J. 26
 Morris, Vera L. 63, 70, 86, 160, 208
 Morrison, Alice M. 24, 25, 30, 31, 101, 215, 220, 235
 Morrison, George S. 167
 Morrow, Dominic P. 181
 Morsinkhoff, John W. 177
 MORTAR BOARD 214, 215
 Mortensen, Charles M. 114, 165, 224
 Mortensen, M. 162, 229
 Mortensen, O. L. 199
 Mortenson, Everett N. 47, 178
 Mosby, Oscar O. 101
 Mosier, Edwin L. 178
 Mott, Bob S. 185
 Moulton, D. A. 232
 Moyer, R. A. 192, 224
 Mueller, Albert H. 196
 Mueller, Otto 90
 Muller, Carla F. 70, 208
 Muller, George J. 159
 Muller, Paul M. 82, 84, 95, 188
 Mullin, Michael D. 47, 181
 Mummer, James 273
 Mundt, Edna E. 173
 Munn, Hiram 239
 Murphy, Dwight D. 237
 Murphy, H. C. 167
 Murphy, L. J. 94, 158, 224, 238
 Murphy, Mrs. L. J. 238
 Murphy, Richard P. 179, 244, 264
 Murray, C. B. 81
 Murray, Charles B., Jr. 81, 177
 Murray, William G. 163, 239
 Murray, William J. 159
 MUSIC ORGANIZATIONS 89, 94
 Mutschler, William J. 85, 101, 190
 Myers, Forrest H. 165
 Myers, Harold C. 47
 Myers, John B. 47
 Myers, John H., Jr. 47, 154, 197
 Myhre, John H. 47, 95, 98, 101, 168

N

Naffziger, H. Ralph 47, 202
 Nahes, Fred J. 97, 120
 NAJAD 235
 Nasher, Mildred I. 47, 161
 Nash, Paul M. 101
 Nau, Robert H. 111
 Naylon, Martin J. 47, 181
 Nazarene, C. Louise 207
 Neal, Franklin H. 172
 Neal, Owen R. 188
 Neal, Thomas E. 189, 270
 Needham, Alice 47, 91, 186
 Needham, Donald P. 158, 232
 Needham, Helen E. 208
 Neely, C. Arthur 170, 267
 Nelle, Myron F. 92
 Nelson, Harriet I. 169
 Nelson, Alvin I. 237
 Nelson, Benn 88
 Nelson, Carl 197
 Nelson, Charles W., Jr. 177
 Nelson, Dorothy F. 91, 169
 Nelson, Dwight H. 187
 Nelson, Edward N. 233
 Nelson, Esther E. 63, 166, 208
 Nelson, G. T. 255
 Nelson, Ira S. 237, 244, 255, 257
 Nelson, Lee E. 92
 Nelson, Mary J. 186, 209
 Nelson, Norman M. 49, 101, 178, 224, 231
 Nelson, P. Mabel 161, 215, 220, 221
 Nelson, Rex R. 225
 Nelson, Richard F. 193
 Nelson, Roger A. 182
 Nelson, V. E. 202
 Nelson, Wanda V. 176, 207
 Nelson, William H. 204
 Nestler, Margerie E. 49, 86, 184
 Ness, Mrs. Henry 169, 217
 Nessel, William R. 210
 Netolick, William 228
 Neubauer, Franklin J. 108, 230
 Neubert, Leona B. 49, 86, 191
 Neville, Maxine E. 49
 Nevitt, William R. 189, 267
 Newby, Roberta F. 91, 206
 Newcomer, Helen L. 49, 200
 Newell, John 194
 Newell, Margery A. 95, 186
 Newell, R. Nadine 49, 161
 Newell, Velma A. 161

Newhouse, Eugene J. 49
 Nichols, William E. 95, 165
 Nickerson, Kenneth F. 167
 Niehaus, Ruth E. 49, 86
 Nielsen, Arne F. 190
 Nielsen, Verner H. 229
 Nielsen, Stanley R. 192
 Nilsson, Wanda 184
 Nissen, Paul 168
 Noble, A. B. 223
 Nolan, Paul 177
 Nolin, Bert R. 49, 101, 232
 Nolte, Franklin A. 114, 162
 Nordberg, Dorothy A. 91, 175, 209
 Nordgardt, Russell L. 232, 270
 Norman, Joe L. 49, 117, 180
 Norman, R. A. 224, 228
 Norman, Wilma R. 234
 Norton, Edmond 272
 Novak, Edwin C. 49, 108, 114, 189, 224
 Novak, Leo C. 49, 109, 110, 114, 203, 224
 Nutting, Evelyn W. 49
 Nutt, William 232
 Nutty, L. T. 178
 Nykvist, Frederick 49, 92, 202, 203, 227
 Nyweide, Helen G. 70, 95, 169

O

Oak, H. Lucille 49, 82, 84, 86, 95, 120, 208, 220
 Oberg, Frank M. 187, 232
 Oberg, Marvin F. 179, 270
 O'Bryan, Edna 217
 O'Connell, William H. 27, 49, 85, 88, 158, 224
 Oelrich, Henry N. 49
 Ogden, Alban B. 108, 109, 114, 247
 Ohrt, Herbert R. 247
 Oldenburg, Fred J. 49, 183
 Older, Clifford D. 190
 O'Leary, Paul C. 165
 Olson, M. Merle 70, 206
 Olson, William 88
 Oliver, W. Lee 238
 O'Loughlin, John F. 70, 190
 Olson, Marie 205
 Olsen, Grace E. 64, 208
 Olson, Delmar W. 49, 233
 Olson, Donald L. 228
 Olson, Harriett G. 176
 Olson, O. 162
 Olson, Ralph H. 49
 Olson, Roy E. 49, 118
 Olson, Wendell 204
 OMICRON NU 220
 O'Neill, La. Vola F. 176
 Orning, Arthur A. 49, 222
 Orning, Beatrice 220
 Orr, E. Louise 186
 Orr, Philip J. 179
 Orr, Robert W. 202
 Orriby, Robert C. 190
 Orwig, Burnham 64, 185
 Osborn, Luella 166
 Osburn, Donald C. 49
 Osburn, Melvin W. 49
 Osness, Helen E. 156, 160, 210
 Ossian, Simon 262
 Oswood, Grinnell S. 49, 92, 222
 Ottopalik, Hugo 164, 242
 Owen, Pyrdith E. 118, 157, 237
 Owens, Alberta 49, 95, 150, 173
 Oxley, Kenneth G. 49, 210, 218, 224
 Ozanich, William S. 49, 108, 204

P

Packer, Allen R. 90, 174
 Packer, Martha E. 206
 Paddock, F. B. 162
 Paige, Dorothea L. 95, 207, 234
 Paine, Frank D. 172, 224
 Pallas, Helen V. 80, 175
 Palmer, Dorothy 70, 169
 Palmer, Isabella N. 91, 236
 Palmer, Maxine D. 206
 Paras, George S. 163
 Park, James H. 179
 Parker, Lawrence A. 26, 49, 100, 101, 203, 216, 232
 Parker, Paul T. 196, 202
 Parker, Rex L. 162, 232
 Parman, George K. 95
 Parrish, J. Russell 92, 210
 Parsons, Jeannette V. 70, 169, 209
 Partridge, Jay I. 162, 267
 Pasley, Robert G. 179
 Paterson, Morris L. 170

Sauerby, Paul G.	162	Shney, George E.	29, 53, 90, 94, 95,	Stahl, Alfred R.	71, 81, 172
Saube, Linford T.	183	Shuler, Jeraldine	98, 192, 239	Stahlman, Clarence G.	197
Saube, Marjorie L.	206	Shultz, Earl N.	59, 169, 209	Stahly, Grant L.	202
Saube, Russell E.	92, 183	Sidwell, Richard R.	163, 235	Staker, Charles R.	53
Savage, Donald M.	51, 174	Sieben, Ronald I.	30, 53, 94, 108, 109,	Stalick, Mary	53, 169
Sawin, John F.	92		114, 165, 239	Staman, June L.	71, 175, 209
Nawyer, Roger E.	167	SIGMA ALPHA EPSILON	189	Stanerson, Helen M.	53, 95, 98, 200
SCABBARD AND BLADE	114	SIGMA CHI	190	Stange, C. H.	18, 213
Schack, Elvavernie	51, 91, 175	SIGMA KAPPA	191	Stanzl, Martha J.	186, 209, 232
Schack, George P.	159, 210	SIGMA NU	192	Stanton, Edwin M., Jr.	179
Schafroth, Edward M.	164, 244, 245,	SIGMA PHI EPSILON	193	Stanton, Margaret	176
	248	SIGMA PI	194	Stapleton, John F.	66, 155, 172
Schafroth, Harold	270, 271	SIGMA UPSILON	223	Starbuck, Elbert C.	189
Scharfenberg, Gwen E.	51	Silliman, Jean H.	160, 209, 230	Starbuck, J. Phil.	189, 264
Scheeher, Arthur M.	51, 93, 94, 109,	Simanek, Rose J.	64, 208	Stark, Marvin L.	95, 182
	114, 154, 199, 224, 228	Simmons, Marjory J.	166, 209	Starr, Agnes R.	91, 207
Schepler, Herman C.	64, 92, 94, 210	Simons, Lois M.	209	Starrak, J. A.	232
Schilleter, J. C.	118, 167, 237	Simpson, Esther	64, 160, 230	Stary, Walter E.	24, 90, 94, 95, 171,
Schultz, Howard P.	51, 109, 114, 172	Simpson, Ray A.	53		212, 239
Schupull, Olga	51, 184	Simpson, R. I.	165, 242, 255	Stattler, Frank	164
Schlagel, Walter J.	238	Simpson, Stanley B.	53, 88, 162	Stavelly, Homer E.	202
Schlenker, Wilbur F.	53, 193	Sims, Frances A.	10, 217, 220, 221	Steele, Marvin J.	185
Schlessman, Clifford H.	101	Sindt, August, Jr.	29, 53, 90, 94, 100,	Steelsmith, Marjory H.	208
Schlessman, Irwin	101		195	Stegeman, Raymond F.	165
Schlessman, Naomi A.	120, 238	Sinney Helen	153	Steff, Harvey W.	53, 90, 94, 195
Schlick, W. J.	224	Skinner, Loren E.	53	Steinmetz, George L.	55, 120, 189
Schmeiser, Josephine	53, 101, 176	Skog, Lucille L.	95, 160, 209	Steinberg, Charlotte O.	209
Schmid, Leo R.	172	Skow, Milford L.	196	Stephens, Marie	176, 219, 220
Schmidt, H. J.	180, 204	Skyllingstad, Dale E.	168, 267	Stephenson, Anafred	87, 175, 215, 220
Schmidt, Martin G.	193	Slater, Raymond E. O.	238, 270	Stephenson, Maynard V.	190
Schmitt, Robert C.	20, 53, 101, 210	Sloss, Margaret W.	160, 215	Stephenson, W. Craig	179
Schneider, Dorothea L.	93, 209	Smit, Charles R.	199, 238	Sternberg, Donald A.	101, 179, 264
Schneider, Mrs. Fred	93	Smit, Juan E.	206, 235	Sterrenberg, Arthur M.	177
Schoenleber, L. G.	233	Smit, Jeanette M.	206, 235	Stevens, Evaris J.	202
Schon, Florida K.	120, 166	Smith, Bertel G.	189, 273	Stevens, Sally	161
Schroeder, Ira	94	Smith, Carol M.	176, 209	Stevens, Wayne	189
Schroeder, Elmer J.	157, 203	Smith, Chester B.	53, 85, 92, 158, 218,	Stevenson, W. H.	187
Schroeder, Francis	203		224	Stewart, Francis S.	232
Schroeder, Gerald M.	177	Smith, Clod C.	192	Stewart, Frank E.	179
Schuler, Rollin R.	164, 270	Smith, Colin W.	178	Stewart, Irene	71, 91, 160, 209
Schulte, Helen M.	176, 209	Smith, Coniston E.	53, 234	Stewart, John	162
Schultz, Gordon A.	157, 188	Smith, Dighton H.	27, 182	Stewart, John T.	192
Schumacher, Vincent E.	80, 190	Smith, Donald Q.	273	Stewart, L. O.	194, 224
Schuttler, C. H.	53, 228	Smith, E. R.	222	Stewart, Margaret A.	55, 175
Schutter, Virginia V.	175, 208, 210	Smith, Edwin F.	164, 233	Stewart, Mary E.	65, 71, 160, 186
Schwab, William, Jr.	204	Smith, Mrs. Frederick	153	Stewart, Mary L.	186, 208
Schwarz, Jean E.	175, 208	Smith, Gerald L.	189, 224, 244, 245,	Stewart, Robert C.	55
Sealock, John H.	53, 238		249	Stewart, Ruby I.	65, 200, 208
Scott, Bayard W.	174, 207	Smith, H. Maurine	191	Stewart, Virginia R.	71, 186, 208
Scott, Donald W.	93, 114, 197, 237	Smith, Helen F.	222	Stieper, Ruby L.	209
Scott, Dudley R.	108	Smith, Harold H.	85	Stillians, Janice R.	25, 65, 82, 86,
Scott, Elyot R.	171	Smith, Howard O.	164, 202		101, 219
Scott, George E.	53, 228	Smith, John R.	179	Stilwell, Arnold B.	230
Scott, Lewis	178	Smith, Mildred K.	160	Stine, James B.	229
Scott, Mayo W.	171, 210	Smith, Pauline F.	207	Stitt, William D.	101, 232, 239
Scott, Robert M.	192, 270, 272	Smith, Preston G.	109, 114, 228	Stoddard, Carlton D.	26, 82, 84, 88,
Scott, Thomas G.	59, 118, 155, 157,	Smith, Richard A.	80, 189, 245		108, 109
	187	Smith, Roberta	182, 186	Stolp, William J.	189, 214
Scott, Thomas N.	162, 244, 255, 257	Smith, Russell	230	Storvick, Clare A.	220
Seurr, J. William	194	Smith, Walter A.	190	Stoufer, Richard K.	95
Seaman, Gerald L.	26, 82, 84, 100,	Smith, Weldon	195	Stoufer, William K.	179
	101, 168, 216	Smith, Willis D.	187	Stoughton, George H.	55, 92, 179, 228
Sack, Charles F.	228	Snedecor, G. W.	177, 222	Stover, Peg	88
Secor, James B.	210	Snyder, Chester	189, 227	St. Pierre, Jeanne M.	64, 166, 235
Seeley, Eugene L.	53, 203, 232	Snyder, Phyllis J.	65, 80, 169	Strachota, Richard C.	159
Seidell, Leonard W.	164, 272	Snyder, Willis W.	53, 85, 224	Straight, Jean	186
Sellies, Olive	87, 217	Soder, Keats E.	88, 216	Strayer, R. Gordon	30, 55, 117, 162,
Severinson, Milton A.	187	Soderstrom, Earl F.	92, 168		239
Severson, Eugene L.	92	Soenke, Harold	88	Streater, Kathleen R.	55, 175, 221
Severson, Gerrish M.	189	Soenke, Louis G.	267	Street, Phyllis J.	71, 206
Sexauer, Harvey R.	53, 109, 164	Sokol, Anna May	59, 175	Strever, Harold B.	90
Sexauer, T. F.	232	Sokol, Howard N.	27, 53, 83, 88, 100,	Stricker, Harold W.	165
Seymour, Melvin E.	167		179, 224	Strom, Charles L.	29, 101, 179
Seymour, Wesley H.	168	Solomon, Earl A.	27, 53, 232	Strom, S. Bernard	55, 179
Shannon, Marjorie M.	160	Sonnerville, Louis A.	71, 181	Stromer, Nellie A.	206
Sharp, M. A.	198	SORORITIES	158-200	Struve, Raymond	84, 188
Sharp, Robert J.	64, 233	Soth, Lauren	114, 165	Studeman, Ruth	55, 161
Sharpe, Eleanor E.	207	Soth, Max R.	90, 165	Studier, Norman G.	55, 92, 210, 228
Shattuck, F. V.	106, 215	Soth, S. Kathryn	25, 53, 84, 86, 87,	Stuhlsatz, Blaine L.	237
Shaw Van, Marcella	82, 186		88, 95, 214, 215, 220, 221	Sullivan, Lenore	186, 221
Shaw, Jack E.	53, 168, 244	Soukup, Lester F.	93, 174, 235	Sullivan, Thomas H.	232
Shahan, Mae	54	Sonits, Marion R.	197	Sullivan, Charles E.	55, 101, 189
Sharper, P. S.	119, 197	SWIMMING	264-265	Sundean, Lois E.	55, 217, 220
Sheets, Don A.	108, 114, 165, 244,	Spangler, M. G.	171, 224	Sutherland, Margaret L.	65, 208, 228
	255, 257	Sparring, Betty L.	25, 219, 235	Suttle, Jane M.	71, 186, 208
Sheldon, Willard R.	197	Spaulding, J. Lloyd	293	Sutton, Horace L.	187
Shell, Gertrude	175, 220	Spies, Albert C.	90, 168	Svenson, Astrid	160, 208
Shelly, Howard T.	111, 171	Spear, Elwyn B.	180	Swain, Marjorie L.	209
Shepard, Harold R.	232	Spencer, George W.	53, 155, 181	Swain, Oscar M.	55, 222, 224, 234
Shepard, Sidney	229	Spencer, Henry C.	189	Swan, Charles F.	182
Shepherd, Geoffrey	167	Spencer, Philip L.	120, 204, 273	Swan, Gerald W.	162
Sheppard, Delbert W.	95, 98	Spiedel, Frances	200	Swanson, Blanche E.	28, 55, 95, 98,
Sheridan, Frank J.	168	Spies, F. Lewell	53, 204, 228		169
Sherman, Harold A.	174	Spies, Kurt B.	198	Swanson, Earl P.	71, 155, 178
Sherwood, Gerald H.	90, 183	Spinney, H. B.	224	Swanson, Lydia V.	220
Shesmaker, Anne	175	Sprague, Marion H.	110, 272	Swanson, Pearl	221
Shiffmiller, William E.	187	Sprole, Marcella	53, 169, 220	Swanson, Norris P.	159
Shilling, Ida M.	153, 169	Spry, Robert H.	174	Sweeney, O. R.	224, 227
Shillinglaw, Clifford A.	82	Spry, William M.	101, 233	Sweet, Helen B.	55
Shivvers, Elvora	207	Sputis, Russell C.	53, 94	Sweitzer, Richard E.	239, 254
Shosmaker, Alice M.	94, 160, 208	Stacy, W. H.	163	Swift, Kenneth A.	210, 228
Shosmaker, Herbert E.	53, 100, 101,	Stafford, Clay	239	Swift, Morton R., Jr.	210
	168, 114, 179, 226			Swigert, Erna H.	209

Swinner, Helen J. 191
 Swoboda, Matt L. 162
 Sydnes, Margaret G. 55, 207
 Sykes, Viola A. 176

T

Taber, Charles B. 27, 55, 154, 189, 218, 224, 266
 Taff, James A. 197
 Taff, P. C. 197
 Talbot, Jane E. 209
 Tarr, Richard A. 196
 Tauber, Oscar E. 195
 TAU BETA PI 224
 TAU KAPPA EPSILON 195
 Tavener, Marie M. 55, 173, 207
 Taylor, Betty 65, 208
 Taylor, Esther T. 55, 91, 97, 207, 234
 Taylor, John F. 174
 Taylor, M. LaVon. 160
 Taylor, Paul 103
 Teach, Edwin E. 180, 218
 Teller, George H. 101, 189
 Temple, Mrs. Blanche 206
 Temple, Jeanne 91, 180
 Templeton, Harold P. 24, 55, 100, 101, 108, 114, 239, 244
 Tennant, Robert D. 92
 Tennant, William G. 168
 TENNIS 261
 Terrill, Virginia 175
 Terrill, William J. 190, 267
 TeSelle, Margaret J. 91
 Tesene, Roland H. 65, 157, 168
 Teter, John W. 55, 95
 Thayer, Hanford 109, 110, 114
 Theophilus, Donald K. 101, 172
 Theophilus, Donald R. 195, 229, 244, 245, 248
 THETA CHI 196
 THETA DELTA CHI 197
 THETA NU EPSILON 198
 THETA SIGMA PHI 87
 "THE TAVERN" 98
 THETA XI 199
 Thomas, Beth 65, 95, 160
 Thomas, Earle C. 183
 Thomas, Elbert M. 172
 Thomas, Martha L. 55, 200
 Thomas, Paul C. 230
 Thomas, Robert D. 165
 Thompson, Donald E. 193
 Thompson, Edward C. 193
 Thompson, Fred A. 90
 Thompson, Howard 185, 270
 Thompson, Jeanne E. 175
 Thompson, Kenneth J. 82, 84, 85, 188
 Thompson, Margaret F. 200, 209
 Thompson, Nelle E. 206
 Thompson, S. H. 162
 Thomsen, Clifford D. 159
 Thomson, Burton C. 172, 210, 271
 Thomson, Ralph 261
 Thomson, Vale U. 210
 Thornburn, George P. 88, 198, 216
 Thoren, Edward H. 210
 Thornberry, Paul E. 85, 273
 Thornton, Eugene 195
 Thorpe, Clifford R. 199
 Thorp, Leslie 195
 Thurber, Warren B. 183, 267
 Tibbets, David D. 195
 Tiede, Vera E. 55, 80, 91, 166, 220
 Tiedeman, Adelaide M. 207
 Tiedeman, Nadine N. 208
 Tiffany, Margaret E. 238
 Tilden, Winifred R. 175, 219, 220
 Tillapaugh, Helen A. 86, 160, 206, 230
 Tillapaugh, Howard 114
 Timm, Edgar W. 95, 97, 157, 162
 Timm, Harold C. 65, 95, 117, 155, 162, 216
 Todd, Arnold 262
 Togstad, Lorna M. 176, 232
 Tom, Martin 202
 TOWN GIRLS' COUNCIL 203
 TRACK 255, 257
 Tracy, Veronica B. 81, 169, 209
 Trenehan, Robert A. 189
 Troyak, Glenn E. 85, 90, 189, 218
 Trullinger, Virginia 95, 191
 Trump, Richard F. 92, 93, 232, 238
 Truskowski, J. E. 243
 Tucker, Chester D. 55, 80, 85, 108, 109, 185
 Turek, Joseph A. V., Jr. 192
 Turkington, Mrs. E. B. 93
 Turner, J. S. 222
 Turner, Marcia 220
 Turner, Virginia L. 55, 208, 240
 Tutston, Charles H. 55, 108, 114, 179

Tuttle, Edwin E. 55, 171
 Tyler, Wayne E. 90, 167
 Tyndale, Harold E. 188

U

Uhlenhopp, Mae F. 91, 93
 Umlandt, Bernice L. 65, 95, 175
 Unrau, Ardath A. 55, 206
 Urquhart, Kenneth 187, 271

V

Vallier, Archibald E. 170, 228
 Vannatta, Clifford 167, 202
 Vance, Gerald 92, 93, 186
 Vance, Paul B. 174, 210
 Vandenberg, Edward C. 192
 Vandervoort, V. Rand 192
 Van Dyke, John W. 55, 155, 182
 Van Eura, Donald 162
 Van Gilst, William G. 198
 Van Horn, Genevieve 192
 Van Houten, Jacob H. 195
 Van Meter, Clark 262
 Van Wert, J. S. 88
 Vaquer, Miguel 71
 VARSITY "I" CLUB 244
 Veenker, George F. 185, 241
 VESPERIA 99, 144
 VESPERIA CENTRAL COMMITTEE 100
 TEE 100
 Veldhuis, Matthew K. 202
 Velino, Raymond A. 187
 Verploegh, Russell A. 131
 VETERINARY MEDICAL SOCIETY 231
 Vifonain, R. M. 234
 Vignar, Irvin J. 24, 187, 270, 271
 Villbrandt, F. C. 202, 227
 Vilmont, Kenneth H. 162, 232, 270
 Virtue, Byram 233
 VISTONIAN 230
 Vogel, Norman F. 210, 267
 Vogenthaler, B. 172
 Voigt, Wilson B. 187

W

W. A. A. COUNCIL 286
 Waddington, Lester E. 71, 92, 158
 Wade, Arthur 95, 204
 Wade, Lucille A. 93, 207
 Wagner, Arthur A. 80, 95, 98, 108, 185, 267
 Wagner, Charles A. 71, 180
 Wagner, Kenneth M. 92
 Wagner, Ralph A. 55
 Wahl, Albert J. 55
 Wahl, Jack 238
 Wahl, Virginia A. 55, 208, 210
 Wake, Bert T. 55
 Wakeley, Ray E. 170
 Walde, Arthur W. 202, 222
 Walker, Donald B. 65
 Walker, Earl M. 55, 95, 97, 98, 157, 163, 255
 Walker, Merle H. 57
 Walker, Vernon 190
 Wallace, Caroline M. 205
 Wallace, K. R. 170
 Waller, Gene A. 57, 189, 244, 261
 Walsh, P. E. 178
 Walsh, P. E. 232
 Walsh, James H. 232
 Walsh, Thomas J. 57, 183, 210
 Walter, Gordon L. 162, 267
 Waltz, Ethel E. 28, 57, 153, 191
 Waneck, Wilma C. 175
 Wanson, Walter L. 168
 Warburton, Mrs. H. Nelson 65, 101, 209, 217, 219
 Wardall, Murray N. 57, 185, 267
 WARD ATHLETIC COUNCIL 204
 WARD EXECUTIVE COUNCIL 203
 WARD SOCIAL COUNCIL 204
 Wasmack, Catherine 65, 175, 209
 Warren, Harold F. 194
 Warren, Merrill G. 174, 235
 Warrington, Francis C. 272
 Warrior, Raymond F. 202
 Waterman, Wendell W. 57, 92, 120
 Waters, M. F. 88
 Watkins, Jessica H. 65, 160
 Watkins, W. F. 174
 Watson, Earl C. 92, 95, 101, 218
 Watson, Pauline L. 156, 205
 Watters, Margaret A. 25, 57, 209, 210
 Waugh, Alice 217
 Way, Norman C. 151, 189, 244
 Way, William J. 189

Weaver, Helen M. 191
 Webber, H. A. 202, 237
 Webber, John, Jr. 174
 Wegner, Waldo W. 104, 244, 253, 254
 Weibel, William A. 92
 Weihe, Herman D. 202
 Weirich, Roberta J. 91, 186, 308
 Weiss, Martin G. 26, 57, 88, 108, 109, 114, 162, 216
 Welch, Herbert F. 187, 210
 Welden, Rosemary 95, 97, 98, 153, 186, 217
 Welker, Lloyd M. 92
 Wellhausen, Edwin J. 195
 Wellhouse, Mrs. W. H. 153
 Wellmering, Harriet H. 206
 Wells, Charles P. 232
 Welsh, Jack W., Jr. 180
 Weskman, C. H. 196
 Werring, Donald N. 57, 183, 244, 262
 Wessling, Kenneth G. 189, 244
 West, Ralph L. 267
 Weston, Paul A. 232
 Weston, Roy O. 85, 190
 Wetzal, Paul 57, 159, 228
 Whan, P. L. 196
 Wheaton, Roderick K. 110, 193
 Wherry, S. Marguerite 173
 Whetstone, Fernie G. 209
 Whetstone, Marie L. 65, 219
 Whipple, Charles J. 57, 80, 189
 Whipple, Stanley R. 65, 92, 188
 Whisler, B. A. 196
 Whitacre, Bernice A. 57, 156, 176
 White, Arlene 208, 217
 White, Doris A. 186
 White, Margaret E. 91, 176
 Whitehead, Edith 57, 95, 175
 Whiteside, Mrs. Addie 184
 Whitfield, John S. 57, 267
 Whitford, Floyd W. 195, 267
 Whitham, Lloyd A. 168
 Whiting, Ruth D. 173
 Whitlock, John H. 57, 95, 98, 164
 Whitmore, Elton A. 90, 194, 273
 Whitmore, Hobart S. 57, 109, 177
 Whitmore, Robert P. 67, 164
 Whitney, Clark D. 233
 Whitney, J. Francis 203
 Whitney, William E. 57
 Whittamore, Edward R. 237
 Wickersham, Helen G. 209
 Wick, Ardith 160
 Widdokind, Milton 202
 Widmer, Max C. 165
 Wigman, Leon G. 174, 235
 Wieth, Leonard J. 117
 Wightman, Richard M. 114
 Wilbern, Lucy 186
 Wilcke, H. L. 174
 Wilkin, George F. 174
 Wilbie, Frank 255
 Wilkes, Robert C. 164
 Wilkes, Wesley H. 177
 Wilkinson, J. A. 177, 202
 Willard, Dorothy L. 57, 176
 Willhoit, Thelma A. 57
 Willhoit, Valma H. 57
 Williams, Bud J. 187
 Williams, Florence W. 25, 57, 186, 217, 235
 Williams, L. Ava 95, 206
 Williams, Marlowe C. 179, 244, 245, 248, 254
 Williams, Mary L. 176, 207
 Williams, Merton D. 172
 Williams, Mrs. Bessie 177
 Williams, Richard L. 178
 Williams, Robert C. 85, 88, 179, 210
 Williams, Robert R. II 95
 Williamson, Kenneth R. 273
 Williamson, Russell A. 198
 Williamson, Sibly M. 57, 206, 208
 Willis, B. S. 193
 Willis, George M. 109, 194, 238
 Wilson, L. H. 198, 232
 Wilmarth, Ray B. 177
 Wilson, Charles W. 230
 Wilson, Clarke L. 189, 239
 Wilson, Don 199
 Wilson, Fila 57, 95, 160, 219, 230, 231
 Wilson, Frances M. 57, 239
 Wilson, Glada M. 57, 267
 Wilson, Harlan 164
 Wilson, Harriet V. 95, 97, 98, 101, 175, 222
 Wilson, John W. 185
 Wilson, Leonard M. 258
 Wilson, Pearl A. 71, 206
 Wilson, Robert G. 232
 Wilson, Verne G. 179
 Wilson, William R. 92

Wilton, Marian L.	175
Winegar, Arnold	163
Winfrey, Robley	85, 159
Winger, Bjarne L.	57, 95, 109, 111, 178
Wingfield, Baker	292
Winn, Russell E.	110, 179
Winslade, Weldon A.	57, 231
Winter, Wilbur T.	167, 244, 245, 259, 262
Winton, Eleanor	219
Wipf, Howard M.	230
Wirth, William J.	71, 92
Witt, Wilson H.	204
Witte, Everett D.	163
WOMEN'S PAN-HELLENIC COUNCIL	153
WOMEN'S SCIENCE CLUB	236
WOMEN'S SOCIAL COUNCIL	156
Wood, Alice C.	207
Wood, Mary	266
Wood, Voyle W.	108
Woodrow, Jay W.	239
Woods, Dorothea L.	230
Woods, Keith M.	57, 99, 189
Woods, Margaret E.	29, 65, 186

Woods, Ruth E.	71, 95, 209
Woodruff, O. G.	170
Woolfries, Andrew	158
Workman, Loretta C.	71
Workman, Telford W.	174
Wormley, Jack M.	177
Wormley, Jim D.	24, 27, 57, 109, 114, 177
Wormley, Kathryn E.	57, 156, 200
Wortman, Alice E.	173
Wright, Averil J.	71, 95, 296
Wright, Ward	193
WRESTLING	258-260
Wright, Luella	219, 221
Wright, Wallace	159
W. S. G. A.	25
Wulke, Harold W.	203

Y

Yarger, Don D.	218
Yarger, Glen V.	258
Yates, Neva L.	205
Yealous, C. Maxine	71, 191, 206
Y. M. C. A.	239

Young, David A.	231
Young, Eva I.	71, 93, 208
Young, Marshall H.	185
Young, Roberta D.	206
Young, Thelma L.	57
Youngdale, Carl A.	162
Youngerman, Harry L.	178
Youngers, Merlin R.	181
Youngkin, George R.	237
Youngkin, Ida R.	71
Y. W. C. A.	240

Z

Zbornik, Thomas	272
Zelle, Max R.	162
Zeller, Mervin L.	57, 235
ZETA TAU ALPHA	200
Zevitz, Lawrence W.	172, 271
Zimmerman, Harlie F.	101, 179, 244, 264
Zingg, Warren M.	196
Zoller, Elinor F.	71, 91, 186
Zuniga, Q. Rodolfo	57

INDEX TO ADVERTISERS

Ames Laundry	310	Mathison Motor Co.	308
Ames Wholesale Grocery Co.	309	Max Dutch	308
Bange Shoe Co.	311	Memorial Union	303
Brown-Camp Hardware Co.	301	Olmsted College Shop	307
Burger-Baird	299	Palmer Plumbing Co.	308
Carr Hardware Co.	312	Pittsburgh-Des Moines Steel Co.	303
Carter Press	311	Red Arrow Grocery	310
Campus Drug Co.	306	Reynolds & Iversen	293
College Book Store	307	W. H. Nutty Garage	308
College Savings Bank	306	Sheldon Munn Hotel	312
College Crofters Manufacturers	305	Stephensons	309
Cowan's	308	Student Supply Store	293
Hawkeye Portland Cement	295	The David J. Molloy Plant	301
Interstate Transit	302	The Grasselli Chemical Co.	309
Iowa State College	291	Trueblood's	310
Iowa State Student	300	Viking Pump Co.	311
Judisch Bros. Drug	310	Waltz Studio	297
Martin & Caswell	303	Youngers	304









11-19738



Iowa State University Library
Ames, Iowa 50011

