



THE LIBRARY



Accession 384098

Class LD2548

Book I 09b  
1933, c.2

Given by \_\_\_\_\_  
Henrietta Taff









COPYRIGHT

1933

MARGARET M. McDONOUGH  
EDITOR IN CHIEF

HAROLD H. SOENKE  
BUSINESS MANAGER



- ◆ Designed by Paul M. Heffernan
- ◆ Engraved by Burger-Baird
- ◆ Printed by Collegiate Press



# THE BOMB 1933

SEVENTY-FIVE

YEARS OF HISTORY

AND OF GROWTH

AT THE IOWA

STATE COLLEGE

IOWA STATE  
COLLEGE









# DEDICATION

◆ To you, the "first and best" of Iowa State who, through the years, have watched the spirit you conceived permeate the lives of thousands of men and women now scattered to the four corners of the earth • • • • •

◆ To you who rejoice that you were there to see born on the wide Iowa prairie another name on the long list of state achievements • • •

◆ We proudly dedicate this history of our efforts to live up to the standards you set for us 65 years ago.



THE UNITED STATES OF AMERICA,

TO ALL TO WHOM THESE PRESENTS SHALL COME, GREETING:

65917  
No. 65917

Whereas, William Whitney of Fairfield County, Ohio

has deposited in the GENERAL LAND OFFICE of the UNITED STATES a Certain map of the Tract of the Land of the said William Whitney showing

it appears that FULL PAYMENT has been made by the said William Whitney according to the provisions of the Act of Congress of the 7th of April, 1820, entitled "An act making further provision for the sale of the public lands," for the South East quarter of Section five, in Township thirty three North, of Range twenty four West, in the East of Tenth Principal Meridian, Ohio, containing one hundred and sixty Acres

according to the Original Plan of the Survey of the said Land, returned to the GENERAL LAND OFFICE by the Surveyor General, which said Tract has been purchased by the said William Whitney Now know ye, That the UNITED STATES OF AMERICA, in consideration of the payment, and conformity with the several Acts of Congress, in such case made and provided, Here Grant and Guarantee, and by these presents Do Give and Grant, unto the said William Whitney a d to his heirs, (the said Tract above described), TO HAVE AND TO HOLD the same, together with all the rights, privileges, immunities and appurtenances of whatsoever nature thereunto belonging, unto the said William Whitney and to his heirs and assigns forever.



In testimony whereof, I, Franklin Pierce PRESIDENT OF THE UNITED STATES OF AMERICA, have caused these letters to be made Patent, and the Seal of the GENERAL LAND OFFICE to be hereunto affixed.

GIVEN under my hand, at the CITY OF WASHINGTON, the first day of May in the year of our Lord one thousand eight hundred and forty five and of the Independence of the United States the seventy sixth  
BY THE PRESIDENT: Franklin Pierce

RECORDED, Vol. 12 Page 373.

*E*

By W. H. ...  
W. H. ... Recorder of the General Land Office



"Iowa Agricultural College"  
was given life by the Iowa legislature 75 years ago—in 1858. Three years earlier President Franklin Pierce had signed the land grant which gave and granted, to one William Whitney of Ohio, the quarter section later to become the college's campus—the land surrounding the knoll on which the Union stands. . . . From that unpretentious birth has grown the Iowa State College of 1933, a monument to the ambition and energy and humane intelligence of Iowa and Iowans.





# FOREWORD

For more than a long lifetime Iowa State College has been sending its men and women into the business of human service. For more than half a lifetime the Bomb has been reflecting for those men and women the highlights of their four years in college—highlights that are bright memories of the days when girls and boys and blue books and instructors were the chiefest worries in life . . . .

It is our hope that this Bomb may help to keep the 1933 highlights shining.



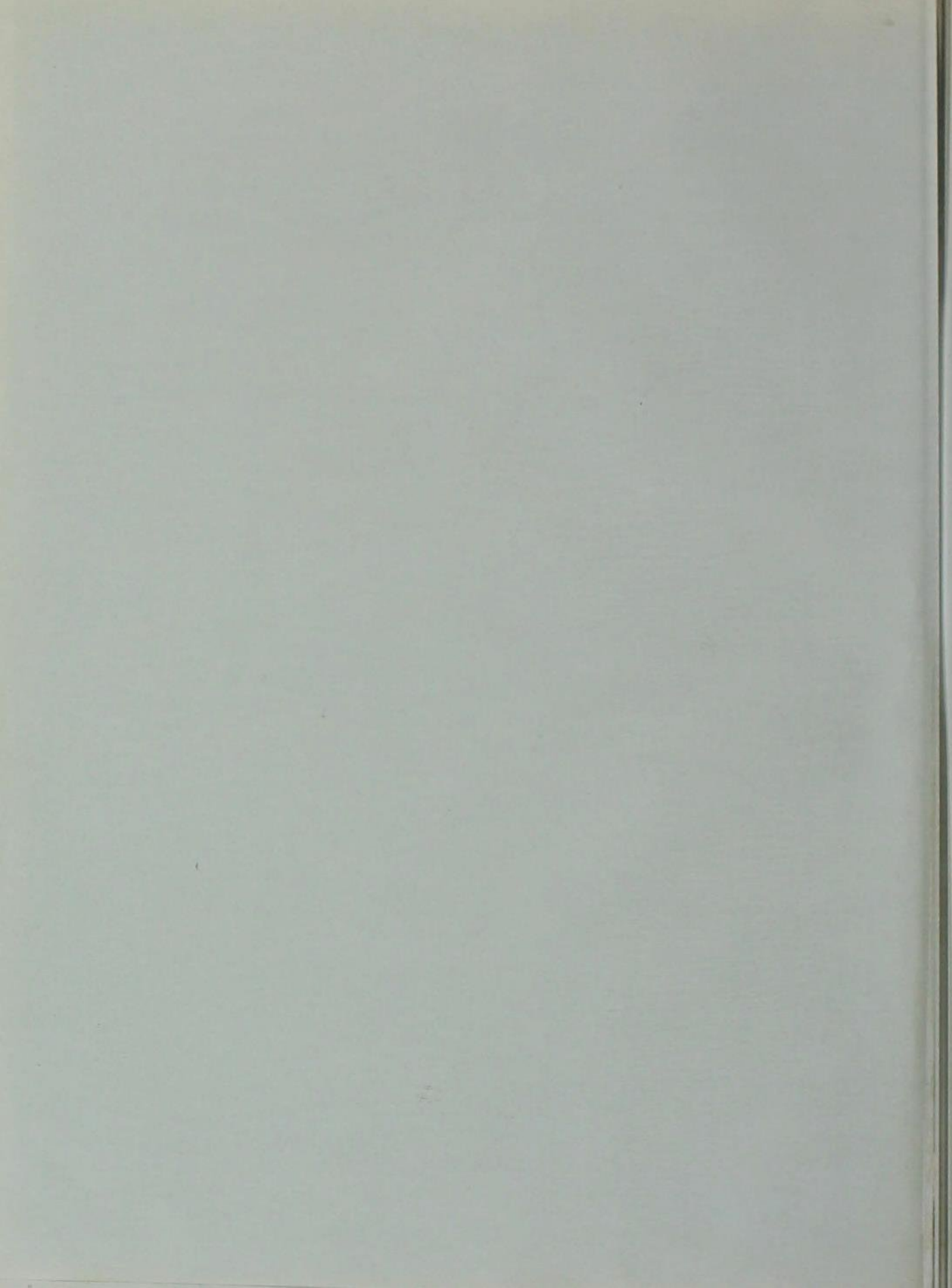





# THE FRONT ROW

An unforgettable little lady who early in the freshman's career stands out as an identity among hordes of new acquaintances; one whose sincerity and understanding and singleness of purpose have won her the admiration and respect of both faculty and student body . . . that is GRACE HOOVER



Moustaches and derbies . . . . . bangs,  
 ruffles and wasp waists . . . . . hooded,  
 dormer windows . . . . . cupolas and the flag  
 tower . . . . . bicycling . . . . . eating, sleeping, study-  
 ing and going to classes under one roof . . . . . dim, dark  
 library . . . . . making fudge over the gas jet . . . . . OLD MAIN

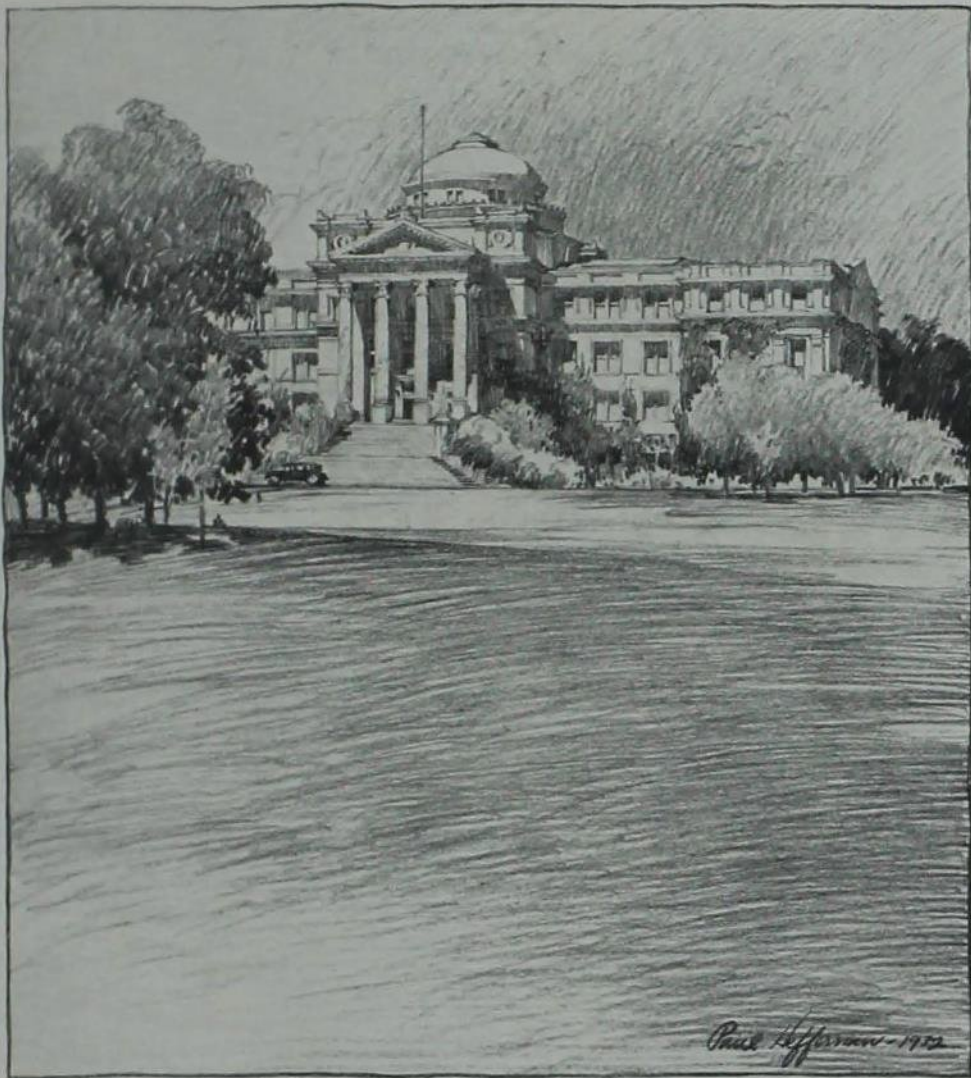

Registration . . . . math classes . . . . sunshine clubs  
 on the front steps before a 1 o'clock . . . . Green Gander  
 salesmen . . . . lilac trees in bloom . . . . the view across  
 central campus toward Ag. . . . between-class congregations  
 in the halls . . . . grade slips . . . . Prexy's office . . . . excuses  
 . . . . conferences with the junior dean . . . . **CENTRAL BUILDING**



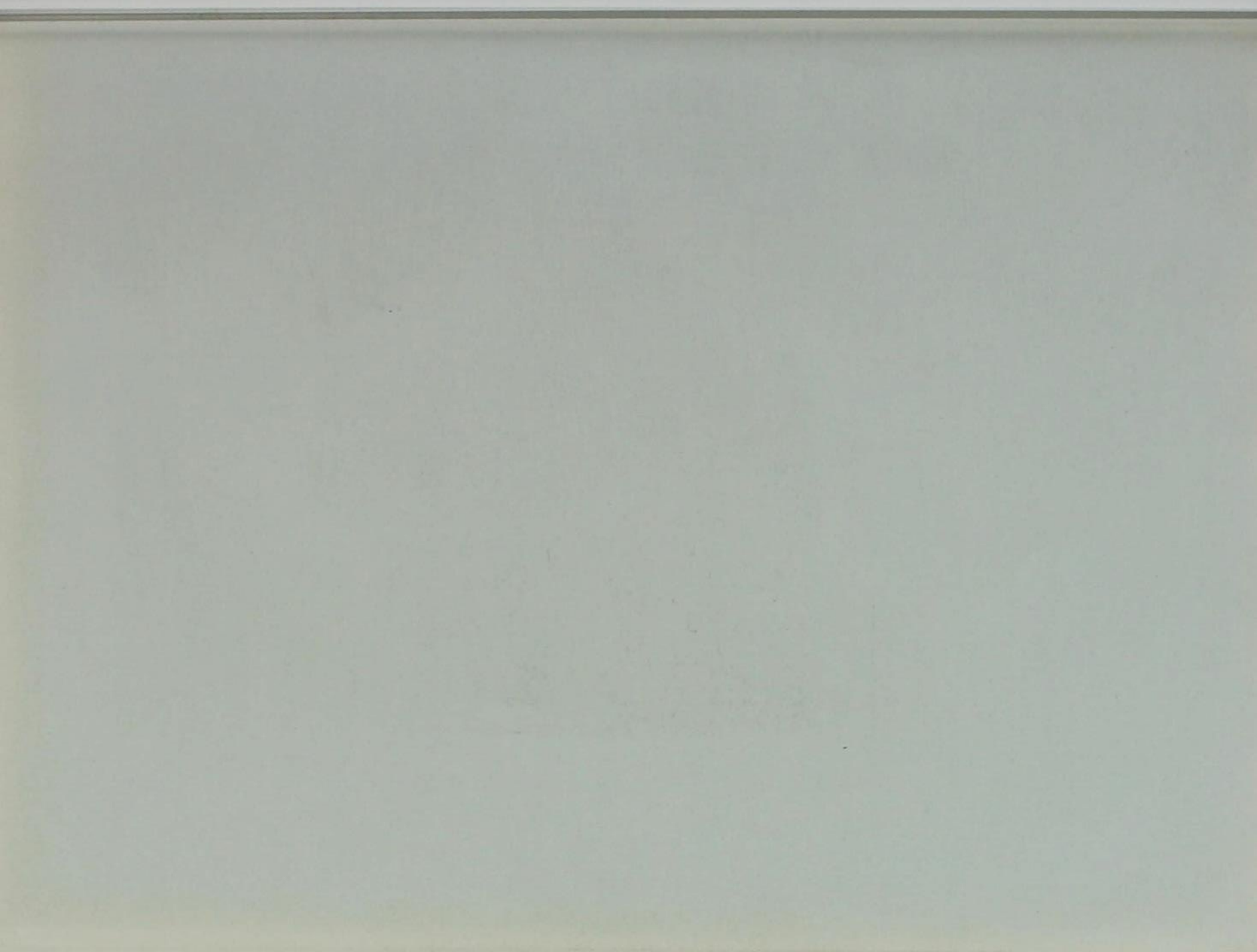

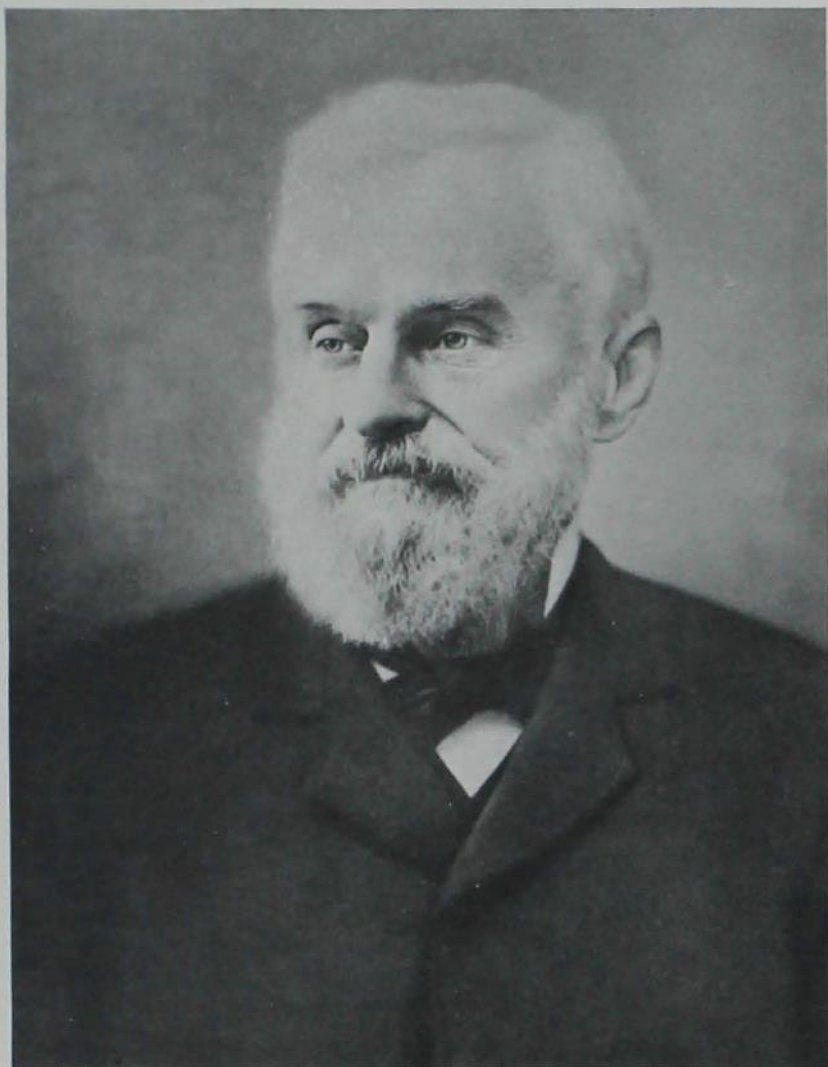

◆◆ "Give us rather in unstinted measure that genuine culture that prepares the student to harmonize with and help the toiling multitude." This was the ideal expressed in the inaugural address of Hon. A. S. Welch, first president of the college, at the opening of the Iowa Agricultural College, March 17, 1869.

◆ Through 75 years to the present, one of the underlying ideas of the college has been that it be organized and conducted so as to dignify and give to manual labor the respectability and credit which is commonly accorded labor of professional classes.



◆◆ To President Raymond M. Hughes it has been given to initiate the policies which determine the efficiency of the organization and the success of the enterprise. His resignation as President of Miami University at Oxford, Ohio, in 1927 brought to the presidency of Iowa State a man whose wealth of experience and fineness of character have ideally fitted him to guide the destinies of others—a man who unselfishly considers not the possibility of further personal advancement but rather the opportunity of assisting others in the realization of their ambitions—a man who radiates an approachable, kindly personality which is absorbed and reflected by those with whom he comes in contact.





HERMAN KNAPP  
*Business Manager*

◆ The name Knapp is one with which the history and development of Iowa State College are inextricably associated. A long career of dependable, meritorious service, like that of his father has made his name a loved one and his name an enduring one. Through half a century of official contact with his Alma Mater he has combined a jovial spirit with an administrative ability of no mean merit.



MARIA M. ROBERTS  
*Dean of Junior College*

◆ For a Dean of Junior College who toils unceasingly for the welfare of our scholastic careers we hold deep respect tempered with a genuine esteem. Here is one who qualifies as a friend indeed—for she knows all about us and loves us still. More than 40 years of continuous service is Dean Roberts' enviable record.



M. D. HELSER  
*Assistant to the President  
and Director of Personnel*

◆ The administration picked this man right up out of the Animal Husbandry Department and made him director of personnel and assistant to the President. He is an ardent admirer of character in all men and is himself a living example of it. To know him is to like him. To have him for a friend is a privilege.



FRANCES A. SIMS  
*Director of Personnel for Women*

◆ Miss Frances Sims is one of the most charming guests on the campus. She is equally charming in the personnel office, where she has the difficult and interesting job of being each girl's friend and advisor. It is Miss Sims' hope that each girl at Iowa State may have the advantage of all her talents, through proper coordination of work and activities.



J. R. SAGE  
*Registrar*

◆ Few men couple true ability with an unostentatious performance as does Registrar J. R. Sage. By nature a quiet man, he unobtrusively fills each day with hours of work somewhere behind the scenes in the office with the big clock in Central Building. It's thanks to Mr. Sage that we get those all-important grade slips each quarter.



NELSON P. HORN  
*Chaplain*

◆ Besides teaching classes in religious education and philosophy, Dr. Nelson P. Horn now has the pleasure and duty of attending meetings, conventions and banquets as our college chaplain. His quiet, friendly manner earns the respect and invites the confidence of all who know him. Dr. Horn is one of those people who understand students and their views of life.



MADGE I. MCGLADE  
*Director of Housing*

◆ Our genial director of housing came to the Office of Women's Affairs in 1930 with a "wisdom born of experience." A kind and sympathetic nature has often aided her in quickly sensing and satisfactorily adjusting many of the problems which beset our daily existence. May her success continue in the performance of her duties and in the forming of those friendships which have been a glory and reward.



IZA W. MERCHANT  
*Director of Social Life*

◆ Charming Mrs. Iza W. Merchant, director of social life, majors in friendliness. A youthful, magnetic personality with but one objective—that college life for every man and woman at Iowa State may be wholesomely attractive. Student life has wholeheartedly accepted delightful Mrs. Merchant with her vital program and pays tribute to her ever increasing accomplishments.

# GRADUATE COLLEGE



R. E. BUCHANAN  
*Dean of Graduate College*

◆◆ **B**ACK in 1872 one lone candidate for an advanced degree formed the entire student body in the newly-organized Graduate College.

Last year more than a thousand students seeking masters' and doctors' degrees were registered in this highest division of Iowa's institution for higher technical education.

For many years the graduate work of the college was administered by a committee on graduate work. But as the enrollment grew, higher degrees

became more and more attractive. Finally the difficulties of administration increased to such an extent that the administration of all graduate work was placed in a separate division to be known as the Graduate College (so the catalog of 1913 states), presided over by a dean.

The largest number of degrees was given just before the war—in 1917—but during the war the attendance was cut about 40 percent.

Although it has been only in the last two decades that graduate students have enrolled in considerable numbers, Iowa State College ranks thirteenth in the list of universities in the number of degrees of Doctor of Philosophy conferred in the sciences and technical subjects.



*One of the research labs where graduate students spend most of their time*



# A G R I C U L T U R E



R. M. HUGHES  
*Acting Dean*

◆◆ THE president of the College—A. S. Welch—who lectured on landscape gardening, and Dr. Norton S. Townsend, professor of agriculture and horticulture, comprised the entire agricultural faculty when the College was formally opened in 1869. Now over 60 members of the agricultural instructional staff are necessary to take care of the largest agricultural enrollment of any institution in the United States.

◆ There were many handicaps to impede the early agricultural work—meager equipment, limited fields of pursuit, and a period of administrative instability in which a definite administrative policy was decidedly lacking. But in 1891, with the coming of Wm. M. Beardshear as president of the College and James Wilson as professor of agriculture (Wilson was later to become Secretary of Agriculture in McKinley's cabinet), a new era dawned for agriculture and for the entire institution.

◆ Enrollment in the College passed the 1,000 mark; more liberal state appropriations for buildings and support were obtained; various important buildings were erected and equipment purchased. And the name of the institution, in 1898, was officially changed to the Iowa State College of Agriculture and Mechanic Arts.

◆ Today Iowa State's fame as an agricultural institution has grown to be world-wide. This is demonstrated by the fact that of the 59 students coming from 31 different countries to Iowa State College last year, 23 enrolled in agriculture.



*The Ag faculty turns out in full force*

# E N G I N E E R I N G

◆◆◆ **T**wo instructors, a meager workshop, and less than a score of students enrolled in one small Department of Mechanical Arts were everything necessary to found an engineering school that later grew into the largest west of the Mississippi. Now the Engineering Division boasts of over 100 instructors and trained investigators, 11 engineering buildings of the finest type, and over 1,000 students of collegiate grade!

It is interesting to note in the history of this division that financial furries have periodically caused a decrease in enrollment, and that panics and low peaks have been followed by rises.

Strangely enough, however, it took the fall of 1918 to prove the popularity of engineering on the campus. That fall the Student Army Training Corps was established in connection with the engineering school. And it was then that a great influx of freshman engineering students—over a thousand strong—came to Iowa State College. All of them were too young to enlist direct, but all were confident that training in the Student Army Training Corps would lead directly and speedily to their participation in the World War.

The 15 years since that fall have shown a remarkable increase in the number of engineering graduates. Of the total number of graduates from this division, 92 percent have been graduated in the last 25 years.

For those who cannot come to the College for acquiring industrial trade information the Engineering Extension Department was organized. Now short courses for plumbers, metermen, firemen, janitors, telephone operators, bakers, painters, dyers and cleaners are held throughout the year.



T. R. Agg  
*Dean of Engineering*



*More than 100 men comprise the engineering faculty*



# HOME ECONOMICS



GENEVIEVE FISHER  
*Dean of Home Economics*

♦♦ **F**ITTINGLY, Mrs. Mary B. Welch, wife of Iowa Agricultural College's first president, was the "mother" of home economics instruction on the campus. When the college opened in 1868 she offered to women students 3 hours of work a week in practical homemaking, and so the college became the first institution of its rank in the country to give instruction in home economics.

A kitchen in the basement of Old Main—said to be the first of its kind in any college—was Mrs. Welch's first "laboratory." The weekly work of a home economics student (and in 1868

that meant all women students) was divided into three sections—practice in the kitchen, the dining room and the laundry.

From this homely beginning has developed Iowa State's highly modern Home Economics Division, with its laboratories, classrooms and facilities that Mrs. Welch can hardly have imagined. Gradually it has been built up. The course in institution cookery, for instance, may be traced back to 1877, when cooking classes prepared and served meals for one table in the main college dining room. A home management house (now there are four, and don't call them practice cottages!), added in 1916, was one of the first of its kind in the United States.

And the Division has awarded 2,503 bachelor's degrees, 266 master's, and three doctor's. Early in 1933 hundreds of holders of these degrees were called upon by Dean Genevieve Fisher to aid in the important emergency relief work of planning dietaries for families receiving relief.



*Authorities in the field of home economics*



# INDUSTRIAL SCIENCE

◆◆ I DEDICATE these halls to the progress of industrial science," said President A. S. Welch in his inaugural address on March 17, 1869. He went on to suggest that the name "Industrial College" might well be applied to the fledgling institution.

From that time to this the Industrial Science Division has been the parent trunk from which have emerged the other branches of the College. The fundamental major sciences of the Division—bacteriology and hygiene, botany, chemistry, economics, geology, mathematics, military science and tactics, physics and zoology—have appeared in every catalog and biennial report from the beginning of the College.

Strangely enough, the course in bacteriology, first taught at Iowa State College in 1888, was the first regular course of its kind given in any institution in the United States, including medical schools!

The Botany Department, too, did its bit of pioneering. It was the first in the country to use the compound microscope in the study of plants and the first to conduct regular laboratory instruction.

Athletics today receive much consideration from the entire College, but not so always. For 20 years organized athletics received no financial assistance and very little encouragement from the College. The department moved from the basement of Morrill Hall to a temporary training shed near the water tower, later to the third floor of the Engineering Annex and finally to the new gymnasium.



C. E. FRILEY  
*Dean of Industrial Science*



*These people teach industrial scientists—and others as well*

# VETERINARY MEDICINE



C. H. STANGE  
*Dean of Veterinary Medicine*

◆◆ **I**T TOOK only 2 years to make a veterinary surgeon when, in 1879, the "School of Veterinary Science" was established as a part of Iowa Agricultural College. Eight years later the course grew to 3 years; in 1903 it took rank with other phases of college work by demanding 4 years.

And in 1931 it grew another step. One year of pre-veterinary work of collegiate rank was required at that time, so that now a would-be veterinarian must go to college for 5 years.

The first veterinary hospital—where students as well as horses sought pills—was an old frame build-

ing on the site where Memorial Union now stands. Since that time the Division has changed homes five times.

The first was the original home of President Welch (South Hall); the second was North Hall; the third later became the student hospital and finally Music Hall; the fourth was Old Agricultural Hall; and fifth, the present Veterinary Quadrangle.

During its history, there have been but three veterinary deans at Iowa State. Dr. Millikan Stalker was the first dean, serving from 1880 to 1890. In 1909 the present dean—C. H. Stange—came.

It was during his deanship that the highest point in enrollment was reached. In 1930-31, 234 students set the high mark.

Although Iowa State's Veterinary Division has attained world-wide fame, it is interesting to note that of the 697 veterinary alumni, 331 of these are located in Iowa.



*Familiar faces over in the Vet Quadrangle classrooms*

# AGRICULTURAL EXTENSION

◆◆ **S** EED corn trains, demonstration plots, short courses and lectures conducted all over Iowa were early made a part of the supplementary work of the College.

This type of extension work had no precedent. In fact, according to records, "President Welch organized and conducted the first farmers' institutes in the United States."

Mrs. Welch, wife of the first president, sympathized with her husband's interest in educational work of this nature, but believed it should be extended to include women, too. In a report made in 1883 she calls attention to a series of lectures on domestic science given in Des Moines to a class of 60 women.

By 1912 the demand for extension work had grown to such proportions that it was impossible to care for it efficiently through the College. Accordingly, a representative of the College was permanently placed in each county—thus the plan of county agents began.

During the war, the Agricultural Extension Department played a big part in stimulating food production. United States government statistics show that during these 2 years Iowa produced more foodstuffs than in any other 2 years in her history and more than any other state.

Today the service of the Agricultural Extension Department to the state may be measured in terms of better farming methods used throughout the state, the greater interest in better homes, interest in educational radio talks, demonstrations, or lectures and the response to the bulletin service sponsored by this department.



R. K. BLISS  
*Director of Agricultural Extension*



*The folks whom the farmers and homemakers of Iowa know best*



# HYGIENE DEPARTMENT



DR. J. F. EDWARDS  
*Head and Professor of Hygiene*

◆◆ IN THE early years of the College a student with "wheezles and sneezles" sought the only doctor on the campus—a teacher of bacteriology in the Veterinary Division—for his pills.

Now the student goes to our modern, well-equipped College Hospital—rated among the first four or five institutions doing health work. Instead of the part-time physician, who spent only the minor part of his time doling out "cures," there are now five physicians, six regular nurses, a dietitian, a pharmacist, a chemistry and bacteriology laboratory technician, and

an X-ray and physical therapy technician devoting their full time to *prevent* students from having "wheezles and sneezles."

Prevention is the keynote to the work of our present College Hospital staff. By teaching students how to take care of themselves, by requiring yearly physical examinations, and by stemming illness in the early stages, the hospital has eliminated the necessity of cure treatments.

The success of its work is measured, not in the number of patients treated each year, but in the number of might-have-been patients eliminated. This year there are scarcely one-third the patients there were 12 years ago!

Students, as a matter of fact, have been improving the condition of their health since physical examinations have been required each of their 4 years here. Formerly many out-going seniors were unable to fill positions because of ill health. Last year not a senior failed to take a position because of a low grade in health.



*The students' protection against class cuts*

# COLLEGE LIBRARY

◆◆ **T**HE library today has little in common with the small collection of books tucked away in a college building and practically unused by the students of 50 or even 25 years ago.

In 1876 the salary of the two librarians, both students, was increased from 7 to 9 cents an hour. But at that munificent rate they were required while on duty "to give their whole attention to the duties of their office."

Two years later the demonstrator in botany and zoology became librarian at a salary of \$200 a year. Apparently the duties were too arduous or the salary too low, for in 1879 he was succeeded by the professor of physics.

At one time the collection of books was housed in Morrill Hall in connection with the museum—a location quite consistent with the usual conception of college libraries in the 19th century.

The first appropriation for the purchase of books was made by the Board of Trustees in 1869, but the amount appropriated, \$2,500, was not expended at once "because the President could not leave Ames for the purpose of buying books."

Now in a year the additions to the library are 10,000 volumes. The collection has increased in the last 10 years from 90,000 to over 200,000 volumes.

The use of the library has increased 500 percent since the new building was opened. In 1921-22 the number of books lent for home use was 22,000. In 1931-32 the number lent was 113,636.



C. H. BROWN  
*Librarian*



*Dispensers of books and information to Iowa State students*



# ALUMNI ASSOCIATION



HAROLD E. PRIDE  
*Alumni Secretary*

◆◆ STUDENT loan funds, the lake and much of the present scheme of campus planting, several works of art, Alumni Hall and Memorial Union are but tangible expressions of a deep and abiding alumni interest in the welfare of "our College."

Iowa State alumni organized an active alumni association within 5 years of the graduation of the first class. From modest beginnings alumni efforts in support of the highest interests of the College have grown and multiplied until their manifestations are numerous.

Last June alumni incorporated their association with provisions for an Alumni Fund, through which every alumnus has an opportunity to share in the responsibilities and the satisfactions of the College. About three-fourths of all Iowa State men and women have permanently identified themselves with the College through life membership in Memorial Union, largest of the alumni organizations.



*Our Union—at its best*





# SENIORS

And Class Officers

"THEIR NAMES LED  
ALL THE REST"



# THE CLASS OF 1933

◆

CLASS OFFICERS

ARLOE PAUL..... *President*  
 MARK HASELTON..... *Vice-President*  
 MARGARET STOVER..... *Secretary*  
 EUGENE INGMAND..... *Treasurer*

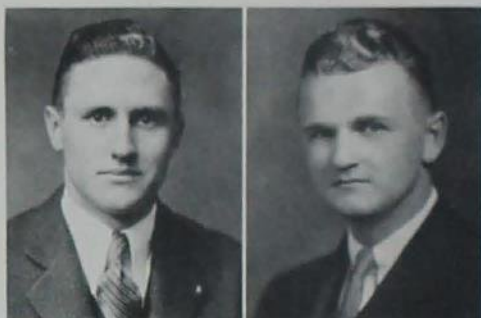

◆

PAUL                      HASELTON  
 STOVER                      INGMAND

◆

# THE CLASS OF 1934



◆

CLASS OFFICERS

HOWARD BENJAMIN..... *President*  
 FRANKLIN METTLER..... *Vice-President*  
 LAVON TAYLOR..... *Secretary*  
 PAULINE LANZ..... *Treasurer*

◆

BENJAMIN                      METTLER  
 TAYLOR                      LANZ

◆

# THE CLASS OF 1935

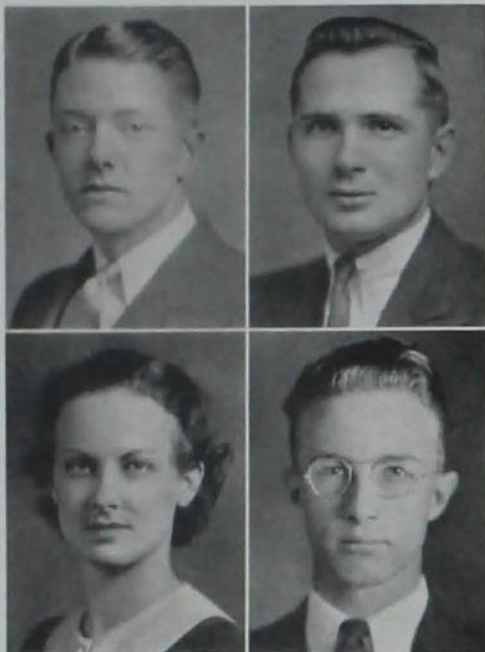

◆

CLASS OFFICERS

JACK MACKLAND.....*President*  
 KENNY SMITH.....*Vice-President*  
 DOROTHEA DUNKER.....*Secretary*  
 GUY MARTIN.....*Treasurer*

◆

MACKLAND	SMITH
DUNKER	MARTIN

◆

# THE CLASS OF 1936

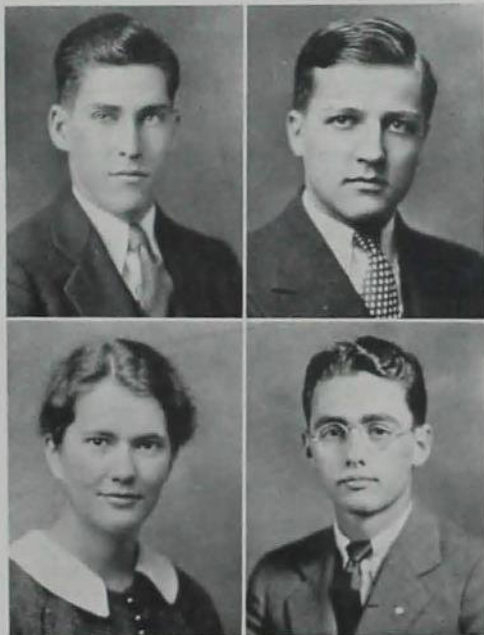

◆

CLASS OFFICERS

LOUIS EUBANK.....*President*  
 ANDREW JOHNSON.....*Vice-President*  
 BARBARA APPLE.....*Secretary*  
 JOHN MACRAE.....*Treasurer*

◆

EUBANK	JOHNSON
APPLE	MACRAE

◆



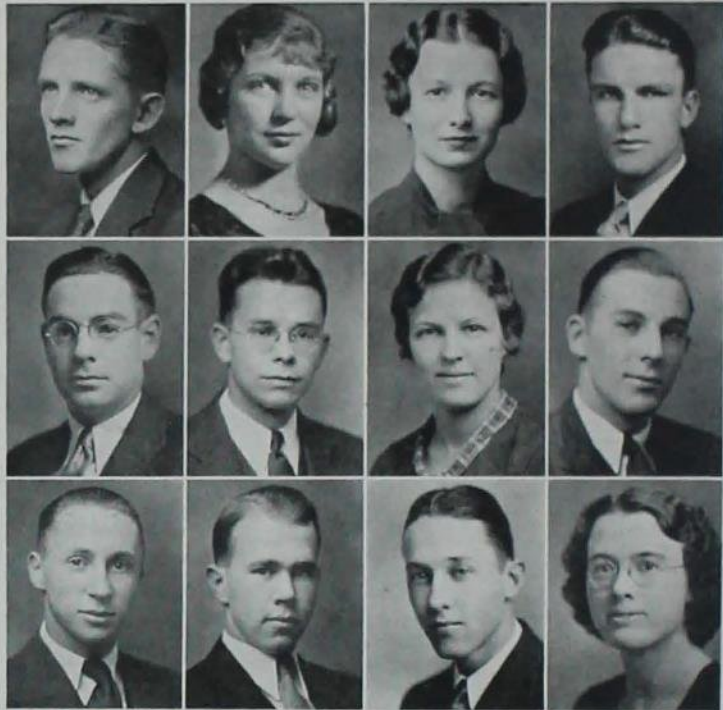

BYRON T. AASLAND  
*Joice*  
MECHANICAL ENGINEERING  
Lake Mills High School  
Scabbard and Blade; Cadet Officers' Association; Veishea 3, 4.

LENORE M. ADAMSON  
*Scranton*  
HOME ECONOMICS EDUCATION  
Bayard High School  
Simpson College  
Kappa Phi; Home Economics Club; Wesley Players.

ALICE J. AGG  
*Ames*  
TEXTILES AND CLOTHING  
Ames High School  
Kappa Delta; Dramatics 1, 2; Campus Paramount 2; May Fete 1, 2, 3; Veishea Open House 1, 2, 3; Hec Vodvil, Business Manager 3; Jack O'Lantern; Phi Upsilon Omicron, Treasurer; Omicron Nu, Secretary; Women's Pan Hellenic, Secretary; Secretary Junior Class; Life Member Memorial Union.

WILLIAM H. AHLERS  
*La Motte*  
VETERINARY MEDICINE  
Maquoketa High School  
Theta Xi; A. V. M. A.; Life Member Memorial Union.

RICHARD T. ALLBRIGHT  
*Rock Rapids*  
ELECTRICAL ENGINEERING  
Rock Rapids High School  
Tau Kappa Epsilon; A. I. E. E., Vice-President 4; Pistol 1, 3; Cadet Officers' Association; Life Member Memorial Union.

MALCOLM H. ALLEN  
*Ames*  
ARCHITECTURAL ENGINEERING  
Newton Bateman Memorial High School, Jacksonville, Illinois.  
Illinois College  
Sigma Alpha Epsilon; Tau Sigma Delta; Crockett Society; Iowa Engineer; Veishea; Knights of St. Patrick; Life Member Memorial Union.

FLORENCE E. ANDERSEN  
*Centerville, South Dakota*  
HOME ECONOMICS EDUCATION  
Centerville High School  
Dakota Wesleyan University, Mitchell, South Dakota

CHARLES A. ANDERSON  
*Flandreau, South Dakota*  
CIVIL ENGINEERING  
Egan Consolidated High School  
Theta Nu Epsilon; Life Member Memorial Union.

CHARLES D. ANDERSON  
*Jewell*  
AERONAUTICS  
Jewell High School  
Webster City Junior College

CHESTER W. ANDERSON  
*Burlington*  
ECONOMICS  
Burlington High School  
Burlington Junior College  
Delta Upsilon; Basketball.

HARRIS D. ANDERSON  
*Ewing, Nebraska*  
MECHANICAL ENGINEERING  
Ewing High School  
Kappa Sigma; Tau Beta Pi; Pi Mu Epsilon; A. S. M. E.; Knights of St. Patrick; Iowa State Student 1; Band 1, 2, 3, 4; Symphony Orchestra 2; Phi Kappa Phi; Life Member Memorial Union.

LUCILLE I. ANDERSON  
*Garner*  
HOME ECONOMICS EDUCATION  
Hayfield Consolidated High School  
Home Economics Club; Y. W. C. A.; Life Member Memorial Union.

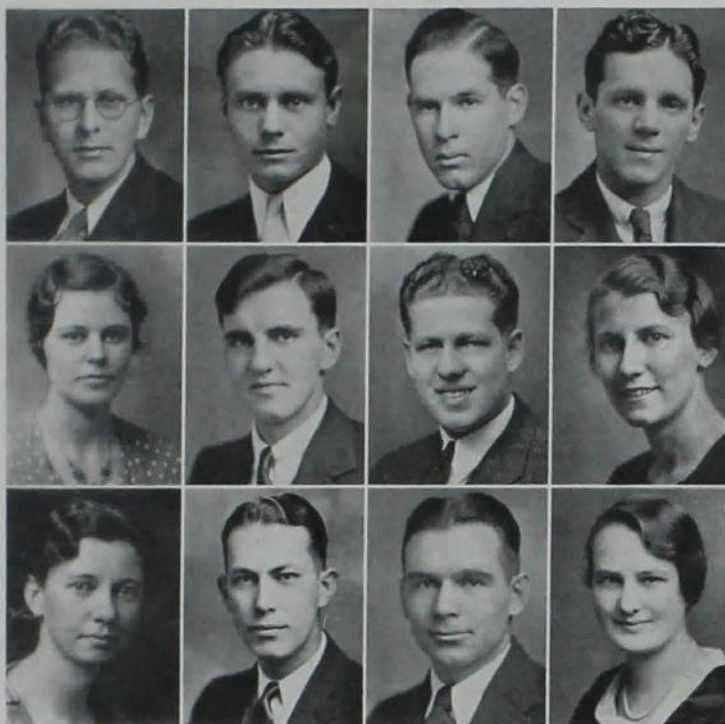

RALPH W. ANDERSON  
*Ringsted*  
ECONOMICS AND JOURNALISM  
Ringsted High School  
St. Olaf College

Alpha Sigma Phi; Sigma Delta Chi; Green Gander; Bomb, Copy Assistant 3; Iowa State Student, Assistant Issue Editor 3; News Editor 4; Life Member Memorial Union.

RICHARD H. ANDERSON  
*Fort Dodge*  
CHEMICAL ENGINEERING  
Fort Dodge High School  
Fort Dodge Junior College  
Alpha Sigma Phi.

FRANK M. ARNOLD  
*Ottumwa*  
INDUSTRIAL ECONOMICS  
Ottumwa High School  
Sigma Chi.

ALCIBIADES A. AROSEMENA  
*Panama City, Panama*  
VETERINARY MEDICINE  
Lassalle High School, Panama City  
Mount St. Joseph, Baltimore, Maryland  
Cascadilla Preparatory, Ithaca, New York

Delta Chi; Newman Club; A. V. M. A.; Freshman Swimming; Swimming Circus 1, 2; May Fete 2; Veterinary Open House 1, 2, 3; Life Member Memorial Union.

EVA L. ARTHUR  
*Nevada*  
APPLIED ART  
Nevada High School  
Simpson College

Delta Phi Delta; Town Girls Association; Veishea Open House 2, 3; Y. W. C. A.

FRANK M. ATCHLEY  
*Ames*  
AGRICULTURAL ECONOMICS  
Ames High School

Agricultural Economics Club, President 3; Inter-Ward Council 3, 4; Treasurer 4; Veishea Nite Show 2, 3, 4; Concert Band 1, 2, 3, 4; Life Member Memorial Union.

JOHN F. AUGE  
*Fort Madison*  
LANDSCAPE ARCHITECTURE  
Central High School  
St. Ambrose College

Pi Kappa Alpha; Vistonian Club; Veishea; Life Member Memorial Union.

ALICE AVERY  
*Knoxville*  
FOODS AND NUTRITION  
Knoxville High School

Gamma Phi Beta; Home Economics Club; Iowa State Players, President 4; Omicron Nu; Phi Upsilon Omicron; Y. W. C. A.; Veishea 2, 3; Life Member Memorial Union.

BERTHA M. BAILEY  
*Ottumwa*  
FARM CROPS AND SOILS  
Ottumwa High School

American Society of Agronomy; Farm Crops Judging Team 2; Phi Kappa Phi.

GEORGE E. BAILEY  
*Red Lodge, Montana*  
FORESTRY  
Carbon County High School  
Forestry Club; Life Member Memorial Union.

LEE K. BAILEY  
*Clara City, Minnesota*  
VETERINARY MEDICINE  
Clara City High School  
Carleton College  
A. V. M. A.; Y. W. C. A.; Glee Club.

MARY E. BAKER  
*Lake View*  
HOME ECONOMICS EDUCATION  
Castana High School  
Morningside College

Kappa Phi; Y. W. C. A.; Town Girls Association; Life Member Memorial Union.



ARTHUR C. BALSER  
*Omaha, Nebraska*  
GENERAL ENGINEERING  
Central High School

Theta Xi; Interfraternity Council; Iowa State Players; Engineers' Campfire 1; Engineers' Show 3; Veishea Nite Show 2; A. S. I. E.; Life Member Memorial Union.

JOHN H. BARTLETT  
*Manly*  
DAIRY HUSBANDRY  
Manly High School

Life Member Memorial Union.

THEODORE F. BARTLEY  
*Renwick*  
VETERINARY MEDICINE  
Vernon Consolidated High School  
University of Iowa

A. V. M. A.; Life Member Memorial Union.

EDWARD H. BEAL  
*Omaha, Nebraska*  
MECHANICAL ENGINEERING  
Central High School

Alpha Tau Omega; Veishea Parade 2, 3, 4; Engineering Council 3, 4; President 4; Engineering Publication Board; Faculty Student Fraternity Committee.

HAZEL M. BECK  
*Ottumwa*  
GENERAL SCIENCE  
Ottumwa High School

Mortar Board; Chi Delta Phi; President; Y. W. C. A. Cabinet; Science Women's Club; Social Council; Jack O'Lantern; Theta Sigma Phi; Iowa State Student; Phi Kappa Phi.

JULIA C. BELL  
*Washington, D. C.*  
DIETETICS  
Central High School  
Maryland University

Phi Omega Pi; Omicron Nu; Y. W. C. A.; Student Health Council; Home Economics Club; Kemper Guild; Iowa Homemaker 3.

PAUL B. BENNER  
*Keokuk*  
MECHANICAL ENGINEERING  
Keokuk High School

Alpha Tau Omega; A. S. M. E.; Vice-President 4; Glider Club 1; Engineers' Carnival 3; Veishea Parade Committee 3; Veishea Open House 2; Phi Kappa Phi.

CHESTER BENSON  
*What Cheer*  
AGRICULTURAL EDUCATION  
Aburnett High School  
Penn College

Vocational Education Club; Life Member Memorial Union.

EVERETT C. BENTLEY  
*Ames*  
DAIRY INDUSTRY  
Ames High School

Men's Glee Club 1, 2, 3, 4; Chapel Choir 1, 2, 3, 4; Iowa State Quartet 1, 2, 3, 4; Phi Mu Alpha; Messiah 1, 2, 3, 4; Veishea Nite Show 1, 2; "Mikado" 4; Y. M. C. A.; Interfraternity Sing 3; Engineers' Minstrel 2; Glee Club Tour 1, 2, 3, 4.

CHARLES E. BILD  
*Doon*  
VETERINARY MEDICINE  
Doon High School  
University of Iowa

Cardinal Guild 3; Cardinal Key 3, 4; President 4; A. V. M. A.; President 4; Phi Mu Alpha; President 3; Band 1, 2, 3, 4; Drum Major 4; Orchestra, 1, 2, 3.

LOUISE P. BILLARD  
*El Paso, Texas*  
HOME MANAGEMENT  
El Paso High School  
College of Mines and Arts

Sigma Kappa; W. A. A.; Home Economics Club; Y. W. C. A.; Hec Vodvil 3; Veishea Open House 2, 3; May Fete 3.

MAYDINE M. BLUME  
*Wever*  
DIETETICS  
Burlington High School

Phi Omega Pi; W. A. A.; Y. W. C. A.; Kappa Beta; Hec Vodvil; Iowa Homemaker.



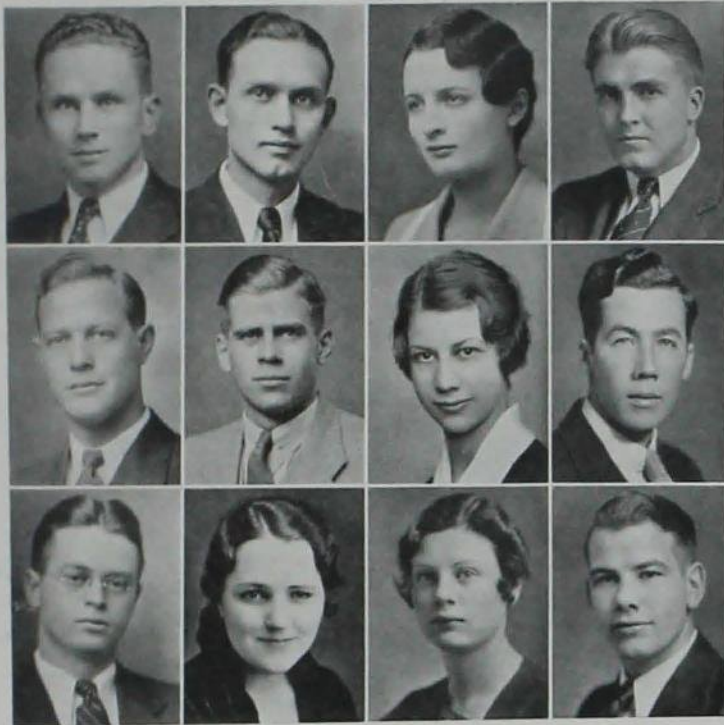

HOWARD S. BOARDMAN  
*Tennant*  
MECHANICAL ENGINEERING  
Tennant High School

Tau Beta Pi; A. S. M. E.; Iowa Engineer 3, 4; Veishea 3, 4.

GILBERT L. BOHLENDER  
*Manilla*  
RURAL SOCIOLOGY  
Manilla High School

Theta Chi; Agricultural Economics Club; Freshman Basketball; Freshman Baseball; Glee Club 2; Veishea 1, 2, 3, 4; Messiah 1, 2, 4.

DOROTHY M. BOWER  
*Bridgewater*  
HOME ECONOMICS EDUCATION  
Bridgewater High School

Theta Epsilon.

VERNON R. BOWMAN  
*Ames*  
MECHANICAL ENGINEERING  
Ames High School

JAMES R. BOYD  
*Eldora*  
GEOLOGY  
Eldora High School

Sigma Nu; Phi Mu Alpha; Sigma Upsilon; Glee Club 1, 2, 3, 4; Veishea Nite Show 1, 2, 3; Industrial Science Council 4; Industrial Science Personnel Leaflets, Chairman; Life Member Memorial Union.

HERBERT W. BRACKNEY, JR.  
*Sioux City*  
LANDSCAPE ARCHITECTURE  
Central High School  
Antioch College

Sigma Nu; Tau Sigma Delta, Secretary-Treasurer; Alpha Zeta; Vistonian Club; Horizons, Assistant Editor.

HELEN V. BRAUSE  
*Elgin*  
HOME ECONOMICS EDUCATION  
AND DIETETICS  
West Union High School

Phi Omega Pi; Home Economics Club; W. A. A.; Y. W. C. A.; League of Women Voters; Iowa Homemaker; May Fete 3; Campus Sister 4; Omicron Nu.

SPENCER H. BRIDGE  
*Forest City*  
CIVIL ENGINEERING  
Forest City High School  
Waldorf Junior College

Alpha Tau Omega; Delta Sigma Rho; Alpha Chi Omega; Varsity Debate 2, 3; Veishea Open House; Iowa Engineer 3.

CHARLES T. BRIDGMAN  
*Fort Dodge*  
ARCHITECTURAL ENGINEERING  
Fort Dodge High School  
Fort Dodge Junior College

Phi Gamma Delta; Tau Sigma Delta; Knights of St. Patrick; Veishea; Engineering Council; Crockett Society; Life Member Memorial Union.

MARJORIE L. BRISBINE  
*Mason City*  
INSTITUTION MANAGEMENT  
Mason City High School  
Mason City Junior College

Pi Beta Phi; Home Economics Club; W. A. A.; Y. W. C. A.; Women's Student Health Council 2, 3, 4, President 4; Veishea Nite Show 2; Hospital Open House 2, 3; Hec Vedvil 3; Homemaker Circulation Staff 3.

VIRGINIA BROKAW  
*Pocahontas*  
TEXTILES AND CLOTHING  
Pocahontas High School  
Northwestern University  
Kappa Delta.

GUY C. BROWN  
*Waterloo*  
VETERINARY MEDICINE  
Orange High School

Alpha Gamma Rho; A. V. M. A.; Basketball 2; Life Member Memorial Union.

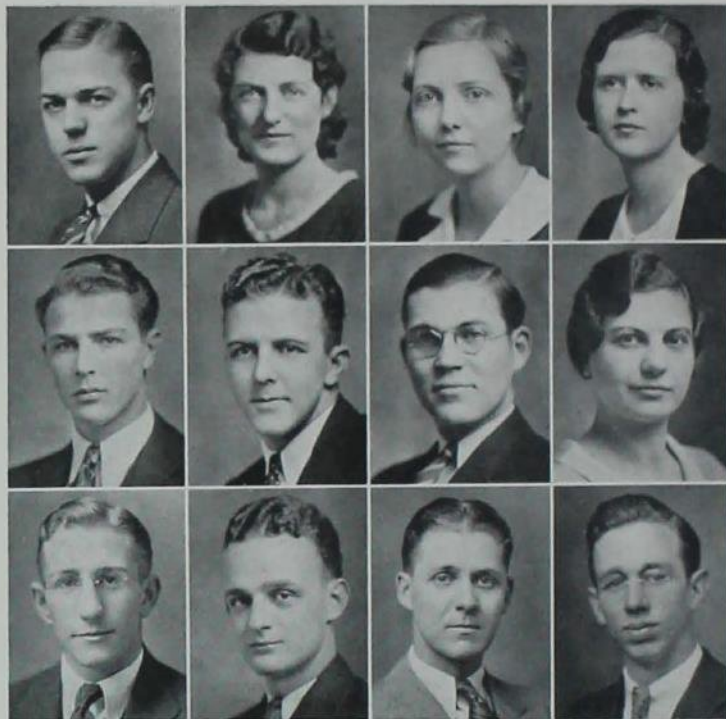

MELVIN R. BROWN  
*Sioux City*  
MECHANICAL ENGINEERING  
Central High School

Phi Gamma Delta; Iowa Engineer 4; Wrestling 1; Track 1; Class Treasurer 2; Polo 3; Life Member Memorial Union.

R. DALE BRUBAKER  
*Nelson, Nebraska*  
DIETETICS  
Hastings College

Dormitory Council 4.

MARGARET E. BRUECHERT  
*Parkersburg*  
DIETETICS  
Parkersburg High School

Sigma Kappa; Omicron Nu; Student Health Council; Mary Rausch Prize 3; Y. W. C. A.; Hee Vodvil 1, 3; Phi Kappa Phi.

MARY B. BRUGMANN  
*Rock Rapids*  
HOME ECONOMICS EDUCATION  
Rock Rapids High School  
Stephens College

Gamma Phi Beta; Home Economics Club; Veishea 2, 3; Y. W. C. A.; Hee Vodvil 3.

BERNARD H. BRUNING  
*Breda*  
GENERAL ENGINEERING  
St. Bernard High School  
A. S. I. E.; Life Member Memorial Union.

EARL H. BUCHANAN  
*Iowa Falls*  
AERONAUTICS  
Iowa Falls High School  
A. S. M. E.; R. O. T. C.; Veishea Open House; Wrestling 1; Life Member Memorial Union.

JOSEPH H. BUCHANAN  
*Ames*  
PHYSICS  
Ames High School  
Delta Upsilon; Phi Mu Alpha; Beta Kappa Epsilon; Veishea; Symphony Orchestra; A. S. C. E.; Phi Kappa Phi; Life Member Memorial Union.

ALMA M. BUCHE  
*Slater*  
DIETETICS  
Simpson College Academy  
Simpson College  
Amigas; Home Economics Club; Y. W. C. A.; W. A. A.

WARREN G. BUCKALOO  
*Dixon, Illinois*  
CHEMISTRY TECHNOLOGY  
Carthage College, Carthage, Illinois  
Band.

ARMAN J. BUETTNER  
*Holstein*  
CHEMICAL ENGINEERING  
Holstein High School  
Beta Theta Pi; Pi Epsilon Pi; Dramatics 1, 2; A. I. Ch. E.; Life Member Memorial Union.

ERBIE M. BUNTEN  
*Missouri Valley*  
LANDSCAPE ARCHITECTURE  
Missouri Valley High School  
University of Iowa  
Beta Theta Pi; Engineers' Amazon 2; Veishea; May Fete 2; Life Member Memorial Union.

DAVID S. BUTLER  
*St. Louis, Missouri*  
ANIMAL HUSBANDRY  
Cleveland High School  
Washington University, St. Louis  
Delta Tau Delta; Block and Bridle; Baseball 1, 2; Pershing Rifles; Rifle Team; Wrestling 1, 2.



MILBURN C. CAIN  
*Fairfield*  
DAIRY INDUSTRY  
Fairfield High School  
Parsons College  
Band 2; Phi Kappa Phi

LLOYD B. CALLISON  
*Winterset*  
AGRICULTURAL EDUCATION  
Winterset High School  
Phi Sigma Kappa; College Cos-  
sacks 2, 3, 4; Track 1; Polo 3;  
Military Circus 2, 3, 4; Veishea  
3, 4; Life Member Memorial  
Union.

CHARLES C. CAMPBELL  
*Duck Hill, Mississippi*  
ANIMAL HUSBANDRY  
Montgomery High School  
Mississippi State College

MARGARET H. CAMPBELL  
*LaGrange, Illinois*  
TEXTILES AND CLOTHING  
West Aurora High School

Phi Upsilon Omicron; Y. W.  
C. A., Treasurer 2; Glee Club;  
Big Sister Captain 3, Chief 4;  
General Manager Hee Vodvil 3;  
Veishea Student Vodvil Commit-  
tee 3; Mortar Board President;  
Dormitory Council, President 4;  
Life Member Memorial Union.

RUTH A. CARD  
*Tulsa, Oklahoma*  
DIETETICS  
Tulsa High School  
Wheaton College, Wheaton,  
Illinois.  
Life Member Memorial Union.

BERNADINE H. CARLSON  
*Madrid*  
HOME ECONOMICS  
Madrid High School  
Coe College  
Zeta Tau Alpha; Y. W. C. A.;  
Home Economics Club; Glee  
Club 2, 3, 4; Veishea Open  
House 2, 3; Veishea Nite Show  
2; Town Girls' Association 2, 3.

ELVA L. CARPENTER  
*Ames*  
TEXTILES AND CLOTHING  
AND APPLIED ART  
Ames High School  
Chi Omega; Life Member Memo-  
rial Union.

THOMAS J. CARPENTER  
*Fort Dodge*  
ELECTRICAL ENGINEERING  
Fort Dodge High School  
Theta Xi; Tau Beta Pi; Eta  
Kappa Nu; Life Member Memo-  
rial Union.

MAE M. CARTER  
*Redfield, South Dakota*  
CHEMISTRY  
Redfield High School  
Kappa Delta; May Fete 3; Open  
House 2.

MERWIN M. CARTY  
*DeSoto*  
CHEMICAL ENGINEERING  
DeSoto Consolidated High School  
Sigma Phi Epsilon; A. I. Ch.  
E., President 4; Knights of St.  
Patrick; Veishea Open House  
and Float 3, 4; Freshman Base-  
ball; Freshman Basketball; En-  
gineers' Carnival.

JOHN W. CARVER  
*Burlington*  
CHEMICAL ENGINEERING  
Burlington High School  
Burlington Junior College  
Tau Kappa Epsilon; A. I. Ch. E.

FLORENCE CASTEN  
*Postville*  
APPLIED ART  
Postville High School  
Delta Phi Delta; Omicron Nu;  
Iowa Homemaker; Glee Club;  
Girls' Triple Trio; Chapel Choir  
1, 2; W. A. A.; Tennis; Fresh-  
man Commission; Sophomore  
Council; May Fete 2; Life Mem-  
ber Memorial Union.



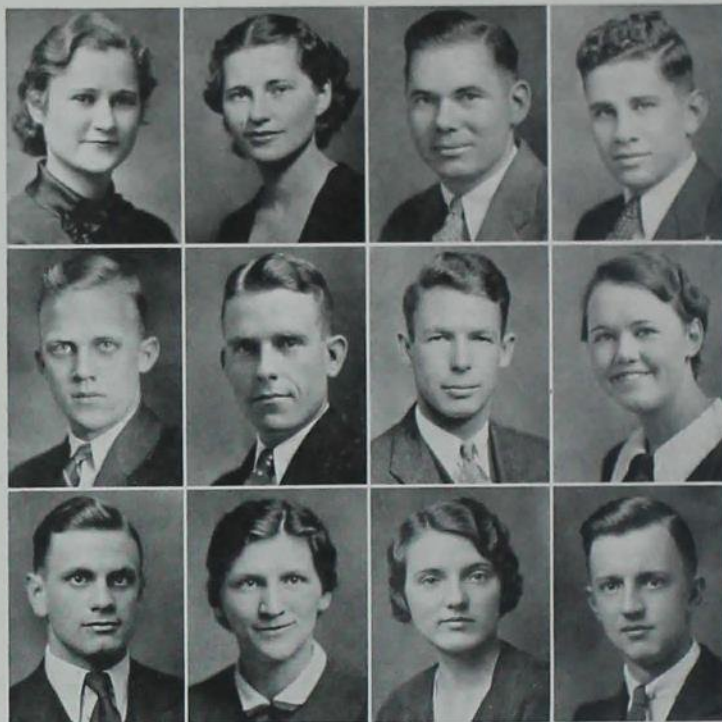

FRANCES CASTEN  
*Postville*  
HOME ECONOMICS  
Postville High School  
University of North Dakota  
Gamma Phi Beta; Y. W. C. A.;  
May Fete 1; W. A. A.; Dra-  
matics.

FLORENCE E. CATLIN  
*St. Albans, Vermont*  
TEXTILES AND CLOTHING  
Drew Seminary, Carmel, New  
York  
Delta Delta Delta; Green Gan-  
der 3; Social Council.

HAROLD C. CHAMBERLIN  
*Fayette*  
ELECTRICAL ENGINEERING  
West Waterloo High School  
Upper Iowa University

MAURICE A. CHARON  
*Fort Dodge*  
ECONOMICS  
Fort Dodge High School  
Fort Dodge Junior College  
Theta Xi; Veishea 3; Life Mem-  
ber Memorial Union.

NELS F. CHRISTENSEN  
*Dike*  
VETERINARY MEDICINE  
Dike High School  
Iowa State Players; A. V.  
M. A.; Life Member Memorial  
Union.

HERMAN J. CHRISTIE  
*Villisca*  
ANIMAL HUSBANDRY  
Villisca High School  
Farm House; Alpha Zeta; Block  
and Bridle Club, Secretary 4;  
International Judging Team 4;  
Little International 2, 3, 4;  
Dairy Judging Squad 4; Meat  
Judging Team 3; Pistol Team  
1, 2; Life Member Memorial  
Union.

HOMER F. CLARK  
*Des Moines*  
ECONOMICS  
Roosevelt High School  
Phi Delta Theta; Veishea 2, 3,  
4; Tennis 1, 2; Life Member  
Memorial Union.

MARGARET L. CLARK  
*Ames*  
INSTITUTION MANAGEMENT  
Greeley High School, Greeley,  
Colorado  
Colorado State Teachers' College  
Chi Omega; Home Economics  
Club; Y. W. C. A.; Veishea 3,  
4; Life Member Memorial Union.

RALPH K. CLARK  
*Ames*  
FARM CROPS AND SOILS  
Mitchellville High School

CAROLYN CLAUSEN  
*Clear Lake*  
DIETETICS  
Clear Lake High School  
Phi Omega Pi; Y. W. C. A.;  
W. A. A.; Glee Club.

MARIE L. CLYMER  
*Lytton*  
HOME ECONOMICS EDUCATION  
Lytton Consolidated High School  
Theta Epsilon; Roger Williams  
Players; Roger Williams Club;  
Home Economics Club.

FRANCIS G. COBB  
*Joliet, Illinois*  
CHEMISTRY  
Joliet Township High School  
Joliet Junior College  
American Commons Club.



**JOE M. COLGAN**

*Corning*  
FARM CROPS AND SOILS  
Corning High School

Agronomy Club; Grain Judging Team 4; Student Grain Show 3, 4; Ward Social Council 3; Life Member Memorial Union.

**GEORGE L. COLLINS**

*Stanton, Nebraska*  
VETERINARY MEDICINE  
Stanton High School

Alpha Tau Omega; A. V. M. A., Secretary 3; Phi Zeta; Men's Health Council, Vice-President; Veishea Open House 1, 2, 3; Phi Kappa Phi; Life Member Memorial Union.

**STANLEY A. COLLINS**

*Ames*  
GENERAL ENGINEERING  
Ames High School  
University of Michigan

**GEORGE J. CORBETT**

*Nyack, New York*  
ECONOMICS  
Nyack High School

Delta Sigma Phi; Interfraternity Council 3, 4, President 4; Industrial Science Council 4; Veishea 2, 3, 4; Veishea Central Committee 4; Homecoming Barbecue 4; Life Member Memorial Union.

**JOHN L. CROSS**

*Des Moines*  
ELECTRICAL ENGINEERING  
Roosevelt High School

Phi Delta Theta; Business Manager Veishea; A. I. E. E., Secretary; Porpoise Club; Social Council; Engineering Council, Vice-President; Eta Kappa Nu, Vice-President; Knights of St. Patrick; Life Member Memorial Union.

**ARNOLD W. CULLEN**

*Dubuque*  
CIVIL ENGINEERING  
Columbia Academy

Delta Upsilon; Engineering Council; Iowa State Student 1, 2, 3, 4; Veishea; A. S. C. E.; Beta Kappa Epsilon; Life Member Memorial Union.

**EUGENE J. DAILEY**

*Des Moines*  
CHEMICAL ENGINEERING  
East High School  
Alpha Sigma Phi.

**RIEGEL J. COVERDALE**

*Delmar*  
ANIMAL HUSBANDRY  
Elwood Consolidated High School

Alpha Gamma Rho; Block and Bridle Club; Little International 1, 2, 3, 4; Equipment Manager 3; Basketball 2, 3, 4; Agricultural Club; Memorial Union Drive 3, 4; Life Member Memorial Union.

**DWIGHT L. DANNEN**

*St. Joseph, Missouri*  
FORESTRY  
Central High School  
St. Joseph Junior College

Delta Sigma Phi; Alpha Zeta; Alpha Phi Omega; Cardinal Key 3, 4, Secretary-Treasurer 4; Chronicler 4; National Collegiate Players 2, 3, 4, President 3; Iowa State Players, President 3; Forestry Club; Student Coach, Nite Show 1; Director, May Fete 2; Manager, Nite Show 3; Veishea Central Committee 3; Bomb, Activities Editor 4; Life Member Memorial Union.

**EDITH S. DARLING**

*Irwin*  
DIETETICS AND  
HOME ECONOMICS EDUCATION  
Irwin Consolidated School  
Delta Zeta; Omicron Nu, Treasurer 4; Dramatic Club.

**JOHN C. DAVIS**

*Montrose*  
AGRICULTURE  
Montrose High School  
Agricultural Education Club.

**DOROTHY H. DANIELS**

*Minneapolis, Minnesota*  
HOME ECONOMICS EDUCATION  
Washburn High School  
University of Minnesota

Sigma Kappa; Y. W. C. A. Cabinet 3, 4; Home Economics Club; Life Member Memorial Union.

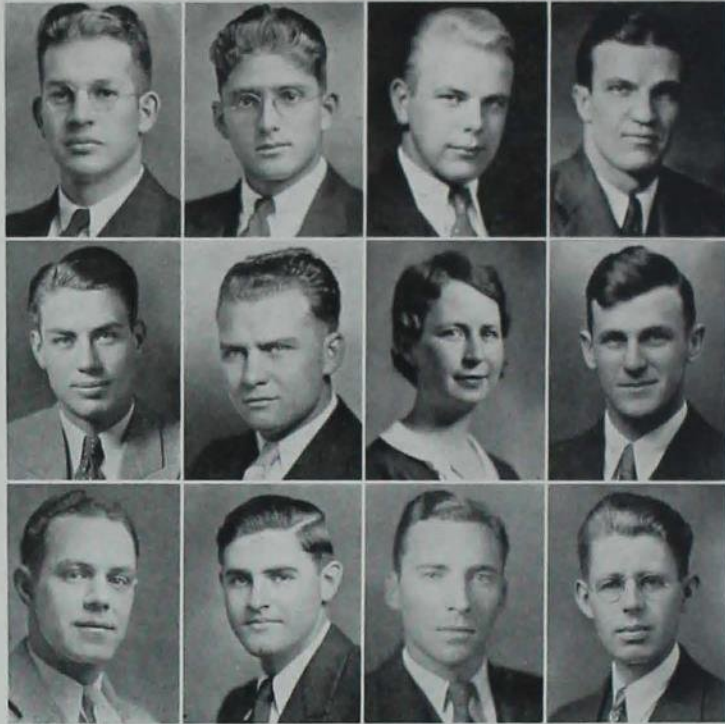

ROBERT K. DAVIS  
*Ames*  
PHYSICS  
Ames High School  
Y. M. C. A.

RICHARD E. DAVISON  
*Clarinda*  
ANIMAL HUSBANDRY  
Clarinda High School  
Little International 1; Block  
and Bridle Club 1, 2, 3, 4;  
Horticulture Show 1.

THEODORE DEBOWER  
*Chicago, Illinois*  
CIVIL ENGINEERING  
Lake View High School  
Band 1, 2; A. S. C. E.; Officers'  
Club 3.

CHARLES C. DEERING, JR.  
*Des Moines*  
ECONOMICS  
West High School  
University of Iowa  
Phi Kappa Psi; Life Member  
Memorial Union.

CLARENCE E. DEITCHLER  
*Council Bluffs*  
CIVIL ENGINEERING  
Abraham Lincoln High School  
Pi Kappa Phi; Iowa State Play-  
ers; Beta Kappa Epsilon; A. S.  
C. E.

FRED D. DERRICK  
*Des Moines*  
ELECTRICAL ENGINEERING  
Roosevelt High School  
Drake University  
Delta Upsilon; A. I. E. E.;  
Porpoise Club; Freshman Swim-  
ming.

RUTH E. DEVENDORF  
*Forty Fort, Pennsylvania*  
INSTITUTIONAL MANAGEMENT  
Forty Fort High School  
Naiad; Y. W. C. A.; W. A. A.;  
W. S. G. A.

CLYDE C. DILLS  
*Perry*  
AGRICULTURE  
Perry High School  
Alpha Zeta; Basketball 1, 2, 3,  
4; Track 1.

HAROLD O. DISNEY  
*Stuart*  
DAIRY INDUSTRY  
Stuart High School  
Pi Kappa Alpha; May Fete 1;  
Life Member Memorial Union.

HAROLD R. DIXON  
*Eagle Grove*  
INDUSTRIAL ECONOMICS  
Eagle Grove High School  
Eagle Grove Junior College  
Sigma Phi Epsilon; Life Mem-  
ber Memorial Union.

MERVIN E. DONELSON  
*Ames*  
AGRICULTURAL EDUCATION  
Ogden High School  
Agricultural Education Club.

ROBERT E. DOONAN  
*Barnes City*  
ELECTRICAL ENGINEERING  
John Fletcher Academy  
A. I. E. E., Secretary; Eta  
Kappa Nu; Sigma Upsilon,  
Treasurer; Phi Kappa Phi; Life  
Member Memorial Union.



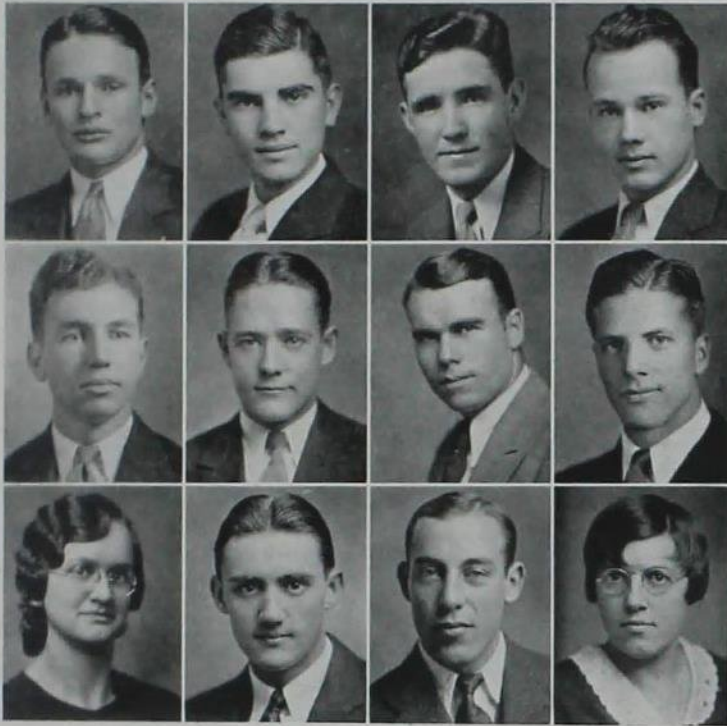

JOHN W. DOUGLASS  
*Malcolm*  
ANIMAL HUSBANDRY  
Malcolm High School

Sigma Pi; Block and Bridle Club; Agriculture Club; May Fete 2; Horse Association of America Medal 2; Little International 2, 3, 4; Manager of Awards 4; Life Member Memorial Union.

GEORGE V. DOW  
*Sheffield*  
MECHANICAL ENGINEERING  
Sheffield High School

Phi Sigma Kappa; A. S. M. E.; Iowa Engineer, Circulation Manager; Alpha Phi Omega; Life Member Memorial Union.

JOHN E. DRAKE  
*Des Moines*  
MECHANICAL ENGINEERING  
AND  
ELECTRICAL ENGINEERING  
North High School

Phi Delta Theta; Veishea 1, 4; Life Member Memorial Union.

CARLYLE DRYDEN  
*Council Bluffs*  
CHEMICAL TECHNOLOGY  
Thomas Jefferson High School  
Wesley Players, President 3, 4.

MILFRED R. DUNN  
*Glenwood*  
FORESTRY  
Glenwood High School  
Forestry Club.

WALLACE H. DUSHANE  
*Waterloo*  
AUTOMOTIVE ENGINEERING  
West High School

A. S. M. E.; Cadet Officers' Association.

VIRGIL M. DYER  
*Madrid*  
ELECTRICAL ENGINEERING  
Madrid High School

Eta Kappa Nu; Tau Beta Pi; Veishea; A. I. E. E.; Phi Kappa Phi; Life Member Memorial Union.

IRVIN F. EDER  
*Strawberry Point*  
CHEMICAL ENGINEERING  
Strawberry Point High School  
Alpha Chi Sigma; Porpoise Club; Veishea.

HELEN A. EHLERT  
*Minneapolis, Minnesota*  
DIETETICS  
West High School

Women's Health Council; League of Women Voters; Life Member Memorial Union.

ELMER W. EICKELBERG  
*Cedar Falls*  
CHEMICAL TECHNOLOGY  
Cedar Falls High School  
Iowa State Teachers' College  
Alpha Chi Sigma; Veishea.

WALTER F. ELLGEN  
*Duluth, Minnesota*  
VETERINARY MEDICINE  
Edgerton High School,  
Edgerton, Minnesota

Phi Kappa Tau; College Cosacks; A. V. M. A.; Life Member Memorial Union.

LOIS E. FINCH  
*Ames*  
HOME ECONOMICS EDUCATION  
Colfax High School

Kappa Beta; Town Girls' Association; Bethany Student Council.

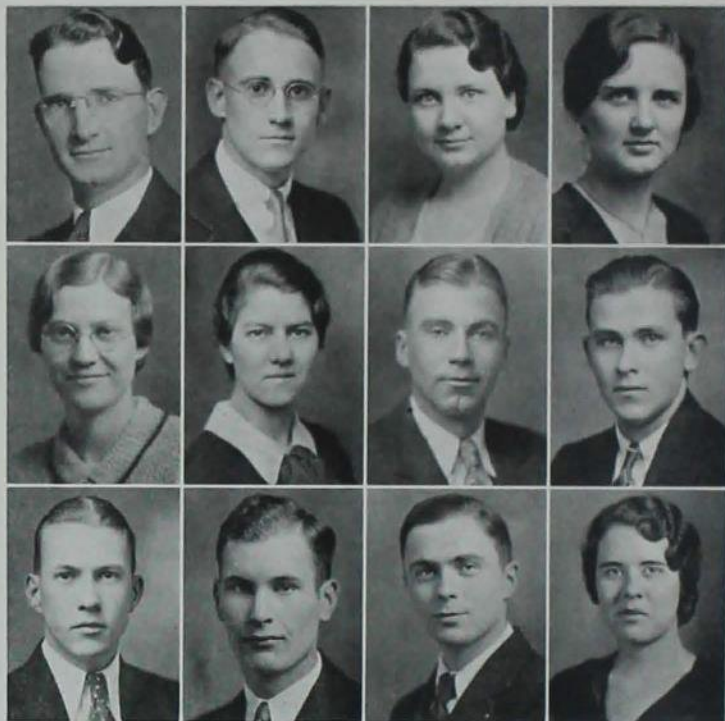

TRUMAN V. EPPERT  
*Madrid*  
ELECTRICAL ENGINEERING  
Luther High School  
A. I. E. E., Treasurer 4; Life  
Member Memorial Union.

WILLIAM T. EVANS  
*Ames*  
GENERAL SCIENCE  
Ames High School  
Iowa State Student; Debate;  
Phi Kappa Phi.

EDITH M. EVERETT  
*Lacey*  
HOME ECONOMICS EDUCATION  
Lacey Consolidated High School  
Sigma Kappa; Home Economics  
Club; Y. W. C. A.

ESTHER EVERETT  
*Lacey*  
HOME ECONOMICS EDUCATION  
Lacey Consolidated High School  
Sigma Kappa; Home Economics  
Club; Y. W. C. A.; League of  
Women Voters.

LEILA S. FARLEY  
*Grinnell*  
HOME ECONOMICS EDUCATION  
Grinnell High School  
Home Economics Club; Campus  
4-H Club; Y. W. C. A.; Veishea  
2, 3, 4; Campus Sister.

LORRAINE M. FECHT  
*Fort Dodge*  
INSTITUTION MANAGEMENT  
Fort Dodge High School  
Y. W. C. A.; Messiah 2.

WILLARD H. FEE  
*Cherokee*  
ANIMAL HUSBANDRY  
Cherokee High School  
Lambda Chi Alpha; Block and  
Bridle Club; Bomb Business  
Staff 3; Little International 2, 3.

JOHN W. FLANNIGAN  
*Stuart, Nebraska*  
CHEMICAL ENGINEERING  
Stuart High School  
St. Mary's College, St. Marys,  
Kansas  
A. I. Ch. E.; Life Member Mem-  
orial Union.

CHARLES R. FORSEN  
*Rockwell City*  
INDUSTRIAL ECONOMICS  
Rockwell City High School  
Delta Chi; Band 1; Basketball  
Manager 1; Men's Health Coun-  
cil 4; Life Member Memorial  
Union.

JOHN W. FOSTER  
*Guthrie Center*  
ELECTRICAL ENGINEERING  
Guthrie Center High School  
Sigma Nu; A. I. E. E., Vice-  
Chairman 4; Track 1, 2, 3, 4;  
Football 1; Life Member Mem-  
orial Union.

WILLIAM S. FOSTER  
*Ames*  
CIVIL ENGINEERING  
Ames High School  
Sigma Pi; Sigma Delta Chi;  
Beta Kappa Epsilon; Iowa En-  
gineer 1, 2, 3, 4, Editor 4;  
A. S. C. E.; Iowa State Student  
2, 3; Green Gander 2; Knights  
of St. Patrick; Life Member  
Memorial Union.

LOIS M. FOX  
*Waukee*  
HOME ECONOMICS EDUCATION  
Waukee High School  
Kappa Phi; Y. W. C. A. Cab-  
inet 3, 4; Dormitory Council 3;  
W. A. A.

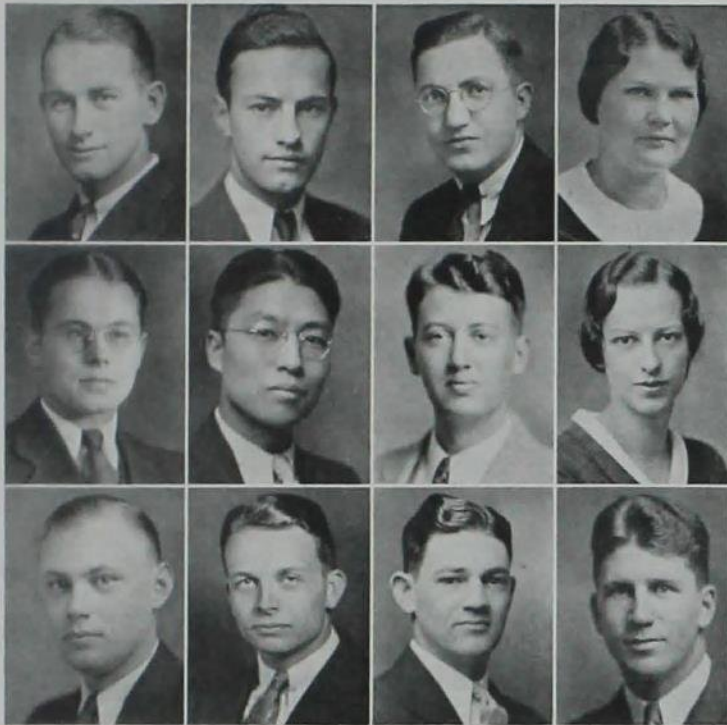

MORRIS P. FOX

*Dallas Center*  
ECONOMICS  
Dallas Center High School  
Cornell College

Phi Kappa Psi; Iowa State Student; Veishea; Freshman Wrestling; Life Member Memorial Union.

MAX R. FRANQUEMONT

*Des Moines*  
MECHANICAL ENGINEERING  
Roosevelt High School

Phi Delta Theta; Tau Beta Pi; Sigma Upsilon, Vice-President; Track 1, 2; A. S. M. E.; Phi Kappa Phi; Life Member Memorial Union.

SAMUEL FRIEDMAN

*Sioux City*  
ARCHITECTURAL ENGINEERING  
Central High School  
Morningside College

RUTH I. FRIZZELL

*Brooklyn*  
MATHEMATICS  
Brooklyn High School

Alpha Gamma Delta; Pi Mu Epsilon, Secretary 4; Y. W. C. A.; Campus Sister; Mathematics Open House Chairman.

H. GORDON FROMM

*Burlington*  
CHEMICAL ENGINEERING  
Burlington High School

Adelante; Roger Williams Players; Interfraternity Council; B. Y. P. U., President 4; Veishea Open House; Men's Glee Club 2, 3; A. I. Ch. E.; Wrestling 1, 2, 3, 4; Life Member Memorial Union.

SUMITO FUKASAWA

*Tokio City, Japan*  
ELECTRICAL ENGINEERING  
Urawa High School, Japan  
Hosei University, Japan  
Gulford College, North Carolina  
Haverford College, Pennsylvania  
A. I. E. E.; J. S. C. A.

REGENALD I. GADDIS

*Cedar Falls*  
ELECTRICAL ENGINEERING  
Teachers' College High School  
Iowa State Teachers' College  
Band.

LORENK E. GALBREATH

*Bolckow, Missouri*  
HOME ECONOMICS EDUCATION  
Savannah High School,  
Savannah, Missouri  
Long Beach Junior College,  
Long Beach, California

Sigma Kappa; Phi Upsilon Omicron; Jack O'Lantern, Secretary-Treasurer; Home Economics Club Council, Secretary 4; Campus Sister Captain 4; Home-maker 2, 3, Business Manager 4; Home Economics Club 2, 3; Y. W. C. A. 2, 3; Veishea Open House 2, 3; Hee Vodvil 3; Phi Kappa Phi.

ADRIAN W. GAMBLE

*Maxwell*  
AGRICULTURE AND SCIENCE  
Maxwell Consolidated High School

Agricultural Council; Y. M. C. A. Cabinet; Memorial Union Student Council; Life Member Memorial Union.

MERRILL L. GARDEN

*Eddyville*  
AGRICULTURAL ENGINEERING  
Okaaloosa High School  
College Cossacks 1, 2, 3, 4;  
Polo 3, 4.

F. EVERETTE GAROUTTE

*Adel*  
ANIMAL HUSBANDRY  
Adel High School  
Delta Tau Delta; Block and Bridle Club; Symphony Orchestra 2; Iowa Agriculturist 3, 4.

CARL H. GATH

*Jewell*  
CHEMICAL ENGINEERING  
Jewell High School

Sigma Phi Epsilon; Golf 1, 2, 3, 4, Captain 4; Phi Kappa Phi; Life Member Memorial Union.





GERALD E. GEISE  
*Newton*  
GENERAL ENGINEERING  
Newton High School

Kappa Sigma; A. S. I. E.;  
Cadet Officers' Association; Con-  
cert Band 1, 2, 3, 4; Symphony  
Orchestra 1, 2, 3, 4; Veishea  
Open House 3, 4; Assistant  
Student Director; Life Member  
Memorial Union.

ARTHUR H. GERHART  
*Marshalltown*  
CHEMICAL ENGINEERING  
Marshalltown High School

Sigma Phi Epsilon; Band 1, 2,  
3, 4; Orchestra 4.

GORDON H. GILLILAND  
*Sigourney*  
ARCHITECTURAL ENGINEERING  
Sigourney High School

Veishea Parade 3; Life Member  
Memorial Union.

WALTER W. GOEPPINGER  
*Boone*  
FARM MANAGEMENT  
Boone High School

Sigma Alpha Epsilon; Industrial  
Science Council 2, 3, 4; President  
4; Polo 3, 4; Iowa State Student  
Publication Board 3, 4; Presi-  
dent 4; Cadet Officers' Associa-  
tion, President 4; Scabbard and  
Blade; Veishea Publicity 2, 3;  
Military Circus 3, 4; Iowa State  
Student 2, 3; Bomb, Assistant  
Sports Editor; Green Gander 2,  
3; T. L. B.; President Sopho-  
more Class; Life Member Memo-  
rial Union.

ARTHUR C. GOLDTRAP  
*Casper, Wyoming*  
DAIRY INDUSTRY  
Nations County High School

Lambda Chi Alpha; Alpha Zeta;  
Pi Epsilon; Pi; Dairy Club,  
Treasurer 3, President 4; Life  
Member Memorial Union.

ELLEN B. GOODE  
*Lacona*  
CHILD DEVELOPMENT AND  
HOME MANAGEMENT  
Lacona High School

Alpha Gamma Delta; Council  
of Home Economics Club;  
Health Council; Iowa Home-  
maker; Y. W. C. A.; Nite  
Show 2.

JOHN E. GORHAM  
*Davenport*  
PHYSICS  
Davenport High School

Delta Upsilon; Iowa State Stu-  
dent 1, 2; Bomb 1, 2; Phi  
Kappa Phi; Interfraternity  
Council 3, 4; Pi Mu Epsilon;  
Bomb Key; Life Member Memo-  
rial Union.

FRED W. GOTTSCHALK  
*Davenport*  
FORESTRY  
Davenport High School

Delta Sigma Phi; Alpha Phi  
Omega; Forestry Club; Track 1,  
2, 3, 4; Interfraternity Council  
4; Veishea 1, 2, 3, 4; Football  
1; Life Member Memorial Union.

CHARLES R. GRALING  
*Spring Valley, Minnesota*  
CHEMICAL ENGINEERING  
Spring Valley High School  
John Fletcher College

A. I. Ch. E.

EDWIN H. GRAU  
*St. Charles, Missouri*  
FORESTRY  
St. Charles High School  
Forestry Club; Ames Forester.

WALTER L. GRAVES  
*Washington*  
FORESTRY  
Wyman Consolidated High  
School

Kappa Sigma; Scabbard and  
Blade; Alpha Zeta; Freshman  
Basketball; Life Member Memo-  
rial Union.

ROBERT F. GREEN  
*Sutherland*  
DAIRY INDUSTRY AND  
CHEMISTRY  
Sutherland High School  
Buena Vista College

Phi Kappa Psi; Football Man-  
ager 2, 3, 4; Life Member Memo-  
rial Union.



**RICHARD F. GREFE**  
*Des Moines*  
AERONAUTICS  
Roosevelt High School

Phi Delta Theta; Football 1, 2, 3, 4; Varsity "I" Club; Scabbard and Blade.

**REID E. GREETHURST**  
*Stockton, Minnesota*  
DAIRY INDUSTRY  
St. Charles High School  
Rochester Junior College,  
Rochester, Minnesota

Alpha Sigma Phi; Dairy Club; Agriculture Club; Dairy Judging Team.

**GEORGE H. GREGORY**  
*Council Bluffs*  
POULTRY HUSBANDRY  
Harlan High School  
Whittier College, Whittier,  
California

Poultry Club, Secretary 3; Agricultural Council; Little International; Superintendent Poultry Show; Y. M. C. A. Drive 4.

**RALPH H. GRIFFEL**  
*Newell*  
VETERINARY MEDICINE  
Newell High School

Phi Kappa Psi; Freshman Baseball; Health Council; A. V. M. A.

**RAYMOND R. GRIFFEL**  
*Newell*  
VETERINARY MEDICINE  
Newell High School

Phi Kappa Psi; A. V. M. A.

**EUGENE S. GRIFFITH**  
*Ames*  
ELECTRICAL ENGINEERING  
East High School, Des Moines  
Beta Theta Pi; Radio Club, Vice-President 2; Iowa Engineer 1; Green Gander 1; Veishea 2, 3; Life Member Memorial Union.

**NAIDA L. GROVES**  
*Kansas City, Missouri*  
DIETETICS  
Central High School, Omaha,  
Nebraska  
Poser High School, Kansas City,  
Missouri  
Kansas City Junior College  
Alpha Delta Pi.

**PROCTOR W. GULL**  
*Turkey River*  
FARM CROPS AND SOILS  
Epworth High School

Alpha Gamma Rho; American Agronomy Society, President; Grain Judging Team; Life Member Memorial Union.

**LOIS M. GUVETTE**  
*Woodbine*  
HOME ECONOMICS EDUCATION  
Woodbine High School

Y. W. C. A. Cabinet; Campus Sister Key; May Fete; Women's Social Council; Home Economics Club; Dormitory Council.

**MARTIN N. HAAK**  
*Kansas City, Kansas*  
CHEMICAL ENGINEERING  
Wyandotte High School

Alpha Chi Sigma; Veishea Parade 3; Polo 3; Y. M. C. A.; A. I. Ch. E.; Life Member Memorial Union.

**TILLIE HAACK**  
*Granville*  
HOME ECONOMICS EDUCATION  
Hospers High School  
Y. W. C. A.; Home Economics Club; Veishea 3, 4; Life Member Memorial Union.

**RAYMOND W. HAGIE**  
*Clarion*  
ANIMAL HUSBANDRY  
Clarion High School

Adelante; Campus Radio Club, President 3; Little International 3, 4; Wrestling 1, 2; Block and Bridle Club; Life Member Memorial Union.

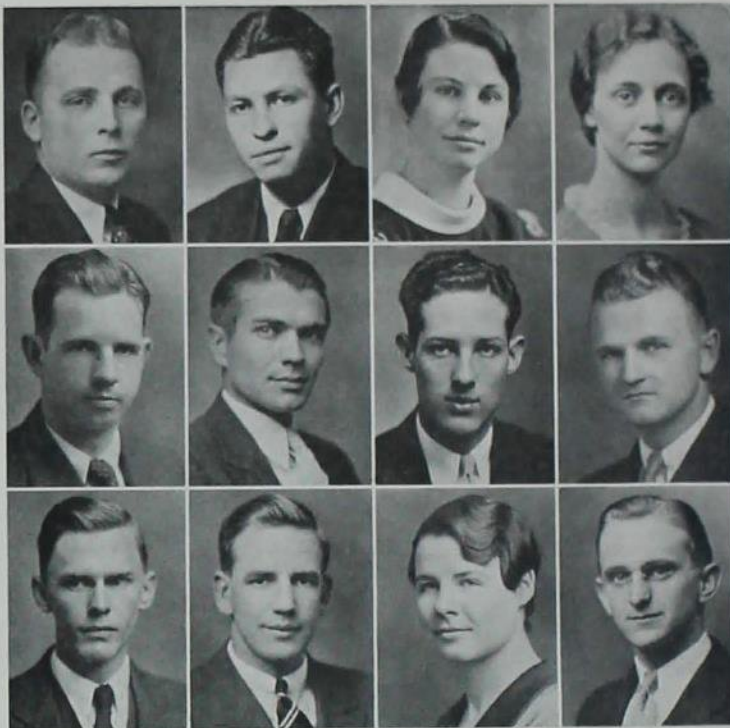

GILBERT M. HALLAM  
*Shabbona, Illinois*  
GENERAL ENGINEERING  
Shabbona High School  
Illinois State Teachers' College  
American Commons Club; Cadet  
Officers' Association; Freshman  
Baseball; Engineering Vodvil 1;  
Veishea 1.

CLIFFORD W. HAMBLIN  
*Mason City*  
CIVIL ENGINEERING  
Mason City High School  
Mason City Junior College  
Phi Kappa Psi.

JUNE Z. HANLON  
*Panora*  
ECONOMIC HISTORY  
Guthrie County High School  
Delta Zeta; Y. W. C. A.

RUTH J. HANSEN  
*Ames*  
CHILD DEVELOPMENT  
Ames High School  
Alpha Gamma Delta; Mortar  
Board; Phi Upsilon Omicron;  
Pan-Hellenic Council 3; Iowa  
Homemaker Business Staff 2, 3,  
4, Circulation Manager 4;  
Homemaker Publication Board,  
Secretary 4; Merrill Palmer  
Award.

CHARLES H. HARRIS  
*Ames*  
ECONOMICS  
Bartlett High School  
Kappa Sigma.

W. LEWIS HARTER  
*Ames*  
VETERINARY MEDICINE  
Ames High School  
Scabbard and Blade; College  
Cossacks; Life Member Memo-  
rial Union.

J. E. HARTFORD  
*Plattsmouth, Nebraska*  
CHEMICAL ENGINEERING  
Plattsmouth High School  
Phi Kappa Psi; Interfraternity  
Council 3, 4; Veishea; Chemical  
Engineering Open House 3;  
Life Member Memorial Union.

MARK B. HASELTON  
*Des Moines*  
ELECTRICAL ENGINEERING  
Roosevelt High School  
Delta Tau Delta; Tau Beta Pi,  
President 4; Eta Kappa Nu;  
Scabbard and Blade; Vice-Presi-  
dent Senior Class; Veishea 3;  
Life Member Memorial Union.

RALPH W. HAUSWIRTH  
*Havelock*  
AGRICULTURAL ENGINEERING  
Ware Consolidated High School  
A. S. A. E.

DALE H. HAWKINS  
*Hebron, Nebraska*  
LANDSCAPE ARCHITECTURE  
Hebron High School  
Hebron Junior College  
Alpha Gamma Rho; Alpha Zeta;  
Tau Sigma Delta; Agricultural  
Council 3, 4, Secretary 4; Life  
Member Memorial Union.

MILDRED E. HEALD  
*Rolfe*  
HOME ECONOMICS EDUCATION  
Rolfe High School  
Y. W. C. A.; Home Economics  
Club; W. S. G. A.; Life Mem-  
ber Memorial Union.

PORTER M. HEDGE  
*Ames*  
AGRICULTURAL JOURNALISM  
Packwood High School  
Parsons College  
Cardinal Key; Sigma Delta Chi;  
Cardinal Guild 4; Bomb Board  
2, 3; Iowa State Student 2, 3,  
4, Editor-in-Chief 4; Collegiate  
Press Board 3, 4; Life Member  
Memorial Union.



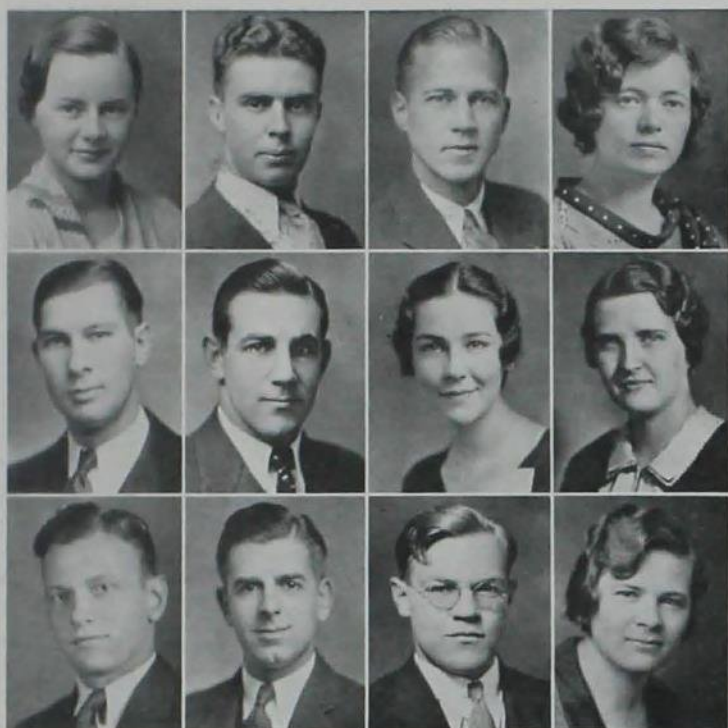

**RUTH HELSELL**  
*Fort Dodge*  
**DIETETICS**  
 Fort Dodge High School  
 Rockford College, Rockford,  
 Illinois  
 Delta Delta Delta.

**CHARLES R. HENDERSON**  
*Coin*  
**ANIMAL HUSBANDRY**  
 Coin Consolidated High School  
 Farm House; Alpha Zeta; American Royal and International Livestock Judging Teams; Block and Bridle Club; Y. M. C. A.; Cabinet Member 4; Varsity "I" Club; Freshman Scholarship Award; Gamma Sigma Delta, Freshman Scholarship Award; Track 1, 2, 3, 4; Little International; Interfraternity Council; Major "I" 2, 3, 4; Phi Kappa Phi.

**EINAK L. HENRIKSON**  
*Gary, Indiana*  
**FORESTRY**  
 Emerson High School, Gary, Indiana  
 Indiana University  
 Tau Kappa Epsilon; Forestry Club, President 4; Ames Forester, Advertising Manager 3; Band 1, 2, 3, 4.

**MYRTLE H. HENRIKSON**  
*Ottosen*  
**HOME ECONOMICS EDUCATION**  
 Ottosen Consolidated High School  
 Y. W. C. A.; W. A. A.; L. S. A. A.; Veishea 3, 4; Hec Vodvil 3.

**ANDREW M. HENSING**  
*Alton*  
**GENERAL ENGINEERING**  
 St. Mary's Academy, Alton  
 Phi Kappa; A. S. I. E.; Newman Club; Baseball 1, 4; Life Member Memorial Union.

**ROBERT W. HESS**  
*Cresco*  
**FORESTRY**  
 Cresco High School  
 Wrestling 2, 3, 4; Football 4; Chairman Veishea Open House 3; Varsity "I" Club.

**JANE HEYDEN**  
*Adel*  
**DIETETICS**  
 Adel High School  
 Grinnell College  
 Pi Beta Phi; Omicron Nu; Y. W. C. A.; Veishea 3; Merrill-Palmer Award 4.

**M. ELIZABETH HIBBS**  
*Oskaloosa*  
**HOME ECONOMICS EDUCATION**  
 New Sharon High School  
 W. A. A.; Y. W. C. A.; Glee Club; Home Economics Club; Sigma Alpha Iota.

**FRANCIS A. HICKS**  
*Minot, North Dakota*  
**GENERAL ENGINEERING**  
 Minot High School  
 North Dakota State Teachers College  
 Tau Kappa Epsilon; Veishea 2, 3; Life Member Memorial Union.

**ALBERT H. HILL**  
*Paxton, Illinois*  
**ANIMAL HUSBANDRY**  
 Paxton Community High School  
 Beta Theta Pi; Block and Bridle Club; Agriculture Club; Life Member Memorial Union.

**EDWIN W. HINER**  
*Ames*  
**DAIRY INDUSTRY**  
 Ames High School  
 Life Member Memorial Union.

**MARIAN HINER**  
*Ames*  
**DIETETICS**  
 Ames High School  
 Y. W. C. A., Social Committee 3; Kappa Phi.

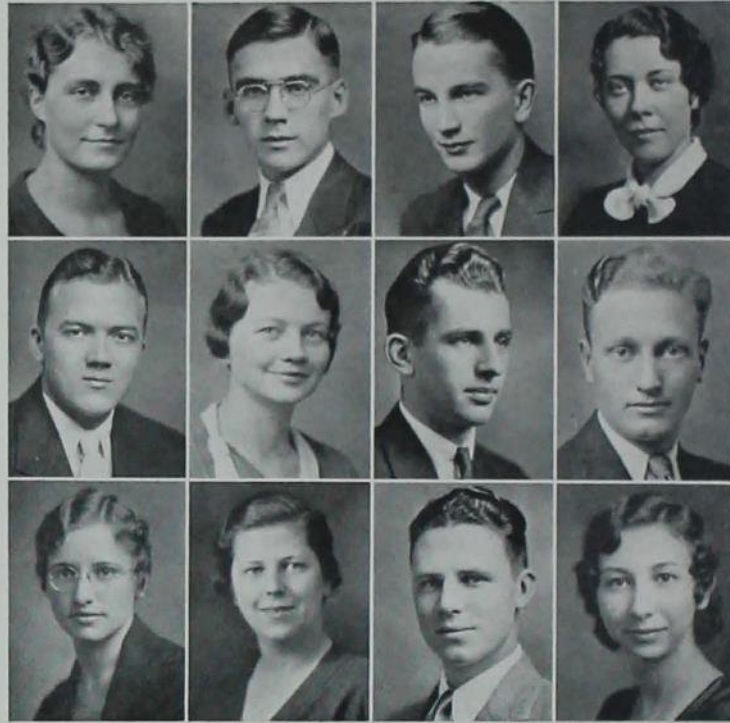

HELEN M. HIPPLE  
Waterman, Illinois  
FOODS AND NUTRITION  
Waterman High School

Alpha Delta Pi; Sigma Alpha Iota, President; Phi Upsilon Omicron; Band 1, 2, 3; Symphony Orchestra 1, 2, 3, 4; Mortar Board; W. A. A., President; Homecoming Barbecue 2; Y. W. C. A.; Life Member Memorial Union.

EARL F. HODGES  
Lead, South Dakota  
AGRICULTURAL BUSINESS  
Lead High School

American Commons Club; Band 1, 2, 3, 4; Symphony Orchestra 3, 4; Phi Mu Alpha; Roger Williams Club, President 4; Agricultural Economics Club; Military Band 1; Life Member Memorial Union.

J. ALLAN HOFFMAN  
Lamotte  
GENERAL ENGINEERING  
Holy Rosary High School

Chi Phi; Life Member Memorial Union.

CLAIRE M. HOGE  
Webster City  
DIETETICS  
Lincoln High School  
Webster City Junior College  
University of Iowa

H. DONALD HOIEKVAM  
Eagle Grove  
INDUSTRIAL ECONOMICS  
Eagle Grove High School  
Eagle Grove Junior College

Sigma Phi Epsilon; Basketball; Life Member Memorial Union.

CARRIE R. HOLLAND  
Cambridge  
FOODS AND NUTRITION AND  
CHEMISTRY  
Randall High School

Sigma Kappa; Jack O'Lantern; Dramatic Club 2; Iota Sigma Pi; Home Economics Club; Home Economics Council 4; Veishea Float 3; Veishea Open House 1, 2, 3; Y. W. C. A.; W. A. A.; Campus Sister 3, 4; Glee Club 4; Chapel Choir 4; Life Member Memorial Union.

HARVISON C. HOLLAND  
Des Moines  
AERONAUTICAL ENGINEERING  
Roosevelt High School  
United States Naval Academy

Phi Delta Theta; Seaboard and Blade; Porpoise Club; Swimming 2; A. S. M. E.; Phi Kappa Phi.

HERBERT B. HOLLAND  
Leland  
CHEMISTRY  
Leland High School  
Waldorf Lutheran College

LAURA H. HOLST  
Center Junction  
HOME ECONOMICS EDUCATION  
Onslow High School

Phi Omega Pi; Freshman Commission 1; Y. W. C. A., Secretary 2; Home Economics Club; Veishea 2, 3; Iowa Homemaker 2, 3; W. S. G. A.

RUTH A. HORNUNG  
Hollywood, California  
FOODS AND NUTRITION  
Hollywood High School  
University of California at Los Angeles

Gamma Phi Beta; Iowa State Players; Y. W. C. A.; League of Women Voters.

BOYD HUBBARD, JR.  
Adair  
MECHANICAL ENGINEERING  
Adair High School

Beta Theta Pi; Men's Glee Club; Veishea Nite Show; Life Member Memorial Union.

HARRIET E. HUDSON  
Morning Sun  
HOME ECONOMICS EDUCATION  
Morning Sun High School

Kappa Phi; Y. W. C. A.; W. A. A.; Home Economics Club; League of Women Voters; Iowa Homemaker; Campus Sister 4.

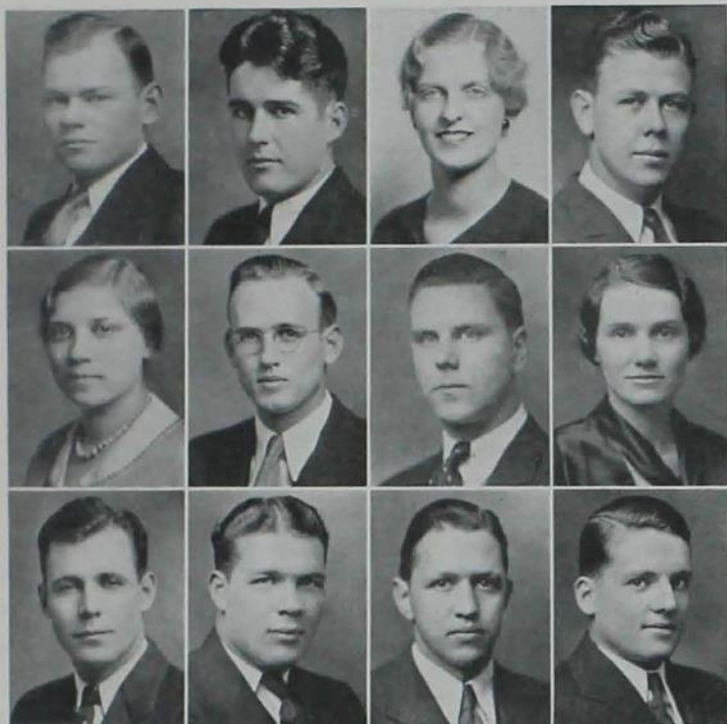

JOHN R. HUEY  
Plymouth, Illinois  
FARM CROPS AND SOILS  
Plymouth High School  
Western Illinois State Teachers'  
College  
Farm House; Life Member Me-  
morial Union.

CHARLES HUGHES  
Logan  
GENERAL ENGINEERING  
Logan High School

FRANCES A. HUGHES  
Sioux City  
DIETETICS  
East High School  
Morningside College  
Pi Beta Phi; Y. W. C. A.; Home  
Economics Club; D r a m a t i c s,  
"The Cradle Song"; Iowa State  
Student.

JOHN C. HULTQUIST  
Des Moines  
GENERAL ENGINEERING  
East High School  
Inter-Ward Executive Council,  
Secretary 4; Cadet Officers' As-  
sociation; Bomb, Business Staff  
4; A. S. I. E.

RUTH M. HUMMEL  
Malvern  
DIETETICS  
Malvern High School

FRANK W. HURD  
Redfield  
CHEMICAL ENGINEERING  
Fairmont High School, Fairmont,  
Minnesota

ROBERT S. HURSH  
Marengo  
AGRICULTURAL ENGINEERING  
Marengo High School  
Theta Xi; A. S. A. E.; Life  
Member Memorial Union.

LAURENE L. HURST  
Rockport, Missouri  
INSTITUTION MANAGEMENT  
Rockport High School  
Zeta Tau Alpha; Student Health  
Council, Vice-President 4; Y. W.  
C. A.; Iowa State Players; Home  
Economics Club; Life Member  
Memorial Union.

D. GLEN IDDINGS  
Logan  
ENGINEERING ECONOMICS  
Logan High School  
University of Iowa  
Phi Delta Theta; Baseball;  
Wrestling; Y. M. C. A.; Life  
Member Memorial Union.

IVAN H. IMPSON  
Des Moines  
GENERAL ENGINEERING  
Glidden High School  
Phi Gamma Delta; Football;  
Basketball; Veishea; Vice-Presi-  
dent Junior Class.

HAROLD E. INGLE  
Bondurant  
AGRICULTURAL JOURNALISM  
Bondurant Consolidated High  
School  
Iowa State Student 2, 3, Sports  
Editor 4; Bomb, Sports Editor  
4; Sigma Delta Chi, Treasurer  
4; Director of Sports Publicity  
4; Men's Cooperative Dormitory  
Publicity Manager; Life Member  
Memorial Union.

CHARLES W. IRWIN  
Davenport  
CHEMICAL ENGINEERING  
Davenport High School  
Beta Theta Pi; Veishea 3; Iowa  
Engineer 1; Life Member Me-  
morial Union.



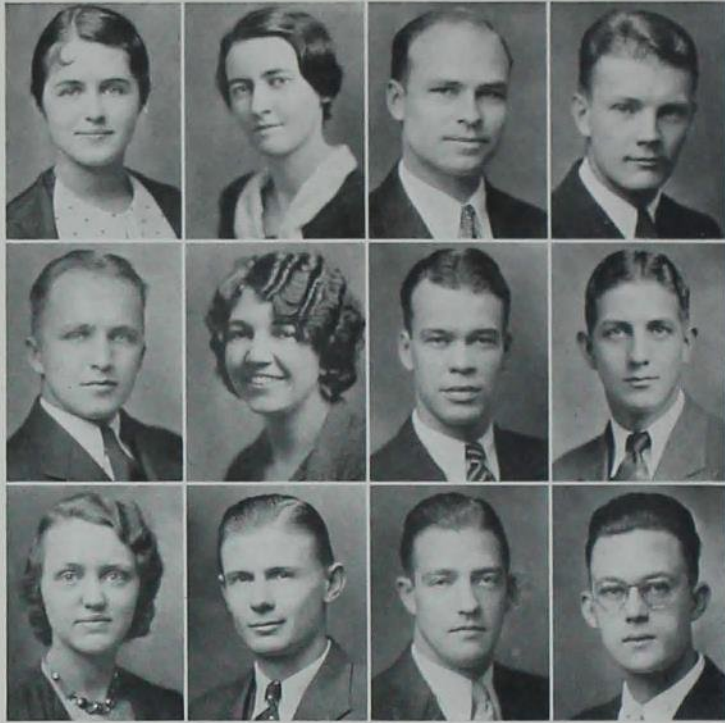

HELEN IRWIN  
*Brighton*  
BACTERIOLOGY  
Brighton High School  
University of Iowa  
Pi Beta Phi; Industrial Science Council; Green Gander 2, 3, 4; Little International 4; Bomb 3.

PHYLLIS M. IRWIN  
*Thurman*  
HOME ECONOMICS EDUCATION  
Thurman High School  
Y. W. C. A.; Symphony Orchestra 1, 2, 3.

CYRIL W. JACOBS  
*Ames*  
INDUSTRIAL MANAGEMENT  
Garwin High School  
Cornell College  
A. S. M. E.

HARRY E. JACOBSEN  
*Boone*  
AERONAUTICS  
Boone High School  
Kappa Sigma; Seaboard and Blade; Veishea Nite Show 2; A. S. M. E.; Cadet Officers' Association.

JACOB JAUCH  
*Chicago, Illinois*  
FORESTRY  
R. A. Waller High School  
Farm House; Alpha Zeta; Ames Forester, Associate Editor 3, Editor 4; Agricultural Council; Veishea Exhibition; Forestry Club, Vice-President 3; Charles Lathrop Pack Forestry Essay Award; Life Member Memorial Union.

CLOE L. JENISON  
*Belmond*  
HOME ECONOMICS EDUCATION  
Belmond High School  
Home Economics Club; Y. W. C. A.; Campus 4-H Club.

ARNOLD J. JOHNSON  
*Mason City*  
CHEMICAL ENGINEERING  
Mason City High School  
Chi Phi; Pi Epsilon Pi; Interfraternity Council 2; A. L. Ch. E.

HARRY W. JOHNSON  
*Armstrong*  
VETERINARY MEDICINE  
Armstrong High School  
Freshman Track; Varsity Track; A. V. M. A.

IRMA B. JOHNSON  
*McCallsburg*  
HOME ECONOMICS EDUCATION  
Gilbert High School  
Y. W. C. A.; Home Economics Club.

KENNETH M. JOHNSON  
*Ottumwa*  
ECONOMIC SCIENCE  
Ottumwa High School  
Pi Kappa Phi; Psi Chi; Pi Epsilon Pi; Bomb 3, 4; Interfraternity Council 3, 4; Life Member Memorial Union.

MARTIN H. JOHNSON  
*Sturgis, South Dakota*  
VETERINARY MEDICINE  
Sturgis High School  
A. V. M. A.; Life Member Memorial Union.

RAYMOND L. JOHNSON  
*Missouri Valley*  
MECHANICAL ENGINEERING  
Missouri Valley High School  
Alpha Phi Omega, treasurer 4; A. S. M. E., Treasurer 4; Campus Radio Club, Treasurer; Concert Band 1, 2, 3, 4; Phi Kappa Phi.



WENDELL D. JOHNSON  
*Waterloo*  
MECHANICAL ENGINEERING  
West High School  
Iowa State Teachers' College.

Adelante: Football 1, 2, 3, 4;  
Tennis 1, 2, 3, 4; Co-Captain 4;  
Faculty Fraternity Committee 2,  
3; Engineering Council 3; Veishea  
2, 3; Life Member Memorial  
Union.

LAWRENCE H. JONES  
*Ames*  
CHEMICAL ENGINEERING  
Friends Academy, Locust Valley,  
Long Island, New York

Phi Delta Theta; Veishea 1, 2,  
3, 4; Scabbard and Blade; A. I.  
Ch. E.; Cadet Officers' Associa-  
tion; Memorial Union Drive 3;  
Personnel Leaflets; Life Member  
Memorial Union.

WARREN G. KEITH  
*Marshall, Minnesota*  
CIVIL ENGINEERING  
Marshall High School

Veishea 3, 4; Beta Kappa Epsi-  
lon, President 4; Frisbie Fellow-  
ship; A. S. C. E.; Personnel  
Leaflets.

ALMA G. KEMPER  
*Wapello*  
TEXTILES AND CLOTHING  
Wapello High School

W. A. A.; Wesley Players 3, 4.

HOMER T. KING  
*Des Moines*  
SOCIAL SCIENCES  
West High School

Delta Upsilon; Varsity Debate  
2, 3, 4; Manager 4; Delta Sigma  
Rho; Phi Sigma; Veishea 3; Y.  
M. C. A. Cabinet 4; Life Mem-  
ber Memorial Union.

MARGARET E. KEPPLER  
*Union*  
HOME ECONOMICS EDUCATION  
Union High School

Sigma Kappa; Home Economics  
Club; Y. W. C. A.; W. A. A.;  
Band 1.

J. McCUNE KERN  
*Shelby*  
DAIRY INDUSTRY  
Shelby High School

Sigma Pi; Freshman Track;  
Dairy Club; Debate 4; Iowa Ag-  
riculturist 3, 4; Little Interna-  
tional 1, 2.

WARD W. KILLION  
*Des Moines*  
MECHANICAL ENGINEERING  
Roosevelt High School  
Sigma Nu; Debate.

MARVIN O. KRUSE  
*Hartley*  
CIVIL ENGINEERING  
Hartley High School

Theta Delta Chi; Phi Mu Alpha;  
Delta Sigma Rho; Tau Beta Pi;  
Scabbard and Blade; Phi Sigma,  
President 4; Symphony Or-  
chestra 1, 2, 3, 4; Nite Show  
Orchestra 1, 2; Varsity De-  
bate Squad 2, 3, 4; Inter-  
national Debate Team 4; Engi-  
neering Open House 3, 4; A. S.  
C. E., Secretary and Treasurer  
4; Military Circus 1, 2, 4; Beta  
Kappa Epsilon; Cadet Officers'  
Association; Life Member Me-  
morial Union.

JOHN R. KINNEY  
*Davenport*  
CIVIL ENGINEERING  
St. Ambrose Academy

Phi Kappa; Freshman Wres-  
tling; Veishea; A. S. C. E.

JOHN B. KINNICK  
*Adel*  
INDUSTRIAL ECONOMICS  
Adel High School  
Life Member Memorial Union.

DON O. KITCHEN  
*Greenville, South Carolina*  
VETERINARY MEDICINE  
Greenville High School  
University of North Carolina

Delta Chi; Interfraternity Coun-  
cil; A. V. M. A., Vice-President  
4; Engineers' Minstrel Show 3;  
Engineers' Carnival 2; Prep Cap  
Committee 4; Cardinal Guild;  
Pi Epsilon Pi, Chairman Home-  
coming Decorations 4.

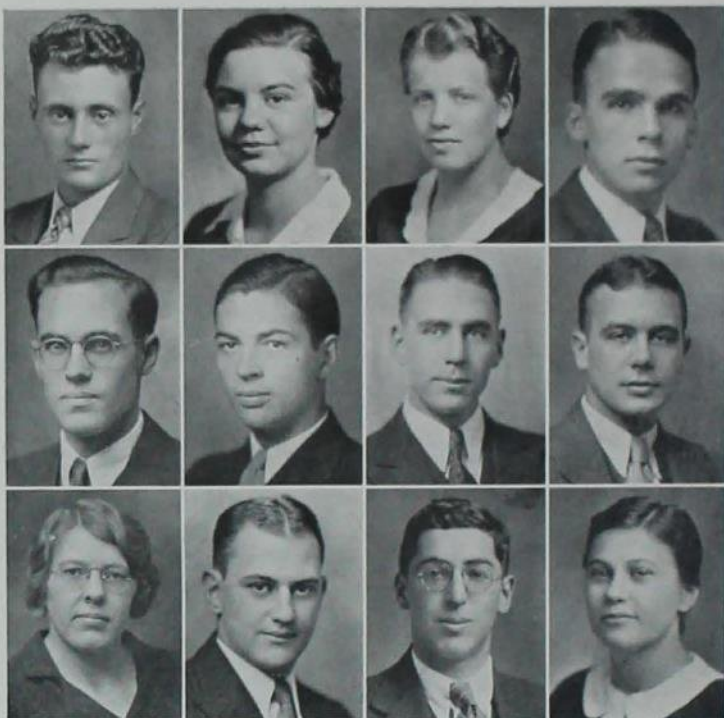

EARL LABERTEW  
*Indianola*  
ELECTRICAL ENGINEERING  
Indianola High School

RUTH E. LANZ  
*North Battleford, Saskatchewan,  
Canada*  
CHILD DEVELOPMENT  
North Battleford Collegiate  
Institute

BETTY E. LAROS  
*Omaha, Nebraska*  
ZOOLOGY  
Grinnell High School

FLOYD E. LARSON  
*Omaha, Nebraska*  
CIVIL ENGINEERING  
North High School

Sigma Kappa; Jack O'Lantern;  
Phi Upsilon Omicron; Omicron  
Nu; W. A. A., Treasurer 3, 4;  
Cosmopolitan Club; Messiah 2;  
Home Economics Club; May  
Fete; Merrill Palmer Award 3;  
Veishea Open House.

Chi Omega; W. A. A., President  
4; Y. W. C. A.; Jack O'Lantern;  
W. S. G. A. Council 4; Phi  
Kappa Phi.

Phi Sigma Kappa; Iowa Engi-  
neer; Pebul; Beta Kappa Epsi-  
lon; Life Member Memorial  
Union.

LESTER R. LARSON  
*Clear Lake*  
ELECTRICAL ENGINEERING  
Clear Lake High School  
Theta Xi; A. I. E. E.; Tau Beta  
Pi; Eta Kappa Nu; Veishea.

HOWARD A. LATTI  
*Brooklyn*  
ELECTRICAL ENGINEERING  
Brooklyn High School

HARRY G. LAUMAN  
*Farragut*  
HORTICULTURE  
Farragut High School

FRANCIS J. LENZ  
*Dubuque*  
ECONOMICS  
Dubuque High School

Tau Kappa Epsilon; Life Mem-  
ber Memorial Union.

Horticulture Club, President 4;  
Agriculture Club; Agricultural  
Council 3, 4, Treasurer 4; Y. M.  
C. A., Cabinet 4; Alpha Zeta.

Pi Kappa Alpha; Tennis; Ve-  
ishea Nite Show; Life Member  
Memorial Union.

HAZEL A. LEUPOLD  
*Superior*  
HOME ECONOMICS EDUCATION  
Superior High School  
Kappa Phi; W. A. A.; Y. W. C.  
A.; Iowa Homemaker 3, 4;  
Campus Sister 4; May Fete 2,  
3; Veishea 2, 3, 4; Home Eco-  
nomics Club; Camp Fire 3.

ISADORE LEVIN  
*Des Moines*  
CHEMICAL ENGINEERING  
East High School

NORMAN D. LEVINE  
*Ames*  
ZOOLOGY  
Ames High School

LORRAINE I. LICKTEIG  
*Martensdale*  
ZOOLOGY  
Martensdale High School

A. I. Ch. E.; Basketball 1, 2, 3,  
4; Baseball 1.

Theta Xi; Band 1, 2, 3, 4, Man-  
ager 4; Symphony Orchestra 1,  
2, 3, 4; Iowa State Student 1,  
2, 3, 4; Green Gander 2, 3; Phi  
Kappa Phi; Life Member Mem-  
orial Union.

Alpha Gamma Delta; W. A. A.,  
Council 4; Basketball 3, 4; Wo-  
men's "I" Fraternity, President  
4; Nalad; Women's Science  
Club, President 3, Secretary 2;  
Hec Vodvil 1, 3; May Fete 1, 2;  
W. S. G. A. Council 3; Campus  
Paramount 2; Phi Kappa Phi.





HENRY M. LINDAU  
*Sioux City*  
CHEMICAL ENGINEERING  
Central High School

A. I. Ch. E.; Phi Lambda Upsilon, Secretary 4; Bomb 2; Cardinal Guild 4; Inter-Ward Executive Council; Secretary 3; President 4; Life Member Memorial Union.

LAVONNE M. LINDQUIST  
*Oakland, Nebraska*  
DIETETICS  
Oakland High School  
Christian College, Columbia, Missouri

Alpha Gamma Delta; Health Council; Home Economics Club; Y. W. C. A.; Iowa State Players.

RUTH E. LOVRIEN  
*Ames*  
TECHNICAL JOURNALISM  
Humboldt High School

Sigma Kappa; Iowa State Student 3, 4, Issue Editor 4; Iowa Homemaker 3, 4, Editor 4; Green Gander; Theta Sigma Phi; Treasurer 4; Phi Upsilon Omicron; W. A. A.; W. S. G. A. Council 3, 4.

CHARLES M. LOWDER  
*Waverly*  
PHYSICS  
Waverly High School

Phi Delta Theta; Swimming 2, 3, 4; Varsity "I" Club.

ADOLPH O. LUDWIG  
*Lawton*  
INDUSTRIAL ECONOMICS  
Lawton High School

Chi Phi; Memorial Union Student Council; Industrial Science Council; Veishea Central Committee; Y. M. C. A.; Basketball; Varsity "I" Club; Scabbard and Blade; Memorial Union Drive; Life Member Memorial Union.

WILMA G. LUEBBERS  
*Burlington*  
HOME ECONOMICS EDUCATION  
AND DIETETICS  
Burlington High School

Sigma Kappa; W. A. A.; Y. W. C. A.; Home Economics Club; Theta Epsilon; Veishea Open House; Homemaker; Iowa State Student; Bomb 2; Campus Sister; Life Member Memorial Union.

DOROTHY V. LUFT  
*Keokuk*

HOME ECONOMICS EDUCATION  
Keokuk High School

Zeta Tau Alpha; W. A. A.; Home Economics Club; Y. W. C. A.; Hec Vodvil 3; Life Member Memorial Union.

JEAN LYLE  
*Kingsley*  
HOME ECONOMICS  
Kingsley High School

Y. W. C. A.; Home Economics Club.

GLENN J. LYSHOJ  
*Clinton*  
ELECTRICAL ENGINEERING  
Miles High School

Eta Kappa Nu; A. I. E. E.; Veishea Nite Show; Veishea Open House.

MARY C. MCCARTHY  
*Ames*  
SOCIAL SCIENCE  
Clarence High School

Sigma Kappa; Industrial Science Club; May Fete.

ROBERT S. MCCREADY  
*Springfield, Illinois*  
ELECTRICAL ENGINEERING  
Springfield High School

Delta Sigma Phi; Life Member Memorial Union.

MARGARET M. McDONOUGH  
*Valley Junction*  
TECHNICAL JOURNALISM  
St. Joseph Academy,  
Des Moines

Alpha Gamma Delta; Bomb, Editor 4; Iowa State Student 2, 3, Feature Editor 3; Iowa Homemaker 2, 3; Green Gander 3, 4; Phi Upsilon Omicron; Theta Sigma Phi; Journalism "I"; Newman Club; Life Member Memorial Union.



HENRY O. McELYEA

*Ames*  
CHEMICAL ENGINEERING  
Ames High School

Alpha Tau Omega; Dramatics;  
A. I. Ch. E.; Engineering Council 3, 4; Bomb 1.

JAMES L. McEWEN

*Perry*  
INDUSTRIAL ECONOMICS  
Perry High School

Veishea; Glee Club; Life Member Memorial Union.

HELEN MCGINNIS

*Norfolk, Nebraska*  
HOME ECONOMICS  
Norfolk High School

Erisbie Fellowship; May Fete 1, 2, 3, Costumes 1, 3; Y. W. C. A. 4; Home Economics Club; Veishea Open House 1, 2; Town Girls Organization; W. S. G. A.

FRANCES E. MCGREGOR

*Maplewood, Missouri*  
FOODS AND NUTRITION  
Harris Teachers College,  
St. Louis, Missouri

Pi Beta Phi; Dormitory Council 3; Glee Club 2; Life Member Memorial Union.

WALTER D. MCKINLEY

*Chariton*  
CHEMICAL ENGINEERING  
Woodward High School

Delta Chi; Interfraternity Council; Veishea; Y. M. C. A.; Divisional Baseball; A. I. Ch. E.; Iowa Engineer; Life Member Memorial Union.

DORIS F. MCKNIGHT

*Enid, Oklahoma*  
TEXTILES AND CLOTHING  
Enid High School  
Oklahoma University

Delta Delta Delta; W. S. G. A.; Iowa State Student; Green Gander; Veishea; Religious Education Chapel Committee; Dramatics; Engineers' Lady 3.

MARION F. McMAHON

*Algona*  
TECHNICAL JOURNALISM  
Algona High School

Delta Delta Delta; Iowa State Student 2; W. S. G. A. Council 4; Women's Pan-Hellenic, Secretary; Treasurer 3, President 4; Bomb 2, 3; Women's Editor 4; Green Gander 3.

FLORENCE MCKAHIN

*Moline, Illinois*  
HOME ECONOMICS EDUCATION  
Moline High School  
Augustana College, Rock Island, Illinois

Y. W. C. A.; Women's Guild; Mortar Board; Omicron Nu; Life Member Memorial Union.

ELLA G. McMULLEN

*Webb*  
INSTITUTION MANAGEMENT  
Webb High School

Sigma Kappa; Phi Upsilon Omicron; Omicron Nu; Mortar Board; Theta Sigma Phi; Iowa Homemaker 3, 4; Bomb 4; Home Economics Club, Chairman Catherine MacKay Loan Fund; Veishea Central Committee 3, 4; Y. W. C. A.; Women's Pan-Hellenic Council.

A J MARKEN

*Hampton*  
ANIMAL CHEMISTRY  
Hampton High School

Alpha Gamma Rho; Campus 4-H Club; Y. M. C. A.; Life Member Memorial Union.

JOYCE R. MARQUART

*Sioux City*  
HOME ECONOMICS EDUCATION  
Lawton High School

Y. W. C. A.; W. S. G. A. 3; Jack O'Lantern; League of Women Voters; Omicron Nu; Home Economics Club.

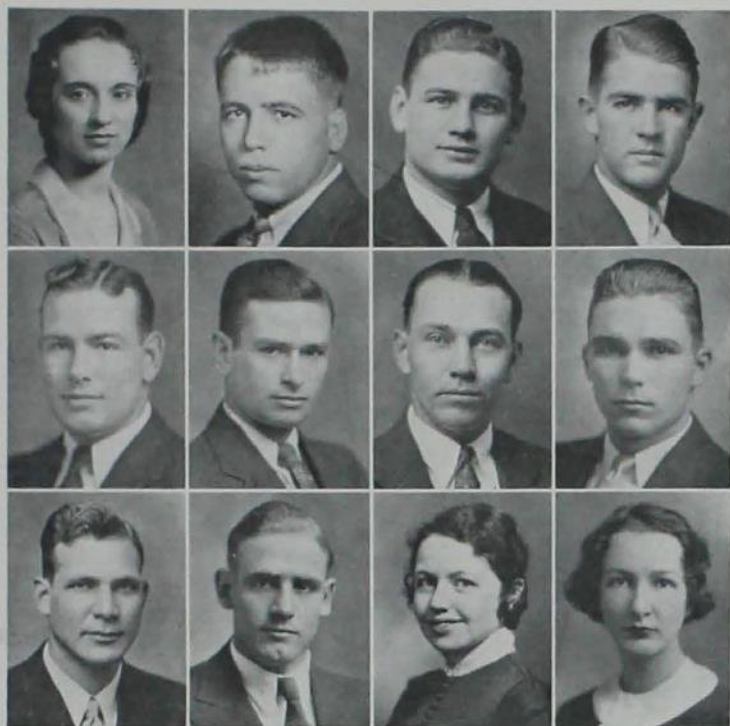

**MAURINE MARQUART**

*Sioux City*

HOME ECONOMICS EDUCATION  
Lawton High School

Home Economics Club; Y. W. C. A.; League of Women Voters; Big Sister Captain.

**GEORGE A. MARTIN**

*Eagle Grove*

INDUSTRIAL ARTS  
Eagle Grove High School

Sigma Phi Epsilon; Wrestling 1, 2, 3, 4; Football 3, 4; Varsity "I" Club, President 4; Y. M. C. A.

**EDWIN H. MATZEN**

*Mason City*

ANIMAL HUSBANDRY  
Mason City High School

Alpha Gamma Rho; Agricultural Council 3, 4, Vice-President 4; Alpha Zeta, President 4; Iowa Agriculturist 2, 3, 4, Assistant Editor 4; Interfraternity Council 3, 4; Campus 4-H Club, President 3; Pi Epsilon Pi, Secretary-Treasurer 3; Meat Judging Team 4; Chairman Agricultural Drive 4; Veishea 2, 3, 4, Chairman Animal Husbandry Open House 3; Little International 1, 2, 3, 4; Superintendent Beef Cattle 3; Agriculture Club; Block and Bridle; Life Member Memorial Union.

**JAMES A. MAURICE**

*Monticello*

GENERAL ENGINEERING  
Monticello High School  
University of Iowa

Sigma Chi; Scabbard and Blade; A. S. I. E.; A. S. E.

**LELAND D. MECHEM**

*Clarion*

VETERINARY MEDICINE  
Clarion High School

Adelante; Wrestling; Life Member Memorial Union.

**MAURICE R. MECHEM**

*Clarion*

DAIRY INDUSTRY  
Clarion High School

Adelante; Freshman Cross Country Numerical 1; President Prep "Y" Club; Y. M. C. A. Cabinet; Dairy Industry Judging Team 4; Alpha Zeta; Life Member Memorial Union.

**BENJAMIN MEERDINK**

*Hull*

VETERINARY MEDICINE  
Hull High School

Phi Zeta; Phi Kappa Phi; Life Member Memorial Union.

**DONALD R. MEIER**

*Missouri Valley*

MECHANICAL ENGINEERING  
Missouri Valley High School

Tau Beta Pi, Secretary 4; A. S. M. E., Vice-President 4; Inter-Ward Council 4, Vice-President 4; Engineering Personnel Leaflets, Phi Kappa Phi; Life Member Memorial Union.

**WALTER J. MEYER**

*Council Bluffs*

CHEMICAL TECHNOLOGY  
Grover Cleveland High School,  
St. Louis, Missouri

Theta Delta Chi; High Scholarship Award 1, 2; Freshman Chemistry Prize 1; Football 2; Basketball 2; Life Member Memorial Union.

**CHARLES W. MILLER**

*Siourney*

CHEMICAL ENGINEERING  
Siourney High School

**ELINOR J. MILLER**

*Aurea*

HOUSEHOLD EQUIPMENT  
Independence High School

Theta Sigma Phi; Homemaking 2, 3, 4; W. S. G. A. Council 4; League of Women Voters, Vice-President 3, President 4; Big Sister Captain 4; May Fete 2; W. A. A.; Y. W. C. A.; Life Member Memorial Union.

**OPAL M. MILLER**

*Webster City*

VOCATIONAL EDUCATION  
Lincoln High School  
Webster City Junior College

Zeta Tau Alpha; Veishea Nite Show 2; Glee Club 3; Y. W. C. A.; Home Economics Club.



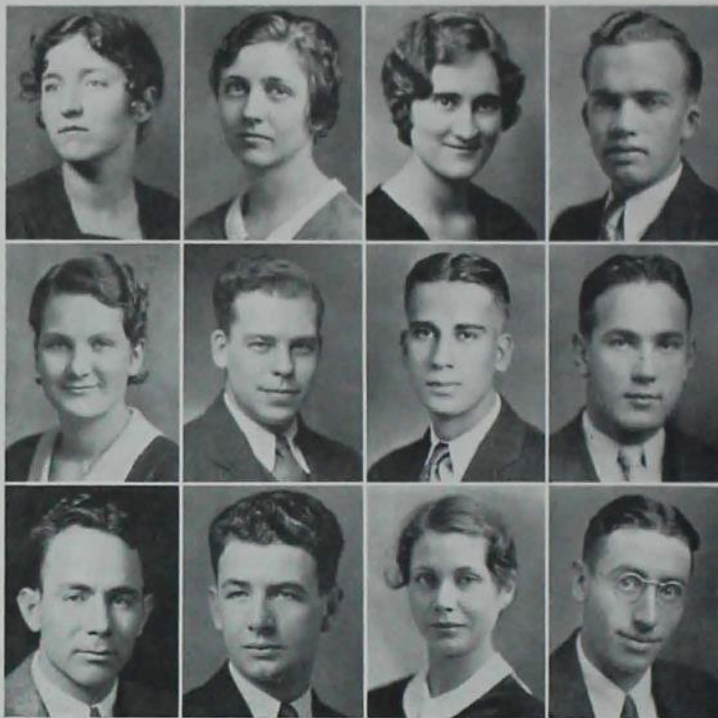

THELMA K. MINGLE

*Maxwell*

HOME ECONOMICS EDUCATION  
Maxwell Consolidated High  
School

Iowa State Teachers College

Alpha Gamma Delta; Delta Phi  
Deltas; Y. W. C. A.; W. A. A.;  
Veishea; Hec Vodvil; Home  
Economics Club; League of Wo-  
men Voters; Vistonian Club.

ILA L. MISBACH

*Williamsburg*

HOUSEHOLD EQUIPMENT  
Williamsburg High School

Sigma Kappa; Jack O'Lantern;  
Home Economics Veishea Float  
3; Veishea Open House 1, 3;  
May Fete; Y. W. C. A.

JOSEPHINE L. MISHLER

*Fort Dodge*

INSTITUTION MANAGEMENT  
Fort Dodge High School

Omicron Nu, Vice-President 4;  
Naiad, President 3; W. A. A.  
Council 3; Phi Upsilon Omicron;  
Y. W. C. A.; Home Economics  
Club; Jack O'Lantern; Big Sis-  
ter 3; Hockey 2.

HAROLD R. MOE

*Lake Park*

MECHANICAL ENGINEERING  
Lake Park High School

N. NAOMI MONTHEI

*Dana*

INSTITUTION MANAGEMENT  
Dana Consolidated High School

Sigma Kappa; W. A. A. Council  
4; May Fete 2; Hec Vodvil 1,  
3; Home Economics Club; W.  
S. G. A.

DAVID L. MOODY

*Ames*

ECONOMICS  
Ames High School

Kappa Sigma; Life Member Me-  
morial Union.

PAUL W. MORGAL

*Council Bluffs*

CHEMICAL ENGINEERING

Abraham Lincoln High School.

JAMES R. MORLAND

*Casper, Wyoming*

ELECTRICAL ENGINEERING  
Nations County High School

Sigma Alpha Epsilon; Football;  
Wrestling; Pistol Team; Cadet  
Officers' Association.

EDWARD P. MORRIS

*Des Moines*

ELECTRICAL ENGINEERING  
Lincoln High School

Eta Kappa Nu; A. I. E. E.; Phi  
Kappa Phi; Life Member Me-  
morial Union.

RUTH H. MORRIS

*Ames*

LAND/CAPE ARCHITECTURE

Ames High School

Kappa Delta; Vistonian Club.

JOHN D. MORTON

*Rockwell City*

VETERINARY MEDICINE  
Rockwell City High School  
Morningside College

CYRUS R. MORRIS

*Grimes*

INDUSTRIAL ECONOMICS  
Grimes High School

Life Member Memorial Union.

Delta Chi; Pi Epsilon Pi; In-  
terfraternity Council 2, 3; A. V.  
M. A.; Freshman Basketball  
Manager; Assistant Treasurer  
Veishea 3; Veishea Open House  
1; Veishea Float 2; Veterinary  
Drive.

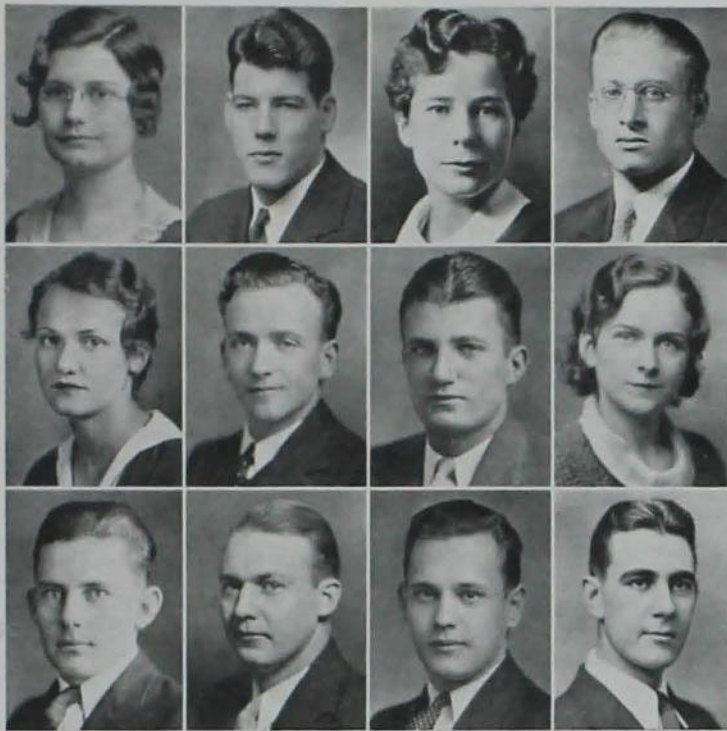

DORIS E. MURPHY  
*Lakeside, Michigan*  
HOME ECONOMICS EDUCATION  
Three Oaks High School

WILLIAM O. MURRAY  
*Ottumwa*  
CHEMICAL ENGINEERING  
Ottumwa High School  
Sigma Chi; A. I. Ch. E.; Foot-  
ball 1, 2; Basketball 1, 2.

E. JEAN MYERS  
*Valley Junction*  
CHEMISTRY  
Valley Junction High School  
Drake University  
Chi Delta Phi; W. A. A.; Wo-  
men's Science Club; Vice-Presi-  
dent 4; Orchestra; Bomb.

E. CLAIR NEAL  
*Moorhead*  
ELECTRICAL ENGINEERING  
Moorhead High School  
Band; A. I. E. E.

HARRIET I. NELSON  
*St. Cloud, Minnesota*  
HOME ECONOMICS EDUCATION  
St. Cloud Technical High School  
Iowa State Teachers College  
Delta Delta Delta; Y. W. C. A.

BENN H. NELSON  
*Adel*  
ANIMAL HUSBANDRY AND  
JOURNALISM  
Redfield Consolidated High  
School

CARL W. NELSON  
*Sioux City*  
ANIMAL HUSBANDRY  
Central High School

DARLINE L. NELSON  
*Adel*  
HOME ECONOMICS  
Redfield Consolidated High  
School  
Gamma Phi Beta; Iowa State  
Players; Iowa Homemaker;  
Green Gander; Veishea; May  
Fete.

Pi Kappa Phi; Alpha Zeta,  
Scribe 4; Block and Bridle Club;  
Agriculture Club; Iowa Agricul-  
turalist 1, 2, 3, 4, Circulation  
Manager 4, Publication Board  
4; Iowa State Student 3, 4;  
Chapel Choir 1; Glee Club 2;  
Veishea Nite Show 2; Veishea  
Parade 1, 2, 3, 4; Little Inter-  
national 1, 2, 3, 4, Properties 3,  
Publicity Manager 4; Grain  
Show 1, 2, 3, 4; Memorial Union  
Drive 3, 4; Life Member Mem-  
orial Union.

Theta Delta Chi; Seaboard and  
Blade; Block and Bridle Club;  
Little International 1, 2, 3, 4;  
Military Circus 2, 3; Polo 2, 3,  
4; Life Member Memorial Union.

HAROLD E. NOLIN  
*Bondurant*  
EDUCATION  
Bondurant Consolidated High  
School

Agricultural Council 3; "Out-  
ward Bound" 2; "The Dover  
Road" 2; Watson Judging Tro-  
phy 1; Iowa State Players; Ve-  
ishea Central Committee; Agri-  
culture Club; Agricultural Edu-  
cation Club; Little International  
1, 2, 3.

HAROLD W. NELSON  
*Williamson*  
ELECTRICAL ENGINEERING  
Williamson High School  
A. I. E. E.; Veishea Open  
House 1, 3, 4.

LORRAINE R. NELSON  
*Des Moines*  
CHEMICAL ENGINEERING  
West High School  
Des Moines University  
Sigma Chi; Iowa Engineer, Ad-  
vertising Manager 4; Knights of  
St. Patrick; A. I. Ch. E., Vice-  
President 4; Life Member Mem-  
orial Union.

WILLIAM A. NETOLICK  
*Waterloo*  
MECHANICAL ENGINEERING  
East High School  
A. S. M. E.

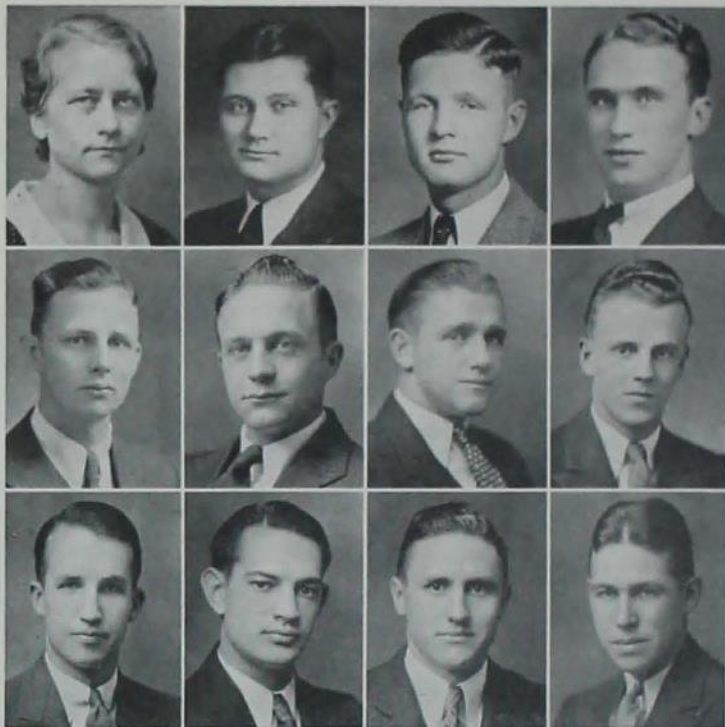

ANN S. NYGARD

*Decorah*  
HOME ECONOMICS EDUCATION  
Decorah High School  
Home Economics Open House  
2, 3; Campus Sister 4.

EDWARD P. OBERHAUSER

*Waterloo*  
DAIRY INDUSTRY  
East High School  
Tau Kappa Epsilon; Football 1,  
2; Dairy Club.

ARLOE R. OLSEN

*Cedar Falls*  
CHEMICAL ENGINEERING  
Cedar Falls High School  
A. I. Ch. E.; L. S. A. A.

OLAF E. OLSEN

*Keene, North Dakota*  
AGRICULTURAL ENGINEERING  
Watford City High School  
North Dakota State College  
A. S. A. E.

EARL F. OLSON

*Sioux City*  
FORESTRY  
Central High School

Phi Sigma Kappa; Dormitory  
Council; Secretary-Treasurer 1;  
Bomb 2; College Cossacks 2, 3;  
Pi Epsilon Pi, Secretary-Treasurer  
3, 4; Veishea May Fete 2,  
Parade 3; Ames Forester, Business  
Manager 4; Forestry Club;  
Phi Kappa Phi; Life Member  
Memorial Union.

RAYMOND W. OLSON

*Terril*  
ANIMAL HUSBANDRY  
Lake Center High School  
Little International.

ARLOE W. PAUL

*Odebolt*  
ELECTRICAL ENGINEERING  
Odebolt High School

ERVIN J. OSTERHUS

*Ruthven*  
MECHANICAL ENGINEERING  
Ruthven High School  
Theta Delta Chi; Scabbard and  
Blade; Iowa Engineer; Phi  
Kappa Phi.

WILLIAM H. OUREN

*Council Bluffs*  
ECONOMIC SCIENCE  
Abraham Lincoln High School  
Phi Gamma Delta; Iowa State  
Student 1, 2; Iowa Agriculturist  
4; Life Member Memorial Union.

CLARENCE E. PARKER

*Ames*  
AGRICULTURAL EDUCATION  
Jesup High School  
Iowa Agriculturist; Agricultural  
Education Club; Veishea Central  
Committee; Life Member Mem-  
orial Union.

Delta Chi; Cardinal Key; Scab-  
bard and Blade; Bomb Key 1,  
2, 3, 4; Bomb Staff 1, Index  
Editor 2, Copy Editor 3, Editor-  
in-Chief 4; Journalism "I" 3,  
4; Engineering Council 3;  
President Senior Class; Card-  
inal Guild, Treasurer 5; Card-  
inal Guild Key 5; Production  
Staff Engineers' Carnival 3;  
Engineering Open House 3;  
Knights of St. Patrick 4; Pi  
Epsilon Pi; Assistant Chairman  
Veishea Parade 3; A. I. E. E.;  
C a d e t Officers' Association;  
Chairman Prep Cap Committee 5;  
Chairman Band Uniform Bond  
Committee 5; Chairman Bomb  
Beauty Ball 4; Veishea Central  
Committee, Publicity Manager  
4; Representative Man 4; Life  
Member Memorial Union.

ELMER J. PAUL

*LeClaire*  
AGRICULTURAL ECONOMICS  
Davenport High School  
Monmouth College  
Upsilon Sigma Alpha; Agricul-  
tural Economics Club; Phi  
Kappa Phi.



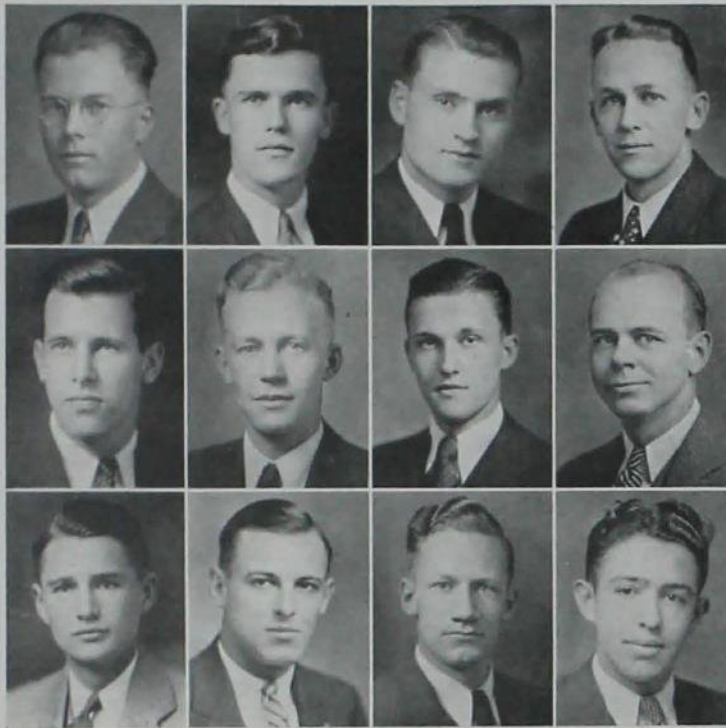

**CLAIR C. PAULSON**  
*Crofton, Nebraska*  
ELECTRICAL ENGINEERING  
Crofton High School  
Yankton College, Yankton,  
South Dakota

A. I. E. E.; Y. M. C. A.; Life  
Member Memorial Union.

**HAROLD O. PERRY**  
*Elwood*  
CHEMICAL TECHNOLOGY  
Dumont Consolidated High  
School

**HERBERT PIKE**  
*Whiting*  
AGRICULTURAL ECONOMICS  
Whiting High School

Sigma Nu; Scabbard and Blade;  
Alpha Zeta; Danforth Founda-  
tion Fellowship; Junior Class  
President; Cardinal Guild 3, 4,  
President 4; Bomb Publication  
Board 3, 4, President 4; Agri-  
cultural Council 3, 4; Memorial  
Union Student Council 3, 4;  
Veishea Central Committee, Pub-  
licity 3; Faculty Student Frater-  
nity Committee 4; Iowa State  
Student 1, 2, Agricultural Editor  
2; Iowa Agriculturist 2; Iowa  
State Players 2, 3; "Wom-  
en Have Their Way" 2; "Out-  
ward Bound" 2; Agricultural  
Economics Club; Cadet Officers'  
Association; Life Member Mem-  
orial Union.

**JAMES W. PAYE**  
*Des Moines*  
CHEMICAL TECHNOLOGY  
East High School

**GORDON T. PETERSON**  
*Emerson*  
CHEMICAL ENGINEERING  
Emerson High School  
Red Oak Junior College  
Pi Kappa Alpha; A. I. Ch. E.;  
Life Member Memorial Union.

**TRACY A. PITZEN**  
*Waterloo*  
RAILROADS  
West High School  
Iowa State Teachers College  
A. S. C. E.; Veishea 2, 3.

**EDMUND J. PEAKE**  
*Mason City*  
GENERAL ENGINEERING  
Mason City High School  
Mason City Junior College

Sigma Chi; T. L. B.; Iowa En-  
gineer Business Staff 2, 3, 4;  
A. S. I. E. 2, 3, 4; A. S. Ch. E.

**PAUL B. PETTY**  
*Harlan*  
EDUCATION AND POWER PLANT  
ENGINEERING  
Central High School  
Kappa Sigma; Sigma Delta Chi;  
Knights of St. Patrick; Engi-  
neering Council 2, 3, 4; Cardi-  
nal Guild 4; Veishea Central  
Committee 4; Iowa Engineer,  
Editor 3; Life Member Memorial  
Union.

**BENJAMIN S. POMEROY**  
*St. Paul, Minnesota*  
VETERINARY MEDICINE  
St. Paul Central High School  
Alpha Gamma Rho; Scabbard  
and Blade; Cardinal Key; Phi  
Zeta; Pi Epsilon Pi; Iowa Agri-  
culturist 2, 3, 4, Business Man-  
ager 4; Y. M. C. A., Cabinet 3,  
President 4; Bachelor Debat-  
ing Society; Veishea Divisional  
Parade Chairman 2, Divisional  
Open House Chairman 3,  
Memorial Union Student Coun-  
cil 4; Dramatic Club 1; A.  
V. M. A.; Memorial Union  
Drive, Director 4; Freshman  
Baseball; Phi Kappa Phi; Life  
Member Memorial Union.

**GERALD S. PENLY**  
*Ames*  
INDUSTRIAL ARTS  
Central City High School

Pi Kappa Alpha; Engineer's  
Show 1; Engineering Council 4;  
Industrial Arts Society, Presi-  
dent 4; Engineers' Carnival 4;  
Veishea 3; Guard of St. Patrick.

**PAUL L. PIERCY**  
*Maxwell*  
VETERINARY MEDICINE  
Maxwell High School  
Des Moines University

Phi Zeta; A. V. M. A., Treasur-  
er 2; Veishea Open House 1, 2;  
Veishea Central Committee,  
Treasurer 3, General Manager  
4; Homecoming Committee,  
Treasurer 5; Phi Kappa Phi;  
Life Member Memorial Union.

**RICHARD J. POOLMAN**  
*Galt*  
ELECTRICAL ENGINEERING  
Clarion High School  
Delta Sigma Phi; A. I. E. E.;  
Life Member Memorial Union.



GEORGE W. POPE  
*Honolulu, Hawaii*  
LANDSCAPE ARCHITECTURE  
McKinley High School

Beta Theta Pi; Horizons, Advertising Manager 2; Business Manager 3; Vistonian Club, Vice-President 3, President 4; Interfraternity Council 3, 4, Vice-President 4; Band 1; Scabbard and Blade; Life Member Memorial Union.

CLARENCE POWELL  
*Denison*  
ANIMAL HUSBANDRY  
Denison High School

Alpha Gamma Rho; Block and Bridle Club; Dairy Cattle Judging Team 4; Livestock Judging Team 4; Fraternity Social Council 4; Little International 1, 2, 3, 4; Veishea Parade Committee 3; Life Member Memorial Union.

JOHN D. POWERS  
*Thorold, Ontario, Canada*  
CERAMIC ENGINEERING  
Thorold High School

Alpha Chi Rho; American Ceramic Society, President 4; Iowa Engineer 2, 3; Engineering Council 3, 4, Secretary 4; Knights of St. Patrick; Veishea Open House 2, 3; Life Member Memorial Union.

RUFUS E. PRIESKORN  
*Otho*  
ELECTRICAL ENGINEERING  
Otho High School

Life Member Memorial Union.

WILLIAM J. PROBERT  
*Volga*  
ANIMAL HUSBANDRY  
Volga City High School

Farm House; Phi Mu Alpha; Livestock Judging Team; Dairy Cattle Judging Team; College Band 1, 2, 3, 4; Symphony Orchestra 1, 2; Little International 1, 2, 4; Block and Bridle Club; "Outward Bound"; Veishea 2, 3, 4.

MARIANNE C. PRUESS  
*Missouri Valley*  
MATHEMATICS  
Missouri Valley High School

Pi Mu Epsilon, President 4, Secretary 3.

CHESTER A. RALSTON  
*Waterloo*  
ARCHITECTURAL ENGINEERING  
West High School  
Cadet Officers' Association.

MARGARET G. RALSTON  
*Argyle, Illinois*  
HOME ECONOMICS EDUCATION  
Rockford High School, Rockford, Illinois  
Rockford College, Rockford, Illinois

Alpha Delta Pi; Y. W. C. A.; Iowa State Players; Bomb 2, 4; Veishea Nite Show 3.

HAROLD J. RANDOLPH  
*Rock Rapids*  
GENERAL ENGINEERING  
Rock Rapids High School  
University of Iowa

Sigma Chi; Scabbard and Blade; Cadet Officers' Association; A. S. I. E.; Life Member Memorial Union.

REX B. RASMUS  
*Ottumwa*  
INDUSTRIAL ARTS  
Ottumwa High School

Alpha Sigma Phi; Industrial Arts Club; Veishea Open House 1, 2, 3, 4.

BERGEN A. RAYNOR  
*Minburn*  
INDUSTRIAL ECONOMICS

Pi Kappa Alpha; Band 1, 2, 3, 4; Symphony Orchestra 1, 2, 3; Iowa State Players; Phi Mu Alpha; Sinfonia Brass Quartet; Life Member Memorial Union.

JOSEPH F. REINHARDT  
*Menlo*  
ZOOLOGY  
Menlo High School

May Fete 2, 3; Veishea Parade 3; Wesley Players 3, 4; Life Member Memorial Union.



**CLIFFORD L. RICHARDS**  
*Fairbank*  
CHEMICAL ENGINEERING  
Fairbanks High School  
Upper Iowa University

Theta Chi; Iowa State Players; "Wings Over Europe"; Pi Epsilon Pi; Veishea 2, 3, 4, Open House 3; Iowa Engineer, Advertising Manager 3; Business Manager 4; A. I. Ch. E.; Knights of St. Patrick 4; Iowa Engineer Publication Board 4; Collegiate Press Board 4; Memorial Union Drive 4; Life Member Memorial Union.

**CLARENCE B. RICHEY**  
*Keosauqua*  
AGRICULTURAL ENGINEERING  
Farmington High School

Tau Beta Pi; Pi Mu Epsilon; Knights of St. Patrick; Engineering Council 4; Concert Band 1, 2; Symphony Orchestra 2, 3; Cosmopolitan Club 4; Phi Kappa Phi.

**ALICE A. RITTGERS**  
*Paton*  
HOME ECONOMICS EDUCATION  
Paton Consolidated High School  
Veishea 3, 4; W. A. A.; Y. W. C. A.; Life Member Memorial Union.

**ROY P. ROBICHAUX**  
*Lafayette, Louisiana*  
DAIRY INDUSTRY  
Lafayette High School  
Southwestern Louisiana Institute  
Life Member Memorial Union.

**MARGARETE M. A. ROBINS**  
*Reinbeck*  
OCCUPATIONAL THERAPY  
Reinbeck Consolidated High School

Y. W. C. A.; Veishea 3, 4; Home Economics Club.

**TED H. ROBINSON**  
*Edgewood*  
MECHANICAL ENGINEERING  
Edgewood High School  
Iowa State Teachers College  
Tau Beta Pi; A. S. M. E.; Phi Kappa Phi.

**DOROTHY M. ROGERS**  
*Bayard*  
SOCIAL SCIENCE  
Bayard Consolidated High School  
Capital City Commercial College  
Simpson College  
Industrial Science Club; W. A. A.; Y. W. C. A.; Life Member Memorial Union.

**LORENCE M. ROSKOPF**  
*Melbourne*  
GENERAL ENGINEERING  
Melbourne High School  
A. S. I. E.

**LLOYD G. ROSS**  
*Jordan*  
MECHANICAL ENGINEERING  
Lamont High School  
Boone High School

Theta Delta Chi; Iowa State Players, Staging.

**MARION A. ROY**  
*Evanston, Illinois*  
INSTITUTION MANAGEMENT  
Evanston Township High School  
Pi Beta Phi; W. S. G. A.; President; Memorial Union Council, President; Mortar Board, Secretary; Phi Upsilon Omicron; Jack O'Lantern; Omicron Nu; Cardinal Guild; Vice-President; Psi Chi; Phi Kappa Phi; Life Member Memorial Union.

**ETHEL M. RUPERT**  
*Sioux City*  
HOME ECONOMICS EDUCATION  
Bloomfield High School, Bloomfield, Nebraska  
Alpha Gamma Delta; Iowa Homemaker; Y. W. C. A.

**WILLIAM R. RUSSELL**  
*Mandan, North Dakota*  
DAIRY INDUSTRY  
Mandan High School  
St. Thomas College  
Phi Delta Theta; Tennis 1; Assistant Basketball Manager 2, 3, Senior Manager 4; Dairy Club 2, 3, 4; Dairy Products Judging Team 4; Life Member Memorial Union.





HAROLD V. RYON

*Laurens*  
ANIMAL HUSBANDRY  
Laurens High School

Alpha Gamma Rho; Alpha Zeta;  
Iowa Agriculturist 2, 3, 4;  
Buck and Bridle Club, Treasurer  
4; Agriculture Club; Y. M.  
C. A.; Little International 2, 3,  
4; Veishea 3, 4; Life Member  
Memorial Union.

THOBURN P. SANDS

*Peru*  
AUTOMOTIVE ENGINEERING  
Peru High School

Sigma Chi; Swimming 1, 2, 3,  
4, Captain 4; President Sopho-  
more Class; Cardinal Guild 2;  
Porpoise Club.

DORIS A. SANDSTROM

*Kiron*  
CHILD DEVELOPMENT  
Kiron High School

Chi Omega; Home Economics  
Club; Y. W. C. A.; Veishea Nite  
Show, Costumes.

LESLIE A. SANDVALL

*Alecster, South Dakota*  
GENERAL ENGINEERING  
Alecster High School  
University of Wisconsin

Tau Kappa Epsilon; Veishea;  
Life Member Memorial Union.

DOROTHY B. SCHIELE

*Downey*  
TEXTILES AND CLOTHING  
West Branch High School

Band 1, 2; Military Circus 2, 3,  
4; Little International 2, 3, 4.

ELEANOR L. SCHMERTMAN

*Freeport, Illinois*  
HOME ECONOMICS EDUCATION  
Freeport High School

Home Economics Club; Y. W. C.  
A.; Veishea 3, 4.

GERTRUDE E. SCHMIDT

*Winfield*  
DIETETICS  
Winfield High School  
Parsons College

Glee Club; Dormitory Council  
4; Triple Trio 3; Sigma Alpha  
Iota; Veishea Nite Show 3;  
"Mikado" 4; Phi Kappa Phi.

RICHARD D. SCHMITZ

*Storm Lake*  
ARCHITECTURAL ENGINEERING  
Storm Lake High School  
Virginia Military Institute  
University of Illinois  
Sigma Nu

MILDRED A. SCHULTZ

*Valley Junction*  
DIETETICS

St. Joseph Academy,  
Des Moines

Alpha Delta Pi; Jack O'Lan-  
tern; W. A. A. Council 4; Ve-  
ishea Open House 3; Life Mem-  
ber Memorial Union.

ARTHUR H. SCHUTTER

*Buffalo Center*  
ELECTRICAL ENGINEERING  
Buffalo Center High School

MARY J. SCOTT

*Ames*  
HOME ECONOMICS EDUCATION  
Ames High School

Alpha Delta Pi; Girls' Glee Club  
1, 2, 3, 4, Business Manager 2;  
W. A. A. Council, Tennis Head  
2; Sigma Alpha Iota, Vice-Presi-  
dent 4; Home Economics Club  
3, 4; Chapel Choir 1, 2, 3, 4;  
W. S. G. A.

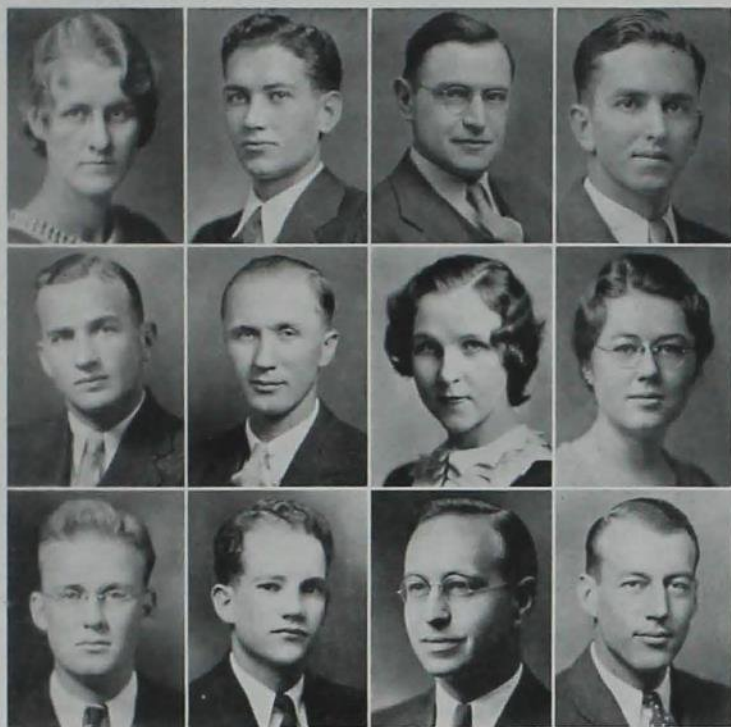

RUTH I. SEABLOOM

*Red Oak*

TEXTILES AND CLOTHING  
Red Oak High School

Kappa Delta; Student Health Council 3; Y. W. C. A.; Life Member Memorial Union.

JOHN D. SELIM

*Creton*

MECHANICAL ENGINEERING  
Orient High School

Theta Nu Epsilon.

GLENN G. SENEY

*Ames*

VETERINARY MEDICINE  
Mason City High School  
Highland Park College

Acacia; Life Member Memorial Union.

RICHARD D. SEVCIK

*Elberon*

CHEMICAL ENGINEERING  
Elberon High School  
University of Iowa

Freshman Basketball; Military Carnival; Newsmen Club; Alpha Chi Sigma; A. I. Ch. E.; Alpha Phi Omega, President 3.

NORVILLE E. SHEARER

*Chillicothe, Missouri*

CIVIL ENGINEERING  
Chillicothe High School

Sigma Alpha Epsilon; Football Manager; Manager's "I"; Intramural Manager; Minor "I"; Beta Kappa Epsilon; Veishea Open House; A. S. C. E.; Life Member Memorial Union.

HAROLD J. SHOLD

*Rockford, Illinois*

AGRICULTURAL ENGINEERING  
Rockford High School

Pi Kappa Phi; Agricultural Council 3, 4; A. S. A. E., Vice-President 4; Veishea 1, 2, 3, 4; Life Member Memorial Union.

KATHARINE E. SHORT

*Des Moines*

INSTITUTION MANAGEMENT  
Roosevelt High School

Kappa Delta.

MARJORIE A. SHRIGLEY

*Ames*

APPLIED ART  
Ames High School

Y. W. C. A., Cabinet 3; W. S. G. A., Junior Representative 3; Big Sister 2, Captain 3.

ROBERT A. SMITH

*Montour*

ELECTRICAL ENGINEERING  
Montour High School

Sigma Alpha Epsilon; Eta Kappa Nu; Veishea 2, 3, 4; Glee Club 2, 3, 4; Scabbard and Blade; Life Member Memorial Union.

HAROLD H. SOENKE

*Davenport*

GENERAL ENGINEERING  
Davenport High School

Tau Kappa Epsilon; Bomb 2, 3, 4, Business Manager 4; Veishea 8, 3; Journalism "I"; A. S. I. E.; Bomb Key; A. M. A.; Life Member Memorial Union.

L. BEVIER SPINNEY

*Ames*

ARCHITECTURAL ENGINEERING  
Ames High School

Dramatic Club Productions 2, 3, 4; "The Bad Man"; "Melody Magic"; "The Bat"; Iowa Engineer 1; Veishea Parade 2, 3; Crockett Society; Life Member Memorial Union.

HARVEY E. SMITH

*Mystic*

CHEMICAL ENGINEERING  
Centerville High School

Acacia; A. I. Ch. E.; Interfraternity Council 4.



DOROTHY A. SPONHEIM  
*St. Ansgar*  
INSTITUTION MANAGEMENT  
Osage High School

Alpha Delta Pi; Campus Sister  
3, 4; Veishea 1, 2, 3; Y. W. C.  
A.; W. A. A.; Iowa Homemaker  
2, 3, 4; May Fete 2, 3; Home  
Economics Council 3, 4; Institu-  
tion Management Club 4.

J. PHIL STARBUCK  
*Ames*  
GENERAL ENGINEERING  
Ames High School

Sigma Alpha Epsilon; Iowa State  
Student 1, 2, Engineering News  
Editor 2; Iowa Engineer 1, 2,  
3; Freshman Swimming; Varsity  
Swimming 2, 3, 4; Porpoise  
Club; Engineering Council 3,  
Assistant Secretary 3; A. S. I.  
E.; Treasurer Junior Class;  
Chairman Prep-Soph Dance Com-  
mittee 2; T. L. B.; Junior Prom  
Dance Committee 3; Life Mem-  
ber Memorial Union.

HUGH A. STEAVENSON  
*Omaha, Nebraska*  
FORESTRY  
Central High School

Kappa Sigma; Forestry Club;  
Wrestling 2, 3; Life Member  
Memorial Union.

RUTH J. STINSON  
*Farmington, Missouri*  
TEXTILES AND CLOTHING  
Farmington High School  
Flat River Junior College, Flat  
River, Missouri

Sigma Kappa; Home Economics  
Club.

WENDELL E. STONE  
*Delhi*  
FORESTRY  
Delhi High School

Life Member Memorial Union.

GUY E. STONG  
*Kilbourne*  
CERAMIC ENGINEERING  
Keosauqua High School

Pi Mu Epsilon 3, 4, Vice-Direct-  
or 4; Tau Beta Pi, Secretary;  
Freshman Scholarship Award,  
Engineering Division; Mathemat-  
ics Prize Scholarship Award,  
Sophomore Class; Phi Kappa  
Phi.

MARY M. SWALLEY  
*Chicago, Illinois*  
FOODS AND NUTRITION  
Roosevelt High School, Des  
Moines, Iowa  
Drake University

Gamma Phi Beta; Iowa Home-  
maker; Veishea Open House;  
May Fete; Home Economics  
Club.

B. ELIZABETH STOREY  
*Washington, Illinois*  
DIETETICS  
Washington High School  
Wheaton College, Wheaton,  
Illinois

Y. W. C. A.; Veishea Open  
House 3.

MARGARET J. STOVER  
*Des Moines*  
JOURNALISM  
Roosevelt High School  
Stephens College, Columbia,  
Missouri

Pi Beta Phi; Theta Sigma Phi,  
Secretary 4; Iowa State Stu-  
dent Society Editor 4; Iowa  
Homemaker, Associate Editor 4;  
Green Gander 3, 4; W. A. A.  
Council 3; Senior Class Secre-  
tary 4; May Fete 2, 3; Pan-Hel-  
lenic Council 4; Student Publi-  
cation Board 3, 4; Homemaker  
Board 4; Hec Vodvil 3; Omic-  
ron Nu.

A. DALE SWISHER  
*Council Bluffs*

ECONOMICS AND BUSINESS  
ADMINISTRATION  
Abraham Lincoln High School

Pi Kappa Phi; Bomb 1, 2, 3, 4,  
Circulation Manager 3, 4; Iowa  
State Student 3, 4; Veishea 1,  
2, 3, 4, Open House 2, Statist-  
ician 3, Personnel 4; Cadet  
Officers' Association; O. R. C.;  
Campus Radio Club, Secretary-  
Treasurer 1; A. I. E. E.; A. S.  
I. E.; Journalism "T"; Bomb  
Key 3, 4.





FRANK J. SWOBODA  
*Omaha, Nebraska*  
CIVIL ENGINEERING  
Technical High School

Phi Delta Theta; Varsity "I"  
Club; A. S. C. E.

FREDERICK B. TAMMEN  
*Ames*  
MECHANICAL ENGINEERING  
Parkersburg High School  
A. S. M. E.

FRED E. TATUM  
*Nora Springs*  
CIVIL ENGINEERING  
Nora Springs High School  
Mason City Junior College

Alpha Sigma Phi; Tau Beta Pi;  
A. S. C. E.

MARVIN I. THIELE  
*Adair*  
VETERINARY MEDICINE  
Fontanelle High School

Phi Kappa Tau; Scabbard and  
Blade; Pi Epsilon Pi; College  
Cossacks, President 4; Veterinary  
Medical Society; Interfraternity  
Council 4; Cadet Officers' Association;  
Veishea Open House 1, 2, 3, Chairman 3.

RALPH L. THOMSON  
*Oklahoma City, Oklahoma*  
GENERAL ENGINEERING  
Omaha Central High School

Phi Gamma Delta; T. L. B.;  
Cardinal Guild 1, 4; Athletic  
Council 4; Varsity "I" Club;  
Basketball 1, 2, 3, 4, Captain 4;  
Tennis 1, 2, 3, 4, Captain 4;  
Chairman Elections Committee  
4; President Freshman Class;  
Life Member Memorial Union.

GEORGE P. THORBURN  
*Webster*  
FARM CROPS AND SOILS  
Webster High School

Theta Nu Epsilon; Alpha Zeta,  
Censor 4; College Cossacks 3;  
Freshman Crops Contest, First  
Place; Agricultural Council 3,  
4; American Society of Agronomy,  
Secretary 4; Crops Judging  
Team 4; Veishea Open House 3;  
Glee Club 2, 3; Y. M. C. A.;  
Student Grain Show 4; Training  
Band 1, 2; Life Member Memorial  
Union.

MARJORIE F. THURER  
*Spencer*  
HOME ECONOMICS EDUCATION  
Spencer High School

Mortar Board, Vice-President  
4; Phi Upsilon Omicron; Chi  
Delta Phi; Jack O'Lantern,  
President 3; Kappa Phi; W. A.  
A. Council 2; Home Economics  
Club; Y. W. C. A. Cabinet, Vice-  
President 4; Iowa State Players  
2, 3, 4.

GEROLD F. TIGGES  
*Peterson*  
CIVIL ENGINEERING  
Brooke Consolidated High School  
A. S. C. E.; Veishea 3, 4; Base-  
ball 1; Basketball 2.

HOWARD W. TILLAPPAUGH  
*Torrington, Connecticut*  
CIVIL ENGINEERING  
Torrington High School

Delta Upsilon; Scabbard and  
Blade; Cadet Officers' Association;  
A. S. C. E.; Veishea; Life  
Member Memorial Union.

F. ARNOLD TODD  
*Merrill*  
VETERINARY MEDICINE  
Merrill High School

Sigma Alpha Epsilon; T. L. B.;  
Iowa State Players; Baseball  
Manager 4; Veterinary Medical  
Society; Veishea; Life Member  
Memorial Union.



G. HAROLD TODD

*Merrill*  
VETERINARY MEDICINE  
Merrill High School

Sigma Alpha Epsilon; T. L. B.;  
Life Member Memorial Union.

THOMAS E. TONES

*Des Moines*  
ELECTRICAL ENGINEERING  
Roosevelt High School

Life Member Memorial Union.

WILDA W. TREGLOAN

*Carroll*  
HOUSEHOLD EQUIPMENT  
Carroll High School  
Cornell College

Home Economics Council 4.

SANKHYIEN TULALAMBA

*Bangkok, Siam*  
AGRICULTURAL ECONOMICS  
Bangkok Christian College  
University of the Philippines  
Cosmopolitan Club; Life Mem-  
ber Memorial Union.

WILLIAM H. UNSDERFER

*Des Moines*  
ARCHITECTURAL ENGINEERING  
East High School  
Des Moines University  
Football; Wrestling.

JOSEPHINE C. VAN EVERA

*Buffalo, Minnesota*  
HOME ECONOMICS EDUCATION  
Davenport High School

Phi Omega Pi; Glee Club; Wo-  
men's Social Council; League of  
Women Voters; Y. W. C. A.;  
W. S. G. A.; Home Economics  
Club.

WILLIAM G. VAN GILST

*Ashland, Kentucky*  
GENERAL ENGINEERING  
Ashland High School  
University of Kentucky

Theta Nu Epsilon.

CLARKE H. VAN METER

*Adel*  
ECONOMICS  
Adel High School  
Sigma Nu; Freshman Baseball;  
Industrial Science Council 2;  
Life Member Memorial Union.

ELIZABETH A. VAN METER

*Adel*  
LANDSCAPE ARCHITECTURE  
Adel High School  
University of Washington  
Gamma Phi Beta; Student Pub-  
lication Board 1, 3.

J. S. VAN WERT

*Hampton*  
ANIMAL HUSBANDRY  
Hampton High School  
Alpha Gamma Rho; Block and  
Bridle Club, President 4; 4-H  
Club, President; Livestock Judg-  
ing Team; Pi Epsilon Pi; Alpha  
Zeta; Y. M. C. A.; International  
Livestock Judging Teams.

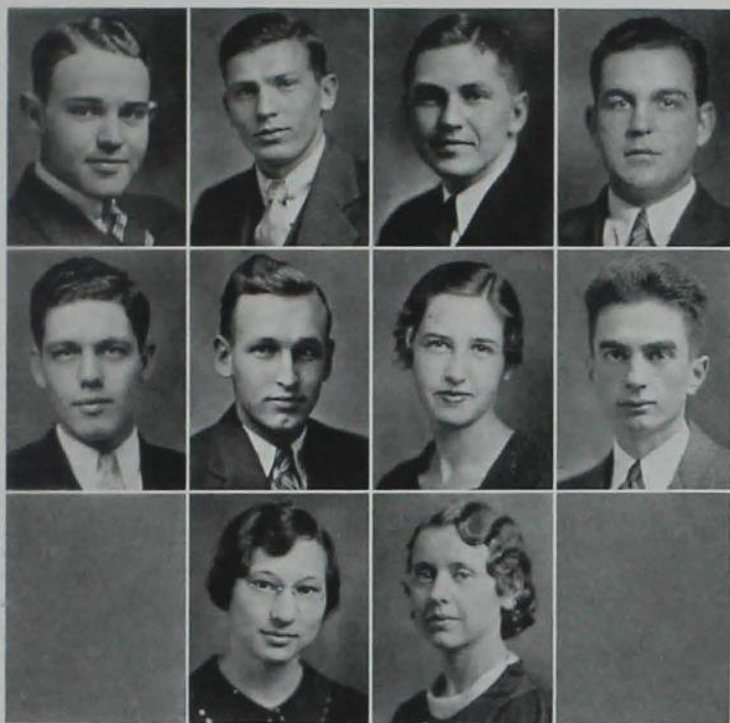

ROBERT G. WALL  
*Des Moines*  
ARCHITECTURAL ENGINEERING  
Roosevelt High School  
Drake University  
Debate; Veishea; Engineers'  
Show; Life Member Memorial  
Union.

WILLIAM H. WALTON  
*Indianola*  
GEOLOGY  
Indianola High School  
Sigma Chi.

HAROLD F. WARREN  
*Boone*  
CHEMICAL ENGINEERING  
Boone High School  
Sigma Pi; A. I. Ch. E.; Engi-  
neers' Campfire 1; Band 1, 2, 3,  
4; Orchestra 4; Veishea 1, 2, 3.

GEORGE M. WATERS  
*Hannibal, Missouri*  
HORTICULTURE  
Hannibal High School  
University of Missouri  
Alpha Phi Omega; Horticulture  
Club, President 4; Superintend-  
ent Horticultural Show 4; Agri-  
cultural Club.

WILLIAM S. WATTS  
*Paxton, Illinois*  
AGRICULTURE  
Paxton High School  
Delta Chi; Dramatic Club; Life  
Member Memorial Union.

DALE K. WEBER  
*Dallas Center*  
DAIRY INDUSTRY  
Dallas Center High School  
Alpha Tau Omega; T. L. B.;  
Freshman Basketball; Life Mem-  
ber Memorial Union.

BETTY A. WELLS  
*Chadron, Nebraska*  
CHEMISTRY  
Pekin High School, Pekin,  
Illinois  
Nebraska State Normal  
Delta Delta Delta; Iota Sigma  
Pi.

EVERETT W. WERTS  
*Russell*  
ELECTRICAL ENGINEERING  
Russell High School  
Parsons College  
A. I. E. E.; Eta Kappa Nu; Phi  
Kappa Phi.

MARGARET WERTS  
*Twin Falls, Idaho*  
HOME ECONOMICS EXTENSION  
Basin High School, Basin,  
Wyoming  
Colorado Women's College,  
Denver  
Phi Sigma; Debating 3, 4.

ANN E. WESTER  
*Wesley*  
DIETETICS  
Wesley High School  
Alpha Delta Pi; Home Econo-  
mics Club; May Fete 2; League  
of Women Voters; Y. W. C. A.;  
Veishea Open House 3.



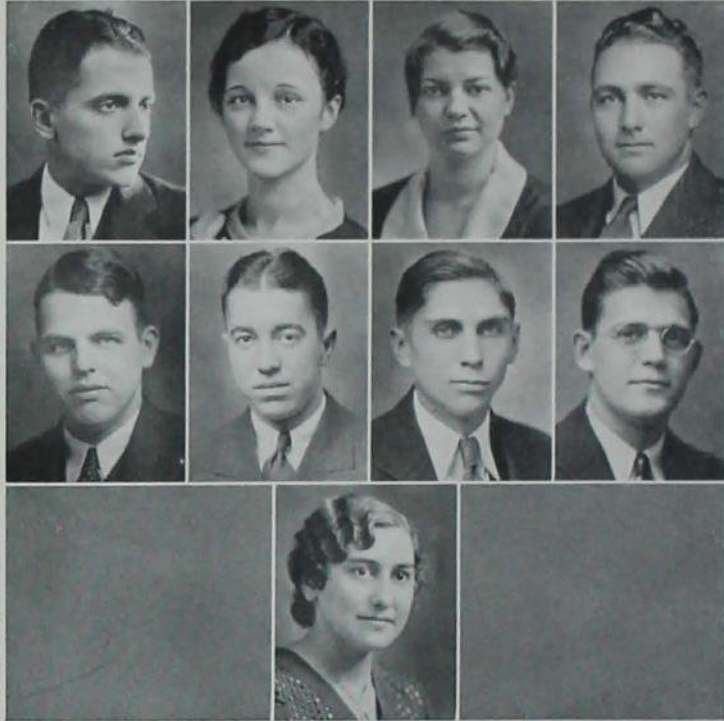

PAUL M. WHITE  
*Davenport*  
 ARCHITECTURAL ENGINEERING  
 Davenport High School  
 Augustana College, Rock Island,  
 Illinois  
 Veishea 3; Engineers' Show 1;  
 Life Member Memorial Union.

NELL J. WILEY  
*Little York, Illinois*  
 HOME ECONOMICS EDUCATION  
 Monmouth High School  
 Monmouth College  
 Delta Delta Delta.

NAOMI E. WILKINSON  
*Lucas*  
 HOME ECONOMICS EDUCATION  
 Newton High School  
 Home Economics Club; Y. W.  
 C. A.

HOWARD C. WILLETT  
*Brooklyn*  
 ANIMAL HUSBANDRY  
 Brooklyn High School  
 Farm House; Iowa Agricultur-  
 ist 3, 4; Y. M. C. A., Cabinet 2,  
 3, Vice-President 4; Block and  
 Bridle Club, Vice-President 4;  
 Little International, General  
 Manager 4.

ROBERT WILLIAMS, JR.  
*Rock Island, Illinois*  
 FARM CROPS AND SOILS  
 Rock Island High School  
 Augustana College  
 Tau Kappa Epsilon; American  
 Society of Agronomy.

ROBERT C. WYTH  
*Cedar Falls*  
 ECONOMICS  
 Cedar Falls High School  
 University of Cincinnati  
 Kappa Sigma; Bomb 1, 2, 3,  
 Bomb Key; Journalism "I";  
 Pebul; Cheerleader 3; Iowa En-  
 gineer 1, 2; Life Member Me-  
 morial Union.

FRANK L. YOHE  
*Danville*  
 AGRICULTURAL ENGINEERING  
 Mount Pleasant High School  
 Veishea 3, 4; A. S. A. E., Presi-  
 dent.

ALARICH ZACHERLE  
*Des Moines*  
 GENERAL ENGINEERING  
 Roosevelt High School  
 Drake University  
 Alpha Tau Omega; Engineering  
 Council; Veishea; Swimming.

MELVA L. ZELLER  
*Muscatine*  
 HOME ECONOMICS EDUCATION  
 Muscatine High School  
 Muscatine Junior College  
 Home Economics Club; Omicron  
 Nu; Kappa Phi; Town Girls'  
 Association; Phi Kappa Phi.

# SENIORS

Not Pictured in This Section

OMAR ADAMS  
EVERETT H. ALMOND  
ANDREW C. ANDERSEN  
FRANCES M. ANDERSON  
KATHERINE M. ANDERSON  
MAURINE D. ANDREWS  
FRANCES G. ANKEW  
MERLE M. BARRON  
AARON H. BAUMAN  
CLAYTON O. BLANDIN  
LYLE D. BECK  
MYLES P. BENNETT  
JANET P. BLACK  
EARL R. BLAIR  
CLARA R. BLANK  
JOHN E. BOGARD  
MARY E. BOLON  
LEONARD BOWSTEAD  
GEORGE BRANIFF  
CHESTER A. BRECHER  
RUSSELL L. BRIGGS  
RAY H. BURLEY  
DOROTHY BURNETT  
MARJORIE L. BURTON  
ROBERT S. BUTLER  
ELVINA S. CADY  
EUGENE B. CAMPBELL  
Q. Q. CAREY  
ROBERT W. CARTER  
JOHN B. CHAMPLIN  
LYLE A. CHAPMAN  
JOHN W. CHENOWETH  
DONALD E. CLEMONS  
MARJORIE C. COCHRAN  
ROBERT E. COCHRAN  
THEODORE W. COLBY  
EDNA M. COLLIN  
ELDON M. COLLINS  
CLEO M. COWELL  
CHAMP. C. CRAIGHEAD  
EDGAR W. CROW

MERLYN M. CULVER  
ROBERT L. CURTIS  
GLADYS H. DABLER  
HAROLD B. DAILY  
ELEANOR R. DANNATT  
LEROY L. DAUBERT  
MARSHALL C. DEARDEN  
RICHARD DeREUS  
ROBERT M. DISSINGER  
WILLIAM DIXON  
WILLIAM S. DONAHEY  
WILLIAM W. DONNAN  
WARREN H. DUESENBERG  
CECIL W. DUFF  
HELEN EASTON  
ALBERT C. EDGAR  
ARTHUR EICHELKRAUT  
ROBERT F. ELLIOTT  
GREGORY J. ELLIS  
FLOYD EPLEY  
JOE E. ESTES  
ROBERT F. ESTES  
JOHN J. FEDLER  
RONALD P. FELKNER  
HARRY R. FILSON  
KENNETH D. FINCH  
WAYNE H. FLICKINGER  
H. WILLARD FREED  
FLOYD L. FREEMAN  
CONRAD I. FRETHEIM  
MERRILL F. FREVERT  
WRAY C. FURLONG  
GORDON G. GALBRAITH  
JAMES M. GALLAGHER  
PHILIP M. GANUNG  
GWYNN GARNETT  
LAWRENCE M. GIBSON  
MERLIN P. GOEBEL  
DORIS L. GOODWIN  
ALBERT R. GRIFFITH  
EMERSON M. GROOTERS

FRED D. GUGGISBERG  
MAYE D. HAGEN  
JOHN M. HARLOW  
EUGENE D. HART  
SAM O. HARTER  
HOWARD E. HARTMAN  
RALPH R. HARVEY  
GEORGE C. HASEUS  
LOIS M. HECKMAN  
FRANCES H. HEISHMAN  
JOSEPH R. HERMANN  
EDITH L. HERREN  
JOSEPHINE HINZE  
JAMES P. HOBEN  
ADRIAN Z. HODSON  
LEONARD J. HOEGER  
RICHARD L. HOLCOMB  
ELIZABETH HORLACHER  
KENNETH H. HORNEMAN  
FRANK B. HUSTON  
MYLDRED E. JACOBY  
PETER P. JENKINS  
EMMANUEL T. JENSEN  
EVALD J. JENSEN  
KERMIT L. JOHANNSEN  
CARROLL JOHNSON  
EDWIN J. JOHNSON  
HOWARD L. JOHNSON  
LOWELL E. JOHNSON  
VIRGINIA K. JOHNSTON  
VICTOR T. JONES  
W. ROBERT JONES  
MARYELOISE KEELER  
ELIZABETH I. KELLY  
CLARENCE F. KENNING  
FRANK R. KIDNEY  
VERNON R. KIELY  
JOHN I. KING  
MARION L. KIZER  
PAUL W. KNAUPP  
FLOYD A. KNUDSON

# SENIORS

Not Pictured in This Section

EARL F. KOERNER	HARLAN A. NELSON	KEATS E. SODER
D. CHARLES KOOSER	IVAN OELRICH	RUSSELL C. SPUTHE
FRANK F. KOWSKI	WILTON L. OLESON	EARL M. STEIERT
LESLIE G. KRAL	VELMA L. PACKER	ANAFRED STEPHENSON
JOSEPHINE B. KRETZINGER	RAWLINS R. PERKINS	GORDON S. STILES
RAYMON J. LADD	NED E. PERRIN	JOHN D. STODDARD
FRANK A. LANDEE	IRIS B. PERRY	EDALENE I. STOHR
EMIL V. LARSON	AVIS I. PETERSEN	J. RUDOLF STOVER
WILSON B. LEMBERGER	FRANK O. PHILLIPS	ELIZABETH J. SWANSON
MARTOS LEVINE	BEARE C. PHILIPSON	CHARLES TALCOTT
ROSEMARY LOCKE	NICHOLAS PONOMAREFF	HELEN R. TAYLOR
FRANK J. LOUPEK	JOHN R. PORTER	VIRGINIA A. TAYLOR
F. GLENNON LOYD	CLAIR C. POULSON	LLOYD C. TEKSE
EDGAR E. LUEBKE	WARREN R. PRICE	CARL W. TEST
MIKE LUINSTRA	LAWRENCE A. PRUSINER	MILDRED E. THOMAS
MILDRED E. McBEATH	HARVEY J. PUFFER	BLANCHE J. THOMPSON
PATRICIA McCLURE	JAMES H. PULLAN	GENE M. THORNGREN
RAYMOND W. McCREATH	MERLE D. RADLOFF	LUCILLE A. TIGGES
FRANCIS E. McDONALD	ELLEN G. RANDALL	PETER L. TOPIC
GERALD R. McGINNIS	DAISYBELL RICHARDSON	CLETIS F. TRAILER
GRACE E. McKEE	JOHN D. RIGG	EDWIN E. TUTTLE
MARY M. McKEVITT	EDWARD K. RILEY	EDWARD W. VETTER
GILBERT N. McQUERN	KENNETH L. RITCHIE	RALPH A. WAGNER
HARVEY E. MALLORY	VINCENT M. ROACH	BERT T. WAKE
JEAN MAURICE	JACK D. ROADCAP	ROGER F. WALKER
HOWARD C. MAXEY	IVAN SACK	JAMES M. WALTON
CLARENCE E. MEISNER	MADEL K. SALANDER	JAMES L. WATSON
JACK B. MELLECKER	DALE M. SAUERBRY	GEORGE L. WEBER
CLARENCE O. MENGSHOL	CLARENCE H. SAVERY	MARLO C. WICKLUND
BYRON W. MERWIN	WILBUR F. SCHLENKER	PAUL C. WIECHMANN
CLAIR R. MELVIN	MAYNARD B. SCHNITTJER	GAYLE L. WIGHT
FLORENCE M. MEYER	KENN W. SEAMAN	LUCILE E. WILBERN
BLANCHE R. MILLER	PRENTICE W. SHAW	M. DWIGHT WILCOX
HENRY F. MILLER	GWEN SIMMONS	DORIS C. WILLIAMS
FRANKLIN S. MOHLER	CLIFFORD M. SIMON	RUTH B. WILLIS
HERMAN A. MOLTZEN	STANLEY B. SIMPSON	GEORGE WOLCOTT
SANDO MONTEON	CHARLES J. SINEK	CURTIS R. WOODRUFF
JOHN F. MONTGOMERY	GLADYS I. SKUSTER	DOROTHEA L. WOODS
ROBERT P. MORFORD	MARVELYN E. SMITH	ESTHER J. YOUNG
O. L. MORTENSEN	PAUL M. SMITH	DALE W. ZAIGER
ARTHUR T. MOSHER	ROBERT V. SMITH	GILBERT L. ZIEMER
VINCENT J. MURPHY		PAUL F. ZIMMERMAN





# JUNIORS

THIS YEAR'S UNDERSTUDIES  
WHO'LL BE NEXT YEAR'S  
LEADERS



IRENE ADAMSON  
RUTH ALLEN  
DOROTHY ANDERSON



HARRIETT ANDERSON  
MABLE ANDREWS  
HOWARD ANGELL



ELEANOR APPLE  
THELMA AUSTIN  
HALLIE BAIRD



CATHRYNE BISHOP  
HILTON BOYNTON  
EILA BROOKS



FARWELL BROWN  
KATHRYN BROWN  
KENNETH BROWN



MARGARET BROWN  
CARL BURLING  
MARY BUSCH





BETTY CARLSON  
HARRY CARLSON  
CHARLES CLAYTON



WILLIAM CLIFF  
JOHN CLOUGH  
RICHARD COFFIN



BEULA COLE  
GLENN COOPER  
EVELYN COVAULT



MARION CRAIN  
WINIFRED CRARY  
JOHN CRISMAN



JOHN DAVIDSON  
JULIA DEARCHS  
RICHARD DEJAEGER



MURIEL DICKINSON  
LORRAINE DIEHL  
HOWARD DODGE





CLAUDE DRAKE  
DWIGHT EATON  
MARGRETTE ECKARDT



JOY ECKHARDT  
PAUL EDWARDS  
FRANK EHMAN



WILLIAM ENGLAND  
BEATRICE FERGUSON  
CHARLES FORD



LYLE FOX  
JAMES FRIEDLINE  
GEORGE FULLER



BERNADINE FULLERTON  
VIRGINIA GARBERTSON  
ROBERT GARLOCK



RUSSELL GOULD  
ESTHER GRAU  
PRICE GRIEVE

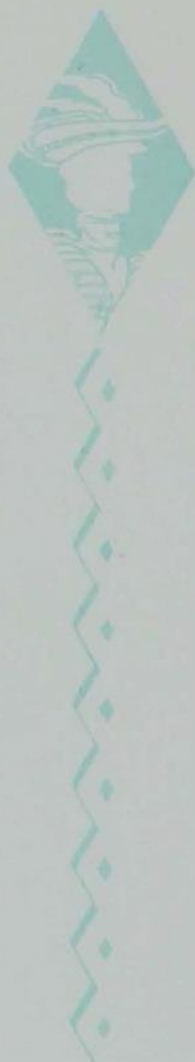



VERNON GUSE  
KENNETH HAGAN  
ARLO HAGGE



ELEANOR HARGRAVE  
EDWARD HARMEYER  
HARLAN HARRISON



ELLEN DALE HARTER  
MARGUERITE HARTLEY  
JOHN HEIDEL



RALPH HENDERSON  
HOLLIS HILSTROM  
GERTRUDE HIPPE



RUTH HOELZEN  
BAYARD HOLTZ  
DAN HUGHES

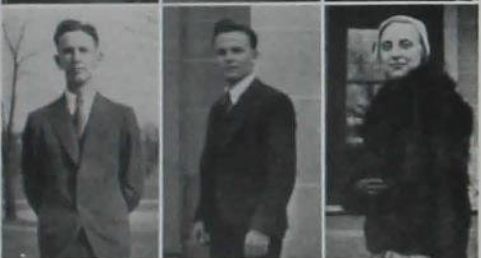

ROBERT HUNTER  
FRANK HUTCHINSON  
OLIVE JENSON



BRUNO JOHANSEN  
CARROLL B. JOHNSON  
OTHO JOHNSON



ELAINE JONES  
EWING JONES  
JOSEPHINE KENNEDY



REGINA KILDEE  
KATHRYN KIMBERLEY  
FLORENCE KLOEK



STANLEY KNOLL  
KERMIT KOBER  
CARL KOLL



MARJORIE LAMB  
PAULINE LANZ  
HAROLD LAVELY



PHOEBE LETT  
MAXINE LEWIS  
GLEN LISTON







HARRY LOUK  
LOIS LUCHSINGER  
HARLOW McCONNAUGHEY



DOROTHY McCROBY  
LUCILLE MCKENZIE  
JEAN McNIE



DAN MALONEY  
MIKE MALONEY  
RAY MARHEM



CYRUS MARTIN  
ELNORA MICHAEL  
ADA MILLER



LOUISE MOHR  
JOHN H. MYERS  
JOHN MYHRE



MILDRED NABER  
MARJORIE NESLER  
LEONA NEUBERT



NADINE NEWELL  
 PAUL NISSEN  
 ALBAN OGDEN



ALBERTA OWENS  
 GENEVA PALMER  
 ELMER PAULSON



WILLIAM PEARL  
 DALLAS PERFECT  
 DAVID PFITZENMAIER



PHYLLIS PHILLIPS  
 MARGARET POOR  
 MARY POOR



LESTER PROCTOR  
 JAMES PROS  
 MARGARET RAPP



PAUL RICE  
 MERLE RIEMENSCHNEIDER  
 BLANCHE ROSA





MABLE ROWE  
ROBERT RYDELL  
ARTHUR SCHEERER



FLORENDA SCHON  
ELYOT SCOTT  
GERALD SEAMAN



GRACE SHARP  
KARL SHELDON  
FRANK SHERIDAN



GEORGE SHUEY  
RONALD SIEBEN  
STANLEY SIMPSON



AUGUST SINDT  
WILLIS SNYDER  
DONALD SOEGAARD



ANNA SOKOL  
HOWARD SOKOL  
KATHRYN SOTH





JOHN SPALLA  
 GEORGE SPELLMIRE  
 HELEN STANERSON



WALTER STARY  
 HARVEY STEIFF  
 NADINE STILLMAN



GEORGE STOUGHTON  
 GORDON STRAYER  
 KATHLEEN STREATER

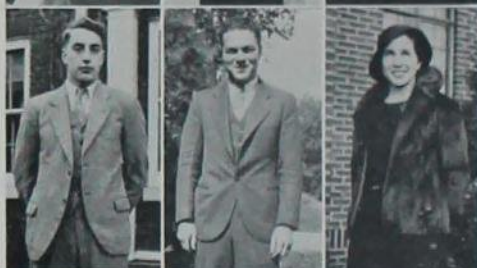

MARGARET SYDNESS  
 CHARLES TABOR  
 RICHARD TARR



MARIE TAVENER  
 ESTHER TAYLOR  
 MARTHA THOMAS



ROLAND THOMPSON  
 CHESTER TUCKER  
 VIRGINIA TURNER





VIRGINIA WAHL  
EARL WALKER  
ETHEL WALTZ

MURRAY WARDALL  
MARGARET WATTERS  
WALDO WEGNER

MARTIN WEISS  
CHARLES WHIPPLE  
BERNICE WHITACRE

EDITH WHITEHEAD  
HOBART WHITMORE  
DOROTHY WILLARD

HARRY WILSON







◆◆**S**now, in all its loveliness, transforms the entrance to International House, Campus Creek and the Farmhouse, Dean Curtiss' home.





## ON THE CAMPUS

A growing mind which has not grown beyond the power and the desire  
to see things as his students see them; a man who inspires our love and  
respect because of his humanness . . . that is BLAIR CONVERSE



Boys whistling from ringside seats on  
the porch . . . . . coasting down the steps  
when the ice is thick . . . . . band practice . . . . .  
narrow, dark halls . . . . . esthetic dancing in the  
barn-like room on the east . . . . . **BOTANY HALL**

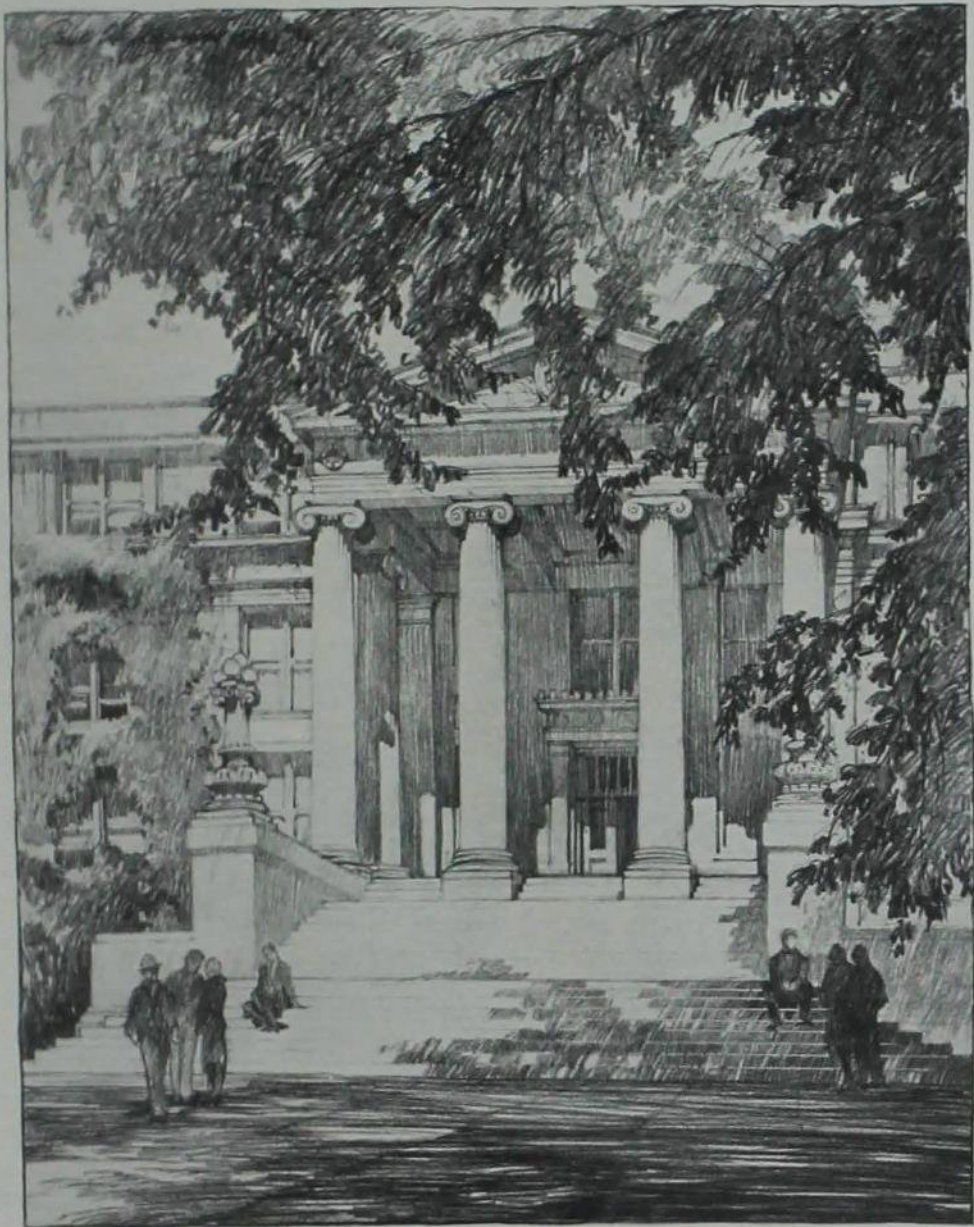

Farm and Home Week . . . . stately white stone pillars  
 . . . . reddish-brown vines on the west walls . . . .  
 chemical apparatus glimpsed through the half-open doors of  
 soils labs . . . . Student office . . . . sociology classes . . . .  
 Bugs Firkins scurrying about . . . . corn displays in the halls  
 . . . . Vice Dean Kildee's expansive smile . . . . AG HALL



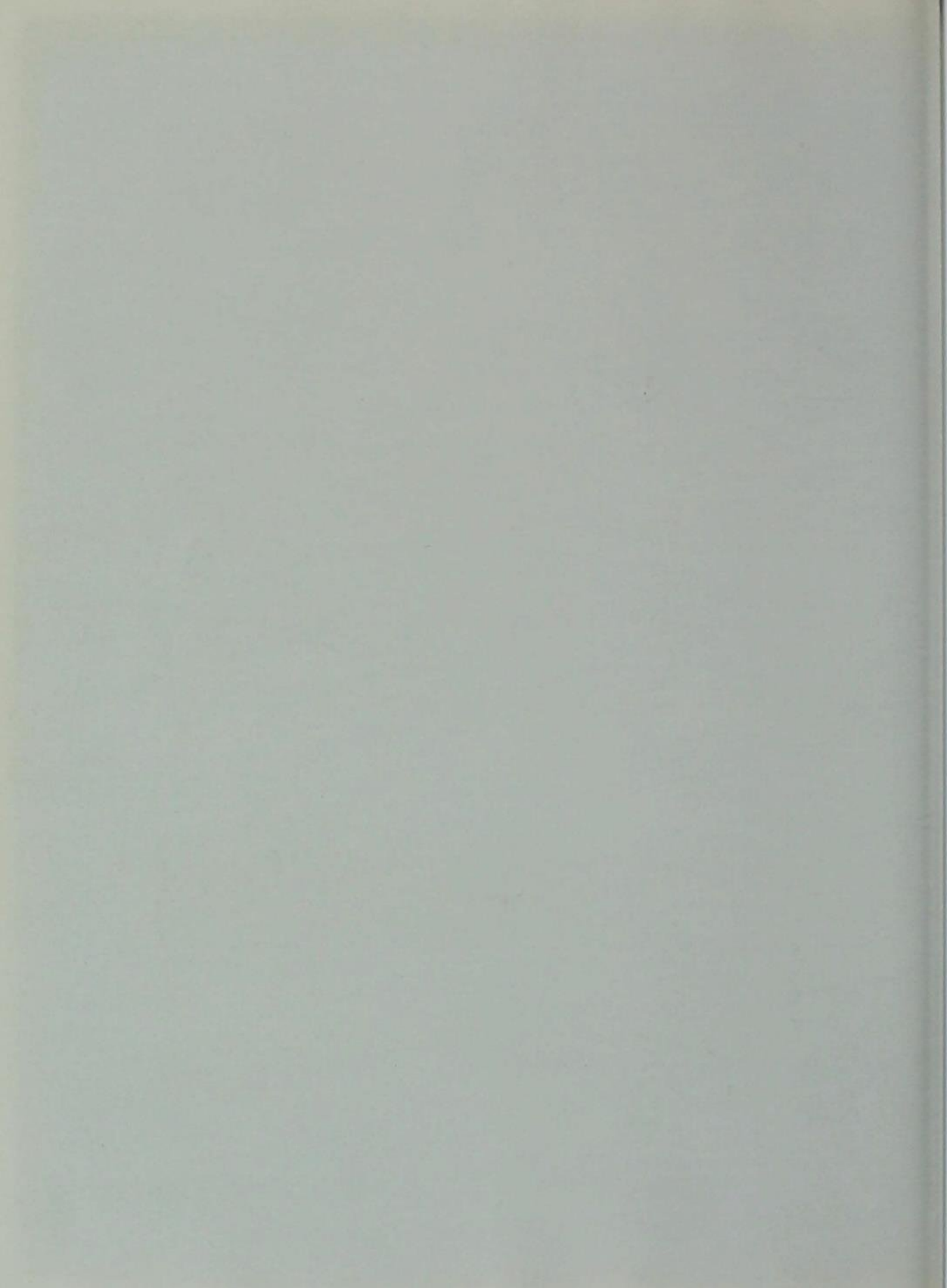



# ACHIEVEMENT

LEADERS WHOSE GOAL  
HAS BEEN SERVICE  
TO IOWA STATE



# CARDINAL GUILD

◆◆ **C**ARDINAL GUILD, official student governing body, has been in the limelight the past two years chiefly as sponsor of the new inter-ward system. Another important activity of the Guild is the maintenance of a booking service through which organizations may hire dance orchestras for the various social functions.

The annual fall Homecoming Barbecue is also sponsored by Cardinal Guild. Among other projects, the Guild annually provides numeral sweaters, divisional and intramural athletic awards, band uniforms and equipment, supervises the sale of "prep" caps and manages the all-college elections.

This year the Guild has been active in revising the proposed blanket tax.

◆

## OFFICERS

HERBERT PIKE .....	<i>President</i>
MARION ROY .....	<i>Vice-President</i>
ANAFRED STEPHENSON .....	<i>Secretary</i>
ARLOE PAUL .....	<i>Treasurer</i>
J. M. AIKMAN .....	<i>Faculty Advisor</i>

◆

## MEMBERS

HERBERT PIKE.....	<i>Agricultural Division</i>
PAUL PETTY.....	<i>Engineering Division</i>
ANAFRED STEPHENSON.....	<i>Home Economics Division</i>
PETER TOPIC.....	<i>Industrial Science Division</i>
DONALD KITCHEN.....	<i>Veterinary Division</i>
RALPH THOMSON.....	<i>Athletic Council</i>
EUGENE HOLLEN.....	<i>Music Council</i>
HENRY LINDAU.....	<i>Inter-Ward Council</i>
ARLOE PAUL.....	<i>President Senior Class</i>
HOWARD BENJAMIN.....	<i>President Junior Class</i>
JACK MACKLAND.....	<i>President Sophomore Class</i>
LOUIS EUBANK.....	<i>President Freshman Class</i>
MARION ROY.....	<i>Women's Self Government Association</i>
PORTER HEDGE.....	<i>Iowa State Student</i>
MARGARET MARCO.....	<i>Council of Christian Associations</i>
MARJORIE THUIRER.....	<i>Non-Sorority Women</i>
JOE ESTES.....	<i>Manager Orchestra Service</i>



Marco Topic Mackland Stephenson Aikman Roy Hollen Hedge Thuirer  
Paul Thomson Eubank Benjamin Estes Lindau Pike Kitchen Petty



◆◆ THE Women's Self-Government Association, in cooperation with the Ames branch of the American Association of University Women, annually offers a scholarship to a foreign student. Ruth Stjerner, a Swedish girl, holds this year's scholarship.

W. S. G. A. regulates women's campus activities by means of a point system, so that no woman participates in too many activities or holds a large number of offices. The association is responsible for equipping the Women's Lounge in Memorial Union, and for promoting the Campus Sister Movement.

◆  
OFFICERS

MARION ROY.....	<i>President</i>
DORIS MCKNIGHT.....	<i>Vice-President</i>
BETTY LEE SPARLING.....	<i>Secretary</i>
VIRGINIA GARBERSON.....	<i>Treasurer</i>
POLLY POOR.....	<i>Point Supervisor</i>

◆  
ACTIVE MEMBERS

PAULINE BLACK.....	<i>President of Town Girls</i>
MARGARET CAMPBELL.....	<i>Campus Sister Chief</i>
	<i>President of Dormitory Council</i>
RHODA CRAFT.....	<i>Sophomore Representative</i>
RUTH FEROE.....	<i>Sophomore Representative</i>
MARJORIE QUIRE.....	<i>Sophomore Representative</i>
VIRGINIA GARBERSON.....	<i>Representative from Bomb Board</i>
GERTRUDE HENDRIKS.....	<i>Junior Representative</i>
ALICE MORRISON.....	<i>Junior Representative</i>
REGINA KILDEE.....	<i>President of Women's Science Club</i>
BETTY LAROS.....	<i>President of W. A. A.</i>
RUTH LOVRIEN.....	<i>Representative from Student Publications</i>
BETSY MCCALL.....	<i>Freshman Representative</i>
MARION McMAHON.....	<i>President of Pan-Hellenic Council</i>
MARGARET MARCO.....	<i>President of Y. W. C. A.</i>
JUNE MILLER.....	<i>President of League of Women Voters</i>
ANAFREDO STEPHENSON.....	<i>President Home Economics Club</i>



Craft McMahon Hendriks Black Campbell  
Miller Marco Laros Morrison Kildee  
Feroe Poor McKnight Roy Garberson Sparling

# C A R D I N A L      K E Y

◆◆ **I**N ONE of the most colorful ceremonies of the year Cardinal Key, honorary for senior men, taps its pledges each spring directly after the May Fete held during Veishea. The crowd gathers at the foot of the Campanile and the active members in their cardinal robes go through the crowd, revealing by a hearty slap on the back, the men whom they have chosen.

The organization recognizes 12 men each year—six seniors and six juniors—for the qualities of character, leadership, scholarship and service to Iowa State. The six seniors tapped complete the representation from the graduating class; the six juniors carry on the organization for the next year.

◆

### OFFICERS

CHARLES BILD.....*President*  
 PORTER HEDGE.....*Vice-President*  
 DWIGHT DANNEN.....*Treasurer*

◆

### CLASS OF 1933

CHARLES BILD  
 DWIGHT DANNEN

PORTER HEDGE

ARLOE PAUL  
 BEN POMEROY



Pomeroy Bild Hedge Paul Dannen

# CARDINAL KEY

MEMBERS IN FACULTY

W. E. BARRON  
DEAN R. E. BUCHANAN  
DEAN C. F. CURTISS  
DEAN J. E. POSTER

PRESIDENT R. M. HUGHES  
VICE DEAN H. H. KILDEE  
DR. HERMAN KNAPP

DEAN ANSON MARSTON  
W. H. MEEKER  
DEAN C. H. STANGE

CLASS OF 1932

*Elected in 1931*

GLENN BIESEMER  
FOREST BENNETT

ANTHONY KOELKER  
JACK MELCHER

LAUREN SOTH  
GEORGE STRAYER

*Elected in 1932*

ROGER BOWEN  
ROBERT CLARK

ROBERT COCHRAN  
ALBERT HEITMAN

ROBERT STEWART  
WILLIAM WELD



Heitman Bowen Stewart Clark Weld Cochran



# M O R T A R   B O A R D

◆◆ **M**ORTAR BOARD, senior honorary, chooses its members every spring from women in the junior class who have proved themselves leaders in campus activities and in scholarship. New members are pledged during Veishea, after the May Fete.

This year the organization promoted a program of vocational guidance among its members, and carried the project further by preparing for the Iowa Homemaker a series of articles on vocations and alumnae in interesting vocations.

◆

## OFFICERS

MARGARET CAMPBELL.....*President*  
 MARJORIE THUIRER.....*Vice-President*  
 MARION ROY.....*Secretary*  
 ELLA GERTRUDE McMULLEN.....*Treasurer*

◆

## MEMBERS IN FACULTY

MRS. D. A. ARVILLE  
 MRS. VIVIAN BRASHEAR  
 MABLE FISHER  
 JOANNE HANSEN

GRACE HOOVER  
 DOROTHEA KNOCKEL  
 MRS. IZA MERCHANT  
 P. MABEL NELSON  
 FREDRICA SHATTUCK

MARGARET SLOSS  
 MYRA WHITED  
 ELSIE WILSON  
 ELEANOR WINTON

◆

## ACTIVE MEMBERS

HAZEL BECK  
 MARGARET CAMPBELL  
 RUTH HANSEN

HELEN HIPPLE  
 MARGARET MARCO  
 ELLA GERTRUDE McMULLEN

MARION ROY  
 ANAFRED STEPHENSON  
 MARJORIE THUIRER



Marco Beck Hipple Stephenson Hansen  
 Roy Campbell Thuirer McMullen

# AGRICULTURAL COUNCIL

◆◆ THE Agricultural Council started its fall activities with drives for membership in the Agriculture Club. It sent a representative from the club to the student section of the American Country Life Association meetings held in Wheeling, W. Va., last fall.

The council had charge of awarding 34 medals to members of judging teams representing various agricultural departments—animal husbandry, farm crops and dairy—in intercollegiate competition.

Two dances are yearly sponsored by the Agricultural Council. One is the Ag Carnival in the fall, and the other the Ag Ball, in the spring.

◆

## OFFICERS

WAYNE FLICKINGER.....	<i>President</i>
EDWIN MATZEN.....	<i>Vice-President</i>
PAUL HENDERSON.....	<i>Secretary</i>
HARRY LAUMAN.....	<i>Treasurer</i>
HERBERT PIKE.....	<i>Cardinal Guild Representative</i>
A. B. CAINE.....	<i>Faculty Advisor</i>

◆

## COUNCIL MEMBERS

DAVID ARMSTRONG	JOSEPH DUNCAN	PAUL HENDERSON	HERBERT PIKE
HERBERT BASSETT	WAYNE FLICKINGER	RALPH HENDERSON	RUSSELL PLAGER
FRED BATTALL	RALPH GAINES	KENNETH HORNEMAN	HAROLD SHOLDT
HILTON BOYNTON	ADRIAN GAMBLE	JACOB JAUCH	CARLTON STODDARD
HAROLD BRACKETT	GEORGE GREGORY	HARRY LAUMAN	GEORGE THORBURN
HERBERT BRACKNEY	PRICE GRIEVE	EDWIN MATZEN	ROGER WALKER
	PORTER HEDGE	DALLAS PERFECT	



Walker Sholdt Grieve Gaines Horneman Hedge Duncan  
Perfect Thorburn Battall Brackney Bassett Gamble Jauch  
Brackett P. Henderson Pike Caine Flickinger Lauman Plager Armstrong

# ENGINEERING COUNCIL

◆◆ THE Engineering Council this year staged a sales campaign for the Iowa Engineer and financed the handling of personnel leaflets. Early in the fall it sponsored an engineering convocation for old and new students.

The Council promotes three big social events. The first, the Engineers' Carnival, was held last fall. During winter quarter its formal ball was held, at which St. Patrick and the Engineers' Lady were announced and the Knights of St. Patrick were dubbed. In the spring of each year the Council sponsors a faculty-student banquet for members of the Engineering Division.

◆

## OFFICERS

EDWARD BEAL.....*President*  
 JOHN CROSS.....*Vice-President*  
 JOHN POWERS.....*Secretary*  
 ORAN McELYEA.....*Treasurer*

◆

## MEMBER IN FACULTY

E. R. McKee

## COUNCIL MEMBERS

CORNEAL ARNOLD	WILLIAM FOSTER	CHARLES MORTENSEN	CLARENCE RICHEY
EDWARD BEAL	ROBERT HAMBLEY	GERALD PENLY	EARL SOLOMON
CHARLES BRIDGMAN	BAYARD HOLTZ	PAUL PETTY	CHARLES TABOR
JOHN CROSS	ORAN McELYEA	JOHN POWERS	JAMES WORMLEY
JAMES DUNN	FRANKLIN METTLER	JAMES PULLAN	ALARICH ZACHERLE



Arnold Solomon Hambley Mortensen Tabor Dunn  
 Holtz Powers Foster Pullan Richey Zacherle Wormley  
 McElyea Cross McKee Mettler Beal Penly Petty Bridgman



# HOME ECONOMICS COUNCIL

◆◆ THE Home Economics Council, governing body of the Home Economics Club, has sponsored a number of the convocations which were weekly functions in the Division of Home Economics this year. On these occasions, students joined discussion groups according to their major interests. Separate meetings of majors in applied art, foods and nutrition, textiles and clothing, child care and training, household equipment and vocational education were held, with a student leader conducting the program for each group.

Supervision of the baking and selling of cherry pies, a traditional custom of Home Economics Open House during Veishea, is an important annual activity of the Home Economics Council. The organization annually contributes several hundred dollars to the Catherine MacKay Loan Fund.

◆

## OFFICERS

ANAFRED STEPHENSON.....*President*  
 ELEANOR APPLE.....*Vice-President*  
 LORENE GALBREATH.....*Secretary*  
 MARJORIE QUIRE.....*Treasurer*

◆

## COUNCIL MEMBERS

ELEANOR APPLE	FRANCES HEISHMAN	DOROTHY SPONHEIM
FLORENCE CASTEN	CARRIE HOLLAND	ANAFRED STEPHENSON
LORENE GALBREATH	MARJORIE QUIRE	EDALENE STOHR
ELLEN GOODE	ELLA GERTRUDE McMULLEN	WILDA TREGLOAN

MISS HELEN BISHOP, *Faculty Advisor*



McMullen Quire Stohr Tregloan Heishman Casten Goode Apple  
 Sponheim Bishop Stephenson Galbreath Holland

# INDUSTRIAL SCIENCE COUNCIL

◆◆ THE Industrial Science Council was instrumental this year in the reorganization of the general science course on a more efficient basis. The Council also inaugurated monthly convocations for students in the Industrial Science Division, at which attendance is required of all junior college students. Personnel leaflets for industrial science students were adopted by the action of this official governing group.

The Council established the popularity of the free tag dance at Iowa State when it promoted such an affair in connection with the pep meeting before the Drake-Ames football game in the fall.

For the third year, the Industrial Science Council has been responsible for the popular "Ax-Grinders' Ball," the only all-college costume party held on the campus.

◆

## OFFICERS

WALTER GOEPPINGER.....*President*  
 ADOLPH LUDWIG.....*Vice-President*  
 HELEN DRAKE.....*Secretary-Treasurer*

◆

## COUNCIL MEMBERS

RICHARD BOYD	ROBERT ELWOOD	ADOLPH LUDWIG
GLENN COOPER	C. E. FRILEY	CARL MOELLER
GEORGE CORBETT	WALTER GOEPPINGER	ELBERT STARBUCK
ELEANOR DANNATT	ROBERT HAWLEY	CHARLES STROM
JOHN DAVIDSON	RUTH HAWLEY	PETER TOPIC
WILLIAM DRAKE	DAN HUGHES	BEN WELLS
HELEN DRAKE	HELEN IRWIN	ROBERT WYTH



Cooper Hawley Starbuck Davidson  
 Topic H. Drake Dannatt Irwin Boyd Elwood  
 Hughes W. Drake Goepfinger Friley Ludwig Corbett Wells

# MEMORIAL UNION COUNCIL

◆◆ THE Memorial Union Student Council is responsible for approving budgets for all-college dances held in Great Hall. It is also responsible for directing student council parties, and has this year inaugurated two new types of dances, the "Howdy Tag" and the "Whoopee" party.

The biggest project of the Council was the Memorial Union drive for new members, carried on last fall. Two hundred life members were pledged during the campaign.

The Memorial Union Council meets twice a month in order to consider problems relating to the students' use of the Union.

◆

## OFFICERS

MARION ROY.....*President*  
ADOLPH LUDWIG.....*Vice-President*  
H. E. PRIDE.....*Secretary*

◆

## COUNCIL MEMBERS

HOWARD BENJAMIN  
JOE ESTES  
ADRIAN GAMBLE  
DON HINMON

DAN HUGHES  
ADOLPH LUDWIG  
ISABEL MARCH  
NORTON MILLER

HERBERT PIKE  
BEN POMEROY  
MARION ROY  
RONALD SIEBEN



Gamble Sieben Benjamin Estes Miller  
Hinmon Pomeroy Pride Roy Ludwig Pike



# VEISHEA CENTRAL COMMITTEE

◆◆SIXTEEN members of the Veishea Central Committee, 15 students and a faculty advisor, last fall undertook the complete responsibility of planning the 1933 Veishea. These committee members held the reins which guided the activities of the entire 3-day exposition, from Nite Show to divisional open houses. Each member of the committee directed a large number of subordinates in the particular work assigned him.

One of the earliest jobs of the Veishea Central Committee this year was to underwrite the celebration by selling 1,800 coupon books containing tickets to various Veishea programs.

In planning for the open houses, the diamond jubilee theme was carried out to commemorate the 75th birthday of the college.

## MEMBERS

PAUL L. PIERCY.....	<i>General Manager</i>
JOHN L. CROSS.....	<i>Business Manager</i>
ROBERT C. HAWLEY.....	<i>Treasurer</i>
ELLA GERTRUDE McMULLEN.....	<i>Secretary</i>
PROF. C. A. IVERSON.....	<i>Faculty Representative</i>
WALTER E. STARY.....	<i>Nite Show</i>
BERNARD STROM.....	<i>Personnel</i>
LESTER PROCTOR.....	<i>Open House</i>
ADOLPH O. LUDWIG.....	<i>Athletics</i>
ARLOE W. PAUL.....	<i>Publicity</i>
RUSSELL G. PLAGER.....	<i>Sham Battle</i>
REGINA KILDEE.....	<i>Convocation</i>
GEORGE CORBETT.....	<i>Features</i>
EVELYN COVAULT.....	<i>May Fete</i>
HAROLD E. NOLIN.....	<i>Agricultural Education</i>
PAULINE BLACK.....	<i>Home Economics Education</i>



Corbett Stary Strom Ludwig  
 Proctor Plager Hawley Nolin Paul  
 McMullen Black Cross Piercy Iverson Covault Kildee

# INTERWARD EXECUTIVE COUNCIL

◆◆ THE Interward system has attained a thoroughness of organization this year which was not possible during the first year of its existence. Approximately 500 men are now active members. Instead of blanketing all men who live in wards regardless of their interest in the system, as was done last year, the wards now include only those men who take part in ward activities—about 50 percent of those eligible.

Interward members have taken active part in intramural athletics this year, with organized teams entered in all sports in which fraternity teams participated.

Social activities have not been neglected by the Interward Council, for a number of dinners and firesides were held. Exchanges with women's dormitories and with the Town Girls' Club were popular.

◆

## OFFICERS

HENRY LINDAU ..... *President*  
 DONALD MEIER ..... *Vice-President*  
 JOHN HULTQUIST ..... *Secretary*  
 FRANK ATCHLEY ..... *Treasurer*  
 DONALD KITCHEN ..... *Cardinal Guild Representative*  
 M. D. HELSER ..... *Faculty Advisor*

◆

## ACTIVE MEMBERS

FRANK ATCHLEY	ELMER EICKELBERG	CRAIG LIVESAY	LEO NOVAK
CHESTER BENSON	JOHN HULTQUIST	LELAND MECHEM	SID RAMSAY
LYLE CHISHOLM	HARRY LAUMAN	DONALD MEIER	TED ROBINSON
HAROLD DAILY	ROBERT LEWIS	CHARLES MEYER	J. VAN WERT
	HENRY LINDAU	NORTON MILLER	



Meier Atchley Eickelberg Hultquist Meyer  
 Robinson Ramsay Lauman Miller Chisholm  
 Nielsen Benson Kitchen Lindau Mechem Novak

♦ ♦ ♦ ACTIVITY "I'S" ♦ ♦ ♦

AGRICULTURE

*Dairy Cattle Team*

HAROLD T. CARVER  
MARTIN FABRICIUS  
J. CLIFFORD JOHNSON  
HARRY RAPLUS  
KENNETH WALTER

*Farm Crops Team*

BERTHA BAILEY  
LEE BOWEN  
ROBERT HUEY  
STANLEY STIMSON

*Livestock Team*

JOSEPH R. CAPUTO  
HAROLD T. CARVER  
TED DOHRMANN  
MARTIN FABRICIUS  
J. CLIFFORD JOHNSON  
FRANK R. KIDNEY  
RAYMOND H. SMITH  
ROBERT STEWART

*Dairy Products Team*

ORVAL H. AUSE  
DON ALLEN  
ROBERT K. HANSEN  
C. LEONARD WILSON

*Meats Team*

HERMAN J. CHRISTIE  
DONALD B. GROVES  
GLENN W. HINDE  
EDWIN HINDE

*Landscape Architecture*

IRIS ASHWELL  
MARIE HEFFRON  
FRED O. VOGT

*Poultry Team*

WILLIAM H. BASSETT  
HORACE COOLIDGE  
CARL E. LARSON  
KENNETH ZUNKEL

ENGINEERING

GORDON BAUMAN  
GLEN BIESEMIER  
RALPH CHISM

ROBERT COCHRAN  
REGINALD COOK  
RALPH KIRK  
GLEN MOORE

JOHN OVERHOLT  
PAUL PETTY  
HAROLD WURDEMAN

DEBATE

WILLIAM EVANS  
HOMER KING

MARVIN KRUSE

ROBERT WALL  
MADELINE WHITE

JOURNALISM

*Iowa State Student*

EUGENE INGMAND  
JOE DUNCAN  
ALICE LEEFERS  
PORTER HEDGE  
MARGARET McDONOUGH  
CARMEN HENSEL

*Iowa Agriculturist*

GEORGE STRAYER  
BRUCE KILPATRICK  
CHARLES JUDD

*Iowa Engineer*

PAUL PETTY  
WILLIAM F. WALTON  
ORIEN VAN DYKE  
ROY QUICK  
KEITH KAHLE  
EDWARD WILLIAMS

*Bomb*

ARNOLD KLUEVER  
BOB WYTH  
ROSANNA LELAND  
CLARENCE PECHACEK  
HAROLD LOEKE  
DALE SWISHER

*Iowa Homemaker*

MELBA ACHESON  
VERNICE KUNERTH  
THELMA CARLSON  
ANAFRED STEPHENSON

*Second Award*

LAUREN SOTH  
ARTHUR JOHNSON  
EDWIN DEAN  
ANTHONY KOELKER  
ARLOE PAUL

*Sigma Delta Chi Watch  
Award*

WILLIAM DUERR





# BETWEEN AG AND CENTRAL

FAMILIAR FACES WITHOUT WHICH  
THIS YEAR WOULDN'T HAVE  
BEEN WHAT IT WAS





◆ MR. AND MRS. MAC . . . the Union's friendliness personified . . . the kind of folks you know back home.

◆ F. YEATS BROWN . . . author . . . soldier . . . Britisher, raconteur who spoke on the Star Series.



◆ MARJORIE THURER . . . red hair . . . tennis player . . . Iowa State player . . . dozens of other things.



◆ CHUCK BILD . . . incomparable band leader, shako, baton and all . . . dynamo of energy and ideas.



◆ HAROLD INGLE . . . puts the shot, too . . . proof positive that a sports editor may know his stuff.

◆ RUTH BRYAN OWEN  
 ... leading woman politi-  
 cian ... almost a campus  
 fixture, having spoken  
 here 2 years hand-run-  
 ning.



◆ OFFICER McBRIDE  
 ... terror of student-  
 faculty drivers ...  
 guardian of student-  
 faculty pedestrians  
 ... motoreyele demon.



◆ HAROLD TEMPLETON  
 ... his grins amuse  
 Cyclone sports fans  
 his feats enthuse them  
 ... he's a swell gent.



◆ KENNY RUGGLES  
 ... rasser ... cheer-  
 leader ... man with  
 the derby ... used to  
 drive an Austin until  
 he outgrew it.



◆ PEG STOVER ... sas-  
 sity editor of the Stu-  
 dent ... assistant boss  
 of the Homemaker ...  
 has ideas of her own.







◆ MARGARET MARCO . . . president of the Y. W. C. A. . . . Mortar Board . . . practically everything else.

◆ KNUTE . . . night watchman supreme . . . sees all . . . knows all . . . and fortunately tells nothing.



◆ PAUL PETTY . . . drives not only a Ford, but anything he gets into . . . not usually in a bathing suit.



◆ PORTER HEDGE . . . Student editor . . . AP news hound . . . Cardinal Key . . . gentleman.



◆ MRS. PEASLEY . . . chaperone and house-mother extraordinary . . . knows everybody, . . . everybody knows her.



# THE ARMY

SAM BROWN BELTS . . .

GLEAMING SPURS . .

SHINY BOOTS .



## RESERVE OFFICERS' TRAINING CORPS



LIEUT. COL. PHILLIP W. BOOKER

◆◆ THE R. O. T. C. 2-year course was made compulsory for land grant colleges when Morrill wrote his law, and ever since non-militarists have been trying to find loopholes by which they may escape the training, or physical defects which will make them unfit for service.

Advance course students sign voluntarily, and graduation therefrom entitles the student to a second lieutenant's commission in the Organized Reserve Corps.

Mechanical and civil engineers are taught the rudiments of army engineering, and all other students are enrolled in the artillery unit.

Instructors are regular army officers, detached from their regular units. The high point of the military year is the spring parade and inspection, when cadets turn out in their finest polish for the corps area inspection.



Lieut. Foreman   Lieut. Andrews   Lieut. Lewis  
Lieut. Pyle   Maj. Juzek   Lieut. Col. Booker   Maj. Wightman   Capt. Hill



# CADET OFFICERS' ASSOCIATION

## OFFICERS

WALTER GOEPPINGER.....*President*  
BOYD HUBBARD.....*Vice-President*  
GEORGE KIMBALL.....*Secretary-Treasurer*



WALTER GOEPPINGER

◆◆ THE chief function of the Cadet Officers' Association is the production each year of the Military Circus. The circus this year included a grand parade, a review of all activities of the military department, competitive riding contests for both men and women, and the usual exhibition by the College Cossacks.

Membership in the Association is open to those students who are taking advanced military.



Members of the Cadet Officers' Association



Goepfinger Grefe Mortensen Evans Graves Oldenburg

## CADET COMMANDERS

WALTER GOEPPINGER, Lieutenant Colonel in command of all artillery units

WILLIAM EVANS, Major, 1st Battalion, 1st Regiment

CHARLES MORTENSEN, Major, 2nd Battalion, 1st Regiment

WALTER GRAVES, Major, 1st Battalion, 2nd Regiment

RICHARD GREFE, Lieutenant Colonel in command of all engineering units

FRED OLDENBURG, Major, Engineer Battalion

### ENGINEER BATTALION

Company A







## ENGINEER BATTALION

Company B

Company C

Company D





## FIELD ARTILLERY

1st Regiment

Battery A

Battery B

Battery C



## FIELD ARTILLERY

1st Regiment

Battery D

Battery E

Battery F





## FIELD ARTILLERY

2nd Regiment

Battery A

Battery B

Battery C





## FIELD ARTILLERY

2nd Regiment

Battery D

# BUGLE, FIFE AND DRUM CORPS

◆◆ **T**HE Bugle, Fife and Drum Corps has two primary purposes. It is attached to the military department to furnish rhythm for marching cadets and together with the band inspires pep at basketball games.

For students it also offers a chance to get out of regular military classes, if the musical urge is stronger than the militaristic.



The Corps



McGowan Getty Hahn Butterworth  
Legner Chambers Thayer Holland Curtis Novak

## RIFLE AND PISTOL TEAMS

◆◆ THE rifle team and the pistol team are composed of students selected from the R. O. T. C. units. Both teams fire telegraphic matches with R. O. T. C. teams of other schools. The outstanding match fired by the pistol team is the National Field Artillery R. O. T. C. match, late in the spring. The important rifle matches are the Seventh Corps Area Match, the Society of American Military Engineers' Match, and the Hearst Trophy Match. Lieut. Arthur M. Andrews coaches the rifle team and Lieut. Francis M. Day coaches the pistol team.



Jensen Buford Getty Nan Hooker Butterworth  
Curtis Koerner Lieut. Day Jordan Baker

# SCABBARD AND BLADE

◆◆ **S** CABBARD AND BLADE sponsors each spring one of the most colorful dances of the year, the Military Ball. During intermission advanced military students who have been elected to membership are pledged.

The fraternity also assists the Cadet Officers' Association in producing the Military Circus.

## OFFICERS 1932-1933

JOE L. NORMAN.....*Captain*  
 DON L. HINMON.....*First Lieutenant*  
 MARK B. HASELTON.....*Second Lieutenant*  
 ROBERT A. SMITH.....*First Sergeant*

## HONORARY MEMBERS

DEAN T. R. AGG

HERMAN KNAPP

DEAN ANSON MARSTON

## MEMBERS IN FACULTY

LIEUT. COL. P. W. BOOKER  
 LIEUT. COL. W. A. BEVAN  
 MAJOR R. M. WIGHTMAN  
 MAJOR H. J. JUZER

CAPT. WM. GALLIGAN  
 CAPT. H. W. HILL  
 LIEUT. J. H. LEWIS

LIEUT. C. A. PYLE  
 LIEUT. T. O. FOREMAN  
 LIEUT. F. M. DAY  
 LIEUT. A. M. ANDREWS

## GRADUATE MEMBER

LAUREN K. SOTH

## ACTIVE MEMBERS

BYRON T. AARLAND  
 AARON H. BAUMAN  
 G. CLARK BRADLEY  
 JOHN DRAKE  
 WILLIAM F. ELLIOTT  
 WILLIAM T. EVANS  
 MAX R. FRANQUEMONT  
 GWYNN GARNETT  
 WALTER GOEPPINGER  
 WALTER GRAVES  
 RICHARD GREFE

LEW HARTER  
 MARK B. HASELTON  
 DAN HAYES  
 DON L. HINMON  
 HARRISON HOLLAND  
 BOYD HUBBARD  
 IVAN IMPSON  
 WEBSTER INTERMILL  
 HARRY E. JACOBSEN  
 LAWRENCE H. JONES  
 GEORGE KIMBALL  
 D. CHARLES KOOSER

MARVIN O. KRUSE  
 ADOLPH LUDWIG  
 CHARLES MCKAY  
 JAMES MAURICE  
 CHARLES MORTENSEN  
 VINCENT MURPHY  
 CARL NELSON  
 JOE NORMAN  
 ERVIN OSTERHUS  
 ARLOE W. PAUL  
 RAWLINS PERKINS  
 HERBERT PIKE

BEN S. POMEROY  
 GEORGE POPE  
 HAROLD RANDOLPH  
 JOHN SELIM  
 CHARLES SINEK  
 ROBERT A. SMITH  
 GORDON STILES  
 CARL TEST  
 HANFORD THAYER  
 MERVIN THIELE  
 HOWARD TILLAPPAUGH



Intermill Hayes Evans Aasland Stiles Graves Elliott Sinek  
 Randolph Maurice Holland Grefe Hubbard Pope Goepfinger Pike  
 Bradley Jacobsen Murphy Franquemont Drake Thayer Smith Pomero Osterhus  
 Mortensen Haselton Tillapaugh Perkins Impson Jones McKay Kruse  
 Jobe Kimball Nelson Harter Norman Thiele Hinmon Bauman Paul Ludwig



# W O M E N ' S M I L I T A R Y

◆  
1894  
◆

◆◆ **L**ong before physical education and exercise were the mode for young college women, coeds at Iowa State College drilled in regular military fashion if they so wished. The Ladies' Company was first organized in 1894, when Gen. James Rush Lincoln came to the college as steward and professor of military tactics.

General Lincoln, himself, trained the young ladies on the green lawn which would now be between Central Building and Agricultural Hall, on warm summer evenings after the dinner hour. Drill was held two evenings each week, and on one afternoon of the week this distinguished company appeared on dress parade with the four companies of men.

Members of the company wrote competitive examinations for their rank and the officers received commissions from the governor of the state, who not infrequently attended the regular dress parades on the campus.

Spears took the place of the rifles ordinarily used by the men enrolled in military training. Only officers carried the mighty swords shown in the picture. The visors on the caps also distinguished officers. Other members wore plain, rimless caps which were dubbed "stiff collar boxes."

White cotton gloves and wide belts gave the military air to the blue serge dresses that all but caught in the prairie grass of the drill ground as the young "soldier-ettes" stiffly obeyed the commands of their general.

## OFFICERS

<i>Major</i> .....	ANNIE W. FLEMING
<i>Batallion Adjutant</i> .....	BERTHA MOSIER
<i>Captains</i> .....	CASSIE P. BIGELOW, ANNA GEORGEN
<i>Lieutenants</i> .....	ETHEL B. RUNDALL LILLIAN MILLS FLORENCE BAKER



Rundall Baker Georgen Fleming Bigelow Mills Mosier



# EMS AND QUADS

SMELL OF PRINTER'S INK . . .

CLATTER OF LINOTYPES . .

WHIR OF PRESSES .



# THE BOMB OF 1933



MARGARET McDONOUGH

MARGARET McDONOUGH, *Editor-in-Chief*



*Copy*

EARL GAYLORD, *Editor*  
 ROWLAND CANNON, HELEN CLEMONS,  
 RUTH STUDEMAN



*Index*

GALEN MEUWISSEN, *Editor*  
 LORING HUNZIKER, JOHN SANDHAM  
 MARGARET WOODS



*Engraving*

CLAUDE DRAKE, *Editor*  
 WILLIAM MUTSCHLER



*Satire*

GLENNON LOYD, *Editor*



*Executive*

ROWENA BENJAMIN, *Editor*



*Photography*

ROBERT HARNLY, *Editor*  
 ROBERT HAMBLY, CHESTER TUCKER, ARTHUR  
 WAGNER, JAMES BARTON



*Art*

PAUL HEFFERNAN, *Editor*



*Staff Writers*

RAY BURLEY, ELLA GERTRUDE McMULLEN  
 HOWARD SOKOL, EVELYN COVAULT, VIRGINIA  
 GARDNER-ON, HARLAN HARRISON, RUTH ELLEN  
 LOYRIEN, DAN HUGHES, HAZEL BECK

*The College*  
 ARNOLD KLUEVER, *Editor*



*Athletics*

HAROLD INGLE, *Editor*  
 RALPH GAINES



*Iowa State Women*

MARION McMAHON, *Editor*  
 JEAN MYERS



*Organizations*

LYLE CRESSEY, *Editor*



*Activities*

DWIGHT DANNEN, *Editor*  
 EWING JONES



Tucker Mutschler Harnly Kluever Hambly Ingle Gaylord Hunziker  
 Meuwissen Cannon Drake Cressey Dannen Wagner Loyd Sandham  
 Heffernan Clemons Benjamin McDonough Myers McMahon Woods Beck Hughes



# THE BOMB OF 1933

HAROLD SOENKE, *Business Manager*



*Advertising*  
FRANKLIN METTLER, CHARLES CHAPPELL



*Collections*  
FRANCES HUGHES, LOUIS SOENKE,  
KENYON KNOWLES



*Circulation*  
KARL SHELDON, ORVILLE MARION, DALE SWISHER  
EDWIN TUTTLE



*Clerks*  
VIRGINIA JOHNSTON, WALTER KEFFER



FRANKLIN METTLER.....*Collection Manager*  
HARLOW MCCONNAUGHEY.....*Sales Manager*  
KENNETH JOHNSON.....*Accountant*  
HAROLD MILLER.....*Office Manager*  
GERALD SEAMAN.....*Publicity*



HAROLD SOENKE

## PUBLICATION BOARD

### Officers

HERBERT PIKE.....*President*  
VIRGINIA GARRERSON.....*Secretary*  
C. B. MURRAY.....*Treasurer*



### Members

M. V. CHARNLEY.....*Faculty Advisor*  
C. B. MURRAY.....*Faculty Advisor*  
HERBERT PIKE.....*Senior Student Representative*  
PORTER HEDGE.....*Senior Student Representative*  
WALTER ADAMS.....*Junior Student Representative*  
VIRGINIA GARRERSON.....  
.....*Junior Student Representative*



L. Soenke Sheldon Miller McConnaughey  
Swisher Johnston Marion Hughes Keffer  
Seaman Johnson Tuttle H. Soenke Metler Knowles

# IOWA STATE STUDENT



PORTER M. HEDGE

## EDITORIAL STAFF

PORTER M. HEDGE	Editor
HOWARD SOKOL	News Editor
HAROLD INGLE	Sports Editor
MARGARET STOVER	Society Editor
JOSEPH DUNCAN	Issue Editor
RUTH ELLEN LOVRIEN	Issue Editor
GLENNON LOYD	Issue Editor

## EDITORIAL BOARD

HAZEL BECK	WILLIAM EVANS
RAY BURLEY	RUTH ELLEN LOVRIEN
	PORTER HEDGE

## REPORTERS

RALPH ANDERSON	BERNADINE FULLERTON	HAROLD LEWIS	ROBERT ROOT
HAZEL BECK	VIRGINIA GARBERTSON	GLEN LISTON	VIRGINIA ROWE
OREN BOLIN	WILLIAM GARRETT	KEITH LOVRIEN	BERTHA SAMFSON
RAY BURLEY	CARL HAMILTON	DON MCGUINNESS	GEARLD SEAMAN
CLAIRE CHADWICK	ROBERT HAMMER	BETTY MELCHER	KATHRYN SOTH
EVELYN COVAULT	HARLAN HARRISON	JUNE MILLER	ERNEST STEIN
ELIZABETH COYKENDALL	GERTRUDE HENDRIKS	PAUL MULLER	CARLTON STODDARD
ROBERT DODDS	RICHARD HRONIK	LUCILLE OAK	DALE SWISHER
WILLIAM EVANS	REGINA KILDEE	DALLAS PERFECT	



Kooser Duncan Sokol Hammer Seaman Garrett  
 Nelson Stoddard Anderson McGuinness Hronik Root  
 Chadwick Bennett Hendriks Rowe Hedge Stover Coykendall Beck Lovrien

# IOWA STATE STUDENT

◆◆ THE Iowa State Student, the tri-weekly reporter of Iowa State doings, is especially proud this year that it scored a scoop on the news of re-established athletic relations with the University of Iowa.

A feature of the paper is the regular Bally Rot column, conducted by Count Fairweather Horseneck, who frequently runs counter to the more serious editorial platform of the Student.

The Student is another exemplification of the "Science with Practice" motto of the college. Most journalism students try their talents as student reporters, though anyone who wishes may work on the paper.

At the end of winter quarter a new editor and business manager are chosen by the Student Publication Board, and assume office spring quarter.

The Student is strictly a college paper. City and national news find no space in its columns.



EUGENE INGMAND

## BUSINESS STAFF

EUGENE INGMAND..... *Business Manager*  
 FRANK BERRY..... *Circulation Manager*  
 JACK BARNES..... *Credit Manager*  
 CHARLES ROBINSON..... *Natl. Adv. Manager*

## ADVERTISING STAFF

MILDRED BENNETT	DERRAL KOOSER
RUSSELL BRIGGS	HARRY LOUK
CHARLES CHAPPELL	LEONA NEUBERT
DOROTHY DEAN	GEORGE OSTEN
DORISDEAN DRAPER	ERVIN OSTERHUS
FREDERIC EMPKIE	ALEX SAMPSON



Berry Kouser Briggs Knight Barnes Robinson Louk  
 Sampson Osten Bennett Ingmand Draper Neubert Empkie Osterhus



# IOWA AGRICULTURIST



JOSEPH DUNCAN  
BEN POMEROY

◆◆ **D**URING the past year the Iowa Agriculturist furnished a special edition to spectators at the Little International, annual student livestock exposition.

Articles on new agricultural practices developed at Iowa State, stories concerning agricultural alumni, and activities of the division—all written and edited by Iowa State "Ags"—feature the magazine.

## PUBLICATION BOARD

JOSEPH DUNCAN  
FRED E. FERGUSON  
B. J. FIRKINS  
BENN NELSON  
BEN POMEROY  
T. W. SCHULTZ

JOSEPH DUNCAN.....*Editor*  
GLENNON LOYD.....*Associate Editor*  
WILLIAM OUREN.....*Associate Editor*  
EDWIN MATZEN.....*Associate Editor*  
BEN POMEROY.....*Business Manager*  
BENN NELSON.....*Circulation Manager*



Ouren Weiss Radke  
Latham Willett Flager Brown Ryan Hillier  
Firkins Burley Loyd Matzen Strayer Bolin Stein Boynton  
Muller Campbell Lind Garoutte Pomeroy Duncan Nelson Johnson Peterson Edwards

# I O W A   H O M E M A K E R

◆◆ **T**HE Iowa Homemaker is entering upon its thirteenth year of existence, it having been born in April, 1921. Before that time, home economics subjects were given space in the Iowa Agriculturist.

The magazine is unique in being the only monthly publication of its kind in the country.



RUTH ELLEN LOVRIEN  
LORENE GALBREATH

RUTH ELLEN LOVRIEN.....*Editor*  
MARGARET STOVER.....*Associate Editor*  
LORENE GALBREATH.....*Business Manager*  
RUTH HANSEN.....*Circulation Manager*

## PUBLICATION BOARD

DEAN GENEVIEVE FISHER  
OLIVE SETTLES  
MRS. FRED FERGUSON  
BLAIR CONVERSE  
RUTH ELLEN LOVRIEN  
ELSIE WILSON  
MARGARET STOVER  
LORENE GALBREATH  
RUTH HANSEN



Marris Lage Dancy Hendriks Garberson Dickinson Bennett Stover  
Casten Alexander Nelson Soth Watters Neubert Kildee Whitehead McCrory  
Leupold Burnett Bruechert Sponheim Laebbers Rupert Narber Cole  
Covault Miller McMullen Galbreath Lovrien Hansen Lanz McMillin Draper

# I O W A      E N G I N E E R



WILLIAM FOSTER  
CLIFFORD RICHARDS

## PUBLICATION BOARD

R. W. BECKMAN  
EDWARD BEAL  
WILLIAM FOSTER  
PAUL PETTY  
H. E. PRIDE  
CLIFFORD RICHARDS  
ROBLEY WINFREY

◆◆◆ THE Iowa Engineer gathered three honors at the annual convention of the Engineering Collegiate Magazines Associated.

An editorial, "This Machine Age," written by Roy Quick, '32, was judged the best single editorial in the magazines of the association during the year.

Second prizes for magazines having best illustrations and magazine having the best student-written articles were earned.

PAUL PETTY.....*General Manager*  
WILLIAM FOSTER.....*Editor-in-Chief*  
CLIFFORD RICHARDS.....*Business Manager*  
W. H. O'CONNELL.....*Associate Editor*  
BERNICE HOWLAND.....*Assistant Business Manager*  
LORRAINE NELSON.....*Advertising Manager*  
VERNON DOW.....*Circulation Manager*



Nelson    Trovak    DeJong    Heidel    Kraschel    Miller    Hull  
Tucker    O'Connell    Boardman    Kline    Bates    Smith    Fisher    Johnson  
Coykendall    Osterhus    Fry    Gage    Brown    Gerald    Cliff  
Sampson    Arnold    Richards    Foster    Petty    Dow    Howland    Winfrey



# GREEN GANDER

◆◆ OTHER campus publications are designed to furnish accurate and serious information to their readers, so Sigma Delta Chi and Theta Sigma Phi established the Green Gander to serve as an outlet for the less sublime thoughts of the campus journalists. It flies from hiding quarterly during the year.



GLENNON LOYD  
RUSSELL BRIGGS

GLENNON LOYD.....*Editor-in-Chief*  
RUSSELL BRIGGS.....*Business Manager*  
JEAN MYERS.....*Associate Editor*  
MARION CARR.....*Exchange Editor*  
D. CHARLES KOOSER.....*Advertising Manager*



Kooser Duncan Ironik Kluever Sokol Anderson Adams Hedge Burley  
Carr Burnett Stephenson Melcher Myers Loyd Covault Coykendall Stover Hendriks Lovrien

# S I G M A      D E L T A      C H I

◆◆ **S**IGMA DELTA CHI is known about the campus chiefly for its Gridiron Banquet, to which faculty members, journalists from over the state and a few students are invited to be the guests as well as victims of the annual "roasting" for misdeeds and deviations from the primrose path.

Sigma Delta Chi is made up of men students in journalism who have professional intent. The Iowa State chapter won first prize at the last national convention for efficiency and boasts the national president and second vice-president as members. Last fall the fraternity sponsored a sectional Sigma Delta Chi conference with representatives from six middlewestern chapters.

◆

PORTER HEDGE.....	<i>President</i>
JOSEPH DUNCAN.....	<i>Vice-President</i>
HAROLD INGLE.....	<i>Treasurer</i>
PAUL PETTY.....	<i>Secretary</i>

◆

## MEMBERS IN FACULTY

RICHARD W. BECKMAN	MITCHELL V. CHARNLEY	EDD R. MCKEE	MARVIN SANDSTROM
BLAIR CONVERSE	J. S. DODDS	H. R. MELDRUM	LAUREN K. SOTH
L. R. COMBS	F. E. FERGUSON	JOHN C. PETERSON	ROBLEY WINFREY
	W. E. HOLMES	HAROLD PRIDE	

## GRADUATE MEMBERS

PAUL CROCKETT	WARREN HUTTON	CLIFFORD SIMON
---------------	---------------	----------------

## ACTIVE MEMBERS

WALTER ADAMS	JOSEPH DUNCAN	DERRAL KOOSER	PAUL PETTY
RALPH ANDERSON	WILLIAM FOSTER	HAROLD LEWIS	HOWARD SOKOL
RUSSELL BRIGGS	PORTER HEDGE	GLENNON LOYD	CARLTON STODDARD
	HAROLD INGLE	HAROLD O'CONNELL	



Charnley Kooser Simon Lewis Foster Sokol Adams Borley  
Converse Anderson Loyd Ingle Hedge Duncan Petty Stoddard Sandstrom

# THETA SIGMA PHI

◆◆ **T**HETA SIGMA PHI, women's professional and honorary journalism society, holds a Matrix Table banquet every spring, to which women faculty members and women students who are interested in journalism are invited.

The society cooperates with the members of Sigma Delta Chi, men's professional journalism organization, in publishing the Green Gander, college humor magazine.

◆

MARGARET McDONOUGH.....*President*  
 MARGARET STOVER.....*Secretary*  
 RUTH ELLEN LOVRIEN.....*Treasurer*

◆

## MEMBERS IN FACULTY

ESTHER COOPER

MARY SATHER  
 OLIVE SETTLES

JESSIE WELCH

## GRADUATE MEMBER

ELIZABETH MARTIN

## ACTIVE MEMBERS

HAZEL BECK  
 DOROTHY BURNETT  
 GERTRUDE HENDRIKS

RUTH ELLEN LOVRIEN  
 MARGARET McDONOUGH  
 JUNE MILLER

ANAFRED STEPHENSON  
 MARGARET STOVER



Burnett Stover Stephenson Beck  
 Miller Hendriks McDonough Lovrien



# A M E S F O R E S T E R

◆◆ THE Ames Forester shares with the Bomb the distinction of being one of the two annual publications on the campus. It is issued near the end of the school year and contains accounts of the foresters' activities during the collegiate year as well as recent technical developments in the field of forestry.

It is the only regular departmental publication, all others being divisional journals. Its circulation is practically limited to foresters, since it is restricted to their learning, while divisional magazines cover the entire field.

Among these 500 subscribers are many of the alumni of Iowa State, government foresters of other schools, forestry schools and other agencies desiring to keep in touch with the latest news about the practice of forestry.

◆

JACOB JAUCH.....	Editor
EINAR L. HENRIKSON.....	Associate Editor
RUSSEL E. GETTY.....	Assistant Editor
EARL F. OLSON.....	Business Manager
JOHN HUBBARD.....	Advertising Manager
CHARLES H. TUSTISON.....	Art Editor
DAROLD F. NEWVILLE.....	Circulation Manager
DWIGHT B. DEMERITT.....	Faculty Advisor

◆



Tustison Hubbard Demeritt Newville  
Henrikson Jauch Olson



# LIGHTS!

MR. CHAIRMAN AND WORTHY OPPONENTS . . .

BASS HORNS AND SOPRANOS . .

CURTAIN .



# MEN'S GLEE CLUB



TOLBERT MACRAE

◆◆ THE Men's Glee Club offered during the year entertainments ranging in character from serious to lighter types of music. These included choruses from Handel's "Messiah," sung at Christmas time in conjunction with the Girls' Glee Club; Rossini's "Stabat Mater," on Good Friday; the opera, "The Mikado," given November 11 and 12, and participation in the minstrel show which closed the Campus Varieties for winter quarter.

The annual concert and dance was held April 15 in Great Hall.

## OFFICERS 1932-1933

RICHARD BOYD.....President  
 WALTER STARY.....Business Manager  
 TOLBERT MACRAE.....Director

### First Tenors

EVERETT BENTLEY	HERMANN ENNEMARK	LAWRENCE PEASE	GLENN TROYAK
ALFRED BERGLUND	OTTO MUELLER	RONALD SIEBEN	

### Second Tenors

KENNETH BRINKMAN	HARRY RODMAN	DONALD SMITH	EUGENE WALLAR
ROBERT ELWOOD	GEORGE SHUEY	ROBERT SMITH	KEITH WOODS

### Baritone

MAURICE ANDERSON	RICHARD BOYD	ALAN MCCURDY	WALTER STARY
ROBERT BLUMENSCHIEIN	ROBERT HAWLEY	ALEXANDER SAMPSON	WAYNE TYLER
	DANIEL HUGHES	AUGUST SINDT	

### Basses

LELAND ANDREWS	KENDALL BOWER	EUGENE HOLLEN	HARVEY STEIFF
LEE BAILEY	ARTHUR DAVIDSON	BOYD HUBBARD	FRED THOMPSON
	HAROLD GRAMNESS	JOHN MACRAE	



Andrews    Tyler    Shuey    Gramness    Wallar    Thompson    D. Smith    Davidson  
 Rodman    MacRae    Troyak    Hawley    Woods    Blumenschein    Steiff  
 Hughes    McCurdy    Elwood    Mueller    Enemark    Bailey    Sindt    R. Smith  
 Sampson    Pease    Bentley    Brinkman    Boyd    Stary    Anderson    Hubbard    Sielen



# GIRLS' GLEE CLUB

◆◆ THE function of the Girls' Glee Club is to make pleasanter many pleasant occasions. Their major activity this year was a joint dance and singing recital given on April 7 with the cooperation of the Physical Education Department. Of course, no Christmas season is complete without the annual candle-light carol concert. They also contributed to an evening's entertainment at the Twilight Musi-cale and sang for the visitors during Farm and Home Week.



MISS ROSALIND COOK

## OFFICERS

DOROTHY NELSON.....*Business Manager*  
 MARY JAY SCOTT.....*Secretary*  
 MILDRED BENNETT.....*Librarian*  
 ROSALIND COOK.....*Director*

## MEMBERS

IRENE ADAMSON	KATHERINE GRIFFITH	DOROTHY MCCARTNEY	MARGARET REID
HELEN ANDERSON	ARLENE GRIMM	MAXIMA MCCLAY	ELVAVERNIE SCHACK
MARGARET BACKHAUS	FRANCES HEISHMAN	RUTH MELLE	MARY JAY SCOTT
MARGARET BEGG	ELIZABETH HIBBS	JEANETTE MILLER	RACHEL SHORT
DOROTHY BELDT	CLAIRE HOGG	OPAL MILLER	VERA STEVENSON
MILDRED BENNETT	CARRIE HOLLAND	GABRIELLE MILLS	MARIAN SYNDERGAARD
MARTHA BRANDT	FRANCES IRWIN	ALICE NEEDHAM	ESTHER TAYLOR
DELLA BUELL	FLORENCE JOHNSON	DOROTHY NELSON	CAROLYN TESELLE
BERNADINE CARLSON	ELAINE JONES	ROBERTA NEWBY	MARGARET TESELLE
FLORENCE CASTEN	JOSEPHINE KENNEDY	ISABELLA PALMER	VERA TIEDE
MARJORIE CHRISTENSEN	PAULINE LANZ	CHARLOTTE PEASE	MARY LOU WIEST
ESTHER CORRELL	ALICE LOVBERN	FRANCES POPE	LUCILE WILBERN
MARION CRAIN	WANDA MOLSBERRY	MARY PRATHER	



Casten Anderson Heishman Adamson Jones Johnson McClay Brandt Grimm Molsberry  
 Crain Prather Miller Hibbs Wilbern Taylor Needham Wiest Mills C. Teselle Holland  
 Scott McCartney Bennett Begg Griffith Correll Stevenson M. Teselle Syndergaard Backhaus  
 Buell Palmer Hogg Short Pope Cook Carlson Reid Tiede Miller Nelson

# IOWA STATE BAND



CHARLES BILD, *Drum Major*

CHARLES BILD

## MEMBERS

MAURICE ANDERSON	WAYNE FLICKINGER	NORMAN LEVINE	WILLIAM SCHALEKAMP
LELAND ANDREWS	LYLE FOX	YALE MOELLER	HERMAN SCHEPLER
FRANK ATCHLEY	GEORGE FROST	EDWARD MOLLN	ARTHUR SCHEPKER
WARREN BARTZ	REGINALD GADDIS	CLAIR NEAL	EUGENE SEVERSON
MERRILL BASON	DONALD GLEAVES	CHARLES NELSON	GEORGE SHUEY
ROBERT BERESFORD	RUSSELL GOULD	FREDERICK NYKVIST	CHESTER SMITH
CHARLES BILD	LOUIS HAVENS	GRINNELL OSWOOD	RUSSELL SPUTHE
GEORGE BUCKALOO	EARL HODGES	SYLVESTER PATRICK	GEORGE STOUGHTON
MYRON CHIPMAN	LOUIS HOOPER	WILLIAM PROBERT	RALPH STROTTMAN
WILLIS COOPER	RUSSELL IVES	ROBERT PROOST	NORMAN STUDIER
WALTER CRAIG	ANDREW JOHNSON	BERGEN RAYNOR	RICHARD TRUMP
MARVIN DARLING	RAYMOND JOHNSON	ROY RESSENQUE	GERALD VANCE
CHARLES DICKENS	JAMES KIRK	MAX RICHARDSON	RICHARD VAN BENTHEM
RALPH DINGMAN	STANLEY KNOLL	WILLARD RICHARDSON	EARL WATSON
FREDRICK DORHEIM	ROBERT LAMB	ROBERT SARGENT	WENDELL WATERMAN
HARVEY DUNKER	EUGENE LEVINE	RUSSELL SAUTE	STANLEY WHIPPLE



The band, drums, horns, uniforms and all

# SYMPHONY ORCHESTRA



Oscar H. Hawley, *Conductor*

OSCAR HATCH HAWLEY

## MEMBERS

MAURICE ANDERSON	RUTH COOK	EUGENE LEVINE	CHARLES ROSENBUSCH
MERRILL BASON	CARL GRULKE	Mrs. FREDERICK SCHNEIDER	WAYNE RULE
CHARLES BILD	GLENN HAPP	MAX LEVINE	DONALD SCOTT
EUNICE BONNIEWELL	GRACE HENRIKSEN	NORMAN LEVINE	RAYMOND SLATER
ELIZABETH BRANN	MARIAN HOPPE	JEAN MYERS	RICHARD TRUMP
BRUCE BROCKWAY	KEITH KIRKPATRICK	DWIGHT NELSON	Mrs. E. B. TURKINGTON
JOSEPH BUCHANAN	MARVIN KRUNE	KENNETH PORTER	MARJORY VAUGHN
R. E. BUCHANAN	VIRGINIA LARMER	WALTER ROLLMAN	MAX WATERMAN
JAMES CLIFT			



The orchestra, under the direction of Oscar Hatch Hawley



# P H I M U A L P H A

◆◆◆ **P**HI MU ALPHA SINFONIA's activities have stamped it for what it is, an honorary music fraternity. Besides sponsoring the annual Interfraternity Sing and Twilight Musicales on Sunday afternoons of winter quarter, it gave a concert of music by American composers and cooperated with Sigma Delta Chi in publishing a college song book. In addition to these activities of the group as a whole, the individual members are frequently called upon to entertain for organizations on and about the campus.

## OFFICERS

EUGENE HOLLEN .....	<i>President</i>
RICHARD BOYD .....	<i>Vice-President</i>
NORMAN LEVINE .....	<i>Secretary</i>
KARL SHELDON .....	<i>Treasurer</i>
DANIEL HUGHES .....	<i>Historian</i>

## MEMBERS IN FACULTY

DEAN R. E. BUCHANAN	HENRY GIESE	TOLBERT MACRAE	H. J. PLAGGE
	O. H. HAWLEY	L. J. MURPHY	

## GRADUATE MEMBERS

A. F. DODGE	GLENN HAPP	HARLOW MILLS	MERLE REED
	MANLEY HOPPE		

## ACTIVE MEMBERS

EVERETT BENTLEY	WAYNE FLICKINGER	DANIEL HUGHES	WILLARD RICHARDSON
CHARLES BILD	RUSSELL GOULD	STANLEY KNOLL	ARTHUR SCHEERER
KENDALL BOWER	GEORGE HAVENS	MARVIN KRUSE	KARL SHELDON
RICHARD BOYD	LOUIS HAVENS	NORMAN LEVINE	RONALD SIEDEN
JOSEPH BUCHANAN	EARL HODGES	WILLIAM PROBERT	AUGUST SINDT
JAMES CLIFT	EUGENE HOLLEN	BERGEN RAYNOR	WALTER STARY
	BOYD HUBBARD		



Hodges Richardson Stary Probert Bentley Knoll  
 Gould Scheerer Kruse Flickinger Bild Sindt Hughes  
 Raynor Levine Hollen Boyd Sheldon Reed

# IOWA STATE PLAYERS

◆◆ THE Iowa State Players offers to its members all types of stage experience from pulling the curtain to acting. It produced the three-act mystery drama, "The Bat," November 18 and 19. This is the first year that this play has been available for amateur production. Winter quarter a stage with all necessary equipment was erected in the theater workshop and free one-act plays were presented within the group itself.

ALICE AVERY	.....	President
ALLEN JOBE	.....	Vice-President
RUTH HORNUNG	.....	Secretary
JOHN WHITLOCK	.....	Treasurer
MILDRED McBEATH	.....	Historian

## MEMBERS IN FACULTY

FRANCES FORBES	GUY GREENE	FREDRICA SHATTUCK	SIDNEY STONE
	BERNARD LENROW		

## ACTIVE MEMBERS

ALICE AVERY	DWIGHT DANNEN	JOHN JOBE	RICHARD STOFFER
HOLAND BERTI	CLARENCE DEITCHLER	MILDRED McBEATH	JOHN TETER
NORBERT BOLLENBACH	RUTH HORNUNG	DARLINE NELSON	MARJORIE THUIRER
CARL BURLING	ROBERT HUNTER	BERGEN RAYNOR	JOHN WHITLOCK
FREDERICK CARSON	ALLEN JOBE	BEVIER SPINNEY	

## ASSOCIATE MEMBERS

JACK AITA	VIRGINIA DUNNING	HELEN LICHTY	MABLE ROWE
DOROTHY ANDERSON	JEANNETTE EDWARDS	WINIFRED McBEATH	DOROTHY SCHIELE
MYRTLE ANDERSON	WILLIAM ENGLAND	HELEN MCCOLLOUGH	WINFIELD SHEPPARD
BRUCE ARMSTRONG	RUTH FERRITOR	DOROTHY McCRORY	GEORGE SHUEY
DELLIAH BARTOW	LUCILLE FRENCH	DONALD MCGUINNESS	KATHRYN SOTH
MARY ALICE BOLT	GWYNN GARNETT	CLARA MANN	HELEN STANERSON
EILA BROOKS	CURTIS GERALD	HAROLD H. MILLER	WALTER STARY
MARY BURTON	HAROLD GRAMNESS	PAUL MULLER	BLANCHE SWANSON
NEVA CAREY	GERALD GRIFFITH	HAROLD NOLIN	ARTHUR WAGNER
FLORENCE CASTEN	ROBERT HARNLY	LOUISE PATTENGILL	EARL WALKER
FRANCES CASTEN	ROBERT HOTCHKISS	GILBERT PLACE	EARL WATSON
LEROY CATION	SALLY JONES	LLEWELLYN PICKETT	ROSEMARY WELDEN
NELS CHRISTENSEN	MARGARET KINDSCHI	BETTY PRALL	EDITH WHITEHEAD
MARY CONQUEST	CHARLES KOOSER	CHARLES PULLEN	ROBERT C. WILLIAMS
MARCIA DANCEY	MARION LAGE	MARGARET RAPP	FILA WILSON
EDITH DARLING	PAULINE LANZ	BRUCE ROBINSON	LLOYD WINGER
EDWARD DeBUHR			



Burling Hotchkiss Harnly Winger Garnett Shuey Stary Gerald Raynor  
 Deitchler Miller Griffith Spinney Hunter Gramness Muller  
 Robinson DeBuhr Nolin Lenrow Stone Carson Wagner McGuiness  
 Christensen Stanerson D. Anderson Carey Whitehead Pattengill McCrory SOTH Jones Williams  
 W. McBeath Swanson A. Jobe M. McBeath Avery Dannen Wilson Florence Casten

# T H E B A T

By RINEHART and HOPWOOD

◆◆ THE beautiful heroine shrieked, and the hero shouted, and the villain mercilessly slaughtered helpless victims, while shuddering coeds in the audience sought the protective hand clasps of their escorts when the Iowa State Players presented Mary Roberts Rinehart's and Avery Hopwood's "The Bat" November 18 and 19.

This is the first year that this well-known mystery thriller has been open to use on the amateur stage, and the Iowa State Players successfully manufactured thunder, lightning and secret panels to the satisfaction of everybody.

The story concerns the harrowing experiences of a determined and fearless spinster and her niece, who had rented for a summer's peace and quiet, the country home of a recently deceased banker. It proves to be not so quiet, however, when the notorious and mysterious killer, "The Bat," decides to take up his abode there and scatters corpses over the living room rug. Well, of course, the Bat is caught, and everyone in the audience gasps with amazement to discover his identity.

The performance was repeated during the annual Farm and Home Week.

## CAST

LIZZIE.....	Fila Wilson
MISS CORNELIA VAN GORDER.....	Mildred McBeath
BILLY.....	Frederick Carson
BROOKS.....	John Whitlock
MISS DALE OGDEN.....	Blanche Swanson
DOCTOR WELLS.....	Burton Jobe
ANDERSON.....	Allen Jobe
RICHARD FLEMMING.....	Bevier Spinney
REGINALD BERESFORD.....	Dwight Dannen
AN UNKNOWN MAN.....	Llewellyn Pickett



One of the tenser moments with Reginald doing his bit



# CAMPUS VARIETIES

◆◆◆ **C**AMPUS VARIETIES programs were introduced winter quarter with the definite purpose of utilizing the Memorial Union to offer free entertainment to the depression-hit students of Iowa State. To this end the plan was successful, for Great Hall was filled to capacity every Friday night of the ten weeks.

This was a new idea, not only on this campus but on other college campuses as well. Mortar Board, honorary for senior women, originated the idea and a Mortar Board girl acted as hostess each Friday night.

The general set-up for each Friday evening of the quarter included a stage show lasting approximately an hour and a half, followed by couple dancing in Great Hall, cut dancing at the end of the main corridor, and games and bridge in the Lounge.

Talent from the campus and the city of Ames put over the stage shows, which included dance numbers, one-act plays, singing and instrumental music. Well-known collegians served as masters of ceremony for these performances.

Various organizations on or near the campus, such as the Thespian Players, Wesley Players, Y. W. C. A., and the Ames Playmakers, were responsible for the principal skits.

The series was closed by a minstrel show for which a small admission price was charged.

◆

## GENERAL COMMITTEE

MARJORIE THUIKER.....	<i>General Chairman</i>
WILLIAM CLIFF.....	<i>Features</i>
NORTON MILLER.....	<i>Stage Settings</i>
BEATRICE BERNICK.....	<i>Social</i>

◆

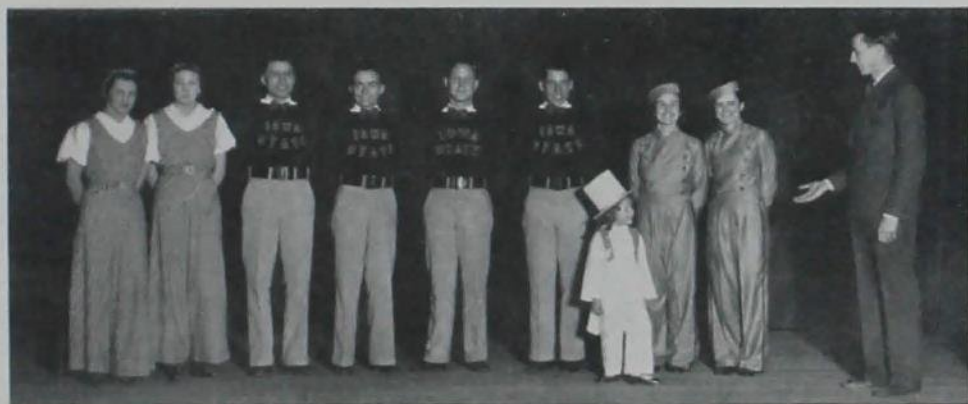

A few of the characters from Campus Varieties skits

# T H E M I K A D O

By GILBERT and SULLIVAN

◆◆ GILBERT AND SULLIVAN'S "The Mikado," presented November 11 and 12 in MacKay Auditorium, was the first musical show attempted by the Iowa State glee clubs in several years. Each evening a well-filled house watched Nanki-Poo depart from his father's court to avoid marriage with Katisha and wander incognito until in the town of Titipu he met the beautiful Yum-Yum, affianced to Ko-Ko, lord high executioner. After many complications the undesirable Ko-Ko and the elderly Katisha obligingly married each other, leaving the young lovers to live happily ever after.

## CAST

THE MIKADO OF JAPAN.....	<i>Eugene Hollen</i>
NANKI POO, his son.....	<i>Everett Bentley</i>
KO-KO, Lord High Executioner of Titipu.....	<i>Richard Boyd</i>
POO-BAH, Lord High Everything Else.....	<i>Robert Hawley</i>
PISH-TUSH, a Noble Lord.....	<i>Daniel Hughes</i>
YUM-YUM.....	<i>Mary Lou Wiest</i>
PITTI-SING.....	<i>Jaraldine Shuler</i>
PEEP-BO.....	<i>Vera Tiede</i>
KATISHA.....	<i>Betty Robbins Harter</i>



The Mikado cast on dress parade

# ''NO, NO, NANNETTE''

By HARBACH, CAESAR and YOUMANN

◆◆ THE presentation of a well-known musical comedy, "No, No, Nannette," by campus talent marked the beginning of a new era in Veishea Nite Shows. Famous for its two hit songs, "Tea for Two" and "No, No, Nannette," this light comedy is woven from the complex situations which arise when a married man has more money than he can spend and becomes involved with "three wild women." The receipts from this production decidedly fattened the Veishea purse.

◆

## CAST

PAULINE.....	<i>Gertrude Schmitt</i>
SUE SMITH.....	<i>Mildred McBeath</i>
BILLY EARLY.....	<i>Richard Boyd</i>
LUCILLE EARLY.....	<i>Martha Puckett</i>
NANNETTE.....	<i>Mary Lou Wiest</i>
TOM TRAINOR.....	<i>Ronald Sieben</i>
JIMMY SMITH.....	<i>Merle Reed</i>
BETTY.....	<i>Alice Needham</i>
WINNIE.....	<i>Kathryn Soth</i>
FLORA.....	<i>Jaraldine Shuler</i>

◆



Curtain call for "No, No, Nannette"





King Evans Woods Kruse Wall

## DELTA SIGMA RHO

◆◆ **T**O BE a member of Delta Sigma Rho, national honorary forensic fraternity, a student must have participated in at least one intercollegiate debate.

### OFFICERS

WILLIAM EVANS.....*President*  
 HOMER KING.....*Vice-President*  
 DOROTHEA WOODS.....*Secretary-Treasurer*

## P H I SIGMA

◆◆ **P**HI SIGMA is a local honorary society for those students who are interested in forensics and who have participated in debates.

### OFFICERS

MARVIN KRUSE.....*President*  
 ETHEL WALTZ.....*Secretary-Treasurer*  
 GWYNN GARNETT.....*Business Manager*  
 HOMER KING.....*Publicity Manager*



Waterman Evans Garnett Nahas Armstrong Koe'ner  
 Bolin Kern Steinmetz Brockett Spencer King Killion Furlong  
 Lazriowich Kiefman Harrison Waltz Kruse Root Wall



# SHOW RING

HOLSTEINS . . . HAMPSHIRE  
CORN, APPLES, BUTTER,  
PLYMOUTH ROCKS





R. Henderson    Van Wert    C. Henderson    Probert  
Matzen    Shearer (coach)    Christie    Powell

## LIVESTOCK JUDGING

◆◆**T**HE livestock team competed at the Kansas City American Royal and at the Chicago International, winning third and fifth in the respective contests.

Henderson was eighth and Probert ninth in individual judging at Kansas City.

At Chicago, Matzen was first in beef judging.

## DAIRY CATTLE JUDGING

◆◆**C**OMPETING with 15 teams from the United States and Canada, the dairy cattle judging team won first at the National Dairy Cattle Congress in Waterloo, Iowa. Plager was high individual in judging all breeds, first in judging Holsteins and Jerseys and second in judging Guernseys.



Top row: Plager, Probert; Front row: Powell, Hansen (coach), Matzen





*Top row: Briggs, Hillier; Front row: Plager, Beard (coach), Booth*

## M E A T J U D G I N G

◆◆ **T**HE meats team won second at the Kansas City American Royal. Individually, Plager was second, Briggs was third and Booth, fifth.

At the Chicago International, the team was third. Briggs made the third best individual score and Booth was tenth.

At each contest, Briggs was awarded a silver medal for first place in sheep judging.

## P O U L T R Y J U D G I N G

◆◆ **T**HE poultry judging team won fourth place at the Coliseum Poultry Show in Chicago. Richard Heeren was fourth in individual judging.



*Top row: Bartlett, Heeren; Front row: Boynton, Waters (coach), Simpson*



*Top row: Thorburn, Colgan; Front row: Weiss, Dorchester (coach), Gull*

◆◆ **T**HE farm crops team won first at the Kansas City American Royal. Weiss, Colgan and Gull were first, fifth and eighth, respectively, in individual judging.

The team was fourth at Chicago, with Weiss fourth in individual judging.



*Top Row: Meehem, Oleson, Greethurst; Below: Williams*

◆◆ **T**HE dairy products team judged at the Dairy Industries Exposition in Detroit, Michigan, placing twelfth. Oleson was first and Russell was third in individual judging.



*Top row: Waters, Soder, Herren; Front row: Schilleter (coach), Lincoln*

◆◆ **T**HE horticulture team placed third at the Midwest Horticultural Exposition in Marshalltown, Iowa. Soder was high in individual judging with one of the best scores ever made at this show.



# AROUND THE CAMPUS

The only head of a department in the Engineering Division who has so won the confidence and comradeship of the students that they call him by a nickname, known as "Shorty" to faculty, students, alumni and strangers who stop long enough to make his acquaintance; a teacher, not of subjects but of students; a professor whose aim is to mould students not into scholars, but into engineers . . . . that is FRANK D. PAINE





Pop Griffith's morality lectures in  
metals classes . . . . . Mike Paley  
puttering around . . . . . secondary sunshine  
club trying to make Dunagan hold class out-  
side in the spring . . . . . Bill Schlick's potent crushing  
machinery . . . . . Jim Everds at work destroying building  
material . . . . . concrete . . . . . OLD ENGINEERING HALL

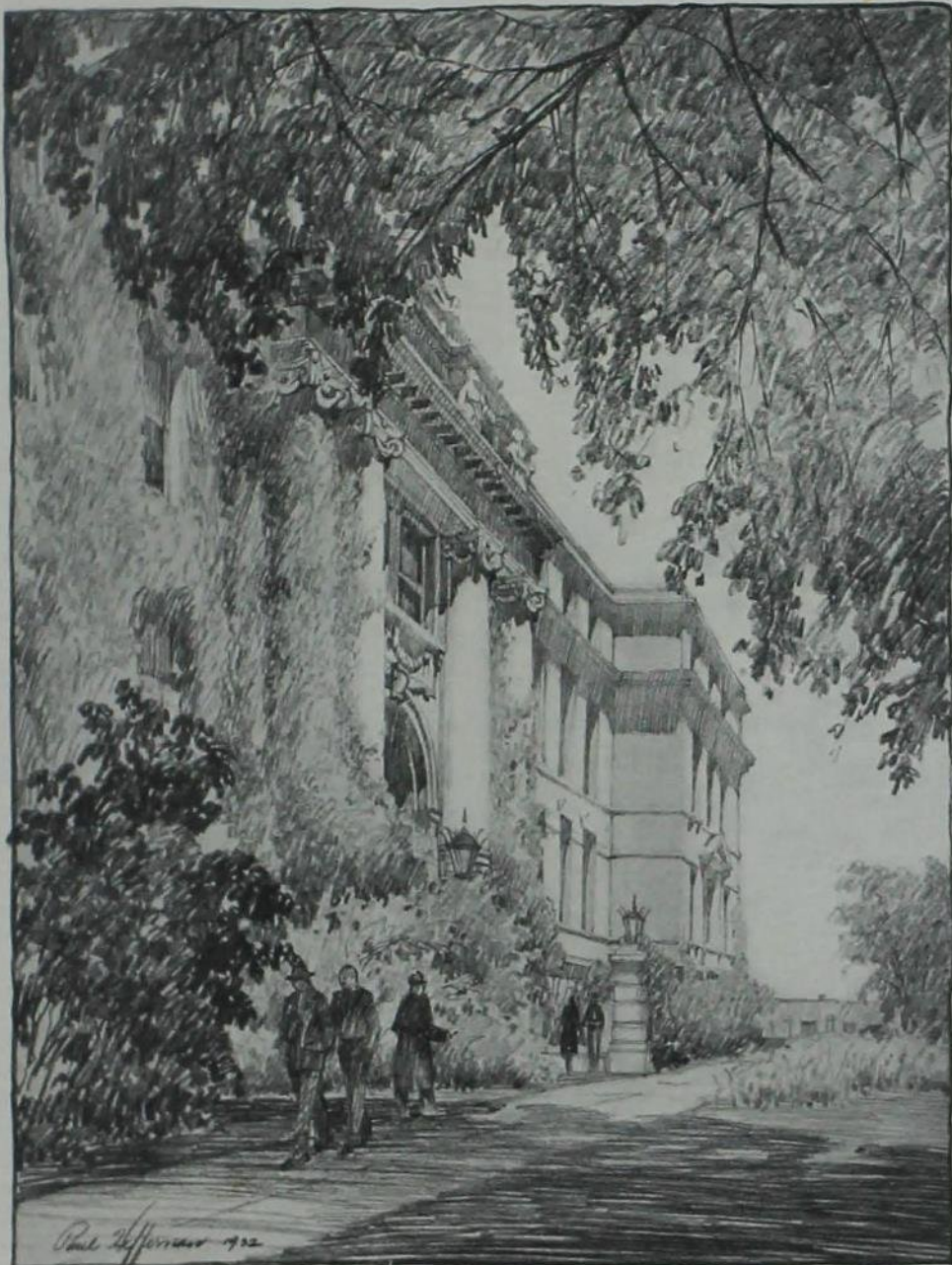

Tubby Kooser ambling around . . . . . engineers dozing on hall benches  
 . . . . . foresters trying to look at home around the surveying room . . . . . the  
 unchanging Tau Beta Pi display . . . . . Lucille Sawyer cracking her gum . . . . .  
 Jack Dodds' friendliness and Moyer's gloom . . . . . Pop Foster's odd railway signal  
 gadgets . . . . . the Iowa Engineer office gang . . . . . engineering problems class  
 . . . . . slippery floors to trip late scholars . . . . . endless labs . . . . . darkened  
 assembly . . . . . students asleep in engineering library . . . . . **ENGINEERING HALL**







# CAMPUS QUARTERS

STUDY HOURS . . . GABFESTS  
. . . BOARD AND ROOM . . .  
HOUSE MEETING





Founded 1904.  
University of Michigan.  
29 Chapters.



Local Chapter  
Iowa State  
Established 1909.

# ACACIA

## MEMBERS IN FACULTY

T. R. AGG  
A. L. ANDERSON  
F. J. BEARD  
T. H. BENTON  
W. A. BEVAN  
R. E. BUCHANAN  
R. L. COCHRAN  
W. F. COOVER

E. M. EPFLER  
G. G. GIBSON  
L. A. HARRIMAN  
V. L. HEIN  
E. W. HENDERSON  
G. O. HENDRICKSON  
V. P. HESSLER  
JOHN HUG

W. L. HUNTER  
R. V. HUSSONG  
H. H. KILDEE  
ANSON MARSTON  
D. R. SHEPHERD  
C. H. STANGE  
KARL WESTER  
F. S. WILKINS

## GRADUATE MEMBERS

E. F. CLARK

D. V. LAYTON

M. K. VELDHUIS

## ACTIVE MEMBERS

### Seniors

JOHN CHENOWETH

EARL KOERNER  
GLENN SENEY

HARVEY SMITH

### Juniors

RALPH BINNING

WALTER MUENCH

CHARLES WILCOX

### Pledges

HUGH BENNETT  
PHILIP LIGHT

WALTER SCHLAGEL

FRANCIS STEWART  
JOHN WHITFIELD



Senev Koerner Schlagel Hussong  
Bennett Smith Whitfield Binning Light  
Muench Harriman Wilcox Veldhuis Stewart Gibson



Founded 1907.  
Iowa State.



# ADELANTE

## MEMBERS IN FACULTY

REX BERESFORD  
C. S. DORCHESTER  
R. J. FIRKINS

J. J. HINRICKSEN  
EDD MCKEE  
E. G. MCKIBBEN

L. J. MURPHY  
MILLARD PECK  
A. G. WOOLFRIES

## GRADUATE MEMBERS

MARK BROWN  
DONALD NEEDHAM

RICHARD BRUNS

MERRILL LORENZ  
HARLOW MILLS

## ACTIVE MEMBERS

### *Seniors*

HENRY FROMM  
RAY HAGIE

WENDELL JOHNSON

LELAND MECHEM  
CHARLES TALCOTT

### *Juniors*

WILLIAM BARNETT  
HUBERT CURTIS  
CLAUDE LOWE

OREN MCCOY  
HAROLD O'CONNELL

HAROLD RADKE  
WALTER ROLLMAN  
CHESTER SMITH

### *Sophomores*

LAMOIN HULL

JOHN MITCHELL

### *Pledges*

MERRILL BASON  
ROBERT BERESFORD

WALTER DANNENBERG  
RALPH FELKER

WILLIAM FORSTER  
HUGH HULL



H. Hull Bruns Curtis Hinricksen Radke Dannenberg Lorenz Needham  
Mitchell L. Hull Bason Obenshain L. Mechem Lowe O'Connell Murphy  
Brown M. Mechem Hutton Rollman Johnson Fromm Hagie Smith





Founded 1895.  
Trinity College.  
20 Chapters.



Local Chapter  
Phi Tau  
Established 1932.

# ALPHA CHI RHO

## MEMBERS IN FACULTY

E. F. GOSS  
W. F. LaGRANGE

H. R. MELDRUM

G. M. PETERSEN  
R. WINFREY

## GRADUATE MEMBER

HARRY L. HOEGH

## ACTIVE MEMBERS

### Seniors

ALBERT GRIFFITH

JOHN POWERS  
CLIFFORD SIMON

JOHN STOVER

### Juniors

EDWARD HARMMEYER  
BRUNO JOHANNSEN

GEORGE PETERS

GEORGE PETERSON  
PAUL WETZEL

### Sophomores

GILBERT JENSEN

### Pledges

DONALD ANDERSON  
VICTOR CLEMONS  
GEORGE GOELZ

GLENN JOHNSON  
KENNETH KITTINGER

CHARLES LINDHORST  
WILLIAM SCHALEKAMP  
CLIFFORD THOMSEN



Johnson Goelz Wetzel Anderson LaGrange Petersen  
Simon Hoegh Schalekamp Thomsen Lindhorst Murray Jensen Kittinger  
Meldrum Harmeyer Peterson Peters Powers Johannsen Griffith Winfrey





Founded 1904.  
Syracuse University.  
45 Chapters.



Local Chapter  
Rho  
Established 1917.

# ALPHA GAMMA DELTA

## MEMBERS IN FACULTY

MABEL ANDERSON  
ROSALIND COOK

JOANNE HANSEN

MIRIAM LOWENBERG  
P. MABEL NELSON

## ACTIVE MEMBERS

### Seniors

RUTH FRIZZELL  
ELLEN GOODE

RUTH HANSEN  
LAVONNE LINDQUIST  
LORRAINE LICKTEIG

MARGARET McDONOUGH  
ETHEL RUPERT

### Juniors

ROBERTA FENLON  
ANNA GERNES  
ALICE MORRISON

MILDRED NARBER  
NADINE NEWELL

VELMA NEWELL  
MARGARET RAPP  
RUTH STUDEMAN

### Sophomores

MAXINE KELLEY  
DORIS KLINGAMAN

HELEN McCULLOUGH

MILLIE MARTIN  
GRETCHEN PROUTY

### Pledges

THELMA MINGLE  
DOROTHY BAUGHEY

MARY BIELEFELD  
LUCY DAVIDSON  
RUTH DUDGEON

LUCILE JONES  
ISABELLA PALMER



Morrison Lickteig V. Newell Kelley Fenlon  
Rapp Prouty Narber Martin Gernes McCullough Klingaman  
N. Newell Lindquist Goode Studeman Rupert Frizzell Hansen McDonough





Founded 1904.  
Ohio State University.  
32 Chapters.



Local Chapter  
Eta  
Established 1914.

# ALPHA GAMMA RHO

## MEMBERS IN FACULTY

F. G. CLARK	E. N. HANSEN	H. C. MURPHY	J. L. ROBINSON
BLAIR CONVERSE	M. D. HELSER	W. G. MURRAY	G. S. SHEPHERD
J. C. ELDRIDGE	FLOYD JOHNSTON	H. C. OLSON	E. N. SHULTZ
FRED FERGUSON	C. W. McDONALD	F. B. PADDOCK	J. H. STEWART
D. A. FITZGERALD	M. MORTENSEN		S. H. THOMPSON

## GRADUATE MEMBERS

RALPH CHISM	H. D. HUMPHERY	N. D. MORGAN	E. J. SCHANTZ
MERVYN COLLINS	W. G. KIRK	FLAVEL PERRY	JAMES WEATHERSPOON
	HENRY F. LONG		

## ACTIVE MEMBERS

### Seniors

CHESTER BRECHER	PROCTOR GULL	EDWIN MATZEN	CLARENCE POWELL
GUY BROWN	DALE HAWKINS	ROBERT MORFORD	HAROLD RYON
RIEGEL COVERDALE	A. J. MARKEN	BENJAMIN POMEROY	

### Juniors

HILTON BOYNTON	LEONARD BODENSTEINER	PRICE GRIEVE	GORDON STRAYER
FRANK BOUSKA	JOHN CLOUGH	FRANKLIN NOLTE	MARTIN WEISS

### Sophomores

HOWARD HADLEY	WILBUR LATHAM	HAROLD TIMM	CARL YOUNGDALE
	MARVIN LIND	WILBUR WINTER	

### Pledges

DON BENFER	GLEASON DISER	ALLEN HAUKOM	STANLEY SIMPSON
WALLACE BROWN	ROBERT DOBBIN	RUSSELL IVES	GERALD SWAN
LEROY CATION	BERNARD DOWNING	REX PARKER	EDGAR TIMM
MORRIS CHRISTY	DUANE ELY	THOMAS SCOTT	WAYNE TYLER
	CARROLL GLENNEY		



Murray Perry Morford Weiss E. Timm Diser Bodensteiner Matzen  
Eldredge Lind Scott Tyler Simpson Latham Collins  
Hawkins H. Timm Brown Strayer Youngdale Long Grieve  
Weatherspoon Bouska Pomeroy Coverdale Winter Ryon McDonald Mortensen  
Hadley Johnston Swan Olson Powell Gull Boynton Dobbin Clough



Founded 1845.  
Yale University,  
35 Chapters.



Local Chapter  
Phi  
Established 1920.

# ALPHA SIGMA PHI

## MEMBERS IN FACULTY

F. J. ARNOLD	W. H. CARTER	G. M. FULLER	W. H. STACY
A. G. BLACK	S. M. DIETZ	T. J. MANEY	G. W. WESTCOTT
	G. E. FELTON	J. S. QUIST	

## ACTIVE MEMBERS

### Seniors

RALPH ANDERSON	RICHARD H. ANDERSON	REID GREETHURST	FRED TATUM
	EUGENE DAILEY	FRANK MOHLER	

### Juniors

HOLLIS HILSTROM	KENNETH LEECH	NORMAN RASMUSSEN	EARL WALKER
VICTOR JONES	ERWIN MARDORF	PAUL RICE	ARNOLD WINEGAR

### Sophomores

CORNEAL ARNOLD	RONALD RICE	RICHARD SIDWELL
----------------	-------------	-----------------

### Pledges

RALPH ARNOLD	BRUCE BUNDY	EVERETT WITTE	WAYNE RULE
REX BECKER	JAMES GRIFFIN	WILLIAM MINERT	ELLWOOD SANFORD
MERLIN GOEBEL	RALPH HURMENCE	ELMER MOELLER	REX RAEMUR
	EDGAR JEFFRIES	RICHARD VAN BENTHEM	



Leech Hilstrom Felton Witte Bundy Walker Mohler  
Moeller P. Rice Hurmence Rasmussen Jeffries Griffin Mardorf  
Winegar Greethurst Sidwell L. K. Arnold Tatum Minert Rule Goebel  
Sanford C. S. Arnold R. H. Anderson R. Rice Dailey R. W. Anderson Rasmus Jones



Founded 1865.  
Virginia Military  
Institute.  
95 Chapters.



Local Chapter  
Gamma Upsilon  
Established 1908.

# ALPHA TAU OMEGA

## MEMBERS IN FACULTY

G. N. DAVIS	W. J. HENDERSON	HUGO OTOPALIK	R. M. VIFQUAIN
W. M. DUNAGAN	T. L. MANNING	H. O. SMITH	B. A. WHISLER
	I. E. MELHUS		

## GRADUATE MEMBERS

H. D. BOSSERT	A. F. DODGE
---------------	-------------

## ACTIVE MEMBERS

### Seniors

EDWARD BEAL	GEORGE COLLINS	ORAN McELYEA	MARLO WICKLUND
PAUL BENNER	DAN HAYES	RAWLINS PERKINS	CURTIS WOODRUFF
SPENCER BRIDGE	WILLIAM HULSEBUS	DALE WEBER	ALARICH ZACHERLE

### Juniors

HAROLD BARDER	BAYARD HO. TZ	RONALD PIGG	FRANK STATLER
JOHN CRISMAN	MEREDITH JOHNSON	KEITH QUEAL	JOHN WHITLOCK
DWIGHT EATON	HAROLD LAVELY	HARVEY SEXAUER	

### Sophomores

HARRY ANKENEY	ALFRED BOWMAN	EARL IRVINE	KENNY SMITH
	ELMORE HOFF	PAUL RASH	

### Pledges

BOULEY CONNELL	LOYAL HAMILTON	MAX PETERSON	EDWARD SCHAFROTH
GEORGE DUNKELBERG	LORING HUNZIKER	ROBERT ROOT	ART SCHMADLEWSKY
PAUL GROVES	CHARLES NEWELL	JOHN SANDHAM	HARLAN WILSON



Perkins Benner Ankeney Johnson Crisman Woodruff  
Smith Bowman Hayes Eaton Hunziker Statler Newell  
Peterson Lively Whitlock Hamilton Rash Root  
Bridge Holtz Hoff Zacherle Beal Sandham Collins





Founded 1921.  
Dennison University.  
10 Chapters.



Local Chapter  
Iowa State  
Established 1927.

# AMERICAN COMMONS CLUB

## MEMBERS IN FACULTY

J. A. BRYSON

L. M. WEETMAN  
C. P. WELLS

R. G. WILSON

## GRADUATE MEMBERS

RALPH LUEBBERS

## ACTIVE MEMBERS

### *Seniors*

FRANCIS COBB  
DAY FINCH

GILBERT HALLAN

LEONARD HOEGER  
EARL HODGES

### *Juniors*

CARL BRUNS  
ARLO HAGGE

LESLIE KRAL

WILLIAM SAMPSON  
HOWARD LORENZEN

### *Sophomores*

FRANCIS CLATTERBAUGH

### *Pledges*

WILLARD GREEN  
PAUL GROGAN  
LEO HALL

KENT HOOPER  
ROBERT SARGENT

PAUL WESTON  
GEORGE WHEELER  
DAVID YOUNG



Weston Hallan Wilson Cobb Hooper  
Hoeger Young Bryson Wheeler Owen Grogan Lorenzen  
Hall Bruns Hodges Clatterbaugh Kral Sampson Hagge Savery



Founded 1839.  
Miami University.  
87 Chapters



Local Chapter  
Tau Sigma  
Established 1905.

# BETA THETA PI

## MEMBERS IN FACULTY

E. W. LINDSTROM R. I. SIMPSON

## GRADUATE MEMBERS

L. N. GILL G. I. GRIFFITH I. K. SOTH

## ACTIVE MEMBERS

### Seniors

EDDIE BUNTEN EUGENE GRIFFITH BOYD HUBBARD CHARLES IRWIN  
LYLE CHAPMAN ALBERT HILL EUGENE INGMAND GEORGE POPE

### Juniors

JACK BARNES JOHN HEIDEL ROSCOE RECTOR DON SHEETZ  
TORE HART THOMAS McELHINNEY RONALD SIEBEN RAYMOND STEGEMAN  
CHARLES MORTENSEN

### Sophomores

JOSEPH PORTER CHARLES ROBINSON HAROLD SANFORD

### Pledges

LELAND ANDREWS KINGSLAND HOBEN RICHARD LOWDERBAUGH MAURICE RICH  
LLOYD BEATTIE CARYL HOLDEN RICHARD MITCHELL MATHIAS SWOBODA  
ROYCE CHILDS ROBERT KENNEDY FORREST MYERS HENRY TATE  
ELMO HART DONALD KNIGHT CHESTER NELSON ROBERT THOMAS  
DAVID LAKE WILLIAM NICHOLS



Rector Knight Lowderbaugh Tate Swoboda  
Barnes Nelson Buntan Lake Heidel Hobain Andrews  
Ingmand Sieben Sheetz Stegeman Robinson Mitchell T. Hart Childs  
E. Hart Thomas Rich Myers Holden Sanford Nichols  
Pope Buettner Griffith Hill Hubbard Chapman Irwin Mortensen



Founded 1895.  
Fayetteville.  
89 Chapters.



Local Chapter  
Eta Beta  
Established 1922.

# CHI OMEGA

## MEMBERS IN FACULTY

MARY KIRKPATRICK    MARY LYLE    LORRAINE SANDSTROM    FEDERICA SHATTUCK

## GRADUATE MEMBERS

MAXINE BEARD    LOIS DIEHL

## ACTIVE MEMBERS

### Seniors

ELVA CARPENTER    MARY GUTHRIE    MARGARET MARCO    MARVELYN SMITH  
DORIS DAWSON    JOSEPHINE HINZE    DORIS SANDSTROM    BLANCHE THOMPSON  
BETTY LAROS

### Juniors

WINIFRED CRARY    GERTRUDE HIPPE    PHOEBE LETT    ELEANOR SANDSTROM  
EVALYN ERWIN    FLORENCE KLOEK    MARJORIE PETERSON    LAVON TAYLOR

### Sophomores

NEVA CAREY    ELIZABETH DANIEL    MELBA HUDDLESON    ISABEL MARCH

### Pledges

MAXINE ALLAN    DOROTHY CARTER    HARRIET LETT    CLARE PELL  
BETTY AUSTIN    MARJORIE CORWIN    JEAN LYNN    FRANCES POPE  
THELMA AUSTIN    MARCIA DANCEY    JOYCE LYNN    MONICA POSOKONY  
DOROTHY BELDT    WILMA GEORG    JEANNETTE RICHARDSON    BETSY MCCALL  
MARJORIE BRENNEMAN    MARGARET HARTER    MAXIMA MCCLAY    FLORENDA SCHON  
GERTRUDE BUTLER    DOROTHY HOWARD    MARIE OLSAN    JEANNE ST. PIERRE



Hinze D. Sandstrom Erwin Guthrie Harter Carpenter  
Carey March Taylor E. Sandstrom Crary Laros  
Daniel Thompson Huddleson Hippe Kloek Smith Marco





Founded 1824.  
Princeton University.  
33 Chapters.



Local Chapter  
Pi  
Established 1921.

# CHI PHI

## MEMBERS IN FACULTY

A. L. BAKKE

H. H. FLAGGE  
J. C. SCHILLETTER

C. B. LANE

## GRADUATE MEMBER

ROBERT L. ROUDABUSH

## ACTIVE MEMBERS

### *Seniors*

JOSEPH HOFFMAN

ARNOLD JOHNSON  
ADOLPH LUDWIG

EDWARD VETTER

### *Juniors*

HOWARD BENJAMIN

ROBERT L. BROWN  
CHARLES ELLIS

DONALD ROMAN

### *Sophomores*

EUGENE MALLORY

JAMES PERRY

### *Pledges*

KENNETH BIBBER  
HENRY DODGE  
FLETCHER GOURLEY

ROBERT GERNES  
RALPH MCLEOD  
ROGER SAWYER  
HAROLD SODERBERG

CLIFFORD VANATTA  
LEONARD WIEHN  
VOYLE WOOD



Hoffman Roman Perry Vanatta Wiehn Bakke  
Johnson Mallory Benjamin Soderberg Dodge Sawyer Schilletter  
Gernes Roudabush Ludwig Vetter Ellis Brown McLeod



Founded 1890,  
Cornell University,  
38 Chapters.



Local Chapter  
Iowa State  
Established 1923.

# DELTA CHI

## MEMBERS IN FACULTY

R. W. BRECKENRIDGE

H. M. HAMLIN

T. R. NAFFZIGER

## GRADUATE MEMBERS

ROBERT R. BURTNER

GLENN E. WIMMER

## ACTIVE MEMBERS

### Seniors

A. AROSEMENA  
CHARLES FORSEN

DONALD KITCHEN  
WALTER MCKINLEY

STANLEY WATTS

JOHN MORTON  
ARLOE PAUL

### Juniors

LYLE CRESSEY  
KENNETH HAGAN

JOHN MYHRE  
PAUL NISSEN  
ROY RESSEGUIE

GERALD SEAMAN  
JACK SHEA

KARL SHELDON  
FRANK SHERIDAN

### Sophomores

MAURICE ANDERSON

NOEL CAMPBELL

HOWARD HARLAN

ROLAND TESENE

### Pledges

KENNETH BROADWATER  
LOROL CLEGHORN  
RODNEY CRAFT  
KEITH CRANSTON  
CLARENCE DEYOUNG

CHALMER EFNOR  
KENNETH FAIR  
MARK FORD  
MERLE GARBER  
GERALD GRAVES

PAUL MALAND  
WESLEY MARRIOTT  
HOMER MILLER  
JAMES ROBERTS

ALEXANDER SAMPSON  
IRVIN SCHLESSELMAN  
JOSEPH SCHNEIDER  
DALE SKYLLINGSTAD  
WILLIAM STITT



Shea Sheridan Miller Morton Myhre Schlesselman Resseguie Kitchen  
Sheldon Craft Skyllingstad Tessene Watts Roberts DeYoung Cleghorn Fair  
Schneider Garber Cresser Stitt Marriott Broadwater Wimmer Forsen Seaman  
Sampson Arosemena Maland Paul Mrs. Schwendener McKinley Nissen Campbell Efnor Ford



Founded 1888,  
Boston University,  
84 Chapters.



Local Chapter  
Omega Delta  
Established 1890.

# DELTA DELTA DELTA

## MEMBERS IN FACULTY

ANNA HENDERSON      MRS. JOHN HOPKINS      MRS. HENRY NESS      IDA M. SHILLING

## ACTIVE MEMBERS

### Seniors

FLORENCE CATLIN	ELIZABETH HORLACHER	MARION McMAHON	GENEVA RANDALL
HELEN DRAKE	VIRGINIA JOHNSTON	HARRIET NELSEN	BETTY WELLS
RUTH HELSELL	ROSEMARY LOCKE	MARY POOR	NELL WILEY
	DORIS MCKNIGHT		

### Juniors

BETTY CARLSON	MABEL LAURENCE	DOROTHY NELSON	MARGARET POOR
BETTY COLBY	RUTH McLAUGHLIN	PHYLLIS PHILLIPS	JARALDINE SHULER
MARGUERITE HARTLEY	MARGARET MORPHY		MARCELLA SPROLE

### Sophomores

DOROTHEA DUNKER	JEANETTE HYBSKMANN	HILDE KRONSAGE	FREDA PETERSEN
-----------------	--------------------	----------------	----------------

### Pledges

RUTH BALDRIDGE	MARGUERITE LEE	NANCY MANNING	HELEN NYWEIDE
MARY CROWLEY	LOIS LILLY	LOUISE MERRIMAN	DOROTHY PALMER
JEAN EDWARDS	VERNA LOCKE	MIRIAM MILLER	NANA SEELEY
JEANETTE EDWARDS	LOUISE LUIKART	DORCAS MOON	BLANCHE SWANSON
	CLARA MANN		



Colby    Kronsage    Locke    Margaret Poor  
 Nelsen    McLaughlin    Helsell    Shuler    Morphy  
 Wells    Randall    Hartley    Petersen    McMahon    Johnston    Hybskmann  
 Mary Poor    Phillips    Drake    McKnight    Wiley    Carlson    Dunker    Catlin





Founded 1899.  
College of the City of  
New York.  
52 Chapters.



Local Chapter  
Beta Alpha  
Established 1927.

# DELTA SIGMA PHI

## MEMBERS IN FACULTY

L. R. COMBS  
V. S. PETERSON

M. E. ROSS

R. E. WAKELEY  
O. G. WOODY

## GRADUATE MEMBERS

GEORGE ENSIGN

## ACTIVE MEMBERS

### *Seniors*

GEORGE CORBETT  
RICHARD POOLMAN

DWIGHT DANNEN

FRED GOTTSCHALK  
ROBERT MCCREADY

### *Juniors*

CARL BURLING  
JOHN HUBBARD

EWING JONES

JOHN KLINGEBIEL  
KERMIT KOBER

### *Sophomores*

ROBERT ALLEN

JAMES HOGREFE  
CLARENCE LOWRY

BRUCE PRICE

### *Pledges*

PETER JACOBSEN

JULIUS McADAMS  
MARCUS McCLELLAN

HAROLD VARHANIK



Stoughton Burling Hogrefe Jones Ruston Wakeley Combs  
Kober Poolman Jacobsen Lowry McCreedy Hubbard Allen Corbett  
Price Ross Woody Klingebiel Gottschalk Dannen McClellan Ensign



Founded 1859.  
Bethany College.  
75 Chapters.



Local Chapter  
Gamma Pi  
Established 1911.

# DELTA TAU DELTA

## MEMBERS IN FACULTY

C. H. BROWN  
C. F. CURTISS

H. E. PRIDE

A. N. SCHANCHE  
M. G. SPANGLER

## GRADUATE MEMBER

ROBERT BUTLER

## ACTIVE MEMBER

### *Seniors*

JOHN FEDLER

MARK HASELTON

EVERETT GAROUTTE

### *Juniors*

WILLIAM CLIFF  
CLAUDE DRAKE

HARRY LOUK  
WILLIAM PEARL  
ELYOT SCOTT

WALTER STARY  
EDWIN TUTTLE

### *Sophomores*

GEORGE ADAMSON  
BRUNE DUNMORE

CHARLES FLACK

JACK HUBER  
WILLIAM SHOEMAKER

### *Pledges*

MILTON CARLSON  
DAVID BUTLER  
JACK DRAKE

DAVID GRIFFITH  
HARRY HEDDENS  
KENNETH KRAMER

ROBERT PARROTT  
HILLIARD PENFOLD  
CLARENCE STEEVES



Cliff Butler Dunmore Huber Steeves Pearl  
J. Drake Adamson Fedler Stary Kramer C. Drake Flack  
Parrott Penfold Vermillion Shoemaker Garoutte Scott  
Carlson Heddens Louk Haselton Tuttle Ferguson Griffith



Founded 1834.  
Williams College.  
57 Chapters.



Local Chapter  
Iowa State  
Established 1913.

# DELTA Upsilon

## MEMBERS IN FACULTY

P. E. BROWN	R. E. BUCHANAN	H. H. KILDEE	J. B. PETERSON
J. H. BUCHANAN	A. H. FULLER	F. D. PAINE	R. VOGGENTHALER
	M. T. JENKINS		

## GRADUATE MEMBERS

C. H. CHAPPELL	W. R. GRANT	G. P. HAPT	M. M. SANDSTROM
----------------	-------------	------------	-----------------

## ACTIVE MEMBERS

### *Seniors*

CHESTER ANDERSON	ARNOLD CULLEN	WILLARD FREED	HOMER KING
JOSEPH BUCHANAN	DWIGHT DERRICK	JOHN GORHAM	HOWARD TILLAPPAUGH
	WILLIAM DONAHEY		

### *Juniors*

ROBERT R. ANDERSON	ROBERT BEATTY	HARLOW McCONAUGHEY	HOWARD SCHILTZ
--------------------	---------------	--------------------	----------------

### *Sophomores*

WILLIAM GARRETT	HAROLD SHRIDER	JOHN SOENKE	DONALD THEOPHILUS
-----------------	----------------	-------------	-------------------

### *Pledges*

CHARLES CLARK	PAUL HUNTER	CARL MERCER	JOHN STAPLETON
PHILIP FISHER	CHARLES KLEVER	LLEWELLYN PICKETT	JOHN WILLIAMS
HOWARD GEISLER	GEORGE KNOSTMAN	GEORGE RATH	MERTON WILLIAMS
	GILBERT LUHRS		

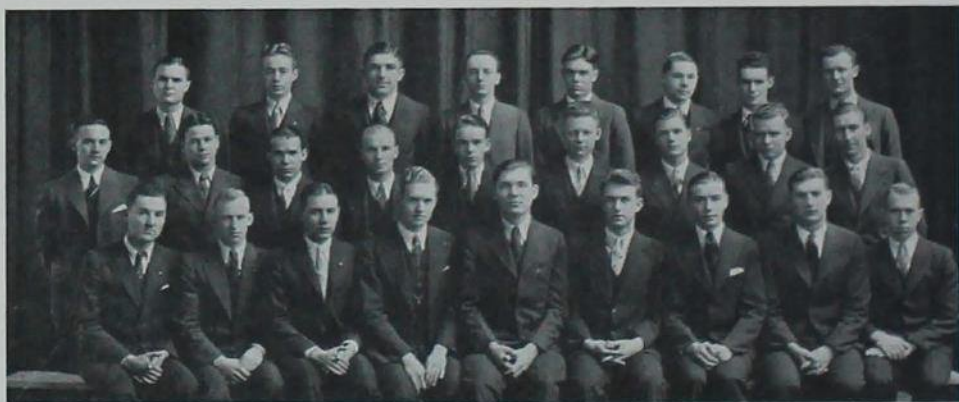

B. Anderson Rath Theophilus Donahay Luhrs Geisler Cullen McConnaughey  
Freed Schiltz Fisher Gorham Garrett Clark M. Williams Derrick King  
Hunter Tillapaugh Knostman Happ Buchanan Soenke Stapleton Beatty C. Anderson





Founded 1802,  
Miami University,  
59 chapters.



Local chapter  
Beta Kappa  
Established 1932.

# DELTA ZETA

## MEMBERS IN FACULTY

FLORENCE FORBES

JEANETTE ROSS

## ACTIVE MEMBERS

### Seniors

CLARA BLANK  
EDITH DARLING

JUNE HANLON

FLORENCE MEYER  
LUCILLE TIGGES

### Juniors

MARY BOLT  
EILA BROOKS

ALBERTA OWENS

IRIS PERRY  
BLANCHE ROSA

### Sophomores

BERNADINE FULLERTON

MARGARET KINDSCHI  
ALICE KNUDSON

MAXINE MERRICK

### Pledges

CAROLYN ECHLING  
GLADYS FRIEST

ANN HITZHUSEN

ERMA IMBODEN  
MARIE TAVENER



Fullerton Rosa Bolt Owens  
Hanlon Merrick Brooks Blank Kindschi  
Darling Tigges Mrs. Halbert Harris Meyer Perry



Founded 1905.  
University of Missouri.  
7 Chapters.



Local Chapter  
Iowa  
Established 1927.

# FARMHOUSE

## MEMBERS IN FACULTY

D. F. BREAZEALE	J. C. HOLBERT	H. W. RICHEY	R. I. SIMPSON
W. F. BUCHHOLTZ	W. V. LAMBERT	H. W. SADLER	W. F. WATKINS
N. E. FABRICIUS			H. L. WILCKE

## GRADUATE MEMBERS

FLOYD ANDRE	LYNN BEARD	ARTHUR MOSHER	TELFORD WORKMAN
	HOMER HIXON		

## ACTIVE MEMBERS

### Seniors

HERMAN CHRISTIE	PAUL HENDERSON	JACOB JAUCH	WILLIAM PROBERT
CHARLES HENDERSON	ROBERT HUEY	FRANK KIDNEY	HOWARD WILLETT

### Juniors

EVERETT CHAPMAN	LEROY GARDNER	RICHARD HENEGAR	ALFRED KARLSON
CARL DUNCAN	MAURICE HEATH	CARL HERTZ	GEORGE MERKEL
IRVIN EDWARDS	MILTON HENDERSON	JAMES HILLIER	RUSSELL PLAGER

### Sophomores

JACK COWEN	HORACE CHENEY	JOSEPH JONES	RONALD WELLS
	LEWIS DYKSTRA	CECIL ROOKS	

### Pledges

MYRON CHIPMAN	JOHN GLEASON	LAWRENCE PEASE	GEORGE WILHELM
	BURLIN HAMER	JOHN TAYLOR	



Cheney Cowen C. Henderson Wells Plager Dykstra Willet  
Heriz Karlson M. Henderson Duncan Heath Wilhelm Gleason Chapman  
N. Fabricius Huey Sadler Pease Beard Wilson Taylor Kidney  
Edwards P. Henderson Gardner Hamer Hillier Chipman Workman Mosher  
Watkins Jauch Merkel Christie Mrs. Pepper Probert Jones Rooks Holbert



Local Chapter  
Omega  
Established 1918.



Founded 1874.  
Syracuse University.  
45 Chapters.

# GAMMA PHI BETA

## MEMBERS IN FACULTY

MADGE HILL                      WINIFRED TILDEN

## GRADUATE MEMBERS

DOROTHEA KNOCKEL            GALE LATIMER

## ACTIVE MEMBERS

### Seniors

ALICE AVERY	RUTH HORNUNG	ELIZABETH VAN METER	EDALINE STOHR
MARY BRUGMANN	MILDRED McBEATH	DORIS SPEIRS	MARY SWALLEY
ELEANOR DANNATT	SARAH MELHUS	ANAFRED STEPHENSON	DARLINE NELSON

### Juniors

ELEANOR APPLE	VIRGINIA GARBERTSON	ALICE LARSON	KATHRYN SOTH
MARY BRINDLEY	RUTH HAWLEY	DOROTHY McCRORY	KATHLEEN STREATER
GRETCHEN DUNCAN	REGINA KILDEE	MABLE ROWE	EDITH WHITEHEAD
	NORMA KINQUIST	ANNA SOKOL	

### Sophomores

VIRGINIA BRAYER	MARGARET EVVARD	WINIFRED McBEATH	BERNICE UMLANDT
GENEVA ENGELMANN	BARBARA HERSHE	VIRGINIA TERRILL	MARIAN WILTON

### Pledges

BARBARA APPLE	MAXINE HIGGINS	CATHERINE MORRIS	VIRGINIA SCHUTTER
NELLE CORBETT	DOROTHY McCARTNEY	HELEN PALLAS	WILMA WANER
RUTH FERDE	RUTH MELLEM	MARGARET QUAIPE	HARRIET WILSON
MARY GILLESPIE	MARIE MONSON	ELEANOR RICHTER	



Evvard Hawley Whitehead Nelson Soth McCrory Kildee Stohr M. McBeath Dannatt Hornung  
Stephenson Van Meter Engelmann W. McBeath Brayer Kinquist Melhus Apple Rowe Terrill  
Wilton Hershe Speirs Swalley Garbertson Avery Duncan Streater Sokol Brindley





Founded 1897.  
Virginia State Normal.  
72 Chapters.



Local Chapter  
Sigma Sigma  
Established 1908.

# KAPPA DELTA

## MEMBERS IN FACULTY

EVELYN ANDERSON	GRACE CAMPBELL	GERTRUDE HERR	IZA WHITE MERCHANT
IVA BRANDT	ALICE DAHLEN	JOHANNA KIRKMAN	LOLA S. RICE
	MARIE STEPHENS		

## GRADUATE MEMBER

ELIZABETH MARTIN

## ACTIVE MEMBERS

### Seniors

ALICE AGG	VIRGINIA BROKAW	KATHARINE SHORT	RUTH MORRIS
MAE CARTER	DOROTHY BURNETT	EDNA COLLIN	RUTH SEABLOOM
	KATHERINE ANDERSON		

### Juniors

ANN CHENOWETH	BEATRICE FERGUSON	MAXINE LEWIS	DOROTHY SMITH
EVELYN COVAULT	ELEANOR HARGRAVE	FLORENCE MILLER	BERNICE WHITACRE
DORISDEAN DRAPER	KATHRYN KIMBERLEY	JOSEPHINE SCHMEISER	DOROTHY WILLARD
	AWANDA LARSON		

### Sophomores

HARRIETT BAIRD	GWENDOLYN GRAY	CORALIE GREEN	MARY JACOBS
RHODA CRAFT		HENRIETTA HOHBERGER	

### Pledges

KARLYNE ANSPACH	EULA LEE JAMES	BETTY MELCHER	BERTHA SAMPSON
SARAH BOUSKA	MARGORIE LAMB	DOROTHY MILLER	JEANETTE VITTETOE
ELAINE BROWN	VIRGINIA LARMER	MARY REID	MARGARET WHITE
	JEANETTE McDOWELL	MAXINE POWELL	



Carter    Kimberley    Willard    Seabloom    Short    Anderson  
Baird    Jacobs    Hargrave    Gray    Green    Covault    Smith  
Hohberger    Miller    Lewis    Brokaw    Collin    Morris    Whitacre  
Burnett    Ferguson    Larson    Agg    Chenoweth    Craft    Draper



Local Chapter  
Gamma Alpha  
Established 1903.



Founded 1869.  
University of Virginia.  
108 Chapters.

# KAPPA SIGMA

## MEMBERS IN FACULTY

A. E. BRANDT      H. V. GASKILL      G. W. SNEDECOR      J. A. WILKINSON  
R. E. ROUDEBUSII

## ACTIVE MEMBERS

### Seniors

HARRIS ANDERSON      GERALD GEISE      HARRY JACOBSEN      HUGH STEAVENSON  
AARON BAUMAN      WALTER GRAVES      PAUL PETTY      ROBERT WYTH  
CHARLES HARRIS      LYNN RICHARDSON

### Juniors

WILLIAM CLARK      JOHN DAVIDSON      BURTON JOBE      GERALD SCHROEDER  
GLENN COOPER      JAMES DUNN      GEORGE KIMBALL      HARRY SEXTON  
CLARK CRAGHEAD      HARVEY ENGELDINGER      ALBAN OGDEN      HOBART WHITMORE

### Sophomores

ROBERT ELWOOD      CHARLES NELSON      BRAYTON WALLIN      BENJAMIN WELLS  
ROBERT RICHESON

### Pledges

JAMES BUTTERWORTH      HOWARD FRAZER      SEAMAN KNAPP      YALE MOELLER  
LOUIS EUBANK      JACK HENRY      FREDERICK KRASCHEL      STANLEY PETERSON  
WILLIAM FISHER      ALLEN JOBE      ORVILLE MADSEN      AUSTIN ROBERTS



Kraschel Fisher Knapp Schroeder Wells Graves Kimball  
Hedeen Butterworth Cooper Geise Frazer Thorrin Smith  
Davidson Ogdan Elwood Richardson Richeson Henry Lehan Jacobsen  
Sexton Harris Wyth Clark Craghead Roberts Moeller Steavenson Anderson  
Dunn Jobe Eubank Roadcap Mrs. Williams Whitmore Petty Bauman Nelson



Founded 1885.  
Boston University  
85 Chapters.



Local Chapter  
Alpha Tau Zeta  
Established 1917.

# LAMBDA CHI ALPHA

## MEMBERS IN FACULTY

L. G. ALLBAUGH      R. W. BORGESON      D. B. DEMERITT      F. E. WALSH

## GRADUATE MEMBER

W. DUNCAN GIFFEN

## ACTIVE MEMBERS

### Seniors

WILLARD FEE      ARTHUR GOLDTRAP      K. K. KINSEY      J. H. MENZEL

### Juniors

MERLE BENZER      FRANKLIN HOOD      DALLAS PERFECT      KENNETH RUGGLES  
BURTON FRIAR      EVERETT MORTENSEN      RAE PROSSER      LLOYD WINGER  
NORMAN NELSON

### Sophomores

ROBERT BRENECKE      VERNON FERGUSON      JAMES McBEIDE      HARRY RODMAN  
HAROLD GRAMNESS

### Pledges

GLENN BALL      FRED FREDRICKSON      RICHARD MARR      EUGENE PERKINS  
JOHN BOSSHART      HAROLD GRAVES      AUSTIN MILLER      IRVING SPINDT  
RUSSELL BROWN      CHARLES KISE      EDWIN MOSIER      EARL SWANSON  
LEE CRIST      WAYNE LYON



Fee    Hood    Winger    Ferguson    Bosshart    Friar  
McBride    Perkins    Gramness    Kise    Ball    Swanson    Spindt  
Mosier    Crist    Rodman    Perfect    Menzel    Prosser    Marr  
Towell    Ruggles    Brennecke    Nelson    Mrs. Marshall    Goldtrap    Benzer    Lyon





Local Chapter  
Iowa Gamma  
Established 1913.



Founded 1848.  
Miami University.  
103 Chapters.

# PHI DELTA THETA

## MEMBERS IN FACULTY

A. B. CAINE F. A. FISH

## ACTIVE MEMBERS

### Seniors

HOMER CLARK	EDWIN DRAKE	HARVISON HOLLAND	CHARLES LOWDER
JOHN CROSS	MAX FRANQUEMONT	LAWRENCE JONES	WILLIAM RUSSELL
	RICHARD GREFE		

### Juniors

WILLIAM DRAKE	RICHARD GRIFFITH	HERBERT HOWELL	HOWARD SOKOL
BENJAMIN ELBERT	ROBERT HAWLEY	WALTER ROSENE	BERNARD STROM
RALPH GAINES	WILLIAM HOPKINS	HERBERT SHOEMAKER	HOWARD TUSTISON

### Sophomores

KENNETH AMES	RICHARD EVERDS	RICHARD MURPHY	MARLOWE WILLIAMS
MORSE BRADFORD	JOHN GRIFFITH	CHARLES ROY	HARLIE ZIMMERMAN
ROBERT DAVIS	ROBERT HARBAN	DONALD STERNBERG	

### Pledges

LAUREL BLAND	WALTER HENDRIX	JOHN MACRAE	CHARLES STROM
ROBERT DODDS	KENYON KNOWLES	TALMADGE NAGLESTAD	ARCHIBALD VALLIER
DONALD GREFE	NOBMAN LINDQUIST	MACDONALD STANTON	ROBERT WILLIAMS
JOHN HARGREAVES	GARRETT McNAY	CRAIG STEPHENSON	FRANCIS WARRINGTON
	DONALD MACDONALD		



Roy Sokol Knowles Gaines Howell D. Grefe Hawley Ames Vallier  
Hargreaves Stephenson Tustison Cross R. Grefe Elbert Everds Dodds Strom  
MacDonald McNay Naglestad Franquemont Williams Clark Bland Herbert R. Griffith Strom  
Lowder Zimmerman MacRae Murphy Hopkins Jones E. Drake J. Griffith Stanton  
Harban Hendrix Russell W. Drake Sternberg Holland Lindquist Bradford Davis Shoemaker Rosene



Founded 1848.  
Washington and Jefferson  
College.  
73 Chapters.



Local Chapter  
Alpha Iota  
Established 1907.

# PHI GAMMA DELTA

## MEMBERS IN FACULTY

M. V. CHARNLEY      G. C. ERNST      W. H. JENNINGS      H. J. SCHMIDT

## ACTIVE MEMBERS

### *Seniors*

MELVIN BROWN      IVAN IMPSON      JOHN MONTGOMERY      WILLIAM OUREN  
RALPH HARVEY      CHARLES KOOSER      JOE NORMAN      RALPH THOMSON  
HARVEY MALLORY

### *Juniors*

CHARLES BRIDGMAN      KENNETH BROWN      PRESTON REED      ELWYN SPEAR  
HERBERT KANNING

### *Sophomores*

NELSON BUELL      ROBERT DUNKEL      WHITING HARVEY      TERRELL MILLER  
BALLARD CONE      FREDERIC EMPKIE      GLENN MEIER      JACK WELSH  
GLENN FITCH

### *Pledges*

GEORGE BEATTY      ROBERT COURTER      EVERETT MILLER      EDWIN TEACH  
CHARLES BERDO      RICHARD ELWOOD      GEORGE OSTEN      GERALD VANCE  
WILLIAM CAMERON      BERNARD JOHNSON      FREDERICK POOLE



Kanning Fitch Buell Cameron Thomson Ouren Poole Teach  
W. Harvey Montgomery T. Miller Dunkel Impson Cone Empkie Meier Courter  
Welsh Charnley Vance Elwood E. Miller  
Spear R. Harvey Kooser K. Brown M. Brown Norman Mallory Osten Beatty



Local Chapter  
Xi  
Established 1924.



Founded 1889.  
Brown University.  
26 Chapters.

# PHI KAPPA

## MEMBERS IN FACULTY

G. C. DECKER

E. N. KENNEDY

## GRADUATE MEMBERS

ARMAND METTLER

EDWIN SELMAN

E. V. WORLEY

## ACTIVE MEMBERS

### Seniors

ANDREW HENSING

JOHN KINNEY

GLENNON LOYD

### Juniors

CLARENCE LIEB  
MICHAEL MULLIN

GLEN LISTON  
FRANK METTLER  
JAMES FRIEDLINE

CHARLES MCKAY  
GEORGE SPELLMIRE

### Sophomores

HAROLD L. MILLER

### Pledges

RICHARD DEJAEGER  
EDGAR FINNELL  
JOHN HOFFMAN  
LORENZ ILL

CHARLES KASSER  
JOHN KUHL  
JOSEPH LAJONE

VINCENT MANDIA  
RAYMOND MARHEM  
DOMENIC MORROW  
MARTIN NAYLON



Hensing Selman DeJaeger Miller Friedline  
Loyd Lieb Liston Ill F. Mettler  
Marhem Kuhl A. Mettler Mullin Kasser Finnell  
Huffman Naylon LaJone Morrow McKay Spellmire Kinney Worley





Founded 1852.  
Jefferson College.  
52 Chapters.



Local Chapter  
Iowa Beta  
Established 1867.

# PHI KAPPA PSI

## MEMBER IN FACULTY

H. L. JOHNSON

## ACTIVE MEMBERS

### *Seniors*

CHARLES DEERING  
MORRIS FOX

ROBERT GREEN  
RALPH GRIFFEL  
RAYMOND GRIFFEL

CLIFFORD HAMBLIN  
JOE HARTFORD

### *Juniors*

LUTHER BERGER

WILLIAM DAY

### *Sophomores*

MARION EVANS

WENDELL HOTCHKISS  
JACK MACKLAND

GORDON ROSENBERG

### *Pledges*

ARTHUR BAILEY  
WILLIAM BLACKLEDGE  
FRANKLIN BOSWORTH  
LAWRENCE COYLE  
GEORGE FROST

SIGWORTH HULL  
ANDREW JOHNSON  
JACK KINNARD  
CHESTER PONTIUS

MORRIS ROBERTS  
BRUCE ROBINSON  
DIGHTON SMITH  
LEONARD SPARKS  
WILLIAM VAN DYKE



Hamblin Fox Kinnard Bailey Day Hotchkiss Raymond Griffel  
Hartford Van Dyke Berger Green Mackland Hull Johnson Frost Roberts  
Ralph Griffel Smith Bosworth Robinson Sparks Rosenberg Deering Blackledge Evans



Local Chapter  
Alpha Nu  
Established 1928.



Founded 1906.  
Miami University.  
43 Chapters.

# PHI KAPPA TAU

## MEMBERS IN FACULTY

F. E. BROWN

J. W. EICHINGER

G. B. KILLINGER

## GRADUATE MEMBER

C. SHANER

## ACTIVE MEMBERS

### *Seniors*

WALTER ELLOEN

MERRILL FREVERT  
FRED OLDENBURG

MERVIN THIELE

### *Juniors*

DONALD BELL  
ALBERT BRADBURY

GRAHAM GODBY  
CYRUS MARTIN

THOMAS WALSH  
DONALD WERRING

### *Sophomores*

FRED RADAKOVICH

ELMER SCHROEDER

### *Pledges*

JOHN CATRON  
FRANK DRIGGINS

KENNETH KLAUS  
HENRY MILLER  
JOHN MOORE

WILBUR RISER  
RUSSELL SAUPE

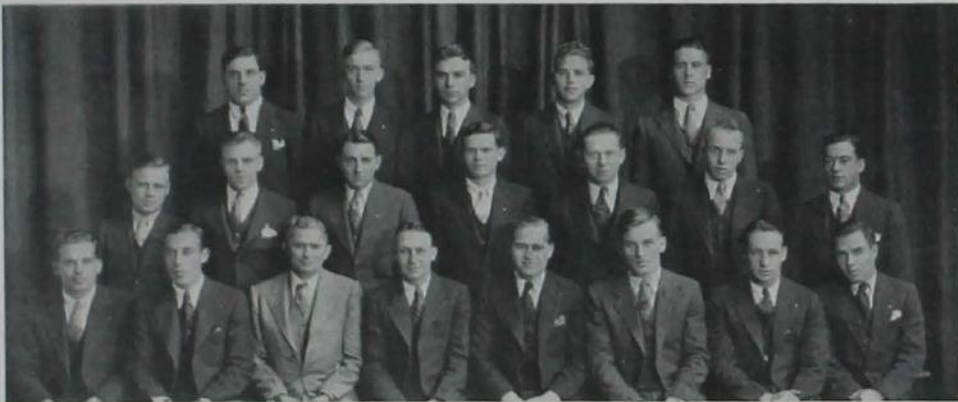

Catron Klaus Saupe Walsh Bell  
Werring Martin Riser Moore Schroeder Godby Radakovich  
Shaner Elgen Brown Thiele Oldenburg Frevert Bradbury Miller



Founded 1910.  
University of Nebraska.  
17 Chapters.



Local Chapter  
Pi  
Established 1924.

# PHI OMEGA PI

## GRADUATE MEMBERS

SUSAN SCURR

MABEL WESTCOT

## ACTIVE MEMBERS

### Seniors

JULIA BELL  
MAYDINE BLUME  
ELVINA CADY

CAROLYN CLAUSEN  
DORIS GOODWIN  
LAURA HOLST

GRACE MCKEE  
JEAN MAURICE  
JOSEPHINE VANEVERA

### Juniors

HALLIE BAIRD

KAY KRATOSKA  
LUCILLE MCKENZIE

MARJORIE NESLER

### Sophomore

RUTH McELHINNEY

### Pledges

HELEN BRAUSE

MARY BUSCH  
EDITH PRATT

ALICE RITZGERS



Cady Goodwin Bell Baird Westcot  
Blume Clausen McElhinney Scurr McKee  
VanEvera Holst Nesler McKenzie Kratoska





Local Chapter  
Gamma Deuteron  
Established 1911.



Founded 1873.  
Massachusetts State  
College.  
49 Chapters.

# PHI SIGMA KAPPA

## MEMBERS IN FACULTY

H. J. BARRE  
E. F. GRAFF

L. J. GROVE  
B. W. HAMMER

G. F. VEENKER  
F. L. WHAN

## ACTIVE MEMBERS

### Seniors

LLOYD CALLISON  
WILLIAM DONNAN

GEORGE DOW  
FLOYD LARSON

HOWARD MAXEY  
EARL OLSON

### Juniors

CARL KOLL

CHESTER TUCKER

### Sophomores

ROBERT FISHER

ROBERT HARNLY  
JAY JOHNSON

BURNHAM ORWIG

### Pledges

GEORGE APLAND  
JAMES BARTON  
CLARENCE CRITZMAN

RUSSELL GUTE  
WILLIAM LOUNSBURY  
SINTON RENAUD  
ERNEST STEIN

CARL STEINHAUSER  
ARTHUR WAGNER  
MURRAY WARDALL



Orwig Harnly Barton Koll Wardall Renaud  
Donnan Johnson Critzman Steinhauser Fisher Grove Stein  
Callison Tucker Olson Graff Larson Dow Wagner



Founded 1867.  
Monmouth College.  
77 Chapters.



Local Chapter  
Iowa Gamma  
Established 1877.

# PI BETA PHI

## MEMBERS IN FACULTY

MARIA ROBERTS	MYRA WHITED	HELEN BISHOP	LENORE SULLIVAN
	ANNIE FLEMING	ETRYL MORGAN	

## GRADUATE MEMBERS

VERA DICKENS	HELEN GOEPPINGER	ANNA HAGER	LUCY MERRICK
--------------	------------------	------------	--------------

## ACTIVE MEMBERS

### Seniors

MARJORIE BRISBINE	FRANCES HUGHES	PATRICIA MCCLURE	MARION ROY
JANE HEYDEN	HELEN IRWIN	FRANCES MCGREGOR	MARGARET STOVER
	ELOISE KEELER		

### Juniors

MARY ALLYN	WILMA BOAG	ADA MILLER	MARY ROBERTS
BEATRICE BERNICK	MARJORIE CHRISTENSEN	ALICE NEEDHAM	VIRGINIA ROWE
	MARGARET CLAPP	MARY NORMAN	

### Sophomores

ROWENA BENJAMIN	JANE DUNLAP	ADELAIDE REFSHAUGE	ROBERTA SMITH
MARION CARR	EDITH FEZLER	MARCELLA SHAWVAN	MARGARET WOODS
	HELEN PRYOR		

### Pledges

MARGARET ARMSTRONG	DOROTHY DEAN	ADELINE HOFFEINS	ILA PEARCE
MARGARET BARRON	VIRGINIA DUNNING	FLORENCE JOHNSON	JEAN PORTER
BETTY BURROWS	RUTH FARNHAM	MARGARET JOHNSON	JOSEPHINE TENER
ARLENE BRUBAKER	CHARLYNE FEARNLEY	VIRGINIA JOHNSON	ROSEMARY WELDEN
JANE CARPENTER	LUCILLE FRECH	MARGARET LAUGHLIN	DORIS WHITE
BETTY COYKENDALL	CHARLOTTE GLOVER	NANCY JANE MCKAY	ELINOR ZOLLER
	BARBARA HAEGER	LOUISE PATTENGILL	



Eval Needham Christensen Woods Benjamin Rowe Keeler Hughes McClure  
 Roberts Smith Dunlap Allyn Clapp Refshauge Irwin Fezler  
 Pryor Carr McGregor Heynen Stover Roy Bernick ShawVan Miller



Local Chapter  
Established 1913.  
Alpha Phi



Founded 1868.  
University of Virginia.  
78 Chapters.

# PI KAPPA ALPHA

## MEMBERS IN FACULTY

W. H. STEVENSON

## GRADUATE MEMBERS

JOHN WILDMAN, JR. R. T. HARRELSON

## ACTIVE MEMBERS

### Seniors

RAYMOND ALLEN	JOHN BOGARD	DONALD HINMON	FRANCIS LENZ
JOHN AUGÉ	HAROLD DISNEY	CARROLL JOHNSON	GERALD PENLY
MERLE BARRON	CLYDE DUNLOP		DWIGHT WILCOX

### Juniors

KARL ANDERSEN	GEORGE FULLER	ROLAND LILLIE	JAMES PROS
EUGENE BRADLEY	LUTHER HATCH	JOHN LUTZ	ELMER PAULSON

### Sophomores

PAUL LAUBY	THOMAS SCOTT	DEAN SMITH	RAYMOND VELINE
------------	--------------	------------	----------------

### Pledges

ROBERT CAMPBELL	JENNINGS HOTCHKISS	DWIGHT NELSON	DONALD REPASS
PAUL GUSTAFSON	ROBERT JENKINS	WILLIAM OZANICH	ALBERT RODGERS
ALFRED HASTERLO	PAUL JONES	ROBERT PROOST	HORACE SUTTON
TORVALD HOLMES	CLAIR LYDON	BERGEN RAYNOR	EARL TROW
DONALD HOSKINS	GLENN MARSDEN	JAMES RENNE	WILSON VOIGHT



Dunlop Holmes King Barron Pros Sharford Scott Peterson  
Marsden Voight Lutz Fuller Smith Jones Hoskins Oberg  
Campbell Penly Nelson Johnson Baldwin Lauby Proost  
Hasterlo Raynor Rodgers Andersen Sutton Repass Allen Jenkins Gustafson  
Paulson Hinmon Bogard Augé Disney Bradley Wilcox Pettit Lillie





Founded 1904.  
College of Charleston.  
43 Chapters.



Local Chapter  
Alpha Omicron  
Established 1929.

# PI KAPPA PHI

## HONORARY MEMBER

I. J. SCOTT

## MEMBERS IN FACULTY

A. M. ANDREWS  
H. M. BYRAM

H. GIESE  
P. J. LANGE  
A. R. LAUER

O. R. NEAL  
J. R. SAGE

## GRADUATE MEMBER

CARLETON AUSTIN

## ACTIVE MEMBERS

### Seniors

CLARENCE DEITCHLER  
KENNETH JOHNSON

BENN NELSON

HAROLD SCHOOLDT  
DALE SWISHER

### Juniors

JOSEPH DUNCAN

CARL MARSH

GORDON SCHULTZ

### Sophomores

JOHN COWAN  
JAMES DOCKAL

EMMETT KLINDT

PAUL MULLER  
EDWARD PAINE

### Pledges

ROBERT O. BROWN  
ORVILLE CHRISTENSON  
CLARENCE FREDERICKSON  
CHARLES GUSS

FRED LOWENBERG  
RICHARD HEEREN  
LAWRENCE W. JOHNSON  
JOHN B. MYERS  
DONALD PATTERSON

WENDELL PATTERSON  
MERLYN SMALLBRIDGE  
RAY SPENCER  
KENNETH THOMPSON



Lange Guss Cowan Neal Spencer Austin  
Heeren Myers Thompson Klindt Deitchler W. Patterson Duncan  
Dockal Lowenberg Brown Giese Scott Sage Byram Muller  
Sholdt D. Patterson Swisher K. Johnson Marsh Schultz Nelson Paine



Local Chapter  
Iowa Gamma  
Established 1905.



Founded 1856.  
Tuscaloosa.  
108 Chapters.

# SIGMA ALPHA EPSILON

## MEMBERS IN FACULTY

E. CARR	W. F. COOVER	W. B. KING	W. D. TERMOHLEN
	C. A. IVERSON	C. D. LEE	

## GRADUATE MEMBERS

H. R. ERWIN	P. HUDSON	A. M. PEARSON	W. H. WILLIS
	J. W. KULP	G. M. SEVERSON	

## ACTIVE MEMBERS

### Seniors

ROBERT ELLIOTT	WALTER GOEPPINGER	PHIL STARBUCK	HAROLD TODD
CONRAD FRETHEIM	KENNETH HORNEMAN	ARNOLD TODD	KENNETH WESSLING
	ROBERT SMITH		

### Juniors

ROBERT CHAPMAN	ROBERT GARLOCK	GERALD SMITH	GENE WALLAR
RICHARD DENSLER	ROBERT HAMMER	GEORGE STEINMETZ	NORMAN WAY
LEON DICK	GEORGE LEHMANN	CHARLES SUNDBERG	CHARLES WHIPPLE
JOHN FREELAND	EDWIN NOVAK	CHARLES TABOR	MCNEILL WOODS

### Sophomores

WILLIAM COOPER	WILLIAM HUNTINGTON	DONALD MCGUINNESS	WILLIAM STOLP
CHARLES FRILEY	ROY KLINE	RICHARD SMITH	GLENN TROYAK
	MAX LANDSBERG	ELBERT STARBUCK	

### Pledges

BRUCE ARMSTRONG	DONALD HATFIELD	DONALD MACARTHUR	HOWARD TELLIER
PAUL BARR	WINN HEYER	WILLIAM NEVITT	ROBERT TRENEMAN
RALPH FISHBECK	GORDON KLEFMAN	HENRY SPENCER	KENNETH WILLIAMSON



Sundberg Crane Hammer Lehmann Freeland Wallar Williamson H. Todd  
Way Kline Troyak Stolp E. Starbuck Novak Steinmetz Nevitt  
MacArthur R. Smith Landsberg Chapman Friley Garlock Woods Dennler Dick  
Tabor G. Smith Teller Armstrong P. Starbuck A. Todd Cooper Robert Smith Heyer Kulp  
Spencer Whipple McGuinness Fretheim Elliott Mrs. Graves Horneman Goepfinger Wessling  
Huntington Klefman Fishbeck







Local Chapter  
Alpha Epsilon  
Established 1921.



Founded 1874.  
Colby College.  
48 Chapters.

# SIGMA KAPPA

## MEMBERS IN FACULTY

ALMA PLAAGE

HELEN PUTNAM

HELEN SWINNEY

## ACTIVE MEMBERS

### Seniors

LOUISE BILLARD  
MARGARET BRUECHERT  
DOROTHY DANIELS  
ESTHER EVERETT

MARGARET EVERETT  
LORENE GALBREATH  
CARRIE HOLLAND  
MARGARET KEPPLE  
EVELYN KRAUSE

RUTH LANZ  
RUTH LOVRIEN  
WILMA LUEBBER  
MARY MCCARTHY

ELLA McMULLEN  
ILA MISSBACH  
RUTH STINSON  
RUTH WILLIS

### Juniors

MURIEL DICKINSON

ILIS HOBBS  
ELAINE JONES

PAULINE LANZ

ETHEL WALTZ

### Sophomores

MILDRED BENNETT

ESTHER GRAU

LEONE NEUBERT

### Pledges

CLARABEL ALBRIGHT  
HARRIETT ALEXANDER  
RUTH ANDERSON

CATHRYNE BISHOP  
LOUISE CAMPBELL  
HELEN DANCEY

MARJORIE GRAVES  
CHARLOTTE HALE  
ELIZABETH HALL

NAOMI MONTHEI  
VIRGINIA TRULLINGER  
HELEN WEAVER



James McCarthy Dickinson Bruechert Stinson E. Everett Galbreath  
Hobbs Luebbers Willis P. Lanz Holland Kepple R. Lanz Neubert  
Lovrien Bennett Grau Daniels McMullen Billard M. Everett Waltz



Founded 1869.  
Virginia Military  
Institute.  
98 Chapters.



Local Chapter  
Gamma Sigma  
Established 1904.

# SIGMA NU

## MEMBERS IN FACULTY

H. L. EICHLING      J. R. FITZSIMMONS      I. A. MERCHANT      R. A. MOYER

## GRADUATE MEMBER

S. M. LEACH

## ACTIVE MEMBERS

### Seniors

JAMES BOYD	JOE ESTES	HERBERT PIKE	PETER TOPIC
HERBERT BRACKNEY	JOHN FOSTER	RICHARD SCHMITZ	CLARK VAN METER
ARTHUR EICHELKRAUT	WARD KILLION	JOHN STODDARD	ROBERT WALL

### Juniors

JACK BEYER	GEORGE CORCORAN	FRANCIS McDONALD	GENE THORNGREN
EDWARD BRINDLEY	RICHARD GALVIN	DONALD SOEGAARD	

### Sophomores

WINSLOW BROWN	ROBERT HIATT	ORVILLE MARION
---------------	--------------	----------------

### Pledges

RICHARD B. ANDERSON	CLYDE CAIRY	ELVER HYDE	JOE ROACH
JACK BARNARD	LEON CHAMPER	GEORGE KOTH	CORY TRAVER
RUSSELL BASKERVILLE	AMOS DANA	WILSON McBEATH	MACK WHITING
WENDELL BOOTH	PHILIP ELDRED	CARL MOELLER	JOHN WOLFE
	JOHN FOWLER	STANLEY NIELSEN	



Roach   McBeath   Pike   Estes   Foster   Koth   Brown   Moeller   Barnard  
Dana   Hiatt   Eichelkrant   Nielsen   Galvin   Eldred   Hyde   Stoddard   Beyer  
Topic   Booth   Cairy   Traver   Soegaard   Anderson   Killion   Wolfe  
Brindley   Fowler   Brackney   Marion   Van Meter   Boyd   Wall   Whiting



Local Chapter  
Iowa Beta  
Established 1916.



Founded 1901.  
Richmond.  
67 Chapters

# SIGMA PHI EPSILON

## MEMBERS IN FACULTY

C. C. CULBERTSON

G. A. THURBER

B. S. WILLIS

## GRADUATE MEMBERS

MYRON POWERS

## ACTIVE MEMBERS

### Seniors

MERWIN CARTY  
HAROLD DIXON  
WAYNE FLICKINGER

CARL GATH  
ARTHUR GERHART  
DONALD HOIEKVAM

GEORGE MARTIN  
WILBUR SCHLENKER  
GAYLE WIGHT

### Juniors

WALTER ADAMS  
JOHN COYKENDALL

DONALD CUMMINGS  
CARROLL B. JOHNSON  
DONALD JONES

ROGER LINK  
LAURENCE LOWRY

### Sophomores

NOBERT BOLLENBACH

RICHARD EDWARDS

WALTER WOOD

### Pledges

GEORGE ANDERSON  
CLARENCE BEHNKE  
JOHN DUNHAM  
STANLEY DUNN

GEORGE FLACK  
BROOKS KEITH  
MERRILL KOOKER  
MONROE PATZIG  
JOHN PETERSON

JAMES ROBERTSON  
WALTER ROGNLIEN  
CLARE SHEPARD  
DONALD THOMPSON



Behne Dunham Hoiekvam Thompson Johnson Edwards Link  
Wood Shepard Kooker Robertson Dixon Rognlien Cummings Patzig  
Jones Coykendall Flack Anderson Dunn Bollenbach  
Peterson Martin Willis Gath Lowry Carty Gerhart





Founded 1897.  
Vincennes University.  
28 Chapters.



Local Chapter  
Sigma  
Established 1922

# SIGMA PI

## MEMBERS IN FACULTY

W. G. BYWATER  
W. L. FOSTER

FRANK KEREKES  
F. W. LORCH

R. G. PAUSTIAN  
L. O. STEWART

## ACTIVE MEMBERS

### Seniors

MARSHALL DEARDEN  
JOHN DOUGLASS  
WILLIAM FOSTER

GWYNN GARNETT  
McCUNE KEEN  
FLOYD KNUDTSON

JAMES PULLAN  
HAROLD WARREN  
JAMES WATSON

### Juniors

STANLEY BAKER

RALPH HENDERSON

WALDO WEGNER

### Sophomores

JOHN EICHHORN

RUSSETT HUGHES

BURLE LATON

### Pledges

JOHN BROPHY  
DONOVAN CARPENTER

CLYDE HOOVER  
EWALD MAAS  
WYMAN MAULSBY

CHARLES SEWARD  
IVAN WORNSTAFF



Warren Hoover W. S. Foster Wegner Bywater Lorch  
Keen Dearden Paustian Hughes Eichhorn Kerekas Maulsby  
Henderson W. L. Foster Pullan Garnett Laton Stewart Baker



Local Chapter  
Epsilon  
Established 1915.



Founded 1899.  
Illinois Wesleyan  
University.  
38 Chapters.

# TAU KAPPA EPSILON

## MEMBERS IN FACULTY

P. H. ELWOOD      F. C. MILLER      R. D. MILLER      W. E. SHULL

## GRADUATE MEMBERS

WILLIAM G. HOYMAN      CHARLES M. READING

## ACTIVE MEMBERS

### *Seniors*

RICHARD ALLBRIGHT	FRANCIS HICKS	EDWARD OBERHAUSER	LESLIE SANDVALL
JOHN CARVER	PAUL KNAUPP	NED PERRIN	HAROLD SOENKE
EINAR HENRICKSON	HOWARD LATTA	FRANCIS ROCKWELL	ROBERT WILLIAMS

### *Juniors*

CARL BRENNER	FRED CUTLER	LEO JORGENSEN	AUGUST SINDT
WESLEY CARROLL	PAUL EDWARDS	ARMAND LEGNER	HARVEY STEIFF
CHARLES CLAYTON	RICHARD FAY	DANIEL MALONEY	ROLAND THOMPSON
MERLIN COOK	HAROLD HOYT	RALPH SCHMIDT	

### *Sophomores*

ARTHUR DAVIDSON	WALTER FRENCH	WARREN LEAGUE	EVERETT PRUESS
-----------------	---------------	---------------	----------------

### *Pledges*

HOWARD ANGELL	DWIGHT GARNER	ROMAINE KIOUS	EUGENE THORNTON
ERNEST BARTEN	JOHN GREENE	HARVEY ROCKWELL	LESLIE THORP
AUDRON ELKINS	WILLIAM KINNAMON	CLAIR SCHUNEMAN	



Henrickson Greene Carver Oberhauser Legner  
Loy Schuneman Davidson Hicks Brenner Perrin  
Kious Fay Maloney Pruess F. Rockwell Thornton H. Rockwell Garner  
Barton Schmidt Hoyt Steiff League Clayton French Edwards  
Cutler Elwood Soenke Sandvall Latta Albright Angell Sindt Jorgensen



Founded 1856.  
Norwich University.  
50 Chapters.



Local Chapter  
Alpha Mu  
Established 1922

# THETA CHI

## MEMBERS IN FACULTY

PAUL EMERSON	DEAN J. E. FOSTER	J. A. HOPKINS	C. H. WERKMAN
	ELLIS I. FULMER	TOLBERT MACRAE	

## GRADUATE MEMBERS

M. D. FARRAR	C. ELDON JONES	J. D. MATLACK
--------------	----------------	---------------

## ACTIVE MEMBERS

### Seniors

GILBERT BOHLANDER	HOWARD HARTMAN	CLIFFORD RICHARDS	DORIS WILLIAMS
	JOHN KING		

### Juniors

HARRY BROWN	RUSSELL GOULD	RICHARD HRONIK	DAVID PFITZENMAIER
FREDERICK CARSON	BERNICE HOWLAND	ROBERT HUNTER	RICHARD TARR

### Sophomores

ERIK FUNCH	HAROLD KNIGHT
------------	---------------

### Pledges

EDWARD ARDEN	BOYD CHILDS	ROBERT FULLER	RAYMOND SAILER
ALFRED BERGLUND	ALFRED FAWCETT	WILLIAM JOHNSON	RALPH STROTTMAN
FLOYD CAMPBELL	FLOYD FAWCETT	STANLEY PETERSON	WARREN ZINGG
	CLARENCE FORD		



Peterson Childs Jones Campbell Hunter F. Fawcett A. Fawcett Hronik  
Pfitzenmaier Sailer Tarr Fuller Johnson MacRae Arden Berglund Funel  
Strottman Gould Carson Richards Mrs. Lorraine Brown Bohlender Hartman Howland





Founded 1847,  
Union College,  
29 Chapters.



Local Chapter  
Beta Deuteron  
Established 1919.

# THETA DELTA CHI

## MEMBERS IN FACULTY

R. W. BECKMAN      J. S. DODDS      P. S. SHEARER      P. C. TAFF  
P. M. HEFFERNAN

## GRADUATE MEMBERS

C. GUINN BARR      JOHN M. HARLOW

## ACTIVE MEMBERS

### Seniors

FRANK BURRELL      MARVIN KRUSE      CARL NELSON      LLOYD ROSS  
EVERETT DUNCAN      WALTER MEYER      ERVIN OSTERHUS

### Juniors

KEITH ALDERMAN      GORDON BLAKE      VANCE FARRAR      JOHN H. MEYERS  
DAVID ARMSTRONG      FARWELL BROWN      MERLE RIEMENSCHNEIDER      LOREN FORMAN  
EDWARD DEBUHR

### Sophomores

ROY HUNTOON      VERNON MARQUART

### Pledges

GEORGE BAKER      JACK FRIES      LOWMAN HINTZ      LOWELL PETERSON  
RALPH BAKER      ROBERT FRIES      DONALD HUTTON      DONALD SCOTT  
HERBERT BATES      ALVIN GREY      WILLIAM JENSEN      COLIN SMITH  
CHARLES ERICKSON      LESLIE HANSEN      JAMES MCCURDY      CLARENCE STAHLMAN



J. Fries Blaks Forman R. Fries Dunean  
Bates Ripper Armstrong Meyer Brown Kruse Riemenschneider D. Osburn  
Hutton Huntoon Jensen M. Osburn R. Baker Hansen Ross Alderman  
Heffernan Grey Farrar DeBuhr Osterhus Nelson Meyers Stahlman Marquart



Founded 1870,  
Wesleyan University,  
14 Chapters.



Local Chapter  
Tau Gamma Nu  
Established 1915.

# THETA NU EPSILON

## MEMBERS IN FACULTY

W. E. BARRON  
E. S. DYAS

E. C. McCRACKEN  
H. R. MEIER

M. A. SHARP  
L. H. WILLSON

## ACTIVE MEMBERS

### Seniors

CHARLES A. ANDERSON  
RICHARD DE REUS

EVALD JENSEN  
JOHN SELIM

GEORGE THORBURN  
WILLIAM VAN GILST

### Juniors

HARRY CARLSON

HOWARD DODGE

KENNETH HAWORTH

### Pledges

ROBERT BAUGHMAN  
LESTER BISHOP  
HOWARD CURTIS  
VIRGIL DICE

HARVEY DUNKER  
VERYL GRUYER  
ROBERT KAUFFMAN

ARTHUR KUECKER  
MAURICE LEE  
FRED PFAFF  
KURT SPIES



McCracken Baughman Kauffman Haworth Bishop  
Gruyer Dunker Lee Dodge Spies Pfaff  
Carlson Curtis Barron M. DeKens  
Van Gilst Thorburn Jensen Selim Anderson R. DeReus Sharp



Founded 1864.  
Rensselaer Polytechnic  
Institute.  
36 Chapters.



Local Chapter  
Mu  
Established 1909.

# THETA XI

## MEMBERS IN FACULTY

H. L. DAASCH

C. S. GWYNNE  
ANSON MARSTON

S. D. PHILLIPS

## GRADUATE MEMBERS

ALBERT HEITMAN

DAVID McCLURE

## ACTIVE MEMBERS

### Seniors

WILLIAM AHLERS  
ARTHUR BALSER  
THOMAS CARPENTER

MAURICE CHARON  
ROBERT HURSH

LESTER LARSON  
NORMAN LEVINE  
CLAIR MELVIN

### Juniors

VERNON GUSE  
RUSSELL JOHNSON

HAROLD LOHMANN  
ORRIS MORTENSEN

ROBERT RYDELL  
ARTHUR SCHEERER

### Sophomores

W. LEROY JULLE

B. EUGENE LEVINE

### Pledges

CARL COORDES  
CURTIS GERALD

GEORGE HIGGINS  
VERNON HOEGER  
RAY HORMEL

EARL KOEHN  
CHARLES SMIT



Gwynne Heitman Rydell Balsar  
Gerald Julle Carpenter Coordes Hursh  
Scheerer Hoeger Melvin Charon Levine Koehn Johnson  
Larson Levine Guse Mrs. L. Brumbaugh Mortensen Lohmann McClure





Founded 1898.  
Virginia State Normal.  
63 Chapters.

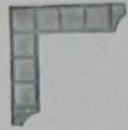

Local Chapter  
Beta Zeta  
Established 1926.

# ZETA TAU ALPHA

## MEMBERS IN FACULTY

GERALDINE BRAINARD	HAZEL MCKIBBEN ELIZABETH MORRELL	FRANCES PEW
--------------------	-------------------------------------	-------------

## GRADUATE MEMBERS

MILDRED STOKES		MARIE HEFFRON
----------------	--	---------------

## ACTIVE MEMBERS

### Seniors

LAURENE HURST	DOROTHY LUFT	OPAL MILLER
---------------	--------------	-------------

### Juniors

RUTH ALLEN DOROTHY ANDERSON MABLE ANDREWS	MARGARET BACKHAUS KATHRYN BROWN MARGARET BROWN MARIAN CRAIN	OLIVE JENSON HELEN STANERSON MARTHA THOMAS
---	--	--

### Sophomore

DELLA BUELL

### Pledges

MARIAN ATKINSON BERNADINE CARLSON	IONE CURTIS OLLIVENE DURBIN	VIOLET GILBERT MADELYN KERR
--------------------------------------	--------------------------------	--------------------------------



Heffron K. Brown Stanerson Thomas Luft M. Brown Crain Jenson  
Allen Andrews Anderson Backhaus Mrs. Johnson Hurst Buell Miller



◆◆ **F**ALL, winter or spring, one of the most traveled walks—  
from the dorms to the Union.



# ALPHA CHI SIGMA

◆◆ **A** LPHA CHI SIGMA is the only professional fraternity on the campus which operates an organized house. This is the first year that a house has been used. Membership in Alpha Chi Sigma is drawn from undergraduate and graduate students of chemistry. Affiliation with a social fraternity does not preclude men from membership.



## OFFICERS

C. C. CANDEE.....	Master Alchemist
W. R. RUBY.....	Vice-Master Alchemist
C. L. MEHLTRETTER.....	Treasurer
F. C. SCHROEDER.....	Recorder
R. S. APPLE.....	Reporter
MARTIN TONN.....	Alumni Secretary
E. W. EICKELBERG.....	Master of Ceremonies

## MEMBERS IN FACULTY

E. W. BIRD	L. M. CHRISTENSEN	B. W. HAMMER	F. C. VILBRANDT
P. G. BIRD	N. A. CLARK	W. H. JENNINGS	H. A. WEBBER
F. E. BROWN	W. F. COOVER	I. B. JOHNS	J. A. WILKINSON
J. H. BUCHANAN	E. I. FULMER	V. E. NELSON	

## GRADUATE MEMBERS

R. V. ANDES	J. H. CARTER	K. E. MARPLE	H. O. SMITH
R. M. BOWIE	W. E. CATLIN	J. H. McGLUMPHY	M. K. VELDHUIS
R. W. BRUINS	C. H. CHAFFELL	T. R. NAFFZIGER	A. W. WALDE
R. R. BURTNER	O. E. GORE	R. W. ORR	H. D. WEIHE
W. G. BYWATER	G. P. HAPP	C. H. RAYBURN	B. L. WOOLLEY
E. L. CARR	H. L. KEIL	W. F. SCHULZ	H. L. YATES

## ACTIVE MEMBERS

C. C. CANDEE	M. N. HAAK	F. NYKVIST	F. C. SCHROEDER
I. R. EDER	T. V. HAET	C. G. PECHACEK	R. D. SEVCIK
E. W. EICKELBERG	DALE MATLACK	W. A. PENNINGTON	M. G. TONN
J. F. FEASTER	C. L. MEHLTRETTER	R. E. ROMIG	L. A. UNDERKOFFER
L. D. GOODHUE	P. MILLER	W. R. RUBY	B. WINGFIELD
	P. A. MOORE		

## PLEDGES

G. E. BROWN	L. M. CRESSY	F. B. MOORE	H. REYNOLDS
D. J. BYERS	J. W. DUNNING	S. E. OLDHAM	H. E. STAVELY
	R. E. HANEY		



F. Moore Nelson Mehlretter Marple Eickelberg Candee Miller Rayburn  
 Reynolds Bruins Haneey Naffziger Sevick Hart Catlin Eder Bryner  
 Carr Clark Goodhue Matlack Haak Feaster Keil Wingfield Johns  
 Apple Weihe Tonn G. Brown Underkoffler Schroeder  
 Carter P. Bird Ruby Vilbrandt Pennington Fulmer F. E. Brown Smith Cressy Nykvist



# WOMEN'S PAN-HELLENIC ASSOCIATION

◆◆ A new system for sorority rushing was adopted this fall. Instead of the pre-school system, the formal rushing period was October 8 to 16. Ninety-eight girls were pledged by the eleven sororities. All forms of rushing were discontinued from October 16 to the end of fall quarter.

The annual Women's Pan-Hellenic formal dance was held April 1.

## OFFICERS

HELEN HIPPLE ..... *President*  
 ALICE AGG ..... *Secretary-Treasurer*

## ALUMNAE

MRS. R. E. BUCHANAN ..... *Alpha Delta Pi*  
 MRS. J. EVERTS ..... *Alpha Gamma Delta*  
 MRS. FRANK KEREKES ..... *Chi Omega*  
 MRS. HENRY NESS ..... *Delta Delta Delta*  
 MRS. HOLBERT HARRIS ..... *Delta Zeta*  
 MRS. W. H. WELLHOUSE ..... *Gamma Phi Beta*  
 MRS. FREDERICK B. SMITH ..... *Phi Omega Pi*  
 MISS MARIA ROBERTS ..... *Pi Beta Phi*  
 MISS MARIANNE JOBE ..... *Sigma Kappa*  
 MRS. BLANCHE PETERSON ..... *Zeta Tau Alpha*

## ACTIVE MEMBERS

HELEN HIPPLE ..... *Alpha Delta Pi*  
 RUTH STUDEMAN ..... *Alpha Gamma Delta*  
 GERTRUDE HIPPE ..... *Chi Omega*  
 NELL WILEY ..... *Delta Delta Delta*  
 EILA BROOKS ..... *Delta Zeta*  
 VIRGINIA GARRERSON ..... *Gamma Phi Beta*  
 ALICE AGG ..... *Kappa Delta*  
 MARJORIE NESLER ..... *Phi Omega Pi*  
 MARGARET STOVER ..... *Pi Beta Phi*  
 ELLA GERTRUDE McMULLEN ..... *Sigma Kappa*  
 MARGARET BACKHAUS ..... *Zeta Tau Alpha*



Backhaus Hippe Studeman Nesler  
 Stover Agg Hipple Wiley Brooks

# INTER-FRATERNITY COUNCIL

## OFFICERS

GEORGE CORBETT.....*President*  
 GEORGE POPE.....*Vice-President*  
 HOLLIS HILSTROM.....*Secretary and Treasurer*

## FACULTY ADVISORS

W. E. BARRON    S. M. DIETZ    M. D. HELSER

## EVEN YEAR GROUP

HARVEY SMITH.....*Acacia*  
 BRUNO JOHANNSEN.....*Alpha Chi Rho*  
 DWIGHT EATON.....*Alpha Tau Omega*  
 HOWARD BENJAMIN.....*Chi Phi*  
 FRED GOTTSCHALK.....*Delta Sigma Phi*  
 HARRY LOUK.....*Delta Tau Delta*  
 GLENN COOPER.....*Kappa Sigma*  
 ROBERT HAWLEY.....*Phi Delta Theta*  
 HARVEY MALLORY.....*Phi Gamma Delta*  
 CHESTER TUCKER.....*Phi Sigma Kappa*  
 CHARLES TABOR.....*Sigma Alpha Epsilon*  
 EARL GAYLORD.....*Sigma Chi*  
 JACK BEYER.....*Sigma Nu*  
 DONALD JONES.....*Sigma Phi Epsilon*  
 STANLEY BAKER.....*Sigma Pi*  
 KARL SHELDON.....*Sigma Sigma*  
 HARRY BROWN.....*Theta Chi*  
 HERBERT MEYERS.....*Theta Delta Chi*  
 ARTHUR SCHEERER.....*Theta Xi*



Scheerer   Sheldon   Eaton   Hawley   Cooper   Brown   Tucker  
 Louk   Smith   Johannsen   Benjamin   Tabor   Baker   Gaylord

# INTERFRATERNITY COUNCIL

◆◆ **A**MONG its chief 1932-1933 accomplishments the Interfraternity Council lists the reduction of the hour requirement for initiation of fraternity pledges from 30 to 28. Local fraternities, since last year, have held seats on the council.

George Corbett represented the Iowa State Council at the National Undergraduate Interfraternity Council Conference in New York in November.

The Men's Pan-Hellenic Formal Dance, sponsored by the Council, was held Feb. 25.

◆

### ODD YEAR GROUP

GORDON FROMM.....	<i>Adelante</i>
EDWIN MATZEN.....	<i>Alpha Gamma Rho</i>
HOLLIS HILSTROM.....	<i>Alpha Sigma Phi</i>
GEORGE POPE.....	<i>Beta Theta Pi</i>
LYLE CRESSEY.....	<i>Delta Chi</i>
JOHN GORHAM.....	<i>Delta Upsilon</i>
RUSSELL PLAGER.....	<i>Farm House</i>
FRANKLIN HOOD.....	<i>Lambda Chi Alpha</i>
CHARLES MCKAY.....	<i>Phi Kappa</i>
J. E. HARTFORD.....	<i>Phi Kappa Psi</i>
MERVIN THIELE.....	<i>Phi Kappa Tau</i>
DON HINMON.....	<i>Pi Kappa Alpha</i>
KENNETH JOHNSON.....	<i>Pi Kappa Phi</i>
HOWARD LATTA.....	<i>Tau Kappa Epsilon</i>
HARRY CARLSON.....	<i>Theta Nu Epsilon</i>



Cressey Latta Meyers Hilstrom Plager Matzen Fromm  
Gorham Hinmon Corbett Hartford Pope Thiele



# FRATERNITY SOCIAL COUNCIL

◆◆ THE Fraternity Social Council has met with the ward and women's social councils this year. At each meeting there have been demonstrations of teas, tag dancing, social dancing, formal and informal dinners and campus etiquette.

The Council also had a part in sponsoring Campus Varieties, Cyclone Twisters and social dancing classes.

## OFFICERS

WILLIAM CLIFF.....	<i>President</i>
JOHN CROSS.....	<i>Secretary</i>
IZA W. MERCHANT.....	<i>Faculty Advisor</i>

## COUNCIL MEMBERS

FRANCIS STEWART.....	<i>Acacia</i>
HUBERT CURTIS.....	<i>Adelante</i>
CLARENCE POWELL.....	<i>Alpha Gamma Rho</i>
REID GREETHURST.....	<i>Alpha Sigma Phi</i>
HAROLD LAVELY.....	<i>Alpha Tau Omega</i>
HIBBARD SAVERY.....	<i>American Commons Club</i>
GEORGE PETERSON.....	<i>Alpha Chi Rho</i>
JOSEPH PORTER.....	<i>Beta Theta Pi</i>
DON ROMAN.....	<i>Chi Phi</i>
GERALD SEAMAN.....	<i>Delta Chi</i>
CARL BURLING.....	<i>Delta Sigma Phi</i>
WILLIAM CLIFF.....	<i>Delta Tau Delta</i>
HOWARD SCHILTZ.....	<i>Delta Upsilon</i>
JAMES HILLIER.....	<i>Farm House</i>
JOHN DAVIDSON.....	<i>Kappa Sigma</i>
JAMES MCBRIDE.....	<i>Lambda Chi Alpha</i>
JOHN CROSS.....	<i>Phi Delta Theta</i>
RALPH THOMSON.....	<i>Phi Gamma Delta</i>
JAMES FRIEDLINE.....	<i>Phi Kappa</i>
ROBERT GREEN.....	<i>Phi Kappa Psi</i>
WALTER EILGEN.....	<i>Phi Kappa Tau</i>
WILLIAM DONNAN.....	<i>Phi Sigma Kappa</i>
CLYDE DUNLOP.....	<i>Pi Kappa Alpha</i>
BENN NELSON.....	<i>Pi Kappa Phi</i>
WALTER GOEPPINGER.....	<i>Sigma Alpha Epsilon</i>
KARL FEISE.....	<i>Sigma Chi</i>
JOE ESTES.....	<i>Sigma Nu</i>
MERWIN CARTY.....	<i>Sigma Phi Epsilon</i>
HAROLD WARREN.....	<i>Sigma Pi</i>
KARL SHELDON.....	<i>Sigma Sigma</i>
JOHN CARVER.....	<i>Tau Kappa Epsilon</i>
BERNICE HOWLAND.....	<i>Theta Chi</i>
GORDON BLAKE.....	<i>Theta Delta Chi</i>
WILLIAM VAN GILST.....	<i>Theta Nu Epsilon</i>
MAURICE CHARON.....	<i>Theta Xi</i>



Cliff Sheldon Carver Van Gilst Curtis  
Davidson Lavelly Burling Hillier Sampson  
Warren Greethurst Peterson Howland Nelson  
Seaman Charon Cross Eilgen Friedline Green

# WOMEN'S SOCIAL COUNCIL

◆◆◆ **I**N COOPERATION with the men's social council the women's council has sponsored tag dances with Howdy Tags at regular student council dances, Cyclone Twisters—the regular Wednesday afternoon dances—and the Friday night student entertainments, Campus Varieties.

◆

## OFFICERS

BEATRICE BERNICK.....*President*  
 VERA TIEDE.....*Secretary*  
 MARGARETTE ECKARDT.....*Dormitory Representative*  
 NAIDA GROVES.....*Sorority Representative*  
 IONE ALLEMAN.....*Town Girls' Representative*

◆

## MEMBER IN FACULTY

MRS. IZA MERCHANT

◆

## COUNCIL MEMBERS

IONE ALLEMAN  
 BEATRICE BERNICK  
 MARY ALICE BOLT  
 FLORENCE CATLIN  
 RUTH DEVENDORF  
 GRETCHEN DUNCAN  
 MARGARETTE ECKARDT

NAIDA GROVES  
 ELAINE JONES  
 FLORENCE KLOEK  
 BETTY MELCHER  
 MILDRED NARBER  
 MARY PRATHER

HELEN STANERSON  
 HELEN TAYLOR  
 LAVON TAYLOR  
 VERA TIEDE  
 JOSEPHINE VANEVERA  
 ETHEL WALTZ  
 BERNICE WHITACRE



Whitacre Melcher Prather Bolt Stanerson  
 Devendorf Jones Kloek Narber Eckardt H. Taylor  
 VanEvera Catlin Mrs. Merchant Bernick Tiede Alleman Groves



Miller      Guyette      Brubaker  
Heishman      Campbell

## DORMITORY COUNCIL

### OFFICERS

MARGARET CAMPBELL ..... *President*  
LOIS GUYETTE ..... *Secretary-Treasurer*



## TOWN GIRLS' COUNCIL

### OFFICERS

PAULINE BLACK ..... *President*  
RUTH ALLEN ..... *Secretary*  
MARCIA DANCEY ..... *Treasurer*



Apple    Dancey    Dickinson    Alleman  
Allen    Black    Melcher    Draper



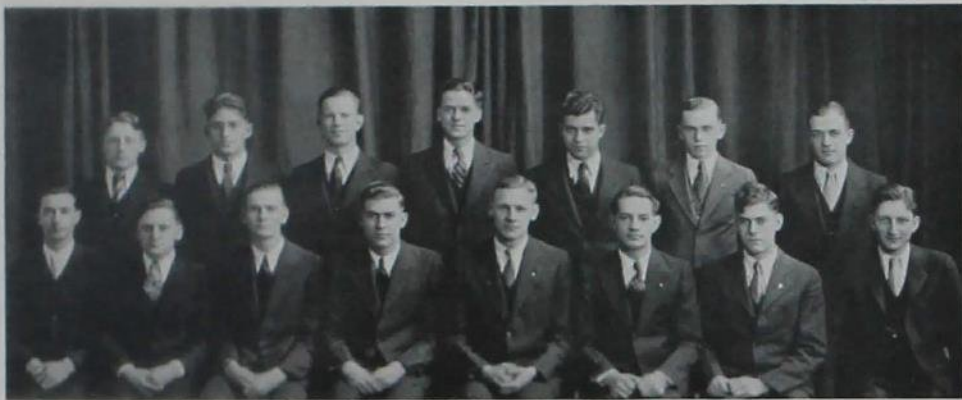

Maland Davison Spalla Barry Dennis Angell Johnston  
 Ozanick Berry Dana Elliott Miller Parker Trump Lyshoj

## INTER-WARD SOCIAL COUNCIL

### OFFICERS

NORTON MILLER.....*President*  
 CLARENCE PARKER.....*Secretary*  
 IZA W. MERCHANT.....*Faculty Advisor*



## INTER-WARD ATHLETIC COUNCIL

### OFFICERS

CHESTER BENSON.....*President*  
 DON WALKER.....*Vice-President*  
 SAM PAUL.....*Secretary*  
 HARRY SCHMIDT.....*Faculty Advisor*



Oelrich Bartlett Smit Seeley Hayes Grooters  
 Koerner E. Paul S. Paul Benson Walker Marriott Olsen



## MEN'S COOPERATIVE DORMITORY

*Top Row:* H. W. Richman, Erling Hole, Ralph Kanau, Edward Ringrose, Harold Graham, George Dunkelberg, Benjamin Benson.  
*Second Row:* Cornelius Loehr, William Nelson, David Matthews, Harold Ingle, Albert Klingebiel, Doyle Schmitter, Mark Hilts.  
*Third Row:* Donald Fischer, Andrew Anderson, Richard Sevcik, Edward Thoren, Don Turner, Floyd Robertson, Stanley Whipple.  
*Fourth Row:* Henry Brandt, Philip Dixon, Melvin Waters, Sidney Buckaloo, Rudolph Fritschel, Warren Buckaloo, Arthur Schutter.  
*Fifth Row:* George Huney, Herbert Holland, John Herrmann, Leo Daehler, Albert Sailer, Edward Williams, Albert Kleinsmith, Anders Johanson, Kenneth Oxley, Donald Hoskins, Ewald Maas.  
*Sixth Row:* P. D. Spilsbury, Director, Milburn Cain, President, Sam Mulmed, Robert C. Williams, Harlan Geiger, Henry Harriman, Nels Christensen, Duane Spilsbury, Gilbert McMasters, Bruce Brockway, Milton Potter.

## M A R Y L Y O N

*Top Row:* Joan Myers, Nadine Stillman, Patricia McClure, Marjory Steelmith, Maxine Robertson, Sue Horne, Virginia Turner, Beulah Cole, Thelma Austin.  
*Second Row:* Mildred Stokes, Sarah Jones, Lois Goodrich, Lucille Wilbern, Lorraine Diehl, Beryl Schiele, Bernadine Fullerton, Josephine Ringrose.  
*Third Row:* Gertrude Hendriks, Ruth Mellem, Margrette Eckardt, Betty Sparling, Thelma Mingle, Stella Haas, Catherine Morris, June Hanlon.  
*Fourth Row:* Gabrielle Mills, Betty Jane Easton, Miss Welch, Hazelle Lockhart, Helen Lichty, Blanche Swanson, Phyllis Deane.  
*Fifth Row:* Margaret Watters, June Miller, Erma Imboden, Carolyn Eichling, Alma Hasek, Marianne Pruess, Elizabeth Daniel, Ruth Decatur, Vera Stevenson, Dorothy Brownbridge, Florence Keithley.





*Top Row:* Nadine Stillman, Ila Pearce, Lois Jane Mayer, Pauline Rathjen, Helen Peterson, Ardath Unrau,  
*Second Row:* Gretchen Merryman, Lucy Davidson, Ione Curtis, Dorothy Miller,  
*Third Row:* Marian Reynolds, Helen McGinnis, Madelyn Kerr, Jeanette Edwards, Dorothy Geiger, Fille  
 Hanck,  
*Fourth Row:* Alma Buche, Verna Smith, Jean Edwards, Mable McGrew, Frances Irwin,  
*Fifth Row:* Jean McElroy, Ruby Bass, Dorothy Cottrill, Marguerite Locke, Marian Huen, Anna Johnson,  
*Sixth Row:* Dorothy Carter, Karlyne Anspach, Opal Miller, Lucile Jones, Frances Duckworth, Genevieve  
 Askew,  
*Seventh Row:* Mildred Gearhart, Martha Glissman, Vera Dawson, Charlotte Hicks, Wilda Tregloan, Anna  
 Heller, Claire Hoge, Helen Miller,  
*Eighth Row:* Grace Fuller, Detha Eckles, Sidney Himes, Julia Bartlett, Marjorie Shaw, Elsie Larsen,  
 Rosalie Halton, Roberta Newby, Evelyn Hammond, Joy Eckhardt, Bernice Borgman, Marjorie Quire,  
*Front Row:* Mildred Judd, Isabelle Peterson, Alice Knudson, Margerite Robins, Bertha Bailey, Mrs.  
 Temple, Vera Tiede, Margaret Clark, Harriet Hudson, Helen Branse, Frances Putnam.

◆

# A L I C E F R E E M A N

◆

*Top Row:* Verniece Lindlieff, Marjorie Swain, Dale Brubaker, Jane Hannum, Ila Pearce,  
*Front Row:* Helen Ehlert, Minnabelle Switzer, Caryl Brubaker, Ollivene Durbin, Mrs. Temple, Ruth Cook,  
 Anne Hitzhusen, Eunice Clark.







*Top Row:* Grace Sharp, Dorcas Moon, Charlotte Pease, Janice Stillians, Lillian McCormick, Mrs. F. R. Conaway, Arlene Grimm.  
*Second Row:* Josephine Kennedy, Lois Luchsinger, Marjorie Lamb, Agnes Starr, Ruth Pfeiffer, Adelaide Tiedeman, Arlene Hall, Violet Gilbert.  
*Third Row:* Katherine Sandven, Myrtle Henrikson, Louise Campbell, Ruth Devendorf, Audrey Spencer, Leila Farley, Velma Brezo, Lois Guyette.  
*Front Row:* Lillian Mattiesen, Mildred Heald, Zilpha Davis, Dorothy Beldt, Viola Christensen, Marjorie Daniels, Margaret Ralph, Mary Harlan.

◆

C L A R A      B A R T O N

◆

*Top Row:* Mrs. F. R. Conaway, Eleanor Schmetzman, Ruth Hicks, Iva Plumb.  
*Second Row:* Mary Runner, Ruth Born, Marie Tavener, Ruth Warren, Dorothy Rogers, Arlene Grimm, Elizabeth Hall, Alice Anderson.  
*Third Row:* Phyllis Irwin, Jean Lyle, Marie Clymer, Gladys Skuster, Alma Kemper, Lenore Adamson, Julia Dearchs, Marie Johnson, Esther Taylor, Geneva Palmer, Elnora Michael.  
*Front Row:* Ruth Hoelzen, Mary Busch, Ruby Johnson, Elizabeth Storey, Mary Jo Conquist, Dorothy Bower, Margaret Sydness.





*Top Row:* Janet Lewis, Marie Whetstone, Martha Brandt, Rose Rychnovsky, Wilma Georg,  
*Second Row:* Viola Locker, Harriet Anderson, Betty Burrows, Dorothy Acklin, Lucile Johnson, Helen  
 Weaver,  
*Third Row:* Edna Mundt, Margaret Hoskey, Doris Nelson, Arlene Brubaker, Myrtle Anderson, Margaret  
 Kindschi, Rosemary Welden, Helen Anderson, Miriam Miller,  
*Front Row:* Evelyn Hammond, Frances Wilson, Maxine Higgins, Gwendolyn Scharfenberg, Edith Pratt,  
 Eleanor Johnson, Charlotte Hale, Ruth Green, Florenda Schou, Ethel Barlow.

◆

# W E L C H E A S T

◆

*Top Row:* Irma Johnson, Edith Herren, Helen Newcomer, Margaret Bailey, Frances Pope, Claribel Al-  
 bright,  
*Second Row:* Esther Nelson, Margaret Hanbury, Frances Heishman, Dora Johnston, Charlene Kieeman,  
 Ruth Ferritor,  
*Third Row:* Monica Posokony, Vera Morris, Alice Shoemaker, Irene Dalziel, Rachel Short, Florence Casten,  
 Cathryne Bishop, Nellie DeKalb,  
*Fourth Row:* Kathryn Kennedy, Joy Eckhardt, Charlyne Fearnley, Helen McCollough, Mary Prather,  
 Elizabeth Needham, Frances Casten, Selma Devendorf,  
*Front Row:* Luella Osborn, Lois Heckman, Hazel Leupold, Irene Adamson, Bertha Mae Dimmitt, Grace  
 Raffety, Virginia Larmer, Jeanette Smit, Jean McNie, Nelle Corbett, Jean Smit, Jeanne St. Pierre.





*Top Row:* Astrid Svensen, Helen Osness, Wilna Schneekloth, Miss Katharine Phelps, Florence Williams  
*Martha Miller, Ida Younkin, Helen Nyweide,*  
*Second Row:* Maxine Yearous, Jean McGrew, Allene Nelson, Jean Porter, Helen Tillapaugh, Sara Stephens,  
 Evelyn Sharpe, Marjorie Shannon, Clover Palmer,  
*Third Row:* Eva Young, Bertha Sampson, Virginia Schutter, Jeanette Vittetoe, Nancy Jane McKay, Helen  
 Sweet, Merle Oleson, Marian Sieh, Marjorie Saupe, Margaret Schultz, Helen Taylor, Frances Miller,  
 Virginia Trullinger, Joyce Porterfield, Nadine Tiedeman,  
*Fourth Row:* Margaret Potter, Elinor Zoller, Doris White, Louise Pattengill, Carla Muller, Betsy Jane  
 McCall, Maxine Powell, Priscilla Riddle, Ann Sheumaker, Jean McElroy, Jeanette McDowell, Dorothy  
 Miller, Louise Merriman.

◆  
 W E L C H W E S T  
 ◆

*Top Row:* Elizabeth Lukermann, Mildred Hilyard, Lois Fox, Alice Dunkleberger, Elizabeth Brann, Ruth  
 Foster, Virginia Dunning, Adeline Hoffens, Marvone Howes, Eula Lee James,  
*Second Row:* Isabelle Barton, Helen Green, Joyce Lynn, Charlotte Glover, Ruth Binder, Elsie Larsen,  
 Betty Binz, Mary Louise Bielefeld, Louise Beard, Viola Edgington,  
*Third Row:* Dorothy Brown, Maxine Gole, Iverine Hauser, Priscilla Jones, Verna Locke, Jessie Bohner,  
 Elsa Cassel, Margaret Campbell, Ruth Baldrige,  
*Fourth Row:* Beatrice Johnson, Mary Elizabeth Grieve, Marion Hoppe, Margaret Edson, Virginia John-  
 ton, Rose Mae Johnson, Mary Jane Crowley, Violette Bergman, Dorothy Geiger, Betty Austin, Elizabeth  
 Foster, Ruth Bowman,  
*Fifth Row:* Lucille Fresh, Lucille Fritz, Dorothy Kralik, Ruth Fornham, Mary Hutchins, Elaine Brown,  
 Lois Lilley, Dorothy Baughey, Mildred Lee, Inne Hauze, Sarah Bouska, Betty Laros, Clarine Durr,  
 Marguerite Lee, Barbara Haeger.







# PINS AND KEYS

OUTSTANDING STUDENTS WHO HAVE  
WON HONORS IN THEIR  
SPECIAL FIELDS



# A L P H A Z E T A

◆◆ **A** L P H A Z E T A and Gamma Sigma Delta award jointly a scholarship medal to the freshman agricultural student with the highest average. Donald Hodges received this honor last fall. The organization entertained Tau Beta Pi at a smoker at Memorial Union.

◆

## OFFICERS

EDWIN MATZEN .....	Chancellor
GEORGE THORBURN .....	Censor
JOHN HUEY .....	Treasurer
DWIGHT DANNEN .....	Chronicler
BENN NELSON .....	Scribe

◆

## FACULTY ADVISORS

B. J. FIRKINS

H. H. KILDEE

J. B. PETERSON

◆

## ACTIVE MEMBERS

WALTER ADAMS  
HERBERT BRACKNEY  
HILTON BOYNTON  
HILTON BRIGGS  
LOREN BROWN  
HERMAN CHRISTIE  
DWIGHT DANNEN  
CLYDE DILLS  
LEROY GARDNER  
ARTHUR GOLDTRAP

WALTER GRAVES  
PROCTOR GULL  
EUGENE HART  
CHARLES HENDERSON  
PAUL HENDERSON  
RALPH HENDERSON  
MAURICE HEATH  
ROBERT HESS  
JAMES HILLIER  
JOHN HUEY

JACOB JAUCH  
PETER JENKINS  
FRANK KIDNEY  
LESLIE KRAL  
HARRY LAUMAN  
GLENNON LOYD  
EDWIN MATZEN  
MAURICE MECHEM  
BENN NELSON  
CLARENCE PARKER

ELMER PAUL  
HERBERT PIKE  
RUSSELL PLAGER  
WILLIAM PROBERT  
WILLIAM RUSSELL  
HAROLD RYON  
KEATS SODER  
GEORGE THORBURN  
J. S. VAN WERT  
MARTIN WEISS



Heath C. Henderson Weiss Paul Gull Graves  
Hess Brackney Adams Plager Kral Christie Briggs Hillier  
P. Henderson Gardner Jauch Parker R. Henderson Ryon Mechem Hart Russell Dills  
Van Wert Nelson Thorburn Matzen Iverson Kildee Firkins Peterson Huey Pike Probert

# DELTA PHI DELTA

♦♦ VARIOUS art exhibits in Home Economics Hall have been the outstanding projects of Delta Phi Delta this year. The first exhibit was of soap sculpture from the Procter and Gamble Company, followed by a showing of Japanese prints, and later in fall quarter, Penland weaving and pewter from schools in North Carolina. Many of the objects on display were for sale. The organization entertained all junior and senior girls majoring in art at a tea early in the fall.

## OFFICERS

RUTH H. PRATT ..... *President*  
MARGARET WEAVER ..... *Vice-President*  
EVA L. ARTHUR ..... *Secretary*  
ALDIS CAREY ..... *Treasurer*

## MEMBERS IN FACULTY

IVA L. BRANDT  
MAHEL FISHER  
JOANNE HANSEN  
ANNA HENDERSON

MARGUERITE HOPKINS  
EMMA KITT  
MARION LEPLY  
MRS. H. NESS  
EDNA O'BRYAN

EDNA RHOADS  
OLIVE SETTLES  
FRANCES SIMS  
ALICE WAUGH

## GRADUATE MEMBER

HELEN GOEPPINGER

## ACTIVE MEMBERS

IRENE ADAMSON  
EVA ARTHUR  
ALDIS CAREY

FLORENCE CASTEN  
FRANCES JENNINGS  
THELMA MINGLE  
RUTH PRATT

LOIS SUNDEAN  
MARGARET WEAVER  
FLORENCE WILLIAMS



Carey Pratt Arthur Weaver



# ETA KAPPA NU

◆◆ WILLIAM STOLP received the award given the most outstanding engineering student in the sophomore class by Eta Kappa Nu and Tau Beta Pi. Ticket sales for the winter banquet of the American Institute of Electrical Engineers were in charge of the organization.

◆

## OFFICERS

HOWARD LATTA .....	<i>President</i>
JOHN CROSS .....	<i>Vice-President</i>
GEORGE LEHMANN .....	<i>Secretary</i>
LESTER LARSON .....	<i>Treasurer</i>

◆

## MEMBERS IN FACULTY

T. M. AUSTIN	G. M. FULLER	F. E. JOHNSON
C. H. BACHMAN	V. P. HESSLER	W. M. JOHNSON
F. A. FISH		F. D. PAINE

◆

## GRADUATE MEMBERS

DONALD ANDERSON	WAYNE BIRCHARD	KARL STONG
	ERNEST HEWITT	

◆

## ACTIVE MEMBERS

THOMAS CARPENTER	LESTER LARSON	FRANCIS ROCKWELL
JOHN COYKENDALL	HOWARD LATTA	CHESTER SMITH
JOHN CROSS	KENNETH LEECH	ROBERT ALLEN SMITH
ROBERT DOONAN	GEORGE LEHMANN	CHARLES TABOR
VIRGIL DYER	GLENN LYSHOJ	EVERETT WERTS
MARK HASELTON	EDWARD MORRIS	DON YARGER



Lyshoj Cross Birchard Carpenter Bachman Needham Rockwell  
 Leech Hewitt Coykendall Larson Doonan R. Smith Werts  
 Yarger Tabor Lehmann Latta Fish Dyer C. Smith

# JACK O' LANTERN

◆◆ THE traditional Hallowe'en party for freshman girls was given by Jack O'Lantern, local honorary for junior girls, in October. Further projects of the organization have been the placing of books and magazines in the Women's Lounge of the Memorial Union, and the establishment this fall of a \$25 loan fund.

## OFFICERS

LOUISE MOHR ..... *President*  
PHOEBE LETT ..... *Vice-President*  
LORENE GALBREATH ..... *Secretary-Treasurer*



## MEMBERS IN FACULTY

IVA BRANDT  
GERTRUDE HERR  
WINIFRED TILDEN

ELEANOR WINTON  
MRS. ALMA FLAGGE  
EDNA RHODES

MARIA ROBERTS  
MARIE STEPHENS  
LUELLE WRIGHT



## ACTIVE MEMBERS

MARY ALLYN  
ELEANOR APPLE  
EVELYN COVAULT  
MURIEL DICKINSON  
DORISDEAN DRAPER

JEANNETTE FRIEDRICH  
VIRGINIA GARBERTSON  
LORENE GALBREATH  
REGINA KILDEE  
PHOEBE LETT

LOUISE MOHR  
ALICE MORRISON  
ELEANOR SANDSTROM  
KATHRYN SOTH  
KATHLEEN STREATER



Sandstrom Galbreath Dickinson Soth Kildee Friedrich  
Covault Draper Mohr Streater Garbertson Apple

# O M I C R O N N U

◆◆ **O**micron Nu awards yearly a scholarship medal to the home economics freshman with the highest average. Gretchen Prouty received this recognition at the fall Honor's Day Convocation. In November, with the aid of Phi Upsilon Omicron, the fraternity sponsored a divisional convocation in honor of Ellen H. Richards, a pioneer in the home economics field.

## OFFICERS

JOYCE MARQUART.....*President*  
 JOSEPHINE MISHLER.....*Vice-President*  
 ALICE AGG.....*Secretary*  
 EDITH DARLING.....*Treasurer*  
 JANE HEYNE.....*Editor*

## MEMBERS IN FACULTY

HELEN BISHOP	JOANNE HANSEN	CORA MILLER	FRANCES SIMS
IVA BRANDT	ANNA HENDERSON	MABEL NELSON	MARIE STEPHENS
ELMA BYWATER	LULU LANCASTER	LOUISE PEET	LYDIA SWANSON
GENEVIEVE FISHER	BELLE LOWE	EDNA RHODES	WINIFRED TILDEN
REGINA FRIANT	MIRIAM LOWENBERG	MABLE RUSSELL	MARCIA TURNER

## GRADUATE MEMBERS

VILLA MAY ENBLÖM	DOROTHEA KNOCKEL	ELIZABETH MARTIN	IDA ROBBINS
	OPAL LYNN		

## ACTIVE MEMBERS

ALICE AGG	MARGARET BRUECHERT	INEZ KELLY	JOSEPHINE MISHLER
FRANCES ANDERSON	DALE BRUBAKER	RUTH LANZ	MARION ROY
ALICE AVERY	FLORENCE CASTEN	FLORENCE MCKAHIN	ANAPHEE STEPHENSON
HELEN BRAUSE	EDITH DARLING	ELLA G. McMULLEN	MARGARET STOVER
JULIA BELL	NAIDA GROVES	MARGARET MARCO	MELVA ZELLER
	JANE HEYNE	JOYCE MARQUART	



McKahin Darling Brause Roy Heyne Stephenson Bruechert  
 Casten McMullen Kelly Agg Lanz Mishler Avery  
 Brubaker Bell Anderson Marquart Bywater Marco Groves Zeller



# PHI UPSILON OMICRON

◆◆◆ CHRISTMAS fruit cakes were made and sold by members of Phi Upsilon Omicron, professional home economics honorary. The proceeds of the sale were placed in a campus loan fund.

◆

## OFFICERS

HELEN HIPPLE.....*President*  
DORISDEAN DRAPER.....*Secretary*

◆

## MEMBERS IN FACULTY

IVA BRANDT  
ALICE DAHLEN  
RACHEL EDGAR  
DEAN FISHER

REGINA FRIANT  
CORA MILLER  
P. MABEL NELSON  
LORRAINE SANDSTROM

FRANCES SIMS  
LENORE SULLIVAN  
PEARL SWANSON  
LUELLE WRIGHT

◆

## ACTIVE MEMBERS

ALICE AGG  
MARY ALLYN  
ELEANOR APPLE  
ALICE AVERY  
PAULINE BLACK  
EILA BROOKS  
MARGARET CAMPBELL  
MURIEL DICKINSON

DORISDEAN DRAPER ..  
LORENE GALBREATH  
VIRGINIA GARBELSON  
GERTRUDE HENDRIKS  
HELEN HIPPLE  
RUTH LANZ  
RUTH ELLEN LOVRIEN  
MARGARET MARCO

◆

JOSEPHINE MISHLER  
LOUISE MOHR  
MARION ROY  
ELEANOR SANDSTROM  
KATHRYN SOTH  
ANAFRED STEPHENSON  
KATHLEEN STREATER  
MARJORIE THUIRER



Black Dickinson Hendriks Garberson Avery Stephenson  
Allyn Sandstrom Campbell Mishler Galbreath Lovrien Lanz  
Nelson Swanson Dahlen Mohr Apple Streater  
Thuirer Roy Brooks Hipple Soth Draper Agg Marco

# P I M U E P S I L O N

◆◆ THE Pi Mu Epsilon award for excellence in mathematics was presented to Harold Graves. The organization has this year placed \$300 in the student loan fund.

## OFFICERS

MARIANNE PRUESS ..... *President*  
 GUY STONG ..... *Vice-President*  
 RUTH FRIZZELL ..... *Secretary*  
 GLENN WALRATH ..... *Treasurer*

## MEMBERS IN FACULTY

E. S. ALLEN	MARIAN DANIELLS	J. J. L. HINRICKSEN	J. F. ROBERTSON
E. W. ANDERSON	RACHEL EDGAR	D. J. HOLL	P. G. ROBINSON
H. W. ANDERSON	ANNIE FLEMING	W. H. JENNINGS	E. R. SMITH
J. V. ATANASOFF	L. D. GOODHUE	I. B. JOHNS	HELEN SMITH
F. A. BRANDNER	C. GOUWENS	E. C. McCRACKEN	G. W. SNEDECOR
A. E. BRANDT	JEAN HEMPSTEAD	J. V. MCKELVEY	J. S. TURNER
JULIA COLPITTS	GERTRUDE HERR	MARIA ROBERTS	L. H. WILLSON

## GRADUATE MEMBERS

RICHARD APPLE	LUMIR DYTET	HERBERT HURLEY	KARL STONG
WAYNE BIRCHARD	GEORGE FELTON	FRANK MCCORMICK	ARTHUR WALDE
HENRY BOSSERT	GEORGE FINK	DONALD NEEDHAM	GLENN WALRATH
ROBERT BOWIE	WALTER FRASER	BION PHILIPSON	CHARLES WELLS
EDWARD CARR	CUTHBERT HURD	MARGUERITE STAIGNER	

## ACTIVE MEMBERS

JOE BUCHANAN	VIRGIL DYER	JOHN GORHAM	CLARENCE RICHEY
ANN CHENOWETH	SIGNE ESVAL	HAROLD GRAVES	WALTER ROLLMAN
ROBERT COCHRAN	FRANCES FISH	FRANCES HANSON	GUY STONG
ROY COOK	RUTH FRIZZELL	MARIANNE PRUESS	OSCAR SWAIN



Hinrickson Buchanan Gouwens Atanasoff Richey Allen  
 Swain K. Stong Fink McCracken H. W. Anderson Fraser Robertson  
 Gorham Fish Herr Hanson Chenoweth Wells Holl  
 Hurd Colpitts Walrath Pruess Frizzell G. Stong Esval McCormick

# S I G M A U P S I L O N

◆◆ THE eventual establishment of a campus literary magazine is the goal toward which the members of Sigma Upsilon, national literary honorary, have been working for the past year. This fall the fraternity effected a general reorganization under the direction of Richard Boyd, president.

◆

### OFFICERS

ROBERT HAWLEY ..... *President*  
 WILLIS COOPER ..... *Treasurer*  
 FRANK BACON ..... *Secretary*

◆

### ACTIVE MEMBERS

HAY AUSTIN  
 FRANK BACON  
 RICHARD BOYD  
 WILLIS COOPER  
 ROBERT DOONAN  
 CLAUDE DRAKE  
 DWIGHT EATON

WILLIAM EVANS  
 CLARENCE FLY  
 MAX FRANQUEMONT  
 ROBERT HAWLEY  
 JAMES HAWORTH  
 RICHARD HRONIK  
 EUGENE LEVINE

CORNELIUS LOEHR  
 CLAUDE LOWE  
 DON MCGUINNESS  
 JOSEPH PORTER  
 CHARLES ROBINSON  
 WALTER ROLLMAN  
 CHARLES ROY



Rollman Evans Porter Hawley Roy  
 Austin Bacon Franquemont Lowe Haworth  
 Robinson Drake Boyd Levine Hronik Doonan



# T A U B E T A P I

◆◆ **T**AU BETA PI was founded at Lehigh University in 1885, to mark in a fitting manner, those who have conferred honor upon their alma mater by a high grade of scholarship as undergraduates or by their attainments as alumni. Members are chosen for their scholarship, activities on the campus and personality. At the present time the association has fifty-nine chapters with nearly 20,000 members.

## OFFICERS

MARK HASELTON..... *President*  
 PAUL BENNER..... *Vice-President*  
 GUY STONG..... *Secretary*  
 THOMAS CARPENTER..... *Treasurer*

## MEMBERS IN FACULTY

T. R. AGG	F. A. FISH	F. E. JOHNSON	R. A. MOYER
HENRY BLACK	W. L. FOSTER	FRANK KEREKES	L. J. MURPHY
A. E. BRANDT	A. H. FULLER	A. H. KIMBALL	R. A. NORMAN
L. T. BROWN	HENRY GIESE	F. E. KLOTZ	F. D. PAINE
O. A. BROWN	H. J. GILKEY	F. E. LIGHTBURN	H. E. PRIDE
M. P. CLEGHORN	J. C. HEMPSTEAD	F. J. McCORMICK	J. R. SAGE
J. C. CUNNINGHAM	V. P. HESSLER	E. G. McKIBBEN	W. J. SCHLICK
H. L. DAASCH	J. J. HINRICKSEN	L. W. MAHONEY	M. G. SPANGLER
J. B. DAVIDSON	J. G. HUMMEL	ANSON MARSTON	L. B. SPINNEY
J. S. DODDS	V. P. JENSEN	W. H. MEERER	L. O. STEWART
D. C. FABER			O. R. SWEENEY

## ACTIVE MEMBERS

HARRIS ANDERSON	VIRGIL DYER	LESTER LARSON	TED ROBINSON
EDWARD BEAL	MAX FRANQUEMONT	DONALD MEIER	FRANCIS ROCKWELL
HOWARD BOARDMAN	CARL GATH	PAUL MORGAL	GUY STONG
PAUL BENNER	MARK HASELTON	EDWARD MORRIS	FRED TATUM
THOMAS CARPENTER	RAYMOND JOHNSON	ERVIN OSTERIUS	MARYON WILCOX
ROBERT DOONAN	MARVIN KRUSE	CLARENCE RICHEY	



Doonan Benner Meier Morgal Carpenter Richey  
 Robinson Wilcox Beal Franquemont Larson Johnson  
 Boardman Stong Tatum Haselton Kruse Osterhus Anderson

# PHI KAPPA PHI

◆◆ **P**HI KAPPA PHI is to scientific schools what Phi Beta Kappa is to universities with liberal arts training. Members are elected from the upper one-fifth of the graduating class each year, and from the outstanding graduate students and faculty members.

## OFFICERS

E. I. FULMER.....	<i>President</i>
E. C. VOLZ.....	<i>Vice-President</i>
R. A. RUNNELS.....	<i>Secretary</i>
LOUISE PEET.....	<i>Treasurer</i>
B. J. FIRKINS.....	<i>Corresponding Secretary</i>

## ACTIVE MEMBERS

J. M. AIRMAN	CLARA EVANS	H. H. KILDEE	MARIA ROBERTS
E. A. BENBROOK	J. E. EVANS	NEALE KNOWLES	R. A. RUNNELS
R. K. BLISS	G. A. FINK	BELLE LOWE	FREDRICA SHATTUCK
H. D. BOSSEET	GENEVIEVE FISHER	MARY LYLE	HELEN SMITH
VIVIAN BRASHEAR	H. L. FOUST	C. N. MCBRYDE	GERTRUDE SNEDECOR
P. E. BROWN	A. H. FULLER	S. H. MCNUTT	W. H. STEVENSON
R. E. BUCHANAN	E. I. FULMER	I. E. MELRUS	O. R. SWENEY
P. H. CARR	ELSIE GUTHRIE	CORA MILLER	WINIFRED TILDEN
R. A. CAUGHEY	J. E. GUTHRIE	M. MORTENSEN	T. F. WALKER
JULIA COLPITTS	B. W. HAMMER	P. MABEL NELSON	R. H. WALKER
W. F. COOVER	JOANNE HANSEN	R. G. PAUSTIAN	J. B. WENTZ
P. E. COX	G. O. HENDRICKSON	LOUISE PEET	C. H. WERKMAN
J. B. DAVIDSON	H. O. HETZER	B. S. PICKETT	J. W. WOODROW
C. S. DORCHESTER	J. A. HOPKINS	H. H. PLAGGE	T. W. WORKMAN
	R. M. HUGHES	W. R. RAMOND	

## INITIATES, YEAR OF 1932

### *Faculty*

PAUL COX

BELLE LOWE

JAY WOODROW

### *Graduate Students*

KENNETH BOYD	BENJAMIN JENSEN	WILLIAM OGLESBY	GLADYS TIMSON
MARY LOIS CALHOUN	KENNETH KEFF	CHARLES PARSONS	HARLEY WILHELM
J. HAL CARTER	GEORGE MCNEW	JOHN RAMSBOTTOM	RUTH WILLIAMSON
HAROLD EISELE	JESSIE MANSHIP	V. ENID SATER	LEONARD WOLF
FRANK GREEN	JEROME MILLER	MARGARET SLOSS	ARTHUR YOUNG
	HARLOW MILLS	ARVIL STARK	

### *Seniors*

IRIS ASHWELL	PAUL GRANHOLM	W. F. LAMOREUX	RUTH SCOTT
HELEN BENSON	GEORGE GROSS	GEORGE LORIMER	EDWARD SHIGLEY
HENRY BOSSERT	ANNA HADEN	JOHN MCCRODY	FLOYD SKOW
ROBERT BRUCKENRIDGE	ANNA HAGER	ELIZABETH MARTIN	KARL STONG
REGINALD CLOCK	TORR VAN HART	WILLIAM NEIL	MARY SULGROVE
ELWYN COON	VIRGIL HAWK	CRESTON NEWELL	EDWARD THORSON
BERNICE DAVIS	HERMAN HEINSEN	JOHN NICOL	MRS. GRACE VESTAL
MARTIN FABRICIUS	ROY HELFINSTINE	DAGMAR L. NORDQUIST	LAWRENCE WEDEMAYER
JOHN FARRINDER	MAURICE JOHNSON	HAROLD NUTT	ETHELWYN WILCOX
ELIZABETH FISH	BERNICE KUNERTH	ROY QUICK	WALTER WIRKLER
HERBERT FOLKEN	ALMA KUNKEL	HOMER SCOTT	TELFORD WORKMAN
	MARY ELIZABETH CUNNINGHAM		



◆  
OLD MAIN in  
the center of  
things once  
again.  
◆







# " ALL IN FAVOR --- "

SECOND THE MOTION . . . AYES  
AND NAYS . . . GAVELS . .  
MOVE WE ADJOURN



# AMERICAN CERAMIC SOCIETY

◆◆ **A**T THE beginning of every fall quarter, new students in the field of ceramic engineering are entertained by the upper classmen at a banquet. And at this banquet they are acquainted with the purposes and activities of the American Ceramic Society.

After that opening event, a series of meetings is held with speakers or discussions on subjects relating to ceramic engineering. Throughout the year, this group strives to introduce new and interesting ideas in the field of research, and to study ceramics from a scientific point of view.

## OFFICERS

JOHN POWERS.....*President*  
BYRON MERWIN.....*Vice-President*  
RAY ALLEN.....*Secretary*  
CLYDE DUNLOP.....*Treasurer*



Mengshol King Thomsen Minton Seeley  
Solomon Young Tesene Raine Merwin  
Harman Petersen Stong Poor Powers Dixon

◆◆ A DEMONSTRATION of the phenomena of the "electric eye" (by the General Electric Company) was one of the activities sponsored this year by the American Institute of Electrical Engineers. Later, the annual "E. E." banquet aroused considerable interest.

The organization held a joint meeting with the Iowa section of the A. I. E. E. and is also in direct charge of the electrical open house during Veishea.

◆

OFFICERS

ROBERT MCCREARY.....	<i>President</i>
JOHN FOSTER.....	<i>Vice-President</i>
LESTER LARSON.....	<i>Secretary</i>
EUGENE GRIFFITH.....	<i>Treasurer</i>

◆



Some 200 Double E's help to swell the enrollment.



# AMERICAN MANAGEMENT ASS'N

◆◆ THE American Management Association is primarily concerned with problems of industrial management, so in its direction of the General Engineering seminars, it sponsors outside speakers who talk on various related subjects.

Besides that activity, the association also gives an annual General Engineering banquet, and is in charge of all displays during the General Engineering Veishea open house.

◆

## OFFICERS

JOHN CRISMAN..... *President*  
EUGENE SHOEMAKER..... *Vice-President*  
HOMER BATMAN..... *Secretary-Treasurer*  
FRANKLIN METTLER..... *Senior Rep. Eng. Council*  
FREDERICK EMPKIE..... *Junior Rep. Eng. Council*

◆



The General Engineers under a new name

# DAIRY CLUB

◆◆DURING a dairy short course this year, the Dairy Club provided a banquet for all guests, as well as faculty and students. At another time, it sent a judging team to the National Dairy Exposition at Detroit. Two members of that team ranked within the first 10 in the contest.

## OFFICERS

HAROLD BRACKETT.....*President*  
 FRANK BOUSKA.....*Vice-President*  
 VERNON FERGUSON.....*Secretary-Treasurer*

## FACULTY

M. MORTENSEN	E. F. GOSS	M. B. MICHAELIAN	R. C. WILLEY
M. P. BAKER	B. W. HAMMER	H. C. OLSON	R. C. WEAVER
E. W. BIRD	L. A. HARRIMAN	C. H. MEYER	C. WESTER
N. E. FARRIGUS	R. V. HUSSONG	H. R. MEIER	A. W. RUDNICK
	C. A. IVERSON		

## FELLOWS AND GRADUATE STUDENTS

G. A. AIKINS	M. A. COLLINS	O. E. ROSS	J. KEAY
D. F. BREAZEALE	C. B. LANE	I. BENCHETRIT	H. F. LONG
	E. H. PARFITT	H. ERLICH	

## FIRST-YEAR NON-COLLEGIATE

WILBERT F. ANDERSON	ERLING FLOM	EARL F. KOEHN	HUBERT F. ROGERS
LOUIS BENDER	ALVIN B. GREY	STANLEY T. LAWTON	KURT R. SPIES
JOHN W. BUSBY	JOHN HEMSTED	OLEY E. OLSEN	ANDREW R. WILLIAMSON
HUBERT DART	LESTER E. HENRY	FREDERICK R. PORTER	LESLIE H. TIETGE
	LAWRENCE JOHNSON	JAMES R. ROBERTSON	

## SECOND-YEAR NON-COLLEGIATE

OSCAR W. CORDIER	HARRY HARRIS	JOHN McRAITH	IRWIN T. TEST
LEOYD ENGLAND	THOMAS L. HERBERT	CLARENCE RYE	WILLIAM L. STORM
	JOHN P. JAHN	WILLIE L. SQUIBB	

## SENIORS—SPRING, 1933

EVERETT C. BENTLEY	KENNETH H. HORNEMAN	O. L. MORTENSEN	DORIS C. WILLIAMS
ARA C. CALL	BURTON HURSTON	JOE L. NORMAN	CURTIS R. WOODRUFF
H. O. DISNEY	J. McCUNE KERN	E. P. OBERHAUSER	REID GREETHURST
WAYNE H. FLICKINGER	VERNON R. KIELY	WILLIAM R. RUSSELL	WILBUR SCHLENKER
A. C. GOLDTRAP	JOHN H. KLINGEBIEL	PAUL SMITH	ROBERT SMITH
	GERALD R. MCGINNIS		

## SENIORS—FALL AND WINTER QUARTERS

M. MECHEM	LYLE D. BECK	JOHN I. KING	DALE K. WEBER
EDWIN HISER	MILBURN O. CAIN	ROY P. ROBICHAUX	WILTON L. OLESON
	R. F. GREEN	GAYLE L. WIGHT	

## JUNIORS

KARL P. ANDERSEN	CARL D. DUNCAN	CHARLES KINDERMAN	RAWLINS R. PERKINS
CLARK R. BLYTHE	VERNON R. FOWLER	HAROLD L. KNIGHT	NORMAN RASMUSSEN
FRANK J. BOUSKA	ERIK E. FUNCH	HERBERT H. MOLLENHOFF	CHARLES E. SUNDBERG
HAROLD C. BRACKETT	RUSSELL GOULD	HENRY N. OERLICH	NORMAN C. VYVERBERG
RICHARD C. DENNLER	RICHARD HORNEMAN	SYLVESTER PATRICK	

## SOPHOMORES

BERT ALDRICH	ROLAND DONELSON	THOMAS MAYNARD	DONALD SMITH
LAUREL BLAND	VERNON FERGUSON	GALEN MEUWISSEN	ARTHUR TETZLAFF
BRUCE BUNDY	JOSEPH FOGEL	ADAM E. MILLER	PAUL TURNER
MYRON CHIPMAN	HOWARD HADLEY	ROBERT RICHESON	CARL YOUNGDALE
DONALD DODGE	KEITH JACKSON	RAYMOND SAILOR	HARLIE ZIMMERMAN
	EDGAR KREAMER	LESTER SEYMOUR	

## FRESHMEN

RALPH N. BAKER	JOHN P. GREENE	KENNETH D. MEDIN	RICHARD WALSH
LEROY W. CATION	CHARLES E. HICKS	GLENN MOWREE	LEON G. WIEGMAN
ROBERT A. DORRIN	VERNON C. HOEGER	STANLEY R. NELSON	HARLAN L. WILSON
MARK B. FORD	ARTHUR H. KUECKER	WINFIELD D. SHEPPARD	WILLIAM W. WRIGHT
FLETCHER A. GOURLEY	CARL D. MEDIN	RICHARD R. SIDWELL	

# HORTICULTURE CLUB

◆◆ **F**OR three days last fall, Catherine MacKay Auditorium was packed, both with people and with floral displays—for that was the scene of the annual "Little Mid-West" flower show of the Horticulture Club.

Besides this activity, the club sponsors a horticultural banquet during the winter, and grows special flowers for the Veishea Open House.

◆

## OFFICERS

EDITH HERREN.....*President*  
FRED FREDRICKSON.....*Vice-President*  
ARTHUR SCHMADLEWSKY.....*Secretary*  
RALPH GAINES.....*Treasurer*

◆



Producers of the Hort Show



# INDUSTRIAL ARTS SOCIETY

◆◆ **T**his year the Industrial Arts Society made black walnut gavels from Iowa's historic "Old Capitol" building, and presented them to the chief executives of the state in an impressive ceremony in the capitol at Des Moines.

The organization constructed a sign, "Iowa State College," in huge concrete letters. This was placed on the hill by the women's dormitories.

And when visitors or students become tired of wandering about the campus, they can always find rest on one of the ornamental concrete benches placed there by the Industrial Arts Society.

◆

## OFFICERS

GERALD PENLY.....	<i>President</i>
DELMAR OLSON.....	<i>Vice-President</i>
REX RASMUS.....	<i>Secretary</i>
LEVERNE JOHNSON.....	<i>Treasurer</i>

◆

## MEMBERS IN FACULTY

W. L. HUNTER	E. G. LIVINGSTON	J. V. LYNN
--------------	------------------	------------

## ACTIVE MEMBERS

LELAND BENZ	LEVERNE JOHNSON	DELMAR OLSON
PAUL BERGER	RALPH KUNAU	WILLIAM PEASE
NORBERT BOLLENBACH	KENNETH LINDER	GERALD PENLY
JOHN CATRON	GEORGE MARTIN	REX RASMUS
EDMOND CLARKE	ROBERT MAXEY	GEORGE RINEHIMER
JOHN GRAVENS	JOHN MUCCUS	WILLIAM SPRY
ROBERT HAMBLEY	EDWARD NELSON	RICHARD STRACHOTA
JAY HUTCHISON		LEONARD WILSON



Rinehimer Hutchison Hambley Benz Rasmus Muccus  
 Wilson Berger Strachota Olson Gravens Pease Johnson  
 Spry Clarke Lynn Penly Hunter Livingston Bollenbach Linder

# VETERINARY MEDICAL SOCIETY

◆◆ THE first event for the Veterinary Medical Society this year was an informal mixer, in the fall. And after that, work was started on the Veterinary Ball. Held the first Saturday after the Christmas vacation, the now famous "Battle of Music," with two orchestras, was one of the most widely discussed social events of the winter quarter.

In addition to the annual spring picnic, the society held a spring costume dance in Catherine MacKay Auditorium.

## OFFICERS

DR. H. H. BERGMAN.....	<i>Honorary President</i>
DR. C. H. COVAULT.....	<i>Honorary Secretary</i>
WALTER ELLGEN.....	<i>President</i>
LLOYD TEKSE.....	<i>Vice-President</i>
STANLEY HENDRICKS.....	<i>Secretary</i>
ALFRED CARLSON.....	<i>Treasurer</i>
HAROLD DAILY.....	<i>Critic</i>
ANDREW ANDERSON.....	<i>Sergeant-at-Arms</i>



A gang that sticks together better than any other division

# WOMEN'S HEALTH COUNCIL

◆◆ **T**O PROMOTE the cause of good health, the Women's Student Health Council this year provided a series of lectures by outside speakers upon the prevention and cure of disease. Three or four such meetings have been held each quarter.

This group has also cooperated with the Men's Health Council in building a definite program for good health at Iowa State.

◆  
OFFICERS

MARJORIE BRIBBINE.....	<i>President</i>
LAUREN HURST.....	<i>Vice-President</i>
ALBERTA OWENS.....	<i>Secretary</i>
MARY MARGARET ROBERTS.....	<i>Program Chairman</i>
JEANNETTE MILLER.....	<i>Music Chairman</i>

FACULTY ADVISORS

J. F. EDWARDS	H. V. GASKILL	M. D. HELSER	G. H. VON TUNGELN
J. E. EVANS	J. G. GRANT	A. N. SCHANCHE	

MEMBERS IN FACULTY

FERN A. GOULDING	SARA KALAR	MIRIAM LOWENBERG	FRANCES SIMS
GRACE HOOVER	LOUISE L'ENGLE	NELLIE M. NAVLOR	WINIFRED TILDEN

COUNCIL MEMBERS

DOROTHY BLOEDEL.....	<i>Alice Freeman</i>
CHARLOTTE GREELEY.....	<i>Alpha Delta Pi</i>
LAVONNE LINDQUIST.....	<i>Alpha Gamma Delta</i>
EVALYN ERWIN.....	<i>Chi Omega</i>
MARY HARLAN.....	<i>Clara Barton</i>
PHYLLIS PHILLIPS.....	<i>Delta Delta Delta</i>
BLANCHE ROSA.....	<i>Delta Zeta</i>
EDITH WHITEHEAD.....	<i>Gamma Phi Beta</i>
DOROTHY WILLARD.....	<i>Kappa Delta</i>
HULDA WARBURTON.....	<i>Margaret Hall</i>
HELEN NEWCOMER.....	<i>Mary B. Welch East</i>
DORIS WHITE.....	<i>Mary B. Welch West</i>
PATRICIA MCCLURE.....	<i>Mary Lyon</i>
HALLIE BAIRD.....	<i>Phi Omega Pi</i>
MARY MARGARET ROBERTS.....	<i>Pi Beta Phi</i>
MARGARET BRUSCHERT.....	<i>Sigma Kappa</i>
CLAIRE CHADWICK.....	<i>Town Girls</i>
MARTHA THOMAS.....	<i>Zeta Tau Alpha</i>



Roberts Willard Whitehead Thomas Miller Emlert Rosa Baird  
Owens Brishline Kalar Goulding Hurst Lindquist Bruschart





Ives   Hodges   Henderson   Schmitter   Haworth   Warren  
 Dewey   Hole   Kral   Paul   Olson   Harter

## AGRICULTURAL ECONOMICS CLUB

◆◆ **A**T LEAST once every month, the members of the Agricultural Economics Club gather around the nearest fireplace and hold heated discussions on various subjects of economic interest. The questions of the present agricultural situation have been the most popular topics at these "get-togethers" this year.

### OFFICERS

LESLIE KRAL.....*President*  
 SAM HARTER.....*Secretary-Treasurer*  
 HERBERT PIKE.....*Senior Rep. Agr. Council*  
 RALPH HENDERSON.....*Junior Rep. Agr. Council*

## AGRICULTURAL EDUCATION CLUB

◆◆ **T**HE Agricultural Education Club, composed of students and faculty from the Vocational Education Department, brings to the campus each year during Veishea, the Iowa High School Agricultural Congress.

### OFFICERS

CLARENCE PARKER.....*President*  
 THEODORE COLBY.....*Vice-President*  
 ADRIAN GAMBLE.....*Secretary-Treasurer*



Walker   Nelson   Justice   Radke   Ehman   Lind   Garber  
 Ossian   Peters   Watts   Henderson   H. Nolin   L. Parker   Stoner  
 Benson   Bruns   Davis   B. Nolin   Zeiger   Dunelson   Bollen  
 C. Parker   Gamble   Foster   Hamlin   Hausrath   Byram   Sexauer   Colby   Stevens



The foresters and one "forestress"

## F O R E S T R Y C L U B

◆◆MEMBERS of the Forestry Club may be easily recognized on the campus, for they wear the green "stag shirt," bearing the pine tree emblem of the forester.

The Forestry Club sponsors the annual Foresters' Hoe-Down. It also is responsible for the yearly publication, the Ames Forester.

### OFFICERS

JACOB JAUCH.....*President*  
 FRANK KOWSKI.....*Vice-President*  
 EDWIN GRAU.....*Secretary-Treasurer*

## A . S . C H E M . E .

◆◆A DEPARTMENTAL club for the Chem. E.'s where they meet and talk things over with others who have the same interests, is the function of the American Society of Chemical Engineers.

### OFFICERS

CHARLES W. MILLER.....*President*  
 PAUL MORGAL.....*Vice-President*  
 HENRY FROMM.....*Secretary-Treasurer*  
 HENRY McELYEA.....*Senior Rep. Eng. Council*  
 HARVARD HOLTZ.....*Junior Rep. Eng. Council*



Chem. E.'s in front of their home





Foster Burns Curtis Piekenbrock Fox Schneekloth Brown Hicks Goodrich Anderson Zeller Adamson  
 Leopold Baker Warburton Smith Michael Simmons Bare Glass Taylor Bonniwell Grouwinkel Hudson

# K A P P A P H I

◆◆ THE sorority of Kappa Phi is composed of Methodist women attending the college.

### OFFICERS

LOIS FOX..... *President*  
 BERNEICE GROUWINKEL..... *Vice-President*  
 FANNIE BARE..... *Secretary*  
 CONISTON SMITH..... *Treasurer*

# LEAGUE OF WOMEN VOTERS

◆◆ THE League of Women Voters this year promoted an extensive program of study in regard to women's problems both as citizens and as homemakers.

Membership in the organization is composed of representatives from sororities and women's dormitories, though any woman, by subscribing to the aims of the league, is eligible for membership.

### OFFICERS

JUNE MILLER..... *President*  
 ALICE ANDERSON..... *Vice-President*  
 HELEN STANERSON..... *Secretary*  
 OLIVE JENSON..... *Treasurer*  
 HELEN MCCOLLOUGH..... *Publicity Chairman*  
 EDITH FEZLER..... *Program Chairman*  
 MRS. E. W. LINDSTROM..... *Advisor*



Narber McGrew Anderson Lage Mills McKenzie  
 Hornung Billard Grau Fezler Holmquist Osness  
 Thompson Hippe Stanerson Miller Jenson Refshaug Watters McKee





# SUNDAY EVENINGS

Y. M. C. A. . . . Y. W. C. A. . . .

CHURCH SOCIETIES . . .

CHARM SCHOOL



# COLLEGIATE PRESBYTERIAN CHURCH

*The Church by the West Gate*

◆◆◆ ALL student activities of the Collegiate Presbyterian Church are carried out under the direction of the Student Council. This body plans and executes a program of religious meetings and social functions throughout the year.

Since its organization in 1911 all offices in this church have been open to students, and the student officers play an important part in the administration of its affairs. In addition, students are serving as choristers, ushers and Sunday School teachers.

◆  
WALTER BARLOW, *Pastor*  
JANET MACKENZIE, *Pastor's Assistant*

## OFFICERS OF STUDENT COUNCIL

CARL BURLING.....	<i>President</i>
MARGARET HANBURY.....	<i>Vice-President</i>
JOSEPH REINHARDT.....	<i>Secretary</i>
ISABELLA PALMER.....	<i>Roll Secretary</i>
LEROY GARDNER.....	<i>Treasurer</i>

## ELDERS

EVERETT BENTLEY  
ROBERT BOWIE  
CARL BURLING  
MILBURN CAIN  
ADRIAN GAMBLE

LEROY GARDNER  
MARTIN HAAK  
RUSSETT HUGHES  
CLAIR POULSON

JOSEPH REINHARDT  
CHARLES SMIT  
RICHARD TRUMP  
STANLEY WATTS  
GEORGE WILLIS

## DEACONS AND DEACONESSES

DOTIA ECKLES  
RUTH GREEN  
MARGARET HANBURY  
EUGENE HICKS  
FRANCES HUYSER  
PHYLLIS IRWIN

MYLDRED JACOBY  
ARLEEN MILLETT  
LEE OLIVER  
ISABELLA PALMER  
FRANCES ROCKWELL

HARVEY ROCKWELL  
ARTHUR SCHUTTER  
JOHN SCOLTOCK  
HAROLD SHOLDT  
RAYMOND SLATER  
MARGARET TIFFANY



Members of the Student Council

# N E W M A N C L U B

◆◆ **T**HIS year the Catholic students' club has offered opportunities for the discussion and consideration of universal problems. A study club was organized and, under the leadership of two students, matters of special interest to students were taken up. During the fall quarter, Friday night social functions were sponsored to help new students get acquainted with the upper classmen and faculty.

◆

## OFFICERS

JOHN CHAMPLIN.....*President*  
FRANKLIN METTLER.....*Vice-President*  
MARIE TAVENER.....*Secretary*

◆

◆



Activities for Catholic students are sponsored by the Newman Club



Y.

M.

C.

A.

◆◆ THE Iowa State College Young Men's Christian Association is a fellowship of students and faculty members, who by study, worship and service, are seeking to understand Christ and in His spirit to serve their fellowmen on the campus, in the nation and throughout the world.

## OFFICERS

BEN POMEROY.....*President*  
 HOWARD WILLETT.....*Vice-President*  
 ADRIAN GAMBLE.....*Secretary*  
 GWYNN GARNETT.....*Finance Director*  
 RAY C. CUNNINGHAM.....*General Secretary*  
 RALPH E. MILLER.....*Associate Secretary*  
 KENNETH BOWER.....*Business Secretary*  
 CLAY STAFFORD.....*Treasurer*  
 M. D. HELSER.....*Chairman Advisory Board*

## CABINET

FARWELL BROWN  
 GLEASON DISER  
 GEORGE DIXON  
 GEORGE GREGORY  
 CHARLES HENDERSON

DANIEL HUGHES  
 HOMER KING  
 HARRY LAUMAN  
 RUSSELL PLAGER  
 WALTER STARY

GORDON STRAYER  
 HAROLD TEMPLETON  
 FRED THOMPSON  
 CHARLES TICE  
 RONALD WELLS

## ADVISORY BOARD

HARRY BROWN  
 C. H. COVAULT  
 M. D. HELSER  
 H. D. HUGHES  
 F. E. JOHNSON

G. B. MACDONALD  
 MERL McDONALD  
 E. R. MCKEE  
 W. H. MEEKER

L. E. MENZE  
 HIRAM MUNN  
 W. G. MURRAY  
 CLAY STAFFORD  
 J. W. WOODROW

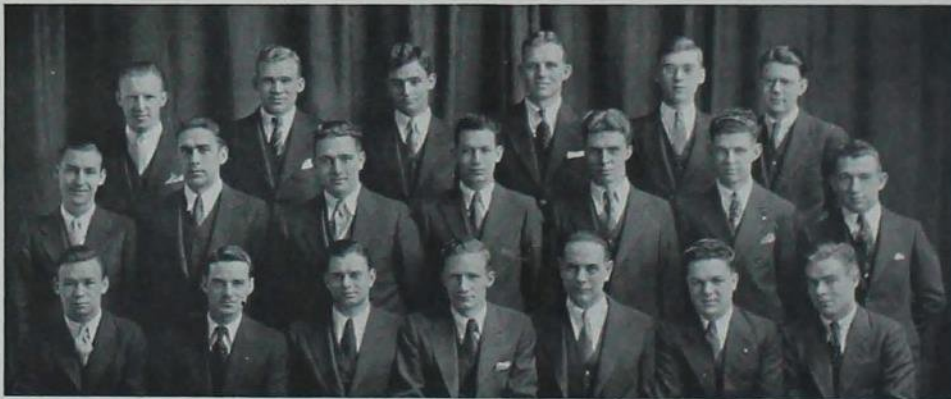

Stary Garnett Wells Templeton Thompson Brown  
 King Lauman Willett Plager Henderson Diser Bower  
 Tice Hughes Miller Pomeroy Cunningham Strayer Dixon

# Y. W. C. A.

◆◆ **E**ARLY in the college life of the freshman girl the Y. W. C. A. becomes known through the Charm School, a meeting group which strives to help the new girls adjust themselves to the college environment. There are many other phases of work and play in which the Y. W. C. A. girls interest themselves, under the guidance of Grace Hoover, secretary of the Y. W. C. A.

◆

### OFFICERS

MARGARET MARCO.....*President*  
 MARJORIE THUIRER.....*Vice-President*  
 MARY STEWART.....*Secretary*  
 MARGARET JOHNSON.....*Treasurer*  
 GRACE HOOVER.....*General Secretary*  
 GEETRUDE HERR.....*Chairman Advisory Committee*  
 HELEN SAUTH.....*Loan Fund Chairman*

◆



Fox Hendriks Shrigley Johnson Mohr Glass  
 Stewart Beck Morrison Guthrie March Lewis Wilson Sandstrom  
 Guyette Daniels Covault Austin Marco Hoover Thuirer Draper Jones



◆◆ **L**OOKING from Ag to Central—the coldest walk on a blizzardy day, but a grand view for Sunshine Club enthusiasts or co-ed militarists who help the visiting officers review the army each spring.





## CARDINAL & GOLD DAYS

"A goodly man i' faith — o' cheerful look. A pleasing eye,  
and wi' a most noble carriage"; a host of friends to bespeak his  
genial, wholesome personality; a man of unbounded gener-  
osity, kindness of heart, magnanimity of spirit, willingly-lent  
hand, a man at once young and old, whom we have taken to  
be one of us . . . that is CAROLD A. IVERSON



Vines climbing over the red brick walls  
 . . . . the funny round tower on the west  
 side . . . . "I. A. C. Dining Hall" over the  
 doorway . . . . gray cotton bathing suits . . . .  
 the blue-green waters of the swimming pool . . . . cool-  
 ness of the parlor in summer time . . . . MARGARET HALL

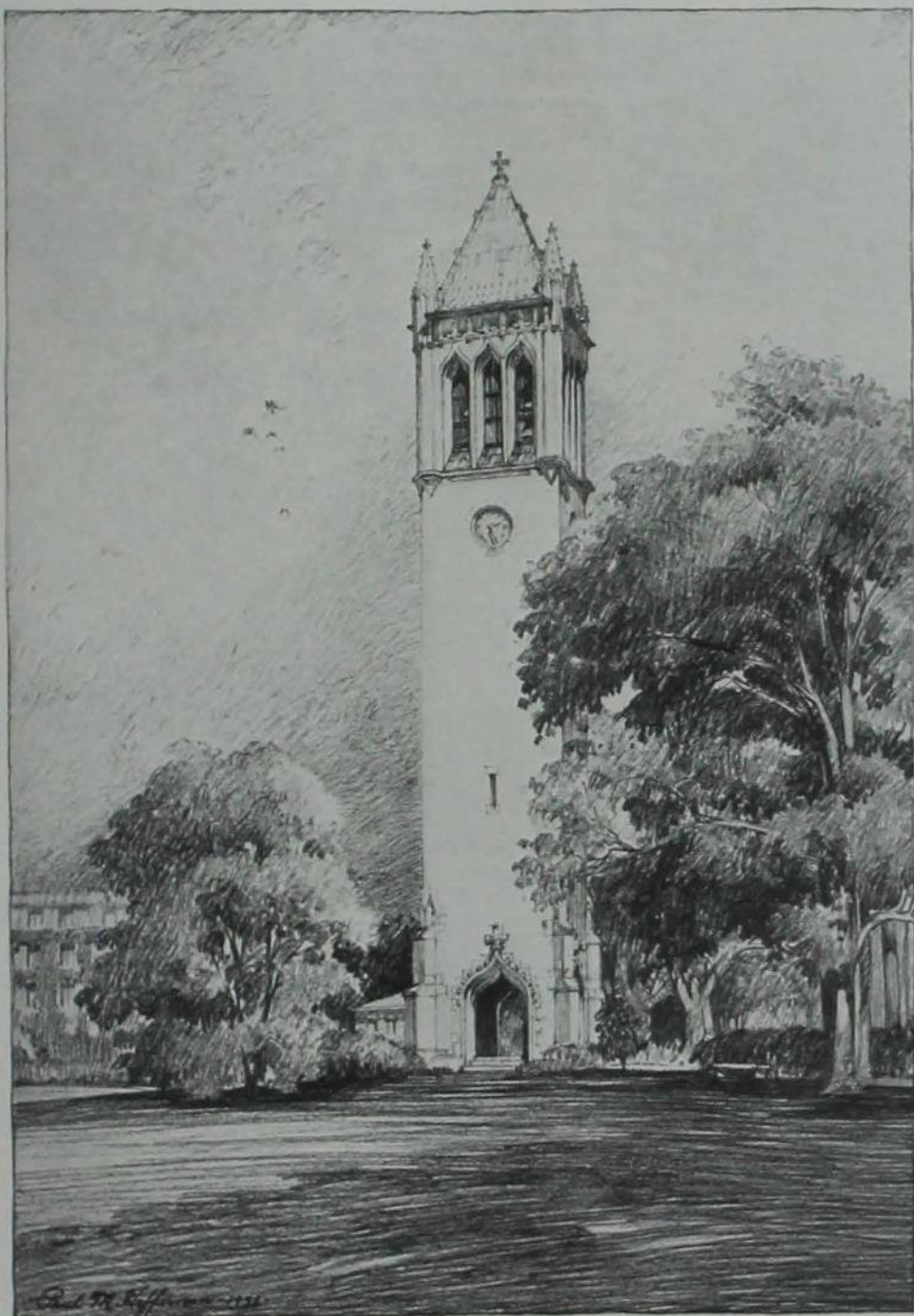

Bells chiming sweetly on frosty air . . . . . May Fete . . . . . color-  
 ful Cardinal Key robes . . . . . the somberness of Mortar Board gowns  
 . . . . . "Lord God of Hosts" . . . . . stone bench conveniently near  
 . . . . . the bells booming midnight . . . . . Knute's "time you tak dat girl home"  
 . . . . . looking through the arch toward Botany . . . . . THE CAMPANILE



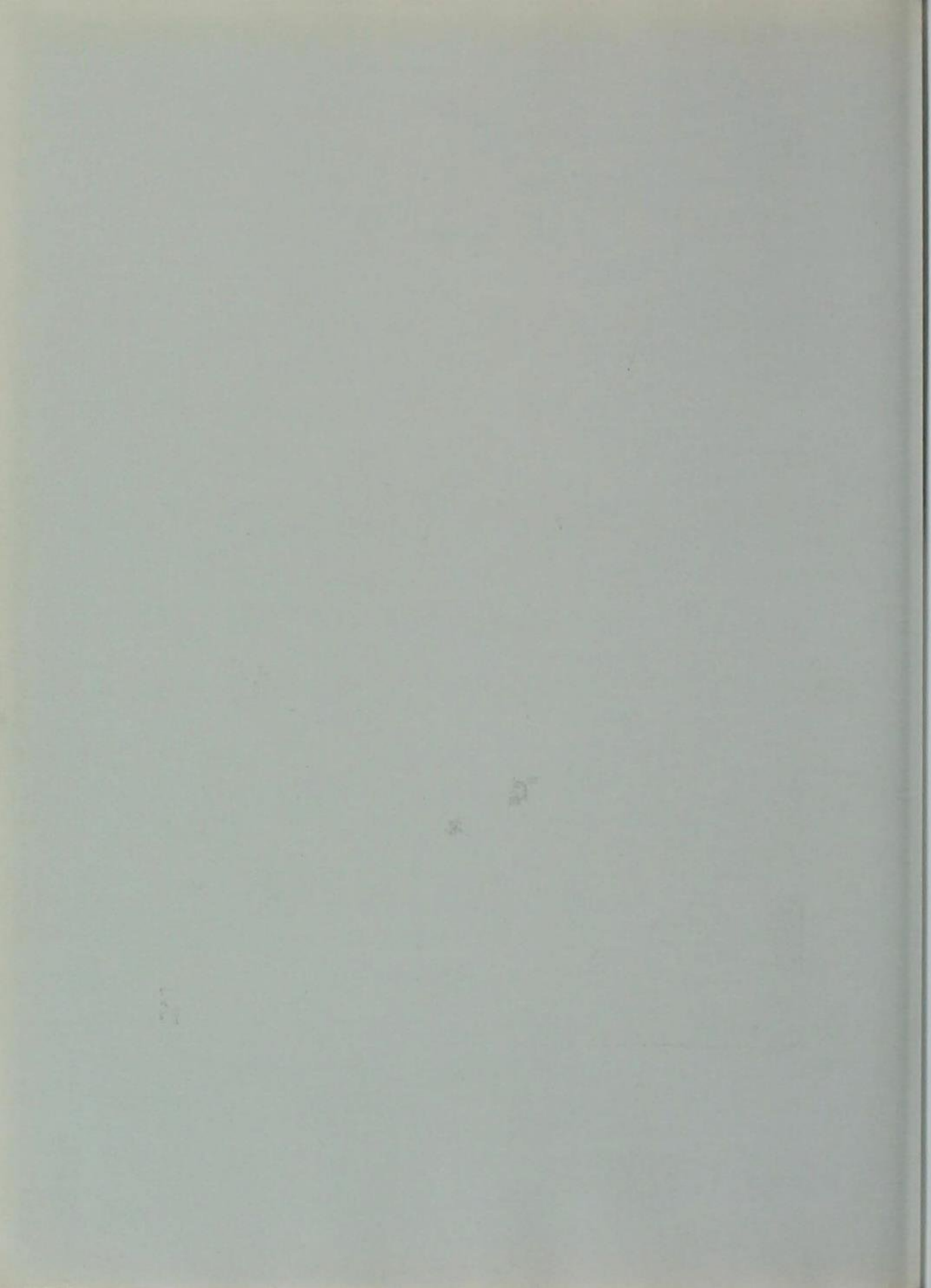



# KALEIDOSCOPE

GLIMPSES OF COLLEGE DAYS  
TO DREAM ABOUT WHEN  
THE FIRE BURNS  
LOW





◆◆ **V**EISHEA of '32 started off with the moving up ceremony on the steps of Central; Harold Pride welcomed the seniors into the ranks of the Alumni, and the class presidents passed their duties on to their successors. ◆ The freshmen deposited their prep caps in the coffin, celebrating their advancement into the class of sophisticated sophomores. ◆ The May Fete was presented on the campus, at the base of the Campanile, with the traditional May Pole and the crowning of the Queen of the May. ◆ The K. Aggies furnished competition for our baseball team.



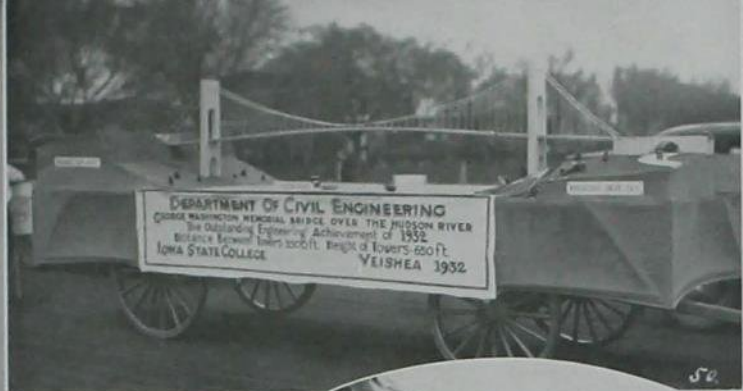

◆◆ **P**RESENTING here "The Last of the Floats"—the parade is omitted from Veishea in 1933. Rain did its best to ruin things in 1932, but the parade was a grand success. The C. E.'s reconstructed the Washington Memorial Bridge. ◆ The "I" men braved the elements to present a stupendous array of talent. ◆ The Hees cleaned out the kitchen, piled everything on a truck, and behold!—a work of art. ◆ The Future Farmers entered a novel float. ◆ A botanist, absorbed in his work, ducked out like everybody else when the rain came. ◆ And a passionate scene at the foot of the Campanile!



◆◆ ONE of the big sport events of the winter season was the Engineer-Ag hockey game. The Engineers won—3 broken noses and 7 bruised shins to the 1 severed ear and a dislocated jaw. Nice, genteel game.◆ And isn't that Engineer goalie a determined looking cuss?◆ Trade swats! Not with that war club, thanks.◆ The last vestige of the barbarous past—the soldier boys on probation for Scabbard and Blade.◆ The men's quartet went agricultural at the Little International.◆ And the girls' riding class showed the crowd how to make a hoss behave.





◆◆**T**HE "perennial prep," the guardian angel of the campus—that was Orange Howard Cessna. The beloved college chaplain, inspiration of a dozen Iowa State generations, died October 22, 1932—at his work, as he so ardently wished. . . . Iowa State cannot soon forget him. The memory of his face and his life will linger always. For his simple faith in "his children," his understanding which encompassed all creeds, made him a dominant figure in our Cardinal and Gold Days.





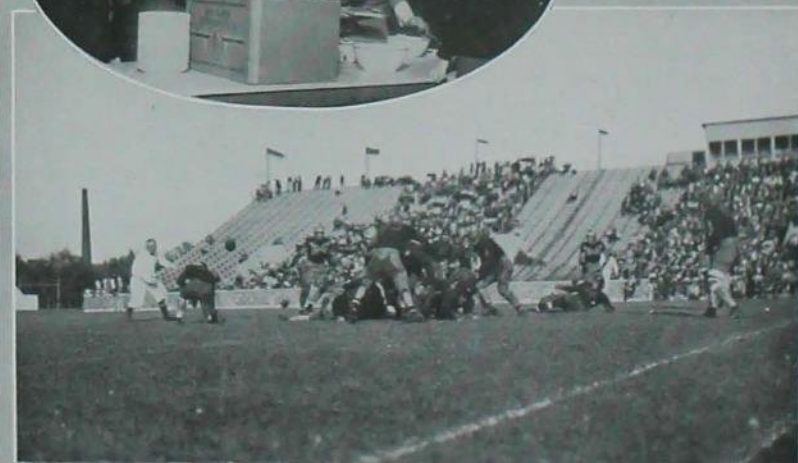

◆◆**T**HE campus was full of pep the night before the Homecoming game. East stadium was crowded with a happy, hungry, howling mob. ◆ The men's quartet harmonized for the crowd. ◆ Those dark-complexioned lassies in the stripes did some nifty stepping. ◆ And some "fixed" boxing matches completed the entertainment. ◆ Here's the correct way to gulp your food at a barbecue. ◆ And how to get the food to gulp. Only one cake, please! ◆ The game—let's forget about the game—it was a swell pep meeting.

◆◆◆ **A**LUMNI and Jayhawkers descended upon the campus for Homecoming and it's hard to say which wrought the most havoc. The Alums were welcomed in great style, but the Jayhawkers weren't gutted as the Kappa Sig newspaper predicted. ◆ Neither were they caught as the Tekes had planned. ◆ Nor were they booted as the Delta Sigs would have had them. ◆ The Betas placed first in fraternity competition. ◆ The Chi O's went mechanical. ◆ And the bunting belongs to Delta Delta Delta.





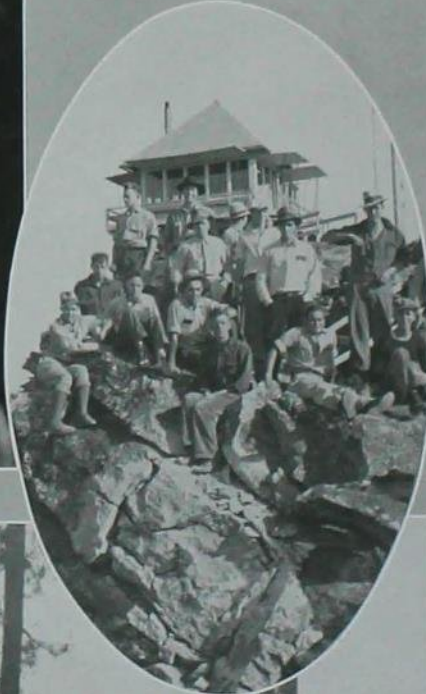
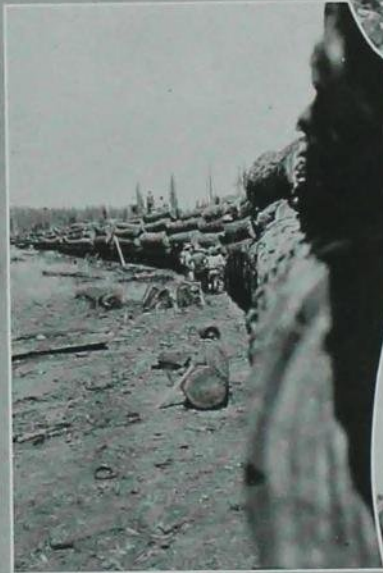

◆◆◆ **T**HE foresters went to California to pick up a little first-hand knowledge of big-time logging. ◆ In setting up camp in the Shasta Forest some things had to be moved. ◆ No, that scene is not a picture of a chain gang, but just some of the boys on their way to where we see them up against the sky, at a lookout station. ◆ On the left is a train load of match sticks in the rough. ◆ And at the bottom—a class room, *a la nature*.



◆◆“T. N.” AND Iverson enjoying the ice on a Sunday afternoon.◆ On the way home from a convocation in the Gym.◆ Tramp, tramp, tramp—marching to spring inspection.◆ Wanted—a four-letter word meaning —.◆ This section wouldn't be complete without a picture of the Union; here's our choice—a night view from across the lake.◆ Jake's tumblers put on an exhibition between halves of the Oklahoma game.

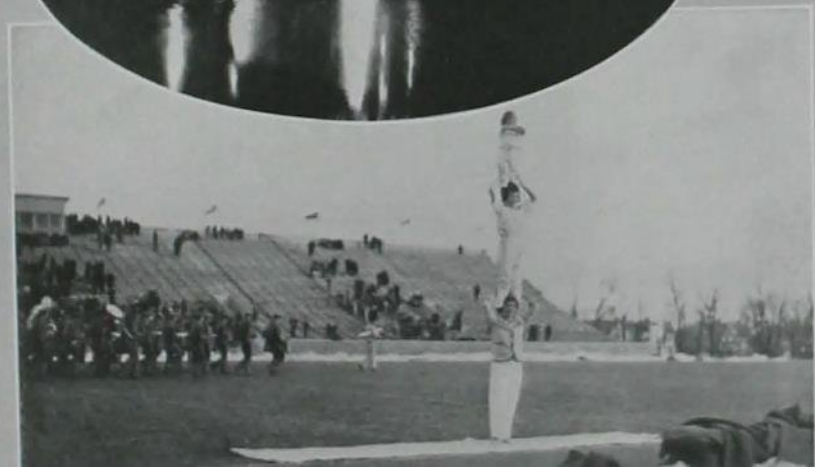



◆◆ THE C. E.'s go to Camp Marston and Rainy Lake. ◆ A class in "Cutting Wood for Meals" ought to be a valuable course for the graduates of '33. ◆ The only means of transportation was this dilapidated jitney. ◆ A day's catch, and this is no fish story. ◆ Smile, please—the birdie won't bite. ◆ The tough looking character on the left is Prof. Jack Dodds himself—gone native. ◆ A surveyor at work (?). ◆ And the camp—mosquito paradise.



◆◆**T**HE journalism gang—seniors under the Five-Year Plan.◆ Just a frolic in the snow—no one hurt.◆ How's this for contrast—the baseball team on the bench on a hot spring day, and the band and bugle corps on the field on a cold fall day. We prefer the first.◆ The old victory bell—long may she ring.◆ We turn the tables on Bob Harnly—our staff photographer.

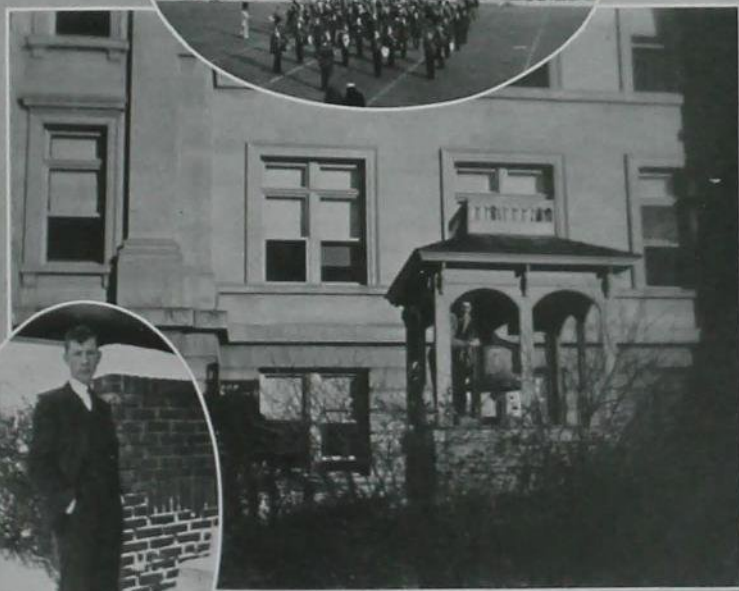
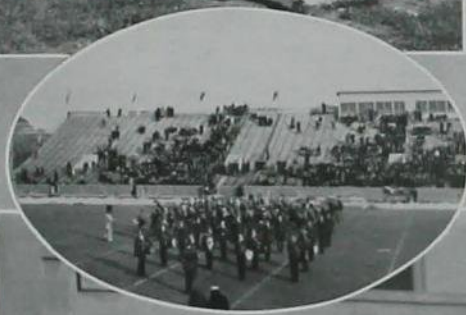





◆◆ LADIES and gentlemen, we present a tragedy in six weeks. The set remains unchanged in each act except for accumulation of dust on cots and floor. ◆ The villain brings misery to every member of the cast with his incessant, "I can't get 'em up." ◆ Here are five of the characters in makeup (a little bit of water would do them a lot of good). ◆ A closeup of part of the set ready for inspection. ◆ A modern Sir Lancelot on his nag. ◆ Back views—the one on the left is a horse. ◆ Looking for Indians in the wilds of Kansas.

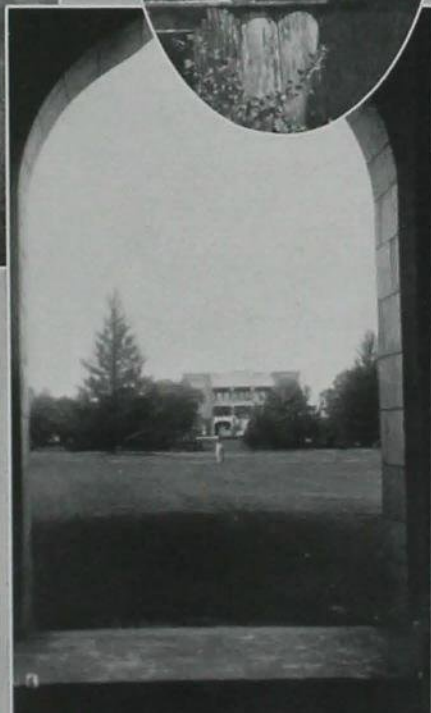

◆◆ **T**HE gentlemen in the pasture scene are busily engaged in trying to persuade a little white ball to go between the two posts—polo, it's called. ◆ And here, at last, is some publicity for the poor, neglected stage hands—changing the set between acts of "The Bat." ◆ A study in black and white—the Junior Prom. ◆ Mitch Charnley (Professor Charnley, if you please) roughing it smoothly. ◆ Being an object lesson in what happens to the luckless senior on Off Campus Day. ◆ A Phi Sig sweetheart. ◆ And a view of the central campus through the Campanile.





◆◆◆ **T**HE first snow of the year took the campus by storm. ◆ The Knoll and College Creek took on added beauty under a blanket of snow. ◆ Music Hall nestled among the snow-laden trees. ◆ Pity the people with classes in Ag Hall on a day like this! ◆ The path from the Union down across the bridge. ◆ The girls go to work on the sidewalks.





# FEMININITY

THE 1933 CAMPUS BEAUTIES,  
CHOSEN BY TWELVE  
IOWA STATE  
MEN



◆ ◆ HARRIET NELSEN ◆ ◆

Tall, slender and blonde, Miss Nelsen takes high rank among Iowa State's beauties by virtue of her sunny disposition, her ready smile, her unusual coloring. An "outdoor girl," she lists swimming among her favorite sports. She is a Delta Delta Delta senior.







◆ ◆ ELEANOR APPLE ◆ ◆

Calm efficiency that gives ready way to quick gaiety characterizes Miss Apple. She is a leader in home economics work, in Veishea, in class activities. Gamma Phi Beta chose her its candidate because of curly dark hair and flawless complexion. She's a junior.





◆ ◆ BEATRICE BERNICK ◆ ◆

Vivacious and energetic, Miss Bernick is buoyant and enthusiastic in play and work---and she does a lot of both. Her hair is blond, her eyes blue-green, and her coloring sets them off to perfection. Miss Bernick, a junior, is a member of Pi Beta Phi







◆ ◆ NEVA CAREY ◆ ◆

Miss Carey is known for her winsome loveliness and her quiet pleasantness. A sophomore, she wears the Chi Omega badge; her creamy skin contrasts effectively with her dusky hair and her deep brown eyes. She spends few weekends at home.









### THE MAY QUEEN

◆ ◆ On the first day of Veishea it was revealed that Iowa State women had chosen Margaret Campbell as their 1933 May Queen. Selection as May Queen, based on the admiration and liking of her schoolmates, is considered one of the college's signal honors.



# CYCLONES

A man whose tenets of business and sportsmanship are uniformly high, and whose adherence to them is uniformly strict; whose energy and enthusiasm for Iowa State athletics have, in 9 years of service, put them on a lofty level; whose belief in "sports for all" has made the college a national leader in this important field . . . . that is THOMAS NELSON METCALF

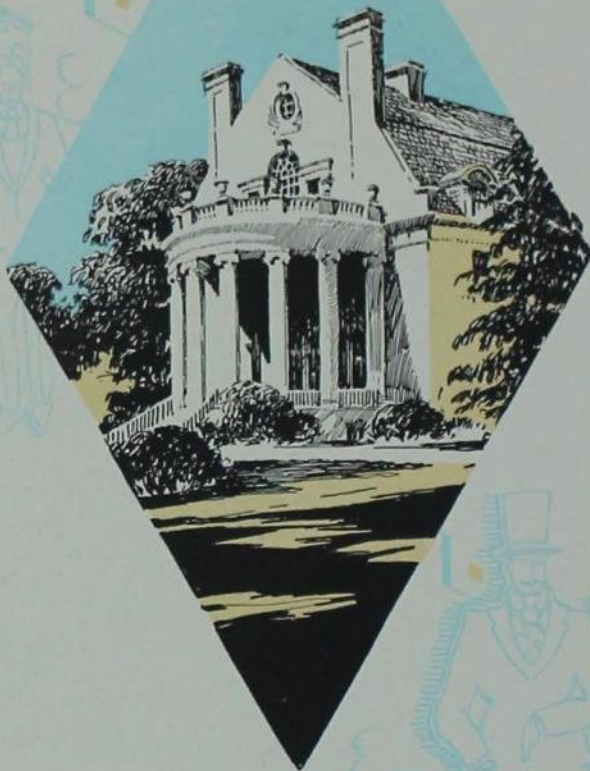

White pillars gleaming through a March  
drizzle . . . Charm School . . . shooting  
pool in the game room . . . "We buy used text  
books" . . . style show . . . Ray Cunningham . . .  
friendly hominess of the main parlor . . . ALUMNI HALL



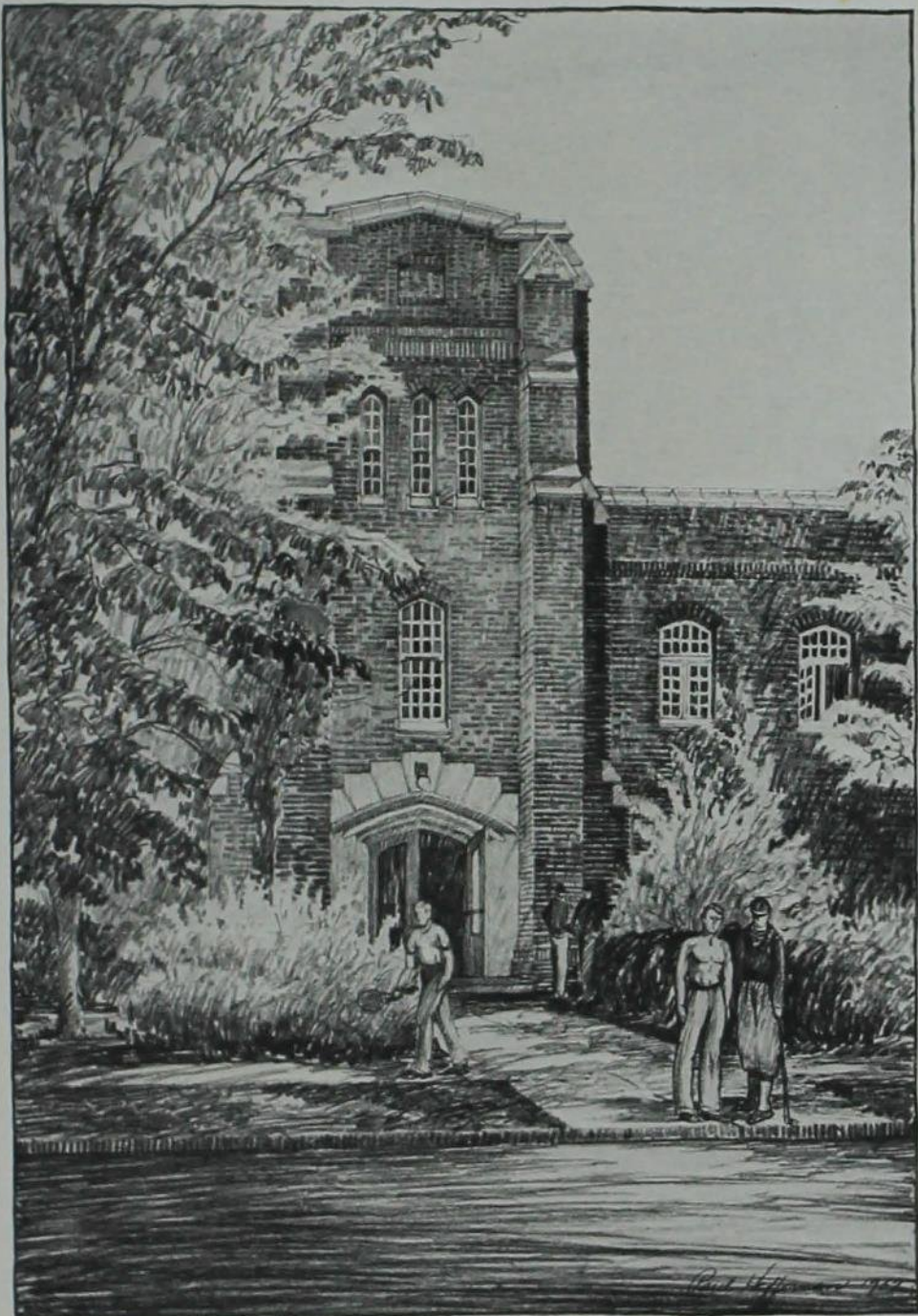

Freshman Days convocations . . . . . Tolbert MacRae's  
 rolling baritone and hearty smile . . . . . Missouri basket-  
 ball game . . . . . lithe, scantily clad players speeding across  
 the polished floor . . . . . Temp's football tactics in basketball  
 . . . . . Veishea swimming circus . . . . . Jake Daubert's tumblers  
 . . . . . Honors Day . . . . . Commencement . . . . . THE GYM

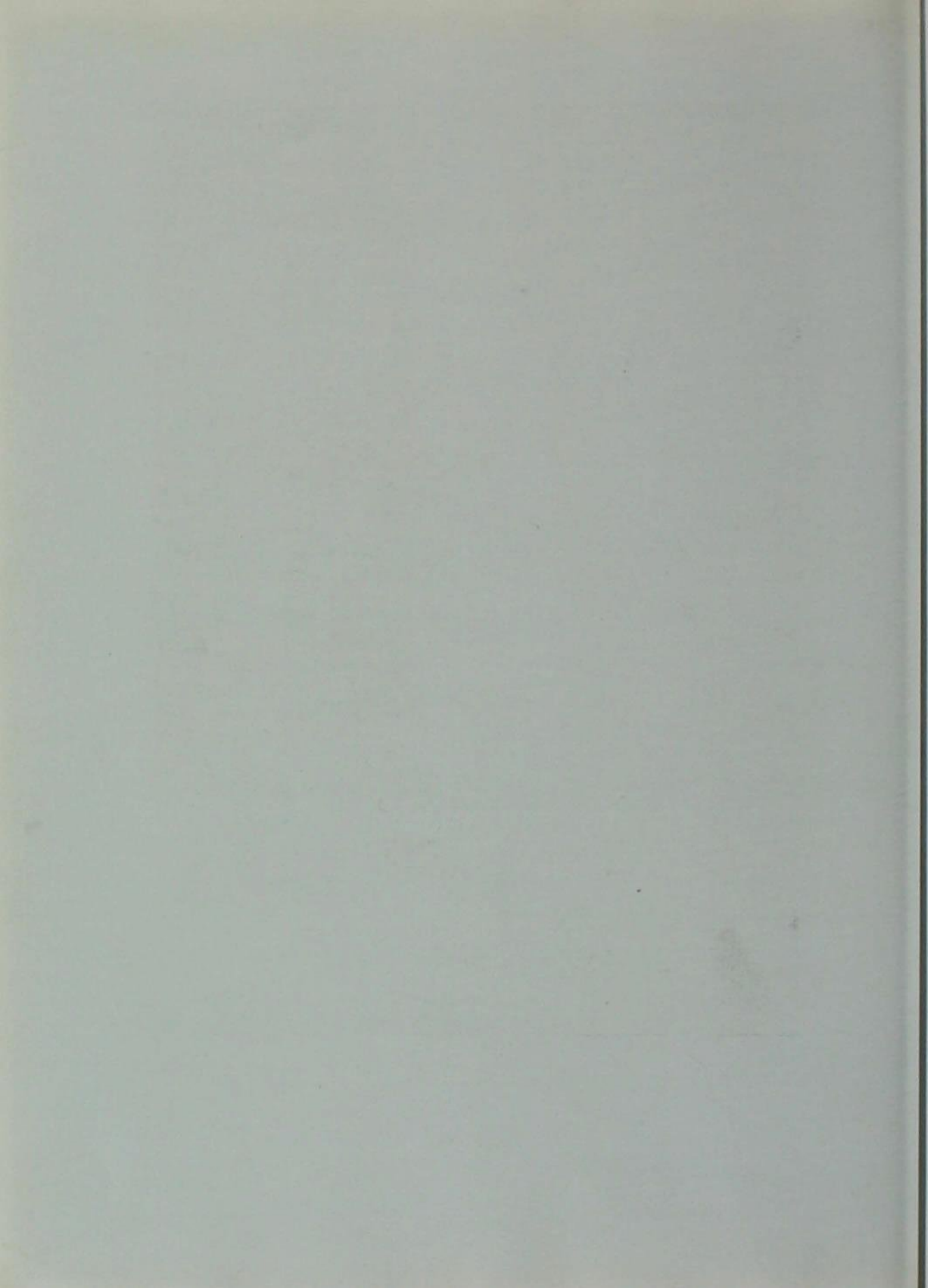

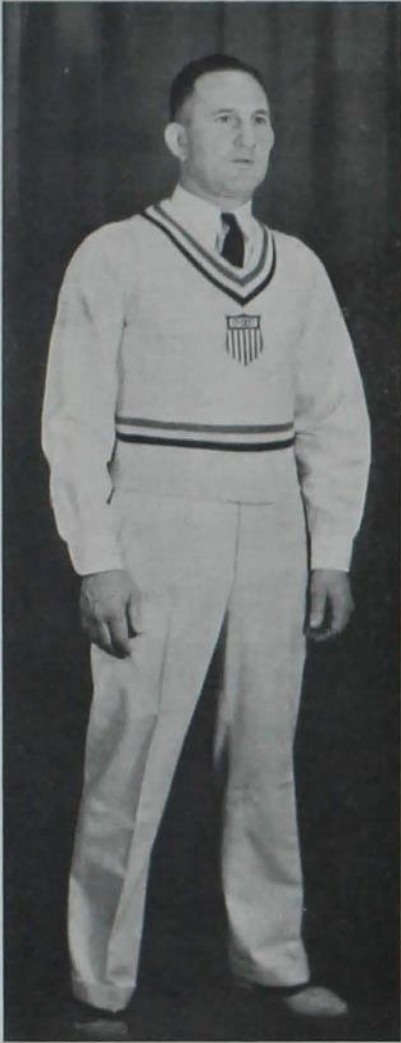

HUGO OTOPALIK



ROBERT HESS

◆◆ THE highest honor attainable for an athlete in this country is to gain a place on the United States Olympic team.

Last year Coach Hugo Otopalik was selected from a field of famous coaches from all over the United States to coach the American Olympic Wrestling Team, and guided them to a world's championship.

Robert Hess, 174-pound member of the Olympic team, is one of the cleverest wrestlers ever produced at Iowa State and, although he failed to win the world's title, holds many important championships, including the Big Six, National Collegiate, Midwest A. A. U., and the Iowa Collegiate.





# V A R S I T Y " I " C L U B

◆◆ THE Varsity "I" Club is an organization of athletes at Iowa State who have won at least one major "I" in varsity sports competition. These athletes are organized for the purpose of promoting athletics in general, promoting good sportsmanship in competition, and in conducting athletic affairs such as the awards banquets. They also take an active part in entertaining visiting athletic teams such as high school teams during wrestling and track meets. Their membership is now 23 active members and 3 faculty members.

◆

### OFFICERS

GEORGE MARTIN.....*President*  
 LYLE CHAPMAN.....*Vice-President*  
 LAWRENCE GIBSON.....*Secretary-Treasurer*

◆

### FACULTY MEMBERS

W. A. BEVAN                      B. J. FIRKINS                      H. J. SCHMIDT

### ACTIVE MEMBERS

PAUL BERGER	LAWRENCE GIBSON	SIMON OSSIAN
LYLE CHAPMAN	ROBERT HESS	GERALD SMITH
LYLE CHISHOLM	MAGNUS LICHTER	DONALD THEOPHILUS
CARL DUNCAN	ROLAND LILLIE	RALPH THOMSON
JOHN FOSTER	CHARLES LOWDER	NORMAN WAY
MERRILL FREVERT	ADOLPH LUDWIG	KENNETH WESSLING
DWIGHT GARNER	GEORGE MARTIN	MARLOWE WILLIAMS
	LELAND MECHEM	



Lowder    Ludwig    Way    Foster    Berger    Williams  
 Gibson    Smith    Hess    Schmidt    Martin    Theophilus



Benson Butterworth Topic Winger Ruggles Drake Garlock

## C H E E R L E A D E R S

◆◆ THE cheerleaders were on hand for every athletic contest and pep meeting. (Cy, the mascot, likes only football, however.) Perhaps their efforts met with the greatest success at the Homecoming football game and the Iowa State-Drake fracas.



## I O W A S T A T E Q U A R T E T

◆◆ THE Iowa State quartet has a song for every occasion, and occasions at which it has appeared include football and basketball games, banquets, meetings and the famed Glee Club tour in the spring.



Bentley Smith Boyd Hollen

# WHERE IOWA STATE LEADS

◆◆ IOWA STATE'S Cyclones last year placed at the top of the Big Six "all-sports rating"—which means that Cyclone teams averaged a better record in conference competition than those of any other member. A Cyclone wrestler was an Olympic contestant, and he and two other Cyclones won national championships. The Cyclone football team beat Drake for the first time in years and years. Cyclone swimmers, golfers, tennis players, track men have, in the last 12 months, established themselves as dangerous contenders in any company.

Yet—in the face of the records of the wearers of the Big I—these accomplishments do not, perhaps, mark Iowa State's outstanding athletic achievement. It has remained for the rank and file of the student body—the men who never get nearer varsity competition than the grandstands or the sidelines—to do that. And they've done it by helping Athletic Director T. N. Metcalf and one of his assistants, Harry J. Schmidt, to build up one of the strongest programs of intramural sports known in American collegiate circles.

In this school year of 1932-1933, more than 80 percent of I. S. C. men have taken part in intramurals. Fraternities have played touch football, handball, basketball, playground ball, baseball, tennis; they've participated in wrestling, volleyball, track, swimming, pentathlon, relays. Wards have come into most of these sports. Freshman teams have been organized; class divisional teams have had their competitions.

The result has been that a vast majority of Iowa State men have had at least a taste of sports. Faculty, too—they go in for handball, squash, other sports. If the ideal is "mens sana in corpore sano," Iowa State comes very close to it, for you *have* to study, and there are so many forms of athletics available that you find it very hard to keep out of them!



Oscar Hatch and his boys and the crowd help Iowa State beat Drake.





# B I G L E A G U E

HUDDLES AND PUNTS .. KEYLOCKS..  
DOUBLE PLAYS .. SPIKED SHOES..  
FREE THROWS



# METCALF RESIGNS



LOUIS MENZE

◆ Coach Louis Menze is popular because of his drive and enthusiasm. Since he became Cyclone basketball coach in 1929 he has maintained a record that shows a larger number of victories than defeats and a decided superiority over non-conference quintets.

◆ Cyclone athletics. Iowa State as a whole is sorry to see him leave, but is glad that George Veenker consented to be his successor.

The scheduling of two football games with Iowa, one in 1933 and the second in 1934, brought joy to thousands of Iowa football fans, and ranked as one of the best sports stories of the year for Iowa newspapers. The game should mean much in generating enthusiasm and in benefiting finances at both institutions.

Little can be said of the great record made by the 1933 wrestling team that is not already known by sports fans. The team, under Coach Hugo Otopalik, won five of six dual meets, and the Iowa Collegiate, Midwest A. A. U., the Big Six and the National Collegiate tournaments.

◆◆ THERE were three outstanding happenings in the major sports program at Iowa State during the 1932-1933 season—the resignation of Director T. N. Metcalf and appointment of Coach George Veenker as his successor, the resumption of football and other major sports relations with the University of Iowa, and the brilliant record of the 1933 wrestling team.

Director Metcalf chose to accept an invitation to succeed A. A. Stagg at the University of Chicago as Director of Athletics. During his 9 years at Iowa State he accomplished much for



ROBERT SIMPSON

◆ Quiet and unassuming, but a coach of trackmen who have made a name for Iowa State—that is Coach Robert Simpson. He was a great trackman himself while at the University of Missouri. Since coming to Iowa State he has become famous for his ability to turn out distance runners and hurdlers.

HUGO OTOPALIK

◆ Coach Hugo Otopalik is one of the most capable wrestling coaches in the United States today. Both the record of his teams at Iowa State, and the fact that he was chosen to coach the 1933 Olympic team fortify this statement. His 1933 team won the Big Six, Iowa Collegiate and Midwest A. A. U. tournaments.



# 1932 FOOTBALL

## Football Letter Awards

### MAJORS

PAUL BERGER  
 JACK BEYER  
 AMOS DANA  
 WILLIAM DIXON  
 ANDREW FARRELL  
 DWIGHT GARNER  
 DON GREFE

RICHARD GREFE  
 IVAN IMPSON  
 WENDELL JOHNSON  
 MAGNUS LICHTER  
 GILBERT MCQUEEN  
 GEORGE MARTIN

HERBERT OIRT  
 HIRAM ROE  
 EDWARD SCHAFROTH  
 GERALD SMITH  
 HAROLD TEMPLETON  
 DONALD THEOPHILUS  
 MARLOWE WILLIAMS

NORVILLE SHEARER, *Manager*

### MINORS

KENNETH AMES  
 ROBERT BEATTY  
 RUSSELL GUTE  
 HOWARD HARLAN

ROBERT HESS  
 GLEN LISTON  
 VERNON LOYD  
 ARTHUR NELSON  
 GEORGE PARAS

FRED RADAKOVICH  
 WILLIAM UNSDERFER  
 WILBUR WINTER  
 MERVIN ZELLER

ROBERT GREEN, *Manager*

## 1932 Big Six Standings

	Won	Tied	Lost	Pct.
Nebraska .....	5	0	0	1.000
Kansas .....	3	0	2	.600
Oklahoma .....	3	0	2	.600
Kansas State .....	2	0	3	.400
Missouri .....	1	1	3	.250
Iowa State .....	0	1	4	.050



GEORGE VEENKER

◆ Coach George Veenker is a man who immediately wins the confidence of everyone he has any dealings with. That's why he is successful as a football coach at Iowa State. That's why he was chosen to succeed T. N. Metzalf as Director of Athletics.

JOSEPH TRUSKOWSKI

◆ A man with a broad smile and winning personality is Joe Truskowski, assistant football coach and freshman basketball and baseball coach at Iowa State. He established a fine athletic record at the University of Michigan in winning eight letters in three sports, and is capably handling his assignments at Iowa State.







Berger Dana Schafroth Lichter Roe Templeton D. Grefe Farrell Dixon  
 Smith Johnson Ohrt Williams Beyer McQuern Garner Theophilus  
 Shearer Martin Nelson Veenker R. Grefe Schmidt Traskowski Impson

## 1932 FOOTBALL

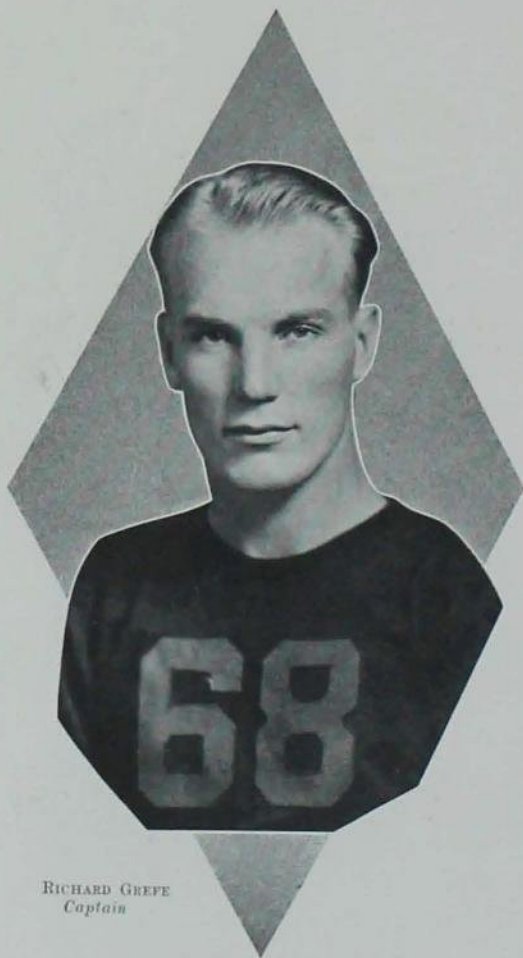

RICHARD GREFE  
 Captain

◆◆ **A** SQUAD of more than 40 men reporting regularly, and only six lettermen among them—that was the problem Coach George Veenker, the man who guided the Cyclone football team to second place in the Big Six conference in 1931, faced in 1932. Only two of this half dozen lettermen were backfield men, flashy Captain Dick Grefe, quarterback, and Ed Schafroth, hard-blocking halfback. The other four, Gerald Smith, William Dixon, Harold Templeton and Ivan Impson, were distributed in the line.

◆ But Coach Veenker set about his task with the enthusiasm and determination which marked his first year at the Cyclone stronghold. He bent his efforts to developing sophomore players to fill the vacancies left by graduation in 1931, with the purpose not only of building a winning team, but also of preparing them for 1933.

◆ When he announced his lineup for the opening game of the season with Simpson on September 24, there were five sophomores among the starting eleven. The other six were five lettermen and one minor letter winner. This aggregation defeated the Methodist team with little difficulty, the final score being 21 to 0.



Grefe breaks away for a long gain against Simpson.

## 1932 FOOTBALL

◆ In scoring the first touchdown the Cyclone backs marched almost the entire length of the field behind beautiful blocking to the 25-yard stripe, where a lateral pass from Impson to Grefe netted 24 yards to place the pigskin on the one-yard marker. Theophilus, sophomore fullback, plunged over for the score.

◆ Impson climaxed the second march down the field by breaking through center to collect the last 15 yards and the second touchdown. Then Dick Grefe closed the day's scoring by returning a punt through the entire Simpson team for a touchdown, one of the greatest runs of his career. The blond captain took the punt on his own 40-yard line, hesitated for a moment, then began his brilliant dash around right end, reversed the field, and crossed the goal without a Simpson player near him.

◆ Heartened by this decisive victory the Cyclones went into the game against Morningside the following Saturday set to win again. But the Morningside eleven was prepared for them, and during a large share of the first half rushed the Iowa State defense for consistent long gains, and held the Cyclones to a single touchdown—and that on a fake placekick.

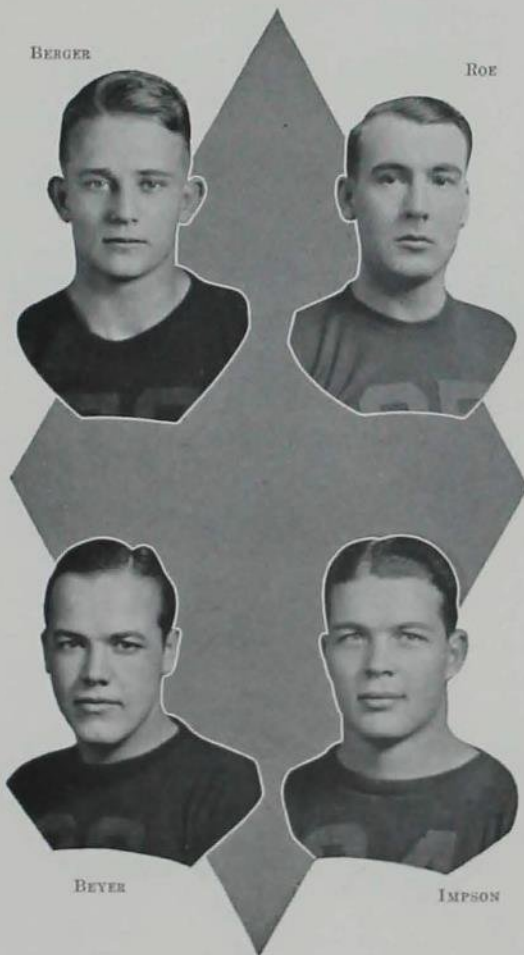





No gain for Kansas on this play in the Homecoming game.

TEMPLETON

G. SMITH

## 1932 FOOTBALL



GARNER

MARTIN

◆ A fighting second team took the field the second half and Howard Harlan, reserve fullback, climaxed a long drive nearly the full length of the field with a 33-yard dash for a touchdown, the second of the game. Then, in the fourth quarter, the first string backs sifted through gaping holes in the Morningside line, and followed deadly interference for three touchdowns, boosting the final score to 32 points while the visitors went home scoreless.

◆ Cyclone fumbles were costly in the Big Six opener with Nebraska on October 8. Before the game had gone 2 minutes, the Cornhuskers scored on an Iowa State fumble made on the second play after the opening kickoff of the game. The Huskers' second touchdown came with but 30 seconds of the first half left, when Sauer intercepted a pass on Iowa State's 45-yard line and ran through the entire Cyclone team to the goal.

◆ During most of the second half the Cyclones played the Nebraskans fairly even, and toward the end of the game it was a very nonchalant Husker fan who could relax for a second. Iowa State's only marker came in the third period. The Cyclones, with the wind at their





Impson finds a gap in the Sooner line.

## 1932 FOOTBALL



backs, had gradually forced the Cornhuskers into Nebraska territory, when Schafroth dropped back and threw a 45-yard pass directly into the arms of Ivan Impson, who ran the remaining few yards to the goal. The final score was 12 to 6 for Nebraska.

◆ Homecoming day was a disastrous one for the Cyclone football team, for it lost to the University of Kansas, 26 to 0. Little can be said of this game except that an Iowa State eleven, playing under par, was matched against a Jayhawker team of veterans that was clicking. The Kansas team was also aided by the psychological effect of a new coach, Ad Lindsey, who cut out the double wingback formation—a formation useless for a team with such powerful, heavy men. With the discovery of their offensive power in driving over the first touchdowns, the Jayhawkers exploded and ran wild.

◆ Although handicapped by an injured list which had grown longer in every game, the Cyclones held the Tigers of Missouri to a scoreless tie at Columbia on October 22. The two teams were evenly matched and played on a wet field, which weakened the offense of both elevens.

WILLIAMS

SCHAFROTH

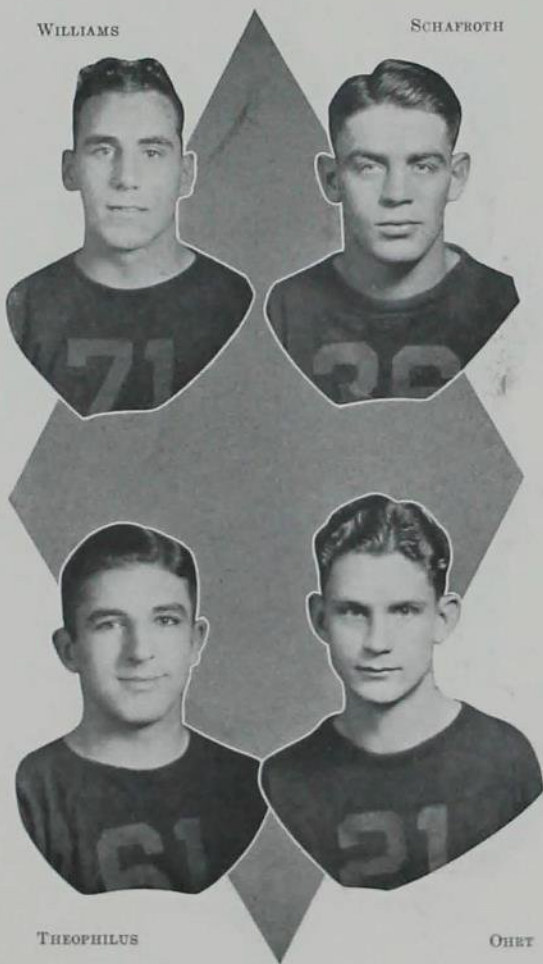

THEOPHILUS

OHT



Cyclones get revenge in Drake game.

FARRELL



DIXON



## 1932 FOOTBALL



◆ Following an open date, the only rest of the season, the battered Cyclones journeyed to Manhattan, Kan., where a Kansas State eleven, still irking from the 7 to 6 defeat at the hands of Iowa State in 1931, handed the Cyclones a 31 to 0 trimming.

◆ Although doomed to bottom place in the conference, the Cyclones had one more chance to make a mark for themselves in the Big Six conference—the game with Oklahoma at Ames on November 12. The Sooners, however, were too strong and won a thrilling contest, 21 to 12.

◆ Only one game remained on the Iowa State schedule, but it was a chance for the Cyclones to redeem themselves, for it was the traditional fray with Drake. It has often been remarked that the outcome of this annual game determined whether a season had been a success or not.

◆ If that is true the 1932 Cyclone football team was a success, for it sent the Bulldogs scurrying back to Des Moines with the small end of a 34 to 13 score. This great victory was a thrilling climax to a comparatively disastrous season and forced fans to forget past games. It was a grand finale for the renowned Dick Grefe and his teammates. They outpassed and outran the



D. GREFE



DANA





Deadly tackling stopped Drake in final game of season.

## 1932 FOOTBALL

Bulldogs for fully three quarters, then held them even for the final period. Except for their aerial attack, the Bulldogs were never dangerous, but that was very dangerous in the final quarter.

◆ In spite of the poor showing in the Big Six, a review of both conference and non-conference games for the 1932 season revealed that the Cyclones scored a total of 110 points to 111 for opponents.

◆ A squad of more than 40 enthusiastic candidates reported throughout the spring season of 1933. Among these two-score men were 13 lettermen from the 1932 squad. Only five major letter winners, Richard Grefe, Ivan Impson, George Martin, Andrew Farrell and Wendell Johnson, and two minor letter winners, Bob Hess and Marvin Zeller, were lost by graduation.

◆ In the spring workouts the Cyclone squad appeared to be considerably stronger than the inexperienced one that greeted Coach Veenker in 1932. The line will undoubtedly be much stronger with veterans Magnus Lichter and Jack Beyer eligible for center, Dwight Garner, Gerald Smith and Russell Gute for guards, Vernon Loyd, Hiram Roe, Paul Barger and Robert Beatty for tackles and Harold Templeton, Amos Dana, Gilbert McQuern and Don Grefe for ends. Veterans returning to the backfield are Marlowe Williams, Herbert Ohrt, Wilbur Winter and Donald Theophilus.

JOHNSON

MCQUERN



LICHTER





Holmes G. Anderson Wheeler C. Smith Conkey Dodds Dailey  
 Gentry Kiouss Milius D. Anderson Greene Elkins Miller  
 Goetz MacArthur Brown Hiatt Daubert Dykstra Catron Garber Gray

## 1932 FRESHMEN

### Football Numeral Awards

#### Centers

ROBERT BROWN	GEORGE WHEELER
GEORGE ANDERSON	HAROLD CONKEY

#### Guards

WILBUR KROEGER	ARTHUR ARMSBURY
JULES GENTRY	WILLIAM DAILEY
DONALD ANDERSON	COLIN SMITH

#### Tackles

ROMAINE KIOUS	GEORGE GOELZ
HANS MILIUS	BION McPEAK
JOHN CATRON	BOB WILLIAMS
PAUL GREENE	BOB DODDS

#### Ends

ROBERT HIATT	DON MACARTHUR
JOE ROACH	TORVALD HOLMES
EARL DYKSTRA	DOUGLAS McPEAK

#### Backs

KENNETH WILLIAMSON	MERLE GARBER
WESLEY GRAY	FRANK DRIGGINS
HAROLD MILLER	CLARENCE STAHLMAN
IKE HAYES	RALPH McLEOD
GEORGE SMITH	WILLIAM ALLENDER
ROBERT ELKINS	

#### Honorable Mention

LUCENE STEPHENSON	THOMAS SULLIVAN
LELAND WEST	RICHARD SWITZER
GROVE HAHN	FRANCIS WARRINGTON
EUGENE THORNTON	DON REPASS
GEORGE WILHELM	DONALD MACDONALD

◆◆ **E**ACH year the freshman football team is heralded as the greatest in history. In 1931 that statement was made by one sports writer, speaking principally of the backfield material. The fact that more than one-half of the regular varsity team in 1932 was composed of sophomores bears out this statement.

◆ We won't go to the extent of calling the 1932 freshman squad a still greater outfit, but we do believe it is as good as any ever appearing on Iowa State fields. In contrast to the 1931 squad, which was markedly good in backfield material, the 1932 squad seemed to be strongest in the line, although there were several outstanding backfield men. It is the sincere belief of several football fans who followed the prep squad closely, that there are freshmen capable enough to handle both ends, both tackles, one guard, and at least two of the four backfield positions in 1933.

◆ The squad included many more heavy men than the average freshman squad, there being 10 numeral and honorable mention winners scaling over 190 pounds, 5 of whom weighed more than 200 pounds.

◆ With this promising squad of more than 60 men to pick from, Coach Louis Menze and Assistant Coaches Bob Smith and Warren Deussenberg had considerable difficulty in selecting men for numeral awards. Thirty-five men were recommended for the numeral awards and 10 men were given honorable mention.

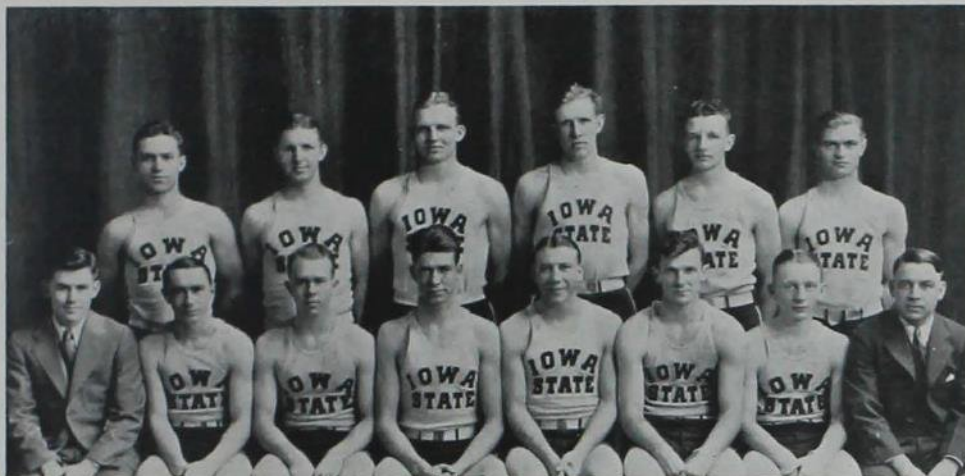

Sieben Harder Templeton Wegner Hood Ludwig  
 Russell Jones Anderson Thomson Loufek Dills Batman Menze

# 1933 BASKETBALL

## Basketball Letter Awards

### Majors

CHESTER ANDERSON  
 CLYDE DILLS  
 FRANKLIN HOOD

ADOLPH LUDWIG  
 RALPH THOMSON  
 WALDO WEGNER

WILLIAM RUSSELL (*Manager*)

### Minors

HOMER BATMAN  
 VICTOR JONES

FRANK LOUFEK  
 HAROLD TEMPLETON

## Big Six Basketball Standings

	Won	Lost	Pct.
Kansas .....	8	2	.800
Oklahoma .....	7	3	.700
Missouri .....	6	4	.600
Kansas State .....	4	6	.400
Nebraska .....	3	7	.300
Iowa State .....	2	8	.200

## Individual Scoring Records

	Points
Wegner .....	126
Thomson .....	70
Ludwig .....	64
Anderson .....	56
Dills .....	39
Hood .....	21

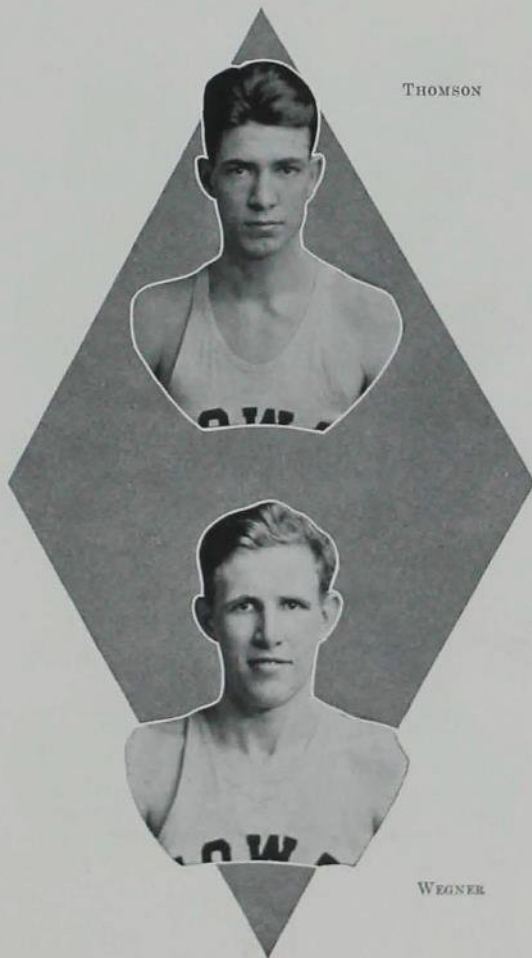

THOMSON

WEGNER



Defeat by these men cost Oklahoma the Big Six title.

LOUFEK



JONES



## 1933 BASKETBALL

◆◆ **W**HEN Louis Menze, basketball coach, called roll for the first practice of the 1933 season he found himself facing the same problem that Coach George Veenker faced on the football field just a few months before. He had plenty of promising men, but only one, Captain Ralph Thomson, was a letterman, and only two or three others had had any experience to speak of.

◆ Prospects looked dark, for the rest of the Big Six teams, with but one exception, were boasting a long string of veterans from which to build their teams. Coach Menze went to work, however, and kept a sharp eye on the sophomore candidates.

◆ From this inexperienced squad he built a team that won five out of six non-conference games before opening its Big Six schedule. Faith in the Cyclone quintet, which had been rising with every new non-conference victory, ran high when the Cyclones flashed a championship brand of basketball to defeat Oklahoma at Ames in the first Big Six game, 31 to 25. As the Sooners had been doped as possible 1933 conference champions, this upset fired the hopes of many Cyclone basketball fans.



TEMPLETON



BATMAN



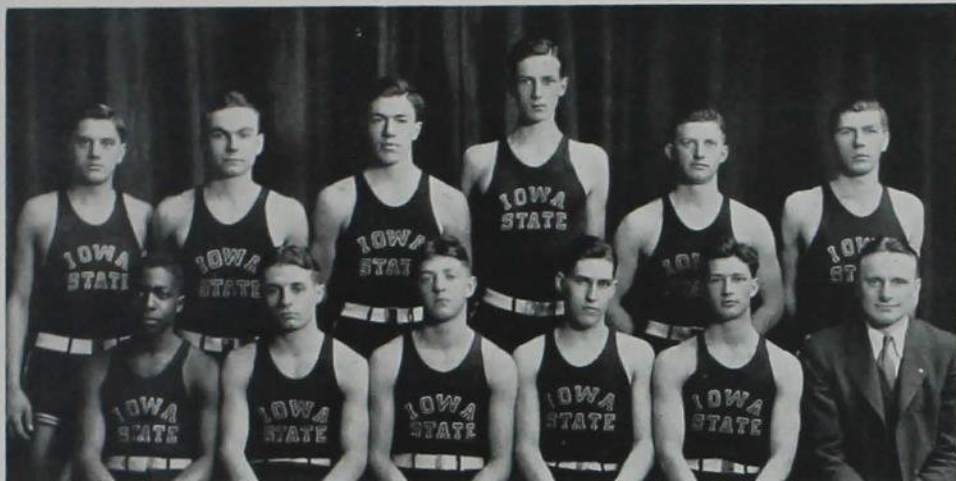

Sweitzer Frazer Poole Kilborn Holmes Hargreaves  
Mundy Johnson Garber Eubank Peterson Truskowski

## 1933 BASKETBALL

◆ But this victory was destined to be the last for the Cyclones until near the end of the season. They lost two games each to Kansas, Kansas State and Nebraska and one each to Missouri, Oklahoma and Drake. The only other victory was a breath-taking win over Missouri in the next to last game of the season.

◆ Within the Big Six conference the season was very unsuccessful for the Cyclones. They placed last in the conference and failed to place a man on either the first or second All-Big Six teams in most selections. Outside the conference the Cyclones won four in six games, three of which were with Drake. They defeated Central and Iowa State Teachers once each and Drake twice, losing one game to Drake and one to Coe.

◆ During the season, however, Coach Menze developed some fine basketball players, who will be valuable next year. Waldo Wegner, 6 foot 4 inch sophomore center, was one of the stars of the team. He was high scorer of the Cyclones with 109 points. Frank Hood was an outstanding junior guard, and Chester Anderson was a speedy sophomore forward. Men who played fine basketball throughout the season, but who will not be back next year are Clyde Dills, Ralph Thomson, captain, and Adolph Ludwig.

LUDWIG

DILLS



ANDERSON

HOOD

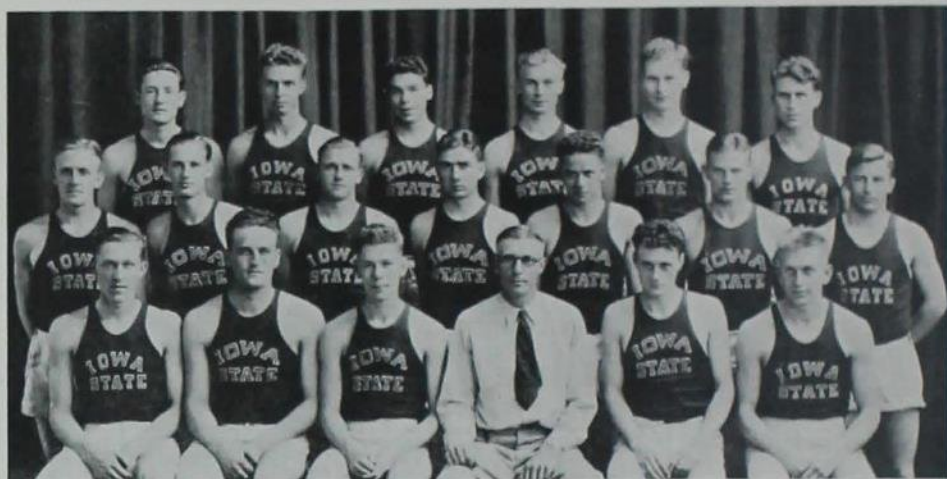

H. Loufek Henderson Cooper Guse Foster Chisholm  
 Wells Way Ossian Duncan Sheetz Wessling Gilman  
 Heitman Meyer Chapman Simpson Labertew Nagel

# 1932 TRACK

## Track Letter Awards

### MAJORS

LYLE CHAPMAN  
 GLENN COOPER  
 JOHN FOSTER  
 ROY GILMAN  
 VERNON GUSE  
 AL HEITMAN

CHARLES HENDERSON  
 EARL LABERTEW  
 ROLAND MEYERS  
 LLOYD NAGEL  
 IRA NELSON  
 DON SHEETZ

### NORMAN WAY

### MINORS

CARL DUNCAN

SIMON OSSIAN

HARRY LOUFK

NAGEL



LABERTEW



◆◆ **B** RILLIANT performances by the distance runners, individually and as relay team members, gave the mediocre record of the 1932 Cyclone track team a bright aspect.

◆ The indoor track season opened February 27 with a 65 to 38 victory over Grinnell in the Iowa State Gymnasium. In the track events Chapman took first in the mile, Nagel won the 880, and the 12-lap relay team—Chapman, Wessling, Henderson and Way—took a close race from the Pioneers. In the field events Cooper won first in the pole vault; Meyers won the shotput; Loufek won the high jump, and Nelson took first in the broad jump.





Brown Scott Wallace Porter Sternberg Shrider Williams Harvey  
 Hooks Head Wells Simpson Griffin Kellogg Smith  
 Sanford Walker Martin Ort Berger Barnes Renaud Wilkes

## 1932 TRACK

◆ Lyle Chapman stamped himself as one of the greatest college milers in America the following week when he defeated Glenn Cunningham, the Kansas ace, at the annual Kansas City Athletic Club indoor meet in the fast time of 4:18.4. In this thrilling race Chapman hung up a new Iowa State indoor mile record. This performance was the third fastest indoor mile run by an American college man in 1932.

◆ The Drake Bulldogs surprised the Cyclones March 4 by walking off with a 66 to 38 win in a duel meet held in Des Moines. Iowa State won first place in three events.

◆ Nagel won the 880-yard run title at the Big Six indoor meet at Columbia, Mo., March 12, as the Cyclones placed fifth with 13 $\frac{3}{4}$  points. Chapman lost his first mile race of the season when Cunningham, the Kansan, beat him to the tape in record time. Henderson won third place in the 440. Iowa State placed third in the mile relay. Cooper tied with two others for third in the pole vault and Heitman tied for third in the high jump to complete the scoring.

◆ Iowa State finished fourth with 29 $\frac{1}{2}$  points in the quadrangular meet held in the Iowa University field house, March 19. Featuring the Iowa State performances was the record set by Sheetz, Nelson, Henderson

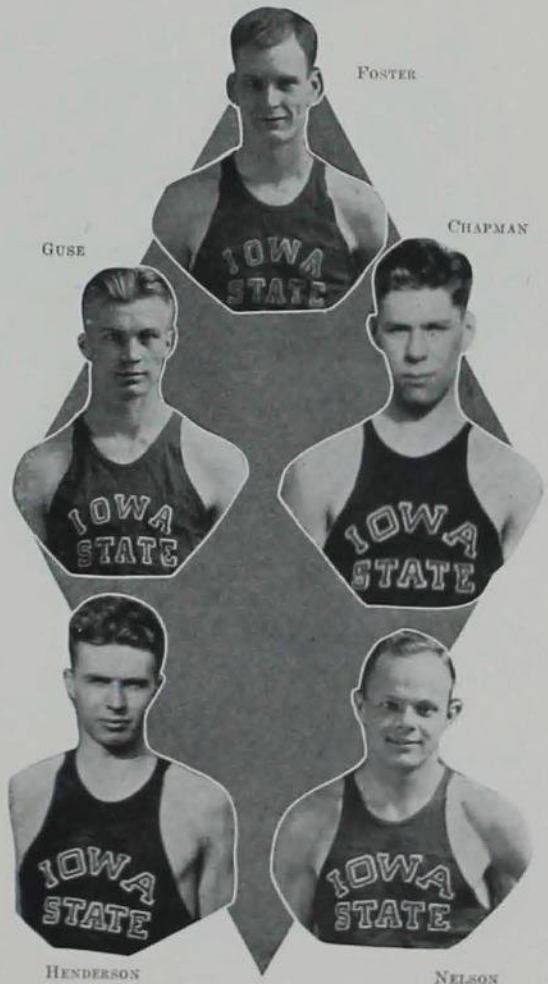





Clearing the bar at 6 feet

## 1932 TRACK



and Wessling in the half mile relay with a mark of 1:31.8.

◆ The outdoor track season opened with the Kansas Relays at Lawrence, Kan., April 23. The Iowa State 2-mile relay team composed of Guse, Nagel, Labertew and Chapman finished a close second to the winning Notre Dame team.

◆ The following week at the Drake Relays the Cyclone 2-mile team forced Notre Dame to a new record in a sensational race which became an Iowa State-Notre Dame duel. Iowa State finished fourth in the mile relay, also won by Notre Dame.

◆ The Cyclones opened their outdoor dual competition with a 75-56 victory from Missouri.

◆ Chapman and Labertew tied for first in the mile. Nelson won the 100, and Foster took first in both the high and low hurdles for the Cyclones. Guse won the 880 and Meyer set a new Iowa State record of 136 feet 8 inches in the discus to win this event. Cooper in the pole vault and Ossian in the javelin also won first for the Cyclones.

◆ Drake snatched off a 75 to 58 win on State Field, May 19. First places were won by Nelson in the 100, Chapman in the mile and two-mile, and Foster in both

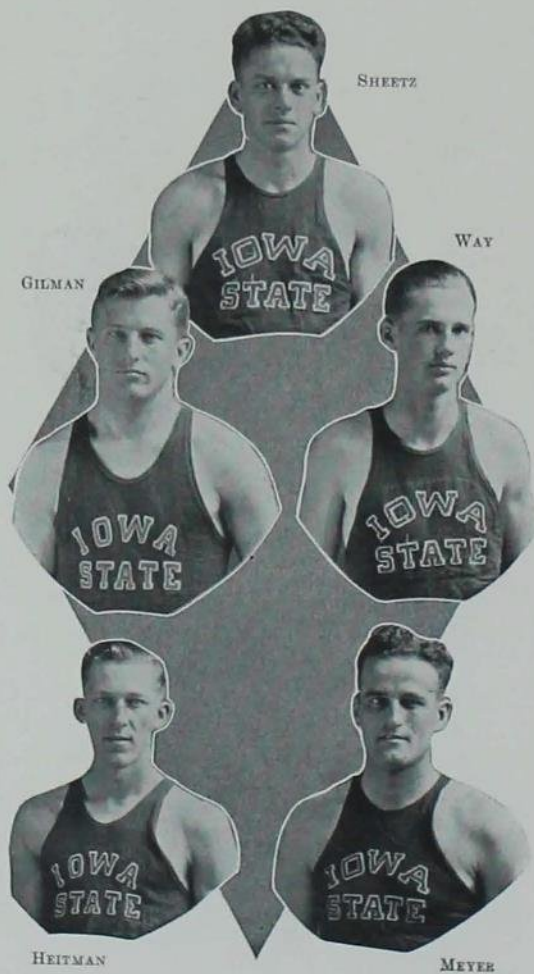

SHEETZ

WAY

GILMAN

HEITMAN

MEYER

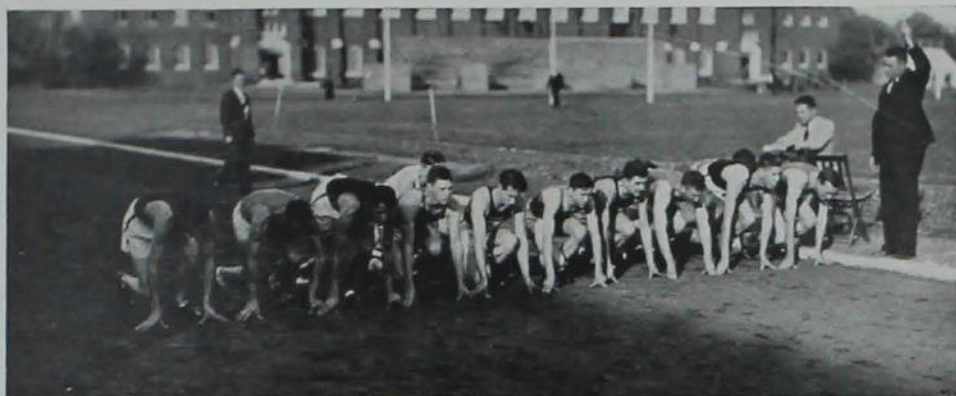

“Getting set” for a practice run

## 1932 TRACK



hurdle events. Heitman and Loufek tied for first with Schneeman of Drake in the high jump.

◆ The Cyclones took third place in the annual Iowa Intercollegiate meet held in Iowa City, May 26, with 25 2-7 points. Iowa handily won the meet.

◆ Labertew and Chapman were the outstanding Iowa State stars, Chapman winning first place in the mile run in the fast time of 4:21.2, and Labertew showing his heels to the other half-milers in the equally fast time of 1:56.0.

◆ Iowa State finished fifth at the Big Six conference meet won by Nebraska and held at Lincoln.

◆ Chapman fell before Cunningham, the Jayhawk star, who set a new record in the mile. Labertew and Guse finished second and fourth in the 880, also won by Cunningham.

◆ Foster finished fifth in the 220-yard low hurdles and Meyer took fifth in the discus to complete the Cyclone scoring.

◆ The Cyclone track season ended at the National Collegiate meet in Chicago, June 11. The four points earned in the meet came from Labertew's fifth place in the 880 and Chapman's fifth place in the mile.

COOPER



DUNCAN



LOUFEK



OSSIAN



Rice Gibson McCurdy Ruggles Golden Rosenberg W. Smith  
 Unsderfer Martin Frevert Hess L. Mechem Otopalik

# 1933 WRESTLING



## Wrestling Letter Awards

### MAJORS

LAWRENCE GIBSON	MERRILL FREVERT
GILBERT GOLDEN	GEORGE MARTIN
GORDON ROSENBERG	ROBERT HESS
WALTER SMITH	LELAND MECHEM
KENNETH RUGGLES	WILLIAM UNSDERFER
RONALD RICE ( <i>Manager</i> )	

### MINOR

JAMES MCCURDY



## Results of Big Six Tournament

Iowa State .....	48
Kansas State .....	18
Oklahoma .....	14
Kansas .....	9
Nebraska .....	5
Missouri .....	4



## Results of Iowa Intercollegiate Tournament

Iowa State .....	35
Iowa State Teachers .....	22
Cornell .....	17
University of Iowa .....	11

FREVERT



MARTIN



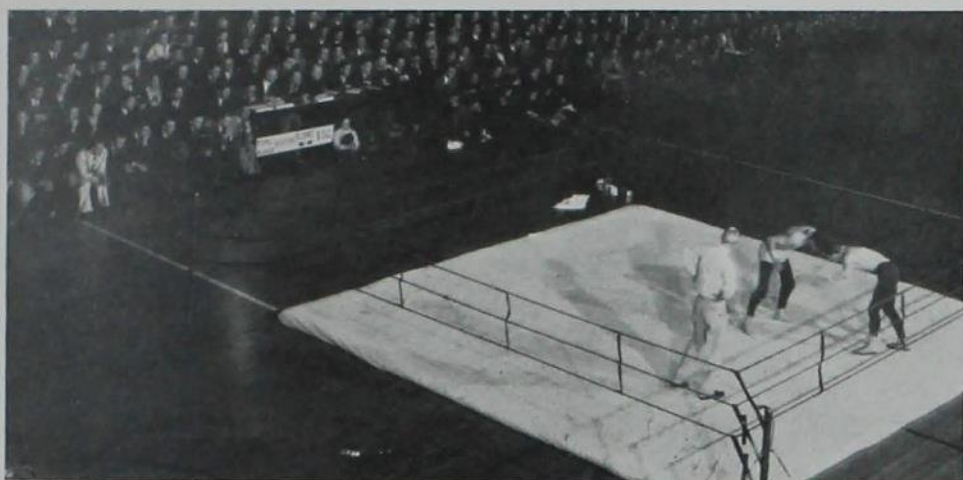

Thousands gather to see Cyclone national champions.

## 1933 WRESTLING

◆◆ IOWA STATE'S 1933 wrestling team carried off first honors at four major meets to lay undisputed claim to the United States team championship. The team was one of the greatest ever produced at Iowa State, either by that great producer of champion individuals and teams, Coach Hugo Otopalik, or any other coach. Its members were superior to opponents in their knowledge of wrestling, endurance and spirit, and exhibited a flashy, aggressive style of wrestling that was unbeatable and fine to witness.

◆ The team got off to a slow start and lost its first clash with the University of Indiana, 1931 national champions,  $16\frac{1}{2}$  to  $9\frac{1}{2}$ . Following this meet the Cyclones were not defeated in five more dual meets and four major tournaments, and in a return meet defeated Indiana by the decisive score of 20 to 8.

◆ Other victims fell before the Cyclones in rapid succession. Missouri succumbed 31 to 3, Minnesota 25 to 3, Iowa State Teachers 27 to 3, and Nebraska 38 to 0. When the season had closed a review of dual meets disclosed that the Cyclones had accumulated a total of  $149\frac{1}{2}$  points to opponents' combined points of  $33\frac{1}{2}$ .

◆ Coach Otopalik's pupils nearly monopolized the Big Six tournament when they won six championships and

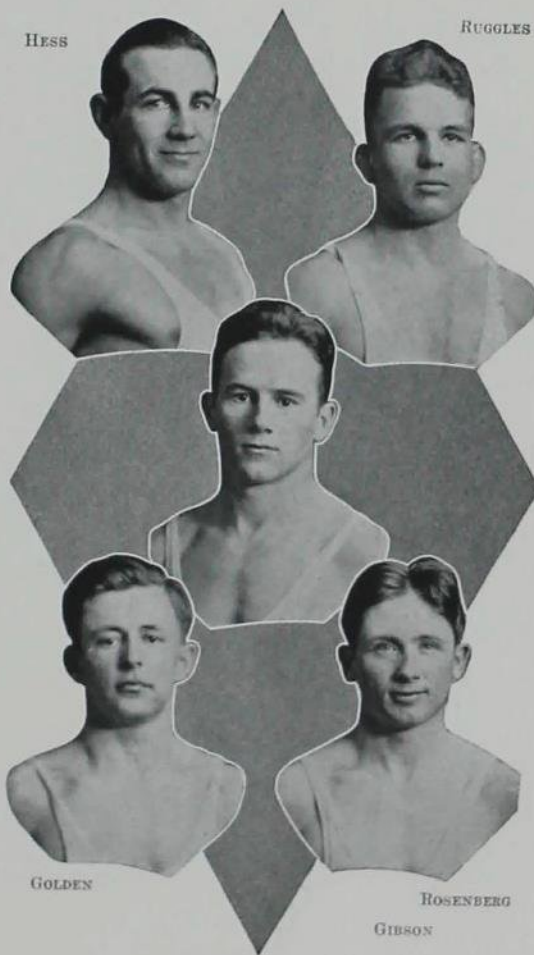

RUGGLES

HESS

GOLDEN

ROSENBERG

GIBSON



Peterson Hoover Stanton Catron Anderson Otopalik Williams  
 Horning Buford Maulsby Nelson Willson Baker Cranston Taylor

W. SMITH



McCurdy



## 1933 WRESTLING



one third place in the eight weights, and set a new record for high scores with 48 points.

◆ At the Iowa Collegiate meet the Cyclones were again the masters. They won five championships, two thirds and one fourth for a total of 35 points and the state team title.

◆ Again, in the Midwest A. A. U. tournament the Cyclones dominated the field with three championships and four second places. But it was at the National Collegiate tournament that the Cyclones definitely proved their claim to the national title. They won three national championships and six falls during the course of the meet for 21 points. The Oklahoma Aggies was the only other team to win three championships.

◆ In these four meets the Cyclones won a total of 17 individual championships. Golden, Rosenberg, Ruggles, Frevert, Martin and Hess won Big Six championships; Gibson, Golden, Martin, Frevert and Hess won state championships; Gibson, Frevert, Martin and Hess won Midwest A. A. U. championships; and Frevert, Martin and Hess won National Collegiate titles.



L. MECHAM



UNSDERFER

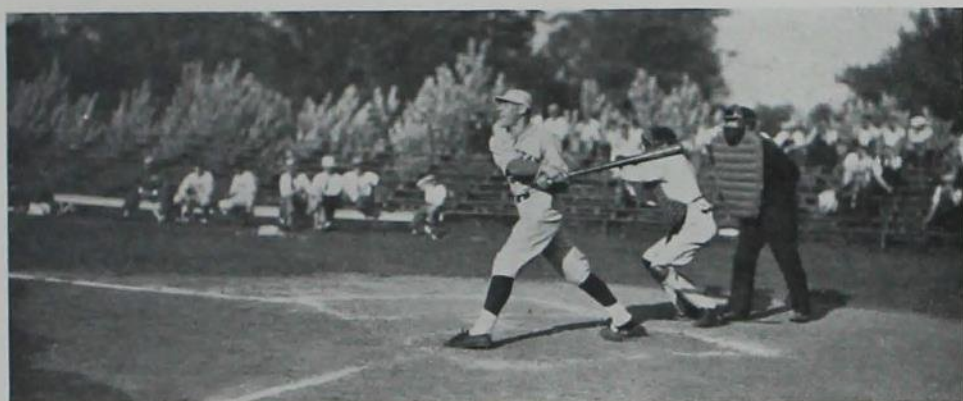

Loufek drives a safe hit into right field

# 1932 BASEBALL

## Letter Awards

### MAJORS

FRANK BLOHM  
ROGER BOWEN  
ERVIN HARDER

RICHARD HAWK  
ALBERT HEITMAN  
RAYMOND JOHNSON

VICTOR JONES  
FRANK LOUFEK  
SIMON OSSIAN

JACK SHEA  
KENNETH WELLS

### MINOR

DONALD WERRING

MERLE BARRON, *Manager's Letter*

## Big Six Standings

	Won	Lost	Pct.
Missouri .....	6	3	.667
Iowa State .....	5	3	.625
Kansas State .....	5	4	.555
Kansas U. ....	5	9	.357
Oklahoma .....	1	3	.250
Nebraska .....	(No team)		



Bowen Coons Menze Barron Harder Loufek Jones  
Blohm Blohm Ossian Shea Heitman Wells Johnson





Loufek Heitman Bowen Shea Wells Ossian

# 1 9 3 2      B A S E B A L L

◆◆ **E**LEVEN victories and five defeats—that's the record made by Iowa State's 1932 baseball team. And that record won the team the distinction of being the greatest Cyclone team in 8 years. In fact, that record is one of the three best in the last 21 years.

Better records since 1911 were established only in 1919 with eight victories and no defeats, in 1923 with 10 victories and 2 defeats, and in 1924 with 12 victories and 4 defeats. The 1932 team was the first since 1924 to win at least one-half of its games.

There has been considerable speculation as to the cause of this fine record. The best explanation can be found in the combination of two factors—Coach Louis Menze and a team of capable veterans. From the beginning of the 1932 season Coach Menze concentrated upon remedying the principal weakness of the team during the last several years—weakness in batting. He held batting practice for at least an hour nearly every day. This year's team batting average of .253 against that of .209 in 1931 shows that this intensive drill was not in vain, and had much to do with the success of the 1932 nine.

Another factor which reflects the skill and experience of the Cyclone team, and offers one of the best explanations for the fine record, is the fielding record for the season. In the 14 regularly scheduled contests Iowa State fielded but 32 errors, an average of little more than two a game, while opponents committed 80 errors, an average of nearly six a game.

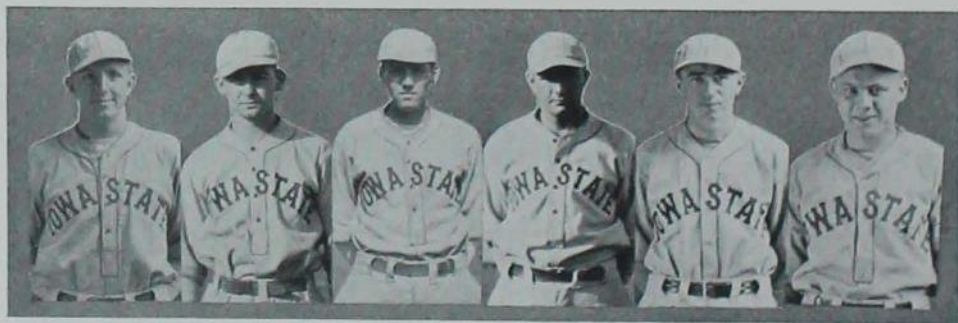

Harder Hawk Johnson Blohm Jones Werring



# MINOR LEAGUE

CRAWL STROKES . . . LOBS AND  
VOLLEYS . . . PUTTERS . .  
AND THE PREPS



# MINOR SPORTS

◆◆ **W**HILE other colleges throughout the United States were eliminating and reducing minor sports appropriations, Iowa State maintained its program of minor sports on the same high level of previous years. The minor sports program at Iowa State has never been neglected. Coaches for tennis, golf, swimming, two-mile and polo have been selected with the same care as that taken in choosing coaches of the major sports.

The result has been, and the 1932-33 season is no exception, that Iowa State has always ranked very high in minor sports competition. Since the organization of the Big Six conference 5 years ago, the Cyclone swimming team, under Coach C. E. Daubert, has won three conference championships, a tie for first, and a second place.

Cyclone tennis teams have always ranked high, and the 1932 team lost only one match in 12, that to the University of Kansas team, which was captained and coached by the great amateur, Junior Coen.

Golf is a relatively new sport at Iowa State, but promises to become a popular sport in Iowa and the Big Six largely through the promotion of Coach Hugo Otopalik. The Big Six golf meet in the spring of 1932 was the first ever held in the Big Six conference.

The Cyclone two-mile team was not defeated since the introduction of that race to displace the five-mile cross country run 3 years ago until this year, when defeated in the Big Six meet at Kansas.

Polo is another relatively new sport at Iowa State. Polo, although it is played under the direction of the Military Department, is included with the minor sports because it is a competitive sport that is attracting considerable interest at Iowa State. The Cyclone poloists are improving rapidly under the coaching of Lieut. John Lewis, who came to Iowa State in the fall of 1932.



**MERLE ROBINS**

◆ Merle Robbins, one of the cleverest of Cyclone tennis players, was selected to coach the Iowa State tennis team upon his graduation. His 1932 team won nine, tied two and lost one match in competition with Big Six and Iowa teams.

**C. E. DAUBERT**

◆ No Cyclone coach has proved himself more capable as a producer of championship sports teams than C. E. Daubert, swimming coach. His swimmers have won the Big Six championship three times in five years, losing but one conference meet and tying one.





# 1 9 3 2 T W O - M I L E

◆◆ **C**OACH BOB SIMPSON's two-mile team completed a successful season in the fall of 1932, finishing second in the Big Six conference meet and losing but one dual meet. The team was greatly handicapped by the loss of Captain Lyle Chapman, who was bothered with rheumatism throughout the entire season.

The season opened with a dual meet with Grinnell at Grinnell, the Pioneer runners winning by the close margin of 29 to 26. Captain Mike Pilbrow and Pfeiffer of Grinnell came in first in 10:08.5. Guse, the first Cyclone runner to finish, was 20 yards behind the winners. Gordon of Grinnell finished fourth and Labertew, Highsmith, Rooks and Chisholm of Iowa State finished in order behind Gordon.

The Cyclones took things easy in the second dual at Des Moines at the Drake stadium, drubbing the Drake Bulldogs by a score of 15 to 45. Six Iowa State men, headed by Vernon Guse, finished ahead of the first Drake man, Thompson. Guse's time was 10:16.

Iowa State men finished as follows: Guse, first; Labertew, second; Eichelkraut, third; Chisholm, fourth; Rooks, fifth, and Highsmith, sixth.

Iowa State runners performed remarkably well in the Big Six two-mile meet at Lawrence, Kan., as they finished second to Kansas State, the winner. The Kansas Aggies scored 29 points to 40 for Iowa State.

Glenn Cunningham, sensational Kansas University Olympic team member, won the race by a comfortable margin in the fast time of 9:32.4. Landon of Kansas State, Ayres of Nebraska, Pierce of Oklahoma, Eichelkraut and Labertew of Iowa State finished in order behind the Jayhawk star. The unusually high quality of the distance runners in the Big Six was evident from the fact that Eichelkraut and Labertew, who finished fifth and sixth, respectively, were unofficially timed in 9:48 and 9:50.

Guse, who finished ninth for the Cyclones, was unofficially clocked in 10:05. Chisholm finished twentieth in the race and Rooks, the other Cyclone competitor, finished outside of the first 20.

Following Iowa State in scoring order were Nebraska 43, Oklahoma 53, Missouri 70, and Kansas 73.

Three lettermen will be lost to the two-mile team for next year due to the graduation of Earl Labertew, Lyle Chapman and Arthur Eichelkraut. Guse, Chisholm and Duncan, lettermen, and Highsmith have another year of competition. Rooks was the only sophomore to win an award.

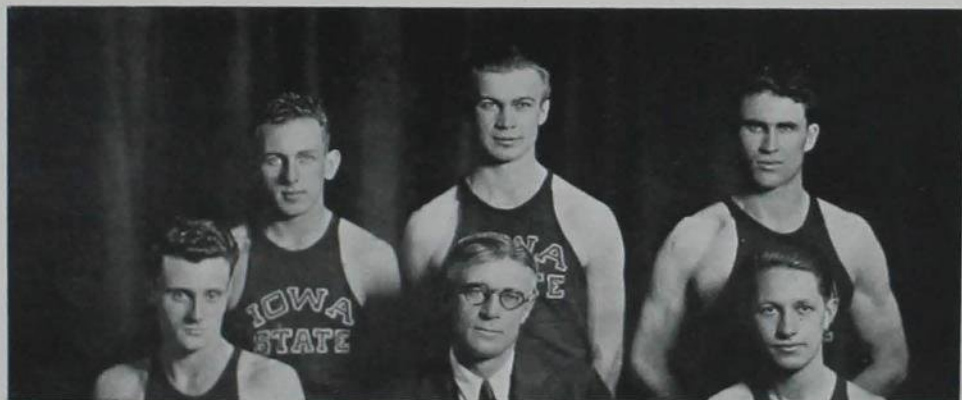

First Row: Rooks Guse Chisholm. Second Row: Labertew Simpson Eichelkraut

# 1 9 3 3 S W I M M I N G

◆◆ IOWA STATE enjoyed another successful swimming season in 1933, tying with Nebraska for the Big Six championship and winning two out of four dual swimming meets.

Although four of the eight lettermen graduate at the end of the year, the future strength of the Cyclone tank team is insured by a powerful freshman squad. Since the Big Six conference was formed Coach C. E. Daubert's swimmers have monopolized the conference, losing the championship only once in 5 years.

The swimming season opened January 27 with the Midwest A. A. U. championships in the Cyclone pool. With a total of 17 points, Iowa State finished second in team scoring. Grinnell College won first place with 23½ points.

Murphy led in scoring for Iowa State, taking second in the 500-yard race and third in the 220. Zimmerman placed third in the junior low board diving championships and Sands placed third in the 220-yard breast stroke.

The 400-yard relay team composed of Lowder, Murphy, Daubert and Sands placed second, as did the 300-yard medley team composed of Gerry, Sands and Starbuck.

The Cyclones took a grand slam on first places February 4, as Creighton University fell 67 to 16 in the first dual meet of the season in the Iowa State pool. Iowa State also took second in every individual event but the fancy dive. Three new pool records were made during the meet. Captain Sands set a record of 2:45.6 in the 200-yard breast stroke, and Murphy, the sophomore flash, shattered the 440 record with a mark of 5:44.5, and came back to swim the 220 in 2:36.7 to better the old mark.

Iowa State defeated the Nebraska Cornhuskers by the narrow margin of 44 to 40 a week later at Lincoln, Neb. The victory came when the Cyclone 300-yard medley relay team won the final event, setting a new meet record of 3:32.5.

First places were won by Sands in the 200-yard breast stroke and 100-yard free style, Gerry in the 150-yard back stroke and Lowder in the 220.

The Cyclones ended their dual competition with two defeats from Grinnell College. The first meet held at Ames, February 18, was lost by a margin of 45 to 38. Two weeks later at Grinnell, in a nip-and-tuck battle, the Pioneers won by the slim margin of 42 to 41.

In the first meet Zimmerman and Murphy won the only individual races for the Cyclones. Zimmerman easily won the diving event, while Murphy beat out Elbert of Grinnell in the 440. The Iowa State 300-yard medley and 400-yard relay teams were both victorious.

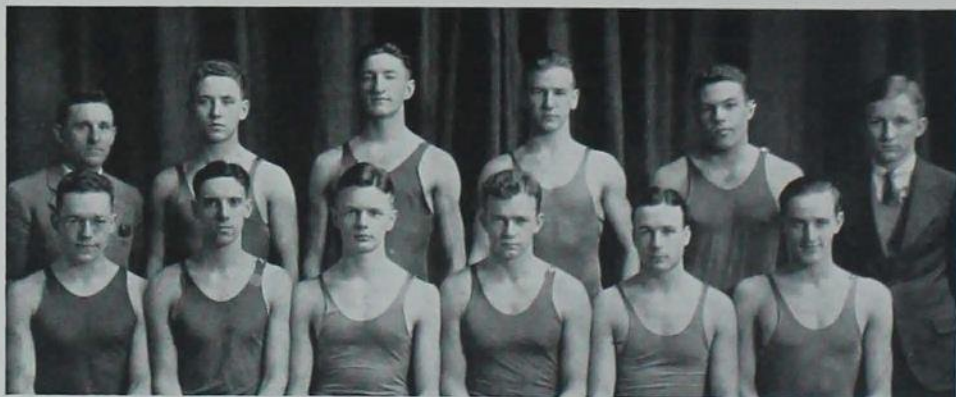

C. Daubert Horneman Meyer Zimmerman Lowder Sternberg  
Gerry L. Daubert Feise Sands Starbuck Murphy



# 1 9 3 3 S W I M M I N G

At Grinnell, two weeks later, Sands and Gerry retaliated for losses in the meet held at Ames. Sands beat Elbert 40 feet in the 200-yard breast stroke, while Gerry turned back Malbrough in the back stroke.

Zimmerman had little trouble in winning the fancy diving, Murphy won the 220, and the 300-yard medley relay team took first to complete the list of first places won by Iowa State.

Iowa State smashed three conference records and tied another in sharing the Big Six tank title with Nebraska, 46 to 46, March 11 at Nebraska.

Murphy led the attack on records, hanging up two records, a 5:48.8 in the 440 and a 2:40.5 mark in the 220. Sands equalled his own record of 2:48 in the 200-yard breast stroke, while the 300-yard medley relay team composed of Gerry, Sands and Daubert, clipped 2.7 seconds off the old record of 3:34.7.

Gerry outclassed the field in the 150-yard back stroke in 1:58. Daubert, Starbuck, Murphy and Lowder won the 400-yard relay for Iowa State from Nebraska and Kansas State. Lowder won second in the 50-yard dash and fourth in the 100; Feise won second in the breast stroke and fourth in the 440 and Zimmerman placed third in the fancy diving event to complete the scoring for Iowa State.

Captain Sands, for three years one of the leading breast stroke swimmers in the Big Six, finished his swimming career in fine style. Besides winning first in the breast stroke in nearly every meet in which he participated, Sands also was one of the main cogs in the 300-yard medley relay team for three years and in his senior year proved to be one of the fastest free style swimmers on the squad.

Charley Lowder, who began his varsity competition as a distance swimmer, ended his career as one of the most versatile free style swimmers on the squad, winning points in every event from the 50-yard dash up to the 440. Leroy Daubert and Phil Starbuck were invaluable relay and dash swimmers.

Captain-elect Gerry developed rapidly during the season. He came within .3 of a second of the Big Six record when he swam the 150-yard back stroke in 1:58 at the conference meet.

Richard Murphy performed brilliantly as a sophomore, breaking existing Big Six and Iowa State records in the 220 and 440, and proving his worth as a relay man. Harlie Zimmerman's rapid improvement throughout the season stamped him as a sure point winner in the diving events. Carl Feise, second place winner in the breast stroke at the Big Six meet, should step into Sands' shoes next year and lead the Big Six.



Big Six Co-champions



# 1 9 3 2 T E N N I S

## Tennis Letter Awards

### MAJORS

WENDELL JOHNSON  
RODNEY SNYDER

RALPH THOMSON  
GENE WALLAR

◆◆ **L**IKE all of the minor sports at Iowa State College, tennis has been played with considerable success, especially the games with opposing Iowa teams. In the Big Six conference the Cyclones have been consistently near the top of the ladder, but in matches with Iowa teams the Cyclones have an overwhelming advantage.

Although the Cyclone tennis teams of the last several years have all been very successful, none was more successful than the 1932 team composed of Wendell Johnson, Ralph Thomson, Rodney Snyder and Gene Wallar. This skillful quartet won all of eight non-conference meets, including two with the University of Iowa, but within the Big Six lost to the University of Kansas and tied Missouri and Kansas State to finish third in the conference.

Ralph Thomson, Cyclone number one player, smashed through to 11 victories in 12 matches, losing only to the great amateur ace, Junior Coen of Kansas, in a dual with the Jayhawkers. Under the leadership of Coen, coach and number one player of the Kansas team, the Jayhawkers were successful in handing Iowa State its only defeat of the season.

Thomson plays a hard game, and loves "kills" at the net. His serves are extremely fast, and he depends upon speed rather than "cut" to bewilder his opponent. He plays much of his game in the front court, and it is generally a point in his favor when he gets an opportunity to "kill" one from this position.

Of the other three members of the Cyclone team, Wendell Johnson won 9 in 12 singles matches, Rodney Snyder won 7 in 12 and Gene Wallar won 10 in 11. These three players played a little more conservatively than Thomson, and established their fine records by consistently good, conservative playing.

Johnson paired with Thomson to win 9 of 11 doubles matches, while Wallar and Snyder teamed to win 8 of 11. A summary of both singles and doubles matches for the 1932 season reveals that Iowa State won 54, while opponents won only 17.

Merle Robins, former Iowa State tennis star, coached the 1932 team, and the Cyclones acquired much of their winning technique by copying his style.

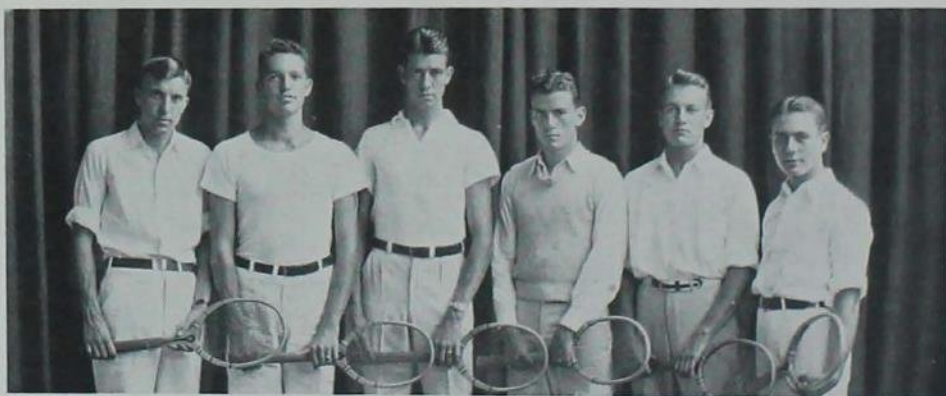

Robins Wallar Thomson Johnson Snyder Lenz

# 1 9 3 2 G O L F

## Golf Letter Awards

### MINORS

VERNON BOWMAN  
HARVEY ENGELDINGER

CARL GATH  
CLARENCE POWELL

◆◆ I NTEREST in golf as an intercollegiate sport has grown swiftly during the last 2 years at Iowa State and throughout Iowa and the Big Six conference. Much of this interest is a result of the promotion of Coach Hugo Otopalik, who majors in producing champion wrestling teams, but who has proved that he is also capable of producing winning teams in less strenuous sports.

Coach Otopalik organized a Cyclone golf team in the spring of 1931, and began campaigning for matches. He was successful in getting several dual matches with Iowa and Big Six colleges, and was one of the leaders in promoting a state collegiate meet at the University of Iowa in 1931.

The impetus given the sport by Coach Otopalik has not only aroused the interest of the students, but has caused the college officials to seriously consider the construction of a college golf course. The plans have been drawn for a course, the site of which is to be an ideal, partially wooded area northeast of the campus.

Coach Otopalik, with the aid of enthusiastic golf supporters in Iowa and the Big Six conference, was successful in scheduling six dual meets, a Big Six tournament and a state tournament in 1932.

The Cyclone team won four of the six dual meets, and placed second in both the Iowa and Big Six tournaments. It defeated Iowa 12 to 6, Kansas State 10 to 8, Coe 15 to 3, and Simpson 15 to 3, and lost to Iowa once, 12½ to 5½, and to Minnesota, 16 to 5. Nebraska placed ahead of Iowa State in the Big Six tournament, and Iowa in the state tournament.

Although no admission is charged for witnessing the dual matches, the sport has been an inexpensive one, since the Ames Golf and Country Club donated the use of its beautiful golf course south of the campus for both practice and matches.



Engeldinger Bowman Gath Powell Otopalik





Steinberg    Smith    McCurdy    Walsh    Walker    Frederick    Friley  
J. Fries    B. Fries    Knapp    Grant    Daubert

## FRESHMAN SWIMMING

◆◆ IOWA STATE'S future strength in swimming was indicated February 25, when the freshmen lost to the varsity by the close margin of 46 to 38.

The eight men winning numerals were Bruce Armstrong, 220 and 440; Jack and Robert Fries, 200-yard breast stroke; Richard Herrick, 150-yard back stroke and 440; William Grant, 60, 100 and 220-yard free style; John Smith, dash and distance free style swims, and James Walsh, fancy diving.

## FRESHMAN BASEBALL

◆◆ GRADUATION took many of the Cyclone baseball veterans who helped win second place in the Big Six conference in 1932, but Coach Louis Menze had one of the most skillful freshman squads ever developed at Iowa State to fill the vacancies.

Baseball numerals were awarded to Herbert Ohrt, Bert Aldrich, Edward Doty, Hillis Hauser, Glen Iddings, Ellsworth Isaacs, Harlan Park, James Perry, Arthur Roberts, Robert Startzer, Thomas Walsh, Wilbur Winter and Orlando Johnson.



Perry    Aldrich    Gethman    Iddings    Doty    Johnson    Winter    Roberts  
Park    Walsh    Ohrt    Kudi (coach)    Startzer    Hauser    Isaacs





Simpson Spencer Dingman Bertels Craven

## FRESHMAN TWO-MILE

◆◆ **F**OUR freshmen, Howard Craven, Floyd Bertels, Ralph Dingman and Henry Spencer were awarded numerals as freshman two-mile members.

Craven and Spencer were the outstanding men on the team.

## 1 9 3 2 P O L O

◆◆ **P**OLO is one of the newest sports at Iowa State, having been introduced only 2 years ago. It has grown rapidly in popularity, however, with both spectators and players, until now there are 27 candidates for the team working out regularly. Seven of these are veterans, and 20 are freshmen or first year men.

Under the tutelage of Coach Lieut. John Lewis of the Military Department, who came to Iowa State in the fall of 1932, the poloists have improved rapidly. An extensive schedule of games with Midwestern teams has been arranged for the 1933 season.



Topic Hinman Garden Lewis Murford Goepfinger Nelson

# HALL OF FAME

♦♦ **B**ELIEVING that some permanent recognition should be given those stalwart athletes who brought honor and glory to Iowa State the Athletic Council has established an Iowa State Athletic Honor Roll. On this honor roll will be included the names of outstanding athletes from the present back to the first recognized intercollegiate competition at Iowa State.

To date the study has been carried back only to about the period of the war, with the result that 18 individual stars whose athletic accomplishments have brought lasting credit to themselves and their alma mater, have been tentatively selected. To this list other names will be added as the study can be carried back into the period before intercollegiate competition became well organized and the value of permanent records fully appreciated.

The photographs and impressive records of these 18 athletes are now being displayed in a special case in the Men's Lounge-Varsity Club room of the Memorial Union.

HOWARD "RABBIT" ALDRICH, '18  
Football 1915, 1916, 1917. Captain 1917.

E. W. PLAGGE, '20  
Baseball 1918, 1919, 1920. Captain 1920.

RICHARD "DICK" BARKER, '21  
Football 1916, 1917, 1919. Wrestling 1920, 1921.

A. M. "SHORTY" BOYD, '22  
Football 1917, 1919, 1920. Captain 1920.  
Basketball 1918, 1920, 1921.  
Track 1918, 1920, 1922.

L. A. "POLLY" WALLACE, '22  
Football 1917, 1920, 1921. Captain 1921.  
Wrestling 1920, 1921, 1922.

LLOYD RATHBUN, '23  
Cross Country 1920, 1921, 1922. Captain 1922.  
Track 1920, 1921, 1922.

R. H. "PINKIE" GREENE, '23  
Basketball 1921, 1922, 1923. Captain 1923.  
Baseball 1921.  
Track 1922, 1923.  
Football 1922.

A. E. "DEAC" WOLTERS, '23  
Football 1921, 1922. Captain 1922.  
Track 1920, 1921, 1922, 1923.

RALPH PRUNTY, '26  
Wrestling 1924, 1925, 1926.

RAYMOND M. CONGER, '27  
Cross Country 1924, 1925, 1926. Captain 1926.  
Track 1925, 1926, 1927. Captain 1927.

HAROLD BOYVEY, '28  
Wrestling 1924, 1925, 1926. Captain 1924.

ARTHUR HOLDING, '29  
Wrestling 1927, 1928, 1929. Captain 1929.

HARRY LINDBLOOM, '30  
Football 1926, 1927, 1928. Captain 1928.  
Wrestling 1928.

HUGH A. LINN, '30  
Wrestling 1928, 1929, 1930. Captain 1930.

RAY PUTNAM, '31  
Cross Country 1928, 1929. Captain 1929.  
Two-mile team 1930. Captain 1930.  
Track 1929, 1930, 1931.

H. R. MEIER, '31  
Track 1929, 1930, 1931.

ROBERT F. "BOB" HAGER, '31  
Track 1929, 1930, 1931. Captain 1931.

RICHARD "DICK" COLE, '32  
Wrestling 1929, 1930, 1931.



# AMONG OURSELVES

SPORTS OF ALL SORTS  
FOR ALL SORTS  
OF SPORTS





# I N T R A M U R A L



HARRY SCHMIDT, *Director*

◆◆ "ATHLETICS For All" is the slogan at Iowa State, and toward that end the Department of Physical Education, by means of Intramural Athletics, offers a varied program of sports to all groups of students. There are now enough established organizations that every student is included in some group and may compete in as many sports as he wishes.

The system of grouping the students includes wards, fraternities and dormitories. The wards include all men not affiliated with fraternities or dormitories and are divided geographically; the fraternities include all members and pledges, and the dormitories include all occupants.

◆

During the school year of 1931-32, 75 percent of the entire male population of Iowa State College competed in the many team and individual sports, including football, touch football, wrestling, track, handball, swimming, tennis, horseshoes, golf, pentathlon tests, basketball, bowling, volleyball, baseball and playgroundball. Although definite statistics are not available for the 1932-33 year as yet, all indications are that the intramural sports are attracting even more participants than the previous year.

Iowa State's intramural program serves as a model for others throughout the United States. Much of the credit for this distinction goes to Harry Schmidt, director of intramural athletics and assistant football coach. He now has more than 80 percent of the men of Iowa State College participating the year around.

## ◆ INTRAMURAL MANAGERS



Fairall    Steinsmetz    Finnell    McElhinney  
Myhre    Lieb    Armstrong

# I N T R A M U R A L

◆◆ **A**LTHOUGH Sigma Alpha Epsilon won only one first place in intramural sports competition for the year, its athletic teams placed so consistently near the top in the various sports that it won the big traveling cup given each year to the winning fraternity.

Sigma Alpha Epsilon's only first came in dual swimming, but a second in volleyball, a third in outdoor track, and a relatively high rating in nearly every other sport brought enough points to put them 54 points ahead of Kappa Sigma, the second place winner.

Kappa Sigma won first in volleyball and outdoor track, and second in basketball and indoor track, while the Phi Deltas placed third for the second consecutive year with first places in swimming and tennis, and second places in outdoor track and playgroundball.

Kenneth Wessling again proved himself the most versatile intramural athlete at Iowa State College by winning the pentathlon contest. He won the honor for the first time in the fall of 1931, and repeated in the fall of 1932.

In the pentathlon the athletes match prowess in climbing a rope, throwing the shot put, broad jumping, high jumping and running.

High 10 fraternities in intramural sports for the year 1931-32:

Sigma Alpha Epsilon .....	1363
Kappa Sigma .....	1309
Phi Delta Theta .....	1291
Sigma Nu .....	1126
Sigma Chi .....	954
Alpha Gamma Rho .....	913
Adelante .....	912
Phi Kappa Tau .....	850
Alpha Tau Omega .....	819
Tau Kappa Epsilon .....	794



KENNETH WESSLING  
*Pentathlon Champion*



Sigma Alpha Epsilon, intramural sports champions 1931-32.





## INTRAMURAL CHAMPIONS

KAPPA SIGMA  
*Fraternity Volleyball*



NU WARD  
*Ward Volleyball*



SIGMA ALPHA EPSILON  
*Fraternity Freshman Playgroundball*

PHI DELTA THETA  
*Fraternity Freshman Volleyball*



ALPHA GAMMA RHO  
*Fraternity Playgroundball*



MEN'S DORM  
*Ward-Dormitory Playgroundball*





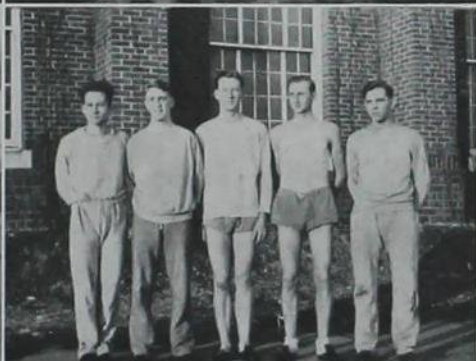
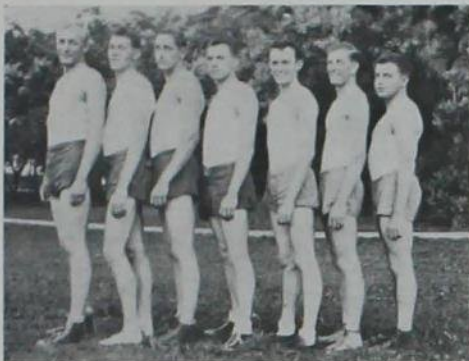

## INTRAMURAL CHAMPIONS

KAPPA SIGMA  
*Fraternity Outdoor Track*

◆  
UPSILON WARD  
*Ward Outdoor Track*

◆  
KAPPA SIGMA  
*Fraternity Freshman Fall Relays*

PHI DELTA THETA  
*Fraternity Freshman Outdoor Track*

◆  
SIGMA CHI  
*Fraternity Fall Relays*  
*Co-Champions with Kappa Sigma*

◆  
IOTA WARD  
*Ward Fall Relays*



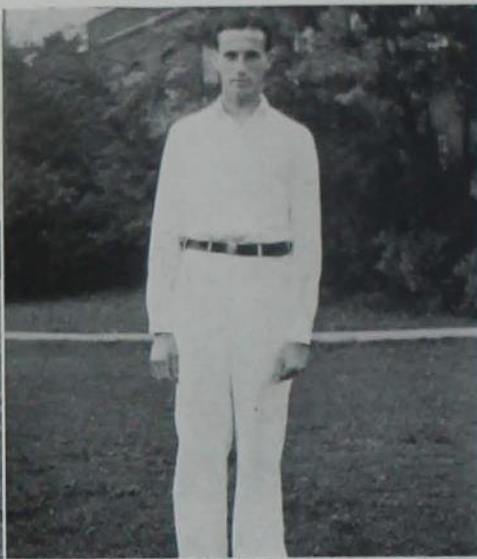

## INTRAMURAL CHAMPIONS

HOMER CLARK  
*Phi Delta Theta*  
*Fraternity Tennis Singles*

◆  
 DON HODGES  
*Zeta Ward*  
*Ward Tennis Singles*

ROBERT HAWLEY  
*Phi Delta Theta*  
*Fraternity Freshman Singles*

◆  
 LOREN BROWN AND L. WEDEMEYER  
*Ward Horacshoe Singles*  
*Champion and Runner-up*



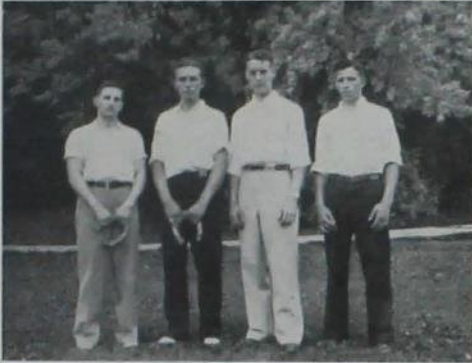

## INTRAMURAL CHAMPIONS

THETA CHI  
*Fraternity Horseshoe*



KAPPA SIGMA  
*Fraternity Touch Football*



ETA WARD  
*Ward Touch Football*

ADELANTE  
*Fraternity Pentathlon*



PHI DELTA THETA  
*Fraternity Freshman Touch Football*



WEST DORM  
*Dormitory Touch Football*







## INTRAMURAL CHAMPIONS

TAU KAPPA EPSILON  
*Fraternity Handball*



SIGMA ALPHA EPSILON  
*Fraternity Dual Swimming*



EPSILON WARD  
*Ward Dual Swimming*

ALPHA TAU OMEGA  
*Fraternity Freshman Handball*



SIGMA ALPHA EPSILON  
*Fraternity Freshman Dual Swimming*



*Action Scene in Intramural Swimming Dual*



## INTRAMURAL CHAMPIONS

SENIOR ENGINEERS  
*Divisional Class Basketball*

◆  
THETA DELTA CHI  
*Fraternity Freshman Basketball*

◆  
DELTA WARD  
*Ward "A" Basketball*

ALPHA GAMMA RHO  
*Fraternity Basketball*

◆  
MEN'S COOPERATIVE DORM  
*Dormitory Basketball*

◆  
DELTA WARD  
*Ward "B" Basketball*







## INTRAMURAL CHAMPIONS

SIGMA ALPHA EPSILON  
*Fraternity Indoor Track*



KAPPA WARD  
*Ward Indoor Track*



PHI KAPPA TAU  
*Fraternity Wrestling*  
*Co-Champions with Sigma Alpha Epsilon*

PHI DELTA THETA  
*Fraternity Swimming*



WEST DORM  
*Dormitory Indoor Track*



DELTA WARD  
*Ward Wrestling*







" --- FOR SPORT'S SAKE "

FIELD HOCKEY . . . PING PONG  
SWIMMING . . . TENNIS  
BASKETBALL



# W O M E N ' S " I "

◆◆ **T**HIS year the Women's "I" fraternity contributed \$50 to the Iowa State College Loan Fund.

The fraternity recognizes high scholastic standing and athletic ability in the co-eds of Iowa State. At the annual Honors Day Convocation it awards a certificate to the sophomore girl who was outstanding both in scholarship and athletic ability during her freshman year, and inscribes her name on a plaque in the Women's Gymnasium.

Any girl who has been awarded an "I" by the Women's Athletic Association and who believes in and upholds the programs of athletic activities for all girls may become a member upon invitation.

◆  
MEMBERS IN FACULTY

MYRTLE FOSTER                      MARGARET SLOSS  
MILDRED SHOULDBICE              WINIFRED TILDEN

GRADUATE MEMBERS

LOIS CALHOON                      ELEANOR WINTON

ACTIVE MEMBERS

BETTY LAROS                      LORRAINE LICKTEIG

# W. A. A. C O U N C I L

◆◆ **T**HE Women's Athletic Council, which is the governing body of W. A. A., has, in connection with this organization and the Physical Education Department, carried out this year a program of sports planned to meet the need of every girl. In sponsoring such a varied program of athletics the W. A. A. makes possible the fullest realization of its motto, "Play for Play's Sake."



P. Lantz    Needham    Sparling    Monthei    Hibbs    Schultz  
Lickteig    R. Lantz    Laros    Sandstrom    Craft

# N A I A D

◆◆ THE members of Naiad are selected from girls who have passed their Senior Life Saving Examination and have placed in a swimming meet at Iowa State College. Girls who have met these requirements, but who have not been enrolled in this institution for five quarters, are eligible for associate membership.

This year the organization has required every member to pass a series of Tadpole Tests in order to maintain their membership. In addition to improvement of swimming within the group they have sponsored a class for those girls on the campus who are interested in perfecting their swimming.

## OFFICERS

FLORENCE KLOEK.....*President*  
 SELMA DEVENDORF.....*Vice-President*  
 JEAN SMIT.....*Secretary-Treasurer*  
 CAROLYN PENNINGTON.....*Faculty Advisor*

## MEMBERS

DORIS DAWSON	PAULINE LANZ	LORRAINE LICKTEIG	JEANETTE SMIT
RUTH DEVENDORF	RUTH LANZ	JOSEPHINE MISHLER	MARVELYN SMITH
	BETTY LAROS	MARY NORMAN	

# INTRAMURAL BOARD

◆◆ THIS is the second year the board has sponsored intramural sports among the women on the campus. During fall and winter quarters there were 95 teams taking part as compared to 84 last year. Although there was no increase in the number of girls participating, there have been practically no defaults and the total number of games played this year far exceeds the number played last year.



Nelson Needham Kloek McCall Lickteig  
 Rosa Lage Devendorf Knudson Kennedy





◆◆ **H**OCKEY as it is played by Iowa State women in 1933. ◆ Winners of the W. A. A. hockey tournament which closed fall quarter sports ◆ Betty Laros, president of W. A. A. Council, in her working clothes ◆ The "I" pad justifies Inez Kelley's wide smile. ◆ Heads of W. A. A. sports—"Chub" Lanz, tennis, and Naomi Monthei, with the hockey stick. ◆ Few but fervent hikers—not hitchhikers, either. ◆ Look out for over-exertion.

◆◆◆ **L**IFE-SAVERS in a dry moment. ◆◆◆ "Dutch" Lickteig and "Al" Morrison, roommates, pals, "rasslers" par excellence—and foes in deck tennis. ◆◆◆ Iowa State mermaids in action. Headed by Betty Sparling, swimming was sponsored by W. A. A. during winter quarter. ◆◆◆ After one of the big blizzards of 1933, the girls take a slide. ◆◆◆ Ping pong enthusiasts. ◆◆◆ Hockey as it was played twenty years ago.







◆◆ **B**ASKETBALL, headed for the second year by "Dutch" Lickteig, is one of the most popular sports. ◆ Winners of the W. A. A. basketball tournament. ◆ The intramural ping pong champion of 1933—"Al" Morrison.







# CAMPUS- OLOGY

A woman whose silver hair and eager face are uniquely suited to the most modern viewpoint on the campus; a woman who says what she thinks and does what she says; a woman who owns the most stimulating sense of humor and the readiest smile you've seen in many a day . . . that's FREDRICA SHATTUCK

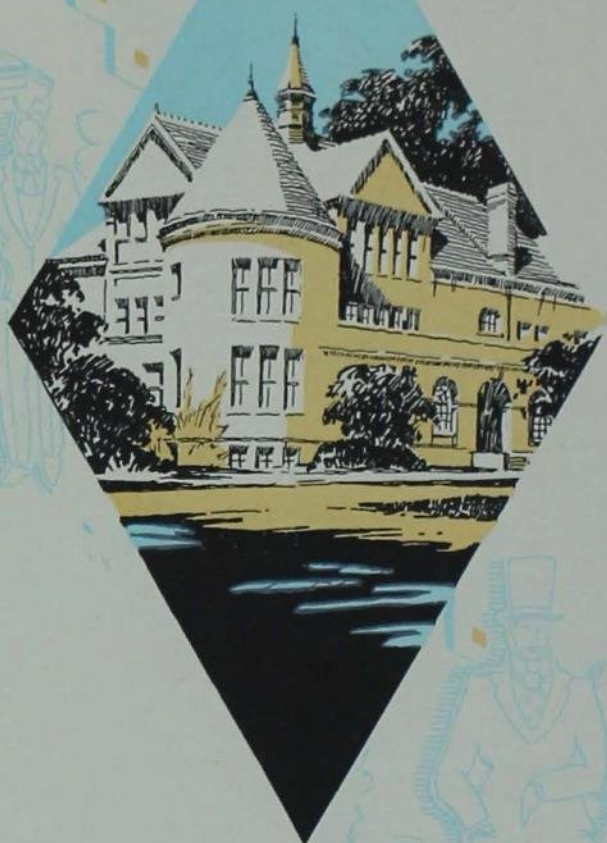

Headquarters of the extension service . . . .  
the printing department-beehive of industry in the  
basement . . . . glee club practice in the old  
auditorium . . . . well-worn wooden stairs . . . .  
. . . . the maze of offices on the ground floor . . . .  
the museum on the top floor . . . . MORRILL HALL

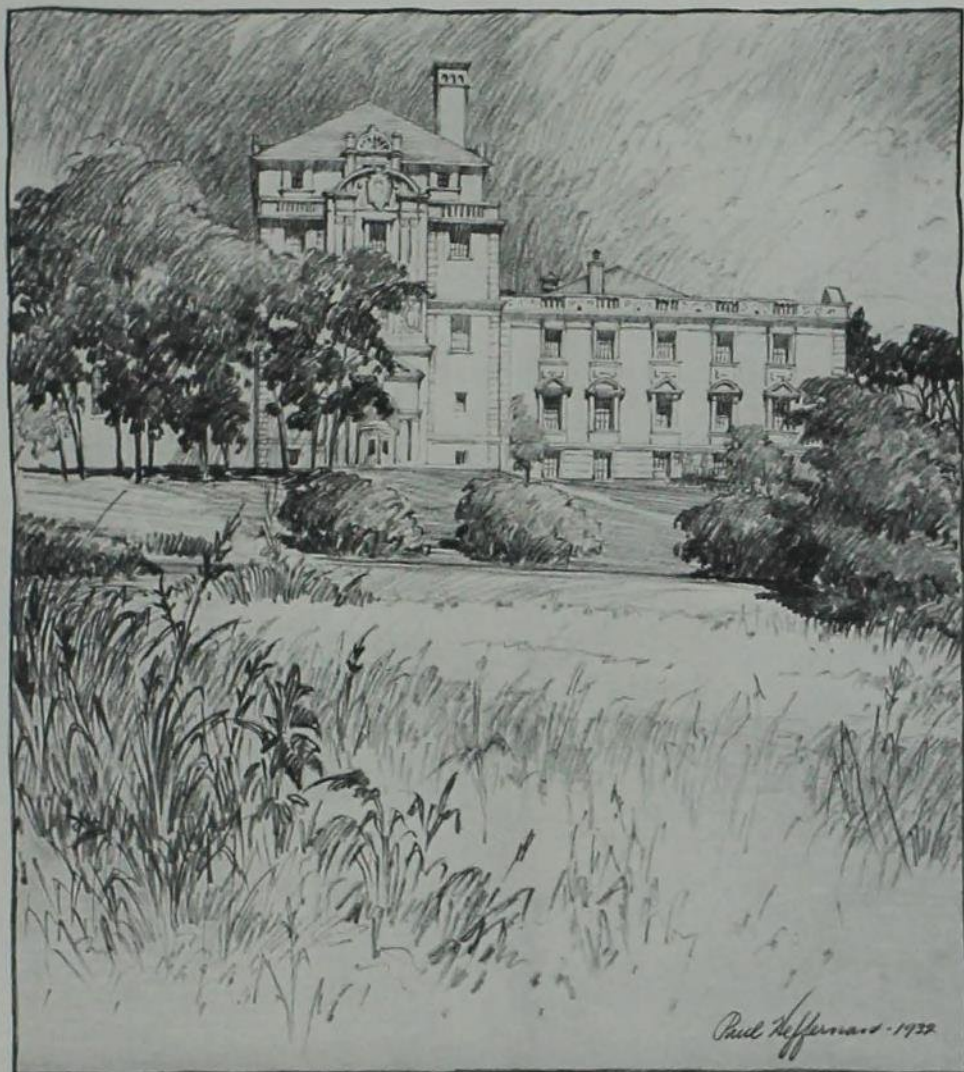

Military Ball . . . . . ping-pong games . . . . . Gold Star  
 Hall . . . . . the big bronze doors . . . . . meetings  
 . . . . . banquets . . . . . Mrs. Mac at the desk . . . . .  
 the view from the west lounge across the lake . . . . .  
 blue smoke curling from the Men's Lounge . . . . . graceful curve of  
 the stairway down to the main entrance . . . . . MEMORIAL UNION



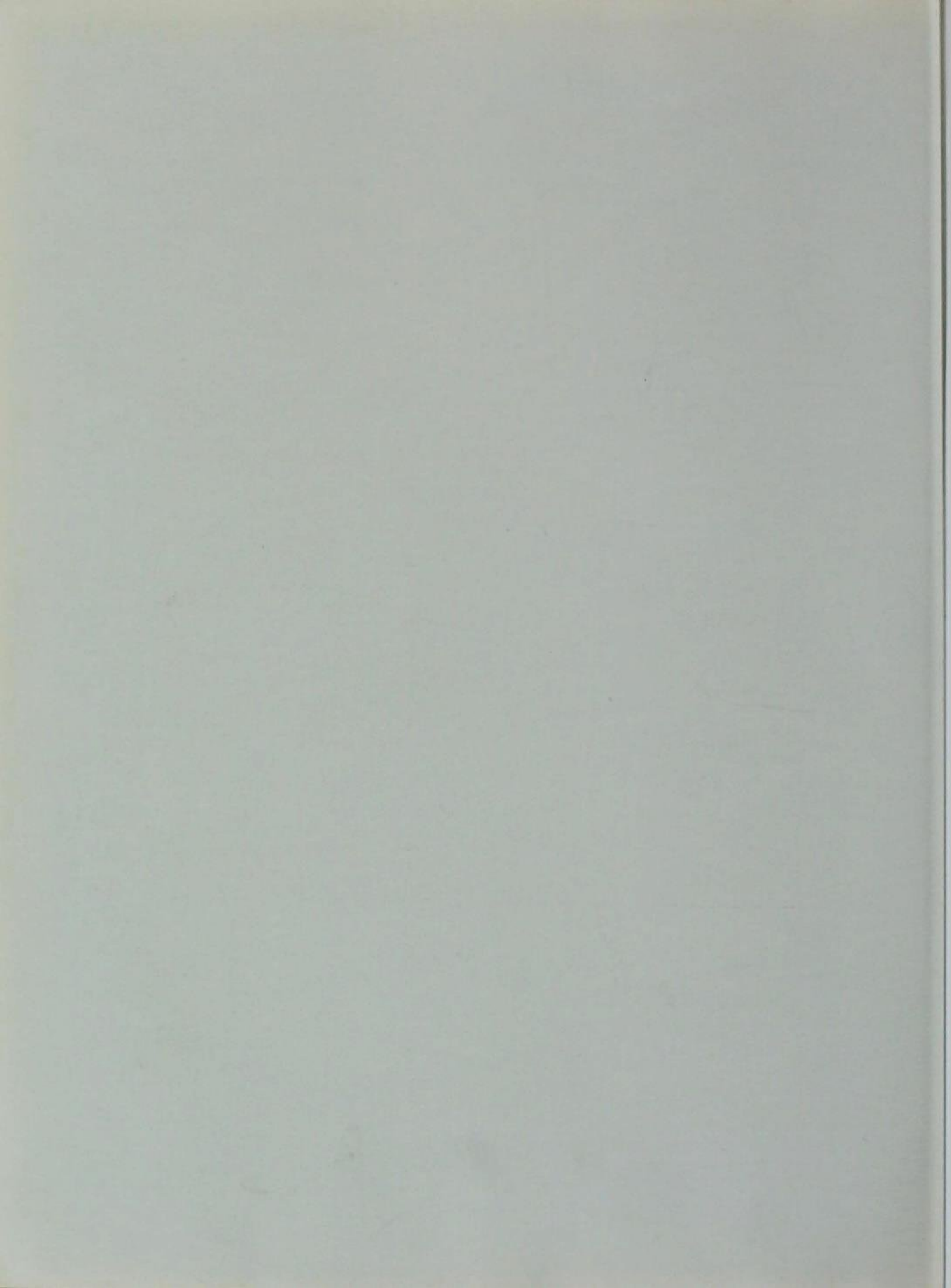

# OUR CAMPUSOLOGIST REPORTS

◆◆ **C**AMPUSOLOGY, as we find it on murky nights, is a vague sort of thing. Dry and uninteresting as a temperance worker's cellar—at any rate, as most temperance workers' cellars. Yet we mustn't say, broadcast, that our topic is mystifying, for our research has enabled us to dissect Campusology into its many variables—just as is done with the brain, figuratively, by the phrenologists, commonly dubbed "gold brickers" by none other than Doc. Gaskill, of our Psychology Department.



Dr. Gaskill

◆  
On our graph, naturally we have first plotted the case of the grad student in science and a night cop of the local force. This scientist (name kept secret by request), a habitue of one of the more colorful downtown cafes, whiled away several hours in the local bastille early one morn last fall.

As we understand it, he was given a going over as he left the cafe by the tall, alert member of the force, said to be a former employee of a rendering plant. You can envision what happened when a bottle was uncovered (a matter that will call for but little imagination on the part of some students) and the scientist was escorted to the station. We next heard of the scientist, whose enthusiasm had waned a bit, in a tete a tete with Chief Cure before going on trial. "Better be sure that the bottle's full of—what is that stuff—before I make my debut in the courtroom," grouched the haggard scientist. Thereupon the Chief brought forth the bottled evidence, sniffed a couple of times and tears came into his eyes. 'Twas merely ethyl-methyl ketone. From that we gather there's more to be made by entertaining people than by teaching them.

◆  
Wilma Boag, one of the thrifty Pi Phi whose name is closely linked with a Sig Alph, is so often an entertainer. In order to save a buck to buy firecrackers for the last Fourth, she slipped out the day before Uncle Sam boosted the cost of posting letters to 3 cents and purchased 200 2-centers. Ah, these technocrats.

◆  
Even Bill Foster, a technocrat more commonly known as the guiding star and pro-

moter-in-chief of Engineers' Balls and Carnivals, has his difficulties. Like all those imbued in technocracy, Bill is a great advocate of charts and posters for advertising. Whilst he had his say in regard to posters for this year's Carnival, the Engineering Council said "Nix on you and your posters for the Ball." Bill then mesmerically foretold dire things and threatened to leave his locks unshorn for 2 more months.

This so incensed some of the members that they wished to rescind their resolution, but there weren't enough to swing it. Bill finally compromised, agreeing merely to forget he owned a razor for a month. When the balance sheets for the two affairs were compared, the Carnival proved Bill's point. If we wish to generalize, we can say that people who refuse to get their hair cut when thwarted are gospel in their viewpoint towards advertising.

◆  
It might have been well to have mentioned sooner the widely publicized assignment which

Mrs. Pennington, of the chemistry and physical education Penningtons, gave her coaching class last quarter.



Mrs. Pennington

The members, so the story's told, were given a set of basketball rules to read, with the instructions not only to learn that Mary had a little lamb, but WHY Mary had it. That wasn't so unusual for P. E. assignments, but appended was the stipulation that if any of the gals were unable to find out, they should see the instructor. Now Mrs. Pennington. . .

◆  
It was Sunday late in the winter quarter. All the Adelantes had their polished vehicles arrayed in front of the house. Across the pasture the Zetas, beauties of sorts that they are, peeped enviously at the lineup. A telephone jangled and the gals ordered six lads with ears.

As it happened, the first six fellows getting the lucky news began pressing and primping for the fair ones. Little attention did they pay to electrical engineers, Messrs. O'Connell and Smith, who were the seventh and eighth to hear the tidings. Being E. E.'s and having nothing to do, they were already



O'Connell

dressed for such emergencies. With one of the more pretentious buggies, they wheeled up to the Zetas, piled the six in the rear seat and drove away. For the ensuing half-hour, the other fellows shined, polished and congregated at the sorority.

Truly, it was the original "life's darkest moment" for them. . . . Meanwhile, in the car, the gals were beginning to object, mildly of course, as ladies should, to being hauled around in a stuffed bus with men like Smith and O'Connell. Finally, being unable to "take it" any longer, the fellows returned the gals to their true Knights in Waiting. For reasons obvious, we have mentally censored what happened to both parties during the evening . . . such is a sampler of the life of a Zeta.

From an outsider's viewpoint, probably the most popular house on the campus is the Gamma Phis. Some of the—well, more pleasingly plump sisters have organized an exercise class that puffs and bends nightly at 10 in the parlor. We have it that the discovery of the secret order was made one night by Ed Tuttle when he got his gal in late. Darn this foggy weather and muddy roads, comments Ed.



Tuttle

Alas! Alas! That twentieth century grappling battle lined up last quarter was never fought. Stude Whipple vs. Psych Gaskill. 'Twould have laid to rest forever that triumph of mind over muscle discussion. Why? The question was asked from Alice Freeman to the Delta Zetas, from humble prep to gray-haired senior. Why? At last they have broken the silence.

Why? Whipple thunders, "He's scared!"

Why? Gaskill proclaims, "My antagonistic insight recapitulated the circumstances and my inveterate intrinsic insulation insurrected!" There must be some psychological meaning cloaked in those 49 cent words, but we fail to grasp it.



Melcher

It has been called to our attention that Betty Melcher, simple and naive lass that she is, believes in neither signs nor the calendar. While at the K. D. house some time ago someone asked her, "Weren't you the girl who had the 'phone call?" A true blond, little Miss

Melcher was all ears at once.

"Mae Woods wants you to call him. If he isn't at the house call his home." Finding him at home, she carried on this conversation (sic):

"This is Betty." "Yes." "Didn't you want me to call you?" "No, but now that you have we might as well talk." In a meek voice, "There must be some mistake." So Betty made a special trip to the calendar to see if it could be the first of April. It was.



Petty

You all remember the Sunday this spring when Paul Petty started the cigar box around the Kappa Sig dinner table. While the boys were congratulating him on his achievement, he was beckoned to answer a 'phone call from Betty Wells at the Tri Delt house, where the 5 pounds were rounding the tables. He listened. What did he hear?

The ever increasing crescendo of the Kappa Sig sweetheart song made possible by special remote control hookup arranged by Betty. One of the brothers, overawed by the impressiveness of the event, was heard to remark, "Wasn't that touching!"

If you have trouble remembering the night of the Engineers' Ball, associate it with the fact that 16 of the Sigma Kappa tribe visited the sisters in Iowa City that weekend. Ethel Waltz, of the Merrill Palmer Waltzes (you know Ethel) took no chances. She took one date along and had another awaiting her arrival. Pulease, Ethel!

Let us not fail to mention that one of this year's crop of beauty contestants, Ruth Ellen Lovrien, formerly associated with the home-makers' newsy pamphlet, had a date with an interne, who confided in her that he'd seen her photo in the Sunday Register and made a mental note, "There's a gal I'd like to meet." And it was so thoughtful of him at a later date to send her a program of his house dance filled with names of gals.

Now you take our man-about-town, Ambrose. He has busied himself numerous times with research projects and believes that if things keep on, there may be some positions open for first class street cleaners . . . and on the campus too!

First it was several groups of enterprising and ambitious young men who decided to stage sleigh rides in the winter; then it was





Apple

the D. U.'s, who staged a horse and buggy pick-'em-up party after the snow was gone. From the present outlook, it seems as though even the rainbow legged co-eds will soon be coming into their own.

Eleanor (Bomb Beauty 1932)

Apple is known as Ben among her wide coterie of friends, so we are informed. She was in a happy group half-mooned around the radio one evening last winter. To spice the lagging conversation a bit, one of the group commented on Crosby's singing with "Bing sure is swell."

"His name is not Bing, it's Ben," Eleanor promptly smirked. Just call her Ben, folks.

And then, of course, there's the gal, Gwennie Gray, who refrains from scanning the funnies. Some time ago she graciously accepted an invitation to a duck dinner and forgot to bring the ducks. Those of you wishing blanket tax waivers should get in touch with Gwennie at once.

House haunting, we are compelled to aver, might well be included in the curriculum of any ambitious man anxious to carve a niche for himself in anybody's halltree.

Good professional house haunters like George Metschke, who received his training in the Landscape Bungalow and the Zeta Beta Tau house at Nebraska, should always be in demand. If the haunter has had training in sealing overstuffed furniture, so much the better. And if he can pull a Dr. Jekyll-Mr. Hyde act at the moment (psychological) when the heroine is picking the softest place to throw a faint, he's made.

None other than our old pal Archie insisted upon reporting this bit which he gathered whilst in the vicinity of the Alpha Gam house—he was just casually strolling past one dark Saturday night this spring. While at a distance, he realized that the gals were home because the first floor was dark. Coming closer, he heard gnashing of teeth and voices coming from the ivy-covered front porch.

"I'd like to know where those cushions went to," were the deep tones of a well-known football Phi Kappa.

"I think it was mean of them," his gal be-moaned. "They've got a car to sit in, but they won't even let us have a davenport." We

understand that the following Monday was the only one during the quarter that didn't find the sofa in the upholsterer's shop.

The chromium-plated award (receptacle) for marksmanship goes to none other than grad students 1, 2, 3, 4, 5, 6, 7, 8 who often assemble on the third floor of Margaret Hall.

Latest reports were that the snuff imbibers were unerring in their aim at the 5-gallon bucket from 10 paces. When informed of the award, No. 3 objected, "It won't be as serviceable as our old dual-purpose standby."

Ah me! We have at last discovered! What? The reason why Iowa State students get so much snoozing done in class. Jack Stolp, military expert, and Don McGuinness, sports siren, have conducted another experiment. (No bulletin will be published.)

They found, and still find, that Cyclones, chasing after knowledge, walk 100 years every quarter on the campus. And how did they do it, and how? Well—they wore a little thing-a-ma-jig, you know, a pedometer, to class for countless days. Eight miles a day was their average tramp about the campus.



Stolp

Now figure it out on your slide rule. Eight miles a day at four miles an hour for 3,500 students for 11 weeks multiplies to something, the square root of which is a century, which is 100 years, which is longer than a man lives, which is—oh, nuts! Who figured it out anyway?

Would you be surprised if you heard that the Alpha Deltas, Sigma Kappas and Chi O.'s were somewhat puzzled by the unorthodox actions of the neighboring Sigma Nus the fore part of the year? Well, they were.

It just happened that about every time one of the gals would start down the path in the rear of the Chi O. mansion, one of the lads on the west would step out on the back porch and repeatedly call "Lady." That was more than a pinch of disquietude in the circle until it was finally passed around that the boys had pledged Merchant's Russian wolf hound, Lady.



Park

A letter may bring sorrow to

some folks, joy to others, but Harlan Park, baseballer and upholder of the west side of the campus, received one last winter that brought puzzlement. It was a proposal of marriage from a widowed matron of 45 living in Des Moines.

The letter intimated that Harlan was one of Ames' prominent young business men in addition to having \$1,500 of ready cash. The woman, Harlan discovered later, was the mother of two grown daughters and had run an ad in the Des Moines Tribune (or was it the Register?) for a husband having \$1,500 to finance the venture.

Harlan, however, didn't have the \$1,500.

We are authorized to deny for the P. O. P.'s, Clara Bartons and Alice Freemans who were at the Union that night that they had anything to do with the theft which occurred shortly before the Iowa Products Parade at the Farm and Home Banquet which Governor Herring didn't attend last January.

When it came ice cream's turn to march through Great Hall, it simply had vanished. Prof. Goss, of the Dairy Industry Department, was somewhat perturbed, but two substitute bricks were quickly procured from the Soda Bar, although they weren't the proper color or flavor.

All would have gone on nicely had not the rumor travelled so swiftly among the banqueters, but observers say that the excitement couldn't have been greater had someone suddenly discovered that the meat was tender.

This, my friends, comes from Maxine Lewis, who was teaching this lesson before she knew us (Maxine has, for many a day, been a peace movement leader in the Y. W. C. A.): "When you're supposed to be waiting patiently at home for a long distance call from over the 'phone, when your guy's out of school and you want to go dancing the Sig Chi house sounds mighty entrancing.



Hartford

"It did to my sorrow, one Friday night, when I was called to the 'phone by the guy who does fight. But I'll call this yarn to a sudden halt, always admitting it was just my fault."

Remember the morn you read in

the Student, "Farm House Drops Lead to Adelante!" The enmity between the Phi Psis and the Tau Deltas dates from then. Why? The Deltas uprooted the Lynn avenue scholars from their tradition-embedded cellar position in the scholastic ratings for the winter quarter and catapulted them way up to forty-fourth in the list.



Johnson

The boys (Phi Psis) took it hard. Not so long ago, we were busy past the Phi Psi house and espied Joe Hartford, past house prexy and outstanding leader in concentric circles, on the porch with a book in hand.

A couple of the brothers, a few steps ahead of us, bellowed out, "Come on, Joey; you've got to cut it out or you'll spoil our standing again." (\*Wisecrack).

Wendell Johnson, listed in the herd book as an M. E. Sr., is more prominently identified by his athletic prowess in football, hockey and tennis. Yet he has received four letters during his career as a collegian with Ph. D. appended to his name.

One of the letters was from a mother of six small children, all of whom stuttered. She wanted Wendell to tell her how to cure her children. Later a young Nebraska lawyer asked him for help as he found it quite embarrassing in the court room.

Until the latter part of this year, the letters were quite a puzzle. But one day Wendell was browsing in the stacks at the Library and sighted the book, "Because I Stuttered," by Wendell Johnson. The other Wendell, however, is in Iowa City.

We find that the Welch West vestibule has been divided up into standing areas for the more regular callers, one of these "Free Parking for Customers" arrangements. Summer school applicants are expected to get in touch with Joe Estes, roller skating Sigma Nu, who has taken a long-time lease on the whole space and is acting as booking agent in odd moments when he is not covering the ground himself.

"Through a Tunnel With a Candle" may sound like a good adventure, but don't try it in one of the College's heating canals. We suggest that all frequenters of heat canals carry illuminated signs and leave them on top of the ladder. The signs should read something like this: "OCCUPIED" with a foot note, "Go to Next Entrance."



# DATE LINES

Being a succinct, and heretofore unpublished, account of the major news of the college year 1932-33, all with a local angle that proves:

- (a) It's a small world after all.  
(b) It Means Something t. b. a. Alumnus o. f. s.  
(c) No lady would smoke a pipe.

## SEPTEMBER

Portland, Ore.—The American Legion, here in convention assembled, voted to demand immediate, unconditional payment of the soldiers' bonus at a cost of \$2,300,000,000 to the federal treasury.

*Local Angle:* Colonel Booker buys himself a new automobile.

## OCTOBER

Albany, N. Y.—Alfred E. Smith and Franklin D. Roosevelt shook hands and declared that the hatchet was buried. This, it is believed, presages an era of goodwill among erstwhile enemies, the nation over.

*Local Angle:* Two Phi Gams speak to a Sigma Nu on the street, the result being the Sigma Nu's temporary heart-failure. Colonel McBride, instead of handing out red tickets, takes to giving motorists bunches of violets.

## NOVEMBER

Washington, D. C.—The Democrats won a sweeping victory, taking not only the Presidency, but also practically every other national office.

*Local Angle:* Al Zacherle gives up shaving from Nov. 8 to Thanksgiving. (This, according to a w. k. Pi Phi, practically makes Thanksgiving.) Speneer Bridge, Republican, wheels Norville Shearer, Democrat, from the S. A. E. house to Engineering Hall and back in a wheelbarrow.

## DECEMBER

North Pole, Arc.—Christmas, it has been decided, will come on Dec. 25 this year.

*Local Angle:* Walt Goepfinger hopes his Girl in Ames will give him a box of stationery for Christmas so he can write to his Girl in Kansas. He is, however, disappointed, in more ways than one.

## JANUARY

New York, N. Y.—Technocracy promises a 4-hour working day, 4 days a week, and plenty of everything for everybody.

*Local Angle:* Marion McMahon opines that going to college is better than Technoc-

racy—not half the working hours. Sally Melhus says, "Ain't I got everything already?"

## FEBRUARY

Ames, Iowa—The downtown banks closed temporarily, and reopened on a basis of paying nobody nothing.

*Local Angle:* H. V. Gaskill meets the situation with psychology, but finds to his consternation that it won't buy any groceries. Herman Knapp starts biting his nails—and at his age!

## MARCH

Des Moines, Iowa—Salaries of instructors at the state educational institutions must be cut, declares the State Legislature.

*Local Angle:* Four faculty men who voted Democratic cut their throats. Bill LaGrange starts rolling his own.

## APRIL

Lineville, Iowa—This city, best known as the birthplace of Joseph George Duncan, has become the Mecca of Iowa's thirstier citizens.

*Local Angle:* Two hundred forty-seven students enroll for course in Economics of Consumption. The Student prints an editorial (whimsical) about beer. Pete Jenkins makes a wisecrack about "The Breath of Spring."

## MAY

Ames, Iowa—The names of four of Iowa State's loveliest flowers—the girls chosen as the Bomb Beauties of 1933—were announced here today.

*Local Angle:* Bottom drops out of the flower market. Elva Carpenter says she likes last year's better. Seven sororities, all dorms charge the election was fixed.

## JUNE

(Predicted)

Chicago, Ill.—An opening for a young man trained in engineering has been announced here. Salary, \$48.75 a month.

*Local Angle:* Seven Iowa State graduates killed in the rush. Twelve students who have been studying personality development fail to get past the office boy. Nicholas Zykowski, who never quite passed the eighth grade, is hired for the job.



## LET NATURE HAVE HER WAY

◆◆ **T**IME was—to pay a respect to the Seventy-fifth—when they said things like this in the college view booklets: “A Bit of Water to Enhance the Campus Charms.” That was, oh, say 10 years ago or more.

The bit of water got bitter and bitter—bitterly speaking—and they stopped using the word “enhance” under the photographs in the booklets. There wasn’t but a bitter of water left in the lake, but what is a bitter or two to a publicist? The next year—that would be, let us see, 9 years ago or more—they overlooked the lake as much as possible and the caption under the view booklet picture said: “Lake LaVerne—a lagoon which will be overlooked by the new million dollar Memorial Union.” The year after that—that would be, oh, you’re as good at arithmetic as we are—they bitterly hated to let go of that picture of the lake, but they didn’t yet have a photo of the Union, so they said: “Lake LaVerne—a lagoon which is being overlooked by a new million dollar Memorial Union.”

◆ The thing got to be a farce. Alumni came back to the campus to take their families canoeing. One summer school student packed up and left for the University of Wisconsin the second day here. He said he’d seen a picture of Lake LaVerne in the booklet and he was hanged if he was going to go all summer without a bath. And besides he thought they had better bathing bushes at Madison. If they had used more pictures of the bit of water,

the Bally Rot conductor would have been justified in sneaking into the Journalism Department office and substituting the caption: “Lake LaMud—a lagoon which was overlooked by the Memorial Union.”

But to get back to the beginning of things, and back to probably the best swamp hay field this side of the Florida Everglades: One LaVerne W. Noyes graduated from this college in the class of 1872. Some say it was the first class ever to leave the institution. Others snicker and ask how could any class have been so dull as to have entered in 1858—the 75 years ago we are celebrating—and not have graduated for 14 long years.

◆ Noyes knew a thing or two about campus gardening. For two years while he was in college he had charge under President Welch of the planting and the work on the ornamental grounds. He boasted that he had never worked for anyone, so we suppose that was all just a bunch of fun. But regardless of that he went to Chicago and began making windmills and dictionary holders. His heart soon went out to his alma mater—to use the Alumni Association interpretation of the term—and when the college sent word that it needed a flag pole, he resolved to do something about it.

What, thought Alumnus Noyes, in the midst of his windmills, dictionary stands, gas engines and electric transmission towers, would do more to grace the central campus than a windmillish flag pole? A bright new windmill tower was sent, and with a long iron pipe



“A Bit of Water to Enhance the Campus Charms”

## A Job Unfinished

"Commencement" is, for very good reason, the term signifying the completion of a college career. Everybody knows that.

Perhaps, however, Iowa State's graduates don't realize that, when they step down from the stage in the Gymnasium with their diplomas in their hands, they may be commencing a new phase in their relationship with the college—one just as vital as the four years they have just completed.

For Iowa State offers them, through its research agencies and its adult education facilities, means to continue their education in a style that may become more important to them than the preparatory work they have finished.

The college feels that its work with and for its students can never be ended. Graduation — if graduates wish — may be only the beginning of a wider, fuller use of the college's opportunities.



Iowa State College

Ames



through its center was all laid out on the central campus, about 30 years ago, ready to raise the next morning to an upright position.

◆ But the morning never came—for the would-be flag pole. It was hooked by a bunch of students with advanced ideas about flag poles. Some say it was dragged to the site of future Lake LaVerne, others declare it met its end on the banks of Squaw Creek. Somewhere in the hinterland it was placed on a nice hot fire and bent all out of flag pole shape.

Naturally that made Windmill Noyes a bit indignant. Little was heard of him for 20 years except that his indignation became adulation in another direction and he began to stroll about the ivy-clad walls of the University of Chicago. Things took their natural course. When he entered the University gates he was greeted by a gang of undergraduates emitting nine rahs for LaVerne Noyes with a lustier rah than ever greeted Coach Stagg. Whenever he entered a building—more nine rahs. It might be explained that the students knew the campus short cuts. After all, students can't spend all their class time emitting nine rahs for interested Chicagoans. The effect was overwhelming to Mister Noyes. Result: A women's dormitory on the Midway.

A couple of decades pass. That brings us up to—where is that piece of paper we had it added up on?—oh, maybe 20 years ago. Mister Noyes hired a landscaper, Simmons, who said one thing that was most needed to modify and complete Dr. Welch's original campus plan was a sheet of water. That, you see, was because the original radial scheme of Dr. Welch had been changed to a modified quadrangular court plan. So a couple of years later Mr. Noyes consented to foot the bill for

a sheet, yes, the same that later became a bit, of water.

Ole Davidson, of the class of 1897, who hailed originally from Marshalltown, and is a Stone & Webster civil engineer, designed the culvert that carries the Fort Dodge, Des Moines & Southern Railroad, or what is left of it, and the Lynn avenue entrance over College Creek. If there are any errors in that culvert Mister Davidson can be pardoned. Up on the top of the hill, about where you sit in the alcove that lets you look down back of the soda grill in the Commons, stood the Veterinary Barn. And just south of it smelled the pit where they stored their animals when the students got through cutting them up.

◆ The convicts from Anamosa came down and dug out the centuries of accumulated silt, carted it across Lincoln Way—it was Boone street in those days—dumped it around 115 Lynn avenue, to make a lawn for that residence, and spoiled that lovely hay field and a couple of meadow larks' nests. Somebody else built a dam at one end of the culvert and there they had—some said a lake, but the college publicists insisted that it was a bit, later relenting to call it a lagoon.

And it was a lake, with canoes, Isaac Walton casting bees, Military Department pontoon bridge building exhibitions, and occasional swimming—no, we did not say wading—until the next spring. Then the upper end began to fill with silt, just like it always had done for centuries past. The campus civil engineers built a filter dam near Welch avenue, but heck, people who turn out graduates who rebuild the Mississippi river, construct ocean bridges to Key West and dredge channels for sea-going steamships can't be expected to control rampagous College Creek. So it continued to fill up—clear to the dam. They flushed it out once or twice with a fire hose, before times like Veishea, but it always went hayward.

◆ Mister Noyes came back to the campus in 1915, when the lake had a lagoonish sheen that was not to be made sport of, and they made him a Doctor of Engineering at Commencement time. He died in 1919, before the thing got to be the mess that it is now, or, as we said back there, oh, we've forgotten how many pages ago, before it got to the state where the booklet writers would save said "a lagoon that was overlooked by a new million dollar Memorial Union." And as a constructive suggestion for Hello Day, might we not greet eac hother with the cheery phrase next spring: Have you overlooked Lake LaVerne today? We want'o.



"A Couple of Decades Pass"



# Everything for the Student

• • •

Whether it is a pencil, a note book, or a textbook—we are ready to supply your class room wants. This store is run for the benefit of the students.

• • •

*Quality Goods at Lowest Prices*

• • •

**COLLEGE BOOK STORE**  
ON THE CAMPUS

# SOMETHING IT MEANS TO BE

*A drama in one act and an epilog, strictly up-to-date and interspersed here and there with sprightly comments.*

Scene: A couple of park benches. Just any old benches will do. Maybe a couple of packing cases would be better. It really doesn't make very much difference.

Characters: Oscar Lightfinger, A. H. '24; Willie Panhandle, H. E. '30; Wellington Fothergill Knotte-Hedde, Ph. D., A. D. T., C. & N. W. '28; Stewart Mulligan, E. E. '27; Col. McBride, a Limb of the Law (with badge and billy); a bum; another bum.

As the curtains part (somewhat jerkily), the stage is revealed bare of human habitation. To soft music (preferably "Hearts and Flowers") two men come on from the two wings, which is a stage term meaning the sides. One of these men is Oscar Lightfinger, in person; his apparel is distinguished by varicolored patches, a crownless hat and the fact that the clothes obviously were stolen from Tubby Kooser. Willie Panhandle, the other man, is similarly attired. They are, in short, Knights of the Road. They seem to be in the depths of depression (probably The Depression). They nod briefly at each other and sit down.

A moment later another Knight appears. Can it be a convention? (Read on, Gentle Reader, and you will find that the answer is "yes.") This Knight, Wellington Fothergill Knotte-Hedde, is a Dude. His clothing, though very ancient, fits him like the skin of an onion. He tips his hat to the two already seated (a hat four sizes too small) and speaks courteously.

Knotte-Hedde: Pardon me, gentlemen, but could you tell me the time?

Oscar Lightfinger, from the folds of his oversize trousers, produces an alarm clock and looks at it. Then he puts it to his ear and shakes it lightly. It jingles. He looks at it again, holds it to his ear again, and shakes it mightily. This time, positively, it rattles. He bangs it on the bench, with lusty vigor, again regards it, and smiles triumphantly. He holds it up to Knotte-Hedde.

Lightfinger: There!

Knotte-Hedde (taking a gentlemanly squint at it): So it is! Thank you. (Looks about doubtfully.) Gentlemen, I seek the annual Founders' Day Dinner of the Des Moines alumni of Iowa State College. Could you direct me to it?

Eloquent in his gesture, Oscar waves to the vacant bench.

Knotte-Hedde: Thank you, thank you. (Whereupon, as any gent would do, he pulls a whiskbroom from an inside pocket, brushes off the bench. Then he applies like treatment to the seat of his pants. Sitting down, he puts his undersize hat carefully on his knee, flecking a fleck of dust from its fleckless crown.)

And at this very juncture another Knight strolls on. As he approaches Knotte-Hedde, the latter (*celui-ci*) arises and bows ceremoniously.

Knotte-Hedde: Sir, permit me to make you acquainted with myself. I am Mr. Wellington Fothergill Knotte-Hedde, of the State Center Knotte-Heddes—

Newcomer: I've heard of you.

Knotte-Hedde (there is no gainsaying that he is pleased): Yes!

Newcomer: Sure. You come from a long line of Knotte-Heddes. Aren't there Knotte-Heddes in Guthrie Center, too?

Knotte-Hedde: My good man, there are Knotte-Heddes everywhere. Wherever you look—on the supreme court bench, the professor's office, the editor's sanctum—you will find a Knotte-Hedde. And who might you be?

Newcomer: Stewart Mulligan. Call me Stew. Electrical engineering '27. Meet these others, Mr. Knotte-Hedde. (Mulligan, Stew, turns to the others, who beam.) Oscar Lightfinger, A. H. '24—

Oscar: Hullo, pardner. (You will judge from this that Oscar is a rough fellow.)

Mulligan:—and Willie Panhandle, H. E. '30. Willie: I'm *so* pleased to meet you! (Willie is quite the opposite.)

Knotte-Hedde: Sirs, I am honored. It's been a long time since I attended an Iowa State meeting. (Pulls out a flat fifty tin.) Have a smoke?

This, it seems, is the first interesting thing that has yet been said, for it brings the other three to their feet, reaching avidly for the tin. Oscar gets there first; pulls out a short chewed cigar butt; looks at it, tosses it away, selects another, throws it away too; finally gets a long one and smiles with pleasure; smells it rapturously.

Oscar: Got this at the Fort Des Moines, didn't you?

Knotte-Hedde: Correct.

Oscar: You get 'em longer there. At the Savery they're too damn short to pick up.

Mulligan goes to sit down. Before he does so, however, he pulls a copy of the *Alumnus* from his pocket and spreads it on the bench.

Oscar: Do you *sit* on the *Alumnus*?

Mulligan (who is a hardy soul): Sure.

Oscar: Not me! It makes my—makes me tired just to read it.

Mulligan: Why, it's soft as an air cushion. . . Hot air. (Turns to Knotte-Hedde.) What do you do?

Knotte-Hedde: I travel.

Mulligan: What's your line?

Knotte-Hedde: Technocracy.

Mulligan: How's that?

Knotte-Hedde (who, you will discover, is something of a wit): Well, Technocracy claims that it can get along on four hours of work a day. I get along without any work at all.

Mulligan: I wish I'd learned to do that.

Knotte-Hedde: You should have taken chemistry under Gilman.

Most of the Photographs reproduced in this issue were made by us in our capacity as official photographers for the Bomb of 1933. It has been a pleasure to render this service, and we use this medium to thank the faculty, student body and Board of Publication for their kind and considerate cooperation.



Phone 347

109 Welch Ave.



Oscar, meanwhile, has conducted another successful search within the recesses of his capacious pants. He pulls out a big nickel box of matches, extracts a match and tries vainly to light it here and there. After Knotte-Hedde's last remark, Oscar disgustedly throws the match on the floor. It delivers a resonant ring, indicating that it's a 10-penny nail.

Whereupon Oscar arises, pulls a sledge hammer from an inside pocket, and raps on the bench. He is about to call the meeting to order.

Oscar: This meeting will now come to order. We will first sing our theme song, "It Means Something to Be an Alumnus of Iowa State." All together:

The four loyal alumni, representing the Des Moines chapter, arise, and with bowed heads intone their solemn song (to the tune of "God Save the King" or, if you like, "America").

It means something to be

A grad of I. S. C.

It means something.

It means something to be,

Something it means to me,

To me it means something to be—

It means something.

From which, with jauntier mien, they swing into their second song, with gestures:

Oh, sing me a song of an Iowa steak—

So juicy, thick and rare.

I haven't had a meal today,

I haven't combed my hair.

My coat will soon fall off my back,

My pants will separate.

It means something to be a Grad

Of Good Old Iowa State.

This concluded, they resume their seats (except for Mulligan, who reclines, and Oscar, who remains standing).

Oscar: We will now take up old business. Anybody got any old business?

Mulligan: I've got an old business I'll sell for a dollar.

Oscar (banging the gavel, for he will have order at any price): Take your old business around the corner.

Mulligan: Why?

Oscar: That's where prosperity is. Any other old business?

No response.

Oscar: Any unfinished business?

Silence.

Oscar: Any new business?

A great calm.

Oscar: Any business at all?

Mulligan (whose profanity, at times, will out!): Hell, no! We're grads of Iowa State.

Oscar: We'll have the reading of the minutes.

Knotte-Hedde: What minutes?

Oscar: Any minutes. We've got to have minutes.

Knotte-Hedde (picking up Oscar's alarm clock and tossing it to Oscar's feet, it jingling musically the while): Use this. It's full of minutes.

Willie (feeling he has been quiet quite long

enough, jumping up): I move that we refer the minutes back to the minute men.

Oscar: A good idea. (He tosses the block back to Knotte-Hedde.) We'll have the report of the refreshments committee.

Everybody sits up eagerly; for, after all, it isn't everybody who gets refreshed these days. Mulligan arises sadly.

Mulligan: Mr. Chairman, your committee on refreshments called at 20 back doors and all he got was hoof and mouth disease.

Oscar (not to be trifled with): What do you mean, hoof and mouth disease?

Mulligan: Well, at the twentieth place they sicked a bull dog on me. He caught me before I made the fence, and ripped off my shoe.

Mulligan (who is, it might as well be admitted, puzzled): I don't understand.

Mulligan: He not only ripped off my shoe but his mouth gave my hoof dis-ease.

Mulligan, perhaps a bit dull if the truth were known, thinks this very funny and laughs uproariously. While the others are showing they do not share his opinion, Col. McBride, the Limb of the Law, enters, polishing his badge and twirling his billy.

McBride (turning out to be very polite): How do you do, gentlemen?

Oscar (not to be outdone): Not very well colonel. We have no food, no clothing, no shelter.

Willie (oh, so sadly!): No jobs!

McBride: What, no jobs? What are your qualifications?

Oscar: Well, I'm an animal husbandry expert. I have a master's degree.

Mulligan: Me, I'm an electrical engineer—belong to Tau Beta Pi.

Knotte-Hedde: And I'm a Ph. D. in industrial science.

Willie (triumphantly): I'm simply a gorgeous cook!

McBride: Gentlemen, this is very sad. But I have just the jobs for you.

Oscar: You mean work? Regular work?

McBride: Very regular. A full day's work every day.

Oscar: What kind of work?

McBride: Subdividing stones with a large mallet. And pushing a brush around the streets of our lovely city.

Knotte-Hedde: And we'll have safe shelter at night?

McBride: Very safe. With a man to watch over you and keep anyone from disturbing your sleep.

Willie: Do we get clothes?

McBride: Do you get clothes! Lovely clothes—neat, but not gaudy. (Here the colonel becomes so enraptured that he lapses into appropriate gestures.) With an attractive

Burger Blair  
OF  
KANSAS CITY



MAKERS OF PERFECT PRINTING PLATES  
DESIGNERS OF DISTINGUISHED YEAR BOOKS



**T**ODAY bargain bus fares offer a saving of 25 to 50 percent on every trip. Yet every modern travel comfort is yours! Finest buses, with reclining chairs and cozy hot-water heaters take care of that. And one of America's greatest travel systems provides security and protection.

#### LOWEST FARES IN HISTORY

Portland .....	\$30.00
Chicago .....	6.00
New York .....	20.50
Los Angeles .....	31.50
Omaha .....	3.00
Sioux City .....	5.75
Denver .....	11.50
Detroit .....	9.50

*For bargain fares to all points—call agent*

#### Union Bus Depot

Phone 4-3188 5th and Grand Ave.  
DES MOINES

#### Sheldon-Munn Hotel

AMES, IOWA  
Phone 1900

design of alternate bands of white and black running horizontally around the body. Just come with me—

Their enthusiasm, here, can no longer be contained. And so, naturally, they break into song. They advance to the center, the cop in the middle, and sing, to the biting strains of "Farmer in the Dell:"

Oh, we're grads of Iowa State,  
We're grads of Iowa State—  
High-o, the derry-o,  
We're grads of Iowa State.

We'll work from eight to twelve,  
We'll work from twelve to eight—  
High-o, the derry-o,  
We're grads of Iowa State.

We'll always be on time,  
We never will be late—  
High-o, the derry-o,  
We're grads of Iowa State.

We'll live a sheltered life,  
Supported by the state—  
High-o, the derry-o,  
We're grads of Iowa State.

This thing has gone far enough, and their enthusiasm is waning. So, as they go into the last stanza, what do they do—what, indeed?—but change the tempo to that of a dirge!

That's what it means to be  
A grad of I. S. C.—  
High-o, the derry-o,  
We're grads of Iowa State!

And upon this scene of sadness and solemnity there falls the curtain. But it parts at once for the

#### EPILOG





which is short and very simple. Two bums approach each other from the wings (for definition, see start of manuscript). They are downcast and dejected—so much so that their eyes are on the floor and they do not see each other. Therefore they bump into each other, midstage. They look up, and, as they suddenly shake hands, the following spirited conversation takes place:

First Bum: As I live and breathe—  
it's Charles F. Curtiss!

Second Bum: Well, Anson Marston—  
you old bum!

Curtain





## CAMPUS NEWS!

◆

The Iowa State Student is published for the students, faculty and alumni . . . bringing them news of college events.

Many newspapers tell of world happenings, but only the Student can give you authentic interesting accounts of this campus and its busy activities.

Read the—

◆

# IOWA STATE STUDENT

OFFICIAL NEWSPAPER OF IOWA STATE COLLEGE

*18 Years Satisfactory Service to the Students  
and Faculty of Iowa State*

(ask the upper classmen)

New and Used Textbooks  
*"All Supplies for all Students"*

## STUDENT SUPPLY STORE

YOUR HEADQUARTERS

On Lincolnway—Next to Ames Theater



### *Factory Fur Service*

Whether your furs need repairing, cleaning, restyling, or the protection of dry-cold storage, Cownie's complete factory facilities are available to you at low factory prices.

Either take your furs to our location in Ottumwa, Fort Dodge, or Des Moines . . . or mail them direct to our Des Moines factory . . . they will be protected from the time they leave you until you receive them back.

**COWNIE'S**

MANUFACTURERS OF FINE FURS  
510 MARKET ST. • DES MOINES

◆◆ **I**F YOU'RE amused by this section of the book—a section such as this only comes out once in 75 years—you can give credit to these comic journalists: Glennon Loyd, Dorothy Burnett, Jimmy Clift, Evelyn Covault, William Duerr, Don McGuiness, Virginia Garberson, Joe Duncan, Jean Myers, Maurice Heath. If you've been bored—well, just don't be too hard on 'em.

You may have contributed to this section yourself—the short paragraphs which you may or may not find entertaining have been collected from student themes by a member of the English Department during the past two or three years.

# GRASSELLI

## Reagents



C. P. NITRIC ACID  
C. P. SULPHURIC ACID  
C. P. HYDROCHLORIC ACID  
C. P. AMMONIUM HYDROXIDE  
C. P. GLACIAL ACETIC

Strictly Chemically Pure

The Grassei Chemical Co.

INCORPORATED

CLEVELAND

OHIO

Branches in principal cities



Send for Folder

KEEP UP WITH WHAT'S GOING ON AT THE

## Nation's Home Economics Center

If you're going to teach home economics, or work with it in business or home, you can't afford to cheat yourself of knowledge of what is being done at Iowa State, national leader in this field.

ONLY IN THE IOWA HOMEMAKER

Will you get month-by-month news of the things Iowa State's experts are doing. Through a new department you'll get word of the important experiments and developments in every home economics field. And there'll be features, alumni news and other articles you'll want to read as well.

Subscribe NOW to the

### IOWA HOMEMAKER

\$1.00 a Year

106 Agricultural Annex



# Engineering Grads of '33

◆  
Keep  
In Touch  
With  
Iowa State  
Thru

◆  
The Iowa  
Engineer

“On a venture like this the whole tribe moves, including their numerous numbers of dogs, traveling on horseback, some afoot, the Indians start in search of the buffalo.”

#### ◆ THE ANNOYANCES OF JOB

“When his wife began to talk against the Lord, Job told her that she was talking like a foolish woman. After this shock Job contracted a kind of skin disease which was very irritating.”

#### ◆ THE CLASSIC PATTERN

“After arriving back in the town and eating a fine meal at a large cafeteria our steamer Catalina was seen coming into the bay.”

◆  
“Therefore when swimming on the left side the right arm is brought out of the water from the hip to describe an arc somewhat over the swimmer's head, which enters the water in front of the upper part of his face.”

## CARTER PRESS

*for*

*Commercial Printing*

### A Reliable Drug Store

Toilet Necessities

Candies

Stationers

Judisch Bros. Drug Store

Phone 70

"A boy scout commits a good turn daily."

"When Odysseus drew his sword, Circe was so surprised that she fell on his knee and begged for her life."

"Just as I learned to read and write, I started at the bottom of swimming."

#### ACADEMIC STANDARDS

"He ran away to America when 15 years old, worked as a greenhorn for several years and fitted himself for entrance to Columbia University in which place he completed a brilliant college career."

"... he was a religious fanatic."

"Therefore, only the exceptional student should join a fraternity."

"Our country would soon be literally covered with solons, speakeasies, etc."

## The Milepost

Service Printing Co.

*Sberm's Shop*

Will be glad to serve ALL your  
Printing needs

PHONE 79

208 5th Street

## AMES WHOLESALE GROCERY CO.

220-222 Duff Ave. Phone 2290

*Staple and Fancy Groceries*

Distributors of

Libby and Del Monte Canned Foods



*After the Let-  
Down of a Busy  
School Year--*

## See The Old College Crowd in Younkers Tea Rooms!

*Plan a Breakfast, a Luncheon  
or a Dinner Party--Des Moines  
is centrally located and just the  
place to hold College Reunions.*

**A** GOOD thought, isn't it?  
Now it's up to you to mention  
it to your pals . . . they'll  
jump at the chance to get to-  
gether and talk over old  
times.

Hold your party in the main  
dining room or in any one of  
our attractive party rooms  
. . . you can always be sure  
of a good time in

## Younkers Tea Rooms

Des Moines, Iowa

Fifth Floor

## PRINTING

The Service  
of one  
of the Largest  
and  
Best Equipped  
Printing Plants  
in Iowa  
is Available  
to Our  
Customers

Our  
Reputation  
is Your  
Guarantee  
of Satisfaction

TRIBUNE  
PUBLISHING CO.  
Ames, Iowa

"By clean, I not only mean, in appearance and bodily, but clean English, and a temperate girl."

### THE SIMPLE CREED

"He was a firm believer of his fews on religion."

### INTIMATIONS OF IMMORTALITY

"I was never so frightened in all my life or since then."

"Penelope uses her head to stave off the wooers."

### PRECIS OF EUMAEUS' ADDRESS TO ODYSSEUS

"Eumaeus who is a very good man has made love and married a faithful woman. He becomes a troy in war and will not fight no man."

"Most of the time everyone was reclining on the soft terra cotta and dreaming of the girl friend."

*All the  
Name Implies*

CAMPUS  
DRUG CO.  
"A REAL DRUG STORE"

Lincoln Way and Welch

You'll Find . . . .

"All the humor  
that's fit to print"

in

The Green Gander

Official Humor Publication of Iowa State  
College Chapters of Sigma Delta Chi and  
Theta Sigma Phi





## Keep Up With Agriculture

*The New Ag Presents:*

Features in---

Agriculture Personalities  
Agriculture Economics  
Agriculture Production Problems

Keep up with what is being done at one of the world's leading agricultural institutions.

Send your check for \$1.00 to the Iowa Agriculturist, Agriculture Annex, Iowa State College.

**IOWA AGRICULTURIST**

*"Exponent of the Newest in Agriculture"*

## "Number Nine of the Series"

For nine successive years the Bomb has been cased in a cover bearing the trade-mark of this organization. A trade-mark guaranteeing a quality in material and workmanship which is second to none. A trade-mark which appears on the Bomb cover this year and has appeared in the past ten years on thousands of annuals all over the country.

A trade-mark for which no penalty need be paid. A quality which any school annual staff can insure in its cover by specifying to the printer that the cover should be a MOLLOY MADE cover from . . . .

THE DAVID J. MOLLOY PLANT  
2857 NORTH WESTERN AVENUE  
CHICAGO, ILLINOIS

PERSONALITY

DUDGEON JEWELRY  
MFG. CO.

SUCCESSOR TO

AMES JEWELRY MFG. CO.

Makers of

Fraternity and Sorority  
Pins and Rings

College Jewelry Novelties  
Favors

*A complete line of  
College Jewelry*

C. W. DUDGEON, Owner

SAVOR OF LIFE

"I first sat down on the hard straight-back benches in the depot and partook of the pungent odors. Not satisfied I got up and paced the floor."

JOVE AT THE PLOW

"With an occasional flash of sharp lightning, I urged the horses on."

"For three months following (a jilting) Burns was in a deceased state of mind."

"A jovial cosmopolitan sat upon his features."

ABRACADABRA

"I never did smell such good cakes, mild brown coffee and all the food of a Thanksgiving dinner that seemed to be in the air."

"He found an old knife in the remains of previous campers."

*Greetings and  
Best Wishes to*

The Class of '33

I. S. C.

DIVISION OF

VETERINARY  
MEDICINE

Allied Laboratories, Inc.

*Banking Service that  
Is Uninterrupted  
and Safe . . .*

We have given this  
service to the col-  
lege community for  
sixteen years . . . . .

College  
Savings Bank

Ames, Iowa

IF ALL THE TREES WERE  
BREAD AND CHEESE—

"The rains had made the prairie soil a mass of thick, slimy mud. This made it a gruesome journey for both drivers and teams."

◆  
"The next day a cold rain came, and Arthur got phenomena."

◆  
"In Lowell's poetry sediment replaces passion."

◆  
"As he took hold of the car door to steady himself, his hand caught your eye."

◆  
"Napoleon's wife, Josephine, was a strong user of perfumes."

◆  
TREATMENT FOR HABITUAL  
DRUNKARDS

"The Cuticura."

◆  
A GIRL'S APPOSITE FOR  
WINIFRED KIRKLAND

"... one of my fellow men of the weaker sex."

◆  
"... a couple of students dozing peaceably like a lazy horse. . ."

◆  
"A vegetarian diet consists mostly of prime beef. . ."

◆  
THE PRAIRIE NIGHTINGALE

"Before singing the hog is washed and given a final scraping."

◆  
"Isaiah's wife and children were the results of his prophecies."

RED ARROW GROCERY

The stores that help saving  
people save

*Two Stores in Ames*

RED ARROW MARKET

200 Main St.

Ames, Iowa

W. H. Nutty Garage

Day or Night

Plymouth---Dodge---Oldsmobile

Phone 1091

PALMER PLUMBING CO.

PLUMBING and HEATING

Leonard Electric Refrigerators  
Laco Oil Burners  
Green Colonial  
Furnaces

108 Hayward Ave.  
Ames, Iowa

Buy From Us or We Both Lose

*Buick and Pontiac  
Sales and Service*

MAX DUITCH

523 5th St.

Phone 1000

MATHISON MOTOR CO.

SALES FORD SERVICE

329 MAIN

AMES, IOWA







## It's Finished !

And the staff breathes a sigh of relief as the load slips off.

But it isn't the staff's book. It's yours - - - all of you who have gone places and done things. We have tried only to catch and put down on paper the accomplishments of the year of 1933. We hope you'll like the mirror we've made for you.

In the pages you have just leafed through, you have seen more than once the picture of Muriel Dickinson. It is the Bomb's sorrowful duty to record her sudden death on Feb. 16, 1933. But we like to think that the Bomb also gives to her friends a permanent record of three fine years at Iowa State - - - three years in which she made a place for herself in student activities and in the lives and hearts of countless students.



We want to thank those who have helped to make the Bomb of 1933;

- ◆ A faithful staff who worked long and hard for many months;
  - ◆ Mitchell V. Charnley, associate professor of technical journalism, and W. E. Holmes, superintendent of the Collegiate Press, who willingly gave their time and helpful advice to the consideration of its problems;
  - ◆ T. J. Manry, R. R. Maplesden and J. G. Bell of the Burger Baird Engraving Company, who gave more than they were paid for.
- 

# INDEX

**A**

Asland, Byron T. 26, 105  
 ACACIA 136  
 Aeklin, Dorothy L. 193  
 Adams, Walter 109, 115, 116, 173, 196  
 Adamson, George Q. 151  
 Adamson, Irene 66, 121, 193, 197  
 Adamson, Lenore M. 26, 192, 224  
 ADELANTE 137  
 Aeg. Alice J. 26, 156, 183, 200, 201  
 AEG. T. R. 15, 105, 136, 204  
 AGRICULTURAL COUNCIL 83  
 AGRICULTURAL ECONOMICS CLUB 216  
 AGRICULTURAL EDUCATION CLUB 216  
 Ahlers, William H. 26, 179  
 A. I. E. E. 309  
 Aikman, J. M. 78, 205  
 Aita, Jack A. 171, 193  
 Albright, Charbel 171, 193  
 Alderman, Keith K. 177  
 Aldrich, Bert, Jr. 282  
 Alexander, Harriett L. 171  
 Allan, Maxine E. 146  
 Allbaugh, L. G. 158  
 Allbright, Richard T. 26, 175  
 Alteman, Ione K. 187, 188  
 Allen, Edward S. 262  
 Allen, Malcolm H. 26  
 Allen, Ray 167, 208  
 Allen, Robert W. 150  
 Allen, Ruth A. 66, 180, 188  
 Allender, William W. 170, 262  
 Allyn, Mary E. 166, 199, 201  
 ALPHA CHI RHO 135  
 ALPHA CHI SIGMA 139  
 ALPHA DELTA PT. 191  
 ALICE FREEMAN 191  
 ALPHA GAMMA DELTA 140  
 ALPHA GAMMA RHO 141  
 ALPHA SIGMA PHI 142  
 ALPHA TAU OMEGA 143  
 ALPHA ZETA 196  
 AMERICAN CERAMICS SOCIETY 208  
 AMERICAN COMMONS CLUB 144  
 AMERICAN MANAGEMENT ASSOCIATION 210  
 AMES FORESTER 118  
 Ames, Kenneth F. 159, 255  
 Anderson, Karl P. 167  
 Anderson, A. L. 136  
 Anderson, Alice V. 192, 218  
 Anderson, Andrew I. 190  
 Anderson, Andrew C. 214  
 Anderson, Charles A. 26, 178  
 Anderson, Charles D. 26  
 Anderson, Chester W. 26, 153, 203, 264  
 Anderson, Donald H. 138, 198, 268  
 Anderson, Dorothy E. 66, 125, 180  
 Anderson, E. W. 156, 202  
 Anderson, Florence E. 26  
 Anderson, Frances M. 200  
 Anderson, George R. 173, 262  
 Anderson, H. W. 202  
 Anderson, Harriet L. 66, 193  
 Anderson, Harris D. 26, 157, 204  
 Anderson, Helen R. 121, 193  
 Anderson, Ida 274  
 Anderson, Katherine M. 156  
 Anderson, Lucille I. 26  
 Anderson, Mabel 140  
 Anderson, Maurice F. 120, 122, 123, 148  
 Anderson, Myrtle E. 125, 193  
 Anderson, Ralph W. 27, 110, 115, 142  
 Anderson, Richard B. 172  
 Anderson, Richard H. 27, 142  
 Anderson, Robert R. 152  
 Anderson, Ruth M. 171  
 Andes, Ralph V. 182  
 Andre, Floyd 154  
 Andrews, Lieut. Arthur M. 96, 105, 168  
 Andrews, Leland F. 120, 122, 145  
 Andrews, Mable E. 66, 180  
 Angell, Howard J. 66, 175, 189  
 Ankney, Harry E. 143  
 Anspach, Karlyne A. 156, 191

Apland, George P. 165  
 Apple, Barbara 25, 155, 188  
 Apple, Eleanor 66, 85, 155, 199, 201  
 Apple, Richard S. 182, 202  
 Arden, Edward R. 176  
 Armistary, Arthur D. 170, 262  
 Armstrong, Charles V. 130  
 Armstrong, J. David 83, 177, 286  
 Armstrong, Margaret J. 166  
 Armstrong, William B., Jr. 169, 125  
 Arnold, Corneal S. 84, 142  
 Arnold, Floyd J. 142  
 Arnold, Frank M. 27, 170  
 Arnold, L. Ralph 142  
 Arosemena, Alcibiades A. 27, 148  
 Arthur, Eva L. 27, 197  
 Arville, Mrs. D. A. 82  
 A. S. CHEM. E. 217  
 Askew, Frances G. 191  
 Atanasoff, J. V. 202  
 Atchley, Frank M. 27, 89, 122  
 Atkinson, Marian 27, 167  
 Auge, John F. 146, 194  
 Austin, Betty 168  
 Austin, Carleton G. 168  
 Austin, J. Raymond 170, 203  
 Austin, T. M. 198  
 Austin, Thelma M. 66, 146, 190, 223  
 Avery, Alice 27, 125, 155, 200, 201

**B**

Backhaus, Margaret L. 121, 180, 183  
 Bacon, Charles H. 198  
 Bacon, Frank, Jr. 203  
 Bailey, Arthur 162  
 Bailey, Bertha M. 27, 90, 191  
 Bailey, George E. 27  
 Bailey, Lee K. 27, 120  
 Bailey, Margaret J. 193  
 Baird, Hallie A. 66, 164, 215  
 Baird, Harriet M. 150  
 Baker, David L. 170  
 Baker, George F. 177  
 Baker, M. P. 170  
 Baker, Mary E. 27, 224  
 Baker, Ralph N. 177  
 Baker, Stanley L. 174, 184  
 Bakke, A. L. 147  
 Balbridge, Ruth M. 149, 191  
 Ball, Glenn 158  
 Bales, Arthur C. 28, 179  
 BAND 122  
 Barber, Harold 143  
 Bare, Fannie L. 224  
 Barlow, Ethel M. 193  
 Barnard, Jack W. 172  
 Barnes, Jack V. 111, 145  
 Barr, O. Guinn 177  
 Barr, Paul E. 169  
 Barre, H. J. 165  
 Barron, Margaret J. 166  
 Barron, Merle M. 167, 273  
 Barron, Wallace E. 81, 178, 184  
 Barton, Ernest W. 175  
 Bartlett, John H. 28, 189  
 Bartlett, Julia 191  
 Bartlett, Ralph L. 133  
 Bartley, Theodore F. 26  
 Barton, Isabelle L. 194  
 Barton, James H. 165  
 Bartow, Dallah I. 125  
 Bartz, Warren F. 122  
 BASEBALL 273-274  
 Baskerville, J. Russell 172  
 BASKETBALL 263-265  
 Basson, Merrill 122, 123, 137  
 Bass, Ruby E. 191  
 Bassett, W. Herbert 83, 90, 137  
 Bates, Herbert T. 114, 177  
 Batman, Homer C. 210, 263, 265  
 Battell, Fred C. 83  
 Baughney, Dorothy B. 194  
 Baughman, Robert W. 178  
 Bauman, Aaron H. 105, 157  
 Beal, Edward H. 28, 84, 114, 143, 204  
 Beard, Alice L. 194, 224  
 Beard, Essie M. 146  
 Beard, Fred J. 133, 156  
 Beard, Lynn H. 154  
 Beattie, Edward L. 145  
 Beatty, George A. 160

Beatty, Robert C. 152, 255  
 Beck, Hazel M. 28, 82, 108, 110, 117, 223  
 Becker, W. Rex 142  
 Beckman, R. W. 116, 177  
 Begg, Margaret M. 121  
 Bell, Dorothy E. 121, 146, 192  
 Bell, Donald W. 163  
 Bell, Julia C. 28, 164, 260  
 Benbrook, E. A. 205  
 Benfer, Don Ardo 141  
 Benjamin, Howard W. 24, 78, 87, 147, 184  
 Benjamin, Rowena R. 108, 166  
 Benner, Paul B. 28, 143, 204  
 Bennett, Hugh W. 136  
 Bennett, Mildred A. 110, 111, 121, 171  
 Benson, Benjamin S. 190  
 Benson, Chester 28, 89, 189, 216  
 Bently, Everett C. 28, 120, 124, 128, 220, 251  
 Benton, T. H. 136  
 Benz, Leland A. 213  
 Berger, Merle L. 158  
 Berdo, Charles W. 160  
 Beresford, Rex 137  
 Beresford, Robert 122, 137  
 Berger, Luther A. 162  
 Berger, Paul A. 213, 250, 255  
 Berglund, Alfred 120, 176  
 Bergman, H. D. 214  
 Bergman, Violette B. 194  
 Bernick, Beatrice L. 127, 166, 187  
 Berry, Donald S. 189  
 Bertels, Floyd W. 283  
 Berth, Roland J. 125  
 BETA THETA PI 145  
 Bevan, W. A. 105, 136, 250, 256  
 Beyer, Jack 172, 184, 255, 257  
 Bieber, Kenneth L. 147  
 Bielefeld, Mary L. 104  
 Eld, Charles E. 28, 80, 92, 122, 133, 124  
 Billard, Louise P. 28, 171, 218  
 Binder, Ruth C. 139, 194  
 Binning, Ralph L. 136  
 Binz, Elizabeth A. 139, 194  
 Birchard, Wayne E. 198, 202  
 Bird, E. W. 182  
 Bird, Paul G. 182  
 Birmingham, Catherine W. 189  
 Bishop, Cathryne J. 66, 171, 193  
 Bishop, Helen 85, 166, 200  
 Bishop, Lester 142  
 Black, A. G. 178  
 Black, Henry 204  
 Black, J. Pauline 79, 88, 188, 201  
 Blackledge, William H. 162  
 Bliss, R. K. 19, 205  
 Black, Gordon W. 177, 186  
 Black, Laurel K. 159  
 Black, Clara R. 153  
 Bloedel, Dorothy C. 215  
 Blume, Maydine M. 28, 164  
 Blumenschein, Robert W. 120  
 Bong, Wilma 166  
 Boardman, Howard S. 29, 114, 204  
 Bodensteiner, Leonard 141  
 Bogard, John E. 167  
 Bohlander, Gilbert L. 29, 176  
 Bohner, Jessie M. 194  
 Bolin, Oren E. 110, 112, 130, 216  
 Bollenbach, Norbert C. 125, 173, 213  
 Bolt, Mary Alice 125, 153, 187  
 BOMB 108, 109  
 Bonnell, Eunice L. 123, 224  
 Booker, Lieut. Col. Phillip W. 96, 105  
 Booth, Dwight I. 133  
 Booth, Wendell J. 172  
 Bousgeon, R. W. 158  
 Borgman, Bernice 191  
 Born, Ruth F. 192  
 Bossert, H. Dale 143, 202, 205  
 Bossart, John H. 158  
 Bosworth, Franklin E. 162  
 Bouaska, Frank J. 141, 211  
 Bouaska, Sarah E. 156, 194  
 Bowen, Dorothy May 29, 197  
 Bowser, K. R. 222  
 Bowyer, Kendall 120, 124  
 Bowie, Robert M. 182, 202, 220

Bowman, Alfred B. 143  
 Bowman, Ruth E. 194  
 Bowman, Vernon R. 29, 281  
 Boyd, James R. 29, 86, 120, 124, 128, 129, 172, 203, 251  
 Boynton, Hilton 66, 83, 112, 133, 141, 196  
 Brackett, Harold C. 83, 211  
 Brackney, Herbert W. 29, 83, 172, 196  
 Bradbury, Albert W. 159  
 Bradford, Morse V. 167  
 Bradley, Eugene D. 167  
 Bradley, Gustav C. 105, 170  
 Bradley, Lettie B. 224  
 Brainard, Geraldine 141  
 Brandner, Fred A. 202  
 Brandt, A. E. 157, 203, 204  
 Brandt, Henry W. 190  
 Brandt, Iva L. 156, 197, 199, 200, 201  
 Brandt, Marita K. 121, 193  
 Brann, Mary E. 123, 194  
 Brashear, Vivian J. 82, 205  
 Brause, Helen V. 29, 164, 191, 200  
 Brayer, Virginia Lee 155  
 Breazale, Delbert F. 154  
 Brecher, Chester A. 141  
 Breckenridge, Robert W. 148, 205  
 Brennecke, Robert F. 158  
 Brenneman, Marjorie L. 146  
 Brenner, Carl F. 175  
 Bresz, Velma V. 192  
 Bridge, Spencer H. 29, 143  
 Bridgman, Charles T. 29, 84, 160  
 Briggs, Hilton M. 133, 196  
 Briggs, Russell L. 111, 115, 116  
 Brindley, Edward C. 172  
 Brindley, Mary E. 155  
 Brinkman, Kenneth A. 120  
 Brisbane, Marjorie L. 29, 166, 215  
 Broadwater, Edwin K. 148  
 Brockett, Glen 130  
 Brockway, W. Bruce 123, 190  
 Brokaw, Virginia 29, 156  
 Brooks, E. Ella 66, 125, 153, 183, 201  
 Brophy, John C. 174  
 Brown, Anna L. 224  
 Brown, Charles H. 21, 151  
 Brown, Donald W. 141  
 Brown, Dorothy A. 194  
 Brown, F. E. 163, 182, 205  
 Brown, Farwell T. 66, 112, 177, 222  
 Brown, Guy C. 29, 141  
 Brown, Harry W. 176, 184, 222  
 Brown, Henry R. 154, 182  
 Brown, Kathryn E. 66, 180  
 Brown, Kenneth W. 66, 160  
 Brown, L. T. 204  
 Brown, Loren D. 196  
 Brown, M. Window 172  
 Brown, Margaret A. 66, 180  
 Brown, Marian E. 156, 194  
 Brown, Mark H. 137  
 Brown, Melvin R. 30, 160  
 Brown, O. A. 204  
 Brown, P. E. 152  
 Brown, Robert O. 168, 262  
 Brown, Robert L. 147  
 Brownbridge, Dorothy A. 190  
 Brubaker, Arlene M. 166, 193  
 Brubaker, Caryl M. 191  
 Brubaker, Ruth D. 30, 188, 191, 200  
 Bruechert, Margaret E. 30, 171, 200, 215  
 Brugmann, Mary B. 30, 155  
 Bruins, Richard W. 137, 182  
 Bruining, Bernard H. 30  
 Bruns, Carl E. 144, 216  
 Bruns, James A. 144  
 Buchanan, Earl H. 30  
 Buchanan, J. H. 152, 182  
 Buchanan, Joseph H. 30, 123, 124, 152, 202  
 Buchanan, R. E. 81, 123, 124, 136, 152, 205  
 Buche, Alma May 30, 191  
 Buckaloo, George W. 30, 125, 199  
 Buckaloo, Sidney C. 199  
 Buchholtz, Walter F. 154  
 Buell, Della E. 121, 189  
 Buell, Samuel N. 160  
 Buester, Arman J. 30  
 BUCLE, FIFE AND DRUM CORPS 163



Bundy, Bruce C	142
Burton, Ernie M	30, 145
Burley, Ray H	108, 110, 112, 115
Burling, Carl F	66, 125, 150, 186, 229
Burnett, Dorothy	115, 117, 156
Burns, Mrs. Ruth T	224
Burrell, Frank J	177
Burrows, Betty	166, 193
Burtner, Robert R	148, 182
Burton, Mary E	125
Busch, Mary I	66, 164, 192, 224
Butler, David S	30, 146
Butler, Gertrude E	151
Butler, Robert S	157
Butterworth, James A	182
Byers, Donald J	168, 216
Byram, H. M.	300
Bywater, Elma	174, 182
Bywater, William G	174, 182
<b>C</b>	
CADET COMMANDERS	
CADET OFFICERS' ASSOCIATION	
Cady, Elaine S	164
Cain, Milburn C	31, 190, 220
Caine, A. B.	83, 159
Cairy, Clyde F	172
Callison, Mary Lois	205, 296
Callison, Lloyd B	31, 165
Cameron, William A	169
Campbell, Alice L	171, 192
Campbell, Charles C	31, 161
Campbell, Floyd H	112, 176
Campbell, Grace	156
Campbell, Margaret H	31, 79, 82, 188, 194, 201
Campbell, Noel F	148
Campbell, Robert B	167
CAMPUS VETERANS	
Candee, Clifton Clark	182
Cannon, C. Y.	170
Cannon, Rowland M	108, 170
Card, Ruth A	78
CARDINAL GUILD	
CARDINAL KEY	
Carey, Addie	80-81
Carey, Neva	125, 146
Carlson, Alfred	214
Carlson, Bernadine H	31, 121, 180
Carlson, Betty	67, 149
Carlson, Harry A	67, 178, 185
Carlson, Milton E	151
Carpenter, Donovan	174
Carpenter, Eiva J	31, 146
Carpenter, Jayne	166
Carpenter, Thomas J	31, 179, 198, 204
Carr, Edward L	169, 182, 202
Carr, Marion E	115, 166
Carr, P. H.	205
Carroll, Wesley T	175
Carson, Frederick H	125, 126
Carter, Dorothy E	146, 191
Carter, J. Hal	205
Carter, Mae M	31, 156
Carier, William H	142
Carty, Merwin M	31, 173, 186
Carver, John W	31, 175, 186
Cassell, Elsa May	194
Casten, Florence	31, 85, 121, 125, 193, 197, 200
Casten, Frances	32, 125, 193
Cation, LeRoy W	125, 141
Catlin, Florence E	32, 149, 187
Catlin, Willard E	182
Catron, John B	163, 13, 262
Caughey, R. A.	205
Chadwick, Claire R	110, 215
Chamberlin, Harold C	32
Chamber, Leon E	172
Chapman, John B	221
Chapman, Everett A	154
Chapman, Lyle A	145, 250, 266
Chapman, Robert E	169
Chappell, Charles H, III	109, 111, 152, 182
Charney, M. Y.	109, 116, 160
Charon, Maurice A	32, 179, 186
CHER LEADERS	
Chaney, Horace B	154
Chenoweth, Ann W	156, 202
Chenoweth, John W	196
CHI OMEGA	146
CHI PHI	147
Childs, Boyd W	176
Childs, Royce	145
Chipman, Myron J	122, 154
Chisholm, Lyle W	89, 250, 266, 277
Chism, Ralph G	90, 141
Christensen, Leo M	182
Christensen, Marjorie E	121, 166
Christensen, Nels F	32, 125, 190
Christensen, Viola L	192
Christensen, Orville K	168
Christie, Herman J	32, 90, 132, 154, 196
Christy, J. Morris	141
Clapp, Margaret L	166
CLARA BARTON	
Clark, Charles F	152
Clark, Elmer F	136
Clark, Eunice M	191
Clark, Fred	141
Clark, Homer F	32, 159
Clark, Margaret L	32, 191
Clark, Norman A	182
Clark, Ralph K	32
Clark, William H	157
Clarke, Edmund V	213
CLASS OFFICERS	
Clatterbaugh, Francis C	24-25
Claussen, Carolyn A	32, 164
Clayton, Charles V	67, 175
Cleghorn, Lorol W	148
Cleghorn, M. P.	204
Clemons, Helen I	108
Clemons, Victor G	138
Cliff, William F	67, 127, 151, 186
Clift, James B	123, 124
Clough, John B	67, 141
Clymer, Marie L	192
Cobb, Francis G	32, 144
Cochran, R. L.	196
Cochran, Robert E	90, 202
Coffin, R. R.	67
Colby, Elizabeth	149
Colby, Theodore W	139
Cole, A. Beulah	67, 190
Coleman, Joe M	33, 154, 178
COLLEGIATE PRESBYTERIAN CHURCH	
Collin, Edna M	156
Collins, George L	33, 143
Collins, Mervyn A	141
Collins, Stanley A	33
Colpitts, Stanley T	202, 205
Combs, L. R.	116, 150
Conaway, Mrs. F. R.	192
Cone, Charles B	160
Conkey, Harold O	262
Connell, Rouley W	143
Conquist, Mary Jo	125, 192
Converse, Blair	113, 116, 141
Cook, Merlin L	125, 175
Cook, Rosalind	121, 140
Cook, Roy H.	202, 240
Cook, Ruth W	123, 191
Cooper, Esther L	117
Cooper, Glenn G	67, 86, 157, 184, 266, 269
Cooper, Willis M	122, 169, 203
Coordes, Carl K	175
Coover, W. F.	136, 169, 182, 205
Corbett, George J	35, 86, 88, 144, 184
Corbett, Nelle M	155, 193
Coreoran, George A	172
Correll, Esther M	121
Corwin, Marjorie	146
Cottrill, Dorothy	191
Courter, Robert D	160
Covault, C. H.	214, 222
Covault, Evelyn	67, 88, 110, 115, 156, 199, 223
Coverdale, Riegel J	33, 141
Cowan, John A	168
Cowan, Jack H	154
Cox, Paul E	205
Coykendall, John C	173, 198
Coykendall, Mary E	110, 115, 166
Coyle, Lawrence E	167
Craft, Rhoda F	79, 156, 296
Craft, Rodney S	148
Croshead, Champ C	157
Craig, Walter F	122
Crain, Marion E	67, 121, 180
Cranston, R. Keith	148
Crary, Winifred	67, 146
Craven, Howard D	283
Cressey, Lyle M	108, 148, 182, 185
Crisman, John A	67, 143, 210
Crist, Leola R	158
Critman, Clarence G	165
Crockett, Paul	116
Cross, John L	33, 84, 88, 159, 186, 198
Crow, Edgar W	170
Crowley, Mary Jane	149, 194
Culbertson, C. C.	172
Cullen, Arnold W	33, 152
Cummings, Donald B.	173
Cunningham, J. C.	294
Cunningham, Ray C	232
Curtis, Howard W	178
Curtis, Hubert E	137, 186
Curtis, Ione L	180, 191, 224
Curtis, C. P.	81
Cutler, Fred E	175
<b>D</b>	
Daasch, Harry L	170
Daehler, Leo E	190
Dahlen, Alice	156, 291
Dalley, Eugene J	33, 142
Dalley, William M	262
Dalry, Harold B	89, 214
DAIRY CLUB	
Daniel, Irene B	111
Dana, Amos W	172, 255, 256, 260
Dana, Baron R	189
Dancy, Helen L	171
Dancy, Marie H	125, 146, 188
Daniel, Elizabeth H	149, 190
Daniels, Marion E	202
Daniels, Dorothy H	33, 171, 223
Daniels, Marjorie K	86, 155
Dannatt, Eleanor R	86, 155
Dannan, Dwight L	33, 80, 108, 125, 126, 150, 196
Dannenberg, Walter W	137
Darling, Edith S	33, 125, 153, 203
Darling, Marvin I	122
Darrab, Bert W	170
Daubert, C. E.	276, 278
Daubert, LeRoy L	170, 278
Davidson, Arthur H	120, 175
Davidson, J. B.	204, 205
Davidson, John R	67, 86, 157, 186
Davidson, Lucy A	191
Davis, Glen N	143
Davis, John G	33, 210
Davis, Katherine E	139
Davis, Robert K	139
Davis, Robert W	159
Davis, Zilpha E	192
Davidson, Richard E	34, 89
Dawson, Doris	146, 297
Dawson, Vera LaVonne	191
Day, Lieut. Francis M	105
Day, William A	162
Dean, Dorothy B	111, 166
Deane, Phyllis H	190
Dearden, Julia E	67, 192
Dearden, Marshall C	174
DeBower, Theodore C	54
DeBuhr, Edward	177, 125
Declar, Ruth V	199
Deering, Charles C	34, 122
Deubler, Clarence E	34, 125, 168
DeJaeger, Richard B	67, 161
DeJong, George E	114
DeKalb, Nellie M	193
Decker, George C	161
DELTA CHI	
DELTA DELTA DELTA	149
DELTA PHI DELTA	197
DELTA SIGMA PHI	150
DELTA SIGMA RHO	130
DELTA TAU DELTA	151
DELTA EPSILON	152
DELTA ZETA	153
Demeritt, D. B.	118, 158
Denness, Wilmer L	189
Denner, Richard C	169
DeRue, Richard	178
Derrick, Fred D.	34, 152
Devendorf, Ruth E	34, 187, 192, 297
Devendorf, Selma G	297
Dewey, Arthur W	216
DeYoung, Clarence	148
Dice, Vergil C	178
Dick, Leon R	169
Dickens, Charles E	122
Dickens, Vera F.	166
Dickinson, Muriel B	67, 171, 188, 199, 201
Diehl, Lois K	146
Diehl, Lorraine M.	67, 190
Dieta, S. M.	142, 184
Dills, Clyde C	34, 196, 263, 264
Dimitz, Gertha M.	139, 193
Dingman, Ralph T.	122, 283
Diser, Gleason M	141, 222
Dixon, Harold O	34, 167
DIVISIONAL "I"	
AWARDS	
Dixon, George W	208, 232
Dixon, Harold R.	34, 173
Dixon, William	255, 256, 260
Dixon, Henry P	190
Dobbin, Robert A.	141
Duckal, James A.	168
Dodds, J. S.	116, 177, 204
Dodds, Robert H	110, 159, 262
Dodge, Albert F	124, 143
Dodge, Henry D	147
Dodge, Howard J	67, 178
Donahay, William S.	152
Donelson, Mervin E.	34, 216
Doonan, William W	165, 186
Doonan, Robert E.	34, 198, 203, 204
Dorchester, C. S.	184, 187, 205
Dorheim, Fredrick	122
DORMITORY COUNCIL	
Dots, C. Edward	282
Douglas, John W	33, 174
Dow, G. Vernon	36, 114, 165
Downing, Bernard E.	141
Drake, Claude E.	68, 108, 151, 203
Drake, Helen E	86, 149
Drake, Jack F.	151
Drake, John E.	35, 165, 159
Drake, William B.	86, 159
Draper, Dorisdean	111, 156, 188, 199, 201, 233
Driggs, Frank E.	163, 262
Dryden, Carlisle	35
Duckworth, Frances L.	191
Duennenberg, Warren H.	170
Dunagan, W. M.	143
Duncan, Carl D.	154, 250, 269
Duncan, Everett N.	177
Duncan, Gretchen H.	155, 187
Duncan, Joseph G.	83, 90, 110, 112, 115, 116, 168
Dunham, John W.	176
Dunkel, Robert N.	163
Dunkelbarger, Alice N.	194
Dunkelberg, George H.	143, 190
Dunker, Dorothea	25, 149
Dunker, Harvey L.	122, 178
Dunlap, Jane A.	166
Dunlop, Clyde C	167, 186, 208
Dunmore, Bruce B.	151
Dunn, James K.	84, 157
Dunn, Milfred R.	35
Dunn, Stanley L.	173
Dunning, John W.	182
Dunning, Virginia	125, 169, 194
Durbin, Olivine E.	180, 191
Durr, Clarence E.	194
DuShane, Wallace H.	35
Dyck, Edward S.	178
Dyck, Virgil M.	35, 198, 202, 204
Dykstra, J. Earl	262
Dykstra, Lewis A.	154
Dyter, Lumir F.	202
<b>E</b>	
Easton, Betty J	190, 224
Eaton, Dwight F.	68, 143, 184, 203
Eaton, Jane E.	139
Eckardt, Margrette M.	68, 187, 190
Eckhardt, Joy A.	68, 191, 193
Eckles, Doha M.	191, 220
Eder, Irvin F.	35, 182
Edgar, Rachel.	201, 262
Edgington, Viola I.	194
Edson, Margaret M.	139, 194
Edwards, Dr. James F.	20, 215
Edwards, Irvin F.	112, 154
Edwards, Jenn.	149, 191
Edwards, Jeanette	125, 149, 191
Edwards, Paul E.	68, 175
Edwards, Richards Y.	173
Efner, E. M.	136
Efner, Chalmer E.	148
Ehler, Helen A.	35, 191
Ehman, Frank W.	68, 216
Eichelkraut, Arthur.	172, 277
Eichhorn, John D.	174
Eichinger, Jack W.	163
Eichling, Carolyn M.	153, 190
Eichling, H. L.	172
Eickelberg, Elmer W.	35, 89, 262
Eisse, Harold F.	205
Elbert, Ben F.	159
Elder, Reva M.	224
Eldred, Philip D.	172
Eldredges, J. C.	141
Elkins, Robert A.	175, 262
Ellgen, Walter F.	35, 163, 186, 214
Elliott, Robert F.	169
Elliott, William F.	105, 189
Ellis, Charles F.	147



Ellsworth, Lois G. 35  
 Elwood, P. H. 175  
 Elwood, Richard P. 160  
 Elwood, Robert B. 86, 120, 137  
 Ely, Hollis D. 141  
 Emerson, Paul 176  
 Empkie, Frederic D. 111, 169, 210  
 Enholm, Villa M. 200  
 Ensmark, Herman A. 120  
 Engeldinger, Harvey Y. 157, 281  
 Engelmann, Geneva 155  
 ENGINEERING COUNCIL 84  
 ENGINEERING UNIT 98, 99  
 England, William L. 68, 125  
 Ensign, George G. 150  
 Eppert, Truman V. 36  
 Erickson, Charles F. 177  
 Ernst, George C. 160  
 Erwin, Evelyn 146, 215  
 Erwin, Howard R. 186  
 Estes, Joe E. 78, 87, 172, 186  
 Eveal, Simon 202  
 ETA KAPPA NU 198  
 Kubank, Louis J. 25, 78, 157, 265  
 Evans, J. E. 205, 215  
 Evans, Marion L. 162  
 Evans, William T. 36, 90, 105, 110, 190, 203  
 Everds, F. Richard 169  
 Everett, E. Margaret 36, 171  
 Everett, Esther 36, 171  
 Evvard, Margaret 155

**F**

Faber, D. C. 204  
 Fabricius, N. E. 154  
 Fair, Kenneth N. 148  
 Fairall, John M. 286  
 Farley, Leila S. 37, 192  
 FARMHOUSE 154  
 Farnham, Ruth C. 166, 194  
 Farrar, J. Vance 177  
 Farrar, Milton D. 176  
 Farrell, Andrew H. 255, 256, 260  
 Fawcett, Alfred W. 176  
 Fawcett, Floyd T. 176  
 Fay, Richard W. 175  
 Fearney, Charlyne 168, 193  
 Feaster, James F. 36  
 Fecht, Lorraine M. 151  
 Fedler, John J. 36  
 Fee, Willard H. 36, 158  
 Feise, Karl R. 170, 186, 278  
 Felker, Ralph H. 187  
 Felton, George E. 142, 202  
 Fenlon, Roberts F. 140  
 Ferguson, E. Beatrice 58, 156  
 Ferguson, Fred E. 112, 113, 141, 144  
 Ferguson, Vernon J. 158, 211  
 Ferow, Ruth T. 79, 155  
 Ferritor, Ruth E. 125, 193  
 Fezler, Edith M. 166, 218  
 FIELD ARTILLERY 100-103  
 Finch, Kenneth D. 144  
 Fink, George A. 263, 205  
 Finnell, Edgar C. 161, 286  
 Firkins, B. J. 112, 137, 196, 205, 250  
 Fischback, Ralph O. 169  
 Fischer, Donald A. 190  
 Fish, Frances 202  
 Fish, P. A. 159, 198, 204  
 Fisher, Genevieve 16, 113, 200, 201, 203  
 Fisher, J. William 157  
 Fisher, Mahal 82, 197  
 Fisher, Phillip A. 152  
 Fisher, Robert B. 165  
 Fitch, Glenn H. 160  
 Fitzgerald, D. A. 141  
 Fitzsimmons, J. R. 172  
 Flack, Charles W. 151  
 Flack, George A. 173  
 Flannigan, John W. 36  
 Fleming, Annie W. 160, 209  
 Flickinger, Wayne H. 83, 122, 124, 173  
 Fly, Clarence M. 203  
 Folson, Volmar A. 180  
 FOOTBALL 254-262  
 Forbes, Florence 153  
 Forbes, Frances L. 173  
 Ford, Charles C. 68, 176  
 Ford, Clarence H. 176  
 Ford, Mark B. 148  
 Foreman, Thomas O. 96, 105  
 FORESTRY CLUB 217  
 Forman, Larsen V. 177  
 Forman, Charles R. 36, 148  
 Forster, William E. 135  
 Foster, Elizabeth A. 194  
 Foster, J. E. 81, 176

Foster, John W. 36, 172, 209, 216, 250, 266, 267  
 Foster, Mrs. Myrtle 296  
 Foster, Ruth L. 194, 224  
 Foster, W. L. 174, 204  
 Foster, William S. 36, 84, 114, 116, 174  
 Foust, H. L. 205  
 Fowler, John A. 173  
 Fox, Georgia M. 224  
 Fox, Lois M. 36, 194, 223, 224  
 Fox, Lyle E. 68, 122  
 Fox, Morris P. 37, 162  
 Franquemont, Max R. 37, 195, 159, 203, 204  
 Fraser, Walter A. 202  
 FRATERNITY SOCIAL COUNCIL 186  
 Frazer, Howard W. 157, 265  
 French, Lucille E. 125, 166, 194  
 Frederickson, Clarence O. 164  
 Fredrickson, Fred M. 158, 212  
 Freed, H. Willard 152  
 Freeand, John N. 169  
 French, Walter R. 175  
 FRESHMAN BASEBALL 282  
 FRESHMAN SWIMMING 282  
 FRESHMAN TWO-MILE 283  
 Froehlich, Conrad I. 169  
 Frewert, Merrill F. 163, 250, 270  
 Friant, Regina J. 200, 291  
 Friar, Burton H. 158  
 Friedline, James M. 68, 161, 186  
 Friedman, Samuel 37  
 Friedrich, Jeannette E. 199  
 Fries, Jack C. 177  
 Fries, Robert V. 177  
 Friesel, Gladys E. 153  
 Friley, Charles E. 17  
 Friley, Charles E., Jr. 86, 160  
 Fritschel, Rudolph H. 190  
 Fritz, Lucille A. 194  
 Frizell, Ruth I. 37, 140, 202  
 Fromm, Henry G. 37, 137, 185, 217  
 Frost, George E. 122, 162  
 Fry, John C. 114  
 Fukasawa, Sumito 37  
 Fuller, A. H. 152, 204, 205  
 Fuller, George A. 68, 157  
 Fuller, George M. 142, 198  
 Fuller, Grace 191  
 Fuller, Robert B. 176  
 Fullerton, Bernadine 68, 110, 153, 190  
 Fulmer, E. L. 176, 182, 205  
 Funch, Erik E. 176  
 Furlong, Wray C. 130

**G**

Gaddis, Reginald T. 37, 132  
 Gage, Edgar S. 114, 170  
 Gaines, Ralph C. 83, 198, 159, 212  
 Galbreath, Lorene E. 37, 85, 113, 171, 199, 201  
 Galligan, W. E. 105  
 Galvin, Richard J. 172  
 Gamble, Adrian W. 37, 83, 87, 216, 220, 222  
 GAMMA PHI BETA 155  
 Garber, Merle L. 148, 216, 262, 265  
 Garberson, Virginia R. 68, 79, 108, 109, 110, 155, 183, 199, 201  
 Garden, Merrill L. 37, 283  
 Gardner, LeRoy C. 154, 196, 220  
 Gardock, Robert N. 68, 169  
 Garner, Dwight M. 175, 250, 255, 258  
 Garnett, Gwynn 105, 125, 130, 174, 222  
 Garnett, Francis E. 37, 112, 151  
 Garrett, William C. 110, 152  
 Caskill, H. V. 157, 215  
 Gath, Carl H. 37, 173, 204, 281  
 Gavford, Earl J. 108, 170, 184  
 Gearhart, Mildred F. 191  
 Geiger, Dorothy I. 191, 194  
 Geizer, Harlan K. 190  
 Geise, Gerald E. 38, 127  
 Geisler, Howard A. 152  
 Centur, Jules R. 262  
 Georg, Wilma E. 148, 193  
 Gerald, Curtis F. 114, 125, 179  
 Gerhart, Arthur H. 38, 173  
 Gernes, Anna M. 140  
 Gernes, Robert H. 147  
 Gerry, Russell W. 273  
 Gerty, Russell E. 118  
 Gibson, G. G. 136  
 Gibson, Lawrence M. 250, 270, 271

Giese, Henry 124, 168, 204  
 Gibson, William D. 158  
 Gilbert, Violet M. 180, 192  
 Gilkey, H. J. 204  
 Gill, L. N. 145  
 Gillespie, Mary 155  
 Gilliland, Gordon H. 38  
 Glass, Katherine E. 223  
 Gleason, Donald L. 154  
 Gleaves, John 141  
 Glenn, William C. 141  
 Glessman, Martha M. 191  
 Gloss, Edith E. 224  
 Glover, Charlotte M. 166, 194  
 Godby, Graham W. 163  
 Goebel, Merlin P. 142  
 Goek, George W. 138, 262  
 Goepfinger, Helen 166, 197  
 Goepfinger, Walter 38, 85, 97, 105, 169, 186, 283  
 Golden, Gilbert A. 270, 271  
 Goldran, Arthur C. 38, 158, 196  
 Gole, Maxine 191  
 GOLF 284  
 Goode, Belva E. 38, 85, 140  
 Goodhue, Lyle D. 182, 202  
 Goodrich, Lois L. 190, 224  
 Goodwin, Doris L. 164  
 Gore, O. Ellis 185  
 Gorham, John E. 38, 152, 153, 202  
 Goss, E. F. 158  
 Gottschalk, Fred W. 38, 159, 184  
 Gould, Russell 68, 122, 124, 176  
 Goulding, Fern A. 215  
 Gourley, Fletcher A. 147  
 Gouweens, Cornelius 202  
 Graff, E. F. 165  
 Graham, Harold C. 17  
 Graling, Charles R. 38  
 Gramness, Harold W. 120, 125, 158  
 Grant, Paul 205  
 Grant, Dr. J. G. 215  
 Grant, Wilbur R. 152  
 Grau, Edwin H. 38, 217  
 Grau, Esther N. 68, 171, 218  
 Graveno, John C. 213  
 Graves, Gerald G. 148  
 Graves, Harold F. 158, 202  
 Graves, Marjorie I. 171  
 Graves, Walter L. 38, 157, 165, 196  
 Gray, Gwendolyn G. 156  
 Gray, Wesley F. 262  
 Greeley, Charlotte B. 139, 215  
 Green, Coralie M. 156  
 GREEN GANDER 115  
 Green, Helen W. 194  
 Green, Robert F. 38, 162, 186, 225  
 Green, Ruth M. 193, 220  
 Green, Willard N. 144  
 Greene, Guy S. 125  
 Green, John P. 175, 202  
 Greenhurst, Reid E. 39, 134, 142, 186  
 Grefe, Don C. 159, 255, 256, 260  
 Grefe, Richard F. 39, 105, 159, 255, 256  
 Gregory, George H. 39, 83, 222  
 Grey, Alvin B. 177  
 Griev, George P. 83, 141  
 Griew, Mary E. 194  
 Griffl, Ralph H. 39, 162  
 Griffl, Ray A. 39, 162  
 Griffin, James C. 142  
 Griffith, Albert R. 138  
 Griffith, David B. 151  
 Griffith, Eugene S. 39, 145, 209  
 Griffith, Gerald I. 125, 145  
 Griffith, John T. 159  
 Griffith, Katharine M. 121  
 Griffith, William R. 159  
 Grimm, Arlene W. 121, 192, 224  
 Grogan, Paul K. 144  
 Groeters, Emerson M. 189  
 Grozwinkel, Bernice N. 224  
 Grove, L. J. 105  
 Groves, Naida L. 39, 139, 187, 200  
 Groves, Paul F. 190  
 Grukke, Carl A. 143  
 Gruver, Verl W. 178  
 Guggisberg, Fred D. 170  
 Gull, Proctor W. 39, 134, 141, 196  
 Guse, Vernon C. 69, 179, 266, 267, 277  
 Guss, Charles 168  
 Gustafson, Paul W. 167  
 Guts, J. Russell 165, 255  
 Guthrie, Elsie 205  
 Guthrie, J. E. 205  
 Guthrie, Mary E. 146, 223

Guyette, Lois M. 39, 188, 192, 223  
 Gwynne, C. S. 170

**H**

Haack, Tillie 39, 191  
 Haak, Martin N. 39, 182, 220  
 Haas, Stella M. 190  
 Hadley, Howard J. 141  
 Haeger, Barbara M. 166, 194  
 Hagan, Kenneth J. 69, 148  
 Hagee, Anna 166, 205  
 Hagee, Arlo H. 69, 144  
 Hagie, Ray W. 39, 137  
 Hahn, Grover H. 262  
 Hale, Charlotte E. 171, 193  
 Hall, Leo L. 144  
 Hall, Lola Arlene 192  
 Hall, Mary E. 171, 192  
 Hallan, Gilbert R. 40, 144  
 Hambley, Robert T. 84, 108, 218  
 Hamblin, Clifford W. 40, 162  
 Hamer, Burlin B. 154  
 Hamilton, Carl 110  
 Hamilton, Loyal E. 143  
 Hamlin, H. M. 148, 216  
 Hammer, B. W. 165, 182, 205  
 Hammer, Robert Q. 110, 169  
 Hammond, Evelyn G. 191, 193  
 Hanbury, Margaret L. 193, 232  
 Haney, Roy E. 182  
 Hanlon, June Z. 40, 153, 190  
 Hannum, M. Jane 191  
 Hansen, E. N. 132, 141  
 Hansen, Joanne M. 82, 140, 197, 200, 205  
 Hansen, Leslie H. 177  
 Hansen, Ruth J. 40, 82, 113, 140  
 Hanson, Frances M. 202  
 Happ, Glenn P. 123, 124, 152, 182  
 Harlan, Robert C. 159  
 Harder, Ervin W. 263, 273, 274  
 Hargrave, Eleanor I. 69, 156  
 Hargreaves, John R. 159  
 Harlan, Howard F. 148, 255  
 Harlan, Mary B. 192, 215  
 Harlow, John M. 177  
 Harmeyer, Edward L. 69, 138  
 Harnly, Robert C. 108, 125, 165  
 Harrelson, R. T. 167  
 Harriman, Henry E. 190  
 Harriman, L. A. 136  
 Harris, Charles H. 40, 157  
 Harrison, Harlan A. 69, 198, 110, 130, 170  
 Hart, Elmo W. 145  
 Hart, Eugene D. 196  
 Hart, Toby V. 145, 182  
 Harter, Betty 128  
 Harter, Ellen D. 69  
 Harter, Margaret A. 146  
 Harter, Sam O. 216  
 Harter, W. Lewis 40, 105  
 Hartford, J. E. 40, 162, 185  
 Hartley, Marguerite 69, 149  
 Hartman, Howard E. 176  
 Harvey, Ralph R. 160  
 Harvey, William W. 160  
 Hasak, Alma 190  
 Haselton, Mark B. 24, 40, 105, 151, 198, 204  
 Hasterlo, Alfred C. 167  
 Hatch, William L. 167  
 Hatfield, Donald A. 169  
 Haufe, Cora I. 194  
 Haukom, Allen S. 141  
 Hauser, Hillis H. 282  
 Hauser, Iverena A. 194  
 Hausrath, A. H. 218  
 Hanswirth, Ralph W. 40  
 Havens, George C. 124  
 Havens, Louis A. 122, 124  
 Hawkins, Dale H. 40, 141  
 Hawley, O. H. 122, 123, 124  
 Hawley, Robert C. 86, 88, 120, 128, 159, 184, 203  
 Hawley, Ruth 86, 155  
 Hawthorn, James K. 178, 203, 216  
 Hayden, Ada 139  
 Hayes, Dan M. 105, 143  
 Hayes, Isaac E. 262  
 Hayes, John E. 189  
 Head, Mildred E. 40, 192  
 Heath, Maurice E. 154, 196  
 Heckman, Lois M. 193  
 Heddens, Harry O. 151  
 Hedge, Porter M. 40, 78, 80, 81, 90, 94, 109, 110, 115, 116  
 Heeren, Richard R. 133, 168  
 Heffernan, Paul M. 198, 177  
 Heffron, Marie 90, 180  
 Heidel, John B. 69, 114, 145

Hain, V. L.	136
Hainman, Frances H.	85, 121, 188, 193
Heitman, Albert	81, 179, 266, 268, 273, 274
Heller, Anna A.	41, 149
Helsol, Ruth	41, 149
Helsler, M. D.	11, 89, 141, 184, 215, 222
Hempstead, Jean C.	202, 204
Henderson, Anna	149, 197, 200
Henderson, Charles R.	41, 132, 154, 196, 222, 266, 267
Henderson, E. W.	136
Henderson, Milton M.	154, 216
Henderson, Paul J.	83, 196
Henderson, Paul W.	154
Henderson, Ralph E.	69, 83, 132, 174, 196, 216
Henderson, W. J.	143
Hendricks, Stanley L.	214
Hendrickson, George O.	136
Hendriks, Gertrude E.	79, 110, 115, 117, 190, 201, 223
Hendrix, Walter P.	159
Henegar, Richard	154
Henriksen, E. Grace	175
Henrikson, Einar L.	41, 118, 175
Henrikson, Myrtle H.	41, 192
Henry, Jack E.	157
Hensing, Andrew M.	41, 161
Herr, Gertrude	156, 199, 202, 223
Herren, Edith L.	134, 193, 212
Herrmann, John R.	159
Hershe, Barbara	154
Hertz, Carl F.	154
Hess, Robert W.	41, 196, 249, 250, 255, 270, 271
Hessler, Victor P.	156, 198, 204
Hetzer, H. O.	205
Hewitt, Ernest E.	198
Heynen, Jane	41, 166, 209
Heyer, Edwin W.	172, 262
Hiett, Robert C.	41, 121, 296
Hibbs, Mary E.	41, 121, 296
Hicks, Charles E.	220
Hicks, Charlotte S.	191
Hicks, Francis A.	41, 175
Hicks, Ruth E.	192, 294
Higgins, George C.	179
Higgins, Maxine N.	155, 193
Hill, Albert H.	41, 145
Hill, Capt. Harry W.	96, 105
Hill, Madge	155
Hillier, James C.	112, 133, 154, 186, 196
Hilstrom, Hollis R.	69, 142, 184, 185
Hills, J. Mark	190
Hilyard, Mildred L.	194
Himes, Sidney M.	191
Hinrickson, J. J. L.	137, 204
Hiner, Edwin W.	41
Hiner, Marian	41, 224
Hinman, Don L.	87, 105, 167, 185, 283
Hint, W. Lawman	177
Hinze, Josephine	146
Hippe, Gertrude E.	69, 146, 183, 218
Hipple, Helen	42, 82, 139, 183, 201
Hitzhusen, Anne D.	153, 191
Hixson, Homer	154
Hobbs, Iris I.	174
Hobelin, Kingsland	145
Hodges, Earl P.	42, 122, 124, 144, 216
Hoeger, Leonard J.	144
Hoeger, Vernon C.	179
Hoeh, Harry L.	138
Hoelzen, Ruth M.	69, 193
Hoff, Elmore M.	143
Hoffens, Adeline R.	156, 194
Hoffman, Joseph A.	42, 147
Hoffman, John P.	161
Hoge, Claire M.	42, 121, 191
Hogrefe, J. Maurice	150
Holbarger, Henrietta	156
Holekvam, H. Donald	42, 173
Holbert, J. C.	154
Holden, Caryl B.	145
Hole, Erling	190, 216
Holl, Dio L.	202
Holland, Carrie R.	42, 85, 121, 171
Holland, Harvison C.	42, 105, 159
Holland, Herbert B.	42, 190
Hollen, Eugene H.	78, 120, 124, 128, 251
Holmes, Torvald J.	167, 262, 265
Holmes, W. E.	116
Holmquist, Florence C.	139, 218
Holst, Laura H.	42, 164
Holtz, J. Bayard	69, 84, 143, 217
HOME ECONOMICS COUNCIL	85
Hood, Franklin R.	158, 185, 203, 264
Hooper, Louis K., Jr.	122, 143
Hoover, Clyde C.	174
Hoover, Grace E.	82, 215, 223
Hopkins, J. A.	176, 205
Hopkins, Marguerite	149, 197
Hopkins, William V.	159
Hoppe, Manley R.	124
Horlacher, Elizabeth	149
Hornel, Ray L.	179
Horn, Nelson P.	12
Horne, Sue E.	199, 224
Horneman, Kenneth H.	83, 169, 278
Hornung, Ruth A.	42, 125, 155, 218
HORTICULTURE CLUB	212
Hoskey, Margaret	193
Hoskins, Donald F.	167, 190
Hotchkins, Jennings D.	167
Hotchkins, Robert W.	125, 162
Howard, Dorothy M.	146
Howell, Herbert B.	159
Hoves, Marvene G.	139, 194
Howland, Bernice T.	114, 176, 186
Hoyman, W. Greig	175
Hoyle, Harold G.	175
Heonik, Richard H.	110, 176, 203
Hubbard, Boyd, Jr.	42, 97, 105, 120, 124, 145
Hubbard, John W.	118, 150
Huber, Jack W.	151
Huddleson, Melba B.	146
Hudson, Harriet E.	42, 191, 224
Hudson, Print	169
Huen, Marian N.	191
Huey, John R.	43, 90, 154, 196
Hug, John	136
Hughes, Charles	43
Hughes, Daniel E.	69, 86, 87, 108, 120, 124, 128, 222
Hughes, Frances A.	43, 109, 166
Hughes, H. D.	222
Hughes, R. M.	10, 14, 81, 205
Hughes, Russelt J.	174, 220
Hull, Dwight S.	162
Hull, Hugh G.	137
Hull, LaMoine C.	137
Hulsebus, William E.	143
Hullquist, John C.	43, 89
Hummel, J. G.	214
Hummel, Ruth M.	43
Humphrey, H. D.	141
Huney, George F.	190
Hunter, Paul E.	152
Hunter, Robert W.	69, 125, 176
Hunter, William L.	136, 213
Huntington, William L.	169
Huntson, Roy M., Jr.	157
Hunter, Lorine T.	108, 143
Hurd, Cuthbert C.	202
Hurd, Frank W.	43
Hurler, Herbert T.	202
Hurmenec, Ralph H.	142
Hursh, Robert S.	43, 179
Hurst, Laurene L.	43, 180, 235
Husong, R. V.	136
Hutchins, Mary E.	194
Hutchinson, Elmer F.	69
Hutchinson, Jay B.	213
Hutton, Donald W.	116, 177
Huyser, Francis C.	220
Hvickmann, Jeannette	149
Hyde, Elver V.	172
I	
Iddings, D. Glen	43, 283
Ill, Lester E.	161
Inboden, Erms L.	153, 190
Imson, Ivan H.	43, 105, 160, 255, 256, 257
INDUSTRIAL APTS CLUB	213
INDUSTRIAL SCIENCE COUNCIL	86
Ingard, Harold E.	43, 92, 108, 130, 116, 195
Ingmand, Eugene B.	24, 90, 111, 145
INTERPRATERNITY COUNCIL	184-185
Irwin, Mill Webster W.	105, 170
INTER-WARD ATHLETIC COUNCIL	189
INTER-WARD EXECUTIVE COUNCIL	89

INTER-WARD SOCIAL COUNCIL	189
INTRAMURAL SPORTS	286-294
IOWA AGRICULTURIST	112
IOWA ENGINEER	114
IOWA HOMEMAKER	113
IOWA STATE PLAYERS	125
IOWA STATE STUDENT DENT	110-111
Irvine, Earl W.	143
Irwin, Charles W.	43, 145
Irwin, Frances C.	121, 191
Irwin, Helen	44, 86, 166
Irwin, Phyllis M.	44, 192, 220
Iverson, C. A.	88, 169
Ives, James R.	122, 141
J	
JACK O'LANTERN	199
Jacks, Cyril W.	44
Jacobs, Mary E.	156
Jacobsen, Harry E.	44, 105, 157
Jacobsen, Peter L.	220
Jacoby, Mildred E.	220
James, Eula Lee	156, 194
Jauch, Jacob	44, 83, 118, 154, 196, 217
Jeffries, Edgar F.	142
Jenison, Cloe L.	144
Jenkins, M. T.	152
Jenkins, Robert B.	197
Jennings, Francis W.	197
Jennings, W. H.	160, 182, 202
Jensen, Evald J.	178
Jensen, Gilbert	138
Jensen, V. P.	204
Jensen, William P.	177
Jenson, Olive J.	69, 180, 218
Jobe, Allen C.	125, 126, 157
Jobe, J. Burton	125, 126, 157
Jobe, Marianne F.	183
Johannsen, Bruno B.	70, 133, 194
Johansson, Anders S.	180
Johns, I. B.	182, 202
Johnson, Andrew M.	25, 122, 162
Johnson, Anna E.	191
Johnson, Arnold J.	44, 147
Johnson, Beatrice P.	194
Johnson, Bernard M.	160
Johnson, Carroll B.	70, 173
Johnson, Carroll L.	197
Johnson, Eleanor J.	163
Johnson, F. Ellis	198, 204, 222
Johnson, Florence W.	121, 166
Johnson, Glen L.	138
Johnson, Harry W.	44
Johnson, Irma B.	44, 193
Johnson, Jav D.	165
Johnson, Kenneth M.	44, 109, 168, 185
Johnson, Lawrence W.	112, 168
Johnson, LeVern	168
Johnson, Lucile O.	193
Johnson, Margaret D.	166, 223
Johnson, Marie M.	192
Johnson, Martin	44, 189
Johnson, Maurice J.	205
Johnson, Otho M.	70, 143
Johnson, Raymond L.	44, 122, 204, 273, 274
Johnson, Rosemar	194
Johnson, Ruby J.	192
Johnson, Russell E.	179
Johnson, Wendell D.	45, 137, 255, 256, 261, 280
Johnson, William C.	176
Johnson, W. M.	198
Johnston, Dora V.	193
Johnston, Floyd	141
Johnston, Dr. H. L.	162
Johnston, Virginia A.	109, 149
Johnston, Virginia K.	166, 194
Jones, C. Eldon	176
Jones, Donald L.	173, 184
Jones, Ewing L.	70, 108, 150
Jones, H. Elaine	70, 121, 182
Jones, Joseph H.	154
Jones, Lawrence H.	45, 105, 159
Jones, Lucile F.	191
Jones, Paul F.	167
Jones, Priscilla J.	194
Jones, Sally M.	125, 190, 223
Jones, Victor	142, 263, 265, 273, 274
Jorgensen, Leo D.	175
Judd, Mildred I.	191
JUDGING TEAMS	132-134
Jolie, W. Leroy	179
JUNIORS	66-75
Justice, Lester W.	193
Juzek, Major Harry J.	96, 105
K	
Kalar, Dr. Sara	215
Kanning, Herbert H.	160
KAPPA IOTA	156
KAPPA PHI	218
KAPPA SIGMA	157
Karlson, Alfred G.	154
Kasser, Charles V.	161
Kaufmann, Robert W.	178
Keeler, Marydoise	166
Keffler, Walter F.	109, 170
Kell, Havard L.	182
Keith, H. Brooks	173
Keith, Warren G.	45
Keithley, Florence F.	190
Kelley, E. Maxine	149
Kelly, Elizabeth I.	139, 206
Kemper, Alma	45, 192
Kennedy, Edwin	191
Kennedy, Josephine	70, 121, 192, 297
Kennedy, Kathryn H.	193
Kennedy, Robert O.	145
Kettle, Margaret E.	45, 171
Krookes, Frank	174, 204
Kern, John McCune	45, 130, 174
Kerr, Madelyn F.	189, 191
Kidney, Frank R.	90, 154, 196
Kilborn, Allen S.	265
Kildoe, H. H.	81, 186, 152, 196, 205
Kildoe, Regina	70, 79, 88, 110, 155, 199
Killinger, Gordon B.	163
Killion, Ward W.	45, 130, 172
Kimball, A. H.	204
Kimball, George R.	105, 157, 185
Kimberley, Kathryn M.	70, 156
Kindschi, Margaret E.	125, 153, 193
King, Homer T.	45, 90, 130, 141, 152, 232
King, John I.	176
King, W. Bernard	169
Kinnaman, William M.	175
Kinnard, Jack R.	162
Kinney, John E.	45, 161
Kinnick, John B.	45
Kinquist, Norma E.	155
Kinsey, K. K.	158
Kious, Romaine E.	175, 222
Kirk, James D.	163
Kirk, William G.	141
Kirkman, Johanna F.	156, 183
Kirkpatrick, Keith R.	123
Kirkpatrick, Mary	146
Kise, Charles D.	158
Kitchen, Donald O.	45, 78, 89, 148
Kitt, Emma C.	197
Kittinger, J. Kenneth	138
Kiss, Kenneth W.	163
Kiveman, Charlene C.	193
Kleiman, Gordon L.	150, 169
KleinSmith, Albert W.	190
Klever, Charles F.	152
Klindt, J. Emmet	168
Kline, Roy L.	169
Klingaman, Doris P.	140
Klingbiel, Albert A.	190
Klingbiel, John H.	150
Kloek, Florence E.	70, 146, 187, 297
Klots, F. E.	204
Kluver, Arnold F.	90, 108, 115
Knapp, Herman	11, 81, 105
Knapp, Seaman A.	157
Knapp, Paul W.	175
Knight, Donald J.	111, 145
Knight, H. L.	176
Knoekel, Dorothea B.	82, 155, 200
Knoll, Stanley M.	70, 122, 134
Knostman, George H.	152
Knowles, Kenyon L.	109, 159
Knowles, Neale	205
Knudson, Alice J.	153, 191, 297
Knudson, Floyd A.	174
Kober, Kermit K.	70, 150
Koehn, Earl P.	179
Koerner, Earl F.	136
Koerner, T. Kenneth	130
Koll, Carl H.	70, 165
Konker, Merrill	173
Kooser, D. Charles	105, 110, 111, 115, 116, 125, 160
Koth, George C.	172
Kowaki, Frank F.	217
Kral, Leslie G.	144, 196, 216
Kralik, Dorothy M.	194
Kramer, Kenneth K.	151
Kraschel, Fred J.	151
Kratska, Katherine M.	164
Krause, Evelyn	171



Kroeger, Wilbur L. 262  
Kruscavage, Hilde H. 149  
Krusc, Marvin O. 45, 99, 105, 123, 124, 130, 177, 204  
Kuecker, Arthur H. 178  
Kuhl, John N. 161  
Kulp, John W. 169  
Kunaso, Ralph L. 190, 213

**L**

Lahertew, Earl 46, 266, 277  
Lago, Marion F. 125, 139, 215  
LaGrange, W. F. 138  
Ladone, Joseph 161  
Laka, David 145  
Lamb, Marjorie C. 70, 156, 192, 224  
Lamb, Robert E. 122  
LAMBDA CHI ALPHA 158  
Lambert, W. V. 154  
Lancaster, Lulu R. 293  
Landsberg, Max E. 169  
Lans, Clarence B. 147  
Lange, Paulus J. H. 168  
Lanz, Pauline C. 24, 70, 121, 125, 171, 296, 297  
Lanz, Ruth E. 46, 171, 200, 201, 296, 297  
Larmer, Virginia M. 156, 123, 193  
Laros, Betty E. 46, 79, 145, 194, 296, 297  
Larsen, Elsie J. 191, 194  
Larsen, Margaret E. 139  
Larsen, Alice A. 155  
Larsen, Awanda L. 156  
Larsen, Floyd E. 46, 165  
Larsen, Lester R. 46, 179, 198, 204, 209  
Latham, Wilbur J. 112, 141  
Lathimer, Gale T. 155  
Laton, Burlie C. 174  
Latia, Howard 46, 175, 185, 198  
Lauby, Paul A. 167  
Lauer, A. R. 168  
Laughlin, Margaret A. 166  
Lauman, Harry G. 46, 83, 89, 196, 222  
Laurence, Mabel E. 149  
Lavelle, G. Harold 70, 143, 186  
Layton, Duke V. 136  
Lazriewich, Bernard 130  
Leach, Stanley M. 172

LEAGUE OF WOMEN

VOTERS 218

Lesage, Warren 178  
Lee, Chester D. 169  
Lee, Marguerite V. 149, 194  
Lee, Maurice C. 178  
Lee, Mildred E. 194  
Leech, Kenneth M. 142, 198  
Leeger, Katherine E. 224  
Legner, Armand A. 175  
Lehmann, George P. 169, 198  
LeFlore, Louise 215  
Lemrow, Bernard 175  
Leuz, Francis J. 46, 167  
Lepley, Marion C. 197  
Lett, Harriet 146  
Lett, Phoebe E. 70, 146, 199  
Leupold, Hazel A. 46, 193, 224  
Levin, Isadore 46  
Levine, Morris E. 193, 179, 203  
Levine, Max 123  
Levine, Norman D. 46, 122, 123, 124, 179  
Lewis, Harold R. 110, 116  
Lewis, Janet 193  
Lewis, Lieut. John H. 96, 105, 283  
Lewis, Maxine R. 70, 156, 223  
Lewis, Robert G. 250, 255, 256, 261  
Lichter, Magnus E. 250, 255, 256, 261  
Lichty, Helen L. 125, 190  
Lichtkeig, Lorraine I. 46, 140, 296, 297  
Lieb, W. Clarence 161, 286  
Light, Philip 136  
Lightbourn, F. E. 204  
Lillie, Roland L. 167, 250  
Lilly, Lois A. 149, 194  
Lincoln, Ralph E. 134  
Lind, Marvin B. 112, 141, 216  
Lindsay, Henry M. 47, 78, 89  
Linder, J. Kenneth 213  
Lindhorst, Charles H. 138  
Lindlieff, Verniece L. 191  
Lindquist, Lavonne M. 47, 140, 215  
Lindquist, Norman A. 159  
Lindstrom, E. W. 145

Link, Roger P. 173  
Liston, Glen C. 70, 110, 161, 255  
Livesey, P. Craig 89  
Livingston, E. G. 213  
Locke, Marguerite 191  
Locke, Rosemary 149  
Locke, Verna L. 149, 194  
Lockhart, Hazel D. 193  
Loehr, Cornelius F. 190, 203  
Lohmann, Harold R. 179  
Long, Henry F. 141  
Lorch, Fred W. 174  
Lorenz, Merrill C. 137  
Lorenzen, Howard O. 144  
Loufek, Frank J. 263, 265, 273, 274  
Loufek, Henry J. 266, 269  
Lounk, Harry E. 71, 111, 151, 184  
Lounsberry, William E. 165  
Lovrien, Alice M. 121  
Lovrien, Keith 110  
Lovrien, Ruth E. 47, 79, 108, 110, 113, 115, 117, 171, 201  
Lowder, Charles M. 47, 159, 250, 275  
Lowderbaugh, Richard M. 148  
Lowe, Belle 200, 205  
Lowe, Claude W. 137, 203  
Lowsenberg, Fred M. 168  
Lowsenberg, Miriam 140, 200, 215  
Lowry, Clarence C. 150  
Lowry, Laurence A. 173  
Loyd, F. Glennon 108, 110, 112, 115, 116, 161, 196  
Lloyd, Vernon J. 255  
Luchsinger, Lois A. 71, 192  
Ludwig, Adolph O. 47, 86, 87, 88, 105, 147, 250, 263, 264  
Luebers, Ralph H. 47, 144  
Luebers, Wilma G. 171  
Luff, Dorothy V. 47, 180  
Luhra, Gilbert W. 152  
Lulkart, Louise 149  
Lukermann, Elizabeth M. 194  
Lutz, John G. 167  
Lydon, Leonard C. 167  
Lyle, Jean 47, 192  
Lyle, Mary S. 146, 205  
Lynn, J. V. 213  
Lynn, Jean 146  
Lynn, Joyce 140, 194  
Lynn, Opal 200  
Lyon, R. Wayne 158  
Lyshej, Glenn J. 47, 189, 198

McAdams, Julius M. 150  
McBeath, Mildred 125, 126, 129, 155  
McBeath, Wilson 172  
McBeath, Winifred 125, 155  
McBride, A. K. 93  
McBride, James E. 158, 186  
McCall, Betsy J. 79, 146, 297  
McCarthy, Mary C. 47, 171  
McCartney, Dorothy P. 121, 155  
McClay, Maxima L. 121, 146  
McClellan, Marcus E. 150  
McCure, David B. 179  
McCure, Patricia 166, 190, 215  
McCullough, Helen J. 125, 140, 193, 218  
McConaughy, Harlow M. 71, 109, 152, 204  
McCormick, Frank J. 202, 204  
McCormick, Lillian A. 192  
McCoy, David O. 137  
McCracken, Earl C. 178, 202  
McCready, Robert S. 47, 150, 209  
McCroery, Dorothy E. 71, 125, 155  
McCurdy, J. Alan 129  
McCurdy, James W. 177, 270, 272  
McDonald, C. W. 141  
McDonald, Francis E. 172  
McDonald, Muri 222  
McDonough, Margaret M. 47, 90, 108, 117, 140  
McDowell, E. Jeanette 156, 194  
McElhinney, Ruth J. 164  
McElhinney, Thomas 145, 286  
McElroy, J. Jean 191, 194  
McElyea, Henry O. 48, 84, 143, 217  
McEwen, James L. 48  
McGinnis, Helen 48, 191  
McGlade, Mrs. Madge I. 12  
McGlumphy, James H. 182  
McGregor, Frances E. 48, 266  
McGrew, Lauris J. 194  
McGrew, Mabel L. 191, 218

McGuiness, Donald E. 110, 125, 169, 203  
McInerth, Emma 139  
McKabin, Florence 48, 200  
McKay, Charles A. 105, 161, 185  
McKay, Nancy Jane 166, 194  
McKee, E. R. 84, 116, 137, 222  
McKee, Grace E. 164, 215  
McKelvey, J. V. 202  
McKenzie, Lucille M. 71, 164, 218  
McKibben, E. G. 137, 204  
McKibben, Hazel 180  
McKinley, Walter D. 48, 148  
McKnight, Doris F. 48, 79, 149  
McLaughlin, Ruth 149  
McLeod, Ralph H. 147, 262  
McMahon, Marion F. 48, 79, 108, 149  
McMasters, Gilbert 190  
McMillen, Cecil H. 48  
McMillin, Barry B. 139  
McMullen, Ella G. 48, 82, 85, 85, 108, 171, 183, 200  
McNay, Garrett 159  
McNew, George L. 205  
McNie, Jean A. 71, 193  
McNutt, S. H. 205  
McPeak, Bion D. 170, 262  
McPeak, Douglas H. 170, 262  
McQuern, Gilbert 255, 256, 261

**M**

Maas, Ewald W. 174, 190  
MacArthur, Donald 159, 262  
MacDonald, Donald C. 159, 262  
MacDonald, G. B. 223  
MacKland, Jack J. 25, 78, 162  
MacRae, John M. 25, 120, 159  
MacRae, Tolbert 124, 176  
Madsen, Orville W. 157  
Mahone, L. W. 294  
Maland, Paul E. 148, 189  
Mallory, E. H. 147  
Mallory, Harrow E. 160, 184  
Maloney, Daniel P. 71, 175  
Maloney, Michael J. 71  
Mandia, Vincent L. 161  
Maney, T. J. 142  
Mann, Clara 125, 149  
Manning, Nancy H. 149  
Manning, T. L. 143  
March, Isabel 87, 146, 223  
Marco, Margaret E. 78, 79, 82, 94, 146, 200, 201, 223  
Mardorf, Erwin C. 142  
Marhem, Raymond V. 71, 161  
Marion, Orville F. 109, 172  
Marken, A. J. 48, 141  
Marple, Kenneth E. 182  
Marquart, Joyce R. 48, 200  
Marquart, Maurine 49  
Marquart, Vernon 177  
Marr, Richard C. 154  
Marricott, Wesley G. 148, 189  
Marsden, Glenn A. 167  
Marsh, Carl O. 168  
Marston, Anson 81, 105, 136, 179, 204  
Martin, Cyrus A. 71, 163  
Martin, Elizabeth L. 117, 156, 200, 205  
Martin, George A. 49, 173, 213, 250, 253, 256, 258, 270  
Martin, Guy A. 25  
Martin, Millie D. 140  
MARY B. WELCH, EAST 193  
MARY B. WELCH, WEST 194  
MARY LYON 190  
Maulack, J. Dale 176, 182  
Mathews, David L. 190  
Mathiesen, Lillian D. 192  
Matzen, Edwin H. 48, 83, 112, 132, 185, 196  
Maubly, Wymen E. 174  
Maurice, James A. 49, 105, 170  
Maurice, Jean 164  
Maxey, Howard C. 165  
Maxey, Robert L. 213  
Maver, Lois Jane 139, 191  
Mechem, Leland D. 49, 89, 137, 250, 270, 272  
Mechem, Maurice R. 49, 134, 196  
Meeker, W. H. 81, 204, 222  
Moerdink, Ben 49  
Mehrettre, Charles 182  
Meier, Donald R. 49, 89, 204  
Meier, Glenn S. 160  
Meier, Hubert R. 178  
Meicher, Betty R. 110, 115, 156, 187, 188  
Mel drum, H. R. 116, 138  
Melhus, I. E. 143, 205

Melhus, Sarah E. 155  
Mellem, Ruth D. 121, 155, 190  
Melvin, Clair R. 179  
MEMORIAL UNION STUDENT COUNCIL 87  
Mengshol, Clarence O. 208  
MEN'S COOPERATIVE DORMITORY 190  
MEN'S GLEE CLUB 120  
Menze, L. E. 222, 254, 263, 282  
Menzel, J. H. 158  
Mercer, Carl C. 152  
Merchant, I. A. 172, 189  
Merchant, Mrs. Iza W. 12, 82, 156, 186, 187, 189  
Merkel, George C. 154  
Merrick, Maxine 153  
Merrick, Lucy 166  
Merriman, Helen L. 149, 194  
Merryman, Gretchen E. 191  
Merwin, Byron W. 208  
Metcalf, T. N. 254, 255  
Metzler, Armand L. 161  
Metzler, Franklin L. 24, 84, 109, 161, 210, 221  
Mewissen, Galen H. 108, 170  
Meyer, Charles W. 89, 266, 278  
Meyer, Florence M. 153  
Meyer, Walter J. 49, 177  
Meyers, Herbert J. 184  
Michael, Ruth E. 71, 192, 224  
Milius, Hans C. 262  
Miller, A. Everett 160  
Miller, Ada A. 71, 166  
Miller, Austin L. 158  
Miller, Charles W. 217  
Miller, Cora B. 200, 201, 205  
Miller, Dorothy D. 156, 191, 194  
Miller, E. June 49, 79, 110, 117, 188, 190, 218  
Miller, F. C. 175  
Miller, Florence H. 156  
Miller, Harold H. 109, 125, 161, 262  
Miller, Henry F. 163  
Miller, Homer E. 148  
Miller, Jeannette M. 217  
Miller, J. Frances 194  
Miller, Martha C. 194  
Miller, Mariam M. 149, 193  
Miller, Norton W. 87, 89, 127, 189  
Miller, Opal M. 49, 121, 180, 191  
Miller, Pharis 182  
Miller, R. D. 175  
Miller, Ralph E. 222  
Miller, Terrill V. 160  
Mills, Gabrielle 121, 190, 215  
Mills, Harlow B. 124, 137, 205  
Minert, William A. 142  
Mingie, Thea K. 50, 140, 190, 197  
Minton, Lewis G. 208  
Mishak, Ha L. 50, 171  
Mishler, Josephine L. 50, 200, 201, 297  
Mitchell, Richard C. 145  
Moe, Harold R. 50  
Moeller, Carl W. 86, 172  
Moeller, Elmer M. 142  
Moeller, Yale C. 122, 157  
Mohler, Franklin C. 142  
Mohr, Louise 71, 109, 201, 223  
Molin, Edward L. 122  
Monson, Marie V. 155  
Montgomery, John 160  
Monthel, Naomi 50, 171, 296  
Moody, Delbert L. 50  
Moon, Dorcas D. 149, 192  
Moore, Francis B. 182  
Moore, John G. 163  
Moore, Perry A. 182  
Morford, Robert B. 141, 283  
Morgal, Paul 50, 204, 217  
Morgan, Ethyl 166  
Morgan, Niven D. 141  
Morland, James R. 50  
Morphy, Margaret L. 149  
Morrill, Elizabeth 180  
Morris, Catherine E. 155, 190  
Morris, Cyrus R. 50  
Morris, Edward P. 50, 198, 204  
Morris, Ruth H. 50, 156  
Morris, Vera Louise 193  
Morrison, Alice 140, 199, 223  
Morrow, Domenic P. 161  
MORTAR BOARD 82  
Mortensen, Charles M. 84, 105, 145  
Mortensen, M. 141, 205  
Mortensen, O. L. 179  
Mortenson, Everett N. 158  
Morton, John D. 50, 148



Mosher, Arthur T 154  
 Mosier, Edwin L 158  
 Moyer, H. A. 172, 204  
 Mucus, John O 213  
 Mueller, Otto 126  
 Muench, Walter P 130  
 Muller, Carl F 194  
 Muller, Paul M 110, 112, 125, 155  
 Mullin, Michael D 161  
 Mulmed, Sam 190  
 Mundt, Edna E 193  
 Mundy, James R 265  
 Murphy, Doris E 51  
 Murphy, H. C 141  
 Murphy, L. J. 124, 137, 204  
 Murphy, Richard P 159, 278  
 Murphy, Vincent J 105  
 Murray, C. H. 109  
 Murray, William G 141, 222  
 Murray, William O 51, 170  
 Mutschler, William J 108, 170  
 Myers, E. Jean 51, 108, 115, 123  
 Myers, Forrest H 145  
 Myers, John A 170  
 Myers, Joan B 168  
 Myers, John H 71, 177  
 Myhre, John H 71, 148, 286

N

Naffziger, T. R. 148, 182  
 Naglesd, Talmadge R 159  
 Nahas, Fred J. 130  
 NAHAD 297  
 Narber, Mildred L 71, 140, 187, 214  
 Naylor, Martin J 161  
 Naylor, Nellie M 215  
 Neal, E. Clair 51, 132  
 Neal, Oren B 168  
 Needham, Alice 121, 129, 166, 296, 297  
 Needham, Donald P 137, 198, 202  
 Needham, Helen E 193  
 Nelson, Harriet I 51, 149  
 Nelson, Allens M 254  
 Nelson, Arthur C 255, 256  
 Nelson, Benn H 51, 110, 112, 168, 186, 196, 283  
 Nelson, Carl W 51, 105, 177  
 Nelson, Charles W 122, 157  
 Nelson, Chester A 145, 216  
 Nelson, Darline L 51, 125, 155, 297  
 Nelson, Doris G 193  
 Nelson, Dorothy F 121, 149  
 Nelson, Dwight H 123, 167  
 Nelson, Edward N 213  
 Nelson, Esther E 193  
 Nelson, Harold W 51, 114, 170  
 Nelson, Lorraine R 51, 114, 170  
 Nelson, Norman M 158  
 Nelson, P. Mahel 82, 140, 200, 201, 205  
 Nelson, Victor E 182  
 Nelson, William H 190  
 Nealer, Marjorie E 71, 164, 183  
 Ness, Mrs. Henry 149, 197  
 Netolick, William A 51  
 Neubert, Leona R 71, 111, 171  
 Nevitt, William R 169  
 Newby, Roberta F 121, 191  
 Newcomer, Helen L 193, 215  
 Newell, Charles F 143  
 Newell, R. Nadine 72, 140  
 Newell, Velma A 140  
 NEWMAN CLUB 221  
 Newville, Darold F 118  
 Nichols, William E 145  
 Nielsen, Stanley R 89, 172  
 Nissen, Paul F 72, 148  
 Nolin, Bert R 216  
 Nolin, Harold E 51, 88, 125, 216  
 Nolte, Franklin 141  
 Norman, Joe L 105, 169  
 Norman, Mary P 166, 297  
 Norman, R. A 204  
 Novak, Edwin C 169  
 Novak, Leo C 89  
 Nygard, Ann 52  
 Nykvist, Fredrick 122, 182  
 Nyweide, Helen G 149, 194

O

Oak, H. Lucille 110  
 Oberhauser, Edward P 52, 175  
 O'Bryan, Edna 197  
 O'Connell, William H 114, 116, 137  
 Oelrich, Ivan 189

Ogden, Alban R 72, 157  
 Ohrt, Herbert R 255, 256, 282  
 Oldenburg, Fred J 163  
 Oldham, Samuel E 182  
 Olsson, Morie 194  
 Olsson, Milton L 184  
 O'Loughlin, John F 176  
 Olson, Marie 146  
 Olson, Arlone R 52, 189  
 Olson, Olaf E 51  
 Olson, Delmar W 213  
 Olson, Earl F 52, 118, 165  
 Olson, H. C 141  
 Olson, Ralph H 216  
 Olson, Raymond W 52  
 OMICRON NU 200  
 Orr, Robert 182  
 Orsiny, Robert C 170  
 Orwig, Burnham 165  
 Osborn, Luella E 193  
 Osness, Helen E 194, 215  
 Ossian, Simon A 52, 216, 250, 266, 269, 273, 274  
 Osten, George F 111, 160  
 Oster, Hedwig L 130  
 Osterhus, Ervin J 52, 105, 111, 177, 204  
 Oswood, Grinnell S 122  
 Otupalk, H. 143, 249, 254, 270  
 Ouren, William H 52, 112, 160  
 Owens, Alberts 72, 153, 215  
 Oxley, Kenneth G 190  
 Ozanich, William S 167, 189

P

Paddock, F. B. 141  
 Paine, Edward E 168  
 Paine, Frank D 152, 198, 204  
 Pallas, Helen V 155  
 Palmer, Clover M 194  
 Palmer, Dorothy G 149  
 Palmer, Geneva I 72, 192  
 Palmer, Isabella N 121, 220  
 Paras, George S 252  
 Park, James H 193  
 Parker, Clarence E 52, 189, 196  
 Parker, Lawrence A 216  
 Parker, Rex L 141  
 Parrott, Robert N 151  
 Patrick, Sylvester J 122  
 Pattenill, Louise 125, 166, 194  
 Patterson, Donald W 168  
 Patterson, Wendell E 168  
 Patzig, Monroe L 173  
 Paul, Arloe W 24, 52, 78, 80, 88, 90, 105, 148  
 Paul, Elmer J 52, 189, 196, 216  
 Paul, Samuel G 189  
 Paulson, Elmer E 72, 167  
 Pausian, Raymond G 174, 205  
 Payne, James W 53  
 Peake, Edmund J 53, 170  
 Pearce, Ella M 166, 191  
 Pearl, William W 72, 151  
 Pearson, Allen M 169  
 Pease, Charlotte 121, 192  
 Pease, Lawrence H 120, 154  
 Pease, William G 213  
 Peasley, Mrs. Alice 94  
 Pechack, Clarence G 90, 182  
 Peck, Millard 137  
 Peet, Louise J 200, 205  
 Pell, Clare F 146  
 Penfold, Hilliard F 151  
 Penly, Gerald S 53, 84, 167, 213  
 Pennington, Mrs. W. A. 297  
 Pennington, W. A. 182  
 Perfect, Dallas E 72, 83, 110, 158  
 Perkins, Eugene V 158  
 Perkins, Rawlins R 105, 143  
 Perrin, Ned E 175  
 Perry, Flav D 141  
 Perry, Harold O 53  
 Perry, Iris B 153  
 Perry, James R 147, 282  
 Peters, George E 138, 216  
 Peterson, Freda R 149  
 Peterson, G. M 138  
 Peterson, George D 138, 186  
 Peterson, Gordon T 53  
 Peterson, Helen M 191  
 Peterson, Isabelle N 191  
 Peterson, John B 152, 173, 196  
 Peterson, John C 116, 265  
 Peterson, Lowell 177  
 Peterson, Marjorie G 146  
 Peterson, Max G 112, 141  
 Peterson, Stanley E 157, 176  
 Peterson, V. S 150  
 Petty, Paul B 53, 78, 84, 90, 94, 114, 116, 157

Pew, Frances V 180  
 Pfaff, Fred R 178  
 Pflieger, Ruth 192  
 Pfizenmaier, David E 72, 176  
 Phelps, Katharine 194  
 PHI DELTA THETA 159  
 PHI GAMMA DELTA 160  
 PHI KAPPA 161  
 PHI KAPPA PHI 205  
 PHI KAPPA PSI 162  
 PHI KAPPA TAU 163  
 PHI MU ALPHA 124  
 PHI OMEGA PI 164  
 PHI SIGMA 130  
 PHI SIGMA KAPPA 165  
 PHI UPSILON OMICRON 201  
 Phillips, J. Bion 202  
 Phillips, Phyllis M 72, 149, 215  
 Phillips, S. D. 179  
 PI BETA PHI 160  
 PI KAPPA ALPHA 167  
 PI KAPPA PHI 168  
 PI MU EPSILON 202  
 Pickett, B. S. 205  
 Pickett, Llewellyn E 125, 126, 162  
 Pickenbrock, Viola M 162  
 Piercy, Paul L 53, 88, 143  
 Piercy, Ronald O 143  
 Pike, Herbert 53, 78, 83, 87, 105, 109, 172, 196, 216  
 PISTOL TEAM 104  
 Pitman, Tracy A 53  
 Place, Gilbert R 125  
 Plager, Russell G 89, 88, 112, 132, 133, 154, 185, 196, 224  
 Plagne, Alma 171, 199  
 Plagne, H. B. 147, 205  
 Plagne, H. J. 124  
 Plumb, Iva 192  
 POLO 283  
 Pomeroy, Benjamin S 53, 80, 87, 105, 112, 141, 222  
 Pontius, Chester W 162  
 Poole, Frederick T 160, 255  
 Poolman, Richard J 52, 149  
 Pop, Margaret E 72, 140  
 Pop, Mary E 72, 79, 149  
 Pope, Frances O 121, 146, 193  
 Pope, George W 54, 105, 145, 184, 185  
 Porter, Frederick R 145  
 Porter, Jean 144, 168  
 Porter, Joseph R 186, 203  
 Porter, Kenneth L 123  
 Portierfeld, Joyce E 194  
 Posakony, Monica E 146, 193  
 Potter, Margaret E 194  
 Potter, Milton H 190  
 Pottinger, Clair C 53, 220  
 Powell, Clarence G 54, 132, 144, 186, 281  
 Powell, Maxine M 156, 194  
 Powers, John 54, 84, 198, 208  
 Powers, Myron J 173  
 Prall, Betty Lou 125  
 Pratt, Mary E 121, 187, 193  
 Pratt, Edith M 164, 193  
 Pratt, Ruth H 197  
 Price, Bruce B 150  
 Pride, H. E. 22, 87, 114, 116, 151, 204  
 Priekorn, Rufus E 54  
 Probert, William J 54, 122, 124, 132, 154, 196  
 Proctor, Lester 72, 88  
 Frost, Bob F 122, 167  
 Prosser, James, Jr 72, 167  
 Prosser, Rae A 205, 229  
 Prouty, Gretchen 158  
 Prunty, Everett A 175  
 Pruss, Marianne C 54, 190, 262  
 Pryor, Helen K 166  
 Puckett, Martha J 129, 139  
 Pullan, James H 84, 174  
 Pullan, Charles L 85, 175  
 Putnam, Helen I 171  
 Putnam, Nellie F 191  
 Pyle, Lieut. Charles A 96, 105

Q

Quaife, Margaret A 155  
 QUARTETTE 251  
 Queal, Keith E 143  
 Quire, Marjorie B 79, 85, 191  
 Quist, J. S 142, 143

R

Radakovich, Fred 163, 255  
 Radke, Harold H 112, 137, 216  
 Rafferty, Grace B 193  
 Raine, Frank F 208

Ralph, Margaret A 192, 224  
 Ralston, Chester A 54  
 Ralston, Margaret G 54, 180  
 Ralston, Rosalie P 191  
 Ramsay, Harold S 85  
 Ramsbottom, John 203  
 Randall, E. Geneva 149  
 Randolph, Harold J 54, 105, 170  
 Rapp, Margaret M 72, 123, 149  
 Rash, Paul R 143  
 Rasmus, Rex B 54, 142, 213  
 Rasmussen, Norman J 142  
 Rath, George C 162  
 Rathjen, Pauline 191  
 Rayburn, Clarence H 182  
 Raymond, W. R 205  
 Rayner, Bergen A 54, 123, 134, 135, 167  
 Reading, Charles M 175  
 Rector, Roscoe G 145  
 Reed, Frank P 160  
 Refshauge, Adelaide E 106, 215  
 Reid, Mary M 121, 156  
 Reinhardt, Joseph F 54, 229  
 Renaud, J. Sinton 165  
 Rennie, James S 167  
 Reppas, Don P 167, 262  
 Resequie, Roy A 122, 148  
 Reynolds, Howard 182  
 Reynolds, Marian H 191  
 Rhoads, Edna 197, 199, 200  
 Rice, Mrs. Lola S 156  
 Rice, Paul H 72, 143  
 Rice, Ronald H 142, 207  
 Rich, Maurice E 145  
 Richards, Clifford L 55, 114, 176  
 Richardson, Jeanette 146  
 Richardson, Lynn D 167  
 Richardson, Max S 132  
 Richardson, Willard A 122, 144  
 Richeson, Robert B 157  
 Richey, Clarence B 55, 84, 202, 204  
 Richey, H. W. 154  
 Rieble, Eleanor E 165  
 Richman, H. W. 190  
 Riddle, Priscilla E 194  
 Riemenschneider, Merle N 72, 177  
 RIFLE TEAM 104  
 Rinshliner, George A 203  
 Ringrose, Edward J 190  
 Ringrose, Josephine K 190  
 Riser, Wilbur T 163  
 Rist, Ben W 170  
 Ritters, Alice A 55, 164  
 Roach, Joseph J 172, 262  
 Robbins, Mary Ida 200  
 Roberts, Arthur 282  
 Roberts, Austin B 157  
 Roberts, James M 148  
 Roberts, Maria M 11, 166, 183, 199, 202, 205  
 Roberts, Mary M 166, 215  
 Roberts, Richard M 162  
 Robertson, Floyd F 190  
 Robertson, J. F 202  
 Robertson, James R 173  
 Robertson, Maxine H 190  
 Robichaux, Roy P 55  
 Robins, Marguerite M 55, 191  
 Robinson, Bruce W 125, 162  
 Robinson, Charles M 111, 145, 203  
 Robinson, J. L 141  
 Robinson, P. G 202  
 Robinson, Ted H 55, 89, 204  
 Rockwell, Francis H 175, 220  
 Rockwell, Harvey W 175, 220  
 Rodgers, Albert J 167  
 Rodman, Harry E 120, 158  
 Roe, Hiram 255, 256, 257  
 Rogers, Dorothy M 55, 192  
 Roglien, Walter A 173  
 Rollman, Walter F 123, 137, 193  
 Roman, Don E 147, 186  
 Romig, Roy E 147, 182  
 Rooks, Cecil F 154, 277  
 Root, Robert W 110, 130, 143  
 Ross, Blanche I 72, 153, 215, 297  
 Rosenberg, Gordon N 162, 270  
 Rosenbusch, Charles T 123  
 Rosena, Walter 159  
 Rosenfeld, Clyde 170  
 Roskopf, Lorence N 55  
 Ross, Jeannette E 153  
 Ross, Lloyd G 55, 177  
 Ross, Merl J 150  
 R. O. T. C. 96  
 Roundbush, Robert L 147  
 Roundbush, R. E. 157

Rowe, Mable L. 73, 125, 155  
 Rowe, Virginia R. 110, 166  
 Roy, Charles T. 139, 202  
 Roy, Marion F. 55, 78, 79, 82  
 87, 166, 200, 201  
 Ruby, Willard R. 182  
 Huggles, Kenneth P. 93, 158,  
 270, 271  
 Rule, Wayne B. 123, 142  
 Runnels, R. A. 205  
 Runner, Mary E. 192  
 Rupert, Ethel M. 55, 140  
 Russell, Mabel 200, 200  
 Russell, William R. 55, 159, 196,  
 263  
 Rychonovsky, Rose A. 193  
 Rydell, Robert O. 73, 179  
 Ryan, Harold V. 56, 112, 141,  
 196

**S**

Sadler, H. W. 154  
 Sage, J. R. 13, 168, 204  
 Sailer, Albert J. 190  
 Sailer, Raymond F. 176  
 Salsander, Mabel K. 139  
 Sampson, Alexander E. 111, 120,  
 148  
 Sampson, Bertha L. 110, 144  
 Sampson, William D. 144  
 Sandham, John H. 108, 143  
 Sands, Thoburn P. 56, 170, 278  
 Sandstrom, Doris A. 56, 146  
 Sandstrom, Eleanor C. 146, 199,  
 201, 223, 296  
 Sandstrom, Lorraine. 146, 201  
 Sandstrom, Marvin 116, 152  
 Sandvall, Leslie E. 50, 175  
 Sandven, Katherine E. 192  
 Sanford, Ellwood C. 142  
 Sanford, Harold D. 145  
 Sargent, Robert L. 122, 144  
 Sater, Enid 205  
 Sather, Mary E. 117  
 Saube, Marjorie L. 199  
 Saube, Russell E. 122, 163  
 Sawyer, C. Elward 186  
 Sawyer, Roger E. 147  
 SCABARD AND BLADE 105  
 Schack, Elvarene 121  
 Schafroth, Edward M. 143, 255,  
 256, 259  
 Schalekamp, William 138  
 Schanche, Dr. A. N. 151, 215  
 Schantz, Edward J. 141  
 Scharfenberg, Gwendolyn 193  
 Scherer, Arthur. 73, 122, 124,  
 179, 184  
 Schepfer, Herman C. 122  
 Schiele, Dorothy B. 56, 125, 190  
 Schilleter, J. C. 134, 147  
 Schiltz, Howard F. 152, 186  
 Schlagel, Walter J. 136  
 Schlenker, Willbur F. 173  
 Schlesselman, Irvin 148  
 Schlick, W. J. 204  
 Schmaldeewsky, Art W. 143, 212  
 Schmeiser, Josephine L. 156  
 Schmertman, Eleanor L. 56, 192  
 Schmidt, Gertrude E. 56  
 Schmidt, H. J. 160, 189, 250,  
 256, 286  
 Schmidt, Ralph 175  
 Schmitter, Doyle P. 190, 216  
 Schmitz, Richard D. 56, 172  
 Schneckloth, Wilma M. 194, 224  
 Schneider, Mrs. Frederick 123  
 Schneider, Joseph A. 148  
 Schon, Florenda K. 73, 146, 193  
 Schroeder, Elmer J. 163  
 Schroeder, Francis C. 56, 182  
 Schroeder, Gerald M. 157  
 Schultz, Gordon H. 168  
 Schultz, Margaret 194  
 Schultz, Mildred A. 56, 139, 296  
 Schultz, T. W. 112  
 Schulz, Walter F. 182  
 Schuneman, Harley C. 175  
 Schutter, Arthur H. 56, 190, 220  
 Schutter, Virginia V. 135, 194  
 Schwendener, Mrs. Mary B. 148  
 Scootock, John H. 220  
 Scott, Donald W. 123, 177  
 Scott, Elyot R. 73, 151  
 Scott, T. J. 168  
 Scott, Mary Jay 56, 121, 139  
 Scott, Thomas G. 141, 167  
 Scorr, Susan 154  
 Seabloom, Ruth I. 57, 156  
 Seaman, Gerald L. 73, 109, 110,  
 148, 186  
 Seeley, Eugene L. 189, 208  
 Seeley, Nana B. 149

Selam, John D. 57, 105, 178  
 Selman, Edwin W. 161  
 Seney, Glenn G. 57, 136  
 SENIORS 26-64  
 Settles, Olive 113, 117, 197  
 Sevick, Richard D. 57, 182, 190  
 Severson, Eugene L. 122  
 Severson, Gerriah M. 169  
 Seward, Charles W. 174  
 Sexauer, Harvey 143  
 Sexauer, T. E. 216  
 Sexton, Harry 157  
 Shaner, Clifford L. 163  
 Shannon, Marjorie M. 139, 194  
 Sharp, Grace R. 73, 192, 224  
 Sharp, M. A. 178  
 Sharpe, Evelyn E. 194  
 Shattuck, Fredrica V. 82, 125,  
 146, 205  
 Shaw, Marjorie 191  
 ShawVan, Marcella 166  
 Shea, Jack P. 148, 273, 274  
 Shearer, Norville E. 57, 255, 256  
 Shearer, P. S. 132, 177  
 Sheetz, Don A. 145, 266, 268  
 Sheldon, Karl. 73, 109, 124, 148,  
 184, 186  
 Shepard, Clare E. 173  
 Shepherd, G. S. 143  
 Shepherd, Donald R. 136  
 Sheppard, Delbert W. 125  
 Sheridan, Frank J. 73  
 Shilling, Anne L. 194  
 Shumaker, Ida M. 149  
 Shoemaker, Alice Mae 193  
 Shoemaker, Herbert E. 159, 210  
 Shoemaker, William H. 151  
 Shold, Harold J. 57, 83, 168, 220  
 Short, Katharine E. 57, 156  
 Short, Rachel A. 121, 193  
 Shoultice, Mildred 296  
 Shrider, Harold D. 152  
 Shrigley, Edward W. 205  
 Shrigley, Marjorie C. 57, 223  
 Shuey, George E. 73, 120, 122,  
 125  
 Shuler, Jaraldine 128, 129, 149  
 Shull, W. E. 175  
 Shultz, Earl N. 141  
 Sidwell, Richard R. 142  
 Sieben, Ronald I. 73, 87, 120,  
 124, 129, 145, 263  
 Sieh, Marian E. 194  
 SIGMA ALPHA EPSILON 160  
 SIGMA CHI 170  
 SIGMA DELTA CHI 116  
 SIGMA KAPPA 147  
 SIGMA XI 172  
 SIGMA PHI EPSILON 173  
 SIGMA PI 174  
 SIGMA UPSILON 203  
 Simmons, Gwen. 224  
 Simon, Clifford M. 116, 138  
 Simpson, Esther 139  
 Simpson, R. I. 145, 154, 254,  
 266, 277, 283  
 Simpson, Stanley B. 73, 133, 141  
 Sims, Frances A. 11, 197, 200,  
 201, 215  
 Sindt, August, Jr. 73, 120, 124,  
 175  
 Sinek, Charles J. 105  
 Skuster, Gladys I. 192  
 Skyllingstad, Dale E. 148  
 Slater, Raymond E. 123, 220  
 Sloss, Margaret W. 82, 139, 205,  
 296  
 Smallridge, Merlyn E. 168  
 Smit, Charles R. 179, 189, 220  
 Smit, Jean E. 140, 193, 297  
 Smit, Jeanette M. 140, 193  
 Smith, Chester B. 122, 187, 198  
 Smith, Colin W. 177, 293  
 Smith, Constan. 224  
 Smith, Dighton H. 162  
 Smith, Donald Q. 120  
 Smith, Dorothy L. 156  
 Smith, E. R. 202  
 Smith, George H. 262  
 Smith, Gerald L. 250, 255, 256,  
 258  
 Smith, Harvey E. 57, 136, 184  
 Smith, Helen F. 202, 205, 223  
 Smith, Howard O. 143  
 Smith, Kenny P. 25, 143  
 Smith, Marvlyn E. 146, 297  
 Smith, Mildred K. 139  
 Smith, Richard A. 169  
 Smith, Robert A. 57, 105, 120,  
 169, 198, 251  
 Smith, Roberts 166  
 Smith, Verna I. 191  
 Smith, Walter A. 170, 270, 272  
 Smith, Willie D. 167  
 Snedecor, G. W. 157, 202, 205

Snyder, W. Wilson 73  
 Soder, Keats E. 134, 196  
 Soderberg, Harold A. 147  
 Soegaard, Donald P. 73, 172  
 Soergel, Harold H. 57, 109, 175  
 Soenke, John E. 152  
 Soenen, Louis G. 109  
 Sokol, Anna May 73, 155  
 Sokol, Howard N. 73, 108, 110,  
 115, 116, 159  
 Solomon, Earl A. 84, 208  
 Solth, Kathryn 73, 110, 129, 155,  
 199, 201  
 Soth, Lauren 81, 90, 105, 116,  
 125, 145  
 Spalla, John M. 74, 189  
 Spangler, M. G. 151, 204  
 Sparks, Leonard W. 162  
 Sparling, Betty Lee 79, 190, 296  
 Spear, Elyon B. 160  
 Speier, Doris L. 155  
 Spellmire, George W. 74, 161  
 Spencer, Audrey I. 192  
 Spencer, Henry C. 169  
 Spencer, Philip L. 130  
 Spencer, Ray E. 168  
 Spies, Kurt R. 178  
 Spillsbury, P. D. 190  
 Spindt, G. Irving 158  
 Spinney, L. Bevier 57, 125, 126,  
 204  
 Sponheim, Dorothy A. 58, 85, 139  
 Sprole, Marcella 149  
 Spry, William M. 213  
 Sputh, Russell C. 122  
 Stacy, W. H. 142  
 Stagner, Marguerite E. 202  
 Stahman, Clarence G. 177, 262  
 Stanerson, Helen M. 74, 125,  
 180, 187, 218  
 Stange, C. H. 18, 81, 136  
 Stanton, Edwin M. 159  
 Stapleton, John F. 152  
 Starbuck, Elbert C. 86, 169  
 Starbuck, J. Phil 58, 169, 278  
 Stark, A. L. 205  
 Starr, Agnes R. 192  
 Startzer, Roy M. 282  
 Stary, Walter E. 74, 88, 120, 124,  
 125, 151, 222  
 Statler, Frank L. 143  
 Stavelly, Homer E. 182  
 Steavenson, Hugh A. 58, 157  
 Steelsmith, Marjory H. 190  
 Steves, Clarence E. 151  
 Stegman, Raymond F. E. 145  
 Stein, Ernest C. 110, 112, 165  
 Steiff, Harvey W. 74, 120, 175  
 Steinhauer, Carl F. 165  
 Steinmetz, George L. 135, 169,  
 286  
 Stephens, Marie 156, 199, 200  
 Stephens, Sara S. 194  
 Stephenson, Anafred 78, 79, 82,  
 85, 90, 117, 155, 200, 201  
 Stephenson, Maynard V. 170  
 Stephenson, W. Craig 159  
 Sternberg, Donald P. 159, 278  
 Stevens, Everts J. 216  
 Stevenson, Vera Ann 121, 190  
 Stevenson, W. H. 167, 205  
 Stewart, Francis S. 136, 186  
 Stewart, John 141  
 Stewart, L. O. 174, 204  
 Stewart, Mary E. 139, 223  
 Stewart, Robert C. 90  
 Stiles, Gordon S. 105  
 Stillman, Janice R. 192  
 Stillman, Nadine C. 74, 190, 191,  
 224  
 Stinson, Ruth 58, 171  
 Stitt, William 148  
 Stoddard, Carlos D. 83, 110, 116  
 Stoddard, John D. 172  
 Stohr, Edalene 85, 155  
 Stokes, Mildred 180, 190  
 Stolp, William J. 169  
 Stone, Sidney 125  
 Stone, Wendell E. 58  
 Stoner, William B. 216  
 Stong, Guy E. 58, 202, 204, 208  
 Stong, Karl K. 198, 202  
 Storey, B. Elizabeth 58, 197  
 Stouffer, Richard K. 122  
 Stoughton, George H. 74, 125  
 Stover, John R. 138  
 Stover, Margaret J. 24, 58, 93,  
 110, 113, 115, 117, 166, 183,  
 200  
 St. Pierre, Jeanne M. 146, 193  
 Strachota, Richard E. 213  
 Strayer, R. Gordon 74, 112, 141,  
 222  
 Streater, Kathleen R. 74, 155,  
 199, 201

Strom, Charles 86, 159  
 Strom, S. Bernard 88, 159  
 Strotman, Ralph W. 122, 176  
 Studeman, Ruth 108, 140, 183  
 Studier, Norman G. 122  
 Sullivan, Lenore 166, 201  
 Sullivan, Thomas H. 262  
 Sundberg, Charles E. 169  
 Sundeen, Lois E. 197  
 Sutton, Horace R. 167  
 Swansen, Astrid 139, 194  
 Swain, Marjorie L. 191  
 Swain, Oscar M. 202  
 Swalley, Mary M. 58, 155  
 Swan, Gerald W. 141  
 Swanson, Blanche E. 125, 126,  
 149, 190  
 Swanson, Earl P. 158  
 Swanson, Lydia V. 200  
 Swanson, Pearl P. 201  
 Sweeney, O. R. 204, 205  
 Sweet, Helen B. 194  
 Sweitzer, Richard E. 262, 265  
 SWIMMING 278-279  
 Swinney, Helen J. 171  
 Swisher, A. Dale 58, 90, 109,  
 110, 168  
 Switzer, Minnabelle 191  
 Swoboda, Franz I. 59  
 Swoboda, Mathias L. 145  
 Sydness, Margaret G. 74, 192  
 SYMPHONY ORCHESTRA 129  
 Syndergaard, Marion E. 121

**T**

Tabor, Charles B. 74, 84, 169,  
 184, 198  
 Taff, P. C. 177  
 Talcott, Charles A. 177  
 Tammen, Frederick B. 59  
 Tarr, Richard A. 74, 176  
 Tate, Henry W. 145  
 Tatum, Fred E. 59, 142, 204  
 TAU BETA PI 205  
 TAU KAPPA EPSILON 175  
 Tavenner, Marie M. 74, 153, 192,  
 221  
 Taylor, Esther T. 74, 121, 193,  
 224  
 Taylor, Helen R. 187, 194  
 Taylor, John F. 154  
 Taylor, M. LaVon 24, 146, 187  
 Taylor, Virginia A. 139  
 Teach, Edwin E. 160  
 Tekse, Lloyd C. 121  
 Teller, George H. 169  
 Temple, Mrs. Blanche 191  
 Templeton, Harold P. 93, 222,  
 255, 256, 258, 263, 265  
 Tener, Josephine E. 166  
 TENNIS 280  
 Ternochien, W. D. 169  
 Terrill, Virginia 155  
 TeSelle, Carolyn 121  
 TeSelle, Margaret J. 121  
 Tesene, Roland H. 148, 208  
 Test, Carl W. 105, 170  
 Teter, John W. 125  
 Thayer, Hanford 105  
 THE BAT 126  
 THE MIKADO 128  
 Theophilus, Donald K. 159, 259,  
 255, 256, 258, 263, 265

THETA CHI 176  
 THETA DELTA CHI 177  
 THETA NU EPSILON 178  
 THETA SIGMA PHI 117  
 THETA XI 179  
 Thiele, Mervin I. 59, 105, 163,  
 185  
 Thomas, Martha L. 74, 180, 215  
 Thomas, Robert D. 145  
 Thompson, Blanche J. 146, 215  
 Thompson, Donald E. 173  
 Thompson, Fred A. 120, 222  
 Thompson, Kenneth J. 168  
 Thompson, Roland A. 74, 175  
 Thompson, S. H. 141  
 Thomson, Clifford D. 138, 208  
 Thomson, Ralph L. 59, 78, 160,  
 186, 250, 263, 280  
 Thorburn, George P. 59, 83, 134,  
 178, 196  
 Thoren, Edward H. 190  
 Thorenberg, Gene M. 172  
 Thorp, Leslie J. 175  
 Thornton, Eugene 175, 262  
 Thuirer, Marjorie F. 59, 78, 82,  
 92, 125, 127, 201, 223, 224  
 Thurber, George A. 121  
 Tice, Charles C. 222  
 Tiede, Vera E. 121, 128, 187,  
 191













Iowa State University Library

Ames, Iowa 50010



