



19 BOMB 32



EX LIBRIS







the

# BOMB

1932



THE



COPYRIGHT

ARLOE W. PAUL  
Editor in Chief

C. G. PECHACEK  
Business Manager



nineteen thirty two BOMB

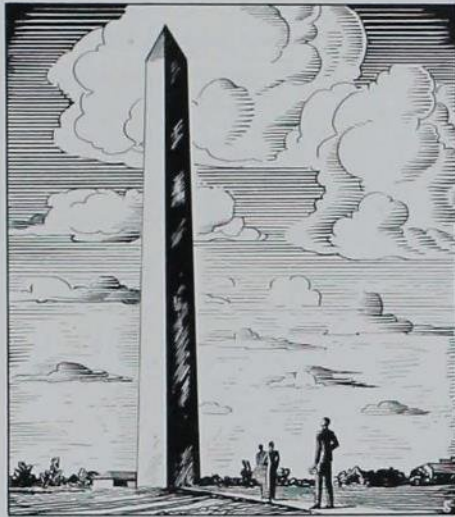

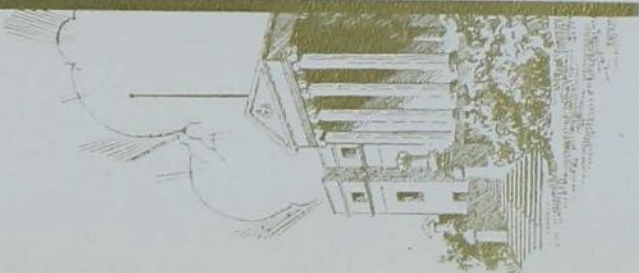



# P R E F A C E



NINETEEN hundred and thirty two! The two-hundredth anniversary of the birth of George Washington, engineer, agriculturist, soldier

and statesman, the one man most instrumental in laying the strong foundation on which our country now stands, has provided the Bomb of 1932 with a theme which it hopes will inspire the graduates and underclassmen to more lofty aims and ideals. ¶ Washington's youth developed

no flattering symptoms of what the world terms genius; but he was conspicuous for firmness, for a judgment which discriminated among the materials gathered by others of a quicker and more fertile

invention. ¶ In the face of poverty and incompetence, of cowardice and carelessness, of jealousy and even treachery, Washington remained stubbornly, grimly loyal to the cause of Independence. ¶ If we in this

day have the same high-minded and high-spirited loyalty, what can we not do for our College and our Country?



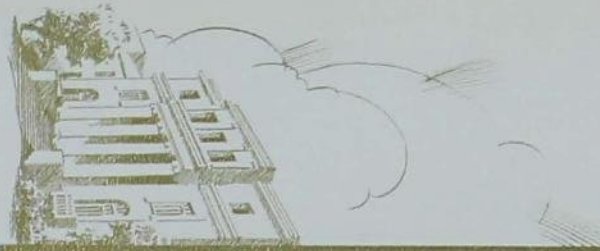

# DEDICATION



**T**O THE Mothers and Fathers of the students of Iowa State College who have instilled within us the inspiration for present accomplishment and the promise of future achievement, who have willingly, unsparingly, unselfishly and lovingly sacrificed many things in life to insure their sons and daughters the security of a higher education, we dedicate with deep devotion this, the thirty-ninth volume of the Bomb.



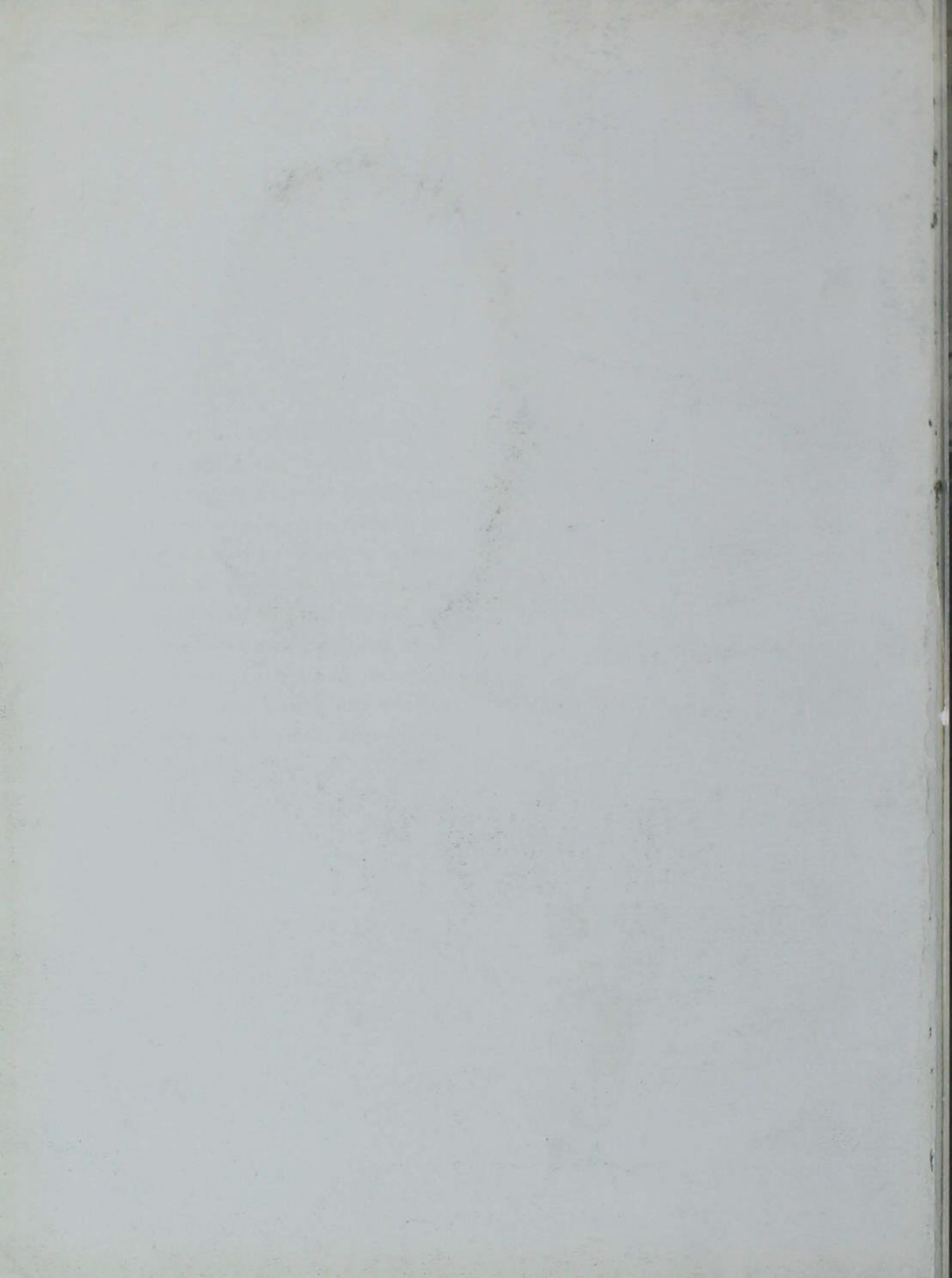







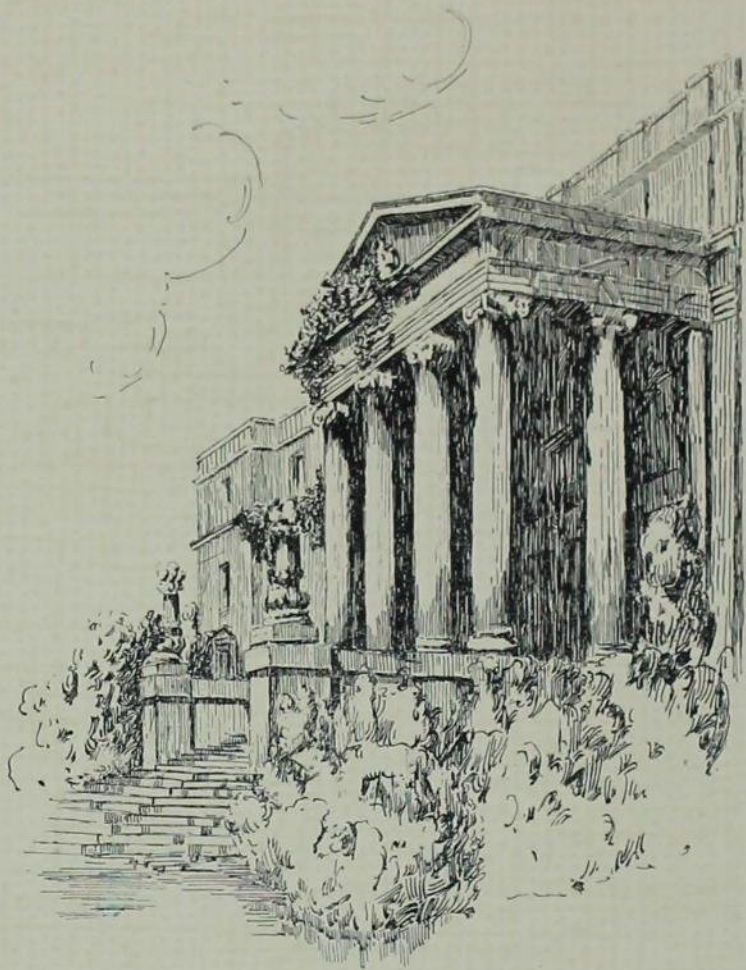





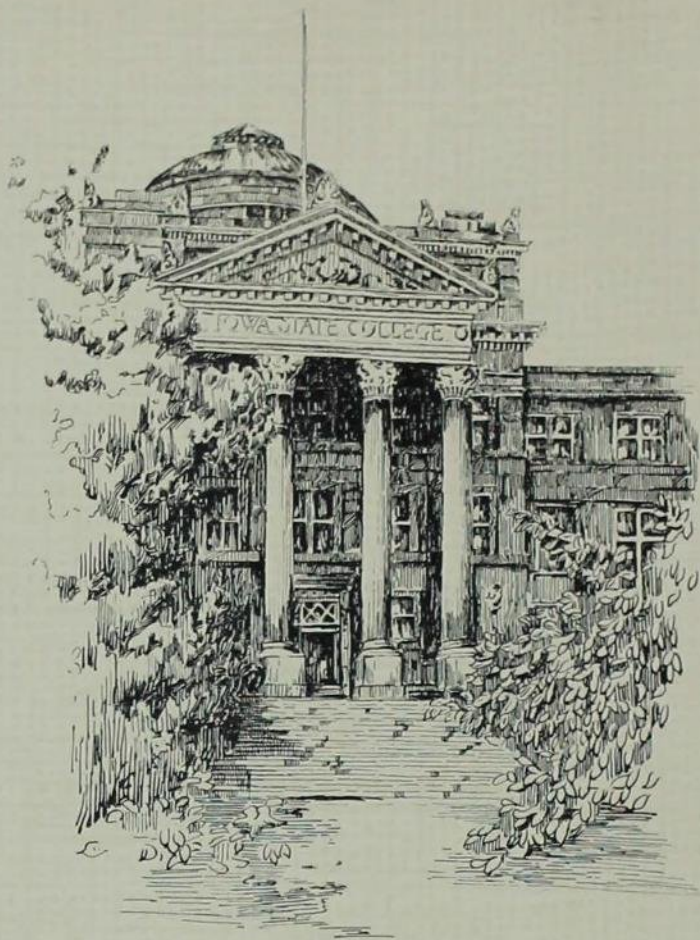



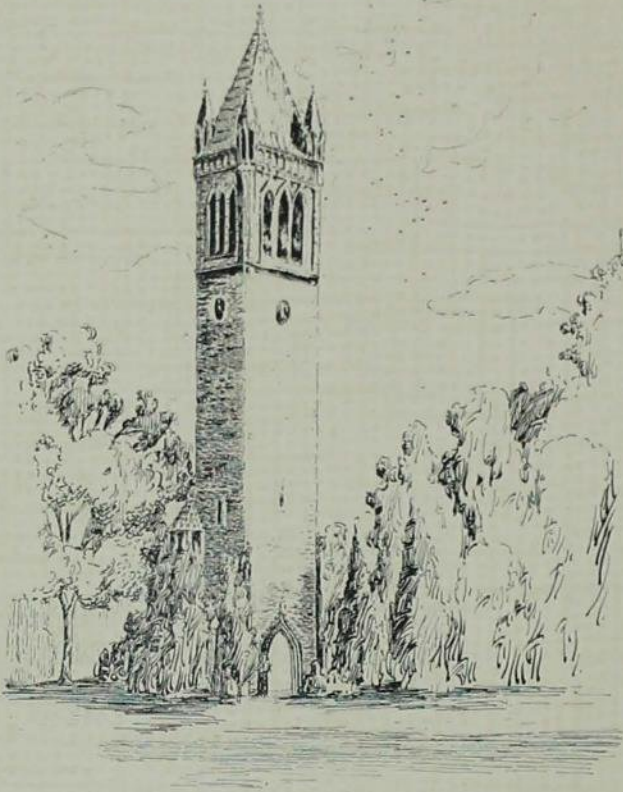



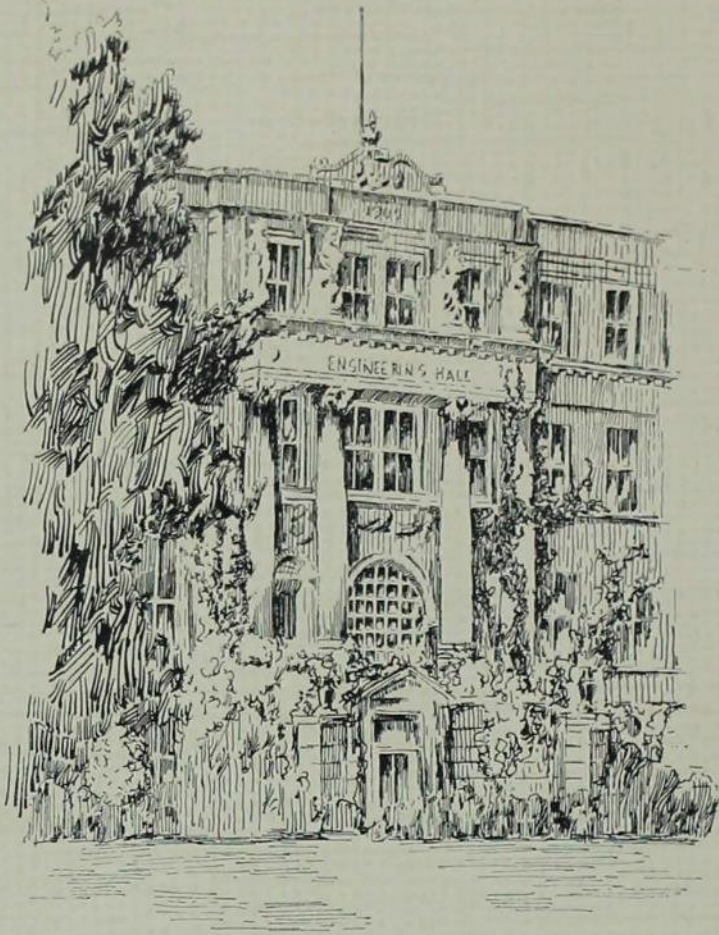



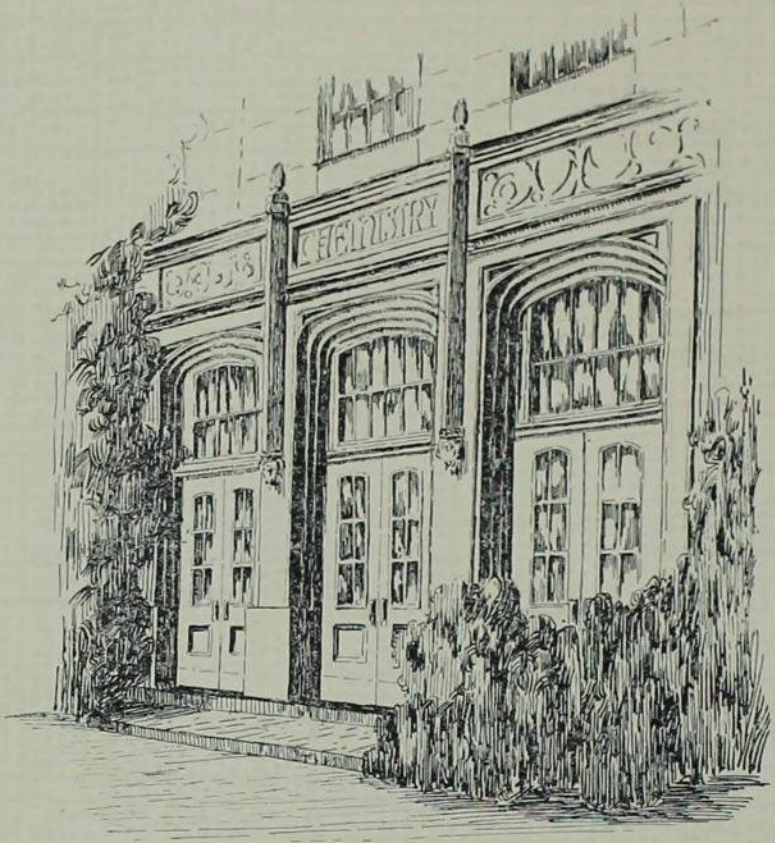









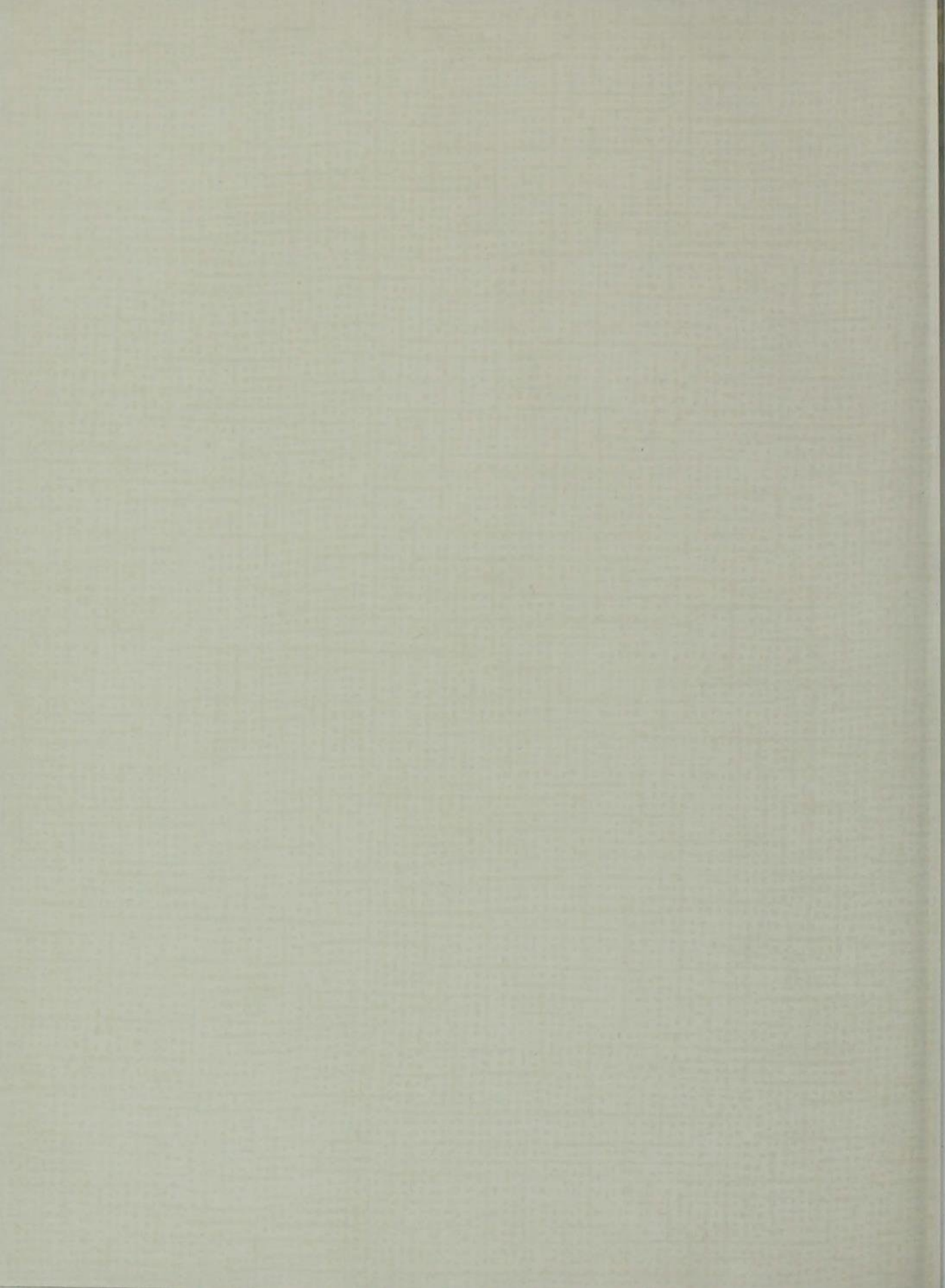

# LEADERSHIP



It was his all-wise sense to  
Washington to launch our  
ship of state.

—William McKinley

## BOOK

### THE COLLEGE

Administration  
Seniors  
Juniors  
Class Officers



B O O K I

THE COLLEGE

Administration  
Seniors  
Juniors  
Class Officers

# LEADERSHIP

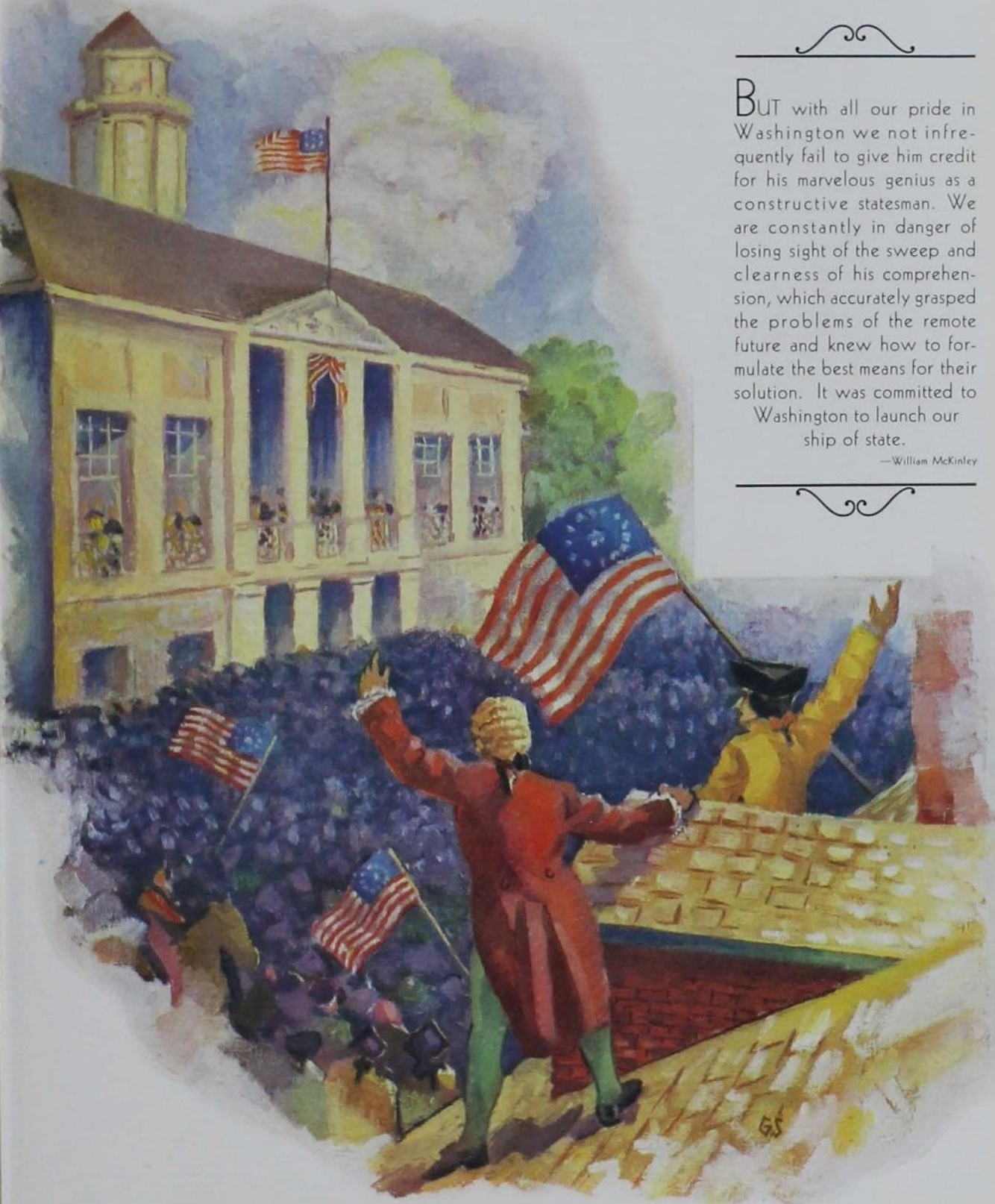

---

BUT with all our pride in Washington we not infrequently fail to give him credit for his marvelous genius as a constructive statesman. We are constantly in danger of losing sight of the sweep and clearness of his comprehension, which accurately grasped the problems of the remote future and knew how to formulate the best means for their solution. It was committed to Washington to launch our ship of state.

—William McKinley

---





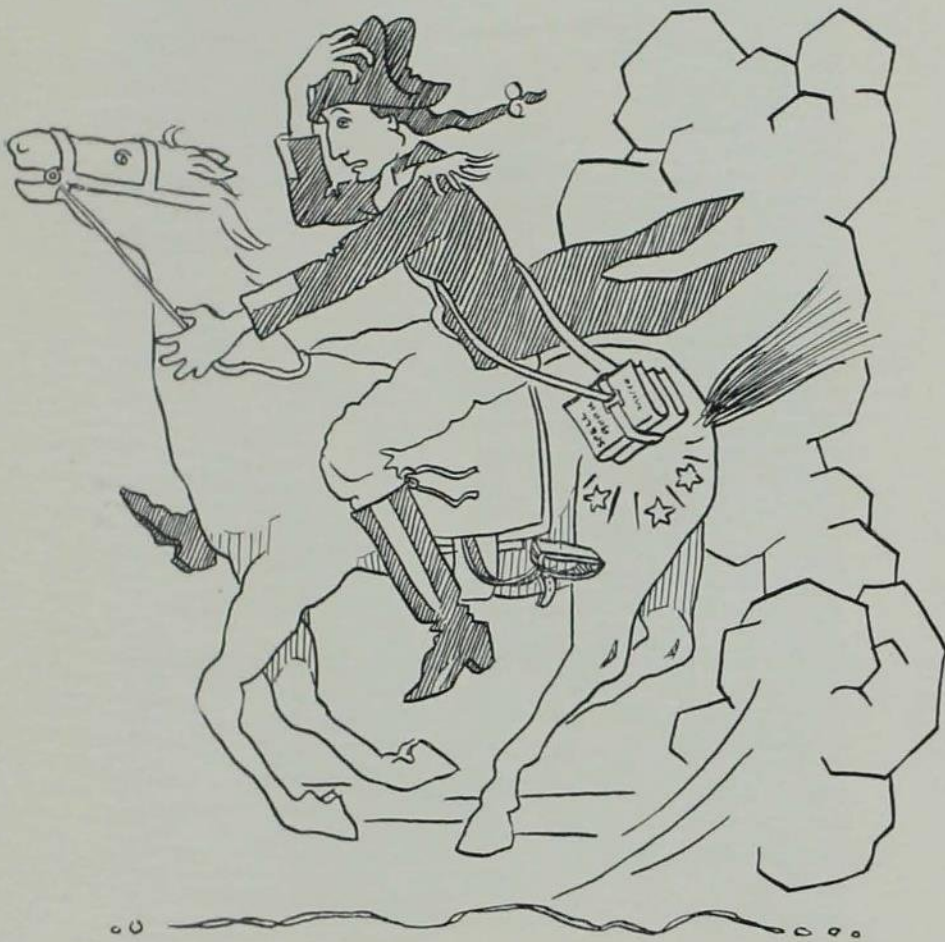

Administration

## A Message from the President

**I**OWA STATE COLLEGE is an integral part of the system of public higher education of Iowa. It is a technical institution, preparing young men and women for active work in the various fields of agriculture, engineering, home economics, veterinary medicine, and applied science. It is our expectation that everyone who is graduated will be prepared for a specific position and that every graduate will be placed in a position for which he is fitted.

Iowa State College, like other institutions, has a spirit of her own, a spirit that in some way seems to be associated in the minds of her alumni with the college chimes. It is a spirit of friendliness and kindness in an atmosphere of hard work. Iowa State College grows dearer to her students with each year of residence and is most beloved by the men and women who were students here fifty years or more ago. From small beginnings the college has grown to a position of distinction in research and graduate work, and in the technical training offered in the great undergraduate college. Her future development and distinction will depend on the lives and work of her alumni.

R. M. HUGHES.



RAYMOND M. HUGHES, President

**P**RESIDENT RAYMOND M. HUGHES was graduated from Miami University at Oxford, Ohio, in 1893. After teaching science for two years in the Hamilton High School he held a teaching fellowship in chemistry at the Ohio State University for two years and studied chemistry at the Massachusetts Institute of Technology during the following year (1897-98). He then was called back to his alma mater as Professor of Chemistry and Physics in the fall of 1898, where he served successively as Professor of Chemistry and Registrar, Dean of the Liberal Arts College, and President until 1927, when he resigned to accept the Presidency of Iowa State College.

During this period he has been active in the service of the Association of American Colleges, the North Central Association of Colleges and Secondary Schools, the National Association of State Universities, and the American Council on Education, in each of which organizations he has at one time served as secretary.



HERMAN KNAPP  
*Business Manager*

Mr. Herman Knapp is a graduate of Iowa State College of 1883. Since that time he has served his college in various capacities. Six years ago, in addition to his duties as Treasurer and Business Manager, he acted as President of Iowa State College.



MARIA M. ROBERTS  
*Dean of Junior College*

Dean Maria M. Roberts came to the Mathematics Department of Iowa State College in 1891. In 1921 she took over the office of Dean of the Junior College. For eleven years she has served Iowa State and its students in that capacity, devoting her rare executive ability and capacity for friendship to the well-being of all underclassmen.



M. D. HELSER  
*Assistant to the President  
and Director of Personnel*

Mr. M. D. Helsler received his education at Ohio State University, Iowa State College and the University of Chicago. He came to Iowa State College in 1915. Since that time he has served as Professor of Animal Husbandry, Director of Personnel and Assistant to the President.



O. H. CESSNA  
*Chaplain*

Dr. O. H. Cessna, a member of the first graduating class of Iowa State College, became Professor of Psychology and Chaplain of the institution in 1900. Since that time he has seen many classes come and go. He has witnessed many changes, and yet still has a sincere belief in the men and women with whom he comes in contact.



R. E. BUCHANAN  
*Dean of Graduate College*

Dean R. E. Buchanan, in his twenty-eight years at Iowa State College, has served in various capacities: Instructor, Professor and Head of the Department of Bacteriology, Dean of the Division of Industrial Science and Dean of the Graduate College.



J. R. SAGE  
*Registrar*

Mr. J. R. Sage received his education at Ohio State University and Rose Polytechnic Institute. Previous to his appointment as Registrar of Iowa State in 1920, he was connected with the Mathematics Department of the college.

## Division of Agriculture

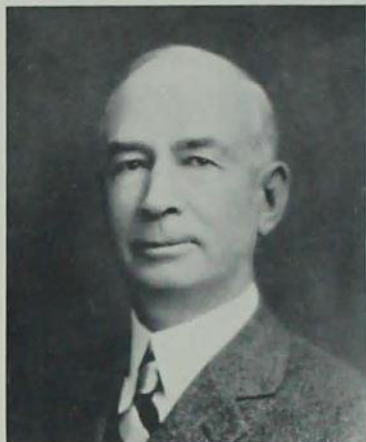

DEAN C. F. CURTISS

THE DIVISION OF AGRICULTURE comprises the following departments: Agricultural Engineering, Agricultural Economics and Rural Sociology, Animal Husbandry, including Dairy Husbandry and Poultry Husbandry, Dairying, Farm Crops and Soils, Genetics, Horticulture and Forestry, Landscape Architecture, Floriculture and Vegetable Crops, Technical Journalism and Vocational Education.

For many years, beginning with the founding of Iowa State College, all the work of the Agricultural Division was under the supervision of two departments, which were called the Department of Agriculture and the Department of Horticulture.

Four-year collegiate courses are offered, embracing the work in all of the major lines, and research work is conducted in practically all phases of technical and practical agriculture.

The enrollment of students in the Division of Agriculture is the largest in that subject in the United States. The enrollment of graduate students in agriculture is in excess of 100. Many students from other institutions and foreign countries come to Iowa State for graduate work.

Student judging teams afford opportunity for twenty-five to thirty men to participate in Intercollegiate Judging Contests annually. The consistent winning of our teams has brought distinction to our college.

In addition to the buildings and laboratories and other extensive equipment, the various departments of the division have over 1,500 acres of land used for educational and research work.



## Division of Engineering

UNDERGRADUATE instruction in the Division of Engineering is given in ten four-year courses, which have uniform requirements for entrance: Agricultural Engineering, Architectural Engineering, Ceramic Engineering, Chemical Engineering, Civil Engineering, Electrical Engineering, General Engineering, Mechanical Engineering, Mining Engineering, and Trades and Industries (Industrial Arts). Each of these courses leads to the B. S. degree.

In addition to this instruction, the Division of Engineering carries on work in Engineering Extension and Engineering Experiment Station Research. Iowa State College was the first engineering institution in the United

States to systematically organize its work along these three major lines.

In each of the collegiate branches of instruction, except Industrial Arts, a year of graduate work has been definitely outlined, completion of which entitles the student to a M. S. degree. In addition, two years of graduate work, leading to the Ph. D. degree, are offered in several courses. An increasingly large number of students are taking advantage of these additional years of training.

The student activities of the Engineering Division are directed by the Engineering Council. Members of the council, at the end of their sophomore year, serve two years. Each of the nine departments has two representatives, and the Iowa Engineer and the Cardinal Guild each have representatives.



DEAN ANSON MARSTON



## Division of Home Economics



DEAN GENEVIEVE FISHER

ment, Household Equipment, Textiles and Clothing, and Home Economics Education. In addition, work leading to the Ph. D. degree is offered by the Department of Foods and Nutrition.

The courses in Home Economics aim to prepare students for intelligent citizenship, efficient homemaking, and economic independence. Graduates from these courses are securing positions as high school and college teachers, extension workers, dietitians, institution managers, nursery school directors, home service directors for utility companies, research workers in commercial laboratories, and members of editorial staffs of publishing companies.





## Division of Industrial Science

THE DIVISION OF INDUSTRIAL SCIENCE serves as an administrative unit for those departments whose work, while not in itself technical, is necessary to a well-rounded education in any of the technical courses at Iowa State College. These departments comprise Bacteriology and Hygiene, Botany, Chemistry, Applied Economics and Social Science, Geology, Mathematics, Military Science and Tactics, Physics, Zoology and Entomology. In addition, the work of the departments of English, History, Psychology, Modern Languages and Public Speaking is under the supervision of the Dean of Industrial Science.



PRESIDENT R. M. HUGHES  
*Acting Dean*

In the early days of Iowa State College, when no distinction was drawn between the different divisions now existing, all of the instruction offered in the institution was given by this Industrial Science Division. When the growing need for specialization and the number of students enrolled made this administrative scheme inadequate, the four other divisions were created. When, in 1879, the Division of Veterinary Medicine was created, the Division of Industrial Science assumed the status it possesses today.

The Industrial Science Council is made up of students of the different departments, who are elected at the divisional convocation in the spring quarter. The council acts as a governing body for the Industrial Science Division and sponsors such activities as Industrial Science Barbecue, the Industrial Science Club and the Divisional Open House during Veishea.



## Division of Veterinary Medicine



DEAN C. H. STANGE

WHEN the Veterinary Medicine course at Iowa State College was made a separate division and a Dean of Veterinary Medicine appointed in 1879, Dr. Walker, the first Dean of the division, was confronted with the impossibility of obtaining competent instructors. It became necessary for him to establish a graduate course, the chief purpose of which was to train instructors for Iowa State College.

The twenty years from 1880, when the first class in the division was graduated, to 1900, were full of advancement for the science of Veterinary Medicine. Growth has been steady and at the present time the work of the

division comprises: Anatomy, Medicine, Pathology, Physiology, Surgery and Veterinary Investigations. Each is a separate department, and, together, they offer the instruction which was originally administered by a single unit.

In 1884 the Veterinary Medical Society was first established. The membership is composed of all students enrolled in the division. Meetings are held in the Auditorium of the Veterinary Building twice each month and are presided over by the president, who is elected from the senior class. Various committees are appointed to consider matters of special importance. Outstanding events of the year are: the freshman mixer during the fall quarter and the faculty picnic held during the spring quarter. Faculty members aid in planning and suggesting interesting programs for meetings, but the meetings are always conducted by and for the benefit of the student members.



## The Extension Service

IOWA STATE COLLEGE has become a great repository of scientific information concerning agriculture and home economics. This information has been gathered through extensive experimental and research investigations in Iowa and through access to the work of investigators in other states, including the United States Department of Agriculture. The Extension Service is conducted in order to make the workable part of this information available to the people of the state. Its purpose is to place within reach of farmers and homemakers the latest and best information concerning agriculture and home economics.

In order to accomplish this purpose a staff of workers representing each department in the Divisions of Agriculture and Home Economics and certain phases of Industrial Science, Veterinary Medicine and Engineering are maintained at the college. These workers are available to the people of the state for lectures, demonstrations and consultation.

A staff of workers is maintained in the field through cooperation with county farm bureaus. As a result of this arrangement each county is provided with a county extension agent and in addition to this about one-third of the counties have either home demonstration agents or club agents. Assisting the county extension agents are a large number of farm men and women who serve as organizers and leaders of junior clubs, home project training schools and farm project demonstrations. In this way practically every community in the state is put in touch with and receives some of the practical benefits of the college.



R. K. Bliss  
*Director*



## Hygiene Department—Health Service



DR. J. F. EDWARDS

GRADUATES of fifteen years ago would scarcely recognize the college infirmary of their day, tucked in, as it is now, behind our modern hospital. The old hospital is now used only for contagious diseases.

The first or north wing of the newer hospital, built in 1915, has a capacity of forty beds and includes the kitchen and dining rooms and operating rooms. The east wing, built in 1924, more than doubled the capacity and gives added dispensary and laboratory facilities so that now the college has ample facilities for caring for those needing hospital or ambulatory care.

The Hygiene Department is also a teaching department and gives classroom instruction in hygiene to all freshmen in Industrial Science and Home Economics.

It must not be thought, however, that the care of the sick is the only or even the most important part of the work of the Department of Hygiene. It is even more important that it prevent illness and improve the health of the students while here and give them positive knowledge of health principles and practices.

As the first step, all entering students are given a careful "once over" during the entrance physical examinations. Such as show physical defects or health impairments are followed up in further conferences, and advice and treatment are given with a view of correcting or improving their condition. The students are given another physical examination before entering each class and again before graduating.



## The College Library

**T**HE COLLEGE LIBRARY is designed primarily to serve the needs of the faculty and the students of Iowa State College in their research and study.

The library is the most used building on the campus, loaning on an average of three books per student per month during the college year.

The new building, opened for the use of the public in the spring of 1925, is designed to meet adequately the needs of both graduate and undergraduate students. The library affords facilities for bibliographic research in the scientific literature of the departments giving graduate instruction. The single class subject offered may be allowed as either major or minor credit in any department.

The library collections consist of about 200,000 carefully selected volumes. A special attempt has been made to strengthen the library in sets of periodicals and society publications. The library is receiving currently over 3,000 periodicals, principally in English, French and German, although nearly every language is represented. The collections in the library adequately represent the specialized research work of the college.



DR. C. H. BROWN  
*Librarian*



## Office of Women's Affairs



IZA W. MERCHANT  
*Director of Social Life*

**T**O SERVE more adequately the needs of the women students of Iowa State College, the Office of Women's Affairs was established in the fall of 1930, superseding the former office of Dean of Women. Under the present organization the diverse interests passing through this office are divided into three phases—personnel, housing and social life.

Miss Frances A. Sims, as Director of Personnel for Women, has charge of all matters pertaining to personnel. Mrs. Madge I. McGlade, Director of Housing, has charge of the housing of women students and the maintenance and operation of the dormitories. Mrs. Iza W. Merchant, Director of Social Life, directs the social affairs of the campus.



MADGE I. MCGLADE  
*Director of Housing*



FRANCES A. SIMS  
*Director of Personnel  
for Women*



Seniors

MELBA ACHESON  
*Ames*

HOME ECONOMICS  
Ames High School

Iowa State Student 3, 4; Home-  
maker, Editor 4.



THURSTON M. ADAMS  
*Ames*

AGRICULTURAL ECONOMICS  
Ames High School

Sigma Phi Epsilon; Cardinal Guild  
4; Bomb Publication Board 3, 4;  
Secretary Bomb Board 3; Agricul-  
tural Economics Club 1, 2, 3, 4;  
Agricultural Council 3, 4, Treasurer  
3, President 4; Alpha Zeta; Chair-  
man Veishea Decoration 3; Public  
Speaking Council 4; Life Member  
Memorial Union.

MELVIN W. ADER  
*Dubuque*

ARCHITECTURAL ENGINEERING  
Dubuque High School

Cadet Officers' Association 3, 4;  
Y. M. C. A.; Lutheran Students'  
Association; Life Member Memorial  
Union.



PHILIP M. AHLSTRAND  
*Red Oak*

CHEMICAL ENGINEERING  
Red Oak High School  
Red Oak Junior College

Phi Gamma Delta; Tennis 1; A. I.  
Ch. E. 4; Life Member Memorial  
Union.

GLADYS ALBERTUS  
*Jackson, Minnesota*  
HOME ECONOMICS  
Mary Burnham,  
Northampton, Massachusetts

Gamma Phi Beta; May Fete 1, 2;  
Home Economics Open House 2, 3;  
League of Women Voters 3, 4;  
Chairman Rooms and Reservations,  
Veishea 3; Jack O'Lantern; Home-  
maker 3, 4; Life Member Memorial  
Union.



HELEN ALBERTUS  
*Alford*

HOME ECONOMICS  
Rock Rapids High School

Gamma Phi Beta; Hee Vodvil 2;  
May Fete 1, 2; Green Gander 3, 4.

DALLAS RICE ALDERMAN  
*Omaha, Nebraska*

ELECTRICAL ENGINEERING  
Omaha Central High School

Pi Kappa Alpha; T. L. B.; Iowa  
State Players 3, 4; Football 1, 2;  
A. I. E. E. 4; Life Member Memo-  
rial Union.



DONALD LLOYD ALLEN  
*Dow City*

DAIRY INDUSTRY  
Dow City High School

Sigma Chi; Dairy Products Judging  
Team 3, 4; Freshman Track; Life  
Member Memorial Union.

JAMES S. ALLISON  
*State Center*

ARCHITECTURAL ENGINEERING  
State Center High School  
Grinnell College

Sigma Nu; Life Member Memorial  
Union.



VIRGINIA C. AMIDON  
*Minneapolis, Minnesota*

HOME ECONOMICS  
West High, Minneapolis  
Carleton College,  
Northfield, Minnesota

Alpha Delta Pi; Y. W. C. A.; Dor-  
mitory Social Chairman 3; Life  
Member Memorial Union.

FRANK A. ANDERSON  
*Sunnier*

VETERINARY MEDICINE  
Tripoli High School, Tripoli  
Coe College

Upsilon Sigma Alpha; Veterinary  
Medical Society; Phi Zeta; Life  
Member Memorial Union.



GRANT W. ANDERSON  
*Sleepy Eye, Minnesota*  
INDUSTRIAL SCIENCE AND  
VETERINARY MEDICINE  
Sleepy Eye High School  
University of Minnesota

Acacia; Band 4, 5; Golf Team 5, 6;  
Veterinary Medical Society.



HARVEY R. ANDERSON  
*Atlantic*

CHEMICAL TECHNOLOGY  
Atlantic High School

Iowa State Student 1; Life Member  
Memorial Union



LOUISE ANDERSON  
*Ames*

HOME ECONOMICS  
Ames High School

FLOYD ANDRE  
*Pasadena, California*  
FARM CROPS AND SOILS  
Pasadena High School

Farm House; Agricultural Council  
3, 4; Agronomy Club 3, Secretary 3;  
Alpha Zeta; Phi Kappa Phi; Gam-  
ma Sigma Delta



ARVID I. ANDREWS  
*Oelwein*

CHEMICAL ENGINEERING  
Oelwein Senior High School

Sigma Nu; A. I. Ch. E. 1, 2, 3, 4;  
Veishea Open House 2, 3.

LEONARD S. ANKERSTJERNE  
*Turin*  
FARM CROPS AND SOILS  
Onawa High School

Theta Nu Epsilon; Freshman Crops  
Contest (2nd place) 1; Agricultural  
Council 3, 4; Crops Judging Team  
3; Veishea Float Chairman 2; Ag-  
ronomy Club corn show, Chairman  
of exhibits and demonstrations 2,  
3; Alpha Zeta; Lambda Gamma  
Delta; Agricultural chairman of Per-  
sonnel leaflet 4; Life Member Mem-  
orial Union.



GLENN EUGENE APPLETON  
*Burlington*

CHEMICAL ENGINEERING  
West Aurora High School,  
Aurora, Illinois

Tau Kappa Epsilon; Life Member  
Memorial Union

CLYDE C. ARMSTRONG  
*Herndon*

MECHANICAL ENGINEERING  
Jamaica High School

Green Gander 1; Freshman Base-  
ball.



MILTON FREDERICK ASTFALK  
*Burlington*

MECHANICAL ENGINEERING  
Burlington High School  
Burlington Junior College

American Commons Club; A. S.  
M. E. 3, 4.

ORVAL H. AUSE  
*Preston, Minnesota*  
DAIRY INDUSTRY  
Preston High School  
St. Olaf College

Alpha Sigma Phi; Alpha Zeta; Ag-  
ricultural Council 3, 4; Dairy  
Products Judging Team 4; Agricul-  
tural Club 2, 3, 4; Dairy Club 2, 3,  
4; Secretary-Treasurer 3, president  
4; Iowa Agriculturist 3; Life Mem-  
ber Memorial Union



A. LEON AXELSEN  
*Clear Lake*

INDUSTRIAL SCIENCE  
Clear Lake High School

Delta Upsilon; Football 1; Wrestling  
1; Bomb 1; Life Member Memorial  
Union.

HARLON H. BACKHAUS  
*Manly*  
AGRICULTURAL ENGINEERING  
Manly High School

Delta Chi; Agricultural Council 3,  
4; Agricultural Club 3, 4; A. S.  
A. E. 2, 3, 4, Vice-President 4;  
Baseball 2, 3; Veishea Open House  
2, 3; Life Member Memorial Union.



CHARLES H. BACHMAN  
*Ames*

ELECTRICAL ENGINEERING  
Pittsburg High School  
Pittsburg, Kansas  
Kansas State Teachers' College,  
Pittsburgh

Eta Kappa Nu; A. I. E. E. 3, 4,  
Executive Committee 4; Radio Club  
4; Glider Club 3, 4; Tau Beta Pi.

RALPH L. BAILEY  
*Valley Junction*  
 CHEMICAL ENGINEERING  
 East Moline High School,  
 East Moline, Ill.

K. B. BANKS  
*Ames*  
 GENERAL ENGINEERING  
 Ames High School

Sigma Phi Epsilon; Polo 3, 4; Track  
 Manager 1, 2; Veishea 1, 2, 3;  
 Cadet Officers' Association 3, 4;  
 A. S. I. E. 1, 2, 3, 4; Men's Social  
 Council 4; Military Circus 3; Life  
 Member Memorial Union.

CARRIE E. BARE  
*Walker*  
 HOME ECONOMICS EDUCATION  
 Walker High School  
 Iowa State Teachers' College  
 Kappa Phi; Town Girls' Organiza-  
 tion 3, 4.

J. GORDON BAUMAN  
*Council Bluffs*  
 INDUSTRIAL ARTS  
 Abraham Lincoln High School  
 Engineering Council 3, 4; Engineer-  
 ing Carnival 3, 4; Engineering Per-  
 sonnel Leaflets 4; Veishea Open  
 House and Parade 1, 2, 3; Frisbie  
 Fellowship, treasurer 4; Industrial  
 Arts Club, treasurer 3, 4.

MAXINE BEARD  
*Ames*  
 HOME ECONOMICS  
 Ames High School

Chi Omega; Y. W. C. A. 1, 2, 3, 4;  
 President Town Girls' Council 3, 4;  
 League of Women Voters Council 4;  
 Bethany Council 2; Kappa Beta;  
 Phi Epsilon Omicron; Social Coun-  
 cil 3; W. S. G. A. Council 3, 4;  
 Big Sister 3, Captain 4; Veishea  
 Central Committee 4.

HENRY H. BEESON  
*Bonaparte*  
 CHEMICAL ENGINEERING  
 Cantril High School

Symphony Orchestra 1, 2, 3, 4;  
 Life Member Memorial Union.



HARRY F. BAMESBERGER  
*Minden*  
 HORTICULTURE  
 Minden High School  
 American Commons Club; Horticul-  
 ture Club, President 4; Agricultural  
 Council 4; Gamma Sigma Delta;  
 Hort Show 2; Life Member Memo-  
 rial Union



PAUL D. BARBER  
*Omaha, Nebr.*  
 ELECTRICAL ENGINEERING  
 Central High School  
 Alpha Tau Omega; A. I. E. E. 4;  
 Bomb Staff 2, 3, 4; Bomb Key 3;  
 T. L. B.; Pi Epsilon Pi, President  
 3; Cadet Officers' Association 4;  
 Treasurer Sophomore Class; Fresh-  
 man Basketball Manager 1; Life  
 Member Memorial Union.



LAURETTA F. BATES  
*Farragut*  
 INDUSTRIAL SCIENCE  
 Lenox High School  
 Alpha Delta Pi; Night Show, pub-  
 licity 2; Veishea Night Show, cos-  
 tumes 1; May Fete 2; Y. W. C. A.  
 Cabinet 3, 4, Assistant Finance  
 Chairman 4, Chairman Bazaar 3;  
 Freshman Commission; Pi Mu Epsi-  
 lon.



MARY LUCILLE BEARD  
*Ames*  
 HOME ECONOMICS  
 Ames High School  
 Chi Omega; Y. W. C. A. Cabinet 2,  
 3, 4, President 4, Secretary 2; Mor-  
 tar Board; Phi Upsilon Omicron;  
 Kappa Beta; General Manager All-  
 College Barbeque and Pep-Fest 3;  
 Veishea Central Committee 3;  
 General Manager May Fete 3; Secretary  
 Senior Class; Jack O'Lantern; Big  
 Sister 3, 4; Home Economics Aid;  
 W. S. G. A. 3, 4; Life Member  
 Memorial Union



LLOYD DOUGLAS BEERUP  
*Alexander, Illinois*  
 CIVIL ENGINEERING  
 Jacksonville High School  
 Theta Nu Epsilon; A. S. C. E. 3, 4;  
 Glee Club 4; Beta Kappa Epsilon.



LESTER G. BENCKE  
*Maynard*  
 ELECTRICAL ENGINEERING  
 Maynard High School  
 Upsilon Sigma Alpha; Wrestling 1;  
 A. I. E. E. 3, 4; Life Member  
 Memorial Union.

FORREST H. BENNETT  
*Marshall, Oklahoma*  
 AGRICULTURAL EDUCATION  
 Marshall High School

Delta Tau Delta; Cardinal Key 4; Vice-President Junior Class 3; Cardinal Guild 3; Varsity "I" Club; Vice-President 4; Union Council 2, 3, 4; Freshman Class Treasurer; Football 1, 2, 3, 4; Track 1, 2, 3; Veishea Central Committee 4; Life Member Memorial Union.

NINA BUTH BENSON  
*Dundee, Illinois*  
 HOME ECONOMICS  
 Dundee Community High School  
 Gulf Park College  
 Gulfport, Mississippi

Kappa Delta; Y. W. C. A.; Big Sister 4; Home Economics Club 4; Life Member Memorial Union.

HOWARD L. BEWICK  
*Otranto*  
 CHEMICAL ENGINEERING  
 Otranto High School  
 Acacia; A. I. Ch. E. 4.

GLEN C. BIENEMIER  
*Moorland*  
 AGRICULTURAL ENGINEERING  
 Moorland High School  
 Fort Dodge Junior College

Alpha Tau Omega; Engineering Council, President 3, 4; Cardinal Key 3, 4; Veishea Parade 3, 4; A. S. A. E. 1, 2, 3, 4, President 4; Iowa Engineer 1, 2; Personnel Leaflets 4; Knights of St. Patrick 4; Iowa Engineer Publication Board 4; Agricultural Engineering Open House 3, 4.

WILLARD HENRY BLAISDELL  
*Fairfax, Vermont*  
 AGRICULTURAL ECONOMICS  
 Bellows Free Academy  
 University of Vermont

Upsilon Sigma Alpha; Life Member Memorial Union.

LEE RAYMOND BODDY  
*Iowa Falls*  
 VOCATIONAL EDUCATION  
 Iowa Falls High School

Upsilon Sigma Alpha; Vocational Education Club 1, 2, 3, 4; Agricultural Club 1, 2, 3, 4; Band 1, 2, 3, 4; Pistol Team 1, 2, 3, 4; Veishea 1, 2, 3, 4; Drum and Bugle Corps 2, 3; Cadet Officers' Association 3, 4; Y. M. C. A.; American Red Cross Life Saving Corps; Life Member Memorial Union.



HELEN MAE BENSON  
*Randolph, Nebraska*  
 HOME ECONOMICS  
 Randolph High School

Phi Omega Pi; Omicron Nu; Jack O'Lantern; Homemaker Circulation Staff; Y. W. C. A.; Veishea 2, Little International 2; Military Circus 2; Big Sister 4; Phi Kappa Phi.

JAMES E. BERRY  
*Bagley*  
 CHEMICAL ENGINEERING  
 Bagley High School  
 Detroit Institute of Technology

Tau Beta Pi; Phi Mu Alpha; Phi Lambda Upsilon; Concert Band 1, 2, 3, 4; A. I. Ch. E. 4.

JEAN BEYER  
*Des Moines*  
 HOME ECONOMICS  
 East Des Moines High School  
 Andrébrook, Tarrytown, N. Y.

Delta Delta Delta; W. S. G. A.; Vice-President 3, 4; Y. W. C. A. Cabinet 3, 4; Home Economics Club 1, 2, 3, 4; Bomb 2, 3; Green Gander 3; Homemaker Circulation Staff 2, 3, 4; Women's Pan-Hellenic 2, 3, 4; Secretary-Treasurer 4; Representative to Women's National Pan-Hellenic Convention 4; Sorority House Council 3, 4; Religious Council 3, 4; Chairman 4; Dramatic Club 3, 4; Veishea Open House 3; Merrill Palmer 3; Life Member of Memorial Union.

CARMAN W. BLACK  
*Cedar Rapids*  
 CHEMICAL ENGINEERING  
 Washington High School  
 Cedar Rapids

Theta Chi; Iowa State Student 1; Iowa Engineer 2, 3; Vice-President Sophomore Class; Treasurer Junior Class; A. I. Ch. E. 3, 4; Interfraternity Council 3, 4; Engineers' Nite Show 2; Soph-Prep Dance Committee 2; Junior Trot Committee 3; Veishea Night Show 1; Veishea Open House 3; Parade 3; Tau Beta Pi; Life Member of Memorial Union.

EVELYN L. BLANCHARD  
*Chariton*  
 INDUSTRIAL SCIENCE  
 Chariton High School  
 Chariton Junior College

W. A. A. 1, 2; Iota Sigma Pi; Hockey Team 2.

EDWARD J. BOHACEK  
*Tama*  
 DAIRY INDUSTRY  
 Tama High School

Life Member Memorial Union.

MILTON C. BONDUS  
*Eagle Grove*

ELECTRICAL ENGINEERING  
Albert Lea High School,  
Albert Lea, Minn.

Chi Phi; A. I. E. E. 3, 4; Football  
1; Basketball 1; Cardinal Guild 2;  
Cadet Officers' Association; Veishea  
Open House 3; Life Member Memo-  
rial Union.



LEE N. BOWEN  
*Maryville, Missouri*

FARM CROPS AND SOILS  
Blanchard High School  
Northwest Missouri State  
Teachers' College

Farm Crops Judging Team 3; Ag-  
ronomy Club 4; Life Member Memo-  
rial Union.



KENNETH R. BOWER  
*Ames*

AGRICULTURAL ECONOMICS  
Clarence Consolidated High  
School  
Chillieoche Business College

Adelante; Phi Tau Theta; Wesley  
Players; Methodist Student Council;  
Y. M. C. A. Cabinet 4; Men's Glee  
Club 4; Y. M. C. A. Quartet 4;  
Iowa Agriculturist 2; Intramural  
Unit Manager's Award; Life Mem-  
ber Memorial Union.

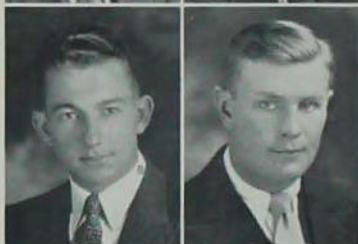

ROBERT BROWN BOYD  
*Ames*

CHEMICAL ENGINEERING  
Ames High School

Sigma Alpha Epsilon; Life Mem-  
ber Memorial Union.



JOHN CLARK BRANNAN  
*Villisca*  
MECHANICAL ENGINEERING  
Villisca High School

American Commons Club; A. S.  
M. E. 3, 4; Tau Beta Pi; Life  
Member Memorial Union.



GLENDORA BRILEY  
*Ames*  
INDUSTRIAL SCIENCE  
Ames High School

Gamma Phi Beta; Veishea Night  
Show 3; May Fete 2; Industrial Sci-  
ence Council 3, 4; Treasurer Sen-  
ior Class; Jack O'Lantern; Dramatic  
Club 1, 2, 3; Girls' Glee Club 3;  
Girls' Trio 3; Veishea Central Com-  
mittee 3; Industrial Science Wo-  
men's Club; Treasurer 4; Chairman  
Veishea "Take-Off"; "Come Seven";  
"Dover Road."



H. DALE BOSSERT  
*Ames*

ARCHITECTURAL ENGINEERING  
East Des Moines High School

Alpha Tau Omega; Freshman Ten-  
nis, Varsity Tennis 2, 3; Interfra-  
ternity Council 3, 4; Tau Beta Pi;  
Pi Mu Epsilon; Tau Sigma Delta;  
Sigma Upsilon; Knights of St. Pat-  
rick 4; Phi Kappa Phi; Life Mem-  
ber Memorial Union.

ROGER BOWEN  
*Burlington*

ELECTRICAL ENGINEERING  
Burlington High School  
Burlington Junior College

Eta Kappa Nu; Football 2; Baseball  
1; Basketball 1; Numerals Base-  
ball; Basketball; Major "I" Foot-  
ball; Minor "I" Basketball.

H. GORDON BOWES  
*St. Paul, Minnesota*

LANDSCAPE ARCHITECTURE  
University High, Minneapolis  
Hamline University

Chi Phi; Freshman Football, Basket-  
ball, Tennis; Varsity Football 2, 3,  
4; Basketball 2, 3, 4; Varsity "I"  
Club; Agricultural Council 4; Vis-  
tionian Club 3, 4.

DELTA M. BRANEN  
*Omaha, Nebraska*

HOME ECONOMICS EDUCATION  
Omaha Technical High School

Sigma Kappa.

ROBERT WILLIAM BRECKENRIDGE  
*Ames*

INDUSTRIAL ARTS  
Brooklyn High School,  
Brooklyn, Iowa

Sigma Sigma; Tau Beta Pi; Phi  
Kappa Phi; Life Member Memorial  
Union.

A. WESLEY BROTT  
*Buffalo, New York*

AGRICULTURAL ECONOMICS  
Hyde Park High School,  
Chicago, Ill.

Lewis Institute, Chicago, Ill.

Phi Gamma Delta; T. L. B.; Ag-  
Economics Club; Business Staff  
Iowa State Student 1, 2; Interfra-  
ternity Council, Secretary 3, Presi-  
dent 4; Military Circus 1, Chairman  
Senior Invitations; Fraternity Presi-  
dents' Committee, Chairman 4; Life  
Member Memorial Union.

BEATRICE BROWN  
*Sibley*  
HOME ECONOMICS  
Sibley High School

Gamma Phi Beta; Delta Phi Delta;  
Phi Epsilon Omicron; W. S. G. A.  
Board 4; May Fete 1, 2; Night  
Show 1, 2; Women's Pan-Hellenic;  
Secretary Junior Class; Sorority  
House Council 3; Veishea Central  
Committee 4.



JAMES SCOTT BROWN  
*Manly*  
CIVIL ENGINEERING  
Manly High School

Pi Kappa Phi; Football 1; Wrest-  
ling 1; Veishea 3; A. S. C. E. 3, 4;  
Life Member Memorial Union.

MENGIE ELIZABETH BROWN  
*Rolla, Missouri*  
HOME ECONOMICS  
Houston High School,  
Houston, Mo.  
Drury College, Springfield, Mo.  
Alpha Delta Pi; Life Member Mem-  
orial Union.



SARAH BROWN  
*Davenport*  
HOME ECONOMICS  
Davenport High School

Zeta Tau Alpha; Kappa Beta; Girl  
Reserve; W. S. G. A. 4; Big Sister  
3; Home Economics Club 1, 2, 3, 4;  
Life Member Memorial Union.

VIOLET BROWN  
*Danbury*  
HOME ECONOMICS EDUCATION  
Danbury High School  
Phi Omega Pi; League of Women  
Voters 3, 4; Big Sister 4; Y. W.  
C. A.; W. A. A.; Homemaker 3, 4.



MARIE BUDOLFSON  
*Rolfe*  
HOME ECONOMICS  
Rolfe High School

Delta Zeta; Life Member Memorial  
Union.

GEORGE E. BUEHLER, JR.  
*Center Road, Pennsylvania*  
VETERINARY MEDICINE  
Linesville High School  
University of Pittsburgh  
Acacia; Veterinary Medical Society;  
Pi Epsilon Pi; Life Member Mem-  
orial Union.



RICHARD G. BULLARD  
*Maxwell*  
CIVIL ENGINEERING  
Maxwell Consolidated School

A. S. C. E. 3, 4, Vice-President 4;  
Beta Kappa Epsilon 3, 4.

LAURA BURROUGHS  
*Gilman*  
HOME ECONOMICS  
Neuburg Consolidated School  
Zeta Tau Alpha; Glee Club 3, 4;  
Y. W. C. A.



LOKEN D. BUTTOLPH  
*Ames*  
ELECTRICAL ENGINEERING  
Pilot Mound High School

College Cossacks 3, 4; Scabbard and  
Blade; A. I. E. E. 3, 4; Cadet Off-  
icers' Association; Military Circus 4;  
Veishea Parade 3.

MILAN D. BUTTOLPH  
*Ames*  
ELECTRICAL ENGINEERING  
Pilot Mound High School  
College Cossacks 3, 4; Scabbard and  
Blade; A. I. E. E. 3, 4, Vice-Presi-  
dent 4; Cadet Officers' Association;  
B. Y. P. U.; Treasurer 4; Military  
Circus 4; Veishea Open House and  
Parade 3.



EDWARD CADE  
*Oelwein*  
GENERAL ENGINEERING  
Oelwein High School

Sigma Nu; Life Member Memorial  
Union.

MAX K. CAIN  
*Shenandoah*  
 ELECTRICAL ENGINEERING  
 Sidney High School, Sidney  
 Eta Kappa Nu.

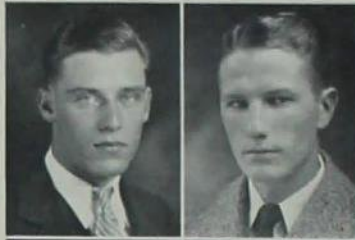

BAIN CAMPBELL  
*Garner*  
 FARM CROPS AND SOILS  
 Garner High School

Sigma Chi: Track 1; Orchestra 1, 2; Band 1, 2; Pi Epsilon Pi; Iowa State Players 3; Advertising Manager 4; Iowa Agriculturist 4; Agronomy Club 3, 4; Life Member Memorial Union.

MERLE R. CAMPBELL  
*Redwood Falls, Minnesota*  
 ANIMAL HUSBANDRY  
 Redwood Falls High School  
 Coe College, Cedar Rapids



JANE WAIT CANDOR  
*Cogswell, North Dakota*  
 HOME ECONOMICS  
 Cogswell High School  
 Battle Creek High School,  
 Battle Creek, Michigan  
 Battle Creek College

Alpha Gamma Rho; Alpha Zeta;  
 Iowa Agriculturist 2, 3; Baseball 2;  
 Dairy Cattle Club, Treasurer 4; Agricultural Club 4; Block and Bridle Club, 3, 4; Men's Social Council 4;  
 Life Member Memorial Union.

Gamma Phi Beta; Dormitory Social Council 3; Veishea 3; Y. W. C. A.; Home Economics Club 3, 4; Eta Chi Sigma 1, 2; Ella Eaton Kellogg Club 1, 2; Women's Governing Board 1.

JOSEPH R. CAPUTO  
*Marshalltown*  
 ANIMAL HUSBANDRY  
 Le Grand High School



THELMA R. CARLSON  
*Woodbine*  
 HOME ECONOMICS  
 Woodbine High School

Debate 2, 3, 4; Agriculturist 2, 3, 4; Meat Judging Team 2; Swine Judging Team 3; Livestock Judging Team 4; Delta Sigma Rho; Agricultural Club 4; Block and Bridle Club 4; Alpha Zeta; Life Member Memorial Union.

Phi Omega Pi; Theta Sigma Phi; Jack O'Lantern; Student 1; Home-maker 1, 2; Freshman Commission; Y. W. C. A. 4; Life Member Memorial Union.

CECIL F. CARLTON  
*Ames*  
 GENERAL ENGINEERING  
 North High School, Des Moines  
 Drake University



NORMAN A. CARR  
*Ames*  
 CHEMICAL ENGINEERING  
 Ames High School

Lambda Chi Alpha; Green Gander 2; Junior Prom Committee 3; Veishea Parade 2, 3; Cadet Officers' Association.

A. I. Ch. E. 1, 2, 3, 4; Life Member Memorial Union.

GEORGE R. CARROLL  
*Ames*  
 GENERAL ENGINEERING  
 Colfax Public High School  
 Veishea 1, 2; A. S. I. E. 4.

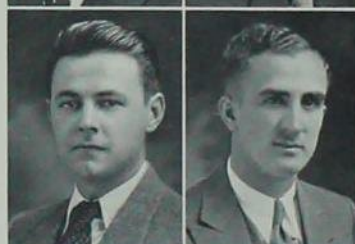

HAROLD T. CARVER  
*Collins*  
 ANIMAL HUSBANDRY  
 Collins High School

Farm House; Memorial Union Student Council 3; Alpha Zeta; President Block and Bridle Club 4; Swine Judging Team 1; Dairy Judging Team 2; International Judging Team 3; Advisor, Men's Dorm. 2, 3, 4; Little International 2, 3, 4; Agricultural Club 1, 2, 3, 4; Y. M. C. A.; Freshman Baseball; Veishea 3; Life Member Memorial Union.

JANNETTE M. CATION  
*Spencer*  
 HOME ECONOMICS  
 Greenville High School



PERLEY J. CHANDLER  
*Ladora*  
 ELECTRICAL ENGINEERING  
 Ladora High School  
 State University of Iowa

Alpha Delta Pi; Jack O'Lantern; Phi Upsilon Omicron; Omicron Nu; Delta Phi Delta; Life Member Memorial Union.

A. I. E. E. 3, 4; Veishea 3; Cadet Officers' Association; Life Member Memorial Union.

VIRGINIA CHANDLER  
*Cedar Rapids*  
HOME ECONOMICS  
Washington High, Cedar Rapids  
Pi Beta Phi; Veishea Night Show 2;  
Life Member Memorial Union.



MILO G. CHENEY  
*North English*  
MECHANICAL ENGINEERING  
North English High School  
A. S. M. E. 3, 4; Wrestling 1, 2;  
Life Member Memorial Union.

RUSSEL L. CHIPMAN  
*Burt*  
FORESTRY  
Burt High School  
Farm House; Band 1; Freshman  
Track; Varsity Track 2, 3, 4; Life  
Member Memorial Union.



ELIZABETH CHIPPERFIELD  
*Sac City*  
HOME ECONOMICS  
Estherville High School  
Estherville Junior College  
Home Economics Club 2, 3, 4;  
Kappa Phi; Big Sister 4; Y. W.  
C. A. 2, 3, 4; Girl Reserve 3;  
Veishea Costume Committee 3.

R. G. CHISM  
*Aurora*  
MECHANICAL ENGINEERING  
Washington High, Cedar Rapids  
Alpha Gamma Rho; Engineering  
Council 3, 4; Vice-President 4; A. S.  
M. E. 3, 4; Feature Editor Iowa  
Engineer 4; Veishea, M. E. Float  
Chairman 3; Veishea Central Com-  
mittee 4; Guards of St. Patrick 4;  
Engineers' Minstrel 3; Engineers'  
Carnival 3, 4; Engineers' Ball 3;  
Tau Beta Pi; Life Member Memo-  
rial Union.



MARJORIE A. CHOLETT  
*Barter*  
HOME ECONOMICS  
Newton High School  
W. A. A.; Home Economics Club  
1, 2, 3, 4; Y. W. C. A.; Veishea 2;  
Freshman Commission.

WARD ELDON CHRISTIE  
*Villisca*  
MECHANICAL ENGINEERING  
Villisca High School  
A. S. M. E. 3, 4; Track 3; Y. M.  
C. A.; Veishea Open House 2;  
Veishea Night Show Stage Assistant  
3, 4; Life Member Memorial Union.



ROBERT ALLAN CLARK  
*Hornick*  
INDUSTRIAL SCIENCE  
Hornick High School  
Phi Gamma Delta; Industrial Sci-  
ence Council 4; Personnel Leaflets  
4; Interfraternity Council 4;  
Veishea Central Committee 4; Life  
Member Memorial Union.

REGINALD C. CLOCK  
*Geneva*  
GENERAL ENGINEERING  
Geneva Consolidated High  
School  
Delta Tau Delta; Tau Beta Pi; En-  
gineering Council 4; A. S. I. E. 3,  
4; Phi Kappa Phi; Guards of St.  
Patrick 4; Personnel Leaflets 4;  
Veishea 3.



DOROTHY CLURE  
*Greenfield*  
HOME ECONOMICS  
Greenfield High School  
Stephens College  
Chi Omega; Women's Social Council  
4; League of Women Voters 4;  
Y. W. C. A.; Home Economics  
Club 1, 2, 3, 4.

ROBERT E. COCHRAN  
*Denison*  
ARCHITECTURAL ENGINEERING  
Denison High School  
Sigma Sigma; Knights of St. Pat-  
rick; Tau Beta Pi, President 4;  
Cardinal Guild, Treasurer 4; Engi-  
neering Council 3, 4; Pi Mu Epsi-  
lon; Veishea Central Committee,  
Business Manager 4; Scabbard and  
Blade; Chairman Prep Cap Commit-  
tee 4; Production Staff Engineers'  
Minstrel 3; Production Staff Veishea  
Night Show 2, 3; Cadet Officers' As-  
sociation 3, 4; Iowa State Players  
2, 3, 4; Bomb Staff 4; Engineers'  
Carnival 3, 4; Life Member Memo-  
rial Union.



EDNA MARION COLLIN  
*Galva*  
HOME ECONOMICS  
Ida Grove High School,  
Ida Grove  
Kappa Delta; W. A. A.; Y. W.  
C. A.; Chapel Choir 1; Life Member  
Memorial Union.

ELDON MILO COLLINS  
*Marshalltown*

AGRICULTURAL ENGINEERING  
Marshalltown High School  
Marshalltown Junior College

A. S. A. E. 3, 4; Life Member  
Memorial Union.



H. RAY COLLINS, JR.  
*Des Moines*  
CHEMICAL ENGINEERING  
North High, Des Moines

A. I. Ch. E. 3, 4; Life Member  
Memorial Union.

ROY BERNARD CONAWAY  
*Corning*

VETERINARY MEDICINE  
Corning High School  
Simpson College

Alpha Tau Omega; Veterinary Medical Society 3; Freshman Football; Freshman Track; Life Member Memorial Union.



JOHN Wm. CONWELL  
*Council Bluffs*  
CHEMICAL ENGINEERING  
Thomas Jefferson High School

A. I. Ch. E. 4; Life Member Memorial Union.

HARRIET COOK  
*New Providence*  
INDUSTRIAL SCIENCE  
New Providence Consolidated  
School

Wesley Players; Kappa Phi; Y. W. C. A.; Training Band 1, 2; Pi Mu Epsilon.



HORACE L. COOLIDGE  
*Highland Center*  
ANIMAL HUSBANDRY  
Hedrick High School

Upsilon Sigma Alpha; Block and Bridle Club 4; Agricultural Club 1, 2, 3, 4; Little International 3; Poultry Judging Team 3, 4; Life Member Memorial Union.

ELWYN W. COON  
*Forest Grove, Oregon*  
VETERINARY MEDICINE  
Forest Grove High School  
Pacife University

Veishea Central Committee 3; Veterinary Medical Society 3, 4, President 4; Phi Kappa Phi; Life Member Memorial Union.



HAROLD S. COONS  
*Ames*  
FORESTRY  
Blairsburg High School,  
Blairsburg

Baseball 1, 2, 3, 4; Glee Club 3;  
Life Member Memorial Union.

CLELA C. COOPER  
*Algona*  
INDUSTRIAL SCIENCE  
Algona High School  
Fort Dodge Junior College

Y. W. C. A. 4; Pi Mu Epsilon.



GIBSON B. COOPER  
*Honolulu, Hawaii*  
INDUSTRIAL SCIENCE AND  
ECONOMICS  
New Mexico Military Institute

Track 1, 2; Veishea 1.

JEANETTE COOPER  
*Sioux City*  
HOME ECONOMICS  
Le Mars High School, Le Mars  
Western Union College

Gamma Phi Beta; Social Council 4; Veishea Student Vaudeville 3; Home Economics Club 1, 2, 3, 4; Y. W. C. A.



WILLIAM McFARLAND COPELAND  
*Burlington*  
INDUSTRIAL SCIENCE  
Burlington High School  
Burlington Junior College

Pi Delta Theta; Industrial Science Council 4.



MILDRED HARRIET COLLISS  
*Eagle Grove*  
HOME ECONOMICS  
Eagle Grove High School.

W. A. A. 1, 2, 3, 4; Student 3, 4;  
Girls' Glee Club 1, 2, 3, 4; Y. W.  
C. A. 1, 2, 3, 4; Bomb 3; Veishea  
Night Show 3; League of Women  
Voters 2; Home Economics Club 1,  
2, 3, 4; Big Sister 3, 4; Newman  
Club 1, 2, 3, 4; President 3; Execu-  
tive Committee 4; Choral Club 2.



COELLA ANNETTE CORRELL  
*Adair*  
HOME ECONOMICS  
Adair High School

HENRY PAUL CROCKETT  
*Ames*  
AGRICULTURAL JOURNALISM  
Ames High School

Beta Theta Pi; Sigma Delta Chi;  
Cross Country 2; Student Grain  
Show 3, 4; Iowa State Student 2, 3,  
Assistant Issue Editor 4; Iowa Ag-  
riculturist, Circulation Staff 1, 2,  
Feature Writer 3, 4; Green Gander  
3, 4; Y. M. C. A.; Debate 4;  
"Wings Over Europe."



CONSTANTINE JOHN COUKOS  
*Woodbridge, New Jersey*  
FARM CROPS AND SOILS  
Woodbridge High School  
Life Member Memorial Union.

JOHN CROSBY  
*Spirit Lake*  
ANIMAL HUSBANDRY  
Spirit Lake High School

EDGAR WESLEY CROW  
*Omaha, Nebraska*  
GENERAL ENGINEERING  
Omaha Technical High School

Sigma Chi; Debate 2; Scabbard and  
Blade, Treasurer 4; Chairman Men's  
Pan-Hellenic Dance 4; Interfrater-  
nity Council 3, 4; Life Member  
Memorial Union.

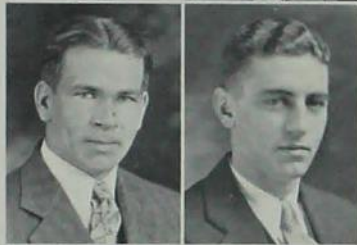

CLARENCE T. CUTHBERT  
*Eagle Grove*  
INDUSTRIAL SCIENCE  
Goldfield High School

Delta Sigma Phi; Y. M. C. A.;  
Iowa State Players; Cadet Officers'  
Association; Veishea 2; Life Mem-  
ber Memorial Union.



EVA DARTING  
*Glenwood*  
HOME ECONOMICS  
Glenwood High School  
Nebraska University  
Delta Zeta.

STEPHEN E. DASHEN  
*Lamar, Colorado*  
DAIRY HUSBANDRY  
Lamar Union High School

Agricultural Club 1, 2, 3, 4; Dairy  
Cattle Club 3, 4; Block and Bridle  
Club 3, 4; Life Member Memorial  
Union.



LAWRENCE E. DAUGHRITY  
*Keosauqua*  
AGRICULTURE AND SCIENCE  
Keosauqua High School

Dramatics 1; Vocational Education  
Club 2, 3, 4; Veishea 3; Intramural  
Manager 4.

ETHEL BROWNLEE DAVIDSON  
*Ames*  
HOME ECONOMICS  
Ames High School  
Grinnell College

Gamma Phi Beta; Home Economics  
Club 1, 2, 3, 4; Y. W. C. A.; Hee  
Vodvil 2; Veishea Night Show 1, 2;  
Life Member Memorial Union.



BERNICE DAVIS  
*Anthon*  
HOME ECONOMICS  
Anthon High School

Zeta Tau Alpha; Sigma Alpha Iota,  
Treasurer 3; Omicron Nu; Jack  
O'Lantern; Pan-Hellenic Council 4;  
Y. W. C. A. Cabinet 4; Glee Club  
3, 4; Glee Club Trio 3; May Fete 2;  
Veishea Nite Show 2, 3; W. A. A.;  
Phi Kappa Phi; Hee Vodvil 2; Life  
Member Memorial Union.

LYLE LELAND DAVIS  
Mason City  
HORTICULTURE  
Mason City High School  
Life Member Memorial Union.



RONALD K. DAVIS  
Boone  
ELECTRICAL ENGINEERING  
Boone High School

DUDLEY W. DAY  
Rockford, Illinois  
CHEMICAL ENGINEERING  
Rockford High School  
Phi Sigma Kappa; Life Member  
Memorial Union.



EDWARD J. DECKER  
Des Moines  
ELECTRICAL ENGINEERING  
Des Moines Catholic Academy  
Des Moines University

W. L. DELANEY  
Jefferson  
ARCHITECTURAL ENGINEERING  
Jefferson High School  
Freshman Track; Varsity Track;  
Varsity Baseball 3.



W. HOWARD DENKLER  
Merrill  
GENERAL ENGINEERING  
Merrill High School  
Sigma Alpha Epsilon; Seaboard and  
Blade; Cadet Officers' Association;  
Junior Baseball Manager 2; Iowa  
Engineer 2; Student 3; T. L. B.;  
A. S. I. E. 3, 4; Life Member Mem-  
orial Union.

RICHARD DE REUS  
Oskaloosa  
GENERAL ENGINEERING  
Oskaloosa High School  
Theta Nu Epsilon; Interfraternity  
Council 4; A. S. I. E. 3, 4; Cadet  
Officers' Association.



THOMAS A. DERMODY  
Casey  
VETERINARY MEDICINE  
Casey High School  
Veterinary Medical Society; New-  
man Club.

PHYLLIS DIBBLE  
Clermont  
HOME ECONOMICS EDUCATION  
Clermont High School  
Sigma Kappa; Homemaker 3; Hee  
Vodvil 2; Veishea Night Show 3.



MARY K. DIEMER  
Granite City, Illinois  
INDUSTRIAL SCIENCE  
Ames High School  
Phi Omega Pi; Homemaker 4; Y.  
W. C. A.; Life Member Memorial  
Union.

NORAN L. DITMAN  
Stanton, Nebraska  
VETERINARY MEDICINE  
Stanton High School  
Alpha Tau Omega; Veterinary Med-  
ical Society 3; Life Member Mem-  
orial Union.



THEODORE E. DOHRMANN  
Hampton  
ANIMAL HUSBANDRY  
Latimer High School  
Alpha Gamma Rho; Alpha Zeta;  
Swine Judging Team 4; Agricul-  
tural Council 3; Treasurer 4;  
Veishea Central Committee 4; Block  
and Bridle Club 1, 2, 3, 4; Mem-  
orial Union Drive 3; Department  
Chairman 4; Little International 1,  
2, 3, 4; Life Member Memorial  
Union.

HOMER K. DOMMEL  
*Grand Junction*

AGRICULTURAL ENGINEERING  
Dana Consolidated School, Dana

Theta Delta Chi; Veishea Open House 3; Veishea Parade 3; Cadet Officers' Association 3, 4; Military Circus 3; Life Member Memorial Union.



DOROTHY DORRIS  
*Ripley*  
HOME ECONOMICS  
Ripley Consolidated High School

Methodist Student Council; Kappa Phi; Y. W. C. A.

EMMETT WOODROW DREESZEN  
*Cushing*

INDUSTRIAL SCIENCE  
Cushing Consolidated High School

Wartburg College, Clinton  
Football, Baseball, and Basketball at Wartburg College.



JOYCE JEAN DRURY  
*Early*  
HOME ECONOMICS  
Early High School

Sigma Kappa; W. A. A.; Y. W. C. A.; May Fete 2; Home Economics Club 3; Life Member Memorial Union.

HELEN JEAN DUNCAN  
*Des Moines*

HOME ECONOMICS  
North Des Moines High School

Women's Health Council 4; Y. W. C. A.; Life Member Memorial Union.



CHARLES DUNLAP  
*Sioux City*  
DAIRY INDUSTRY  
Central High School

Sigma Pi; Phi Mu Alpha; Glee Club 1, 2, 3, 4; Veishea Night Show 3, 4; Life Member Memorial Union.

DOROTHY DUTTON  
*Mount Pleasant*

HOME ECONOMICS  
Mount Pleasant High School  
Iowa Wesleyan College

Pi Beta Phi.



LAWRENCE T. DVORAK  
*Valley Junction*  
MECHANICAL ENGINEERING  
Valley Junction High School  
Fresman Football

HAROLD H. EASON  
*North Bend, Nebraska*

GENERAL ENGINEERING  
North Bend High School

Delta Tau Delta; Interfraternity Council 3, 4; Band 1, 2; Iowa State Student 2, 3; T. L. B.; Veishea 3; Life Member Memorial Union.



HELEN EASTON  
*Garner*  
HOME ECONOMICS  
Garner High School

KENNETH GEORGE EATON  
*Omaha, Nebraska*

GENERAL ENGINEERING  
Fort Dodge High School  
Nebraska University

Kappa Sigma; Veishea Committee Engineers' Float 3; Personnel Leaflet Committee 4.



DAN T. EDWARDS, JR.  
*Bloomfield*  
CHEMICAL ENGINEERING  
Bloomfield High School

Freshman Track and Cross Country; Cadet Officers' Association; A. I. Ch. E. 3, 4.

NATHAN A. EDWARDS  
*Polk City*

INDUSTRIAL SCIENCE  
Polk City High School  
Earlham Junior College

Phi Kappa Tau; Basketball 1, 2;  
Band 1, 2; Life Member Memorial  
Union.



PEARL EHLERS  
*Andrew*  
HOME ECONOMICS  
Andrew High School

Delta Delta Delta.

MARY HESTER EICHHORN  
*Clarksville*

HOME ECONOMICS  
Shell Rock Consolidated  
High School

Kappa Phi; Jack O'Lantern; Y. W.  
C. A.; Cabinet 2, 3, 4; Freshman  
Commission; Veishea 1, 3.



THELMA ELDRIDGE  
*Des Moines*  
HOME ECONOMICS  
West High, Des Moines

Chi Omega; Mortar Board, Presi-  
dent 4; Phi Upsilon Omicron; Y.  
W. C. A. Cabinet 3, 4; W. S. G. A.,  
Point Supervisor 3, President 4;  
Cardinal Guild 3, Vice-President 4;  
Memorial Union Council 4; W. A. A.  
3, 4; Tennis 3; Home Economics  
Club 3, 4, Vice-President 3; Home  
Economics Divisional Aide 4; Hee  
Vodvil 2; Geneva Scholarship; Life  
Member Memorial Union.

EVERT ELVIN  
*Gwinner, North Dakota*

HORTICULTURE  
Gwinner High School



HENRIK G. ERICKSON  
*Clear Lake*  
MECHANICAL ENGINEERING  
Clear Lake High School

Sigma Sigma; Glee Club 2, 3, 4;  
Veishea Night Show 3; Veishea  
Open House 1, 2, 3; Y. M. C. A.;  
A. S. M. E. 3, 4; Life Member  
Memorial Union.

HOWARD R. ERWIN  
*Ames*

ORNAMENTAL CERAMICS  
Ames High School

Sigma Alpha Epsilon; Freshman  
Wrestling; Pistol Team 1, 2; In-  
dustrial Science Council 3; Veishea  
Parade Committee 3; Interfraternity  
Council 3, 4; Life Member Memo-  
rial Union.



RUTH MARY EVARTS  
*Glidden*  
HOME ECONOMICS  
Glidden Consolidated High  
School

Naiad, Vice-President 4; W. A. A.;  
Y. W. C. A.; Intramural Council 4.

EDOUARD EVARTT EXLINE  
*Hudson, Ohio*

LANDSCAPE ARCHITECTURE  
Western Reserve Academy

Beta Theta Pi; Tau Sigma Delta;  
Dramatics 1, 2, 3; Veishea Night  
Show 1, 2; Horizons 1, 2, 3, Busi-  
ness Manager 2, 3; Engineers' Fol-  
lies 2; Engineers' Night Show 3;  
Interfraternity Council 3; Vistonian  
Club 1, 2, 3, 4; Life Member  
Memorial Union.



MARTIN G. FABRICIUS  
*Audubon*  
ANIMAL HUSBANDRY  
Audubon High School

Farm House; Dairy Cattle Judging  
Team 3; Alpha Zeta; Winner Horse  
Trophy at Little International 2;  
Block and Bridle Club 1; Interna-  
tional Livestock Judging Team 3;  
Veishea Parade Committee; Phi  
Kappa Phi.

PAULINE D. FAIRLEY  
*Mechanicsville*

HOME ECONOMICS  
Mechanicsville Consolidated  
High School

Zeta Tau Alpha; League of Women  
Voters; Y. W. C. A.; Big Sister  
3, 4, Captain 4; Life Member  
Memorial Union.



JOHN A. FASSBINDER  
*Charles City*  
CIVIL ENGINEERING  
Charles City High School

American Commons Club; Veishea  
Open House 3; Campus Follies 1;  
A. S. C. E. 4; Beta Kappa Epsilon,  
President 4; Tau Beta Pi, Vice-  
President 4; Personnel Leaflets; Phi  
Kappa Phi.

CONRAD FEATHERSTONE

*Sioux City*

DAIRY INDUSTRY

Sioux City Central High School  
Shattuck School, Faribault,  
Minnesota  
University of Wisconsin

Phi Kappa Psi; Associate Member  
Scalbard and Blade; Assistant Foot-  
ball Manager 4; Deb. President 4;  
Life Member Memorial Union.



LEE CHARLES FENDER

*Leon*

CHEMICAL TECHNOLOGY

Aledo High School,  
Aledo, Illinois  
Lombard College

Adelante; Y. M. C. A.; College  
Choir 2; Theta Chi Delta; Life  
Member Memorial Union.

JERROLD FEROE

*Ames*

CHEMICAL ENGINEERING

Ames High School

Phi Delta Theta; Tau Beta Pi;  
Sigma Upsilon; Men's Social Coun-  
cil, President 4; Varsity "I" Club;  
Tennis 2, 3, 4; President Freshman  
Class; Cardinal Guild 1; A. I. Ch.  
E. 3, 4; Knights of St. Patrick;  
"Queen's Husband" 2; Life Mem-  
ber Memorial Union.



BERNICE RITA FIDLER

*Pierson*

HOME ECONOMICS

Pierson High School

Newman Club; W. A. A. 1, 2, 3, 4;  
Veishea 3; Life Member Memorial  
Union.

KENNETH DAY FINCH

*Charles City*

CIVIL ENGINEERING

Charles City High School

American Commons Club; Cadet  
Officers' Association 3, 4; Beta  
Kappa Epsilon.



FERNE FRANCES FIRCH

*Geneseo, Illinois*

HOME ECONOMICS EDUCATION

Geneseo High School  
Blackburn College,  
Carlinville, Illinois

Home Economics Club 4; Y. W.  
C. A. 4.

ELIZABETH FISH

*Ames*

HOME ECONOMICS

Ames High School

Kappa Delta; Phi Kappa Phi; Y.  
W. U. A.; Jack O'Lantern; Omicron  
Nu; Symphony Orchestra 3, 4;  
Veishea Night Show Orchestra 3;  
Big Sister 4; Life Member Mem-  
orial Union.



FRANCES JEANNE FITZGERALD

*Sioux City*

HOME ECONOMICS

Central High School, Sioux City

Gamma Phi Beta; Divisional Chair-  
man Home Economics Club 4; Delta  
Phi Delta, Vice-President 4; Green  
Gander 4; Bomb 2, 3.

EDWARD JAMES FITZGIBBON

*Sioux City*

MECHANICAL ENGINEERING

Trinity High School, Sioux City

Phi Kappa; Interfraternity Coun-  
cil 3, 4; Cadet Officers' Association;  
A. S. M. E. 3, 4; President 3;  
Veishea Open House 3; Newman  
Club; Life Member Memorial Union.



WALTER WEBB FLYNN

*Sioux City*

GENERAL ENGINEERING

Central High, Sioux City

Sigma Nu; Freshman Class Treas-  
urer; Student 1; Tennis; Interfrat-  
ernity Council 1, 3, 4; Secretary-  
Treasurer 4; A. S. I. E. 4; Cadet  
Officers' Association; Veishea Par-  
ade 1; Veishea Open House 3;  
Veishea Vodvil 3.

HERBERT G. FOLKEN

*Ames*

AGRICULTURAL ECONOMICS

Allison High School

Farm House; Poultry Judging Team  
2; Veishea Night Show 3; Sigma  
Upsilon; Phi Kappa Phi; Interfrat-  
ernity Council 3, 4.



CATHARINE C. FORDE

*Missouri Valley*

INDUSTRIAL SCIENCE—

MATHEMATICS

Missouri Valley High School

Pi Mu Epsilon, Secretary 4; Sigma  
Alpha Iota; League of Women Vol-  
unters; Newman Club.

GERALD M. FLEMING  
*Colo*

GENERAL ENGINEERING  
Colo Consolidated School

Kappa Sigma; Tau Beta Pi; Representative to Engineering Council 3; Interfraternity Council 3, 4; Guards of St. Patrick 4; Bomb Staff 1, 2, 3, Associate Editor 3; Journalism "I"; Chairman General Engineering Float Committee 3; Bomb Key 3; A. S. I. E. 3, 4; Life Member Memorial Union.



EMMA FRANCESIA  
*Ames*

HOME ECONOMICS  
Ames High School

Girls' Glee Club 2, 3, 4; Jack O'Lantern; Sigma Alpha Iota; Veishea Night Show 2, 3; Life Member Memorial Union.



WALTER A. FRASER  
*Algona*

INDUSTRIAL SCIENCE  
West Philadelphia High School,  
Philadelphia, Pa.

Delta Tau Delta; Swimming Team 1, 2, 3, 4; Varsity "I" Club, Secretary-Treasurer 4; Porpoise Club, President 4; Pi Mu Epsilon; Life Member Memorial Union.



ESTHER MILDRED FRIESTH  
*Humboldt*

HOME ECONOMICS EDUCATION  
Humboldt High School

Delta Delta Delta; Women's Social Council, President 4; Mortar Board, Vice-President 4; Phi Upsilon Omicron, Vice-President 4; W. S. G. A., Secretary 2, Treasurer 3; Home Economics Club, Secretary 3; Delegate to National Home Economics Association 3; Homemaker 2, 3; Memorial Union Council 3, 4; Memorial Union Drive 2, 3, 4; May Fete 1, 2; Big Sister Captain 4; Life Member Memorial Union.



FREDA EMERY  
*Cedar Rapids*

HOME ECONOMICS  
Washington High School,  
Cedar Rapids  
Coe College, Cedar Rapids  
Alpha Delta Pi.



PEARL GARDNER  
*Wapello*

HOME ECONOMICS  
Wapello High School

Freshman Commission; Kappa Beta; Town Girls' Association 4.



ALICE MARY FORD  
*Spencer*

HOME ECONOMICS EDUCATION  
Mt. Ayr High School, Mt. Ayr

Y. W. C. A.; W. A. A.; Kappa Phi; Home Economics Club 3, 4; May Fete 2.



GEORGE WARD FRANKS  
*Montour*

ELECTRICAL ENGINEERING  
Montour High School

Sigma Alpha Epsilon; Secretary A. I. E. E. 4; Life Member Memorial Union.



RUTH LEMETTA FREEMAN  
*Columbus, Mississippi*

HOME ECONOMICS—  
HOUSEHOLD EQUIPMENT  
Stephen D. Lee High School  
Drake University

Life Member Memorial Union.



RILLA L. FRISK  
*Des Moines*  
HOME ECONOMICS  
East High, Des Moines

Delta Delta Delta; Veishea 2, 3; Home Economics Club 3, 4; Y. W. C. A. Charn School 4; Green Gander, Art Staff 2; Life Member Memorial Union.



DONALD A. GANNON  
*Rockwell City*  
CIVIL ENGINEERING  
Rockwell City High School

Delta Chi; Iowa Engineer 3, 4; A. S. C. E. 3, 4, Secretary and Treasurer 4; Life Member Memorial Union.



ALFRED SENIOR GASKELL  
*Columbus Junction*  
MECHANICAL ENGINEERING  
Grandview High School

A. S. M. E. 3, 4; Engineering Open House 2, 3; Veishea 2, 3; Life Member Memorial Union.



RICHARD EDWARD GEISLER  
*Omaha, Nebraska*  
VETERINARY MEDICINE  
Omaha Central High School  
Cornell University

Scabard and Blade; Veterinary Medical Society 3, 4; Cadet Officers' Association; Military Circus 3; Life Member Memorial Union



WILLIAM DUNCAN GIFFEN  
*Des Moines*  
FORESTRY  
Montour High School

Lambda Chi Alpha; Pi Epsilon Pi; Veishea Open House 3; Forestry Club 4; Freshman Track.

ROY A. GILMAN  
*Earlham*  
AGRICULTURE AND SCIENCE  
Earlham High School  
Earlham Junior College

Phi Kappa Tau; Basketball, 2 years Junior College; Track, 2 years Junior College; Agricultural Education Club 3, 4.



PAUL L. GNAM  
*Carroll*  
ENGINEERING ECONOMICS  
Carroll High School

Sigma Alpha Epsilon; Industrial Science Council 2, 3, 4, Vice-President 3; Representative to Cardinal Guild 4; Music Council 3; Scabard and Blade; Cadet Officers' Association; Veishea Open House 3, 4; Union Drive 4; Industrial Science Barbecue 4; Invitations Committee 4; Life Member Memorial Union.

ROBERT C. GOODRICH  
*Oskaloosa*  
CIVIL ENGINEERING  
East Des Moines High School  
Boone Junior College

Assonia; A. S. C. E. 3, 4; Porpoise Club; Freshman Swimming; Varsity Swimming 2; Beta Kappa Epsilon; Life Member Memorial Union.



LILLIAN GOODROW  
*St. Paul, Minnesota*  
HOME ECONOMICS  
Central High School,  
Kenosha, Wisconsin  
Minnesota University

Delta Delta Delta; Y. W. C. A.; Homemaker 2; Student 2, 3; Bomb 3; Student Health Council 4.

JACOB B. GOTTFRIED  
*Sioux City*  
CHEMICAL ENGINEERING  
Ames High School

Phi Lambda Upsilon; A. I. Ch. E. 3, 4.



KATHRYN GRAFF  
*Tecumseh, Nebraska*  
HOME ECONOMICS EDUCATION  
Tecumseh High School  
Nebraska Wesleyan University  
Alpha Gamma Delta; Y. W. C. A.

E. LOUIS GRAHAM  
*Ames*  
ARCHITECTURAL ENGINEERING  
Newton High School, Newton

Tau Beta Pi; Scabard and Blade; Interward Executive Council 4; Veishea Open House 1, 2, 3; Veishea Parade 1, 2, 3; Cadet Officers' Association 3, 4; Life Member Memorial Union.



PAUL GRANHOLM  
*Mason City*  
VETERINARY MEDICINE  
Mason City High School  
Veterinary Medical Society 3, 4;  
Phi Kappa Phi.

ELLA MARIE GREMMELS  
*Maynard*  
HOME ECONOMICS  
Maynard Consolidated  
High School

W. A. A., Hockey 1; Home Economics Club 3, 4; Y. W. C. A.



GEORGE LLOYD GROSS  
*Irvington*  
INDUSTRIAL SCIENCE  
Algona High School, Algona  
Pi Mu Epsilon; Phi Kappa Phi;  
Life Member Memorial Union.

CHARLES R. GROTZ  
*Ottumwa*  
CHEMICAL ENGINEERING  
Ottumwa High School  
A. I. Ch. E. 3, 4.



DONALD B. GROVES  
*Webster City*  
DAIRY HUSBANDRY  
Lincoln High, Webster City

Alpha Gamma Rho; Dairy Cattle Judging Team 3, 4; Livestock Judging Team 3, 4; Meat Judging Team 3, 4; Alpha Zeta; Dairy Cattle Club 2, 3, 4; President 3; Block and Bridle Club 2, 3, 4; Secretary 3; Little International 2, 3, 4; Phi Tau Theta; Life Member Memorial Union.

FRED D. GUGGISBERG  
*Fort Dodge*  
LANDSCAPE ARCHITECTURE  
Fort Dodge High School  
Fort Dodge Junior College  
Sigma Chi; Pebol; Life Member Memorial Union.



ENOLA G. GUTHRIE  
*Brighton, Colorado*  
HOME ECONOMICS  
Brighton High School  
Jennings Seminary,  
Aurora, Illinois

Kappa Phi; Y. W. C. A.; Iowa State Student 3; Home Economics Club 3, 4; Veishea 3.

WILLIAM WAYNE HACKER  
*Milledgeville, Illinois*  
DAIRY INDUSTRY  
Milledgeville Community High School  
Mt. Morris College  
Life Member Memorial Union.



LAUREL M. HADE  
*Fort Dodge*  
VETERINARY MEDICINE  
Fort Dodge High School  
Fort Dodge Junior College

Phi Gamma Delta; Military Circus 2; Veishea 3; Veterinary Medical Society 3, 4; Life Member Memorial Union.

ANNA HAGER  
*Waukon*  
INDUSTRIAL SCIENCE  
Waukon High School  
Waukon Junior College



DOYLE HAMMER  
*Des Moines*  
CIVIL ENGINEERING  
Roosevelt High, Des Moines

Theta Delta Chi; Military Circus 2; Veishea 3; Scabard and Blade; A. S. C. E. 3, 4; Life Member Memorial Union.

Pi Beta Phi; Industrial Science Council 4; Women's Science Club 4; Chi Delta Phi; Y. W. C. A. Cabinet; Iowa State Players 2, 3, 4; May Fete 2, 3; Hec Vedvil 2; "Outward Bound," "Women Have Their Way"; Phi Kappa Phi; Veishea Central Committee 4.

JOHN T. HANSEN  
*Milford*  
GENERAL ENGINEERING  
Milford High School



ROBERT K. HANSEN  
*Ames*  
DAIRY INDUSTRY  
Ames High School

Sigma Chi; Freshman Football; Dairy Products Judging Team 3, 4; Dairy Club; Vice-President 4; Scabard and Blade, President 4; Life Member Memorial Union.

Sigma Alpha Epsilon; Life Member Memorial Union.

GLENN P. HAPP  
*Davenport*  
CHEMICAL TECHNOLOGY  
Davenport High School



WAYNE B. HARDMANN  
*Woodward*  
ELECTRICAL ENGINEERING  
Granger High School

A. I. E. E. 3, 4; Vice-President 4; Veishea Open House 2, 3; Cadet Officers' Association; Life Member Memorial Union.

Delta Upsilon; Phi Lambda Upsilon; Alpha Chi Sigma; Phi Mu Alpha; Concert Band 1, 2, 3, 4; Symphony Orchestra 1, 2, 3, 4; Track 1; Cross Country 1; Campus Radio Club 3, 4; Life Member Memorial Union.



HARRANS RAJ CHHABKA  
*Lyalpur, Punjab, India*  
 MECHANICAL ENGINEERING  
 Lyallpur Government High  
 School

A. S. M. E. 3, 4.



EDNA LUCILLE HARLAN  
*Knoxville*  
 HOME ECONOMICS  
 Knoxville High School

Delta Delta Delta; Glee Club 3, 4;  
 Campus Paramount 3; Hec Vodvil  
 2; Veishea Night Show 2.

WENDELL HAROLD HARMON  
*Waverly*  
 FORESTRY  
 Waverly High School

Adelante; Alpha Phi Omega, Secre-  
 tary-Treasurer 3, 4; Forestry Club  
 2, 3, 4; Ames Forester Staff 3, 4.



WARD D. HARRISON  
*Mason City*  
 CHEMICAL ENGINEERING  
 Mason City High School  
 Mason City Junior College

Phi Kappa Psi; Football 1, 2; Bas-  
 ketball 1; Dramatics 2; Chairman  
 Chemical Engineering Open House  
 Veishea 3.

FORREST WAYNE HART  
*Lamoni*  
 AGRICULTURAL EDUCATION  
 Lamoni High School  
 Graceland College

Phi Tau Theta; Senior Representa-  
 tive, Agricultural Council 4; Agri-  
 cultural Education Club 1, 2, 3, 4;  
 Methodist Student Council 4; Sigma  
 Alpha; V. M. C. A.; Wesley Players  
 3, 4; Veishea H. S. Open Forum  
 Committee 3.



HOWARD EMIL HARTMAN  
*Fayette*  
 CIVIL ENGINEERING  
 Fayette High School  
 Upper Iowa University

Theta Chi; Pi Epsilon Pi; Beta  
 Kappa Epsilon; A. S. C. E. 3, 4;  
 Veishea Night Show 3; Track 2;  
 Life Member Memorial Union.

WALTER BARZILLA HARTMAN  
*Creston*  
 ANIMAL HUSBANDRY  
 Creston High School

Agricultural Club 2, 3, 4.



MERLIN PAUL HARVEY  
*Denison*  
 CHEMICAL TECHNOLOGY  
 Denison High School  
 Cornell College

Alpha Chi Sigma.

VIRGIL B. HAWK  
*Rose Hill*

FARM CROPS AND SOILS  
 Rose Hill High School

Tau Kappa Epsilon; Agronomy Club  
 1, 2, 3, 4; Treasurer 4; Iowa Agri-  
 culturalist 2, 3, 4; Student Publica-  
 tion Board 3, 4; President 4; Sigma  
 Upsilon, Secretary 4; Iowa State  
 Student Editorial Board 4; Veishea  
 1, 2, 3, 4; Publicity Manager Home-  
 coming 4; V. M. C. A. 1, 2; Beth-  
 any Council 3, 4; Phi Kappa Phi;  
 Life Member Memorial Union.



HAROLD J. HAYNES  
*Canton, South Dakota*  
 ELECTRICAL ENGINEERING  
 Canton High School  
 Canton Lutheran Normal

Freshman Track; Glee Club 1, 2, 4;  
 A. I. E. E. 3, 4; Cadet Officers'  
 Association; Life Member Memorial  
 Union.

WENDELL GEORGE HEATON  
*Creston*  
 FLORICULTURE  
 Shannon City Consolidated  
 High School  
 Simpson College

Alpha Tau Omega; Agricultural  
 Council 3; Track 1, 2, 3; Cross  
 Country 1, 2, 3, 4; Horticultural  
 Show Manager 3, 4; Horticultural  
 Club 2, 3, 4; Veishea Open House  
 2, 3; Life Member Memorial Union.



LOIS MIRIAM HECKMAN  
*Chicago, Illinois*  
 HOME ECONOMICS EDUCATION  
 John Marshall High School,  
 Chicago  
 Crane Junior College, Chicago

Y. W. C. A. Cabinet 3, 4; Fresh-  
 man Sponsor Mary B. Welch, West  
 3.

JOHN M. HEFFNER  
*Mason City*  
 GENERAL ENGINEERING  
 Mason City High School  
 Mason City Junior College

Sigma Chi; Dramatic Club 2, 3, 4;  
 Veishea Night Show 3; Engineers'  
 Minstrel 2; Glee Club 2, 3; A. S.  
 I. E. 3, 4.



MARIE J. HEFFRON  
*Davenport*  
 LANDSCAPE ARCHITECTURE  
 Davenport High School  
 Zeta Tau Alpha; Life Member  
 Memorial Union.

R. PHYLLIS HEINS  
*Wapello*  
 HOME ECONOMICS  
 Wapello Consolidated  
 High School

Delta Zeta; Jack O'Lantern; Kappa  
 Phi; Women's Athletic Council 3;  
 "Dover Road"; Intramural Council  
 4; Life Member Memorial Union.



HERMAN C. HEINSEN  
*Clinton*  
 ELECTRICAL ENGINEERING  
 Clinton High School  
 Cornell College

American Commons Club; Veishea  
 Parade 2; Iowa State Student 3, 4;  
 A. I. E. E. 3, 4; Eta Kappa Nu;  
 Phi Kappa Phi.

REINHOLD H. HEINZE  
*Manson*  
 ELECTRICAL ENGINEERING  
 Manson High School

Cosmopolitan Club, Secretary 3, 4;  
 World Fellowship Group 4; A. I.  
 E. E. 4; Military Circus 2, 3, 4;  
 College Choir 3; Radio Club 1, 2;  
 Life Member Memorial Union.



ALBERT HEITMAN  
*Keystone*  
 INDUSTRIAL SCIENCE  
 Keystone High School

Theta Xi; Basketball 1, 2, 3, 4, Co-  
 Captain 3; Baseball 2, 3, 4, Captain  
 4; Track 1; Varsity "I" Club, Sec-  
 retary-Treasurer 3, President 4;  
 Life Member Memorial Union.

REX DAVID HELFINSTINE  
*Farrar*  
 DAIRY HUSBANDRY  
 Mingo Consolidated High School

Winner Freshman Scholarship Med-  
 al; Phi Kappa Phi; Freshman Foot-  
 ball.



CARMEN HESSEL  
*Wagner, South Dakota*  
 HOME ECONOMICS  
 Wagner High School

Sigma Kappa; Theta Sigma Phi,  
 President 4; Phi Upsilon Omicron;  
 Mortar Board; Jack O'Lantern;  
 Iowa Homemaker 2, 3, 4; Iowa  
 State Student 3, 4; Bomb, Women's  
 Editor 4; Dormitory Council, Vice-  
 President 3; Y. W. C. A.; Veishea  
 Open House 3; Representative Wo-  
 man 4; Life Member Memorial  
 Union.

HARRIET HERRIG  
*Wall Lake*  
 HOME ECONOMICS  
 Wall Lake High School  
 Mason City Junior College

Alpha Delta Pi; W. A. A. 2, 3;  
 League of Women Voters 3; Pan-  
 Hellenic Council 4; Life Member  
 Memorial Union.



WILLARD B. HERSH  
*Peoria, Illinois*  
 CIVIL ENGINEERING  
 Peoria Central High School

Phi Delta Theta; Freshman Track  
 Numeral; Track 2; A. S. C. E. 3,  
 4, President 4; Veishea 3, 4; Beta  
 Kappa Epsilon; Life Member Mem-  
 orial Union.

WALTER E. HESTON  
*Lucas*  
 INDUSTRIAL SCIENCE  
 Chariton High School

Wesley Players 3, 4; Inward So-  
 cial Council 4.



FRANCES MARIE HETTLER  
*Fayette*  
 HOME ECONOMICS EDUCATION  
 Fayette High School  
 Upper Iowa University, Fayette  
 Kappa Phi; Home Economics Club  
 2, 3, 4.

ERNEST EDWARD HEWITT  
*Otho*  
ELECTRICAL ENGINEERING  
Otho High School

Eta Kappa Nu, Vice-President 4;  
Sigma Upsilon, President 4; Band  
1, 2; Engineers' Carnival 3; Veishea  
Open House 1, 2, 3; Baseball 1.



FREDERICK RALPH HICKS  
*Nettleton, Missouri*  
VOCATIONAL EDUCATION  
Hamilton High School,  
Hamilton, Missouri

Phi Tau Theta 4; Sigma Alpha;  
Block and Bridle Club 2, 3, 4; Vo-  
cational Education Club 2, 3, 4;  
Methodist Student Council 4; Little  
International 1, 2, 3, 4, Superin-  
tendent Swine Department 4.

DOROTHY E. Hidy  
*Batavia*  
HOME ECONOMICS EDUCATION  
Fairfield High School,  
Fairfield

Home Economics Club 2, 3, 4;  
Y. W. C. A.; Kappa Phi.



HELEN MARGARET HILL  
*Dundee, Illinois*  
HOME ECONOMICS  
Dundee Community High School  
Knox College, Galesburg, Ill.  
Lindenwood College,  
St. Charles, Mo.

Gamma Phi Beta; Homemaker 2, 3;  
May Fete 2; Veishea 3; Home Eco-  
nomics Club 2, 3, 4; W. A. A.;  
Life Member Memorial Union.

LOIS C. HILLEMAN  
*State Center*  
HOME ECONOMICS EDUCATION  
State Center Consolidated  
High School

Home Economics Club 2, 3, 4;  
Y. W. C. A.



LAWRENCE R. HILLYARD  
*Dows*  
ELECTRICAL ENGINEERING  
Dows High School

Theta Chi; Iowa Engineer 3, 4;  
Union Drive 2, 3; Veishea Open  
House 2, 3; A. I. E. E. 3, 4; Life  
Member Memorial Union.

GORDON L. HIMSTREET  
*Martensdale*  
INDUSTRIAL SCIENCE  
Martensdale High School  
Simpson College

Pi Kappa Alpha; Life Member  
Memorial Union.



HARRY S. HINKLEY  
*Cedar Rapids*  
FORESTRY  
Grant High School,  
Cedar Rapids

Veishea 3; Forestry Club 3, 4;  
President 4; Life Member Memorial  
Union.

PAULINE HINRICHS  
*Kalamazoo, Michigan*  
HOME ECONOMICS  
Kalamazoo Central High School  
Kalamazoo College



JOHN RUEBEN HIPPLE  
*Waterman, Illinois*  
FARM CROPS AND SOILS  
Waterman High School

Adelante; Band 1, 2, 3, 4; Student  
Grain Show 3; Alpha Zeta, Scribe  
4; Veishea Open House 3.

LEONARD F. HOFFMANN  
*Merrill*  
VETERINARY MEDICINE  
St. Joseph's High School,  
Le Mars

Phi Kappa; Pi Epsilon Pi; Veterin-  
ary Medical Society 3, 4; Newman  
Club; Life Member Memorial Union.



FRED D. HOLDCROFT  
*Omaha, Nebraska*  
ELECTRICAL ENGINEERING  
North High School, Omaha  
Omaha University

American Commons Club; Band 2,  
3, 4; Bugle Corps 3, 4; Veishea  
Open House 3; A. I. E. E. 3, 4,  
Treasurer 4.

HERMAN T. HOLMES  
*Ames*

AGRICULTURAL EDUCATION  
Gilbert High School

Pi Kappa Alpha; Basketball 2, 3, 4;  
Life Member Memorial Union.



ELSIE DOROTHEA HOLST  
*Center Junction*  
HOME ECONOMICS  
Onslow High School

Phi Omega Pi; Homemaking 3, 4;  
Y. W. C. A. Freshman Commission  
1; May Fete 2; Veishea 3; Big Sister  
4; Student Health Council 4.

RICHARD B. HOLST  
*Council Bluffs*  
DAIRY INDUSTRY

Abraham Lincoln High School

Phi Gamma Delta; Scabbard and  
Blade, Military Circus 3; Cadet Of-  
ficers Association; T. L. B.; Polo  
3, 4; Life Member Memorial Union.



MANLEY R. HOPPE  
*Summer*  
CHEMICAL ENGINEERING  
North Des Moines High School

Phi Mu Alpha, Vice-President 4;  
Band 1, 2, 3, 4; Orchestra 1, 2, 3;  
Engineers' Minstrel 3; Veishea  
Night Show 2, 3; Secretary Inter-  
ward Men's Social Council 4; Life  
Member Memorial Union.

BYRON J. HOUGEN  
*Story City*

MECHANICAL ENGINEERING  
Story City High School

American Commons Club; A. S.  
M. E. 3, 4, Treasurer 4; Veishea 3;  
Iowa Engineer 2.



LYLE F. HOWE  
*Marshalltown*  
MECHANICAL ENGINEERING  
Marshalltown High School

Sigma Phi Epsilon; Personnel Leaf-  
lets 4; Iowa Engineer 1, 2; Veishea  
Open House 2, 3, 4; Veishea Parade  
1, 2, 3; A. S. M. E. 3, 4.

C. AARON HOWELL  
*Winterset*

CERAMIC ENGINEERING  
Winterset High School

Cross Country 2; Track 2; A. C. S.  
3, 4, Vice-President 4; Personnel  
Leaflets 4; Veishea Open House 1,  
2, 3, 4; Life Member Memorial  
Union.



BERNITA A. HOWLAND  
*Ames*  
HOME ECONOMICS  
Milford Township High School

Jack O'Lantern; Y. W. C. A. 1, 2,  
3, 4; Home Economics Club 1, 2,  
3, 4; League of Women Voters 4;  
Phi Upsilon Omicron; Kappa Beta  
1, 2, 3, 4, President 3; Town Girls'  
Council 3, 4, President 4; Omicron  
Nu; Big Sister 3, 4.

CHARLES FREDERICK HOYT  
*Sac City*

ELECTRICAL ENGINEERING  
Sac City High School

A. I. E. E. 3, 4; Life Member  
Memorial Union.



WALTER LEONARD HUEBNER  
*Wever*  
ELECTRICAL ENGINEERING  
Denmark High School

Veishea Open House 1, 3; Radio  
Club 1, 2; Veishea Night Show 2;  
Frisbie Fellowship, Vice-President  
2, President 3; Eta Kappa Nu, Re-  
cording Secretary 4; A. I. E. E.,  
President 4; Guards of St. Patrick  
4; Life Member Memorial Union.

GIBSON JOHN HUNTBRATCH  
*Swaledale*

ELECTRICAL ENGINEERING  
Swaledale High School

Freshman Baseball, Captain 1;  
Baseball 2, 3, 4, Captain 4; A. I.  
E. E. 3, 4; Life Member Memorial  
Union.



CLYDE RAMON HUTCHCROFT  
*Mediapolis*  
CHEMICAL ENGINEERING  
Mediapolis Consolidated  
High School

Pi Kappa Phi; Pi Epsilon Pi; Phi  
Tau Theta; Iowa Engineer 1, 2,  
3, 4; A. I. Ch. E. 3, 4; Veishea  
Open House and Parade 2, 3.

EUGENE HAROLD HUTCHINS  
Algona  
GENERAL ENGINEERING  
Algona High School  
Cedar Rapids Business College  
Sigma Chi; Track 1, 2, 3; Tau  
Beta Pi; A. S. I. E. 3, 4.



GILDEA HUTCHINSON  
Madrid  
ELECTRICAL ENGINEERING  
Boone High School  
Sigma Pi; A. I. E. E. 3, 4; Life  
Member Memorial Union.

PAUL CLAYTON HUTCHINS  
Algona  
GENERAL ENGINEERING  
Algona High School



WEBSTER WAYNE INTERMILL  
Fort Dodge  
FORESTRY  
Fort Dodge High School

Sigma Chi; Football 1; Varsity "I"  
Club Scholarship Prize 1, 2; Iowa  
State Players 2, 3, 4; Cardinal  
Guild 3; A. S. I. E. 3, 4; A. S.  
C. E. 3, 4; Cadet Officers' Association;  
Scabbard and Blade; "The  
Queen's Husband"; "Meet the  
Wife"; "Three Wise Fools"; "The  
Big Pond."

Sigma Chi; Football 1, 2, 3; Varsity  
"I" Club; Scabbard and Blade; T.  
L. B.; President 4; Forestry Club  
2, 3, 4; Vice-President Senior Class;  
Life Member Memorial Union.

MARJORIE IRWIN  
Lake View  
HOME ECONOMICS  
Lake View High School



PAUL JACOBSON  
Harcourt  
AGRICULTURAL ENGINEERING  
Harcourt Consolidated School  
Tobin Business College

Phi Omega Pi; Y. W. C. A.; Kappa  
Phi; Women's Social Council 4;  
League of Women Voters 3, 4;  
Home Economics Club 2, 3, 4.

Pi Mu Epsilon; Life Member Memo-  
rial Union.

HELEN CAROLYN JAMES  
Selma  
HOME ECONOMICS  
Selma Consolidated High School



HELEN E. JAMESON  
Ames  
HOME ECONOMICS  
Ames High School  
Frances Shimer School,  
Mt. Carroll, Ill.

Iowa State Players 3, 4; Y. W.  
C. A. 1, 2; Veishea 3, 4; Life  
Member Memorial Union.

Kappa Delta; Homemaker 3, 4;  
Y. W. C. A.

DAVID P. JAY  
Ottumwa  
AGRICULTURAL ECONOMICS  
Ottumwa High School



ALICE H. JENNINGS  
Van Meter  
HOME ECONOMICS—DIETETICS  
Van Meter High School

Sigma Alpha Epsilon; Scabbard and  
Blade; Agricultural Council 3, 4;  
Pohol; Cadet Officers' Association,  
Vice-President 4; Veishea 3; Var-  
sity Track 2, 3; Associate Member  
Iowa State Players 4; Life Member  
Memorial Union.

Y. W. C. A.; Home Economics Club  
2, 3, 4; Life Member Memorial  
Union.

PHILIP CARPENTER JENNINGS  
Cedar Falls  
GENERAL ENGINEERING  
Cedar Falls High School  
Iowa State Teachers' College  
A. S. I. E. 3, 4.

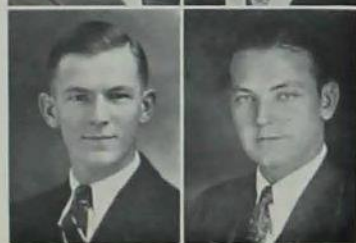

EVALD JENS JENSEN  
Kimballton  
CIVIL ENGINEERING  
Kimballton and Elkhorn  
High Schools  
Drake University

Theta Nu Epsilon; A. S. C. E. 3, 4;  
Beta Kappa Epsilon.

HELEN JEWELL  
 Monmouth, Illinois  
 HOME ECONOMICS  
 Monmouth High School

Chi Omega; Homemaker 3, 4; Dramatic Club 1; Green Gander 2, 3, 4; W. A. A. I. 2, 3; Hee Vodvil 2; Veishea Night Show 1; Y. W. C. A.; Life Member Memorial Union.

DOROTHY M. JOHNSON  
 Davenport  
 HOME ECONOMICS  
 Davenport High School

Kappa Delta; Women's Athletic Council 3, 4; W. S. G. A. 3; Pan-Hellenic Council 4; Life Member Memorial Union.

MRS. JEAN PADDEN JOHNSTON  
 Ames  
 HOME ECONOMICS  
 West Waterloo High School

Pi Beta Phi; Phi Upsilon Omicron; Jack O'Lantern; Delta Phi Delta.

KENNETH ELWOOD JOHNSON  
 Burlington  
 CHEMICAL ENGINEERING  
 Burlington High School  
 Burlington Junior College

Delta Upsilon; A. I. Ch. E. 3, 4; Life Member Memorial Union.

RAYMOND WILLIAM JOHNSON  
 Scranton  
 VETERINARY MEDICINE  
 Scranton High School

Tau Kappa Epsilon; Memorial Union Student Council 3, 4; Freshman Baseball; Varsity Baseball 3; Veterinary Medical Society 3, 4; Life Member Memorial Union.

C. E. JUDD  
 Paton  
 DAIRY HUSBANDRY  
 Paton Consolidated High School  
 Alpha Gamma Rho; Y. M. C. A. Cabinet 3, 4; Iowa Agriculturist 2, 3, 4; Circulation Manager 4; Alpha Zeta; Dairy Cattle Club 1, 2, 3, 4; Vice-President 4; Block and Bridle Club 2, 3, 4; Campus 4-H Club; Dramatics 3, 4; Agricultural Club 1, 2, 3, 4; Little International 1, 2, 3, 4; Properties 4; Bachelor Debating Society 1, 2, 3, 4; Secretary 3; President 4; Veishea Committee 2, 3; Life Member Memorial Union.

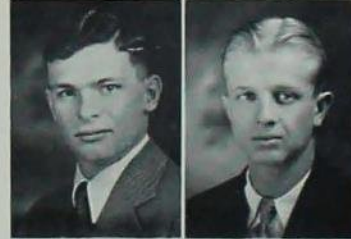

ARTHUR W. JOHNSON  
 Ames  
 AGRICULTURAL JOURNALISM  
 Ames High School

Sigma Phi Epsilon; Sigma Delta Chi; Treasurer 4; Journalism Club 3, 4; Iowa State Student 1, 2, 3, 4; Reporter 1, 2; Issue Editor 3; News Editor 4; Veishea, Journalism Float 2; Program Editor 3; Green Gander 2, 3, 4; Iowa Agriculturist 3, 4; American Red Cross Examiner; Swimming 1, 2; Journalism "I" Award 3; Life Member Memorial Union.

EDITH J. JOHNSON  
 Marcus  
 HOME ECONOMICS  
 Marcus High School  
 Iowa State Teachers' College  
 Home Economics Club 1, 2, 3, 4;  
 Y. W. C. A.

J. CLIFFORD JOHNSON  
 Elk Horn  
 ANIMAL HUSBANDRY  
 Elk Horn High School

Farm House; Glee Club 1, 2, 3, 4; Veishea Night Show 2, 3; Dairy Cattle Judging Team 4; International Livestock Judging Team 4; Little International 1, 2, 3; Swine Judging Team 4; Block and Bridle Club 3, 4.

PHILIP GRAHAM JOHNSON  
 Omaha, Nebraska  
 ARCHITECTURAL ENGINEERING  
 Omaha Central High School  
 University of Nebraska

Sigma Phi Epsilon; Pi Mu Epsilon; Croquet 3, 4; Life Member Memorial Union.

PAUL JUCKNISS  
 Omaha, Nebraska  
 CHEMICAL ENGINEERING  
 Omaha Central High School

KEITH H. KAHLER  
 Oklahoma City, Oklahoma  
 MECHANICAL ENGINEERING  
 Classen High School

Beta Theta Pi; Green Gander 1, 2, 3, 4; Editor 4; Iowa Engineer 1, 2, 3, 4; Assistant Editor 3, 4; Iowa State Student 3; Bomb 1, 2, 3, 4; Satire Editor 4; A. S. M. E. 3, 4; Secretary 4; Memorial Union Drive 3, 4; Pi Epsilon Pi; Sigma Delta Chi; Engineers' Campfire 1, 2; Property "Amazon" 3; Open House 2, 3; Homecoming Committee 4; Freshman Tennis; Veishea 1, 2, 3, 4; Life Member Memorial Union.

LELAND EDWARD KELLOGG  
*Ames*  
AGRICULTURE AND SCIENCE  
Celo High School



ELIZABETH INEZ KELLY  
*Argyle, Illinois*  
HOME ECONOMICS  
Rockford High School,  
Rockford, Illinois  
Rockford College

Alpha Delta Pi; W. A. A., Secretary  
4; Varsity Hockey 3; Home Economics Club 2, 3, 4; Y. W. C. A.;  
Life Member Memorial Union

BRUCE FRANKLIN KELSEY  
*Iowa Falls*  
ANIMAL HUSBANDRY  
Iowa Falls High School  
Ellsworth College,  
Iowa Falls



MAY KENNEDY  
*Ames*  
HOME ECONOMICS  
Ames High School

Adelante; Block and Bridle Club 2,  
3, 4; Agricultural Club 1, 2, 3, 4;  
Little International 4.

Y. W. C. A.; W. S. G. A. 4; W.  
A. A. 2; Home Economics Club 4;  
Life Member Memorial Union.

CHARLES KENNING  
*Sigourney*  
DAIRY INDUSTRY  
Sigourney High School



SAMUEL BROWN KENT  
*Smithfield, Kentucky*  
FARM CROPS AND SOILS  
Gleneyrie High School,  
Shelbyville, Kentucky

Dairy Club 3, 4; Agricultural Club  
2, 3, 4; Veishea 3; Life Member  
Memorial Union.

Ames Egg Show 1; Student Grain  
Show 2, 3; Horticulture Show 3;  
Life Member Memorial Union.

GRACE JENNETTE KENYON  
*Elgin, Illinois*  
HOME ECONOMICS  
Elgin High School



NETHA ILA KESSLER  
*Williamsburg*  
HOME ECONOMICS  
Williamsburg High School

Phi Omega Pi; Kappa Phi; Y. W.  
C. A.; Dramatic Club 1, 2; Home-  
maker 3, 4; Big Sister 4.

Sigma Kappa; Pan-Hellenic 3, 4;  
Big Sister 4; League of Women Voters  
4; Homemaker 4; Y. W. C. A.;  
May Fete 1; Veishea Open House  
3; Dramatic Club 1, 2; Life Member  
Memorial Union.

FRANK R. KIDNEY  
*Glidden*  
ANIMAL HUSBANDRY  
Glidden High School



BRUCE MORGAN KILPATRICK  
*Harlan*  
FARM CROPS AND SOILS  
Harlan High School

Farm House; Livestock Judging  
Team 4; Block and Bridle Club 3,  
4; Agricultural Club 2, 3, 4; Little  
International 4; Alpha Zeta.

Ausonía; Iowa Agriculturist 2, 3,  
4; Business Manager 4; Agronomy  
Club 3, 4; President 4; Farm Crops  
Judging Team 3; Chairman Farm  
Crops and Soils Float Committee 3;  
Life Member Memorial Union.

RUTH ALLISON KING  
*La Porte City*  
HOME ECONOMICS  
McAllen High School,  
McAllen, Texas



RALPH E. KIRK  
*Boone*  
CERAMIC ENGINEERING  
Boone High School

Life Member Memorial Union.

Kappa Sigma; Engineering Council  
3, 4; Engineers' Minutrel 3; Engi-  
neers' Carnival 3, 4; A. C. S. 3, 4;  
President 4; Guards of St. Patrick  
4; Tau Beta Pi; Life Member  
Memorial Union.

KATHYRN KLEIN  
*Fort Dodge*  
 INDUSTRIAL SCIENCE  
 Sacred Heart High School,  
 Fort Dodge  
 Fort Dodge Junior College  
 Zeta Tau Alpha; Y. W. C. A.; Big  
 Sister 4.

R. P. KOEHN  
*Fort Dodge*  
 INDUSTRIAL SCIENCE  
 Fort Dodge High School  
 Fort Dodge Junior College  
 Delta Tau Delta; Life Member  
 Memorial Union.

CHARLES D. KOOSER  
*Ames*  
 TECHNICAL JOURNALISM  
 Ames High School  
 Phi Gamma Delta; Seaboard and  
 Blade; Sigma Delta Chi; Military  
 Circus 2, 3, 4; Green Gander, Busi-  
 ness Manager 4; Iowa State Stu-  
 dent, Issue Editor 3, 4; Cadet Offi-  
 cers' Association 3, 4; Life Member  
 Memorial Union.

CLINTON KUCERA  
*Huron, South Dakota*  
 ELECTRICAL ENGINEERING  
 Huron High School  
 Northern State Teachers'  
 College  
 Aberdeen, South Dakota  
 Chi Phi; Bomb Staff 4; A. I. E. E.  
 4; Cardinal Guild 2; Football 1,  
 2; Basketball 1, 2; Life Member  
 Memorial Union.

ALMA KUNKEL  
*Minden*  
 HOME ECONOMICS EDUCATION  
 Minden High School  
 Cornell College,  
 Mt. Vernon, Iowa  
 Sigma Kappa; Phi Kappa Phi;  
 Omicron Nu.

DELLORA LA GRONE  
*Hawarden*  
 HOME ECONOMICS  
 Hawarden High School  
 Morningside College  
 Delta Zeta; Dramatic Club Play;  
 League of Women Voters 3, 4.



DOROTHIA B. KNOCKEL  
*Dubuque*  
 HOME ECONOMICS  
 Dubuque Senior High School

Gamma Phi Beta; Phi Upsilon Omicron; Mortar Board; Home Economics Club 3, 4, President 4; Cardinal Guild 3, 4, Secretary 4; Vice-Chairman May Fete 3; Jack O'Lantern, Secretary 4; Life Member Memorial Union.

ANTHONY JAMES KOELKER  
*Dyersville*  
 AGRICULTURAL JOURNALISM  
 Xavier High School

Phi Kappa; Cardinal Key, President 4; Sigma Delta Chi, Treasurer 3, Vice-President 4; Alpha Zeta; Journalism "I" Award 3; Agricultural Council 3, 4; Agricultural Council "I" Award 4; Iowa State Student, Issue Editor 2, 3, 4, Editorial Board 2, 3, Sports Editor 4; John Clay Journalism Scholarship 3; Danforth Foundation Fellowship 4; Bomb Publication Board 2, 3; Chairman Ag Ball 4; Journalism Club, President 3; Life Member Memorial Union.

LAFAYETTE C. KRUSE  
*Charlotte*

ANIMAL HUSBANDRY  
 Goose Lake Consolidated School  
 Theta Chi; Agricultural Club 2, 3, 4; Block and Bridle Club 3, 4; Little International 3; Iowa Agriculturist 3, 4; Life Member Memorial Union.

BERNICE L. KUNERTH  
*Ames*  
 HOME ECONOMICS  
 Ames High School

Y. W. C. A. Cabinet 2; Mortar Board; Phi Upsilon Omicron; Omicron Nu; Business Manager Home-maker 4; Chairman of Food Committee Barbecue; Jack O'Lantern; Phi Kappa Phi; Iota Sigma Pi.

HARRY L. LADMAN  
*Ames*  
 AGRICULTURAL EDUCATION  
 Castana High School  
 Morningside College

Men's Interward Social Committee.

MARTHA N. LANNOM  
*Grinnell*  
 HOME ECONOMICS  
 Grinnell High School  
 Grinnell College

Pi Beta Phi; Veishea Night Show 3; Hec Vodvil 3.



CARL E. LARSON  
*Omaha, Nebraska*  
POULTRY HUSBANDRY  
South High School

Poultry Judging Team 4; Poultry Club 3, 4; Treasurer 3; Superintendent Egg and Baby Chick Show 1; Agricultural Council 3, 4; Alpha Zeta; Life Member Memorial Union.



VERA RUTH LARSON  
*Capron, Illinois*  
HOME ECONOMICS  
Capron High School

Alpha Delta Pi; Y. W. C. A.; Cabinet 1; Glee Club 1, 2, 3; Girls' Trio 2, 3; Women's Pan-Hellenic 3, 4; Sigma Alpha Iota; W. A. A. 1, 2, 3; Big Sister 2; Life Member Memorial Union.

CLAUDE M. LEE  
*Soldier*  
CHEMICAL TECHNOLOGY  
Moorhead High School

President Interward Social Council 4; Bethany Dramatic Club 2, 3; Bethany Council 2, 3; Life Member Memorial Union.



ALICE LEEFERS  
*Cedar Rapids*  
INDUSTRIAL SCIENCE  
Washington High School,  
Cedar Rapids, Iowa

Pi Beta Phi; Student 3, Society Editor 4; Industrial Science Council 2; Treasurer 3, 4; Green Gander, Poetry Editor 3, 4; Hee Vodvil 2; "Cat and Canary"; "Outward Bound"; Mortar Board, Treasurer 4; Chi Delta Phi, Vice-President 3, President 4.

ROSANNA E. LELAND  
*Boone*  
HOME ECONOMICS—  
APPLIED ART  
Boone High School  
Boone Junior College

Sigma Kappa; Delta Phi Delta, Secretary 3, Palette Editor 4; Naid 3, 4; Green Gander 2, 3, 4; Art Editor 3, 4; Bomb 2, 3, 4; Art Editor 3, 4; Bom (Key) 3, 4; Theta Epsilon; W. A. A.; Dramatic Club.



AGNES DELORES DEL LEO  
*Yale*  
HOME ECONOMICS  
Guthrie County High School  
Capital City Commercial College

Student Health Council 4; Kappa Phi Cabinet; Veishea 1, 3, 4.

HOWARD STILLMAN LEWIS  
*Ames*  
CERAMIC ENGINEERING  
Dallas High School,  
Dallas, South Dakota

Band 1, 2, 3; Life Member Memorial Union.



ETHEL LENA LINDEN  
*Moulton*  
HOME ECONOMICS EDUCATION  
Iowa State Teachers College  
Y. W. C. A.; Home Economics Club  
2, 3, 4.

MARY LOUISE LONGMIRE  
*Waukee*  
HOME ECONOMICS  
Waukee Consolidated High  
School

Kappa Phi, Cabinet 4; League of Women Voters 4; Amigas 1; Y. W. C. A.



GEORGE LORIMOR  
*Hamburg*  
MECHANICAL ENGINEERING  
Hamburg High School

American Commons Club; Veishea 3; A. S. M. E. 3, 4; Tau Beta Pi 3, 4; Phi Kappa Phi.

CHARLES E. LOUDEN  
*Grinnell*  
AGRICULTURAL ENGINEERING  
Newburg Consolidated School

A. S. A. E. 3, 4; Secretary and Treasurer 4; Life Member Memorial Union.



WILMA LUCAS  
*Bloomfield*  
HOME ECONOMICS—  
VOCATIONAL EDUCATION  
Bloomfield High School

Kappa Phi, President 4; Y. W. C. A.; Omegi 1; Orchestra 1.

MARIE PAULINE LUDEMAN  
*Montezuma*  
HOME ECONOMICS EDUCATION  
Montezuma Consolidated  
High School

Chi Omega; Iowa State Players 2,  
3, 4; Secretary 4; Y. W. C. A.;  
May Fete 1, 2, 3; Life Member  
Memorial Union.



BERTHA LYON  
*Richland*  
HOME ECONOMICS  
Richland High School  
John Fletcher College  
Iowa State Teachers' College  
Sigma Kappa; Y. W. C. A.; Cam-  
pus Paramount; May Fete.

RUTH F. MACUMBER  
*Winterset*  
HOME ECONOMICS EDUCATION  
Winterset High School

W. A. A. 1, 2, 3, 4; Women's Ath-  
letic Council 4; Women's "I" Fra-  
ternity; Y. W. C. A.; Home  
Economics Club 2, 3, 4.



ROBERT S. MACDUFF  
*Sioux City*  
CHEMICAL ENGINEERING  
East High School, Sioux City  
Delta Tau Delta; Swimming 1, 2,  
3, 4; Personnel Leaflets 4; Pebol;  
Vice-President 4; Porpoise Club,  
Secretary-Treasurer 3; Veishea 3;  
Glee Club 2; A. I. Ch. E. 3, 4; Life  
Member Memorial Union.

WILLIS MAGDEFRAU  
*Wayland*  
AGRICULTURAL EDUCATION  
Wayland High School  
Iowa Wesleyan College  
Agricultural Education Club 3, 4;  
Concert Band 3, 4.



FREDERIC A. MALTAN  
*Delmar*  
AGRICULTURE AND SCIENCE  
Welton High School  
Maquoketa Junior College  
Vocational Education Club 2, 3, 4.

ETHEL A. MANDERNACH  
*Sac City*  
HOME ECONOMICS EDUCATION  
Sac City High School  
League of Women Voters 3; Y. W.  
C. A.; Kappa Phi Cabinet 2, 3, 4.



ELIZABETH L. MARTIN  
*Lander, Wyoming*  
HOME ECONOMICS  
Albia High School, Albia, Iowa  
Drake University  
Kappa Delta; Omicron Nu; Theta  
Sigma Phi; Associate Business Man-  
ager Green Gander 3; Homemaker  
Staff 4; Iowa State Student 4; Dram-  
atic Club 1, 2; May Fete 3;  
Rausch Prize 3; League of Women  
Voters 1, 2; Home Economics Club  
2, 3, 4; Phi Kappa Phi.

MINNIE-MAE MARTIN  
*Council Bluffs*  
HOME ECONOMICS  
Abraham Lincoln High School  
Iowa State Players 3, 4; Theta  
Epsilon, Treasurer 1; B. Y. P. U.,  
Treasurer 1; Life Member Mem-  
orial Union.



GENEVIEVE MAY  
*Marshalltown*  
HOME ECONOMICS  
Union Consolidated High School  
Kappa Beta; Y. W. C. A.; Chapel  
Choir 1, 2; Big Sister Captain 3.

CORRINNE MARTINETTE MAYHEW  
*Oelwein*  
HOME ECONOMICS—DIETETICS  
Roosevelt High School  
Des Moines

Zeta Tau Alpha; Freshman Commis-  
sion; Y. W. C. A. 1; Dramatic Club  
2; Home Economics Club 3, 4; W.  
A. A. 1, 2, 3, 4; May Fete 2; Life  
Member Memorial Union.



LEONA McCLARAN  
*Climbing Hill*  
HOME ECONOMICS  
Climbing Hill High School  
Delta Zeta; W. A. A.; Women's  
Athletic Council 4; Home Economics  
Council 4; Women's "I" Fraternity;  
Y. W. C. A. Cabinet 4; Life Mem-  
ber Memorial Union.

HESTER McCORD  
*Gilman*  
HOME ECONOMICS  
Gilman High School

Y. W. C. A.: League of Women  
Voters 3, 4; Home Economics Club  
2, 3, 4.



HOWARD PAUL McCORKLE  
*De Soto*  
ARCHITECTURAL ENGINEERING  
De Soto High School

Sigma Sigma; Band 1, 2; Veishea  
Open House 1, 2; Interloocal Council  
3; Freshman Wrestling; Varsity  
Wrestling 2.

ARTHUR E. McCULLOUGH  
*Missouri Valley*  
INDUSTRIAL ARTS  
Missouri Valley High School

Phi Tau Theta; Engineering Council  
4; Wesley Players 4; Veishea  
Open House 1, 2, 3; Industrial Arts  
Club 3, 4; Life Member Memorial  
Union



ELDON E. McCLARNON  
*Braddyville*  
CIVIL ENGINEERING  
Braddyville High School  
William Jewell College

Freshman Cross Country 2; Two  
Mile Team 3; Track 2, 3.

THOMAS L. McCREERY  
*Storm Lake*  
DAIRY INDUSTRY  
Storm Lake High School  
Sigma Nu.



JOHN RAYMOND McCORRY  
*Perry*  
GENERAL ENGINEERING  
Perry High School

Phi Kappa Phi; Life Member Memorial  
Union.

EDWARD CLEO McDERMOTT  
*Boone*  
CIVIL ENGINEERING  
Boone High School  
Life Member Memorial Union.



EDWARD P. McDERMOTT  
*Boone*  
ARCHITECTURAL ENGINEERING  
Boone High School

Phi Kappa; Newman Club; Life  
Member Memorial Union.

J. KENNETH McDOWELL  
*Eldridge*  
MECHANICAL ENGINEERING  
Davenport High School

Theta Chi; A. S. M. E. 3, 4; Veishea  
Nite Show 3; Engineers' Show 2;  
Band 1, 2; Life Member Memorial  
Union.



RAMONA McINTIRE  
*Pocahontas*  
HOME ECONOMICS  
Pocahontas High School

Alpha Gamma Delta; W. A. A. 1,  
2; May Pete 1; Veishea 2, 3; Glee  
Club 4; Home Economics Club 4;  
Life Member Memorial Union.

JAMES IRA McNAUGHT  
*Glidden*  
GENERAL ENGINEERING  
Glidden High School

Phi Gamma Delta; Scabbard and  
Blade; A. S. I. E. 3, 4; Military  
Circus 3; Veishea 2, 3.



IRENE FAYE McNEE  
*Blairsburg*  
HOME ECONOMICS  
Blairsburg High School

Glee Club 3, 4; Veishea Nite Show  
3; Home Economics Club 4; Dormitory  
Council, President 4; W. S.  
G. A. Council 4.

CATHERINE MEANS  
*Des Moines*

INDUSTRIAL SCIENCE  
East Des Moines High School

Kappa Delta; Industrial Science Women's Club 4; Y. W. C. A.; Industrial Science Council 3, 4; Green Gander 4; Life Member Memorial Union.



JACK WILBUR MELCHER  
*Kellogg*  
GENERAL ENGINEERING  
Kellogg High School

Chi Phi; President 4; Cardinal Key 3, 4; Treasurer; President Junior Class; Cardinal Guild 2, 3, 4; Manager Cardinal Guild Orchestra Service 2, 3, 4; Scabbard and Blade; Memorial Union Student Council; President 4; Interfraternity Council 3, 4; Vice-President 3, 4; Blanket Tax Committee 3; Memorial Union House Committee 3, 4; Basketball Manager 1, 2; Life Member Memorial Union.

VIOLA LUCRETIA MENDELL  
*Princeville, Illinois*  
HOME ECONOMICS  
Princeville High School  
Bradley Polytechnic Institute

Theta Epsilon, President 4; Home Economics Club 3, 4.



JACK H. MENZEL  
*Independence*  
GENERAL ENGINEERING  
Independence High School

Lambda Chi Alpha; Interfraternity Council 3, 4; Senior Invitations Committee 4; A. S. I. E. 3, 4; Life Member Memorial Union.

WILLARD R. MERCHANT  
*Garden Grove, California*  
VETERINARY MEDICINE  
Delta High School,  
Delta, Colorado

Sigma Nu; Veterinary Medical Society 1, 2, 3, 4; Scabbard and Blade; Sigma Upsilon; Cardinal Guild 4; Life Member Memorial Union.



RUTH I. MESSER  
*Grundy Center*  
HOME ECONOMICS  
Grundy Center High School  
Mt. Morris College,  
Mt. Morris, Illinois

Varsity Buccaneers 2; Kappa Phi.

PAUL EDWARD METHFESSEL  
*Waverly*  
CHEMICAL ENGINEERING  
Waverly High School  
Waertburg Normal College

Veishea Open House 2; Interward Council; A. I. C. E. 3, 4; Life Member Memorial Union.



ARMAND L. METTLER  
*Ames*  
GENERAL ENGINEERING  
Owatonna, Minnesota, High  
School  
Minnesota University

A. S. I. E. 3, 4, Secretary-Treasurer 4; Intramural Manager 2, 3, 4; Veishea Open House 3, 4; Dramatic Club 3, 4; Newman Club, Vice-President 4; Life Member Memorial Union.

FLORENCE M. MEYER  
*Dows*  
HOME ECONOMICS  
Dows High School  
Iowa State Teachers' College

Delta Zeta; Dormitory Council 2; Dramatic Club 3, 4; Freshman Sponsor 4; Home Economics Club 2, 3, 4; Life Member Memorial Union.



FRANCES E. MIDDLETON  
*Eagle Grove*  
HOME ECONOMICS—DIETETICS  
Eagle Grove High School

Kappa Phi, Cabinet 4; Student Council 3; Home Economics Club 3, 4.

MILDRED L. MIERAS  
*Maurice*  
HOME ECONOMICS  
Maurice High School



MARGARET ARKLAY MINERT  
*Ames*  
HOME ECONOMICS  
Ames High School  
Milwaukee Downer College

Pi Beta Phi; Circulation Manager of Iowa Homemaker 4; Phi Upsilon Omicron; Nalad; Veishea 2, 3; Secretary of Homemaker Publication Board 4; Life Member Memorial Union.

MARION MINISH

*Hudson*

VOCATIONAL EDUCATION

Hudson Consolidated High School

Kappa Delta; W. A. A. 1, 2, 3, 4; Vice-President 4; Big Sister 4; Little International 2, 4; May Fete 1, 2, 3; Veishea 1, 2, 3; Military Circus 2.



LEONA MINOR

*Manilla*

HOME ECONOMICS

Manilla Public High School

Jack O'Lantern; Y. W. C. A. Cabinet 3, 4; Phi Upsilon Omicron, Secretary 3; Business Manager May Fete 3; League of Women Voters 2, 3; Secretary 3; Mortar Board; W. S. G. A. 3; Omicron Nu; Women's Social Council 4; Manager Campus Paramount 3; Life Member Memorial Union.

KATHRYN MISBACH

*Algona*

HOME ECONOMICS

Algona High School

Gamma Phi Beat; Phi Upsilon Omicron; Homemaker Staff 3; Bomb 4; Y. W. C. A.; May Fete 1, 2; Veishea Nite Show 1, 3; Life Member Memorial Union.



JOHN M. MITCHELL

*Burlington*

MECHANICAL ENGINEERING

Burlington High School

Burlington Junior College

A. S. M. E. 3, 4; Interward Council 4.

DOROTHY M. MITTELSTADT

*Laurel, Nebraska*

DIETETICS

Laurel High School

Life Member Memorial Union.



EDWARD CHARLES MITTVALSKY

*Cedar Rapids*

CHEMICAL ENGINEERING

Washington High School

Delta Sigma Phi; A. I. Ch. E. 3, 4; Alpha Chi Sigma; Track Manager 3; Veishea 2, 3.

ARTHUR E. MOLN

*Greenfield*

ANIMAL HUSBANDRY

Greenfield High School

Sigma Sigma; Concert Band 1, 2, 3, 4; Symphony Orchestra 3.



HOWARD A. MONTGOMERY

*Denver, Colorado*

CHEMICAL ENGINEERING

Leavenworth High School,

Leavenworth, Kansas

Creighton University,

Omaha, Nebraska

Pi Mu Epsilon; A. I. Ch. E. 3, 4; Life Member Memorial Union.

JOHN F. MONTGOMERY

*Council Bluffs*

GENERAL ENGINEERING

Abraham Lincoln High School

Phi Gamma Delta; "Three Wise Fools"; "Outward Bound"; Iowa State Players 1, 3; Scabbard and Blade; Pebol; A. S. I. E. 3, 4; Life Member Memorial Union.



LYLE J. MONTHEI

*Jefferson*

ELECTRICAL ENGINEERING

Jefferson High School

A. I. E. E. 3, 4.

GLEN E. MOORE

*Ames*

ELECTRICAL ENGINEERING

East Des Moines High School

Alpha Tau Omega; Engineering Council 3, 4; Engineer's Carnival 3; Veishea Night Show 3; A. I. E. E. 3, 4; Eta Kappa Nu, President 4; Engineering Personnel Leaflets 4; Tau Beta Pi; Guards of St. Patrick; Life Member Memorial Union.



CATHARINE CESSNA MORGAN

*Ames*

HOME ECONOMICS

Ames High School

Pi Beta Phi; Orchestra 1, 2, 3, 4; Bomb 3; Sigma Alpha Iota; Veishea Open House 3; Omicron Nu; Life Member Memorial Union.

MARTHA MERLE MORGAN  
Oklahoma City, Oklahoma  
HOME ECONOMICS EDUCATION  
Classen High School  
Oklahoma City University

Gamma Phi Beta; Y. W. C. A.,  
Secretary 4; Women's Pan-Hellenic  
4; Life Member Memorial Union.



CLAIRE LUCILLE MOTT  
Shoshone, Idaho  
HOME ECONOMICS  
Shoshone High School  
Albion State Normal School



GENEVIEVE NAGLESTAD  
Inwood  
HOME ECONOMICS  
Inwood High School  
Morningside College

Veishea 3; Y. W. C. A. 3, 4; Home  
Economics Club 4; Hec Vodvil 4.



WILLIAM GEORGE NEIL  
Perry  
CHEMICAL ENGINEERING  
Perry High School

Tau Beta Pi; Alpha Xi Sigma;  
A. I. Ch. E. 3, 4; Veishea 2, 3;  
Phi Kappa Phi; Life Member Mem-  
orial Union.



HARLAN A. NELSON  
Fort Dodge  
ARCHITECTURAL ENGINEERING  
Central High School, Sioux City  
Augustana College,  
Rock Island, Illinois

Phi Sigma Kappa; Tau Sigma  
Delta; T. L. B.; Student 1; Cadet  
Officers' Association; Interfraternity  
Council 3, 4; Freshman Baseball;  
Life Member Memorial Union.



LEROY J. NELSON  
Rolfe  
AGRICULTURAL ECONOMICS  
Rolfe High School  
University of Iowa

Alpha Sigma Phi; Agricultural Eco-  
nomics Club 3, 4; Pebul; Phi Tau  
Theta.



MAY MORRIS  
Des Moines  
DIETETICS, FOODS AND  
NUTRITION  
North High School

Y. W. C. A.; Barbecue Pep-Fest 2;  
Veishea Home Economics Float 1;  
Veishea 2.

BURDETTE MUNDHENK  
Humboldt  
MECHANICAL ENGINEERING  
Humboldt High School

Delta Sigma Phi; A. S. M. E. 3, 4;  
Cadet Officers' Association.

MELVIN D. NASHY  
Cedar Falls  
GENERAL ENGINEERING  
Cedar Falls High School  
Iowa State Teachers' College

Sigma Sigma; Tau Beta Pi; Engi-  
neering 'T'; Sigma Delta Chi;  
Journalism 'T'; Engineering Coun-  
cil 4; Iowa Engineer, 2, 3, 4, 5,  
Editor and Business Manager 4;  
General Manager 5; Iowa State Stu-  
dent 2, 3; Veishea 2, 3, 4, Publicity  
Nite Show 3; General Publicity 4;  
A. S. I. E. 3, 4; Green Gander 3,  
4; Life Member Memorial Union.

FRANCIS D. NELSON  
Sioux City  
GENERAL ENGINEERING  
Patten Consolidated  
High School,  
White Lake, South Dakota

Y. M. C. A.; A. S. I. E. 3, 4; Phi  
Tau Theta; Glee Club 3, 4; Veishea  
Open House 3.

HERBERT MARVIN NELSON  
Des Moines  
GENERAL ENGINEERING  
East High School  
Des Moines University

Sigma Tau Beta; Des Moines Uni-  
versity Engineers' Club; A. S.  
I. E. 4.

PAUL WESTPHAL NELSON  
Shenandoah  
INDUSTRIAL SCIENCE  
Shenandoah High School

Band 1, 2, 3, 4; Orchestra 1, 2,  
3, 4; Orchestra Manager, Veishea  
Nite Show 2; Band Manager 2;  
Veishea Pep Band 3; Physics Open  
House Demonstrations 2, 3.

CRESTON O. NEWELL  
*Minburn*

ANIMAL HUSBANDRY  
Minburn High School

Advisor Men's Dormitory 2, 3, 4;  
Y. M. C. A. Cabinet 2, 3, 4; Debate  
2; Methodist Student Council 3, 4;  
President 4; Phi Kappa Phi.



RICHARD E. NOBLE  
*Ottumwa*

GENERAL ENGINEERING  
Ottumwa High School

Sigma Nu; Vice-President Junior  
Class; Band 1; Pebul; Faculty Stu-  
dent Fraternity Committee 4;  
Veishea Nite Show 1; S. I. E. 3,  
4; Tau Beta Pi.

TREO MAURINE NORMAN  
*Paton*

HOME ECONOMICS  
Paton High School

Y. W. C. A.; Home Economics Club  
3, 4; Life Member Memorial Union.



RUSSELL D. NOLTE  
*Clear Lake*

DAIRY INDUSTRY  
Franklin High School,  
Hampton

Alpha Gamma Rho; Scabbard and  
Blade; Dairy Club 3, 4; Cadet Offi-  
cers' Association.

HAROLD V. NUTT  
*Boone*

MECHANICAL ENGINEERING  
Boone High School  
Boone Junior College

A. S. M. E. 3, 4; Iowa Engineer  
1, 2, 3; Phi Kappa Phi; Wrestling  
1, 2.



HARRIET OLSEN  
*Rock Rapids*

HOME ECONOMICS EDUCATION  
Rock Rapids High School

Gamma Phi Beta; W. S. G. A. 3,  
4; League of Women Voters, Presi-  
dent 4; Intramural Council 4.

EUGENE O. OLSON  
*Penzance, Saskatchewan*

ELECTRICAL ENGINEERING  
Liberty High School,  
Liberty, Saskatchewan

Sigma Upsilon, Vice-President 4;  
A. I. E. E. 3, 4; Debate 3, 4; Glee  
Club 4; Veishea Nite Show Lighting  
3; Y. M. C. A. Cabinet 2, 3; Luth-  
eran Student Association, Secretary  
1, President 2, Vice-President  
Missouri Valley Region 2, President  
Missouri Valley Region 3, National  
President 4; Life Member Memorial  
Union.



MIRIAM RUTH OFFER  
*Waukon*

HOME ECONOMICS EDUCATION  
Waukon High School  
Waukon Junior College

Chi Omega; Home Economics Club  
3, 4; Chairman Vocational Educa-  
tion Department 4; Veishea Nite  
Show 3; May Fete 3; Y. W. C. A. 3.

DOROTHY LOUISE OSLER  
*Carson*

HOME ECONOMICS  
Carson Consolidated School

Concert Band 1, 2, 3; Sigma Alpha  
Iota.



LUCILLE E. OOTHOUT  
*Winnebago, Minnesota*

HOME ECONOMICS  
Huntley High School

Y. W. C. A.

JOHN L. OVERHOLT  
*Eagle Grove*

CHEMICAL ENGINEERING  
Spirit Lake High School

Alpha Tau Omega; Engineering  
Council 3, 4, Secretary 4; St. Pat-  
rick 4; A. I. C. E. 1, 2, 3, 4,  
President 4; Dramatic Club 1, 2;  
Numeral in Track; Varsity Cross  
Country 3; Varsity Track 2, 3;  
Iowa Engineer 4; Tau Beta Pi.



RUTH ELIZABETH PALMER  
*Rockford*

HOME ECONOMICS  
Rockford High School  
Hibbing Junior College,  
Hibbing, Minnesota

Health Council 3, 4; Y. W. C. A.  
3, 4; Freshman Sponsor, Mary B.  
Welch West 4; Home Economics  
Club 4.

CLARENCE H. PALS  
*Meservey*

VETERINARY MEDICINE  
Meservey High School  
Iowa State Teachers' College

Farm House; Wrestling 1, 2; Veterinary Medical Association 3, 4; Phi Zeta; Life Member Memorial Union.



KARYL PARNO  
*Ames*  
HOME ECONOMICS  
Ames High School

ARLOE WILLIAM PAUL  
*Odebolt*  
ELECTRICAL ENGINEERING  
Odebolt High School

Delta Chi; Scabbard and Blade; Bomb Key 1, 2, 3, 4; Bomb Staff 1; Index Editor 2; Copy Editor 3; Editor-in-Chief 4; Journalism "I", Engineering Council 3; Production Staff Engineers' Carnival 3; Engineering Open House 3; Knights of St. Patrick 4; Pi Epsilon Pi; Assistant Chairman Veishea Parade 3; A. I. E. E. 3, 4; Cadet Officers' Association; Chairman Bomb Beauty Ball 4; Life Member Memorial Union.



HAROLD D. PAUL  
*Waterloo*  
AGRICULTURAL ECONOMICS  
East Waterloo High School

Theta Delta Chi; Bomb Publication Board 3, 4, President 4; Intramural Manager 2, 3, 4; Interfraternity Council 4; Bomb Staff 2, 3, 4; Organization Editor 4; Bomb Key 4; Little International 2; Life Member Memorial Union.

WENDELL P. PAXTON  
*Montour*

ELECTRICAL ENGINEERING  
Montour High School

Ausonia; Night Show 1; Veishea Open House 2, 3; A. I. E. E. 3, 4; Life Member Memorial Union.



JAMES EUGENE PECK  
*Oak Grove, Missouri*  
VETERINARY MEDICINE  
Oak Grove High School  
Kansas City Junior College  
Life Member Memorial Union.

ELIZABETH PEOPLES  
*Cincinnati, Ohio*  
HOME ECONOMICS  
Withrow High School  
Denison University

Alpha Delta Pi; Delta Phi Delta; Life Member Memorial Union.



J. J. PETERS  
*Wellsburg*  
AGRICULTURE AND  
MANUAL TRAINING  
Wellsburg High School

Delta Tau Delta; Varsity Basketball 2, 3; Agricultural Education Club 4; Sigma Alpha; Life Member Memorial Union.

ALFRED PETERSON  
*Kenmore, North Dakota*  
VETERINARY MEDICINE  
Kenmore High School  
North Dakota State College

Veterinary Medical Society 4; Life Member Memorial Union.



ALLEN C. PETERSON  
*Lena, Wisconsin*  
VETERINARY MEDICINE  
Lena High School  
Veterinary Medical Society 3, 4.

CARL E. PETERSON  
*Chicago Heights, Illinois*  
CIVIL ENGINEERING  
Bloom Township High School

Theta Delta Chi; Football 1, 2; Baseball 1, 2, 3, 4; President Freshman Class; Cardinal Guild 1; Varsity "I" Club, Secretary 4; Scabbard and Blade; A. S. C. E. 3, 4; Life Member Memorial Union.



CARL F. PETERSEN  
*Kimballton*  
ARCHITECTURAL ENGINEERING  
Elk Horn High School  
Glee Club 2, 3, 4; L. S. A. 1, 2, 3, 4; Y. M. C. A. Cabinet; Night Show 2.



HENRY J. PETERSEN, JR.  
*Pipestone, Minnesota*  
GENERAL ENGINEERING  
Pipestone High School  
Antioch College



MARGARET M. PETERSON  
*Bronson*  
HOME ECONOMICS  
Lawton High School

Sigma Kappa; W. A. A.; League of Women Voters 3, 4; Secretary 4; Homemaker 2, 3, 4; Life Member Memorial Union.

MELVIN C. PETERSON  
*Dayton*  
AGRICULTURAL EDUCATION  
Boxholm Consolidated School



T. C. PETERSEN  
*Newell*

AGRICULTURAL EDUCATION  
Newell High School

Sigma Sigma; Veishea Open House 1, 2, 3; Little International 1, 2, 3; Vocational Education Club 1, 2, 3, 4.

Alpha Tau Omega; Sigma Alpha; Agricultural Education Club, President 4; Agricultural Club 4; Life Member Memorial Union.

HAROLD WILLIAM PETSCH  
*Dubuque*  
ELECTRICAL ENGINEERING  
Dubuque High School



PAUL B. PETTY  
*Harlan*

MECHANICAL ENGINEERING  
Harlan High School  
William Jewell College

Sigma Sigma; Iowa Engineer 2, 3, 4; Football 1; Swimming 1, 2, 3, 4; Freshman Numeral 1; Major "I" 2, 3; Varsity "I" Club; Porpoise Club; A. I. E. E. 3, 4; Life Member Memorial Union.

Kappa Sigma; Iowa Engineer, Editor 4; Engineering Council 3, 4; Delta Sigma Chi; Life Member Memorial Union.

JACK T. PHIPPS  
*Oelwein*  
MECHANICAL ENGINEERING  
Oelwein High School



ROGER J. PIERACCI  
*Ankeny*

ELECTRICAL ENGINEERING  
Ankeny High School  
Des Moines University

A. S. M. E. 3, 4; Veishea Open House 3.

Adelante; Campus Radio Club 3, 4; President 4; Veishea Open House 3; A. I. E. E. 3, 4; Life Member Memorial Union.

MIL SHIELDS PITCHER  
*Collins*  
AGRICULTURAL EDUCATION  
Collins Consolidated High School



HAROLD M. POHLMAN  
*Melvin*

AGRICULTURAL EDUCATION  
Melvin High School

Adelante; Sigma Alpha; Agricultural Club 4; Agricultural Education Club 4; Band 2; Life Member Memorial Union.

Delta Chi; Freshman Football; Basketball 1, 2, 3; Baseball 1, 2, 3.

WESLEY ALVIN POHORSKY  
*Cedar Rapids*  
ARCHITECTURAL ENGINEERING  
Washington High, Cedar Rapids



EDWARD D. POTTER  
*Belmond*  
FORESTRY

Tulsa Central High School,  
Tulsa, Oklahoma

Delta Sigma Phi; Pi Epsilon Pi; Veishea 1, 2, 3; Veishea Night Show 2, 3; "Amazon;" Croquet Society 1, 2; Life Member Memorial Union.

Theta Delta Chi; Military Circus 2, 3; Monkey Drill Team 3; Forestry Club 3, 4; Agricultural Club 4; Life Member Memorial Union.

CLARENCE EUGENE POWELL  
*Albia*  
CHEMICAL ENGINEERING  
Albia High School  
Albia Junior College

Adelante; A. I. Ch. E. 3, 4; Divisional Class Golf 4.



MABEL A. POWELL  
*Elliott*  
HOME ECONOMICS  
Elliott High School

Sigma Alpha Iota; Home Economics Club 3, 4; Veishea Nite Show 3; Glee Club 1, 2, 3, 4.

ARTHUR PRICHARD  
*Edinburg, Indiana*  
DAIRY INDUSTRY  
Mt. Auburn High School  
Indiana University

Acacia; Dairy Industry Club 4; Mortensen Club; Bethany Student Council; Prep "Y" Club 1; Life Member Memorial Union.



BENJAMIN ARTHUR PULLAN, JR.  
*New Market*  
CIVIL ENGINEERING  
New Market High School  
Clarinda Junior College

Life Member Memorial Union

JACK PULLAN  
*New Market*  
CIVIL ENGINEERING  
New Market High School

Sigma Pi; A. S. C. E. 3, 4; Beta Kappa Epsilon; Life Member Memorial Union.



WILLIAM T. PUTNAM  
*Pleasanton*  
GENERAL ENGINEERING  
Pleasanton High School

Sigma Alpha Epsilon; T. L. B.

ROY T. QUICK  
*Sioux City*  
MECHANICAL ENGINEERING  
Sioux City Central High School

Sigma Alpha Epsilon; Band 1, 2; Iowa Engineer, Associate Editor 3, 4; Student Publication Board 4; Tau Beta Pi; Knights of St. Patrick 4; Phi Kappa Phi; Life Member Memorial Union.



FRANCES LYNDE QUINN  
*Stratford*  
HOME ECONOMICS  
Stratford High School

Sigma Kappa.

LORRAINE F. RABEN  
*Armour, South Dakota*  
HOME ECONOMICS  
Armour High School

Sigma Kappa; Dormitory Social Council, President 2; Freshman Sponsor 2; Big Sister 2, 3; Veishea Open House 1, 2; Y. W. C. A.; Life Member Memorial Union.



VESSEY JANE RALPH  
*Rolfe*  
HOME ECONOMICS  
Rolfe High School

WALTER V. RALSTON  
*Earlham*  
ANIMAL HUSBANDRY  
Earlham Consolidated High School  
Earlham Junior College

Farm House; Alpha Zeta, Chronicler 3; Iowa Agriculturist; Y. M. C. A. Cabinet 2, Secretary 3; Agricultural Club; Block and Bridle Club 4; Training Band 2; Little International 3; Life Member Memorial Union.



HARRY EDWARD RAPLUS  
*East Longmeadow, Massachusetts*  
ANIMAL HUSBANDRY  
Agawam Preparatory School  
Massachusetts State College

Veishea 3; Newman Club; Block and Bridle Club; Lambda Gamma Delta; Kappa Epsilon; Dairy Club 4; 4-H Club.

HOWARD C. RAFF  
*Red Oak*  
CHEMICAL ENGINEERING  
Red Oak High School

Adelante; Iowa Engineer 2; Bethany Dramatic Club 1, 2, 3, 4; A. I. Ch. E. 3, 4.



MARION RUTH RAYMOND  
*Council Bluffs*  
HOME ECONOMICS  
Abraham Lincoln High School

Y. W. O. A.; Veishea 2, 3, 4; Green Gander 4; Life Member Memorial Union.

CHARLES MARVIN READING  
*Churdan*  
CIVIL ENGINEERING  
Churdan High School

Tau Kappa Epsilon; Life Member Memorial Union.



MERLE REED  
*Elliott*  
CIVIL ENGINEERING  
Elliott High School

Advisor, Men's Dormitory 2, 4; Men's Glee Club 3, 4; Veishea Nite Show 3, 4; Veishea Student Vodyl 3, 4; Y. M. C. A. Quartet 4.

LLOYD K. REYNOLDS  
*Des Moines*  
ANIMAL HUSBANDRY  
North High School

Freshman Swimming; Little International 1; Porpoise Club; Life Member Memorial Union.



WILLSON M. REYNOLDS  
*Leonardsville, New York*  
VETERINARY MEDICINE  
Hawley High School,  
Newtown, Connecticut

Tau Kappa Epsilon; Life Member Memorial Union.

EVERETT EUGENE RICHARDSON  
*Ames*  
INDUSTRIAL SCIENCE  
Webster City High School

Life Member Memorial Union.



VIVIAN JEANETTE RICHIE  
*Ames*  
HOME ECONOMICS  
Boone High School

Y. W. O. A. 2, 3, 4; Town Girls' Organization 3, 4; Publicity Chairman 3; Secretary 4; Veishea 2, 3; Homemaker Staff 3, 4; Big Sister 3, 4; Homecoming Barbecue 3.

R. BAIRD RIDER  
*Des Moines*  
INDUSTRIAL SCIENCE  
East High School

Phi Delta Theta; Scabbard and Blade; Life Member Memorial Union.



ROLLIN MAX RIEKE  
*Blairstown*  
AGRICULTURAL ENGINEERING  
Blairstown High School

Sigma Phi Epsilon; Cardinal Guild 4; Athletic Council 4; Varsity "I" Club; Freshman Football, Basketball and Baseball; Major Letters in Basketball and Baseball; Veishea Central Committee 4; Representative Man 4.

WAYNE H. RISER  
*Earlham*  
VETERINARY MEDICINE  
Earlham High School

Phi Kappa Tau; Pi Epsilon Pi; Interscholastic Council 4; Veterinary Medical Society 3, 4; Veishea Open House Committee 3; Military Circus 2; Life Member Memorial Union.



JACK ROADCAP  
*Kansas City, Missouri*  
ANIMAL HUSBANDRY  
Central High,  
Kansas City, Missouri

Kappa Sigma; Numerals Track, Basketball and Tennis; President Sophomore Class; Cardinal Guild 2; Athletic Council 3; Major "I" Basketball 2, 3, 4; Captain Basketball 4; Minor "I" Cross Country 2; Varsity "I" Club; Scabbard and Blade; Cadet Officers' Association; Y. M. C. A.; Block and Bridle Club 3, 4; Agricultural Club 2; Little International 4; Religious Education Committee 4; Life Member Memorial Union.

WILLARD D. ROBINSON  
*State Center*  
ANIMAL HUSBANDRY  
State Center High School

Theta Delta Chi; Block and Bridle Club 4; Agricultural Club 3, 4; Little International 1, 2, 3, 4; Intramural Manager 2, 3; May Fete 2; Pi Epsilon Phi; Life Member Memorial Union.



PEARL CHRISTINE ROCK  
*Avoca*  
HOME ECONOMICS  
Avoca High School

W. A. A. 1, 2, 3; Student 3; Homemaker 3, 4; Life Member Memorial Union.

HILDA FLORENCE ROGERS  
*Tipton*  
INDUSTRIAL SCIENCE  
Tipton High School

Industrial Science Club 3, 4; Town Girls' Organization 3, 4; Amigas 1; May Fete 3, 4; Y. W. C. A.; Wesley Players; Kappa Phi; Life Member Memorial Union.



ROLAND HUGHES ROGERS  
*Dunlap*  
GENERAL ENGINEERING  
Dunlap High School

Kappa Sigma; Sophomore Class President; Cardinal Guild 2; Pebul, Secretary 3, 4; Scabbard and Blade; Cadet Officers Association 3, 4; A. S. I. E. 3, 4; Life Member Memorial Union.

ERWIN K. ROHR  
*Grinnell*  
ELECTRICAL ENGINEERING  
Malcom High School, Malcom

A. I. E. E. 3, 4; President 4; Vesheva Parade and Open House 1, 3, 4; Lutheran Student Association; Life Member Memorial Union.



ROY EVERETT ROMIG  
*Dayton*  
CHEMICAL TECHNOLOGY  
Dayton High School

Life Member Memorial Union.

CLARICE ROSELAND  
*Gilman*  
HOME ECONOMICS  
Dunbar High School

Alpha Delta Pi; Y. W. C. A.; W. A. A.; Intramural Council 4; Dramatic Club 2, 3; Home Economics Club 3, 4; Assistant Women's Editor of Bomb 4; May Fete 2, 3; Hec Vodvil 1, 2; Social Council 4; Women's Health Council 3, 4; Recreational Committee 4; Freshman Commission; Life Member Memorial Union.



JEANETTE E. ROSS  
*Jordan*  
CHEMICAL TECHNOLOGY  
Ladmont High School  
Boone Junior College

Y. W. C. A.; Dramatics 2; Town Girls' Organization 4; Industrial Science Club 3, 4.

JOHN ROBERT ROUDEBUSH  
*Ames*  
CERAMIC ENGINEERING  
Alliance High School,  
Alliance, Ohio  
Mount Union College

Alpha Tau Omega; Freshman Basketball; Freshman Baseball; Basketball 2; A. C. S. 3, 4; Secretary 4; Life Member Memorial Union.



NIETA GRACE RAY  
*Avon, Illinois*  
HOME ECONOMICS  
Avon High School  
Lombard College

Pi Beta Phi; Health Council 4; Y. W. C. A.

RALPH EUGENE RULIFSON  
*West Union*  
ANIMAL HUSBANDRY  
West Union High School

Sigma Sigma; Block and Bridle Club 4; Agricultural Club 3, 4; Little International 3, 4; Iowa Agriculturist; Iowa State Training Band 1, 2; Y. M. C. A.; Vocational Education Club 4; Life Member Memorial Union.



JEWELL E. RUTHERFORD  
*Grinnell*  
HOME ECONOMICS  
Grinnell High School  
Grinnell College

Pi Beta Phi.

IVAN SACK  
Sae City  
FORESTRY  
Sae City High School

Pi Kappa Phi; Forestry Club 4;  
Basketball 1; Life Member Mem-  
orial Union.

A. MERRILL SAUNDERS  
Fort Dodge  
INDUSTRIAL SCIENCE  
Fort Dodge High School  
Fort Dodge Junior College

Phi Kappa Psi; Industrial Science  
Council 3, 4; President 4; Football  
2; T. L. B.; Life Member Memorial  
Union.

HORACE C. SAWYER  
Shenandoah  
HORTICULTURE  
Shenandoah High School

American Commons Club; Horticul-  
tural Club 1, 2, 3, 4; Sigma Epsi-  
lon; Agricultural Council 3, 4;  
Yelshia Open House 3; Wesley  
Players 1, 2, 3, 4; B. Y. P. U.,  
President 4; Freshman Tennis; Hor-  
ticulture Show 3, 4; Life Member  
Memorial Union.

DORIS EDITH SCHNEIDER  
Goodell  
HOME ECONOMICS  
Goodell High School

May Fete 2, 3; Chapel Choir 2;  
Kemper Guild Student Council;  
Life Member Memorial Union.

WALTER MELVIN SCHOLES  
Council Bluffs  
ELECTRICAL ENGINEERING  
Thomas Jefferson High School  
Life Member Memorial Union.

ROBERT B. SCHWERTLEY  
Missouri Valley  
GENERAL ENGINEERING  
Missouri Valley High School  
Creighton Preparatory

Phi Kappa Psi; Football 1; Track  
1, 2; Freshman Numeral; Seabard  
and Blade; T. L. B.; A. S. I. E.  
3, 4; Cadet Officers' Association;  
Life Member Memorial Union.



LESLIE E. SADDORIS  
Jordan  
AGRICULTURAL EDUCATION  
Jordan High School

Agricultural Club 3, 4; Vocational  
Education Club 4; Football 1; Bas-  
ketball 2, 3; Baseball 2, 3.



G. HIBBARD SAVERY  
Guthrie Center  
MECHANICAL ENGINEERING  
Guthrie Center High School

American Commons Club; A. S.  
M. E. 3, 4; Men's Social Council 4;  
Life Member Memorial Union.



ALFRED J. SCHLADWEILER  
Madison, Minnesota  
VETERINARY MEDICINE  
Newman High School

Phi Kappa; Veterinary Medical So-  
ciety 3, 4; Cadet Officers' Associa-  
tion; Newman Club; Military Circus  
3; Life Member Memorial Union.



FREDERICK RAYMOND SCHNEIDER  
Goodell  
ANIMAL HUSBANDRY  
Goodell High School

Block and Bridle Club 3, 4; Little  
International 1, 3, 4; Life Member  
Memorial Union.



ADELA SCHROEDER  
Klemme  
HOME ECONOMICS  
Klemme High School

May Fete 1; Y. W. C. A.; Girls'  
Glee Club 3.



ROBERT M. SCOTT  
Mitchellville  
ANIMAL HUSBANDRY  
Mitchellville High School  
Ottumwa High School

Assistant Beef Cattle Superintend-  
ent Little International 3; Assistant  
Horse Superintendent Little Inter-  
national 4; Block and Bridle Club  
2, 3, 4; I. S. C. Stallioner 3, 4;  
Cadet Officers Association.

RUTH E. SCOTT  
Dow City  
INDUSTRIAL SCIENCE  
Dow City Consolidated  
High School

Y. W. C. A.; Industrial Science Women's Club 3, 4; Iota Sigma Phi; Freshman Commission; Life Member Memorial Union.



RUTH J. SCOTT  
Ames  
HOME ECONOMICS  
Ames High School

Alpha Delta Pi; Kappa Beta; May Pete 3; Veishea Open House 2; Veishea Night Show 2; Girls' Glee Club 1, 2, 3, 4; Girls' Trio 2, 3; Seniorita President 4; Omicron Nu; Mortar Board, Secretary 4; W. S. G. A. Council 4; Jack O'Lantern, President 3; Big Sister 3; Big Sister Chief 4; Sigma Alpha Iota, Chaplain 3, President 4; Freshman Commission; Phi Kappa Phi.

KENN W. SEAMAN  
Des Moines  
INDUSTRIAL SCIENCE  
East Des Moines High School

Alpha Sigma Phi; Iowa State Student 1, 2; Veishea Nite Show 3; Polo 3, 4; Life Member Memorial Union.



MARGARET MARY SELMAN  
Davenport  
HOME ECONOMICS  
Immaculate Conception  
Academy

Alpha Gamma Delta; W. A. A. 2, 3, 4; League of Women Voters 2, 3; Homemaker 2, 3; Life Member Memorial Union.

WESLEY H. SEYMOUR  
Hinton  
ANIMAL HUSBANDRY  
Lawton High School

Sigma Sigma; Delphian Literary; Iowa State Student 1, 2; Iowa Agriculturist 3, 4; Agricultural Club 3, 4; Agronomy Club 4; Veishea Parade 1, 2; Veishea Night Show 2; Veishea Open House 3; Life Member Memorial Union.



KATHERINE ALMENA SHARP  
St. Cloud, Minnesota  
HOME ECONOMICS  
St. Cloud High School  
St. Cloud State Teachers'  
College

Y. W. C. A.; May Pete 2, 4; Home Economics Club 3, 4; Messiah 3, 4; Veishea 2, 4; Big Sister 4; Glee Club 4.

ELDON SHAW  
Madrid  
CIVIL ENGINEERING  
Madrid High School

A. S. C. E. 3, 4.



SANFORD E. SHIELDS  
Grand River  
INDUSTRIAL SCIENCE  
Grand River High School

Theta Nu Epsilon.

BYRON MARTIN SHIPLEY  
Albia  
CIVIL ENGINEERING  
Albia High School

Scabbard and Blade; Engineers' Campfire 2, 3; Military Circus 2, 3; A. S. C. E. 1, 2, 3, 4; Beta Kappa Epsilon; Cadet Officers' Association.



PAUL McDIVITT SHORE  
Eldon  
GENERAL ENGINEERING  
Eldon High School

Sigma Phi Epsilon; T. L. B.; Interfraternity Council 4; Dramatics 1, 2; Life Member Memorial Union.

EDWARD WHITE SHRIGLEY  
Lansdowne, Pennsylvania  
INDUSTRIAL SCIENCE  
Lansdowne High School

Band 4; Phi Kappa Phi; Sigma Upsilon; Memorial Union Student Council 4.



MORRIS SHUFFLER  
Scranton, Pennsylvania  
CHEMICAL ENGINEERING  
Central High School,  
Scranton, Pennsylvania  
A. I. Ch. E. 3, 4; Life Member  
Memorial Union.

WALLACE J. SIEVERS

*Walnut*

MECHANICAL ENGINEERING  
Walnut High School

Phi Sigma Kappa; Scabbard and Blade; A. S. M. E. 3, 4; Engineers' Minstrel 3; Cadet Officers' Association; Veishea Nite Show 3; Personnel Leaflets 4; Life Member Memorial Union.



MARJORIE SKRIVSETH

*Lakota, North Dakota*

HOME ECONOMICS

Lakota High School

University of North Dakota

Kappa Alpha Theta; Home Economics Council 4; Women's Social Council 4; Y. W. C. A. Cabinet 4.



DOROTHY BARBARA SMITH

*Fargo, North Dakota*

HOME ECONOMICS

Fargo High School

North Dakota State College

Kappa Kappa Gamma; Phi Upsilon Omicron.



DWIGHT A. SMITH

*Jefferson*

VETERINARY MEDICINE

Jefferson High School

Veterinary Medical Society 3, 4; Life Member Memorial Union.

MERRILL S. SMITH

*Ames*

ELECTRICAL ENGINEERING

Ames High School

Campus Radio Club 1, 2, 4, Treasurer 4; A. I. E. E. 4; Life Member Memorial Union.



RAYMOND H. SMITH

*Lamoni*

ANIMAL HUSBANDRY

Lamoni High School

Graceland College

Farm House; Alpha Zeta; Gamma Sigma Delta; Block and Bridle Club 3, 4; Meat Judging Team 3; Dairy Cattle Judging Squad 4; Livestock Judging Team 4; Life Member Memorial Union.

RODNEY H. SNYDER

*Boone*

CHEMICAL ENGINEERING

Boone High School

Kappa Sigma; Varsity "I" Club; Scabbard and Blade; Varsity Tennis 3, 4; Cadet Officers' Association; A. I. Ch. E. 3, 4; Life Member Memorial Union.



LAUREN K. SOTH

*Holstein*

AGRICULTURAL JOURNALISM

Holstein High School

Beta Theta Pi; Iowa State Student 1, 2, 3, 4, Reporter 1, Agricultural Editor 2, Issue Editor 3, Editor 4; Green Gander, Editor 3; Bomb 3, Editor Satire Section 3; Iowa Agriculturist 2, 3, Feature Writer 2, 3; Sigma Delta Chi, President 4; Journalism Club, President 4; Cardinal Guild 4; Agricultural Council 3, 4; Iowa State Student Publication Board 2, 3, 4; Cardinal Key; Alpha Zeta; Scabbard and Blade; Life Member Memorial Union.

DORIS LORENE SPEIRS

*Cameron, Wisconsin*

INDUSTRIAL SCIENCE

Cameron High School

Stout Institute

Gamma Phi Beta; Green Gander 4; Y. W. C. A.; Life Member Memorial Union.



GUY SPROW

*Allerton*

FARM CROPS AND SOILS

Allerton High School

Theta Delta Chi; Scabbard and Blade; Cadet Officers' Association; Agronomy Club 4; Little International 2; Life Member Memorial Union.

MARY IDA STAFFORD

*Bonaparte*

HOME ECONOMICS

HOUSEHOLD EQUIPMENT

Bonaparte High School

Concert Band 1, 2, 3; M. E. Orchestra 1, 2; Home Economics Club 3, 4; Big Sister 4.



NORMA JANE STANGE  
*Clarence*  
ECONOMIC SCIENCE  
Clarence High School

Amiga Club; Y. W. C. A.; Industrial Science Club; Town Girls' Organization 3, 4; Town Girls' Council 3, 4; Kappa Phi Cabinet 3, 4; Veishea 1, 2, 4; May Fete 3; Messiah 3; Freshman Commission; Big Sister 3.



WILLIAM FRANK STEARNS  
*Osage*  
CERAMIC ENGINEERING  
Osage High School

Alpha Sigma Phi; Wrestling Manager 1, 2, 3, 4; Pabul; Pi Epsilon Pi; A. C. S. 3, 4; Secretary 4; Life Member Memorial Union.

CONRAD STEPHENSON  
*Ames*  
INDUSTRIAL SCIENCE  
Ames High School

Phi Delta Theta; Industrial Science Council 3, 4; Chairman Personnel Leaflets 4; T. L. B.



EVELYN E. STEUBENS  
*Rockford*  
HOME ECONOMICS  
Rockford High School

Sigma Kappa; Y. W. C. A.; Home-maker Circulation Staff 4; W. A. A.; Varsity Volleyball 4; Baseball 3; Hec Vadvil Costume Committee 3; Tennis 3; Basketball 4; Women's "I" Fraternity.

ROBERT DALE STEWART  
*Maynard*  
DAIRY HUSBANDRY  
Maynard High School

Alpha Gamma Rho; Cardinal Guild 4; President National Agricultural Council Confederation 4; Agricultural Council 3, 4; Dairy Cattle Judging Team 3; Livestock Judging Team 4; Veishea Night Show 1, 2; Chairman of Agricultural Division Floats 3; Iowa Agriculturist 1, 2; Chairman Agricultural Carnival 4; Memorial Union Drive 4; Dairy Cattle Club, Vice-President 3; Life Member Memorial Union.



WILLIAM B. STILES  
*Elliott*  
ELECTRICAL ENGINEERING  
Elliott Consolidated High School

A. I. E. E. 3, 4; Pistol Team 1, 2; Training Band 2; Life Member Memorial Union.

STANLEY J. STIMSON  
*Clarinda*  
ANIMAL HUSBANDRY  
Clarinda High School

Band 1, 2, 3, 4; Block and Bridle Club 4; Truck 1, 2, 3; Monkey Drill 2, 3, 4; Little International 4; Agricultural Club 3, 4; Military Circus 2, 3; Farm Crops Judging Team 3.



JOSEPH ALBERT STOLAR  
*Cedar Rapids*  
AGRICULTURE AND SCIENCE  
Washington High School,  
Cedar Rapids  
Coe College

Farm House; Sigma Alpha, Vice-President 4; Dramatic Club 2, 3, 4; Agricultural Education Club 3, 4; Vice-President 4; Band 1; Veishea 2, 3, 4; Little International 3; Life Member Memorial Union.

KARL K. STONG  
*Kilbourne*

ELECTRICAL ENGINEERING  
Keosauqua High School

Pi Mu Epsilon; Eta Kappa Nu; Tau Beta Pi; Cadet Officers' Association; Phi Kappa Phi; A. I. E. E. 3, 4.



GEORGE M. STRAYER  
*Hudson*  
FARM CROPS AND SOILS  
Hudson Consolidated High School

Alpha Gamma Rho; Cardinal Key 3, 4; Sigma Delta Chi; Sigma Upsilon; Cardinal Guild, President 4; Alpha Zeta 3, 4; Crops Judging Team 3; Iowa Agriculturist 1, 2, 3, Editor 4; Y. M. C. A., President 4; Iowa State Players 2, 3, 4; Memorial Union Student Council 4; Manager Agronomy Club Show 3; Agricultural Council 4; All-College Barbecue 3; Bachelor Debating Society 3, 4; Chairman Agricultural Open House 3; Journalism "I"; Memorial Union Drive 2, 3, 4; Life Member Memorial Union.

LAWRENCE E. STRONG  
*Charles City*  
CIVIL ENGINEERING  
Charles City High School

American Commons Club; Veishea Parade 2, Open House 3; A. S. C. E. 4; Beta Kappa Epsilon.





FRED W. STUART  
*Orange City*  
AGRICULTURE AND SCIENCE  
Northwestern Academy  
Northwestern Junior College

Pi Kappa Alpha; Vocational Education Club 4; Agricultural Education Club 4; Veishea 3.



ELSIE STRUBLER  
*Naperville, Illinois*  
HOME ECONOMICS  
Naperville High School  
North Central College  
Chi Omega; W. A. A.; Y. W. C. A.

ROBERT GEORGE SUDER  
*Chicago, Illinois*  
FORESTRY  
Nicholas Senn High School

Theta Xi; Forestry Club 1, 2, 3, 4; Pi Epsilon Pi, President 4; Iowa State Players 2, 3, 4, Business Manager 3, 4, Treasurer 4; "Big Pond"; Agricultural Club 2, 3; Life Member Memorial Union



MARY LUCILLE SULGROVE  
*Greenfield*  
HOME ECONOMICS  
Greenfield High School  
Simpson College  
Merrill-Palmer School,  
Detroit, Michigan.  
Alpha Gamma Delta; Y. W. C. A.;  
Phi Kappa Phi.

HENRY T. SUZUKI  
*Sacramento, California*  
DAIRY INDUSTRY  
McKinley High School,  
Honolulu, Hawaii  
University of Hawaii  
Utah State College  
Dairy Industry Club 4; Porpoise Club; Cosmopolitan Club; Freshman Swimming Team



CHARLES M. SWANSON  
*Sioux City*  
FORESTRY  
Central High School  
Morningside College

HERBERT M. TABBUT  
*Pelican Rapids, Minnesota*  
VETERINARY MEDICINE  
Pelican Rapids High School  
Veterinary Medical Society 1, 2, 3,  
4, Secretary 3; Phi Zeta.



EMMA A. TAYLOR  
*Plainfield*  
HOME ECONOMICS  
Plainfield High School  
Alpha Delta Pi; Jack O'Lantern; Omicron Nu; W. A. A. 1, 2; Home Economics Club 3, 4; Y. W. C. A.; Textile and Clothing Open House, Chairman 3.

GLEN CLAYTON TEMPLEMAN  
*Colo*  
CHEMICAL ENGINEERING  
Colo Public School

Phi Sigma Kappa; F. L. B.; Iowa Engineer 1, 2, 3; Iowa State Dramatic Club 2; "Cat and Canary"; Men's Social Committee, Secretary 3; A. I. Ch. E. 3, 4; Life Member Memorial Union.



DOROTHY L. TENNEY  
*Chicago, Illinois*  
HOME ECONOMICS  
Bennett High School,  
Buffalo, New York

Alpha Gamma Delta; W. A. A. 2, 3, 4; Y. W. C. A.; Home Economics Club 3, 4; Women's Pan-Hellenic 4; Intersorority Council 4; Memorial Union Drive 3, 4; May Fete 3; Veishea Nite Show 4; "Messiah" 3; Life Member Memorial Union.

EUGENE A. TESELLE  
*Ames*  
DAIRY INDUSTRY  
Non-Collegiate,  
Iowa State College



Veishea Nite Show 2; Chapel Choir 2; Dairy Open House 2, 3; Band 1; Dairy Club 2, 3; Agricultural Club 3; Life Member Memorial Union.

CLAIR E. TERRILL  
*Ripsey*  
ANIMAL HUSBANDRY  
Ripsey High School

Farm House; Little International 1, 2, 3, 4; Iowa Agriculturist 3, 4; Meat Judging Squad 3; Dairy Judging Squad 4; International Judging Squad 4; Farm Crops 1, 2, 3; Block and Bridle Club 3, 4; Agricultural Club 4; Alpha Zeta.

FREDERICK Y. THOMPSON  
*Cedar Rapids*  
CHEMICAL ENGINEERING  
Washington High School,  
Cedar Rapids

Theta Chi; Iowa Engineer 1, 2; Vice-President Freshman Class; Treasurer Sophomore Class; A. I. Ch. E. 3, 4; Engineers' Show, "Amazon", 2; Pi Epsilon Pi; Soph-Prep Dance Committee 2; Veishea Nite Show 1; Veishea Open House 3, Parade 3; Life Member Memorial Union.

RUSSELL L. THOMPSON  
*Appleton, Wisconsin*  
CIVIL ENGINEERING  
Monona High School,  
Monona, Iowa

Pi Kappa Phi; Iowa Engineer 4; Iowa State Student 4; A. S. C. E. 3, 4; Beta Kappa Epsilon; Life Member Memorial Union.

EDWARD WILLIAM THORSON  
*Boone*  
CIVIL ENGINEERING  
Boone High School  
Augustana High School,  
Rock Island, Illinois  
Kappa Sigma; Phi Kappa Phi.

LUCILE TIETGE  
*Earlville*  
HOME ECONOMICS  
Earlville High School

JOHN STEWART VAIL  
*Yonkers, New York*  
ANIMAL HUSBANDRY  
Gorton High School  
Wesleyan University,  
Middletown, Conn.

Alpha Delta Pi; "Come Seven"; Block and Bridle Club 2, 3, 4, Treasurer 4; Veishea 3, 4; Chairman Animal Husbandry Open House 3; Alpha Zeta, Treasurer 4; Meat Judging Team 3; Agriculturist 4; Life Member Memorial Union.



ALBERT GLEN THOMSON  
*Omaha, Nebraska*  
GENERAL ENGINEERING  
Omaha Central High School

Phi Gamma Delta; Band 1, 2, 3, Drum Major 4; Y. M. C. A. Cabinet 2, 3, 4, Vice-President 3; Veishea Parade 3, Nite Show 3; Memorial Union Student Council 3; A. S. I. E. 3, 4; Phi Mu Alpha; Homecoming Program 3, 4; Band "1"; Life Member Memorial Union.

LYOUD THOMSEN  
*Gladbrook*  
VETERINARY MEDICINE  
Gladbrook High School

Acacia; Veterinary Medical Society 3, 4; Freshman Cross Country; Track 1, 2; Life Member Memorial Union.

WALTER W. THOMPSON  
*Hampton*  
ANIMAL HUSBANDRY  
Hampton High School

Alpha Gamma Rho; Track 2, 3; Cross Country 1, 2, 3; Alpha Zeta; Life Member Memorial Union.

FLORENTINE TIDEMANSON  
*Mitchell*  
HOME ECONOMICS EDUCATION  
Osage High School, Osage  
Coe College, Cedar Rapids

Zeta Tau Alpha; W. S. G. A. 4; Big Sister 4; Home Economics Club 3, 4.

MARTIN G. TONN  
*Oelwein*  
CHEMICAL TECHNOLOGY  
Oelwein High School  
Veishea Open House 3.

**ORLEN W. VAN DYKE**  
*Sioux City*  
**CHEMICAL ENGINEERING**  
 Sioux City Central

Phi Sigma Kappa; Circulation Manager Iowa Engineer 4; Chairman Chemical Engineers' Float Committee 3; Life Member Memorial Union.



**ANDREW M. VENTLER**  
*Ashton, Illinois*  
**ANIMAL HUSBANDRY**  
 Ashton High School

Phi Sigma Kappa; Pi Epsilon Pi; Block and Bridle Club 4; Agricultural Club 3, 4; Life Member Memorial Union.

**ALWYN A. VITUM**  
*Canton, Illinois*  
**ELECTRICAL ENGINEERING**  
 Canton High School

Chi Phi; A. I. E. E. 3, 4; Life Member Memorial Union.



**FRED O. VOGT**  
*St. Paul, Minnesota*  
**LANDSCAPE ARCHITECTURE**  
 Mechanic Arts High School  
 University of Minnesota

Sigma Nu; Vistonian Club 2, 3, 4; President 3, Vice-President 2.

**CLARETA WALKER**  
*Oswego, Illinois*  
**HOME ECONOMICS**  
 East Aurora High School,  
 Aurora, Illinois

Alpha Gamma Delta; Y. W. C. A.; Home Economics Club 1, 2, 4; Dramatic Club 1, 2, 3, 4; May Fete 1, 2, 3; Nite Show 1, 2, 3; Homemakers 1, 2, 3; Green Gander Sales 1, 2, 3; Life Member Memorial Union.



**EDMUND B. WALKOWIAK**  
*Cleveland, Ohio*  
**LANDSCAPE ARCHITECTURE**  
 South Cleveland High School

Sigma Chi; Alpha Zeta; Tau Sigma Delta; Sigma Upsilon; Agricultural "I"; Horizons 2, 3, 4; Veishea 3, 4; Vistonian Club 3, 4; Bomb 4; Gamma Sigma Delta.

**KENNETH ELMER WALTER**  
*Luana*  
**DAIRY HUSBANDRY**  
 Farmersburg High School

Alpha Gamma Rho; Alpha Zeta 3, 4; Dairy Cattle Judging Team 4; Little International 1, 2, 3, 4; General Manager 4; Dairy Cattle Club 1, 2, 3, 4; President 4; Block and Bridle Club, Vice-President 4; Livestock Judging Team 2; Iowa Agriculturist 2, 3; Veishea 3; Memorial Union Drive 4; Agricultural Club 2, 3, 4; Life Member Memorial Union.



**MARJORIE FRANCES WALTER**  
*Lenox*  
**HOME ECONOMICS**  
 Lenox High School

Delta Delta Delta; Homemaker 2, 3; Student 3; Memorial Union Drive 2, 3; Y. W. C. A. 3; Life Member Memorial Union.

**WILLIAM FOWLER WALTON**  
*Evanston, Illinois*  
**CIVIL ENGINEERING**  
 Abington High School,  
 Abington, Pennsylvania  
 New Trier High School,  
 Kenilworth, Illinois

Sigma Chi; Iowa Engineer, Business Manager 3, 4; Track 1, 2; Vice-President of Sophomore Class; Dramatic Club 3, 4; Collegiate Press Board 4; Band 1, 2; A. S. C. E. 3, 4; B. K. E.; Pebal; Life Member Memorial Union.



**MELVIN C. WANGNESS**  
*Calmar*  
**ANIMAL HUSBANDRY**  
 Calmar High School

Life Member Memorial Union.



**JAMES L. WATSON**  
*Cedar Rapids*  
**CIVIL ENGINEERING**  
 Washington High School,  
 Cedar Rapids

Sigma Pi; A. S. C. E. 3, 4; Engineering Council 3; Engineers' Campfire 3; Life Member Memorial Union.

LAWRENCE T. WEDEMEYER  
*Adair*

ANIMAL HUSBANDRY  
Adair High School

Little International 3; Agricultural Club 3, 4; Block and Bridle Club 4.

WILLIAM A. WELD  
*Keystone Heights, Florida*  
GENERAL ENGINEERING  
Ironton High School,  
Ironton, Ohio

Phi Delta Theta; Swimming 1, 2, 3, 4, Captain 4; Senior Class President; A. S. M. E. 3, 4, President 4; Cardinal Guild 4; Chairman Homecoming Committee; Interfraternity Council 3, 4; Porpoise Club, Vice-President 4; Varsity "I" Club; T. L. B.; Knights of St. Patrick 4; Veishea Central Committee 4; Life Member Memorial Union.

KENNETH PAUL WELLS  
*Lake View*  
INDUSTRIAL SCIENCE  
Lake View High School

Football 1, 2, 3, 4; Baseball 1, 2, 3, 4; Track 2, 3, 4; Advisor Men's Dormitory 2, 3, 4; Sophomore Class President; Cardinal Guild 2; Y. M. C. A. Cabinet 2, 3, Vice-President 4; Memorial Union Student Council 3, 4; Life Member Memorial Union.

CHRIS WETZEL  
*Chicago, Illinois*  
MECHANICAL ENGINEERING  
Austin High School,  
Chicago, Illinois  
Crane Junior College

Ausonia; A. S. M. E. 3, 4.

ESTHER WHETSTONE  
*Casey*  
HOME ECONOMICS  
Casey High School

W. A. A., Treasurer 4; Dormitory Council 4; Home Economics Club Council 4; Intramural Board 2, 3; Cardinal Guild 4; Life Member Memorial Union.

LOUIS FRANK WHITNEY  
*Cedar Rapids*  
MECHANICAL ENGINEERING  
Grant High School

Personnel Leaflets 4; A. S. M. E. 3, 4, Vice-President 4.



LOUISE WEIDLEIN  
*Webster City*  
INDUSTRIAL SCIENCE  
Lincoln High School,  
Webster City

Iota Sigma Pi; Y. W. C. A.; Senior Representative Women's Science Club 4; Life Member Memorial Union.

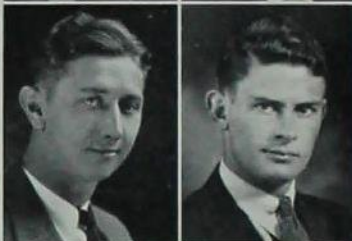

ROBERT GLEN WELDEN  
*Iowa Falls*  
INDUSTRIAL SCIENCE  
Iowa Falls High School  
Ellsworth Junior College

Phi Kappa Psi; "The Nut Farm"; "Wings Over Europe"; Life Member Memorial Union.



WAYNE R. WELTY  
*Shenandoah*  
GENERAL ENGINEERING  
Shenandoah High School

Phi Sigma Kappa; A. S. I. E. 3, 4; Football 1, 2, 3, 4; Wrestling 1, 2, 3, 4; Cadet Officers' Association; Scabbard and Blade, Vice-President 4; Life Member Memorial Union.



FRANK N. WHEELAN  
*Washington*  
AGRICULTURAL ECONOMICS  
Washington High School  
St. Ambrose College, Davenport

Agricultural Economics Club 2, 3, 4, President 3; Personnel Committee 4; Committee on Student Activities 2; Country Life Conference 1; New Sigma Club; Veishea 3; Gamma Sigma Delta; Life Member Memorial Union.



LILA D. WHITEHOUSE  
*Cherokee*  
HOME ECONOMICS  
Cherokee High School

Delta Zeta; Jack O'Lantern; W. A. A.; Intramural Council 4.



C. LEONARD WILSON  
*Hanlontown*  
DAIRY INDUSTRY  
Hanlontown High School  
Waldorf Junior College

Farm House; Dairy Products Judging Team 3; Veishea Open House 2, 3; Dairy Club 3, 4; Alpha Zeta.



MARGARET F. WHYTE  
*Goldfield*  
HOME ECONOMICS  
Goldfield High School

Phi Omega Pi; Y. W. C. A.; Home-maker 4; Home Economics Club 3, 4; Pan-Hellenic Council 4; Dramatic Club 3, 4; League of Women Voters 4; W. S. G. A. Council 3; Life Member Memorial Union.



MARY FRANCES WHITNEY  
*Somers*  
INDUSTRIAL SCIENCE  
Somers High School  
Port Dodge Junior College

Zeta Tau Alpha; Y. W. C. A.; Pi Mu Epsilon 4; Big Sister 4.



EDWARD H. WILLIAMS  
*Atlantic*  
CIVIL ENGINEERING  
Atlantic High School

Iowa Engineer 1, 2, 3, 4; Life Member Memorial Union.

HARVEY LYLE WILLIAMS  
*Des Moines*  
CIVIL ENGINEERING  
North High School  
A. S. C. E. 3, 4.



ETHELWYN B. WILCOX  
*Monticello*  
HOME ECONOMICS EDUCATION  
Monticello High School

Jack O'Lantern; Omicron Nu; Y. W. C. A.; Home Economics Club 3, 4; Phi Kappa Phi.

GRACE G. WIESE  
*Eldridge*  
HOME ECONOMICS

Davenport High School,  
Davenport  
Iowa State Teachers' College

Sigma Kappa; Hec Vodvil 2; Social Council 3; Pan-Hellenic Council 3, 4; Life Member Memorial Union.



NORVAL WALLACE WILLIAMS  
*Ames*  
ELECTRICAL ENGINEERING  
Jefferson High School  
A. I. E. E. 3, 4.

DORIS CURTIS WILLIAMS  
*Bayard*  
DAIRY INDUSTRY  
Bayard High School

Theta Chi; Dairy Club 4; Varsity "I" Club; Wrestling Numeral, Varsity 2, 3, 4; 125-pound Big Six Wrestling Champion 3; Life Member Memorial Union.



J. W. R. WILDMAN, JR.  
*Marshalltown*  
CHEMICAL ENGINEERING  
Marshalltown High School

Pi Kappa Alpha; Chemical Engineering Society 1, 2; A. I. Ch. E. 3, 4; Freshman Baseball; Veishea Open House 1, 2, 3, 4; Life Member Memorial Union.



ELMER LEWIS WILSON  
*Stratford*  
INDUSTRIAL SCIENCE  
Boone High School  
Boone Junior College  
Physics Open House 3, 4; Life Member Memorial Union.

IRENE DOROTHIA WIPP  
*Freeman, South Dakota*  
HOME ECONOMICS EDUCATION  
Freeman High School  
Yankton College

Y. W. C. A.; Home Economics Club  
2, 3, 4; Veishea 2, 3; Big Sister 4;  
Omicon Nu.



WALTER HENRY WICKLER  
*Garnavillo*  
ELECTRICAL ENGINEERING  
Garnavillo High School

Eta Kappa Nu; Tau Beta Pi; Phi  
Kappa Phi; Life Member Memorial  
Union.



HELEN ELIZABETH WOODS  
*DeKalb, Illinois*  
HOME ECONOMICS EDUCATION  
Rockford College,  
Rockford, Illinois

Delta Delta Delta; Life Member  
Memorial Union.



TELFORD WILLIAM WORKMAN  
*Lansing, Illinois*  
VETERINARY MEDICINE  
Thorntown Township  
High School

Farm House; Veterinary Medical  
Society 3, 4; Y. M. C. A. Cabinet  
3, 4; Debate 3; Veishea 2, 3; Phi  
Zeta, Vice-President 3, 4; Phi  
Kappa Phi.



HAROLD C. WURDEMAN  
*Columbus, Nebraska*  
CIVIL ENGINEERING  
Columbus High School

Delta Upsilon; Bomb Key 2, 3;  
Engineering Council 3, 4; Prep-  
Soph Dance 1; A. S. C. E. 2, 3, 4;  
Guard of St. Patrick 4; Beta Kappa  
Epsilon; Engineers' Carnival 1, 3;  
Engineers' Minstrel 3; Engineers'  
Open House 3; Bomb 2, 3, Adver-  
tising Manager 3; Life Member  
Memorial Union.



PAUL J. YOUNGDALE  
*Harcourt*  
DAIRY INDUSTRY  
Harcourt Consolidated  
High School

Memorial Union Council 3, 4, Vice-  
President 4; Iowa State Players 3,  
4, Treasurer 3; Scabbard and  
Blade; Cadet Officers' Association;  
Dairy Club 3, 4; Barbecue Com-  
mittee 4; Life Member Memorial  
Union.



KATHRYN ZELLE  
*Alleman*  
HOME ECONOMICS  
Alleman Consolidated  
High School

Phi Omega Pi; Home Economics  
Club 1, 2, 3, 4; Dramatic Club 2, 3;  
Memorial Union Drive 2, 3; Y. W.  
C. A. 1, 2, 3, 4; Hec Vodvil 2;  
Life Member Memorial Union.



G. LYNN ZIEMER  
*Waltham, Minnesota*  
AGRICULTURAL ENGINEERING  
Hayfield High School  
Marquette University  
Beta Phi Theta



ALFRED FERDINAND ZISSLER  
*Monroe, South Dakota*  
ELECTRICAL ENGINEERING  
Waukon High School

Eta Kappa Nu, Treasurer 4; A. I.  
E. E., Secretary 4; Advisor Men's  
Dormitory 2, 3, 4; Football 1, 2;  
Y. M. C. A.; Member Religious Em-  
phasis Committee 4.



HERMAN WALTER ZOBRIST  
*Hancock*  
AGRICULTURAL EDUCATION  
Hancock High School

Farm House; President of Voca-  
tional Education Club 4; Sigma  
Alpha; Agricultural Council 3;  
Supervised Farm Crops Judging  
Contest for High School Students 4;  
Alpha Zeta; Agriculturist 4; Life  
Member Memorial Union.



KENNETH P. ZUNKEL  
*Ogden*  
AGRICULTURAL ECONOMICS  
Ogden High School  
University of Iowa

Agricultural Education Club 3, 4;  
Poultry Judging Team 4; Poultry  
Club 3, 4, Treasurer 4.





Juniors



ALICE AGG  
 RICHARD T. ALLBRIGHT  
 CARL W. ALLEMAN  
 BERTRAND AMSDEN  
 C. A. ANDERSON  
 H. A. STEAVENSON  
 JOSEPH M. HEGGEN

EDDIE P. ARCHER  
 A. A. AROSEMENA  
 DELIA ARTZ  
 CLARA AUSTIN  
 ALICE AVERY  
 MARGARET BAILEY  
 JEANETTE BATHER

DALE BECK  
 JULIA BELL  
 CLARA BLANK  
 AGNES BLAZEK  
 MAYDINE BLUME  
 DOROTHY BOWER  
 OPAL BOYD





MALGORIE BRISHINE  
 VIRGINIA BROKAW  
 MELVIN BROWN  
 MARY BRUGMANN  
 F. J. BURRELL  
 JOHN W. CARVER  
 FLORENCE CASTEN

FRANCES CASTEN  
 THOMAS J. CARPENTER  
 MAURICE A. CHARON  
 ANN CHENOWETH  
 L. M. CLARK  
 WM. H. CLARK  
 CAROLYN CLAUSEN

MARIE CLYMER  
 GEO. L. COLLINS  
 ANNABELLE COOLEY  
 JOHN L. CROSS  
 A. W. CULLEN  
 ELEANOR DANNATT  
 DWIGHT DANNEN



EDITH DARLING  
 E. DEBUHR  
 C. E. DEITCHLER  
 W. S. DONAHEY  
 WILLIAM DONNAN  
 K. W. DORMAN  
 G. VERNON DOW

LOWELL W. EDWARDS  
 JOE ESTES  
 ESTHER EVERETT  
 E. MARGARET EVERETT  
 LORRAINE FECHT  
 WILLARD FEE  
 CHAS. R. FORSEN

JOHN FOSTER  
 LOIS FOX  
 H. W. FREED  
 WENDEL C. FRITZEL  
 RUTH FRIZZEL  
 CARL H. GATH  
 WALTER P. GOEPPINGER



B. ELLEN GOODE  
 FRED W. GOTTSCHALK  
 W. L. GRAVES  
 LOIS GUYETTE  
 HAZEL HAGAN  
 NORMAN W.M. HAMLIN  
 MARK B. HASELTON

ROBT. HEAD  
 M. H. ANDERSON  
 EDITH HERREN  
 JANE HEYNEN  
 PHAENE HIBBS  
 ALBERT H. HILL  
 CARRIE HOLLAND

H. C. HOLLAND  
 LAURA HOLST  
 RUTH HORNUNG  
 BOYD HUBBARD, JR.  
 HARRIET HUDSON  
 LAURENE HURST  
 HELEN IRWIN



H. E. JACOBSON  
 IRMA JOHNSON  
 KENNETH M. JOHNSON  
 LARRY JONES  
 WARREN G. KEITH  
 MARGARET KEPPLER  
 HOMER T. KING

JACK KINNEY  
 DON O. KITCHEN  
 HAROLD O. KLOP  
 ARNOLD KLUEVER  
 EVELYN KRAUSE  
 AWANDA LARSON  
 FLOYD C. LARSON

LESTER R. LARSON  
 W. R. LANTZ  
 RUTH LANZ  
 HOWARD A. LATTI  
 HAROLD R. LOHMAN  
 ADOLPH LUDWIG  
 DOROTHY LUFT



PAUL MCKINNEY  
 JOYCE MARQUART  
 MAURINE MARQUART  
 RALPH MASON  
 EDWARD H. MATZEN  
 HOWARD MAXEY  
 ROBT. S. MCCREADY

FRANCIS McDONALD  
 HELEN MCGINNIS  
 CHARLES MCKAY  
 W. F. MEISSNER  
 JUNE MILLER  
 ILA MISBACH  
 JOSEPHINE MISHLER

J. D. MORTON  
 DORIS MURPHY  
 G. S. NAGEL  
 BENN H. NELSON  
 CARL NELSON  
 DARLENE NELSON  
 L. R. NELSON



HAROLD NOLIN  
ANN NYGARD  
EARL F. OLSON  
E. J. OSTERHUS  
WILLIAM OUREN  
CLARENCE PECHACEK  
IRIS PERRY

BEN S. POMEROY  
J. R. POOLMAN  
JOHN POWERS  
RONALD PROCTOR  
GENEVA PRODFIT  
MARGARET RALSTON  
CLIFFORD RICHARDS

MARGARET ROBINS  
FRANCIS ROCKWELL  
G. T. ROGERS  
LLOYD G. ROSS  
MARION ROY  
THEO S. RUBYOR  
W. R. RUSSELL



HAROLD RYON  
 MABEL SALANDER  
 D. BEVEL SCHUELE  
 MILDRED SCHULTZ  
 RUTH SEALBLOOM  
 JOHN D. SELIM  
 HARVEY R. SEXAUER

JACK SHEA  
 NORVILLE SHEARER  
 ROBERT ALLEN SMITH  
 W. STEWART SNYDER  
 HAROLD H. SOENKE  
 PHIL STARBUCK  
 A. A. ANDERSON

JEAN STEWART  
 MARGARET STEWART  
 RUTH STIMSON  
 EDALINE STOHR  
 MARGARET STOVER  
 A. DALE SWISHIER  
 RUTH TATROE



LESTER THOMPSON  
RALPH THOMPSON  
MERVIN I. THIELE  
GEORGE P. THORBURN  
MARJORIE THURER

LUCILLE TIGGES  
F. ARNOLD TODD  
WILDA TREGLOAN  
EDWIN E. TUTTLE  
CLARK H. VANMETER

MARGARET WERTS  
ANN WESTER  
H. S. WHITMORE  
EUNICE WILLS  
BOB WYTH





Class Officers



WELD

INTERMILL

BEARD

BRILEY

## The Class of 1932

### CLASS OFFICERS

WILLIAM WELD.....	<i>President</i>
WEBSTER INTERMILL.....	<i>Vice-President</i>
MARY BEARD.....	<i>Secretary</i>
GLENDORA BRILEY.....	<i>Treasurer</i>

## The Class of 1933

### CLASS OFFICERS

HERBERT PIKE.....	<i>President</i>
IVAN IMPSON.....	<i>Vice-President</i>
ALICE AGG.....	<i>Secretary</i>
PHIL STARBUCK.....	<i>Treasurer</i>



PIKE

IMPSON

AGG

STARBUCK



SIEBEN

WOODS

MILLER

RUGGLES

## The Class of 1934

### CLASS OFFICERS

RONALD SIEBEN.....	<i>President</i>
KEITH WOODS.....	<i>Vice-President</i>
WINIFRED MILLER.....	<i>Secretary</i>
KENNETH RUGGLES.....	<i>Treasurer</i>

## The Class of 1935

### CLASS OFFICERS

JOHN SPENCE.....	<i>President</i>
FRANK OBERG.....	<i>Vice-President</i>
MARY RULE.....	<i>Secretary</i>
FRANCIS AGAR.....	<i>Treasurer</i>

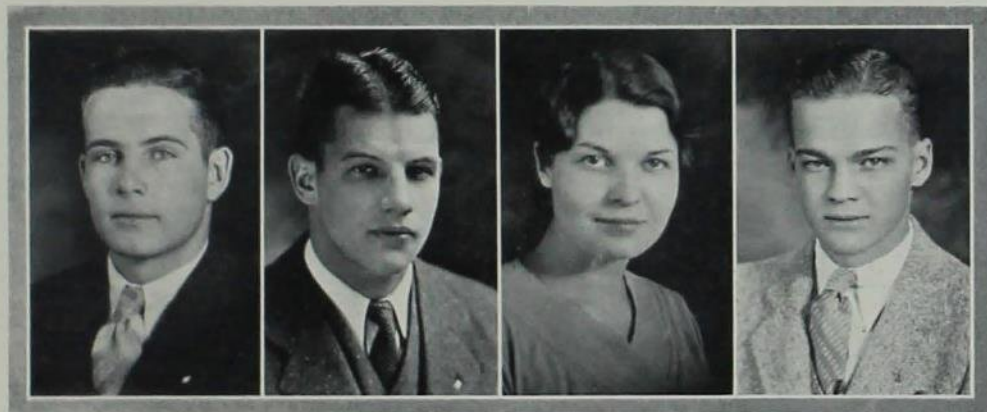

SPENCE

OBERG

RULE

AGAR

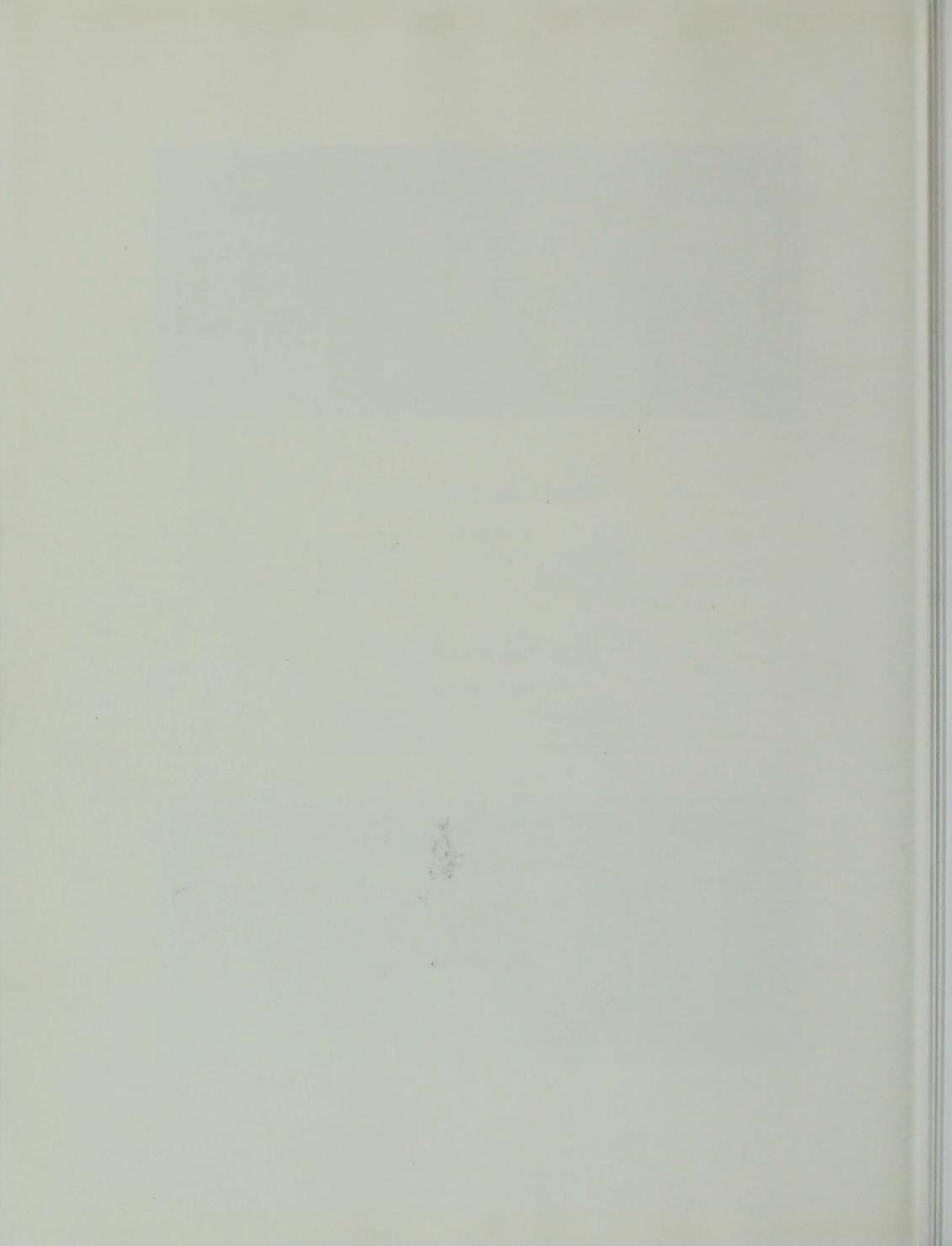

# E N E R G Y



---

TO HAVE thrust upon him, at the age of twenty, the management of a large estate might seem a heavy burden for any young man, but George Washington was equal to the task, and it seems as if much of his career up to that time was a direct preparation for it. He knew every foot of its fields and meadows, of its woodlands and streams; he knew where each crop grew, and its rotation.

—William F. Barry, *George Washington: 50 Years of American History*

---

## B O O K

### ACTIVITIES

- Executive
- Publications
- Music
- Judging Teams
- Military
- Dramatics

Copyright © 1950



# B O O K I I

## ACTIVITIES

Executive  
Publications  
Music  
Judging Teams  
Military  
Dramatics

# E N E R G Y.

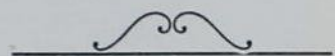

TO HAVE thrust upon him, at the age of twenty, the management of a large estate might seem a heavy burden for any young man; but George Washington was equal to the task, and it seems as if much of his career up to that time was a direct preparation for it. He knew every foot of its fields and meadows, of its woodlands and streams; he knew where each crop grew, and its rotation.

—William R. Thayer, *George Washington*. By Permission of Houghton Mifflin Company

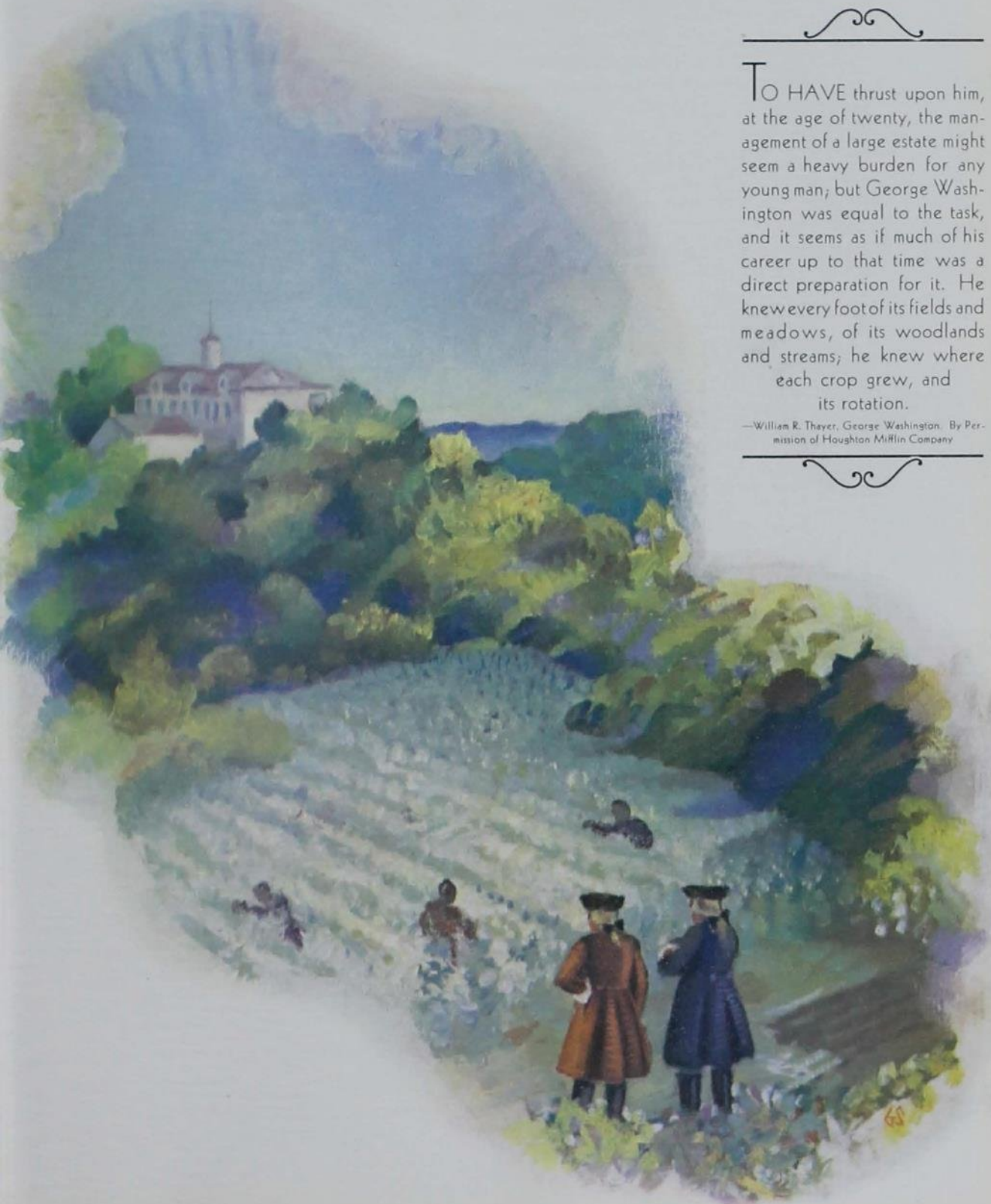







Executive

# Agricultural Council

## OFFICERS 1931-1932

THURSTON ADAMS .....	<i>President</i>
ROBERT STEWART .....	<i>Vice-President</i>
THEODORE DOHERMANN .....	<i>Treasurer</i>
DALE HAWKINS .....	<i>Secretary</i>

## MEMBERS IN FACULTY

A. B. CAINE, *Faculty Advisor*

## ACTIVE MEMBERS

THURSTON M. ADAMS	WAYNE H. FLICKINGER	HAROLD E. NOLIN
CARL W. ALLEMAN	F. WAYNE HART	HERBERT PIKE
LEONARD S. ANKERSTJERNE	DALE H. HAWKINS	HORACE C. SAWYER
ORVAL H. AUSE	PORTER M. HEDGE	HAROLD J. SHOLD
HARLAN H. BACKHAUS	JACOB JAUCH	LAUREN K. SOTH
WM. HERBERT BASSETT	DAVID P. JAY	ROBERT D. STEWART
ANDREW BRANDS	CARL E. LARSON	GEORGE M. STRAYER
THEODORE E. DOHERMANN	HARRY LAUMAN	GEORGE P. THORBURN
	EDWIN H. MATZEN	

The Agricultural Council is the governing body of the Agricultural Club and is composed of a junior and senior representative from each of the department clubs. The officers of the council are the same as the officers of the club. It is the purpose of the Agricultural Club to foster among the agricultural students and faculty a closer bond of fellowship. Annually the Council sponsors, among its many other activities, the Ag Carnival, the All-Ag Banquet and the Ag Ball.



Shold Brands Ause Pike Hart Flickinger Hawkins Dohrmann Matzen  
 Basset Thorburn Larson Hedge Sawyer Ankerstjerne Alleman Jauch Jay  
 Backhaus Stewart Caine Adams Soth Strayer Lauman Nolin

# Cardinal Guild

## OFFICERS 1931-1932

GEORGE M. STRAYER.....	President
THELMA ELDRIDGE.....	Vice-President
DOROTHEA KNOCKEL.....	Secretary
ROBERT COCHRAN.....	Treasurer

J. M. AIKMAN, Faculty Advisor

## MEMBERS

WILLIAM WELD.....	President Senior Class	ESTHER WHETSTONE.....	Non-Sorority Women
DOROTHEA KNOCKEL.....	Home Economics Division	THELMA ELDRIDGE.....	Women's Self Gov. Ass'n.
GEORGE STRAYER.....	Council of Christian Ass'ns.	WILLARD MERCHANT.....	Veterinary Division
ROBERT COCHRAN.....	Engineering Division	RONALD SIEBEN.....	President Sophomore Class
JOHN SPENCE.....	Freshman Class President	MAX RIEKE.....	Athletic Council
THURSTON ADAMS.....	Public Speaking Council	HERBERT PIKE.....	President Junior Class
ROBERT STEWART.....	Agricultural Division	LAUREN SOTH.....	Iowa State Student Editor
CHARLES BILD.....	Music Council	PAUL GNAM.....	Industrial Science Division
JACK MELCHER.....		Cardinal Guild Orch. Serv. Mgr.	

The Cardinal Guild is the Student Governing Association of the college. Its purpose is to foster, maintain and guard college traditions; to officially voice the sentiment of the student body; to further cooperation between the student body and the faculty; to serve as a unifying body between the several divisions of the school; to further cooperation between them and to combine their interests toward the development of a greater Iowa State College; and to assume such powers and perform such duties as may come in acting as the official representative of the student body.

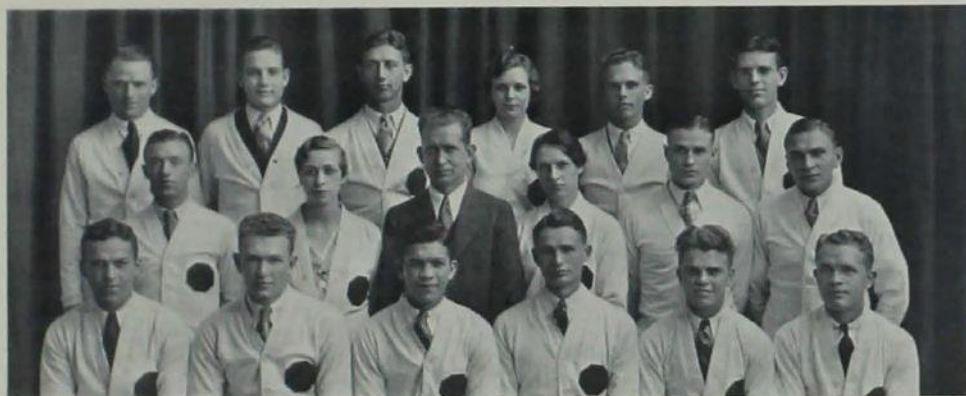

Cochran Spence Weld Knockel Melcher Adams  
Merchant Eldridge Aikman Whetstone Bild Stewart  
Sieben Rieke Strayer Pike Gnam Soth

# Engineering Council

## OFFICERS 1931-1932

GLENN C. BIESEMIER.....	<i>President</i>
RALPH CHISM.....	<i>Vice-President</i>
JOHN OVERHOLT.....	<i>Secretary</i>
HAROLD WURDEMAN.....	<i>Treasurer</i>
J. PHIL STARBUCK.....	<i>Assistant Secretary-Treasurer</i>

## MEMBER IN FACULTY

E. R. MCKEE

## ACTIVE MEMBERS

J. GORDON BAUMAN  
EDWARD BEAL  
GLENN BIESEMIER  
LOUIS M. CLARK  
REGINALD CLOCK  
ROBERT COCHRAN

JOHN CROSS  
A. WALTER CULLEN  
EARL CULLOUGH  
RALPH KIRK  
H. ORAN McELYEA  
GEORGE MERKEL

GLEN MOORE  
JOHN OVERHOLT  
PAUL PETTY  
JOHN POWERS  
J. PHIL STARBUCK  
HAROLD WURDEMAN

The Engineering Council sponsors and supervises the many activities of the Engineering Division. The Council is made up of two representatives, a junior and a senior, from each of the nine engineering departments and one representative each from the Iowa Engineer and Engineering Faculty. Membership on the Council is to be prized because it offers such excellent opportunities for leadership and experience.

Annually the Council sponsors, among its many other activities, the Engineers' Campfire, or Carnival and Dance, the Engineers' Minstrel Show, the Engineers' Ball, and the collection of all Senior Engineers' Personnel Leaflets.



Clark Beal McElyea Starbuck Petty Moore  
Merkel Cullough Powers Cochran McKee Cullen Overholt  
Cross Kirk Bauman Biesemier Wurdeman Clock

# Home Economics Council

## OFFICERS—1931-1932

DOROTHEA KNOCKEL.....	<i>President</i>
ANAFRED STEPHENSON.....	<i>Vice-President</i>
MARGARET MARCO.....	<i>Secretary</i>
ELEANOR APPLE.....	<i>Treasurer</i>

## COUNCIL MEMBERS

ELEANOR APPLE	ELLA GERTRUDE McMULLEN
FRANCES FITZGERALD	MIRIAM OFFER
DOROTHEA KNOCKEL	DORIS SANDSTROM
MARGARET MARCO	MARJORIE SKRIVSETH
LEONA McCLARAN	ANAFRED STEPHENSON
ESTHER WHETSTONE	

MISS HELEN BISHOP, *Faculty Advisor*

The Iowa State Home Economics Club was organized in 1918 to unify the efforts of the girls in the division and to stimulate their interest in Home Economics. As an affiliated member of both the American and the Iowa Home Economics Associations, delegates are sent each year to the association meetings.

The business of the club is carried on by the executive council, while the club members participate in Home Economics Club picnics for freshman girls, the biennial Hee Vodyil, Divisional Open House, and Cherry Pie sale during Veishea, ushering in Home Economics Hall, and in the support of the Catharine MacKay Loan Fund.

The club is organized to pattern itself after the Home Economics Association and is divided into five divisional interest groups; Applied Art, Foods and Nutrition, Textiles and Clothing, Child Care and Training, Household Equipment, and Vocational Education.



Marco Sandstrom Offer Bishop Apple McMullen  
FitzGerald McClaran Stephenson Knockel Skrivseth Whetstone

# Industrial Science Council

## OFFICERS—1931-1932

MERRILL SAUNDERS.....*President*  
 CONRAD STEPHENSON.....*Vice-President*  
 ALICE LEEFERS.....*Secretary-Treasurer*

## ACTIVE MEMBERS

GLENDORA BRILEY	PAUL GNAM	ALICE LEEFERS
R. WADE CARTER	WALTER GOEPPINGER	LORRAINE LICKTEIG
ROBERT CLARK	ANNA HAGER	CHARLES LOWDER
GLENN COOPER	ROBERT HEAD	ADOLPH LUDWIG
DALE COPELAND	DAN HUGHES	MERRILL SAUNDERS
ARNOLD FINNERN	VIRGINIA JOHNSTON	CONRAD STEPHENSON
	GRACE JONES	

The Industrial Science Council was conceived with the idea of bringing the various departments of the Industrial Science Division into closer fellowship, and to promote the spirit of loyalty to the division and its members. The members of the council are chosen from the student body of the division at the divisional convocation during the spring quarter.

Besides acting as a student governing body for the Industrial Science Division, the Council sponsors the Industrial Science Barbecue, the Industrial Science Ball, the Industrial Science Club, and the Divisional Open House during Veishea.



Copeland Head Briley Lickteig Clark Gnam Hughes  
 Finnern Stephenson Leefers Saunders Johnston Goepfinger Ludwig Cooper

# Memorial Union Student Council

## OFFICERS—1931-1932

JACK MELCHER.....*President*  
 PAUL YOUNGDALE.....*Vice-President*  
 H. E. PRIDE.....*Secretary*

## ACTIVE MEMBERS

HAROLD CARVER	CLARENCE PECHACEK
THELMA ELDRIDGE	HERBERT PIKE
ESTHER FRIESTH	MARION ROY
RAYMOND W. JOHNSON	GEORGE STRAYER
ADOLPH LUDWIG	KENNETH WELLS
JACK MELCHER	PAUL YOUNGDALE

The Memorial Union Student Council controls and directs the student functions of Memorial Union and acts in an advisory capacity to the Executive Committee, House Committee and Managing Director of Memorial Union.



Pride Carver Eldridge Wells Pechacek Johnson  
 Strayer Friesth Melcher Roy Youngdale Ludwig

# The 1932 Veishea Central Committee

## MEMBERS

ROBERT A. CLARK.....	<i>General Manager</i>
ROBERT E. COCHRAN.....	<i>Business Manager</i>
PAUL L. PIERCY.....	<i>Treasurer</i>
PROFESSOR C. A. IVERSON.....	<i>Faculty Representative</i>
CLARA W. AUSTIN.....	<i>Secretary</i>
DWIGHT L. DANNEN.....	<i>Nite Show</i>
WILLIAM A. WELD.....	<i>Personnel</i>
THEODORE E. DOHRMANN.....	<i>Open House</i>
ROLLIN M. RIEKE.....	<i>Athletics</i>
HERBERT PIKE.....	<i>Publicity</i>
RALPH G. CHISM.....	<i>Parade</i>
ELLA G. McMULLEN.....	<i>Convocations</i>
BEATRICE BROWN.....	<i>Features</i>
ANNA W. HAGER.....	<i>May Fete</i>
FORREST H. BENNETT.....	<i>Agricultural Education</i>
E. MAXINE BEARD.....	<i>Home Economics</i>

Veishea was first held in May, 1921, and has since been an annual festival conducted by the students of Iowa State College acting under the supervision and cooperation of the faculty. The Veishea committee is composed of picked students from all divisions of the college, each one especially qualified to perform the work assigned him. The presenting of Iowa State College "at work and play" to the public lies in the hands of this committee.



Piercy Dannen Chism Cochran Dohrmann  
McMullen Hager Clark Beard Brown Austin  
Pike Bennett Rieke Iverson Weld



# Fraternity Social Council

## OFFICERS—1931-1932

JERROLD FEROE.....*President*  
 GLEN C. TEMPLEMAN.....*Secretary*

## MEMBER IN FACULTY

IZA W. MERCHANT, *Advisor*

## ACTIVE MEMBERS

<i>Acacia</i> .....	ROGER PATRICK	<i>Phi Kappa</i> .....	JAMES FRIEDLINE
<i>Adelanto</i> .....	HOWARD RAPP	<i>Phi Kappa Psi</i> .....	ROBERT SCHWERTLEY
<i>Alpha Gamma Rho</i> .....	GORDON STRAYER	<i>Phi Kappa Tau</i> .....	FRED OLDENBURG
<i>Alpha Sigma Phi</i> .....	PAUL RICE	<i>Phi Sigma Kappa</i> .....	GLEN TEMPLEMAN
<i>Alpha Tau Omega</i> .....	HAROLD LAVELY	<i>Pi Kappa Alpha</i> .....	DON HINMON
<i>American Commons Club</i> .....	CLARENCE SAVERY	<i>Pi Kappa Phi</i> .....	BENN NELSON
<i>Ausonia</i> .....	GEORGE PETERSON	<i>Sigma Alpha Epsilon</i> .....	WALTER GOEPPINGER
<i>Beta Theta Pi</i> .....	ERDIE BUNTEN	<i>Sigma Chi</i> .....	JOHN HEFFNER
<i>Chi Phi</i> .....	HAROLD KLOPP	<i>Sigma Nu</i> .....	SHERMAN ALLISON
<i>Delta Chi</i> .....	GERALD SEAMAN	<i>Sigma Phi Epsilon</i> .....	KEITH BANKS
<i>Delta Sigma Phi</i> .....	JOHN PRESTON	<i>Sigma Pi</i> .....	J. MCCUNE KERN
<i>Delta Tau Delta</i> .....	HAROLD EASOM	<i>Sigma Sigma</i> .....	WILDER FAY
<i>Delta Upsilon</i> .....	HAROLD WURDEMAN	<i>Tau Kappa Epsilon</i> .....	CHARLES M. READING
<i>Farm House</i> .....	J. CLIFFORD JOHNSON	<i>Theta Chi</i> .....	LOWELL EDWARDS
<i>Kappa Sigma</i> .....	ROBERT C. WYTH	<i>Theta Delta Chi</i> .....	CARL NELSON
<i>Lambda Chi Alpha</i> .....	CECIL CARLTON	<i>Theta Nu Epsilon</i> .....	HOWARD DODGE
<i>Phi Delta Theta</i> .....	JERROLD FEROE	<i>Theta Xi</i> .....	WILBUR QUINN
<i>Phi Gamma Delta</i> .....	ROBERT CLARK	<i>Upsilon Sigma Alpha</i> .....	LESTER BENCKE

The Fraternity Social Council was organized in November, 1931, and is composed of the social chairmen of all the fraternities. The purpose of the council is to promote social fellowship within the fraternities, to create a greater sense of unity and to discuss the problems encountered in the promotion of fraternity social life. The council sponsors an educational program concerning social custom and factors determining personal development.



Strayer Rice Buntten Bencke Easom Quinn  
 Klopp Seaman Oldenburg Wyth Banks Dodge Lavelly  
 Allison Nelson Friedline Rapp Heffner Clark Savery  
 Carlton Preston Wurdeinan Feroc Templeman Schwertley Edwards

# Women's Social Council

## OFFICERS—1931-1932

ESTHER M. FRIESTH.....*President*  
 HAZEL BECK.....*Secretary*

## MEMBER IN FACULTY

MRS. I. A. MERCHANT

## ACTIVE MEMBERS

LEONA MINOR.....*Alice Freeman*  
 CLARICE ROSELAND.....*Alpha Delta Pi*  
 ELLEN GOODE.....*Alpha Gamma Delta*  
 DOROTHY CLURE.....*Chi Omega*  
 LOIS GUYETTE.....*Clara Barton Hall*  
 ESTHER M. FRIESTH.....*Delta Delta Delta*  
 EVA DARTING.....*Delta Zeta*  
 JEANETTE COOPER.....*Gamma Phi Beta*  
 AWANDA LARSON.....*Kappa Delta*  
 GENEVIEVE CRANE.....*Margaret Hall*  
 DOROTHY L. SMITH.....*Mary B. Welch East*  
 MARJORIE SKRIVSETH.....*Mary B. Welch West*  
 GRETCHEN DUNCAN.....*Mary Lyon*  
 HAZEL BECK.....*Oak Lodge*  
 MARJORIE IRWIN.....*Phi Omega Pi*  
 BEATRICE BERNICK.....*Pi Beta Phi*  
 LORRAINE RABEN.....*Sigma Kappa*  
 PAULINE BLACK.....*Town Girls*  
 MARIE HEFFRON.....*Zeta Tau Alpha*  
 IZA W. MERCHANT.....*Faculty Advisor*

This council was reorganized in the fall of 1931 to include the social chairmen for the sororities, dormitories, and the town girls' organization.

The purpose of the council is to create a delightful social atmosphere, and to improve the social life on the campus by meeting the problems encountered in a college environment.



Smith Crane Roseland Raben Heffron Merchant Irwin  
 Goode Cooper Guyette Bernick Duncan Clure  
 Black Beck Larson Friesth Skrivseth Minor Darting

## Inter-Ward Executive Council

### MEMBERS

HARVEY ANDERSON	MAX FRANQUEMONT	WILLIAM NEIL
JOSEPH CAPUTO	LAWRENCE GIBSON	LAWRENCE PARKER
RALPH CLARK	E. LOUIS GRAHAM	PAUL PIERCY
DALE COLE	CLAUDE LEE	H. SIDNEY RAMSAY
ROBERT CUNNINGHAM	HENRY LINDAU	WALLACE ROGERS
WALTER DELANEY	BEN MEERDINK	CARLTON STODDARD
MARTIN DETERS	PAUL METHFESSEL	HANFORD THAYER
WAYNE DEVAUL	JOHN MITCHELL	BERNARD THRIFT
CLIFFORD DUDLEY		LAWRENCE WEDEMEYER

The two most important branches of the program, the social and athletic activities, have shown considerable progress. The social activities have included forty-two separate and distinct social functions having a total attendance of 1,850 men. These functions have been made up largely of exchange parties, which are social meetings of one or two wards with a girls' dormitory or sorority as hostess. The individual wards also sponsored social gatherings such as fire-sides, radio parties, movies, illustrated talks, smokers, bridge games and home parties. As a group and in cooperation with the Women's Social Council the wards planned and conducted the quarterly Cyclone party. The Inter-Ward men also sponsored its first Inter-Ward dance, which was attended by 190 couples.

The administrative and controlling body is the Inter-Ward Executive Council, composed of the presidents of all the wards and the president or representative from each of the other two councils. Regular meetings are held every two weeks.

Approximately 1,800 men constitute the membership of the 24 wards. Each ward includes about 75 men within a given geographical district and are designated, respectively, as Alpha Ward, Beta Ward, etc. Every man not living in an organized house is a member of the ward in which he lives, whether he is a fraternity member, a pledge or a man without fraternity affiliation. Fraternity men are encouraged to take active part in the ward work. Socially they are not limited in any way but in intramural sports. They must designate for each sport with which group they wish to associate, either their fraternity, dormitory or ward.



Thrift Caputo Lindau Ramsay Stoddard Parker Devaul Piercy  
Meerdink Clark Anderson Thayer Delaney Franquemont Gibson Graham  
Deters Methfessel Neil Rogers Lee Mitchell Cunningham

## Inter-Ward Social Council



Colgan Spalla Hoppe Heston Goodman  
Ladman Merchant Rogers Hollen Hughes Decker  
Smith Miller Lee Nelson Deans

### OFFICERS—1931-1932

CLAUDE LEE.....*President*  
MANLEY HOPPE.....*Secretary-Treasurer*  
MRS. IZA MERCHANT.....*Faculty Advisor*

The Inter-Ward Social Council, which is composed of the social chairmen from each ward, and the president from the Inter-Ward Executive Council, sponsors all group social activities, and carries on a definite course of study concerning social customs and traditions. Each social chairman relays the above information to his respective ward and directs the social activities in his ward.

## Inter-Ward Athletic Council

HARRY J. SCHMIDT, *Faculty Advisor*

The Inter-Ward Athletic Council, composed of the athletic managers of each ward and the president of the Inter-Ward Executive Council, directs the athletic program and sponsors the athletic program individually within the respective wards.



Prenn Henderson Elliott Killey Vande Stouwe Wynia Grooters  
Steiert Cabrera Nelson Bean Rogers Levine McClarnon  
Dana Coons Johnson Schmidt Cooper Kanning Highsmith

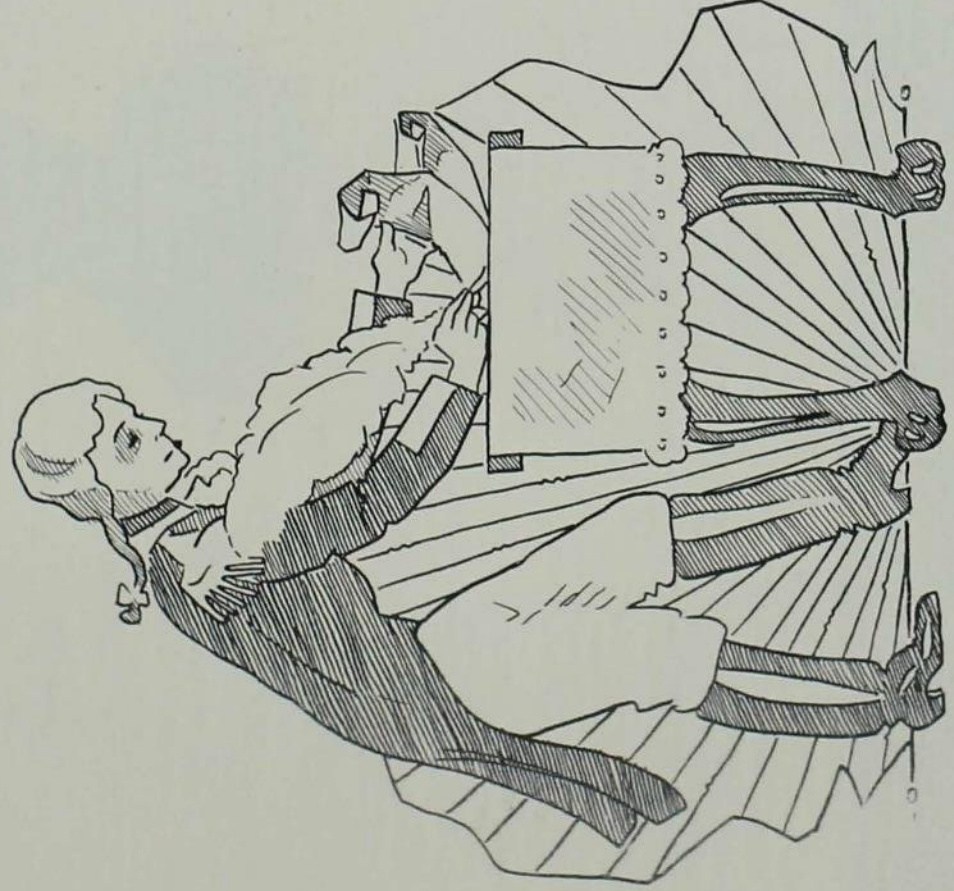

Publications



ARLOE W. PAUL

# The Bomb of 1932

ARLOE W. PAUL, *Editor-in-Chief*

*The College*

ROBERT COCHRAN, Editor  
KATHRYN MISBACH, RALPH E. RULIFSON, KARL  
SHELDON, HELEN PENROSE

*Athletics*

WALTER FLYNN, Editor  
DICK SCHMITZ, WALTER GORPPINGER

*Iowa State Women*

CARMEN HENSEL, Editor  
CLARICE ROSELAND, MARION McMAHON

*Social Organizations*

LYLE CRESSEY, Editor

*Activities*

Cardinal and Gold Days  
PAUL BARBER, Editor

*Copy*

ARNOLD KLUEVER, Editor  
ILIS HOBBS, HELEN CLEMONS, EVELYN COVAULT  
DUANE PAUL

*Index*

EARL GAYLORD, Editor  
CLAUDE DRAKE, GLENN LYSHOJ, KENNY P. SMITH,  
JOHN PERKINS, GALEN MEUWISSEN, FORREST LENDHART  
CHESTER BAKER

*Engraving*

ROBERT WYTH, Editor

*Satire*

KEITH KAHLER, Editor

*Photography*

WILLIAM MEISSNER, Editor  
CARL KOLL, ROBERT HARNLY

*Art*

ROSANNA LELAND, Editor  
EDMUND WALKOWIAK

*General Organizations*

HAROLD PAUL, Editor  
NRITA RAY, HELEN IRWIN, DON PATTERSON

*Office Stenographers*

DOROTHY BILGER, HAZEL MOORE



Cressey H. Paul Wyth Barber Leland Sheldon Rulifson Perkins Lucky  
Meuwissen Cochran Meissner Roseland Covault Hobbs Drake Gaylord Smith  
Lendhart Kluever Kahle Bilger A. Paul Misbach Flynn Clemons Lysjoj

# The Bomb of 1932

CLARENCE PECHACEK, *Business Manager*



CLARENCE PECHACEK

*Circulation*

A. D. SWISHER, A. K. JOHNSON

*Advertising*

E. B. INGMAND, FRANKLIN METTLER, N. WILLIAM  
HAMLIN, GORDON EBERSOLE

PUBLICATION BOARD

OFFICERS—1931-1932

HAROLD PAUL.....*President*  
PORTER HEDGE.....*Secretary*  
C. B. MURRAY.....*Treasurer*

EDWIN TUTTLE, JOHN WOOD.....*Campaigns*  
F. GLENNON LOYD.....*Publicity*  
CLINTON KUCCERA.....*Collections*  
HAROLD SOENKE.....*Cashier*  
DON SOEGAARD.....*Office Manager*  
CLARENCE LUCKEY, LOUIS BENDER, WILLARD FEE,  
JOHN CASH.....*Clerks*

MEMBERS

M. V. CHARNLEY.....*Faculty Advisor*  
C. B. MURRAY.....*Faculty Advisor*  
HAROLD PAUL.....*Senior Student Representative*  
THURSTON ADAMS.....*Senior Student Representative*  
VIRGINIA GARRERSON.....*Junior Student Representative*  
PORTER HEDGE.....*Junior Student Representative*  
HERBERT PIKE.....*Junior Student Representative*



Soegaard Loyd Johnson Ingmand Swisher  
Mettler Fee Pechacek Tuttle Soenke



LAUREN K. SOTH

## Iowa State Student

### EDITORIAL STAFF

LAUREN K. SOTH.....	Editor
ARTHUR W. JOHNSON.....	News Editor
ANTHONY J. KOELKER.....	Sports Editor
ALICE LEEFERS.....	Society Editor
MARGARET McDONOUGH.....	Feature Editor
EDWIN W. DEAN.....	Issue Editor
PORTER M. HEDGE.....	Issue Editor
DERRAL KOOSER.....	Issue Editor
GLENNON LOYD.....	Assistant Issue Editor
JOSEPH DUNCAN.....	Assistant Issue Editor

### Editorial Board

VIRGIL HAWK	ARTHUR JOHNSON
LAUREN SOTH	

### Reporters

RALPH ANDERSON	HAROLD INGLE	WILLIAM OUREN
RUSS BRIGGS	REGINA KILDEE	MARJORIE PETERSON
THELMA CARLSON	NORMAN LEVINE	GEORGE SEIDL
EVELYN COVAULT	HAROLD LEWIS	HOWARD SOKOL
A. MILLS DEWELL	RUTH LOVRIEN	ELBERT STARRUCK
WILLIAM FOSTER	DORIS MCKNIGHT	WALTER STARY
JOSEPH HEGGEN	ALICE MORRISON	CARLTON STODDARD
GERTRUDE HENDRIKS	BENN NELSON	RUTH TATROE
CARMEN HENSEL		RUSSELL THOMPSON



Dean Crockett Thompson Duncan Kooser Koelker Loyd Anderson Stoddard  
 Nelson Carlson Hensel Levine Leefers Hedge Tatroe Kildee Luebbbers McDonough  
 Ingle Hendriks Hawk Lovrien Soth Stover Dewell Seidl Johnson



## Iowa State Student



EUGENE INGMAND

## BUSINESS STAFF

EUGENE INGMAND.....	<i>Business Manager</i>
CHARLES ROBINSON.....	<i>National Advertising Mgr.</i>
FREDERIC EMPKIE.....	<i>West Ames Advertising Mgr.</i>
HARRY LOUK.....	<i>Downtown Advertising Mgr.</i>
ARNOLD CULLEN.....	<i>Downtown Advertising Mgr.</i>
CHARLES FLACK.....	<i>Classified Ads Manager</i>
A. WESLEY BROTT.....	<i>Circulating Manager</i>
JACK BARNES.....	<i>Credit Manager</i>

The Iowa State Student is the official student newspaper, published tri-weekly during the college year. The entire staff is made up of students, and editorial positions are filled by appointment from the reporters and assistant editors. The paper seeks to unify the student body, to serve as an outlet for faculty and student opinion and criticism, and to further those ideas and ideals which point toward a better Iowa State College.



Cullen Barnes Louk  
Brott Ingmand Hamlin Empkie



KEITH H. KAHLE



D. CHARLES KOOSER

## Green Gander

KEITH H. KAHLE.....*Editor*  
 MARGARET McDONOUGH.....*Assistant Editor*  
 D. CHARLES KOOSER.....*Business Manager*  
 ROSANNA E. LELAND.....*Art Editor*

The Green Gander is Iowa State's humor magazine and is published quarterly throughout the school year by Sigma Delta Chi and Theta Sigma Phi. Its purpose is to portray the bright and satirical sides of college life through the reflection of campus humorists and artists.



Griffith Rector Dewell Porter Heidel Files Anderson  
 Loyd Hedge Kluever FitzGerald Catlin Albertus Loufek Robinson Duncan  
 McDonough McKnight Covault Kooser Stover Leefera Flack Martin  
 Goepfinger Duerr Bilger Kahle Leland Briggs Ogden



H. MELBA ACHESON



BERNICE L. KUNERTH

## The Iowa Homemaker

H. MELBA ACHESON..... *Editor*  
 BERNICE L. KUNERTH..... *Business Manager*  
 ARKLAY MINERT..... *Circulation Manager*

### PUBLICATION BOARD

H. MELBA ACHESON	BERNICE L. KUNERTH
PROF. BLAIR CONVERSE	M. ARKLAY MINERT
MRS. FRED FERGUSON	O. SETTLES
DEAN GENEVIEVE FISHER	ELSIE WILSON

The Iowa Homemaker is the official publication of the Home Economics Division, published monthly during the school year by the Home Economics students of Iowa State College.



Richie Bather Blume Galbreath Bruschert Kallenberg Whyte Carlson Darling  
 Lovvien Rupert Nelson Luebbers Slover Rock Sokol Swalley Hansen  
 Miller Misbach Goode Morrison Soth Diemer Blank Draper Jewell McDonough  
 Peterson Bilger Holst Minert Acheson Kunerth Holst Sponheim Misbach



PAUL B. PETTY



WM. F. WALTON

## The Iowa Engineer

### STAFF

MELVIN D. NASBY, Gen. E. '32.....*General Manager*  
 PAUL B. PETTY, M. E. '33.....*Editor-in-Chief*  
 WM. F. WALTON, C. E. '32.....*Business Manager*  
 O. W. VAN DYKE, Chem. E. '32.....*Circulation Manager*

### PUBLICATION BOARD

MELVIN D. NASBY, Gen. E. '32.....*General Manager*  
 ROBLEY WINFREY.....*Faculty Representative*  
 PAUL B. PETTY, M. E. '33.....*Editor-in-Chief*  
 F. D. PAINE.....*Faculty Representative*  
 WM. F. WALTON, C. E. '32.....*Business Manager*  
 GLEN BIESEMIER, A. E. '32.....*Engineering Council*  
 O. W. VAN DYKE, Chem. E. '32.....*Circulation Manager*  
 HAROLD E. PRIDE.....*Alumni Representative*

The Iowa Engineer, monthly publication of the students of the Engineering Division, was established at Iowa State College as the I. A. C. Engineer in June, 1894. In 1901 the name was changed to the Iowa Engineer. The publication board directs the policies of the magazine and makes appointments of the staff executives, who take office at the beginning of the spring quarter.



Williams Nelson Daubert DeJong Peake Carver Petsch Quick Kline Kahle  
 Tucker Thompson Chism Archer Wyth Gannon Lovrien O'Connell Knickerbocker  
 Hutchcroft Bridge Powers Walton Coykendall Larson Dow Howland Van Dyke  
 Biesemier Hillyard Anderson Starbuck Petty Smith Allen Hagan Richards



GEORGE STRAYER



BRUCE KILPATRICK

## The Iowa Agriculturist

### STAFF

GEORGE STRAYER.....	<i>Editor</i>
BRUCE KILPATRICK.....	<i>Business Manager</i>
C. EDWARD JUDD.....	<i>Circulation Manager</i>
ARTHUR JOHNSON.....	<i>Associate Editor</i>
CARLTON STODDARD.....	<i>Mixed Rations</i>
C. HILTON BOYNTON.....	<i>A-H Club News</i>
CLARENCE PARKER.....	<i>Future Farmers</i>
HAROLD RYON.....	<i>Quiz Section</i>

### PUBLICATION BOARD

FRED E. FERGUSON	GEORGE STRAYER
M. D. HELSER	BRUCE KILPATRICK
B. J. FERKINS	EDWARD JUDD

The Iowa Agriculturist is a monthly magazine published by the students in the Agricultural Division. Its circulation lies among students, faculty members, alumni, farmers, and high schools. All articles are student-written and pertain to strictly agricultural subjects. The policies of the publication are directed by the publication board, and appointments of staff executives are made by it.



Loyd Ralston Stoddard Matzen Kruse Amsden Ryon  
 Nelson Parker Duncan Fay Harmeyer Judd Boynton  
 Willett Johnson Radke Strayer Pomeroy Talcott Kilpatrick

## Ames Forester

EUGENE D. HART.....	Editor
EINAR L. HENRIKSON.....	Advertising Manager
JACOB JAUCH.....	Assistant Editor
EDWIN GRAU.....	Circulation Manager
WENDELL HARMON.....	Assistant Editor
ARTHUR LEHMANN.....	Art Editor
FRANK KOWSKI.....	Assistant Editor
JOHN NEWVILLE.....	Business Manager

The Ames Forester is published annually by the Forestry Club of Iowa State College. It was first published in 1913. It is of a semi-technical nature and contains articles on forestry, forest industries, and related subjects, as well as departmental and club activities. The purpose of the Ames Forester is to provide a medium of contact between the school, the alumni and all those interested in the profession of forestry.



Jauch Lehmann Henrikson Newville Harmon  
MacDonald Demeritt Hart Horning Grau

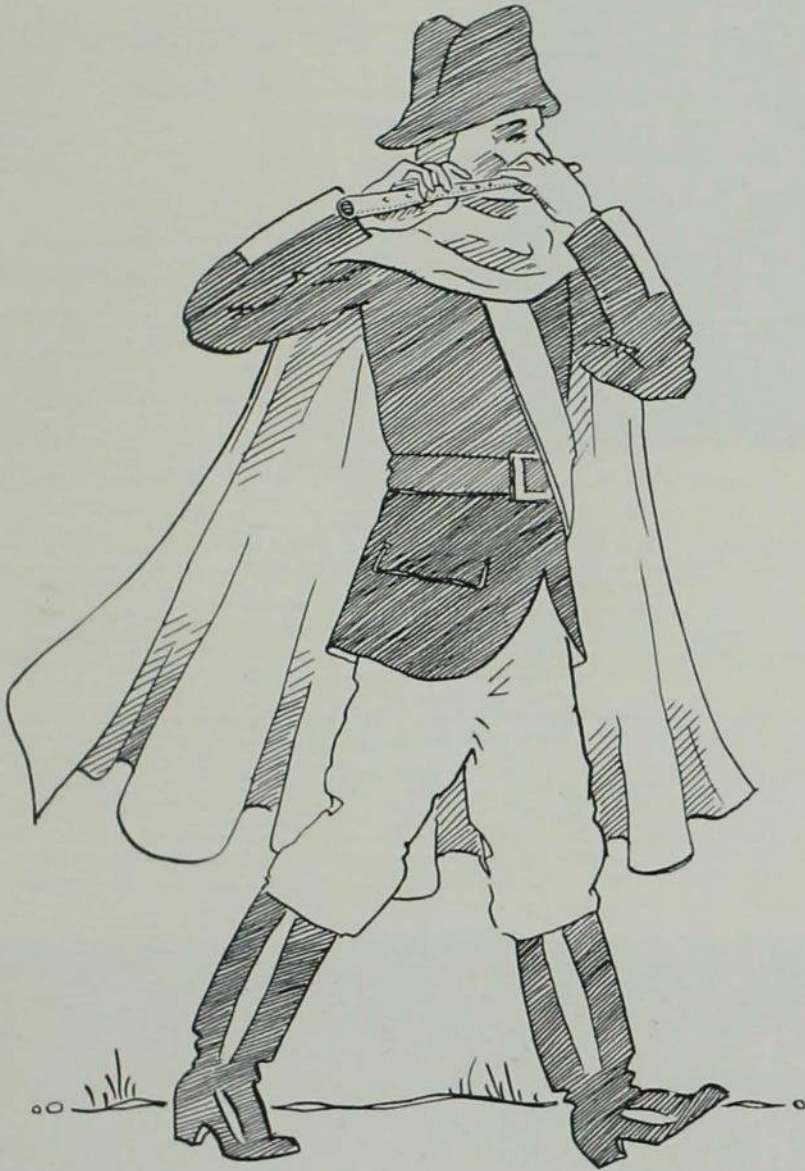

Music



PROFESSOR MACRAE

# Men's Glee Club

## OFFICERS 1931-1932

JAMES R. BOYD ..... *President*  
 WALTER E. STARY ..... *Business Manager*  
 TOLBERT MACRAE ..... *Director*

### Tenors

JOHN KENNETH ALLEN	HERBERT R. LENZ
CLOYD D. BEERUP	FREDERIC LOOMIS
EVERETT BENTLEY	FRANCIS D. NELSON
VERNON BOBBITT	WILLIAM S. OZANICH
KENNETH BRINKMAN	MERLE E. REED
WILLIAM F. COLLINS	INSEL SHANOR
ROBERT ELLIOTT	RONALD I. SIEBEN
ROBERT ELWOOD	ROBERT ALLEN SMITH
HERMAN ENEMARK	ROLAND T. THOENSEN
HENRICK G. ERICKSON	GEORGE P. THORBURN
PARK HAMMER	ROBERT E. TOWNSEND
HAROLD J. HAYNES	GLENN E. TROYAK
RALPH HENDERSON	KEN WALLAR
J. CLIFFORD JOHNSON	K. MCNEILL WOODS

### Baritones and Basses

LEE BAILEY	EVERETT N. DUNCAN	BOYD HUBBARD	AUGUST SINDT
ROBERT BLUMENSCHNEIN	CHARLES E. DUNLAP	DANIEL HUGHES	WALTER E. STARY
KENNETH BOWER	RICHARD J. GALVIN	EUGENE OLSON	HARVEY STEIFF
JAMES BOYD	HERSCHEL GODDARD	GEORGE A. PARSONS	IRVIN TAYLOR
WILLIAM CHERRINGTON	G. ROBERT GRIESBACH	CARL F. PETERSEN	BELNARD TEPAASKE
WARREN CLARK	ROBERT HAWLEY	RONALD PROCTOR	FRED A. THOMPSON
MARTIN DETERS	EUGENE HOLLEN	G. T. ROGERS	JAMES M. TILLOTSON
LEON DICK	JOHN D. HOLLEN	LEROY SCHMIDT	

The Iowa State Glee Club is chosen each year from the men of the college who come for tryouts. This year the largest number of applicants that we have had in the past years came for these trials. Sixty men were chosen to rehearse during the Fall Quarter on the best material published for men's voices, and the oratorio, "The Messiah." During the Spring Quarter the men rehearsed the cantata, "The Seven Last Words," by Dubois, which was given on Good Friday night by the combined glee clubs, and the program which the club gave on tour, which included cities in Iowa, Missouri and Nebraska. The regular spring concert of the club was given in Great Hall, March 26.



Beerup Steiff Troyak Galvin TePaaske Lenz Dick Tillotson Clark  
 W. M. Johnson Henderson Bobbitt Erickson Rogers Sindt Bailey Olson Parsons  
 Bild Shanor Hollen Thorburn Hughes Bower J. C. Johnson Smith Elliott  
 Proctor Reed Dunlap Stary Boyd Woods Hubbard Petersen Cherrington



# Girls' Glee Club

## OFFICERS 1931-1932

MARY J. SCOTT.....	<i>Business Manager</i>
ETHEL BROCKMAN.....	<i>Secretary-Treasurer</i>
MARGARET BROWN.....	<i>Librarian</i>
ROSALIND COOK.....	<i>Director</i>
VELA RISKER.....	<i>Pianist</i>
MARY ALLYN.....	<i>Pianist</i>



MISS ROSALIND COOK

The Girls' Glee Club is an organization whose members are chosen on the competitive basis. All its work is done under the direction of Rosalind Cook.

The Fall Quarter is spent in the preparation for the annual Christmas Carol Candlelight, which is broadcast during the presentation.

During the winter the club prepares concert numbers, which are used for the entertainment of the guests of Iowa State College at the various conventions held on the campus.

It is customary to give a spring concert each year, and the club expects to prepare one this year.



Oster Larson Campbell Backhaus Lett Schmidt Kale Corlies McNee  
 Smith Needham McCartney Brown Brockman Jones Taylor Van Evert Clausen  
 Stewart Scott Tiede Hohrs Green Rittgers Cooley Harlan Nelson  
 Burroughs Crain Schroeder Hoge Pease Graaf Carlson Jones Davis  
 Palmer Eggert Palmer Spillsbury Neasham Rinker Scott Powell Nutting Casten



PROF. O. H. HAWLEY

# Iowa State College Band

## OFFICERS 1931-1932

OSCAR HATCH HAWLEY.....	<i>Conductor</i>
ALBERT G. THOMSON.....	<i>Assistant Conductor</i>
ALBERT G. THOMSON.....	<i>Treasurer</i>
CHARLES E. BILD.....	<i>Librarian</i>
NORMAN D. LEVINE.....	<i>Business Manager</i>
JOE ESTES.....	<i>Drum Major</i>

## MEMBERS

BERT AMSDEN	WILLIS M. COOPER	E. V. HARRINGTON	WILLARD A. RICHARDSON
HARRIS D. ANDERSON	FREDERICK H. DORHEIM	GEORGE C. HAVENS	ROBERT L. SARGENT
FRANK M. ATCHLEY	HARVEY L. DUNKER	LOUIS A. HAVENS	HERMAN C. SCHEPLER
MERRILL M. BASON	JOE ESTES	ENAR L. HENRICKSON	ARTHUR M. SCHEERER
JAMES E. BERRY	KARL R. FEISE	JOSEPH R. HERMANN	EUGENE SEVERSON
CHARLES E. BILD	WAYNE H. FLICKINGER	EARL F. HODGES	DONALD SHEPPARD
M. WINSLOW BROWN	LYLE FOX	BAYARD J. HOLTZ	CHESTER B. SMITH
GEORGE W. BUCKALOO	REGINALD GADDIS	MANLEY R. HOPE	HAROLD STREVER
GERALD F. BEYERS	ARTHUR GERHART	RAYMOND L. JOHNSON	CARL STEINHAUSER
CARL J. CARMACK	GERALD E. GEISE	STANLEY M. KNOLL	GEORGE STOUGHTON
MYRON CHIPMAN	RUSSELL GOULD	HOWARD A. LATTI	ALBERT G. THOMSON
JAMES CLIFT	GLENN P. HAPP	NORMAN D. LEVINE	GENE THORNGREN
		WILLIS MAGDEFRAU	STANLEY C. USAILIS
		NELSON MURDOCK	GERALD VANCE
		CLAUDE NEAL	HAROLD F. WARREN
		SYLVESTER PATRICK	WENDELL WATERMAN
		WILLIAM J. PROBERT	EARL C. WATSON
		BERGEN A. RAYNOR	DAVID YOUNG



# Iowa State Symphony Orchestra

OSCAR HATCH HAWLEY.....*Conductor*  
 MRS. FREDERICK SCHNEIDER.....*Concertmaster*



JOE F. ESTES

## MEMBERS

- |                   |                      |                    |                          |
|-------------------|----------------------|--------------------|--------------------------|
| HENRY H. BEESON   | JOHN W. DUNNING      | BORIS E. LEVINE    | DAN RODMAN               |
| ZELLA BECK        | RUSSELL GOULD        | MAX LEVINE         | W. F. ROLLMAN            |
| CHARLES E. BILD   | E. F. GRAFF          | NORMAN D. LEVINE   | CARLOS T. ROSENBUSCH     |
| DONALD BISHOP     | GLENN P. HAPP        | FRANK J. MCCORMICK | MRS. FREDERICK SCHNEIDER |
| EUNICE BONNIWELL  | EARL V. HARRINGTON   | GEORGE E. McDONALD | EUGENE L. SEVERSON       |
| HENRY W. BRANDT   | MRS. GRACE HENRIKSON | CATHARINE MORGAN   | KARL W. SHELDON          |
| W. BRUCE BROCKWAY | HELEN HIPPLE         | JEAN MYERS         | BLANCHE THOMPSON         |
| M. WINSLOW BROWN  | EARL HODGES          | PAUL W. NELSON     | RICHARD F. TRUMP         |
| JOSEPH BUCHANAN   | PHYLLIS IRWIN        | GEORGE D. PEASE    | CHESTER D. TUCKER        |
| R. E. BUCHANAN    | JAMES WON KAY        | HELEN S. PETERSEN  | MAX WATERMAN             |
| CARL J. CARMACK   | STANLEY M. KNOLL     | K. G. PORTER       | JOHN H. WHITLOCK         |
| JAMES CLIFT       | MARVIN O. KRUSE      | MAURICE N. PRIOR   | MARY WHITNEY             |
| MAXINE DANE       | VIRGINIA LARMER      | CLARENCE B. RICHEY | H. ELOISE WILCOX         |
|                   | MAURITZ WILLIAMS     |                    |                          |





Bentley Smith Boyd Hollen

## Iowa State Quartet

The Iowa State Quartet consists of a selected group from the Men's Glee Club, which appears at various functions on the campus when it is not possible for the whole club to sing. They also sing between halves of some of the basketball games.

## Glee Club Trio

The Glee Club Trio is a group of nine girls chosen from the members of the Glee Club to sing on occasions when the complete club is not desired. The group is a selected triple trio.

### ACTIVE MEMBERS

FLORENCE CASTEN  
BERNICE DAVIS  
EMMA FRANCESIA

FRANCES KENNISH  
ISABELLA PALMER

MARY MARGARET REID  
GERTRUDE SCHMIDT  
RUTH SCOTT



Francesia Scott  
Kennish Casten Reid

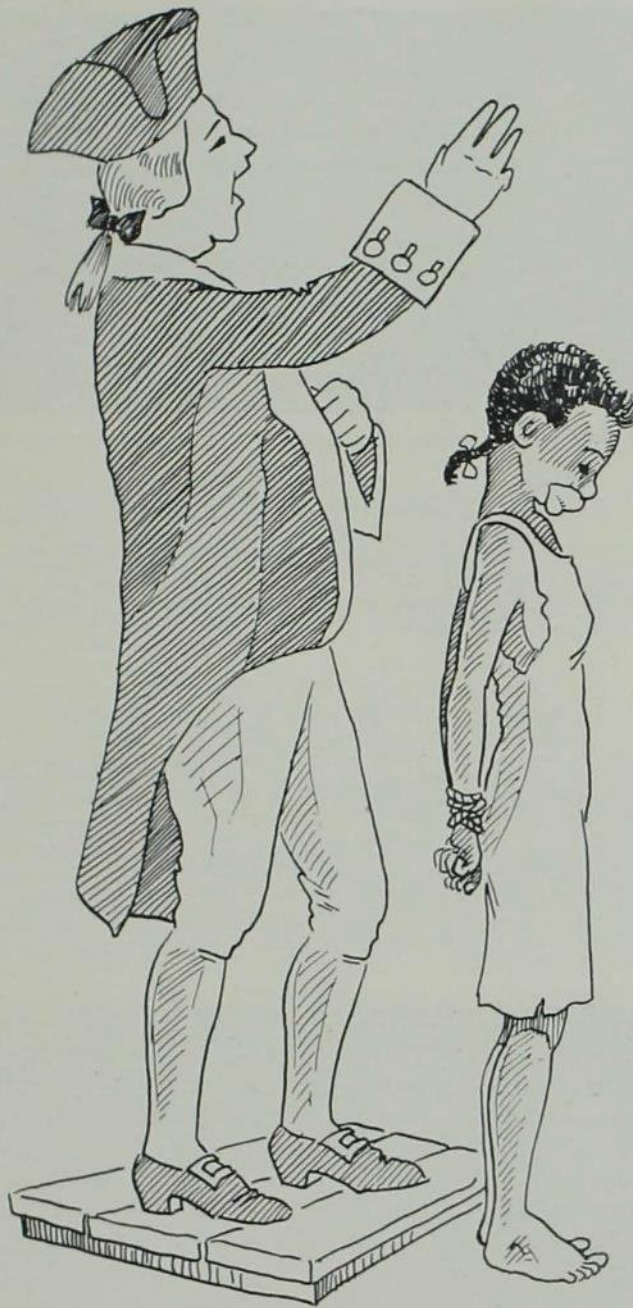

Judging Teams



Stanley Stimson Bertha M. Bailey Lee N. Bowen Robert Huey C. S. Dorchester (coach)

## Crops Judging Team

The Crops Judging Team competed twice this year, winning third at the American Royal in Kansas City, and second at the International Grain and Livestock Show in Chicago. Miss Bertha Bailey was the high individual of the Iowa team at Kansas city with fourth place, while at Chicago, Robert Huey was high man on the team, winning second individual honors.

The \$50 scholarship presented by the Kansas City Board of Trade to the team placing third was awarded to Miss Bailey.

## Dairy Cattle Judging Team

Following the successful team of last year, which won the National Championship, the 1931 team proved to be a close runner-up by winning second place at the Dairy Cattle Congress at Waterloo with eight teams, and third at the National Dairy Exposition at St. Louis with twenty-three teams. This consistent showing in the two contests gave the Iowa State team the highest total score.

At Waterloo, Iowa State won first in judging Jerseys and Brown Swiss, and second in Holsteins, Guernseys and Ayrshires. Harold Carver won third individual honors, with Martin Fabricius fourth, and Kenneth Walter ninth. Fabricius was high man in Ayrshires.

At St. Louis the team was first in Jerseys and second in Ayrshires. Carver was sixth individual in the contest. Walter was second in Ayrshires and Fabricius fourth in Jerseys.

Prizes won were: \$27.50 in cash, a true-type model, two silver trophies, two brief cases, an engraved cane and eight medals.



Raplus Hansen (coach) Walter Johnson  
Fabricius Carver



Hansen Allen Ause Wilson

## Dairy Products' Judging Team

The Dairy Products Judging team of Iowa State College for 1931 consisted of Orval H. Ause, Don Allen, C. L. Wilson, and Robert Hansen, alternate.

The team won first place in judging all products. Ause was high man in judging products and high in butter. The team was also high in milk. As high man, Ause won a \$750 scholarship. Seventeen colleges were represented, with fifty-one individual judges.

INTERNATIONAL AND AMERICAN ROYAL

## Live Stock Judging Team

The 1931 Livestock Judging Team made a record which has never before been equalled, by winning first place in the two major contests of the year. At the American Royal Show in Kansas City, Iowa State placed first with fifteen University and College teams competing. In this contest Joseph Caputo won high individual honors in a field of seventy-five contestants. Two weeks later, at the Chicago International, with twenty competing teams, the Iowa State team again ranked first, winning over Oklahoma, the second team, by a margin of fourteen points. Martin Fabricius placed fourth and Robert Stewart ninth in individual scores, with one hundred competitors. The team was not first on any class of livestock in either contest, but won both contests by taking high rank on all classes. The team members were Joseph Caputo, Harold Carver, Martin Fabricius, Raymond Smith and Robert D. Stewart, with J. Clifford Johnson and Frank Kidney as alternates.

Caputo Stewart Johnson Kidney  
Smith Carver Shearer (coach) Fabricius

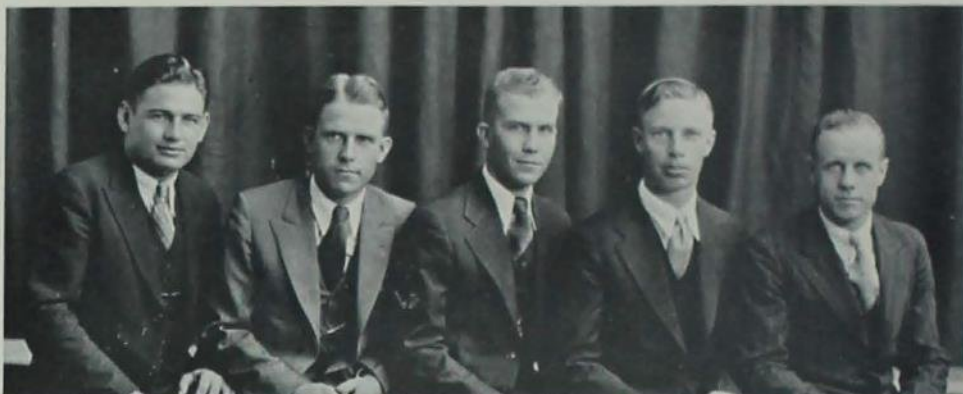

Matzen Christie Groves Hinde Goeser (coach)

## Meat Judging Team

Iowa State ranked second in the Meat Judging Contest held at the International, in which eight teams competed. Don Groves was high man on the team and second high individual in the contest. The team ranked second on beef and pork, and third on lamb.

At the American Royal, five teams competed, Iowa State ranking second. Iowa State was first on beef and lamb, and fifth on pork. Herman Christie was high man on the team and fifth individual in the contest.

To date, the Iowa State teams are tied with Nebraska for first place for all time at the International and tied with Illinois for first place for all time at the American Royal.

## Poultry Judging Team

The Poultry Judging Team consisted of Carl E. Larson, Horace L. Coolidge and Wm. Herbert Bassett, with Kenneth P. Zunkel acting as first alternate. The team competed in two judging contests, the National Dairy and Poultry Show at St. Louis and the Coliseum Show at Chicago. The team placed third at St. Louis and second at Chicago. Carl Larson was high man on the team at both St. Louis and Chicago. He was also high man of all contestants at Chicago.

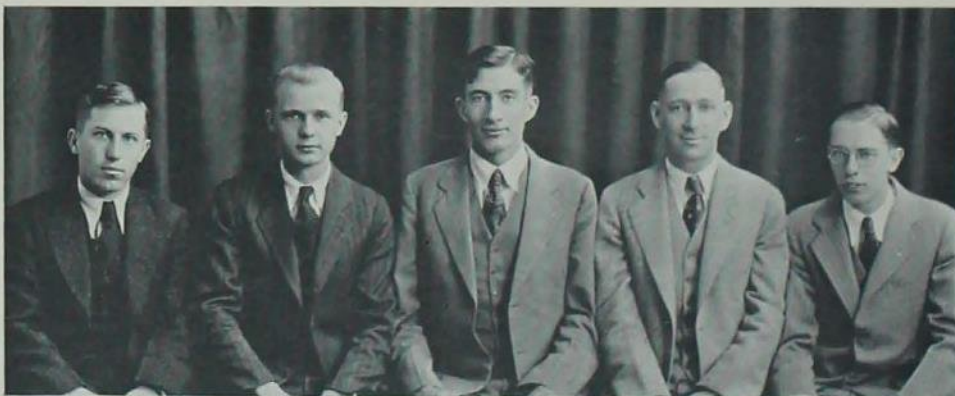

Zunkel Larson Coolidge Waters (coach) Bassett





Military



LIEUT. COL. PHILLIP W. BOOKER

## Reserve Officers' Training Corps

The Reserve Officers' Training Corps at Iowa State was awarded the "Distinguished College" rating for the years 1925, 1926 and 1927.

Since then the War Department has seen fit to discontinue all comparative ratings of R. O. T. C. units, but the standard of military training at Iowa State has remained at the same high degree of excellence as is to be found in all other departments. This degree of excellence is due to the high standard of the students in the Advanced Military Course. Undoubtedly the work of these men will be rewarded in some form by the War Department in the near future.



Lieut. McGregor    Capt. Hoagland    Lieut. Yoder    Lieut. Day    Maj. Juzek  
 Capt. Wightman    Lieut. Andrews    Lieut. Col. Booker    Lieut. Pyle    Lieut. Foreman

## Cadet Officers' Association

OFFICERS 1931-1932

JOHN E. MCGOVERN.....*President*  
 DAVID P. JAY.....*Vice-President*  
 JOE L. NORMAN.....*Secretary-Treasurer*



JOHN E. MCGOVERN

The Cadet Officers' Association was founded with the primary purpose of promoting a feeling of good fellowship among the students in the advanced corps; to bring student officers and faculty officers of the Military Department into closer touch with one another; to promote school spirit by cooperating with the other departments of this college and with other institutions, and to secure a broader and more practical knowledge of Military Science.

The Reserve Officers' Training Corps is an indispensable principle in our national defense plan, and is of a nature that would not develop in anyone the desire for war, but would, in case of a national crisis, prepare him for the services which would be of the greatest value to his country. It develops his mind, character and body by a system of training based on precision, alertness and a well-timed physical effort.



## Bugle, Fife, and Drum Corps

This was the fourth year of existence of the Bugle, Fife and Drum Corps, which is composed of students in the R. O. T. C. unit.

Fifes were added to the corps two years ago, adding considerably to the music, size and spirit of the organization.

A number of the men were in the corps last year, which aided greatly in working the corps into shape this year. The new men, starting with a meager knowledge of music, became accomplished fifers, buglers and drummers since fall.

The full corps of sixty men adds a great deal to the R. O. T. C. unit reviews in the spring, with the stirring martial music.



## Cadet Commanders

COL. PAUL C. HUTCHINS

*General Engineering*  
Algona

Appointed Cadet First Lieutenant Oct. 3, 1930.  
Appointed Cadet Captain Nov. 4, 1930.  
Appointed Cadet Colonel Jan. 7, 1932.  
Member Scabbard and Blade.

COL. PAUL J. YOUNGDALE

*Dairy Industry*  
Harcourt

Appointed Cadet First Sergeant Oct. 8, 1930.  
Appointed Cadet Captain Oct. 3, 1931.  
Appointed Cadet Major Oct. 27, 1931.  
Appointed Cadet Colonel Jan. 7, 1932.  
Member Scabbard and Blade.

LT. COL. PAUL D. BARBER

*Electrical Engineering*  
Omaha, Nebraska

Appointed Cadet First Sergeant Oct. 8, 1930.  
Appointed Cadet Captain Oct. 3, 1931.  
Appointed Cadet Major Oct. 27, 1931.  
Appointed Cadet Lieutenant Colonel Jan. 7, 1932.

LT. COL. WAYNE R. WELTY

*General Engineering*  
Shenandoah

Appointed Cadet First Sergeant Oct. 8, 1930.  
Appointed Cadet Captain Oct. 3, 1931.  
Appointed Cadet Major Oct. 27, 1931.  
Appointed Cadet Lieutenant Colonel Jan. 7, 1932.  
Member Scabbard and Blade.



Hutchins Youngdale Barber Welty



BUTTOLPH SCOTT JAY NOLTE

## First Regiment Field Artillery

MAJOR L. D. BUTTOLPH

BATTERY "A"  
*Battery Commander*  
 ROBERT SCOTT  
*Second Lieutenant*  
 DAN EDWARDS

BATTERY "B"  
*Battery Commander*  
 DAVID JAY  
*First Lieutenants*  
 ROBERT SCHWERTLEY  
 JOHN MERRIFIELD  
 ARLOE PAUL  
*Second Lieutenants*  
 CLARENCE CUTHBERT  
 GEORGE BERGTHOLDT

BATTERY "C"  
*Battery Commander*  
 RUSSELL NOLTE  
*First Lieutenants*  
 HAROLD HAYNES  
 MILAN BUTTOLPH



Merrifield Paul Edwards Cuthbert M. D. Buttolph  
 Scott Nolte L. D. Buttolph Jay Schwertley Haynes



DENNLER SOTH ORCHARD BANKS

## First Regiment Field Artillery

MAJOR WILLIAM DENNLER

**BATTERY "D"**

*Battery Commander*  
LAUREN SOTH

*First Lieutenants*  
MILTON BONDUS  
WAYNE HARDMAN  
WENDELL KING

*Second Lieutenant*  
WENDELL FRITZELL

**BATTERY "E"**

*Battery Commander*  
LAURENS ORCHARD

**BATTERY "F"**

*Battery Commander*  
KEITH B. BANKS

*First Lieutenant*  
ANDREW VENTLER  
*Second Lieutenant*  
HARLON BACKHAUS



Ventler Backhaus Fritzell Hardman  
Sprou Banks Dennler Orchard



GNAM TOPIC ROADCAP SWISHER

## Second Regiment Field Artillery

MAJOR PAUL GNAM

**BATTERY "A"**

*Battery Commander*  
PETER TOPIC

*First Lieutenants*  
CECIL CARLTON  
JOHN E. DRAKE  
GEORGE POPE

**BATTERY "B"**

*Battery Commander*  
JACK ROADCAP

*First Lieutenant*  
GERALD FLEMING  
*Second Lieutenant*  
EDWARD FITZGIBBON

**BATTERY "C"**

*Battery Commander*  
DALE SWISHER

*First Lieutenants*  
RODNEY SNYDER  
ORLEN VAN DYKE  
*Second Lieutenants*  
ROGER BLIZZARD  
GUY SPROW



Blizzard Fleming Pope Carlton  
Roadcap Swisher Gnam Topic





RIDER MELCHER STONG KOOSER

## Second Regiment Field Artillery

MAJOR R. BAIRD RIDER

**BATTERY "D"**

*Battery Commander*  
JACK MELCHER

**BATTERY "E"**

*Battery Commander*  
KARL STONG

*Second Lieutenants*  
PERLEY CHANDLER  
ALWYN VITUM  
GUY STONG  
REX RASMUS

**BATTERY "F"**

*Battery Commander*  
CHARLES KOOSER

*First Lieutenant*  
MELVIN AGER

*Second Lieutenants*  
ROBERT COCHRAN  
HARLAN NELSON  
CLETIS TRAILER



Cochran Nelson Rasmus Chandler Trailer  
Ager Melcher Rider Kooser Stong



HAMMER MONTGOMERY FLYNN

## Engineer Battalion

LIEUT. COLONEL DOLE HAMMER

MAJOR EDGAR CROW

BATTALION ADJUTANT JAMES McNAUGHT

COMPANY "A"

*Captain*

JOHN F. MONTGOMERY

*First Lieutenants*

WALTER L. DELANEY

HOMER K. DOMMEL

FLOYD A. SKOW

*Second Lieutenants*

RICHARD DE REUS

MYRON K. ANTON

COMPANY "B"

*Captain*

WALTER W. FLYNN

*First Lieutenants*

JOHN R. McCORMY

GORDON S. NAGEL

*Second Lieutenants*

JOSEPH L. NORMAN

STANLEY A. COLLINS

HOWARD W. TILLAPAUGH



Delaney Tillapaugh DeReus Anton Dommel  
McCormy Nagel Montgomery Hammer Flynn Skow



CROW SHIPLEY PETERSON

## Engineer Battalion

### COMPANY "C"

*Captain*

BYRON M. SHIPLEY

*First Lieutenants*

ROLAND H. ROGERS

AARON H. BAUMAN

*Second Lieutenants*

KENNETH D. FINCH

HAROLD C. WURDEMAN

### COMPANY "D"

*Captain*

CARL E. PETERSON

*First Lieutenants*

WALLACE J. SIEVERS

EDWARD L. GRAHAM

JAMES I. McNAUGHT

*Second Lieutenant*

BURDETTE MUNDHENK



Rogers Sievers Mundhenk Bauman Graham  
Finch Peterson Crow Shipley Wurdeinan



MERCHANT SCHONEMAN STALNAKER GEISLER

## Veterinary Unit

*Captain*

WILLARD R. MERCHANT

*First Lieutenants*

RICHARD E. GEISLER  
HOWARD B. STALNAKER  
BEN SCHONEMAN

*Second Lieutenants*

HERBERT M. TABBUT  
ALFRED J. SCHLADWEILER  
BERNARD T. BUCKLEY  
NORAN L. DITMAN  
PAUL GRANHOLM  
LESTER V. DUGAN  
ALFRED PETERSON



Tabbutt Schladweiler Granholm Ditman  
Geisler Merchant Stalnakker Schoneman

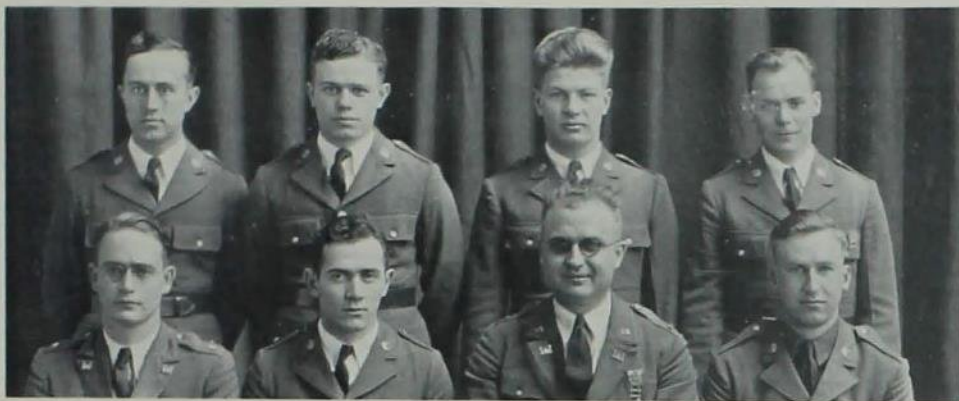

Russ Movak Tegner Getty  
Finch Curtis Lieut. Andrews Hurd

## Rifle and Pistol Teams

Due to the organization of the R. O. T. C. units at this college, the rifle team is composed of students selected from the Engineer Unit, and the pistol team of students from the Field Artillery Unit. Both teams fire telegraphic matches with R. O. T. C. teams of other schools throughout the season. The outstanding match fired by the pistol team is the National Field Artillery R. O. T. C. match. The important rifle matches are the seventh Corps Area Match, the Society of American Military Engineers match, and the Hearst Trophy match.



Spencer Getty Koerner Wiseman Cook Herman Campbell  
Nau Harder Albright Parsley Merkel Dixon L. Johnson Rizzard  
Curtis Grammes Lieut. Pyle Lieut. Day Tuttle Jordan Kluever



Topic Hinmon Banks Lieut. McGregor Fritzel Orchard McGovern Holst

## Polo Team

Polo is an all-college sport. Anyone meeting the college requirements is eligible. The Iowa State team played the University of Oklahoma, the University of Missouri, and Oklahoma Military Institute. Four members were given polo awards. They were Don Hinmon, Wendell Fritzel, Carl Nelson, and Peter Topic.

## College Cossacks

The present College Cossacks were called together in 1928 by Lieutenant H. M. Jones, D. O. L., and performed during the Military Circus that year. At that time they were called Monkey Drillers with only a few men and horses giving a short performance, after a short practice.

In the spring of 1931 the members of the Monkey Drill Team had their first annual banquet and organized the present College Cossacks Club, with C. V. Sinek, President, and A. Dewell, Secretary-Treasurer. The club now practices the full school year, and performs at the annual Little International, the Military Circus, and Veishea.



C. Johnson Elgen Olson Sjurson Benzer Heinze Stimson  
 Pigg Sinek Thiele Garden Ebersole DeLay Hamilton Frevert  
 Capt. Wightman L. Buttolph Critzman M. Buttolph W. Johnson Meissner Lapsley Witt Ankeny  
 Damon Benjamin Stiver McIntyre



Dramatics

# Iowa State Players

## OFFICERS

DWIGHT DANNEN.....	<i>President</i>
WENDELL FRITZEL.....	<i>Vice-President</i>
MARIE LUDEMAN.....	<i>Secretary</i>
ROBERT SUDER.....	<i>Treasurer</i>
MARJORIE THUIRER.....	<i>Historian</i>

## MEMBERS IN FACULTY

FRANCES FORBES	BERNARD LENROW	FREDRICA SHATTUCK
GUY S. GREENE		SIDNEY STONE

## ACTIVE MEMBERS

ALICE AVERY	JOHN HEFFNER	HERBERT PIKE
GLENDORA BRILEY	PAUL HUTCHINS	CLARICE ROSELAND
JANNETTE CATION	JOHN JOBE	GEORGE STRAYER
CLARENCE CUTHBERT	ALICE LEEFFERS	ROBERT SUDER
DWIGHT DANNEN	W. CLARENCE LIER	MARJORIE THUIRER
WENDELL FRITZEL	MARIE LUDEMAN	F. ARNOLD TODD
ANNA HAGER	MILDRED McBEATH	W. STANLEY WATTS
JOHN HANSEN	ELIZABETH ANN PEOPLES	PAUL YOUNGDALE

## ASSOCIATE MEMBERS

DALLAS ALDERMAN	BURDETTE GREENMAN	MARGARET RALSTON
ARTHUR BALSER	VERNON GUSE	HARRY RAPLUS
CARL BURLING	HELEN JAMES	BERGEN RAYNOR
BAIN CAMPBELL	DAVID JAY	CLIFFORD RICHARDS
FREDRICK CARSON	ALLEN JOBE	PHYLLIS SNYDER
WILBUR CARVER	CHARLES JUDD	WALTER STARY
NELS CHRISTENSEN	DELLORA LA GRONE	RICHARD STOUFER
ROBERT COCHRAN	FORREST LENHART	RUTH TATROE
CLARENCE DEITCHLER	FREDRIC MALTAS	JOHN TETER
LEONARD DUNN	ARTHUR MOLLN	DORIS VECKER
LOWELL EDWARDS	PAUL MULLER	ROBERT WELDEN
WILDER FAY	DARLENE NELSON	JOHN WHITLOCK
CARL FILES	HAROLD NOLIN	B. LLOYD WINGER
	ARTHUR ORNING	

The Iowa State Players is the campus play producing group under the direction of the Public Speaking Department. The purpose of the organization is to promote an increased interest in dramatics among students and faculty, and to produce plays for the college community. Memberships are of two types, active and associate, being awarded to those who have earned a certain number of points by actual work in play producing.



Lenhart Stary Pike Winger Guse Cuthbert Burling Edwards Raplus  
 Judd Whitlock Raynor Maltas Files Richards J. Jobe Hansen A. Jobe Christensen  
 Deitchler Vecker McBeath Tatroe Lenrow Forbes Stone La Grone Ralston Nelson  
 Nolin Carson Thuirer Ludeman Dannen Fritzel Suder Balsler Orning



## The Dover Road

### THE CAST

DOMINIC.....	<i>Burdette Greenman</i>
THE STAFF.....	<i>Phyllis Heins, Marjorie Thuirer, Bergen Raynor, Stanley Watts</i>
LATIMER.....	<i>John Jobe</i>
LEONARD.....	<i>Fredric Maltas</i>
ANNE.....	<i>Marianne Jobe</i>
EUSTASIA.....	<i>Darline Nelson</i>
NICHOLAS.....	<i>Harold Nolin</i>

A wealthy and eccentric bachelor spends his time and money happily, by interfering in other people's matrimonial affairs. In an effort to prevent hasty and unsuitable marriages he forcibly detains runaway couples at his country house on the lonely Dover Road. After a fortnight together at his house, he permits them to leave, to continue their interrupted elopement to France if their romantic purpose is unshaken, or to separate in disillusionment if two weeks of each other's company has cooled their ardor. The two couples who are subjected to this extraordinary treatment during the course of the play are involved in an amusing and unusual tangle.



# The Nut Farm

## THE CAST

MRS. BARTON.....	<i>Dellora La Grone</i>
WILLIE BARTON.....	<i>Dwight Danner</i>
ROBERT BENT.....	<i>Clarence Cuthbert</i>
EZRA SLISCOMB.....	<i>Carl Files</i>
HELEN BENT.....	<i>Mildred McBeath</i>
AGATHA SLISCOMB.....	<i>Phyllis Snyder</i>
HAMILTON T. HOLLAND.....	<i>John Jobe</i>
J. CLARENCE BIDDEFORD.....	<i>Robert Welden</i>
HAROLD VAN HORTON.....	<i>Azor Mills Dewell</i>

A grocer sells his prosperous business and goes to California to buy a farm. In Hollywood he is induced by a suave and unscrupulous pseudo-producer to invest his entire thirty thousand dollars in a film starring his wife, who is ambitious to become a movie actress. His wife's brother, Willie, who also has been bitten by the movie bug, insists on directing the picture. It fails miserably, leaving the family disillusioned and stranded. Willie receives all the blame because of his absurd direction. There has been method in his madness, however. By turning the film into a farce, that is immediately successful, he foils the crooks, retrieves the family's fortunes, and wins for himself a long sought engagement as a film-comedy director.



## Wings Over Europe

### THE CAST

WALTER GRANTLY.....	<i>Vernon Guse</i>
LORD SUNNINGDALE.....	<i>Lowell Edwards</i>
LORD DEDHAM.....	<i>Clifford Richards</i>
MATTHEW GRINDLE.....	<i>Carl Burling</i>
SIR HUMPHREY HALIBURTON.....	<i>Clarence Deitchler</i>
EVELYN ARTHUR.....	<i>Robert Welden</i>
RICHARD STAPP.....	<i>Richard Ironik</i>
LORD COSSINGTON.....	<i>Arthur Molln</i>
ESME FAULKNER.....	<i>Frederick Carson</i>
SIR ROMILLY BLOUNT.....	<i>Arthur Orning</i>
LORD VIVIAN VERE.....	<i>B. Lloyd Winger</i>
ST. JOHN PASCO.....	<i>Walter Stary</i>
H. G. DUNNE.....	<i>Nels Christensen</i>
FRANCIS LIGHTFOOT.....	<i>John Whitlock</i>
SIR BERKELEY RUMMEL.....	<i>Harry Raplus</i>
SIR HENRY HAND.....	<i>Merlin Anderson</i>
ALBERT CUMMINS.....	<i>Paul Crockett</i>
HART-PLIMSOL.....	<i>Charles Judd</i>
TAGGERT.....	<i>Harry Raplus</i>
A. CABINET MESSENGER.....	<i>John Hansen</i>

The action of the play takes place in the British cabinet. A young scientist has made a momentous discovery, a discovery that grants to man the greatest of all possible gifts, ultimate power over matter; the power of a god. He presents his terrific information to the baffled statesmen. When fear and ambition make them refuse to employ his discovery as he demands, he threatens them with this power, which he alone can wield. The thrilling events of the play culminate in the absorbing and amusing last act, in which the cabinet is shown going to pieces under the firm belief that our planet is about to be blown to bits.



# The Show-Off

## THE CAST

CLARA.....	<i>Margaret Beard</i>
MRS. FISHER.....	<i>Dorothy Smith</i>
AMY.....	<i>Evelyn Covault</i>
FRANK HYLAND.....	<i>Harry Brown</i>
MR. FISHER.....	<i>Dwight Dannen</i>
JOE.....	<i>John Whitlock</i>
AUBREY PIPER.....	<i>Robert Hunter</i>
MR. GILL.....	<i>Fredric Malton</i>
MR. ROGERS.....	<i>Bergen Rygnor</i>

Aubrey Piper, liar, braggart, egotist, is a familiar figure in everyday life. Only a low-salaried clerk, he strives to make people believe him an important official and a person of consequence. Loud, over-dressed, empty-headed, he is a fool to everyone but his wife, who married him against the advice and warning of her entire family and still thinks him wonderful. Finally, just as his conduct has become insupportable, by sheer luck his customary senseless bluffing succeeds for once and puts the family in his debt. Realizing grimly how this will feed his vanity and tighten his hold on them, they anticipate the future with resignation and despair.



# The Cradle Song

## THE CAST

SISTER JOANNA OF THE CROSS.....	<i>Mary McEwen</i>
TERESA.....	<i>Marjorie Thuirer</i>
THE PRIORESS.....	<i>Margaret Rapp</i>
THE VICARESS.....	<i>Mildred McBeath</i>
THE MISTRESS OF NOVICES.....	<i>Darlene Nelson</i>
SISTER MARCELLA.....	<i>Mary Lois Cupler</i>
SISTER MARIA JESUS.....	<i>Pauline Lanz</i>
SISTER SAGRARIO.....	<i>Katherine Anderson</i>
SISTER INEZ.....	<i>Kathryn Soth</i>
SISTER TORNERA.....	<i>Doris Vecker</i>
THE DOCTOR.....	<i>Harry Kaplus</i>
ANTONIO.....	<i>Fredric Maltas</i>
THE POET.....	<i>Robert Welden</i>
TWO MONITORS.....	<i>Frances Hughes and Lavonne Lindquist</i>

A nameless baby girl is left at the door of a convent of Dominican nuns, with a note requesting the sisters to take her in and care for her. Feeling that the child had been sent to them from Heaven, the sisters decide to keep her and to bring her up within their walls. For eighteen years the sisters find Teresa, as the child is named, the greatest joy in their lives. Finally the depth of their love for her is proved when she leaves the convent to marry and to go with her husband to America.



VEISHEA NIGHT SHOW

The Varsity Buccaneers

PRODUCTION STAFF

HENRY L. WINGER, *Manager*

FERDINAND PRIESTER.....*Business Manager*  
 RALPH ICKIS.....*In Charge of Ticket Sales*  
*Assisted by Staff, Hill, Mouse, Priest, Potts, Clark, Barlow*  
 GERALD GRIFFITH.....*In Charge of Scene Design*  
*Assisted by Fritzel, Cochran*  
 THOMAS SWEATT.....*In Charge of Staging*  
*Assisted by Walker, Rüner, Christie, Andersen, Hemstreet, Shaw*  
 RICHARD STOUFFER.....*In Charge of Lighting*  
*Assisted by Lewis, Stolle, Ozanick, Pedersen, Bolser, Muller, Meckelsen*  
 VELMA BAUMHOEFNER.....*In Charge of Costumes*  
*Assisted by Werkler, Versek, Te Paske, Dersheid, Autrey, Jensen, Sandstrom, Vecker*  
 GEROLD KRUSE.....*In Charge of Properties*  
*Assisted by Pohorsky, Ziebarth*  
 EVA GREENLEY.....*In Charge of Make-up*  
*Assisted by Stone, Forbes, McCulley, J. Jobe, A. Jobe, Dannen, Knipe*

Frederic, a pirate apprentice, has served his indenture and is to be freed on the morrow. On leaving the band, Frederic is to take his former nursery maid, Ruth, with him as his wife, but he doesn't like to because he is doubtful of her beauty. Just as he is about to accept her, a bevy of beautiful girls comes down to the shore to swim. He falls in love with Mabel, but all of the girls are captured by the pirates. When the girls' father, Major General Stanley, arrives, he is also captured. He tells the pirates he is an orphan and wins freedom for himself and his daughters. Frederic is tricked into returning to apprenticeship, and the pirates learn that the Major has told a falsehood. The noble policemen try to capture the pirates, but fail. The pirates, however, are induced to give up their weapons in the name of Dean McGlade. It is finally revealed that the pirates are professors who have gone wrong. The Major forgives them and gives each pirate one of his daughters.



## VEISHEA NIGHT SHOW

## The Varsity Buccaneers

## CAST

RICHARD, pirate king.....	Howard Chase
SAMUEL, his lieutenant.....	Walter Stary
FREDERIC, a pirate apprentice.....	Robert Allen Smith
MAJOR GENERAL STANLEY, of the army.....	James Richard Boyd
EDWARD, a sergeant of police.....	Charles Duulap
RUTH, a piratical maid-of-all-work.....	Emily Conklin
MABEL, General Stanley's youngest daughter.....	Alberta Bliss
EDITH } General Stanley's daughters {	Emma Francesia
KATE } General Stanley's daughters, pirates, policemen, choruses {	Glendora Briley

## DIRECTORS

PROF. TOLBERT MACRAE.....	Music
ELIZABETH WERBLOSKY.....	Dancing
BERNARD LENROW.....	Dramatics

The largest production of the year is the play presented during Veishea, Iowa State's formal exposition and fair, called Veishea Night Show. The play presented this year was written by students. It is a collegiate version of Gilbert and Sullivan's "Pirates of Penzance." One hundred and sixty-four Iowa State students took part in this play, the majority as pirates, policemen, dancers and singers.



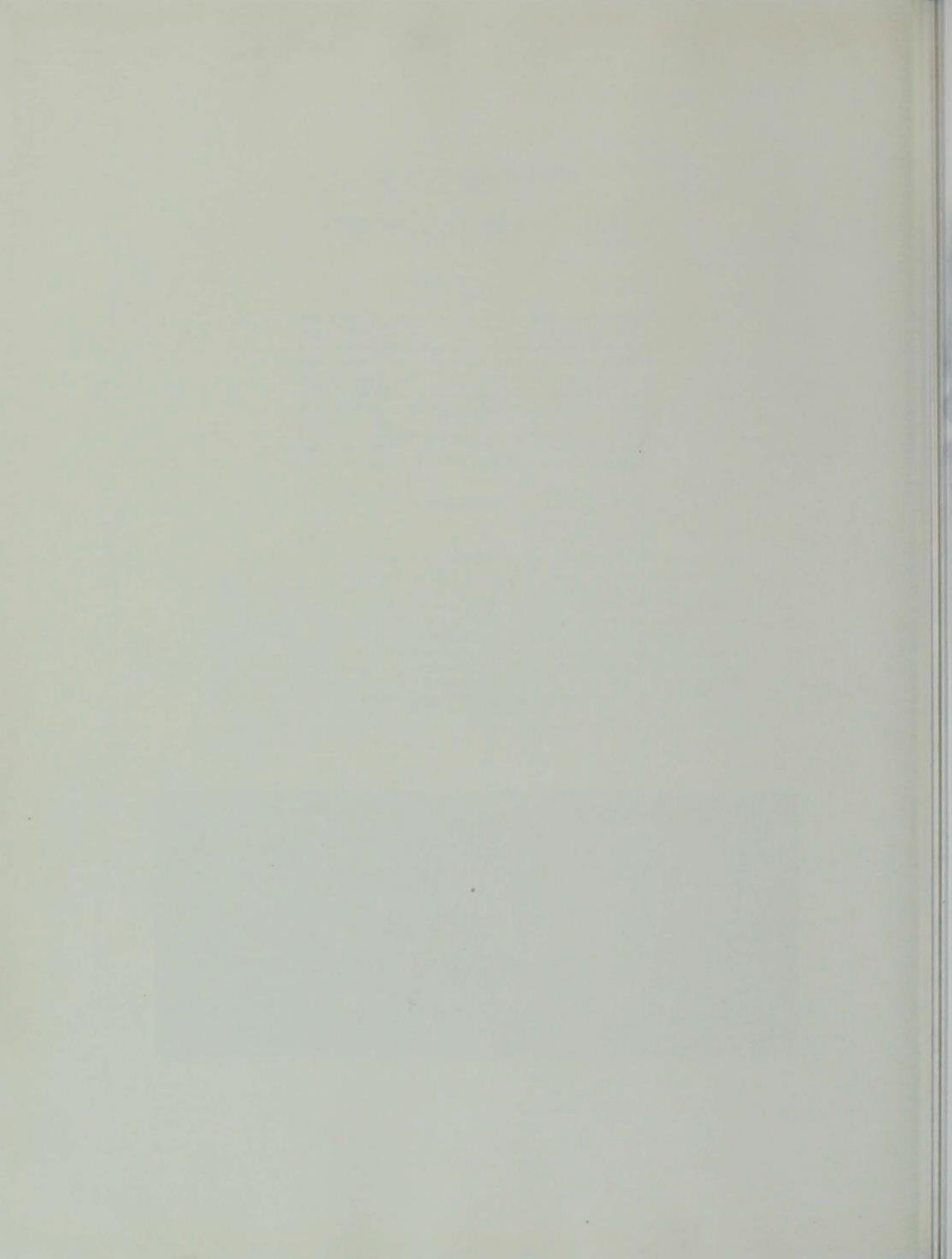



# C O U R A G E



HE WAS also the heroic  
spirit at the height of  
Braddock in 1755, when a  
bullet pierced his hat and came  
within a few inches of depriv-  
ing a future country of  
its future father.

—Albert B. Hall

## B O O K III

### ATHLETICS

- Football
- Basketball
- Track and Two Mile
- Wrestling
- Baseball
- Tennis—Swimming—Golf
- Freshman Athletics
- Intramural



BOOK III

ATHLETICS

Intramural  
Freshman Athletics  
Tennis—Swimming—Golf  
Baseball  
Wrestling  
Track and Two Mile  
Basketball  
Football

# C O U R A G E



---

HE WAS also the bravest spirit at the frightful defeat of Braddock in 1755, when a bullet pierced his hat and came within a few inches of depriving a future country of its future father.

—Albert B. Hart

---

THE JOURNAL OF THE



OF THE  
SOCIETY OF  
MUSICIANS  
AND  
COMPOSERS  
OF  
THE  
UNITED STATES  
OF AMERICA





T. NELSON METCALF  
Director of Athletics

Iowa State athletic teams, with two firsts, one second, a tie for second and two fifths in individual sports, occupy top place in the Big Six Conference all-sports rating to date this year. Two-mile and swimming teams were undefeated.

	Iowa State	Nebraska Univ.	Kansas State	Kansas Univ.	Oklahoma Univ.	Missouri Univ.
Football .....	2	1	3	4	5½	5½
Two-mile .....	1	4	2	3	5	6
Basketball .....	5	6	4	1	2½	2½
Swimming .....	1	2	5	4	3	0
Wrestling .....	2½	4	2½	6	1	5
Indoor track .....	5	1	3	2	4	6
Total .....	15½	18	19½	20	21	25
Average Place .....	2.75	3	3.25	3.33	3.5	5



Daubert Edwards Nelson Rudi Veenker Metcalf Schmidt Ross Menze



PETER L. TOPIC

## Cheerleaders

Peter Topic, as head cheerleader, and his associates undertook a real job last fall when they started building up pep to the height formerly attained. The crowd yelled from the first to the last game, and no little credit is due to the boys out in front. The antics of Topic, the red-headed clown, and the enthusiasm of Ruggles brought out some real yelling during the season.

The national pep organization, Pi Epsilon Pi, under the leadership of Robert Suder, staged between half stunts during the football season, organized pep meetings, found a mascot for Iowa State, and assisted in the cheering during the fall season.



Benson Garlock Ruggles Topic Paquin Wyth Fowler



Football



COACH VEENKER

Sport scribes have named him "The Moses of Football." This title has been bestowed upon our own George F. Veenker, Iowa State's new football coach, because he led the Cyclones from the depths of two seasons of defeats to second place in the conference. Iowa State is justly proud of her new coach.

Coach Veenker came to Ames from Michigan University, where he coached football and basketball, serving as head coach in the latter sport for three years, his team winning the title once during that period. Fielding H. Yost, veteran director of athletics at Michigan, has named Veenker as one of the most outstanding defensive football coaches in the country.

Coach Veenker really is an Iowa product, having spent his boyhood days in the little town of Ashton. As an undergraduate at St. Lawrence U. and Hope College, Holland, Mich., he won letters in football, baseball and track. During the war Mr. Veenker served with the air corps. Upon his return to civilian life, he coached football for a year and a half at Hammond, Ind., and then went to Emerson High, Gary, Ind. During that time his record was outstanding. During eight years of football coaching in high schools, his teams won two state championships and were undefeated for four successive seasons. In 1926 he was secured by Michigan.

During his stay at Michigan, Coach Veenker wrote a book entitled "Basketball for Coaches and Players." It is considered by many in authority that this is the best book in its field ever published. With such a person guiding our football destinies the Iowa State student body rests assured that football is on the upgrade at our institution.



# Varsity Football

## MAJOR "I" AWARDS

ROGER BOWEN, *Captain*  
 RICHARD GREFE, *Captain-elect*

ALFRED BAUMAN	CECIL SADDORIS
WILLIAM DIXON	ED SCHAFPROTH
WARREN DUESENBERG	GERALD SMITH
KERN ELERICK	ROBERT ALBERT SMITH
SAM ETEL	LEE STRAIGHT, <i>Manager</i>
IVAN IMPSON	FRANK SWOBODA
GORDON NAGEL	HAROLD TEMPLETON
FRANK NOLTE	KENNETH WELLS



CAPTAIN BOWEN

## MINOR "I" AWARDS

JACK BEYER	WENDELL JOHNSON
FRANK BLOHM	ED OBERHAUSER
ANDREW FARRELL	HIRAM ROE
A. RAY TRUESDELL	

## BIG SIX STANDING

	Won	Lost	Tied	Pct.
Nebraska .....	5	0	0	1.000
Iowa State .....	3	1	0	.750
Kansas State .....	3	2	0	.600
Kansas .....	1	3	0	.250
Missouri .....	1	4	0	.200
Oklahoma .....	1	4	0	.200

## THE SCHEDULE

Iowa State 6	Simpson 0	Iowa State 13	Oklahoma U. 12
Iowa State 20	Morningside 6	Iowa State 7	Kansas State 6
Iowa State 0	Detroit U. 20	Iowa State 6	Drake 7
Iowa State 20	Missouri U. 0	Iowa State 0	Nebraska U. 23
Totals—Iowa State 72		Opponents 74	



Straight Metcalf Veenker Schmidt Menze  
 Ebersole Impson Schafroth Templeton Roe Dixon Grefe Oberhauser  
 G. Smith Saddoris Rasmussen Etzel Beyer Johnson Blohm Elerick  
 Wells R. Smith Nagel Bowen Nolte Duesenberg Swoboda



GREFE  
*Halfback*



NAGEL  
*Center*



## Simpson and Morningside

All the eyes of Iowa's sport-world were focused on Ames when Iowa State opened the 1931 football season with Simpson. Two years of defeats—a new football coach—what did the future hold for football at the Cyclone institution?

Although the score, 6 to 0, showed very little difference between the teams, yet the Cyclones showed a spirit and potential power that boded ill for opponents to come. The game was played on a regular summer day and the heat served to slow up the game. Numerous substitutions were made on either side. Coach Veenker seemed especially anxious to try his men under fire and used practically two teams.

Simpson had three all-conference men in its line-up and put up a game battle. The first quarter was practically even. Shortly after the start of the second quarter, the Cyclones advanced the ball to Simpson's 10-yard line. Here Veenker showed one of his tricks and on an end around play that



DUESENBERG, *Fullback*

caught Simpson flat-footed, the veteran Wells scampered untouched for the first touchdown of the season. Grefe failed to kick goal. Although threatening several times, the Cyclones seemed content to protect their lead.

All of the lettermen performed in good style and several sophomores showed exceptional promise. Coach Veenker indicated that he would shift Duesenberg back to his old position at fullback instead of using him at guard.

Morningside was next in line, the game being played at Sioux City and Iowa State winning 20 to 6. In this game Dick Grefe brought the crowd to its feet with several long gains. Dick showed flashes of the form that so startled Nebraska last year. The Cyclones received their first bit of misfortune in this game when Impson, star back, broke a small bone in his ankle that kept him out of the game the rest of the year.

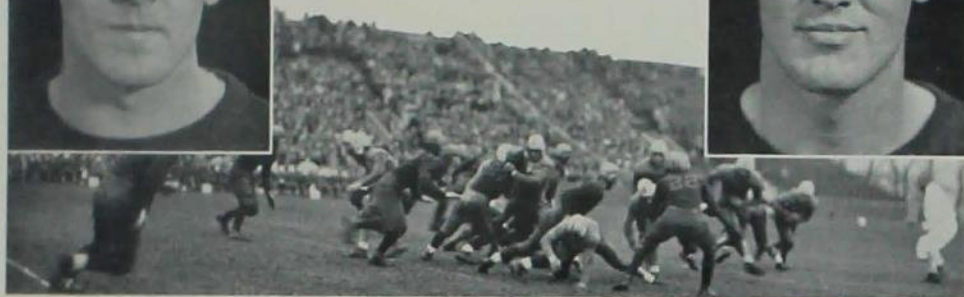

SWOBODA, *End*

WELLS  
EndNOLTE  
Tackle

## Detroit and Drake

The first loss of the 1932 season came when the Cyclones invaded Detroit University, only to come out on the short end of a 19 to 0 score. The fact that the game was played at night seemed to bother the Cardinal and Gold gridders. The defensive play of our line was a redeeming feature, all of the Detroit scores coming as the result of long, sensational runs in the open by their star backs. The Cyclone offense failed to get started during the evening. Bowen did a great job of kicking and the all around play of Templeton, giant sophomore end, was especially pleasing to Coach Veenker. "Temp" had shown flashes of ability in the first two games, but did not come into his own until this game. Detroit sport writers named him as the outstanding player of the game.

The fourth non-conference game was with Drake. This game, coming as it did between the Kansas Aggie and Nebraska games, found us in rather bad



SMITH, Tackle



IMPSON, Halfback

shape. The Cyclones were pointing for the championship game with Nebraska a week later, and being doped to win over Drake, appeared a little over-confident and were nosed out 6 to 7.

The game was played on a heavy, slippery field after hours of a soaking rain. The Bulldogs came up here on their toes and outgained and outrushed the Iowa State team most of the game. During the fourth quarter, after threatening several times, Lansrude broke through to score their only touchdown. The same Seiberling that spoiled things last year with a one point victory, proceeded to boot the oval nicely over the cross-bars for the winning point.

This seemed to waken the Iowa State team, which immediately scored six points on a pass, Grefe to Templeton. Another scoring threat was ended by the final gun when it seemed as though a Cyclone victory was within our grasp.



SADORIS  
Guard



ETZEL  
Guard



Iowa State—20      Missouri—0

Homecoming and a game with Missouri opened up our Big Six Conference season. A great crowd viewed the most pleasing spectacle of seeing the Missourians trounced on the gridiron by Iowa State for the first time since 1923. It was a great victory for the Cyclones and a triumph for Coach Veenker. Score, I. S. 20—M. 0.

It was not until the second quarter that Iowa State's superiority became apparent. The Tigers never seriously threatened to score, mainly because Stuber, their flashy back, never had an opportunity to get started. In the second quarter, by virtue of a pass, Schafroth to Templeton, the ball was placed on Missouri's one-yard line. On the fourth attempt Grefe plunged over and then made it 7 with a perfect place kick.

Again in the third quarter



SCHAFROTH, Fullback



ELERICK, Halfback

they had the ball on their opponents' 15-yard line after a beautiful return of a punt by Bowen for a gain of 50 yards. Here Coach Veenker's warriors dug deep into their bag of tricks and selected the old "Statue of Liberty" play. Grefe took the ball from Schafroth and ran unmolested around end for a touchdown. He again kicked goal. It was left for Kern Elerick, diminutive reserve back, to give the crowd its major thrill. Inserted into the game with only a minute left to play, he was given the ball on his own 43-yard line. He dashed off tackle, cut to the left, then outran the Missouri secondary defense for 57 yards to the goal line. The place kick was blocked. Bauman, Nagel and Etzel starred in the line for the victors, while Duesenberg was also in every play.



BAUMAN  
*Tackle*



TEMPLETON  
*End*



Iowa State—13

Oklahoma—12

The following weekend, the Cyclones journeyed to Oklahoma and won their second straight conference victory by the score of 13 to 12. The game was a thriller from start to finish. Oklahoma opened up the scoring out of a clear sky. Panzie, Sooner safety man, took one of Bowen's spirals on his 20-yard line, sidestepped two onrushing Cyclones and sped down the sidelines to the goal line 80 yards away. The attempted place kick failed.

In the second half the Iowa State team came back with vengeance. After a series of exchange of punts, it was our ball on our own 45-yard line. On the next play Schafroth took the ball from center, faded back ten yards and hurled the pigskin 50 yards down the field into the outstretched arms of the speedy Grefe, who traveled the remaining 15 yards for a score. In catching the ball, Grefe did not have to break his stride as it sailed over his shoul-



DIXON, *Tackle*



SMITH, *Guard*

der into his hands. The try for point was missed. Shortly afterwards, on nice gains by Duesenberg and Grefe, a second touchdown was made, Grefe carrying the ball over from the 9-yard line. His place kick was good. Score: I. S. 13, O. 6.

On the following kickoff, it looked as though we were headed for another score, when Massad, husky Sooner fullback, leaped into the air to snatch a Cyclone pass and raced 50 yards for a touchdown. Again the kick was unsuccessful. Score: I. S. 13, O. 12.

Toward the latter part of the game, Oklahoma threatened to score several times. Twice they attempted place kicks from within the 10-yard line, only to fail, and on a third occasion Wells recovered a fumble in that territory to assure Iowa State of victory. Grefe's running and Bowen's play was outstanding in this game.



BEYER  
Center



ROX  
Tackle



Iowa State—7      Kansas Aggies—6

Two weeks later the Kansas Aggies came to State Field, undefeated, an outstanding team of the middlewest and favored to win by two touchdowns. The Cyclones were undaunted by such a reputation and sent the Wildecats home on the short end of a 7 to 6 score.

In the first quarter, with the play favoring Iowa State to date, Auker, star Wildcat back, stepped back to punt from his 10-yard line. Instead, he drew in the defensive right end of the Cyclones, circled it and dashed 80 yards for a score; the goal was missed. From then on Kansas State had the ball most of the time and found little difficulty in gaining ground between the two 30-yard lines, but when threatened, the Cyclones always tightened up. Auker and Hursh were as classy a pair of ball carriers as had appeared on State Field in years.

After the Aggie score, the Cardinal and Gold warriors took the matter into their own hands and scored a touchdown in the second quarter. With the ball in our possession in



TRUESDALE, Tackle



JOHNSON, Quarterback

midfield Schafroth stepped back and hurled one of his mighty passes far down the field. Auker and Wells both raced for the ball, Auker reached it first, deflected it into the air, only to have the oval come down into Wells' hands, who dashed the remaining 10 yards over the goal line. Dick Grefe was equal to the occasion and place kicked the winning point.

It looked like an Aggie score in the third quarter when they had first down on the Cyclone 4-yard line. Two line smashes through the stocky Saddoris failed to gain an inch. On the third try the play was directed at big "Buz" Nagel, who stopped the runner like the Rock of Gibraltar. The Wildcat strategy then elected to try a wide end run, but the whole Iowa State team, headed by Wells and Nagel, swarmed all over Auker for a loss, and it was the Cyclones' ball on the 14-yard line. The game ended with Kansas on our 6-yard line, again threatening to score. The Cyclones put up so much fight that day that greater power went for naught.



FARRELL  
End



OBERHAUSER  
Guard



Iowa State—0

Nebraska—23

This stage of the game found Iowa State and Nebraska leading for conference honors, with the title to be decided when the teams met. Two weeks later the team entrained for Nebraska, supported by 500 loyal students, who hoped to see their favorites win the Big Six title.

Nebraska's great team was pointed and primed for the contest. The greater part of the first quarter Iowa State outplayed Nebraska and gradually drove them back. Then suddenly the tide changed. Brown, midget enemy back, found a hole at tackle and aided by beautiful interference, sprinted down the side lines 80 yards for a touchdown.

This run seemed to upset the Cyclones and from then on they failed to show their customary speed and teamwork. They made occasional drives into Nebraska territory, but they were never sustained long enough to bring about a score. Every Cyclone fought like a Tiger, but the Nebraskans were not to be denied. Led by the All-American Rhea in the line, with Sauer, Kreizinger and Masterson carrying the ball, they scored two more



BLOHM, Quarterback



STRAIGHT, Manager

touchdowns and a field goal in the last half. The final score was 23 to 0.

This left Iowa State occupying second place in the conference, the highest position ever attained by a Cyclone grid team since the organization of the conference. The record will remain as a great tribute to Coach Veenker and his fighting Cyclones.

Several Cardinal and Gold stars were honored by sports writers on all-star teams. Dick Grefe and "Rog" Bowen were placed on the All-Big Six first team and Nagel was placed on the third team.

Templeton, brilliant sophomore, was named by some scribes on the All-Conference team and by one writer was All-American honorable mention.

The season developed promising sophomores such as Templeton, J. Smith, Bauman, Schafroth, Beyer, Rae and Truesdell, who are expected to ably fill the vacancies in stardom left by Nagel, Nolte, Bob Smith, Etzel, Duesenberg, Wells, Saddoris, Bowen and Swoboda.



COACH BOWES

## "B" Team

### MINOR "I" AWARDS

WILBUR BRANIFF	LEONARD RASMUSSEN
GORDON EBERSOLE	DALE SHADLE
LELAND MECHEM	JOHN PAUL STARK

### THE SCHEDULE

"B" Team 6	Emmetsburg Junior College 13
"B" Team 0	Central 35
"B" Team 19	Drake Preps 26
"B" Team 35	Mason City Junior College 6



Longstreet Ebersole Kanning Braniff Zellar Rasmussen  
 Bowes (coach) Unsderfer Mechem Shadle Paulson Jensen Greene (Mgr.)  
 Faulkner Welty Morland Morford Martin F. Johnson





Basketball



COACH MENZE

# Basketball

## MAJOR "I" AWARDS

JACK ROADCAP, *Captain*  
 RICHARD HAWK                      MAX RIEKE  
 AL HEITMAN                          ADOLPH LUDWIG  
 HERMAN HOLMES  
 RALPH THOMSON, *Captain-elect*

## MINOR "I" AWARDS

VICTOR JONES                      HAROLD TEMPLETON  
 CARL FALCON, *Manager*

### Big Six Conference Standing

	Won	Lost	Pct.
Kansas .....	7	3	.700
Oklahoma .....	6	4	.600
Missouri .....	6	4	.600
Kansas State .....	5	5	.500
Iowa State .....	4	6	.400
Nebraska .....	2	8	.200

### Conference High Scorers

	Games	Points
O'Leary .....	10	110
Cooper .....	10	110
Johnson .....	10	95
Beek .....	10	84
Heitman .....	10	84
Skrodski .....	10	74
Main .....	10	61
Thomson .....	10	61
Roadcap .....	9	54
Harrington .....	10	52
Boyd .....	10	52
Wegner .....	10	52
Anderson .....	9	49

### Basketball Scores

Iowa State.....48	Brigham Young.....26
Iowa State.....44	Central.....32
Iowa State.....32	Drake.....30
Iowa State.....24	Nebraska.....28
Iowa State.....32	Oklahoma.....37
Iowa State.....37	Kansas U.....29
Iowa State.....18	Missouri.....13
Iowa State.....35	Drake.....24
Iowa State.....15	Kansas State.....19
Iowa State.....33	Nebraska.....32
Iowa State.....27	Kansas U.....40
Iowa State.....29	Oklahoma.....22
Iowa State.....25	Missouri.....31
Iowa State.....27	Kansas State.....30
Iowa State.....31	Drake.....19

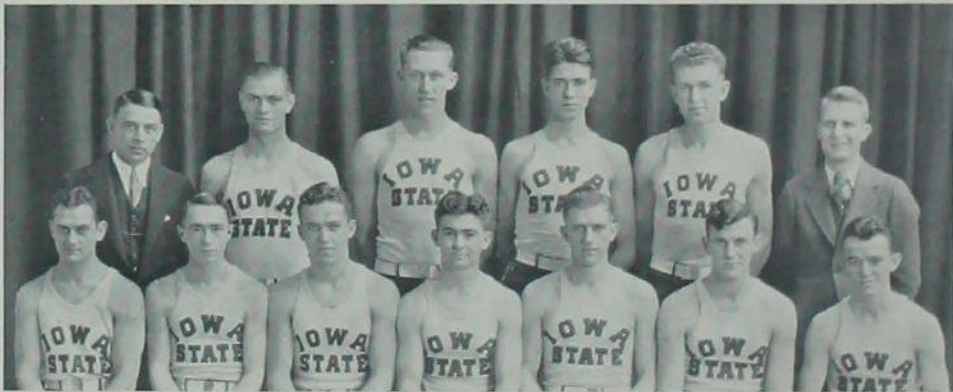

Coach Menze Ludwig Heitman Thomson Rieke Falcon (Manager)  
 Levine Jones Seiben Hawk Holmes Dills Roadcap

## Basketball

With a veteran team of five seniors and one junior with which to form the nucleus of his 1932 basketball team, Coach Louis Menze opened the season with one of the strongest teams which the conference had to offer. Veterans Roadcap, Heitman, Hawk, Rieke, Holmes and Thompson were all proved and seasoned warriors at the game, and their passing and breaking attack combined with their deadly accuracy of hitting the hoop were qualities feared by all of their foes.

But pre-season predictions were not to hold sway, for fate put in her say-so and struck the Cyclone camp with sickness before the season had even gotten under way. The first week of winter quarter found Roadcap, Thompson and Heitman in the hospital suffering with a flu attack, and from that time on until the end of the season, the Iowa State basketball squad was afflicted with sickness and injuries. Practically all of the members of the squad were attacked by flu at some time or another during the 1932 basketball campaign, and Hawk received a wrenched shoulder and back during the Kansas State game, in the middle of the season, which kept him out of action for several games and crippled him for the rest. Besides this, Thompson fought a bad knee all through the season and Roadcap was bothered by an eye which was hurt during the 1931 season and which caused him no end of trouble this year.

Al Heitman, lanky center and co-captain of the 1931 team, again played his consistent game this year and led the team in scoring. Heitman tied for fourth place in conference scoring with Beck of Oklahoma. Al was awarded the center position on the all-conference second five. Thompson, Cyclone captain-elect, finished second in scoring among his teammates and tied for fifth place in conference scoring with Main of Oklahoma. Captain Jack Roadcap, handicapped by sickness and injuries, failed to successfully defend his 1931 season accomplishment of being conference high scorer and had to be content with sixth place in the list of conference high scorers.

That the conference basketball play during

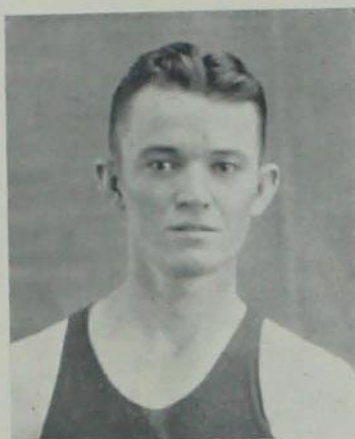

CAPTAIN ROADCAP

the 1932 season was very close is evinced by the fact that every Big Six team lost at least three conference games.

Even though the team was hampered by misfortune, the Cyclone fans witnessed eight games on the home floor which provided thrills and sport which equalled that of any other season.

The fact that Coach Menze was forced to substitute generously due to the inability of his regulars to play at various times revealed a wealth of hidden material in his substitutes. Jones, as an unknown, surprised basketball fans at Iowa State this season with his consistent ability to sink field goals at long range, and Sieben, Templeton and Levine displayed qualities which mark them as players of varsity caliber. Ludwig, Dills and Holmes, the more experienced of the substitutes, also proved very valuable in filling in the vacancies left by the veterans at various times.

Brigham Young University of Salt Lake City, Utah, a western team of highly touted ability, opened the season here December 15. Although they showed great strength and coordination,

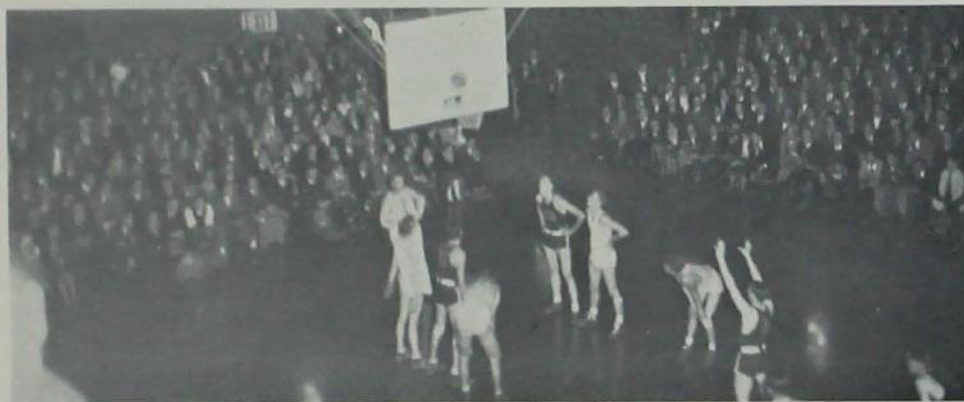



THOMPSON  
Forward



HEITMAN  
Center



HAWK  
Guard

they were easily vanquished 47 to 26. The Cyclone team's performance delighted the fans and the outlook for the season was made exceedingly bright by this victory.

Three days later, Central College of Pella sent their quintet to State Gym with the hope of not allowing the Iowa State five to spoil their creditable record of thirty-seven successive victories. Their hopes were in vain, however, and although they launched out in the first half very strongly, they were finally vanquished 44 to 32. The Cyclones' fast floor work and close-in-shot accuracy proved far superior to their distance shot accuracy and was their final undoing.

New Year's Eve, the Drake feud was renewed at Des Moines. Iowa State finally won the closely contested tilt, 32 to 30. The game was marked by its languidness until the final minutes, and the inability of both sides to take advantage of set shots and charity tosses. Several of the Iowa State regulars were absent from the game and this probably accounted in part for the small margin of victory, since

later in the season the Drake team proved no match for the Cyclones.

The conference season was opened the next week on Friday evening, January 8, in State Gymnasium. The Nebraska Cornhuskers, the foe, finally took the tilt 28 to 24. It was anyone's game all the way through and was outstanding for its roughness and horse-play. This was the first game which the Cyclones played under the handicap of illness. Their chief scorer and mainstay, Roadcap, out of the fray, the Iowa State quintet showed noticeable signs of being crippled, and it took several combinations of players before the right one was tried which could effectively oppose the Cornhuskers.

Eight days later Oklahoma was encountered at Norman, again with ill results. The score was 32 to 27. Still held in check by illness, Coach Menze tried vainly to bring about a combination of players on the squad which would prove a winner. In the next game, however, he was rewarded for his efforts.

Two days after the Oklahoma defeat, the Cyclones at last tasted conference victory at the





RIECKE  
Guard



HOLMES  
Guard



LUDWIG  
Forward

expense of the Kansas Jayhawks, 1932 conference champions. The score of the Lawrence game was 37 to 29.

The following Friday, January 22, the Cyclones weathered one of the greatest onslaughts of the season and continued their winning streak by finally vanquishing Missouri in State Gym, 18 to 13. The game was a thriller from start to finish and was not in the bag for the Cyclones until the final minute, when two successive field goals completely shattered all Tiger hopes for victory. All through the tilt until the last three minutes, the Columbians led, but the closely trailing Cyclones were not to be denied victory and finally came through with a finish usually only related in story books. Each team was careful and guarded closely to extremes, which was evidenced by the fact that the score at the half was only 4 to 6 in favor of the Tigers. This was undoubtedly the best conference game of the 1932 season played in State Gym.

The next Tuesday Drake provided the Iowa State five "duck soup" in State Gym and the

crowd yawned and batted their eyes sheepishly while the Cyclone whirlwind made Drake feathers fly to the tune of 35 to 24. The game was a great deal more lopsided in nature than the score implies, for until the whole Iowa State regular team had been supplanted by substitutes, the Cyclones had kept their score just twice as large as their opponents. Coach Menze was saving his men as much as possible for the next conference tilt which was to come four days later and so he withdrew his regulars from the fray late in the third quarter of the game.

Journeying to Manhattan the next Saturday, January 30, to end the first half of the conference season, the Cyclones met with a 19 to 15 disaster at the hands of Kansas State. It was in this game that Hawk received a shoulder injury which kept him out of the next two games and which proved to be a white elephant to him for the rest of the season.

Not discouraged by the loss of their star running guard, Hawk, and instilled with the desire to avenge the defeat received at the hands of Nebraska earlier in the season, the Cyclones





TEMPLETON  
*Guard*



JONES  
*Forward*



FALCON  
*Manager*

tangled with the Cornhuskers the following Monday and emerged with a closely fought, one-point victory. The score was 33 to 32.

It was a tired and battle-worn Cyclone quintet which faced the Jayhawks from Kansas the following Friday in State Gym, and although they started out well, the Cyclones were unable to cope with the long range guns of the Jayhawks in the forms of O'Leary and Johnson. The final score was Iowa State 27, Kansas 40.

Three days later Iowa State fans heard the victory bell ring once more, for the Cyclones had outpointed the Oklahoma Sooners 29 to 22. Coach Menze had prepared his team for the chief Sooner threats, Beck and Main, and it was with extreme difficulty that they were able to get any shots at the basket other than from the charity line.

February 13 found the Cyclones playing a return engagement at Columbia, Missouri, which the Tiger fans enjoyed exceedingly. Cooper and Wagner proved the Cyclones' undoing in a closely contested game that gave the Missourians sweet revenge for the defeat which they had

received at the hands of the Iowa State team just three weeks earlier.

On February 19, in the last conference game of the season, also the last game in which five famous Iowa State stars would ever be seen in action in State Gym, stark tragedy stalked and the Cyclones were forced to bow to Kansas State, 30 to 27. It was the last home game for the five Iowa State fighters, Roapeap, Hawk, Rieke, Holmes and Heitman. Although the crowd of basketball followers yelled frantically for a victory which would crown the achievements of these five veterans, it was not to be had, for the Manhattan team was primed for the game and led from the start.

The final game of the season, on February 23, was with Drake on the Bulldogs' home floor. For the third time this season, the Bulldogs were defeated by the Cyclones, this time by the most decisive score, 31 to 19. As before, Drake showed signs of strength at first, but gradually weakened and allowed Iowa State scores to pile up until the game finally amounted to a complete rout.



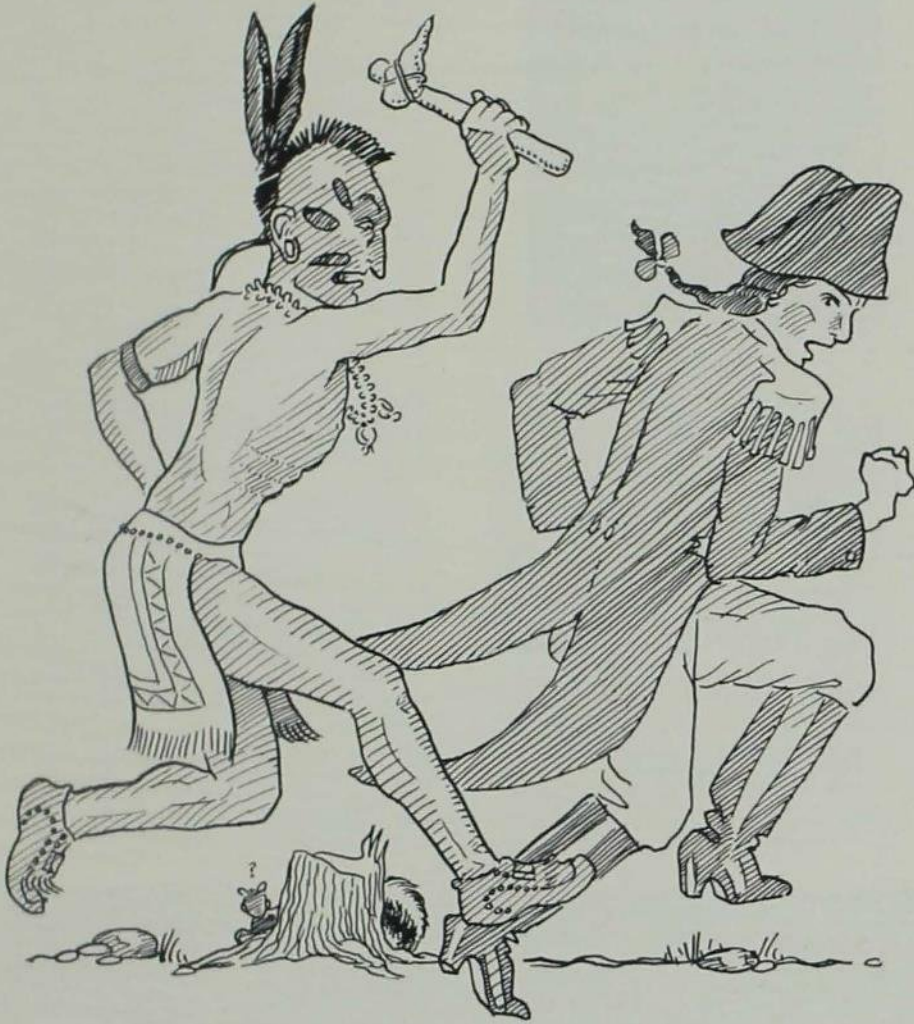

Two Mile Run  
and Track



COACH SIMPSON

Faced with the problem of producing a 1931 two-mile track team which could successfully defend the conference championship won by his men the year before, Coach Bob Simpson again tutored his harriers through another fall track season unmarred by defeat.

The loss of his anchor man, Putnam, from the lineup left a vacancy difficult to fill, but the performances of Lyle Chapman, Earl Labertew, Arthur Eichelkraut, Carl Duncan, Lyle Chisholm, Donald Saboe and William Dixon proved far superior to those of other Big Six two-mile teams, and the season's result found every other Big Six Conference team defeated by them.

October 24 gave the Iowa State runners their first taste of victory when Missouri bowed to them, 29 to 36. The race was run on State Field between the halves of the Missouri-Iowa State football game. Chapman's great finish, in which he came from behind at the final curve to pass Earl Labertew, his teammate, and D. Duncan of Missouri, to break the tape 15 yards ahead, was the deciding factor of the run.

Chapman turned in a time of 9:56.7 for the

## Two Mile Team

### MAJOR "I" AWARDS

EARL LABERTEW, *Captain*  
 LYLE CHISHOLM                      CARL DUNCAN  
 ARTHUR EICHELKRAUT  
 LYLE CHAPMAN, *Captain-elect*

### Big Six Conference Standing

	Won	Lost	Pct.
Iowa State .....	5	0	1.000
Kansas State .....	4	1	.800
Kansas University .....	3	2	.600
Nebraska University .....	2	3	.400
Missouri University .....	1	4	.200
Oklahoma University .....	0	5	.000

distance. Trailing him were Labertew, D. Duncan, Eichelkraut of Iowa State, E. Duncan of Missouri, C. Duncan of Iowa State, Wagner of Missouri, Chisholm and Saboe of Iowa State and Gates of Missouri, in that order.

Journeying with the football team to Norman, Oklahoma, to do battle with the Sooners on October 31, Iowa State scored its second 1931 victory over a Big Six two-mile team, scoring a 40 to 15 win. Chapman again finished first in this race, his time being 9:46.2. Only one Oklahoma man was among the first seven to cross the line. Moore of Oklahoma was second, Eichelkraut, Labertew, Duncan, Saboe and Chisholm finishing in the order named.

The week following, Coach Simpson's men won an easy 33 to 22 victory over Kansas State on State Field in the race run between the halves of the Kansas State and Iowa State football game. Again Chapman broke the tape, 9:45.8 being his time. Other men finished as follows: Landon, Kansas State, second; Labertew, Iowa State, third; Eichelkraut, Iowa State, fourth; Pearce, Kansas State, fifth; Daniels, Kansas State, sixth; Duncan, Iowa State, sev-

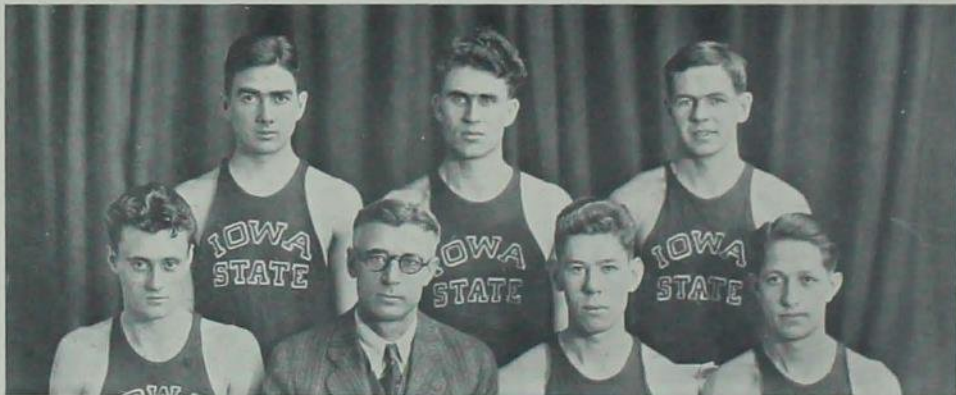

Labertew                      Chisholm      Duncan      Saboe  
 Coach Simpson      Chapman      Eichelkraut



## Two Mile Team

enth; Chisholm, Iowa State, eighth; Dixon, Iowa State, ninth; and Saboe, Iowa State, tenth.

November 14, a dismal, cold and rainy day, the Iowa State distance men again scored a 33 to 22 win over the fourth of their conference foes to fall before them, the Kansas Jayhawks, in a match run between the halves of the Drake Iowa State football feud. For the first and only time during the season, a runner other than an Iowa State man led the pack home to the yard. Glenn Cunningham, the Kansas star, was the winner, with Chapman, Eichelkraut and Labertew finishing in that order for the Cyclones. Other placings were: McComb, Kansas, fifth; Stover, Kansas, sixth; Saboe, Chisholm and Duncan, Iowa State, seventh, eighth and ninth; and Borel, Kansas, tenth.

In weather more appropriate for the running of a dog sled derby, Chapman led his teammates to the fifth win of the season and to the Big Six Conference championship when the Cyclone harriers administered a decisive 37 to 18 whipping to the Nebraska Cornhuskers' team on November 21, at Lincoln, Nebraska, between the halves of the Iowa State-Cornhusker football team.

Chapman's time of 10:2 was good, considering the weather and track conditions. The strong, cold wind which blew into the bowl from the north made it almost impossible for the contestants to run, at times, when facing it. Art Eichelkraut, Chapman's teammate, was second, with Storey of Nebraska third. Duncan of Iowa State finished fourth; Morrow of the Huskers, fifth; Chisholm was sixth; and Saboe, seventh.



CAPTAIN LABERTEW

The feature of the race was Labertew's feat of running the last half mile of the race with a broken leg to finish in ninth place. After the race was three-fourths run, Labertew turned his right leg in such a manner as to break it between the knee and the ankle. Suspecting a sprained ankle instead of a break, he luckily and courageously finished the race without a compound fracture resulting.

The season ended much more successfully than was anticipated, with Iowa State still the two-mile conference champion, and Coach Simpson having developed a wealth of material for the 1932 two-mile season.

### Season's Scores

Iowa State.....	36	Missouri University .....	19
Iowa State.....	40	Oklahoma University.....	15
Iowa State.....	33	Kansas State .....	22
Iowa State.....	33	Kansas University .....	22
Iowa State.....	37	Nebraska University .....	18





COACH SIMPSON

# Varsity Track

## MAJOR "I" AWARDS

- |                                   |                  |
|-----------------------------------|------------------|
| ROBERT HAGER, <i>Captain</i>      |                  |
| LYLE CHAPMAN                      | CARL RIPPER      |
| ART EICHELKRAUT                   | DILL SMITH       |
| KENNETH HEDDENS                   | ROBERT SMITH     |
| CHARLES HENDERSON                 | WALTER THOMPSON  |
| ROBERT KING                       | KENNETH WELLS    |
| EARL LABERTEW                     | KENNETH WESSLING |
| ELDON McCLARNON                   | RUSSEL CHIPMAN   |
| RAY PUTNAM                        | CHESTER CRISTY   |
| ROBERT BATCHEL, <i>Mgr.</i>       |                  |
| LLOYD NAGEL, <i>Captain-elect</i> |                  |

## MINOR "I" AWARDS

- |                |               |
|----------------|---------------|
| WALTER DELANEY | MARION SOULTS |
|----------------|---------------|

### BIG SIX INDOOR MEET Lincoln, May 22, 23, 1931

Kansas .....	63½
Nebraska .....	57
Iowa State .....	39½
Oklahoma .....	37½
Kansas State .....	20½
Missouri .....	7

### BIG SIX INDOOR MEET Columbia, Mo.

Nebraska .....	40
Oklahoma .....	30½
Kansas .....	28½
Iowa State .....	26
Kansas State .....	4½
Missouri .....	2½



Simpson, coach    Wessling Nagel    Eitel Labertew    Chapman    Griswold    Ripper    Henderson    Delaney    Hutchins    Batchel, manager  
 McClarnon    Chipman    Putnam    Smith    Hager, Capt.    King    Cristy    Heddens    Nelson

## 1931 Track

Upholding their traditionally feared strength in the distance and relay events besides strengthening themselves materially in other track and field events to the extent of displaying record breaking caliber, the Cyclones completed the 1931 Indoor and Outdoor track season with the best record that any Iowa State track team has ever made.

Most outstanding of all the stellar performances of the Cyclone track squad were the record smashing exhibitions of Bob Hager, hurdler, and Ray Putnam, distance runner. In a 14.2 seconds thriller which upset all dope and broke the 14-year-old meet record established by his own coach, Bob Simpson, Hager defeated the famous Lee Sentman of Illinois in the 120-yard high hurdles event of the Drake Relays. The results of a questionnaire conducted by Sec Taylor, Des Moines Register sports editor, divulged the fact that Hager's outstanding victory in the high hurdles event at Drake was the outstanding athletic achievement of an Iowan during 1931.

1931 sports resumes all named Putnam as one of Iowa's 1931 stars and wherever he raced Putnam was regarded as one of the greatest threats in his specialties. During the season Putnam broke loose with the fastest mile of his career by traveling the distance in 4:15.3. This shattered one of the oldest of records made in the Big Six, which was made by Farquhar, another Cyclone runner, 19 years previous. Putnam also beat the cream of the country's



CAPTAIN HAGER

best collegiate milers in the tenth annual National Collegiate Athletic Association meet held at Stagg Field at the end of the spring track season.

The work of the medley mile and four-mile relay teams was outstanding. All three teams established numerous new records.

Although certain individual performances overshadowed the work of the whole team, a resume of the season shows Iowa State high up in conference and state standing. The Cyclones were victorious in the triangular indoor meet with Drake and Grinnell, lost to Notre Dame in a dual indoor meet, finished fourth in the Big Six Indoor Meet, vanquished Missouri, tied with Nebraska, fell short in the last event of the meet with Drake to lose 67 to 63 in outdoor





HAGER  
*Hurdles*



NAGEL  
*Half Mile*



PUTNAM  
*Two Mile*

duals, placed third in the Big Six track and field meet at Lincoln and second in the Iowa intercollegiate track and field meet held in Des Moines. Also, high honors were won by Iowa State representatives in the Kansas City Athletic Club Games, at the Illinois, Texas, Rice, Kansas and Drake Relays, and at the National Collegiate Athletic Association track and field meet in Chicago.

The first competition of the indoor track season came for the Cyclones the second week of February at the Kansas City Athletic Club Games held in Convention Hall. The Cyclones placed in every event in which they entered. Iowa State's first victory was registered in the 50-yard hurdles, won by Capt. Bob Hager in 6.6 seconds. The two-mile college and university relay was copped by

Iowa State harriers, Nagel, Eichelkraut, Putnam and Labertew, in the fast indoor time of 8 minutes 6.3 seconds. Pittsburgh Teachers, which had one of the outstanding two-mile relay teams of the country the year previous was second. The special mile relay between Iowa State and Kansas Aggies also went to the Cyclones. Wessling, Conway, Hutchins and Henderson ran this race for Iowa State in 3 minutes 38.2 seconds. The open 440-yard dash found Henderson second to the tape. In the Shannon Douglas 600-yard run Wessling placed a close third for Iowa State in the event. Bob Smith placed fourth in the shot-put and M. W. Soultz tied for third in the high jump.

The following week-end the Cyclone runners completely outclassed the run-





D. SMITH  
*Hurdles, Broad Jump*



WELLS  
*Dashes*



SOULS  
*Pole Vault, Hurdles*

ners from Drake University and Grinnell in the annual triangular meet held at Des Moines. The final standing was Iowa State 68½, Drake 46½, Grinnell 15. Five meet records fell at this meet, three of them being broken by Iowa State men. Putnam broke the standing records in the mile and two mile events, chopping off seven seconds from both old records, the former one having stood for nine years. Clipping more than 6 seconds off the old mile relay record, the Iowa State runners, Nagel, Wessling and Labertew, established the last of the three new records made by Iowa State men at the meet.

The last day of February, the Iowa State team met Notre Dame at South Bend. Although Iowa State lost 58 to 46, our team was responsible for two

new marks, one an unofficial world's record. Hager was high point man of the meet. In winning the 60-yard low hurdles in 7.1 seconds he unofficially lowered the world's mark by one-tenth second. Captain Hager and O'Brien of Notre Dame tied for first place in the 60-yard high hurdles as Soules trailed them to the tape. The mile relay team continued its record breaking splurge and set a new track record in the time of 3:28.4. Putnam met extremely stiff competition from Gene Howery, Irish cross-country captain, and lost a close race to him in the two-mile event. The time was 9:30.3. Eichelkraut and Chapman finished second and third, respectively, in the mile run; Wells placed second in the 50-yard dash; Henderson won the 440-yard dash; Wessling placed third

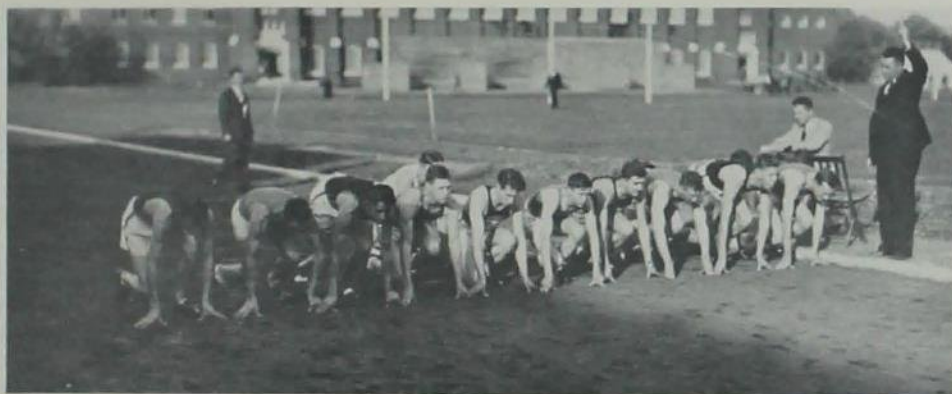



EICHELKRAUT  
*Mile and Two Mile*



CHAPMAN  
*Distances*



B. SMITH  
*Discus, Shot Put*

in the event; and Labertew and Nagel placed second and third, respectively, in the 880-yard run. Fishleigh of Notre Dame and Chipman tied for first in the pole vault and Christy of the Cyclones and Bierman of Notre Dame tied for third. Soultz, Mensing and Christy all tied with two other Notre Dame men for second place in the high jump.

The Big Six Indoor Meet at Columbia, Missouri, won by Nebraska, was featured by the performance of Captain Hager of Iowa State, who stepped over the 60-yard high sticks in the new conference record time of :07.7. Hager also took first in the 60-yard low hurdles. Putnam of Iowa State, and Dawson of Oklahoma, the two fastest distance men in the conference, divided honors in the mile and two-mile runs. Dawson led Put-

nam to the tape in the mile, while in the two-mile Putnam displayed his superior endurance and outran Dawson. Eichelkraut also beat Dawson to the tape in this race and was fourth in the mile run. The 880-yard run found Labertew finishing first for Iowa State and Nagel finishing fourth. It was a tough race for Nagel, who led the field the first half of the race only to have a runner step on the heel of one of his shoes, causing it to come off and forcing him to complete the race with one shoe.

Five men journeyed with Coach Simpson to Champaign, Illinois, for the fourteenth annual Illinois Relays held on March 14. Hager, ill for the preceding week, placed only fourth in the 75-yard high hurdles, which was taken by Sentman of Illinois. In running this race,





LABERTEW  
*Distances*



HENDERSON  
*Quarter Mile*



CRISTY  
*Pole Vault, High Jump*

Sentman created a new world's record for the event. Nagel, Eichelkraut, Labertew and Putnam, however, won the only event in which they were entered—the four-mile university relay. The time was 7:54.2.

The last week of March found five Iowa State runners and Coach Simpson competing in the Texas and Rice Relays. In the University Class Four-Mile Relay event the revamped Iowa State team, consisting of Chapman, Labertew, Nagel and Putnam, took first. Chapman ran in place of Eichelkraut, who left school. Hager took second in the 120-yard high hurdles here.

The Rice Relays brought strong competition for hurdlers and Hager was forced to be content with a second in the 220-yard low hurdles event, but the four

other Cyclone cindermen trotted to easy victory in the University Two-Mile Relay. The mile run was substituted for the four-mile relay event. Putnam won this race for Iowa State in 4:28.5.

The Kansas Relays found the same five Cyclone runners, who had starred for Iowa State in the southern trip, running at Lawrence. Hager took second in the 120-yard high sticks event, which was won by Sentman at the terrific pace of 14.6 seconds. One of the greatest four-mile relays ever run was won by Illinois, who was forced to take three seconds off the existing world's record in order to defeat the Iowa State quartet. It was anyone's race up until the last 125 yards, Putnam finishing two seconds behind the Illinois runner to take second for the Cyclones in the event.





WESSLING  
*Quarter Mile*



MCCLARNON  
*Two Mile*



HEDDENS  
*High Jump*

The Drake Relays were next on our schedule. Running a record-breaking medley relay, the Iowa State quartet of Nagel, Henderson, Labertew and Putnam, beat the crack Washington State crew out of first place. Running the fastest time of his track career in the 120-yard high hurdles, in the first event on Saturday, Captain Hager upset the dope and led Sentman, who had beaten him several times previously during the season, to the tape in 0:14.7 to break his own mentor's 14-year-old record by one-tenth of a second. Repeating their performance at the Kansas Relays, the Illinois four-mile quartet again nosed out the Iowa State team at Drake. Tossing the javelin 180.5 feet for a third place in that event, Ripper was the only other Iowa State man to place.

The annual Missouri-Iowa State dual meet held at Columbia on May 1 resulted in an 83 to 47 victory for the Cyclones. Putnam's fastest and record-breaking mile was the feature of the meet. Iowa State's easy win was evinced by the fact that the Cyclones took nine firsts to their opponents' five. Wells was first in the 100-yard dash and second in the 220-yard dash. Putnam was first in the mile run; Hager led the finishes of both high and low hurdle events; Bob Smith took first in both the shot-put and discus throw. Heddens finished first in the high jump and Ripper cleaned up in the last of the field events, the javelin throw. Labertew and Nagel, running for the Cyclones in the half-mile run, took first and second, respectively.

A week after the Tiger annihilation,







RIPPER  
Javelin



CHIPMAN  
Pole Vault



THOMPSON  
Half Mile

Iowa State came from behind in the last event of the day in her clash with Nebraska and prevented the Cornhuskers from taking home the victory by tying the meet  $65\frac{1}{2}$  all. The Cornhuskers were five points ahead when the last event, the mile relay, was called. Henderson, Wessling, Nagel and Labertew cut 4.6 seconds from the old record to win in 3 minutes and 23 seconds and tie the meet. Eleven meet records were broken in the 15 events, thus well demonstrating the caliber of the two teams. Coach Simpson's men were strongest in the distance runs, while the Huskers excelled in the dashes and weight events, and scored a slam in the broad jump.

Captain Hager, in his last home appearance for Iowa State, set two new hurdle records, cutting 2.3 seconds from

the 16-year-old low hurdle record of 24.6 seconds set by Packer of Iowa State. In the high hurdles he cut .9 second off the existing record. Heddens of Iowa State added a half inch to the high jump mark made by Myers of Nebraska in 1914, going to 5 feet,  $10\frac{1}{2}$  inches.

May 16 the Bulldogs came to State Field and surprised Iowa State by winning 67 to 63. The result, however, was no discredit to the Cyclone team, for its best dashman, Wells, was absent, being on a baseball trip. Besides this, five former Drake-Iowa State records were broken during the course of the meet. The Cyclones scored slams in the two-mile, broad jump and javelin. The Drake mile relay team pulled the meet out of the fire in the last event, when they set a new meet record of 3 minutes and 25



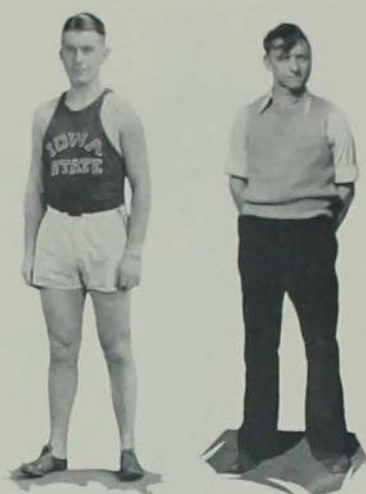

DELANEY  
*Javelin*

BATCHER  
*Manager*

seconds to nose out the Iowa State quartet. The time clipped nearly six seconds from the old record made by Drake in 1930.

On Friday and Saturday of the following week-end Coach Simpson took his track students to Lincoln for the annual Big Six track and field meet. Only Kansas, who finally took the meet, was able to best the Cyclones in the track events. Final count granted the Cyclones third honors, with Nebraska second. Of special note was the 14.5 seconds spurt made by Captain Hager in the 120-yard high sticks event on Saturday, in which he tied his own conference record. Laber-tew's 1 minute 49.6 seconds 880-yard

run was another outstanding feature of the meet. Fighting it out to the last few yards, as usual, Dawson of Oklahoma defeated Putnam in the two-mile event by a small margin and was forced to set a new meet record of 4 minutes 22 seconds for the mile in order to finish first.

The last week of May, Iowa State competed in the Drake bowl at the state meet. For the ninth consecutive time Iowa University took the meet, coming through in the last three events to nose the Cyclones 57 to 50, Drake trailing with 39.

The final meet of the season was the National Collegiate Athletic Association track and field meet held at Stagg Field, Chicago. Out of the eighty colleges entered in the meet, Iowa State finished in a tie for eighth place with Miami University with 16 points apiece. Putnam's sensational running gave him first place in a field of the country's best milers, which included his old arch-enemy, Dawson of Oklahoma. This was conceded to be the most thrilling of all the races in the meet finals. Nipping Hill of Oregon at the tape to get the decision by inches, Putnam ran the distance in 4 minutes and 18 seconds on a soft track. Hager's third in the 120-yard high hurdles with sickness staring him in the face scored the remaining points for the Cyclones. Iowa State's 1931 track success found a fitting climax for itself at this meet, for within its engagements it had made a record which had not been attained since track became an established sport at the Cyclone institution.





Wrestling



COACH OTOPALIK

# Varsity Wrestling

## MAJOR "I" AWARDS

ROBERT HESS, *Captain*  
 GILBERT GOLDEN      LELAND MECHEM  
 ROLAND LILLIE      WALTER THOMAS  
 GEORGE MARTIN      DORIS WILLIAMS  
 WILLIAM STEARNS, *Manager*

### Dual Meets

Iowa State.....28	Iowa State Teachers.. 6
Iowa State.....13	Kansas State.....16
Iowa State.....30	Missouri..... 3
Iowa State.....26	Cornell..... 6
Iowa State.....24½	Kansas University... 4½
Iowa State.....21	Iowa State Teachers..13
Iowa State.....24	Nebraska..... 3

### State Meet

Iowa State.....	31
Iowa University.....	12
Cornell.....	11
Iowa State Teachers.....	10

### Big Six Conference Champions

Lillie, Iowa State.....	118 pounds
White, Oklahoma U.....	126 pounds
Thomas, Iowa State.....	135 pounds
Doyle, Kansas State.....	145 pounds
Richards, Kansas State.....	155 pounds
Martin, Iowa State.....	165 pounds
Eubanks, Oklahoma U.....	165 pounds
Mehring, Kansas U.....	Heavyweight

### Conference Standings

	Won	Lost	Pct.
Oklahoma University.....	4	0	1.000
Iowa State.....	3	1	.750
Kansas State.....	3	1	.750
Nebraska.....	2	2	.500
Kansas University.....	1	3	.250
Missouri.....	0	4	.000

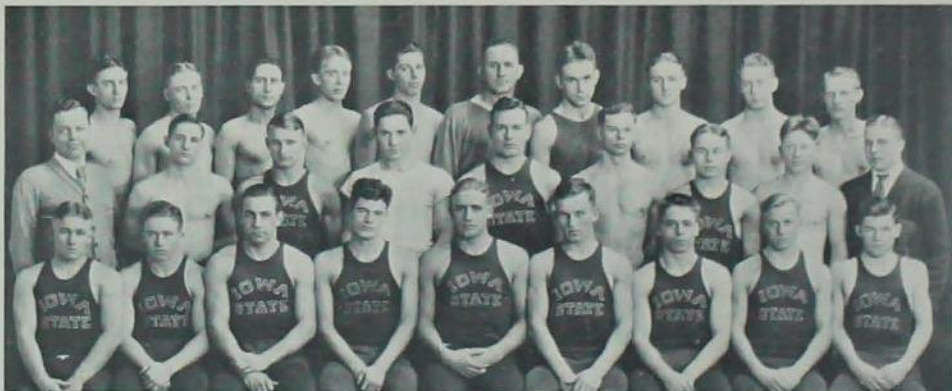

Stevenson Perry Speers Thompson Thayer Coach Otopalik Morland Stimson Brown French  
 Rice (Mgr.) Williams Underler Johnson Mechem Paulson Fromm Gibson W. Stearns (Mgr.)  
 C. Erickson Thomas Captain Hess Welty Miller Prevert Martin E. Erickson Lillie

## Varsity Wrestling

At the close of the 1932 wrestling season we again find the Cyclones one of the outstanding wrestling teams of the country. Starting the season with four lettermen, Coach Otopalik again built up a formidable outfit that tied for second in the conference, won first in the state meet, placed third in the National Intercollegiate Meet, and produced three Mid-West A. A. U. champions and one National Intercollegiate champion.

Bob Hess, wrestling in the 174-pound class, brought that national title to Iowa State. In winning this title, Hess threw Cosneck, Illinois University Big Ten champion; tossed Basham, Oklahoma University Big Six champion, and undefeated in five years of high school and college wrestling; won decisions from Sintic, Ohio University, champion of the Ohio Conference; and in the finals defeated McGuirk of Oklahoma Aggies, the defending champion. Bob made a great record this season, piling up six falls in dual meets, three of which were in the unlimited class, where he was outweighed all the way from 25 to 100 pounds. His only loss was to Mehringer, Kansas Aggie heavyweight, in an overtime match. Hess was outweighed 36 pounds, but had his opponent in danger in the early part of the match, only to tire late in the match to lose a decision to his much heavier opponent. Bob is eligible to compete in the Olympic trials, and supporters at Iowa State are sure he will continue his success there. At the close of the season Hess was elected honorary captain for the year.

George Martin, in his second year, also compiled an enviable record, going through the dual season without a defeat, winning the Mid-West A. A. U. crown in the 158-pound class, the state title in the 165-pound class, the Big Six 165-pound class title, and losing in the finals of the National Intercollegiate Meet to



CAPTAIN HESS

the great Michigan captain, Dugovinto. George will also go to the Olympic tryouts, where much is expected of him.

Another outstanding man on the Cyclone squad was Roland Lillie, sensational sophomore 118-pounder. Lillie ran up a record of seven straight falls in dual meets, winning the Big Six title, then rode through his class in the Mid-West A. A. U. Meet to take the title, won the state title with falls in all of his matches, but was finally decided in the quarter-finals of the National Intercollegiate Meet by Stout of Southwestern State Teachers in the biggest upset of the meet. Lillie gave advance notice of his prowess early in the season when he replaced Gibson, veteran 118-pounder and Big Six champion.

The fourth champion on the Cyclone squad is Golden, another sophomore. Golden wrestled

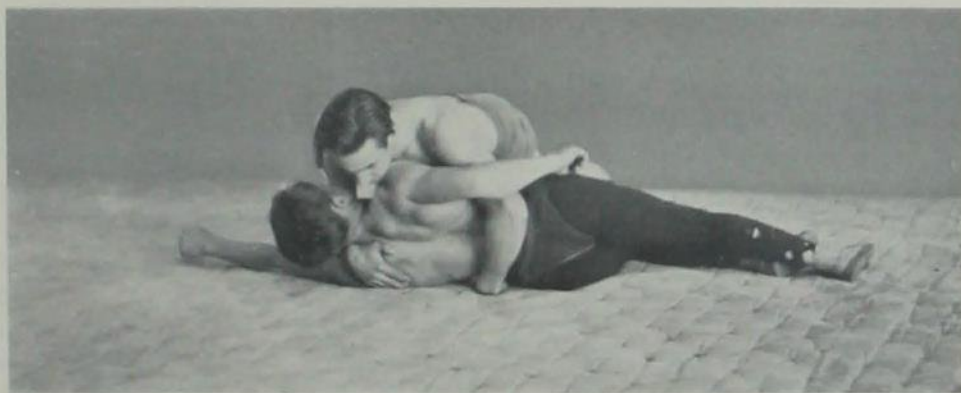



MARTIN  
165-pound



THOMAS  
135-pound



WILLIAMS  
125-pound

in only one dual, winning that by a fall. He then entered the Mid-West A. A. U. tourney, where he took the title in the 126-pound class. A week later he added the state title to his list by winning all his matches by falls. Much is expected from Golden next year.

The veteran, Walter Thomas, lost only to Harman of State Teachers and Aloyle of Kansas State during the season and was thereby awarded the conference 135-pound crown. In those three matches he wrestled out of his weight in the 145-pound class and so remains undefeated in the lower weight.

Otopalik's sixth champion is Frevort, 155-pound sophomore, who won the state title in that weight. Frevort lost only one match throughout the season, that one being the second match of his college career. Frevort was

awarded a medal by Coach Otopalik for showing the most improvement during the season.

Iowa State's first dual meet was with Iowa State Teachers, which the Cyclones won easily 28 to 6. In this match the veteran Dory Williams threw Sherman in 5:40, with Lillie, Martin, Hess and Mechem also winning by falls. Hess' victim was Luker, Mid-West A. A. U. champion. State Teachers scored points on Harman, A. A. U. champion, over Thomas, and Brindley's victory over Erickson, a new man. The feature bout was between Mechem and Gerber. Mechem, although outweighed 30 pounds, finally pinned his opponent's shoulders in 7:30. The advantage changed frequently in this match. This was one of the few duals in which Mechem wrestled, as the Big Six authorities threw out the 175-pound class this year,

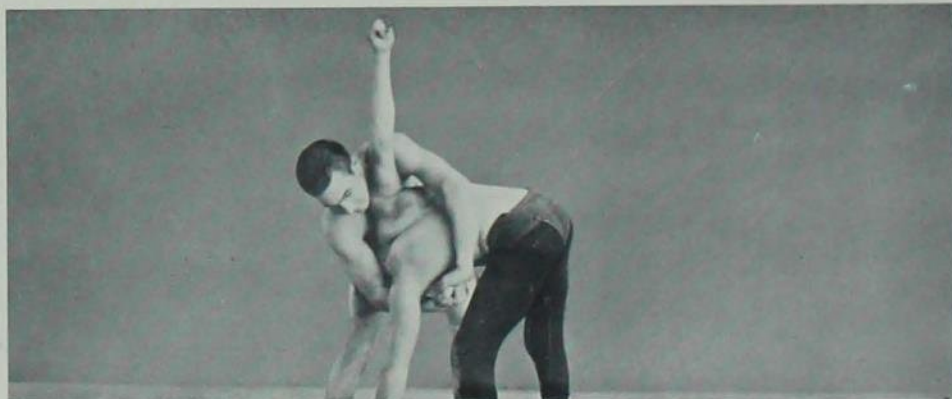



LITTLE  
118-pound



FREVORT  
155-pound



MECHEM  
Heavyweight

which pushed Hess into the heavyweight class for conference duals.

The following week the grapplers journeyed to Manhattan, where the defending champions scored an upset to defeat the Cyclones 16 to 13. The upset of the evening occurred when Burbank of the Aggies threw Doris Williams with but 30 seconds of the match to go after Williams had piled up a big time advantage over his opponent. This defeat cost the Cyclones a tie for first place as Oklahoma University later defeated the Aggies, and, as the Cyclones did not meet the Sooners, their record was kept clean. However, in the national meet, the Cyclones showed their superiority over this year's conference champions.

The next match found Missouri an easy victim. The score was 30 to 3. In this match the

Cyclones scored falls in all matches except the 145-pound class, where Sappington, Big Six champion, decisioned Perry of Iowa State. Martin threw his opponent in 1:47, while in a split bout Martin threw his man twice in four minutes.

Cornell proved to be tougher, but was subdued 26 to 6. The Morford brothers scored decisions for the losers, over Williams and Perry.

In the Kansas match, which the Cyclones won 24½ to 4½, Hess lost his only bout of the year. During the first five minutes he looked like a sure winner, but his lead at the end of 10 minutes was not sufficient for a decision and in the overtime period Hess succumbed to the superior weight and strength of his opponent.





PERRY  
145-pound



GOLDEN  
125-pound



STEARNS  
Manager

In a return match with the State Teachers the Cyclones again were victors 21 to 13. An unexpected fall on Williams and the use of a substitute 135-pounder, Fromm, resulted in the losers' additional points.

In the final dual of the year the Nebraska Cornhuskers fell before Otopalik's toe-twisters 24 to 3. Nebraska's only victory was Shirley's time decision over Perry. The fastest match of the evening was the final between Hess and Hulbert, Nebraska football star. It was a furious battle while it lasted—the giant Nebraskan towering over the Cyclone. Suddenly Hess slammed Hulbert to the mat with a hip roll and the surprised Cornhusker was unable to escape from the fall, which came in 2:43.

March 18 and 19, a state wrestling tournament was held, sponsored by the Ames Ameri-

can Legion. Teams from Cornell, State Teachers, University of Iowa and Iowa State were entered. Iowa State scored 31 points to 12 for Iowa University, who placed second. Cornell was third with 11, and State Teachers scored 10. Lillie, Golden, Frevort, Martin and Hess won their weights, while Thomas and Mechem were runners-up. Mechem, after throwing Gerber twice in duals this season, lost an overtime decision in the finals to him.

This section should not be closed without mentioning the high honor given to Hugo Otopalik, who has made wrestling what it is at Iowa State. Otopalik was named head coach of the United States Olympic wrestling team. The student body of Iowa State extends its best wishes to "Oto", with the feeling that his team will place higher than the team of 1928.

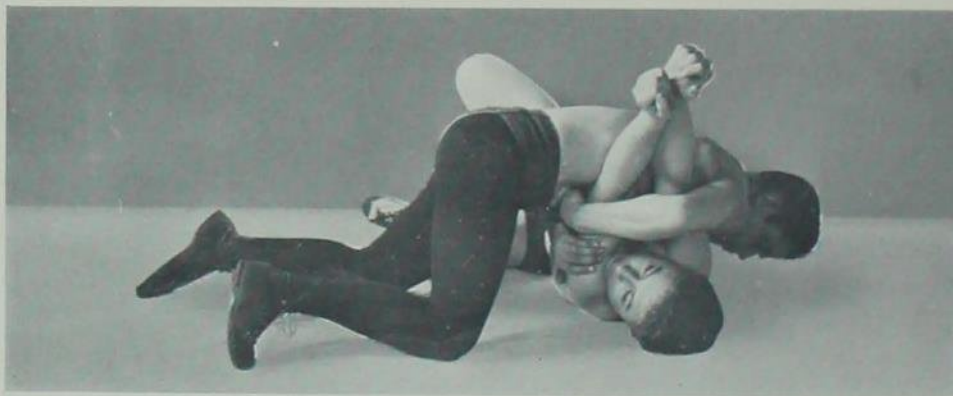





Baseball



COACH MENZE

# Baseball— Spring 1931

MAJOR "I" AWARDS

- GIBSON HUNTbatch, *Captain*  
 ROGER BOWEN                      FRANK LOUFK  
 HAROLD COONS                     R. MAX RIEKE  
 CLARENCE GUSTAFSON            JACK SHEA  
 RAYMOND W. JOHNSON            KENNETH WELLS  
 DICK WILCOX  
 AL HEITMAN, *Captain-elect*  
 HOWARD MARTIN, *Manager's Award*

*Batting Averages*

	AB.	Hits	Av.
Loufek	44	13	.296
Shea	42	11	.262
Maddick	4	1	.250
Wells	29	7	.241
Rieke	42	10	.240
Johnson	43	8	.186
Bowen	44	8	.182
Wilcox	22	4	.181
Gustafson	11	2	.181
Heitman	35	6	.171
Huntbatch	47	8	.170
Coons	6	0	.000
Culver	5	0	.000
Thrift	4	0	.000
Edwards	1	0	.000
Stierit	1	0	.000
Harder	0	0	.000

*Baseball Scores*

Iowa State	5	Luther	12
Iowa State	0	Luther	15
Iowa State	7	Missouri	8
Iowa State	12	Nebraska	5
Iowa State	4	Nebraska	0
Iowa State	7	Baker	8
Iowa State	5	Oklahoma U.	12
Iowa State	2	Oklahoma U.	3
Iowa State	5	Central	3
Iowa State	6	Kansas U.	8
Iowa State	2	Kansas U.	5



Menze    Shea    Harder    Coons    Rieke    Heitman    Gustafson    Swanson    Loufek    Martin  
 Wilcox    Johnson    Capt.    Huntbatch    Bowen    Wells    Thrift    Maddick    Culver    Burrell

## 1931 Baseball

At the start of the season Coach Menze was faced by a shortage of lettermen, only six veterans returning. Promising reserve material and several good sophomores brightened prospects at this time. Due to a shortage of good catchers, Coach Menze was forced to place Al Heitman in the backstop position. This meant that another steady pitcher had to be uncovered as Heitman was one of the most effective hurlers last year.

Only two veteran hurlers returned, Gustafson and Thrift. They were supported by Harder, Coons and Loufek. The latter was a valuable man at any time, for his hitting power gained him a position in the outfield when he was not feeding fast ones to opposing batters. The veterans, Wells and Wilcox, completed the outfield. Rieke also saw service in the outer gardens. Shea, a new man, was at first, Capt. Huntbatch at the keystone sack, the versatile Bowen at shortstop, and Johnson completed the infield at the hot corner.

The conference season was rather abbreviated due to several postponed games. Oklahoma finished in first place, with Iowa State in fifth position. The Cyclones defeated Nebraska twice, lost two to Oklahoma and Kansas U. and one to Missouri. Outside the conference Central was defeated, while Luther and Baker U. turned in triumphs over Iowa State.

A two-game series with Luther opened the season. Iowa State used three pitchers, Gustafson, Harder and Coons, but lost 12 to 6 in the opener. In the second inning Huntbatch slashed a single to left, Heitman was given a base on balls, Rieke was safe on an error at second and the bases were full. Loufek walloped the ball into deep center for two bases, scoring three men ahead of him. In the seventh Rieke sailed the ball into deep right cen-



CAPTAIN HUNTBATCHE

ter for three bases and scored on Johnson's out. In the eighth an error, hit batter, followed by Huntbatch's long single, scored the final two runs.

On the following day Asse pulled the iron man stunt and again faced the Cyclone batters. This time he was even more effective, allowing only two hits and striking out 14 men. The final score was 15 to 0. The hard hitting Norsemen were too much for Thrift and Loufek, who allowed 11 hits and 10 bases on balls. Maddiek and Johnson were the only ones to garner safe hits for the Cyclones. Tagstad, with a homer and two singles, led the Luther attack.

After Nebraska, Missouri invaded State Field, May 8. The Cyclones had the game won and then lost it. Leading 7 to 6 and with two men out and a runner on first in the ninth, Thrift permitted Fruit to walk and then fed





HUNT BATCH  
Second Base



WILCOX  
Outfield



HEITMAN  
Catcher



WELLS  
Outfield

one to Emboj that he liked, the ball coming to a halt against the east stadium, permitting two runs to score while the batter raced to third.

Iowa State's big inning was in the fourth, when four runs were scored on two errors, a walk and hits by Wells and Johnson. Coons struck out six Missourians, Thrift three, and Wagner whiffed eight Cyclones.

Nebraska played host to the Cyclones on May 1 and second to open our conference season. The wearers of the Cardinal and Gold celebrated the event by trouncing the Cornhuskers 12 to 5 and 4 to 0. In the first game Coach Menze's heavy artillery unleashed a barrage of 15 hits on the usually effective Armatas. The Cyclones enjoyed a big fourth inning, scoring six runs. Rieke opened the inning with a tremendous wallop that went for three bases; Wilcox, not to be outdone, did likewise; Culver was safe on an error, as was Johnson. Shea then drove out a single, to be followed by a similar hit by Bowen. This set the stage for Huntbatch's triple, which scored two more runs.

Loufek and Thrift pitched for the winners. Shea, with two doubles and two singles, led the Cyclone attack. Wilcox also had his batting eye, lashing out two triples.

The next day Coons was in fine form, allowing the Nebraskans but five hits. Iowa State won the game in the third by scoring three runs. Johnson worked Wondra for a walk to open the inning. Shea followed with a three base knock to deep right field. Bowen was safe on a fielder's choice and Huntbatch scored Shea with a single. Bowen scored on Loufek's sacrifice. Shea again led the Cyclone attack.

A non-conference game was the next on the schedule, the Cyclones meeting Baker U. at Baldwin, Okla. In a hard fought game, Baker came out on the long end of an 8 to 7 score. A rally in the sixth inning brought Iowa State within one run of tying the game up. Shea was safe on a bobble by the second baseman, Bowen, Huntbatch and Loufek all singled in order. Then Rieke picked out a pitch that looked good and parked the ball in the tall grass beyond center fielder, clearing the bases.





GUSTAFSON  
Pitcher



COONS  
Pitcher



BOWEN  
Shortstop



LOUFEK  
Pitcher and Outfield

The Cyclones had three men on in the eighth, but scored only one run when Heitman followed Loufek's double with a single. Loufek, with three hits in four trips to the plate, led the batters. Coons and Thrift did a nice job of hurling, while Rolfeourt and Wilkinson pitched for the victors. The latter won his own game with a home run in the eighth.

The next two days the Cyclones were the guests of Oklahoma U. Not being very hospitable, they spilled their guests twice, 12 to 5 and 3 to 2. In the first game Gustafson's wildness kept him in trouble all of the way. "Gus" walked seven men. The Cyclone attack did not function until the ninth, when they scored four runs. Loufek walked to open the inning, Wells, Heitman and Gustafson singled and Shea came through with a triple to deep center to finish the Cyclone scoring for the day. Wells, with three hits, featured the Iowa State play, while May and Mills produced circuit clouts to lead the Sooners to victory.

A great pitchers' battle between Cannon and Loufek featured the second game. Shea, the

second man to face Cannon, dug in his cleats, swung on a fast one and lifted it outside the playing field to put his team in the lead. The Cyclones clung to their slender lead until the seventh, when Mills followed a base on balls with a home run to score two runs. The Cyclones tied the score in the eighth on two errors and two infield outs. Then in the ninth the Sooners filled the bases on two singles and a walk. In this pinch Loufek faltered and walked May to force in the winning run. In spite of eight hits and nine walks, the Sooners' score was held down by fast fielding on the part of the Cyclone infield.

After losing three games the Cyclones came back to the home diamond to defeat the fast Central College nine 5 to 4. Loufek and Neifert shouldered the pitching burden for the two teams. Neifert struck out eight, walked three and allowed eight hits, while Loufek struck out two, walked one and allowed seven hits. Central did most of their scoring in the first inning and added one more in the eighth.





JOHNSON  
Third Base



RIEKE  
Outfield



SHEA  
First Base



MARTIN  
Manager

The Cyclones went into the ninth inning three runs behind and things looked very dark with two men down and Johnson on first. Shea walked and Bowen followed with a slashing triple to the stadium to score two runs. He scored a minute later when Neifert messed up Huntbatch's easy roller. Gibby immediately stole second and brought in the winning run when the Central right fielder failed to hold Loufek's high fly.

Later in the week Kansas University came to Ames for two games and went home victorious in two hard fought battles, the scores being 8 to 6 and 5 to 2. In the first game Kansas had one big inning featured by home runs by Smith and Cooley, which put the game on ice. Smith's home run was a tremendous wallop carrying out onto the cinder track in the stadium. Iowa State never seriously threatened, although they were never out of striking distance. In the first inning Shea doubled and scored on Loufek's single. Farther scoring activities were cut short when Rieke was caught at second by a quick throw from center field

while attempting to stretch his hit into a double. In the eighth a rally fell two runs short. Rieke singled, was advanced to third by Bowen's hit and scored on Wells' fielder's choice. Heitman then singled and Wells went to third on Gustafson's fielder's choice. Johnson brought Wells in with the final run on his single to left.

The second game was featured by a triple play executed by Kansas. In the seventh inning Shea and Bowen walked. Huntbatch then hit a liner past second that looked like a hit. Ross, Kansas second baseman, made a spectacular leaping catch of the hit, threw to second base and doubled Shea; the shortstop then relayed the ball to first base before Bowen could get back and the side was retired. Coons and Gustafson handled the pitching assignment for the Cyclones and Kraemer hurled for the winners. Eighteen bases on balls were issued during the game. Iowa State's failure to hit in the pinches cost them the game, as five Cyclones were stranded on third base during the game. Bowen gathered two hits, while Hooibald with a home run led the Kansas assault.





Tennis, Swimming and Golf



COACH DAUBERT

*Big Six Conference Meet*

School	Points amassed
Iowa State .....	48
Nebraska .....	39
Oklahoma U. ....	23
Kansas U. ....	7
Kansas Aggies .....	0
Missouri U. ....	0

*Conference Swimming Standings*

Iowa State .....	First
Nebraska .....	Second
Oklahoma University .....	Third
Kansas University .....	Fourth
Kansas Aggies .....	Fifth
Missouri .....	Sixth

# Swimming

MAJOR "I" AWARDS

WILLIAM WELD, *Captain*  
 WALTER FRASER      ROBERT MACDUFF  
 CHARLES LOWDER      HAROLD PETSCH  
 THORBURN SANDS, *Captain-elect*

MINOR "I" AWARDS

PHIL STARRUCK      LEROY DAUBERT  
 HAL COOPER      RUSSELL GERRY

The 1932 swimming season at Iowa State College proved to be another winner for the Cyclone tankmen, coached by Jake Daubert and led by Captain William Weld. Besides winning the Big Six championship for the third time in the past four years, Coach Daubert's men were the victors in all of their three dual meets.

Although no medals were given by the Big Six Conference for record breaking performances in swimming this year, Iowa State swimmers hold the following conference records: 220-yard free style, held by Fraser; 440-yard free style, held by Fraser; 200-yard breast stroke, held by Sands; 320-yard relay race, held by the Iowa State relay team.

On February 8, 1932, our closest swimming competitors and oldest tank rivals, the Cornhuskers, came to Ames from Lincoln to receive a 49 to 35 trouncing in the first meet of the year. Iowa State led in scoring all through the meet. It was at this meet that two pool records



MacDuff   Gerry   Daubert (coach)   Sands   Lowder  
 Daubert   Fraser   Weld   Starruck   Cooper   Petsch



## Swimming

of long standing were broken. The 300-yard medley race record was broken by the fast trio of Weld, Sands and Petsch in the time of 3:26.5—6.2 seconds faster than it had ever been swum before in the State Gym tank. Sands continued his fast pace that day and broke the old pool record in the 200-yard breast stroke race, turning in the new time of 2:45.9.

The following week the Cyclone paddlers invaded the Creighton camp at Omaha and emerged from the fray with the long end of a decisive 63 to 21 victory.

February 27 found Coach Daubert and his men arrayed against the Pioneers at Grinnell. This meet, the last of the dual clashes, resulted in another one-sided victory for Iowa State, the Cyclones having scored 50 points to their opponents' 33.

The Big Six Conference Swimming Meet, held March 5 at the new Nebraska field house pool, proved the fact that the Cyclones were by far the classiest group of swimmers in the conference, they taking the meet 11 points ahead of their closest opposition, the Nebraska Cornhuskers, and 25 points ahead of Oklahoma, third place winners. Kansas U. was fourth with a total of 7 points. Kansas Aggies and Missouri University were unable to score in the meet.

Of this year's group of veterans, all but Captain-elect Thoburn Sands and Charles Lowder will be lost by gradua-



CAPTAIN WELD

tion. All minor letter men, however, will be back with the squad next season. Besides these men, Richard Flieg, Big Six Conference and A. A. U. low board and high board champion, will be back with the squad after an absence of one year. Coach Daubert feels very optimistic concerning the 1933 season, especially since this year's freshman swimming team was such a stellar group. The preps won handily from the Washburn College varsity swimmers at Topeka, Kansas, in a telegraphic meet. The Washburn team had previously won from the Nebraska varsity 44 to 40, so from that comparison, the Cyclone prep tankmen could have defeated the Nebraska varsity had they tangled during the season.

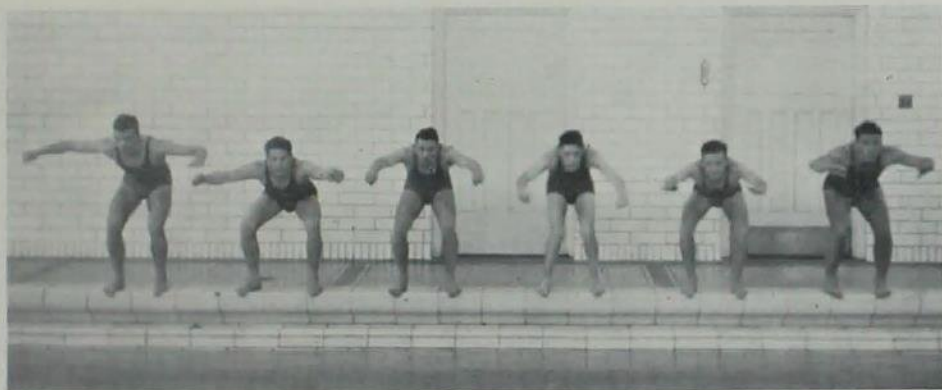



COACH ROBINS

## Varsity Tennis

### MAJOR "I" AWARDS

JERROLD, FEROE, *Captain*    RODNEY SNYDER  
 WENDELL JOHNSON            RALPH THOMSON

### SEASON'S RECORD

Iowa State.....	4	Drake .....	2
Iowa State.....	4	Drake .....	2
Iowa State.....	4	Grinnell .....	2
Iowa State.....	5	Kansas State .....	1
Iowa State.....	1	Kansas University.....	5
Iowa State.....	4	Grinnell .....	2
Iowa State.....	0	Oklahoma .....	6
Iowa State.....	4	Nebraska .....	2

### BIG SIX STANDING

	Won	Lost	Tied	Pct.
Kansas .....	4	0	1	.900
Oklahoma .....	4	1	0	.800
Missouri .....	2	1	1	.625
Iowa State .....	1	2	1	.250
Nebraska .....	1	3	1	.200
Kansas State .....	0	6	0	.000

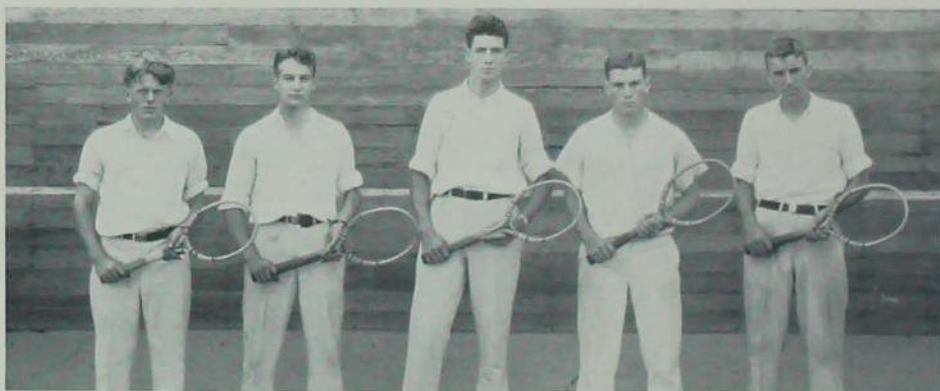

Feroe   Snyder   Thomson   W. Johnson   Robins (coach)

## Varsity Tennis

1931 found tennis more popular than ever. The Cyclone team, composed of the veteran Feroe and three new men, Thomson, Johnson and Snyder, made a very good record. The tennis squad was coached by the former Cyclone captain and star, Merle Robins.

Running true to form, the Iowa State net artists were able to turn back all efforts of the Grinnell and Drake "raquetees," defeating both schools twice. One of the feature matches of the year was a doubles set between Brody and Jensen of Drake and Thomson and Johnson of Iowa State. The deciding set of this match went to 15 to 13 before the Cyclones were able to win. It was a match full of good tennis and thrills for the large audience.

The outstanding star of the year to appear on the Cyclone court was Junior Coen of Kansas University, who has international fame in tennis circles. He was opposed by Ralph Thomson, the Cyclone ace, who quickly took the first five



CAPTAIN FEROE

games of the first set before Coen hit his stride to take the set 7 to 5 and run out the match 6 to 0.

Thomson was the ace of the squad, followed by W. Johnson in the second position, who played particularly spectacular tennis in doubles matches. Captain Feroe played third, and Rod Snyder was the fourth man. With all four men back this year, the Cyclones hope to gain even more glory on the court in 1932.





COACH OTOPALIK

## Varsity Golf

### MINOR "I" AWARDS

GRANT ANDERSON      VERNON BOWMAN  
WILBUR BJORK, *Captain*   CARL GATH

### SEASON'S RECORD

Iowa State.....	15½	Simpson .....	2½
Iowa State.....	15½	Simpson .....	2½
Iowa State.....	15½	Iowa State Teachers...	2½
Iowa State.....	10½	Coe .....	7½
Iowa State.....	7½	Iowa University .....	10½

Golf, Iowa State's newest entry into athletics, was accepted as a varsity sport in the spring quarter of 1931.

In May, the first all-state Interscholastic Golf Tournament held at Iowa State College was won by the University of Iowa, with Iowa State second. The schools represented were University of Iowa, Drake, Coe, Grinnell, Iowa State Teachers and Iowa State.



Otopalik   Bowman   Bjork   Gath   Anderson



Freshman Athletics

## Freshman Athletics

Freshman athletics at Iowa State were given an unusual amount of interest this year. Under the excellent tutelage of the freshman coaches, much promising material was uncovered during the past year. The class of 1935 demonstrated their athletic prowess and have assured the fans that they will be capable of fulfilling most of the vacancies made by graduation.

More attention was probably paid to freshman football than any other freshman sport during the year. This may be due to the new spirit on the campus and also that the fans had high hopes of the freshman class producing some star men for Coach Veenker's varsity team next fall. Although the freshmen did not play any games away from home, there were several men that showed up exceptionally well in the scrimmages with the varsity.

Due to the graduation of Coach Menze's outstanding players he was exceedingly interested in what the freshman class held for him in the line of basketball. We feel sure that he has found men in this class that are very capable of carrying on for Iowa State in basketball.

Coach Otopalik failed to find as many promising stars among his first year men this year as he did in former years. The small mortality from graduation on the varsity squad relieved the responsibility thrown on the freshman grapplers this year of filling varsity berths.

Freshman swimming uncovered some of the best material in many years, and Coach Daubert is anticipating more champions within another year.

Although the freshman tennis team did not prove to contain as many stars as the team last year, it is hoped that some of these men will develop into first class varsity material.

Freshman baseball found a great number of aspirants, but little in the way of great talent; however, every numeral man shows the possibility of developing into real varsity caliber under proper coaching.

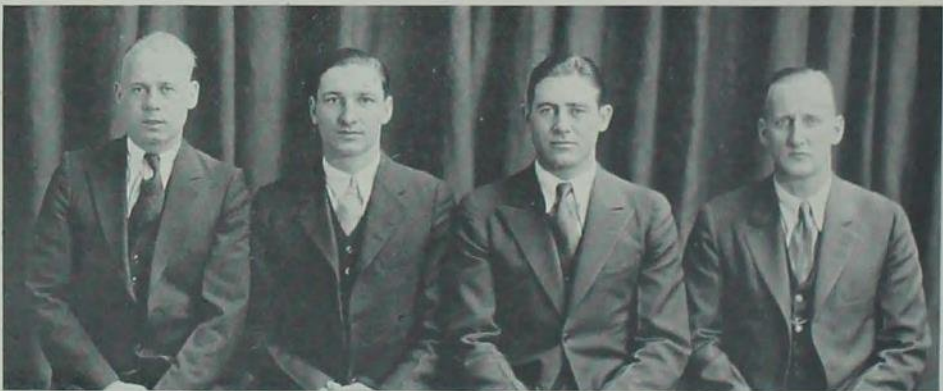

Lowell Radi Bennett Metcalf



Warburton Beard Grefe Dunkel Berger Bennett, coach Rudi, coach Otopalik, coach  
 Rex Dana Ames Muir Peterson Loyd Salisbury Stolp Highgard  
 Hatto Theophilus Liston Ohrt Clocker Oberg Burgiss Zimmerman Van Wyngarden  
 Monness Bouska Lowry Doty Freeman Shoemaker Reade Sesto Nelson

## Freshman Football

### NUMERAL AWARDS

AMES	DOTY	LOYD	SALISBURY
BEARD	DUNKEL	MEIER	SESTO
BERGER	GREFE	NILSSON	SHOEMAKER
BOUSKA	HOGGARD	OBERG	STOLP
CLOCKER	LISTON	OHRT	THEOPHILUS
DANA	LOWRY	PETERSON	ZIMMERMAN

## Freshman Basketball

### NUMERAL AWARDS

ANDERSON	DOTY	OHRT	SHAW
BATMAN	HAGGARD	RANEY	SOPHER
COWEN	JOHNSON	RIEKE	WILLIAMS



Johnson Anderson Russell Haggard Rudi, coach Rieke Batman  
 Doty, captain Raney Sopher Ohrt Shaw Cowin Williams

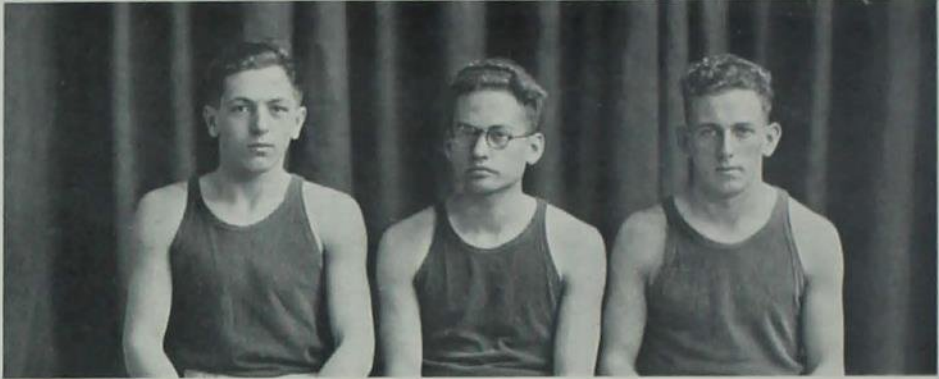

Wells Kellogg Rookes

## Freshman Two-Mile

NUMERAL AWARDS

KELLOGG

ROOKES

WELLS

## Freshman Track

NUMERAL AWARDS

CHISHOLM  
COOPER  
COZINE

WAY

CREW  
DUNCAN  
GIDLEY

WILSON

HIGHSMITH  
NELSON  
NOVAK

WHITMORE

OSSIAN  
SHEETZ  
URALIS



Simpson, coach Jensen Hall Peterson Whitmore Ossian Duncan Gidley Ramsay High Smith Gruenwald Justice Shaw  
Dingman Salmons Northrup Kenne Loweley Cooper Novak Way Howorth Saboe McGavran Butler Henderson Briggs  
Peters Shuts Gustafson Henderson Murphy Nelson Melenbacher Wilson Cozine Chisholm Ditman Wormley



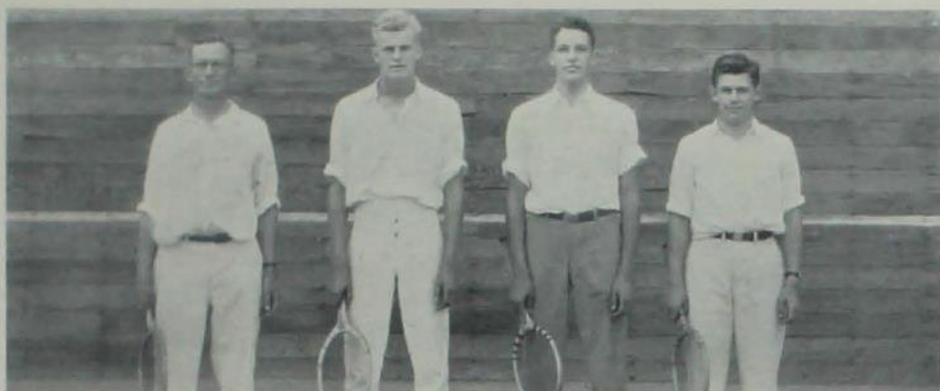

Hammer, coach Hammer Waller Russell

## Freshman Tennis

NUMERAL AWARDS

HAMMER

RUSSELL

WALLER

## Freshman Swimming

NUMERAL AWARDS

FEISE  
HARVEY

JEROME  
MEYER

MUMMEY  
MURPHY

STARBUCK  
ZIMMERMAN



Daubert Mumme Zimmerman Starbuck Sternberg, manager  
Meyer Harvey Jerome Murphy Feise



Adland Cunningham Rudi, coach Schafroth Wegner Templeton Nelson Bennett Rohret Kooistra  
 Jensen Dennler Pfitzenmaier  
 Ossian Loehr Wisgerhof Bauman Holland Jones Stubbs Alderman Nelson Arnold Lane  
 Bollor Lillie Werring Sade

## Freshman Baseball

### NUMERAL AWARDS

ALDERMAN	KOOISTRA	LILLIE	NELSON, ROY
JONES	LOVE	MALONEY	NELSON, TILLMAN
OSSIAN	WERRING	SHADLER	

## Freshman Wrestling

### NUMERAL AWARDS

CAMPBELL	JOHNSON	MALCOLM	PETERS
GRAVES	MCCURDY	PETERSON	PULLIN
	TICE		

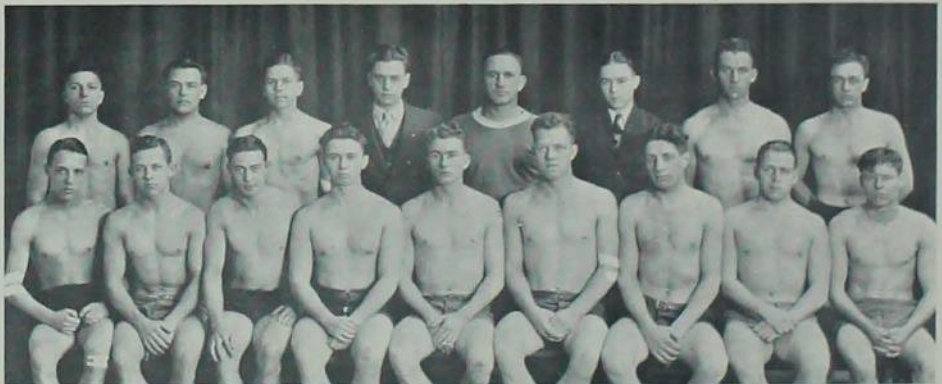

Nau Johannsen Latham Hontun, manager Otopalik Peterson R. Johnson G. Yarger  
 Baker Peters Curby Hasterlow Pontius Campbell Nahos Evans Graves



Intramural



HARRY SCHMIDT  
*Director*

In 1931-32, Iowa State College presented the most extensive intramural program in its history. More sports were introduced and more men took part in the contests than ever before. The interest was intense throughout the year. Harry Schmidt, assistant football coach and head of the Intramural Department, should be given credit for most of the department's recent development.

This year, more than ever, every male student in school was encouraged to take part in the athletic program. Leagues and contests were so arranged to not only attract the members of organized houses

## Intramural

on the campus, but also men living in the wards. For the first time, freshmen competed for honors in separate leagues from the upper classes, and the personnel of the various wards was organized, teams put on the field and ward champions determined.

Assisting Mr. Schmidt in this extensive program was a group of student managers; one senior manager, Armand Mettler, with Harold Paul as assistant manager; three junior managers, Clarence Lieb, Norval Shearer and William Lanz; and three sophomore managers, Roscoe Rector, George Steinmetz and David Maloney. In addition to these men, every organization entered in intramural activities has a manager who represents that organization in meeting with the Intramural Department officials. In these meetings, committees are appointed such as trophies and rules committees, the leagues are divided and schedules drawn up. In other words, the students practically draw up their own program for the various activities.

This year, one will find instead of one champion in each sport, three titleholders, the fraternity champions, the ward champions, and the freshman champions. Athletics in divisional class activities have also been sponsored by the Intramural Department, although not under its direct supervision. Such sports as basketball, wrestling and track were included in this group.



INTRAMURAL MANAGERS 1931-1932

Steff Steinmetz Lieb Shearer  
Dunham Paul Mettler Lanz Winger

## Intramural

In the fall quarter of the school year, the program starts off with speedball. This year houses had an option of playing either speedball or touch-football. All freshman teams played touch-football instead of speedball. Only enough organizations for one league were interested in substituting football for speedball.

The big sport of the winter quarter is, of course, basketball. However, wrestling, swimming and indoor track are also a big part of the winter program. The activities for this quarter are probably the heaviest, due to the confinement of students during the winter months.

Spring quarter opens with volleyball, to be followed by diamond ball, tennis, horseshoes and outdoor track.

A fraternity intramural champion is crowned each year and awarded a year's possession of a giant silver trophy cup. This champion is decided on the basis of points scored in all sports and also points gained by having men in fresh-



ARMAND METTLER  
Senior Manager

man and varsity athletics. Phi Gamma Delta was the winner of the large cup last spring.

### BANK OF FIRST TEN IN INTRAMURAL COMPETITION

Phi Gamma Delta .....	1038.745
Sigma Chi .....	889.248
Phi Delta Theta .....	945.403
Sigma Nu .....	937.861
Delta Upsilon .....	913.238
Adelante .....	912.711
Alpha Gamma Rho .....	890.320
Alpha Tau Omega .....	889.539
Phi Kappa Tau .....	802.209
Theta Delta Chi .....	721.501



### INTRAMURAL CHAMPS 1931-1932

Norman Ahlstrand Harvey Hade Montgomery  
Spear Shanor Thomson Clock Bridgeman  
Ouren Brown Brett Holst



Fall Trophies



Fraternity Speedball

PHI KAPPA TAU, *Champions*

PHI SIGMA KAPPA, *Runner-up*



Freshman Touch-Football

PHI DELTA THETA *Freshmen, Champions*

DELTA UPSILON *Freshmen, Runner-up*



Ward Touch-Football

ALUMNI HALL, *Champions*

GAMMA WARD, *Runner-up*

## Fraternity Fall Relays

PHI KAPPA TAU, *Champions*

SIGMA NU AND KAPPA SIGMA,  
*Runner-up*



## Freshman Fall Relays

PHI DELTA THETA *Freshmen, Champions*

PHI KAPPA TAU *Freshmen, Runner-up*



## Ward Fall Relays

DELTA WARD, *Champions*

IOTA WARD, *Runner-up*



## Fraternity Dual Swimming

SIGMA ALPHA EPSILON, *Champions*

SIGMA NU, *Runner-up*





Fraternity Handball

TAU KAPPA EPSILON, *Champions*

SIGMA SIGMA, *Runner-up*



Freshman Handball

DELTA UPSILON *Freshmen, Cham-*  
*pions*

TAU KAPPA EPSILON *Freshmen,*  
*Runner-up*



Ward Singles Handball

STANLEY NELSON

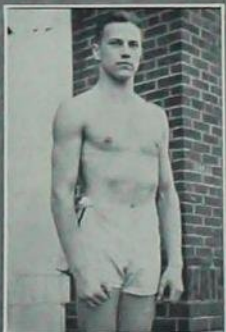

Pentathlon

KENNETH WESSLING



Fraternity Playgroundball

ADELANTE, *Champions*

AUSONIA, *Runner-up*



National Fraternity Playgroundball

ALPHA TAU OMEGA, *Champions*

LAMBDA CHI ALPHA, *Runner-up*



Freshman Playgroundball

SIGMA ALPHA EPSILON *Freshmen,*  
*Champions*

SIGMA PHI EPSILON AND ALPHA  
GAMMA RHO *combined, runner-*  
*up*



Ward Playgroundball

ALUMNI HALL, *Champions*

GAMMA WARD, *Runner-up*





Fraternity Volleyball

ADELANTE, *Champions*

LAMBDA CHI ALPHA, *Runner-up*



Freshman Volleyball

PHI DELTA THETA, *Freshmen, Champions*

PHI KAPPA TAU, *Runner-up*



Ward Volleyball

BETA WARD, *Champions*

WEST DORM, *Runner-up*



Divisional Class Baseball

SOPHOMORE ENGINEERS, *Champions*

SENIOR AGS, *Runner-up*

## Fraternity Outdoor Track

PHI KAPPA TAU, *Champions*

DELTA Upsilon, *Runner-up*



## Freshman Outdoor Track

SIGMA ALPHA EPSILON Freshmen, *Champions*

BETA THETA PI Freshmen, *Runner-up*



## Fraternity Tennis Singles

H. G. BOWES, *Chi Phi, Champion*



## Freshman Tennis Singles

W. M. COPELAND, *Phi Delta Theta, Champion*



## Ward Tennis Singles

A. R. OLSEN, *Omicron Ward, Champion*





Divisional Class Basketball

JUNIOR AGS, *Champions*

SENIOR COLLEGE INDUSTRIAL SCIENCE, *Runner-up*



Fraternity Basketball

SIGMA NU, *Champion*

KAPPA SIGMA, *Runner-up*

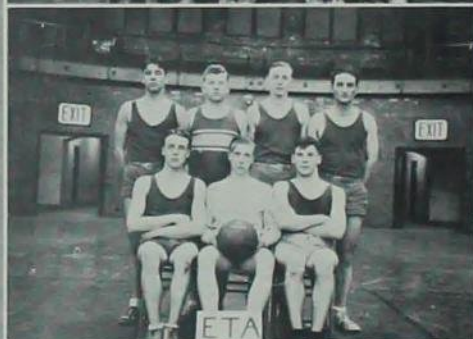

Ward Basketball

ETA WARD, *Champions*

NU WARD, *Runner-up*



Fraternity Freshman Basketball

PHI SIGMA KAPPA *Freshmen, Champions*

ALPHA TAU OMEGA *Freshmen, Runner-up*

## Fraternity Basketball Action



## Divisional Class Wrestling

SOPHOMORE ENGINEERS, *Champions*

JUNIOR ENGINEERS, *Runner-up*



## Fraternity Wrestling

PHI KAPPA TAU, *Champions*

ALPHA GAMMA RHO, *Runner-up*



## Fraternity Freshman Wrestling

PHI KAPPA *Freshmen, Champions*

THETA DELTA CHI, PHI KAPPA  
TAU, SIGMA CHI, *Runners-up*



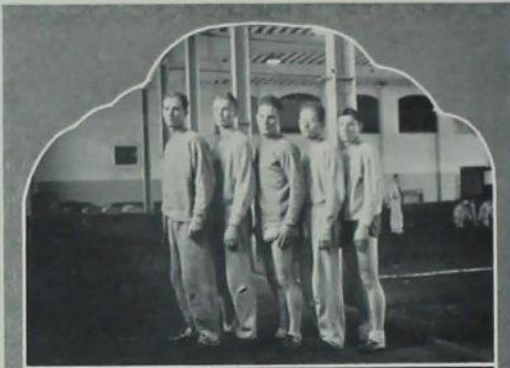

Divisional Class Indoor Track

SOPHOMORE ENGINEERS, *Champions*

JUNIOR COLLEGE INDUSTRIAL SCIENCE, *Runner-up*



Fraternity Indoor Track

SIGMA CHI, *Champions*

KAPPA SIGMA, *Runner-up*



Ward Indoor Track

NU WARD, *Champions*

UPSILON WARD, *Runner-up*

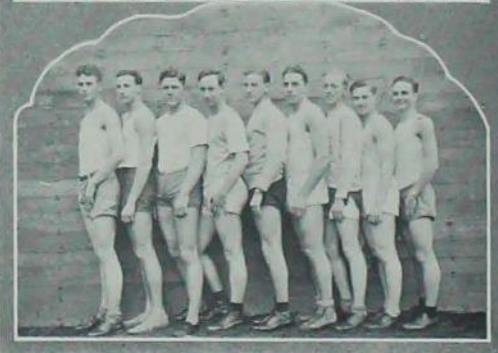

Fraternity Freshman Indoor Track

PHI DELTA THETA *Freshmen, Champions*

DELTA UPSILON *Freshmen, Runner-up*

Fraternity Swimming Action

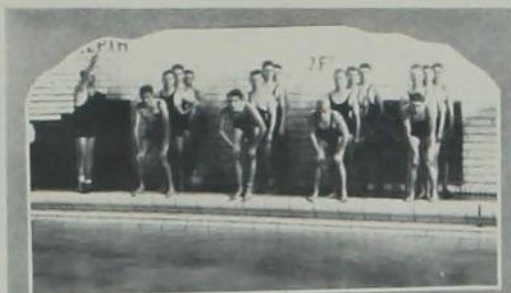

Fraternity Swimming

PHI DELTA THETA, *Champions*

SIGM ALPHA EPSILON, *Runner-up*



Ward Swimming

UPSILON WARD, *Champions*

XI WARD, *Runner-up*



Ward Swimming Action







V I L L O N



BOOK IV

CARDINAL AND  
GOLD DAYS

Representative Men and Women  
Student Life

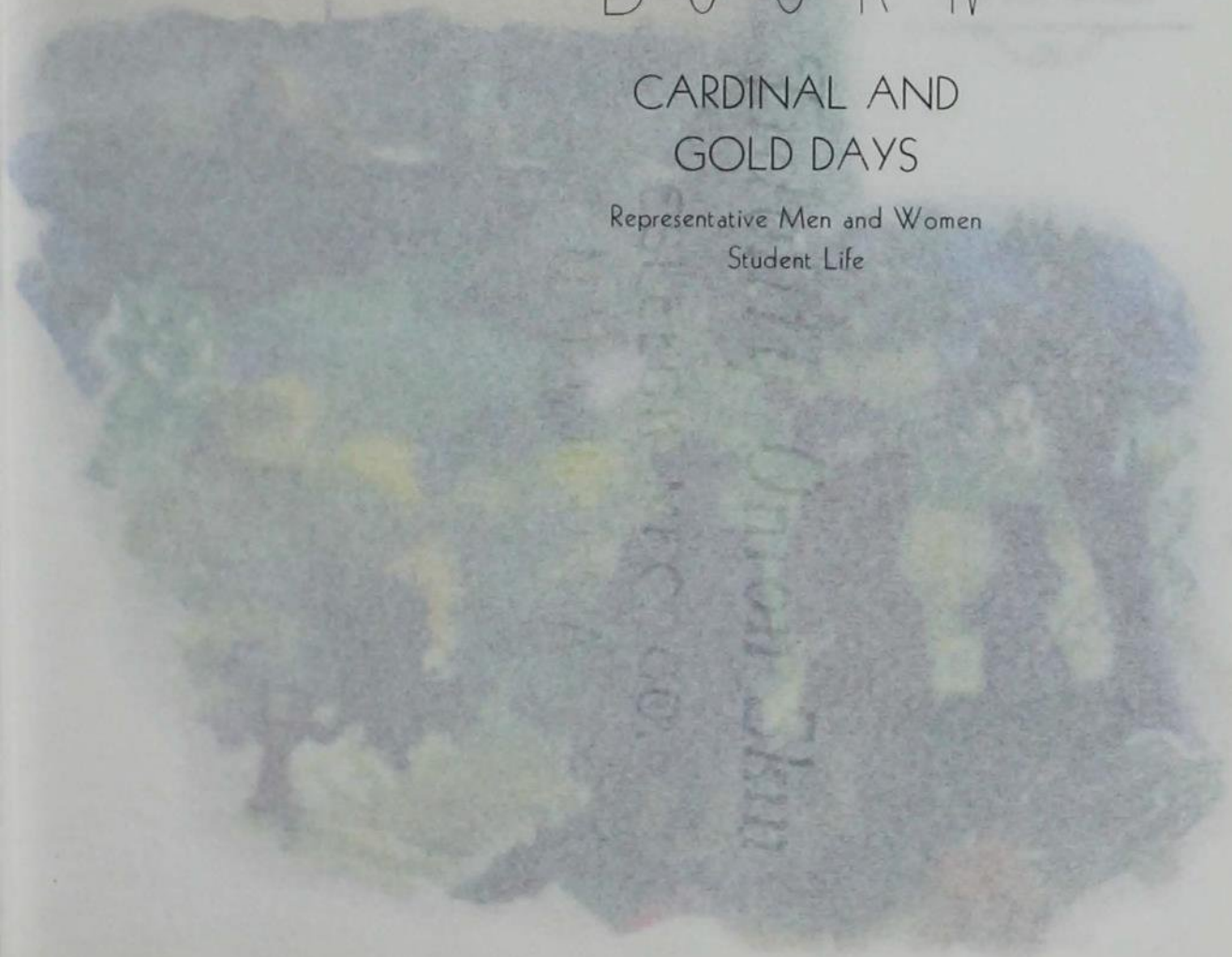



B O O K I V

CARDINAL AND  
GOLD DAYS

Student Life  
Representative Men and Women

# V I S I O N

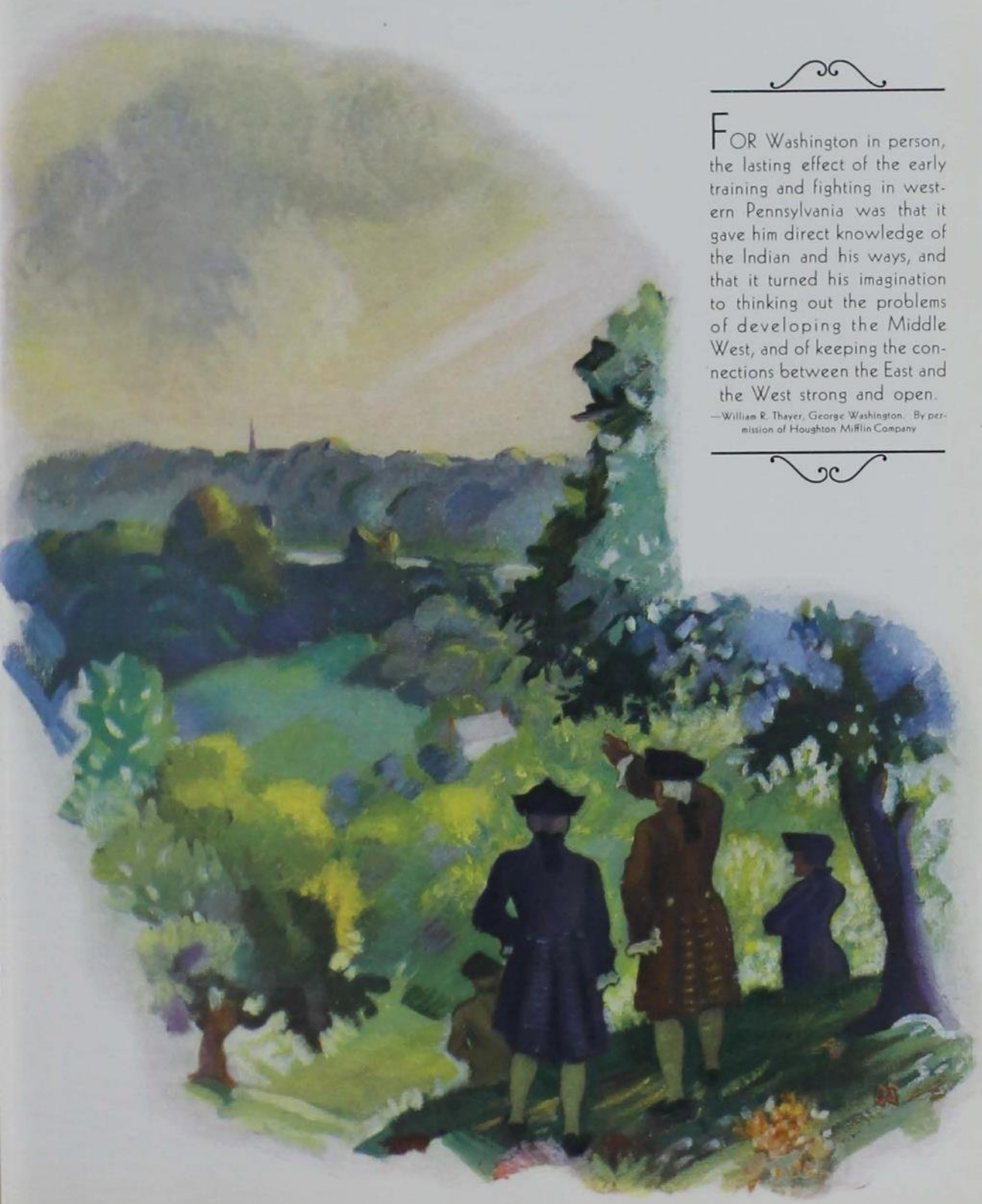

FOR Washington in person, the lasting effect of the early training and fighting in western Pennsylvania was that it gave him direct knowledge of the Indian and his ways, and that it turned his imagination to thinking out the problems of developing the Middle West, and of keeping the connections between the East and the West strong and open.

—William R. Thayer, *George Washington*. By permission of Houghton Mifflin Company







Representative  
Men and Women



Roger  
Bowen



Mary  
Beard

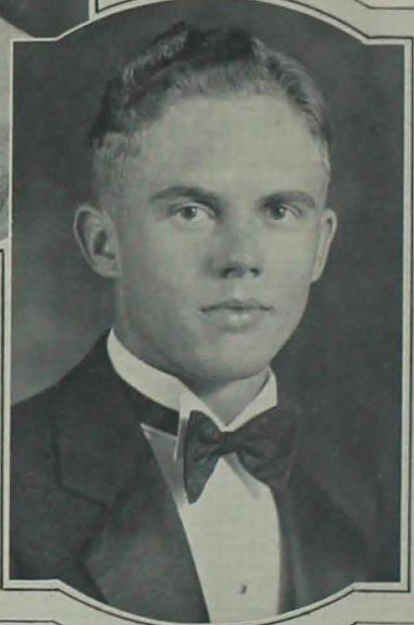

Jack  
Melcher



George  
Strayer

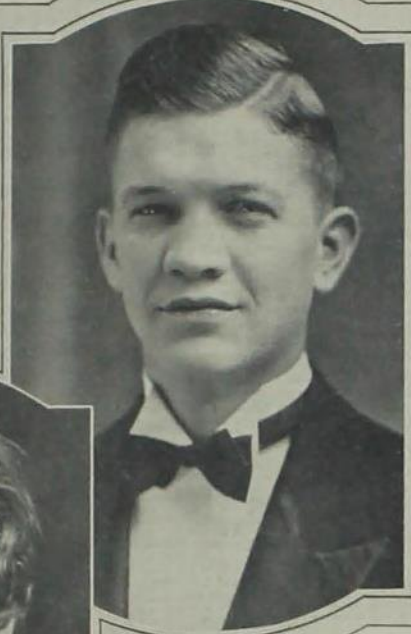

Esther  
Friesth



Arloe  
Paul



Lauren  
Soth



Thelma  
Eldridge

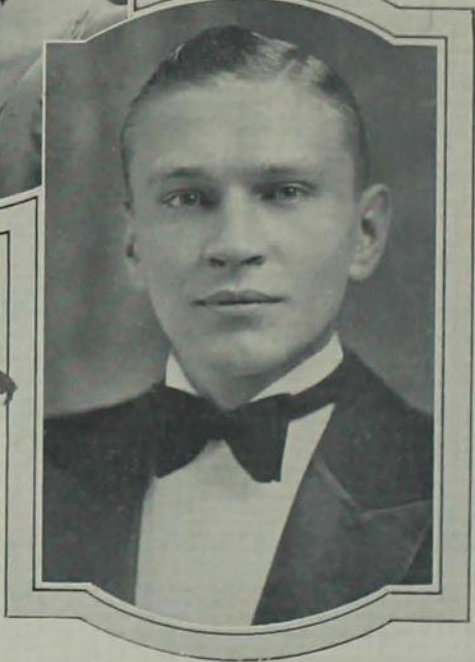

Robert  
Stewart



Max  
Rieke

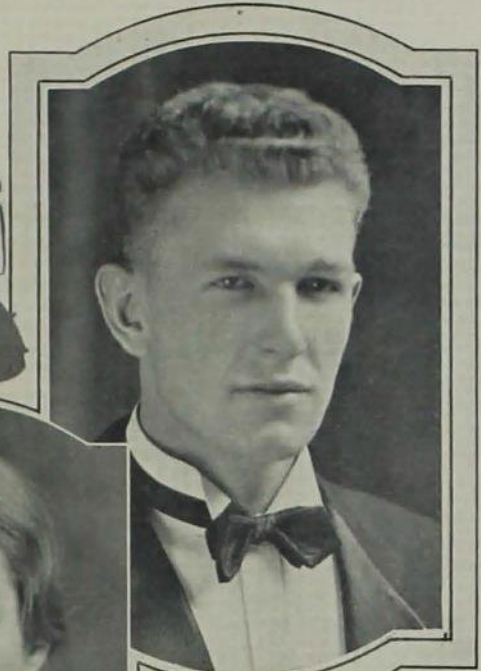

Carmen  
Hensel

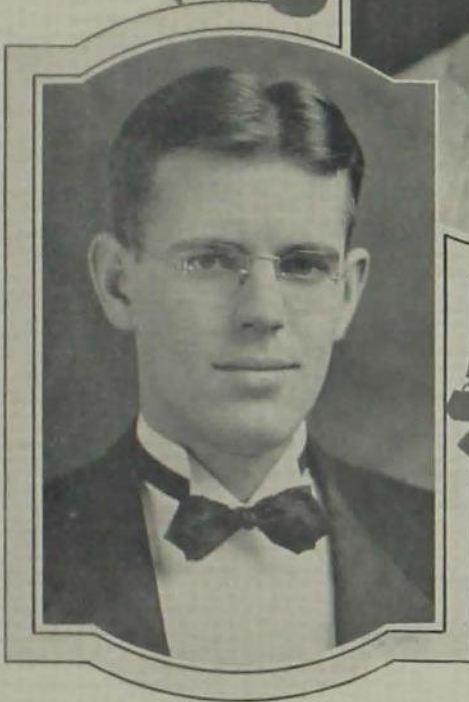

Thurston  
Adams



Mary Beard, Home Economics Senior, who was elected Queen of the May Fete at an all women's election in March. According to tradition, no woman knew the name of the girl elected until the choice was revealed at the May Fete held on the opening day of Veishea.

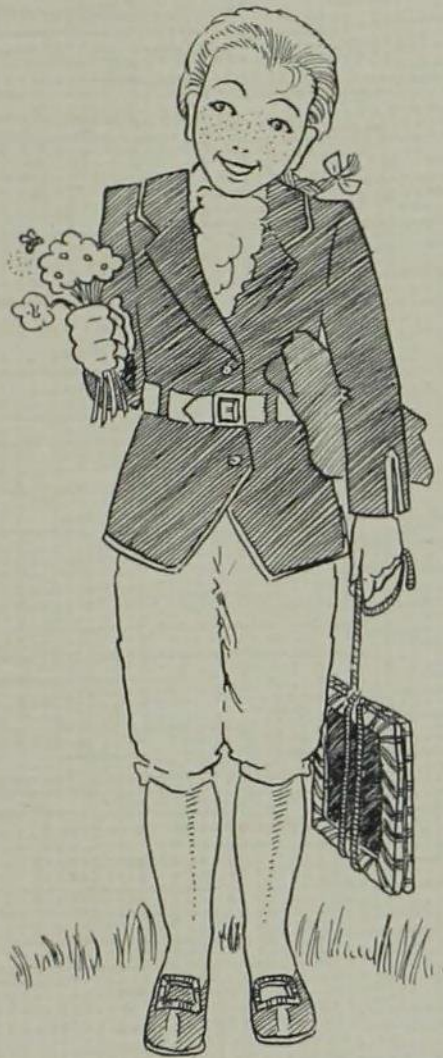

Student Life

**J**UST a short perspective of the college life on our campus.—If the two people on the blanket could see “Prexy” looking at them, that smile might fade somewhat. Freshmen soon learn not to walk across the campus; note the gentleman being elongated. In the center, we see a Senior who has the supreme satisfaction of having no eight o’clocks.



**T**HIS mighty locomotive was the first of its kind to cross the state of Iowa. The students have plenty of pep just before the first game. Our plucky polo players put in many hours of hard practice; they may beat Missouri yet.



THE Iowa State coeds are modeling in a style revue; "Cy", the Pi Epsilon Pi mascot, doing his stuff. Just another barbecue.



MODERN  
Lake La Verne;  
Tom Sloss, the  
noted superintendent;  
the Ags' big  
bonfire.



## A Few of Our Campus Luminaries

Overholt, an outstanding engineer—Gnam, an ambitious and very well-liked person—Strayer, head of our governing body and a very active man.



ADAMS, a very active man on the campus—Pechacek, business manager of our yearbook and a very interesting personality—Soth, editor of our paper and what not.

## A Few More Campus Luminaries

Friesth, one of the outstanding women students on the campus and a pleasing personality—Paul, editor of our yearbook, along with several other activities—Leefers, another active and ambitious young lady on the campus.



**B**ILGER, our stenographer, Gander staff and what not—Melcher, an active man with an outstanding personality—Bowen, our star athlete as well as an interesting person.

# VEISHEA

Iowa State at work and play. Hoover prosperity?—Even G. E.'s do a little engineering work. A product of Chick Sales—A takeoff of Jake's tumbling team for May Fete.

HOOVER PROSPERITY  
OFFERS OPPORTUNITY  
TO CLASS OF '31



THE Farm House crew rows to victory—Ceramics' novel float—Bild and that band—A Home Economics project.



## More VEISHEA

An Ag Economic's brain storm—A portable practice house—Should blankets be taxed further?—Our thoroughbred polo ponies.



THE victory bell gongs again in the fall—Dairy Industry presents a tempting float—The Finale of the May Fete—Students of the gay '80's.



**F**RATERNITY neophytes at work—Another convocation—Sunshine Club holds another meeting—A co-ed ready for class.

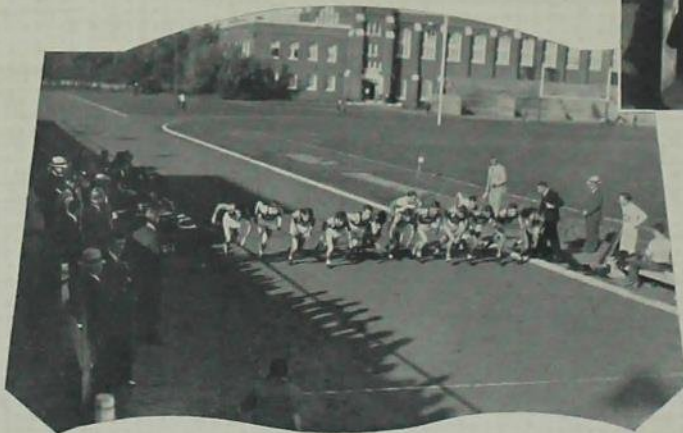

**M**EMORIAL UNION in the distance—Engineers in session—Back from a joy-ride in the sky—that well known reporter—Some action at a track meet.



A BEAUTY spot on the Engineers' side of the campus—After a light snow fall—Lake La Mud in all her splendor—A couple of the Booker followers—Old St. Patrick.



THE College Cossacks—One phase of a Home Ec's training—An All-College Mixer—The Cyclones make another gain.

# Still More VEISHEA

The Mechanicals become air minded—A Forester's endeavor—More cherry pie.



A BOTANIST'S dream—The Ags' pride and joy—The Hort's produce a beautiful floral display.

## A Successful Homecoming

The Pi Phis take first—The Tri Deltis holding their tiger—The Delta Sigs help cage the tiger—Trying to tame the tiger.

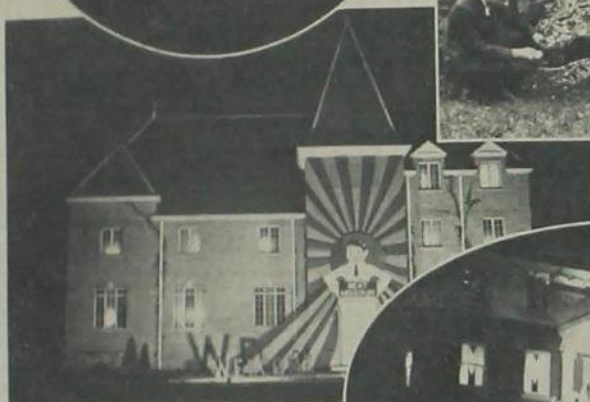

**T**HE Kappa Sigs do a nice piece of work—Adelantes have a unique display—Betas win first—The Theta Delt hunter still trying to bag the tiger.



## The Field Artillery Summer Camp

—The clown sergeant—a French 75 mm. rifle in action—A couple of ir-regulars—Our Colonel—The Colonel and two Lieutenants on guard.



CLEANING that "damn" harness—The end of a perfect day—The Bugle and Drum Corps from Fort Riley.



## At Fort Riley

A trio of pipe addicts—A real colored band—  
Transportation de-luxe—Now, Missouri, will you  
be good?



ON AN all day march  
—What size?—Back from the  
march—Rolls-rough.



## Campus Shots

Off for North Woods—The Jayhawkers meet defeat—Our staff of cheerleaders—A wintery view of the campus—A send-off for the team.

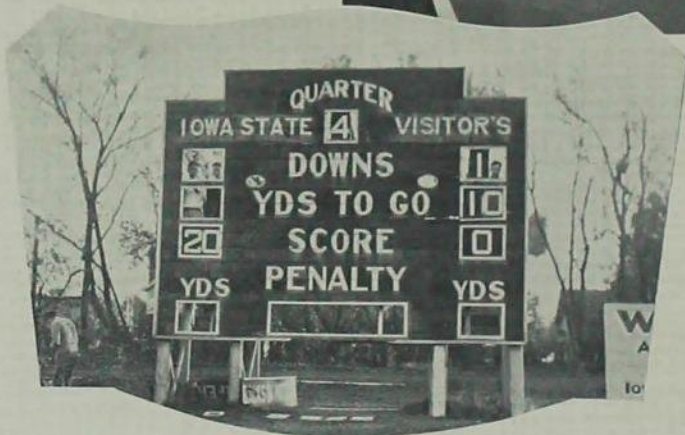
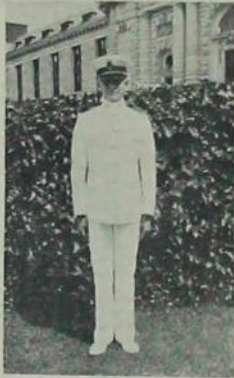
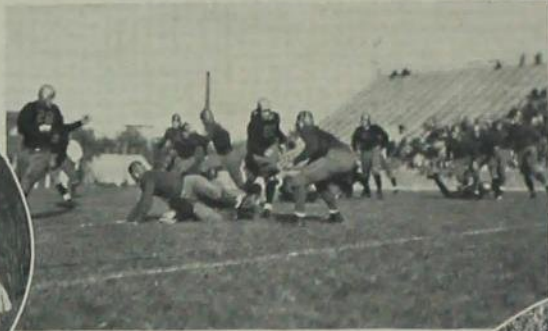

**A** MIDSHIPMAN—Iowa State band on parade—That well known Bomb Board President—An ideal score board.



## More Campus Shots

A few girls going to their classes—The Iowa State Quartet—A Gentleman resting on the Campanile—An airplane view of Ag Hall.



**T**HE Freshman mix in State Gym—The start of a pep meeting—Some of the E. E.'s getting together—Our polo team in practice.



## The Civil Engineers' Camp

A beautiful view of Rainy Lake at sunset—Just a bunch of toughies—C. E.'s on their powerful boat—Dirt in front of the guide's shack.



**G**ETTING a haircut in the wilds—A daring little fellow at play—Airplane view of the camp layout—Unloading the C. E.'s from their pullman.



## Military Engineers' Camp

The mail arrives—A view of the company street—Making camp after a march—Crossing the pontoon bridge.



**T**HE engineers hunting safety—Out on the range—Doing a little foot drill.

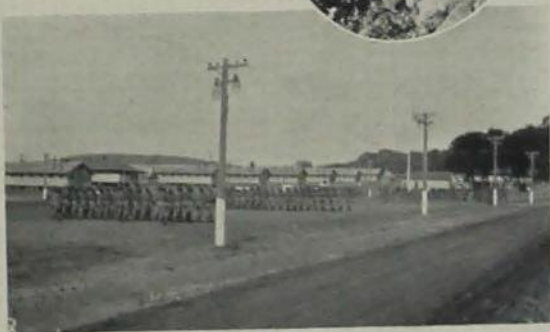

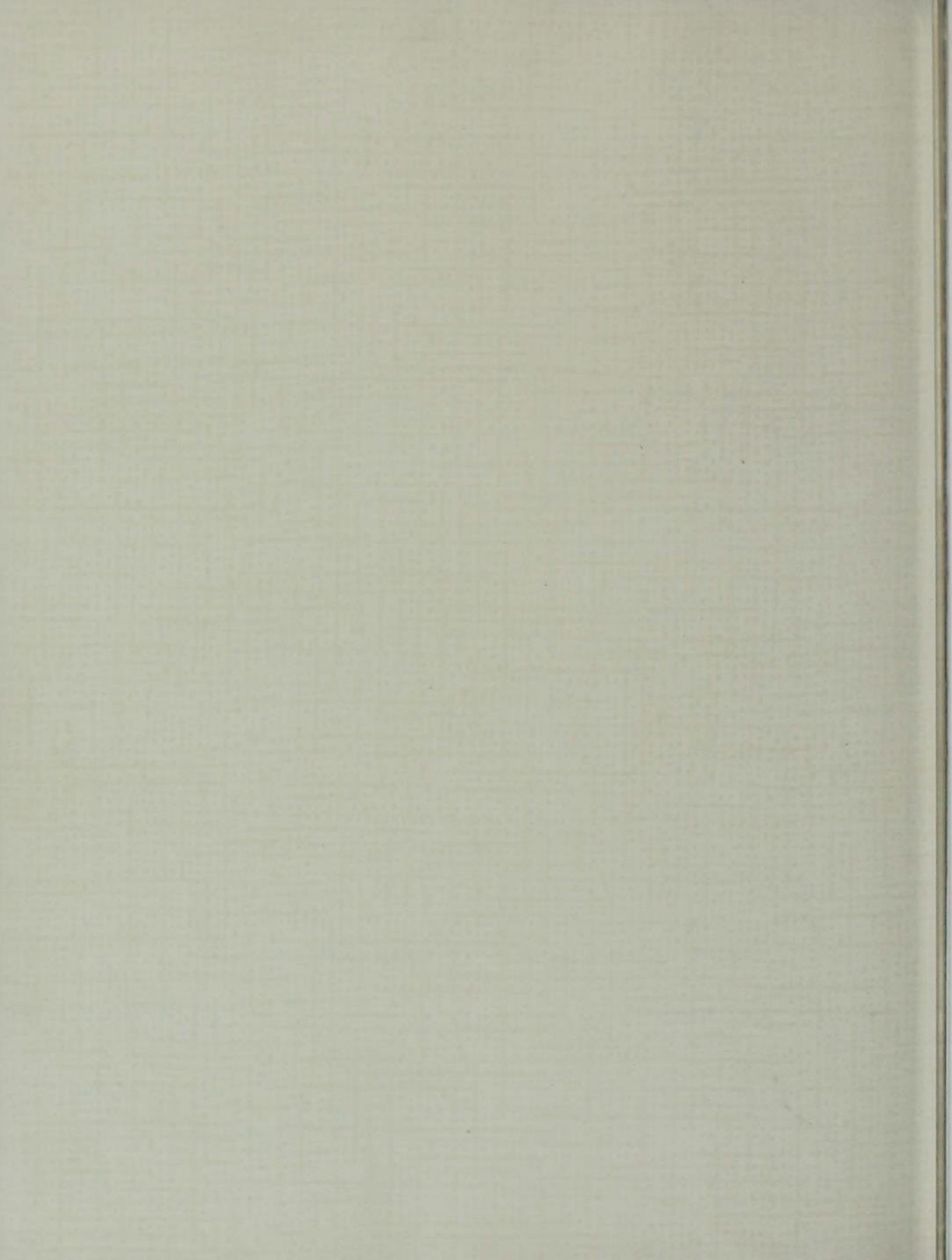

# C H I V A L R Y



## B O O K V

### IOWA STATE WOMEN

Queens  
Women's Athletics  
Women's Organizations  
Sororities and Dormitories

The following are the  
names of the women who  
were the Queens of the  
Iowa State University  
during the year 1914-15.  
The names of the women  
who were the Queens of  
the Iowa State University  
during the year 1914-15  
are given in the list  
of names of the Queens  
of the Iowa State  
University.

1914-15  
1915-16  
1916-17  
1917-18  
1918-19  
1919-20  
1920-21  
1921-22  
1922-23  
1923-24  
1924-25  
1925-26  
1926-27  
1927-28  
1928-29  
1929-30  
1930-31  
1931-32  
1932-33  
1933-34  
1934-35  
1935-36  
1936-37  
1937-38  
1938-39  
1939-40  
1940-41  
1941-42  
1942-43  
1943-44  
1944-45  
1945-46  
1946-47  
1947-48  
1948-49  
1949-50  
1950-51  
1951-52  
1952-53  
1953-54  
1954-55  
1955-56  
1956-57  
1957-58  
1958-59  
1959-60  
1960-61  
1961-62  
1962-63  
1963-64  
1964-65  
1965-66  
1966-67  
1967-68  
1968-69  
1969-70  
1970-71  
1971-72  
1972-73  
1973-74  
1974-75  
1975-76  
1976-77  
1977-78  
1978-79  
1979-80  
1980-81  
1981-82  
1982-83  
1983-84  
1984-85  
1985-86  
1986-87  
1987-88  
1988-89  
1989-90  
1990-91  
1991-92  
1992-93  
1993-94  
1994-95  
1995-96  
1996-97  
1997-98  
1998-99  
1999-00  
2000-01  
2001-02  
2002-03  
2003-04  
2004-05  
2005-06  
2006-07  
2007-08  
2008-09  
2009-10  
2010-11  
2011-12  
2012-13  
2013-14  
2014-15



BOOK V

IOWA STATE  
WOMEN

Societies and Dominions  
Women's Organizations  
Women's Athletics  
Queens

# CHIVALRY

---

THE afternoon was usually devoted to the library. At night, his labors o'er, the venerable citizen would join his family and friends at the tea-table, and enjoy their society for several hours—took no supper, and about nine o'clock retired to bed. When without company, he frequently read to his family extracts from the new publications of the day, and, on Sunday, sermons and other sacred writings.

—G. W. Parke Custis

---

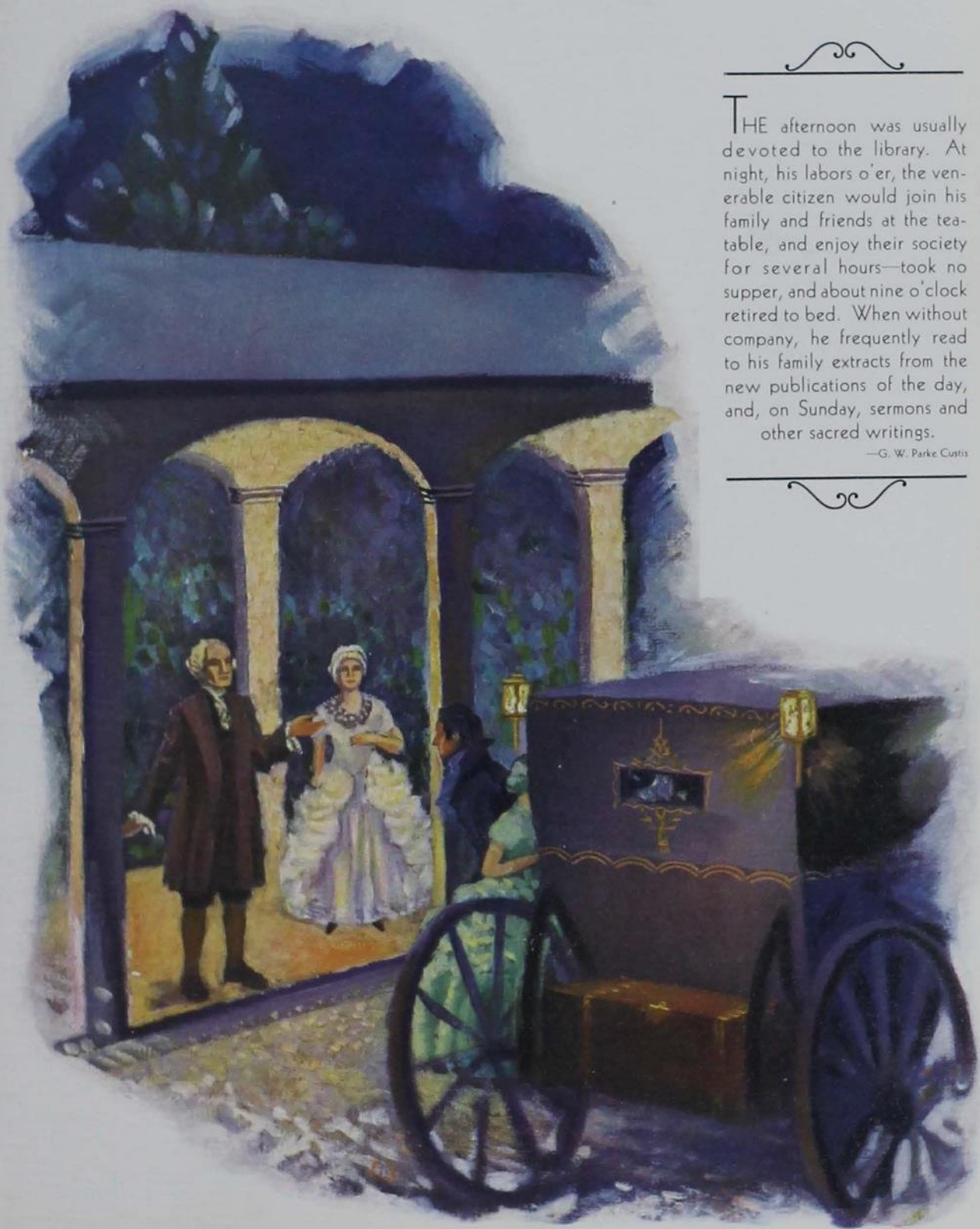





★  
☆  
☆



Queens

☆  
☆  
★



*Elva  
Carpenter*



Joan  
Myers





*De Vona  
Bergin*



Marita  
Cook





*Alice  
Leefers*

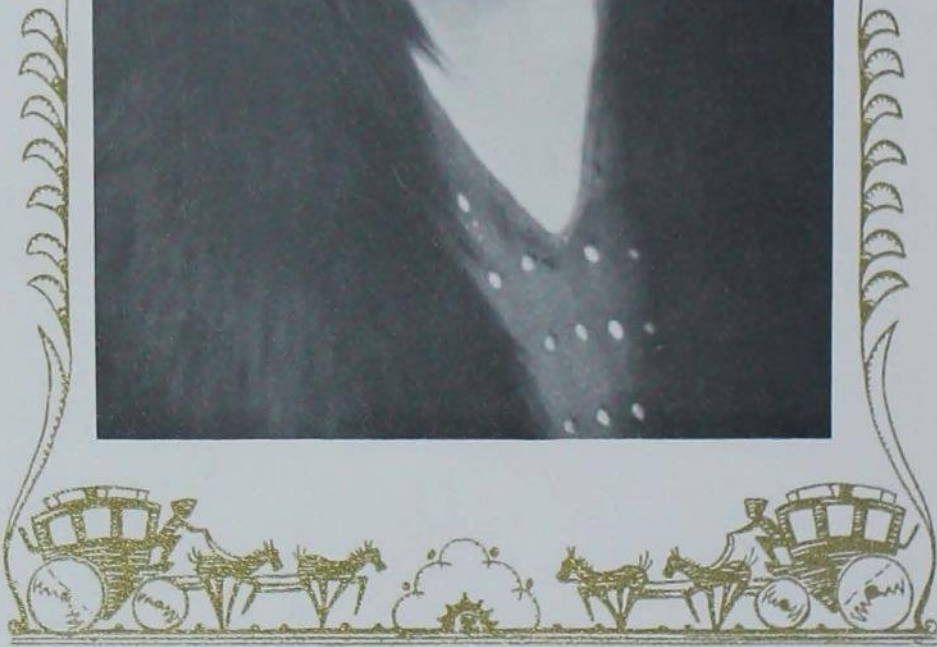

Virginia  
Garberson





OWA STATE'S  
1932 Bomb Beauties were chosen by Arthur William Brown, magazine illustrator known for his "pretty girl pictures." Mr. Brown selected the six Beauties from photographs of the 12 girls who were chosen as candidates at a college election last fall; these 12, in turn, were picked from 32 named by sororities and dormitories. . . . . The six Bomb Beauties were first presented to the campus at the Bomb Beauty Ball in Memorial Union April 30.





Women's Athletics



R. Lanz   Lickteig   Kelly   Scott   P. Lanz   Johnson  
 McClaran   Shouldice   Hipple   Minish   Macumber   Mishler

## Women's Athletic Association

The Women's Athletic Council is the governing body of W. A. A. The council arranges the athletic program for the year and passes upon all business matters before they are presented to the association.

The Women's Athletic Association, with the aid of the Physical Education Department, sponsors all extra-curricular sport activity, having as its motto, "Play for Play's Sake." W. A. A. is affiliated with the American Hockey Association, the Athletic Conference of American College Women, and the Women's Division of the National Amateur Athletic Association.

## Intramural Board

The Intramural Board is composed of one representative from each dormitory and sorority on the campus. Its purpose is to outline the program of intramural sports, organize the competing teams, and encourage mass participation in the intramural program.



Myers   Stanerson   Devendorf   Roseland   Draper   Morrison  
 Irwin   Hippee   Poor   Laros   Austin   Olsen



Laros Steuben Roseland  
Lickteig McClaran Macumber Kelly

## Women's "I" Fraternity

The Women's "I" Fraternity was founded in 1915 with the pupose of promoting higher physical efficiency and a greater spirit of team work and sportsmanship among the women of the college. It is an honorary organization whose membership is open to all wearers of the "I".

## Naiad

Naiad, an honorary swimming organization for women, was founded at Iowa State College in 1922. Its purpose is to encourage interest in swimming as a sport for women and to promote swimming at Iowa State College.

Members are selected from girls who have passed their Senior Life Saving Test and have placed in a swimming meet at Iowa State College. Associate members are girls who have passed other requirements, but who have been in school less than five quarters.



R. Devendorf R. Lanz Laros Carlson P. Lanz Lickteig  
Kloek S. Devendorf Mishler Evarts Vecker Minert

**ARCHERY** requires more skill and technique than any other sport. It is an art to hit the bull's eye—these girls are proving their ability as good marksmen. Fall and spring quarter never fail to attract a large group of hikers. Whether the weather is snappy or sunny, there is little exception to the scheduled hikes the girls make together.



**"DUTCH" LICKTEIG** is basketball sport head and is pictured here with two groups of basketball girls. There is no doubt that basketball is the sport which attracts the greatest number of W. A. A. girls. Miss Shouldice is the faculty advisor for W. A. A. and is very efficient along the line of girls' sports. Mary Jay Scott is the tennis head. The tennis courts invite many girls at all times, whether or not they are W. A. A. members.



**H**OCKEY attracts the majority of W. A. A. players during fall quarter. The picture at the left shows the members who received one hundred points for outstanding ability and participation in hockey. The action picture was taken during one of the games of the tournament. "Chubby" Lanz, who is pictured in the circle, was the hockey head this year.



**S**WIMMING was another sport offered fall and winter quarters. Joe Mishler, the swimming head, is pictured at the lower left corner. Life-saving emblems are awarded to those girls who pass the life-saving tests. Snow was gladly welcomed by members of W. A. A., who sponsored a sliding party early in winter quarter. Helen Hipple, president of W. A. A., is shown making an attempt on skis.



A MORE varied program was offered this year in intramural sports than ever before. Betty Laros, head of these sports, is pictured on the hockey field. To her right is the Welch-East champion deck-tennis team of fall quarter. The Welch-West freshman girls are holding the first cup to be awarded for intramural swimming. The Pi Phis were successful in defeating Clara Barton girls in the final game of the volleyball tournament fall quarter.



THE Clara Barton girls did not fail to make an excellent showing in the basketball tournament winter quarter. The two groups, center and lower left, are of Clara Barton girls after winning the basketball tournament and as the winners of the greatest number of points over all dormitories and sororities. Tumbling was an added attraction and the girls became very proficient performers for Hee Vodvil. The group in the lower right hand corner are the ping-pong champions. These girls represented Tri Delt, Alpha Gam and Welch-East in the three tournaments sponsored winter quarter.



Women's Organizations



# Delta Phi Delta

## OFFICERS 1931-1932

JEAN JOHNSTON.....	<i>President</i>
FRANCES FITZGERALD.....	<i>Vice-President</i>
BEATRICE BROWN.....	<i>Secretary</i>
HARRIET NAUMANN.....	<i>Treasurer</i>

## MEMBERS IN FACULTY

MRS. I. A. BRANDT	MARQUERITE HOPKINS	EDNA RHODES
MABEL FISHER	EMMA KITT	OLIVE SETTLES
JOANNE M. HANSEN	MARION C. LEPLY	FRANCES A. SIMS
ANNA HENDERSON	MRS. H. NESS	ALICE WAUGH
	EDNA O'BRYAN	

## GRADUATE MEMBERS

HELEN KING FIDLAR	ELIZABETH HAWLEY	M. LOUISE PERRIN
	HARRIET NAUMANN	

## ACTIVE MEMBERS

BEATRICE BROWN	FRANCES FITZGERALD	ROSANNA LELAND
JANNETTE CATION	JEAN PADDEN JOHNSTON	ELIZABETH A. PEOPLES
	ANNE LARRABEE	

On May 23, 1912, the organization of Delta Phi Delta art fraternity was completed, and the Alpha Chapter was established at the University of Kansas, Lawrence, Kansas. The Omicron Chapter was established at Iowa State College on May 26, 1928. In recognition of the fact that, although honorary and semi-social, the greatest service of the professional side must come from the alumni group. The objects of this fraternity are: to select from undergraduates in American universities and art schools the type that gives the greatest promise of potential professional ability; to promote and recognize scholarship; to provide social activity based on the true friendship formed while working together, with the same interests and ambitions.



Leland, Larrabee, Johnston, Brown, FitzGerald





## Jack O'Lantern

### OFFICERS 1931-1932

MARJORIE THUIRER.....*President*  
 HAZEL BECK.....*Vice-President*  
 JOYCE MARQUART.....*Secretary-Treasurer*

### MEMBERS IN FACULTY

IVA BRANDT	MES. ALMA PLAGGE	MARIE STEPHENS
GERTRUDE HERR	EDNA RHOADS	WINIFRED TILDEN
	MARIA ROBERTS	

### ACTIVE MEMBERS

ALICE AGG	RUTH LANZ	MARION ROY
CLARA AUSTIN	BETTY LAROS	MILDRED SCHULTZ
HAZEL BECK	JOYCE MARQUART	ANAFRED STEPHENSON
CARRIE HOLLAND	ILA MISBACH	MARJORIE THUIRER
	JOSEPHINE MISHLER	

Jack O'Lantern was founded at Iowa State College in 1908. The purpose of the organization is to promote higher scholarship, to create a vital interest in college activities, and to develop a democratic spirit on the campus of Iowa State. The members are chosen in the spring of the sophomore year, and the requirements are based on scholarship, activities, high ideals, and learning applied to living.



Laros Agg Lanz Misbach Austin Schultz  
 Beck Stephenson Roy Thuirer Mishler Marquart Holland



## Mortar Board

### OFFICERS 1931-1932

THELMA ELDRIDGE.....	<i>President</i>
ESTHER FRIESTIL.....	<i>Vice-President</i>
RUTH SCOTT.....	<i>Secretary</i>
ALICE LEEFERS.....	<i>Treasurer</i>

The purpose of Mortar Board is to further democracy and good fellowship among the women of the college and to accomplish some permanent good for the college each year.

On February 1, 1925, the local chapter, founded November 1, 1924, became the twenty-ninth chapter of the national organization. It is an honorary society for senior women in recognition of leadership, campus service and scholarship. Members are chosen in the spring from the Junior Class.



Eldridge Leefers Scott Hensel Beard

# Mortar Board

## MEMBERS IN FACULTY

MRS. D. A. ARVILLE  
 MRS. VIVIAN J. BRASHEAR  
 MABEL FISHER  
 JOANNE HANSEN

MRS. MADGE McGLADE  
 P. MABEL NELSON  
 FREDRICA SHATTUCK

MARGARET SLOSS  
 ANNE WHITE  
 MYRA WHITED  
 ELSIE WILSON

## ACTIVE MEMBERS

MARY BEARD  
 THELMA ELDRIDGE  
 ESTHER FRIESTH

CARMEN HENSEL  
 DOROTHEA KNOCKEL  
 BERNICE KUNERTH

ALICE LEEPERS  
 LEONA MINOR  
 RUTH SCOTT



Minor Friesth Knockel Kuerth



# Omicron Nu

## OFFICERS 1931-1932

ELIZABETH FISH.....	<i>President</i>
JANNETTE CATION.....	<i>Vice-President</i>
LOUISE KALLENBERG.....	<i>Secretary</i>
BERNICE DAVIS.....	<i>Treasurer</i>

## MEMBERS IN FACULTY

HELEN BISHOP	LULU LANCASTER	EDNA RHOADS
IVA BRANDT	THELMA LARKIN	MABLE RUSSELL
ELMA BYWATER	BELLE LOWE	MARIE STEPHENS
GENEVIEVE FISHER	MIRIAM LOWENBERG	LYDIA SWANSON
REGINA FRIANT	RUTH LUSBY	DR. PEARL SWANSON
BESSIE HAMMER	CORA B. MILLER	WINIFRED TILDEN
JOANNE HANSEN	DR. P. MABEL NELSON	MARCIA C. TURNER
ANNA HENDERSON	LOUISE PEET	LUELLA WRIGHT

## ACTIVE MEMBERS

HELEN BENSON	BERNITA HOWLAND	CATHERINE MORGAN
JANNETTE CATION	LOUISE KALLENBERG	DOROTHY OSLER
BERNICE DAVIS	DOROTHEA KNOCKEL	ELIZABETH PEOPLES
ELIZABETH FISH	BERNICE KUNERTH	RUTH J. SCOTT
ANNA HADDEN	ALMA KUNKEL	EMMA TAYLOR
MABELLE HALLOWELL	ELIZABETH MARTIN	ETHELWYN WILCOX
D. EDNA HAMIL	LEONA MINOR	IRENE WIFF

Omicron Nu was founded in April, 1912, at Michigan State College, Lansing, Michigan. Gamma chapter at Iowa State College was installed in 1913. The purpose of the organization is to promote and recognize scholarship, leadership and research in the field of Home Economics. Members are elected on the basis and the promise of leadership, from the upper one-fourth of the senior class, and the upper one-fifth of the junior class.



Wileox Wipf Howland Hamil Kallenberg Kunkel Larkin  
 Davis Kunerth Hammer Osler Martin Hallowell Knockel  
 Benson Morgan Taylor Cation Scott Minor Peoples



# Phi Upsilon Omicron

## OFFICERS 1931-1932

LOUISE KALLENBERG.....	<i>President</i>
ESTHER FRIESTH.....	<i>Vice-President</i>
KATHRYN MISBACH.....	<i>Secretary</i>
E. MAXINE BEARD.....	<i>Treasurer</i>

## MEMBERS IN FACULTY

JOSEPHINE ARNQUIST BAKKE	REGINA FRIANT	LORRAINE SANDSTROM
IYA BRANDT	BESSIE HAMMER	FRANCES SIMS
ALICE DAHLEN	THELMA LARKIN	LENORE SULLIVAN
RACHEL EDGAR	CORA MILLER	PEARL SWANSON
GENEVIEVE FISHER	P. MABEL NELSON	LUELLA WRIGHT

## GRADUATE MEMBERS

DAISY DAVIS	MARY LOUISE McILVAINE
-------------	-----------------------

## ACTIVE MEMBERS

ALICE AGG	ESTHER FRIESTH	BERNICE KUNERTH
CLARA AUSTIN	RUTH HANSEN	ELLA GERTRUDE McMULLEN
E. MAXINE BEARD	CARMEN HENSEL	MARGARET MARCO
MARY BEARD	HELEN HIPPLE	ARKLAY MINERT
BEATRICE BROWN	BERNITA HOWLAND	LEONA MINOR
MARGARET CAMPBELL	JEAN JOHNSTON	KATHRYN MISBACH
JANNETTE CATION	LOUISE KALLENBERG	MARION ROY
THELMA ELDRIDGE	DOROTHEA KNOCKEL	ANAFRED STEPHENSON

The national organization of Phi Upsilon Omicron was established at the University of Minnesota, February 10, 1909.

The local organization was established at Iowa State College in the fall of 1926. Election of members is based upon scholarship, professional attitude, personality and leadership. The purpose of the organization is to establish and strengthen the bonds of friendship, to promote moral and intellectual development of its members and to advance and promote Home Economics.



Campbell	Hansen	McMullen	Johnston	Hipple	Cation	Hensel	Austin	Howland
Hammer	Mareo	M. Beard	Dahlen	Fisher	Larkin	Knockel	Minor	Kunert
Friesth	Stephenson	Roy	Eldridge	Kallenberg	Brown	Misbach	E. Beard	Minert



# Sigma Alpha Iota

## OFFICERS 1931-1932

RUTH J. SCOTT.....	<i>President</i>
VERA RINKER.....	<i>Vice-President</i>
MARYELOISE KEELER.....	<i>Secretary</i>
G. MAXINE DANE.....	<i>Treasurer</i>
EMMA FRANCESIA.....	<i>Editor</i>

## MEMBERS IN FACULTY

ROSALIND COOK                      MRS. FREDERICK SCHNEIDER

## GRADUATE MEMBER

KATHERINE KOOS

## ACTIVE MEMBERS

MARGARET BEARD	MARYELOISE KEELER	MABEL POWELL
G. MAXINE DANE	VERA LARSON	VERA RINKER
BERNICE DAVIS	DOROTHY OSLER	MARY JAY SCOTT
EMMA FRANCESIA	HELEN PETERSEN	RUTH J. SCOTT
HELEN HIPPLE		VERA TIEDE

The Sigma Alpha Iota music fraternity was founded at Ann Arbor, Michigan, in 1903, to promote a feeling of friendliness among the most talented women musicians of the school, so that by working together they might attain the highest ideal in music and scholarship and be a credit to the school. There are now 63 active chapters. Sigma Lambda chapter was established at Iowa State College in 1924. The fraternity strives to create and promote interest in music and music activities. The members are elected from the outstanding women musicians for their participation and interest in music activities, their personality and scholarship.



Osler   Larson   Davis  
Dane   Hipple   R. Scott   Rinker



# Theta Sigma Phi

## OFFICERS 1931-1932

CARMEN HENSEL ..... *President*  
 MARGARET McDONOUGH ..... *Vice-President*  
 ELIZABETH MARTIN ..... *Secretary*

## MEMBERS IN FACULTY

ESTHER COOPER      MARY ELVA SATHER      JESSIE WELCH  
 OLIVE SETTLES

## GRADUATE MEMBER

MARY M. BEYER

## ACTIVE MEMBERS

H. MELBA ACHESON      CARMEN HENSEL      ELIZABETH MARTIN  
 THELMA CARLSON      MARGARET McDONOUGH      PEARL ROCK

Theta Sigma Phi, national honorary and professional fraternity for women in journalism, was founded at the University of Wisconsin in 1909. Omicron Chapter was installed at Iowa State College in 1918. To be elected to membership in Theta Sigma Phi, a girl must have a good scholastic average, high grades in journalism subjects and have done work on two campus publications.



Martin   Acheson   Carlson   Hensel   Stover   McDonough

# League of Women Voters

## OFFICERS 1931-1932

HARRIET OLSEN .....	<i>President</i>
JUNE MILLER .....	<i>Vice-President</i>
E. MAXINE BEARD .....	<i>Treasurer</i>
MARGARET PETERSON .....	<i>Secretary</i>
GLADYS ALBERTUS .....	<i>Publicity Manager</i>
MRS. E. W. LINDSTROM .....	<i>Advisor</i>

## ACTIVE MEMBERS

GLADYS ALBERTUS	OLIVE JENSON	HARRIET OLSEN
E. MAXINE BEARD	HELEN JEWELL	MARGARET PETERSON
DOROTHY BARBER	SUZANNE LEMEN	DOROTHY REEL
VIOLET BROWN	MARY LOUISE LONGMIRE	ADELAIDE REFSHANGE
DOROTHY CLURE	ELEANOR MACK	MABLE SALANDER
HELEN EASTON	JOYCE MARQUART	HELEN STANERSON
ESTHER GOODMAN	MAURINE MARQUART	ROBERTA THOMPSON
BERNITA HOWLAND	HESTER McCORD	VIRGINIA WAHL
RUTH HORNING	MILDRED MIERAS	FLORENCE WILLIAMS
MARJORIE IRWIN	JUNE MILLER	FILA WILSON
ELIZABETH JENKS	NADINE NEWELL	ANNE WESTER

The purpose of the Iowa State League of Women Voters is to foster education and citizenship, to interest women in college policies and the promotion of self-government, and to instruct them how and when to vote.

Any woman connected with Iowa State College may become a member by subscribing to the aims of the league.



Reel Longmire Wester J. Marquart Wilson Howland  
 Miller Wahl Stanerson Salander Mack Clure Jensen  
 M. Marquart Mieras Albertus Olsen Jenks Refshange



# Women's Self-Government Association

## OFFICERS

THELMA ELDRIDGE.....	<i>President</i>
JEAN BEYER.....	<i>Vice-President</i>
VIRGINIA GARBERTSON.....	<i>Secretary</i>
ANN CHENOWETH.....	<i>Treasurer</i>
JOYCE MARQUART.....	<i>Point Supervisor</i>

## ACTIVE MEMBERS

MARY BEARD.....	<i>Y. W. C. A.</i>
MAXINE BEARD.....	<i>Town Girls' Representative</i>
ALICE BECK.....	<i>Junior Representative</i>
BEATRICE BROWN.....	<i>House Council</i>
MARJORIE CUNNINGHAM.....	<i>Junior Representative</i>
CARMEN HENSEL.....	<i>Student Publications</i>
HELEN HIPPLE.....	<i>W. A. A.</i>
HELEN KNAACK.....	<i>Junior Representative</i>
DOROTHEA KNOCKEL.....	<i>Home Economics Club</i>
LOBBRAINE LUCKEIG.....	<i>Industrial Science Club</i>
IRENE MCNEE.....	<i>Dormitory Council</i>
HARRIET OLSEN.....	<i>League of Women Voters</i>
MARION ROY.....	<i>Junior Representative</i>
RUTH J. SCOTT.....	<i>Big Sister Chief</i>
MARGARET STEWART.....	<i>Junior Representative</i>

The purpose of the Women's Self-Government Association is: to create a spirit of unity and fellowship among the women; to promote and maintain the highest standards of college life; to regulate matters of women students' life not falling under the jurisdiction of the faculty, together with those which are referred to it by the faculty. Every woman in college becomes a member of this organization upon the payment of annual dues.



Marquart Hipple Knaack Olsen Brown  
 Mary Beard McNee Beck Hensel Scott Knockel  
 Roy Maxine Beard Eldridge Garbertson Beyer

# Chi Delta Phi

## OFFICERS 1931-1932

ALICE LEEPERS.....	<i>President</i>
ANNA HAGER.....	<i>Vice-President</i>
HAZEL BECK.....	<i>Secretary-Treasurer</i>

## FACULTY MEMBERS

ESTHER COOPER	ELIZABETH FULLER
---------------	------------------

## ACTIVE MEMBERS

MARY ALLYN	VIRGINIA JOHNSTON
HAZEL BECK	ALICE LEEPERS
ANNA HAGER	MARJORIE THUIRER
MALJORIE WALTER	

Chi Delta Phi, national honorary literary society for women, was founded at the University of Tennessee, at Knoxville, Tennessee, in 1919. Alpha Rho chapter was installed at Iowa State College in May, 1930, the local organization having been formerly known as "The Spinners". The purpose of Chi Delta Phi is to promote creative writing among college women. Members are chosen from students of good scholastic standing who have shown distinctive ability in writing.



Sororities

# Women's Pan-Hellenic Association



Wiese Johnson Whyte Larson Davis  
Tenny La Grone Tatroe Beyer Brown

## OFFICERS

RUTH TATROE..... *President*  
JEAN BEYER..... *Secretary-Treasurer*

## ALUMNAE

MRS. R. E. BUCHANAN..... *Alpha Delta Pi*  
MISS JOANNE HANSEN..... *Alpha Gamma Delta*  
MRS. FRANK KEREEKES..... *Chi Omega*  
MRS. HENRY NESS..... *Delta Delta Delta*  
MRS. HOLBERT HARRIS..... *Delta Zeta*  
MISS WINIFRED TILDEN..... *Gamma Phi Beta*  
MRS. JENNIE F. KIRKMAN..... *Kappa Delta*  
MRS. FRED SMITH..... *Phi Omega Pi*  
MISS MARIA ROBERTS..... *Pi Beta Phi*  
MISS HELEN PUTNAM..... *Sigma Kappa*  
MRS. MANLY SMITH..... *Zeta Tau Alpha*

## ACTIVE MEMBERS

<i>Presidents</i>		<i>Rushing Captains</i>
VERA LARSON.....	<i>Alpha Delta Pi</i>	HARRIET HERRIG
DOROTHY TENNEY.....	<i>Alpha Gamma Delta</i>	RUTH HANSEN
RUTH DANA.....	<i>Chi Omega</i>	HELEN JEWELL
JEAN BEYER.....	<i>Delta Delta Delta</i>	JOYCE WITTMAN
DELLORA LA GRONE.....	<i>Delta Zeta</i>	CLARA BLANK
BEATRICE BROWN.....	<i>Gamma Phi Beta</i>	MARTHA MORGAN
DOROTHY JOHNSON.....	<i>Kappa Delta</i>	ALICE AGG
MARGARET WHYTE.....	<i>Phi Omega Pi</i>	CLARA AUSTIN
RUTH TATROE.....	<i>Pi Beta Phi</i>	MARTHA LANNOM
GRACE WIESE.....	<i>Sigma Kappa</i>	NETHA KESSLER
BERNICE DAVIS.....	<i>Zeta Tau Alpha</i>	PAULINE FAIRLEY

The Women's Pan-Hellenic Association is an organization made up of an alumnus, a senior, and a junior representative from each sorority on the campus. The association maintains a high plane of fraternity life and inter-fraternity relationship, and cooperates with college authorities in their efforts to maintain high social and scholastic standards throughout the whole college.

# Alpha Delta Pi



Bates Bron Puckett Peoples Hipple Cation Kelly Rundle  
Schultz Roseland Herring Blazek Taylor Wester Salander Wicks Artz  
Pagenhart Sponheim Amidon Larson M. Scott Ralston Boyd R. Scott



Founded at Wesleyan Women's College, Macon, Georgia, in 1851. Fifty-five active chapters.  
Local organized as I. F. in 1904. Pi chapter at Iowa State College established in 1911.



## MEMBERS IN FACULTY

ADA HAYDEN	MARGARET SLOSS	MARIAN SMITH
	ELEANOR WINTON	

## ACTIVE MEMBERS

### Seniors

LAURETTA BATES	VERA LARSON	CLARICE ROSELAND
MENGIES BROWN	DOROTHY PAGENHART	CLARE RUNDLE
JANETTE CATION	ELIZABETH PEOPLES	RUTH J. SCOTT
HARRIET HERRIG		EMMA TAYLOR

### Juniors

VIRGINIA AMIDON	HELEN HIPPLE	MABEL SALANDER
DELIA ARTZ	INEZ KELLY	MILDRED SCHULTZ
AGNES BLAZEK	MARGARET RALSTON	DOROTHY SPONHEIM
OPAL BOYD		ANN WESTER

### Sophomores

MARTHA PUCKETT	MARY JAY SCOTT	ARDETH WICK
----------------	----------------	-------------

### Pledges

KATHERINE DAVIS	BARRYD McMILLIN
LILA DAY	VERA MORRIS
PHYLLIS DEANE	HEDWIG OSTER
FREDA EMERY	MARTHA OTTO
MILA GARDNER	ESTHER SIMPSON
NAIDA GROVES	ANITA STEINHOFF
ESTHER HILGENDORF	MARY STEWART
FLORENCE HOLMQUEST	LOUISE VAIL
MARIAN LAGE	EUNICE WILLS



# Alpha Gamma Delta



Rapp Graff Walker Narber Beard Klingaman  
Morrison N. Newell McIntire Hansen V. Newell Lickteig McDonough  
Goode Selman Tenney Frizzell Rupert Bather

Founded at Syracuse University, Syracuse, N. Y., in 1904. Forty-five active chapters.  
Alpha Gamma Delta established at Iowa State in 1917.



## MEMBERS IN FACULTY

MABEL ANDERSON	GERTRUDE COOKINHAM	MIRIAM LOWENBERG
ROSALIND COOK	HARRIET COOKINHAM	P. MABEL NELSON
	JOANNE HANSEN	

## GRADUATE MEMBER

W. PAULENE WILLIAMS

## ACTIVE MEMBERS

### Seniors

KATHRYN GRAFF	RAMONA MCINTIRE	DOROTHY TENNEY
MARGARET McDONOUGH	MARGARET SELMAN	CLARETA WALKER

### Juniors

JEANETTE BATHER	B. ELLEN GOODE	LORRAINE LICKTEIG
RUTH FRIZZELL	RUTH HANSEN	ETHEL RUPERT

### Sophomores

MARGARET BEARD	ALICE MORRISON	R. NADINE NEWELL
ROBERTA FENLON	MILDRED NARBER	VELMA NEWELL
DORIS KLINGAMAN		MARGARET RAPP

### Pledges

MAXINE ARNETT	KATHRYN KENNEDY
SARA ERB	MILLIE MARTIN
ANNA MARIE GERNES	GRETCHEN PROUTY
AMY GOODRICH	CLAIRE SCARR
EVA HARMS	JEAN SMIT
E. MAXINE KELLEY	JEANETTE SMIT
HERTHA STEIN	



## Chi Omega



Carpenter K. Hinze Clark E. Sandstrom Proudft D. Sandstrom Harter Strabler  
 Marco Jewell Opfer Clure Hunter Laros Mary Beard Hollingsworth  
 Acheson Maxine Beard Barr Thompson Eldridge Ludeman Tennant Lett J. Hinze



Founded April 5, 1895, Fayetteville, Ark. Eighty-nine active chapters.  
 Delta Mu founded Nov. 20, 1920. Eta Beta established October 20, 1922.



## MEMBERS IN FACULTY

MARY KIRKPATRICK      MARY LYLE      FREDRICA SHATTUCK  
 LORRAINE SANDSTROM

## ACTIVE MEMBERS

*Seniors*

IRMA BARR      THELMA ELDRIDGE      HELEN JEWELL  
 MARY BEARD      JOSEPHINE HINZE      MARIE LUDEMAN  
 E. MAXINE BEARD      KATHERINE HINZE      MIRIAM OFFER  
 DOROTHY CLURE      EVELYN HOLLINGSWORTH      ELSIE STRUBLER  
 RUTH DANA           DORIS VECKER

*Juniors*

ELVA CARPENTER      BETTY LAROS      DORIS SANDSTROM  
 MARGARET CLARK      MARGARET MARCO      BERNICE THOMPSON  
 GENEVA PROUDFIT

*Sophomores*

ELINOR ACHESON      E. JEANNE HUNTER      M. ELEANOR SANDSTROM  
 EVALYN ERWIN      PHOEBE LETT      LAVON TAYLOR  
 ELLEN DALE HARTER           DOROTHY TENNANT

*Pledges*

MARY AUSTIN      E. THELMA KALE  
 HELEN BAUGHMAN      VIRGINIA KIRSTEIN  
 NEVA CAREY      MARGARET LARSON  
 MARJORIE CORWIN      ELSIE MAE MCLEAN  
 WINIFRED CHARY      ISABEL MARCH  
 DANZETTA CROUCH      GABRIELLE MILLS  
 SELMA DAVENPORT      MARJORIE PETERSON  
 DOROTHY GRAAF      M. DOROTHY REEL  
 MARY GUTHRIE      DOROTHY RENTSCHLER  
 MARY K. HILL      PAULINE WATSON  
 GERTRUDE HIPPE      M. ANNA WILSON  
 DOROTHEA WOOD







# Delta Zeta



Manning White Perry Darling Darting Blank Heins  
Penrose Owens McClaran La Grone Budolfson Meyer Whitehouse



*Founded October 24, 1902, at Miami University, Oxford Ohio. Fifty-eight active chapters. Sigma Delta founded at Iowa State in 1923. Beta Kappa Chapter established in 1931.*



## MEMBER IN FACULTY

FLORENCE FORBES

## ACTIVE MEMBERS

### *Seniors*

MARIE BUDOLFSON  
R. PHYLLIS HEINS

E. LEONA McCLARAN

MADELINE WHITE  
LILA WHITEHOUSE

### *Juniors*

CLARA BLANK  
EVA DARTING

DELLORA LA GRONE  
ALICE MANNING

FLORANCE MEYER  
HELEN PENROSE

### *Sophomores*

EDITH DARLING

ALICE KNUDSON  
ALBERTA OWENS

IRIS PERRY

### *Pledges*

CAROLYN EICHLING  
LENORE HODGES

DOROTHY SIMON  
LUCILLE TIGGES



# Gamma Phi Beta



Brugmann Melhus Stohr Speirs Stewart Swalley Olsen McBeath  
Larson Kildee Sokol Streater Soth Nelson Morgan Apple  
Kraetsch Candor Davidson VanMeter Briley Round Whitehead Cooper Hill  
Garlerson G. Albertus Stephenson Brown Cooley FitzGerald H. Albertus Avery



Founded at Syracuse University, Syracuse, N. Y., in 1874.  
Thirty eight active chapters. Local, Iowa Zeta, founded in 1914.  
Omega chapter established at Iowa State in 1918.



## MEMBERS IN FACULTY

WINIFRED TILDEN MADGE HILL

## GRADUATE MEMBER

FRANCES FISH

## ACTIVE MEMBERS

### Seniors

GLADYS ALBERTUS	JEANETTE COOPER	HELEN HILL
HELEN ALBERTUS	ETHEL DAVIDSON	DOROTHEA KNOCKEL
GLENDORA BRILEY	JANET FERGUSON	KATHRYN MISBACH
BEATRICE BROWN	FRANCES FITZGERALD	MARTHA MERLE MORGAN
JANE CANDOR		DORIS SPEIRS

### Juniors

ALICE AVERY	MILDRED McBEATH	MARGARET STEWART
MARY BRUGMANN	DARLENE NELSON	EDALENE STOHR
ANNABELLE COOLEY	HARRIET OLSEN	MARY SWALLEY
ELEANOR DANNATT	MARY ROUND	ELIZABETH VANMETER
	ANAFRED STEPHENSON	

### Sophomores

ELEANORE APPLE	MARY KRAETSCH	KATHRYN SOTH
VIRGINIA GARBERTSON	ALICE LARSON	KATHLEEN STREETER
REGINA KILDEE	SARAH MELHUS	EDITH WHITEHEAD
	ANNA MAY SOKOL	

### Pledges

DEVONA BERGIN	DOROTHY MCCARTNEY
BARBARA BICKEL	DOROTHY MCCOBY
GRETCHEN DUNCAN	ESTHER MILLER
GENEVA ENGELMANN	ALICE NEASHAM
MARGARET EVVARD	LUCY NEASHAM
RUTH FEROE	ELSA PARKER
RUTH HAWLEY	MABLE LEE ROWE
BARBARA HERSHE	ELVAVERNIE SCHACK
HELEN KELLY	VIRGINIA TERRILL
NORMA KINQUIST	BERNICE UMLANDT
VIRGINIA KNUDSON	MARIAN WILTON
ELEANOR LACEY	WINIFRED McBEATH



## Kappa Delta



Burnett Benson Hamil Seabloom Larson Brokaw Ferguson Hargrave  
 Draper Covault Morris Fish Agg. Collin Whitacre Brown Martin  
 Willard Miller Jameson Johnson Means Minish Lewis Chenoweth

Founded at Virginia State Normal, Farmville, Va., October 23, 1897.  
 Seventy-one active chapters. Local, Sigma Sigma, established 1908.



## MEMBERS IN FACULTY

EVELYN ANDERSON	ALICE DAHLEN	IZA WHITE MERCHANT
IVA BRANDT	GERTRUDE HERR	LOLA S. RICE
GRACE CAMPBELL	MRS. JENNIE KIRKMAN	MARIE STEPHENS

## ACTIVE MEMBERS

*Seniors*

NINA BENSON	D. EDNA HAMIL	ELIZABETH MARTIN
EDNA COLLINS	HELEN JAMESON	CATHERINE MEANS
ELIZABETH FISH	DOROTHY JOHNSON	MARIAN MINISH

*Juniors*

ALICE AGG	DOROTHY BURNETT	AWANDA LARSON
KATHERINE ANDERSON	ANN CHENOWETH	RUTH MORRIS
VIRGINIA BROKAW		RUTH SEABLOOM

*Sophomores*

ELIZABETH BROWN	BEATRICE FERGUSON	FLORENCE MILLER
EVELYN COVAULT	ELEANOR HARGRAVE	BERNICE WHITACRE
DORISDEAN DRAPER	MAXINE LEWIS	DOROTHY WILLARD

*Pledges*

HARRIET BAIRD	KATHRYN KIMBERLEY
LA VONE DUBES	MAE MYERS
DOROTHY GODDARD	THERESA PETERSON
GWENDOLYN GRAY	JENNIE RUTH PORTER
CORALIE GREEN	GERTRUDE ROLAND
MILDRED HENDRY	JOSEPHINE SCHMEISER
HENRIETTA HOHRBERGER	DOROTHY L. SMITH
MARY EDITH JACOBS	E. LOUISE WINGERT



# Phi Omega Pi



Bell Benson Zelle Clausen Austin VanEvera Irwin  
Diemer L. Holst Blume Whyte E. Holst Carlson Maurice Brown



*Founded at the University of Nebraska, Lincoln, Nebraska, March 5, 1910.  
Eighteen active chapters. Local Omega Pi founded at Iowa State in 1922,  
Pi of Phi Omega Pi founded at Iowa State in 1924.*



## MEMBERS IN FACULTY

LAURA FLYNN                      RUTH WILLIAMSON                      LUELLE WRIGHT

## ACTIVE MEMBERS

### *Seniors*

HELEN BENSON	MARY DIEMER	G. JENNETTE KENYON
VIOLET BROWN	ELSIE HOLST	MARGARET WHYTE
THELMA CARLSON	MARJORIE IRWIN	KATHRYN ZELLE

### *Juniors*

CLARA AUSTIN	MAYDINE BLUME	JEAN MAURICE
JULIA BELL	CAROLYN CLAUSEN	JOSEPHINE VANEVERA
	LAURA HOLST	

### *Sophomores*

KAY KRATOSKA

### *Pledges*

HELEN BRAUSE	LUCILLE MCKENZIE
MARY BUSCH	MARJORIE NESLER
MAXINE GORDON	EDITH PRATT
RUTH McELHINNEY	ALICE RITTGERS
GRACE MCKEE	HELEN ROBINSON
	IMEGENE WALTON



# Pi Beta Phi



Lannom Rutherford Stover Brisbane Kallenberg Morgan Hager  
 Huff Leefers Chandler Stewart Bernick Irwin Allyn  
 Rowe Heynen Roy Tatroe Ray Larrabee Clapp

Founded April 28, 1867, Monmouth College, Monmouth, Illinois.  
 Seventy-eight active chapters.



## MEMBERS IN FACULTY

HELEN BISHOP	ETHYL MORGAN	LENORE SULLIVAN
ANNIE FLEMING	MARIA ROBERTS	MYRA WHITED

## ACTIVE MEMBERS

### Seniors

VIRGINIA CHANDLER	MARTHA LANNOM	M. ARKLEY MINERT
ANNA HAGER	ANNE LARRABEE	CATHERINE MORGAN
MARTHA HUFF	ALICE LEEFERS	NETA RAY
LOUISE KALLENBERG		JEWELL RUTHERFORD

### Juniors

MARJORIE BRISBINE	HELEN IRWIN	MARGARET STOVER
JANE HEYNE	MARION ROY	RUTH TATROE
	JEAN STEWART	

### Sophomores

MARY ALLYN	MARGARET CLAPP	MARY PROCTOR
BEATRICE BERNICK		VIRGINIA ROWE

### Pledges

MARJORIE CHRISTENSEN	JOAN MYERS
M. LOIS CUPLER	ALICE NEEDHAM
JANE DUNLAP	HELEN PRYOR
SIGNE ESVAL	MARY MARGARET ROBERTS
EDITH FEZLER	GRACE DEAN ROBERTSON
FRANCES GIFFEN	MARY VIRGINIA RULE
HELEN HATCH	HELEN SAUNDERS
N. BLANCHE HUFF	MARCELLA SHAW VAN
FRANCES HUGHES	ROBERTA SMITH
MARY McEWEN	LUCILLE WILBERN
	MARGARET WOODS



# Sigma Kappa



Luebbers Jones Raben Galbreath Misbach Holland Drury  
 Krause Lanz Lovrien Walz Lanz Kessler Hensel Brannen  
 Kuster Billard Willis Hobbs McMullen Steuben Goodman Kepple  
 Quinn Dibble Peterson Wiese Stinson Leland Bruechert Middleton



Founded at Colby College, Waterville, Maine, 1874.  
 Forty-three active chapters.  
 Alpha Epsilon chapter founded in 1921.



## MEMBERS IN FACULTY

ALMA FLAGG HELEN PUTNAM HELEN SWINNEY

## ACTIVE MEMBERS

### Seniors

LOUISE BILLARD	CARMEN HENSEL	FRANCES QUINN
DELTA BRANNEN	NETHA KESSLER	LORRAINE RABEN
PHYLLIS DIBBLE	ROSANNA LELAND	EVELYN STEUBEN
JOYCE DRURY	BERTHA LYON	GRACE WIESE
	MARGARET PETERSON	

### Juniors

MARGARET BRUECHERT	EVELYN KRAUSE	WILMA LUEBBERS
ESTHER EVERETT	ELIZABETH KUSTER	ELLA McMULLEN
E. MARGARET EVERETT	RUTH LANZ	ILA MISBACH
CARRIE HOLLAND	RUTH ELLEN LOVRIEN	RUTH STINSON
	RUTH WILLIS	

### Sophomores

LORENE GALBREATH	ELAINE JONES	PAULINE LANZ
ESTHER GOODMAN	MARGARET KEPPLE	MYRA MIDDLETON
ILLIS HOBBS		ETHEL WALTZ

### Pledges

FRANCES E. BAKER	ESTHER GRAU
INEZ BARR	DOROTHY HANSEN
HELEN DANCEY	RUTH HARNLY
DOROTHY DANIELS	ALMA KUNDEL
RUTH DAWSON	NAOMI MONTHET
MURIEL DICKINSON	LEONA NEUBERT
	RUTH NIEHAUS



# Zeta Tau Alpha



K. Brown Luft Hurst Thomas Heffron M. Brown Miller  
 Jenson Stanerson Crain Andrews Anderson Hagan Burroughs Mayhew  
 S. Brown Brockman Fairley Davis Mrs. Katherine Johnson Backhaus Whitney

Founded at Virginia State Normal, Farmville, Virginia, in 1898.  
 Sixty-three active chapters. Alpha Chi Beta, local founded at Iowa State in 1918.  
 Beta Zeta Chapter founded at Iowa State in 1926.



## MEMBERS IN FACULTY

GERALDINE BRAINARD      ELIZABETH MORRELL      FRANCES PEW

## GRADUATE MEMBER

GENEVIEVE CRANE

## ACTIVE MEMBERS

### Seniors

SARAH BROWN	BERNICE DAVIS	CORRINNE MAYHEW
LAURA BURROUGHS	PAULINE FAIRLEY	MARY FRANCES WHITNEY
	MARIE HEFFRON	

### Juniors

HAZEL HAGAN	LAURENE HURST	OPAL MILLER
	DOROTHY LUFT	

### Sophomores

DOROTHY ANDERSON	ETHEL BROCKMAN	OLIVE JENSON
M. ELIZABETH ANDREWS	KATHRYN BROWN	HELEN STANERSON
MARGARET BACKHAUS	MARGARET BROWN	MARTHA THOMAS
	MARIAN CRAIN	

### Pledges

ZOLA ALEXANDER	DOROTHEA DYKE
RUTH ALLEN	VIOLET GILBERT
MARIAN ATKINSON	ELSIE HERMANSON
MARGARET BRAND	MARIAN IHM
HELEN CURRENT	KATHRYN KLEIN
ZILPHA DEVINE	FLORENTINE TIDEMANSON



## Dormitory Council



Whetstone Dutton McNee McGregor Van Beek Fox

### OFFICERS

IRENE MCNEE.....*President*  
 GILBERTA VAN BEEK.....*Secretary-Treasurer*

### MEMBERS

DOROTHY DUTTON      IRENE MCNEE  
 LOIS FOX              GILBERTA VAN BEEK  
 FRANCES MCGREGOR      ESTHER WHETSTONE

The Dormitory Council is composed of presidents of the dormitories of Iowa State College, meeting together to discuss women's problems and to foster a better spirit in dormitory life.

## Town Girls' Council

### OFFICERS

BERNITA HOWLAND.....*President*  
 VIVIAN RICHIE.....*Secretary*  
 IONE ALLEMAN.....*Treasurer*

MEMBER IN FACULTY—MRS. IZA W. MERCHANT

### ACTIVE MEMBERS

IONE ALLEMAN      NEVA CAREY      BERNITA HOWLAND  
 E. MAXINE BEARD      DORISDEAN DRAPER      VIVIAN RICHIE  
 J. PAULINE BLACK      MILA GARDNER      NORMA STANGE

The Town Girls' Council is composed of nine members elected by popular vote of the girls who are not housed in dormitory or sorority buildings. The council acts as the executive body for all town girls and assists in sponsoring social activities and in encouraging membership and participation in college activities.



Stange Gardner Draper  
 Black Howland Beard Alleman



## Alice Freeman



*Top row, left to right*—Vera Tiede, Margaret Clark, Fernie Firch, Ruth Willits, Harriet Vandevort, Dorothy Cottrill, Charlotte Hicks, Charlotte Pease, Carol MacKay, M. May Hoge, Gilberta Van Beek, Frances Fowler, Dorothy Hidy.  
*Front row, left to right*—Mary Wilson, Alice Knudson, Eunice Clark, Tillie Haack, Marjorie Burton, Grace Bascom, Marion Raymond, Mrs. McCarroll, Fern Sylvester, Laura Drechsler, Vessey Ralph.



*Top row, left to right*—Theo Norman, Helen Basiger, May Wherry, Frances Hettler, Mabel Matthews, Gilberta Van Beek, Mildred Belling, Jean Maurice, Minnie M. Martin, Helen James, Bernice Fidler, Pauline Smith, Laura Jennings, Anna Heller, Bertha Bailey, Sylvia Engle, Mildred Scovel, Aileen McAllister, Ruby Greiner.  
*Second row, left to right*—Alma Buche, Adela Schroeder, Alberta Spray, Marion Katcher, Lois Hilleman, Mary Ida Stafford, Dorothy Oiler, Willa Helwitz, Vera Dawson, Mrs. McCarroll, L. Marie Martin, Jeannetta Westbrook, Clara Petersen, Verna Smith, Mary Louise Longmire, Claire Hoge.  
*Front row, left to right*—Alice Bennett, Evelyn Hollen, Ella Gremmels, Ardella Toeter, Maxine Stringfellow, Margaret TeSelle, Leona Minor, Ruth Everts, Katherine Leeper, Frances Duckworth, Helen Miller, Viola Mendell, Elizabeth Chipperfield.

# Clara Barton



*Top row, left to right—Mildred Thomas, Mildred Heald, Margaret Sydness, G. Maxine Dane, Mabel Powell, Josephine Mishler, Maurine Marquart, Marie Tavener.  
Second row, left to right—Myrtle Gullickson, Myrtle Henrikson, Gladys Skuster, Leila Farley, J. Ruth Porter, Marjorie Lamb, S. Kathryn Busold, Lorraine Fecht, Joyce Marquart.  
Third row, left to right—Zilpha Davis, Eleanor Schmetzman, B. Elizabeth Storey, Irene McNea, Mrs. Temple, Helen Duncan, Helen Overturff, Ruth Michael.*



*Top row, left to right—Mary Eichhorn, Alice Anderson, Selma Devendorf, Janice Stillians, Lucille Ager.  
Second row, left to right—Edith Johnson, Kathleen Starkweather, Dorothy Rentschler, Irma Barr, Claire Chadwick, Arlene Grimm.  
Third row, left to right—Clela Cooper, Ruth Devendorf, Zella Beck, Mrs. Temple, Evelyn Quaintance, Iva Plumb, Ruth Hicks, Marjorie Corwin.*

## Mary Lyon



*Top row, left to right*—Berneice Grouwinkel, Elsie Stoakes, Velma Morgan, Zilda Heusinkveld, Helen Easton, Florence Wallace, Beulah Cole, Martha Otto, Vivienne Lutyens, Eunice Wills, Wilda Tregloan, Irene Adamson, Eileen Ergert, Marianne Pruess.  
*Second row, left to right*—Dorothy Reel, Florence Andersen, Sue Horne, Harriet Nelsen, Elizabeth Hibbs, Dorothy Tennant, Mrs. Lyle, Lois Fox, Jeannette Hybskmann, Helen Kokonas, Elsa Parker, Frances Anderson, Dorothy B. Smith.  
*Front row, left to right*—Alma McCurdy, Florence Keithley, Ethel Linden, Mabel McGrew, Kathryn Klein, Esther Ländstedt, June Haulon, Dorothy Simon.



*Top row, left to right*—Lucille McKenzie, Mary Busch, Margrette Eckhardt, Bernadine Fullerton, Marcella Sprole, Janet Palmer, Ruth Anderson, Etie Grouwinkel, Alma Hasek, Hallie Baird, Datha Eckles, Lorraine Diehl, Harriet Cook, Betty Sparling, Helen Petersen, Stella Petersen.  
*Second row, left to right*—Ethelwyn Wilcox, Gretchen Merryman, Norma Kinquist, Thelma Austin, Maureen Satre, Hilde Kronshage, Mrs. Lyle, Lois Fox, D. Beryl Schiele, Irma Johnson, Jaraldine Shuler, Frances Hughes, Blanche Swanson, Betty Colby, Helen Brause, Frances Bethel.  
*Third row, left to right*—Harriet Hudson, Virginia Wahl, Elsie Hermanson, Verniece Lindlef, H. Eloise Wilcox, Phyllis Irwin, Jean Lyle, Hazel Wilson, Inez Barr, Helen Lichty, Nadine Stillman.

## Mary B. Welch, East



*Top row, left to right*—Blanche Rosa, Gwendolyn Scharfenberg, Edith Pratt, Coella Correll, Catharine Forde, Mary Murphy, Suzanne Lemon, Ruth Scott.  
*Second row, left to right*—Marjorie Chollett, Harriet Anderson, Alice Ford, Grace Martin, E. Eila Brooks, Amy Goodrich, Eva Harms, Esther Grau.  
*Front row, left to right*—Frances Baker, Elvavernie Schack, Dorothy McCrory, Dorothy Graaf, Betty Wells, Dorothea Dyke, Zilpha Devine, Leona Neubert, Jean McNie, Phyllis Phillips, Louise Weidlein.



*Top row, left to right*—Alice Manning, Bernice Thompson, Helen Newcomer, Faune Wheeler, Opal Miller, Inez Deacon, Mary Jane Barnes.  
*Second row, left to right*—Evelyn Hammond, Mildred Mieras, Hazel Hockaday, Florence Meyer, Dorothy Mittelstadt, Marion Kizer, Frances Heishman, Evelyn Blanchard, Dorothy Daniels, Margaret Bailey.  
*Third row, left to right*—Gertrude Schmidt, Irene Wipf, Rose Rychnovsky, Nadine Berkey, Martha Glisman, Mildred Gearhart, Charlotte Greeley.  
*Fourth row, left to right*—Cleo Hurley, Esther Miller, H. Lucille Oak, Jean Smit, Kathryn Kimberley, Jeannette Smit, Dorothy L. Smith, Naida Groves, Dorothea Woods, Doris Murphy.  
*Front row, left to right*—Mabel Laurence, Sara Erb, Ruth Heisel, Mary Poor, Florence Klock, Birdell Solbeck, Mable Lee Rowe, Esther Simpson, Margaret Werts, Claire Mott, Ruth King.

# Mary B. Welch, West



*Top row, left to right*—Ruth Palmer, Betty Easton, Marie Johnson, Lucille Johnson, Helen Rohrs, Mildred Hendry, Katharine Phelps, Kathryn Kennedy, Irene Dalziel, Danzetta Crouch, Pauline Robbins, Hedwig Oster.  
*Second row, left to right*—Helen Anderson, Clare Pell, Mary Hill, Bernice Umlandt, Gwendolyn Barkdoll.  
*Third row, left to right*—Maxine Higgins, E. Thelma Kale, C. Louise Vail, Marian McMaster, Margaret Tiffany, Maxine Arnett, Gertrude Hippe.  
*Fourth row, left to right*—Blanche Thompson, Viola Christensen, DeVona Bergin, Helen Kelly, Roberta Smith, Orian Buster.  
*Fifth row, left to right*—Mary Guthrie, Marian Lage, Dorothy Beldt, Dorothy McCartney.  
*Sixth row, left to right*—Grace Dean Robertson, Maxine Robertson, M. Virginia Rule, Gabrielle Mills, Carolyn Eichling, Rebecca Shinn, Florence Holmquest, Rhoda Craft, Dorothea Woods, Coralie Green.  
*Front row, left to right*—Rowena Benjamin, N. Blanche Huff, Helen Saunders, Marcella Shaw Van, Freda Peterson, Ruth Lee, Edith Fezler, M. Betty Jenks, Barbara Hershe, Adelaide Refshange, Gwendolyn Gray, Isabel March, Marian Wilton, Ruth Hoelzen.



*Top row*—Helen Hipple.  
*Second row, left to right*—Carolina Moore, Dorothy Dutton, Sarah Jones, Marjorie Thuirer, Ruth McElhinney, Margaret Campbell.  
*Third row, left to right*—Margaret Hanbury, Madelyn Kerr, Helen Robinson, Imogene Walton, Dorothy Morgan, Dorothy Hansen.  
*Fourth row, left to right*—Martha Brandt, Helen Clemons, Dorothy Acklin, Della Buell, Elizabeth Littleford, Frances Giffen.  
*Fifth row, left to right*—Doris Nelson, Elma Boler, Mary Margaret Mullen, Mary Stewart, Margaret Hoskey, Beth Thomas, Edna Mundt.  
*Sixth row, left to right*—Phyllis Deane, Marie Whetstone, Kathryn Smith, Gertrude Hendriks, Vera Morris, Gretchen Prouty, Viola Locker, Eileen Rollins, Arline Hove, Lenore Hodges, Maxine Gordon.  
*Seventh row, left to right*—Henrietta Hohberger, Pearl Shelquist, Marjorie Quire, M. Elizabeth Hall, Helen Current, Mary Bess Harlan, Marian Ihm, Ruth Dawson, Violet Gilbert, Margaret Brand, Mary Austin.  
*Front row, left to right*—Harriet Baird, Eleanor Sharpe, Luella Osborne, Ruth Harnly, Helen Pryor, Hazel Moore, Kather Luckey, Geneva Engelmann, Anne Wilson, Helen Baughman, Mary Beard, Joan Myers, E. Thelma Kale, Marjory Steelsmith, Barbara Bickel.

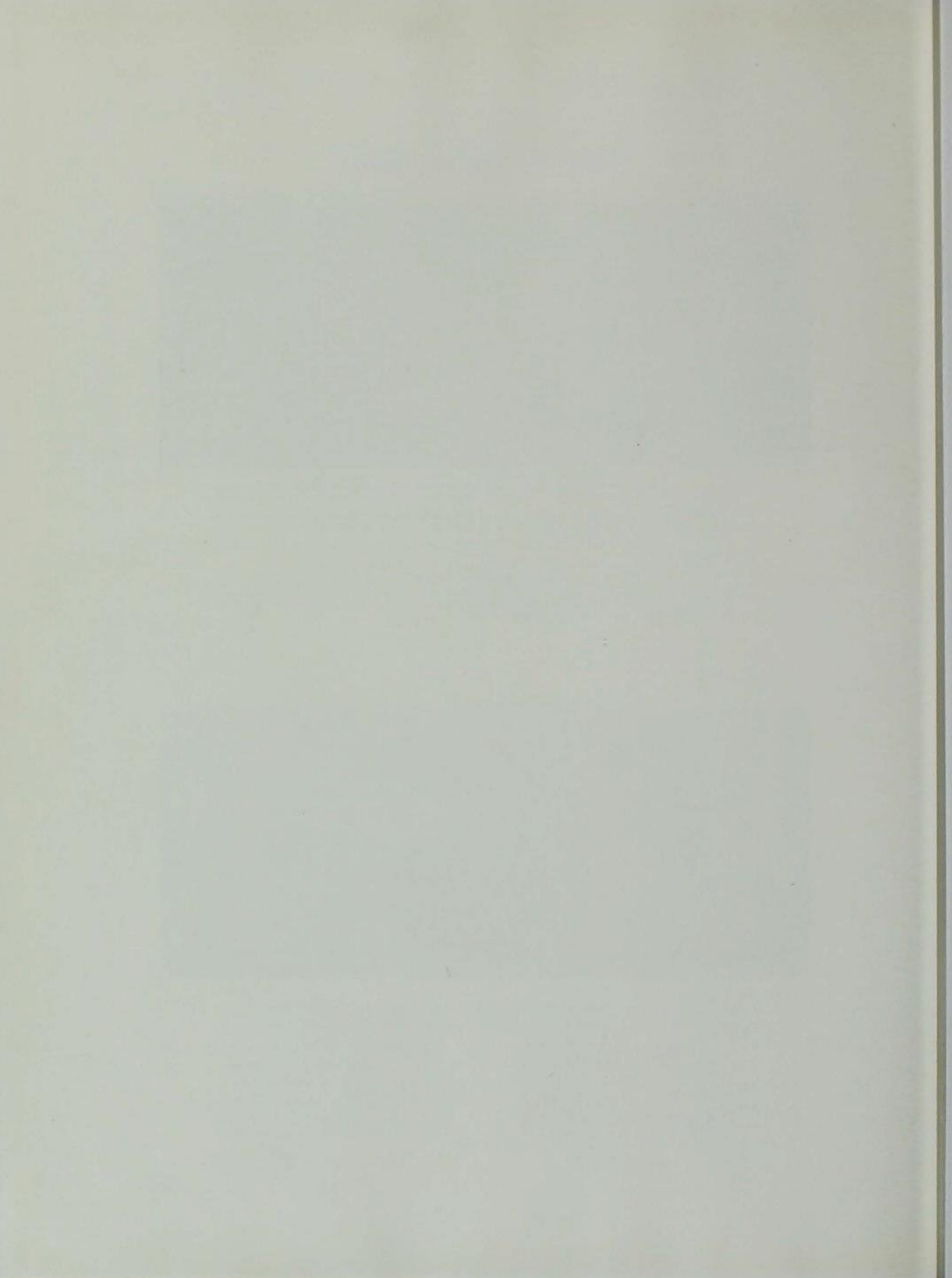

# L O Y A L T Y



---

OUR army loves it's General very much, but they have one thing against him, which is the little care he takes of himself in any action. His personal bravery, and the desire he has of animating his troops by example, makes him fearless of danger. This occasions as much uneasiness. But Heaven, which has hitherto been his shield, will still continue to guard so valuable a life.

## B O O K V I

---

### ORGANIZATIONS

- Fraternities
- Honorary
- Religious
- General Organizations



B O O K I V

ORGANIZATIONS

General Organizations  
Religious  
Honorary  
Fraternalities



# L O Y A L T Y



OUR army loves its General very much, but they have one thing against him, which is the little care he takes of himself in any action. His personal bravery, and the desire he has of animating his troops by example, makes him fearless of danger. This occasions us much uneasiness. But Heaven, which has hitherto been his shield, I hope will still continue to guard so valuable a life.

—A Soldier

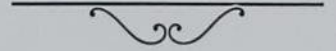

1870

1871

1872

1873

1874

1875

1876

1877

1878

1879

1880

1881

1882

1883

1884

1885

1886

1887

1888

1889

1890

1891

1892

1893

1894

1895

1896

1897

1898

1899

1900

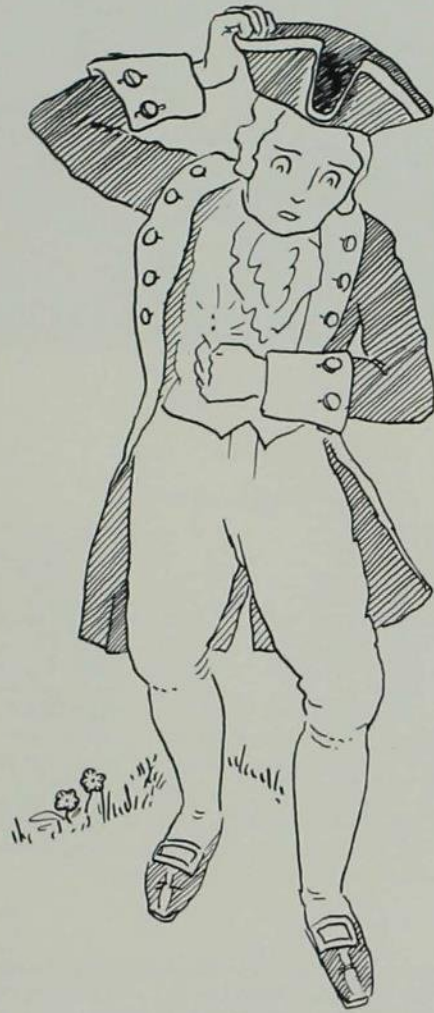

Fraternities

## Inter-Fraternity Council



Garnett Shore Morton Henderson Paul  
Pope Menzel Black Riser DeReus Johnson  
Weld Bossert Melcher Erwin Flynn

### EVEN YEAR GROUP

<i>Alpha Gamma Rho</i> .....	EDWIN MATZEN
<i>Alpha Tau Omega</i> .....	DALE BOSSERT
<i>Chi Phi</i> .....	JACK MELCHER
<i>Delta Tau Delta</i> .....	HAROLD EASOM
<i>Farm House</i> .....	CHARLES HENDERSON
<i>Kappa Sigma</i> .....	GERALD FLEMING
<i>Phi Delta Theta</i> .....	WILLIAM WELD
<i>Phi Kappa</i> .....	EDWARD FITZGIBBON
<i>Phi Sigma Kappa</i> .....	HARLAN NELSON
<i>Sigma Phi Epsilon</i> .....	PAUL SHORE
<i>Sigma Pi</i> .....	GWYNN GARNETT
<i>Sigma Nu</i> .....	WALTER FLYNN
<i>Theta Chi</i> .....	CARMAN BLACK
<i>Theta Nu Epsilon</i> .....	RICHARD DEREUS
<i>Theta Xi</i> .....	ARTHUR BALSER

The Interfraternity Council of Iowa State College is an organization of representatives from each national fraternity. Regular meetings are held monthly to handle all matters relative to the fraternity system and to study the various campus fraternity problems, initiating and fostering whatever tends toward the best growth and development of the fraternity system.

The Interfraternity Council, further, subscribes to the so-called "Greek Letter Creed," particularly to the statement, "It is our earnest wish and desire to inculcate in our various chapters true principles of manhood, to promote the moral welfare of all of our members, to stimulate and encourage loyalty to the active interest in the institution where they may be located, to foster a democratic and friendly spirit between our members, and to all others with whom they may be associated, and to inspire among our members a true, loyal and lasting friendship."

# Inter-Fraternity Council

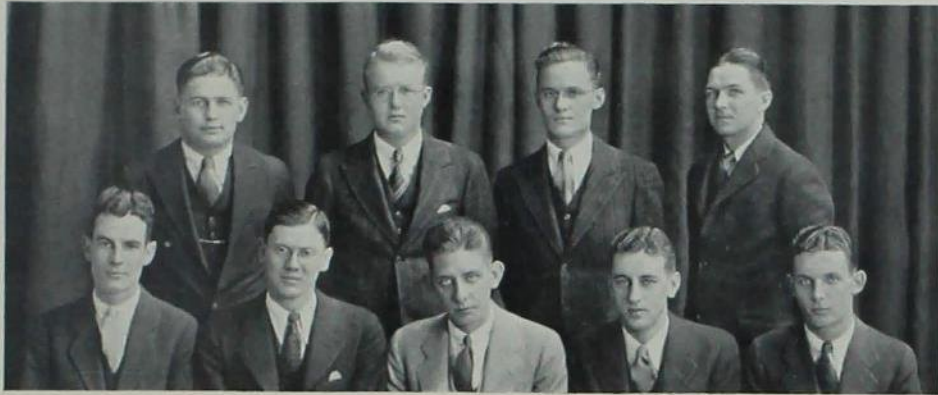

Matzen Anderson Hilstrom Clark  
Corbett Balsler Brott Crow Essom

## ODD YEAR GROUP

<i>Acacia</i> .....	C. W. ANDERSON
<i>Alpha Sigma Phi</i> .....	HOLLIS HILSTROM
<i>Beta Theta Pi</i> .....	GEORGE POPE
<i>Delta Chi</i> .....	JOHN MORTON
<i>Delta Upsilon</i> .....	JACK GORHAM
<i>Lambda Chi Alpha</i> .....	JACK MENZEL
<i>Phi Gamma Delta</i> .....	ROBERT CLARK
<i>Phi Kappa Psi</i> .....	JOE HARTFORD
<i>Phi Kappa Tau</i> .....	WAYNE RISER
<i>Pi Kappa Alpha</i> .....	DONALD HINMON
<i>Pi Kappa Phi</i> .....	KENNETH M. JOHNSON
<i>Sigma Alpha Epsilon</i> .....	HOWARD ERWIN
<i>Sigma Chi</i> .....	E. W. CROW
<i>Tau Kappa Epsilon</i> .....	RAYMOND JOHNSON
<i>Theta Delta Chi</i> .....	HAROLD PAUL
<i>Delta Sigma Phi</i> .....	GEORGE CORBETT

## OFFICERS 1931-1932

WESLEY BROTT .....	<i>President</i>
JACK MELCHER .....	<i>Vice-President</i>
WALTER FLYNN .....	<i>Secretary-Treasurer</i>

# Acacia



Thomsen Huebenthal Bewick Turner Anderson Shepherd  
Muench Chenoweth Seney Binning Buchler  
Prichard Patrick Reter Zugschwerdt Veldhuis Gibson

Founded at the University of Michigan, 1904.  
Twenty-eight active chapters.  
Iowa State Chapter established 1905.



## MEMBERS IN FACULTY

T. R. AGG	R. L. COCHRAN	V. P. HESSLER
A. L. ANDERSON	W. F. COOVER	JOHN HUG
T. H. BENTON	E. M. EFFLER	W. L. HUNTER
W. A. BEVAN	G. G. GIBSON	H. H. KILDEE
W. D. BORMUTH	L. A. HARRIMAN	ANSON MARSTON
J. E. BRINDLEY	V. L. HEIN	C. H. STANGE
R. E. BUCHANAN	E. W. HENDERSON	F. S. WILKINS

## GRADUATE MEMBERS

RALPH V. HUSSONG	DANIEL F. ROLL	THOMAS A. TURNER
DUKE V. LAYTON	DONALD SHEPHERD	MATTHEW K. VELDHUIS
ROGER S. PATRICK	LESLIE H. SHROPSHIRE	WERNER H. ZUGSCHWERDT

## ACTIVE MEMBERS

### Seniors

GRANT W. ANDERSON	HOWARD L. BEWICK	ARTHUR PRICHARD
	GEORGE E. BUEHLER	

### Juniors

JOHN W. CHENOWETH    GLENN SENEY

### Pledges

RALPH L. BINNING	WALTER P. MUENCH
WILLIAM BUCHANAN	EARL OLSON
ELVIN CAPPS	HAROLD RETER
FORREST FERGUSON	JOHN H. SANFORD
REINHART HUEBENTHAL	LOYD THOMSEN



# Alpha Gamma Rho



Ingle Gustafson G. Hadley Thorwaldson Perry Paddock Walter Hansen Eldredge Stewart  
 Hawkins Shepherd Allbee Brown G. M. Strayer Coverdale Groves Ryon Matzen Dohrmann  
 Clough R. Morgan Bouska Stewart Chism Hoagland Ford Powell Judd Boynton  
 Johnston R. G. Strayer N. Morgan Saboe Olson Schultz Collins Campbell, Oglesby H. Hadley  
 Corriell Schmidt Thompson R. Nolte Ely Morford Pomeroy Youngdale Grieve Weiss



*Founded at Ohio State University, 1904.  
 Thirty-two active chapters. Organized as A. G. R. in 1913.  
 Eta chapter at Iowa State College established in 1914.*



## MEMBERS IN FACULTY

- |                  |                     |                  |
|------------------|---------------------|------------------|
| F. G. CLARK      | CAPT. DALE HOAGLAND | F. B. PADDOCK    |
| BLAIR CONVERSE   | FLOYD JOHNSTON      | J. L. ROBINSON   |
| J. C. ELDBRIDGE  | C. W. McDONALD      | G. S. SHEPHERD   |
| FRED FERGUSON    | M. MORTENSEN        | E. N. SHULTZ     |
| D. A. FITZGERALD | H. C. MURPHY        | R. S. STEPHENSON |
| E. N. HANSEN     | W. G. MURPHY        | J. H. STEWART    |
| M. D. HELSER     | WILLIAM T. OGLESBY  | S. H. THOMPSON   |

## GRADUATE MEMBERS

- |                |              |              |
|----------------|--------------|--------------|
| MERVYN COLLINS | N. D. MORGAN | H. C. OLSON  |
| H. D. HUMPHREY |              | FLAVEL PERRY |

## ACTIVE MEMBERS

### Seniors

- |                      |                       |                    |
|----------------------|-----------------------|--------------------|
| MERLE R. CAMPBELL    | CLARENCE E. GUSTAFSON | ROBERT D. STEWART  |
| RALPH G. CHISM       | GILBERT L. HADLEY     | GEORGE M. STRAYER  |
| THEODORE E. DOHRMANN | C. EDWARD JUDD        | WALTER W. THOMPSON |
| KERN ELERICK         | RUSSELL D. NOLTE      | KENNETH E. WALTER  |
| DONALD GROVES        |                       | PAUL J. YOUNGDALE  |

### Juniors

- |                    |                   |                    |
|--------------------|-------------------|--------------------|
| CHESTER A. BRECHER | EDWIN H. MATZEN   | ROBERT A. PETERSON |
| GUY C. BROWN       | ROBERT MORFORD    | BEN S. POMEROY     |
| REIGEL COVERDALE   | FRANKLIN A. NOLTE | CLARENCE G. POWELL |
| DALE HAWKINS       |                   | HAROLD RYON        |

### Sophomores

- |                 |                    |                   |
|-----------------|--------------------|-------------------|
| FRANK BOUSKA    | LESTER W. CORRIELL | G. PRICE GRIEVE   |
| CHARLES BOYNTON |                    | R. GORDON STRAYER |

### Pledges

- |                |                   |
|----------------|-------------------|
| KENNETH ALLBEE | RAY MORGAN        |
| JOHN CLOUGH    | DONALD SABOE      |
| H. DUANE ELY   | LEROY SCHMIDT     |
| HOWARD FORD    | ROBERT C. STEWART |
| HOWARD HADLEY  | HAROLD TIMM       |
| HAROLD INGLE   | MARTIN WEISS      |



# Alpha Sigma Phi



W. Loeb Bauman Seaman Anderson P. Rice R. Rice Groves Tatum  
 Jones Swain Arnold Preuss Seymour Johnson Stearns Hawkins Coulter  
 Clift Lewis Andrews Carter A. Loeb Nelson Greethurst Dellinger  
 Felton Hird Leech Ause Mrs. McCully Beekman Hilstrom Shaw Griesbach



Founded at Yale in 1845. Thirty-three active chapters.  
 Local known as Palatodes. Phi chapter established May, 1920.



## MEMBERS IN FACULTY

FLOYD J. ARNOLD	WILLIAM H. CARTER	JOHN S. QUIST
LLOYD E. ARNOLD	SHERLOCK M. DIETZ	WILLIAM H. STACY
ALBERT G. BLACK	GEORGE M. FULLER	GEORGE W. WESTCOTT
	THOMAS J. MANEY	

## GRADUATE MEMBER

GEORGE E. FELTON

## ACTIVE MEMBERS

### Seniors

ORVAL H. AUSE	KENNETH E. MEADOWS	LEROY J. NELSON
LEWIS L. HAWKINS	FRANKLIN C. MOHLER	KENNETH W. SEAMAN
DALE E. IRWIN		WILLIAM F. STEARNS

### Juniors

REID E. GREETHURST	VICTOR T. JONES	EARL M. WALKER
	FRED E. TATUM	

### Sophomores

HOLLIS R. HILSTROM	KENNETH M. LEECH	RONALD R. RICE
	PAUL H. RICE	

### Pledges

RALPH W. ANDERSON	ROBERT E. GROVES
CHARLES E. ANDREWS	WILBUR E. HIRD
CORNELIUS ARNOLD	LAWRENCE JOHNSON
ALFRED J. BAUMAN	W. NEILL LEWIS
FREDERICK BEEKMAN	ANDREW F. LOEB
JAMES B. CLIFT	WILLIAM F. LOEB
DWIGHT C. COULTER	ORVILLE F. PREUSS
FLOYD A. DELLINGER	RUSSELL SEYMOUR
G. ROBERT GRIESBACH	PRENTICE W. SHAW
	BYRON O. SWAIN





# Alpha Tau Omega



Clark Fair Markert Vorhies Barber Woodruff Grau Schafroth  
 Wicklund Bowman Archer McElyea Connell Whisler Sexauer Sinclair Logan  
 Moore Whitlock Pigg Beal Hamilton Lavelly Petersen Conaway Statler  
 Bridge Alleman Hoff Smith Collins Overholt Brinkman Rash Ditman  
 Hayes Crisman Heaton Queal Biessemier Ankeny Weber Perkins Bossert



Founded at Virginia Military Institute, 1865.  
 Ninety-five active chapters. Gamma Epsilon established 1908.  
 Original local founded as Blackhawks, 1904.



### MEMBERS IN FACULTY

- |                 |               |                |
|-----------------|---------------|----------------|
| W. M. DUNAGAN   | T. W. MANNING | H. O. SMITH    |
| W. J. HENDERSON | I. E. MELHIUS | R. M. VIFQUAIN |
|                 | HUGO OTOPALIK |                |

### GRADUATE MEMBERS

- |             |             |               |
|-------------|-------------|---------------|
| G. N. DAVIS | A. F. DODGE | B. A. WHISLER |
|-------------|-------------|---------------|

### ACTIVE MEMBERS

#### Seniors

- |                   |                   |                      |
|-------------------|-------------------|----------------------|
| PAUL D. BARBER    | NORAN L. DITMAN   | H. ORAN McELYEA      |
| GLEN C. BIESEMIER | WENDELL G. HEATON | GLEN E. MOORE        |
| HENRY D. BOSSERT  | Fritz H. MARKERT  | JOHN L. OVERHOLT     |
| ROY B. CONWAY     |                   | THORVALD C. PETERSEN |

#### Juniors

- |                  |                   |                   |
|------------------|-------------------|-------------------|
| CARL W. ALLEMAN  | SPENCER H. BRIDGE | DALE K. WEBER     |
| EDMUND P. ARCHER | R. WADE CARTER    | MARLO C. WICKLUND |
| EDWARD H. BEAL   | GEORGE L. COLLINS | ALARICH ZACHERLE  |
|                  | RICHARD T. GRAU   |                   |

#### Sophomores

- |                 |                     |                  |
|-----------------|---------------------|------------------|
| FRED W. CLARK   | WILLIAM E. HULSIBUS | RONALD O. PIGG   |
| JOHN A. CRISMAN | G. HAROLD LAVELY    | FRANK L. STATLER |
| DAN M. HAYES    |                     | JOHN H. WHITLOCK |

#### Pledges

- |                  |                  |
|------------------|------------------|
| HARRY ANKENY     | ROBERT KINDIG    |
| PAUL BENNER      | DALE LOGAN       |
| ALFRED BOWMAN    | JOHN H. PERKINS  |
| KENNETH BRINKMAN | KEITH QUEAL      |
| RAULEY CONNELL   | PAUL RASH        |
| DWIGHT EATON     | EDWARD SCHAFROTH |
| DAVID FAIR       | HARVEY SEXAUER   |
| PAUL GROVES      | LEE SINCLAIR     |
| LOYAL HAMILTON   | KENNY P. SMITH   |
| ELMORE M. HOFF   | BERNARD TEPASKE  |
| MEREDITH JOHNSON | EDWARD VORHIES   |
|                  | CURTIS WOODRUFF  |



# Beta Theta Pi



Sieben M. Soth Rector Heidel Chapman Glenn Mortensen Eberole  
 E. Griffith Lloyd Robinson Hubbard G. Griffith Snyder Rubyor Irwin  
 Nelson Sheetz Stricker Hart Helwig Barnes Crockett Sanford  
 Buettner Hamlin Ingmand L. Soth Pope Kahle Dewell Hill



*Founded at Miami University, Oxford, Ohio, on August 8, 1839.  
 Eighty-seven active chapters. Organized as Tri Seeps.  
 Tau Sigma chapter installed on November 25, 1905.*

## MEMBERS IN FACULTY

DR. O. H. CESSNA	GERALD I. GRIFFITH	ROBERT I. SIMPSON
	DR. E. W. LINDSTROM	

## GRADUATE MEMBER

WOLCOTT L. STEELE

## ACTIVE MEMBERS

### Seniors

ARMAN BUETTNER	EUGENE GRIFFITH	GEORGE POPE
PAUL CROCKETT	KEITH KAULE	LAUREN SOTH

### Juniors

A. MILLS DEWELL	ALBERT HILL	CHARLES IRWIN
N. WILLIAM HAMLIN	BOYD HUBBARD	CHARLES MOETENSEN
DONALD HELWIG	EUGENE INGMAND	WM. STEWART SNYDER

### Sophomores

JOHN HEIDEL	RONALD SIEBEN
-------------	---------------

### Pledges

JACK BARNES	JOSEPH R. PORTER
LYLE CHAPMAN	ROSCOE RECTOR
GORDON EBEROLE	CHARLES ROBINSON
WILLIS GLENN	THEODORE RUBYOR
TORR HART	HAROLD SANFORD
LAURENCE LLOYD	DON SHEETZ
IRA NELSON	MAX SOTH
	HAROLD STRICKER



## Chi Phi



Provine Bender Mallory Webb Benjamin Beardsley Miller Dodge  
 Perry Garland Varnell Wilson McLean Bieber Popchuck  
 Klopp Roman Lane Plagge Schilleter Hoffman Roudabush Ruan  
 Vittum Vetter Johnson Melcher Kucera Ludwig Bondus Bowes



*Founded at Princeton, N. J., in 1824.  
 Thirty-two active chapters.  
 PC Chapter established at Iowa State College.*



## MEMBERS IN FACULTY

DR. A. L. BAKKE  
 C. B. LANE

H. H. PLAGGE

R. L. ROUDABUSH  
 J. C. SCHILLETTER

## ACTIVE MEMBERS

*Seniors*

MILTON C. BONDUS  
 H. GORDON BOWES

CLAUDE GARLAND  
 CLINTON F. KUCERA  
 JACK W. MELCHER

EDWARD W. VETTER  
 ALWYN A. VITNUM

*Juniors*

ARNOLD J. JOHNSON      ADOLPH O. LUDWIG

*Sophomores*

J. ALLEN HOFFMAN      HAROLD KLOPP

*Pledges*

RICHARD BEARDSLEY  
 LOUIS BENDER  
 HOWARD BENJAMIN  
 KENNETH BIBBER  
 H. DONALD DODGE  
 JOHN MCLEAN  
 EUGENE MALLORY

JAMES PERRY  
 MICHAEL POPCHUCK  
 DONALD ROMAN  
 ROBERT ROUDABUSH  
 JOHN RUAN  
 JOHN VARNALL  
 STUART WEBB  
 J. FRED WILSON



# Delta Chi



Schneider Smith C. Baker Klotz Morton Pohlman Shea Cressey  
Graves McCorkle Speers Darrah Seaman Gannon Carothers Arosemena  
Backhaus Proctor Kluever Forsen Nagel Paul Kitchen



Founded at Cornell University in 1890.  
Thirty seven active chapters. Organized in 1914 as Hou Ki.  
Established as Iowa State Chapter, October 13, 1923.



## MEMBER IN FACULTY

FRED E. KLOTZ

## GRADUATE MEMBER

ROBERT R. BURTNER

## ACTIVE MEMBERS

### Seniors

HARLAN BACKHAUS  
DONALD A. GANNON

MILES R. MCCORKLE

ARLOE W. PAUL  
HAROLD POHLMAN

### Juniors

CHAS. R. FORSEN  
DONALD O. KITCHEN  
ARNOLD F. A. KLUEVER

JOHN D. MORTON  
GORDON S. NAGEL

RONALD R. PROCTOR  
JACK F. SHEA  
W. HAL SPEERS

### Sophomores

CHESTER B. BAKER

LYLE M. CRESSEY

GERALD L. SEAMAN

### Pledges

A. A. AROSEMENA  
DAVID BAKER  
ROBERT J. CAROTHERS  
BERT W. DARRAH

GERALD G. GRAVES  
LLOYD F. NAGEL  
JOS. A. SCHNEIDER  
RUSSELL SMITH



## Delta Sigma Phi



Burling Pyle Buscher Wakeley Cuthbert Mittvalsky Mundhenk  
 Patrick Bond Lowry Corbett Woody Dannen Mosness Hunt  
 Weihs Poolman Kober McCreedy Thoma McCormick Pohorsky Herbert  
 Price Ruston Hubbard Gottschalk Klingebiel Black Ewoldt Jones



*Founded at the College of the City of New York in 1899.  
 Fifty-two active chapters, Organized as El Paso, 1911.  
 Beta Alpha chapter established in 1927.*



## MEMBERS IN FACULTY

HENRY M. BLACK      VERNON S. PETERSON      OSCAR G. WOODY  
 RAY E. WAKELEY

## ACTIVE MEMBERS

*Seniors*

CLARENCE T. CUTHBERT      BURDETE MUNDHENK      WESLEY A. POHORSKY  
 EDWARD C. MITTVALSKY      BURL E. RUSTON

*Juniors*

GEORGE J. CORBETT, JR.      FRED WM. GOTTSCHALK      GERALD G. HUNT  
 DWIGHT L. DANNEN      ROBERT S. MCCREADY

*Sophomores*

CARL F. BURLING      JOHN H. KLINGEBIEL      KERMIT K. KOBER

*Pledges*

WILBERT W. BOND      ARLO B. MCCORMICK  
 MILTON F. BUSCHER      BURTON MOSNESS  
 SYLVAN H. EWOLDT      SYLVESTER J. PATRICK  
 ARTHUR C. GERDEMAN      J. RICHARD POOLMAN  
 EDWARD D. HERBERT      BRUCE B. PRICE  
 JOHN W. HUBBARD      GARLAND K. PYLE  
 EWING L. JONES      RICHARD SILVER  
 CLARENCE C. LOWRY      LEWIS G. THOMA  
 ORVILLE E. WEIHE



# Delta Tau Delta



Janda Thompson R. Pride C. Bennett Cliff Haselton Eason Fedler  
 H. Pride Adamson Tuttle C. Scott Koehn Flack  
 Spangler MacDuff Fraser J. Drake Carlson Louk C. Drake E. Scott  
 Dunmore Clock Peters F. Bennett Huber McGlade Preston



*Founded at Bethany College, West Virginia, in 1859  
 Seventy-five active chapters, Honor chapter established in 1875.  
 Re-established in 1911 as Gamma Pi chapter*



## MEMBERS IN FACULTY

C. H. BROWN	H. E. PRIDE	A. N. SCHANCHE
C. F. CURTISS		M. G. SPANGLER

## GRADUATE MEMBERS

ROBERT BUTLER	JIM McGLADE	W. P. THOMPSON
---------------	-------------	----------------

## ACTIVE MEMBERS

### Seniors

FORREST BENNETT	WALTER FRASER	ROBERT MACDUFF
REGINALD CLOCK	ROBERT JANDA	J. JOHN PETERS
HAROLD EASON	RICHARD KOEHN	ROLAND PRAY

### Juniors

MARK HASELTON	EDWIN TUTTLE
---------------	--------------

### Sophomores

CLAUDE DRAKE	FARLEY FERGUSON	E. REICH SCOTT
	HARRY LOUK	

### Pledges

GEORGE ADAMSON	CHARLES FLACK
CHARLES BENNETT	EARL HARRINGTON
MILTON CARLSON	JACK HUBER
WILLIAM CLIFF	KENNETH KRAMER
EVERETT CLOCKER	ROBERT PARROTT
JACK DRAKE	RICHARD PRESTON
BRUNE DUNMORE	CHARLIE SCOTT
JOHN J. FEDLER	JOHN WOOD
	WALTER ZIMMERMAN



# Delta Upsilon



Theophilus Knostman Murray Soenke Axelsen McConnaughey Anderson Gulden Sandell  
 Frantz Luckey Hutchinson Hurto Schiltz Freed Garrett Gorham Nelson  
 Gugeler Derrick L. Clark Risser Donahay Johnson King Cullen Harrison  
 J. Clark Maddock Wurdeman Mrs. Williams Happ Shrider Mason Peterson



*Founded at Williams College, Williamstown, Massachusetts, November 4, 1834.  
 Fifty-seven active chapters, Organized in 1904 as the Colonnades,  
 Iowa State Chapter installed December 6, 1913.*



## MEMBERS IN FACULTY

P. E. BROWN	F. G. CHURCHILL	F. D. PAINE
JOHN H. BUCHANAN	A. H. FULLER	JOHN B. PETERSON
DEAN R. E. BUCHANAN	H. H. KILDEE	M. M. SANDSTROM
C. H. CHAPPELL		R. VOGGENTHALER

## GRADUATE MEMBERS

W. R. GRANT                      W. HETZEL

## ACTIVE MEMBERS

### *Seniors*

AXEL L. AXELSEN	KENNETH E. JOHNSON	HOWARD W. TILLAPPAUGH
GLENN P. HAPP		HAROLD C. WURDEMAN

### *Juniors*

CHESTER W. ANDERSON	FRED D. DERRICK	H. WILLARD FREED
JOSEPH H. BUCHANAN	WILLIAM S. DONAHEY	JOHN E. GORHAM
ARNOLD W. CULLEN		HOMER T. KING

### *Sophomores*

HOWARD F. SCHILTZ

### *Pledges*

ROBERT BEATTY	CHARLES B. MADDOCK
JAMES D. FRANTZ	HARLOW M. MCCONNAUGHEY
RUDOLPH H. FRITSCHER	LEONARD H. PEETZ
WILLIAM C. GARRETT	LLEWELLYN E. PICKETT
FRED C. GULDEN	GLENN C. SANDELL
EVERETT F. HURTO	JULIAN R. SAVERY
GEORGE H. KNOSTMAN	HAROLD D. SHRIDER
OLIVER KOLES	JOHN E. SOENKE
ALBERT J. LANTZKY	DONALD K. THEOPHILUS
CLARENCE A. LUCKEY	R. DEVERE WALLACE



# Farm House



Karlson Wilson Dykstra Pals Lenz N. Fabricius Andro Smit Pepper  
 Farmer Heath Hinde Savage Chapman Kidney Buchholz Ralston  
 Wilke R. Chipman M. Chipman Christie Holbert Martin Hillier Jonson Workman  
 Lambert Merkel Edwards Jones Zobrist Donelson Erickson Gosser Jauch  
 C. Henderson Cowen Plager M. Henderson M. Fabricius Mrs. Pepper Terrill Stolar Folken



*Founded at the University of Missouri, 1905.  
 Seven active chapters. Organized as Lanthus in 1923.  
 Iowa chapter established in 1927.*



## MEMBERS IN FACULTY

DELBERT F. BREAZEALE	PAUL A. GOESER	HAROLD W. SADLER
WALTER F. BUCHHOLTZ	J. C. HOLBERT	R. I. SIMPSON
LOREN E. DONELSON	W. V. LAMBERT	R. O. STERVICK
N. E. FABRICIUS	ALBERT MIGHELL	W. F. WATKINS
RALPH S. FARMER	H. W. RICHEY	HAROLD L. WILCKE

## GRADUATE MEMBERS

EARL D. ANDERSON      HOMER HIXSON

## ACTIVE MEMBERS

### Seniors

FLOYD ANDRE	J. CLIFFORD JOHNSON	JOSEPH A. STOLAR
HAROLD T. CARYER	FRANK R. KIDNEY	CLAIR E. TERRILL
RUSSEL CHIPMAN	CLARENCE H. PALS	C. LEONARD WILSON
MARTIN G. FABRICIUS	WILLIAM I. PEPPER	TELFORD W. WOREMAN
HERBERT G. FOLKEN	RAYMOND H. SMITH	HERMAN W. ZOBRIST

### Juniors

HERMAN J. CHRISTIE	CHARLES R. HENDERSON	JACOB JAUCH
MAURICE E. HEATH	GLENN W. HINDE	DONALD M. SAVAGE

### Sophomores

CARL D. DUNCAN	MILTON M. HENDERSON	HERBERT R. LENZ
IRVIN F. EDWARDS	JAMES C. HILLIER	RUSSELL G. PLAGER
	ALFRED G. KARLSON	

### Pledges

EVERETT CHAPMAN	PAUL HENDERSON
MYRON CHIPMAN	RICHARD HENEGAR
LYLE CHISHOLM	JOSEPH H. JONES
JACK H. COWEN	W. EDWARD MARTIN
LEWIS DYKSTRA	GEORGE MERKEL





# Kappa Sigma



Schroeder Thorson Wallin  
 Harris Meehan Hatch Good Snyder Allen Mason Moore  
 Jacobsen Agden Sexton Elwood Fleming Wyth Engeldinger Roadcap Roepe  
 Petty Hinsch Steavenson Clark Stickford Schneider Collison Gift Anderson Morsinkhoff  
 Cooper Richardson Craghead Rogers Mrs. Curry Davidson Petersen Whitmore Kirk

Founded Dec. 10, 1869, at the University of Virginia.  
 One hundred and eight active chapters.  
 Gamma Lambda chapter established Dec. 7, 1908.



## MEMBERS IN FACULTY

A. E. BRANDT	J. E. ROUDEBUSH	G. W. SNEDECOR
H. V. GASKILL		J. A. WILKINSON

## GRADUATE MEMBERS

R. H. KIRBY                      IRWIN

## ACTIVE MEMBERS

### Seniors

KENNETH G. EATON	WENDELL W. KING	JACK D. ROADCAP
GERALD M. FLEMING	RALPH E. KIRK	ROLAND H. ROGERS
HOWARD M. GIFFT	MARTIN MEEHAN	RODNEY H. SNYDER
JOHN B. GOOD	PAUL B. PETTY	EDWARD W. THORSON

### Juniors

HARRIS D. ANDERSON	GERALD E. GEISE	GERALD M. SCHROEDER
MARVIN V. CHRISTENSEN	WALTER L. GRAVES	HUGH A. STEAVENSON
C. CLARK CRAGHEAD	DELBERT C. HINSCH	HOBERT S. WHITMORE
JOHN A. EVANS		ROBERT C. WYTH

### Sophomores

WILLIAM H. CLARK	BYRL A. HATCH	ALBAN B. OGDEN
GLENN G. COOPER	GEORGE R. KIMBALL	HARRY SEXTON

### Pledges

JOHN C. ALLEN	ROBERT B. MOORE
DAN A. COLLISON	JOHN W. MORSINKHOFF
JOHN R. DAVIDSON	STANLEY A. PETERSEN
WILFRED A. DIESTLER	LYNN D. RICHARDSON
ROBERT B. ELWOOD	HAROLD O. ROEPE
HARVEY Y. ENGELDINGER	HARRY J. SCHNEIDER
CHAS. H. HARRIS	GRANVILLE J. SMITH
HARRY E. JACOBSEN	WILLIAM S. STICKFORD
FLOYD O. MASON	E. BRAYTON WALLIN



# Lambda Chi Alpha



Newland Brennecke Mehlin Ball Mortensen Rokenbrodt Kise H. Carlton C. Carlton  
Ruggles Tice Hibbs Goldtrap Giffen Nelson McBride Kinsey Benzer Wick  
Bosschart Menzel Fee McGovern Zimmerman Winger Hood Ferguson Brands



Founded at Boston University in 1909.  
Eighty-two active chapters. Organized as Alamo Club, 1909.  
Alpha Tau Zeta chapter established in 1917.



## MEMBERS IN FACULTY

L. G. ALLBAUGH	D. B. DEMERRITT	LT. THOMAS MCGREGOR
R. W. BORGESON		D. F. E. WALSH

## ACTIVE MEMBERS

### Seniors

ANDREW BRANDS	W. DUNCAN GIPPEN	J. H. MENZEL
CECIL CARLTON	K. K. KINSEY	HARROD B. NEWLAND
HILLIS CARLTON		B. H. ZIMMERMAN

### Juniors

WILLARD H. FEE	A. C. GOLDTRAP	FLOYD ROKENBRODT
----------------	----------------	------------------

### Sophomores

DALLAS E. PERFECT	B. L. WINGER
-------------------	--------------

### Pledges

GLENN BALL	CHARLES KISE
MERLE BENZER	JAMES MCBRIDE
JOHN BOSSHART	JOHN MCGOVERN
ROBERT BRENNECKE	ALBERT MEHLIN
LLOYD ELSTON	EVERETT MORTENSON
VERNON FERGUSON	NORMAN NELSON
PHAEENE HIBBS	KENNETH RUGGLES
FRANK HOOD	CHARLES TICE



# Phi Delta Theta



R. Griffith Elbert Ames Roy Harban Clark Swoboda Rosene  
 Cherrington Hawley Stephenson Zimmerman Conrad Williams W. Griffith Sophier Richard Murphy  
 Bradford J. Griffith McNay Hopkins Russell J. Drake Shoemaker Macy Feroe  
 Copeland Stark Jones Sternberg Rider Robert Murphey Davis W. Drake  
 Sokol Weld Gaines Hershe Holland Cross Smith Hatfield Bland



Founded at Miami University, Oxford, Ohio, December 26, 1838.  
 One hundred and two active chapters. Local, Altec, founded 1903.  
 Phi Delta Theta established January 3, 1913.



## MEMBERS IN FACULTY

A. B. CAIN F. A. FISH

## ACTIVE MEMBERS

### Seniors

WILLIAM COPELAND  
 JOHN DRAKE  
 JERHOLD FEROE

WILLARD HERSHE  
 BAIRD RIDER

ROBERT ALBERT SMITH  
 CONRAD STEPHENSON  
 WILLIAM WELD

### Juniors

HOMER CLARK  
 JOHN CROSS  
 LAWRENCE HATFIELD

HARVISON HOLLAND  
 LAWRENCE JONES

WILLIAM RUSSELL  
 HOWARD SOKOL  
 FRANZ SWOBODA

### Sophomores

WILLIAM DRAKE  
 WILLIAM GRIFFITH

WILLIAM HOPKINS  
 ROBERT MURPHEY  
 HERBERT SHOEMAKER

JOHN STARK  
 CHARLES TUSTISON

### Pledges

KENNETH AMES  
 LAUREL BLAND  
 MORSE BRADFORD  
 WILLIAM CHERRINGTON  
 ROBERT CONRAD  
 ROBERT W. DAVIS  
 BEN ELBETT  
 RALPH GAINES  
 JOHN GRIFFITH  
 RUSSELL GRIFFITH

ROBERT HARBAN  
 ROBERT HAWLEY  
 GARRETT McNAY  
 RICHARD MACY  
 RICHARD MURPHY  
 WALTER ROSENE  
 CHARLES ROY  
 WILLIAM SOPHER  
 DONALD STERNBERG  
 MARLOWE WILLIAMS  
 HARLIE ZIMMERMAN



# Phi Gamma Delta



Montgomery Miller G. Thomson Impson Hollembeak R. Harvey Coe Cone  
 Charles Haigler Empkie Holst Ahlstrand Straight Hade Kooser Clark  
 Burket Welsh W. Harvey Shanor K. Brown Bridgman Norman Spear Damon  
 Sharp Buell Brott R. Thomson M. Brown McNaught Oursu Dunkel Fitch



*Founded at Washington and Jefferson College in 1848.  
 Seventy-three active chapters. Organized as Noii Ararhi in 1897.  
 Alpha Iota chapter established in 1907.*



## MEMBERS IN FACULTY

M. V. CHARNLEY	W. H. JENNINGS, JR.	W. B. SARLES
GEORGE C. ERNST		HARRY J. SCHMIDT

## GRADUATE MEMBERS

LYLE K. ANDERSON

## ACTIVE MEMBERS

### Seniors

P. MARION ABLSTRAND	LAUREL M. HADE	JAMES MCNAUGHT
A. WESLEY BROTT	RICHARD B. HOLST	JOHN MONTGOMERY
ROBERT A. CLARK	DERRAL C. KOOSER	A. GLENN THOMSON

### Juniors

MELVIN BROWN	WILLIAM OUREN	ELWYN SPEAR
RALPH HARVEY	INSEL SHANOR	LEE STRAIGHT
IVAN IMPSON		RALPH THOMSON

### Sophomores

CHARLES BRIDGMAN	KENNETH BROWN	CARL HAIGLER
	WHEATON CLARK	

### Pledges

S. NELSON BUELL	GLENN FITCH
J. RICHARD BURKETT	W. WHITING HARVEY
PAUL COE	RULUFF HOLLEMBEAK
C. BALLARD CONE	TERREL MILLER
FRED DAMON	JOE NOEMAN
ROBERT DUNKEL	WILFORD SHARP
FREDERIC EMPKIE	JACK WELSH



# Phi Kappa



Mullin G. Loyd Norris Pechacek Liston Dunham Miller Lieb  
 Sesto McDermott McKay Cash F. Mettler Kinney Worley  
 La Jone Spellmire Cole Hoffmann A. Mettler Friedline Howerter Looby  
 Koelker Brockelsby Hensing FitzGibbon Schladweiler Quinn V. Loyd



*Founded at Brown University October 1, 1889.  
 Twenty-four active chapters. Amicium founded in 1920.  
 Xi Chapter established at Iowa State College in 1924.*



## MEMBERS IN FACULTY

DR. GEORGE C. DECKER EDWARD KENNEDY

## ACTIVE MEMBERS

### Seniors

JAMES A. BROCKELSBY	EDWARD J. FITZGIBBON	EDWARD P. McDERMOTT
JAMES L. CASEY	LEONARD HOFFMANN	ARMAND METTLER
RICHARD K. COLE	ANTHONY KOELKER	ALRED SCHLADWEILER

### Juniors

ANDREW HENSING	F. GLENNON LOYD	MICHAEL MULLIN
WM. CLARENCE LIEB	CHARLES A. MCKAY	CLARENCE PECHACEK

### Sophomores

JOHN CASH	JAMES FRIEDLINE	FRANK METTLER
-----------	-----------------	---------------

### Pledges

JOHN DUNHAM	HAROLD J. MILLER
BERNARD HOWERTER	WALTER MORAN
JOHN KINNEY	ROBERT NORRIS
JOSEPH LA JONE	LEO QUINN
GLEN LISTON	JOSEPH SESTO
RICHARD LOOBY	GEORGE SPELLMIRE



# Phi Kappa Psi



Saunders Pontius Schoenbaum Hull Acher Pirie Schwertley Hitchcock  
 Allen Capwell Mackland Green Welden Hamblin Lowell Waechter Harrison  
 VanDyke J. Hartford Evans Jensen Smith Lee Gerry Rosenberg Huff  
 Stewart Fox Day Featherstone Mrs. Bock Bergholdt Crouch Rogers R. Hartford



*Founded at Washington and Jefferson College, 1852.  
 Fifty-two active chapters. Organized as Ozarks, 1907.  
 Iowa Beta chapter established 1867. Re-established 1913.*

## MEMBERS IN FACULTY

DR. H. L. JOHNSTON

## GRADUATE MEMBER

DILL SMITH

## ACTIVE MEMBERS

### Seniors

GEORGE C. BERGTHOLDT	ROBERT F. GREEN	A. MERRILL SAUNDERS
HOWARD B. CAPWELL	WARD D. HARRISON	ROBERT B. SCHWERTLEY
CONRAD FEATHERSTONE		ROBERT G. WELDEN

### Juniors

J. KENNETH ALLEN	RALPH H. GRIFFEL	JOSEPH E. HARTFORD
CHARLES C. DEERING	RAYMOND GRIFFEL	NEAL J. HUFF
MORRIS P. FOX	CLIFFORD HAMBLIN	JOHN H. WAECHTER

### Sophomores

WILLIAM A. DAY	RUSSELL GERRY	JAMES PIRIE
	HERLUF M. JENSEN	

### Pledges

CHESTER C. ACHER	SHERMAN F. LOWELL
DONALD W. BROWN	JACK J. MACKLAND
ROBERT CROUCH	CHESTER PONTIUS
MARION L. EVANS	DONALD W. ROGERS
ROBERT HARTFORD	GORDON ROSENBERG
FREDERICK E. HITCHCOCK	EDWARD SCHOENBAUM
R. WENDELL HOTCHKISS	THOMAS G. STEWART
D. SIGWORTH HULL	WALLY TROW
ROBERT B. LEE	J. WILLIAM VANDYKE



## Phi Kappa Tau



Ellgen Vail Frevert Edwards Koritz Fox Conrad  
 Martin Thiele Hibbs Brook Gilman Petersen Schroeder  
 Werring Miller DeMond Dr. Brown Schrader Bradbury Shaner  
 Gaylord Dr. Eichinger Kirkpatrick Clausen Riser Hilleman Walsh Bell



Founded at Miami University, March 17, 1906. Forty-three active chapters.  
 Local, Alpha Kappa Delta, founded May, 1920.  
 Established Phi Kappa Tau, May, 1928.



## MEMBERS IN FACULTY

DR. F. E. BROWN      \* DR. JACK EICHINGER      GORDON KILLINGER

## GRADUATE MEMBER

WILLARD KIRKPATRICK

## ACTIVE MEMBERS

*Seniors*

GILBERT BROOK      ROY A. GILMAN      WAYNE H. RISER  
 NATHAN EDWARDS           CLIFFORD L. SHANER

*Juniors*

MERRILL F. FREVERT      CYRUS A. MARTIN      MERVIN I. THIELE  
 FREDERICK OLDENBURG

*Sophomores*

DONALD BELL      ALVIN KORITZ

*Pledges*

ALBERT BRADBURY      HENRY F. MILLER  
 PAUL F. CLAUSEN      SIDNEY PETERSEN  
 WALTER ELLGEN      HOWARD C. SCHRADER  
 LYLE E. FOX      ELMER SCHROEDER  
 REUBEN HILLEMANN      THOMAS J. WALSH  
 DONALD WERRING



# Phi Sigma Kappa



Graff Orvig Amsden Donnan Harnly Olson Renaud Gute  
 Tucker Gaard J. Johnson Hopkins Boese C. Hamilton Farrall Cummins  
 A. Hamilton Agar Van Dyke Larson Thorp Ventler Willey Dow  
 Wardall Sievers Meissner Koll Nelson Templeman Welty



*Founded at Massachusetts Agricultural College, Amherst, Mass., in 1873.  
 Fifty-one active chapters. Zeta Sigma Zeta founded in 1923.  
 Gamma Deuteron chapter established in 1911.*



## MEMBERS IN FACULTY

H. J. BARRE  
 E. F. GRAFF

B. W. HAMMER

J. J. WALLACE  
 F. L. WILAN

## ACTIVE MEMBERS

### Seniors

DUDLEY DAY  
 CLAYTON A. HOPKINS  
 HARLAN A. NELSON

WALLACE J. SIEVERS  
 GLEN C. TEMPLEMAN

ORLEN W. VAN DYKE  
 ANDREW M. VENTLER  
 WAYNE R. WELTY

### Juniors

BERTRAND AMSDEN  
 LLOYD CALLISON  
 WILBUR CALLISON

WILLIAM DONNAN  
 G. VERNON DOW  
 FLOYD E. LARSON

HOWARD MAXEY  
 WILLIAM F. MEISSNER  
 EARL F. OLSON

### Sophomores

CARL H. KOLL

CHESTER D. TUCKER

### Pledges

FRANCIS AGAR  
 FRED C. BOESE  
 GEORGE CUMMINS  
 JAMES DUNN  
 WILBUR F. FARRALL  
 EMERY GAARD  
 ROBERT GRAFF  
 J. RUSSELL GUTE

ALBERT HAMILTON  
 CARL HAMILTON  
 ROBERT HARNLY  
 JAY DEE JOHNSON  
 BURNHAM ORWIG  
 J. SINTON RENAUD  
 ERNEST STEIN  
 MURRAY WARDALL  
 LOREN WILLEY





## Pi Kappa Alpha



Oberg Lutz Pros Stuart Hatch Bradley Auge Beiter  
 Peely Johnson Helming Alkire Ellerhoff Hvistendahl Wilcox Smith  
 Allen Veline Brown Martin Galloway Lillie Bogard Himstreet Lenz  
 Falcon Barron Wildman Hinmon Dunlop Holmes Alderman Fuller



Founded at Charlottesville, Va., 1868.  
 Eighty active chapters. Local, Gamma Theta, founded 1909.  
 Alpha Phi chapter founded 1913.



## MEMBERS IN FACULTY

W. H. STEVENSON

## GRADUATE MEMBER

OLIVER OVERSETH

## ACTIVE MEMBERS

*Seniors*

DALLAS R. ALDERMAN	GORDON HIMSTREET	HERMAN HOLMES
GLENN A. BEITER		JOHN W. R. WILDMAN, JR.

*Juniors*

JOHN AUGE	MANFORD A. ELLERHOFF	CARROLL L. JOHNSON
MERLE M. BARRON	JENNINGS C. FALCON	FRANCIS J. LENZ
JOHN E. BOGARD	DON L. HINMON	GERALD S. PENLY
CLYDE C. DUNLOP		FRED W. STUART

*Sophomores*

EUGENE D. BRADLEY	GEORGE A. FULLER	ALDEN C. HVISTENDAHL
ROBERT ALKIRE		JAMES PROS, JR.

*Pledges*

RAY ALLEN	GUY MARTIN
GILBERT C. BROWN	CLAIR MILLER
ROBERT GALLOWAY	FRANK OBERG
LEDEAN HAGERDORN	FRANKLIN A. PETTIT
W. LUTHER HATCH	CURTIS RICHEY
FREDERICK S. HELMING	W. DEAN SMITH
ROLAND LILLIE	RAYMOND VELINE
JOHN LUTZ	M. DWIGHT WILCOX



# Pi Kappa Phi



Heeren Thompson Hawes Marsh Jordan Beck Deitchler  
 Dockal Schultz Shold Lange Lapsley Witt Dean W. Nelson  
 Hutchcroft Brown Lauer Geise Swisher Sage Duncan B. Nelson  
 Muller K. M. Johnson Easton Neal Files Andrews A. K. Johnson Sack



*Founded at College of Charleston in 1904. Forty-one active chapters.  
 Local known as Beta Delta Rho founded in 1923.  
 Alpha Omicron chapter established May, 1929.*



## MEMBERS IN FACULTY

A. M. ANDREWS	P. J. H. LANGE	O. R. NEAL
HENRY GIESE	A. R. LAUER	J. R. SAGE

## GRADUATE MEMBER

WILLIS NELSON

## ACTIVE MEMBERS

### Seniors

JAMES S. BROWN	CLYDE R. HUTCHCROFT	IVAN SACK
EDWIN W. DEAN	A. KENNETH JOHNSON	RUSSELL L. THOMPSON

### Juniors

CLARENCE E. DEITCHLER	KENNETH M. JOHNSON	HAROLD J. SHOLD
CARL W. FILES	BENN H. NELSON	A. DALE SWISHER

### Sophomores

JOSEPH G. DUNCAN	GORDON W. SCHULTZ	HARLOW F. WITT
------------------	-------------------	----------------

### Pledges

DALE W. BECK	RICHARD R. HEEREN
JAMES A. DOCKAL	ALBERT W. JORDAN
FRANK A. EASTON	THOMAS V. LAPSLEY
CLARENCE O. FREDERICKSON	C. OLIVER MARSH
WILLIAM G. HAWES	PAUL M. MULLER



## Sigma Alpha Epsilon



Bennett J. Gnam R. Denner Freeland Stillwell Hammer W. Way N. Way Freeman  
 Spence Raney Franks Nevitt Kline Morland Boyd G. Todd E. Starbuck Dick  
 Allen Tabor Landsberg P. Starbuck Goepfinger Novak Horneman Steinmetz Hansen Chamberlain Haggard  
 Shearer Jay G. Smith Chapman Garlock Robert Smith Richard Smith Fretheim Whipple Elliot  
 Troyak Shaff Quick Erwin P. Gnam Mrs. Graves W. Denner Putnam Waller Harter F. Todd

Founded March 9, 1856, at the University of Alabama, Tuscaloosa, Ala.  
 One hundred and six active chapters, Local, Dragon Club, founded 1900.  
 Established Iowa Gamma of Sigma Alpha Epsilon June 5, 1905.

## MEMBERS IN FACULTY

W. F. COOVER      W. BERNARD KING      ADOLPH SHANE  
 C. A. IVERSON      DR. C. D. LEE      W. D. TERMOHLEN

## GRADUATE MEMBER

GERRISH M. SEVERSON

## ACTIVE MEMBERS

*Seniors*

MALCOLM ALLEN      HOWARD ERWIN      DAVID JAY  
 ROBERT BOYD      G. WARD FRANKS      WILLIAM PUTNAM  
 W. HOWARD DENNLER      PAUL GNAM      ROY QUICK  
 JOHN HANSEN

*Juniors*

ROBERT ELLIOT      KENNETH HORNEMAN      J. PHIL STARBUCK  
 CONRAD FRETHEIM      JAMES MORLAND      F. ARNOLD TODD  
 WALTER GOEPPINGER      NORVILLE SHEARER      G. HAROLD TODD  
 SAMUEL HARTER      ROBERT ALLEN SMITH      KENNETH WESSLING

*Sophomores*

WILLIS CHAMBERLAIN      JAMES GNAM      GERALD SMITH  
 RICHARD DENNLER      ROBERT HAMMER      GENE WALLAR  
 JOHN FREELAND      EDWIN NOVAK      NORMAN WAY  
 ROBERT GARLOCK      KEITH REGEL      CHARLES WHIPPLE

*Pledges*

DELMEK BENNETT      JAY SHAFF  
 ROBERT CHAPMAN      RICHARD SMITH  
 WILLIS COOPER      JOHN SPENCE  
 LEON DICK      ELBERT STARBUCK  
 BOB FREEMAN      GEORGE STEINMETZ  
 LEON HAGGARD      JOHN STILLWELL  
 ROY KLINE      CHARLES SUNDBERG  
 MAX LANDSBERG      CHARLES TABOR  
 WILLIAM NEVITT      GLENN TROYAK  
 JOHN RANEY      WILLIAM WAY



# Sigma Chi



Duesenberg Hurd Hand G. Intermill Carver W. Intermill Sands Wilson Scott  
 Morris Doty Austin Beeler Guggisberg Randolph Bradley Gaylord Crow  
 Knoll E. Hutchins Smith Neill Wm. H. Walton Hansen Boeke Samuels P. Hutchins  
 Allen Meuwissen Walter Ford Wm. F. Walton Peters Keffer Walkowiak Arnold  
 Peake Daubert Nelson DeGraff Campbell Murray Heffner Feise Test



Founded at Miami University, Oxford, Ohio, June 28, 1855.  
 Ninety-two active chapters. Local known as Rho Sigma Gamma founded in 1909.  
 Sigma Chi chapter established Nov. 16, 1916.



## MEMBERS IN FACULTY

MERLE P. BAKER C. Y. CANNON

## ACTIVE MEMBERS

### Seniors

DONALD ALLEN	LAWRENCE DEGRAFF	PAUL HUTCHINS
FRANK ARNOLD	FRED GUGGISBERG	WEBSTER INTERMILL
DONALD BEELER	ROBERT HANSEN	DONALD NEILL
CLARENCE BOEKE	JOHN HEFFNER	EDMUND PEAKE
BAIN CAMPBELL	EUGENE HUTCHINS	EDMUND B. WALKOWIAK
E. WESLEY CROW		WILLIAM F. WALTON

### Juniors

LEROY DAUBERT	WILLIAM MURRAY	CARL TEST
WARREN DUESENBERG	RAY NELSON	WM. HUGH WALTON
JAMES MAURICE	HAROLD RANDOLPH	HARRY WILSON
	TROBURN SANDS	

### Sophomores

J. RAYMOND AUSTIN	CHARLES DOTY	GLENN INTERMILL
WILBUR CARVER	CHARLES FORD	STANLEY KNOLL
	EARL GAYLORD	

### Pledges

DAVID BARKER	FORREST LENHART
G. CLARK BRADLEY	GALEN MEUWISSEN
G. EDWARD DEJONG	HOMER PETERS
KARL FEISE	BEN RIST
BIRNEY HAND	JAMES SAMUELS
HARLAN HARRISON	ROBERT SCOTT
G. HOWARD HURD	WALTER SMITH
WALTER KEFFER	JOHN WALTER



# Sigma Nu



VanDervant Peairs Harvey Foster Frick Kincaid Marion Holcomb Galvin  
 Cassady Thorngren Mayne Keen Brackney Barrowman Fowler Garland Penn  
 McCreery Currie VanMeter McDonald Winkel Brown Stoddard Raney Reed Lanning  
 Wall Merchant Soegaard Stauch Cade Beyer Boyd Allison Killion  
 Eichelkraut Pike Estes Mowbray Flynn Andrews Finnern Wernli Schmitz

Founded at the Virginia Military Institute in 1869.  
 Ninety-eight active chapters.  
 Gamma Sigma chapter established in 1904.



## MEMBERS IN FACULTY

H. L. EICHLING	I. A. MERCHANT	R. A. MOYER
J. R. FITZSIMMONS		O. L. OSBURN

## GRADUATE MEMBER

DON S. STEVENS

## ACTIVE MEMBERS

### Seniors

J. SHERMAN ALLISON	FRANKLYN E. FRICK	MYRL L. MOWBRAY
ARVID ANDREWS	TOM L. MCCREERY	RICHARD E. NOBLE
EDWARD CADE	WILLARD R. MERCHANT	ROBERT G. WALL
WALTER W. FLYNN		JULIUS B. WINKEL

### Juniors

JAMES B. BOYD	JOHN W. FOSTER	RICHARD SCHMITZ
HERBERT W. BRACKNEY	RICHARD HAWK	JOHN STODDARD
ARTHUR EICHELKRAUT	WARD KILLION	PETER TOPIC
JOE F. ESTES	FRANCIS McDONALD	CLARKE VANMETER
	HERBERT PIKE	

### Sophomores

JACK BEYER	ARNOLD FINNERN	ARTHUR GARLAND
DAVID CURRIE	RICHARD GALVIN	HOYT RANEY
		DONALD SOEGAARD

### Pledges

JOHN BARROWMAN	THOMAS LANNING
M. WINSLOW BROWN	F. ORVILLE MARION
RAYMOND CASSADY	VIRGIL MAYNE
JOHN FOWLER	CHARLES PEAIRS
JOHN HARVEY	RALPH PENN
ROBERT HEAD	BILLY STAUCH
RICHARD HOLCOMB	GENE THORNGREN
GEORGE KEEN	RAND VANDERVAART
WILLIAM KINCAID	L. SAMUEL WERNLI



# Sigma Phi Epsilon

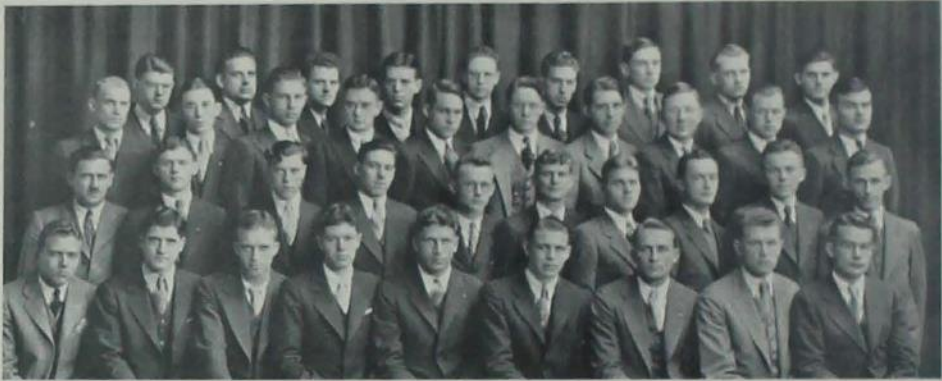

P. Johnson Wood Huston T. Adams Behnke McKinney R. R. Rieke France Dixon  
 A. Johnson King Sayers Gerhart Jones O. Johnson Howe Banks Patzig Cummings  
 Willis W. Johnson Hughes Smith Coykendall Bowen Reeder Mulligan Thompson Taylor  
 Hoiekvam Roberts Shore W. Adams Gath Flickinger Bollenbach R. M. Rieke C. Johnson

*Founded at Richmond College, Richmond, Va., 1901.  
 Eighty-seven active chapters, Local, Kappa Kappa Kappa, founded in 1913.  
 Iowa Beta chapter established in 1916.*



## MEMBERS IN FACULTY

C. C. CULBERTSON      B. S. WILLIS

## GRADUATE MEMBERS

PAUL A. TAYLOR      GEORGE A. THURBER

## ACTIVE MEMBERS

### Seniors

THURSTON M. ADAMS	LYLE F. HOWE	R. MAX RIEKE
KEITH B. BANKS	ARTHUR W. JOHNSON	PAUL M. SHORE
	PHILIP G. JOHNSON	

### Juniors

WILBUR BOWEN	F. BURTON HUSTON	OSCAR E. REEDER
WAYNE H. FLICKINGER	PAUL L. MCKINNEY	WILBUR F. SCHLENKER
CARL H. GATH		GAYLE L. WIGHT

### Sophomores

WALTER B. ADAMS	JOHN C. COYKENDALL	CARROLL B. JOHNSON
-----------------	--------------------	--------------------

### Pledges

CLARENCE G. BEHNKE	DONALD L. JONES
NORBERT C. BOLLENBACH	H. BROOKS KEITH
ROBERT J. BROWN	RICHARD M. KING
DONALD B. CUMMINGS	JAMES L. MCEWEN
HAROLD R. DIXON	FRANCIS J. MULLIGAN
RUSSELL FRANCE	MONROE PATZIG
ARTHUR H. GERHART	ROBERT R. RIEKE
DONALD H. HOIEKVAM	PAUL V. ROBERTS
ROBERT F. HUGHES	ORVILLE R. SAYERS
ORLANDO H. JOHNSON	ROBERT L. SMITH
W. MELICK JOHNSON	LESTER N. THOMPSON
	WALTER A. WOOD



# Sigma Pi



Paustian James Pullan Foster Knudtson Garnett Goodman Henderson Baker  
Kern Douglass Sadoris Littrell Kereskes Horr Bywater Stewart Lorch  
Newell Jack Pullan Dunlap Holtz Hutchinson Watson Wegner Salisbury



Founded Feb. 26, 1897, at Vincennes University, Vincennes, Ind.  
Twenty-eight chapters. Local founded in 1917 as Lambda Sigma Phi.  
Established at Iowa State as Sigma Chapter.



## MEMBERS IN FACULTY

W. L. FOSTER	FRED LORCH	R. G. PAUSTIAN
FRANK KERESKES		L. O. STEWART

## GRADUATE MEMBER

WILLIAM G. BYWATER

## ACTIVE MEMBERS

### Seniors

CHARLES E. DUNLAP	GILDEA HUTCHINSON	JACK PULLAN
DEAN E. HOLTZ		CECIL A. SADORIS

### Juniors

JOHN W. DOUGLASS	LOWELL GOODMAN	FLOYD KNUDTSON
WILLIAM S. FOSTER	J. McCUNE KEEN	JAMES H. PULLAN
GWYNNE GARNETT		JAMES L. WATSON

### Sophomores

STANLEY L. BAKER	RALPH HENDERSON	J. HARVEY LITTBRELL
------------------	-----------------	---------------------

### Pledges

OREN E. BOLIN	BURLE C. LATON
JOHN HEMSTED	JOHN F. NEWELL
WILLIAM E. HERR	WARD E. SALISBURY
	WALDO W. WEGNER



# Tau Kappa Epsilon



Cook Legner Cutler Hicks Knaupp Henriksen Brenner Williams  
 Ecklund Appleton Ferrin Hoyman Johnson Rudi Carver Hawk Rockwell  
 Perry Thompson Soenke Hoyt Carroll Kerr Sindt Winterer  
 Fay Edwards Maloney Tyrell Clayton Schmidt League Reynolds Hoover  
 Loy Sandvall Reading Johnson Albright Stalaker Latta Jorgensen

Founded, Illinois Wesleyan University, 1899.  
 Thirty-six active chapters, Epsilon chapter, established 1915.  
 Organized as Seminoles, 1911.



### MEMBERS IN FACULTY

H. A. CHRISTOPHERSON F. C. MILLER R. D. MILLER  
 P. H. ELWOOD W. E. SHULL

### GRADUATE MEMBERS

WILLIAM G. HOYMAN CARL F. RUDI

### ACTIVE MEMBERS

#### Seniors

GLENN E. APPLETON RAYMOND W. JOHNSON HOWARD B. STALAKER  
 VIRGIL B. HAWK CHARLES M. READING LORAN J. WINTERER  
 WILLSON M. REYNOLDS

#### Juniors

RICHARD T. ALBRIGHT PAUL W. KNAUFF CHESTER R. PERRY  
 EINER L. HENRIKSON HOWARD A. LATTI FRANCIS H. ROCKWELL  
 FRANCIS A. HICKS EDWARD P. OBERHAUSER LESLIE E. SANDVALL  
 LEO D. JORGENSEN HAROLD H. SOENKE

#### Sophomores

CARL F. BRENNER FREDERICK E. CUTLER WARREN F. LEAGUE  
 WESLEY T. CARROLL PAUL E. EDWARDS RALPH A. SCHMIDT  
 CHARLES P. CLAYTON RICHARD W. FAY AUGUST SINDT  
 MERLIN L. COOK ROLAND A. THOMPSON

#### Pledges

JOHN W. CARVER DAVID H. KERR  
 OSCAR F. ECKLUND ARMAND A. LEGNER  
 WILFRED H. HEINKEL DANIEL P. MALONEY  
 HOWARD L. HOOVER NED E. PERRIN  
 HAROLD G. HOYT CHARLES A. TEUSCHER  
 HARRY V. HUSTON ROBERT E. TRACY  
 FOREST G. JOHNSON SIDNEY J. TYRELL  
 ROBERT J. WILLIAMS





## Theta Chi



Wigness Brown Anderson Edwards Stuhlsatz Hronik Mueller Isaacs  
Hartman King Heggen Cooper G. Peterson Bohlander McDowell Carson Jacobs  
Williams D. Yarger Knight Havens S. Petersen Howland Pfitzenmaier G. Yarger  
Campbell Kruse Thompson Hillyard Mrs. Lorance Richards Black Hunter Roberts



Founded at Norwich University in 1836.  
Forty-nine active chapters. Organized as Mohawk Club in 1912.  
Alpha Mu chapter established in 1922.



## MEMBERS IN FACULTY

DR. PAUL EMERSON	DR. ELLIS I. FULMER	PROF. TOLBERT MACRAE
DEAN J. E. FOSTER	J. A. HOPKINS	DR. C. H. WERKMAN

## GRADUATE MEMBER

M. D. FARRAR

## ACTIVE MEMBERS

*Seniors*

W. CARMAN BLACK	LAFAYETTE C. KRUSE	DWIGHT F. ROBERTS
LAWRENCE R. HULLYARD	J. KENNETH McDOWELL	FREDERICK Y. THOMPSON
JOHN I. KING		DORIS C. WILLIAMS

*Juniors*

MERLIN H. ANDERSON	JOHN I. CHRISTENSEN	JOSEPH M. HEGGEN
GILBERT L. BOHLANDER	LOWELL W. EDWARDS	CLIFFORD L. RICHARDS
	HOWARD E. HARTMAN	

*Sophomores*

HARRY W. BROWN, JR.	BERNICE T. HOWLAND	HAROLD R. KNIGHT
FREDERICK H. CARSON	RICHARD H. HRONIK	ALBERT H. MUELLER
RUSSELL T. GOULD	ROBERT W. HUNTER	DAVID E. PFITZENMAIER

*Pledges*

FLOYD H. CAMPBELL	GORDON A. PETERSON
PAUL H. CEDERGREN	BLAINE L. STUHLSATZ
KEITH W. COOPER	RICHARD A. TARR
LOUIS A. HAVENS	RUDOLPH H. WIGNESS
J. ELLSWORTH ISAACS	RUSSELL I. WILLIAMS
MARION H. JACOBS	GLEN V. YARGER
STANLEY A. PETERSEN	DON L. YARGER



# Theta Delta Chi



M. Peterson Pegau Hughes Brown Armstrong Kruse Thompson Patterson  
 Huntoon Corwin Weber DeBuhr Lasser Taylor Robinson Dommel Baker  
 McCurdy Thomas Osterhus Farrar Ross Burrell Myers Potter Hintz  
 Nelson Lantz C. Peterson Blake Paul Hammer Sprow Forman Duncan



*Founded at Union College, Schenectady, New York, 1847.  
 Thirty active chapters. Beta Chapter founded at Iowa State in 1919.  
 Colonial organized at Iowa State in 1904.*



## MEMBERS IN FACULTY

RICHARD BECKMAN	PAUL HEFFERNAN	P. S. SHEARER
JOHN S. DODDS		PAUL TAFF

## GRADUATE MEMBERS

C. GUINN BARR	JOHN M. HARLOW
---------------	----------------

## ACTIVE MEMBERS

### Seniors

ROBERT CORWIN	C. DANA LASSER	EWART POTTER
HOMER DOMMEL	HAROLD PAUL	WILLARD ROBINSON
DOYLE HAMMER	EUGENE PEGAU	GUY SPROW
	CARL PETERSON	

### Juniors

FRANK BURRELL	RAY HUGHES	CARL NELSON
EDWARD DEBUHR	MARVIN KRUSE	ERVIN OSTERHUS
EVERETT DUNCAN	WILLIAM LANTZ	LLOYD ROSS

### Sophomores

GORDON BLAKE	FARWELL BROWN	LOREN FORMAN
	J. VANCE FARRAR	

### Pledges

JAY ARMSTRONG	JAMES MCCURDY
GEORGE BAKER	DONALD PATTERSON
STUART HEAPS	MARVIN PETERSON
WARREN HINTZ	FRANCIS TAYLOR
ROY HUNTOON	WALTER THOMAS
J. HAYS MYERS	VERNON THOMPSON
	RAYMOND WEBER



# Theta Nu Epsilon



Hartle McCracken Ankerstjerne Shields Dodge Jerome  
Stewart Jensen Anderson Sharp Gruver Haworth  
Eichenauer Thorburn Rogers DeReus Beerup Selim



*Founded at Wesleyan University, Middletown, Connecticut, in 1870.  
Fourteen active chapters. Organized in 1915 as Tau Gamma Nu.  
Installed as Psi Psi chapter, 1930.*



## MEMBERS IN FACULTY

WALLACE BARRON	E. C. McCracken	H. H. MEIER
E. S. DYAS		M. A. SHARP

## ACTIVE MEMBERS

### Seniors

LEONARD S. ANKERSTJERNE	RICHARD DeREUS	CYRUS A. KNAPP
CLOYD D. BEERUP	EVALD J. JENSEN	SANFORD E. SHIELDS

### Juniors

CHARLES A. ANDERSON	GILBERT T. ROGERS	GEORGE P. THORBURN
	JOHN D. SELIM	

### Sophomores

DAWSON B. BLACK	HOWARD J. DODGE	J. KENNETH HAWORTH
	WILLIAM VAN GILST	

### Pledges

LESTER T. BISHOP	VERL W. GRUVER
VIRGIL C. DICE	HENRY E. JEROME
LAWRENCE H. FRITZ	MAURICE C. LEE



# Theta Xi



Quinn West Rydell Mortensen Hursh Guse Ahlers Dyksterhuis  
 Wagner Usalis Suder Phillips Larson Julie Johnson  
 Dorman Heckt Charon Burkett McClure Melvin Lohmann  
 Scheerer Heitman Heemstra Mrs. Brumbaugh Myers Balser Montgomery



*Founded at Rensselaer Polytechnic Institute, Troy, New York.  
 Thirty-three active chapters.  
 Mu chapter of Theta Xi founded at Iowa State in 1909.*



## MEMBERS IN FACULTY

DR. C. S. GWYNNE      DEAN ANSON MARSTON      S. D. PHILLIPS

## GRADUATE MEMBER

D. B. McCLURE

## ACTIVE MEMBERS

### *Seniors*

EDSKO J. DYKSTERHUIS      ALBERT HEITMAN      ROLAND R. MEYERS  
 LOUIS C. HEEMSTRA           ROBERT G. SUDER

### *Juniors*

WILLIAM H. AHLERS      KEITH W. DORMAN      LESTER LARSON  
 ARTHUR BALSER      ROBERT S. HURSH      HAROLD R. LOHMANN  
 THOMAS J. CARPENTER           DON MONTGOMERY

### *Sophomores*

MAURICE A. CHARON      ORRIS L. MORTENSEN      ARTHUR M. SCHEERER  
 VERNON C. GUSE      WILBUR QUINN      J. CLAIR WEST  
 ROBERT O. RYDELL

### *Pledges*

JAMES H. BURKETT      WILLIAM L. JULLE  
 JOHN FAIKALL      CLAIR R. MELVIN  
 WESLEY HAMMOND      OLIVER SLOAN  
 HERBERT HECKT      STANLEY USALIS  
 RUSSELL E. JOHNSON      HARRY VONDBRAK  
 ROBERT WAGNER



## Adelante



Rollman Peck Mills Kelsey L. Mechem Talcott Bower  
 Pirkins Brown Obenshain M. Mechem Fromm Rapp Hagie Powell  
 Fender Harmon Pieracci Hull Liebhart Errichson McCoy  
 Loomis Bruins Hipple Johnson Eno Smaha Radke Curtis



Founded in 1907.



## MEMBERS IN FACULTY

REX BERESFORD	J. J. HINRICHSEN	GENE MCKIBBEN
CHARLES DORCHESTER	WARREN HUTTON	HARLOW MILLS
BRUCE FIRKINS	ED MCKEE	MILLARD PECK

## GRADUATE MEMBERS

MARK BROWN	DICK BRUINS	SAM S. OBENSHAIN
------------	-------------	------------------

## ACTIVE MEMBERS

*Seniors*

KENNETH BOWER	JOHN HIPPLE	MILO PITCHER
WILL ENO	BRUCE KELSEY	CLARENCE E. POWELL
WENDELL HARMON		HOWARD RAPP

*Juniors*

WENDELL JOHNSON	D. OREN MCCOY	MAURICE MECHEM
	LELAND MECHEM	

*Sophomores*

RAYMOND HAGIE	HAROLD RADKE	CHARLES TALCOTT
---------------	--------------	-----------------

*Pledges*

W. HERBERT BASSETT	LAMOIN HULL
HUBERT CURTIS	GLENN LIEBHART
ELMER ERRICHSON	FREDERIC LOOMIS
LEE FENDER	ROGER PIERACCI
H. GORDON FROMM	WALTER ROLLMAN
	GLENN SMAHA



# Ausonia



C. Wetzel Thomsen Gustavson Stover P. Wetzel Paxton  
 Leonard Harmeyer Mavis Colby Peterson  
 Johannsen Powers Tebben Goodrich Nickelsen Kilpatrick



Founded on Sept. 2, 1911.



## MEMBERS IN FACULTY

E. F. GOSS  
 ROBLEY WINFREY

H. R. MELDRUM

W. F. LAGRANGE  
 G. M. PETERSEN

## ACTIVE MEMBERS

### Seniors

ROBERT C. GOODRICH  
 BRUCE M. KILPATRICK

JOHN F. MAVIS  
 WENDELL P. PAXTON

HERMAN TEBBEN  
 CHRIS F. WETZEL

### Juniors

THEODORE W. COLBY  
 BRUNO B. JOHANNSEN

LOWELL E. JOHNSON

GEORGE D. PETERSON  
 JOHN D. POWERS

### Pledges

ELMER G. GUSTAVSON  
 EDWARD L. HARMAYER  
 ARNOLD C. NICKELSEN

J. RUDOLPH STOVER  
 CLIFFORD D. THOMSEN  
 PAUL WETZEL



# American Commons Club



Wilson Hoeger Bruns J. Savery Brannan Kral Miller Hallam  
 D. Young Sawyer Lorimer Johnson Fassbinder Astfalk Luebbers A. Young Riedy  
 Wright Strong Hougen C. Savery Hodges Heinsen Allen John  
 Clatterbaugh Simpson Finch Torpy, Holdcroft Irvin Racine Lorenzen

Founded at Denison University, Granville, Ohio, February 19, 1921.  
 Ten active chapters. Organized as Commons Club in April, 1923.  
 Iowa State chapter of the American Association of Commons Clubs established 1927.



## MEMBERS IN FACULTY

JAMES A. BRYSON	LESLIE M. WEETMAN	CHARLES P. WELLS
KERMIT F. RIEDY		ARTHUR W. YOUNG

## GRADUATE MEMBERS

LYLOYD C. ALLEN	MACKLIN E. JOHN	RALPH H. LUEBBERS
-----------------	-----------------	-------------------

## ACTIVE MEMBERS

### Seniors

JOHN C. BRANNAN	FRED G. HOLDCROFT	HORACE C. SAWYER
JOHN A. FASSBINDER	BYRON J. HOUGEN	LAWRENCE E. STRONG
HERMAN C. HEINSEN	O. GEORGE LORIMOR	ROBERT G. WILSON
	C. HIBBARD SAVERY	

### Juniors

ARLO H. HAGGE	GILBERT R. HALLAM	EARL F. HODGES
K. DAY FINCH		ARVID F. MILLER

### Sophomores

FRANCIS C. CLATTERBAUGH	LESLIE G. KRAL	HAROLD B. WRIGHT
-------------------------	----------------	------------------

### Pledges

MILTON F. ASTFALK	HOWARD O. LORENZEN
CARL E. BRUNS	J. GORDON RACINE
ARNOLD F. HEINSEN	J. RICHARD SAVERY
LEONARD J. HOEGER	LORING D. SIMPSON
KENNETH W. IRVIN	LEO L. TORPY
MAX G. JOHNSON	DAVID A. YOUNG



# Sigma Sigma



Minor Soash Sheridan Erickson Cochran Myhre Petseh Leichtman  
 W. H. Walker Kendall Tesene Nasby Bamber Campbell Morrison Whitham  
 Nissen Lovrien Morrill Craft Peterson Fay Liden Hunt  
 Molln Rulifson Hamlin Mrs. McDonald McCorkle Seymour Fritzel Sheldon

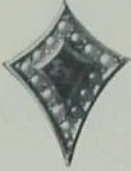

Founded in 1914.



## MEMBERS IN FACULTY

ROBERT BRECKENRIDGE JOHN H. GRIFFITH THEODORE R. NAFZIGER  
 HERBERT M. HAMLIN

## GRADUATE MEMBER

JOHN R. LEWIS

## ACTIVE MEMBERS

### Seniors

ROBERT COCHRAN ARTHUR MOLLN HAROLD PETSCH  
 HENRICK ERICKSON MELVIN NASBY RALPH RULIFSON  
 H. PAUL McCORKLE MELVIN PETERSON WESLEY SEYMOUR  
 ALBERT KENDALL WESLEY V. WALKER

### Juniors

WILDER FAY FORREST HUNT W. HAROLD WALKER  
 WENDELL FRITZEL ALDEN LEICHTMAN W. STANLEY WATTS  
 WALTER MCKINLEY

### Sophomores

NORMAN BAMBER RAYMOND MINOR PAUL NISSEN  
 NOEL CAMPRELL WILLIAM MORRISON KARL SHELDON

### Pledges

RODNEY CRAFT HAROLD PETERSON  
 CARL LIDEN FRANCIS SHERIDAN  
 J. KEITH LOVRIEN CLYDE SOASH  
 F. BERNARD MORRILL ROLAND TESENE  
 JOHN MYRHE LLOYD WHITHAM





# Upsilon Sigma Alpha



Hasson Blake Bencke Plambeck Blaisdell  
Blizzard Huey Proctor Schroeder Higgins  
Kane Paul Boddy McGowan Arendsee

*Founded March 1, 1914.*



## MEMBERS IN FACULTY

J. C. CUNNINGHAM      W. F. LAGRANGE      ROBERT JUGENHEIMER  
R. M. VIFQUAIN

## ACTIVE MEMBERS

### *Seniors*

FRANK ANDERSON      WILLARD H. BLAISDELL      LEE R. BODDY  
LESTER BENCKE      HORACE COOLIDGE

### *Juniors*

HERMAN O. ARENDEE      FRANCIS HUEY

### *Sophomores*

CLEMENT MCGOWAN      HUBERT PLAMBECK      LESTER PROCTOR

### *Pledges*

C. ALBERT BLAKE      EDWARD HIGGINS  
ROGER BLIZZARD      JACK KANE  
PHILLIP HASSON      ELMER PAUL  
VINCENT SCHROEDER



# Alpha Chi Sigma



Reynolds Pechacek Catlin Neil Apple Johns Chappell  
 Weihe Burtner Feaster Smith Bird Schroeder Goodhue  
 Carr Bywater Andes Naffziger Haak Ruby Harvey  
 Bruine Pennington Marple Moore Happ Mehlretter Rayburn



## OFFICERS 1931-1932

PERRY A. MOORE.....	Master Alchemist
RICHARD W. BRUINS.....	Vice Master Alchemist
WILLARD E. CATLIN.....	Reporter
WILLIAM G. NEIL.....	Recorder
GLENN P. HAPP.....	Treasurer
W. A. PENNINGTON.....	Master of Ceremonies
C. H. RAYBURN.....	Alumni Secretary

## ASSOCIATE MEMBERS

R. V. ANDES	R. L. FOSTER	J. H. MCGILGUMPHY	F. C. VILBRANDT
E. W. BIRD	E. I. FULMER	M. L. MAYBUE	A. W. WALDE
W. G. BYWATER	F. GERHARDT	T. R. NAFFZIGER	H. A. WEBBER
J. H. CARTER	B. W. HAMMER	R. W. ORR	H. D. WEIHE
C. H. CHAPPELL	L. K. HUIHN	W. F. SCHULTZ	J. A. WILKINSON
W. F. COOVER	I. B. JOHNS	H. O. SMITH	B. L. WOOLLEY
	H. L. KEIL	M. K. VELDHIJS	

## ACTIVE MEMBERS

R. S. APPLE	R. R. BURTNER	M. P. HARVEY	W. G. NEIL
P. G. BIRD	E. L. CARR	K. E. MARPLE	W. A. PENNINGTON
R. M. BOWIE	W. E. CATLIN	C. L. MEHLRETTER	C. H. RAYBURN
R. W. BRUINS	O. E. GORE	E. C. MITTVALSKY	W. R. RUBY
	G. P. HAPP	P. A. MOORE	

## PLEDGES

L. M. CHRISTENSEN	L. D. GOODHUE	H. REYNOLDS
J. F. FEASTER	M. N. HAAK	F. C. SCHROEDER
	C. G. PECHACEK	

The Alpha Chi Sigma fraternity was founded at the University of Wisconsin in 1902. Its membership is drawn from students of chemistry who intend to make some phase of chemistry or chemical engineering their life work. Membership in a social fraternity does not preclude membership in Alpha Chi Sigma.

The fraternity is organized into two general branches, one of them consisting of collegiate chapters and the other consisting of professional chapters, members of the latter being professional chemists and chemical engineers who have previously been elected to membership in the collegiate chapters. There are now forty-seven collegiate chapters and nineteen professional chapters. The latter are located in the larger cities and in industrial and chemical centers.

The chapter does not operate a house at present, but faculty permission to do so has been recently obtained.

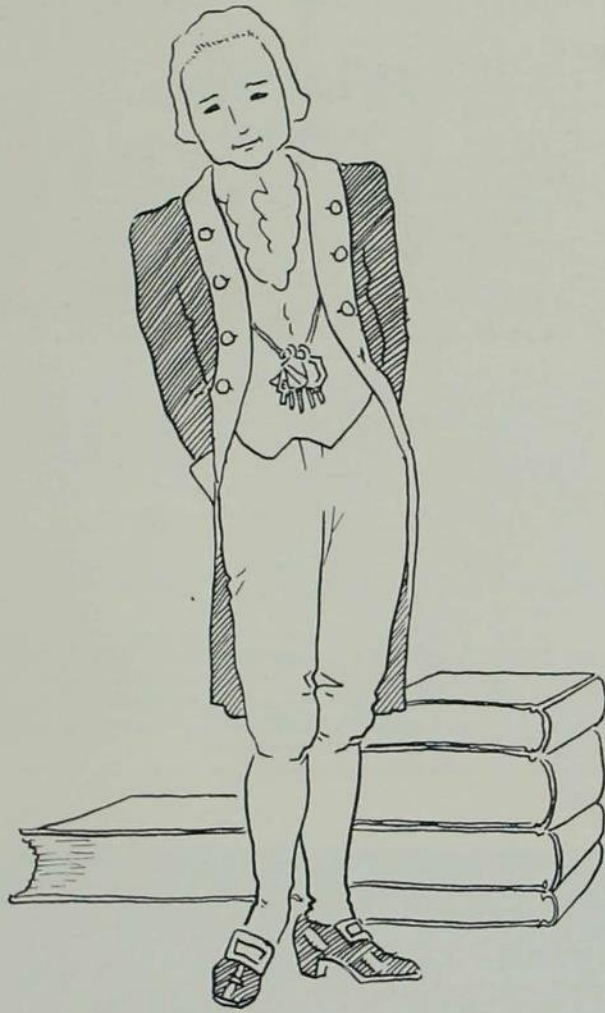

Honorary



# Alpha Zeta

OFFICERS 1931-1932

EDMUND B. WALKOWIAK.....	<i>Chancellor</i>
MARTIN G. FABRICIUS.....	<i>Censor</i>
JOHN S. VAIL.....	<i>Treasurer</i>
WALTER V. RALSTON.....	<i>Chronicle</i>
JOHN R. HIPPLE.....	<i>Scribe</i>

## FACULTY ADVISORS

H. H. KILDEE	M. D. HELSER	JOHN B. PETERSON
--------------	--------------	------------------

## ACTIVE MEMBERS

THURSTON ADAMS	GILBERT HADLEY	WALTER RALSTON
FLOYD ANDRE	EUGENE HART	CLIFFORD SHANER
LEONARD ANKERSTJERNE	DALE HAWKINS	RAYMOND SMITH
ORVAL AUSE	CHARLES HENDERSON	LAUREN SOTH
MERLE CAMPBELL	JOHN HIPPLE	GEORGE STRAYER
JOSEPH CAPUTO	CHARLES JUDD	CLAIR TERRILL
HAROLD CARVER	FRANK KIDNEY	WALTER THOMPSON
THEODORE DOHRMANN	ANTHONY KOELKER	JOHN VAIL
WILL C. ENO	CARL LARSON	EDMUND WALKOWIAK
MARTIN FABRICIUS	EDWIN MATZEN	KENNETH WALTER
DONALD GROVES	WILLIAM PEPPER	C. LEONARD WILSON
CLARENCE GUSTAFSON	HERBERT PIKE	HERMAN ZOBRIST

With the establishment of Townshend chapter at Ohio in 1897, a national Agricultural Fraternity was founded to honor college men who have shown exceptional ability in the advancement of science in Agriculture.

Wilson Chapter was organized in 1905, and so named in honor of Hon. James C. Wilson, former Secretary of Agriculture.

High scholarship, personality, leadership and sociability are the requisites for membership.



Vail Caputo Hawkins Wilson Hadley Smith Ause Terrill  
 Campbell Matzen Ankerstjerne Eno Hipple Ralston Kidney Groves  
 Judd Zobrist Larson Carver Strayer Adams Soth Hart  
 Pike Koelker Fabricius Walkowiak Andre Henderson Walter



# Bomb Key

## MEMBERS

ARLOR W. PAUL.....	<i>Gold key and two stars</i>
CLARENCE G. PECHCEK.....	<i>Silver key and one star</i>
PAUL BARBER.....	<i>Gold key</i>
KEITH KAHLE.....	<i>Gold key</i>
ARNOLD KLUEVER.....	<i>Gold key</i>
ROSANNA LELAND.....	<i>Gold key</i>
HAROLD PAUL.....	<i>Gold key</i>
ROBERT WYTH.....	<i>Gold key</i>
WALTER FLYNN.....	<i>Silver key</i>
ROBERT COCHRAN.....	<i>Bronze key</i>
CARMEN HENSEL.....	<i>Bronze key</i>
CLARICE ROSELAND.....	<i>Bronze key</i>
EDMUND WALKOWIAK.....	<i>Bronze key</i>
CLINTON KUCERA.....	<i>Bronze key</i>

The Bomb Key is awarded for meritorious work on the publication. Gold keys are awarded for three years' service, silver keys for two years' service, and bronze keys for one year's service. A star is placed on the key for the fourth year's service. Special stars are placed on the editor's and business manager's keys.

These keys are awarded to senior members of the staff except in the case of juniors who have completed their three years' service.

The key awards are announced at the annual Bomb Beauty Ball.



Roseland    Walkowiak    Hensel    Kleuver    Leland    Kahle    Cochran  
Kucera    Flynn    Pechacek    A. Paul    Wyth    H. Paul    Barber



## Cardinal Key

### OFFICERS 1931-1932

ANTHONY KOELKER.....*President*  
 LAUREN K. SOTH.....*Vice-President*  
 JACK MELCHER.....*Treasurer*

### CLASS OF 1932

GLEN BIESEMIER      JACK MELCHER  
 FORREST BENNETT    LAUREN K. SOTH  
 ANTHONY KOELKER    GEORGE STRAYER

Cardinal Key was organized as a Senior Honorary for Iowa State men to recognize such qualities as Service to Iowa State, Character, Leadership and Scholarship.

Each spring, during Veishea, twelve men are tapped at the base of the Campanile—six seniors and six juniors. The six seniors tapped round out the representation from the graduating class and the six juniors rewarded carry on the organization for the next year and are the men who select the recipients of the reward the following spring.



Koelker    Soth    Biesemier    Melcher    Bennett    Strayer

# Cardinal Key

## MEMBERS IN FACULTY

W. E. BARRON	PRESIDENT R. M. HUGHES
HENRY BLACK	VICE DEAN H. H. KILDEE
DEAN R. E. BUCHANAN	DR. HERMAN KNAPP
DR. O. H. CESSNA	DEAN ANSON MARSTON
DEAN C. F. CURTISS	PROF. W. H. MEEKER
DEAN J. E. FOSTER	CARL RUDI
	DEAN C. H. STANGE

## CLASS OF 1931

### *Elected in 1930*

JAMES CARLAND	ARTHUR PORTER
CHARLES CHAPPELL	MARION SOULTS
CLARENCE GUSTAFSON	RICHARD WILCOX

### *Elected in 1931*

GLENN COOK	VELNER LINDGREN
RICHARD COLLINS	RALPH MILLER
ROY HOLMBERG	WALLACE ROGERS



Lindgren Cook Rogers Holmberg Collins Miller



# Delta Sigma Rho

## OFFICERS 1931-1932

ROBERT WALL.....	<i>President</i>
SPENCER BRIDGE.....	<i>Vice-President</i>
DOROTHEA WOODS.....	<i>Secretary-Treasurer</i>

## MEMBERS IN FACULTY

WALLACE BARRON	L. J. MURPHY
R. K. BLISS	E. L. QUAIPE
C. S. DORCHESTER	W. H. STACY
E. F. GRAFF	F. L. WHAN

## ACTIVE MEMBERS

SPENCER BRIDGE	ROBERT WALL
JOSEPH CAPUTO	DOROTHEA WOODS

Delta Sigma Rho is a national honorary forensic society. Organized in 1906 at Northwestern University, it now has sixty-eight chapters. The Iowa State chapter has been active in advancing sincere and effective public speaking since its organization in 1909. Membership is restricted to those who have participated in at least one intercollegiate debate, and who have outstanding qualities of ability and leadership.



Wall Caputo Woods Bridge





# Eta Kappa Nu

## OFFICERS 1931-1932

GLEN E. MOORE.....	<i>President</i>
ERNEST E. HEWITT.....	<i>Vice-President</i>
WALTER L. HUEBNER.....	<i>Recording Secretary</i>
WALTER H. WIRKLER.....	<i>Corresponding Secretary</i>
ALFRED ZISSLER.....	<i>Treasurer</i>

## MEMBERS IN FACULTY

W. E. BIRCHARD	F. A. FISH	FRANK D. PAINE
D. C. FADER	F. ELLIS JOHNSON	K. R. F. RIEDY
	R. C. LEWIS	

## GRADUATE MEMBERS

DONALD E. ANDERSEN	JOHN R. LEWIS	DONALD P. NEEDHAM
	ACTIVE MEMBERS	

### *Seniors*

CHARLES BACHMAN	ERNEST E. HEWITT	HAROLD PEDERSEN
ROGER BOWEN	WALTER L. HUEBNER	KARL STONG
MAX K. CAIN	GLEN E. MOORE	WALTER H. WIRKLER
HERMAN HEINSEN		ALFRED F. ZISSLER

### *Juniors*

JOHN L. CROSS	LESTER R. LARSON	EDWARD MORRIS
VIRGIL DYER	HOWARD A. LATTA	RONALD PROCTOR
MARK B. HASELTON		FRANCIS ROCKWELL

Eta Kappa Nu is the honorary fraternity of Electrical Engineering. The organization was founded at the University of Illinois in 1904 for closer cooperation among students and others in the profession, who by their attainments in college or in practice manifest exceptional interest and marked ability in Electrical Engineering. The Nu Chapter was installed at Iowa State in 1916. The qualifications for membership are high scholarship and activities.



Morris Rockwell Haselton Huebner Wirkler Heinsen  
Larson Bachman Latta Stong Bowen Dyer Hewitt  
Cain Proctor Moore Zissler Cross Pedersen



# Gamma Sigma Delta

## OFFICERS 1931-1932

H. W. RICHEY.....	President
R. H. WALKER.....	Vice-President
E. V. COLLINS.....	Treasurer
E. S. HABER.....	Secretary

## FACULTY MEMBERS

J. M. AIKMAN	J. B. DAVIDSON	E. W. HENDERSON	R. H. PORTER
A. L. ANDERSON	GEORGE C. DECKER	E. R. HENSON	C. S. REDDY
DEAN ANDERSON	S. M. DIETZ	ARTHUR L. HERSHEY	C. H. RICHARDSON
A. L. BAKKE	C. S. DORCHESTER	R. M. HIXON	H. W. RICHEY
ELERY R. BECKER	C. J. DRAKE	J. A. HOPKINS, JR.	J. L. ROBINSON
REX BERESFORD	RACHEL EDGAR	H. D. HUGHES	FRANK ROBOTKA
E. W. BIRD	J. C. ELDERDORF	C. A. IVERSON	A. W. RUDNICK
A. G. BLACK	PAUL EMERSON	H. H. KILDEE	J. C. SCHILLETTER
R. K. BLISS	A. T. ERWIN	CHARLOTTE KING	L. SCHMIDT
J. L. BOATMAN	N. E. FABRICIUS	H. H. KNIGHT	L. H. SCHWARTZ
I. T. BODE	B. J. FIRKINS	W. F. LAGRANGE	T. E. SEXAUER
A. E. BRANDT	D. A. FITZGERALD	W. H. LANCELOT	P. S. SHEARER
DONALD BRAZIE	L. W. FORMAN	DUKE V. LAYTON	P. B. SMITH
MARK BROWN	E. I. FULMER	E. W. LINDSTROM	C. H. STANGE
P. E. BROWN	HENRY GIESE	J. L. LUSH	J. A. STARRAK
JOHN BUCHANAN	J. C. GILMAN	EUGENE G. MCKIBBEN	R. S. STEPHENSON
R. E. BUCHANAN	PAUL A. GOESER	G. B. MACDONALD	W. H. STEVENSON
L. C. BURNETT	LYLE GOODHUE	T. J. MANEY	W. D. TERMOHLEN
A. B. CAINE	E. F. GOSS	J. N. MARTIN	SAMUEL THOMPSON
C. Y. CANNON	J. E. GUTHRIE	I. E. MELHUS	E. C. VOLZ
N. A. CLARK	E. S. HABER	PAUL L. MILLER	G. H. VON TUNGELN
R. L. COCHRAN	B. W. HAMMER	M. MORTENSEN	R. H. WALKER
E. V. COLLINS	W. E. HAMMOND	NELLIE NAYLOR	W. H. WELLHOUSE
BLAIR CONVERSE	E. N. HANSEN	V. E. NELSON	GEORGE W. WESTCOTT
W. F. COOVER	H. M. HARRIS	H. E. NICHOLS	H. L. WILCKE
C. C. CULBERTSON	W. L. HARTER	F. B. PADDUCK	J. A. WILKINSON
C. F. CURTISS	ADA HAYDEN	JOHN B. PETERSON	P. S. WILKINS
	M. D. HELSER	B. S. PICKETT	J. J. WILSON

## Undergraduates Elected in 1931

EARL DANIEL ANDERSON	CLIFFORD HARDIE	HAROLD C. MOSER
FLOYD ANDRE	BERNARD KEMPERS	ARTHUR R. PORTER
HARRY F. BAMESBERGER	WILFORD LAMOREUX	RAYMOND H. SMITH
HOWARD W. BROWN	VERNER G. LINDGREN	GEORGE SNYDER
HARRY L. BRYSON	GLEN W. McFARLAND	EDWARD B. SYNDERGAARD
G. W. EISMA	CHRIS CARL MENSING	CLARENCE L. TAYLOR
	FRANK L. MLEYNECK	LEROY WENDT

## Graduates Elected in 1931

FRED J. BEARD	VALERIANO C. CALMA	R. G. SCHOTT
F. G. BELL	L. C. CRAIG	GRAHAM L. SHANKS
K. K. BOYD	E. W. LAAKE	CHARLES W. UPP
D. H. CALDER	JEROME E. MILLER	A. W. YOUNG

Gamma Sigma Delta is the Honorary Society of Agriculture. The purpose of the society is to encourage high standards of scholarship in all branches of Agricultural Science and Education. Students are elected to membership from the senior class in Agriculture and Veterinary Medicine who have shown exceptional ability during their undergraduate work. Outstanding graduate students and faculty members are also elected to membership.



## Varsity "I" Club

### OFFICERS 1931-1932

ALBERT HEITMAN.....*President*  
 FORREST H. BENNETT.....*Vice-President*  
 WALTER FRASER.....*Secretary-Treasurer*

### MEMBERS IN FACULTY

MAJOR W. A. BEVAN      B. J. FIRKINS      H. J. SCHMIDT

### ACTIVE MEMBERS

KENNETH ALBEE	ALBERT HEITMAN	JACK ROADCAP
FORREST H. BENNETT	HERMAN F. HOLMES	DILL SMITH
HILLFORD G. BOWES	WEBSTER INTERMILL	ROBERT ALBERT SMITH
RICHARD K. COLE	MILTON D. KUBICEK	FRANZ J. SWOBODA
WARREN H. DUSENBERG	GEORGE A. MARTIN	RALPH L. THOMSON
WALTER A. FRASER	CARL E. PETERSON	BERNARD R. THRIFT
LAWRENCE M. GIBSON	HAROLD W. PETSCH	WILLIAM A. WELD
CLARENCE E. GUSTAFSON	HARLAN RAY PUTNAM	DORIS C. WILLIAMS
	R. MAX RIEKE	

The Varsity "I" Club is an organization of athletes at Iowa State who have won at least one major "I" in varsity athletic competition. Men having a major "I" are eligible to election to membership. The purpose of the organization is to promote an athletic spirit on the campus and to exert an influence toward the success of Iowa State teams in all lines of sport.



Albee    Bennett    R. Smith    Swoboda    Thrift    Petsch  
 Fraser    Roadcap    D. Smith    Weld    Martin    Gibson  
 Dusenberg    Intermill    Holmes    Thomson    Heitman    Rieke

# Bachelor Debating Society

## OFFICERS 1931-1932

C. E. JUDD.....	<i>President</i>
GEORGE M. STRAYER.....	<i>Vice-President</i>
KENNETH WELLS.....	<i>Secretary-Treasurer</i>

## ACTIVE MEMBERS

FARWELL T. BROWN	BENJAMIN S. POMEROY
FRANK P. BURNS	GEORGE M. STRAYER
C. E. JUDD	CHARLES A. TALCOTT
EDWARD MORRIS	KENNETH P. WELLS
CRESTON O. NEWELL	HOWARD C. WILLETT

Bachelor Debating Society is an organization for students interested in debate and literary work.



Newell Miller Brown Morris Pomeroy  
Willett Wells Judd Burns Strayer Talcott

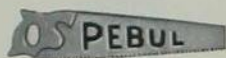

## Pebul

### OFFICERS 1931-1932

CONRAD FEATHERSTONE.....	<i>President</i>
ROBERT MACDUFF.....	<i>Vice-President</i>
ROLAND H. ROGERS.....	<i>Secretary</i>
CARL ALLEMAN.....	<i>Treasurer</i>

### MEMBERS

CARL ALLEMAN	FREDERICK GUGGISBERG	JOHN MONTGOMERY
WILBUR CALLISON	JOE HARTFORD	LEROY NELSON
WILLIS CHAMBERLIN	GORDON HIMSTREET	RICHARD NOBLE
CHARLES DEERING	DON HINMAN	GEORGE PETERSON
JOHN E. DRAKE	DAVID JAY	ROLAND ROGERS
WARREN DUESENBERG	LAWRENCE JONES	WILLIAM STEARNS
CONRAD FEATHERSTONE	FLOYD LARSON	ORIEN VAN DYKE
OVID FITZGERALD	WILLIAM LIEB	WILLIAM WALTON
PAUL GSAM	CHARLES MCKAY	ROBERT WYTH
	ROBERT MCDUFF	

Pebul was founded in 1923 by a group of men under five feet eight inches in height, for the purpose of fostering better fellowship among men of their stature. Members are chosen for their popularity and campus activities. To date there have been one hundred and thirty-eight members of the organization.



Chamberlin	Guggisberg	Noble	Duesenberg	Montgomery	Wyth	Stearns
Hartford	Deering	Walton	Jay	Callison	Larson	Nelson
	Gsam	Alleman	Featherstone	MacDuff	Van Dyke	



# Phi Kappa Phi

## OFFICERS 1931-1932

H. D. BERGMAN.....	<i>President</i>
J. E. GUTHRIE.....	<i>Vice-President</i>
R. A. CAUGHEY.....	<i>Secretary</i>
LOUISE J. PEET.....	<i>Treasurer</i>
B. J. FIRKINS.....	<i>Corresponding Secretary</i>

## ACTIVE MEMBERS

T. R. AGG	C. C. CULBERTSON	M. D. HELSER	EDNA M. RHOADS
FLOYD ANDRE	MISS ALICE DAHLEN	E. A. HEWITT	MARIA M. ROBERTS
RICHARD S. APPLE	MARIAN E. DANIELLS	J. A. HOPKINS	R. A. RUNNELS
A. L. BAKKE	J. B. DAVIDSON	R. M. HUGHES	G. W. RUTHERFORD
E. A. BENBROOK	GEO. C. DECKER	H. H. KILDEE	J. R. SAGE
H. D. BERGMAN	D. B. DEMERITT	W. G. KIRK	J. A. SCHULZ
W. E. BIRCHARD	H. H. DUKES	N. S. KNOWLES	FREDRICA V. SHATTUCK
PAUL G. BIRD	J. C. ELDRIDGE	W. H. LANCELOT	FRANCIS A. SIMS
A. E. BRANDT	J. E. EVANS	MARY S. LYLE	E. B. SMITH
LULU L. BRANDT	CLARA M. EVANS	C. N. MCBRYDE	E. B. SMITH
VIVIAN BRASHEAR	B. J. FIRKINS	G. W. MCFARLAND	HELEN F. SMITH
F. E. BROWN	GENEVIEVE FISHER	MADGE I. MCGLADE	J. E. SMITH
R. E. BUCHANAN	L. W. FORMAN	C. C. MAJOR	C. H. STANGE
DR. P. H. CARR	H. L. FOUST	I. E. MELHUS	W. H. STEVENSON
R. A. CAUGHEY	A. H. FULLER	CORA B. MILLER	LYDIA SWANSON
O. H. CESSNA	E. I. FULMER	ETHYL C. MORGAN	O. R. SWEENEY
E. V. COLLINS	E. F. GOSS	M. MORTENSEN	WINIFRED R. TILDEN
M. A. COLLINS	GUY S. GREENE	P. MADEL NELSON	E. C. VOLZ
JULIA T. COLPIETS	ELSIE A. GUTHRIE	R. G. PAUSTIAN	J. B. WENTZ
ROBERT R. COONS	J. E. GUTHRIE	LOUISE J. PEET	C. H. WERKMAN
W. F. COOVER	B. W. HAMMER	B. S. PICKETT	ANNE E. WHITE
C. H. COVAULT	JOANNE M. HANSEN	H. E. PRIDE	H. L. WILCKE
	P. M. HEFFERNAN	W. R. RAYMOND	

## INITIATES (YEAR OF 1931)

### Faculty

C. W. RUTHERFORD	E. B. SMITH
------------------	-------------

### Graduates

DEAN A. ANDERSON	ARTHUR W. DAVIS	HERBERT O. HETZER	ANNA MARGRETHE OLSON
ERNEST W. BAXTER	EDISON H. C. FANG	PRINT HUDSON	HARRY I. PRUGH
PAUL G. BIRD	MAY CAROLINE FRANK	ROBERT E. JOHNSON	ETHEL JANE REED
TOM A. BRINDLEY	WILLIAM W. FRYE	WILLIAM G. KIRK	WILLY RUCKS
MERVYN A. COLLINS	PAUL M. HEFFERNAN	ROY T. KIRKPATRICK	GRAHAM L. SHANKS
ROBERT R. COONS	EVERETTE L. EENDERSON	FLORENCE E. MCLAUCHLIN	ROSS F. SUIT
	ALBERT F. YEAGER		

### Seniors

LYLE K. ANDERSON	GEORGE A. FINK	WALLACE E. OGG	MARION R. SOULTS
FLOYD ANDRE	JEAN GUTHRIE	OLIVETTE PEHRSON	CLINTON H. STEVENSON
WAYNE E. BIRCHARD	HARLAN F. HARRIS	DOROTHY WHITE PETERSON	GETRUEDE STOLL
WM. HOWARD BROWN	LOLA MAE HEUERMAN	ARTHUR R. PORTER	RICHARD STOLLE
RAYMOND L. BUCHAN	EMERY F. KENNEDY	LOYD E. ROZEBOOM	CLARENCE L. TAYLOR
JOHN M. CAGE	ROBERT R. LEWIS	MURRAY W. SEDGLEY	GEO. A. THURBER
DENA CEDARQUIST	MARY L. LINNEMAN	WM. EUGENE SILLICK	RICHARD W. WELDEN
ARTHUR W. CHEWNING	THELMA LOWENBERG	ELSA CATHERINE SINDT	SHIRLEY WELLS
GERARD W. EISMA	GLEN W. MCFARLAND	GEORGE A. SNYDER	LEROY H. WENDT

Phi Kappa Phi is a national honorary society which welcomes to its membership properly qualified persons from all branches of learning. In order to qualify as candidates for election to this society, undergraduate students must have an average grade which places them in the upper one-fifth of their graduating class. Graduate students must likewise show outstanding ability in scholarship and receive unqualified recommendations from persons acquainted with their work. Faculty members must be persons of marked ability who have attained distinction in their particular line of work. All candidates must be persons of irreproachable character.



# Phi Lambda Upsilon

## OFFICERS 1931-1932

LOUIS LYKKEN.....	<i>President</i>
H. L. KEIL.....	<i>Vice-President</i>
W. E. CATLIN.....	<i>Secretary</i>
F. C. VILBRANDT.....	<i>Counselor</i>
R. E. MENZEL.....	<i>Treasurer</i>

## MEMBERS

R. S. APPLE	G. E. FELTON	G. H. MCINTOSH
C. G. BARR	B. J. FIRKINS	K. E. MARPLE
G. L. BECK	L. W. FORMAN	C. L. MEHLTRETTER
T. H. BENTON	R. L. FOSTER	R. E. MENZEL
H. D. BERGMAN	E. I. FULMER	F. A. MOORE
J. E. BERRY	W. G. GAESSLER	M. MORTENSEN
W. G. BICKFORD	HENRY GILMAN	V. E. NELSON
E. W. BIRD	L. D. GOODHUE	R. W. ORR
R. W. BORGESON	O. E. GORE	W. A. PENNINGTON
R. M. BOWIE	E. F. GOSS	C. H. RAYBURN
F. E. BROWN	J. B. GOTTFRIED	H. REYNOLDS
P. E. BROWN	J. W. GREER	W. R. RUBY
J. A. BRYSON	G. P. HAPP	A. W. RUDNICK
J. H. BUCHANAN	E. L. HENDERSON	J. A. SCHULZ
R. E. BUCHANAN	R. M. HIXON	H. O. SMITH
THOMAS BYRON	A. P. HOELSCHER	W. H. STEVENSON
W. G. BYWATER	W. H. JENNINGS	O. R. SWEENEY
E. L. CARR	I. B. JOHNS	E. B. TOWNE
J. H. CARTER	H. L. KELL	L. A. UNDERKOFER
W. E. CATLIN	E. F. KELM	F. C. VILBRANDT
C. H. CHAPPELL	W. B. KING	C. H. WERKMAN
LEO M. CHRISTENSEN	R. H. KIRBY	H. A. WEBBER
H. A. CHRISTOPHERSON	MAX LEVINE	H. A. WILHELM
N. A. CLARK	O. E. LOWMAN	G. F. WRIGHT
W. F. COOVER	LOUIS LYKKEN	J. A. WILKINSON
H. H. DUKES	J. H. MCGLUMPHY	H. L. YATES
PAUL EMERSON		L. YODER

The society was founded in 1899, at the University of Illinois. The aim of the founders was to promote and protect scholarship and original investigation in all branches of pure and applied chemistry. At the present time there are twenty-seven chapters of Phi Lambda Upsilon, with a total membership of approximately four thousand.

Theta chapter was founded in 1912 at Iowa State College. At the present time there are forty active members.



# Phi Mu Alpha

## OFFICERS 1931-1932

CHARLES E. BILD.....	<i>President and Supreme Councilman</i>
MANLEY R. HOPPE.....	<i>Vice-President</i>
ALBERT GLEN THOMSON.....	<i>Treasurer</i>
ALBERT F. DODGE.....	<i>Secretary</i>
GEORGE C. HAVENS.....	<i>Historian</i>

## MEMBERS IN FACULTY

DEAN R. E. BUCHANAN	PROF. O. H. HAWLEY	L. J. MURPHY
HENRY GIESE	PROF. TOLBERT MACRAE	PROF. H. J. FLAGG
	HARLOW B. MILLS	

## ACTIVE MEMBERS

BERTRAND C. AMSDEN	CHARLES E. DUNLAP	MANLEY R. HOPPE
EVERETT C. BENTLY	WAYNE FLICKINGER	MARVIN O. KRUSE
CHARLES E. BILD	GLENN P. HAPP	NORMAN D. LEVINE
JAMES R. BOYD	GEORGE C. HAVENS	WILLIAM PROBERT
GERALD F. BYERS	EARL F. HODGES	BERGEN RAYNOR
ALBERT F. DODGE	EUGENE H. HOLLEN	GLEN THOMSON

Phi Mu Alpha Sinfonia, honorary musical fraternity, was founded in 1889 at the Boston Conservatory of Music at Boston, Mass. The fraternity now comprises fifty-eight chapters.

Sinfonians are selected from men who have had five quarters of musical activity and whose scholastic work is above the college average. On this campus Phi Mu Alpha is responsible for a Sunday afternoon American Musicale, the Interfraternity Sing, ushering at the Sunday afternoon musicales, clown bands and various Veishea enterprises.



Hollen Amsden Kruse Berry Hoppe Dodge  
 Raynor Bently Boyd Rodges Levine  
 Byers Thomson Dunlap Bild Flickinger Happ







# Pi Mu Epsilon

## OFFICERS 1931-1932

CHARLES P. WELLS	President
EARL W. CARR	Vice-President
CATHARINE C. FORDE	Secretary
EDWARD A. HOWARD	Treasurer

## MEMBERS IN FACULTY

E. W. ANDERSON	M. E. DANIELLS	J. J. L. HINRICHSEN	MARIA M. ROBERTS
J. V. ATANASOFF	RACHEL EDGAR	D. L. HOLL	J. F. ROBERTSON
H. M. BLACK	A. W. FLEMING	W. H. JENNINGS	P. G. ROBINSON
A. E. BRANDT	L. D. GOODHUE	I. B. JOHNS	E. R. SMITH
E. A. BRANDNER	C. GOUWENS	J. R. LEWIS	HELEN F. SMITH
F. A. CATLIN	JEAN HEMPSTEAD	E. C. MCCrackEN	G. W. SNEDECOR
J. T. COLPITTS	GERTRUDE HEER	J. V. MCKELVEY	J. S. TURNER
		L. H. WILLSON	

## GRADUATE MEMBERS

LYLE K. ANDERSON	ROBERT M. BOWIE	GEORGE FELTON	EDWARD A. HOWARD
RICHARD APPLE	BERNICE BROWN	GEORGE FINK	FRANK MCCORMICK
MILDRED BARR	EARL W. CARR	FRANCES L. FISH	DONALD P. NEEDHAM
WAYNE E. BIRCHARD	GERTRUDE COX	A. P. HOELSCHER	J. B. PHILLIPSON
ARTHUR W. WALDE	CHARLES P. WELLS	EVELYN WALKER	

## ACTIVE MEMBERS

### Seniors

LAURETTA BATES	HARRIET COOK	CATHARINE C. FORDE	PAUL JACOBSON
HENRY D. BOSSERT	CLELA COOPER	WALTER A. FRASER	PHILLIP G. JOHNSON
ROBERT COCHRAN	MARY K. DIEMER	GEORGE GROSS	KATHLYN H. KLEIN
HOWARD A. MONTGOMERY	KARL STONG	MARY F. WHITNEY	

### Juniors

RUTH I. FRIZZELL	MARIANNE C. PRUESS	CLARENCE B. RICHEY
JOHN E. GORHAM		GUY E. STONG

Pi Mu Epsilon, mathematical fraternity, was founded at Syracuse University, Syracuse, New York, in 1914, having for its aims, scholarship for the individual members in all subjects, and particularly mathematics, and the advancement of the science of mathematics for the mutual and personal benefit of its members. There are now twenty-four chapters. The local chapter received its charter as Iowa Alpha chapter in November, 1923.



McCracken Richey Hinrichsen Gouwens E. Smith Fink Atanasoff  
 Brandner Robinson Cochran Apple Birchard Anderson K. Stong Bowie Gross  
 Diemer Brown Cook Whitney Daniels Frizzell Colpitts Catlin Willson  
 Gorham Cooper Klein McCormick Fish H. Smith Bates G. Stong J. F. Robertson  
 Turner Carr Forde Wells Pruess Howard Roberts Holl



## Porpoise Club

### OFFICERS 1931-1932

WALTER FRASER.....*President*  
 DWIGHT EATON.....*Secretary-Treasurer*

### MEMBERS IN FACULTY

C. E. DAUBERT                      T. N. METCALF

### ACTIVE MEMBERS

HOWARD BENJAMIN	IRVIN EDER	HAROLD PETSCH
HAL COOPER	WALTER FRASER	THOBURN SANDS
JOHN CROSS	RUSSELL GERRY	ELYOT SCOTT
DAVID CURRIE	ROBERT GOODRICH	J. PHIL STARBUCK
F. DWIGHT DERRICK	HARVISON HOLLAND	H. T. SUZUKI
DWIGHT EATON	ROBERT MACDUFF	WILLIAM WELD

The Porpoise Club of Iowa State College was organized in 1921 in response to the need for some means of promoting swimming activities. Since its organization, the club has materially contributed to the growth of swimming as a major sport at Iowa State, and, under the influence of the swimming coach, C. E. Daubert, it has promoted the development of the Red Cross Life Saving Corps.

Membership is limited to those who show outstanding ability and an active interest in swimming. College women and others of marked prominence or interest in swimming may be admitted as honorary members.



Cross    Holland    Sands    Goodrich    Cooper    Eder  
 MacDuff    Currie    Eaton    Petsch    Scott  
 Starbuck    Weld    Metcalf    Fraser    Daubert    Benjamin





# Sigma Alpha

## OFFICERS 1931-1932

OLAF I. CARLSON.....*President*  
 JOSEPH A. STOLAR.....*Vice-President*  
 MILO PITCHER.....*Secretary-Treasurer*

## MEMBERS IN FACULTY

C. T. CHENEY	W. H. LANCELOT	M. A. SHARP
H. M. HAMLIN	B. MORGAN	J. A. STARRAK
A. H. HAUSRATH	T. E. SEXAUER	J. A. WOODRUFF

## GRADUATE MEMBERS

GLENWOOD MCFARLAND	RALPH MILLER	HERMAN ZOBRIST
--------------------	--------------	----------------

## ACTIVE MEMBERS

RAY H. BURLEY	FREDERICK R. HICKS	MILO S. PITCHER
OLAF I. CARLSON	JACOB J. PETERS	JOSEPH A. STOLAR
F. WAYNE HART	THORVALD C. PETERSEN	BERNARD R. THRIFT

Sigma Alpha was organized at Iowa State College in the spring of 1926. The major purpose of the organization is to further the cause of agriculture in the state to the end that one hundred percent of the farmers will farm scientifically. The minor purposes are to increase the prestige of Agricultural Education among members of the teaching profession and to promote closer cooperation between those engaged in agricultural work in the field and those in college.

Membership is based on leadership and scholarship.



Hicks    Thrift    Petersen  
 Hart    Carlson    Stolar



# Sigma Delta Chi

## OFFICERS 1931-1932

LAUREN K. SOTH.....	<i>President</i>
ARTHUR W. JOHNSON.....	<i>Treasurer</i>
PORTER M. HEDGE.....	<i>Secretary</i>

## MEMBERS IN FACULTY

RICHARD W. BECKMAN	LOREN DONELSON	H. R. MELDRUM
MITCHELL V. CHARNLEY	F. E. FERGUSON	JOHN B. PETERSON
L. R. COMBS	W. E. HOLMES	HAROLD PRIDE
BLAIR CONVERSE	WARREN HUTTON	MARVIN SANDSTROM
J. S. DODDS	E. R. MCKEE	ROBLEY WINFREY

## ACTIVE MEMBERS

PAUL CROCKETT	ARTHUR W. JOHNSON	GLENNON LOYD
EDWIN W. DEAN	KEITH KAHLE	MELVIN NASBY
JOE DUNCAN	ANTHONY J. KOELKER	PAUL PETTY
PORTER HEDGE	DERRAL KOOSER	LAUREN K. SOTH
HAROLD INGLE		GEORGE STRAYER

Sigma Delta Chi is a national professional journalistic fraternity. The Iowa State chapter sponsors the annual Gridiron dinner, which is a campus counterpart of the national Gridiron dinner held in Washington, D. C. It presents banners annually to outstanding college newspapers in Iowa and gives a gold watch to the outstanding campus journalist of the year. It assists in the publication of the Green Gander. During the ten years the F. W. Beckman trophy for chapter efficiency has been awarded chapters of Sigma Delta Chi, the Iowa State chapter has won it five times. Members are elected for proficiency in Journalism and journalistic intent.



Sandstrom Loyd Duncan Petty Dean Hedge Hutton  
Strayer Johnson Charnley Soth Kahle Beckman Koelker

## Sigma Upsilon

## OFFICERS 1931-1932

ERNEST E. HEWITT	.....	President
EUGENE OLSON	.....	Vice-President
VIRGIL B. HAWK	.....	Secretary
HERBERT FOLKEN	.....	Corresponding Secretary
HORACE SAWYER	.....	Treasurer

## MEMBERS IN FACULTY

J. H. ATKINSON	C. M. MITCHELL	A. B. NOBLE
F. W. LORCH		W. R. RAYMOND

## GRADUATE MEMBERS

PAUL HEFFERNAN

## ACTIVE MEMBERS

H. DALE BOSSERT	C. M. FLY	WILLIAM PEPPER
JAMES BOYD	HERBERT FOLKEN	RONALD R. PROCTOR
CHARLES CHAPPELL	MAX FRANQUEMONT	HORACE SAWYER
E. W. DEAN	VIRGIL B. HAWK	NED SHRIGLEY
R. E. DOONAN	ERNEST E. HEWITT	GEORGE STRAYER
WILLIAM EVANS	J. R. MCCROBY	E. B. WALKOWIAK
JERROLD FEROE	WILLARD MERCHANT	ROBERT WILSON
	EUGENE OLSON	

Sigma Upsilon was founded in 1906 by the federation of four southern literary clubs: Calumet of Vanderbilt University, Sopherim of the University of the South, Osiris of Randolph-Macon, and Senior Round Table of the University of Georgia. There are at present forty-one active chapters. Sigma Upsilon conducts a national short story contest every year. The national organization publishes the Sigma Upsilon Scafab.

Kappa Lambda Alpha chapter was organized as a local literary fraternity in March, 1924, by a group of faculty members and students, who were publishing the first series of the "Ames Narratives." In June, 1924, Kappa Lambda Alpha became the twenty-ninth chapter of Sigma Upsilon. This year the organization, in cooperation with Chi Delta Phi and the Iowa State Student, was instrumental in the publication of the Literary Supplement.

The purpose of the organization is to develop and encourage creative work on the campus. Eligibility to membership is based primarily on literary ability, interest and attainment.

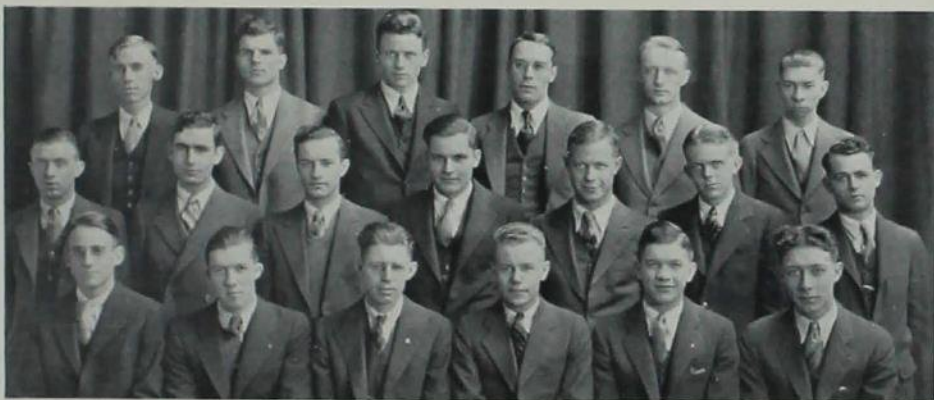

McCroby Shrigley Bossert Hawk Olson Sawyer  
Merchant Heffernan Franquemont Dean Boyd Feroe Walkowiak  
Evans Wilson Doonan Hewitt Strayer Proctor



# Tau Beta Pi

OFFICERS 1931-1932

ROBERT E. COCHRAN.....	<i>President</i>
JOHN A. FASSBINDER.....	<i>Vice-President</i>
HENRY DALE BOSSERT.....	<i>Recording Secretary</i>
GERALD FLEMING.....	<i>Treasurer</i>
ROY T. QUICK.....	<i>Corresponding Secretary</i>
ROBERT BRECKENRIDGE.....	<i>Cataloguer</i>

## MEMBERS IN FACULTY

T. R. AGG	D. C. FABER	F. ELLIS JOHNSON	L. J. MURPHY
HENRY BLACK	F. A. FISH	FRANK KERKES	R. A. NORMAN
A. E. BRANDT	W. L. FOSTER	A. H. KIMBALL	F. D. PAINE
O. A. BROWN	A. H. FULLER	F. E. KLOTZ	H. E. PRIDE
L. T. BROWN	HENRY GISSE	F. E. LIGHTBURN	J. R. SAGE
M. P. CLEGHORN	H. J. GILKEY	F. J. MCCORMICK	W. J. SCHLUCK
J. C. CUNNINGHAM	JEAN HEMPSTEAD	E. G. MCKIBBEN	M. G. SPANGLER
HARRY DAASCH	V. P. HESSLER	L. W. MAHONE	L. B. SPINNEY
J. B. DAVIDSON	J. J. HENRICHSSEN	ANSON MARSTON	L. O. STEWART
J. S. DODDS	J. G. HUMMEL	W. H. MEEKER	O. R. SWEENEY
	V. P. JENSEN	R. A. MOYER	

## ACTIVE MEMBERS

CHARLES BACHMAN	REGINALD C. CLOCK	EUGENE H. HUTCHINS	JOHN OVERHOLT
JAMES E. BERRY	ROBERT E. COCHRAN	RALPH E. KIRK	ROY T. QUICK
W. CARMAN BLACK	JOHN A. FASSBINDER	GEORGE LORIMER	HOMER J. SCOTT
HENRY DALE BOSSERT	JERROLD FEROS	GLEN E. MOORE	FLOYD A. SKOW
JOHN C. BRANNAN	GERALD FLEMING	MELVIN D. NASHBY	KARL K. STONG
ROBERT BRECKENRIDGE	E. LOUIS GRAHAM	WILLIAM G. NEIL	EDWARD W. THORSON
RALPH CHISM	MARK B. HASELTON	RICHARD E. NOBLE	WALTER H. WIRKLER

Tau Beta Pi was founded at Lehigh University in 1885, to mark in a fitting manner, those who have conferred honor upon their alma mater by a high grade of scholarships as undergraduates or by their attainments as alumni. Members are chosen for their scholarship, activities on the campus and personality. At the present time the association has fifty-nine chapters with nearly 20,000 members.



Hutchins Scott Quick Wirkler Kirk Fleming Brannan Breckenridge  
 Graham Lorimer Moore Chism Fassbinder Stong Feros Overholt  
 Haselton Black Berry Skow Cochran Bossert Clock Neil





# T. L. B.

## OFFICERS 1931-1932

W. W. INTERMILL.....	<i>President</i>
CONRAD STEPHENSON.....	<i>Vice-President</i>
WALTER GOEPPINGER.....	<i>Secretary</i>
RICHARD HOLST.....	<i>Treasurer</i>

## MEMBERS IN FACULTY

C. A. IVERSON                      T. W. MANNING

## ACTIVE MEMBERS

D. RICE ALDERMAN	WALTER GOEPPINGER	ROLAND PRAY
LYLE ANDERSON	WARD HARRISON	WILLIAM PUTNAM
PAUL BARBER	RALPH HARVEY	LAURENCE REID
GLENN BEITER	MARK HASELTON	F. JUDSON REYNOLDS
GEORGE BERGTHOLDT	RICHARD HOLST	A. MERRILL SAUNDERS
JACK BEYER	KENNETH HORNEMAN	ROBERT SCHWERTLEY
A. WESLEY BROTT	GLENN INTERMILL	PAUL SHORE
W. HOWARD DENNLER	WEBSTER INTERMILL	J. PHIL STARBUCK
WILLIAM DONNAN	PETEE JENKINS	CONRAD STEPHENSON
HAROLD EASOM	CARL KOLL	GLEN TEMPLEMAN
JOE ESTES	HARLAN NELSON	RALPH THOMSON
JOHN EVANS	WILLIAM OUREN	FRANK A. TODD
ARNOLD FINNERN	EDMUND PEAKE	DALE WEBER
EARL GAYLORD	RAWLINS PERKINS	WILLIAM WELD

In 1900, T. L. B. was founded on the Iowa State campus as an honorary social fraternity. Its purpose is to promote social fellowship among thirteen national fraternities. Membership is limited to those upperclassmen who are over six feet tall, active and popular on the campus and have shown outstanding social ability.



Intermill Schwertley Finnern Haselton Thomson Ouren Peake Stephenson Koll  
Easom Starbuck Estes Beyer Goepfinger Evans Gaylord Nelson Weld Todd  
Saunders Barber Holst Brott W. Intermill Bergtholdt Putnam Templeman Harrison





Religious

# Collegiate Presbyterian Church

*The Church by the West Gate*

WALTER BARLOW, *Pastor*

JANET MacKENZIE, *Pastor's Assistant*

## STUDENT ELDERS

EVERETT BENTLEY	JERROLD FERGE	EWART POTTER
ROBERT BOWIE	MARTIN N. HAAK	WALTER RALSTON
MELBOURN C. CAIN	CLARENCE PALS	JOSEPH F. REINHARDT
CHARLES E. DUNLAP	WILLIAM I. PEPPER	STANLEY WATTS

## STUDENT DEACONS

STEPHEN E. DASHEN	FRANCIS ROCKWELL	JOHN SCOLTOCK
PAUL V. ROBERTS		HAROLD SHOLD

## STUDENT DEACONESSES

CLARA AUSTIN	PHYLLIS IRWIN	LEONA MINOR
JANET HOWARD	LOUISE KALLENBERG	HELEN TAYLOR
	MARIE LUDEMAN	

The activities of the church, both religious and social, are open to all students of the college, and students are invited to avail themselves fully of all the opportunities for fellowship and service which the program of the church provides.



Cunningham   Burling   Christie   Barlow   Farley   Gamble   Eickelberg   Coffin  
 MacKenzie   Roberts   Hibbs   Irwin   Austin   Heald   Wilcox   Cain  
 Reinhardt   Gardner   Ralston   Crain   Hunter   Millett   Haak

# Frisbie Fellowship

## OFFICERS 1931-1932

HELEN MCGINNIS .....	<i>President</i>
FARWELL BROWN .....	<i>Vice-President</i>
VIRGINIA HETHERSHAW .....	<i>Secretary</i>
GORDON BAUMAN .....	<i>Treasurer</i>
MARTHA GLISSMAN .....	<i>Music Department</i>
LEONARD HUEBNER .....	<i>Promotion</i>
THELMA AUSTIN .....	<i>Religious Education</i>
HERBERT LENZ .....	<i>Publicity</i>
ROBERTA MARTIN .....	<i>Social</i>
VIRGINIA SMITH .....	<i>Social Service</i>

Frisbie Fellowship is an organization composed of all students who give Congregational as their church preference. The Iowa Conference of Congregational Churches maintains the student center—Frisbie House—and provides a college pastor, the present incumbent being Harold E. Schmidt. The organization is governed by a cabinet of thirty-five, which is divided into departments in order to carry out efficiently the activities of that body. These activities include religious services, study and discussion groups, and social gatherings.



Martin Austin Hethershaw Almond McCord Coykendall Buck  
 Glissman Murphy Kloock Smith Eckardt Taylor Lyle  
 Geise Bauman McGinnis Schmidt Goodwin Gibson Huebner

# Kappa Phi

## OFFICERS 1931-1932

MRS. J. S. DANCEY	Sponsor
WILMA LUCAS	President
MARJORIE THUIER	Vice-President
CARRIE BARE	Recording Secretary
MARIAN HINER	Corresponding Secretary
NORMA STANGE	Treasurer
CONISTON SMITH	Chaplain
DOROTHY DORRIS	Historian

## ACTIVE MEMBERS

### Seniors

CARRIE BARE	R. PHYLLIS HEINS	MARY L. LONGMIRE
HARRIET COOK	DOROTHY HIDEY	WILMA LUCAS
DOROTHY DORRIS	MARJORIE IRWIN	ETHEL MANDERNACH
MARY EICHHORN	JENNETTE KENYON	RUTH MESSER
ALICE FORD	BERNICE KUNERTH	FRANCES MIDDLETON
ENOLA GUTHRIE	AGNES LEO	NORMA STANGE

### Juniors

GENEVIEVE ASKEW	HARRIET HUDSON	MARY A. McLARNAN
LOIS FOX	ALMA KEMPER	THELMA PETERSEN
MARIAN HINER		MARJORIE THUIER

### Sophomores

HALLIE BAIRD	DOROTHY COTTRILL	CONISTON SMITH
FANNIE BARE	BERNEICE GROUWINKEL	NADINE STILLMAN
	ETHEL MAY NORTHEY	

### Pledges

LENORE ADAMSON	HAZEL LEUPOLD	ESTHER TAYLOR
MARY BAKER	ELNORA MICHAEL	HARRIETT VANDEVORT
EDITH GLOSS	HELEN OVERTURFF	HULDA WARBURTON
	HILDA ROGERS	



Heins Hiner Middleton Dorris Lucas C. Bare Stange  
Grouwinkel Longmire Mandernach Smith Leo Fox Eichhorn F. Bare

## The Newman Club

### OFFICERS 1931-1932

JACK SHEA.....*President*  
 ARMAND METTLER.....*Vice-President*  
 MILDRED SCHULTZ.....*Secretary-Treasurer*

The Newman Club is an outgrowth of the Catholic Students' Association and is composed of all Catholic students in the college.

The aims of this club are to promote good fellowship between the Catholic students, to further the good-will already existing between Catholics and non-Catholics, and to aid the new students in becoming quickly oriented. To accomplish these purposes, a number of mixers and parties are held each year.



# Theta Epsilon

## OFFICERS 1931-1932

VIOLA MENDELL.....	<i>President</i>
EVELYN KIDD.....	<i>First Vice-President</i>
DOROTHY BOWER.....	<i>Second Vice-President</i>
GLADYS DABLER.....	<i>Third Vice-President</i>
GRACE MARTIN.....	<i>Secretary</i>
CLARA BLANK.....	<i>Treasurer</i>

## ADVISORS

MRS. R. B. DAVIDSON	RUTH WINTER	ESTHER RAWSON
---------------------	-------------	---------------

## GRADUATE MEMBER

M. LOUISE PERRIN

## ACTIVE MEMBERS

CLARA BLANK	MARGARET FAILOR	GRACE MARTIN
DOROTHY BOWER	ESTHER GRAU	MINNIE MAE MARTIN
MARIE CLYMER	BERNICE L. JOHNSON	VIOLA MENDELL
GLADYS DABLER	CLAIRE HOGE	NORMA NICHOLS
JULIA DEARCHS	EVELYN KIDD	VIRGINIA WAHL
	WILMA LUEBBERS	

## Pledges

DELILAH BARTOW	MILDRED GONDER	RUTH HOELZEN
ELINOR GONDER		H. ELOISE WILCOX

Theta Epsilon is a national organization for Baptist and Baptist preference girls of state colleges and universities. The first chapter was founded at Iowa City, Iowa. Gamma chapter was organized at Iowa State College in October, 1927. The purpose of Theta Epsilon is to promote friendship and cooperation in religious activities.



Wilcox E. Gonder M. Gonder Blank Hoge Dearchs Grau  
Kidd Wahl Martin Failor Mendell Luebbers Dabler Hoelzen



# Young Men's Christian Association

## OFFICERS 1931-1932

GEORGE STRAYER.....	<i>President</i>
KENNETH WELLS.....	<i>Vice-President</i>
WALTER RALSTON.....	<i>Secretary</i>
EUGENE OLSON.....	<i>Finance Director</i>
RAY C. CUNNINGHAM.....	<i>General Secretary</i>
RALPH E. MILLER.....	<i>Associate Secretary</i>
E. R. SMITH.....	<i>Treasurer</i>
M. D. HELSER.....	<i>Chairman Advisory Board</i>

## CABINET

KENNETH BOWER	CARL PETERSON	GEORGE STRAYER
ADRIAN GAMBLE	BEN POMEROY	A. GLEN THOMSON
CHARLES E. JUDD	WALTER RALSTON	KENNETH WELLS
CRESTON NEWELL	WALTER STARY	HOWARD WILLETT
EUGENE OLSON		TELFORD WORKMAN

## ADVISORY BOARD

HARRY F. BROWN	MURL McDONALD	LOUIS MENZE
C. H. COVAULT	E. R. MCKEE	WM. G. MURRAY
M. D. HELSER	G. B. MACDONALD	L. A. PIERSON
F. ELLIS JOHNSON	W. H. MEEKER	T. W. ROWAT
W. H. LANCELOT		E. R. SMITH



Willet Wells Olson Newell Ralston  
 Gamble Bower Pomeroy Cunningham Judd Workman  
 Miller Stary Strayer Thomson Peterson

# Young Women's Christian Association

## OFFICERS 1931-1932

MARY BEARD.....	<i>President</i>
MARTHA MERLE MORGAN.....	<i>Secretary</i>
LEONA MINOR.....	<i>Treasurer</i>
GRACE E. HOOVER.....	<i>General Secretary</i>

## DEPARTMENTAL CHAIRMEN

CLARA AUSTIN.....	<i>Membership</i>
LAURETTA BATES.....	<i>Assistant Finance</i>
HAZEL BECK.....	<i>Personnel</i>
EVELYN COVAULT.....	<i>Creative</i>
MARJORIE CUNNINGHAM.....	<i>Town Girls</i>
DOROTHY DANIELS.....	<i>Social Service</i>
BERNICE DAVIS.....	<i>Student-Industrial</i>
MARY EICHHORN.....	<i>Hospital</i>
ANNA HAGER.....	<i>Rhythm</i>
LOIS HECKMAN.....	<i>Appreciation of Arts</i>
HELEN KNAACK.....	<i>World Fellowship</i>
MAXINE LEWIS.....	<i>Social</i>
ELLA GERTRUDE McMULLEN.....	<i>Appreciation of People</i>
ISABEL MARCH.....	<i>Freshman Representative</i>
MARGARET MARCO.....	<i>Personnel</i>
LOUISE MOHR.....	<i>Membership</i>
MARJORIE SKRIVSETH.....	<i>Race Relations</i>
HELEN TAYLOR.....	<i>Hostess</i>
MARJORIE THUIRER.....	<i>Freshmen</i>

## CABINET MEMBERS-AT-LARGE

ALICE BECK	MARGARET CAMPBELL	E. LEONA McCLARAN
JEAN BEYER	THELMA ELDRIDGE	ALICE MORRISON
	KATHERINE GLASS	

We, the members of the Young Women's Christian Association of Iowa State College, unite in the desire to realize full and creative life through a growing knowledge of God.

We determine to have a part in making this life possible for all people. In this task we seek to understand Jesus and follow Him.



Austin Campbell H. Beck Hager Morgan Heckman Minor  
 Thuirer Marco A. Beck Lewis Morrison Bates Davis  
 McClaran Eichhorn Cunningham Beard Hoover Knaack Eldridge



General Organizations

# Agricultural Economics Club

## OFFICERS 1931-1932

FRANK ATCHLEY.....	<i>President</i>
LEROY J. NELSON.....	<i>Secretary-Treasurer</i>
DAVID P. JAY.....	<i>Senior Rep. Agr. Council</i>
HERBERT PIKE.....	<i>Junior Rep. Agr. Council</i>

## MEMBERS IN FACULTY

A. G. BLACK	PAUL L. MILLER	MILLARD PECK
J. A. HOPKINS, JR.	WILLIAM G. MURRAY	T. W. SCHULTZ
A. T. MIGHELL		G. S. SHEPHERD

## GRADUATE MEMBERS

ROGER S. AUSTIN	KATIE JEFFERSON	PAUL A. TAYLOR
ERLING HOLE	JOHN B. RUTHERFORD	ALLEN T. WOOD

## ACTIVE MEMBERS

THURSTON ADAMS	HORACE B. CHENEY	PAUL MCKINNEY
FRANK ATCHLEY	H. DALE COLE	LEROY J. NELSON
DALE W. BECK	HERBERT G. FOLKEN	RALPH H. OLSON
WILLARD H. BLAISDELL	HAROLD C. GRAHAM	ELMER PAUL
KENNETH BOWER	J. KENNETH HAWORTH	ORVILLE R. SAYERS
WILBUR BOWEN	EUGENE M. HILL	DOYLE P. SCHNITZER
A. WESLEY BROTT	EARL F. HODGES	SAUKHVIEN TULALAMBA
FARWELL T. BROWN	DAVID P. JAY	JOHN F. VARNELL
MILTON BUSCHER	LESLIE G. KRAL	FRANK WHEELAN
DANIEL CAHALAN	JOHN D. LAMB	KENNETH P. ZUNKEL

The Agricultural Economics Club is made up of students and faculty members of the Agricultural Economics Department. The purpose of the organization is to cooperate with the department in furthering the interests of the students and the faculty, and to promote fellowship among the members. Monthly meetings are held, of a mixed social and intellectual nature.



Haworth	Wood	Blaisdell	Kral	Austin	H. Paul	Hole	Schnitzer
Zunkel	Nelson	Rutherford	Jefferson	Wheelan	Hodges	Taylor	
Shepherd	E. Paul	Murray	Atchley	Peck	Folken	Brown	Brott

# American Ceramic Society

## OFFICERS 1931-1932

RALPH KIRK.....	President
CHARLES HOWE.....	Vice-President
BILL STEARNS.....	Secretary
OLE OLSON.....	Treasurer

## MEMBERS IN FACULTY

PAUL E. COX	C. G. HARMAN	GEORGE M. PETERSEN
	D. A. MOULTON	

The Student Branch of the American Ceramic Society is the fourth to be established in the history of the entire world. The National Society includes the Canadians. It was founded in 1898, has a membership of about 2,500, has published the bulk of ceramic literature, is the foremost organization of its kind and is the pioneer of all ceramic societies. Offices are at 2525 North High Street, Columbus, Ohio.



Solomon Jerome Mengshol Lewis Coffin Ruby Cox Moulton  
Olson Stong Powers Poor Dixon Peterson Harman Petersen  
Seeley Kirk Erwin Merwin Howell Heaps

# American Institute of Electrical Engineers

## OFFICERS 1931-1932

ERWIN ROHR	.....	President
M. D. BUTTOLPH	.....	Vice-President
AL ZISSLER	.....	Secretary
FRED HOLDCROFT	.....	Treasurer
PROF. JOHNSON	.....	Faculty Advisor

## GRADUATE STUDENTS AND FACULTY

H. W. ANDERSON	O. A. BROWN	V. P. HESSLER	R. T. PENNOYER
W. BIRCHARD	F. A. FISH	F. ELLIS JOHNSON	B. S. WILLIS
	C. S. HARTMANN	R. C. LEWIS	

## ACTIVE MEMBERS

### Seniors

D. R. ALDERMAN	R. K. DAVIS	F. G. HOLDCROFT	ARLOE W. PAUL
C. BACHMAN	E. J. DECKER	C. HOYT	W. PAXTON
PAUL BARBER	H. J. FINLEY	W. L. HUEBNER	H. W. PEDERSEN
L. BENCKE	G. W. FRANKS	G. HUTCHINSON	H. DIETSCH
M. BONDUS	W. HARDMAN	C. KUCERA	R. PIERACCI
L. D. BUTTOLPH	H. J. HAYNES	H. MOLTZEN	E. K. ROHR
M. D. BUTTOLPH	H. C. HEINSEN	LYLE MONTHIE	MERRILL SMITH
M. K. CAIN	R. H. HEINZE	GLEN MOORE	KARL STONG
P. J. CHANDLER	E. E. HEWITT	R. OLSON	A. A. VITTM
	D. S. WELCH	W. WIRKLER	AL ZISSLER

### Juniors

R. ALLBRIGHT	R. E. DOONAN	A. KLUEVER	R. E. PRIESKHORN
DELWYN ANDERSON	VIRGIL DYER	G. J. LYSHOJ	A. D. SWISHER
C. O. BLANDIN	T. V. EPPERT	H. NELSON	E. E. TUTTLE

### J. W. FOSTER

### Sophomores

H. CASHMAN	H. E. CURTIS	K. M. LEECH	J. M. SPALLA
	D. DERRICK	F. A. PATIENCE	

### Freshmen

H. E. ANKENY	W. H. HANDBROCK	C. K. KRUEMPEL	J. J. SOLOMON
R. R. BERKEY	H. H. HINES	PHILIP LIGHT	A. E. SOUTER
R. J. BERTI	J. D. HOLLEN	LAVERNE LYON	J. H. THORP
WM. S. BROWN	R. F. HUGHES	JAMES MCBRIDE	G. E. TROYAK
J. T. BURKETT	A. S. JOHANSSON	JOHN ROGERS	A. WADE
WM. GARRETT	A. W. JORDAN	G. W. SEIDL	E. C. WATSON
L. E. HAMILTON	G. A. KIRKPATRICK	E. G. SKARSHANG	A. H. WISEMAN

The American Institute of Electrical Engineers is the national professional society of Electrical Engineers. It is composed of engineers with varied experience, training, and standing in the profession, and who hold rank accordingly. These ranks are Honorary Member, Fellow Member, and Associate. The purpose of the student branches is to give the students an opportunity to become better acquainted with the needs and accomplishments of the profession.

Any person registered as a full-time student in a university or technical school of recognized Electrical Engineering may become enrolled, although membership is generally limited to juniors and seniors.

The local branch sponsors E. E. Smokers, technical lectures and demonstrations, educational pictures and the Electrical Engineering Open House at Veishea, as well as being affiliated with the work of the national organization.



# American Society of Civil Engineers

## OFFICERS 1931-1932

WILLARD HERSHE.....	<i>President</i>
RICHARD BULLARD.....	<i>Vice-President</i>
DONALD GANNON.....	<i>Secretary-Treasurer</i>
ARNOLD CULLEN.....	<i>Jr. Eng. Council Rep.</i>
PROF. A. H. FULLER.....	<i>Faculty Advisor</i>

The Civil Engineering Society was organized in the fall of 1910, having for its object the rejuvenation of the old junior and senior seminars, which were gradually losing their popularity and value. It was felt that more good could be obtained from addresses by prominent engineers than was being derived from student papers presented before the old seminars. Since the society has been organized, it has instigated and sponsored many divisional activities besides carrying out the purpose for which it was founded.

The objects of the society are the advancement of the science of engineering, the professional improvement of its members, and the encouragement of better relations with students of civil engineering and practicing engineers.



# Forestry Club

## OFFICERS 1931-1932

EVERETT JENSEN.....*President*  
 JACOB JAUCH.....*Vice-President*  
 JACK NEWVILLE.....*Secretary-Treasurer*

### *Representatives to Agricultural Council*

G. B. MACDONALD.....*Faculty Advisor*  
 JACOB JAUCH.....*Junior*  
 CHARLES SWANSON.....*Senior*

## MEMBERS IN FACULTY

I. T. BODE                      W. H. HORNING                      J. A. LARSEN  
 D. B. DEMERITT                      G. B. MACDONALD

## GRADUATE MEMBERS

JIM MCGLADE                      GORDON GRAY

The Forestry Club aims to develop a spirit of comradeship among Iowa State Foresters; to create an interest in topics relating to forestry among students of the department; and to provide for the publication of an annual magazine. This publication is of a semi-technical nature, dealing with the activities of the club and alumni.

The organization was founded in the spring of 1912, and every student enrolled in technical forestry is eligible for membership. The recognition of the group, which was adopted in the fall of 1914, is the official "stag shirt," bearing the Foresters' emblem, the pine tree.





## Iowa State Dairy Club

## OFFICERS 1931-1932

ORVAL AUSE.....	<i>President</i>
ROBERT HANSEN.....	<i>Vice-President</i>
ARTHUR GOLTRAP.....	<i>Secretary-Treasurer</i>
PAUL YOUNGDALE.....	<i>Social Chairman</i>
ORVAL AUSE.....	<i>Senior Rep. Ag. Council</i>
WAYNE FLICKINGER.....	<i>Junior Rep. Ag. Council</i>

The Dairy Club was founded at Ames in 1909 and was the first organization of its kind in the United States. With the growing student body, the need was felt for a common meeting ground for all dairy students. It was impossible for members of the different classes to become well acquainted in their classroom work. The club was founded with the idea of promoting a better fellowship among students of the different classes and members of the faculty. The Dairy Club was a success from the start and has been a big factor in building up a spirit of loyalty and enthusiasm among its members which is not surpassed by any other group on the campus.



# Horticulture Club

## OFFICERS 1931-1932

FRANK R. CODDINGTON.....	<i>President</i>
EDWARD RINGROSE.....	<i>Vice-President</i>
CHARLOTTE B. GREELEY.....	<i>Secretary</i>
LYLE DAVIS.....	<i>Treasurer</i>
PHYDITH OWEN.....	<i>Sergeant-at-Arms</i>

## MEMBERS IN FACULTY

J. C. CUNNINGHAM	T. J. MANEY	H. W. RICHEY
A. T. ERWIN	B. S. PICKETT	J. C. SCHILLETTTER
E. S. HABER	H. H. PLAGGE	V. T. STOUTMEYER
H. L. LANTZ		E. C. VOLZ

## GRADUATE MEMBERS

S. W. EDGEMOMBE	D. S. HUBBELL	J. C. SNYDER
D. C. FAIRBURN		A. L. STARK

The Horticulture Club first formed a definite departmental organization about the year 1900. All students and faculty members of the department are eligible to membership. The purpose of the club is to promote interest in horticultural affairs among the students of Iowa State College. The club sponsors the Horticultural Show each fall, the Horticultural Banquet during the winter quarter, and the Horticultural Open House during Veishea.



# Society of Industrial Engineers

## OFFICERS 1931-1932

WILLIAM A. WELD.....*President*  
 EUGENE H. HUTCHINS.....*Vice-President*  
 ARMAND L. METTLER.....*Secretary-Treasurer*

## MEMBER IN FACULTY

F. D. PAINE

## GRADUATE MEMBERS

RICHARD F. BURNS      JAMES A. BROCKELSBY      WALLACE A. ROGERS

## ACTIVE MEMBERS

ARTHUR C. BALSER	ANDREW M. HENSING	FRANCIS D. NELSON
FRANCIS P. BURNS	MERLE W. HESKETT	HERBERT M. NELSON
RICHARD F. BURNS	J. ALLEN HOFFMAN	EDMUND PEAKE
EDWARD CADE	R. H. HUEBENTHAL	HENRY J. PETERSEN
GEORGE CARROLL	LESLIE W. HUNCKE	HAROLD RANDOLPH
HOMER F. CLARK	GERALD G. HUNT	ROLAND H. ROGERS
REGINALD C. CLOCK	EUGENE H. HUTCHINS	LESLIE SANDVALL
D. F. COLLENTINE	PAUL C. HUTCHINS	ROBERT SCHWERTLEY
E. W. CROW	PHILIP C. JENNINGS	PAUL SHORE
W. HOWARD DENNLER	HAROLD LOHMANN	HAROLD SOENKE
RICHARD DE REUS	JOHN R. MCCROBY	J. PHILIP STARBUCK
HAROLD H. EASOM	JAMES McNAUGHT	A. GLENN THOMSON
KENNETH G. EATON	JAMES MAURICE	CLARKE VAN METER
WALTER W. FLYNN	JACK W. MELCHER	WILLIAM A. WELD
JOHN T. HANSEN	ARMAND L. METTLER	WAYNE WELTY
JOHN M. HEFFNER	JOHN MONTGOMERY	KENNETH H. WRIGHT
	MELVIN NARBY	

The Society of Industrial Engineers is a national organization composed of prominent leaders in industry. Membership in the Iowa State Chapter is limited to those Sophomores, Juniors, Seniors and Faculty members (Engineering) who are interested in the program of the organization. Meetings are held weekly. The program usually consists of talks of special interest to general engineers by prominent engineers or members of the faculty.



Welty Peake Heskett Huebenthal Hensing Thomson Van Meter  
 Randolph E. Hutchins Heffner Wright Haneke Burns Hansen Rogers  
 Melcher H. Nelson Hoffman Paine Mettler F. Nelson Crow  
 F. Burns Shore Starbuck Weld Flynn Jennings DeReus Dennler

# Veterinary Medical Society

## OFFICERS 1931-1932

<i>Fall Quarter</i>		<i>Winter Quarter</i>	
ELWYN COON.....	<i>President</i>	LAUREL HADE	
FRANK BLOHM.....	<i>Vice-President</i>	HAROLD WICKER	
LEONARD COLLINS.....	<i>Secretary</i>	LELAND MECHEM	
JOSEPH AKIN.....	<i>Treasurer</i>	JOSEPH AKIN	
ANDREW ANDERSEN.....	<i>Sergeant-at-Arms</i>	HAROLD DAILY	
HAROLD WICKER.....	<i>Critic</i>	LESTER DUGAN	

## MEMBERS IN FACULTY

E. A. BENBROOK	G. R. FOWLER	CHAS. MURRAY
H. D. BERGMAN	E. A. HEWITT	W. T. OGLESBY
H. E. BIESTER	CAPT. H. J. JUZER	R. A. RUNNELLS
M. L. BOEVERS	T. S. LEITH	DEAN C. H. STANGE
C. H. COVAULT	C. D. LEE	F. E. WALSH
H. H. DUKES	S. H. McNUTT	W. E. WELSH
H. L. FOUST	I. A. MERCHANT	S. C. WHITLOCK

The Veterinary Medical Society is the oldest divisional organization on the campus, having been founded in 1896. All Veterinary students are eligible to membership in the society, and all members of the society are automatically junior members of the American Veterinary Medical Association. The purpose of the society is to foster the spirit of the Veterinary Division, and to maintain cooperation between the students and the faculty in the promotion of divisional spirit and activity.





# Vocational Education Club

## OFFICERS 1931-1932

WESLEY SEYMOUR.....	<i>President</i>
BERNARD THRIFT.....	<i>Vice-President</i>
THEODORE COLBY.....	<i>Secretary-Treasurer</i>
ADRIAN GAMBLE.....	<i>Junior Rep. Ag. Council</i>
WAYNE HART.....	<i>Senior Rep. Ag. Council</i>

## MEMBER IN FACULTY

H. M. HAMLIN

The Vocational Education Club is the organization of the Vocational Education Department. Its members consist of the students and faculty of the department. The purpose of the club is to foster the interest of this group of men while they are on the campus; to bring them together in meetings, called the "Laboratory of Leadership"; to make them better acquainted with each other; to practice cooperation; and to bring them into closer contact with the members of their profession in the field. This year they are putting special emphasis upon helping the Future Farmers' organization of Iowa.





## American Society of Agricultural Engineers

### OFFICERS 1931-1932

GLENN BIESEMIER.....*President*  
 HARLAN BACKHAUS.....*Vice-President*  
 CHARLES LOUDEN.....*Secretary-Treasurer*

### COUNCIL REPRESENTATIVES

GLENN BIESEMIER.....*Senior Engineering Representative*  
 GEORGE MERKEL.....*Junior Engineering Representative*  
 HARLAN BACKHAUS.....*Senior Agricultural Representative*  
 HAROLD SHOLD.....*Junior Agricultural Representative*  
 J. BROWNLEE DAVIDSON.....*Faculty Advisor*

## American Society of Chemical Engineers

### OFFICERS 1931-1932

JOHN OVERHOLT.....*President*  
 MILES McCORKLE.....*Vice-President*  
 BILL NEIL.....*Secretary-Treasurer*  
 HENRY McELYEA.....*Junior Rep. Engr. Council*

### MEMBERS IN FACULTY

DR. O. R. SWEENEY      L. K. ARNOLD      DR. H. A. WEBBER  
 DR. FRANK C. VILBRANDT      PAUL BIRD



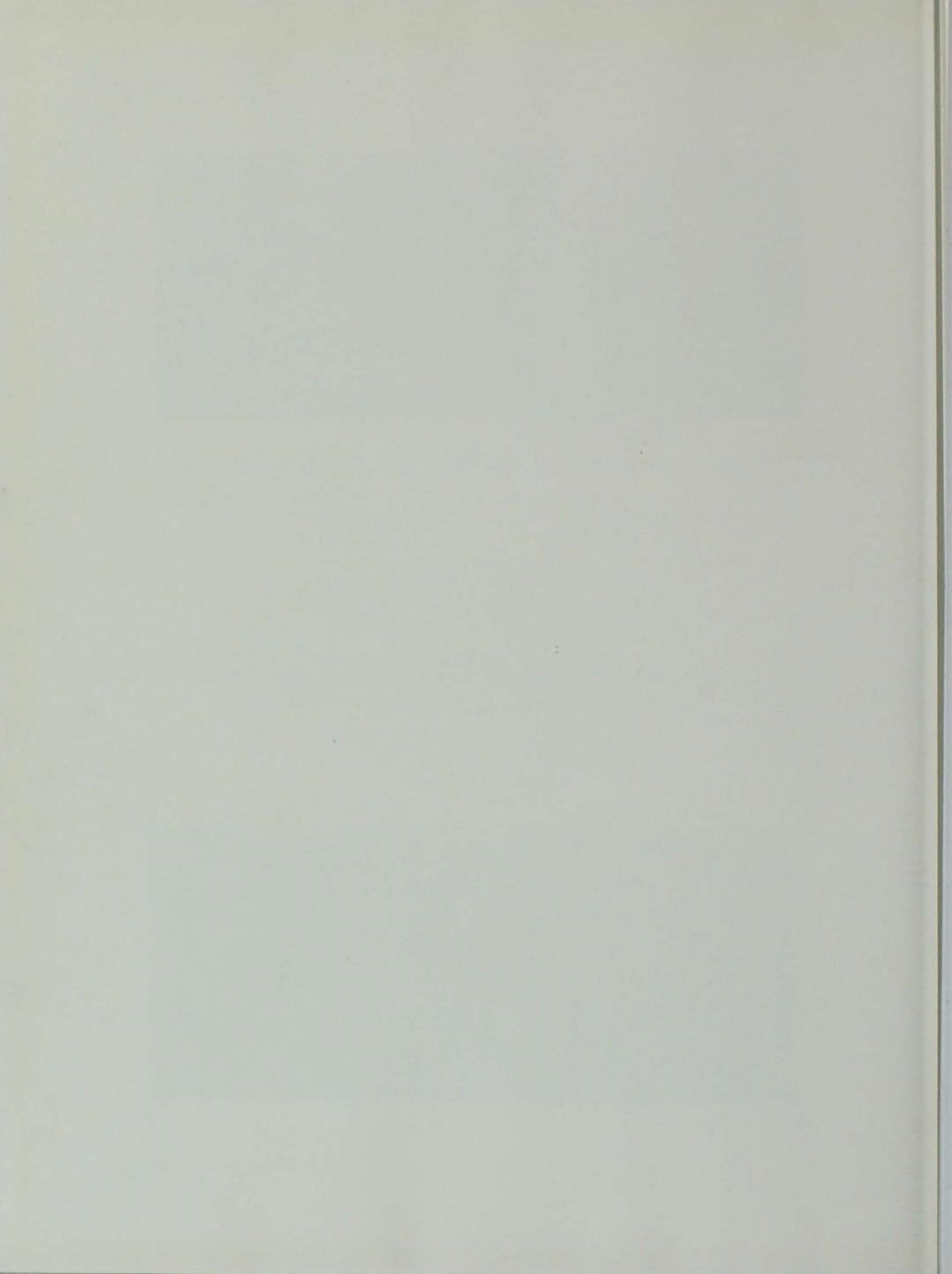



# THE HATCHET



---

"A tummy lad was Walter's son,  
Said Tommy Glass, the Scot  
"We chopped the goods-would stony soon,  
But sell a he could not,  
I had aye stony more to stony,  
But where I he would  
"I'll show a few - they'll see he stony"  
He chucked a Scotch chaffin.

He went right in his chaffin's  
This was the Gaelic's  
But he was spotted in the  
He Ray, our Ray, a  
"Why stony stony stony, stony stony stony?"  
"Caledon" "I stony stony"  
"I stony stony stony, stony stony"  
"I stony stony stony"

## BOOK VII

SATIRE





B O O K V I I

SATIRE

# THE HATCHET

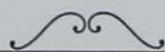

"A bonny lad was Washin' ton,"  
Said Tommy Sloss, the Scot.  
"He chopped the sude auld cherry tree,  
But tell a lie could not.  
I ha' nae cherry tree to chop,  
But others I ha' muckle.  
I'll chop a few -- they'll nae be missed."  
He chucked a Scottish chuckle.

He went right at his chopping job,  
This canny Gaelic gent.  
But he was spotted in the act  
By Ray, our Pres-i-dent.  
"Why chop these trees, these lovely trees?"  
Cried Ray, "It wrings my soul!"  
"I canna tell a lie," said Tom --  
"It saves me buyin' coal!"



# THE FAITHFUL



Faint, illegible text, possibly a list or index, located in the upper left quadrant of the page.



Faint, illegible text located in the lower right quadrant of the page.

## Satire

### Contributors



KEITH H. KAHLE  
MARGARET McDONOUGH  
WILLIAM DUERR  
GERALD GRIFFITH  
ROSANNA LELAND

We Now Present The

## Bomb of 1932

**H**ONESTLY, we can't say much for the book that is in front of this section. They were only put there as a matter of form . . . you are now entering upon what will probably go down in history as the most successful Satire Section in the history of the world. (Sounds nice, doesn't it?) Up until this page you have seen nothing but the outer shell of something or other! The following pages show how this book would appear if the editor wasn't afraid of the Governing Board . . . a 2 x 4 will do! Also and however, we have for your pleasure on the following ensuing pages (sounds nice, doesn't it!) something that will linger in your humble minds far longer than the homely picture that Quade made of you . . . turn to page 347 and see shining example. We have spent hours, minutes and seconds on the matter of gathering bits of whimsy which are probably not symbolical of Iowa State College, but are in keeping with our impression of this great educational center. So, little boys and girls, if your name doesn't appear—you don't rate worth a d—; if it does appear you still don't rate worth a d—arn (please).



To Tom Sloss we dedicate this section; we have no reasons except that he is one of the most jovial and hard boiled men on the campus. His lineage is something that leaves an unforgettable impression of some sort on you. He gets a white ballot for our dedication . . . so, Tom, Old Pal, you're supposed to consider yourself honored.

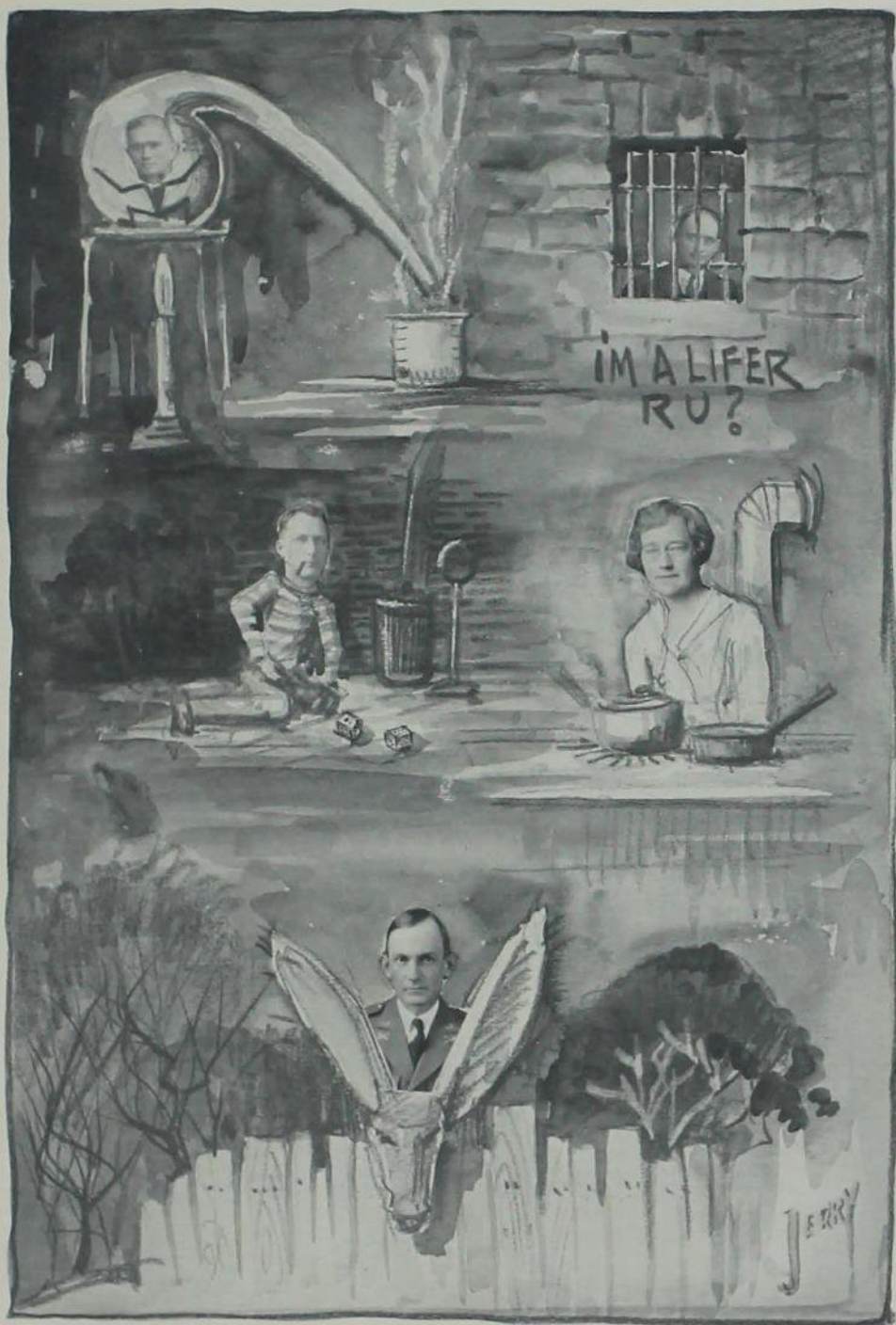





**LAUREN KEPHART SOTH**  
*Iowa City, Chicago, points east*  
 Major: To make college safe  
 for journalists

*High School—Holstein High, 1921.*

Activities: Sigma Alpha Iota, 1, 2; Leading Man in "The Show-Off"; Winner of Two-Mile Relay from Downtown to Southside; Advertising Manager for the Campaign, 3, 4; Publicity Man, par excellence, for "Student Life."

**MARY BEARD**  
*Lovingerackers Break, Amazon*  
 Major: Campusing

Activities: Sergeant-at-arms, Iowa State Licensed Horseholders' Society; Mary B. Welch West house mother; Sitter on the Stump of the Block and Bridle Club; Never pledged to Phi Kappa Phi; Best of Iowa State Players; Dipper in the Porpoise Club; Keen Edge of Scabbard and Blade.

**CLARENCE PECHACEK**  
*Souss City, Iowa*  
 Major: No

Activities: Dance Hall Inspector in Midvale, Gilbert, Nevada, and Boone; holder of the Frisbie and Chemistry bottling fellowships; Holds the Office of Women's Affairs; Fuses on Bomb Staff; Soprano in the Girls' Double Quartet; Naiad Nymph; Mouse in the Y. W. C. A. Cabinet.

**CARMEN HENSEL**  
*Grasshopperville, South Dakota*  
 Major: Kitchen furnishings.  
*High School—Going back some day to finish.*

Activities: Pi Epsilon Pi; Varsity "I" Club; Homemaker Editor of Iowa Engineer; Royal Keeper of Blankets for the Campus Blanket Party Association, 3, 4; Bathroom Soprano, Girls' Triple Trio.

**ALICE LEEFERS**  
*Corn Syrup, Iowa*  
 Major: Pin Gathering  
*High School—Took training at Mitchellville.*

Activities: Chief Medical Advisor and Caretaker of Violet; Omicron Nu; President and Sole Member of the Society for the Protection of "Little Birds," 1, 2, 3, 4; Poetess Emeritus, Green Gander.

**BEA BROWN**  
*R. R. No. 2*  
 Major: Economic Sense  
*High School—Can prove nothing*

Activities: Chi Phi, 1, 2, 3, 4; Chief Guide through Woods; Block and Bridle Club; Big Sister (1); Monkey Drill, 3, 4.



**ARLOE PAUL**  
*At home anywhere*  
 Major: Dr. of Exlaxtus  
*High School—Barnyard High.*

Activities: Brightlight in Jack O'Lantern; Campus Night Club the Animal Husbandry Pleasing Entertainer; Charter Member of Society; Winner of first prize in the last W. A. A. Posture Contest; Chief Passer of Cigars for College Women Voters' League; Bomb janitor; Life Dismember, Immemorial Union.

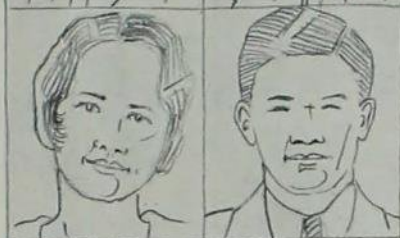

**GEORGE STRAYER**  
*Big Pump, Iowa*  
 Major: Sunshine Club  
*High School—Handzup High.*

Activities: Bomb Beauty Queen Judge, 3, 4; Jack O'Lantern; Chief Handshaker, 1, 2, 3, 4; Circulation Manager, Iowa Home-maker; President, Y. W. C. A. and Women's Self Governing Association.



**ROSANNA LELAND**  
*New York, Iowa*  
 Major: Landseraping  
*High School—Nobody knows.*

Activities: Iowa State Herdsmen's Club, 2, 3; Porpoise Club; Chief Hash Sessionist, 1, 2, 3, 4, 5, 6, 7, 8, 17, 18; Meat Judging Team; Instructor in Applied Art—and how!



**KEITH KAHLE**  
*Next-Door Neighbor to Alfalfa Bill*  
 Major: Campus Lab.  
*High School—Well, after all . . .*

Activities: Delta Delta Delta; Pi Beta Phi; Delta Delta Delta; Phi Omega Pi; Kappa Delta; Delta Delta Delta; Kappa Delta; Delta Delta Delta; Sigma Kappa; Delta Delta Delta; Gamma Phi Beta; Delta Delta Delta; Zeta Tau Alpha; Delta Delta Delta; President, Sorority House Council.



**KAY MEANS**  
*Secilytown, Missouri*  
 Major: Bomb Beauty Operator  
*High School—8th Grade Certificate*

Activities: Spring vacation; Major "I" in Rassing; Debating 1, 3, 4; Y. M. C. A. treasury; Life Debtor, Memorial Union.



**JACK MELCHER**  
*Christiana, Minnesota*  
 Major: Politickin'  
*High School—Won't tell.*

Activities: Jumping Center, Varsity Basketball, 1, 2, 3, 4, 5; T. L. B.; Vocational Education Society; Librarian of the Bugle, Fife and Drum Corps.

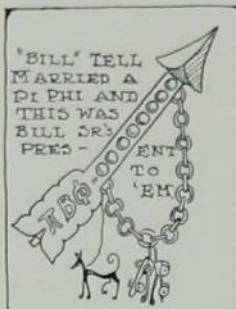

"BILL" TELL  
MARRIED A  
PI PHI AND  
THIS WAS  
BILL DR'S  
PRES -

ENT  
TO  
'EM

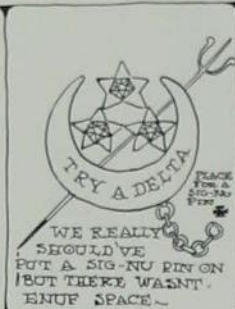

TRY A DELTA

WE REALLY  
SHOULD'VE  
PUT A SIG-NU PIN ON  
BUT THERE WAINT  
ENUF SPACE.

PLACE  
FOR A  
SIG-NU  
PIN

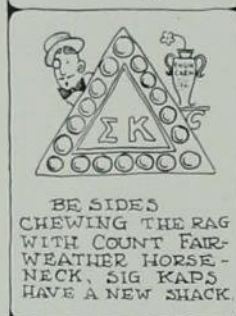

BE SIDES  
CHEWING THE RAG  
WITH COUNT FAIR-  
WEATHER HORSE-  
NECK, SIG KAP'S  
HAVE A NEW SHACK.



NOW WE  
KNOW WHY THE CHI'S  
HAVE THAT SWELL  
SHORT CUT GOING  
NOR' WED' -!

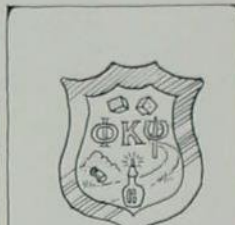

ALADDIN HAS NOTHING  
ON THE PHIL PSI'S WHEN  
IT COMES TO LAMPS -  
AND OH WHAT A NICE  
PATH IN 'THE BACK YARD!



A LOT OF HOT AIR  
AND JUST SLIGHTLY  
DISCONNECTED.

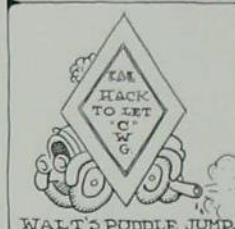

WALT'S PUDDLE JUMP-  
ER IS BEHIND EVERY-  
THING EXCEPT MBW-  
W NOW 'N THEN ASK  
ANY SIG ALPH' ---



WATCH OUT  
FOR THE Φ'S THEY  
GOT A POOR LITTLE  
ΔΔΔ LAST YEAR, BUT  
SHE'S STILL IN  
SCHOOL.



BOY! DO THOSE  
LADS DIGEST GRADES!

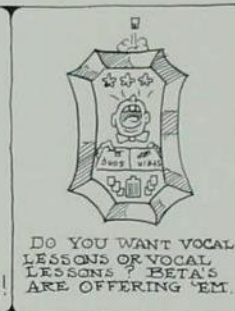

DO YOU WANT VOCAL  
LESSONS OR VOCAL  
LESSONS? BETA'S  
ARE OFFERING 'EM.

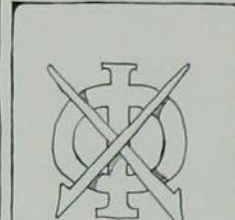

CHRC 'N DOUBLE  
CHECK AND SPECIALLY  
JACK MELCHER -

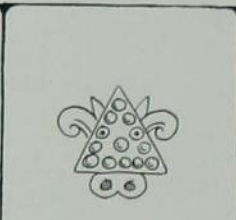

WE FIND A LOT OF  
THIS SORT OF THING IN  
THE DU LEAN-TO-  
(A LOT OF GULL)



GOOD OL' ALPHA TAU!  
EVEN IF BARBER IS  
ONE, THEY STILL  
ARE O. K.



BE SIDES ROADCAP  
THERE IS ONE FROM  
BOONE, BOONE, BOONE  
AND BOONE, BOONE IS  
QUITE A LITTLE PLACE.



GAN' IF I BITE -  
I'VE HEARD THAT ONE  
BEFORE AN' DONT I  
KNOW SIGNS ARE  
MISLEADING!

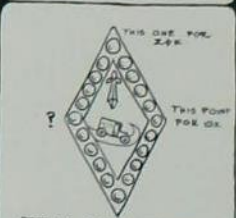

THAT MYSTERIOUS  
LAUNDRY BILL  
STILL SEEMS TO  
BE UNCOLLECTED

" - - but I go on forever . . . . "

"Men may come and men may go, but I go on forever," says the familiar verse.

Sounds like the creed of a college.

Iowa State College's business is to "go on forever," offering to you students and your successors ever-increasing opportunity in dozens of different fields. Its men and women come and go, but it continues indefinitely to flow to the sea of human activity, each year giving its students broader training and wider knowledge.

It is the privilege of every student and alumnus of Iowa State to show to prospective students the advantages and facilities the college holds out to them. Students and alumni can in some measure repay their debt to the college by doing this — by putting coming generations of collegians in the way of profiting as they have profited by Iowa State College training.



Iowa State College

Ames

For further information,  
write to J. R. Sage, registrar

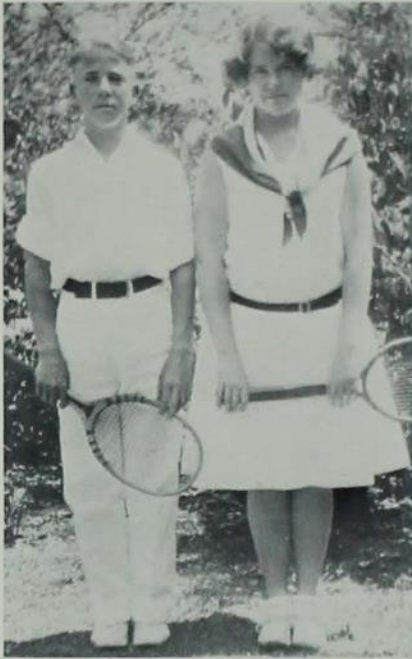

VEENKER

BOWEN

## Varsity Feetsball

*Men*

FRANKENSTEIN TEMPLETON  
 GERMAN GOITER DIXON  
 CARROT SMITH  
 TUBBS NAGEL  
 TRANCE ETELZEL  
 DOC BAUMAN  
 WELL WELLS  
 SWEDE GREEF  
 BUMP SHAFFROTH  
 DAD BOWEN  
 CUPIE DUESENBERG  
 BOB (LOVE) SMITH  
 DRIED APPLES NOLTE  
 SACRA SWOBODA  
 GOUT SADDORIS

Nobody thought they would, but they did. And then everybody hoped they would, and they didn't. And then . . . oh, well. Anyhow, it was a great season! Coach Veenker and Capt. Dad Bowen head the doubles and sent smashing drives for three love sets. And Frankenstein Temp knocked a homer with three on and ten yards to go. And Grefe kept passing until his partner got all the tracks. And Etzel was knocked out 16 times, making a world's record.



Right to left—Coach Veenk Doose Smit Sado Nolt Bow Shaff Greef Well Baum Etlz  
 Nag Temp Dix Tit Tat Who are all those dames!  
 (Harold Pride, announcer)

# Everything for the Student

- - -

Whether it is a pencil, a note book, or a textbook—we are ready to supply your class room wants. This store is run for the benefit of the students.

- - -

*Quality Goods at Lowest Prices*

- - -

## COLLEGE BOOK STORE

ON THE CAMPUS



COACH MENZE

*(Come out from behind there, you little scamp!)*

## Varsity Basketball

### ‘T’ MADE A BASKET

SPUD ROADCAP  
SPIKE LUDWIG  
PAT HAWK  
NAULS HEITMAN  
HANK REIKE  
MIKE HOLMES  
PETE THOMPSON

Such a season! Magnifico! Delicieuse! Excellente! In the action picture below Captain Roadcap is judging "Get of Sire" for a total of 162 out of a possible 96 points. Look at the crowd! In the foreground coach Menze (carrying basket) is looking for a ball so that he can get up a game with some of his boys. Apparently he is not worried that Hawk (left) and Heitman (left) didn't notice that extra curl on the pig's tail and so lost the Little International tea cup.



Jones Roadcap Thomson Reike Holms Ludwig Templeton Hawk Heitman Mens  
(Dr. Metcalf and Dr. Simpson are there, too. Guess where!)

# Our 17th Anniversary

*Devoted to Iowa State  
Students—Dedicated to*

●  
SERVICE  
HOSPITALITY  
CONFIDENCE  
SATISFACTION  
●

Our enduring organization---three of the most highly equipped College, Drug and Book Stores in the country---aims always to be in step with the demands of Iowa State students.

THREE  
STORES

STUDENT SUPPLY STORE

Facing Campus

CAMPUS DRUG CO. REYNOLDS & IVERSEN

Lincoln Way and Welch

Downtown



COACHIE OTTOPALIK

## Dreat Big Wessling

### DREAT BIG AWARDS

HUGIE OTTOPOLLUCK	LILLIE LILLY
DORIE WILLUMS	WALLY THOMAS
GEORGE MARTIN	HUGIE OTTOPALIK
BOBBIE HESS	GORDIE FROM

### TITTLE AWARDS

GOLDIE GOLDEN	CUTIE OTTOPALIK
---------------	-----------------

Oh dearie! You jus should have seen Hugo (Cutie) Ottopalik bring those drea big wrasslers through to just the most wonderfulest victories! Wallie Thomas and Rollie Lillie and all those wonderful big, strong men just fought and fought and fought. And then that sweet Mr. Otto Polak gave the beautifullest ring to Bobbie Hess for jumping all the way over the ropes after the fight. Isn't that the loveliest thing that just ever was? Oh, goodie, goodie!



Ottopaluck Willums Hesse Annie Laurie Thomas  
 Lillie Rose Violet Daisy Kohlbage  
 Jimmie Ottopalik Willie Ottopalik  
 (Poor 'ittle Georgie Nelson couldn't appear. Reason, riding his charley horse)



Burger Baird  
OF  
KANSAS CITY



MAKERS OF PERFECT PRINTING PLATES  
DESIGNERS OF DISTINGUISHED YEAR BOOKS



## Don't Worry

Jane Wildner, Your  
Very Own Personal  
Shopper, Will Solve  
Your Problem

Just drop her a line . . . or 'phone her. . . she will purchase that new frock or small accessory and mail it to you promptly.



## Dine and Dance in Our Tea Room

A delightful treat any time. You should come often!

*Fifth Floor; Eighth Street*

# YOUNKERS

Des Moines, Iowa



### TAU KAPPA EPSILON

*Founded: By a rejected pledge of D. K. E.*

*Motto: Lord, keep thou our secrets that our green lights may be not changed to red.*

*Ambition: To keep anyone from buying the lot next door—and to acquire more powerful binoculars.*

*Higher room rent charged for rooms with southern exposure.*



### SIGMA PI

*Founded: By the famous pie eaters of Osh Kosh.*

*Motto: Give us this year, a house, oh Lord.*

*Ambition: To get someone next year who can high-pressure the socks off incoming freshmen so we will have more than one old pledge's name to publish on the fall pledge list.*

*'Tis true 60% of the Capitol and "New Amex" shows are first run in the state.*

**T**HIS BOOK is cased in an S. K. Smith cover—a cover that is guaranteed to be satisfactory and is created and SMITHCRAFTED by an organization of craftsmen specializing in the creation and production of good covers. Whatever your cover requirements may be, this organization can satisfy them.

*Send for information and prices to*

**THE S. K. SMITH CO.**

213 Institute Place  
CHICAGO



PERSONALITY

Ames Jewelry  
Manufacturing Co.

Makers of

FRATERNITY AND  
SORORITY  
PINS and RINGS

COLLEGE JEWELRY  
NOVELTIES  
FAVORS

*A Complete Line of  
College Jewelry*

AMES JEWELRY MFG. CO.  
C. W. Dudgeon, Pres.



FARM HOUSE

*Founded: Back in the days when everyone went to Sunday school.*

*Motto: We get 'em young and train 'em in the way we want 'em to go.*

*Ambition: To keep the boys away from wine, women—but not song.*

*Boys with less than 99% average need not apply.*

*Study room doors locked and the keys thrown away if an active's grades fall below 90.*



SIGMA ALPHA EPSILON

*Founded: To give the A. T. O.'s someone to fight with.*

*Motto: When better houses are built, we'll build them.*

*Ambition: To acquire more men of varied sizes, shapes and reputations—but chiefly reputations.*

*Of course! The theatres of Ames are popular. Variety—Pick of the Plays—First.*

*The Most Personal of Gifts—*

## A Photograph

Only you can give a photograph of yourself. A mere likeness will not do—you must catch that elusive thing known as *PERSONALITY*.

## QUADE STUDIO

*Photographers for the Bomb of 1932*

Phone 28

109 Welch



### DELTA UPSILON

*Founded: When the little Theta Delt boys refused to play with us any more.*

*Motto: We've got to pay for the house.*

*Ambition: To get rid of some of the Irishers from Dubuque and Davenport—and start a chapter in Des Moines—it would be so much handier.*

*Hits—one Sunday after another—at the Capitol.*

## The Scoreboard

*"Where Iowa State Meets to Eat"*

Fountain Service

Sandwiches

Special Noon  
Luncheons

THE COFFEE IS GREAT—

Over one ton of M. J. B. coffee served to the student body each year.

WE DELIVER

Russ Paul, Mgr.

Phone 590

# PRINTING

The Service ●  
of one  
of the Largest  
and  
Best Equipped  
Printing Plants  
in Iowa  
Is Available  
to Our ●  
Customers ●

Our  
Reputation  
Is Your  
Guarantee  
of Satisfaction ●

We Would  
Appreciate  
An Opportunity  
to Talk With You  
About Your  
● Printing Needs

Tribune  
Publishing Co.  
Ames, Iowa



## CHI PHI

*Founded: No one expects us to know.*  
*Motto: Ninety-nine bottles hanging on the wall.*  
*Ambition: To get rid of the motto.*

*Sleep soundly tonite. How? Relax at the Capitol or "New Ames" first.*

## HOTEL Sheldon-Munn

The Best Place in Ames for  
DANCES  
DINNERS  
PARTIES

*Phone Manager for Rates and Reservations*

1/2 Block South of Memorial Union      Tele. 565  
128 Lynn Ave.

## STOP AT THE NEW GLADSTONE

Rooms Strictly Modern  
Rates Reasonable

AMES, IOWA

at College

FREE PARKING FACILITIES



MEMORIAL UNION

Your home on the campus  
whenever you return,  
day or night, winter or summer

*It Means Something to Be an Alumnus of Iowa State*



PHI KAPPA

*Founded: Was it in Ireland or Italy?*

*Motto: Four cheers for Herbert Hoover,  
prohibition and pretty girls.*

*Ambition: Accomplished — Anthony  
James Koelker having been graduated  
this year of our Loyd, March, 1932.*

*They're alive—real—natural—“Talkies” at  
the Capitol and “New Ames.”*

COWNIES — *A Better Way to Buy Furs*



*At Our Factory*  
**FUR PRICES**  
*Are Always Lower*

The raw furs are bought from the trapper,  
dressed and manufactured right here in our  
own plant, and sold in our factory retail  
showroom direct to you.

**FACTORY FUR SERVICE**

*Dry-Cold Storage*  
*Restyling*      *Cleansing*

Complete fur service is offered by our  
experienced staff of furriers at low factory  
prices.

SINCE 1907  
**COWNIE**  
OF QUALITY FURS

5th and MARKET

DES MOINES

*What*  
**Allied**  
**Service**

*to the Veterinary Profession includes:*

- 1 Producing Veterinary Pharmaceuticals, Serums, Viruses and other Biologics, of the highest practical usefulness; and maintaining in every product, the highest possible Quality.
- 2 Effectively controlling distribution and sales of all Veterinary Products so that their use is confined to Graduate Veterinarians ONLY.
- 3 Making these products conveniently available to the profession in all parts of the country through carefully located distributing points.
- 4 Maintenance of unequalled production facilities, to afford the practitioner greater dependability of adequate supplies in times of emergency demand.
- 5 Planning and maintaining educational publicity work to promote and increase the use of veterinary service by animal owners.
- 6 Research in the field of animal health and disease, to increase the efficiency of the veterinarian's armamentarium, and, thereby, of veterinary practice.
- 7 Diagnostic work to aid the practitioner in the solution of the difficult problems of every day practice.

Allied Laboratories, Inc., invites every Graduate Veterinarian to support its sincere efforts to render him these services.



COMMONS CLUB

*Founded: Never have been able to get anyone to admit it.*

*Motto: Handsome is—but handsome doesn't.*

*Ambition: To merge with the Commons, Memorial Union, so board will be cheaper.*



ALPHA TAU OMEGA

*Founded: We think it was Virginia.*

*Motto: To hell with the Sig Alpha.*

*Ambition: To get back some dozen pins so the fraternity won't have to go out in below zero weather to serenade.*

*As soon as Hollywood completes them, we see them in the theatres of Ames.*



# GRASSELLI

C. P. NITRIC ACID  
C. P. SULPHURIC ACID  
C. P. HYDROCHLORIC ACID  
C. P. AMMONIUM HYDROXIDE

Now packed in the new shipping case illustrated below. While it is of ample strength to guarantee safe transportation, this case saves freight expense because of its light weight. For your convenience, the case is built to be easily

opened (no nails to pull) and is just as easily closed for returning, when bottles are emptied. The interior is so built that there is no packing in contact with the bottles and, therefore, labels are always clean and legible.



**The Grasselli Chemical Co.**

Incorporated

Cleveland

Ohio

Branches in principal cities

strictly  
chemically  
pure



THETA XI

*Founded: ? Was it ever?*

*Motto: Come one, come all, but sober people stay away from.*

*Ambition: To pledge the landscape architecture department so some shrubbery might be acquired.*

New York, Chicago, "Philly"—present the big "talkies" after they are shown in Ames!

## Wilkens - Anderson Company

SCIENTIFIC  
AND INDUSTRIAL  
LABORATORY SUPPLIES  
AND CHEMICALS

4223-4243 West Lake Street

CHICAGO

See H. F. McLaughlin & Sons  
for

Sherwin-Williams  
Products - - - -

FLAT WALL PAINTS  
PAINTS--ENAMELS  
VARNISHES  
ETC.

THE THINGS WE DO

We have a thorough knowledge of  
frescoing, Plastic Wall work, paper-  
hanging, painting or any thing else  
in the decorating line.

25 years in the State, 16 years in  
Ames, with thousands of satisfied  
customers.

H. F. McLaughlin & Sons

417 Main Ames, Iowa.  
Phone 936 or 514-W For free estimates.



ALPHA GAMMA RHO

*Founded: In Ezekiel Jones' farm-  
yard up Massachusetts way.*

*Motto: If he knows a cow from a horse,  
pledge him.*

*Ambition: To change name so the mas-  
culine element on the campus will real-  
ize that Alpha Gamma Delta and  
Alpha Gamma Rho do not occupy the  
same house.*

*What a bargain—those daily matinees at  
the theatres of Ames!*



GIVING  
AMES  
SERVICE

"An institution devoted to the  
service of our community."

Iowa Railway and  
Light Corporation



PI BETA PHI

*Founded: On fancy, not fact.*

*Motto: Though we may not stick to-  
gether, we all stick by Violet, our pub-  
licity hound.*

*Ambition: To get Maria Roberts to build  
us a new house.*

*Stop worrying—just take "her" to the  
"New Ames."*

# Travel by Bus

Conveniently arranged local schedules connecting with four daily transcontinental schedules offer the most complete and modern transportation.

The Olympic Games, July 30 to August 14, inclusive, in Southern California provide a wonderful opportunity during your summer vacation for an extensive western tour with this premier Athletic Event as the main objective.

Take advantage of our one-way and round trip excursion fares and visit nature's wonderland enroute.

## INTERSTATE TRANSIT LINES

General Office, Omaha, Nebr.

Union Bus Depot  
Fifth and Grand Avenue  
Des Moines, Iowa  
Dial 4-3188



Sheldon-Munn Hotel  
Ames, Iowa  
Telephone 701



### DELTA CHI

*Founded: Little brother of Sigma Chi—but as might be expected, big brother seems to get there first.*

*Motto: Go south, young men, go south.*

*Ambition: To live up to the reputation so conscientiously acquired by former occupants of the house.*

*No drugs—no dope—restore that old pep in a natural way. Go today—Capitol or "New Ames."*

### Your Printing

Can be efficiently and properly handled, at reasonable prices by our shop which is conveniently located in West Ames, at 125 Welch Avenue

#### CARTER PRESS

"Courteous Printing Service"

PHONE 2044

WEST AMES

### Collegiate Mfg. Co.

Established 1904

Ames, Iowa

Manufacturers of  
College and School Merchandise

*"The Line That Is Well and Favorably Known from Coast to Coast"*



Sincerely Yours and  
Thank You

THE

**HAMILTON**

PHOTO COMPANY



SIGMA PHI EPSILON

*Founded: Before you, you lousy  
bums.*

*Motto: A sweetheart in every house.*

*Ambition: To start a savings account  
to cover annual repair bill when all 40  
of the boys try to use the balcony which  
commands a view—need we go further?*

Read  
The "Student"

*It Has  
The College News*

Edited, managed, and printed by  
College Students

Iowa State Student



SIGMA KAPPA

*Founded: In response to the demand  
—for more boarding houses.*

*Motto: We are but whitened sepulchres.*

*Ambition: To create the right impres-  
sion at the wrong time.*



**DELTA DELTA DELTA**

*Founded: On past performance.*

*Motto: We have an awfully good chapter at Simpson.*

*Ambition: To get others to do for us what we can't do ourselves.*

**THE VIKING PUMP CO.**

takes this space to  
offer CONGRATULATIONS  
to the  
Graduating Class of 1932

When you are faced with pumping problems, as you pursue the professions you have chosen while students at I. S. C., remember that the **LARGEST EXCLUSIVE MANUFACTURERS IN THE WORLD OF ROTARY PUMPS** are at your service, with main offices and factory located at

**CEDAR FALLS, IOWA**

with

District Offices or Distributors in every large city in the United States and all Foreign Countries.



**PHI KAPPA PSI**

*Founded: Before the 18th amendment went into effect.*

*Motto: Wives and others won't fail you, but a Phi Psi always will.*

*Ambition: To move the house over on Ash—or the house on Ash over to Lynn, so it won't take so long to get back and forth.*

**A M E S**

**Wholesale Grocery Co.**

WHOLESALE GROCERS

220-222 Duff Ave. Phone 2290

Staple and Fancy Groceries

Distributors of

Libby and Del Monte  
Canned Foods

Best Wishes and  
Hearty Congratulations  
to the  
*Graduating Class of 1932*

**TRUEBLOOD'S**

Campustown

Down where the Florsheim shoe sign shines

## Our Service

*Plumbing  
Heating  
Oil Burners  
Accessories*

GEORGE PUFFET

Plumbing & Heating  
Contractor

Phone 911

Ames, Iowa

When you think of Phone 2395  
Health, Comfort  
and Service---

THEN THINK OF

*"Sam, the shoe man."*

The Collegiate Shoe Shop

2524 Lincoln Way

Sam Risk Prop.  
SHOES—SHINE—REPAIRING

# The Milepost

Service Printing Co.

*Sherm's Shop*

Will be glad to serve ALL your  
Printing needs

PHONE 79

208 5TH ST



PHI OMEGA PI

*Founded: We did not know why, once.*

*Motto: Everybody loves us.*

*Ambition: To acquire a new monicker.*



KAPPA DELTA

*Founded: Nobody's told us yet.*

*Motto: Never put off till tomorrow night  
what you might do tonight.*

*Ambition: To acquire more Theta Chi  
pins.*



DELTA ZETA

*Founded: When we were very young.*

*Motto: We like our chaperones young.*

*Ambition: To live down the name of  
Dizzies.*



**GAMMA PHI BETA**

*Founded: A long time ago—to hear them tell it.*

*Motto: When bigger snobs are made, we'll pledge 'em.*

*Ambition: To lead the 4000.*



**ALPHA GAMMA DELTA**

*Founded: Don't ask an active why.*

*Motto: When I say no, I mean yes.*

*Ambition: To live down to the "Slow" sign.*



**CHI OMEGA**

*Founded: In spite of hell and high water.*

*Motto: We have a house to fit the girl and not a girl to fit the house. (Pd. Adv.)*

*Ambition: To get everyone into everything at all times.*

*Tides of Fashion*

ATTRACTIVE PRICES

COATS

DRESSES

MILLINERY

HOSIERY

SUPERIOR VALUES

**Willard's**

Ames  
Grinnell

Marshalltown  
Iowa City

May We Suggest

**MOTHER'S BREAD**

Melburg Bake Shop

136 Main

Phone 178

Phone 1091

**Palmer Plumbing Co.**

Plumbing and Heating

LACO OIL BURNERS 108 Hayward Ave.  
Ames, Iowa

**The College Inn Cafe**

Across from Campus

Good Food—Quick Service—

Reasonable Prices

Meet your friends here

A. T. LERDALL

MGR.

See Us After the Show

FOR THAT KING OF

CONFECTION

Sold at

**THE KARMELEKORN SHOP**

Downtown

## BLAINE'S

CAFE

Operated under same management  
that operated Hungar Kure Cafe.

Open for inspection.

Good Food—Courteous Treatment—  
Economical Prices

## A Reliable Drug Store

Toilet Necessities  
Candies, Leather Goods  
Stationers

## Judisch Bros. Drug Store

Phone 70

## FINEST QUALITY

*Ice Cream  
Pasteurized Milk  
and Cream  
Cottage Cheese*

MOORE BROS. DAIRY  
We Deliver Promptly

114 Kellogg

Phone 369



## PI KAPPA PHI

*Founded: Brothers of Pi Beta Phi.*

*Motto: Pledge 'em if you can find any  
to pledge.*

*Ambition: To destroy the house which  
stands between us and the Zetas. Three  
vets flanked a course in anatomy.*

## LINCOLN CANDY KITCHEN

CANDY, SANDWICHES, FRUIT,  
CIGARS AND CIGARETTES

Tom Geataganas, Prop. Phone 1128  
Ames, Iowa

## Olmstead's College Shop

Headquarters  
for Men's Furnishings

Southside

Phone 21

## Henderson Furniture Store

Fine Furniture and Floor  
Coverings

Downtown

Phone 520

## Red Arrow Grocery

Finer Foods  
Finer Service

## Red Arrow Market

200 Main St.

Ames, Iowa

## INSIST UPON QUALITY

## Bates Butter-Nut Bread

We do not  
Sacrifice Quality for Price

*The Independent Bakery  
Wholesale and Retail*

## THE BATES BAKING CO.

Mrs. W. S. Bates, Prop.  
409 Duff Phone 206

## Ames Dress Club

MASTER CLEANERS

Phone 98

2810 West St.



## INDEX

- A**
- ACACIA ..... 298  
 Acher, Chester C ..... 314  
 Achson, Elmer M ..... 279  
 Achson, Harriett M ..... 49, 119, 271
- Acklio, Dorothy L ..... 293  
 Adams, Thurston M ..... 49, 102, 103, 322, 336, 368  
 Adams, Walter B ..... 322  
 Adamson, George Q ..... 306  
 Adamson, Irene ..... 291  
 Adamson, Lenore Marie ..... 362  
 ADMINISTRATION ..... 35-38  
 ADELANTE ..... 329  
 Agar, Francis H ..... 99, 316, 349  
 Aggr, Lucille K ..... 149  
 Aggr, Melvin W ..... 40, 141  
 Aggr, Alice J ..... 88, 98, 265, 269, 276, 283  
 Agz, T. R ..... 298, 346, 356
- AGRICULTURAL COUNCIL ..... 102  
 AGRICULTURAL ECO-NOMICS CLUB ..... 368  
 Alders, William H ..... 328  
 Ahlstrand, Philip Marion ..... 40, 213, 312, 342  
 Aikman, J. M ..... 103, 342  
 Aikin, Joseph E ..... 376  
 Ailbough, L. G ..... 310  
 Albertus, Gladys F ..... 40, 118, 372, 282  
 Albertus, Helen ..... 46, 282  
 Alderman, Dallas Rice ..... 40, 148, 317, 357, 370  
 Alexander, Zola M ..... 267  
 ALICE FREEMAN HALL ..... 289  
 Alkire, Robert L ..... 317  
 Albee, Kenneth E ..... 299, 343  
 Albright, Richard T ..... 88, 324, 370  
 Alleman, Carl W ..... 88, 102, 301, 288  
 Allen, Ione K ..... 288  
 Allen, B. V ..... 112  
 Allen, Don ..... 40, 131, 323  
 Allen, John C ..... 369  
 Allen, John K ..... 124, 314  
 Allen, Lloyd C ..... 331  
 Allen, Malcolm H ..... 120, 319, 358  
 Allen, Ray ..... 317  
 Allen, Ruth A ..... 287  
 Allison, James S ..... 40, 169, 321  
 Allen, Mary E ..... 135, 274, 361  
 Almond, Everett H ..... 361  
 ALPHA CHI SIGMA ..... 334  
 ALPHA DELTA PI ..... 277  
 ALPHA GAMMA DELTA ..... 278  
 ALPHA GAMMA RHO ..... 299  
 ALPHA SIGMA PHI ..... 300  
 ALPHA TAU OMEGA ..... 361  
 ALPHA ZETA ..... 336  
 AMERICAN CERAMIC SOCIETY ..... 369  
 AMERICAN COMMONS CLUB ..... 331  
 AMERICAN INSTITUTE OF ELECTRICAL ENGINEERS ..... 370  
 AMERICAN SOCIETY OF AGRICULTURAL ENGINEERS ..... 379  
 AMERICAN SOCIETY OF CHEMICAL ENGINEERS ..... 379  
 AMERICAN SOCIETY OF CIVIL ENGINEERS ..... 371  
 AMERICAN SOCIETY OF INDUSTRIAL ENGINEERS ..... 375  
 Ames, Kenneth F ..... 297, 311  
 Amidon, Virginia C ..... 46, 277  
 Amundsen, Bertrand C ..... 88, 123, 126, 316, 348  
 Andersen, Andrew ..... 376  
 Andersen, Donald E ..... 341  
 Andersen, Florence E ..... 291  
 Anderson, A. L ..... 298, 342  
 Anderson, Alice V ..... 190  
 Anderson, Charles Andrew ..... 88, 327, 377  
 Anderson, Chester W ..... 297, 307  
 Anderson, Dean ..... 342  
 Anderson, Delwyn C ..... 379  
 Anderson, Dorothy E ..... 287  
 Anderson, E. W ..... 350
- Anderson, Earl D ..... 308  
 Anderson, Mrs. Evelyn M ..... 283  
 Anderson, Frances L ..... 41  
 Anderson, Frances M ..... 291  
 Anderson, Frank A ..... 40, 333  
 Anderson, Grant Wm ..... 40, 294, 298  
 Anderson, H. W ..... 379  
 Anderson, Harriet L ..... 292  
 Anderson, Harris D ..... 88, 126, 309  
 Anderson, Harvey R ..... 41, 111  
 Anderson, Helen R ..... 293  
 Anderson, Katherine M ..... 153, 283  
 Anderson, Lyle K ..... 312, 350, 357  
 Anderson, Mabel ..... 278  
 Anderson, Merlin H ..... 88, 126, 151, 325  
 Anderson, Ralph W ..... 116, 118, 300  
 Anderson, Ruth ..... 291  
 Andes, Ralph V ..... 334  
 Andro, Floyd ..... 41, 308, 336, 346  
 Andrews, Arthur M ..... 134, 338, 352  
 Andrews, Arvid I ..... 41, 324  
 Andrews, Chas. E ..... 300  
 Andrews, Mable E ..... 287  
 Ankeny, Harry E ..... 146, 301, 370  
 Ankerstjerne, Leonard S ..... 41, 102, 327, 336  
 Anton, Myron K ..... 142  
 Apple, Eleanor ..... 105, 282  
 Apple, Richard S ..... 334, 346, 347, 359  
 Appleton, Glenn E ..... 41, 324  
 Arcehr, Edmund P ..... 88, 120, 301, 349  
 Arendsee, Herman O ..... 333  
 Armstrong, Clyde C ..... 41  
 Armstrong, J. David ..... 326  
 Arnett, Maxine H ..... 278, 293  
 Arnold, Cornelius S ..... 210, 300  
 Arnold, Floyd J ..... 300  
 Arnold, Frank M ..... 320  
 Arnold, L. K ..... 379  
 Arnold, Lloyd E ..... 309  
 Arsenomena, Alcibiades A ..... 88, 304  
 Artz, Della L ..... 88, 277  
 Arville, D. A ..... 267  
 Ashwell, Iris ..... 358, 377  
 Askew, Frances G ..... 362  
 Astfalk, Milton F ..... 41, 331  
 Atkinson, J. V ..... 350  
 Atchley, Frank M ..... 126, 368  
 ATHLETIC COUNCIL ..... 157  
 Atkinson, J. H ..... 355  
 Atkinson, Marian ..... 287  
 Auge, John Frieled ..... 317  
 Auxe, Orval H ..... 41, 102, 131, 300, 336, 373  
 AUSONIA ..... 330  
 Austin, Clara W ..... 88, 108, 265, 269, 276, 284, 369, 366  
 Austin, Jas. Raymond ..... 320  
 Austin, Mary E ..... 279, 293  
 Austin, Roger S ..... 368  
 Austin, Thelma M ..... 258, 291, 361  
 Avery, Alice ..... 88, 148, 282  
 Axelsen, A. Leon ..... 41, 307
- B**
- Backhaus, Harlan H ..... 41, 102, 139, 304, 379  
 Backhaus, Margaret L ..... 125, 287  
 BACHELOR DEBATING SOCIETY ..... 344  
 Bachman, Charles H ..... 41, 341, 344  
 Bailey, Bertha Mae ..... 356, 379  
 Bailey, Lee ..... 324  
 Bailey, Margaret J ..... 88, 292  
 Bailey, Ralph L ..... 42  
 Baille, R. M ..... 358  
 Baird, Hallie A ..... 291, 362  
 Baird, Harriet ..... 283, 293  
 Baker, Chester B ..... 304  
 Baker, David L ..... 324  
 Baker, Frances ..... 286, 292  
 Baker, George F ..... 326  
 Baker, M. P ..... 329  
 Baker, Mary E ..... 362  
 Baker, Stanley L ..... 323  
 Bakke, A. L ..... 303, 342, 346  
 Bakke, Mrs. J. A ..... 269  
 Ball, Glenn ..... 310  
 Balser, Arthur C ..... 148, 296, 328, 375  
 Bamber, Norman R ..... 332  
 Bamesberger, Harry ..... 42  
 Barnes, Keith B ..... 42, 109, 139, 146, 322  
 Barber, Dorothy L ..... 272, 280  
 Barber, Paul D ..... 42, 114, 137, 301, 337, 357, 370  
 Bare, Carrie E ..... 42, 362  
 Bare, Fannie L ..... 362  
 Barkdoll, A. Gwendolyn ..... 293  
 Barnes, Jack Y ..... 117, 302  
 Barnes, Mary Jane ..... 292  
 Barr, C. Guinn ..... 326, 347  
 Barr, Inez J ..... 286, 291  
 Barr, Irma J ..... 190, 279  
 Barr, Mildred ..... 350  
 Barre, H. J ..... 316  
 Barron, Merle M ..... 317  
 Barron, Wallace ..... 327, 339, 340  
 Barrowman, John W ..... 321  
 Barlow, Delilah ..... 364  
 Bascom, Grace W ..... 289  
 BASEBALL ..... 194-198  
 Basiger, Helen L ..... 289  
 BASKETBALL ..... 170-174  
 Bason, Merrill M ..... 300  
 Bassett, William H ..... 102, 132, 329  
 Bates, Lauretta F ..... 42, 277, 350, 366  
 Bath, Jeanette D ..... 88, 119, 278  
 Bateman, Homer C ..... 267  
 Baughman, Helen J ..... 279, 293  
 Bauman, Aaron H ..... 143, 352  
 Bauman, Alfred J ..... 161, 210, 300  
 Bauman, J. Gordon ..... 42, 104, 361  
 Baumhoefner, Velma ..... 154  
 Beal, Edward H ..... 104, 301  
 Bean, Harry J ..... 112  
 Beard, E. Maxine ..... 42, 108, 279, 269, 288  
 Beard, J. Woodrow ..... 207  
 Beard, Margaret E ..... 152, 270, 278  
 Beard, Mary L ..... 42, 98, 266, 269, 279, 299, 366  
 Beardsley, Richard B ..... 303  
 Beatty, Robert ..... 307  
 Beck, Alice M ..... 279, 366  
 Beck, Dale W ..... 88, 318, 368  
 Beck, G. L ..... 347  
 Beck, Hazel M ..... 110, 265, 274, 366  
 Beck, Zella M ..... 127, 199  
 Becker, E. R ..... 342  
 Beckman, R. W ..... 254, 336  
 Beckman, Frederick W ..... 300  
 Beeler, Donald ..... 320  
 Beerup, Cloyd D ..... 42, 124, 327  
 Benson, Henry H ..... 42, 127  
 Behnke, Clarence G ..... 322  
 Beiter, Glenn ..... 317, 357  
 Beltz, Dorothy E ..... 293  
 Bell, Donald W ..... 315  
 Bell, Julia C ..... 88, 284  
 Belling, Mildred L ..... 289  
 Benbrook, E. A ..... 346, 376  
 Benske, Lester G ..... 42, 109, 333, 370  
 Bender, Louis ..... 115, 303  
 Benjamin, Howard W ..... 146, 300, 351  
 Benjamin, Rowena R ..... 293  
 Benger, Paul B ..... 301  
 Bennett, Alice A ..... 289  
 Bennett, Charles R ..... 306  
 Bennett, Delmar ..... 319  
 Bennett, Forrest H ..... 43, 108, 300, 343  
 Bennett, Robert ..... 207, 338, 306, 343  
 Benson, Chester ..... 158  
 Benson, Helen M ..... 43, 268, 284  
 Benson, Nina R ..... 43, 283  
 Bently, Everett C ..... 124, 128, 348, 360  
 Benton, Thomas H ..... 298, 347  
 Bentzer, Merle L ..... 146, 310  
 Beresford, Rex ..... 329, 342  
 Berger, Paul A ..... 207  
 Bergin, Devona ..... 252, 282, 293  
 Bergman, H. D ..... 346, 347, 376  
 Bergholdt, Geo. C ..... 138, 314, 357  
 Berkey, Nadine ..... 292  
 Berkey, Raymond R ..... 370  
 Bernick, Beatrice L ..... 110, 285  
 Berry, James E ..... 43, 126, 247, 358  
 Bertl, Roland J ..... 370  
 BETA THETA PI ..... 302  
 Bethel, Frances H ..... 291  
 Bevan, W. A ..... 298, 343, 352  
 Bewick, Howard L ..... 42, 298  
 Beyer, Jack ..... 161, 321  
 Beyer, Jean ..... 43, 273, 276, 280, 366  
 Beyer, Mary ..... 271  
 Bickel, Barbara C ..... 282, 293  
 Bickford, Wm. Glenn ..... 347  
 Bieber, Kenneth L ..... 303  
 Biesemier, Glen C ..... 43, 104, 129, 301, 338, 379  
 Biester, H. E ..... 376  
 Bild, Charles E ..... 103, 126, 327, 348  
 Bilger, Dorothy P ..... 114, 118, 119, 280  
 Billard, Louise P ..... 286  
 Binning, Ralph ..... 298  
 Birchard, Wayne E ..... 341, 346, 350, 370  
 Bird, E. W ..... 334, 342, 347  
 Bird, Paul G ..... 334, 346, 379  
 Bishop, George D ..... 127  
 Bishop, Helen ..... 105, 268, 285  
 Bishop, Lester ..... 327  
 Bjork, Wilbur ..... 204  
 Black, A. G ..... 300, 342, 368  
 Black, Dawson B ..... 327  
 Black, Henry M ..... 305, 339, 350, 352, 356  
 Black, J. Pauline ..... 110, 288  
 Black, William C ..... 43, 296, 325, 356  
 Blaisdell, Willard H ..... 43, 333, 368  
 Blake, Charles ..... 333  
 Blake, Gordon W ..... 326  
 Blanchard, Evelyn ..... 43, 292  
 Bland, Laurel K ..... 311  
 Blandin, Clayton O ..... 370  
 Blank, Clara R ..... 88, 119, 276, 281, 364  
 Blazek, Agnes G ..... 88, 277  
 Bliss, Alberta ..... 155  
 Bliss, R. K ..... 35, 340, 342  
 Bizzard, Roger M ..... 140, 333  
 Bishop, Frank D ..... 161, 376  
 Blume, Maydine M ..... 88, 119, 284  
 Blumenschein, Robert W ..... 124  
 Boatman, J. L ..... 342  
 Bobbitt, Vernon L ..... 124  
 Bock, Mrs. Madge R ..... 314  
 Boddy, Lee R ..... 43, 333  
 Bode, I. T ..... 342, 372  
 Bogue, Clarence A ..... 320  
 Boese, Frederick C ..... 316  
 Boevers, M. L ..... 476  
 Bogard, John E ..... 317  
 Bohack, Edwin J ..... 43  
 Bohlander, Gilbert ..... 325  
 Bolser, Elma L ..... 293  
 Bolin, Oren E ..... 323  
 Ballentach, Norbert C ..... 322  
 BOMB KEY ..... 337  
 Bond, Wilbert ..... 205  
 Bondus, Milton C ..... 44, 127, 303, 370  
 Booker, Phillip W ..... 134, 352  
 Borgeson, R. W ..... 310, 347  
 Borthum, Wm. D ..... 298  
 Bosold, Sarah K ..... 190  
 Bossert, H. Dale ..... 44, 296, 301, 350, 355, 356, 358  
 Bosshart, John H ..... 310  
 Bouska, Frank J ..... 267, 299  
 Bowen, Lee N ..... 44, 130  
 Bowen, R. A ..... 44, 161, 194, 341  
 Bowen, Wilbur ..... 322, 368  
 Bower, Dorothy M ..... 88, 364  
 Bower, Kenneth R ..... 44, 124, 329, 365, 368  
 Bowers, C. F ..... 168  
 Bowers, Hillford G ..... 44, 309, 343  
 Bowie, Robert M ..... 334, 347, 350, 360  
 Bowman, Alfred B ..... 301

## Ready for All Business

One of the main advantages of doing business with our bank is the ready contact and willing cooperation of the officers. We offer every accommodation consistent with sound banking.

*You will appreciate our readiness in all transactions.*

### UNION STORY TRUST & SAVINGS BANK

Capital and Surplus \$125,000.00

### COLLEGE CROFTERS CORPORATION

Class Rings, Pins, Medals, Trophies, Commencement Invitations—Engraved Diplomas

Free sketches of Original Designs for School Emblems, Society, Fraternity and Club Pins

Commencement Invitations for Iowa State Seniors 1932 made by this Company.

GRAPHIC ARTS BUILDING

TENTH AND WYANDOTTE

KANSAS CITY

MISSOURI

Bowman, Vernon R. .... 204	Buehler, George E. .... 48, 298, 349	Cessna, O. H. .... 29, 302, 339, 346	Conaway, Roy B. .... 48, 301
Boyd, James R. 124, 128, 155, 321, 348, 355	Buell, Della E. .... 293	Chadwick, Claire R. .... 300	Cone, Charles B. .... 312
Boyd, Opal M. .... 88, 277	Buell, Samuel N. .... 312	Chamberlin, Willis H. 319, 345	Conklin, Emily .... 155
Boyd, Robert B. .... 44, 319	Buettner, Arman J. 302, 349	Chandler, Perley J. .... 46, 141, 370	CConnell, Rauley W. .... 301
Boynton, Charles H. 121, 299	Bullard, Richard G. 45, 371	Chandler, Virginia M. .... 47, 285	Conrad, Robert J. .... 311, 317
Brackney, Herbert W. 331, 358	Bunten, Erbie M. .... 109	Chapman, Everett A. .... 308	Converse, Blair 119, 299, 342, 354
Bradbury, Albert W. .... 315	Burkett, James H. 328, 370	Chapman, Lyle A. .... 178, 302	Conwell, John Wm. .... 48
Bradford, Morse V. .... 311	Burkett, John R. .... 312	Chapman, Robert E. .... 319	Cook, Glenn .... 339
Bradley, Eugene D. .... 317	Burley, Ray H. .... 353	Chappell, Charles 307, 334, 339, 347, 355	Cook, Harriet 48, 291, 350, 362
Brydley, Gustav C. .... 320	Burning, Carl F. 148, 151, 305	Charley, Mitchell V. 312, 354	Cook, Marita 253, 280
Braunard, Geraldine .... 287	Burnett, Dorothy .... 283	Charon, Maurice A. .... 89, 328	Cook, Rosalind 125, 270, 278
Braunard, Fred A. .... 359	Burnett, L. C. .... 342	Chase, Howard .... 155	Cookinham, Gertrude .... 278
Brands, Andrew 102, 310	Burns, Francis P. .... 375	CHEER LEADERS .... 158	Cookinham, Harriett .... 278
Brandt, A. E. 309, 342, 346, 350, 356	Burns, Richard F. .... 375	Cheney, G. T. .... 353	Cooley, Annabelle F. .... 89, 282
Brandt, Henry W. .... 127	Burtner, Robert R. 304, 334	Cheney, Horace B. .... 308	Cooley, Vivian A. .... 125
Brandt, Mrs. I. A. .... 264	Burton, Marjorie L. .... 289	Cheney, Milo G. .... 47	Coolidge, Horace L. .... 48, 132, 333
Brandt, Iva L. 265, 268, 269, 283	Busch, Mary I. .... 284, 291	Chenoweth, Ann W. 89, 273, 283	Coon, Elwyn W. .... 48, 376
Brandt, Mrs. Lula .... 349	Buster, Oran R. .... 293	Cherrington, William C. 124, 294	Coons, Harold S. 48, 112, 194
Brandt, Margaret A. 287, 293	Buster, Frank D. .... 208	Chhabra, Harbans R. .... 57	Coons, Robert R. .... 311
Brandt, Martha K. .... 286	Butler, Robert S. .... 306	CHI OMEGA .... 279	Cooper, Clara C. 48, 190, 350
Braun, Della M. .... 44	Buttolph, Loren D. 45, 146, 352, 370	CHI PHI .... 303	Cooper, Esther L. .... 271, 274
Braun, John C. 44, 331, 356	Byers, Gerald F. .... 126, 348	Chipman, Myron J. 126, 308	Cooper, Glenn G. 106, 208, 309
Brashner, Vivian J. 267, 340	Byron, Thomas .... 347	Chipman, Russel L. 47, 178, 308	Cooper, Hal B. .... 112, 200, 351
Brause, Helen V. .... 284, 291	Bywater, Elma M. .... 268	Chipman, Russel L. 47, 178, 308	Cooper, Jeanette 48, 110, 282
Breazale, D. F. .... 308	Bywater, W. Glen 329, 347	Chippfield, Elizabeth 47, 289	Cooper, Keith W. .... 325
Breckenridge, R. W. .... 332	Cabrera, Guillermo .... 112	Chisholm, Lyle W. 112, 176, 208, 308	Cooper, Willis M. 126, 319
Brecher, Chester A. .... 359	Cade, Edward 45, 321, 375	Chism, Ralph G. 47, 104, 108, 120, 299, 356	Coover, W. F. 298, 319, 334, 342, 346, 347
Breckenridge, Robert W. 44, 356	CADET OFFICERS' ASSO. .... 135	Chollet, Marjorie .... 47, 292	Copeland, Wm. McF. 48, 106, 311
Brennecke, Robert F. .... 310	CIATON .... 135	Christensen, Marjorie E. .... 285	Corbett, George J. .... 297, 305
Brenner, Carl F. .... 324	Cahalan, Daniel 46, 341, 370	Christensen, Leo M. .... 334, 347	Corliss, Mildred H. .... 49, 125
Bridge, Spencer H. 120, 301, 340	Cain, Melbourn C. .... 360	Christensen, Marvin V. .... 309	Correll, Coella A. .... 49, 292
Bridgman, Charles T. 218, 312, 358	Caine, A. B. .... 102, 311, 342	Christensen, Nels F. 148, 151, 293	Corriell, Lester W. .... 299
Briggs, Hilton M. .... 113, 298	Callison, Lloyd B. .... 316	Christensen, Viola L. .... 293	Corwin, Marjorie L. 190, 279
Briggs, Russ L. .... 116, 118	Cain, Max K. .... 46, 341, 370	Christie, Herman J. 132, 308	Corwin, Robert G. .... 326
Bridley, Glendora 44, 08, 148, 155, 292	Cain, Melbourn C. .... 360	Christie, Ward E. .... 47	Cortell, Dorothy .... 289, 362
Bridley, J. E. .... 298	Caine, A. B. .... 102, 311, 342	Christopherson, H. A. 324, 347	Coutkos, Constantine J. .... 49
Brinkman, Kenneth A. 124, 301	Callison, Lloyd B. .... 316	CIVIL ENGINEERS .... 371	Coulter, Dwight C. .... 300
Brisbane, Marjorie .... 89, 285	Callison, Wilbur 316, 345	CLEAR BARTON HALL 285	Covault, C. H. .... 346, 365, 376
Brockelsby, James A. 313, 349, 375	Campbell, Bain 46, 148, 320	Clapp, Margaret L. .... 285	Covault, Evelyn 114, 116, 118, 152, 289, 366
Brockman, Ethel L. 125, 287	Campbell, Floyd H. .... 325	Clark, Eunice M. .... 289	Cowden, Reigel J. .... 299
Brockway, W. Bruce .... 127	Campbell, Grace .... 283	Clark, Fred W. .... 301	Coverdale, Jack H. .... 207, 308
Brook, Virginia .... 80, 283	Campbell, Margaret H. 125, 269, 293, 366	Clark, Homer F. .... 311, 375	Cox, Gertrude M. .... 350
Brook, Gilbert B. .... 315	Campbell, Meris R. 46, 299, 336	Clark, Louis M. .... 89, 102	Cox, Paul E. .... 369
Brooke, E. Ella .... 292	Campbell, Noel F. .... 332	Clark, Margaret L. 279, 279	Coykendall, John C. 120, 322, 361
Brott, Arthur W. 44, 117, 215, 297, 312, 357, 368	Candor, Jane W. .... 46, 282	Clark, Norman A. .... 342, 347	Craft, Rhoda .... 293
Brown, Allan R. .... 112	Cannon, C. Y. .... 320, 342	Clark, Robert A. 47, 106, 108, 109, 218, 297, 312	Craft, Rodney S. .... 332
Brown, Beatrice 45, 108, 264, 269, 273, 276, 282	Capps, Elvin .... 298	Clark, Warren W. .... 124	Craghead, C. Champ .... 309
Brown, Bernice .... 350	Caputo, Joseph R. 46, 111, 131, 336, 340	Clark, Wheaton C. .... 312	Crain, Marian E. .... 125, 287
Brown, Charles H. .... 37, 306	Capwell, Howard B. .... 314	Clark, William H. .... 89, 309	Crane, Genevieve E. 110, 287
Brown, Donald W. .... 314	CARDINAL AND GOLD .... 225-247	CLARK OFFICERS .... 98-99	Crary, Winifred .... 279
Brown, Elizabeth E. .... 283	CARDINAL GUILD .... 103	Clatterbaugh, Francis .... 331	Crosby, John A. .... 301
Brown, F. E. .... 315, 346, 347, 349	CARDINAL KEY .... 338-339	Clausen, Carolyn A. .... 89, 125, 284	Crittman, Clarence .... 146
Brown, Farwell T. .... 326, 344, 361, 368	Carey, Neva I. .... 279, 288	Clausen, Paul F. .... 315	Crockett, Paul 49, 151, 302, 354
Brown, Gilbert C. .... 317	Carland, James .... 339	Clayton, Charles P. .... 324	Crosby, John .... 49
Brown, Guy C. .... 290	Carlson, Bernadine H. 125	Cleghorn, M. P. .... 356	Cross, John L. .... 89, 104, 311, 341, 351
Brown, Harry F. .... 305	Carlson, Betty H. .... 259	Clemons, Helen I. .... 114, 293	Crouch, Annetta .... 279, 293
Brown, Harry W. .... 152, 325	Carlson, Milton E. .... 306	Cliff, William F. .... 306	Crouch, Robert H. .... 293, 314
Brown, James S. .... 44, 318	Carlson, Olaf I. .... 353	Clift, James B. 126, 127, 300	Crow, Edgar W. 49, 142, 297, 320, 352, 375
Brown, Kathryn E. .... 287	Carlson, Thelma R. 46, 116, 119, 271, 284	Clock, Reginald C. 47, 104, 306, 356, 375	Cullbertson, C. C. 322, 342, 346
Brown, Kenneth W. .... 312	Carlton, Cecil F. 46, 109, 140, 310	Clocker, E. Everett .... 207, 306	Cullen, Arnold W. 89, 104, 117, 307, 311
Brown, L. T. .... 356	Carlton, Hollis E. .... 126, 127	Clough, John B. .... 299	Cullough, Earl 104
Brown, M. Winslow 126, 127, 321	Carmack, Carl J. .... 304	Clure, Dorothy F. 47, 110, 272, 279	Cummings, Donald B. .... 322
Brown, Mark H. .... 329, 342	Carothers, Robert J. .... 304	Clymer, Marie L. .... 89, 364	Cummings, George T. .... 316
Brown, Margaret A. .... 125, 287	Carpenter, Elva L. .... 250, 279	Cochran, Robert F. 47, 103, 104, 108, 114, 141, 148, 154, 332, 337, 350, 352, 356	Cunningham, J. C. 333, 356, 360, 374
Brown, Melvin R. 89, 213, 312	Carpenter, Thomas J. 89, 328	Coe, Paul E. .... 312	Cunningham, Marjorie .... 273
Brown, Menges E. .... 45, 277	Carr, Earl W. .... 350	Coffin, Richard E. .... 369	Cunningham, Ray C. .... 365
Brown, O. A. .... 356, 370	Carr, Edward L. .... 334, 347	Colby, Lydia E. .... 280, 291	Cunningham, Robert 111, 112
Brown, P. E. .... 307, 342, 347	Carr, Norman A. .... 46	Colby, Theodore W. 330, 378	Cupler, Mary L. .... 153, 285
Brown, Sarah R. .... 45, 287	Carroll, George R. 46, 375	Cole, A. Beulah .... 291	Current, Helen M. .... 287, 293
Brown, Violet M. 45, 272, 284	Carroll, Wesley T. 46, 324	Cole, Henry D. .... 111, 368	Currie, David .... 321, 351
Brown, William S. .... 370	Carson, Frederick H. 148, 151, 325	Cole, Richard K. .... 313, 343	Curry, Mrs. Blanche .... 309
Bruehert, Margaret E. .... 110, 286	Carter, James H. .... 334, 347	Colgan, Joe M. .... 112	Curtiss, C. F. .... 39, 306, 342
Brugmann, Mary B. 89, 282	Carter, Robert W. .... 106, 301	COLLEGIATE PRESBY-TERIAN CHURCH .... 360	Cuthbert, Clarence T. 49, 138, 148, 150, 305
Bruns, Richard W. 329, 334	Carter, Wm. H. .... 300	Collentine, Donald F. .... 375	Cutler, Frederick E. .... 324
Brumbaugh, Mrs. Lenore .... 328	Carver, Harold T. 46, 107, 130, 131, 308, 336	Collin, Edna M. .... 47, 283	
Bruno, Carl E. .... 331	Carver, John W. .... 89, 324	Cole, Eilon M. .... 48	
Bryson, James A. .... 331, 347	Carver, Wilbur S. 120, 148, 320	Collins, E. V. .... 342, 346	
Buchanan, Earl H. .... 137	Casey, James L. .... 313	Collins, George L. 89, 301, 376	
Buchanan, J. H. 307, 342, 347	Cash, John E. .... 313	Collins, Henry R. .... 48	
Buchanan, Joseph H. 127, 307	Cashman, Howard T. .... 370	Collins, Mervyn A. 299, 346	
Buchanan, R. E. 29, 298, 307, 339, 342, 346, 347, 348, 352	Cassidy, Raymond W. .... 321	Collins, Richard .... 339	
Buchanan, Mrs. R. E. .... 276	Castan, Florence 89, 125, 128	Collins, Stanley A. .... 142	
Buchanan, William .... 298	Caston, Frances .... 89	Collins, Wm. E. .... 124	
Bucha, Alma M. .... 289	Cation, Jannette M. 46, 148, 264, 268, 269, 277	Collison, Dan T. .... 346, 350	
Buchholz, Walter F. .... 308	Catlin, Florence A. .... 359	Colpitts, Julia T. .... 346, 350	
Buck, Margaret Edna .... 364	Catlin, Florence E. .... 118, 280	Combs, L. R. .... 354	
Buckalo, George W. .... 126	Catlin, Willard E. .... 347		
Buckley, Bernard T. .... 144	Caughey, R. A. .... 346		
Budolfson, Marie A. .... 45, 281			

Damon, Frederic T. 146, 312  
 Dana, Aaron R. 112, 207  
 Dana, Ruth L. 276, 279  
 Dancy, Helen L. 286  
 Dancy, Mrs. J. S. 362  
 Dane, Georgia M. 127, 190, 270  
 Daniella, Marian E. 346, 350  
 Daniels, Dorothy H. 286, 356, 366  
 Dannah, Eleanor R. 80, 282  
 Danner, Dwight L. 89, 108, 148, 150, 152, 154, 305  
 Darling, Edith S. 90, 119, 281  
 Darrab, Bert W. 304  
 Dartin, Eva A. 49, 110, 281  
 Dashen, Stephen E. 40, 360  
 Daubert, C. E. 157, 351  
 Daubert, LeRoy L. 120, 200, 320  
 Daugherty, Lawrence E. 49, 112  
 Davidson, Ethel Brownlee. 49, 282  
 Davidson, J. B. 342, 346, 356, 379  
 Davidson, John R. 309  
 Davidson, Mrs. R. B. 364  
 Davis, Bernice L. 49, 125, 128, 268, 270, 276, 287, 366  
 Davis, Daisy 301  
 Davis, Glen N. 277  
 Davis, Katherine E. 50, 374  
 Davis, Lyle L. 50, 374  
 Davis, Nord 377  
 Davis, Robert W. 311  
 Davis, Ronald K. 50, 370  
 Davis, Zilpha E. 190  
 Dawson, Ruth L. 286, 393  
 Dawson, Vera L. 50, 316  
 Day, Dudley W. 50, 316  
 Day, Francis M. 134, 352  
 Day, Lila M. 277  
 Day, William A. 314  
 Deacon, Inez H. 292  
 Dean, Edwin W. 116, 318, 354, 355  
 Deane, Phyllis Harriet 277, 293  
 Deans, Charles W. 112  
 Dearcha, Julia E. 364  
 DeBahr, Edward 90, 326  
 Decker, Edward J. 50, 112, 370  
 Decker, Geo. C. 313, 342, 346  
 Deering, Chas. C. 314, 345  
 DeGraf, Lawrence 320  
 Deitchler, Clarence E. 90, 148, 151, 318  
 DeJong, George E. 120, 320  
 Delaney, Walter L. 50, 111, 142, 178  
 DeLay, Paul D. 146  
 Dellinger, Floyd A. 300  
 DELTA CHI 304  
 DELTA DELTA DELTA 280  
 DELTA PHI DELTA 264  
 DELTA SIGMA PHI 305  
 DELTA SIGMA RHO 340  
 DELTA TAU DELTA 306  
 DELTA UPSILON 307  
 DELTA ZETA 281  
 Demerit, D. B. 122, 310, 346, 372  
 Dennler, Richard C. 319  
 Dennler, W. Howard 50, 319, 352, 357, 375  
 DeRuus, Richard 50, 142, 296, 297, 327, 375  
 Dermody, Thomas A. 50  
 Derrick, Fred D. 307, 351, 370  
 Deters, Martin B. 111, 124  
 DeVaul, Wayne A. 111  
 Devendorf, Ruth E. 190, 259  
 Devendorf, Selma G. 190, 258, 259, 279  
 Devine, Zilpha A. 287, 292  
 Deswell, Azor M. 116, 118, 150, 302  
 Dice, Phyllis M. 50, 286  
 Dible, Virgil C. 327  
 Dick, Leon R. 124, 319  
 Dickinson, Muriel B. 286  
 Diehl, Lorraine M. 291  
 Diemer, Mary K. 50, 119, 284, 350  
 Diestler, Wilfred A. 309  
 Dietz, S. M. 300, 342  
 Ditman, Noran L. 50, 144, 208, 301  
 Dixon, George W. 369  
 Dixon, Harold R. 322  
 Dixon, Wm. 161  
 Dockal, James A. 318  
 Dodds, J. S. 326, 354, 356  
 Dodge, A. F. 301, 348

Dodge, Henry D. 303  
 Dodge, Howard J. 109, 327  
 Dohrmann, Theo E. 50, 192, 198, 299, 336  
 Dommel, Homer K. 51, 142, 326  
 Donahay, William S. 90, 307  
 Donelson, Loren E. 308, 354  
 Donnson, William W. 90, 316, 357  
 Doonan, Robert E. 355, 370  
 Dorechester, C. S. 130, 329, 340, 342  
 Dorheim, Frederick H. 126  
 Dorson, Keith W. 90, 329, 349  
 DORMITORIES 280-293  
 DORMITORY COUNCIL 288  
 DORRIS, DOROTHY A. 51, 362  
 Doty, Charles E. 207, 320  
 Douglass, John W. 323  
 DOVER ROAD 149  
 Dow, G. Vernon 90, 120, 311, 356  
 Drake, Claude E. 114, 306  
 Drake, C. J. 342  
 Drake, Helen E. 280  
 Drake, Jack F. 306  
 Drake, John E. 311, 345, 352  
 Drake, William B. 311  
 DRAMATICS 148-155  
 Draper, Dorisden 119, 258, 283, 289  
 Dreeschen, Laura L. 283, 289  
 Dreeszen, Emmett W. 51, 112  
 Drossy, Joyce J. 51, 286  
 Dubs, LaVone H. 283  
 Duckworth, Frances L. 289  
 Dudley, Clifford D. 111  
 Duerr, William Allen 118  
 Duensberg, Warren H. 161, 329, 343, 344  
 Dugan, Lester V. 144, 377  
 Dukes, H. H. 346, 347, 376  
 Dunagan, W. M. 301  
 Duncan, Carl D. 176, 308  
 Duncan, Everett N. 124, 326  
 Duncan, Gretchen 110, 282  
 Duncan, Helen J. 51, 190  
 Duncan, Joseph G. 116, 118, 121, 318, 354  
 Dunham, John W. 313  
 Dunkel, Robert N. 207, 312  
 Danker, Dorothea E. 280  
 Danker, Harvey L. 126  
 Danlap, Charles E. 51, 124, 155, 323, 348, 360  
 Dunlap, James A. 285  
 Dunlop, Clyde C. 317  
 Dunmore, Brune B. 306  
 Dunn, James K. 316  
 Dunn, Leonard A. 148  
 Dunning, John W. 127  
 Dutton, Dorothy D. 51, 288, 293  
 Dvorak, Lawrence T. 293  
 Dyer, E. S. 327  
 Dyer, Virgil M. 341, 370  
 Dyke, Dorothea C. 287, 292  
 Dyksterhuis, Edsko 328  
 Dykstra, Lewis A. 308

E

Eason, Harold H. 51, 109, 296, 306, 357, 375  
 Easton, Betty J. 293  
 Easton, Frank A. 318  
 Easton, Helen 51, 272, 291  
 Eaton, Dwight F. 301, 351  
 Eaton, Kenneth 51, 309, 375  
 Ebersole, Gordon K. 115, 146, 168, 302  
 Eckardt, Margrette 291, 361  
 Eckles, Dotha M. 291  
 Ecklund, Oscar F. 324  
 Eder, Irvin 351  
 Edgar, Rachel 269, 342, 350  
 Edgescombe, S. W. 374  
 Edwards, Dan T. 51, 138  
 Edwards, Irvin F. 308  
 Edwards, Dr. James F. 36, 157  
 Edwards, Lowell W. 90, 109, 148, 151, 325  
 Edwards, Nathan 52, 315  
 Edwards, Paul E. 324  
 Eber, E. M. 298  
 Eggert, Eileen 125, 291  
 Ehlers, Pearl 52, 280  
 Eichelkraut, Arthur. 176, 178, 321  
 Eichenauer, Robert 327  
 Eichhorn, Mary H. 52, 190, 362, 366  
 Eichinger, Jack W. 315  
 Eichling, Carolyn M. 281, 293

Eichling, H. L. 321  
 Eichelberg, Elmer W. 112  
 Eick, Ben 311  
 Eldridge, J. C. 299, 342, 346  
 Eldridge, Thelma M. 52, 193, 107, 266, 269, 273, 279, 366  
 Elerick, Kern 161, 299, 352  
 Elderhoff, Manfred A. 317  
 Elgson, Walter F. 146, 315  
 Elliott, Robert F. 124, 319  
 Elliott, William F. 112  
 Elyson, Lloyd M. 310  
 Elvin, Evert 52  
 Elwood, P. H. 324, 358, 377  
 Elwood, Robert B. 124, 309  
 Ely, Hollis D. 299  
 Emerson, Paul 325, 342, 347  
 Emery, Fred S. 54, 277  
 Ernst, Frederic D. 117, 312  
 Enomark, Herman 124  
 Engeldinger, Harvey 309  
 Engelmann, Geneva 282, 293  
 ENGINEERING COUNCIL 104  
 Engle, Sylvia 289  
 Eno, Will C. 329, 336  
 Eppert, Truman 370  
 Erb, Sara E. 278, 292  
 Erickson, Henrik 52, 124, 332  
 Ernst, George C. 312  
 Errichson, Elmer 329  
 Erwin, A. T. 342, 374  
 Erwin, Evalyn 279  
 Erwin, Howard 52, 297, 319, 369  
 Estes, Joe F. 90, 126, 321, 357  
 EVAL, Signe 285  
 ETA KAPPA NU 341  
 Etzel, Samuel 161, 378  
 Evans, John 309, 357  
 Evans, J. E. 340  
 Evans, Marion L. 314  
 Evans, Wm. T. 355  
 Everts, Ruth M. 52, 258, 259, 289  
 Everett, Edith M. 90, 286  
 Everett, Esther 90, 286  
 Ewald, Margret 282  
 Ewaldt, Sylvan H. 305  
 EXECUTIVE 102-112  
 Exline, Edouard E. 52, 358

F

Faber, D. C. 341, 356  
 Fabricius, Martin 52, 130, 131, 308, 356  
 Fabricius, N. E. 308, 342  
 Fair, Margaret 364  
 Fair, David L. 301  
 Farrell, John M. 328  
 Fairburn, D. C. 374  
 Farley, Pauline 52, 276, 287  
 Farley, Jennings 170, 317, 347  
 Farley, Leila S. 190  
 FARM CROPS JUDGING TEAM 139  
 FARM HOUSE 308  
 Farmer, Ralph 308  
 Farrall, Wilbur 310  
 Farrar, J. Vance 320  
 Farrell, Andrew 361  
 Fassbinder, John A. 52, 331, 356  
 Faulkner, George W. 168  
 Fay, Richard W. 324  
 Fay, Wilder A. 109, 121, 148, 332  
 Feaster, James F. 334  
 Featherstone, Conrad 53, 314, 345  
 Fecht, Lorraine 99, 190  
 Fedler, John 306  
 Fee, Willard H. 90, 115, 310  
 Feltz, Karl R. 126, 320  
 Felton, George E. 300, 347, 359  
 Fender, Lee 53, 229  
 Fenlon, Roberta F. 278  
 Ferguson, Beatrice 283  
 Ferguson, Farley 306  
 Ferguson, Forrest 298  
 Ferguson, Fred E. 121, 299, 354  
 Ferguson, Mrs. Fred 119  
 Ferguson, Janet E. 282  
 Ferguson, Roy 358  
 Ferguson, Vernon 319  
 Ferio, Jerrold 53, 109, 202, 311, 355, 356, 360  
 Ferio, Ruth T. 282  
 Fessler, Edith M. 285, 293  
 Fidler, Helen K. 264  
 Fidler, Bernice 53, 289  
 Files, Carl 118, 148, 150, 318

Finch, Kenneth 53, 443, 331  
 Finck, George 350  
 Finley, Henry 370  
 Finnern, Arnold H. 106, 321, 357  
 Firch, Fern 53, 289  
 Firkins, R. J. 121, 329, 342, 343, 346, 347  
 Fish, Elizabeth 53, 268, 283  
 Fish, F. A. 311, 350, 370  
 Fish, Frances 282, 359  
 Fisher, Genevieve 32, 119, 268, 269, 346  
 Fisher, Mabel 264, 267  
 Fish, Glenn 312  
 FitzGerald, D. A. 299, 342  
 FitzGerald, Frances 53, 195, 118, 264, 282  
 FitzGibbon, Edward 53, 146, 296, 313  
 Fitzsimmons, J. R. 321, 358, 377  
 Flack, Charles W. 117, 306  
 Flack, Norman 118  
 Fleming, Annie 285, 350  
 Fleming, Gerald 54, 140, 296, 309, 352, 360  
 Flickinger, Wayne 102, 126, 322, 348, 373  
 Fly, Florence 355  
 Flynn, Laura 51, 114, 142, 296, 321, 337, 375  
 Folken, Herbert 53, 308, 355, 368  
 FOOTBALL 160-168  
 Forbes, Florence 281  
 Forbes, Frances 148  
 Ford, Alice 54, 292, 362  
 Ford, Charles 320  
 Ford, Howard 299  
 Fore, Catharine 53, 292, 350  
 Foreman, Thomas 134, 352  
 FORESTRY CLUB 372  
 Forman, Loren 326  
 Forman, L. W. 342, 346, 347  
 Forman, Chas. R. 90, 304  
 Foster, J. E. 325, 339  
 Foster, John 90, 331, 370  
 Foster, Myrtle H. 259  
 Foster, Richard L. 334, 347  
 Foster, W. L. 323, 356  
 Foster, William 116, 323  
 Foust, H. L. 346, 376  
 Fowler, Frances 289  
 Fowler, John A. 158, 321  
 Fox, Lois 90, 286, 291, 362  
 Fox, Lyle E. 126, 315  
 Fox, Morris P. 314  
 France, Russell 322  
 Frances, Geo. R. 376  
 Francis, Emma 54, 128, 155, 270  
 Franks, Geo. W. 54, 319, 370  
 Franquemont, Max 111, 355  
 Frantz, James 307  
 Fraser, Walter 54, 290, 306, 349, 350, 351  
 FRATERNITIES 298-334  
 Fredericksen, Clarence 318  
 Freed, Henry 90, 307  
 Freeland, John N. 319  
 Freeman, Bob F. 319  
 Freeman, Ruth 54  
 FRESHMAN ATHLETICS 206, 210  
 FRESHMAN BASEBALL SQUAD 210  
 FRESHMAN BASKETBALL SQUAD 207  
 FRESHMAN COACHES 206  
 FRESHMAN TWO-MILE TEAM 208  
 FRESHMAN FOOTBALL SQUAD 207  
 FRESHMAN SWIMMING SQUAD 209  
 FRESHMAN TENNIS SQUAD 209  
 FRESHMAN TRACK SQUAD 208  
 FRESHMAN WRESTLING SQUAD 210  
 Frethorn, Conrad 319  
 Frevert, Merrill 146, 315  
 Friant, Regina J. 268, 269  
 Frick, Franklyn 521  
 Friedline, James M. 109, 313, 349  
 Friesth, Esther M. 54, 107, 110, 154, 267, 269, 280  
 Frisk, Rilla L. 54, 280  
 Fritschel, Rudolph H. 307  
 Fritz, Lawrence H. 327

- Fritzel, Wendell C. 90, 139, 146, 148, 154, 332, 352  
**FRISBIE FELLOWSHIP** 361  
 Frizzell, Ruth 90, 278, 350  
 Fromm, Henry 329  
 Fuller, A. H. 307, 346, 356, 371  
 Fuller, Elizabeth 274  
 Fuller, George A. 317  
 Fuller, Geo. M. 300  
 Fullerton, Bernadine 291  
 Fulmer, E. J. 325, 334, 342, 346, 347
- G**  
 Gaard, Emery K. 316  
 Gaddis, Reginald T. 126  
 Gassler, W. G. 347  
 Gaines, Ralph C. 311  
 Gallbreath, Lorene E. 119, 286  
 Galligan, W. E. 352  
 Galloway, Robert M. 317  
 Galvin, Richard J. 124, 321  
**GAMMA PHI BETA** 312  
 Gamble, Adrian W. 365, 378  
**GAMMA SIGMA DELTA** 342  
 Gannon, Donald A. 54, 120, 304, 371  
 Garlerson, Virginia R. 255, 273, 282  
 Garden, Merrill L. 146  
 Gardner, Mils L. 277, 288  
 Gardner, Pearl 54  
 Garland, Arthur E. 351  
 Garland, Claude H. 303  
 Garnock, Robert N. 158, 319  
 Garnett, Gaynon 323  
 Garrett, William C. 307, 370  
 Gaskell, Alfred S. 354  
 Gaskill, H. Y. 309  
 Gath, Carl H. 90, 204, 322  
 Gaylord, Earl J. 114, 320, 357  
 Geisarth, Mildred F. 292  
 Geise, Gerald E. 126, 309, 361  
 Geisler, Richard E. 55, 144
- GENERAL ORGANIZATIONS** 367-379  
 Gerleman, Arthur C. 305  
 Gerhardt, F. 334  
 Gerhart, Arthur H. 126, 322  
 Gerres, Anna M. 278  
 Gerry, Russell 200, 314, 351  
 Gibson, G. G. 298  
 Gibson, Lawrence M. 111, 343, 361  
 Gidley, Thos. William 298  
 Giese, Henry 318, 342, 348, 356  
 Giffon, Frances J. 285, 293  
 Giffon, William D. 55, 310, 349  
 Gift, Howard M. 309  
 Gilbert, Violet M. 287, 293  
 Gilkey, H. J. 356  
 Gilliland, Gordon H. 358  
 Gilman, Henry 347  
 Gilman, Joseph C. 342  
 Gilman, Roy A. 55, 315  
 Glass, Katherine E. 366  
 Glenn, Willis G. 302  
 Glimman, Martha M. 292, 361  
 Gless, Edith E. 362  
 Gnam, James H. 319  
 Gnam, Paul L. 55, 103, 106, 319, 345, 352  
 Goddard, Dorothy A. 283  
 Goddard, Herschel H. 124  
 Goepfinger, Helen 290  
 Goepfinger, Walter W. 106, 109, 114, 118, 319, 357  
 Gosser, Paul 132, 308, 342  
 Golden, Gilbert A. 188  
 Goldtrap, Arthur C. 310, 349, 373  
**GOLF**  
 Gonder, Elmer F. 364  
 Gonder, Mildred A. 364  
 Good, John Ben 309  
 Goode, Belva E. 91, 110, 119, 278  
 Goodhue, Lyle D. 334, 342, 347, 350  
 Goodman, Cecil S. 112  
 Goodman, Esther E. 272, 286  
 Goodman, Lowell 323  
 Goodrich, Amy I. 278, 292  
 Goodrich, Robert C. 55, 330, 351  
 Goodrow, Lillian I. 55, 280  
 Gordon, Maxine D. 293  
 Gore, Oliver E. 334, 347  
 Gorham, John E. 297, 307, 350  
 Goss, E. F. 330, 342, 346, 347
- Gottfried, Jacob Baer 55, 347  
 Gottschalk, Fred W. 91, 305  
 Gould, Russell 126, 127  
 Gousses, Cornelius 350  
 Graaf, Dorothy H. 125, 279, 292, 292  
 Graff, Edgar F. 127, 316, 340  
 Graf, Kathryn 55, 278  
 Graf, Robert H. 316  
 Graham, E. Louis 55, 111, 143, 352, 356  
 Graham, Harold C. 368  
 Granholm, Paul R. 55, 144  
 Grant, Wilbur R. 307  
 Grau, Edwin H. 122  
 Grau, Esther W. 286, 292, 364  
 Grau, H. T. 301  
 Graves, Gerald G. 304  
 Graves, Walter L. 91, 309  
 Gray, Gordon 372  
 Gray, Gwendolyn 283, 293  
 Greeley, Charlotte B. 292, 374  
 Green, Coralie M. 283, 293  
 Green, Robert F. 314  
 Greene, Guy S. 148, 346  
 Greenley, Eva 354  
 Greenman, Burdette G. 149  
 Greer, J. Wilbur 347  
 Greuthart, Reid E. 300  
 Grefe, Don C. 207  
 Grefe, Richard J. 161  
 Greiner, Ruby D. 289  
 Gremmels, Ella M. 55, 289  
 Griesbach, George R. 124, 300  
 Grieve, George P. 299  
 Griffl, Ralph H. 314  
 Griffl, Raymond 314  
 Griffith, Eugene S. 302  
 Griffith, Gerald I. 118, 154, 302, 358  
 Griffith, J. H. 332  
 Griffith, John I. 311  
 Griffith, Russell I. 311  
 Griffith, William R. 311  
 Grimm, Arlene W. 190  
 Grooms, Emerson M. 112  
 Gross, George L. 55, 350  
 Grotz, Charles R. 56  
 Grouwinkel, Berneice N. 291, 362  
 Grouwinkel, Effie V. 291  
 Groves, Donald B. 56, 132, 299, 336  
 Groves, Naida L. 277, 292, 301  
 Groves, Paul F. 301  
 Groves, Robert E. 300  
 Gruver, Veri W. 345  
 Guggisberg, Fred D. 56, 320, 345  
 Gulden, Frederick C. 307  
 Gullikson, Myrtle A. 190  
 Guse, Vernon C. 148, 151, 328  
 Gustafson, Clarence E. 194  
 Gustafson, Emerson M. 299, 336, 339, 349  
 Gustafson, John R. 208  
 Gustafson, Elmer G. 330  
 Gute, J. Russell 316  
 Guthrie, Elsie A. 346  
 Guthrie, Enola G. 56, 362  
 Guthrie, J. E. 342, 346  
 Guthrie, Mary E. 279, 293  
 Guyette, Lois M. 91, 110  
 Gwynne, C. S. 328
- H**  
 Haack, Tillie 289  
 Haak, Martin N. 334, 360  
 Haber, E. S. 342, 374  
 Hacker, William W. 56  
 Haden, Anna L. 268  
 Hade, Laurel 56, 213, 312, 377  
 Hadley, Gilbert L. 299, 336  
 Hadley, Howard J. 299  
 Hagen, Hazel M. 129  
 Hagan, Kenneth J. 91, 287  
 Hager, Anna W. 56, 106, 108, 148, 274, 285, 366  
 Hager, Robert 178  
 Hagerdon, LeDean 317  
 Haggard, Leon W. 207, 319  
 Hagne, Arlo H. 331  
 Hagle, Roy Wm. 329  
 Haigler, Carl H. 312  
 Hall, Mary E. 293  
 Hallam, Gilbert R. 331  
 Hallowell, Mabelle L. 268  
 Hamblin, Clifford W. 314  
 Hamil, D. Edna 268, 283  
 Hamilton, Albert B. 316  
 Hamilton, Carl 316  
 Hamilton, Loyal E. 146, 301, 370  
 Hamlin, H. M. 332, 353, 378  
 Hamlin, Norman W. 91, 115, 117, 302  
 Hammer, B. W. 316, 334, 342, 346  
 Hammer, Bessie 268, 269  
 Hammer, Doyle 56, 142, 326, 352  
 Hammer, Robert Q. 319  
 Hammer, W. Park 124, 209  
 Hammond, Evelyn G. 342  
 Hammond, W. E. 328  
 Hammond, Wesley J. 328  
 Hanbury, Margaret L. 293  
 Hand, Birney L. 320  
 Handrock, Walter H. 370  
 Hanlon, June Z. 291  
 Hansen, Dorothy V. 286, 293  
 Hansen, E. N. 130, 299, 342  
 Hansen, Joanne M. 264, 267, 268, 276, 278, 346  
 Hansen, John F. 56, 148, 151  
 Hansen, Robert K. 56, 131, 329, 352, 373  
 Hansen, Ruth J. 119, 269, 276, 278  
 Happ, Glen P. 56, 126, 127, 307, 334, 347, 348  
 Harban, Robert C. 311  
 Harden, Ray R. 112  
 Harder, Ervin W. 112  
 Hardman, Wayne 56, 130, 370  
 Hargrave, Eleanor I. 283  
 Harlan, Edna L. 57, 125, 280  
 Harlan, Mary B. 293  
 Harlow, John M. 326  
 Harman, C. G. 349  
 Harmer, Edward L. 121, 330  
 Harmon, Wendell H. 57, 122, 329  
 Harms, Eva H. 278, 293  
 Harnly, Robert C. 114, 316  
 Harnly, Ruth L. 286, 293  
 Harriman, L. A. 298  
 Harrington, Earl V. 126, 127, 306  
 Harris, Chas. H. 309  
 Harris, H. M. 342  
 Harris, Mrs. Holbert 276  
 Harrison, Harlan A. 320  
 Harrison, Ward D. 57, 314, 357  
 Hart, Eugene D. 112, 122, 336  
 Hart, F. Wayne 57, 102, 353, 378  
 Hart, Tobo V. 302  
 Harter, Ellen D. 279  
 Harter, Sam O. 319  
 Harter, W. L. 342  
 Hartford, J. E. 297, 314, 345  
 Hartford, Robert L. 314  
 Hartzel, Lloyd 327  
 Hartley, Marguerite 258, 280  
 Hartman, Howard E. 57, 325, 349  
 Hartman, Walter B. 57  
 Hartmann, Christian S. 370  
 Harvey, John W. 321  
 Harvey, Merlin P. 57, 334  
 Harvey, Ralph R. 208, 213, 312, 357  
 Harvey, William W. 312  
 Hasek, Alma 319  
 Haselton, Mark B. 91, 306, 341, 356, 357  
 Hasson, Phillip E. 333  
 Hatch, Byrl A. 309  
 Hatch, Helen E. 285  
 Hatch, William L. 317  
 Hatfield, Lawrence G. 311  
 Hausarth, A. H. 353  
 Havens, George C. 126, 348  
 Havens, Louis A. 126, 325  
 Hawes, William G. 318  
 Hawk, Richard 170, 321  
 Hawk, Virgil B. 57, 116, 324, 355  
 Hawkins, Dale H. 102, 299, 336, 358  
 Hawkins, Lewis L. 300  
 Hawley, Elizabeth E. 264  
 Hawley, O. H. 126, 127, 348  
 Hawley, Robert C. 124, 311  
 Hawley, Ruth A. 282  
 Haworth, James K. 327, 368  
 Hayden, Ada 277, 342  
 Hayes, Dan M. 301  
 Haynes, Harold J. 57, 124, 138, 370  
 Head, Robert W. 91, 106, 321  
 Head, Mildred E. 190  
 Heaps, Stuart B. 326, 369  
 Heath, Maurice E. 308  
 Heaton, Wendell G. 57, 301  
 Heckman, Lois M. 57, 366  
 Heckt, Herbert W. 328, 349  
 Hedze, Porter M. 102, 116, 118, 354  
 Heemtra, Louis C. 328  
 Heeren, Richard R. 341, 370  
 Heffernan, P. M. 326, 346, 355, 358  
 Heffner, John M. 58, 109, 148, 320, 375  
 Heffron, Marie J. 58, 110, 287  
 Heggen, Joseph M. 91, 116, 325  
 Heidel, John B. 118, 302  
 Hein, V. L. 298  
 Heinkel, Wilfred H. 324  
 Heins, Ruth P. 58, 149, 258, 281, 362  
 Heinsen, Arnold F. 331  
 Heinsen, Herman C. 58, 331, 370  
 Heinze, Reinhold H. 58, 146, 370  
 Heishman, Frances H. 292  
 Heitman, Albert 58, 170, 194, 328, 343  
 Helfinstine, Rex D. 58  
 Heller, Anna A. 289  
 Helming, Frederic S. 311  
 Hellsell, Ruth H. 280, 292  
 Helser, M. D. 28, 121, 299, 336, 342, 346, 365  
 Helwig, Donald E. 302  
 Helwig, Wilma C. 289  
 Hempstead, Jean C. 350, 353  
 Hemsted, John 326  
 Henderson, Anna 264, 268, 280  
 Henderson, Charles R. 112, 178, 308, 336  
 Henderson, E. W. 298, 342  
 Henderson, Everette L. 347  
 Henderson, Milton M. 296, 308  
 Henderson, Paul W. 308  
 Henderson, Ralph E. 124, 323  
 Henderson, W. J. 301  
 Hendriks, Gertrude C. 116, 293  
 Hendry, Mildred V. 283, 293  
 Henegar, Richard 308  
 Henriksen, F. Grace 122, 126, 324  
 Henriksen, Einar L. 122, 126, 324  
 Henriksen, Myrtle H. 190  
 Hensch, Carmen C. 58, 114, 116, 266, 269, 271, 273, 286, 337  
 Hensing, Andrew M. 313, 375  
 Henson, E. R. 342  
 Herbert, Edward D. 305  
 Hermanson, Elsie J. 287, 291  
 Herr, Gertrude 265, 283, 350  
 Herren, Edith L. 91, 374  
 Herrig, Harriet H. 58, 276, 277  
 Hersh, Barbara I. 282, 293  
 Hersh, Willard B. 58, 311, 371, 372  
 Hershey, A. L. 342  
 Heskett, Mele W. 375  
 Hess, Robert 188  
 Hessler, V. P. 298, 356, 370  
 Heston, Walter E. 58, 112  
 Hethershaw, Virginia L. 361  
 Hettler, Frances Marie 58, 289  
 Hetzel, Wilbur K. 297  
 Heusinkveld, Zilda R. 291  
 Hewitt, E. A. 346, 376  
 Hewitt, Ernest E. 59, 341, 355, 370  
 Haynes, Jane H. 91, 285  
 Hibbs, Mary E. 291  
 Hibbs, Phaene G. 91, 310  
 Hicks, Charlotte S. 289  
 Hicks, Francis A. 324  
 Hicks, Frederick R. 59, 353  
 Hicks, Ruth E. 190  
 Hidy, Dorothy E. 59, 289, 362  
 Higgins, Edward J. 333  
 Higgins, Maxine S. 293  
 Highsmith, Gale V. 112, 298  
 Hilgendorf, Esther E. 277  
 Hill, Albert H. 91, 302  
 Hill, Eugene M. 368  
 Hill, Helen M. 59, 282  
 Hill, Madge E. 282  
 Hill, Mary K. 279, 293  
 Hilleman, Lois C. 59, 289  
 Hilleman, Reuben C. 315  
 Hillier, James C. 308  
 Hilliard, Lawrence R. 59, 190, 325  
 Hilstrom, Hollis R. 297, 300  
 Himstreet, Gordon L. 59, 317, 345  
 Hinde, Glenn W. 132, 308

# THE B O M B

Hiner, Marian H. . . . .	362	Hoyt, Harold G. . . . .	324	Jameson, Helen E. . . . .	61, 283	Kallenberg, Louise M. . . . .	119, 268, 269, 285, 360
Hines, Harry H. . . . .	370	Bronck, Ricard H. . . . .	151, 325	Janda, Robert . . . . .	306	Kane, Jack H. . . . .	333
Hinkley, Harry S. . . . .	59, 372	Hubbard, Boyd, Jr. . . . .	302	Jauch, Jacob . . . . .	102, 132, 308, 372	Kanning, Herbert H. . . . .	112, 168
Hinman, Don L. . . . .	109, 146, 297, 317, 345	Hubbard, John W. . . . .	305	Jay, David P. . . . .	61, 102, 135, 138, 148, 310, 345, 352, 368	KAPPA DELTA . . . . .	283
Hinrichsen, J. J. L. . . . .	329, 350, 356	Habbell, D. S. . . . .	374	Jefferson, Katie A. . . . .	365	KAPPA SIGMA . . . . .	309
Hinricks, Pauline E. . . . .	50	Huber, Jack W. . . . .	306	Jenkins, Peter P. . . . .	357	Karlson, Alfred G. . . . .	308
Hinsch, Delbert C. . . . .	309	Hudson, Harriet E. . . . .	91, 362, 291	Jenks, Mary E. . . . .	272, 280, 293, 61	Katcher, Marion B. . . . .	389
Hintz, W. Lawman . . . . .	379	Huebenthal, Reinhart H. . . . .	298, 375	Jennings, Alice H. . . . .	280	Kay, James . . . . .	127
Hinze, Josephine H. . . . .	229	Huebner, Walter L. . . . .	60, 341, 361, 370	Jennings, Laura L. . . . .	61, 375	Keeler, Maryelaine . . . . .	270
Hinze, Katherine H. . . . .	279	Huey, Francis L. . . . .	333	Jennings, Philip C. . . . .	312, 347, 350	Keller, Walter F. . . . .	323
Hipple, Gertrude E. . . . .	258, 279, 299	Huey, John R. . . . .	130	Jennings, W. H., Jr. . . . .	312, 347, 372	Keith, Harold B. . . . .	334, 347
Hipple, Helen M. . . . .	127, 258, 269, 279, 273, 277, 293	Huff, Martha . . . . .	285	Jensen, Evald J. . . . .	61, 372, 372	Keith, Horace B. . . . .	332
Hipple, John R. . . . .	59, 329, 336	Huff, Nancy B. . . . .	285, 293	Jensen, Everett . . . . .	372	Keith, Warren G. . . . .	92
Hird, Wilbur E. . . . .	300	Huff, Neal J. . . . .	314	Jensen, Herlaf M. . . . .	314	Keithley, Florence F. . . . .	291
Hitchcock, Frederick E. . . . .	314	Hug, John . . . . .	298	Jensen, V. P. . . . .	356	Kelley, E. Maxine . . . . .	278
Hixon, Ralph M. . . . .	342, 308	Hughes, Daniel E. . . . .	106, 112, 124	Jensen, Olive J. . . . .	272, 287	Kellogg, Leland E. . . . .	63, 208
Hixon, Homer . . . . .	308	Hughes, Frances A. . . . .	153, 285, 291	Jerome, Henry E. . . . .	209, 327, 369	Kelly, E. Inez. . . . .	63, 258, 259, 277
Hoagland, Dale M. . . . .	134, 299, 352	Hughes, Ray G. . . . .	326, 349	Jewell, Helen G. . . . .	62, 119, 272, 276, 279	Kelly, Helen M. . . . .	282, 293
Hobbs, Ivis L. . . . .	114, 286	Hughes, Robert F. . . . .	322, 370	Jobe, Allen C. . . . .	148, 154	Kelly, Everett F. . . . .	347
Hockaday, Hazel L. . . . .	292	Hughes, R. M. . . . .	27, 28, 33, 339, 346	Jobe, J. Burton . . . . .	112, 148, 149, 150, 154	Kelley, Bruce P. . . . .	63, 329
Hodges, Earl F. . . . .	126, 127, 331, 281, 293	Huhn, L. K. . . . .	334	Johannsen, Bruno B. . . . .	370	Kemper, Alma J. . . . .	362
Hodges, Leonard R. . . . .	348, 368	Hull, Dwight S. . . . .	314	Johannsen, Anders S. . . . .	331	Kendall, Albert R. . . . .	332
Hoescher, A. P. . . . .	347, 350	Hull, La Moine C. . . . .	329	Johns, I. B. . . . .	334, 347, 350	Kennedy, Edward R. . . . .	313
Hoelzen, Ruth M. . . . .	293, 304	Huisbos, William . . . . .	301	Johnson, A. Kenneth . . . . .	115, 318	Kennedy, Kathryn H. . . . .	278, 293
Hoff, Elmore M. . . . .	301, 349	Hummel, J. G. . . . .	356	Johnson, Arnold J. . . . .	303	Kennedy, May . . . . .	63
Hoffman, Jas. Allen . . . . .	303, 375	Humphrey, H. D. . . . .	299	Johnson, Arthur W. . . . .	62, 116, 121, 323, 354	Kenning, Charles A. . . . .	63
Hoffman, Leonard F. . . . .	59, 313, 349	Huncke, Leslie W. . . . .	375	Johnson, Bernice L. . . . .	364	Kennish, Frances A. . . . .	63
Hoge, Claire M. . . . .	125, 289, 364	Hunt, Forrest G. . . . .	332	Johnson, Carl A. . . . .	146	Kent, Samuel B. . . . .	63, 284, 302
Hoge, Marjorie M. . . . .	289	Hunt, Gerald G. . . . .	305, 375	Johnson, Carroll Bryan . . . . .	322	Kerple, Margaret E. . . . .	92, 286
Hohberger, Henrietta H. . . . .	283, 293	Hunt, Melvin W. . . . .	312	Johnson, Carroll LeRoy . . . . .	317	Kerres, Mrs. Frank . . . . .	276
Holekvam, H. Donald . . . . .	322	Hunter, Robert W. . . . .	152, 325, 298	Johnson, Dorothy M. . . . .	62, 258, 276, 283	Kerr, David H. . . . .	324
Holbert, J. C. . . . .	308	Hunter, Wm. L. . . . .	326	Johnson, Edith J. . . . .	92, 190	Kerr, Madelyn F. . . . .	278
Holecomb, Richard L. . . . .	321	Hunter, Roy, Jr. . . . .	320	Johnson, F. Ellis . . . . .	341, 356, 365, 370	Kessler, Frank M. . . . .	63, 276, 286
Holderoff, Frederick G. . . . .	331, 370	Hurd, George H. . . . .	320	Johnson, Forest G. . . . .	168, 324	Kidd, Evelyn M. . . . .	280, 364
Hole, Erling . . . . .	308	Hurley, Cleo J. . . . .	292	Johnson, Irma B. . . . .	92, 291	Kidney, Frank R. . . . .	63, 131, 308, 330
Holl, Dio L. . . . .	350	Hursh, Robert S. . . . .	312	Johnson, Iver R. . . . .	63, 112	Kildee, H. H. . . . .	298, 307, 339, 339, 342, 346
Holland, Carrie R. . . . .	91, 265, 269, 286	Hurst, Laurena L. . . . .	91, 287, 307	Johnson, J. Clifford . . . . .	109, 124, 130, 131, 308	Killey, Bruce W. . . . .	112
Holland, Harvison . . . . .	91, 311, 351	Hussong, Ralph V. . . . .	298	Johnson, Jay D. . . . .	316	Killinger, Gordon B. . . . .	345
Hollenback, Ruluff A. . . . .	312	Huston, Frank B. . . . .	322	Johnson, Mrs. Kathryn . . . . .	287	Killion, Ward W. . . . .	351
Hollen, Eugene H. . . . .	112, 124, 128	Huston, Harry V. . . . .	324	Johnson, Kenneth Elwood . . . . .	62, 307, 349	Kilpatrick, Bruce . . . . .	63, 121, 330
Hollen, Evelyn H. . . . .	289	Hutecroft, Clyde R. . . . .	60, 120, 318, 349	Johnson, Kenneth M. . . . .	297, 318, 349	Kimball, A. H. . . . .	350, 358
Hollen, John D. . . . .	124, 370	Hutchins, Eugene H. . . . .	61, 178, 320, 356, 375	Johnson, Lawrence E. . . . .	309	Kimball, George R. . . . .	309
Hollingsworth, Evelyn . . . . .	279	Hutchins, Paul C. . . . .	61, 187, 148, 320, 352, 375	Johnson, Lowell E. . . . .	332	Kimberley, Kathryn M. . . . .	283, 292
Holmberg, Roy . . . . .	339	Hutchinson, Elmer F. . . . .	112	Johnson, Lucille O. . . . .	293	Kincaid, William G. . . . .	321
Holmes, Herman T. . . . .	60, 170, 317, 343	Hutchinson, Gildea . . . . .	61, 323, 370	Johnson, Marie M. . . . .	293	Kindig, Robert H. . . . .	301
Holmes, W. E. . . . .	377	Hutton, W. G. . . . .	329, 354	Johnson, Max G. . . . .	331	King, Charlotte M. . . . .	342
Holmquest, Florence C. . . . .	277	Hvistendahl, Alden C. . . . .	289	Johnson, O. Meredith . . . . .	301	King, Homer F. . . . .	92, 307
Holst, Elsie D. . . . .	60, 119, 284	Hybskmann, Jeannette . . . . .	291	Johnson, Orlando H. . . . .	322	King, John L. . . . .	325
Holst, Laura H. . . . .	91, 119, 284	I		Johnson, Phillip G. . . . .	62, 322, 350	King, Richard M. . . . .	322
Holst, Richard B. . . . .	60, 146, 213, 312, 352, 357	I		Johnson, Raymond LeRoy . . . . .	126	King, Ruth A. . . . .	63, 292
Holtz, Dean E. . . . .	323, 352	I		Johnson, Raymond Wm . . . . .	62, 107, 194, 297, 324	King, W. Bernard . . . . .	319, 347
Holtz, J. Bayard . . . . .	126	I		Johnson, Russell Edward . . . . .	210, 328	King, Wendell W. . . . .	139, 309, 352
HOME ECONOMICS		I		Johnson, Wm. Melick . . . . .	146, 322	Kinney, John R. . . . .	92, 313
COUNCIL		I		Johnson, Wendell D. . . . .	161, 202, 329	Kinquist, Norma E. . . . .	282, 301
Hood, Frank R. . . . .	310	INDUSTRIAL SCIENCE		Johnston, Floyd . . . . .	299	Kinsey, K. K. . . . .	310
Hoover, Grace E. . . . .	366	COUNCIL		Johnston, Dr. H. L. . . . .	314	Kirk, R. H. . . . .	309, 347
Hoover, Howard L. . . . .	324	Ingie, Harold E. . . . .	116, 299, 354	Johnston, J. Billie . . . . .	62	Kirk, Ralph E. . . . .	63, 104, 304, 356, 369
Hopkins, Clayton A. . . . .	316	Ingmand, Eugene B. . . . .	115, 117, 302	Johnston, Mrs. Jean Pad . . . . .	264, 269	Kirkegaard, Glen A. . . . .	283
Hopkins, J. A. . . . .	280, 346, 368	INTERFRATERNITY		Johnston, Virginia A. . . . .	106, 274, 280	Kirkpatrick, Mary . . . . .	279
Hopkins, Marguerite . . . . .	264	COUNCIL		Jones, Donald L. . . . .	322	Kirkpatrick, Willard H. . . . .	315
Hopkins, William V. . . . .	311	Intermill, Glenn P. . . . .	320, 357	Jones, Ewing L. . . . .	305	Kirstein, Virginia H. . . . .	279
Hoppe, Manley R. . . . .	60, 112, 126, 348	Intermill, Webster W. . . . .	61, 98, 320, 343, 352, 357	Jones, Grace E. . . . .	106	Kise, Charles D. . . . .	319
Horischer, Elizabeth . . . . .	280	INTRAMURAL ATH.		Jones, Helen E. . . . .	286	Kistner, Harry W. . . . .	112
Horne, Sue E. . . . .	291	LETICS		Jones, Joseph H. . . . .	308	Kitchen, Donald O. . . . .	92, 304, 340
Horneman, Kenneth H. . . . .	319, 357	IOWA STATE DAIRY		Jones, Lawrence H. . . . .	92, 313, 34	Kitt, Emma . . . . .	340
Horning, W. H. . . . .	122, 372	CLUB		Jones, Sarah M. . . . .	125, 293	Kiur, Marion L. . . . .	292
Horning, Ruth A. . . . .	91, 272	IOWA STATE PLAYERS		Jones, Victor T. . . . .	170, 309, 340	Klein, Kathryn H. . . . .	64, 287, 291, 350
Horr, William E. . . . .	323	Irwin, Kenneth W. . . . .	331	Jones, Virginia H. . . . .	125, 280	Kline, George J. . . . .	372
HORTICULTURE CLUB		Irwin, Charles W. . . . .	302	Jordan, Albert W. . . . .	318, 370	Kline, Roy L. . . . .	120, 319
Hoskey, Margaret . . . . .	293	Irwin, Dale E. . . . .	300	Jorgensen, Leo D. . . . .	324	Klingaman, Doris P. . . . .	278
Hotchiss, Robert W. . . . .	314	Irwin, Helen . . . . .	91, 114, 258, 285	Juckness, Paul . . . . .	62	Klingebiel, John H. . . . .	305
Hougen, Byron J. . . . .	60, 331	Irwin, Marjorie L. . . . .	61, 110, 272, 284, 362	Judd, Charles E. . . . .	62, 121, 148, 151, 299, 336, 344, 365	Klopp, Florence E. . . . .	250, 292, 301
Hove, Arline B. . . . .	293	Irwin, Phyllis M. . . . .	127, 291, 360	JUDGING TEAMS		Klopp, Harold O. . . . .	92, 109, 303
Howard, Edward A. . . . .	350	Isaacs, John E. . . . .	325	Jugenheimer, Robert W. . . . .	333	Klotz, Fred . . . . .	304, 356
Howard, Janet . . . . .	280, 360	Iverson, C. A. . . . .	108, 297, 319, 342, 349	Julle, William L. . . . .	328	Klover, Arnold F. . . . .	92, 114, 118, 145, 304, 337, 349, 370
Howe, Charles . . . . .	360	J		JUNTERS		Knaack, Helen D. . . . .	273, 280, 366
Howe, Lyle F. . . . .	60, 322	JACK O'LANTERN		Justice, Lester W. . . . .	112, 208	Knappp, Cyrus A. . . . .	327
Howell, Charles A. . . . .	60, 369	Jacobs, Marion H. . . . .	325	Jasek, H. J. . . . .	134, 352, 376, 377	Knappp, Herman . . . . .	28, 339, 352
Howertier, Bernard E. . . . .	313	Jacobs, Mary E. . . . .	283	K		Knappp, Paul Wm. . . . .	324
Howland, Bernice T. . . . .	60, 129, 325	Jacobsen, Harry E. . . . .	92, 309	Kable, Keith H. . . . .	62, 114, 118, 120, 362, 337, 349, 354	Knight, H. H. . . . .	342
Howland, Bernita A. . . . .	268, 269, 272, 288	Jacobsen, Paul A. . . . .	61, 350	Kale, Eleanor T. . . . .	125, 279, 293	Knight, Harold R. . . . .	325
Howorth, Dan G. . . . .	208	James, Helen C. . . . .	61, 148, 289	Kane, Alice . . . . .	154	Knipek, Dorothea B. . . . .	64, 103, 105, 207, 268, 269, 273, 282
Howman, Wm. . . . .	324						
Hoyt, Charles F. . . . .	60, 370						



# THE B O M B

Merryman, Gretchen	291
Merwin, Byron W.	309
Messer, Ruth I.	68, 362
Metzler, T. S.	167, 351
Methfessel, Paul E.	68, 111
Mettler, Armand L.	68, 313, 363, 375
Mattler, Franklin L.	115, 313
Mauwissen, Galen H.	114, 320
Meyer, Charles W.	112
Meyer, Florence M.	68, 281, 292
Meyers, Roland R.	328
Michael, Ruth E.	190, 362
Mick, Edward, Jr.	312
Middleton, Frances E.	68, 362
Middleton, Myra A.	286
Mieras, Mildred L.	68, 272, 292
Mitchell, Albert	308, 368
MILITARY	134-146
Miller, Arvid F.	331
Miller, Clair R.	317
Miller, Cora B.	269, 268, 346
Miller, E. June	93, 119, 272, 292
Miller, Esther L.	282
Miller, F. C.	324
Miller, Florence H.	283
Miller, Harold J.	313
Miller, Helen L.	289
Miller, Henry F.	315
Miller, Jerome C.	358, 377
Miller, Norton W.	112
Miller, Opal M.	287, 292
Miller, Paul L.	342, 368
Miller, R. D.	324
Miller, Ralph E.	339, 353, 365
Miller, Terrell V.	312
Miller, Winifred	99, 280
Mills, Gabrielle	270, 293
Mills, Harlow	329, 348
Mineert, M. Arklay	68, 119, 259, 269, 285
Minish, Marian	69, 258, 283
Minor, Leona M.	69, 110, 267, 268, 269, 289, 360, 366
Minor, Raymond A.	332
Misbach, Ida L.	93, 119, 265, 286
Misbach, Kathryn	69, 114, 119, 269, 282
Mishler, Josephine L.	93, 190, 258, 269, 365
Mitchell, C. M.	355
Mitchell, John E.	111
Mitchell, John M.	69
Mittelstadt, Dorothy M.	69, 292
Mittvalley, Edward C.	69, 305, 322
Mohler, Franklin C.	300
Mohr, Louise	366
Molin, Arthur E.	69, 148, 151, 332
Moltzen, Herman A.	370
Montgomery, Don R.	328
Montgomery, Howard A.	69, 350
Montgomery, John F.	69, 142, 213, 312, 345, 352, 375
Monthel, Lyle J.	69, 370
Monthel, Naomi	286
Moore, Carolina H.	280, 293
Moore, Glen E.	69, 104, 301, 341, 356, 370
Moore, Hazel C.	114, 293
Moore, Peryl A.	334, 347
Moore, Robert B.	309
Moran, Walter J.	313
Morford, Robert B.	168, 299
Morgan, Barton	353
Morgan, Catherine C.	69, 127, 268, 285
Morgan, Dorothy P.	293
Morgan, Mrs. Ethel C.	285, 346
Morgan, Martha M.	70, 276, 282, 299
Morgan, N. D.	299
Morgan, Ray D.	299
Morgan, Velma L.	291
Morland, James L.	168, 319
Morphy, Margaret L.	280
Morrill, Elizabeth	287
Morrill, Floyd B.	332
Morris, Edward P.	341, 344
Morris, May	70
Morris, Ruth H.	283
Morris, Vera L.	277, 293
Morrison, Alice M.	116, 119, 258, 278, 366
Morrison, William J.	332
Morsinkhoff, John W.	309
MORTAR BARR	286-287
Mortensen, Chas. M.	302, 358
Mortensen, M.	299, 342, 346, 347
Mortenson, O. L.	328
Mortenson, Everett N.	310
Morton, John H.	93, 297, 304, 349
Mossness, Barton	303
Mott, Claire L.	70
Moulton, D. A.	369
Mowbray, Myrl L.	321
Moyer, R. A.	321, 356
Mueller, Albert H.	325
Muench, Walter	298
Mullen, Mary M.	293
Muller, Paul M.	148, 154, 318
Mulligan, Francis J.	322
Mullin, Michael D.	313
Mumme, Samuel, Jr.	209
Mundhenk, Burdett	70, 143, 305
Mundi, Edna E.	293
Murdock, Nelson	126
Murphy, Robert C.	311
Murphy, Doris E.	93, 292, 300
Murphy, H. C.	324
Murphy, L. J.	340, 348, 356
Murphy, Mary A.	292
Murphy, Richard P.	311
Murray, Chas.	376
Murray, Wm. G.	299, 365, 368
MURRAY, William O.	320
MUSIC	124-128
Myers, Elizabeth J.	127, 258
Myers, Joan A.	251, 285, 293
Myers, John H., Jr.	326
Myers, Mae J.	283
Myhre, John H.	332

## N

Nickelsen, Arnold C.	330
Nichols, H. E.	342
Nichols, Ruth E.	286
Nielson, Harold J.	297
Nissen, Paul F.	332
Noble, A. B.	355
Noble, Richard E.	71, 321, 345, 356
Nolin, Harold E.	94, 102, 148, 149
Nolte, Franklin A.	161, 299
Nolan, Russell D.	71, 138, 299, 352
Norman, Joe L.	135, 142, 213, 312, 352
Norman, R. A.	356
Norman, Theo M.	71, 289
Norris, Robert C.	313
Northey, Ethel M.	362
Novak, Edwin C.	208, 208
Notting, Harold V.	71
Nutt, Mabel E.	125
Nygaard, Ann S.	94
Oak, H. Lucille	292
Obershain, Sam S.	329
Oberg, Frank M.	99, 207, 317
Oberhauser, Edward P.	161, 324
O'Bryan, Edna	264
O'Connell, Wm. H.	120
Ogden, A. Boardman	118, 309
Oglesby, Wm. T.	299, 376
Oht, Herbert R.	207
Oldenburg, Fred J.	109, 315
Olson, Harriet P.	71, 258, 272, 273, 282
Olson, Earl F.	94, 146, 298, 316, 349
Olson, Eugene O.	71, 124, 355, 365
Olson, Harold C.	299
Olson, Ole A.	369
Olson, Ralph H.	368
Olson, Roy H.	370
OMICRON NU	268
Othoudt, Lucille E.	71
Opfer, Miriam R.	71, 105, 379
Orchard, Laurens E.	139, 146
Orning, Arthur A.	112, 148
Orr, Robert W.	334, 347
Orwig, Burnham	316
Osborn, Luella E.	293
Osburn, Owen Lloyd	321
Osler, Dorothy L.	71, 268, 270, 280
Ossian, Simon A.	208, 210
Oster, Hedwig L.	125, 277, 293
Osterhus, Ervin J.	94, 326
Otopalk, H.	207, 301
Otto, Martha L.	277, 291
Ouren, Wm. H.	94, 116, 213, 312, 357
Overholt, John L.	71, 104, 301, 356, 370
Overseath, Oliver E.	317
Overturf, Helen E.	190, 362
Owen, Pyrdith	374
Owens, Alberta	281
Ozaniel, William S.	112, 124, 154

## P

Paddock, E. B.	299, 342
Pagenhart, Dorothy J.	277
Paine, Frank D.	120, 307, 341, 356, 375
Palmer, Isabella N.	125, 128
Palmer, Janet L.	125, 291
Palmer, Ruth E.	71, 293
Pals, Clarence H.	72, 308, 360
Paquin, Demars B.	158
Parker, Clarence E.	121
Parker, Elsa	282, 291
Parker, Lawrence A.	141
Pariz, Monroe L.	322
Parno, Karl L.	72
Parrott, Robert N.	306
Parsons, George A.	124
Patience, Eloy A.	370
Patrick, Roger	109, 298
Patrick, Sylvester J.	126, 305
Patterson, Donald D.	114, 326
Patzig, Monroe L.	322
Paul, Arlow W.	72, 114, 138, 304, 337, 349, 352, 370
Paul, Elmer J.	333, 368
Paul, H. D.	72, 114, 297, 326, 337
Paulson, Elmer E.	168
Paustian, R. G.	323, 346
Paxton, Wendell P.	72, 330, 370
Peasir, Charles E.	321
Peake, Edmund J.	120, 320, 367, 375
Pease, Charlotte	125, 289
Pease, George D.	127
PEPUL	343
Pechacek, Clarence G.	94, 167, 115, 313, 334, 337
Peck, James E.	72
Peck, Millard	329, 368
Pedersen, Harold W.	341, 370
Peet, Louise J.	268, 346
Peetz, Leonard	307
Pegzo, Eugene	326, 349
Pell, Clara F.	293
Penly, Gerald S.	317
Penn, Ralph S.	321
Pennington, Mrs. Carolyn	259
Pennington, W. A.	334, 347
Pennyoyer, R. T.	370
Penrose, Helen R.	114, 281
Peoples, Elizabeth A.	72, 148, 264, 268, 277
Pepper, Mrs. Ruth I.	368
Pepper, William I.	308, 336, 355, 360
Perfect, Dallas E.	310
Perkins, John H.	114, 301
Perrin, Mary L.	264, 364
Perrin, Ned E.	324
Perry, Chester R.	324
Perry, Flavell D.	369
Perry, Tris B.	94, 281
Perry, James R.	303
Peters, Homer E.	268, 210, 320
Peters, Jacob J.	72, 306, 353
Petersen, Carl E.	72, 124, 143, 352
Petersen, Freda R.	280, 293
Petersen, G. M.	330, 369
Petersen, Helen S.	127, 270, 291
Petersen, Henry J.	73, 375
Petersen, Sidney N.	315
Petersen, Stanley A.	309, 325
Petersen, Stella G.	291
Petersen, Thelma B.	362
Petersen, Thorvald C.	73, 301, 353
Peterson, Alfred	72, 144
Peterson, Allen C.	72
Peterson, Carl E.	72, 320, 343, 365
Peterson, George D.	109, 330
Peterson, Gordon A.	325
Peterson, Harold T.	332
Peterson, John B.	307, 336, 342, 354
Peterson, Margaret M.	73, 119, 272, 286
Peterson, Marjorie G.	116, 279
Peterson, Marvin A.	120, 326
Peterson, Melvin C.	73, 332
Peterson, Robert A.	299, 369
Peterson, Theresa B.	283
Peterson, V. S.	305
Petsch, Harold W.	73, 120, 200, 332, 348, 351, 370
Pettit, Frank A.	317
Petty, Paul B.	70, 104, 129, 309, 354
Pew, Frances V.	287
Pfitzenmaier, David E.	325
Phelps, Katharine	293
PHI DELTA THETA	311
PHI GAMMA DELTA	312
PHI KAPPA	313
PHI KAPPA PHI	346
PHI KAPPA PSI	314
PHI KAPPA TAU	315
PHI LAMBDA UPSILON	347
PHI MU ALPHA	348
PHI OMEGA PI	284
PHI SIGMA KAPPA	316
PHI UPSILON OMICRON	269
Phillips, J. Bin	350
Phillips, Phyllis M.	280, 292
Phillips, S. D.	328
Phipps, Jack T.	73
PI BETA PHI	285
PI EPSILON PI	349
PI KAPPA ALPHA	317
PI KAPPA BETA	318
PI MU EPSILON	350
Pickett, B. S.	342, 346, 374
Pickett, Llewellyn	307
Pieracci, Roger J.	73, 329, 379
Piercy, Paul L.	108, 111
Pierzon, L. A.	365
Pigg, Ronald O.	146, 301



Pike, Herbert 98, 102, 103,  
107, 108, 148, 321, 336, 366  
Pirie, James W. 314  
PISTOL TEAM 145  
Pitcher, Milo H. 72, 329, 353  
Pisger, Russel G. 308  
Plagge, Mrs. Alma A. 265, 286  
Plagge, H. H. 303, 374  
Plumb, Hubert H. 333  
Plumb, Iva 190  
Pohlsman, Harold M. 73, 304  
Pohorsky, Wesley A. 73, 305  
POLO TEAM 146  
Pomeroy, B. Sherwood 94, 121,  
209, 344, 349, 355  
Pontius, Chester W. 314  
Postman, J. R. 94, 305  
Poir, Mary E. 258, 280, 292,  
369  
Popchuck, Michael 303  
Pope, George W. 140, 297, 302,  
352, 377  
Popham, W. D. 377  
PORPOISE CLUB 351  
Porter, Arthur 339  
Porter, J. Roger 302  
Porter, Jennie H. 190, 283  
Porter, Joseph R. 118, 302  
Porter, Kenneth G. 127  
Porter, R. H. 342  
Potter, Ewart D. 73, 326, 360  
Powell, Clarence E. 329  
Powell, Clarence G. 74, 299  
Powell, Mabel A. 74, 125, 190,  
270  
Powers, John 94, 104, 120,  
339, 359  
Pratt, Edith M. 284, 292  
Pry, Roland 306, 357  
Prony, James L. 112  
Preston, John 109  
Preston, Richard K. 306  
Price, Orville E. 300  
Price, Bruce B. 305  
Priehard, Arthur 74, 298  
Pride, H. E. 107, 120, 306,  
346, 354, 355  
Prieskorn, Rufus E. 370  
Priester, Ferdinand 154  
Prior, Maurice N. 112, 127  
Probert, William 126, 348  
Proctor, Lester 339  
Proctor, Mary E. 259, 285  
Proctor, Ronald R. 94, 124,  
304, 341, 355  
Pros, James 317  
Proudit, Geneva M. 94, 279  
Proudy, Gretchen 278, 291  
Pruss, Marianne C. 291, 350  
Prussinger, Lawrence A. 358  
Pryor, Helen K. 385, 293  
PUBLICATIONS 114, 122  
Puckett, Martha J. 277  
Pullan, Jack 74, 323  
Pullan, James H. 323  
Putnam, Harlan Bay 178, 343  
Putnam, Helen I. 276, 284  
Putnam, William T. 74, 319  
Pyle, Charles A. 134, 357  
Pyle, Garland K. 305

Q

Quaino, E. L. 340  
Quaintance, Evelyn N. 100  
Quail, Keith E. 301  
QUEENS 250-255  
Quick, Roy T. 74, 120, 319,  
356  
Quinn, Frances L. 74, 286  
Quinn, Leo M. 310  
Quinn, Wilbur 109, 328  
Quire, Marjorie B. 293  
Quist, J. S. 300

R

Raben, Lorraine F. 74, 110,  
286  
Racine, James G. 314  
Radke, Harold H. 121, 329  
Rahb, Vessy J. 74, 289  
Ralston, Margaret G. 94, 148,  
277  
Ralston, Walter V. 74, 121,  
310, 326, 360, 365  
Ramsay, Harold S. 111, 298  
Randall, E. Geneva 280  
Randolph, Harold J. 320, 375  
Raney, Hoyt H. 321  
Raney, John F. 207, 319

Rapfus, Harry E. 74, 130, 148,  
151, 153  
Rapp, Howard C. 75, 109, 329  
Rapp, Margaret M. 153, 278  
Rash, Paul R. 301  
Rasmus, Rex B. 141  
Rasmussen, Leonard E. 168  
Rawson, Esther L. 364  
Ray, Neita G. 76, 114, 285  
Rayburn, Clarence H. 334, 347  
Raymond, Marion R. 75, 289  
Raymond, W. R. 346, 355  
Raynor, Bergen A. 126, 148,  
149, 152, 348  
Reade, Curtiss A. 307  
Reading, Charles M. 75, 109,  
324  
Rector, Roscoe G. 118, 302  
Reddy, Chas. S. 342  
Reed, Merle E. 75, 124  
Reeder, Oscar E. 322  
Reel, Mary D. 272, 279, 291  
Refshange, Adelaide E. 272, 299  
Regel, Keith A. 319  
Reid, Mary M. 328  
Reinhardt, Joseph F. 360  
RELIGIOUS 360-366  
Renand, Jules S. 316  
Rentschler, Dorothy E. 190, 279  
REPRESENTATIVE  
MEN AND WOMEN 226-229  
Reiser, Harold 298  
Res, Wendell F. 207  
Reynolds, Frank J. 357  
Reynolds, Howard 334, 347  
Reynolds, Lloyd K. 75  
Reynolds, Wilson M. 75, 324  
Rhoads, Edna 264, 265, 268,  
346  
Rice, Mrs. Lola S. 283  
Rice, Paul H. 109, 300  
Rice, Ronald R. 94, 120, 148,  
151, 325, 349  
Richardson, C. H. 342  
Richardson, Everett E. 75  
Richardson, Lynn D. 309  
Richardson, Willard A. 126  
Richey, Clarence B. 127, 350  
Richey, Curtis E. 317  
Richey, H. W. 308, 343, 374  
Richie, Vivian J. 75, 119, 288  
Rider, R. Baird 75, 311, 352  
Riedy, K. R. F. 331, 341  
Rieke, Robert R. 207, 322  
Rieke, Rollin Max 75, 103,  
108, 170, 194, 322, 343  
RIFLE TEAM 145  
Riley, Evelyn M. 280  
Ringrose, Edward 374  
Rinker, Vera E. 125, 270  
Riser, Wayne H. 75, 297, 315,  
349  
Rist, Ben W. 320  
Rittersger, Alice A. 284  
Rittersger, Zetta 125  
Roadcap, Jack 75, 140, 170,  
309, 343, 353  
Robbins, Pauline L. 293  
Roberts, Dwight F. 325  
Roberts, Maria M. 28, 265, 276,  
285, 346, 350  
Roberts, Mary M. 285  
Roberts, Paul V. 322, 360  
Robertson, Grace D. 285, 293  
Robertson, J. F. 350  
Robertson, Maxine 293  
Robins, Margaret M. 94  
Robinson, Charles M. 117, 118,  
302  
Robinson, Helen W. 284, 293  
Robinson, J. L. 299  
Robinson, P. G. 350  
Robinson, Willard D. 76, 326,  
349  
Robotska, Frank 342  
Rock, Pearl C. 76, 119, 271  
Rockwell, Francis H. 94, 324,  
341, 360  
Rodman, Dan G. 127  
Roel, Hiram 161  
Roese, Harold O. 309  
Rogers, Donald W. 314  
Rogers, Gilbert T. 94, 124, 327  
Rogers, Hilda F. 76, 362  
Rogers, John H. 370  
Rogers, Roland H. 76, 143,  
309, 345, 352, 375  
Rogers, Wallace A. 111, 112,  
339, 375  
Rohr, Erwin K. 76, 377  
Rohr, Oscar H. 112  
Rohrs, Helen E. 293  
Rokenbrodt, Floyd W. 310

S

Saboe, Donald L. 176, 208, 299  
Sack, Ivan 77, 318  
Saddoria, Cecil A. 161, 323  
Saddoria, Leslie E. 77  
Sadler, H. W. 308  
Sage, J. R. 29, 318, 346, 356  
Sahander, Mabel K. 95, 272  
Sailer, W. E. 277  
Salisbury, Ward E. 207, 323  
Salmons, Ivan F. 208  
Samuels, James B. 320  
Sandell, Glenn C. 307  
Sands, Thoburn P. 200, 320,  
351  
Sandstrom, Doris E. 105, 279  
Sandstrom, Eleanor C. 279  
Sandstrom, Lorraine 269, 279  
Sandstrom, Marvin 307, 354  
Sandvall, Leslie E. 324, 375  
Sanford, Harold D. 302  
Sanford, John H. 298  
Sapp, Floyd 377  
Sargent, Robert L. 126  
Saries, W. E. 312  
Sather, Mary Elva 271  
Satre, Maureen A. 291  
Saunders, A. Merrill 77, 106,  
314, 357  
Saunders, Helen L. 285, 293  
Savage, Donald M. 308  
Savery, C. Hibbard 77, 109,  
331  
Savery, Julian R. 307, 331  
Sawyer, Horace C. 77, 102,  
331, 355, 374  
Sayers, Orville R. 322, 368  
SCABBARD AND  
BLADE 352  
Searr, Claire C. 278  
Scheper, Elvvernis 282, 295  
Schafer, Opal A. 372  
Schafroth, Edward M. 161, 210,  
301  
Schanke, Dr. A. N. 306  
Scharfenberg, Gwendolyn  
E. 292  
Scheerer, Arthur M. 126, 328  
Schepler, Herman C. 126  
Schiele, Dorothy B. 95, 291  
Schilleter, J. C. 303, 342, 374  
Schiltz, Howard F. 307  
Schladweiler, Alfred J. 77, 144,  
313  
Schlenker, Wilbur F. 322  
Schlick, W. J. 356  
Schmeiser, Josephine L. 283  
Schmertman, Eleanor L. 190  
Schmidt, Gertrude E. 125, 128,  
292  
Schmidt, Harold E. 361  
Schmidt, H. J. 112, 157, 312,  
343  
Schmidt, LeRoy A. 124, 299  
Schmidt, L. B. 342  
Schmidt, Ralph A. 324  
Schmitz, Richard D. 114, 321  
Schneider, Doris E. 77  
Schneider, Frederick R. 77  
Schneider, Mrs. Frederick 127,  
270  
Schneider, Harry J. 309  
Schneider, Joseph A. 304  
Schmitter, Doyle P. 368  
Schoenbaum, Edward T. 314  
Scholes, Walter M. 77  
Schozeman, Ben E. 144  
Schroder, Howard C. 315  
Schroeder, Adela 77, 125, 289  
Schroeder, Elmer J. 315  
Schroeder, Francis C. 334  
Schroeder, Gerald M. 309  
Schroeder, Vincent J. 333  
Schultz, Gordon W. 318  
Schultz, Mildred A. 95, 265,  
277, 363  
Schultz, T. W. 368  
Schultz, Walter F. 334  
Schult, J. H. 346, 347  
Schwartz, L. H. 342  
Schwerdt, Robert B. 77, 109,  
138, 314, 352, 357, 375  
Scott, John H. 360  
Scott, Charlie T. 306  
Scott, Elyot R. 306, 351  
Scott, Homer J. 356  
Scott, Mary J. 125, 258, 270,  
277  
Scott, Robert M. 77, 112, 138  
Scott, Robert Peru 320  
Scott, Ruth Evelyn 327  
Scott, Ruth O. 78, 125, 128,  
266, 268, 270, 273, 277, 292  
Seavel, Mildred F. 289  
Seabloom, Ruth I. 95, 283  
Seaman, Gerald L. 109, 304  
Seaman, Ken W. 78, 300  
Seeley, Eugene L. 369  
Seidl, George W. 116, 370  
Seim, John D. 95, 277  
Selman, Margaret M. 78, 278  
Seney, Glenn G. 298  
SENIORS 40-86  
Sento, Joseph J. 207, 313  
Suttles, Olive 119, 264, 271  
Severson, Eugene I. 126, 127  
Severson, Gerrish M. 319  
Severson, Harvey R. 95, 301  
Sexauer, T. E. 342, 353  
Sexton, Harry 309  
Seymour, Russell B. 300  
Seymour, Wesley H. 78, 332,  
378  
Shadle, Dale A. 168  
Shaff, J. M. 310  
Shane, Adolph 377  
Shaner, Clifford L. 315, 336  
Shaner, Insel Wm 124, 213,  
312  
Sharp, Katherine A. 78  
Sharp, M. A. 327, 353  
Sharp, Wilford H. 312  
Sharpe, Eleanor E. 293  
Shattuck, Fredrica V. 148, 267,  
279, 346  
Shaw, Eldon 279, 297  
Shaw Van, Marcella 285, 293  
Shaw, Prentice W. 208, 300  
Shea, Jack F. 95, 194, 304, 363  
Shearer, Norville E. 95, 319  
Shearer, P. S. 131, 326, 342  
Sheets, Don A. 208, 302  
Sheldon, Carl M. 114, 127, 332  
Shelton, Pearl L. 78, 297  
Shepherd, G. S. 299, 308  
Sherrard, Don F. 126, 298  
Sheridon, Francis J. 332  
Shields, Sanford E. 78, 327  
Shilling, Ida May 290  
Shinn, Rebecca A. 283  
Shipley, Byron M. 78, 143, 352  
Shloemaker, Herbert E. 311  
Shoemaker, William H. 207  
Shold, Harold J. 102, 318, 360,  
379

# THE B O M B

Shore, Paul M. 78, 296, 297, 324, 357, 375	Soth, Lauren K. 79, 102, 103, 116, 139, 302, 336, 338, 352, 354	103, 107, 121, 148, 299, 376, 358, 344, 354, 355, 365	Thompson, Roland A. 324
Shouldice, Mildred 258, 259	Soth, Max R. 362	Strayer, R. Gordon 109, 299	Thompson, Russell L. 82, 116, 120, 318
Shrider, Harold D. 307	Soth, Sara K. 119, 153, 282	Streuter, Kathleen R. 258, 282	Thompson, S. H. 299, 342
Shrigley, Edward W. 78, 355	Soultz, Marion 379	Strevor, Harold B. 126	Thompson, Vernon E. 326
Shrotonshire, L. H. 298	Southern, Alexander E. 379	Stricker, Harold W. 302	Thompson, Walter W. 299, 356
Shuffe, M. 280, 324	Spalla, John M. 112, 370	Stringfellow, Maxine 289	
Shull, W. E. 324	Spanler, M. G. 306, 356	Strong, Lawrence E. 80, 331	Thompson, William P. 306
Shultz, Earl N. 299	Sparling, Betty L. 291	Strubler, Elsie F. 81, 279	Thomsen, Clifford D. 330
Shoen, Ronald I. 99, 103, 124, 302	Spear, Elwyn B. 213, 312	Stuart, Fred W. 81, 319	Thomsen, Lloyd H. 82, 298
	Speers, W. Hal 79, 282	STUDENT LIFE 232, 247	Thomson, Albert G. 82, 126, 312, 348, 365, 375
Sievers, Wallace J. 79, 143, 316, 352	Speira, Doris L. 79, 282	Stahlsatz, Blaine L. 323	Thomson, Ralph L. 96, 170, 202, 213, 312, 343, 357
SIGMA ALPHA 353	Spillmire, George W. 319	Suder, Robert G. 81, 148, 325, 349	
SIGMA ALPHA EPSILON 319	Spence, John E. 99, 103, 319	Sulgrove, Mary L. 81	Thurburn, George P. 96, 102, 124, 327
SIGMA ALPHA IOTA 270	Spinney, L. B. 356	Sullivan, Lenora 269, 285	
SIGMA CHI 323	Sponheim, Dorothy A. 119, 277	Sundberg, Charles E. 319	Thorngren, Gene M. 126, 321
SIGMA DELTA CHI 354	Spray, Alberta M. 289	Suzuki, H. T. 81, 351	Thorp, John H. 316, 349, 370
SIGMA KAPPA 286	Sprole, Marcella 291	Swain, Byron O. 309	Thorsen, Edward W. 82, 309, 356
SIGMA NU 321	Stacy, W. H. 300, 340	Swanson, Blanche E. 291	
SIGMA PHI EPSILON 322	Stacy, Mary I. 79, 289	Swanson, Chas. M. 81, 372	Thrift, Bernard R. 111, 343, 353, 378
SIGMA PI 323	Stalnaker, Howard B. 144, 324, 349, 352	Swanson, Lydia V. 298, 346	Thruier, Marjorie F. 96, 148, 149, 153, 265, 274, 293, 303, 366
SIGMA SIGMA 332	Stanton, Helen M. 258, 272, 287	Swanson, Pearl P. 268, 269	Thurber, Geo. A. 322
SIGMA Upsilon 355	Stange, C. H. 34, 298, 339, 342, 346, 376	Swatt, Thomas 154	Tice, Charles C. 210, 319
Silver, Richard 305	Stange, Norma J. 80, 288, 362	Sweeney, O. R. 346, 347, 356, 379	Tidemanson, Florentine 82, 287
Simon, Dorothy Y. 281, 291	Starbuck, Elbert C. 116, 209, 319	SWIMMING 201, 207	Tiede, Vera E. 125, 270, 289
Simpson, Esther 277, 292	Starbuck, J. Phil. 95, 98, 104, 120, 200, 319, 351, 357, 374	Swisher, Helen J. 286	Tietze, Lucille 303
Simpson, Loring D. 331	Stark, A. D. 324	Swohoda, Franz J. 161, 311, 343	Tiffany, Margaret E. 303
Simpson, R. I. 178, 302, 308	Stark, John P. 168, 311	Sydness, Margaret G. 190	Tigges, Lucille A. 96, 281
Sims, Frances A. 38, 264, 269, 346	Starkweather, Kathleen F. 190		Tilden, Winifred 259, 265, 268, 276, 282, 346
Sinclair, Lee S. 301	Starr, J. A. 342, 353	T	Tillapaugh, Howard W. 142, 307
Sindt, August, Jr. 124, 324	Starry, Walter E. 116, 124, 148, 151, 155, 365	Tabbot, Herbert M. 81, 144	Tillotson, James M. 124
Sinek, Charles J. 146	Statler, Frank L. 151, 155, 365	Tabor, Charles B. 319	Timin, Harold C. 357
Sirason, George 146	Stauch, Billy O. 321	Taff, P. C. C. 326	T. L. B. 319
Skarshaug, Ewald G. 370	Stearns, William F. 80, 188, 300, 345, 349, 369	Talcott, Charles A. 121, 329, 344	Todd, Frank A. 96, 148, 319, 357
Skow, Floyd A. 142, 356	Stevenson, Hugh A. 95, 309	Tatro, Ruth R. 95, 116, 148, 276, 285	Todd, Guy H. 319
Skrivereth, Anna M. 79, 105, 110, 366	Steele, W. L. 302	Tatum, Fred E. 300	Toer, Ardella L. 289
Skuster, Gladys I. 190	Steele-Smith, Marjory H. 293	TAU BETA PI 356	Tonn, Martin G. 82
Sloan, Oliver W. 112, 328	Steier, Earl M. 112	TAU KAPPA EPSILON 324	Topic, Peter L. 140, 146, 158, 321
Sloss, Margaret W. 267, 277	Stein, Harvey W. 316	TAU SIGMA DELTA 358	Torp, Leo L. 331
Smahn, Glenn J. 329	Stein, Ernest C. 318	Taylor, Marie M. 190	TOWN GIRLS 286
Smit, Jean E. 259, 278, 292	Stein, Hertha S. 278	Taylor, Emma A. 81, 298, 277	Towne, Edmund B. 347
Smit, Jeanette M. 259, 278, 292	Steinhäuser, Carl F. 126	Taylor, Esther T. 125, 361, 362	Townsend, Robert E. 124
Smith, Chester B. 120, 126, 362	Steinhöfer, Anita A. 277	Taylor, Francis N. 326	TRACK 178, 186
Smith, Coniston E. 362	Steinmetz, George L. 319	Taylor, Helen R. 360, 366	Tracy, Robert E. 324
Smith, Dill 178, 314, 343	Steinweis, Marie 265, 268, 283	Taylor, Irwin A. 124	Trailer, Clotis F. 141
Smith, Dorothy B. 79, 291	Stephenson, Anafred 269, 282	Taylor, Paul A. 322, 368	Underkofler, Willa W. 96, 291
Smith, Dorothy L. 110, 125, 152, 283, 292	Stephenson, Conrad. 80, 106, 311, 357	Taylor, Harford 344	Trow, Wally J. 314
	Sternberg, Donald P. L. 311	Temple, Mrs. Blanche 190	Truesdell, Allen R. 161
Smith, Dwight A. 79	Steuben, Evelyn E. 80, 259, 286	Templeman, Glenn C. 81, 109, 316, 357	Trump, Richard F. 127
Smith, E. R. 350, 365	Stevens, Don S. 321	Templeton, Harold P. 161, 170, 210	Tucker, Chester D. 120, 127, 316
Smith, F. B. 342, 346	Stevenson, W. H. 317, 345, 347	Tennant, Dorothy M. 272, 279, 301	Tulalamba S. 368
Smith, Mrs. Fred 276	Stewart, Jean 95, 285	Tenney, Dorothy L. 81, 276, 278	Turner, Marcia E. 268
Smith, Gerald L. 161, 319	Stewart, John 299	Tennis 292, 303	Turner, Thomas A. 298
Smith, Granville J. 309	Stewart, L. O. 323, 356	TePaske, Bernard A. 124, 154, 301	Tustison, Charles H. 311
Smith, Helen F. 346, 350	Stewart, Margaret A. 95, 273, 282	Termohlen, W. D. 319, 342	Tuti, Irene E. 289
Smith, Howard O. 301, 347	Stewart, Robert C. 80, 299	Terrill, Virginia B. 282	Tuttle, Edwin E. 96, 115, 306, 370
	Stewart, Robert D. 102, 104, 181, 299	Teselle, Eugene A. 81	TWO-MILE 176, 177
Smith, Richard A. 319	Stewart, Thomas G. 314	Teselle, Margaret J. 289	Tyrell, Sidney J. 324
Smith, Robert Albert. 128, 161, 178, 311, 343	Stickford, William S. 309	Tesene, Roland H. 332	
	Stiles, Wm. B. 80	Test, Carl W. 320	Umlandt, Bernice L. 282, 293
Smith, Robert Allen 95, 124, 155, 319	Stillans, Janice R. 105, 339	Teter, John W. 148	Underkofler, Leland A. 347
	Stillman, Nadine C. 291, 362	Teuscher, Charles A. 324	Underfer, William H. 168
Smith, Robert L. 322	Stilwell, John C. 319	THE CRADLE SONG 153	UPSILON SIGMA
Smith, Roberta L. 285, 293	Stinson, Stanley J. 80, 139, 146	THE NUT FARM 150	ALPHA 333
Smith, Russell 304	Stinson, Ruth J. 95, 286	Theophilus, Donald K. 207, 397	Usalis, Stanley C. 126, 208, 328
Smith, Vanden 112	Stinson, Neil J. 146	THE SHOW-OFF 152	
Smith, Verna I. 289	Stivakes, Elsie B. 291	THETA CHI 325	Vall, Catherine L. 277, 293
Smith, Virginia 361	Stoddard, Carlton D. 111, 116, 121	THETA DELTA CHI 326	Vall, John S. 82, 317, 336
Smith, W. Dean 317	Stoddard, John D. 323	THETA EPSILON 324	Van Beek, Gilberta 288, 299
Smith, Walter A. 320	Stolar, Edalene 95, 282	THETA NU EPSILON 327	Van Derwaart, Y. Rand. 321
Snedecor, G. W. 309, 350	Stolar, Joseph A. 80, 308, 353	THETA SIGMA PHI 271	Vande Stouwe, Gerri 112
Snyder, J. C. 374	Stolp, William J. 297	THETA XI 328	Vandevort, Harriet A. 289, 362
Snyder, Phyllis J. 148, 150, 280	Stone, Sidney C. 148	Thiele, Mervin I. 96, 146, 315, 349	Van Dyke, John W. 314
	Stong, Guy E. 141, 350, 399	Thomsen, Roland T. 124	Van Dyke, Orren W. 83, 120, 140, 316, 345
Snyder, Rodney H. 79, 140, 202, 309, 327	Stong, Karl K. 80, 141, 341, 350, 356, 370	Thomsen, Lewis G. 305	Van Evert, Josephine C. 125, 284
Snyder, Wm. S. 95, 302	Storey, Bertha E. 190	Thomas, Beth 298	Van Gist, William 284
Soash, Clyde A. 332	Storvick, R. O. 308	Thomas, Martha L. 287	Van Meter, Clarke H. 96, 321, 375
Soegard, Donald P. 115, 321	Stoufer, Richard K. 148	Thomas, Mildred E. 190	
Soonke, Harold H. 95, 115, 324, 375	Stoughton, George H. 126	Thomas, Walter 188, 326	Van Wyngarden, Herbert J. 207
	Stoutenmyer, Y. T. 374	Thompson, Bernice K. 279, 292	Van Meter, Elizabeth A. 282
Soonke, John E. 307	Stover, J. Rudolph 332	Thompson, Blanche J. 127, 293	Varnell, John F. 303, 368
Sokol, Anna M. 119, 342	Stover, Margaret J. 95, 118, 119, 271, 285	Thompson, Fred A. 124	VARSITY "T" CLUB 343
Sokol, Howard N. 116, 311	Straight, Lee H. 161, 312	Thompson, Frederick Y. 82, 325	Vecker, Doris M. 148, 153, 154, 259, 279
Solbeck, Birdell 292	Strayer, George M. 80, 102, 103, 107, 121, 148, 299, 376, 358, 344, 354, 355, 365	Thompson, Lester N. 96, 322	
Solomon, Earl A. 369			
Solomon, Joseph I. 370			
Sopher, William R. 207, 311			
SORORITIES 277-287			

VEISHA CENTRAL COMMITTEE	108	Waters, N. F.	132	Whitney, Mary F.	85, 127, 287, 374	WOMEN'S ATHLETIC ASSOCIATION	258
VEISHA NITE SHOW	154-155	Waters, G. Melvin	374	Whyte, Margaret F.	85, 119, 276, 284	WOMEN'S ATHLETICS	258-262
Veldhuis, Mathew K.	298, 334	Watkins, W. F.	308	Wick, Ardeth	277	WOMEN'S "I" FRATERNITY	259
Velino, Raymond A.	317	Watson, Earl C.	126, 370	Wicker, Harold E.	376	WOMEN'S ORGANIZATIONS	264
Ventler, Andrew M.	83, 149, 310, 349	Watson, James L.	89, 323	Wicklund, Marlo C.	301	WOMEN'S PAN-Hellenic Association	276
VETERINARY MEDICAL SOCIETY	376	Watson, Pauline	279	Wiese, Grace G.	85, 276, 286	WOMEN'S SELF GOVERNING ASSOCIATION	273
Vetter, Edward W.	303	Watts, W. Stanley	148, 149, 332, 360	Wight, Gayle L.	322	WOMEN'S SOCIAL COUNCIL	110
Vigfuson, R. M.	333	Waugh, Alice	264	Wightman, Richard M.	134, 146, 352	Wood, Allen T.	368
Villard, F. C.	334, 347, 370	Way, Norman C.	208, 319	Wigness, Rudolph	325	Wood, John B.	115, 306
VISTONIAN CLUB	377	Way, William J.	319	Wilber, Lucille E.	285	Wood, Walter A.	322
VITTON, Aloys A.	83, 141, 303, 370	Webb, Stuart M.	303	Wilcke, H. L.	308, 342, 346, 349	Woodruff, Curtis R.	301
VOCATIONAL EDUCATION CLUB	378	Webber, H. A.	334, 347, 379	Wilcox, Ethelwyn	85, 268, 291	Woodruff, J. A.	353
Vogel, Fred O.	83, 377	Weber, Dale K.	301, 357	Wilcox, Helen E.	127, 291, 364	Woods, Dorothea L.	292, 293, 340, 340
Vondrak, Harry M.	342, 346, 374	Weber, Raymond H.	326	Wilcox, Richard	194, 339	Woods, Helen E.	86, 280
Von Tongen, G. H.	342	Wedemeyer, Lawrence T.	84	Wilcox, Margon D.	317	Woods, Keith M.	99, 124
Vorhies, Edward A.	301	Weedman, Leslie	111	Wildman, John W. R.	85, 317	Woods, Margaret E.	285
Vysserberg, Norman C.	112	Wegner, Waldo W.	210, 323	Wilhelm, Harley A.	347	Woods, Sherman E.	112
Wade, Arthur	370	Wegelin, Louise	84, 292	Wilkins, F. S.	298, 342	Woody, O. G.	305
Wachter, John H.	314	Weibe, H. D.	334	Wilkinson, J. A.	309, 334, 342	Woolley, Berne L.	334
Wagner, Robert F.	328	Weiche, Orville E.	305	Willard, Dorothy L.	283	Workman, Telford W.	86, 308, 365
Wahl, Virginia A.	272, 291, 304	Weiss, Martin G.	299	Willett, Howard C.	121, 344, 365	Wormley, Jim D.	365
Wakley, Ray E.	305	Welch, D. S.	370	Willey, Loren B.	316	WRESTLING	188-192
Walde, Arthur W.	334, 350	Welch, Jessie	271	Williams, Doris C.	85, 188, 325, 343	Wright, George F.	347
Walker, Clara	83, 278	Weld, William A.	84, 98, 103, 108, 200, 296, 351, 357, 375	Williams, Edward H.	85, 120	Wright, Luella	268, 269, 284
Walker, Earl M.	301	Welden, Robert G.	84, 86, 148, 150, 151, 153, 314	Williams, Florence W.	273	Wright, Harold B.	331
Walker, Evelyn	350	Wellhouse, W. H.	342	Williams, Harvey L.	85	Wright, Kenneth H.	375
Walker, R. H.	342	Wells, Betty A.	280, 292	Williams, Marlowe C.	311	Wardman, Harold C.	86, 104, 109, 143, 307
Walker, Wallace H.	332	Wells, Charles P.	331, 350	Williams, Mauritz J.	127	Wynia, John F.	112
Walker, Wesley H.	302	Wells, Kenneth P.	84, 107, 161, 178, 194, 344, 365	Williams, Noyal W.	85	Wyth, Robert C.	96, 109, 114, 120, 158, 309, 337, 345
Walkowiak, Edmund B.	83, 114, 320, 336, 337, 355, 358	Welsh, Jack W.	312	Williams, Robert J.	324	Yarger, Don L.	325
Wall, Robert G.	321, 340, 358	Welsh, J. B.	346	Williams, W. Paulene	278	Yarger, Glen U.	325
Wallace, Florence O.	291	Welty, Wayne R.	84, 137, 168, 316, 352, 375	Williamson, Ruth	284	Yates, H. L.	347
Wallace, J. J.	316	Werkman, C. H.	325, 346, 347	Willis, B. S.	322, 370	Y. M. C. A.	365
Wallace, Raymond D.	307	Wernli, Louis S., Jr.	321	Willis, Ruth B.	286, 291	Yoder, Lester	347
Waller, Gene A.	124, 310	Werring, Donald N.	210, 315	Willits, Ruth A.	289	Yoder, Laverett G.	134, 352
Waller, Calvin W.	310	Werts, Margaret E.	96, 292	Wills, Ennice M.	96, 277	Young, Arthur W.	331
Wallin, E. Brayton	309	Wessling, Kenneth C.	178, 319	Wilson, L. H.	350	Young, David A.	126, 331
Walsh, F. E.	310, 376	West, Joseph C.	328, 349	Wilson, Anne C.	293	Youngdale, Paul J.	86, 107, 137, 148, 161, 299, 352, 373
Walsh, Thos. J.	315	Westbrook, Jeannetta K.	289	Wilson, C. Leonard	85, 131, 308, 336	Y. W. C. A.	366
Walter, John F.	320	Westcott, Geo. W.	300, 342	Wilson, Elmer L.	85	Zacherie, Alarick	301
Walter, Kenneth E.	83, 136, 269, 336	Wester, Ann E.	96, 372, 277	Wilson, Elsie	119, 267	Zelle, Kathryn	86, 284
Walter, Marjorie F.	83, 274, 280	Wetzel, Chris F.	84, 330	Wilson, Fila	273	Zeller, Mervin T.	168
Walton, Imogene W.	284, 293	Wetzel, Paul	330	Wilson, Harry A.	320	ZETA TAU ALPHA	287
Walton, Wm. F.	83, 129, 329, 345	Whelan, Frank N.	84, 368	Wilson, James F.	303	Zioner, S. Lynn	86
Walton, Wm. H.	329	Whelan, Paune M.	292	Wilson, J. J.	342	Zimmerman, Burnett H.	310
Walt, Edhel E.	320	Wherry, May B.	289	Wilson, Mabel A.	279	Zimmerman, Harlie F.	209, 311
Waugness, Melvin C.	83	Whitstone, Esther L.	84, 103, 105, 288	Wilson, Mary H.	289	Zimmerman, Walter W.	207, 306
Warburton, Mrs. Hulda N.	363	Whetstone, Marie L.	293	Wilson, Robert G.	331, 355	Zisler, Alfred F.	86, 341, 370
WARD EXECUTIVE COUNCIL	111	Whipple, Chas. J.	319	Wilson, Marian L.	282, 293	Zobrist, Herman W.	86, 308, 336, 353
WARD INTRAMURAL COUNCIL	112	Whisler, Ben	301	Winfrey, Robley L.	129, 330, 351	Zuschwerdt, W. H.	298
WARD SOCIAL COUNCIL	112	Whitacre, Bernice A.	283	Winger, Bjarne L.	148, 151, 310, 349	Zunkel, Kenneth P.	86, 132, 368
Wardall, Murray S.	312	White, Anne E.	267, 346	Wingert, E. Louise	283		
Warren, Harold F.	124	White, Madeline M.	267, 285	WINGS OVER EUROPE	151		
Waterman, Wendell W.	126, 127	Whited, Myra	281	Winkel, Julius B.	321		
		Whitehead, Edith M.	282	Winter, Ruth	364		
		Whitehouse, Lila D.	84, 281	Winterer, Loran J.	324, 326		
		Whitham, Lloyd A.	332	Winton, Eleanor	297		
		Whitlock, John H.	127, 148, 151, 152, 301	Wipf, Irene	86, 268, 292		
		Whitlock, S. C.	376	Wickler, Walter H.	86, 341, 356, 370		
		Whitmore, Hobart S.	96, 205, 309	Wiseman, Arthur W.	370		
		Whitmore, Lillian E.	280	Witt, Harlow E.	146, 318		
		Whitney, Louis F.	84	Wittman, Joyce M.	276, 280		

INDEX TO ADVERTISERS

Allied Laboratories, Inc.	400	Karmelkorn Shop	407
Ames Dress Club	408	Lincoln Candy Kitchen	408
Ames Jewelry Mfg Co.	396	McLaughlin Paint Shop	402
Ames Theatre Co.	394-407	Melburg Bake Shop	407
Ames Wholesale Grocery Co.	405	Memorial Union	399
Bates Baking Co.	408	Moore Bros. Dairy	408
Burger Haird.	393	Olmstead's College Shop	408
Blaine's Cafe	408	Palmer Plumbing Co.	407
Campus Drug Co.	391	Puffet Plumbing Co.	406
Carter Press	403	Quade Studio	397
College Book Store	389	Red Arrow Market	408
College Crafters Corp.	410	Reynolds & Iversen	391
College Inn	407	Seaboard	397
Collegiate Mfg Co.	403	Service Printing Co.	406
Collegiate Shoe Shop	406	Sheldon-Munn Hotel	398
Cowens Tanning Co.	390	S. K. Smith Co.	395
Glaxstone Hotel	398	Student Supply Store	391
Grassl Chemical Co.	401	Tribune Publishing Co.	398
Hamilton Photo Studio	408	Trueblood's Shoe Store	405
Henderson Furniture Store	408	Union Story Trust & Savings Bank	410
Interstate Transit Lines	403	Viking Pump Co.	405
Iowa Railway & Light Corp.	402	Wilkins-Anderson Co.	401
Iowa State College	387	Willard's	407
Iowa State Student	404	Yonker's	394
Judisch Bros. Drug Co.	408		

## The End

When you're old and gray  
And your Bomb is sort of dusty  
You'll turn the pages one by one,  
And have a memory or two  
If you don't like this book  
We think the same of you  
In everyday words, "we've done our best"  
Which is perhaps the worst we knew.





1149737

Iowa State University Library

Ames, Iowa 50011

