

BOMB



179 5 1

IOWA STATE COLLEGE
of
Agriculture and Mechanic Arts
LIBRARY

Book No. LD2548

I. 36

Accession No. 191700 ✓

1931, c. 2 28621

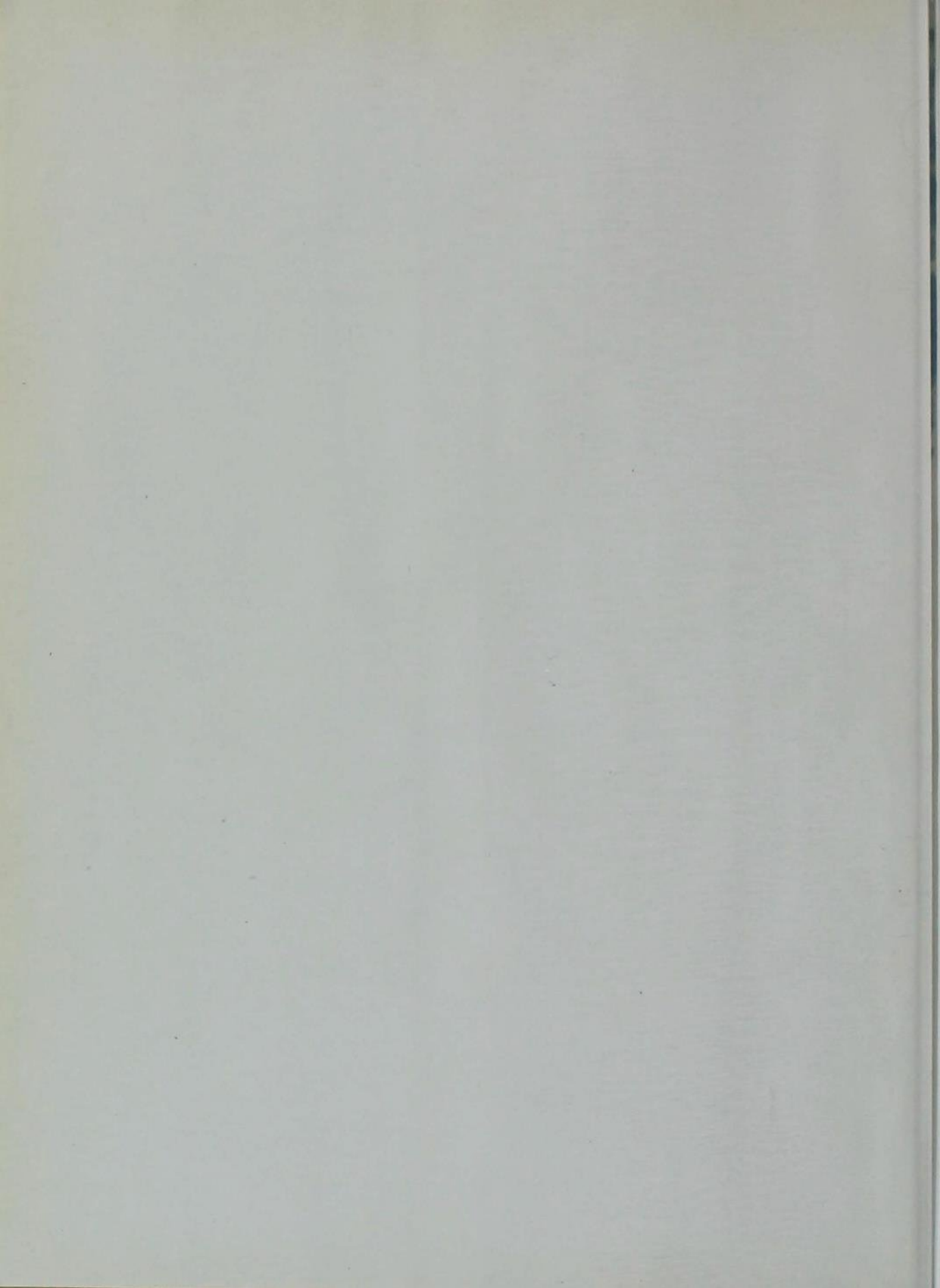

The
BOMB

1931

IOWA STATE
UNIVERSITY
AMES IA
COLLEGE LIBRARY

COPYRIGHT



JAMES F. CARLAND
EDITOR-IN-CHIEF

CHARLES H. CHAPPELL
BUSINESS MANAGER



STATE AND
ALBAMA
COLLEGE LIBRARY

The
BOMB

PRESENTED BY THE
SENIOR CLASS OF THE
IOWA STATE COLLEGE
AT AMES, IOWA, THIS
VOLUME DEPICTS THE
PROGRESS AND PROS-
PERITY WHICH WELL
TRAINED MEN AND
WOMEN CON-
TRIBUTE TO
THE STATE



Whether it be 'midst the
clatter of riveting hammers
and the whine of hoists —

P R O L

YOU MADE THIS BOOK! YOU MADE IT
OF IOWA STATE. WE HAVE TRIED TO
THAT THE MORE YOU HAVE MADE YOU
MORE YOU WILL FIND OF YOURSELVES
NOW, BUT FOR A LIFETIME. IF WE
IOWA STATE HAS BECOME PART
HAVE ITS GREATEST VALUE IN THEM
WHEN YOU AND I WILL LOOK BACK
THOSE DAYS WHEN ALL THINGS
PROBABLE. **F**OR THE INSPIRATION
AS OUR THEME A FEW OF THE
AND WOMEN OF YESTERDAY
STANDING SUCCESS. BUT THE
SITUATION OF TOMORROW
TODAY WHICH IT HAS
OF THIS BOOK



On the quiet farm dealing
hand-to-hand with Nature
at her best and worst—

O G U E

PLAYING YOUR PART IN THE TEEMING LIFE
MAKE IT REPRESENTATIVE OF THAT LIFE, SO
YOURSELF A PART OF THE COLLEGE, THE
IN THESE PAGES. AND NOT ONLY
WE HAVE DONE OUR WORK WELL, AND IF
YOU, YOUR BOMB OF 1931 WILL
TURBULENT, ROARING YEARS AHEAD,
LOOK WISTFULLY TO THESE GLAMOR-
SCENES WERE NOT ONLY POSSIBLE, BUT
COMMON OF TODAY, WE HAVE USED
THE GRAND IOWA STATE MEN
WHO HAVE ACHIEVED OUT-
STANDING WILL FIND YOUR INSPIR-
ATION IN THE MEMORIES OF
THE PRIME PURPOSE
TO EVOKE.



In the new large scale agri-
culture riding the tumultuous
gales of economic forces —



Operating gigantic industrial enterprises amid the mechanism of Modern Science—

The DEDICATION

THE BOMB OF 1931 IS
DEDICATED TO THAT COM-
RADESHIP IN SERVICE
WHICH IS THE VERY ES-
SENCE OF THE SPIRIT OF
IOWA STATE COL-
LEGE. HERE'S TO
YOU, AND YOU,
AND ALL OF US!

HAIL!... AND

FAREWELL!

The

CONTENTS

THE COLLEGE

ACTIVITIES

ATHLETICS

CARDINAL AND GOLD DAYS

IOWA STATE WOMEN

ORGANIZATIONS

SATIRE



May the fame and the
leadership of Iowa State
grow ever more glorious!

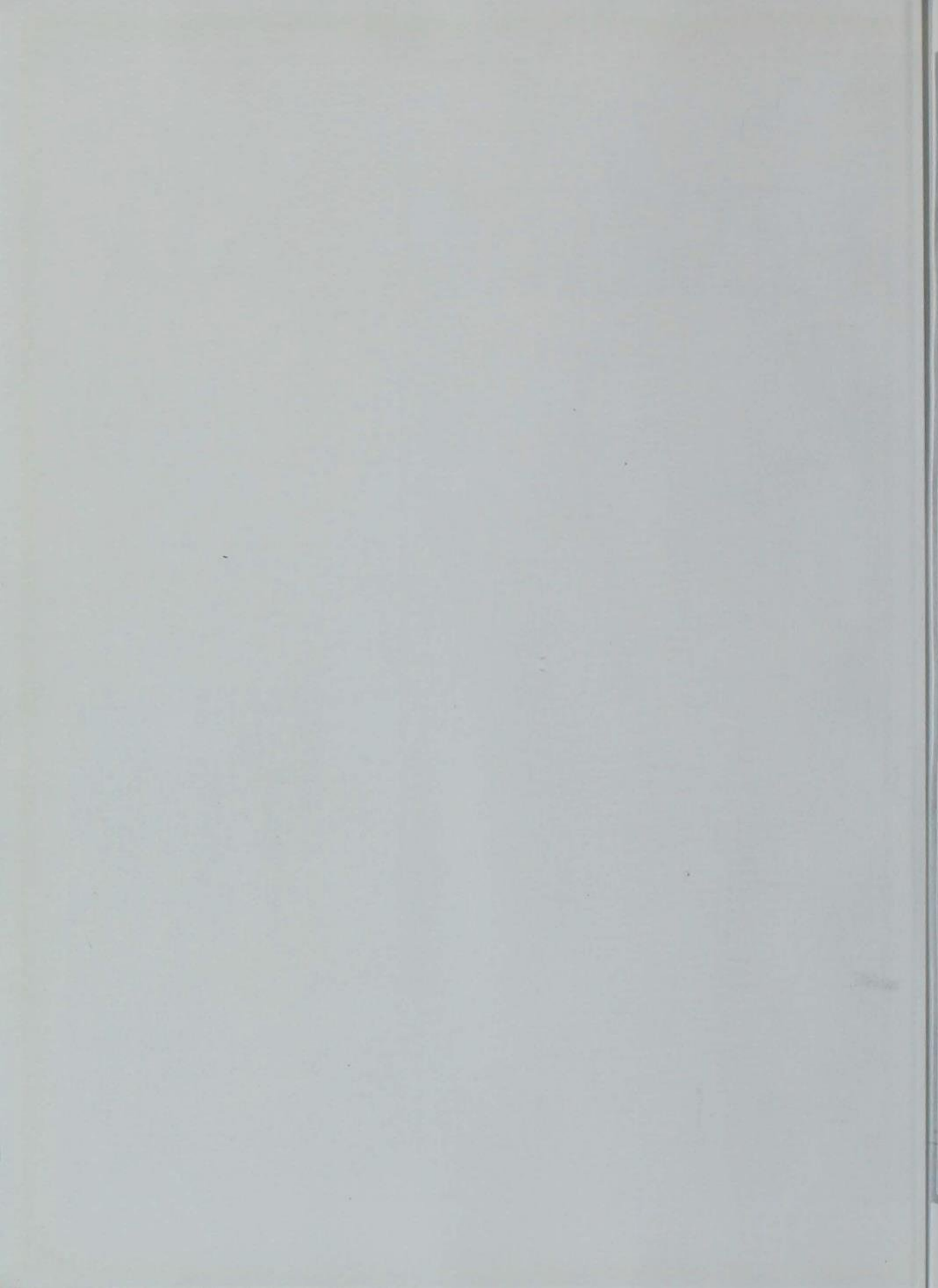

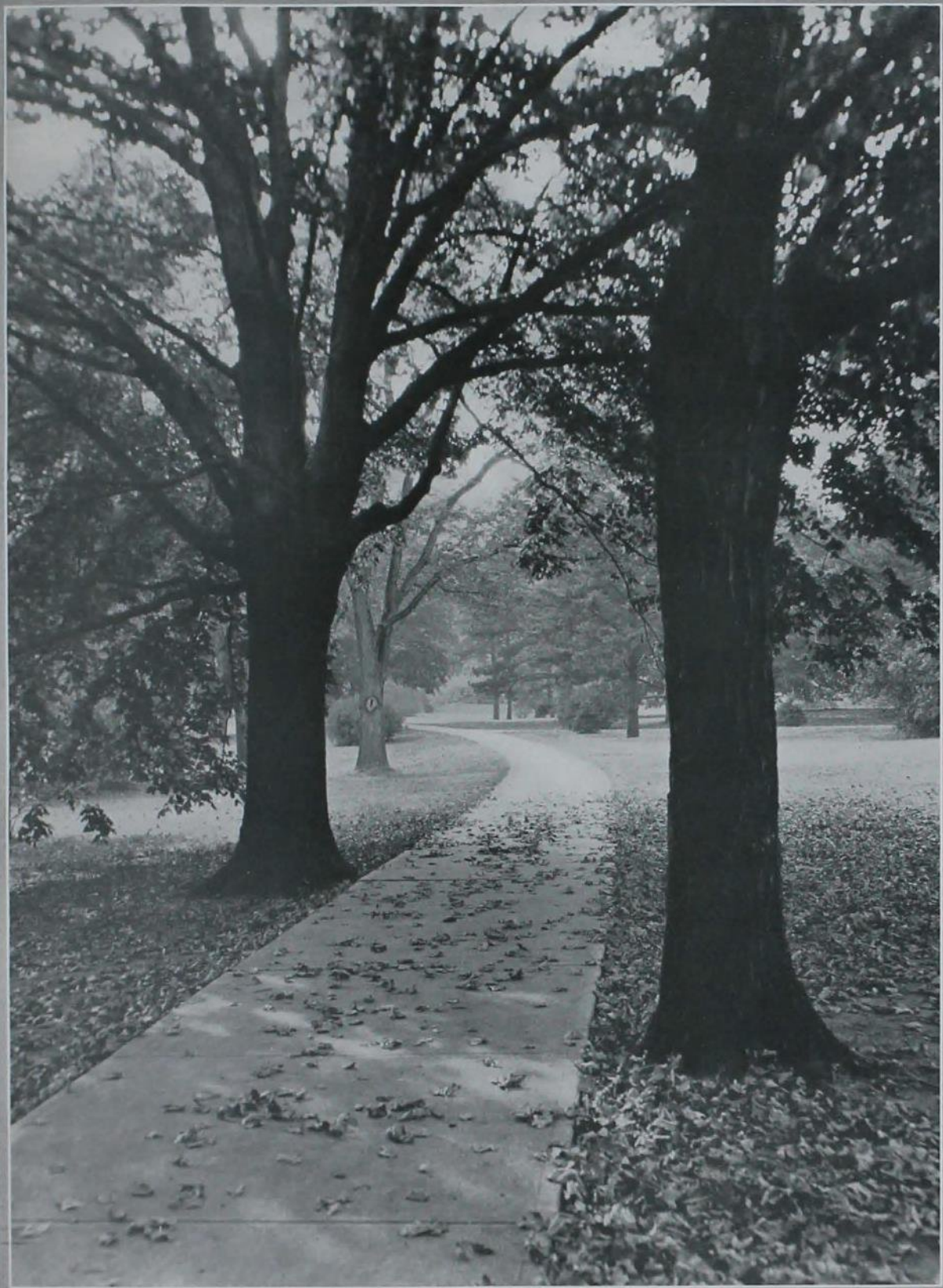



Central Building





Engineering Hall





Agricultural Hall

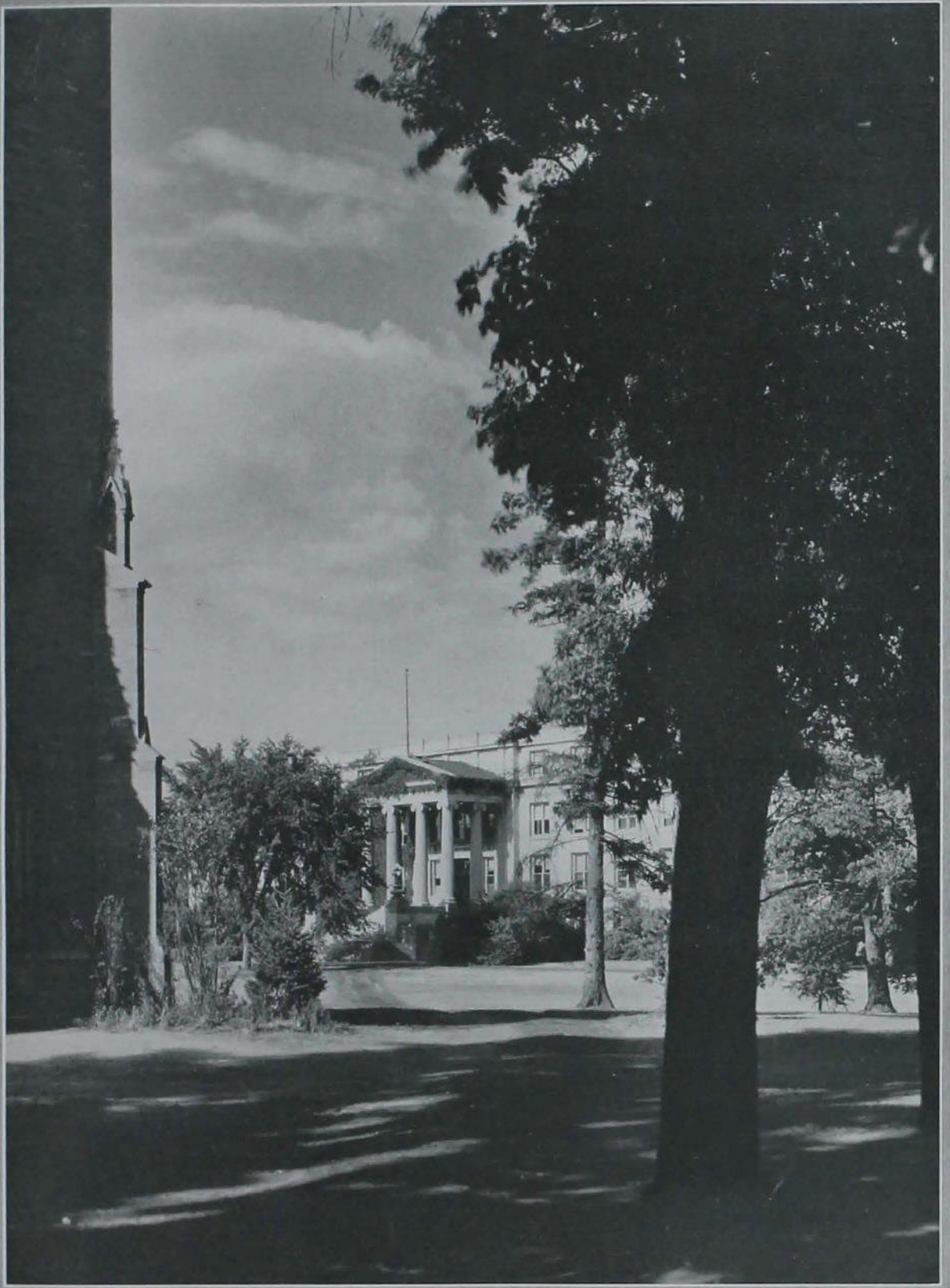

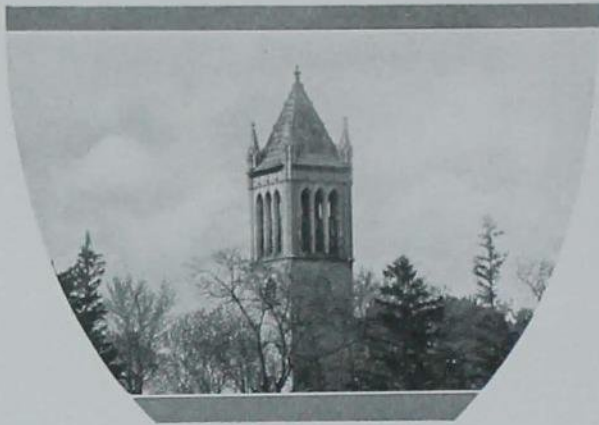

The Campanile

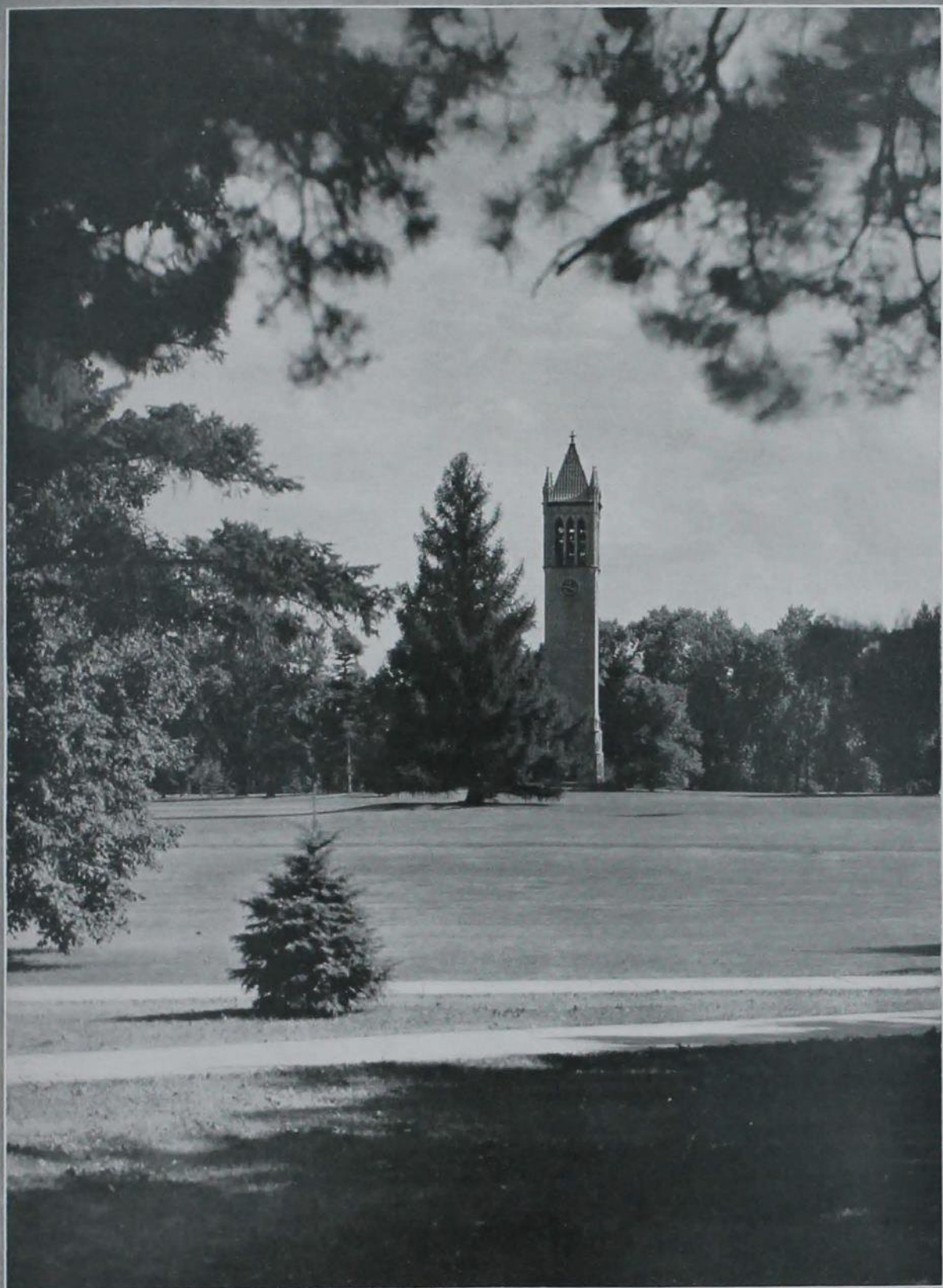



Veterinary Quadrangle



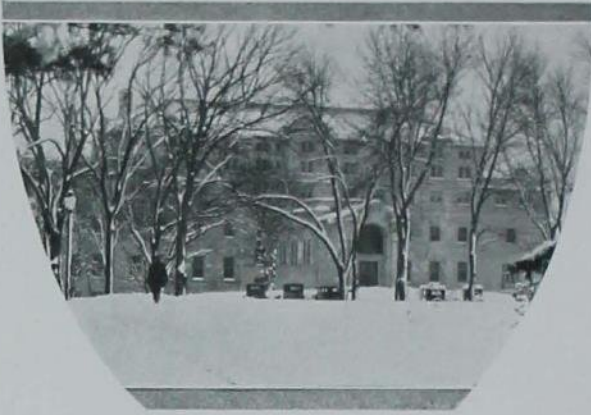

Memorial Union





Home Economics Hall

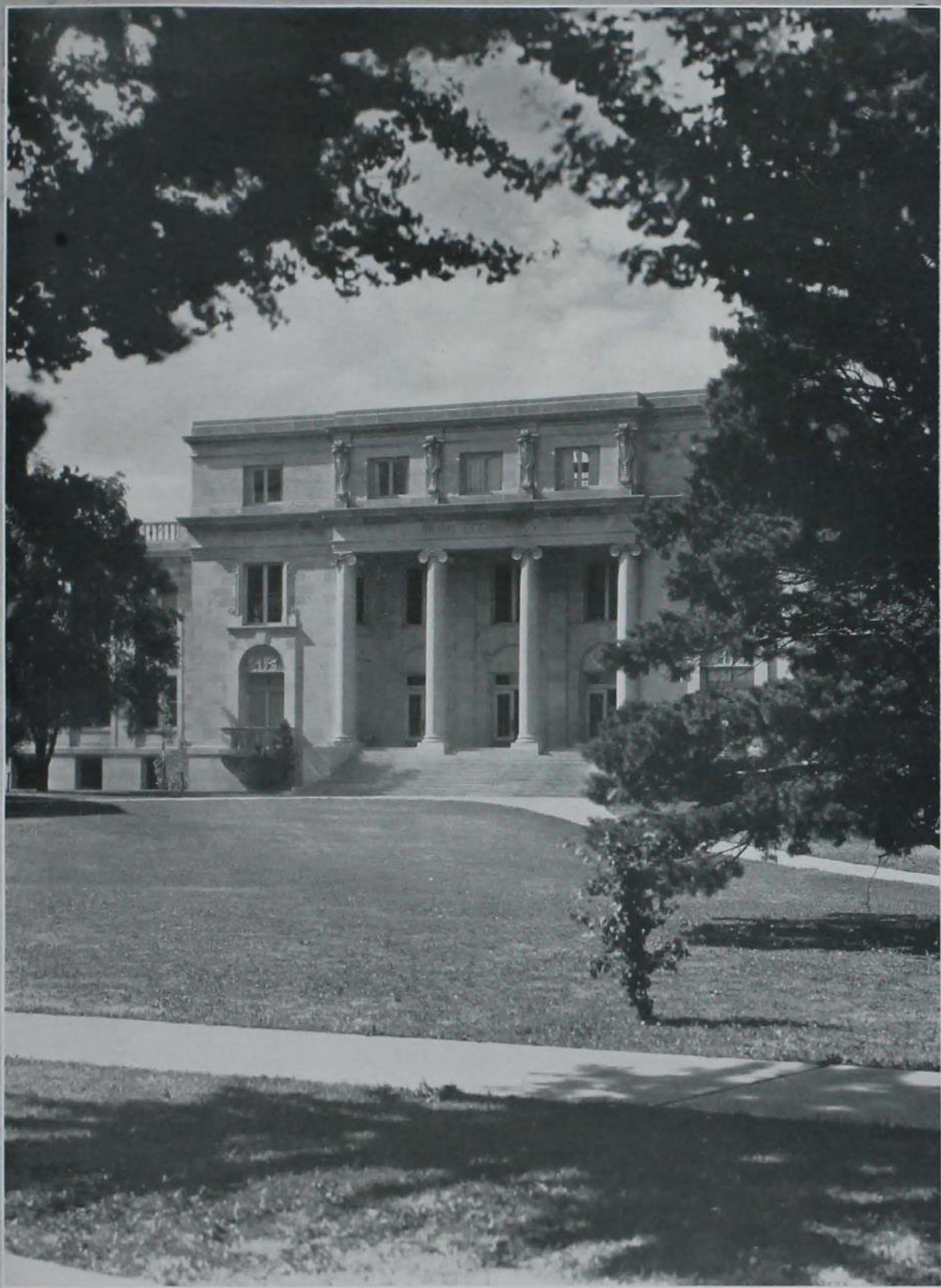





Book One

THE COLLEGE





GRADUATES--late seniors--glorified one day and thrust out into a new world the next to make good his reputation--college days are over--life with its joys and sorrows awaits in the misty beyond --life that rewards or stalks, jostles, and kills--many are bewildered. May we look to those who have gone before for example. May we shape our lives so that our reward will be as great as that of Mr. E. O. Shreve, '04, now Vice-President of the General Electric Company.

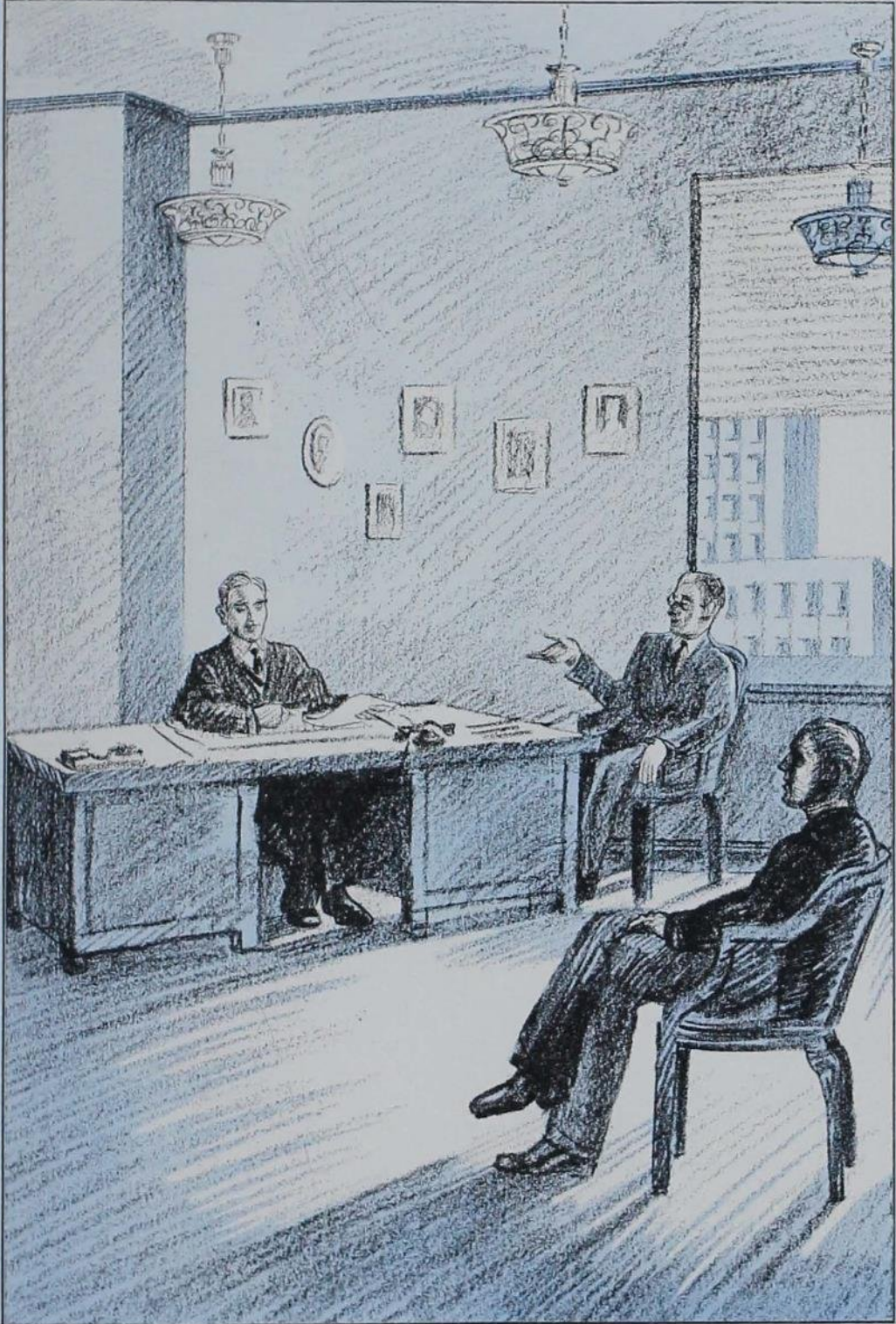





Administration

A Message from the President

N Agricultural College which keeps close to the people of the state in every way possible and strongly emphasizes its work for undergraduates, but also does excellent graduate and research work. A College of Engineering that does its best to send out men of character and industry well trained for the profession, and at the same time grows in influence in the graduate and research field. A College of Home Economics whose first interest is to fit girls in the spirit and technique for their work as homemakers and as mothers, and where graduate work and research flourish. A College of Veterinary Medicine outstanding in its field in clinical instruction, in scholarship and in its research program. A College of Science where every department is largely concerned with the practical applications in its field, both in teaching and research. An Institution where good, sympathetic, thorough teaching is maintained throughout, and where the undergraduate student continues to be the main concern of all, a great Technical Institute serving Iowa to the best of its ability.

R. M. HUGHES.

RAYMOND M. HUGHES, *President*

PRESIDENT RAYMOND M. HUGHES was graduated from Miami University at Oxford, Ohio, in 1903. After teaching science for two years in the Hamilton High School he held a teaching fellowship in chemistry at the Ohio State University for two years and studied chemistry at the Massachusetts Institute of Technology during the following year (1897-98). He then was called back to his alma mater as Professor of Chemistry and Physics in the fall of 1898, where he served successively as Professor of Chemistry and Registrar, Dean of the Liberal Arts College, and President until 1927, when he resigned to accept the Presidency at Iowa State College.

During this period he has been active in the service of the Association of American Colleges, the North Central Association of Colleges and Secondary Schools, the National Association of State Universities, and the American Council on Education, in each of which organizations he has at one time served as secretary.

ADMINISTRATION



MARIA ROBERTS

Dean of Junior College

Dean Maria M. Roberts came to the Mathematics Department of Iowa State College in 1891. In 1921 she took over the office of Dean of the Junior College. For eight years she has served Iowa State and its students in that capacity, devoting her rare executive ability and capacity for friendship to the well-being of all undergraduates.

HERMAN KNAPP

Business Manager

Mr. Herman Knapp is a graduate of Iowa State College of 1883. Since that time he has served his college in various capacities. Four years ago, in addition to his duties as Treasurer and Business Manager, he acted as President of Iowa State College.



J. M. SHAW

Assistant to the President

Mr. John Shaw is a graduate of Washburn College, Topeka, Kansas, in 1913, and of Iowa State in 1922. Several times during the absence of Dean J. E. Foster, Mr. Shaw acted as Dean of Men. At present he serves in the capacity of Assistant to the President and Personnel Director.



ADMINISTRATION

O. H. CESSNA

Chaplain

Dr. O. H. Cessna, a member of the first graduating class of Iowa State College, became Professor of Psychology and Chaplain of the institution in 1900. Since that time he has seen many classes come and go. He has witnessed many changes, and yet still has a sincere belief in the men and women with whom he comes in contact.



R. E. BUCHANAN

Dean of Graduate College

Dean R. E. Buchanan, in his twenty-six years at Iowa State College, has served in various capacities: Instructor, Professor and Head of the Department of Bacteriology, Dean of the Division of Industrial Science and Dean of the Graduate College.

J. R. SAGE

Registrar

Mr. J. R. Sage received his education at Ohio State University and Rose Polytechnic Institute. Previous to his appointment as Registrar of Iowa State College in 1920, he was connected with the Mathematics Department of the college.





DR. J. F. EDWARDS

Hygiene Department Student Health Service

Graduates of fifteen years ago would scarcely recognize the college infirmary of their day, tucked in, as it is now, behind our modern hospital. The old hospital is now used only for contagious diseases.

The first or north wing of the newer hospital built in 1915, has a capacity of forty beds and includes the kitchen and dining rooms and operating rooms. The east wing, built in 1924, more than doubled the capacity and gives added dispensary and laboratory facilities so that now the college has ample facilities for caring for those needing hospital or ambulatory care.

The Hygiene Department is also a teaching department and gives classroom instruction in hygiene to all freshmen in Industrial Science and Home Economics.

It must not be thought, however, that the care of the sick is the only or even the most important part of the work of the Department of Hygiene. It is even more important that it prevent illness and improve the health of the students while here and give them positive knowledge of health principles and practices.

As the first step, all entering students are given a careful "once over" during the entrance physical examinations. Such as show physical defects or health impairments are followed up in further conferences, and advice and treatment are given with a view of correcting or improving their condition. The students are given another physical examination before entering their junior year and again before graduating.



MISS HELEN McDOWELL
Supervisor



Hospital Staff

Library

The College Library is designed primarily to serve the needs of the faculty and the students of Iowa State College in their research and study.

The library is the most used building on the campus, loaning on an average of three books per student per month during the college year.

The new building, opened for the use of the public in the spring of 1925, is designed to meet adequately the needs of both graduate and undergraduate students. The library affords facilities for bibliographic research in the scientific literature of the departments giving graduate instruction. The single class subject offered may be allowed as either major or minor credit in any department.

The library collections consist of about 170,000 carefully selected volumes. A special attempt has been made to strengthen the library in sets of periodicals and society publications. The library is receiving currently over 3,000 periodicals, principally in English, French and German, although nearly every language is represented. The collections in the library adequately represent the specialized research work of the college.



DR. C. H. BROWN
Librarian



Library Staff

Extension Service



R. K. BLISS
Director



Iowa State College has become a great repository of scientific information concerning agriculture and home economics. This information has been gathered through extensive experimental and research investigations in Iowa and through access to the work of investigators in other states, including the United States Department of Agriculture. The Extension Service is conducted in order to make the workable part of this information available to the people of the state. Its purpose is to place within reach of farmer and homemaker the latest and best information concerning agriculture and home economics.

In order to accomplish this purpose a staff of workers representing each department in the Divisions of Agriculture and Home Economics and certain phases of Industrial Science and Veterinary Medicine are maintained at the college. These workers are available to the people of the state for lectures, demonstrations and consultation.

The Extension Service of Iowa State College continues to extend the benefits of its experimental and research work to the farmers of the state. Under the direction of Mr. R. K. Bliss and Mr. P. C. Taff, the Extension Service has reached nearly every township in Iowa. Information concerning livestock, clothing and poultry projects continues to lead in the number of townships reached, but the work of the entire service comprises many more projects than these three.

The work of the scientific information such as is disseminated by the Extension Service can scarcely be over-estimated. In actual dollars and cents, it saves the farmers of Iowa many times the cost of the entire service.



Extension Staff

Division of Agriculture

The Division of Agriculture comprises the following departments: Agricultural Engineering, Agricultural Economics and Rural Sociology, Animal Husbandry, including Dairy Husbandry and Poultry Husbandry, Dairying, Farm Crops and Soils, Genetics, Horticulture and Forestry, Landscape Architecture, Floriculture and Vegetable Crops, Technical Journalism, and Vocational Education.

For many years, beginning with the founding of Iowa State College, all the work of the Agricultural Division was under the supervision of two departments, which were called the Department of Agriculture and the Department of Horticulture.

Four-year collegiate courses are offered, embracing the work in all of the major lines, and research work is conducted in practically all phases of technical and practical agriculture.

The enrollment of students in the Division of Agriculture is the largest in that subject in the United States. The enrollment of graduate students in agriculture is in excess of 100. Many students from other institutions and foreign countries come to Iowa State for graduate work.

Student judging teams afford opportunity for twenty-five to thirty men to participate in Intercollegiate Judging Contests annually. The consistent winning of our teams has brought distinction to our college.

In addition to the buildings and laboratories and other extensive equipment, the various departments of the division have over 1,500 acres of land used for educational and research work.

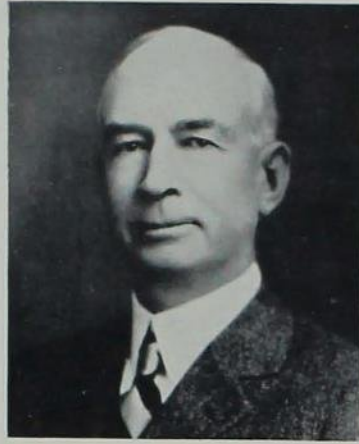

DEAN C. F. CURTISS



Agricultural Faculty



DEAN ANSON MARSTON



Division of Engineering

Undergraduate instruction in the Division of Engineering is given in ten four-year courses, which have uniform requirements for entrance: Agricultural Engineering, Architectural Engineering, Ceramic Engineering, Chemical Engineering, Civil Engineering, Electrical Engineering, General Engineering, Mechanical Engineering, Mining Engineering, and Trades and Industries (Industrial Arts). Each of these courses leads to the B. S. degree.

In addition to this instruction, the Division of Engineering carries on work in Engineering Extension and Engineering Experiment Station Research. Iowa State College was the first engineering institution in the United States to systematically organize its work along these three major lines.

In each of the collegiate branches of instruction except Industrial Arts, a year of graduate work has been definitely outlined, completion of which entitles the student to a M. S. degree. In addition, two years of graduate work, leading to the Ph. D. degree, are offered in several courses. An increasingly large number of students are taking advantage of these additional years of training.

The student activities of the Engineering Division are directed by the Engineering Council. Members of the council, at the end of their sophomore year, serve two years. Each of the nine departments has two representatives, and the Iowa Engineer and the Cardinal Guild each have representatives.

*Engineering Faculty*

Division of Home Economics

The Home Economics Division is housed in a building which competent authorities claim has no equal in the country. In addition to the main building, there are two nursery schools and four home management houses. The entire plant is in operation throughout the four quarters of the year.

Courses leading to both the bachelor of science and the master of science degrees are offered in the following departments: Applied Art, Foods and Nutrition, Home Management, Institutional Management, Child Development, Household Equipment, Textiles and Clothing, and Home Economics Education. In addition, work leading to the Ph. D. degree is offered by the Department of Foods and Nutrition.

The courses in Home Economics aim to prepare students for intelligent citizenship, efficient homemaking, and economic independence. Graduates from these courses are securing positions as high school and college teachers, extension workers, dietitians, institution managers, nursery school directors, home service directors for utility companies, research workers in commercial laboratories, and members of editorial staffs of publishing companies.

The enrollment for the past collegiate year exceeded 1,100, about 70 of whom were in the graduate school. That of the summer session was over 500, of which two-fifths were in the graduate school. The staff of the division numbers over 80 instructors. During the entire year 243 B. S. and 51 M. S. degrees were conferred upon students of the division.



DEAN GENEVIEVE FISHER



Home Economics Faculty



DEAN S. W. BEYER



Division of Industrial Science

The Division of Industrial Science serves as an administrative unit for those departments whose work, while not in itself technical, is necessary to a well-rounded education in any of the technical courses at Iowa State College. These departments comprise Bacteriology and Hygiene, Botany, Chemistry, Applied Economics and Social Science, Geology, Mathematics, Military Science and Tactics, Physics, Zoology, and Entomology. In addition, the work of the departments of English, History, Psychology, Modern Languages and Public Speaking is under the supervision of the Dean of Industrial Science.

In the early days of Iowa State College, when no distinction was drawn between the different divisions now existing, all of the instruction offered in the institution was given by this Industrial Science Division. When the growing need for specialization and the number of students enrolled made this administrative scheme inadequate, the four other divisions were created. When, in 1879, the Division of Veterinary Medicine was created, the Division of Industrial Science assumed the status it possesses today.

The Industrial Science Council is made up of students of the different departments, who are elected at the divisional convocation in the spring quarter. The council acts as a governing body for the Industrial Science Division and sponsors such activities as the Industrial Science Barbecue, the Industrial Science Club and the Divisional Open House during Veishea.

*Industrial Science Faculty*

Division of Veterinary Medicine

When the Veterinary Medicine course of Iowa State College was made a separate division and a Dean of Veterinary Medicine appointed in 1879, Dr. Walker, the first Dean of the division, was confronted with the impossibility of obtaining competent instructors. It became necessary for him to establish a graduate course, the chief purpose of which was to train instructors for Iowa State College.

The twenty years from 1880, when the first class in the division was graduated, to 1900 were full of advancement for the science of Veterinary Medicine. Growth has been steady and at the present time the work of the division comprises: Anatomy, Medicine, Pathology, Physiology, Surgery, and Veterinary Investigations. Each is a separate department, and, together offer the instruction which was originally administered by a single unit.

In 1884 the Veterinary Medical Society was first established. The membership is composed of all students enrolled in the division. Meetings are held in the Auditorium of the Veterinary Building twice each month and are presided over by the president, who is elected from the senior class. Various committees are appointed to consider matters of special importance. Outstanding events of the year are: the freshman mixer during the fall quarter and the faculty picnic held during the spring quarter. Faculty members aid in planning and suggesting interesting programs for meetings, but the meetings are always conducted by and for the benefit of the student members.



DEAN C. H. STANGE



Veterinary Faculty



MADGE I. MCGLADE
Director of Housing

Office of Women's Affairs

To serve more adequately the needs of the women students of Iowa State College, the Office of Women's Affairs was established in the fall of 1930, superseding the former office of Dean of Women. Under the present organization the diverse interests passing through this office are divided into three phases—personnel, housing, and social life.



IZA W. MERCHANT
Director of Social Life



FRANCES A. SIMS
Director of Personnel for Women

Miss Frances A. Sims as Director of Personnel for Women, has charge of all matters pertaining to personnel. Mrs. Madge I. McGlade, Director of Housing, has charge of the housing of women students and the maintenance and operation of the dormitories. Mrs. Iza W. Merchant, Director of Social Life, directs the social affairs of the campus.



Seniors

SENIORS

LYLE M. ABRAHAMSON
Canton, Minnesota
ANIMAL HUSBANDRY
Canton High School
St. Olaf College,
Northfield, Minnesota

Avonia; Y. M. C. A.; Agricultural Club; Block and Bridle Club; Life Member Memorial Union.

MONICA ADLARD
Duluth, Minnesota,
HOME ECONOMICS
Roosevelt High, Des Moines

Delta Delta Delta; Chi Delta Phi; Home Economics Vodvil 2, 3; Lead Veishea Night Show 3; Dramatic Club; Y. W. C. A.

DOROTHY PAULINE ALLEN
Richland, Iowa
HOME MANAGEMENT
Pleasant Plain High School
Y. W. C. A.

VELVA ALLEN
Dayton, Iowa
HOME ECONOMICS
Dayton High School
Y. W. C. A.; Home Economics Club; W. A. A.

DOROTHY EMMA AMEND
Des Moines, Iowa
HOME ECONOMICS
North High, Des Moines
Alpha Gamma Delta; Y. W. C. A.; Iowa Homemaker; Home Economics Vodvil; Veishea; Big Sister; Life Member Memorial Union.

EARL D. ANDERSON
Madrid, Iowa
ELECTRICAL ENGINEERING
Madrid High School

Farm House; Alpha Zeta; Knight of St. Patrick; Interfraternity Council 3, 4; Engineering Council Secretary 5; American Society of Agricultural Engineers President 5; Veishea Parade, Assistant Manager 4; Manager 5; Life Member Memorial Union.



EDWIN B. ADLAND
Waterloo, Iowa
CIVIL ENGINEERING
East Waterloo High School

Lambda Chi Alpha; Varsity Baseball 2, 3, 4; Varsity "I" Club; Freshman Baseball; Freshman Basketball; A. S. C. E.; Life Member Memorial Union.



E. T. ALCORN
West Union, Iowa
CHEMICAL ENGINEERING
West Union High School
Upper Iowa University

Sigma Phi Epsilon; Chemical Engineering Society; Life Member Memorial Union.



LLOYD CLAYTON ALLEN
Spirit Lake, Iowa
ELECTRICAL ENGINEERING
Spirit Lake High School

American Commons Club; Cadet Officers' Association; A. I. E. E.; Life Member Memorial Union.



GWENDOLYN ALSAGER
Radcliffe, Iowa
HOME ECONOMICS
Radcliffe High School
Waldorf Junior College,
Forest City
State University of Iowa

Symphony Orchestra 3; Chapel Choir 3; Y. W. C. A.



DONALD EUGENE ANDERSEN
Council Bluffs, Iowa
ELECTRICAL ENGINEERING
Abraham Lincoln High,
Council Bluffs

Campus Radio Club President 4, Vice-President 3, Secretary-Treasurer 2.



HAL C. ANDERSON
Bedford, Iowa
CHEMICAL ENGINEERING
Bedford High School

Delta Upsilon; Freshman Track; Interfraternity Council; Phi Lambda Upsilon; Life Member Memorial Union.

SENIORS

JESSIE ETHELYN ANDERSON
Flandreau, South Dakota
 HOME ECONOMICS EDUCATION
 Flandreau High School
 Morningside College,
 Sioux City, Iowa

Kappa Phi; Wesley Hall Orchestra; Transfer Council; W. A. A.; Home Economics Club; Y. W. C. A.; Veishea 3.

ILA ANTHONY
Stanwood, Iowa
 APPLIED ART
 Stanwood High School

Zeta Tau Alpha; Delta Phi Delta, President 3, 4; Dramatic Club 3, 4; May Fete 2, 3; Sophomore Council; Homemaker Council; Hec Vodvil 2, 3; Big Sister 3; Big Sister Captain 4; Life Member Memorial Union.

LOLA ANTISDEL
Milford, Iowa
 VOCATIONAL EDUCATION
 AND EXTENSION
 Milford High School

Kappa Phi; Kappa Phi Cabinet 2, 3, 4; Col. M. E. Student Council 3; Y. W. C. A. Cabinet 2, 3, 4; Hec Vodvil 3; Home Economics Club.

ELIZABETH ARMSTRONG
Fort Dodge, Iowa
 HOUSEHOLD EQUIPMENT
 Fort Dodge High School
 Fort Dodge Junior College

Gamma Phi Beta; Mortar Board, Treasurer 4; Big Sister, Chief 4; President Seniorita 4; Circulation Manager of Iowa Homemaker 4; Phi Upsilon Omicron 3, 4; Omicron Nu 3, 4; W. S. G. A. Council 4; Y. W. C. A. Finance 3; Hec Vodvil, Staging 3; Divisional Aid 4; Life Member Memorial Union.

DENTER J. ARTZ
Wakonda, South Dakota
 ANIMAL HUSBANDRY
 Wankonda Consolidated
 South Dakota State College

Theta Nu Epsilon; Ag. Club; Dramatic Club '27; Little International; Meat Judging Team '30; Life Member Memorial Union.

VERA W. AULERICH
Monona, Iowa
 VOCATIONAL EDUCATION
 Luana Consolidated School

Freshman Commission; W. A. A.; Hockey 1; Costumes for Hec Vodvil and Veishea; Y. W. C. A.; Girl Reserves.



LYLE K. ANDERSON
Des Moines, Iowa
 ECONOMIC SCIENCE
 Roosevelt High School, Des
 Moines
 Shortridge High School,
 Indianapolis, Indiana

Phi Gamma Delta; Scabbard and Blade; Pi Mu Epsilon; T. L. B.; Vice-President Class of '31 1; Industrial Science Council 2; Life Member Memorial Union.

VERDENE WM. ANTHONY
Ames, Iowa
 ECONOMIC SCIENCE
 Ames High School

Phi Gamma Delta; Sports Editor Iowa State Student; Member of Student Publications Board; Member of Industrial Science Council; Sigma Delta Chi; Business Manager of Green Gander; Life Member Memorial Union.

ALBERTINE APPY
Decorah, Iowa
 CHILD DEVELOPMENT
 Decorah High School

Merrill-Palmer; Kemper Guild (Episcopal); May Fete 1.

LAURA LEONA ARNOLD
Ames, Iowa
 HOME ECONOMICS
 Sheldon High School, Sheldon
 Ames High School, Ames

Sigma Delta; Sigma Alpha Iota, Secretary 3; Y. W. C. A.; Glee Club 1, 2, 3, 4; Freshman Commission; Dramatic Club; Robin Hood; Chapel Choir 2; Life Member Memorial Union.

CLIFFORD R. ATKINSON
Sheffield, Iowa
 INDUSTRIAL SCIENCE
 Sheffield High School

Phi Sigma Kappa; Iowa State Student 1, 2, 3; Intramural Staff 1, 2, 3; Assoc. Senior Manager 3; Pebul; Frosh Baseball 1; Life Member Memorial Union.

CARLETON G. AUSTIN
Lineville, Iowa
 ARCHITECTURAL ENGINEERING
 Lineville High School

Pi Kappa Phi; Iowa State College Symphony Orchestra 1, 2, 3; Dramatic Club 2, 3; Veishea Open House Committee 3; "Amazons;" Life Member Memorial Union.

SENIORS

NORTHA AWTRY
Prairie City, Iowa
 VOCATIONAL EDUCATION
 Prairie City High School

BURNETTE A. BACKHAUS
Garnavillo, Iowa
 MATHEMATICS
 Garnavillo High School
 Zeta Tau Alpha; Pi Mu Epsilon;
 Hee Vodvil 3; Y. W. C. A.; Life
 Member Memorial Union.

SPRAY LUELLE BALL
Clarence, Iowa
 HOUSEHOLD EQUIPMENT
 Clarence High School
 Kappa Phi; Y. W. C. A.; Home
 Economics Club; Freshman Commis-
 sion.

CHARLES F. BARR
Ames, Iowa
 ECONOMIC SCIENCE
 Ames High School
 Band '27, '28.

CLARENCE G. BAUER
Council Bluffs, Iowa
 MECHANICAL ENGINEERING
 Abraham Lincoln High School,
 Council Bluffs
 Delta Chi; Life Member Memo-
 rial Union.

JAMES WILSON BEACH
Dubuque, Iowa
 CHEMICAL ENGINEERING
 Dubuque High School, Dubuque



BEN F. AYRES
Wilton Junction, Iowa
 MECHANICAL ENGINEERING
 Miami High School,
 Miami, Florida
 Wilton Junction High School
 Adelante; A. S. M. E.; Glider
 Club; Life Member Memorial Union.

LEONA OPAL BAER
Grimes, Iowa
 Grimes High School
 Chi Omega; President of Home
 Economics Club 3; Vice-President
 of Y. W. C. A. 3; Treasurer of
 W. A. A. 3; Phi Upsilon Omicron;
 Mortar Board; Personnel Chairman
 of Y. W. C. A. 2; Life Member
 Memorial Union.

NETTIE R. BARLOW
Des Moines, Iowa
 ECONOMIC SCIENCE
 Roosevelt High School,
 Des Moines
 Zeta Tau Alpha; Dramatic Club;
 Y. W. C. A. Cabinet 2; Life Mem-
 ber Memorial Union.

ROBERT W. BATCHER
Toledo, Iowa
 ARCHITECTURAL ENGINEERING
 Toledo High School
 Track Manager; Croquet Society;
 Life Member Memorial Union.

VELMA BAUMHOEFNER
Cedar Rapids, Iowa
 INSTITUTIONAL ADMINISTRATION
 Grant High School
 Cedar Rapids, Iowa
 Coe College, Cedar Rapids
 Chi Omega; National Collegiate
 Players; Dramatic Club; Costume
 Mistress Dramatic Club 2, 3;
 Veishea Night Show 3; Hee Vodvil
 3; W. A. A. 1, 2; Life Member
 Memorial Union.

EDWARD M. BEAR
Decorah, Iowa
 ARCHITECTURAL ENGINEERING
 Decorah High School
 Delta Tau Delta; Bomb Staff 1,
 2, 4; Iowa Engineer 1; Engineer
 Council 3, 4; Knight of St. Patrick
 4; Pebul; Bomb Key 2; Veishea
 Committee 2; Life Member Memo-
 rial Union.

SENIORS

HAROLD H. BEATY

Paton, Iowa

ELECTRICAL ENGINEERING
Paton High School

Student Branch A. I. E. E.;
Member Radio Club; Life Member
Memorial Union.



BERNARD MAILLON BECKER

Des Moines, Iowa

CHEMICAL ENGINEERING
Roosevelt High School,
Des Moines

A. I. Chemical Engineer; Vice-
President Chemical Engineering Soci-
ety 4; R. O. T. C. Pistol Team 1;
Freshman Basketball 1; Varsity
Basketball 2; Life Member Memo-
rial Union.

EDMUND Q. BECKWITH

Clinton, Iowa

MECHANICAL ENGINEERING
Clinton High School

A. I. E. E.; A. S. M. E.; Glider
Club; Association of Collegiate En-
gineers; Newman Club; Life Mem-
ber Memorial Union.



WALTER BEDKE

Storm Lake, Iowa

ARCHITECTURAL ENGINEERING
Storm Lake High School

Intramural Cross Country; Veis-
hea; Tau Sigma Delta; Life Mem-
ber Memorial Union.

BEULAH BEERE

Paullina, Iowa

DIETETICS

Paullina High School
Morningside College, Sioux City

Zeta Tau Alpha; Girls' Glee Club
2, 3, 4; Veishea Night Show 3; Y.
W. C. A.; League of Women Vot-
ers; Home Economics Club.



GLENN AMBROSE BEITER

Luther, Iowa

CHEMICAL ENGINEERING
Luther High School

Pi Kappa Alpha; T. L. B.; Mili-
tary Circus '27, '28; Veishea '27,
'28; Chemical Engineering Society;
Life Member Memorial Union.

MARJORIE AILEEN BELL

Harlan, Iowa

VOCATIONAL EDUCATION
Harlan High School

Sigma Delta; Y. W. C. A.; Vice-
President Sophomore Class; Dra-
matic Club; Big Sister Captain.



FORREST L. BENNETT

Ames, Iowa

MECHANICAL ENGINEERING
Napier Consolidated

Lambda Chi Alpha; Scabbard
and Blade; Reserve Officers' Asso-
ciation; Veishea Open House; Mili-
tary Circus; Cadet Adjutant; Y. M.
C. A.; Band; Life Member Memo-
rial Union.

ELLSWORTH HOWARD BENSON

Randolph, Nebraska

FORESTRY
Randolph High School

Delta Upsilon; Wrestling Mana-
ger 1, 2, 3; Forestry Club; Veishea
2; Life Member Memorial Union.



PAULINE GEORGIA BERG

Dayton, Iowa

INDUSTRIAL SCIENCE
Dayton Consolidated

Freshman Commission; Y. W. C.
A.; Iota Sigma Pi; Theta Epsilon,
Secretary 2, 4, Vice-President 3.

PAUL O. BERG

Burlington, Iowa

MECHANICAL ENGINEERING
Burlington High School

Lambda Chi Alpha; Track 3, 4, 5.



KARL A. BERGD AHL

Ames, Iowa

CIVIL ENGINEERING
Mt. Pleasant High School,
Mt. Pleasant, Iowa

Sigma Phi Epsilon; Interfrater-
nity Council; Pebul; Beta Kappa
Epsilon; A. S. C. E.; Prep-Soph
Dance Committee; Summer School
Cardinal Guild; Life Member Memo-
rial Union.

SENIORS

GLADYS IRENE BERRY
Pomeroy, Iowa
 VOCATIONAL EDUCATION
 Pomeroy Public High School
 Quill Literary Society; W. A. A.;
 Y. W. C. A.; Orchestra '27, '28,
 '29; Big Sister.

MARY MORRISON BEYER
Ames, Iowa
 ECONOMIC SCIENCE
 Ames High School
 Delta Delta Delta; W. S. G. A.
 3, 4; Y. W. C. A. Cabinet 3, 4;
 Industrial Science Council 3, 4;
 Women's Editor of Student 3, 4;
 Secretary of Student Publication
 Board 3; Homemaker Staff 4; Green
 Cander Staff 4; Theta Sigma Phi;
 Chi Delta Phi; Life Member Memo-
 rial Union.

WILLIS ELMER BIRCHARD
Des Moines, Iowa
 DAIRY INDUSTRY
 East High School, Des Moines
 Sigma Phi Epsilon; Veishea Rid-
 ing Contest 1; Secretary and Treas-
 urer Dairy Club 3; Little Interna-
 tional Riding Contest 3; Military
 Circus 3; Life Member Memorial
 Union.

ELIZABETH BLACK
Creston, Iowa
 DIETETICS
 Creston High School
 Creston Junior College
 Alpha Delta Pi; Veishea 3.

LLOYD C. BLANK
Coin, Iowa
 VETERINARY
 American Commons Club; Scab-
 bard and Blade; Manager Veteri-
 nary Veishea Open House 3; Fresh-
 man Baseball '27; Cadet Officers'
 Corps; Life Member Memorial
 Union.

CARL ARNO BLUEDORN
Walcott, Iowa
 CIVIL ENGINEERING
 Davenport High School
 President Beta Kappa Epsilon;
 A. S. C. E.; Phi Mu Alpha; Band
 1, 2, 3, 4; Orchestra 2, 3, 4; Cam-
 pus Follies 1; Veishea Night Show
 1; C. E. Open House 3; Band
 Dance 1, 3; Engineers' Campfire 2;
 Military Circus 1; Life Member
 Memorial Union.



PAUL A. BEST
Peoria, Illinois
 CHEMICAL TECHNOLOGY
 Peoria Central High School
 Sigma Nu; Pebal; American
 Chemical Society; Life Member
 Memorial Union.



WAYNE EDGAR BIRCHARD
Council Bluffs, Iowa
 ELECTRICAL ENGINEERING
 Thomas Jefferson High School
 Council Bluffs
 Debating 3, 4; Tau Beta Pi; Eta
 Kappa Nu; Delta Sigma Rho; A. I.
 E. E.



WILBUR EARL BJORK
Des Moines, Iowa
 CHEMICAL ENGINEERING
 East High School, Des Moines
 A. I. Chemical Engineering; Golf
 1, 2, 3; Basketball 1; Life Mem-
 ber Memorial Union.



DONALD K. BLAIR
Mason City, Iowa
 ANIMAL HUSBANDRY
 Mason City High School
 Sigma Phi Epsilon; Agricultural
 Club; Block and Bridle Club; Cadet
 Officers' Association; Freshman
 Wrestling; Wrestling 2; Life Mem-
 ber Memorial Union.



MILES W. BLISS, JR.
Tunkhannak, Pennsylvania
 CIVIL ENGINEERING
 Pennington School, New Jersey
 Delta Upsilon; Porpoise; A. S. C.
 E.; Veishea 2; Swimming 2; Life
 Member Memorial Union.



JOSEPH WILLIAM BLYTHE
Sioux City, Iowa
 MECHANICAL ENGINEERING
 AND ELECTRICAL ENGINEERING
 Sioux City High School
 Sigma Nu; Swimming '25; Life
 Member Memorial Union.

SENIORS

ROBERT HALE BOAG
Des Moines, Iowa
ECONOMIC SCIENCE—GEOLOGY
Roosevelt High School,
Des Moines

Phi Delta Theta; Production Staff Engineers' Follies '28; Production Staff Veishea '27, '28, '29; Night Show '28; Military Circus '29, '30, '31; Hee Yodvil '28, '29; Production Staff; Life Member Memorial Union.

HAROLD BOEGER
Lexington, Missouri

FORESTRY
Kirkwood High School,
Kirkwood, Missouri
Elmhurst College, Elmhurst,
Illinois

Glee Club 2, 3, 4; Veishea Night Show 3; Forestry Club 1, 2, 3, 4; Life Member Memorial Union.

MAXINE L. BORMAN
Guttenberg, Iowa
DIETETICS—VOCATIONAL
EDUCATION
Guttenberg High School

Zeta Tau Alpha; May Fete 1, 2; W. A. A. 1, 2, 3; Concert Band 1, 2, 3, 4; Symphony Orchestra 3; Sigma Alpha Iota; Y. W. C. A.; Veishea Night Show Orchestra 3; Life Member Memorial Union.

FRANCES MARY BRADLEY
Altoona, Iowa
MATHEMATICS
Altoona High School
University of Iowa

Kappa Phi; W. A. A.; Hockey; Soccer; Basketball; Class Manager; Freshman Hockey; Wesley Players; Vocational Education Club; Y. W. C. A.

ODESSA BRANDHORST
Hudson, Iowa
TEXTILES AND CLOTHING
Hudson Consolidated

Sigma Kappa; Y. W. C. A.; Chairman of Veishea Costumes Committee; W. A. A.; Little International 2, 4.

ORLAND D. BRANSON
Red Oak, Iowa
ELECTRICAL ENGINEERING
Luther Consolidated High
School

Sigma Pi; A. I. E. E.; Life Member Memorial Union.



CARL L. BOBZIN
Kellogg, Iowa
ELECTRICAL ENGINEERING
Kellogg High School

College Orchestra 2.

RUTH ELIZABETH BOLINGER
Shelbyville, Illinois
INSTITUTIONAL
Shelbyville High School
Oxford College, Oxford, Ohio

Chi Omega; W. A. A.; Y. W. C. A.; Dramatic Club.

FOREST C. BOXWELL
Martelle, Iowa
GENERAL ENGINEERING
Martelle High School
Freshman Basketball; Veishea 3.

C. CLIFFORD BRADY
Epworth, Iowa
DAIRY HUSBANDRY
Epworth High School

Phi Tau Theta; Agricultural Club; Cadet Officers' Association; Life Member Memorial Union.

RUTH ELIZABETH BRANEN
Ames, Iowa
EDUCATION
Roosevelt High School,
Des Moines

Big Sister; Life Member Memorial Union.

JAMES ARTHUR BROCKELSBY
Omaha, Nebraska
MECHANICAL ENGINEERING
Creighton Preparatory School,
Omaha
Creighton University, Omaha

Phi Kappa; A. S. M. E. 2, 3, 4; Pi Epsilon Pi 3, 4; Newman Club 1, 2, 3, 4; Junior Intramural Manager 2, 3; Executive Committee Newman Club 3, 4; Senior Intramural Manager 3, 4; Life Member Memorial Union.

SENIORS

MAXWELL CURTIS BROCKMAN
Ames, Iowa
CHEMICAL TECHNOLOGY
Ames High School

American Chemical Society; Life Member Memorial Union.

HOUSTON A. BROWN
Omaha, Nebraska
ELECTRICAL ENGINEERING
Omaha Central High School

Theta Chi; Iowa Engineer Staff; Bomb Staff; Military Circus 2; American Institute of Radio Engineers; Pi Epsilon Pi; A. I. E. E.; Cadet Officers' Association; Memorial Union Campaign.

MARION LYLE BRUCH
Blairtown, Iowa
ANIMAL HUSBANDRY
Blairtown High School

Theta Delta Chi; Agronomy Club; Block and Bridle Club; Freshman Tennis; Freshman Basketball; Dramatic Club 3; Cadet Officers' Association; Little International 2, 3; Intramural Manager 2, 3, 4; Life Member Memorial Union.

LOUISE A. BUCHAN
Hubbard, Iowa
TEXTILES AND CLOTHING
Hubbard High School

Glee Club.

CLARENCE R. BUCK
Storm Lake, Iowa
CHEMICAL TECHNOLOGY
Storm Lake High School

Veishea; Freshman Tennis; Life Member Memorial Union.

KATHERINE E. BUETTNER
Burlington, Iowa
HOME ECONOMICS
Burlington High School



VERLE FRANCIS BROWER
Mason City, Iowa
CHEMICAL ENGINEERING
Plymouth High School

Phi Lambda Upsilon; Chemical Engineering Society; Iowa State College Concert Band; Red Cross Life Saving Corps.

WILLIAM HOWARD BROWN
Rose Hill, Iowa
FARM CROPS AND SOILS
Rose Hill High School

Business Manager Iowa Agriculturist 3; Editor "Prep Bible" '27; Y. M. C. A. Cabinet '28; Agronomy Club; Reporter on Student '28, '30; Life Member Memorial Union.

MONA B. BRUGGER
Correctionville Iowa
EDUCATION
Correctionville High School
Wayne State Normal Wayne, Nebraska

Life Member Memorial Union.

RAYMOND L. BUCHAN
Spencer, Iowa
ELECTRICAL ENGINEERING
Spencer High School
A. I. E. E.

KATHRYN M. BUEHLER
Odebolt, Iowa
DIETETICS
Odebolt High School
Iowa State Teachers' College

Zeta Tau Alpha; League of Women Voters 4; Y. W. C. A.; Life Member Memorial Union.

RICHARD F. BURNS
Cedar Falls, Iowa
ELECTRICAL ENGINEERING
Cedar Falls High School
Iowa State Teachers' College
Life Member Memorial Union.

PERRY LYLE BYAM
Sioux Rapids, Iowa
 ANIMAL HUSBANDRY
 Sioux Rapids Consolidated
 High School

Agricultural Club; Block and
 Bridle Club.

RUTH M. CAMP
Davenport, Iowa
 VOCATIONAL EDUCATION
 Davenport High School

Kappa Delta; Hee Vodvil; Veishea
 Night Show; Y. W. C. A.;
 Life Member Memorial Union.

MARION CARLTON
Pueblo, Colorado
 BACTERIOLOGY
 Central High School, Pueblo
 University of Colorado

Chi Omega.

MARION H. CARTER
Ames, Iowa
 VETERINARY MEDICINE
 Renwick High School

Veterinary Medical Society; Life
 Member Memorial Union.

L. W. CASEY
Cherokee, Iowa
 ARCHITECTURAL ENGINEERING
 Wilson High School

Delta Chi; Crocket Society;
 Freshman Tennis; Scabbard and
 Blade.

RUTH MARIE CHANEY
Eldora, Iowa
 ZOOLOGY
 Eldora High School

Sigma Delta; Y. W. C. A.; W.
 A. A.; Hockey; Hiking; Baseball;
 Track '27; Freshman Commission;
 4-H Club; Amiga Club '27; Life
 Member Memorial Union.

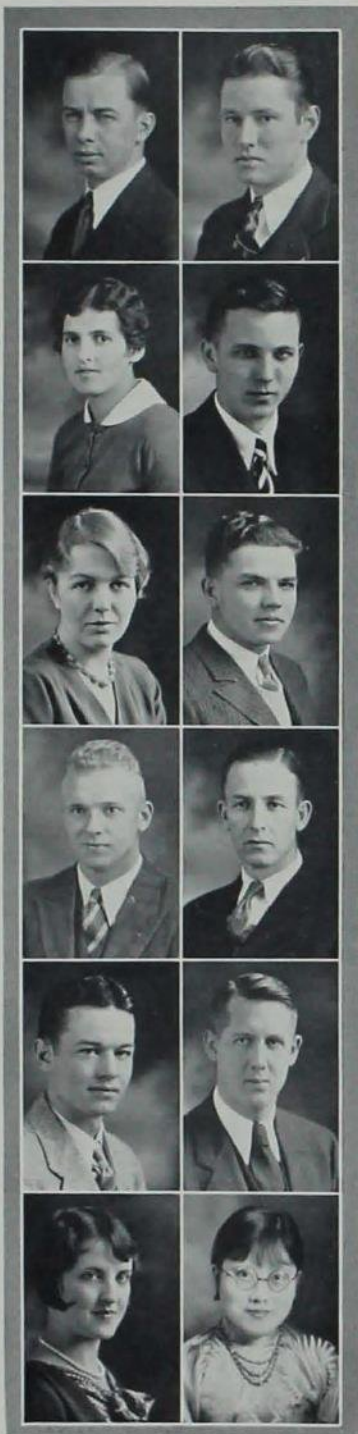

JOHN M. CAGE
Stephenville, Texas
 ELECTRICAL ENGINEERING
 Stephenville High School
 John Tarleton College

Tau Kappa Epsilon; Band 1, 2,
 3, 4; Orchestra 2, 3, 4; Swimming
 4; Campus Radio Club 4; A. I. E.
 E. 4; Eta Kappa Nu.

JAMES F. CARLAND
Oelwein, Iowa
 ELECTRICAL ENGINEERING
 Oelwein High School

Alpha Tau Omega; Cardinal Key,
 President 4; Tau Beta Pi, Presi-
 dent 4; Eta Kappa Nu 3, 4, Presi-
 dent 4; Editor-in-Chief of Bomb 4;
 Bomb 2, 3, 4; Bomb Key 3, 4; Sec-
 retary 1930 Veishea Central Com-
 mittee; Phi Mu Alpha 2, 3, 4; Pebul
 2, 3, 4; Treasurer of Sophomore
 Class; Engineering Council 3, 4,
 Vice-President 4; Engineering Per-
 sonnel Leaflet Committee 3, 4; En-
 gineering Campfire 1, 2, 3; Iowa
 Engineer 1; St. Patrick 4; Campus
 Follies 2; Band 1, 2; Symphony Or-
 chestra 2; A. I. E. E. 3, 4; Jour-
 nalism 1; Engineers' Carnival 4;
 Engineering Key 4; Chairman Na-
 tional Eta Kappa Nu Convention;
 Representative Man; Life Member
 Memorial Union.

FRED G. CARTER
Osage, Iowa
 MECHANICAL ENGINEERING
 Osage High School

A. S. M. E.; Veishea Open
 House; Life Member Memorial Un-
 ion.

JAMES LAVERNE CASEY
Marquette, Iowa
 MECHANICAL ENGINEERING
 Marquette High School

Phi Kappa; Life Member Mem-
 orial Union.

WILLIAM E. CATRON
Bigelow, Missouri
 ECONOMIC SCIENCE
 Central High School,
 St. Joseph, Missouri
 Junior College, St. Joseph

Advertising Manager of Student
 2; Circulation Manager Student 2;
 National Advertising Manager Stu-
 dent 2, 3; Green Gander Staff 1, 2;
 Dramatic Club 2; Life Member
 Memorial Union.

HSI-FAN CHAO
Harbin, China
 GENERAL ECONOMICS
 Keen School, Tientsin, China
 Yen Ching University, Peiping,
 China

Cosmopolitan Club; World Fel-
 lowship Committee of Y. W. C. A.;
 Member of Chinese Christian Stu-
 dent Association, New York; Secre-
 tary of Mary B. Welch West; Col-
 lege Choir.

SENIORS

CHARLES H. CHAPPELL
Davenport, Iowa
CHEMICAL TECHNOLOGY
Davenport High School

Delta Upsilon; Bomb Staff 2, 3, 4; Business Manager 4; Industrial Science Council 3, 4; Faculty-Student Fraternity Committee 3, 4; Alpha Chi Sigma; Phi Lambda Upsilon; Sigma Upsilon; Cardinal Key; Bomb Key; Life Member Memorial Union.

DAN J. CHERRY
Oswego, Illinois
CERAMIC ENGINEERING
East High School, Aurora
Illinois

Chi Phi; Football 1; American Ceramic Society; Engineering Council 3, 4; Engineers' Carnival 4; President Ceramic Society 4; Knight of St. Patrick; Life Member Memorial Union.

JOHN CHIESA
Des Moines, Iowa
ELECTRICAL ENGINEERING
Roosevelt High School,
Des Moines

Delta Tau Delta; Eta Kappa Nu; Engineers' Show 2; Bomb 1; A. I. E. E. Society; Life Member Memorial Union.

ESTHER I. CHURCH
Mason City, Iowa
FOODS AND NUTRITION
Mason City High School
Mason City Junior College

Alpha Delta Pi; Orchestra 3, 4; Sigma Alpha Iota; Y. W. C. A. 3, 4; Life Member Memorial Union.

MABEL G. CLARK
Des Moines, Iowa
HOME ECONOMICS
Norwalk High School, Norwalk

RUTH CLAYTON
Western Springs, Illinois
TEXTILES AND CLOTHING
Lyons Township High School

Chi Omega; Iowa Homemaker Staff 3, 4; Dramatic Club 3, 4; May Fete 2, 3; Costume Committee Veishea Night Show; Hec Vodvil; Y. W. C. A. 3, 4; Life Member Memorial Union.



VIRGINIA DREW CHENOWETH
Albany, Missouri
TEXTILES AND CLOTHING
Albany High School

Kappa Delta; Mortar Board, President; W. S. G. A. Council 3; Jack-O-Lantern 3; Phi Upsilon Omicron 3, 4; Y. W. C. A. Cabinet 3, 4; Women's Pan-Hellenic 3, 4; Home Economics Club Council 3; W. A. A. Council 3; Life Member Memorial Union.



ARTHUR WILLIAM CHEWING
Dubuque, Iowa
ELECTRICAL ENGINEERING
Dubuque High School

Eta Kappa Nu; Phi Mu Epsilon; A. I. E. E.; Secretary-Treasurer A. I. E. E.; Swimming 1; Campus Radio Club 2, 3; Veishea Night Show Lighting 3; Freshman-Sophomore Mathematics Award; Tau Beta Pi; Life Member Memorial Union.



IDA ROSE CHRISTENSEN
Dows, Iowa
DIETETICS
Dows Public School

W. A. A.; Dormitory Council 4; President Mary Lyon Hall 4; Y. W. C. A.; Homemaker Circulation Staff 2, 3; Chairman Costume Committee Veishea May Fete 2.



DELMA CLARK
Eagle Grove Iowa
CHILD DEVELOPMENT
Fort Dodge High School,
Fort Dodge
Fort Dodge Junior College

Home Economics Club; Hec Vodvil 2, 3; Y. W. C. A.; Life Member Memorial Union.



Theron O. Clark
Horning, Iowa
FARM CROPS AND SOILS
Holly Springs High School,
Holly Springs, Iowa

Alpha Sigma Phi; Phi Mu Alpha; Pi Epsilon Pi; Interfraternity Council; Cast of "Earl of Pawtucket;" Veishea Night Show 2; Agronomy Club; Senior Representative to Music Council; Varsity Band 1, 2, 3, 4; College Symphony Orchestra 3, 4; Life Member Memorial Union.



DOROTHY M. CLEMENTS
Keokuk, Iowa
DIETETICS
St. Peter's Academy
Cedar Falls Teachers' College

Student; Homemaker; Dramatic Club; Y. W. C. A.; Life Member Memorial Union.

SENIORS

GEORGE A. COLE
Sioux City, Iowa
ARCHITECTURAL ENGINEERING
Sioux City High School

Phi Kappa Tau; Prep Basket ball; Prep Baseball and Track.

RICHARD B. COLLINS
Fort Dodge, Iowa
Fort Dodge High School

Sigma Nu; Phi Lambda Upsilon; Athletic Editor Bomb 1931; Iowa State Student Sports 2, 3, 4; Assistant Issue Editor 4; Industrial Science Council; Industrial Science Personnel Leaflet Committee; Veishea Publicity 1930; Freshman Football; Senior Invitations Committee; Life Member Memorial Union.

CLARENCE EDWARD CONKLIN
Ames, Iowa

ELECTRICAL ENGINEERING
Walker High School,
Walker, Minnesota
Park College, Parkville,
Missouri

University of Minnesota,
Minneapolis, Minnesota

Cadet Officers' Association; A. I. E. E.

MAXINE ELLIOTT COOK
Cedar Rapids, Iowa

VOCATIONAL EDUCATION
Washington High School
Cedar Rapids, Iowa
Coe College

Glee Club 3, 4; Girls Trio 3, 4; Veishea Night Show 3; Green Gander 3.

ROMA COOMER
Dayton, Iowa

VOCATIONAL EDUCATION
Dayton High School
Frances Shimer School

Gamma Phi Beta; Iowa Home-maker; Chapel Choir; Y. W. C. A.; Hec Vodvil.

ESTHER VIRGINIA COURTER
Creston, Iowa
HOME ECONOMICS EDUCATION
Zion High School

Home Economics Club; Freshman Commission; Veishea Costumes 1, May Fete 3.

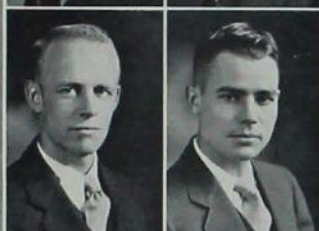

MABEL EARL COLEMAN
Algona, Iowa

VOCATIONAL EDUCATION
Bellevue High School,
Bellevue, Iowa

Zeta Tau Alpha; May Fete 1; Carillon Glee Club 1; Iowa State Student 1, 2; Homemaker 2; Social Service Committee 2; Home Economics Club; House Council 4; Pan-Hellenic 4.

WARREN R. COLLINS
Tilden, Nebraska

VETERINARY MEDICINE
Tilden High School

Freshman Baseball; Varsity Baseball Reserves 3; Veterinary Medical Society; Life Member Memorial Union.

GLENN A. COOK
Clinton, Iowa

CHEMICAL ENGINEERING
Clinton High School

Delta Upsilon; Veishea Night Show 1, 3; Interfraternity Council, 3, 4, 5, Vice-President 4; President 5; Iowa State Student Business Staff 2, 3, 4, 5, Business Manager 5; Journalism "I" 4; Iowa State Student Publication Board 4; Representative Man; Life Member Memorial Union.

REGINALD A. COOK
Ogden, Iowa

ELECTRICAL ENGINEERING
Ogden High School

Phi Delta Theta; Life Member Memorial Union.

JOHN L. COOPER
Mason City, Iowa

CHEMICAL ENGINEERING
Mason City High School
Mason City Junior College

Theta Xi; Chemical Engineering Society.

MERRILL GILL COWMAN
Prairie City, Iowa

CERAMIC ENGINEERING
Prairie City Public School

Veishea 4; Life Member Memorial Union.

SENIORS

GLENN E. CRIPPEN
Cherokee, Iowa
ARCHITECTURAL ENGINEERING
Cherokee High School

Delta Chi; Tau Sigma Delta; Pi Epsilon Pi; Alpha Sigma Beta; Life Member Memorial Union.

DEAN L. CULVER
Yale, Iowa
ANIMAL HUSBANDRY
Guthrie County High School

Farm House; Prep Baseball; Dairy Cattle Judging Squad; Block and Bridle Club 1, 2, 3.

FRANCIS J. DAASCH
Davenport, Iowa
MECHANICAL ENGINEERING
Davenport High School

Acacia; Iowa Engineer Staff 2, 3, 4; A. S. M. E.

DAVID DAMON
Ames, Iowa
INDUSTRIAL SCIENCE
Ames High School

Orchestra 3, 4; Veishea 3; Life Member Memorial Union.

RUTH LOUISE DANA
Burlington, Iowa
INSTITUTIONAL ADMINISTRATION
Burlington High School
Burlington Junior College

Chi Omega; Chairman Transfer Council Y. W. C. A. 2, 3; Chairman Senior Council Y. W. C. A. 3, 4; Pan Hellenic Council Representative 2; Life Member Memorial Union.

RICHARD WAYNE DARBYSHIRE
Ames, Iowa
CHEMICAL ENGINEERING
Tingley High School

Rifle Team 2; Pistol Team 2; Engineering Council 3, 4; Treasurer Engineering Council 4; President Chemical Engineering Society 4; Knight of St. Patrick 4; Y. M. C. A. 1, 4; Life Member Memorial Union.



CHESTER H. CRISTY
Cedar Rapids, Iowa
ARCHITECTURAL ENGINEERING
Washington High School,
Cedar Rapids

Life Member Memorial Union.

MARY E. CUNNINGHAM
Winterset, Iowa
CHILD DEVELOPMENT
Winterset High School
St. Joseph Academy
Des Moines Iowa
St. Mary's, Notre Dame,
Indiana
Clarke College, Dubuque, Iowa

Pi Beta Phi; Home Economics Club; Y. W. C. A.; Life Member Memorial Union.

DORIS GLISSMAN DALE
Ames, Iowa
HOME ECONOMICS EDUCATION
Doon High School

Home Economics Club; Veishea 2, 3; Y. W. C. A.

ROWENA DAMON
Ames, Iowa
ECONOMIC SCIENCE
Ames High School

Sigma Kappa; Life Member Memorial Union.

HELEN LOUISE DONALDSON
Webster City, Iowa
MATHEMATICS
Webster City High School
Webster City Junior College

Senior Sponsor; Dramatic Club; Y. W. C. A.

EDWIN RANDALL DAVIS
Danickson, Connecticut
CHEMICAL ENGINEERING
Killingly High School

American Institute of Chemical Engineers; Life Member Memorial Union.

SENIORS

JOSEPH SAMUEL DAVIS
Lineville, Iowa
DAIRY INDUSTRY
Lineville High School

Phi Kappa Phi; Dramatic Club;
Life Member Memorial Union.

HAROLD L. DEAN
Ames, Iowa
VOCATIONAL EDUCATION
Huron High School

Agricultural Education Club; Sigma
Alpha; Phi Tau Theta; Intra-
mural Athletics.

MYRNA DEIBERT
Sac City, Iowa
HOME ECONOMICS EDUCATION
Sac City High School

Kappa Phi; Y. W. C. A.; Home
Economics Club; Chapel Choir 2;
Freshman Help Committee; May
Fete; Big Sister; Life Member
Memorial Union.

HELEN DERSCHIED
Eagle Grove, Iowa
HOME ECONOMICS EDUCATION
Eagle Grove High School

Student Yodvil 2; Veishea 2, 3;
Life Member Memorial Union.

VELMA DISBROW
Ames, Iowa
VOCATIONAL EDUCATION
Chariton High School, Chariton
Ames High School

Y. W. C. A. 1, 2, 3, 4; Home
Economics Club 3, 4; W. S. G. A.
1, 2, 3, 4; Life Member Memorial
Union.

ALBERT FRANCIS DODGE
LaGrange, Illinois
FORESTRY
Lyons Township High School

Alpha Tau Omega; Phi Mu Al-
pha; Bomb Staff 2, 3, 4; Iowa State
College Symphony Orchestra 2, 3, 4;
Veishea Night Show Orchestra 1,
2; Forestry Club; Life Member
Memorial Union.



DORIS IONE DAWSON
Redfield, South Dakota
APPLIED ART
Estherville High School
Estherville Junior College

Chi Omega; W. A. A. 2, 3; Y.
W. C. A. 3, 4; Dramatic Club 4;
Vistonian 2, 3; Life Member Mem-
orial Union.

HARTZELL CURTIS DEAN
Ames, Iowa
VOCATIONAL EDUCATION
Huron High School

Phi Tau Theta; Sigma Alpha;
Agricultural Education Club; Intra-
mural Athletics.

FREDERICH EDWIN DENSLow
Fort Dodge, Iowa
ZOOLOGY
Washington High School,
Sioux Falls, South Dakota
University of Illinois

Phi Gamma Delta; Veishea Horse
Show 1, 2, 3, 4; Cadet Officers' As-
sociation, President; T. L. B.;
Scabbard and Blade; Life Member
Memorial Union.

LOIS I. DIEHL
Boone, Iowa
HOME ECONOMICS
Boone High School
Boone Junior College

Chi Omega; Y. W. C. A.; W.
A. A.

MAYVOR MARION DOCKENDORFF
Danville, Iowa
VOCATIONAL EDUCATION
Danville High School

Phi Tau Theta; Sigma Alpha;
Agricultural Education Club; Pres-
ident Methodist Student Council;
President Wesley Players; Dramatic
Club; Bugle and Drum Corps; Col-
legiate Methodist Church Orchestra.

JOHN C. DOOLITTLE
Estherville, Iowa
POULTRY HUSBANDRY
Estherville High School
Estherville Junior College

Lambda Chi Alpha; Life Member
Memorial Union.

SENIORS

ARTHUR C. DOUGLAS
Fort Dodge, Iowa
ECONOMIC SCIENCE
Dort Dodge High School

Phi Gamma Delta; Scabbard and Blade; Military Circus 1, 2, 3; Veishea Horse Show 1, 2; Freshman Football '27; Cadet Officers' Association 2, 3; Life Member Memorial Union.

JEAN DUMONT
Des Moines, Iowa
LANDSCAPE ARCHITECTURE
Roosevelt High School

Alpha Gamma Delta; Naiad; W. A. A.; Vistonian Club; Iowa State Student; Life Member Memorial Union.

J. HOWARD DUNN
Clarinda, Iowa
MECHANICAL ENGINEERING
Clarinda High School

Phi Sigma Kappa; Pebul 2, 3, 4; Secretary and Treasurer 3, 4; Wesley Players; A. S. M. E.; President 4; Senior Football Manager 4; Pi Epsilon Pi, Vice-President 3; Tau Beta Pi; Life Member Memorial Union.

HELEN IONE EAST
Stanhope, Iowa
APPLIED ART AND VOCATIONAL EDUCATION
Stanhope Consolidated High School

Sigma Kappa; May Fete 2, 3; W. A. A. 1, 2, 3; Dramatic Club 2, 3, 4; Big Sister 3, 4; Life Member Memorial Union.

WALDO WESLEY EATON
Omaha, Nebraska
MECHANICAL ENGINEERING
Omaha Central High School

Theta Chi; Military Field Artillery 3, Captain; Scabbard and Blade; Football 1; Wrestling 1; Track 1; Basketball 2; American Society of Mechanical Engineers; Institute of Radio Engineers; Life Member Memorial Union.

ARDIS L. ELLENBERGER
Marshalltown, Iowa
HOME ECONOMICS
Marshalltown High School

Sigma Kappa; Dramatic Club 1, 2, 3, 4; Y. W. C. A. 1, 2, 3, 4; Homemakers 2.



LAWRENCE C. DUENOW
St. Ansgar, Iowa
AGRICULTURAL ECONOMICS
St. Ansgar High School
Drake University, Des Moines

Delta Zeta Chi; Agricultural Economics Club; Life Member Memorial Union.

THOMAS RAYMOND DUNCANSON
Wagner, South Dakota
ELECTRICAL ENGINEERING
Wagner High School

Theta Nu Epsilon; Phi Tau Theta; A. I. E. E.; Cadet Officers' Association.

ROBERT ELMO EARLY
Ames, Iowa
ECONOMIC SCIENCE
Ames High School

Y. M. C. A.; Symphony Orchestra; Phi Mu Alpha; Bellmaster.

EDWARD CYRUS EATON
Chicago, Illinois
DAIRY HUSBANDRY
Hyde Park High School,
Chicago

Theta Xi; Block and Bridle Club; Agriculture Club; Dairy Cattle Club; Life Member Memorial Union.

E. CLIFFORD EBERT
Council Bluffs, Iowa
ARCHITECTURAL ENGINEERING
Abraham Lincoln High School,
Council Bluffs

Delta Tau Delta; Phi Mu Alpha; Tau Sigma Delta; Bomb Key; Bomb of 1928; Men's Glee Club 1, 2, 3, President 3; Veishea Night Show 2, 3; Engineers' Show 3; Life Member Memorial Union.

RONALD E. ELLIS
State Center, Iowa
FARM CROPS AND SOILS
State Center Consolidated

Theta Delta Chi; Agronomy Club; International Crops Judging Team; Life Member Memorial Union.

HOWARD W. ELY
Edina, Missouri
ANIMAL HUSBANDRY
Edina High School

Farm House; Block and Bridle Club 1, 2, 3; Dairy Cattle Judging Team; Meat Judging Squad; International Judging Squad; Life Member Memorial Union.

ROBERT J. ENGELHARDT
Hospers, Iowa
ELECTRICAL ENGINEERING
Sheldon High School

Iowa State Teachers' College
Iowa State College Band '27, '28; A. I. E. E.; Life Member Memorial Union.

JUNE L. ERICKSON
Minneapolis, Minnesota
HOME ECONOMICS
North High School, Minneapolis
University of Minnesota

Sigma Kappa; Chapel Choir 3; Homemakers 3; Y. W. C. A. 2, 3; Life Member Memorial Union.

PAULINE EVARTS
Glidden, Iowa
MATHEMATICS
Glidden High School

Y. W. C. A.; W. A. A.; Secretary Pi Mu Epsilon 3, 4; Secretary and Treasurer Naid 3, 4; Vice-President Clara Barton Hall 3, 4; Jack-O-Lantern; Life Member Memorial Union.

MANETTE FARNSWORTH
Cresco, Iowa
MATHEMATICS
Cresco High School

Zeta Tau Alpha; Pi Mu Epsilon; May Fete 1, 2; Y. W. C. A.; Life Member Memorial Union.

MARY C. FINDLEY
Dallas Center, Iowa
DIETETICS
Grimes High School, Grimes
Y. W. C. A.; W. A. A.; Quill.



ROBERT A. EMBREE
Madrid, Iowa
ELECTRICAL ENGINEERING
Madrid High School

Alpha Tau Omega; Eta Kappa Nu; A. I. E. E.; Engineering Open House 3, 4; Band 1, 2; Veishea Night Show 2; Campus Follies 2; Tau Beta Pi; Life Member Memorial Union.

WILLIAM ENO
Sheffield, Iowa
FARM CROPS AND SOILS
Sheffield Public High School

Adelante; Alpha Zeta 3, 4; Alpha Zeta Chronicler 4; Iowa Agriculturist 1, 2, 3, 4; Business Manager 3; Agronomy Club, President 4; Block and Bridle Club, Secretary 3; Interlocal Fraternity Council.

GEORGE A. ESTEL, JR.
Swaledale, Iowa
ELECTRICAL ENGINEERING
Marshalltown High School
Marshalltown

Delta Chi; Tau Beta Pi 3, 4; Eta Kappa Nu 3, 4, Vice-President 4; Pi Mu Epsilon 3; Phi Mu Alpha 2, 3, 4; A. I. E. E. 3, 4, President 4; Band 1, 2, 3, 4; Life Member Memorial Union.

HOWARD M. FAIRLEY
Gayville, South Dakota
ELECTRICAL ENGINEERING
Gayville High School

A. I. E. E.; Phi Tau Theta; Wesley Foundation Student Council.

GEORGE EDWIN FELTON
Cedar Falls, Iowa
CHEMICAL TECHNOLOGY
Cedar Falls High School
Iowa State Teachers' College

Alpha Sigma Phi; Phi Lambda Upsilon.

MARVIN E. FIRCH
Geneseo, Illinois
AGRICULTURAL EDUCATION
Geneseo Township High School

Alpha Gamma Rho; Football 1, 2, 3; Basketball 1, 2; Vocational Education Club 2, 3, 4; Life Member Memorial Union.

SENIORS

WILLIAM F. FITZGERALD
Omaha, Nebraska
 MECHANICAL ENGINEERING
 Creighton High School, Omaha
 Creighton University

Phi Kappa; Newman Club; A. S. M. E. 2, 3, 4, Vice-President; Life Member Memorial Union.

WILLIAM HENRY FLETCHER
Mason City, Iowa
 ELECTRICAL ENGINEERING
 Mason City High School

Phi Tau Theta; A. I. E. E.; Life Member Memorial Union.

ROBERT ALLEN FOCHT
Clarion, Iowa
 ECONOMIC SCIENCE
 Eagle Grove High School,
 Eagle Grove
 Drake University, Des Moines

Phi Delta Theta; Life Member Memorial Union.

W. E. FORD
Bates City, Missouri
 MECHANICAL ENGINEERING
 Oak Grove High School,
 Oak Grove, Missouri

BLANCHE E. FORRESTER
Webster City, Iowa
 TECHNICAL JOURNALISM
 Webster City High School

Homemaker; Iowa State Student; Green Gander; President Oak Lodge; Dormitory Council.

ROY E. FRUS
Creston, Iowa
 CHEMICAL ENGINEERING
 Creston High School
 Creston Junior College

Theta Nu Epsilon; Football 1; Track 1; Chemical Engineering Society; Life Member Memorial Union.

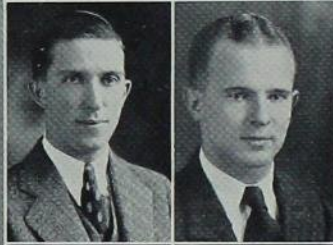

C. DALE FLEMMING
Spirit Lake, Iowa
 CIVIL ENGINEERING
 Spirit Lake High School
 Buena Vista College

Kappa Sigma; Civil Engineering Open House 3; Red Cross Life Saving Corps 3; Freshman Basketball 1; Engineers' Campfire 2, 3; Life Member Memorial Union.

MARY ELIZABETH FLYNN
Chariton, Iowa
 TEXTILES AND CLOTHING AND
 VOCATIONAL EDUCATION
 Chariton High School

Sigma Delta; Y. W. C. A.; League of Women Voters; Homemaker; Student; W. A. A.; Home Economics Club; Veishea; Life Member Memorial Union.

WILLIAM HUNNOLD FOLCKEMER
Camp Point, Illinois
 Culver Military Academy
 California Institute of Technology

Phi Delta Theta; Tau Beta Pi; Life Member Memorial Union.

PHILIP DANIEL FORDE
Missouri Valley, Iowa
 CHEMICAL ENGINEERING
 Missouri Valley High School
 Creighton University

Phi Gamma Delta; Tennis 1; Band 2; Life Member Memorial Union.

J. IVAN FREDREGILL
Des Moines, Iowa
 ARCHITECTURAL ENGINEERING
 East High School, Des Moines

LEON CHARLES FULLER
Ames, Iowa
 MECHANICAL ENGINEERING
 Ames High School

Ausonia; Scabbard and Blade, A. S. M. E.; Life Member Memorial Union.

CELIA E. FULTON
Princeton, Iowa

HOME ECONOMICS EDUCATION
Clinton High School
Grinnell College, Grinnell

Alpha Delta Pi; Life Member
Memorial Union.



EDWARD FRED GABEL
Spragueville, Iowa
AGRICULTURAL EDUCATION
Maquoketa High School

Sigma Alpha; President of Agri-
cultural Education Club; Dramatic
Club; American Lutheran Student
Association; American Red Cross
First Aid; Scout Leader Troop 2;
Life Member Memorial Union.

THELMA FAYE GAMBLE
Coin, Iowa

VOCATIONAL EDUCATION
Coin Consolidated High School

May Fete 3; Y. W. C. A.; Big
Sister.



MARY GARTON
Des Moines, Iowa

CHILD DEVELOPMENT
East High School, Des Moines
Drake University, Des Moines

Kappa Kappa Gamma; Y. W. C.
A.; Iowa State Student.

CATHARINE E. GARBER
Little Rock, Arkansas
DIETETICS

Little Rock High School
William Woods College

Pi Beta Phi; Home Economics
Club; Iowa State Student 1; Dra-
matic Club; Y. W. C. A.



HARRY SHELL GIBBARD
Ames, Iowa

MECHANICAL ENGINEERING
Huntington High School
Huntington, West Virginia

Porpoise Club; Life Member
Memorial Union.

GERALD CARLYLE GIBSON
Maquoketa, Iowa
CIVIL ENGINEERING
Maquoketa High School
Cornell College

Beta Kappa Epsilon 3, 4; Secre-
tary and Treasurer 3, 4; Veishea
3; A. S. C. E. 3, 4; Life Member
Memorial Union.



ALID EVELYN GINGER
Gaza, Iowa

VOCATIONAL EDUCATION
Hot Springs High School
Hot Springs, South Dakota

CARROLL J. GLASS
Cresco, Iowa

AGRICULTURAL ENGINEERING
Assumption High School, Cresco
Columbia College, Dubuque

Theta Chi; Glee Club 3, 4; Fresh-
man Baseball 2; Varsity Baseball
3; Member American Society of Agri-
cultural Engineers 3, 4; Newman
Club.

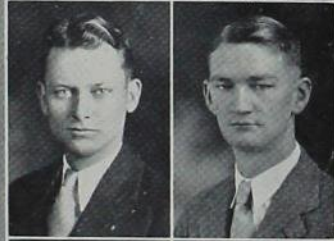

ELLIS H. GLOSS
Larrabee, Iowa

VETERINARY
Larrabee Consolidated High
School
Morningside College
Iowa University

Veterinary Medical Society; Life
Member Memorial Union.

NELLIE M. GOETHE
Freeport, Illinois

NUTRITION
Freeport High School
North Central College

Homemaker 2, 3, 4; Student Staff
3; Theta Sigma Phi.



MARJORIE LOUISE GOODRICH
Ida Grove, Iowa

HOME ECONOMICS EDUCATION
Ida Grove High School

Kappa Delta; Veishea Night
Show 2; Class Secretary 1; Chapel
Choir 1; W. A. A.

SENIORS

OLIVE CLARE GORDON
Ainsworth, Iowa
VOCATIONAL EDUCATION AND
DIETETICS
Ainsworth High School

Y. W. C. A.; W. A. A.; Dramatic Club; Home Economics Club; President Alice Freeman Hall 3, 4; Dormitory Council 3, 4.

CHARLOTTE M. GRAYATT
Spirit Lake, Iowa
HOME ECONOMICS EDUCATION
Spirit Lake High School
Hamline University, St. Paul,
Minnesota

Chi Omega; Y. W. C. A.; Dramatic Club; Veishea Night Show 2; Disraeli 2; Women's Staff Bomb 3.

JACOB DAVID GREEN
Des Moines, Iowa
CHEMICAL ENGINEERING
West High School, Des Moines
Des Moines University

EVA E. GREENLEY
Des Moines, Iowa
VOCATIONAL EDUCATION AND
FOODS AND NUTRITION
East High School, Des Moines

Chi Omega; Hee Vodvil 1, 2; Dramatic Club 1, 2, 3, 4; Makeup for Veishea Night Show 3; National Collegiate Players; Life Member Memorial Union.

BERNICE W. GRIFFITH
Ames, Iowa
ARCHITECTURAL ENGINEERING
Ames High School

Phi Kappa Tau; Wrestling; Life Member Memorial Union.

LUCILE L. GRING
Dallas Center, Iowa
VOCATIONAL EDUCATION
Dallas Center High School

Sigma Kappa; Carillon Club; Kappa Phi; W. A. A.; Debating.



ERWIN W. GRAHAM
Gilbert, Iowa
MECHANICAL ENGINEERING
Carroll High School, Carroll
Adelante; A. S. M. E.; Glider Club.

GWENDOLYN PEARL GRAVES
Ames, Iowa
DIETETICS
Ames High School
Zeta Tau Alpha; Y. W. C. A.; Home Economics Club; Veishea 2, 3.

PAUL H. GREEN
Prescott, Iowa
INDUSTRIAL ARTS
Prescott High School
Creston Junior College, Creston
Veishea Open House; Dramatic Club.

JAMES JOSEPH GRETTER
Rockwell City, Iowa
CHEMICAL ENGINEERING
Manson High School
Phi Kappa; Sophomore Football Manager; Newman Club; A. I. C. E.; Life Member Memorial Union.

GERALD I. GRIFFITH
Ames, Iowa
ARCHITECTURAL ENGINEERING
East High School, Des Moines

Beta Theta Pi; Secretary Tau Beta Pi 3, 4; Tau Sigma Delta 3, 4; Green Gander 2, 3, 4; Iowa Engineer 4; Art Editor Bomb 3; Alpha Phi Omega 3, 4; Alpha Sigma Beta; Pistol 1, 2; Cheer Leader 3; Croquet Society 1, 2, 3, 4; Vice-President 3; Veishea 2, 3, 4; Architectural Engineering Open House 3; Bomb Key; Life Member Memorial Union.

PRUDENCE C. GRONLUND
Elgin, Illinois
VOCATIONAL EDUCATION
Elgin High School

Kappa Phi; Freshman Work Council; Intramural Sports; Home Economics Club; Girl Reserves; Kappa Phi Council.

SENIORS

MARSHALL F. GROSSCUP
Magnolia, Illinois
 VOCATIONAL EDUCATION
 Washington High School,
 Washington, Iowa
 Letts Consolidated, Letts, Iowa
 Agricultural Education Club; Phi
 Tau Theta; Y. M. C. A.; Life Mem-
 ber Memorial Union.

MARJORIE DADANT GROUT
Keokuk, Iowa
 INDUSTRIAL SCIENCE
 Hamilton High School,
 Hamilton, Iowa
 Delta Delta Delta; Sigma Alpha
 Iota; Chi Delta Pi; Military Circus
 1; Veishea 3; May Fete 1.

HELEN LOUISE GUNN
Boone, Iowa
 CHEMISTRY
 Boone High School
 Eastman School of Music,
 Rochester, New York
 Des Moines University,
 Des Moines, Iowa
 Iota Sigma Pi; W. A. A.; Dra-
 matic Club; Y. W. C. A.; Life Mem-
 ber Memorial Union.

JEAN B. GUTHRIE
Ames, Iowa
 HOME ECONOMICS
 Ames High School
 Alpha Gamma Delta; Theta Sig-
 ma Phi; Delta Phi Delta; Omicron
 Nu; Phi Upsilon Omicron; Mortar
 Board; "I" Fraternity; Naiad;
 Home Economics Club 1, 2, 3;
 Home Economics Council 3, 4; W.
 A. A. 1, 2, 3, 4; W. A. A. Coun-
 cil 3, 4; Business Manager Hee
 Vodvil 2; Iowa State Student 2, 3,
 4; Iowa Homemaker, Editor 4;
 Green Gander 4; Freshman Com-
 mission; Y. W. C. A. Cabinet 3, 4;
 "I" Fraternity; Scholarship Award;
 Geneva Scholarship; Representative
 Woman; Life Member Memorial
 Union.

DOROTHY JULIA HADLEY
Grinnell, Iowa
 ECONOMICS
 Grinnell High School
 Grinnell College, Grinnell
 Oklahoma City University
 The Student; Life Member Mem-
 orial Union.

BLANCHE C. HAGAN
Pleasanton, Iowa
 HOME ECONOMICS
 Pleasanton High School
 Leon High School, Leon
 Iowa State Teachers' College



A. HOLLAND GROTH
St. Ansgar, Iowa
 VETERINARY MEDICINE
 Osage High School
 Colorado State College
 Alpha Sigma Phi; Varsity 1
 Club; Varsity Wrestling; Freshman
 Wrestling Coach; Class Football;
 Veterinary Medical Society, Presi-
 dent 4; Life Member Memorial Un-
 ion.

AVIS GULGREN
Crosby, Minnesota
 HOME ECONOMICS
 Crosby-Ironton High School

CLARENCE ELY GUSTAFSON
Rice Lake, Wisconsin
 DAIRY INDUSTRY
 Rice Lake High School
 Alpha Gamma Rho; President
 Senior Class; Cardinal Key; Cardi-
 nal Guild, President 4; Alpha Zeta;
 Freshman Numeral; Varsity Base-
 ball 2, 3, 4; Varsity I Club; Mem-
 orial Union Student Council; Mem-
 orial Union Drive 3, 4; Junior Prom
 Committee 3; Interfraternity Coun-
 cil; Faculty-Student Committee;
 Representative N. S. F. A. Confer-
 ence; Athletic Council; Representa-
 tive Man; Life Member Memorial
 Union.

ROBERT OLIVER HAAS
Sioux City, Iowa
 MECHANICAL ENGINEERING
 Central High School, Sioux City
 Sigma Pi; Military Circus 3, 4;
 Cadet Officers' Association; Scab-
 bard and Blade; Basketball 1, 2;
 A. S. M. E.

GILBERT LOREN HADLEY
Geneseo, Illinois
 AGRICULTURAL ENGINEERING
 Geneseo Township High School
 Alpha Gamma Rho; Veishea
 Night Show 1; Agricultural Club
 2, 3, 4, Vice-President 4; A. S. A.
 E. Student Branch 1, 2, 3, 4, Vice-
 President 4; Agricultural Council
 3, 4, Vice-President 4; General
 Manager Agricultural Carnival 4;
 Agriculture Ball Committee 3; All-
 Agriculture Banquet Committee 4;
 Life Member Memorial Union.

MAURICE A. HALL
Des Moines, Iowa
 CHEMICAL ENGINEERING
 East High School, Des Moines
 Drake University, Des Moines
 Sigma Nu; President Junior
 Class; Cardinal Guild; T. L. B.

SENIORS

EMELIE HANSON
Roland, Iowa
 HOME ECONOMICS EDUCATION
 Roland High School
 Iowa State Teachers' College

HOMER GEORGE HAMILTON
Des Moines, Iowa
 LANDSCAPE ARCHITECTURE
 Roosevelt High School,
 Des Moines, Iowa
 Theta Delta Chi; Interfraternity
 Council; Veishea Float Committee.

RICHARD B. HAMMER
Ames, Iowa
 ECONOMIC SCIENCE
 Wendell Phillips High School,
 Chicago, Illinois
 Sigma Sigma; Pi Epsilon Pi.

CLIFFORD M. HARDIE
Audubon, Iowa
 ANIMAL HUSBANDRY
 Audubon High School
 Farm House; Track 1, 2; Little
 International Committee; Agricultural
 Club; Vocational Agricultural
 Education Club; Block and Bridle;
 Meat Judging Team; Advance Live-
 stock Judging Squad; Life Member
 Memorial Union.

HARLAN F. HARRIS
LaMotte, Iowa
 CIVIL ENGINEERING
 Cedar Falls Training School
 Iowa State Teachers' College

CHRISTIAN SIEGFRED HARTMAN
Clinton, Iowa
 ELECTRICAL ENGINEERING
 Clinton High School
 Life Member Memorial Union.



ORVALD J. HANSON
Eagle Grove, Iowa
 INDUSTRIAL ARTS
 Eagle Grove High School
 St. Olaf College
 Sigma Phi Epsilon; Engineering
 Council 3, 4; Industrial Arts Club
 2, 3, 4, President 4; Campus Radio
 Club 2, 3, 4; Veishea 3, 4; Camp-
 fire 4; Intramural Sports 3, 4; Life
 Member Memorial Union.

HAROLD O. HAMM
Fort Madison, Iowa
 DAIRY INDUSTRY
 Denmark High School
 Iowa Wesleyan
 Phi Delta Theta; Dairy Club,
 Secretary and Treasurer; Life Mem-
 ber Memorial Union.

ADELE MILLER HAMMOND
Lawton, Oklahoma
 VOCATIONAL EDUCATION
 Lawton High School
 Gamma Phi Beta; Jack-O-Lan-
 tern.

EDNA HARMON
Hampton, Iowa
 FOODS AND NUTRITION
 Hampton High School
 Alpha Delta Pi; Freshman Com-
 mission; May Fete 2, 3; Hee Club;
 Y. W. C. A.; Dramatic Club; Home-
 maker 2; Bomb Staff 4; Life Mem-
 ber Memorial Union.

MARGARET HARROUN
Mason City, Iowa
 DIETETICS AND INSTITUTIONAL
 ADMINISTRATION
 Mason City High School
 Y. W. C. A.; W. A. A.; Life
 Member Memorial Union.

RACHEL MOORE HAVNER
Des Moines, Iowa
 HOME ECONOMICS—DIETETICS
 Roosevelt High School,
 Des Moines
 Ward Belmont, Nashville,
 Tennessee
 Pi Beta Phi; Dramatic Club; Y.
 W. C. A.; Home Economics Club;
 W. A. A.; Varsity Hockey Squad;
 Bomb.

LESTER M. HECKMAN
Ames, Iowa
ELECTRICAL ENGINEERING
Abita High School
State University of Iowa

Alpha Sigma Phi; Bomb Business Staff '24; Veishea Night Show '25; Pi Epsilon Pl. President '25; Life Member Memorial Union.

LAURA ESTHER HEDDLESON
Strawberry Point, Iowa
HOME ECONOMICS EDUCATION
Strawberry Point High School
Upper Iowa University,
Payette, Iowa

Home Economics Club; Y. W. C. A.

EDNA B. HELLBERG
Elgin, Illinois
DIETETICS
Elgin High School

Delta Delta Delta; Hec Vodvil; Y. W. C. A.

SAMUEL HENDERSON
Chariton, Iowa
GENERAL ECONOMICS
Chariton High School
Missouri University

Phi Kappa Psi; Life Member Memorial Union.

LOLA M. HEUERMAN
Ames, Iowa
DIETETICS
Audubon High School
Hedding College, Abingdon,
Illinois
Iowa State Teachers' College

Debate 3, 4; Delta Sigma Rho; Amigas.

RUTH E. HIBBS
Carroll, Iowa
ECONOMIC HISTORY
Carroll High School

Chi Omega; Jack-O-Lantern, President; House Council 3, 4, President 4; W. S. G. A. 4; Chi Delta Phi 3, 4, Treasurer 4; Pan-Hellenic Council 3, 4; Naiad; May Fete 1; Hec Vodvil 2, 3; Veishea Night Show 2; Life Member Memorial Union.



KENNETH C. HEDDENS
Garner, Iowa
ELECTRICAL ENGINEERING
Garner High School

Track 2, 3, 4.

HELEN K. HEINS
Wapello, Iowa
VOCATIONAL EDUCATION
Wapello High School

Sigma Delta; Kappa Phi Cabinet 2, 3, 4; Y. W. C. A.; Chapel Choir 1, 2; Hec Vodvil 2, 3; Home Economics Club.

OSCAR W. HELLMAN
Jamaica, Iowa
ELECTRICAL ENGINEERING
Jamaica Consolidated High
School

Life Member Memorial Union.

HERBERT A. HEROLD
Aurelia, Iowa
MECHANICAL ENGINEERING
Aurelia High School

Adelante; American Society of Mechanical Engineers 2, 3, 4; Interlocal Fraternity Council 3; Veishea Open House 2, 3, 4; Life Member Memorial Union.

RUTH M. HIATT
Sidney, Iowa
BACTERIOLOGY
Sidney High School
Des Moines University,
Des Moines

Alpha Gamma Delta; Pan-Hellenic Council 2, 3, 4; Bomb 3, 4; Homemaker Staff 3, 4; Student 2.

HUGH HENRY HICKOX
Omaha, Nebraska
ECONOMICS
Central High School, Omaha
Creighton University, Omaha

Beta Theta Pi; Tennis; Iowa Engineer; Green Gander.

SENIORS

MARY HILL
Cherokee, Iowa
 VOCATIONAL EDUCATION
 Cherokee High School

Gamma Phi Beta; President
 Freshman Commission; Home Econ-
 omics Club, Vice-President and
 Treasurer; May Fete; Hee Vodvil;
 Y. W. C. A.; Life Member Memorial
 Union.

LAWRENCE E. HINER
Ames, Iowa
 CHEMISTRY AND ZOOLOGY
 Moneta High School Moneta

GILBERT D. HITCH
Fort Madison, Iowa
 CIVIL ENGINEERING
 Fort Madison High School
 Lombard College

Sigma Nu; Basketball 2; Foot-
 ball 3; Track 3; "I" Club; Student
 Chapter A. S. C. E.; Life Member
 Memorial Union.

ROY HAROLD HOLMBERG
Chicago, Illinois
 DAIRY INDUSTRY
 James H. Bowen High School,
 Chicago, Illinois

Tau Kappa Epsilon; Agricultural
 Council 3, 4; President 4; Y. M.
 C. A. 2, 3, 4; Debate 3, 4; Delta
 Sigma Rho 3, 4; President 4; Pub-
 lic Speaking Council 4; Life Mem-
 ber Memorial Union.

BURTRAM WILLCOX HOPKINS
Des Moines, Iowa
 GENERAL ENGINEERING
 Roosevelt High School,
 Des Moines

Phi Delta Theta; Life Member
 Memorial Union.

CLAUDINE JOHNSON HUMBLE
Eldon, Iowa
 HISTORY
 Eldon High School

Dramatic Club; Y. W. C. A.; Life
 Member Memorial Union.



ALBERT MASON HINER
Ames, Iowa
 ECONOMIC SCIENCE
 Moneta High School, Moneta
 Ames High School

Debate 3, 4; Y. M. C. A. Cab-
 inet 4; Freshman Wrestling; Life
 Member Memorial Union.



ALBERT HAROLD HINKLE
Toledo, Iowa
 CIVIL ENGINEERING
 Stella High School, Stella,
 Nebraska

Delta Tau Delta; Life Member
 Memorial Union.



GEORGE A. HOFFMAN
Garcia, Iowa
 GENERAL ENGINEERING
 Carroll High School, Carroll

Sigma Chi; Business Staff Iowa
 Engineer 1, 2, 3, 4; Business Man-
 ager Iowa Engineer 2, 3.



CHARLES M. HOOD
Creston, Iowa
 FARM CROPS AND SOILS
 Creston High School
 Creston Junior College

Lambda Chi Alpha; Freshman
 football 1; Basketball, Track, Var-
 sity Football 2, 3; Block and Bridle
 Club; Agronomy Club; Life Mem-
 ber Memorial Union.



LYLE K. HUHN
Nevada, Iowa
 CHEMICAL ENGINEERING
 Nevada High School
 Drake University, Des Moines

Delta Chi; Alpha Chi Sigma;
 Knight of St. Patrick; Engineering
 Open House 2, 3; Chairman 3; Iowa
 Engineer 1, 2, 3, 4; Alumni Editor
 2, 3; Production Staff Engineers'
 Show 3; Production Staff Veishea
 Night Show 3; Engineering Coun-
 cil 3, 4; President Chemical Engi-
 neering Society 4; Cardinal Guild
 Treasurer 4; Chairman Prep Cap
 Committee 4; Chairman Senior In-
 vitation Committee 4; Life Member
 Memorial Union.



BLYTHE M. HUMMER
Keswick, Iowa
 HOME ECONOMICS
 Keswick High School
 Iowa Wesleyan College

Phi Omega Pi; Y. W. C. A.;
 Finance Committee; W. A. A.;
 Kappa Phi.

SENIORS

HELEN R. HUNT
Ames, Iowa
INSTITUTIONAL
Livermore High School
Coe College

Y. W. C. A.

HAROLD L. HUNZINGER
Davenport, Iowa
ARCHITECTURAL ENGINEERING
Davenport High School

Sigma Phi Epsilon; Tau Sigma
Delta 3, 4; Croquet Society 2, 3,
4; Freshman Baseball Manager.

WARREN W. HUTTON
Janesville, Iowa
CIVIL ENGINEERING
Janesville High School
Adelante; Sigma Delta Chi; Car-
dinal Key; Knights of St. Patrick;
Engineering Council 3, 4; Editor
Iowa Engineer 3; General Manager
Iowa Engineer 4; Cardinal Guild
4; Publicity Manager Veishea 4;
Publicity Manager Engineers' Camp-
fire, Night Show and Ball 3; Direc-
tor of Joint Subscription Campaign
for Student Publications; Journal-
ism "I" Award; Engineering Coun-
cil "A" Award; Life Member Mem-
orial Union.

DALE E. IRWIN
Lake View, Iowa
ANIMAL HUSBANDRY
Lake View High School
Alpha Sigma Phi; Block and
Beidle Club; Little International 1,
2, 3, 4.

RUTH ANN JAKEMAN
Grand Junction, Iowa
DIETETICS AND VOCATIONAL
EDUCATION
Grand Junction High School

President; Mary B. Welch East;
President Dormitory Council; Car-
dinal Guild 4; W. S. G. A. 4; Y.
W. C. A. Cabinet 3; Life Member
Memorial Union.

ROBERT JANDA
Cedar Rapids, Iowa
CHEMICAL ENGINEERING
Washington High School,
Cedar Rapids

Delta Tau Delta; Scabbard and
Blade; Captain R. O. T. C.; Life
Member Memorial Union.



VIOLA MAY HUNT
Earlville, Iowa
VOCATIONAL EDUCATION AND
EXTENSION
Earlville High School
Y. W. C. A.; Life Member Mem-
orial Union.

VERLA MAE HUSTON
Storm Lake, Iowa
HOME ECONOMICS
Early High School
Buena Vista College
Y. W. C. A.; Girl Reserves.

RALPH B. ICKIS
Creston, Iowa
ECONOMIC SCIENCE
Creston High School
Creston Junior College
Lambda Chi Alpha; Life Member
Memorial Union.

MARY IRWIN
Brighton, Iowa
APPLIED ART
Brighton High School
Pi Beta Phi; Y. W. C. A.; W.
A. A. Council; Hec Vodvil; Wo-
men's "I" Fraternity; Extemporan-
eous Speaking Contest; May Fete;
Dramatic Club; Life Member Mem-
orial Union.

HELEN MAY JAMISON
Bedford, Iowa
VOCATIONAL EDUCATION AND
TEXTILES
Coin Consolidated High School,
Coin, Iowa
Home Economics Club; Y. W. C.
A.; Kappa Phi.

EMMA D. JANSEN
Manning, Iowa
VOCATIONAL EDUCATION AND
APPLIED ART
Manning High School
Sigma Kappa; Senior Council;
Y. W. C. A.; Veishea O en 11 - - -
Life Member Memorial Union.

SENIORS

VELMA JANSEN
Wyoming, Iowa
VOCATIONAL EDUCATION
Wyoming High School

Y. W. C. A.; Dramatic Club;
Intramural Sports; Home Economics Club; Life Member Memorial Union.

FRANCES WILLIAMS JENNINGS
Ames, Iowa
APPLIED ART
Marion High School

Kappa Delta; Debate 1, 3;
League of Women Voters Council 2; Homemaker 2, 3.

MARIANNE FRANCES JOBE
Ames, Iowa
VOCATIONAL EDUCATION
Eldora High School, Eldora

Sigma Kappa; Student 1, 2; W. A. A. 1, 2; Homemaker 2, 3; Dramatic Club 2, 3, 4; May Fete 3; Life Member Memorial Union.

BERNICE L. JOHNSON
Ames, Iowa
CHEMISTRY
Lacey High School
Penn College, Oskaloosa

Basketball 1, 2; Debating 2; Extemporaneous 2; Y. W. C. A. 1, 2, 3, 4; Transfer Council Y. W. C. A. 3; W. A. A. 2; Women's Science Club 4; Life Member Memorial Union.

ETHEL I. JOHNSON
Cherokee, Iowa
DIETETICS AND VOCATIONAL
EDUCATION
Cherokee High School

Jack-O-Lantern; Amigas; Basketball 1; Big Sister 3; Life Member Memorial Union.

MARJORIE N. JOHNSON
Marshalltown, Iowa
DIETETICS
Marshalltown High School
Oberlin College, Oberlin, Ohio

Pi Beta Phi; League of Women Voters; Veishea Costumes; Y. W. C. A.; Life Member Memorial Union.



MARY ELIZABETH JENKINS
Columbus Junction, Iowa
ECONOMIC SCIENCE
Columbus Junction High School

Kappa Delta; National Collegiate Players; Big Sister; Secretary Freshman Class '28; Night Show 2, 3; Y. W. C. A.; W. A. A.; May Fete 1; Life Member Memorial Union.

GREGORY G. JENNINGS
Elliott, Iowa
VETERINARY MEDICINE
Elliott High School

Veterinary Medical Society; Life Member Memorial Union.

A. KENNETH JOHNSON
Madrid, Iowa
ELECTRICAL ENGINEERING
Madrid High School

Pi Kappa Phi; Radio Club; Pi Epsilon Pi; Cadet Officers' Association; A. I. E. E.

DOBOTHY M. JOHNSON
Omaha, Nebraska
BOTANY
Omaha Central High School
Grinnell College, Grinnell

Quill Literary Society 2; Naïad 2; Y. W. C. A. Cabinet 2.

GERALD L. JOHNSON
Sioux City, Iowa
CERAMIC ENGINEERING
Central High School, Sioux City

Phi Sigma Kappa; Circulation Manager of Iowa Engineer 3, 4; Life Member Memorial Union.

MERLE HOWARD JOHNSON
Marshalltown, Iowa
ECONOMICS
Marshalltown High School
Marshalltown Junior College

Sigma Nu; Dramatics Club; Life Member Memorial Union.

RETHA LOUISE JOHNSON
Richland, Iowa
 HOME ECONOMICS EDUCATION
 Richland High School
 Penn College, Oskaloosa

LLOYD DIEHL JONES
Rochelle, Illinois
 VETERINARY MEDICINE
 Rochelle Township High School
 Pi Kappa Alpha; Pebul President; Dramatic Club; Bomb Staff; Veterinary Medical Society; R. O. T. C.; Life Member Memorial Union.

WILBUR L. JUHL
Dana, Iowa
 AGRICULTURAL EDUCATION
 Dana Consolidated High School
 Theta Delta Chi; Agricultural Education Club; Varsity Wrestling 2, 3, 4; Freshman Wrestling 1; Life Member Memorial Union.

CARL LLOYD KALEN
Ottumwa, Iowa
 ELECTRICAL ENGINEERING
 Ottumwa High School
 Eta Kappa Nu; Pi Mu Epsilon; Student Branch A. I. E. E.

ALICE MORTON KEARNEY
Wauwatosa, Wisconsin
 CHILD DEVELOPMENT
 Wauwatosa High School
 Ward Belmont School,
 Nashville, Tenn.
 Oberlin College, Oberlin, Ohio
 Pi Beta Phi; Home Economics Club; Y. W. C. A.; Bomb; W. A. A.; Little International.

HAZELLE M. KEIR
Sac City, Iowa
 HOME ECONOMICS
 Sac City High School



ARTHUR LEROY JOHNSON
Ireton, Iowa
 ARCHITECTURAL ENGINEERING
 Ireton High School
 Morningside College
 Sigma Pi; Croquet Society; Veishea 3; Iowa Engineer.



THEO. W. JORDAN
Ames, Iowa
 GENERAL ENGINEERING
 Viola High School
 Sigma Phi Epsilon; Veishea; Engineering Campfire; T. L. B.; Life Member Memorial Union.



JOHN FRANKLIN KAGY
Des Moines, Iowa
 CHEMICAL TECHNOLOGY
 North High School, Des Moines
 Des Moines University
 Des Moines College of
 Pharmacy
 Orchestra.



JAMES KAY
Sen Chyun, Korea
 MECHANICAL ENGINEERING
 Huron Academy
 Huron College
 Cosmopolitan Club; Chairman Board of Directors Cosmopolitan Club; Member of Y. K. A.



ORLO WAYNE KEHM
Mason City, Iowa
 GENERAL ENGINEERING
 Mason City High School
 Life Member Memorial Union.



VIVIAN KELLY
Vail, Iowa
 HOME ECONOMICS EDUCATION
 Vail High School
 W. A. A.; Y. W. C. A.

SENIORS

EVERETT F. KELM
Malcolm, Iowa
 CHEMICAL TECHNOLOGY
 Malcolm High School
 Life Member Memorial Union.

EMERY FORREST KENNEDY
Des Moines, Iowa
 ELECTRICAL ENGINEERING
 East High School, Des Moines

American Commons Club; Band;
 Orchestra; Eta Kappa Nu; Phi Mu
 Alpha; A. I. E. E.; Veishea Night
 Show Orchestra; Campus Follies;
 Tau Beta Pi; Life Member Memo-
 rial Union.

CARL MENTZER KERN
Cedar Rapids, Iowa
 CHEMICAL ENGINEERING
 Washington High School
 Marquette University

Delta Chi; Varsity "I" Club;
 Scabbard and Blade; Football 1,
 2, 3, 4; Baseball 1, 4; Cadet Offi-
 cers' Association; Veishea Open
 House; Chemical Engineering So-
 ciety.

ROBERT ROY KING
Des Moines, Iowa
 CHEMICAL ENGINEERING
 West High School, Des Moines
 Des Moines University

Delta Upsilon; Track 3, 4; Chemi-
 cal Engineering Society 3, 4; Life
 Member Memorial Union.

MERLIN K. KJERLAND
Northwood, Iowa
 GENERAL ENGINEERING
 Northwood High School
 Band; Orchestra.

CYRUS A. KNAPP
Westfield, Iowa
 AGRICULTURAL ECONOMICS
 Sioux City Central High School
 Morningside College

Theta Nu Epsilon; Agricultural
 Club; Agricultural Economics Club;
 Little International 1, 3; Veishea
 3; Y. M. C. A.; Agriculturist Staff
 2; Life Member Memorial Union.



ALBERT RODNEY KENDALL
Oakville, Iowa
 AGRICULTURAL ECONOMICS
 Urbana High School,
 Urbana, Illinois
 University of Illinois
 Sigma Sigma.



FRANCES A. KENNISH
Kewanee, Illinois
 ZOOLOGY
 Wethersfield High School
 Illinois Women's College
 Alpha Gamma Delta; Glee Club
 1, 2, 4.



JOHN HENRY KERN
Davenport, Iowa
 POULTRY HUSBANDRY
 Augustana College

Sigma Alpha Epsilon; Agricul-
 tural Council; Poultry Judging
 Team; Superintendent Baby Chick
 and Egg Show; Life Member Memo-
 rial Union.

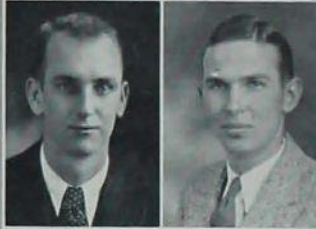

RUSSELL F. KINTZLEY
Ames, Iowa
 ECONOMIC SCIENCE
 Ames High School

Phi Gamma Delta; Cardinal
 Guild 4; Industrial Science Coun-
 cil 3, 4; Assistant Issue Editor Stu-
 dent 3; Guild Pep Committee Chair-
 man 4; President Summer Guild 4;
 Life Member Memorial Union.



MADelyn KLEESPIE
Zearing, Iowa
 HOUSEHOLD EQUIPMENT
 Lincoln Township Consolidated
 Dramatic Club; Y. W. C. A.;
 Home Economics Club.



ALICE KNIFE
Armstrong, Iowa
 VOCATIONAL EDUCATION
 Armstrong High School

Alpha Delta Pi; Secretary Class
 4; Dramatic Club; National Collegi-
 ate Players, President 4; House
 Council; W. S. G. A. 3; May Fete
 3; Life Member Memorial Union.

SENIORS

EVERETT F. KELM
Malcolm, Iowa
 CHEMICAL TECHNOLOGY
 Malcolm High School
 Life Member Memorial Union.

EMERY FORREST KENNEDY
Des Moines, Iowa
 ELECTRICAL ENGINEERING
 East High School, Des Moines

American Commons Club; Band;
 Orchestra; Eta Kappa Nu; Phi Mu
 Alpha; A. I. E. E.; Veishea Night
 Show Orchestra; Campus Follies;
 Tau Beta Pi; Life Member Mem-
 orial Union.

CARL MENTZER KERN
Cedar Rapids, Iowa
 CHEMICAL ENGINEERING
 Washington High School
 Marquette University

Delta Chi; Varsity "I" Club;
 Scabbard and Blade; Football 1,
 2, 3, 4; Baseball 1, 4; Cadet Off-
 icers' Association; Veishea Open
 House; Chemical Engineering So-
 cieties.

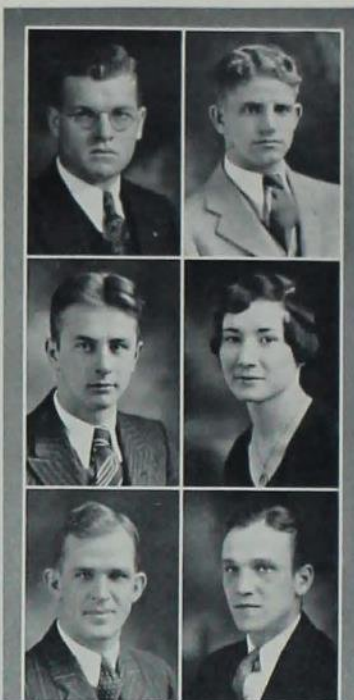

ALBERT RODNEY KENDALL
Oakville, Iowa
 AGRICULTURAL ECONOMICS
 Urbana High School,
 Urbana, Illinois
 University of Illinois
 Sigma Sigma.

FRANCER A. KENNISH
Kewanee, Illinois
 ZOOLOGY
 Wethersfield High School
 Illinois Women's College
 Alpha Gamma Delta; Glee Club
 1, 2, 4.

JOHN HENRY KERN
Davenport, Iowa
 POULTRY HUSBANDRY
 Augustana College
 Sigma Alpha Epsilon; Agricul-
 tural Council; Poultry Judging
 Team; Superintendent Baby Chick
 and Egg Show; Life Member Mem-
 orial Union.

CARL MENTZER KERN

Born June 30, 1906
 Riverside, Iowa

Died January 22, 1931
 Iowa State College

MERLIN K. KJERLAND
Northwood, Iowa
 GENERAL ENGINEERING
 Northwood High School
 Band; Orchestra.

CYRUS A. KNAPP
Westfield, Iowa
 AGRICULTURAL ECONOMICS
 Sioux City Central High School
 Morningside College

Theta Nu Epsilon; Agricultural
 Club; Agricultural Economics Club;
 Little International 1, 3; Veishea
 3; Y. M. C. A.; Agriculturist Staff
 2; Life Member Memorial Union.

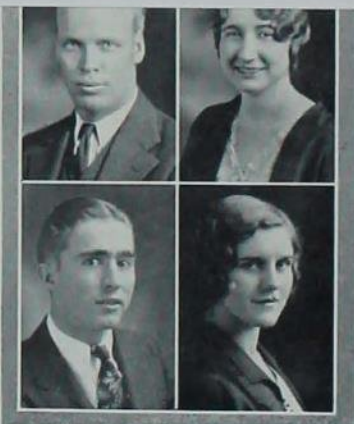

MADELYN KENNEDY
Zearing, Iowa
 HOUSEHOLD EQUIPMENT
 Lincoln Township Consolidated
 Dramatic Club; Y. W. C. A.;
 Home Economics Club.

ALICE KNIPE
Armstrong, Iowa
 VOCATIONAL EDUCATION
 Armstrong High School

Alpha Delta Pi; Secretary Class
 4; Dramatic Club; National Collegiate
 Players, President 4; House
 Council; W. S. G. A. 3; May Fete
 3; Life Member Memorial Union.

HERBERT KOEPKE

Manning, Iowa

DAIRY HUSBANDRY
Manning High School

Theta Xi; Dairy Cattle Club; Block and Bridle; Agricultural Club; Little International; Iowa Agriculturist; Life Member Memorial Union.

R. WELLS KRUSER

Hampton, Iowa

CIVIL ENGINEERING
Geneva High School

Theta Chi; American Society of Civil Engineers 2, 3, 4, Vice-President 4; Beta Kappa Epsilon; Senior Trip Committee Chairman; Life Member Memorial Union.

DOROTHY KUHN

Ames, Iowa

APPLIED ART
Ames High School

Y. W. C. A.; Delta Phi Delta; Hee Vodvil 3; Campus 4-H Club; May Fete 2, 3; Life Member Memorial Union.

WELFORD F. LAMOREAUX

Britt, Iowa

POULTRY HUSBANDRY
Britt High School
Britt Junior College

Poultry Judging Team 3; President Poultry Club 3; Life Member Memorial Union.

CHARLES DANA LASSER

Waterloo, Iowa

GENERAL ENGINEERING
West Waterloo High School
Denison University

Theta Delta Chi; Orchestra 2; Veishea Float Committee.

PEARL ESTA LENHART

Sioux Rapids, Iowa

HOME ECONOMICS EDUCATION
Rembrandt High School

Home Economics Club; Y. W. C. A.; Big Sister.



GEROLD WILLIAM KRUSE

Monona, Iowa

FORESTRY
Monona High School
Luther College

Delta Sigma Phi; Interfraternity Council; Pi Epsilon Pi; National Collegiate Players; President Dramatic Club; Life Member Memorial Union.

WALTER J. KUEHN

Grafton, Iowa

HORTICULTURE—POMOLOGY
Osage High School

Adelante, President 3, 4; Alpha Zeta; Sigma Upsilon, Vice-President; Student Manager Pomology Section of Horticulture Show 2; General Manager Horticulture Show 3; President Horticulture Club; Finance Director Y. M. C. A. 3; Life Member Memorial Union.

MAYNARD KYNER

Humeston, Iowa

ANIMAL HUSBANDRY
Humeston High School

Theta Delta Chi; Block and Bridle Club; Freshman Football; Freshman Track; Life Member Memorial Union.

ANN LARRABEE

Fort Dodge, Iowa

HOME ECONOMICS
Miss Madeira's School,
Washington, D. C.
Fort Dodge Junior College

Pi Beta Phi; President Sorority Social Council 3.

CLARENCE L. LEKWA

Dows, Iowa

VETERINARY MEDICINE
Dows High School
Ellsworth College

Veterinary Medical Society; Life Member Memorial Union.

FRANCES E. LEONARD

Waukee, Iowa

NUTRITION
Waukee High School

Y. W. C. A.; League of Women Voters; Life Member Memorial Union.

SENIORS

LILLIAN IONA LERDAL
Goldfield, Iowa
 INSTITUTIONAL
 Home Economics Club; Freshman
 Commission; Y. W. C. A.; Life
 Member Memorial Union.

ROBERT R. LEWIS
Winterset, Iowa
 ELECTRICAL ENGINEERING
 Winterset High School
 Eta Kappa Nu; Tau Beta Pi; Pi
 Mu Epsilon; A. I. E. E.

LUVERNE LOUIE LEWIS
Storm Lake, Iowa
 ELECTRICAL ENGINEERING
 Storm Lake High School
 Des Moines University,
 Des Moines
 Campus Radio Club; Life Mem-
 ber Memorial Union.

VERNER G. LINDGREN
Sioux City, Iowa
 AGRICULTURAL JOURNALISM
 Central High School, Sioux City
 Phi Delta Theta; Iowa State Stu-
 dent Reporter; Editor-in-Chief;
 Green Gander; Cardinal Guild;
 Freshman Class President; Journal-
 ism Club, Secretary and Treasurer;
 Agricultural Council; Treasurer;
 Sigma Delta Chi, President; Alpha
 Zeta; Life Member Memorial Union.

MARY L. LINNEMAN
Flanagan, Illinois
 HOUSEHOLD EQUIPMENT
 Flanagan High School
 Eureka College,
 Eureka, Illinois
 Kappa Phi; Y. W. C. A.; Big
 Sister; Home Economics Club; As-
 sociate Member of Wesley Players;
 Veishea 3, 4; May Fete 3; W. A. A.

LAWRENCE M. LORENZEN
Rockwell, Iowa
 ELECTRICAL ENGINEERING
 Rockwell High School
 A. I. E. E.; Life Member Mem-
 orial Union.

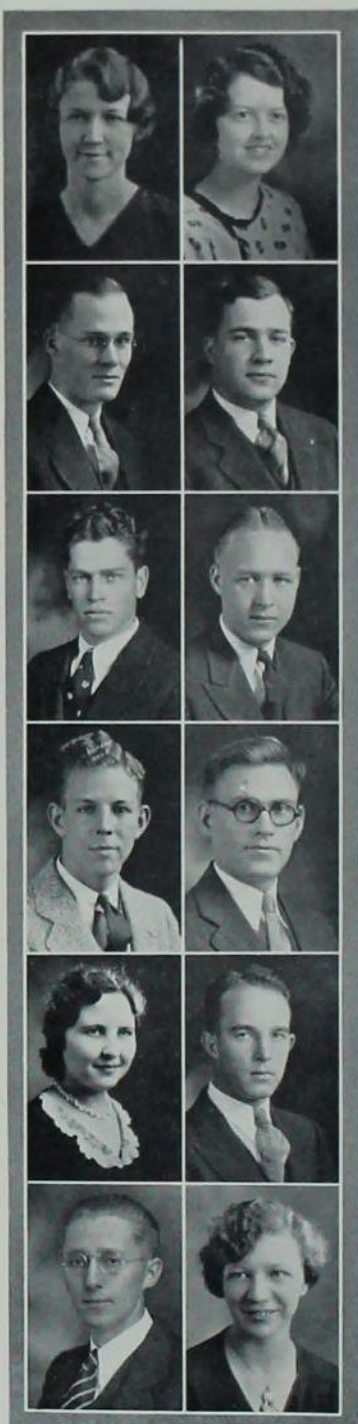

DORIS LESTER
Indianola, Iowa
 HOME ECONOMICS EDUCATION
 Indianola High School
 Simpson College, Indianola
 Colorado Teachers' College,
 Greeley, Colorado
 Pi Delta; Symphony Orchestra 4.

JOHN RUSSELL LEWIS
Denmark, Iowa
 ELECTRICAL ENGINEERING
 Denmark Academy High School
 Sigma Sigma; Eta Kappa Nu;
 Pi Mu Epsilon; National Collegiate
 Players; A. I. E. E.; Institute of
 Radio Engineers; Dramatic Club
 Production Staff 3, 4; Dramatic
 Club 3, 4; Campus Radio Club presi-
 dent 3; Veishea Night Show Light-
 ing 3, Head 4; Frisbie Fellowship
 1, 2, 3, 4; Life Member Memorial
 Union.

BERNARD LOUIS LINDBERG
Omaha, Nebraska
 ELECTRICAL ENGINEERING
 Omaha Technical High School
 Alpha Sigma Phi; Life Member
 Memorial Union.

MARK FRANCIS LINDSEY
Ames, Iowa
 MECHANICAL ENGINEERING
 Slayton High School,
 Slayton, Minnesota

R. ROSS LISTON
Anita, Iowa
 AGRICULTURAL ECONOMICS
 Corning High School

MARY VIRGINIA LORING
Mason City, Iowa
 APPLIED ART
 Mason City High School
 Mason City Junior College
 Life Member Memorial Union.

SENIORS

BRYAN F. LOTT
Fairmont, Nebraska
VETERINARY MEDICINE
Fairmont High School

Veterinary Medical Society; Life Member Memorial Union.

HELEN RUGGLES LOY
Ames, Iowa
APPLIED ART
Ames High School

Girls' Glee Club 1, 2, 3, 4; Sigma Alpha Iota, Secretary 3, 4; Phi Upsilon Omicron; Jack-O-Lantern; Freshman Commission 1; Sophomore Council 2; Secretary of Home Economics Club 2; Iowa State College Twinette; Hec Vodvil 2; Student Representative to Music Council.

LAWRENCE E. LYSNE
Blooming Prairie, Minnesota
ARCHITECTURAL ENGINEERING
Blooming Prairie High School

Sigma Sigma; Varsity Swimming 2; Veishea 2, 3; Red Cross Life Saving Corps; Life Member Memorial Union.

JOHN BARR McCLAMROCH
Crawfordsville, Indiana
ANIMAL HUSBANDRY
Crawfordsville High School
Purdue University

Sigma Phi Epsilon; Animal Husbandry Club; Agricultural Society; Block and Bridle.

LESLIE EDGAR McCULLOUGH
Ames, Iowa
ARCHITECTURAL ENGINEERING
Missouri Valley High School

Phi Tau Theta; Croquet Society; Veishea Float, Department Committee; Life Member Memorial Union.

CARL L. McELGREA
Ames, Iowa
ELECTRICAL ENGINEERING
Knoxville High School,
Knoxville



THELMA LOWENBERG
Ottumwa, Iowa
NUTRITION
Roosevelt High School,
Des Moines

Alpha Gamma Delta; Mortar Board; Omicron Nu, President 4; Phi Upsilon Omicron, Vice-President 4; Jack-O-Lantern; Home-maker, Circulation Manager 3, Business Manager 4; W. S. G. A., Vice-President 4; Student Reporter 1; Exchange Editor 2; Hec Vodvil 2, 3; May Fete 2; Life Member Memorial Union.

DUANE LYDDY
Kendall, Wisconsin
VETERINARY MEDICINE
Kendall High School

Veterinary Medical Society; New-mann Club; Life Member Memorial Union.

FRANK K. McBRIDE
Ames, Iowa
ZOOLOGY
Nevada High School
State University of Iowa

Sigma Phi Epsilon; Life Member Memorial Union.

LEIGHTON E. McCORMICK
Bedford, Iowa
FORESTRY
Bedford High School

Tau Kappa Epsilon; Dramatic Club; Freshman Baseball; Forestry Club; Life Member Memorial Union.

T. ROBERT McELHINNEY
Dysart, Iowa
CHEMICAL ENGINEERING
Geneseo Consolidated,
Buckingham
University of Iowa

Chi Kappa Pi; Chemical Engineering Society.

PAUL E. McELROY
Percival, Iowa
FARM CROPS AND SOILS
Percival High School

Sigma Sigma; Alpha Zeta; Sigma Delta Chi; Publicity Manager Bomb 3; Dramatic Club 2; Honorary Journalism "I" 4; Iowa State Student 1, 2, 3, 4; Green Gander 2, 3, 4; Associate Editor 4; Iowa Agriculturalist 3, 4; Life Member Memorial Union.

SENIORS

MAX McMILLIN
Ruthven, Iowa
ANIMAL HUSBANDRY
Ruthven High School

Alpha Gamma Rho; Block and
Bridle Club; Agricultural Club;
Little International 1, 2, 3; Sopho-
more Horse Judging Contest 1;
Life Member Memorial Union.

HELEN M. MATSON
Storm Lake, Iowa
HOME ECONOMICS EDUCATION
Storm Lake High School
Life Member Memorial Union.

MARION MILES MATHEWS
Danville, Iowa
AGRICULTURAL EDUCATION
Danville High School

Farm House; Concert Band 1, 2,
3, 4; College Symphony Orchestra
1, 3; Phi Mu Alpha, Treasurer;
Sigma Alpha; Music "I"; Agricul-
tural Education Club; Life Mem-
ber Memorial Union.

GERALDINE MARTIN
Des Moines, Iowa
VOCATIONAL EDUCATION AND
JOURNALISM
North High School, Des Moines

Chi Omega; Y. W. C. A. 1, 2, 3,
4, Cabinet 4; Dramatic Club 3, 4;
Hec Vodvil 2, Dance Manager 2;
Homemaker Staff 4; Home Econom-
ics Club 2, 3, 4.

GEORGE W. MICHAEL
Selma, Iowa
GENERAL ENGINEERING
Selma Consolidated High School

Phi Sigma Kappa; Band 1, 2, 3;
Engineers' Show 2; Personnel Leaf-
lets 4; Veishea Open House 1, 2, 3;
Phi Mu Alpha, Vice-President; So-
ciety of Industrial Engineers; Life
Member Memorial Union.

REYNOLD W. MATZ
Clinton, Iowa
CIVIL ENGINEERING
Clinton High School

Delta Upsilon; Phi Mu Alpha;
Band 1; Iowa State Quartet 3, 4;
Glee Club 3, 4; Veishea 3; A. S.
C. E. 4.



WILLIAM McQUIGG
Redding, Iowa
AGRICULTURAL ECONOMICS
Delphos High School, Delphos
Maryville State Teachers',
Maryville, Missouri
Life Member Memorial Union.

DOROTHY MAY MARTIN
Waterloo, Iowa
HOME ECONOMICS EDUCATION
Vinton High School, Vinton
Life Member Memorial Union.

FRANK E. MATTSON
Eveleth, Minnesota
LANDSCAPE ARCHITECTURE
Eveleth High School
Eveleth Junior College
University of Minnesota
Alpha Rho Chi; Life Member
Memorial Union.

RALPH ERVIN MILLER
Jesup, Iowa
AGRICULTURAL EDUCATION
Jesup Consolidated High School
Alpha Zeta, President 3, 4; Sig-
ma Alpha, President 3, 4; Y. M.
C. A. Cabinet 2, President 3, 4;
President Vocational Education
Club 3; Advisor Men's Dormitory
2, 3, 4; Secretary Agricultural
Council 3, 4; Treasurer Senior
Class 4; Debate 2, 3; President
Bachelor Literary Society 3, 4;
Agriculturist; Representative Man;
Life Member Memorial Union.

ROBERT LOUIS MORAVETZ
Ogden, Iowa
GENERAL ENGINEERING
Ogden High School
Sigma Pi; Scabbard and Blade;
Cadet Officers' Association; Rifle
Team 1, 2, 3, 4, Captain 3; Train-
ing Band 2; Concert Band 3; Beta
Kappa Epsilon; A. S. C. E.; Mil-
itary Circus 2, 3, 4; Life Member
Memorial Union.

PHOEBE ISABEL MAXSON
Rolfe, Iowa
HOME ECONOMICS EDUCATION
Rolfe High School
Delta Phi Delta; Women's Guild
1, 2, 3, 4; Y. W. C. A. 1, 2, 3;
Freshman Commission 1; Sopho-
more Council 2; Y. W. C. A. Cab-
inet 3; W. A. A. 1, 2, 3, 4; Base-
ball 1, 3; Volley Ball 2, 3; Track
2; Tennis 2; May Fete 1, 2, 3;
Home Economics Club 2, 3; Quill
Literary Society 2, 3; Inter-Lit-
erary Debate 3; Debate Squad 2;
Student Reporter 2, 3; "I" Frater-
nity; Life Member Memorial Union.

SENIORS

VIOLA DOROTHY MILLER
State Center, Iowa
ECONOMIC SCIENCE
State Center Consolidated
High School

W. A. A.; Y. W. C. A.; Secretary of Alice Freeman Hall 1; League of Women Voters; W. A. A. Council 1; Secretary of Mary B. Welch 3; Sponsor of Mary B. Welch West.

M. L. MOWBRAY
Waterloo, Iowa
GENERAL ENGINEERING
West Waterloo High School
Sigma Nu; Life Member Memorial Union.

LUCY MERRICK
Boone, Iowa
ECONOMIC SCIENCE
Boone High School
Boone Junior College

Pi Beta Phi; Iowa State Student; Industrial Science Council; W. A. A. Council; Theta Sigma Phi; Naiad; Women's Pan-Hellenic; Green Gander; Hec Vodvil; Life Member Memorial Union.

MARY LOUISE MURRAY
Schaller, Iowa
INSTITUTIONAL ADMINISTRATION
Schaller High School

Alpha Gamma Delta; Vice-President Junior Class 3; Jack-O-Lantern; Hec Vodvil 3; Veishea Night Show 2; Green Gander; Iowa State Student 2, 3; Homemaker 3; Dramatic Club; Vice-President 3; National Collegiate Players.

MABEL C. MELCHER
Kellogg, Iowa
APPLIED ART AND
VOCATIONAL EDUCATION
Kellogg High School
State University of Iowa

Sigma Kappa; Dramatic Club; Chapel Choir; Chairman Institutional Administration Open House 2.

GLENN W. MOORE
Athboy, South Dakota
CIVIL ENGINEERING
Lemmon High School

Iowa State Dramatic Club 3, 4; Rifle Team 3, 4; Cadet Officers' Association.



FRANKLIN C. MOHLER
Des Moines Iowa
CIVIL ENGINEERING
West High School, Des Moines

Alpha Sigma Phi; Freshman Track, Cross Country; Life Member Memorial Union.

DILMAN MOOTHART
Ames, Iowa
AGRICULTURAL ENGINEERING
Marion High School, Marion

JOHN DANIEL MURPHY
Newburg, Iowa
ELECTRICAL ENGINEERING
Newburg High School

A. I. E. E.; Life Member Memorial Union.

JOHN ROBERT MORRISON
Ottumwa, Iowa
CIVIL ENGINEERING
Ottumwa High School

Chi Phi.

HELEN LUCILE MANEELY
Afton, Iowa
VOCATIONAL EDUCATION AND
EXTENSION
Afton High School

Alpha Delta Pi; Home Economics Club; Hec Vodvil; Veishea; May Fete.

RUTH MONTGOMERY
Fort Dodge Iowa
DIETETICS
Fort Dodge High School
Fort Dodge Junior College
Alpha Delta Pi.

SENIORS

LUELLA MOORE
Oskaloosa, Iowa
 INSTITUTIONAL ADMINISTRATION
 Oskaloosa High School
 Penn College, Oskaloosa
 Pi Beta Phi.

ROGER A. MARTIN
Ames, Iowa
 ECONOMIC SCIENCE
 Ames High School
 Phi Gamma Delta; Circulation
 Manager Iowa State Student 1, 2;
 Issue Advertising Manager Iowa
 State Student 3, 4; Industrial Sci-
 ence Council 4; Industrial Science
 Personnel Leaflet Chairman 4; Life
 Member Memorial Union.

SHIRLEY C. MOULTON
Ames, Iowa
 ECONOMIC SCIENCE
 Ironton High School, Ironton,
 Ohio
 Dramatic Club 1, 2, 3, 4.

L. EVELYN MOSHER
Salem, Iowa
 VOCATIONAL EDUCATION
 Salem High School
 Sigma Delta; President Women's
 Pan-Hellenic; Secretary W. A. A.
 4; W. A. A. Council 3, 4; Home
 Economics Divisional Aide; League
 of Women Voters; Iowa State Stu-
 dent; Sorority House Council; Sen-
 ior Council; Frisbie Fellowship Cab-
 inet 2; Big Sister; Hee Vodvil;
 May Fete; Home Economics Club;
 Y. W. C. A.

CARL C. MENSING
Orient, Iowa
 AGRICULTURAL EDUCATION
 Orient Consolidated High School
 Sigma Alpha Vice-President 4;
 Agricultural Education Club Vice-
 President 4; Track 1, 2, 3, 4; Life
 Member Memorial Union.

HAROLD LORAN MORRISON
Gilmore City, Iowa
 VETERINARY MEDICINE
 Gilmore City High School
 Veterinary Medical Society; Cadet
 Officers' Association; Life Member
 Memorial Union.



BONITA RUTH MOUNTAIN
Valley Junction, Iowa
 TEXTILES
 Valley Junction High School
 Drake University, Des Moines
 Glee Club 3, 4; W. A. A.;
 League of Women Voters; Y. W.
 C. A.; Veishea Costumes; Carillons
 1; Life Member Memorial Union.

RUSSELL EUGENE MOUW
Sioux Center, Iowa
 GENERAL ENGINEERING
 Sioux Center Public School
 Ansonia; Band 1; Glee Club 2;
 Dramatics 2, 3, 4; Veishea Night
 Show 3; Pi Epsilon Pi; A. S. I. E.

FRANCES GERTRUDE MIDDLETON
Ames, Iowa
 INDUSTRIAL SCIENCE
 Ames High School

PAUL JOHN MEGINNIS
Keokuk, Iowa
 VETERINARY MEDICINE
 Keokuk High School
 Veterinary Medical Society; Life
 Member Memorial Union.

ALBERT EARLE MARTIN
Belmond, Iowa
 ANIMAL HUSBANDRY
 St. Thomas Military Academy
 Marquette University
 Theta Delta Chi; Block and
 Bridle Club; Dramatic Club 1;
 Veishea Float Chairman for Depart-
 ment Club 2, 3; Features Chairman
 for Little International 2; House
 President; Life Member Memorial
 Union.

MARIAN MAAG
Webster City, Iowa
 APPLIED ART
 Webster City High School
 Delta Delta Delta; Secretary 3
 and Treasurer 4 of Delta Phi Delta;
 Divisional Aid; W. A. A.; Hee Vod-
 vil; May Fete; Veishea.

SENIORS

LLOYD DALE MALEN
Glidden, Iowa
 MECHANICAL ENGINEERING
 Lanesboro High School
 Rifle Team 3, 4.

J. DALE MATLACK
Ames, Iowa
 CHEMICAL ENGINEERING
 Ames High School

Theta Chi; Chemical Engineering Society; Glee Club 1; Engineers' Minstrel 1; Life Member Memorial Union.

D. PAUL NEEDHAM
Ellston, Iowa
 ELECTRICAL ENGINEERING
 Ellston High School

Adelante; Pi Mu Epsilon; Eta Kappa Nu; A. I. E. E.; Tau Beta Pi; Life Member Memorial Union.

ARTHUR CARY NELSON
Boone, Iowa
 ARCHITECTURAL ENGINEERING
 Boone High School
 Simpson College, Indianola

Kappa Sigma; Veishea Night Show 1, 3; Engineers' Revue; Dramatic Club; President Croquet Society; Soph-Prep Dance Committee; Iowa Engineer; Life Member Memorial Union.

MARIA A. NELSON
Council Bluffs, Iowa
 VOCATIONAL EDUCATION
 Abraham Lincoln High School,
 Council Bluffs

Alpha Gamma Delta; Glee Club 3, 4; Homemaker Staff 1, 2, 3, 4; Bomb Staff 3, 4; W. S. G. A. 4; League of Women Voters 4; Veishea Night Show 3.

OSCAR NELSON
Castana, Iowa
 ANIMAL HUSBANDRY
 Moorhead High School

Upsilon Sigma Alpha; Block and Bridle Club; Life Member Memorial Union.



FRANK LEONARD MLEYNEK
Jamaica, Iowa
 DAIRY INDUSTRY
 Jamaica Consolidated High School

Farm House; Alpha Zeta 3; Dairy Products Judging Team 4; Agricultural Council 4; Life Member Memorial Union.

MARIE GARBER NAPFZIGER
Ames, Iowa
 VOCATIONAL EDUCATION
 Parsons High School,
 Parsons, Kansas
 Parsons Junior College

Omiga 1; Veishea 3.

DONALD G. NEILL
Cedar Rapids, Iowa
 ELECTRICAL ENGINEERING
 Washington High School,
 Cedar Rapids

Sigma Chi; Memorial Union Student Council; A. I. E. E., Student Branch; Wrestling Manager; Life Member Memorial Union.

FERN VIRGIL NELSON
Grinnell, Iowa
 ARCHITECTURAL ENGINEERING
 Grinnell High School

MERLENE E. NELSON
Meriden, Iowa
 HOME ECONOMICS
 Meriden Consolidated High School

Y. W. C. A.; Home Economics Club.

ROGER C. NELSON
Castana, Iowa
 GENERAL ENGINEERING
 Castana Consolidated High School

Upsilon Sigma Alpha; Veishea 3; General Engineering Open House 3; Personnel Leaflet Service; Life Member Memorial Union.

SENIORS

TRUMAN N. NELSON
Kanawha, Iowa
AGRICULTURAL ECONOMICS
Kanawha High School

Delta Chi; Football 2, 3, 4;
Wrestling 3, 4; Life Member Memorial Union.

HARROD B. NEWLAND
Louisville, Kentucky
FORESTRY
Louisville Male High School
University of Louisville

Lambda Chi Alpha; Tennis Manager 1, 2, 3; Captain R. O. T. C. 2; Dramatic Club 2; Life Member Memorial Union.

GEORGE ERNEST NIES
LaPorte City, Iowa
MECHANICAL ENGINEERING
LaPorte High School

A. S. M. E.; R. O. T. C.

ARNOLD WILLIAM NORDGREN
Agency, Iowa
ELECTRICAL ENGINEERING
Agency High School

Sigma Pi; A. I. E. E.; Track 1, 2; Life Member Memorial Union.

JOHN LEWIS NORTHRUP
Huntington Park, California
CHEMICAL ENGINEERING
West Waterloo High School,
Waterloo, Iowa

Dramatic Club; A. I. C. E., Student Branch; Life Member Memorial Union.

RUSSELL O. NYE
Cambridge, Illinois
VETERINARY MEDICINE
Cambridge High School

Pi Kappa Alpha; Student Council Memorial Union 3, President 4; Bomb Publication Board 3, President 4; Interfraternity Council 3, 4; Veterinary Medical Society; Life Member Memorial Union.



WILLIS NORMAN NELSON
Lyle, Minnesota
MECHANICAL ENGINEERING
Otranto High School,
Otranto, Iowa

Pi Kappa Phi; A. S. M. E.;
Cadet Officers' Association.

MARY J. NICHOLSON
Ames, Iowa
HOME ECONOMICS
Monticello High School,
Monticello, Illinois

Kappa Delta; Hec Vadeit 1, 2, 3; Glee Club 3, 4; May Fete 1, 2, 3; Veishea Night Show 2, 3.

MICHAEL E. NOETHE
Alton, Iowa
VETERINARY MEDICINE
St. Mary's Academy

Phi Kappa; Veterinary Medical Society; Newman Club; Life Member Memorial Union.

DAGMAR NORDQUIST
Red Oak, Iowa
DIETETICS
Red Oak High School
Red Oak Junior College
Iowa State Teachers' College

W. A. A.; Y. W. C. A.; Home Economics Club.

CHARLES J. NOVAK
Cedar Rapids, Iowa
POULTRY HUSBANDRY
Washington High School

Freshman Football 1; Freshman Basketball 1; Vice-President Iowa State College Poultry Club 4; Iowa Egg and Baby Chick Show 3.

IRWIN W. OEST
Omaha, Nebraska
GENERAL ENGINEERING
Omaha Technical High School

Alpha Tau Omega.

WILLIAM THOMAS OGLESBY
Phoenix, Arizona
 VETERINARY MEDICINE
 Phoenix Union High School
 Phoenix Junior College
 Oregon State College
 Alpha Gamma Rho; Alpha Zeta;
 Veterinary Medical Society.



CARL OLSON, JR.
Sac City, Iowa
 VETERINARY MEDICINE
 Sac City High School



Pi Kappa Phi; Scabbard and
 Blade; Cadet Officers' Association;
 American Veterinary Medical Association;
 Life Member Memorial
 Union.

EVELYN M. OXLEY
Algona, Iowa
 HOME ECONOMICS EDUCATION
 Owatonna High School,
 Owatonna, Minnesota
 Y. W. C. A.



LORNE CLEMENT PARKS
Afton, Iowa
 CIVIL ENGINEERING
 Afton High School



A. S. C. E.; Beta Kappa Epsilon;
 Red Cross Life Saving Corps; Civil
 Engineering Open House 3; Engi-
 neers' Campfire 1; Chapel Choir 1,
 2, 3; Iowa Engineer 1; Swimming
 Team 2; Cross Country; Life Mem-
 ber Memorial Union.

GRETCHEN LOUISE PATTERSON
Carlisle, Iowa
 HOME ECONOMICS AND
 VOCATIONAL EDUCATION
 Carlisle High School



Kappa Phi; Y. W. C. A.; Life
 Member Memorial Union.

HELEN M. PECK
Ames, Iowa
 ECONOMIC SCIENCE
 Ames High School
 Kappa Delta.



MARTHA C. OLMSTED
Des Moines, Iowa
 VOCATIONAL EDUCATION
 West High School, Des Moines
 Penn College
 Dramatic Club; Home Economics
 Club.

KATHRYNE MARGARET OTTO
Mankato, Minnesota
 HOME ECONOMICS
 Mankato High School
 Delta Delta Delta; Naiad; Chi
 Delta Phi; W. A. A.; Y. W. C. A.

DOROTHY PAGENHART
Mason City, Iowa
 DIETETICS
 Mason City High School
 Mason City Junior College
 Alpha Delta Pi; Dramatic Club
 2, 3; League of Women Voters 3;
 Social Council 3; Bomb 3; Life
 Member Memorial Union.

EDITH E. PATERSON
West Side, Iowa
 HISTORY
 Carroll High School
 Chi Omega; Dramatic Club 2, 3;
 Veishea Night Show 2; Hec Vod-
 vil 2; Life Member Memorial Union.

ERNEST W. PAULSEN
Everly, Iowa
 VETERINARY MEDICINE
 Everly High School
 Veterinary Medical Society; Life
 Member Memorial Union.

N. EUGENE PEGAU
Des Moines, Iowa
 BACTERIOLOGY
 Northwestern Military and
 Naval Academy
 Theta Delta Chi; Pi Epsilon Pi;
 Green Gander Exchanges; Fresh-
 man Swimming; Industrial Science
 Personnel Committee; Life Member
 Memorial Union.

SENIORS

OLIVETTE PEHRSON
Red Oak, Iowa
 HOME ECONOMICS EDUCATION
 Red Oak High School
 Red Oak Junior College
 Glee Club; Y. W. C. A.; Kappa
 Phi.

PHYLLIS PENLY
Ames, Iowa
 ECONOMICS
 Orlando High School,
 Orlando, Florida
 Alpha Delta Pi; May Fete 1, 2,
 3; Veishea Night Show 3; W. A. A.
 Council 3, 4; Vice-President 4;
 Jack-O-Lantern; Debate; Industrial
 Science Council; Delta Sigma Rho;
 Women's "I" Fraternity; Women's
 Editor of Bomb of 1931; Life Mem-
 ber Memorial Union.

BERNARD C. PETERS
Danbury, Iowa
 CERAMIC ENGINEERING
 Danbury High School
 University of Iowa
 American Ceramic Society; Life
 Member Memorial Union.

EARL D. PETERSON
Dayton, Iowa
 AGRICULTURAL ENGINEERING
 Boxholm High School
 Sigma Sigma; Phi Mu Alpha;
 Men's Glee Club 1, 2, 3, 4; Veishea
 Night Show 1, 2, 3; Little Interna-
 tional 1, 2, 3; Chimes of Nor-
 mandy; Agricultural Economics
 Club; Life Member Memorial Un-
 ion.

VERNON H. PETERSON
Red Oak, Iowa
 CHEMICAL ENGINEERING
 Red Oak High School
 Beta Theta Pi; Football 1; Track
 2; Chairman Department Open
 House, Veishea 4; Engineers' Camp-
 fire 2, 3; Chemical Engineering So-
 ciety 3, 4, 5; Interfraternity
 Council 4, 5; Life Member Memorial
 Union.

ELDEN J. PIEPER
Van Horn, Iowa
 ELECTRICAL ENGINEERING
 Van Horn High School
 American Commons Club; Eta
 Kappa Nu; A. I. E. E.; Life Mem-
 ber Memorial Union.



MARIE ELIZABETH PEIRCE
Shelton, Nebraska
 HOME ECONOMICS—
 VOCATIONAL EDUCATION
 Shelton High School
 Omaha University
 Life Member Memorial Union.

W. B. PENROSE
Shellsburg, Iowa
 VETERINARY MEDICINE
 Palo Consolidated High School
 Iowa State Teachers' College
 Pi Kappa Phi; Cadet Officers' As-
 sociation; Interfraternity Council;
 American Veterinary Medical Asso-
 ciation; Life Member Memorial Un-
 ion.

BERNICE PETERSON
Audubon, Iowa
 HOME ECONOMICS EDUCATION
 Audubon High School
 Pi Beta Phi; Delta Sigma Rho;
 Debate Squad 3, 4; Dramatic Club;
 Life Member Memorial Union.

MARION A. PETERSON
Ames, Iowa
 ECONOMIC SCIENCE
 Ames High School
 Delta Sigma Phi; Green Gander
 Staff 3, 4; Phi Tau Theta; Debate
 4; Prep Wrestling and Football; Y.
 M. C. A. 1, 2, 3, 4; Life Member
 Memorial Union.

CHARLES K. PFAFF
Tipton, Iowa
 VETERINARY MEDICINE
 Kappa Sigma; Veterinary Medi-
 cal Society; Vice-President and Sec-
 retary; Men's Glee Club 3, 4;
 Veishea Night Show 1, 2; Life
 Member Memorial Union.

CORRIE BURDETT PILCHER
Lawton, Iowa
 ANIMAL HUSBANDRY
 Lawton High School
 Chi Phi; Block and Bridle;
 Freshman Football; Agricultural
 Club; Little International; Life
 Member Memorial Union.

CARROLL ROBERT PLAGER

Grundy Center, Iowa

ANIMAL HUSBANDRY

Grundy Center High School

Farm House; Freshman Beef Judging 1; Junior Dairy Judging 3; Junior Hog Judging 3; Meat Judging Team 3; Dairy Cattle Judging Team 3; Y. M. C. A.; Block and Bridle Club; Little International 1, 2, 3, 4; International Livestock Judging Team; Alpha Zeta.

ANDREW L. PONTIUS

Fort Dodge, Iowa

GENERAL ENGINEERING

Fort Dodge High School

Phi Kappa Psi; Interfraternity Council, Vice-President; Varsity "I" Club; T. L. B.; Football; Wrestling; Track; Chairman Rushing Regulation Committee; Prep-Soph Dance Committee; Life Member Memorial Union.

BENNETT JAY PORTER

Ames, Iowa

VETERINARY MEDICINE

Albert Lea High School

Life Member Memorial Union.

DONALD W. PRATT

Ames, Iowa

DAIRY HUSBANDRY

Rowley High School

Cornell College

Agricultural Club; Dairy Cattle Club; Little International; Life Member Memorial Union.

FRANCES M. PYLE

Webster City, Iowa

ECONOMICS

Webster City High School

Chi Omega; Industrial Science Council 2; Jack-O-Lantern 3; W. A. A. Council 2, 3, 4; President 4; Mortar Board 4; W. S. G. A. 4; Women's "I" Fraternity.

EDWIN CHARLES PUMROY

Ottumwa, Iowa

MECHANICAL ENGINEERING

Ottumwa High School

Ausonia; Scabbard and Blade; A. S. M. E.; Life Member Memorial Union.



JOHN MILO PONT

Lewis, Iowa

AGRICULTURAL ENGINEERING

Lewis Consolidated High School

Tau Kappa Epsilon; Scabbard and Blade; Freshman Football and Track; Veishea 3; A. S. A. E. Life Member Memorial Union.

ARTHUR R. PORTER

Riparius, New York

DAIRY HUSBANDRY

North Creek High School

Alpha Gamma Rho; Cardinal Key, Treasurer 4; Alpha Zeta, Treasurer 4; Sigma Delta Chi; Sigma Upsilon; Cardinal Guild, Vice-President 4; Iowa Agriculturist 2, 3; Editor 4; Representative to Agricultural Council 3, 4; Vice-President National Agricultural Student Council 3; Journalism "I"; Dairy Cattle Judging Team 3; Livestock Judging Team 3; Chairman Agricultural Open House, Veishea 3; Dairy Cattle Club, Secretary and Treasurer 2, Vice-President 3; Block and Bridle Club; Little International 3, 4; Life Member Memorial Union.

MARORIE POTTS

Omaha, Nebraska

VOCATIONAL EDUCATION

Central High School, Omaha

Kappa Delta; Bomb Staff; Big Sister 3; May Pete 2; Hec Vodvil 2; Homemaker Staff.

FERDINAND T. PRIESTER

Avoca, Iowa

FORESTRY

Avoca High School

Lambda Chi Alpha; Freshman Baseball; Agricultural Council 3, 4; Iowa Agriculturist 3, 4; Bomb 3; Veishea Float 1; Agricultural Club 1, 2, 3, 4; Forestry Club 1, 2, 3, President 4; Life Member Memorial Union.

WM. BRANHAM PYLE

Russell, Iowa

ELECTRICAL ENGINEERING

Russell High School

Delta Sigma Phi; Freshman Tennis Squad; Cadet Officers' Association; A. I. E. E.

ADA V. RAAKE

Buffalo Center, Iowa

EXTENSION

Buffalo Center High School

Kappa Phi; Y. W. C. A.; Home Economics Club.

SENIORS

WINIFRED F. RANNELLS
Dunlap, Iowa
VOCATIONAL EDUCATION
Dunlap High School
Frances Shimer School

Pi Beta Phi; Y. W. C. A. 3, 4;
Big Sister Captain; Chapel Choir
3; Iowa Homemaker; Life Mem-
ber Memorial Union.

SARA EDNA RAUDABAUGH
Buckingham, Iowa
INSTITUTIONAL MANAGEMENT
Genesco Consolidated

Sigma Delta; Home Economics
Club; League of Women Voters;
Intramural; Big Sister; Costume
Committee; Veishea; Life Member
Memorial Union.

RUTH REEDHOLM
Gowrie, Iowa
VOCATIONAL EDUCATION
Lanyon Consolidated

Y. W. C. A.; Home Economics
Club; Iowa Homemaker.

MARY REIDY
Graettinger, Iowa
VOCATIONAL EDUCATION
Graettinger Public School
Life Member Memorial Union.

RALPH L. RENNER
Des Moines, Iowa
MECHANICAL ENGINEERING
North High School, Des Moines
Des Moines University

THOMAS JOHN RHODES
Fort Dodge, Iowa
GENERAL ENGINEERING
Fort Dodge High School
Fort Dodge Junior College

Sigma Nu; Freshman Wrestling
1; Varsity Wrestling 2, 3; Life
Member Memorial Union.



RAY F. RASMUSSEN
Hutchinson Minnesota
VETERINARY MEDICINE
Hutchinson High School
University of Minnesota
Veterinary Medical Society; Life
Member Memorial Union.

ADA RAYNESS
Ames, Iowa
HOME ECONOMICS EDUCATION
Ames High School

LAURANCE S. REID
Fort Worth, Texas
CHEMICAL ENGINEERING
Fort Worth Central High
Rice Institute, Houston, Texas

Sigma Alpha Epsilon; Freshman
Numerals, Football 1; Varsity Foot-
ball 2; Interfraternity Council 3,
4; T. L. B., Treasurer 3; Chemical
Engineering Society; Life Member
Memorial Union.

DOROTHY REIF
Daville, Iowa
VOCATIONAL EDUCATION
Daville High School
Burlington Junior College

Kappa Phi Cabinet; M. E. Stu-
dent Council; Women's Athletic As-
sociation; I. S. C. Training Band;
Vocational Education Club.

JOHN G. RHINEHART
Dallas Center, Iowa
ANIMAL HUSBANDRY
Dallas Center High School

Delta Tau Delta; Block and
Bridle Club; Pi Epsilon Pi; Life
Member Memorial Union.

EDWARD JULIUS RICHTER
Davenport, Iowa
ECONOMIC SCIENCE
Davenport High School
Intramural Baseball; Life Mem-
ber Memorial Union.

SENIORS

GERHARD A. RIEDESEL
Ames, Iowa

CIVIL ENGINEERING
Rupert High School, Rupert,
Idaho
University of Idaho

A. A. E. 1, 2; Debate 1, 2;
American Society of Civil Engi-
neers.

SAM J. ROBINSON
Des Moines, Iowa

CHEMICAL ENGINEERING
North High School, Des Moines

Phi Lambda Upsilon; American
Institute of Chemical Engineers;
Life Member Memorial Union.

WALLACE A. ROGERS
Battle Creek, Iowa

GENERAL ENGINEERING
Battle Creek High School

Freshman Track 1; Track 2; En-
gineering Council 3, 4, President 4;
American Society of Industrial En-
gineers 3, 4, President 4; Guard
of St. Patrick 4; Veishea, Chair-
man of Engineering Floats 3, Chair-
man of General Engineering Open
House and Floats; Member of Pub-
lication Board of Iowa Engineer 4;
General Manager Veishea 4; Life
Member Memorial Union.

FREDA ROHWEDDER
Wyoming, Iowa

HOME ECONOMICS EDUCATION

Y. W. C. A.; League of Women
Voters; W. A. A.

VIRGINIA GRETCHEN ROMBERG
Red Oak, Iowa

VOCATIONAL EDUCATION
Red Oak High School
Red Oak Junior College

Pi Beta Phi; Life Member Mem-
orial Union.

HIMIE ROSENBAUM
Des Moines, Iowa

ELECTRICAL ENGINEERING
Centerville, Iowa, High School
Des Moines University



EDITH ROBERTS
Colfax, Iowa
HOME ECONOMICS
Colfax High School

Women's Athletic Association,
Kappa Beta.

LLOYD J. ROCHE
Elma, Iowa

FORESTRY
Grant High, Cedar Rapids

Forestry Club 1, 2, 3, 4; Veishea
Open House 2; Life Member Mem-
orial Union.

LAVERNE C. ROHDEN
Harcourt Iowa
HOME ECONOMICS EDUCATION
Lanyon High School

Home Economics Club; Vocation-
al Education Club; Y. W. C. A.,
Cabinet 2, 3; Big Sister Captain 3.

WILLIAM S. ROLFS
Everly, Iowa
GENERAL ENGINEERING
Everly High School

Crescent Literary Society 1, 2;
Pi Mu Epsilon; Y. M. C. A.; A. S.
I. E.; Chapel Choir 1, 2; L. S. A.
A.; Life Member Memorial Union.

EVERETT E. RORER
Minneapolis, Minnesota
MECHANICAL ENGINEERING
Roosevelt High School

Engineers' Campfire 3; Engineer-
ing Open House 1, 3; Engineers'
Show 2, 3; American Society of
Mechanical Engineers; Life Mem-
ber Memorial Union.

MILTON EDWARD ROSS
West Chester, Iowa
MECHANICAL ENGINEERING
West Chester High School

Delta Sigma Phi; Veishea 2, 3,
4; Military Circus 3; Cadet Offi-
cers' Association.

SENIORS

LLOYD E. ROZEBOOM
Orange City, Iowa
 ZOOLOGY
 Northwestern Classical
 Academy
 Morningside College

Iowa State College Band; Life
 Member Memorial Union.

ROBERT GLENWOOD RUISCH
Alton, Iowa
 MATHEMATICS
 Alton High School

Adelante; Veishea Open House 2;
 Veishea Parade 3; Life Member
 Memorial Union.

EDNA I. RUST
Goodell, Iowa
 VOCATIONAL EDUCATION
 Belmond High School
 Iowa State Teachers' College

Zeta Tau Alpha; Sorority Social
 Council 4; League of Women Voters;
 Home Economics Club; Y. W.
 C. A.; Big Sister 4; Women's Pan-
 Hellenic 4; Veishea Committee.

MARY RYON
Laurens, Iowa
 VOCATIONAL EDUCATION
 Laurens High School
 University of South Dakota

Chi Omega; Bomb Staff; Dramatic
 Club; Y. W. C. A.; Life Mem-
 ber Memorial Union.

HELEN LOUISE SADDORIS
Jordan, Iowa
 VOCATIONAL EDUCATION AND
 EXTENSION
 Jordan High School

Sigma Delta; Dramatic Club; W.
 A. A.; Y. W. C. A.

HELEN MARGARET SAVERUDE
Renwick, Iowa
 VOCATIONAL EDUCATION
 Renwick High School



ARTHUR S. RUGGLES
Ames, Iowa
 AGRICULTURAL SCIENCE
 Ames High School
 Wrestling 1, 2; Life Member
 Memorial Union.

ALBERT S. RUNNEBERG
Havlock, Iowa
 GEOLOGY
 Mallard High School
 Life Member Memorial Union.

BURL E. RUSTON
Grand Junction, Iowa
 MECHANICAL ENGINEERING
 Columbus High School,
 Columbus Junction
 Delta Sigma Phi; Concert Band
 1, 2, 3, 4; Cadet Officers' Association;
 Life Member Memorial Union.

CECIL A. SADDORIS
Jordan, Iowa
 CIVIL ENGINEERING
 Jordan Consolidated High
 School
 Sigma Pi; Beta Kappa Epsilon;
 A. S. C. E.; Military Circus 3;
 Varsity Football 3, 4; Cadet Officers'
 Association; Life Member
 Memorial Union.

FLOYD WILLIAM SAPP
Colfax, Iowa
 LANDSCAPE ARCHITECTURE
 Colfax High School
 Drake University, Des Moines
 Delta Phi Delta; Vistianian Club;
 Life Member Memorial Union.

EDMUND ASHTON SAVERLY
Guthrie Center, Iowa
 MECHANICAL ENGINEERING
 Guthrie Center High School
 American Commons Club, Treasurer
 3; Dramatic Club, President
 4; Cadet Officers' Association 3, 4.

SENIORS

LOIS ELAINE SCAE

Corwith, Iowa

HOME ECONOMICS EDUCATION
Corwith High School

Chi Omega; Band 1, 2, 3, 4;
May Fete 3; Y. W. C. A. 2; Sigma
Alpha Iota; Life Member Memorial
Union.

CLARA SCHLOO

Brighton, Colorado

HOME ECONOMICS EDUCATION
Brighton High School
Colorado Agricultural College

Kappa Delta; Hec Vodvil; Dramatics, "The Big Pond;" Representative to Women's Health Council; Life Member Memorial Union.

VIOLET SCHMIDT

Long Grove, Iowa

HOME ECONOMICS EDUCATION
Davenport High School
University of Iowa

Kappa Beta; Y. W. C. A.; Home Economics Club.

ERVIN J. SCHMUECKER

Blairstown, Iowa

ANIMAL HUSBANDRY
Blairstown High School

Theta Delta Chi; Agricultural Club; Block and Bridle Club; Little International 1, 2, 3, 4; Livestock Judging Team; Life Member Memorial Union.

ALLEN H. SCHOOLEY

Terril, Iowa

ELECTRICAL ENGINEERING
Terril High School

Theta Xi; Engineers' Campfire 2, 3; Engineers' Night Show 3; Pi Epsilon Pi; Life Member Memorial Union.

DALE G. SCHREINER

Moravia, Iowa

ELECTRICAL ENGINEERING
Moravia High School
Des Moines University

Band 3, 4.



LAVERNE J. SCHILTZ

Dubuque, Iowa

GENERAL ENGINEERING
Dubuque Senior High School

Delta Upsilon; Football 1, 2; Track 1, 2, 3, 4; Bomb 1; American Society of Industrial Engineers, Secretary-Treasurer 4; Scabbard and Blade; Veishea 3; Senior Vice-President; Cadet Officers' Association; Engineers' Campfire 2; Life Member Memorial Union.



GLADYS SCHMIDT

Bonaparte, Iowa

HOME ECONOMICS
Bonaparte High School



LETHA JESSIE SCHMITTER

Richland, Iowa

HOME ECONOMICS EDUCATION
Richland High School
Penn College, Oskaloosa



INEZ C. SCHNEIDER

Hinton, Iowa

HOME ECONOMICS EDUCATION
Hinton High School

Sigma Kappa; May Fete 2, 3, Chapel Choir; Y. W. C. A.; Home maker 2, 3; Life Member Memorial Union.



LUCILLE SCHOPPE

Jefferson, Iowa

HOME ECONOMICS
Jefferson High School
Coe College, Cedar Rapids



FLORENCE SCHUERMAN

Mt. Pleasant, Iowa

HOME ECONOMICS EDUCATION
Mt. Pleasant High School
Iowa Wesleyan
Illinois Normal University

Kappa Phi; Y. W. C. A.; League of Women Voters 4; Treasurer Mary Lyon Hall Summer '30; Home Economics Club 3, 4; Student Health Council.

SENIORS

WILLIAM JACK SCHULTZ
Toledo, Iowa
 ARCHITECTURAL ENGINEERING
 Toledo High School
 Delta Tau Delta; Pebal; Life
 Member Memorial Union.

HAROLD T. SEATON
Danville, Iowa
 MATHEMATICS
 Danville High School
 Sigma Sigma; Track and Cross
 Country 1; Varsity Track; Green
 Gander 2, 3; Iowa State Student 3,
 4; U. S. F. A. S.; Life Member
 Memorial Union.

MURRAY WILLIAM SEDOLEY
Storm Lake, Iowa
 CIVIL ENGINEERING
 Storm Lake High School
 Sigma Chi; Tau Beta Pi; Scab-
 bard and Blade, Secretary; Sigma
 Upsilon, President 4; American So-
 ciety of Civil Engineers; Beta Kappa
 Epsilon, Vice-President; Reserve
 Officers' Association, Vice-President
 4; Veishea 2, 3; Engineers' Camp-
 fire 3; Military Circus 2, 3; R. O.
 T. C., Captain 4.

GERRISH M. SEVERSON
Slater, Iowa
 CHEMICAL TECHNOLOGY
 Slater High School
 Waldorf Junior College
 Sigma Alpha Epsilon; Life Mem-
 ber Memorial Union.

CHARLES W. SHAW
Cameron, Missouri
 AGRICULTURAL EDUCATION
 Cameron High School
 Agricultural Education Club; Ag-
 ricultural Club; Sigma Alpha, Sec-
 retary and Treasurer.

MARIE ARDIS SHEATS
Aledo, Illinois
 DIETETICS
 Aledo High School
 Sigma Kappa; Y. W. C. A.;
 League of Women Voters; Kappa
 Phi; Home Economics Club; Life
 Member Memorial Union.



HENRY SCHWERMANN
Minister, Germany
 VETERINARY MEDICINE
 Bonn Popelsdorf
 University of Minnesota
 Junior American Veterinary Med-
 ical Society; Cosmopolitan Club;
 Life Member Memorial Union.

JAMES SEDDON, JR.
Des Moines, Iowa
 CHEMICAL ENGINEERING
 East High School, Des Moines
 Swimming, Tennis 1.

REUBEN E. SELL
Fort Dodge, Iowa
 ELECTRICAL ENGINEERING
 Fort Dodge High School
 Fort Dodge Junior College
 Theta Xi; Band 1, 2, 3, 4; Or-
 chestra 1, 2, 3, 4; Veishea Night
 Show 2; Eta Kappa Nu; Phi Mu
 Alpha; Musical 'T'; Life Member
 Memorial Union.

JOHN MINERT SHARY
Ames, Iowa
 CHEMICAL ENGINEERING
 Ames High School
 Kappa Sigma; Dramatic Club;
 Chemical Engineering Society;
 American Institute of Chemical En-
 gineers; Veishea 1, 2, 3; Intra-
 murals 1, 2, 3; Life Member Mem-
 orial Union.

RUTH O. SHAW
Walthill, Nebraska
 HOME ECONOMICS EDUCATION
 Walthill High School
 Sigma Delta; Glee Club 1, 2, 3,
 4; Glee Club Trio 1, 2; Sigma Al-
 pha Iota, Vice-President 4.

SENIORS

VERNA SHERREN
Winthrop, Iowa

HOME ECONOMICS EDUCATION
Winthrop High School

Big Sister; W. A. A.; Chapel
Choir; Y. W. C. A.



DOROTHY SIMMONS
Waukon, Iowa

HOME ECONOMICS EDUCATION
Waukon High School

Sigma Alpha Iota, President 4;
Mortar Board; Omicron Nu; Jack-
O-Lantern; Big Sister Captain; Col-
lege Orchestra 1, 2, 4; Y. W. C. A.;
Life Member Memorial Union.



ELSA CATHARINE SINDT
Lake Park, Iowa

HOME ECONOMICS
Lake Park High School

Alpha Gamma Delta; Mortar
Board; Phi Upsilon Omicron; Omicron
Nu; Sigma Alpha Iota; Delta
Phi Delta; Glee Club 2, 3, 4; Busi-
ness Manager 4; Veishea Night
Show 3; Y. W. C. A. Cabinet 3, 4;
Point Supervisor, W. S. G. A.; Big
Sister Captain; Life Member Mem-
orial Union.



FLOYD ARTHUR SKOW
Moorhead, Iowa

CIVIL ENGINEERING
Moorhead High School

Adelante; Tau Beta Pi; A. S.
C. E.; Cadet Officers' Association.



CARL RALPH SMITH
Ely, Iowa

DAIRY HUSBANDRY
Grant High School,
Cedar Rapids

Alpha Gamma Rho; Agricultural
Council 4; Vice-President of Dairy
Cattle Club 4; Agricultural Club;
Winner of Walker Prize 3; Block
and Bridle Club, Treasurer 4; Lit-
tle International 3, 4; Life Mem-
ber Memorial Union.



BERENICE MARY SHEETZ
Sheldon, Iowa

HOME ECONOMICS EDUCATION
Sheldon High School
Sheldon Junior College

Sigma Kappa; Women's Pan-Hel-
lenic 3, 4; W. A. A. 3; Hec Vodvil
3; Dramatic Club 3, 4; Big Sis-
ter 4.

WILLIAM EUGENE SILLICK
Wapello, Iowa

CHEMICAL ENGINEERING
Wapello High School
Burlington Junior College

Alpha Chi Sigma; Tau Beta Pi;
Phi Lambda Upsilon; Chemical En-
gineering Society.

JOSEPH W. SIMONS
Hamburg, Iowa

AGRICULTURAL ENGINEERING
Hamburg High School

American Commons Club; Glee
Club 1, 2; A. S. A. E.; Life Mem-
ber Memorial Union.

DAVID J. SKAFF
Sioux City, Iowa

CIVIL ENGINEERING
Central High School, Sioux City
Morningside College

BYRON A. SMITH
Okoboji, Iowa

DAIRY INDUSTRY
Arnold's Park High School

Alpha Gamma Rho; Porpoise;
Agricultural Club 2, 3, 4; Dairy
Club 2, 3, 4; Grand Champion Lit-
tle International 1; Dairy Cattle
Judging Team 3; Swimming 2, 3,
4; Captain 4; Life Member Mem-
orial Union.

CLIFTON W. SMITH
Winterset, Iowa

ANIMAL HUSBANDRY
Winterset High School
Simpson College

Alpha Tau Omega; Block and
Bridle Club.

SENIORS

DONALD L. SMITH
Ames, Iowa
CHEMICAL ENGINEERING
Sully High School

Band 1, 2, 3, 4; Campus Follies
2; Phi Mu Alpha; Life Member
Memorial Union.

GEORGE L. SMITH
Pecival, Iowa
MECHANICAL ENGINEERING
Pecival High School

Frisbie Fellowship; A. S. M. E.,
Student Branch.

GEO. A. SNYDER
Dallas Center, Iowa
VETERINARY MEDICINE

Member Veterinary Medical As-
sociation; Cardinal Guild; Life
Member Memorial Union.

MARION R. SOULTS
Clarion, Iowa
ANIMAL HUSBANDRY
Clarion High School

Theta Delta Chi; Freshman Track
Numeral 1; Varsity Track 2, 3, 4;
Alpha Zeta; Sigma Upsilon; Card-
inal Key; Block and Bridle; Repre-
sentative to Agricultural Council 3,
4; Treasurer Agricultural Council
3, 4; Manager of Little Interna-
tional Livestock Show 3; Prep "Y";
Club; Vice-President Block and
Bridle; Secretary Cardinal Key;
Secretary of Sigma Upsilon; Mem-
ber American Royal and Interna-
tional Livestock Judging Squad;
Agricultural Club; Representative
Man; Life Member Memorial Union.

CLARA MAY SPECK
Ames, Iowa
HOME ECONOMICS
Ames Senior High

Kappa Beta; Veishea 2; Life
Member Memorial Union.

CARL H. STAFF
Des Moines, Iowa
ELECTRICAL ENGINEERING
Roosevelt High School,
Des Moines

Lambda Chi Alpha; Freshman
Basketball; Varsity Swimming;
Bomb 3; Veishea Acts Committee
3; Life Member Memorial Union.



E. DILLON SMITH
Ames, Iowa
MECHANICAL ENGINEERING
Central High School
Washington, D. C.
Ames High School

Phi Kappa Psi; Vice-President
Freshman Class; Student 1, 2; Bomb
1; Double A Club 1; "T" Club 2,
3; Track, Freshman Numeral, Var-
sity Letter 2, 3, 4; Life Member
Memorial Union.

MAYNARD J. SMITH
Okoboji, Iowa
FORESTRY
Arnold's Park High School

Alpha Gamma Rho; Swimming 1,
2, 3; Porpoise Club; Varsity "T"
Club; Forestry Club.

KNUD B. SORENSEN
Waterloo, Iowa
MECHANICAL ENGINEERING
West Waterloo High School

Engineering Council 3, 4, Treas-
urer 4; Student Branch A. S. M. E.
2, 3, 4; Knight of St. Patrick 4;
Chairman M. E. Open House,
Veishea 3; Campfire 3; Amazons 3;
Engineers' Ball 3; Engineers' Car-
nival and Dance 4; Tau Beta Pi;
Life Member Memorial Union.

MAYNARD LYNN SPEAR
Toledo, Iowa
VETERINARY MEDICINE
Toledo High School

Freshman Football; Varsity Foot-
ball 2, 3, 4, Captain 4; Veterinary
Medical Society; Life Member
Memorial Union.

L. RAYMOND SPEICHER
Fairmont, Minnesota
CHEMICAL ENGINEERING

Sigma Pi; Phi Mu Alpha; Band
1, 2, 3, 4; Chemical Engineering
Society; Phi Lambda Upsilon; Life
Member Memorial Union.

RICHARD HENRY STANGE
Birmingham, Alabama
 MECHANICAL ENGINEERING
 Phillips High School
 University of Alabama

Theta Delta Chi; Scabbard and Blade.

V. H. STANLEY
Salem, Indiana
 ANIMAL HUSBANDRY
 Salem High School

Lambda Chi Alpha; Life Member Memorial Union.

CLINTON HOWARD STEVENSON
Riverside, California
 MECHANICAL ENGINEERING
 Los Angeles High School
 California Institute of Tech.

Tau Beta Pi; Cadet Officers' Association; A. S. M. E.; Glider Club.

HAROLD L. STRANDBERG
Alexandria, Minnesota
 VETERINARY MEDICINE
 University of Minnesota

Veterinary Medical Society; Cardinal Guild; Life Member Memorial Union.

LAURENCE SUNDBERG
Linn Grove, Iowa
 VETERINARY MEDICINE
 Linn Grove High School

Alpha Sigma Phi; Veterinary Medical Society; Life Member Memorial Union.

WALTER B. STANGE
Birmingham, Alabama
 ELECTRICAL ENGINEERING
 John Herbert Phillips High School
 University of Alabama

Theta Delta Chi; Tau Beta Pi; Eta Kappa Nu; Rifle Team 3; Treasurer Eta Kappa Nu; Cadet Officers' Association; Scabbard and Blade.

DONALD S. STEVENS
Ames, Iowa
 MECHANICAL ENGINEERING
 Ames High School

Sigma Nu; Life Member Memorial Union.

RICHARD STOLLE
West Union, Iowa
 GENERAL ENGINEERING
 West Union High School

Delta Sigma Phi; Band 1, 2; Dramatic Club 3, 4; Iowa Engineer 3, 4; Veishea 2, 3, 4; Cadet Officers' Association; Pi Mu Epsilon; Life Member Memorial Union.

MARGARET STUART
Council Bluffs, Iowa
 VOCATIONAL EDUCATION
 Abraham Lincoln High School

Alpha Gamma Delta; May Fete 1, 2, 3; Her Yodvil 3; Homemakers Business Staff 2; Exchange Editor of Student; Big Sister 3; Life Member Memorial Union.

ELMER SUNDBERG
Paullina, Iowa
 VETERINARY MEDICINE
 Paullina High School

Veterinary Medical Society; Life Member Memorial Union.

CHRISTINE SWANSON
Anamosa, Iowa
 HOUSEHOLD EQUIPMENT
 Anamosa High School

Zeta Tau Alpha; Secretary of Jack-O-Lantern; Y. W. C. A.; Veishea; Junior Class Secretary; Delphian Literary Society, President; Life Member Memorial Union.



SENIORS

J. DARWIN SWANSON
Clarinda, Iowa

LANDSCAPE ARCHITECTURE
Clarinda High School

Phi Sigma Kappa; Vistonian Club; Orchestra 1, 2; Veishea Night Show 2; Wesley Players; Life Member Memorial Union.

THOMAS O. SWEATT
Valley Junction, Iowa

ELECTRICAL ENGINEERING
Public High School
Dell Rapids, South Dakota

Theta Xi; Freshman Wrestling; Dramatic Club 2, 3, 4; National Collegiate Players; American Institute of Electrical Engineers; Engineers' Campfire 3; Engineers' Follies 2, 3; Hee Yodvil 2; Stage Manager Dramatic Club 3, 4; Veishea Night Show 2, 4; Student Officers' Association; Eta Kappa Nu; Life Member Memorial Union.

EDWARD B. SYNDERGAARD
Cedar Falls, Iowa
ANIMAL HUSBANDRY

Dike Consolidated High School

Farm House; Alpha Zeta; Phi Mu Alpha; Sigma Upsilon; Meat Judging Team 1; Dairy Cattle Team 2; International Livestock Judging Team 3; Y. M. C. A. Cabinet 2; Men's Glee Club 1, 2, 3; Manager Men's Glee Club 3; 1st Freshman Beef Judging Contest; Iowa Agriculturist; President Block and Bridle Club; Little International; 4th Junior Hog Judging Contest; 3rd Sophomore Horse Judging Team; Life Member Memorial Union.

SADIE TARWATER
Caldwell, Texas

INDUSTRIAL SCIENCE
Caldwell High School

Southwestern University, Texas
Life Member Memorial Union.

MAURICE E. TAYLOR
Yankton, South Dakota
GENERAL ENGINEERING
Yankton High School
Yankton College

Delta Upsilon; Band 1, 2; American Society Industrial Engineers; Life Member Memorial Union.

RUDY TEGLAND
Story City, Iowa
INDUSTRIAL SCIENCE
Story City High School

Phi Gamma Delta; Football 1, 2, 3; Basketball Squad 2; Varsity "I" Club; Baseball Squad 1; Life Member Memorial Union.



LAWRENCE J. SWARTZ
Douds, Iowa
AGRICULTURE AND MANUAL TRAINING
Birmingham Independent

Phi Tau Theta; Wrestling 1, 2; Glee Club 3, 4; Life Member Memorial Union.

DOROTHY SWEENEY
Des Moines, Iowa
HOME ECONOMICS EDUCATION
East High School, Des Moines

Alpha Gamma Delta; Hee Yodvil; Veishea; League of Women Voters; Bomb; Y. W. C. A.; Big Sister Captain.

ROBERT E. TABOR
Waterloo, Iowa
CIVIL ENGINEERING
West Waterloo High School

American Society Civil Engineers; Life Member Memorial Union.

CLARENCE L. TAYLOR
Odebolt, Iowa
VETERINARY MEDICINE
Odebolt High School

Football 1; Track 2; Life Member Memorial Union.

RUDY FRED TECKLENBURG
Keystone, Iowa
CIVIL ENGINEERING
Keystone High School

Theta Xi; Freshman Basketball and Baseball 1; Varsity Basketball 2; Engineers' Campfire 1, 2; Life Member Memorial Union.

SENIORS

AMY RUTH TE PASKE
Sioux Center, Iowa
HOME ECONOMICS EDUCATION
Northwestern Classical Academy
Orange City
Hope College, Holland,
Michigan

Y. W. C. A.; Big Sister; Home
Economics Club.

HOMER POTTER THIEL
Renwick, Iowa
AGRICULTURAL EDUCATION
Renwick High School

American Commons Club; Bugle
Corps; Band; Agricultural Educa-
tion Club.

ROBERT R. THOMPSON
Washington, Iowa
ELECTRICAL ENGINEERING
Washington High School

Sigma Nu; Pebul; American In-
stitute of Electrical Engineers;
Sophomore Intramural Manager;
Life Member Memorial Union.

GEORGE A. THURBER
Ames, Iowa
INDUSTRIAL SCIENCE
Ames High School

Sigma Phi Epsilon; Swimming 1,
2; Interfraternity Council 4; Life
Member Memorial Union.

HOWARD DOW TILLSON
Boone, Iowa
CHEMICAL ENGINEERING
Boone High School

Sigma Sigma; Chemical Engineer-
ing Society 1, 2, 3, 4; American In-
stitute of Chemical Engineers 4;
Veishea 1, 2, 3, 4; Life Member
Memorial Union.

HILDEGARDE FLYNN TE SELLE
Ames, Iowa
INDUSTRIAL SCIENCE
LaGrange High School,
LaGrange, Illinois
Iowa State Teachers' College

Y. W. C. A.; Cabinet 1, 2; Caril-
ton Glee Club.

LESLIE MELVIN THOMPSON
Ottumwa, Iowa
ELECTRICAL ENGINEERING
Ottumwa High School

Ausonia; Iowa Engineer; Bomb;
Varsity Track; Pebul; American In-
stitute of Electrical Engineers; Life
Member Memorial Union.

HELEN THOMSEN
Princeton, Iowa
HOME ECONOMICS EDUCATION
University High School,
Urbana, Illinois
University of Illinois

Alpha Gamma Delta; Pan-Hel-
lenic Council; Life Member Memo-
rial Union.

MELVIN M. THURLOW
Charles City, Iowa
ANIMAL HUSBANDRY
Charles City High School

Alpha Tau Omega; Wrestling 2,
3, 4; Block and Bridle Club.

ROBERT LLOYD TILLSON
Boone, Iowa
CHEMICAL ENGINEERING
Boone High School

Sigma Sigma; Chemical Engineer-
ing Society 1, 2, 3, 4; American In-
stitute of Chemical Engineering 4;
Intramural Athletics 2, 3, 4;
Veishea 1, 2, 3, 4; Life Member
Memorial Union.

MERYL LYNN TODD
Edgewood, Iowa
MECHANICAL ENGINEERING
Edgewood High School

Delta Tau Delta; Phi Mu Alpha;
President 4; Cardinal Guild; Band
1, 2, 3, 4; Symphony Orchestra 4;
Iowa Engineer 2, 4; Cadet Officers'
Association; American Society of
Mechanical Engineers; Music "I"
Award; Veishea; Engineers' Night
Show; Life Member Memorial Union.

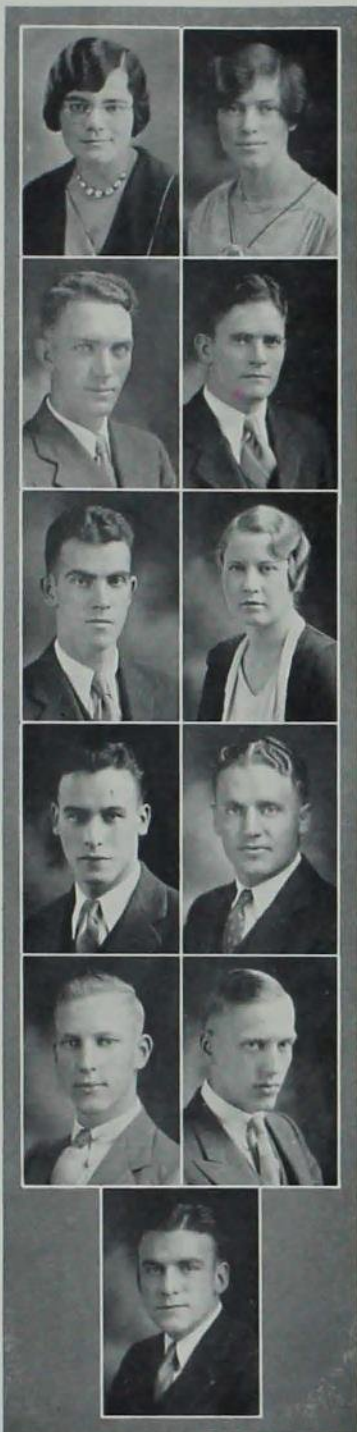

SENIORS

IRENE TOLLIVER
Charles City, Iowa
 HOME ECONOMICS
 Charles City High School

College Orchestra; Theta Epsilon;
 Naiad; Jack-O-Lantern; Y. W. C.
 A.; W. A. A.; Dormitory Council;
 Life Member Memorial Union.

ROBERT W. TOWNE
St. Louis, Missouri
 INDUSTRIAL SCIENCE
 Yeatman High School

Pistol Team; Secretary-Treasurer
 Cadet Officers' Association; Life
 Member Memorial Union.

PAUL C. TRAUGER
Ames, Iowa
 INDUSTRIAL SCIENCE
 Algona High School

Sigma Nu; Football 2, 3, 4;
 Freshman Football; Freshman
 Track; Junior Class President;
 Junior Representative to Athletic
 Council; Pabul; Industrial Science
 Council 2; Varsity "I" Club; Cadet
 Officers' Association; Life Member
 Memorial Union.

MILDRED G. TURIN
Kiron, Iowa
 HOME ECONOMICS
 Kiron High School
 Des Moines University

GEORGE L. UNSER
Bernardsville, N. J.
 FORESTRY
 Bernards High School

Ansonia; Swimming 2, 3, 4; "I"
 Club; Porpoise Club; Forestry
 Club.

C. A. VERNON
Red Oak, Iowa
 INDUSTRIAL SCIENCE
 Kidder High School,
 Kidder, Mo.
 Hamilton High School,
 Hamilton, Mo.
 Graceland College

Football, Basketball, Track '23-
 '25; Graceland College "G" Club;
 Royal 13; Masonic Lodge; Vice-
 President Literary Society; Vice-
 President Y. M. C. A.; Debate.



PRUDENCE GREGG TOMLINSON
Des Moines, Iowa
 INDUSTRIAL SCIENCE
 Roosevelt High School,
 Des Moines
 Drake University

Chi Omega; Chi Delta Phi. Presi-
 dent 3, 4; Cast, "Earl of Paw-
 tucket," "Dierzell," "Three Wise
 Fools," "The Big Pond" Y. W. C.
 A. Finance 2-3; Green Gander
 Staff 1, 2; League of Women Vot-
 ers 1, 2.



WORTH W. TRAMP
Audubon, Iowa
 CERAMIC ENGINEERING
 Audubon High School

Alpha Tau Omega; Freshman
 Basketball, Football, Wrestling,
 Baseball; Homecoming Decorations
 2; Bomb 2, 4; Ceramic Engineer-
 ing Committee 2, 4; Intramural
 Basketball, Baseball, Track; Stu-
 dent Branch American Ceramic So-
 ciety; Life Member Memorial Un-
 ion.



C. EUGENE TRAVER
Clinton, Iowa
 AGRICULTURE
 Elvira High School

Lambda Chi Alpha; Agricultural
 Council 3, 4; Dramatic Club 3;
 Agricultural Economics Club; Ag
 Carnival 4; Yreisha Central Com-
 mittee 4; Life Member Memorial
 Union.



HELEN ELIZABETH UNDERWOOD
Chicago, Illinois
 HOME ECONOMICS
 Clinton High School
 Eureka College, Eureka, Illinois

Home Economics Club; Y. W. C.
 A.; Kappa Phi, Cabinet 4; Pi Kap-
 pa Delta.



RAYA URQUHART
Stuart, Iowa
 HOME ECONOMICS EDUCATION
 AND EXTENSION
 Stuart High School



SENIORS

DORA VIOLA VERSECK
Prescott, Iowa

HOME ECONOMICS EDUCATION
Prescott High School

W. A. A.; Home Economics Club;
Y. W. C. A.; League of Women
Voters; Homemaker; Life Member
Memorial Union.

HENRY G. VOETBERG
Tracy, Iowa

VETERINARY MEDICINE
Lake Benton, Minnesota

American Veterinary Medical So-
ciety; Life Member Memorial Union.

BYRON C. WAGNER
Anita, Iowa

GENERAL ENGINEERING
Anita High School

Alpha Tau Omega; Phi Mu Alpha;
Pebul; Class Vice-President
2; Class Treasurer 4; Glee Club 1,
2, 3, 4; President 3; A.M.E.S. Quar-
tet 2, 3, 4; Manager; Veishea Night
Show 2, 3, 4; Cast 4; Life Mem-
ber Memorial Union.

RUTH PEARL WAGNER
Ames, Iowa

HOME ECONOMICS
Ames High School

NANCY JANE WALKER
Boone, Iowa

HOME ECONOMICS
Boone High School

Pi Beta Phi.

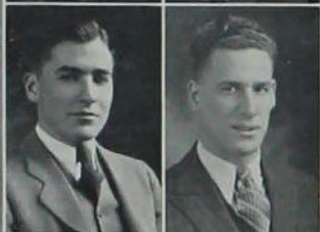

BYRON T. VIRTUE
Mapleton, Iowa
AGRICULTURAL ENGINEERING
Mapleton Consolidated High
School

LAWRENCE KENNETH VRY
Charles City, Iowa
MECHANICAL ENGINEERING
Charles City High School

Football 1; American Society
Mechanical Engineers; American
Life Saving Corps; College Rifle
Team 3, 4; Life Member Memorial
Union.

CARL N. M. WAGNER
Dubuque, Iowa
CIVIL ENGINEERING
Dubuque Senior High School

Delta Upsilon; Vice-President A.
S. C. E.; Secretary and Treasurer
B. K. E.; Chairman C. E. Depart-
ment Veishea Committee; Band 1,
2, 3, 4; Rifle Team 2, 3; Phi Mu
Alpha; Advanced Military; Reserve
Officers' Association; Athletic and
Scholarship Society; Military Cir-
cus; Examiner American Red Cross
Life Saving Work; Engineers'
Campfire 3, 4; Varsity Swim-
ming 3.

MARGARET JANE WALKER
Moline, Illinois

LANDSCAPE ARCHITECTURE
Moline High School
Augustana College,
Rock Island, Illinois

Pi Beta Phi; Memorial Union
Council; Naiad; Horizon Circula-
tion Manager 4; Visionian Club,
Treasurer 2, 3; League of Women
Voters; Women's Pan-Hellenic 4,
Secretary and Treasurer; House
Council 4; Life Member Memorial
Union.

NORMAN S. WALKER
Sloan, Iowa

DAIRY INDUSTRY
Sloan High School

Sigma Sigma; Freshman Y Club
1, 2; Ag Club; Dairy Club; Veishea
Night Show 2, 3; Life Member
Memorial Union.

WESLEY V. WALKER
Danville, Iowa

INDUSTRIAL SCIENCE
Danville High School

Sigma Sigma; Freshman Basket-
ball 1; Varsity Basketball 2; Var-
sity Track 3; Inter-Local Fraternity
Council 3; Life Member Memorial
Union.

SENIORS

KENNETH MARSH WALLACE
Ames, Iowa
CIVIL ENGINEERING
Ames High School
B. K. E.; A. S. C. E.

KATHARINE M. WATSON
Marquette, Michigan
HOME ECONOMICS
Normal High School,
Marquette
Northern State Teachers'
College, Marquette

Gamma Phi Beta; Homemaker 3,
4; Bomb 4; Y. W. C. A.; Home
Economics Club.

EDWARD G. WEBSTER
Sioux Falls, South Dakota
LANDSCAPE ARCHITECTURE
Washington High School,
Sioux Falls
Armour Institute of Technology
Horizons Staff; Life Member
Memorial Union.

LAURA MARCELLA WEISS
Woodbine, Iowa
INDUSTRIAL SCIENCE
Woodbine High School
Creighton University
Quill Literary Society; Newman
Club; Life Member Memorial Union.

SHIRLEY WELLS
Marshalltown, Iowa
HOME ECONOMICS
Marshalltown High School

Pi Beta Phi; Mortar Board;
Omicron Nu; Phi Upsilon Omicron;
Delta Phi Delta; Jack-O-Lantern;
League of Women Voters 3; Bomb
1, 2, 3; Women's Editor 3; Bomb
Key 3; W. S. G. A. 3, 4, President
4; Veishea Central Committee 3;
Secretary Cardinal Guild 4; Memo-
rial Union Student Council 4; Y. W.
C. A. Cabinet 4; Representative
Woman; Life Member Memorial
Union.

LEROY WENDT
Hartford, South Dakota
LANDSCAPE ARCHITECTURE
Hartford High School
University of South Dakota
Delta Tau Delta (S. D.); Vis-
tionian Club; Tau Sigma Delta;
Life Member Memorial Union.



ERNEST F. WALLER
Stewartsville, Missouri
VETERINARY MEDICINE
Stewartsville High School
Veterinary Medical Society; Phi
Tau Theta; Student Council of Col-
legiate Methodist Church 2, 3; Life
Member Memorial Union.

LAURICE G. WATSON
Ames, Iowa
HOME ECONOMICS EDUCATION
Winnebago High School
Phi Omega Pi, Y. W. C. A.
Cabinet 2, 3; Y. W. C. A. Presi-
dent 4; Mortar Board; W. S. G. A.;
Cardinal Guild; Sorority Social
Council 4; Representative Woman;
Life Member Memorial Union.

EMILY RICK WEILE
Reading, Pennsylvania
LANDSCAPE ARCHITECTURE
Reading High School
W. A. A.; Naiaid; Secretary and
Treasurer Visionian Club 4.

RICHARD W. WELDEN
Iowa Falls, Iowa
CIVIL ENGINEERING
Iowa Falls High School
Ellsworth College
University of Michigan
Acacia; A. S. C. E.; B. K. E.;
Tau Beta Pi, Vice-President 4.

AUGUST P. WENDT
Newton, Iowa
ELECTRICAL ENGINEERING
Newton High School
I. S. C. Band; R. O. T. C.; Fris-
bie Fellowship.

ELDA E. WERTH
Aberdeen, South Dakota
HOME ECONOMICS
Central High, Aberdeen
Northern State Teachers'
College of South Dakota

FRANCIS H. WHITCOMB
Anamosa, Iowa
CIVIL ENGINEERING
Anamosa High School

Sigma Sigma; Engineering Council 3, 4; St. Patrick 4; American Society of Civil Engineers 3, 4, President 4; Scabbard and Blade 4; Treasurer Junior Class 3; Dramatic Club 3, 4; Delphian Literary Society 4, President 4; Inter-Literary Council 4, President 4; Veishea Ticket Manager 3; Iowa Engineer 3, 4; Tau Beta Pi; Life Member Memorial Union.

RICHARD ARNOLD WILCOX
Stratford, Iowa
AGRICULTURAL ENGINEERING
Stanhope High School

Delta Tau Delta; Varsity "I" Club 3, 4, President 4; Cardinal Key 3, 4; Cardinal Guild 4; Freshman Numerals in Football, Basketball, Baseball; Major I in Football 3, 4; Basketball 4; Baseball 3; Athletic Council 4; Representative Man 4.

W. PAULINE WILLIAMS
Ames, Iowa
HOME ECONOMICS
Coon Rapids High School
Business College,
Yakima, Washington

Alpha Gamma Delta; W. A. A.; Hockey 1, 2, 3; Basketball 1, 2, 3, 4; Baseball 1; Archery 3, 4; W. A. A. Council (Head of Archery); Little International 3, 4; Life Member Memorial Union.

FLORENCE JANE WINDECKER
Riverside, Illinois
HOME ECONOMICS EDUCATION
Oak Park High School
Carthage College

Y. W. C. A. 3, 4; Home Economics Club 3, 4; Cyclone Party Committee 3, 4; Dramatic Club 3; Life Member Memorial Union.



CHARLES FLEMING WESTON
Webster City, Iowa
ECONOMICS
Lincoln High School,
Webster City
Grinnell College

Sigma Chi; Class Treasurer 1; Swimming 2; Iowa Engineer Business Staff 3; Glee Club 3; Veishea Night Show 3; Febul.

KARL MILTON WIDDEKIND
Burlington, Iowa
CHEMICAL ENGINEERING
Burlington High School

Alpha Chi Sigma; American Institute of Chemical Engineers 3, 4; Veishea Night Show Orchestra 2; Life Member Memorial Union.

RUTH MARILLA WILD
Toledo, Iowa
HOME ECONOMICS
Toledo High School
Frances Shimer College,
Mt. Carroll, Illinois

Gamma Phi Beta; Home Economics Club; Hec Vodvil 2, 3; Y. W. C. A.; Sorority Social Council 3, 4; Women's Pan-Hellenic Council 3, 4.

ADRIAN M. WILSON
West Liberty, Iowa
AGRICULTURAL ECONOMICS
West Liberty High School

Lambda Chi Alpha; Track 2, 3; Agricultural Economics Club, Vice-President 2, Secretary and Treasurer 3, 4; Dramatic Club 2, 3; Life Member Memorial Union.

HENRY J. WINGER
Ottumwa, Iowa
CHEMICAL ENGINEERING
Ottumwa High School

Lambda Chi Alpha; Veishea Night Show 3; Dramatic Club 3, 4; Cast of "Seven Keys to Baldpate," "One of the Family," "Cat and the Canary;" Cardinal Guild 4; President of Junior Class 3; Representative to Public Speaking Council 3; Veishea Vodvil Manager 3; Life Member Memorial Union; Military Circus 3; Cadet Officers' Association; Cadet Captain.

MARGARET P. WIRKLER
Monona, Iowa
HOME ECONOMICS
Monona High School
Grinnell College

Chi Omega; Dramatic Club 3, 4; Y. W. C. A.; W. A. A.; Big Sister Captain; Life Member Memorial Union.

SENIORS

ROBERT M. WISEMAN
Des Moines, Iowa
CHEMICAL TECHNOLOGY
Roosevelt High, Des Moines

Lambda Chi Alpha; Glee Club 2, 3, 4; Industrial Science Publication; Memorial Union Drive; Life Member Memorial Union.

GLENN W. WOODS
Irwin, Iowa
DAIRY INDUSTRY
Irwin Consolidated School

Sigma Pi; Freshman Basketball 1; Varsity 2, 3, 4; Captain 4; Cardinal Guild 3, 4; Veishea Central Committee 4; Secretary and Treasurer Varsity "T" Club 3, 4; Cardinal Key 4; Life Member Memorial Union.

MARY LOU WRASSE
Valparaiso, Indiana
HOME ECONOMICS
Marinette, Wis., High School
Michigan State College

Delta Gamma; Girls' Glee Club 3, 4; Veishea Night Show 3; Y. W. C. A.; Vice-President Mary B. Welch, West 4; Secretary Dormitory Social Council; Omicron Nu; Life Member Memorial Union.

THELMA L. YOUNG
Webster City, Iowa
HOME ECONOMICS
Redlands High School,
Redlands, California
Lincoln High School,
Webster City
Lombard College
Redlands University

Alpha Xi Delta.

ROBERT KURT ZIEBARTH
Davenport, Iowa
FORESTRY
Davenport High School

Adelante; Iowa State Student Staff 4; Iowa Agriculturist 3, 4; Life Saving Corps; Forestry Club 3, 4; Life Member Memorial Union.

E. WILLIAM ZIMMERMAN
Davenport, Iowa
FORESTRY
Davenport High School
St. Ambrose College

Delta Sigma Phi; Dramatic Club 1; "One of the Family;" Forestry Club 3.



ILA FRANC WOODBURN
Ames, Iowa
HOME ECONOMICS
Ames High School

Y. W. C. A. Cabinet 1, 2; Glee Club 2, 3, 4; Iowa State Student Staff 3, 4; Iowa Homemaker Staff 4; Central Veishea Committee 4; Jack-O-Lantern; Omicron Nu.



EDMOND V. WORLEY
Hazleton, Iowa
ECONOMIC SCIENCE
Hazleton High School

Phi Kappa; Freshman Baseball 1; President of Newman Club 4; Life Member Memorial Union.



CLARE LESLIE YALE
Gaza, Iowa
MECHANICAL ENGINEERING
Pringhar High School

Theta Nu Epsilon; Iowa Engineer 1; American Society of Mechanical Engineers 3, 4; Interfraternity Council; Tau Beta Pi; Life Member Memorial Union.



HUGH ZENOR
Madrid, Iowa
CHEMICAL ENGINEERING
Luther Consolidated School

Sigma Pi; Dramatic Club 3, 4; American Institute of Chemical Engineers; Second Cast of "Meet the Wife."



BURNETT H. ZIMMERMAN
Watertown, South Dakota
ECONOMIC SCIENCE
Watertown High School

Lambda Chi Alpha; Basketball 1, 2, 3, 4; Industrial Science Council 2; Vice-President 3; President 4; Veishea Central Committee 3, 4; Memorial Union Council 4; Pep Committee 4; Industrial Science Personnel Committee 4; Interfraternity Council 3, 4; Life Member Memorial Union.





Juniors

JUNIORS



GLADYS ALBERTUS
 D. R. ALDERMAN
 MALCOLM ALLEN
 LEONARD ANKERSTJERNE
 FRANCES GENEVIEVE ASKEW
 LEON AXELSEN

HARLON BACKHAUS
 H. F. BAMESBERGER
 PAUL BARBER
 GUINN BARR
 A. D. BEELER
 CLOYD BEEBUP

GEORGE C. BERGTHOLDT
 W. C. BLACK
 FRANCES BODE
 M. C. BONDUS
 DALE BOSSERT
 HILLFORD BOWES

JUNIORS



A. BRANDS
 GILBERT BROOK
 A. WESLEY BROTT
 BEATRICE BROWN
 MEGGIES BROWN
 VIOLET BROWN

MARIE BUDOLFSON
 E. BUNTEN
 LAURA BURROUGHS
 DONNA BURTIS
 M. R. CAMPBELL
 JANE CANDOR

THELMA CARLSON
 CECIL CARLTON
 HILLIS CARLTON
 VIRGINIA CHANDLER
 MARJORIE CHOLLETT
 E. W. CHRISTENSEN

JUNIORS



ROBERT A. CLARK
 R. C. CLOCK
 ROBERT E. COCHRAN
 WEAVER D. CONNELLY
 HARRIET COOK
 G. B. COOPER

JEANETTE COOPER
 MILDRED CORLISS
 R. J. COVERDALE
 E. W. CROW
 C. T. CUTHBERT
 BERNICE DAVIS

RICHARD DE REUS
 PHYLLIS DIBBLE
 MARY DIEMER
 H. O. DISNEY
 THEODORE DOHRMANN
 E. DUNCAN

JUNIORS



H. H. EASON
 PEARL EHLERS
 HENRIK G. ERICKSON
 PAULINE FAIRLEY
 J. C. FALCON
 CONRAD FEATHERSTONE

CLAIR FERRILL
 BERNICE FIDLER
 CARL FILES
 EDWARD J. FITZGIBBON
 ALICE FORD
 CATHARINE FORDE

HERBERT G. FOLKEN
 WALTER FRASER
 RILLA FRISK
 WENDELL C. FRITZEL
 CLAUDE GARLAND
 ROWLAND V. GILBERT

JUNIORS



PAUL GNAM
 MYRTLE GULLICKSON
 ENOLA G. GUTHRIE
 ANNA HAGER
 DOYLE HAMMER
 EDNA HARLAN

W. H. HARMON
 WARD HARRISON
 LLOYD V. HARTLE
 H. E. HARTMAN
 RICHARD HAWK
 DALE HAWKINS

L. E. HEDEEN
 J. M. HEFFNER
 PHYLLIS HEINS
 ALBERT HEITMAN
 DOROTHY HELD
 CARMEN HENSEN

JUNIORS



A. M. HENSING
 L. W. HIGGINS
 HELEN HILL
 LOIS HILLEMANN
 JO HINZE
 L. F. HOFFMAN

HERMAN T. HOLMES
 EVELYN HOLLINGSWORTH
 DICK HOLST
 ELSIE HOLST
 D. E. HOLTZ
 CLAYTON HOPKINS

LYLE F. HOWE
 MARTHA HUFF
 ELIZABETH HULL
 GERALD G. HUNT
 BURTON HUSTON
 CLYDE HUTCHCROFT

JUNIORS



G. HUTCHINSON
 EUGENE INGMAND
 IOLA LYTLE
 MARJORIE IRWIN
 HELEN JAMES
 DAVID JAY

JEANETTE EATON
 MARGHETTA JEBSEN
 HELEN JEWELL
 J. CLIFFORD JOHNSON
 INEZ KELLY
 NETHA KESSLER

R. E. KIRK
 KATHRYN KLEIN
 HELEN KNAACK
 DOROTHEA KNOUCKEL
 DICK KOEHN
 IRVIN KRAUSE

JUNIORS

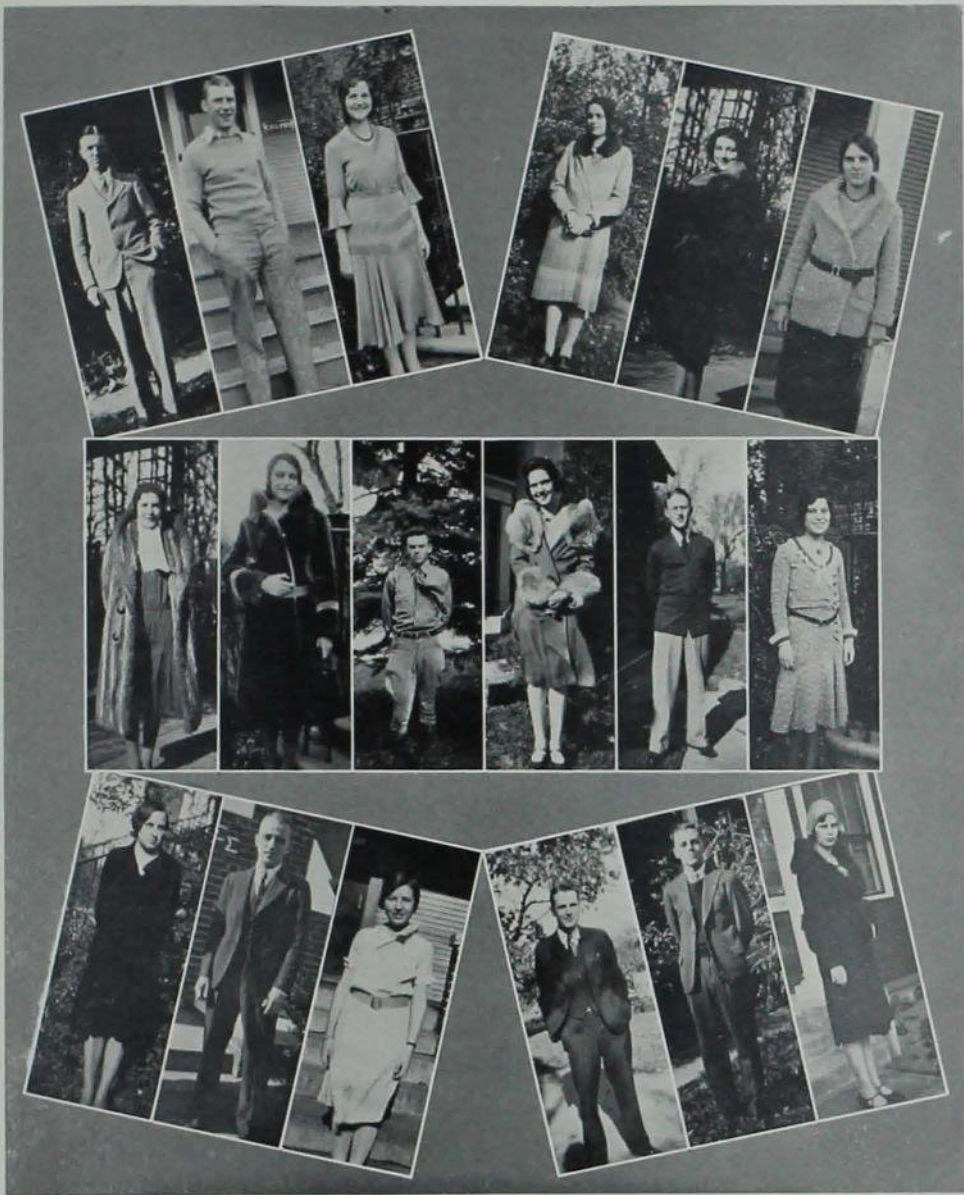

L. C. KRUSE
 CLINTON KUCERA
 ALMA KUNKEL
 DELORA LAGRONE
 MARTHA LANNOM
 VERA LARSON

ALICE LEEFERS
 ROSANNA LELAND
 JOHN LLOYD
 MARIE LUDEMAN
 R. S. MACDUFF
 CORRINE MAYHEW

LEONA McCLARAN
 HOWARD PAUL McCORKLE
 MARGARET M. McDONOUGH
 E. P. McDERMOTT
 K. McDOWELL
 BERNADINE McHENRY

JUNIORS



RAMONA MCINTIRE
 JACK MELCHER
 VIOLA MENDELL
 W. J. MEYER
 MILDRED MIERAS
 KATHRYN MISBACH

J. F. MONTGOMERY
 G. W. MORGAN
 MARTHA MORGAN
 MARY MURPHY
 MELVIN NASBY
 H. E. NEFF

HARLAN A. NELSON
 L. R. NELSON
 R. D. NOLTE
 HARRIET OLSEN
 MAXINE PALMER
 HAROLD PAUL

JUNIORS

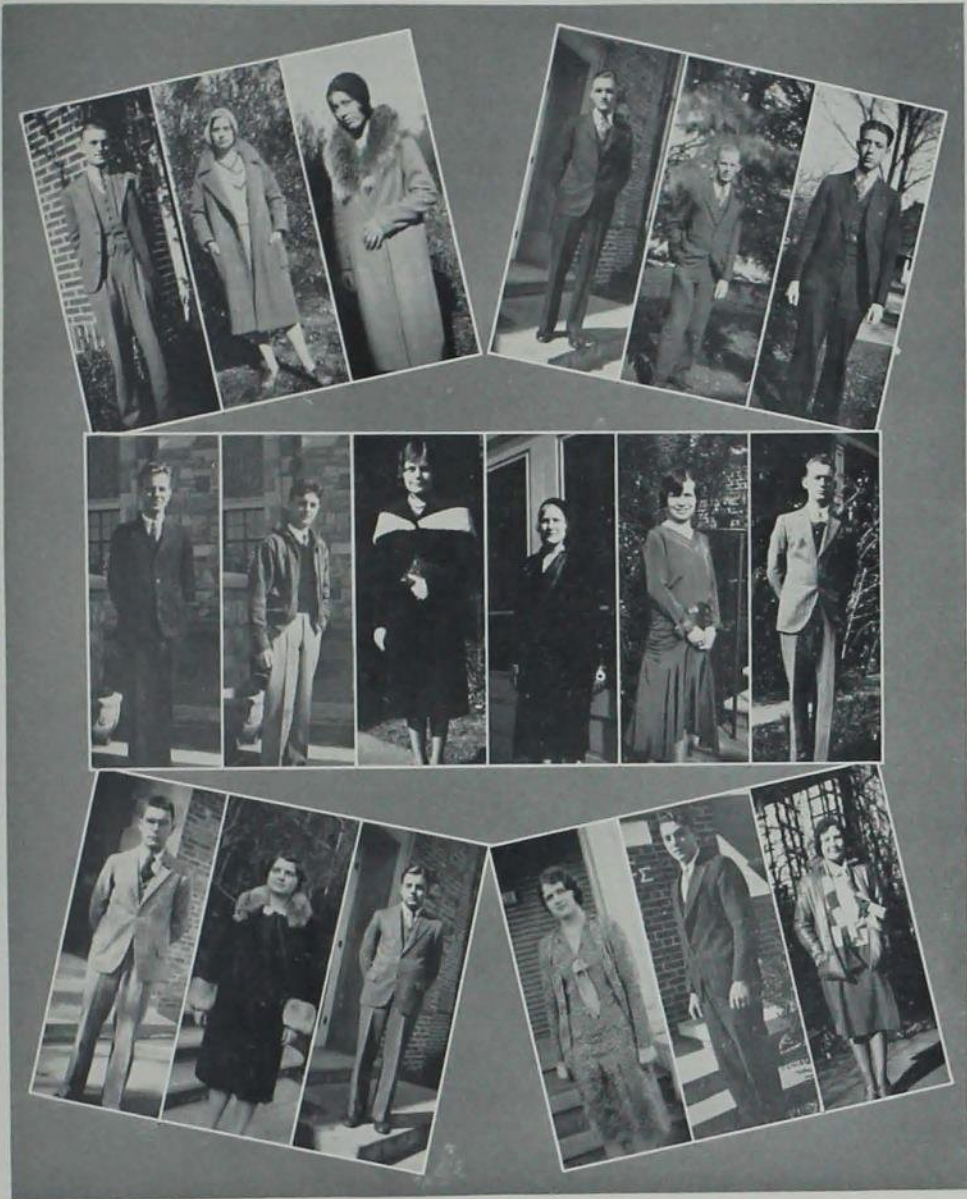

EDMUND PEAKE
HELEN PENROSE
MARGARET PETERSON
P. B. PETTY
G. W. POPE
RONALD R. PROCTOR

BILL PUTNAM
ROY QUICK
LORRAINE RABEN
GENEVA RANDALL
MARION RAYMOND
C. L. RICHARDS

DEAN RISSER
PEARL ROCK
R. H. ROGERS
CLARICE ROSELAND
RALPH E. RULIFSON
JEWELL RUTHERFORD

JUNIORS



FRANCES SANDELL
 IKE SAUNDERS
 DONALD M. SAVAGE
 H. C. SAWYER
 GERALD SCHARF
 A. J. SCHLADWEILER

JEAN SCHOLTY
 ROBERT B. SCHWERTLEY
 WALLACE SIEVERS
 MARGARET M. SELMAN
 WESLEY H. SEYMOUR
 A. E. SMITH

RAYMOND SMITH
 R. H. SMITH
 R. H. SNYDER
 LAUREN SOTH
 GUY SPROW
 WILLIAM F. STEARNS

JUNIORS

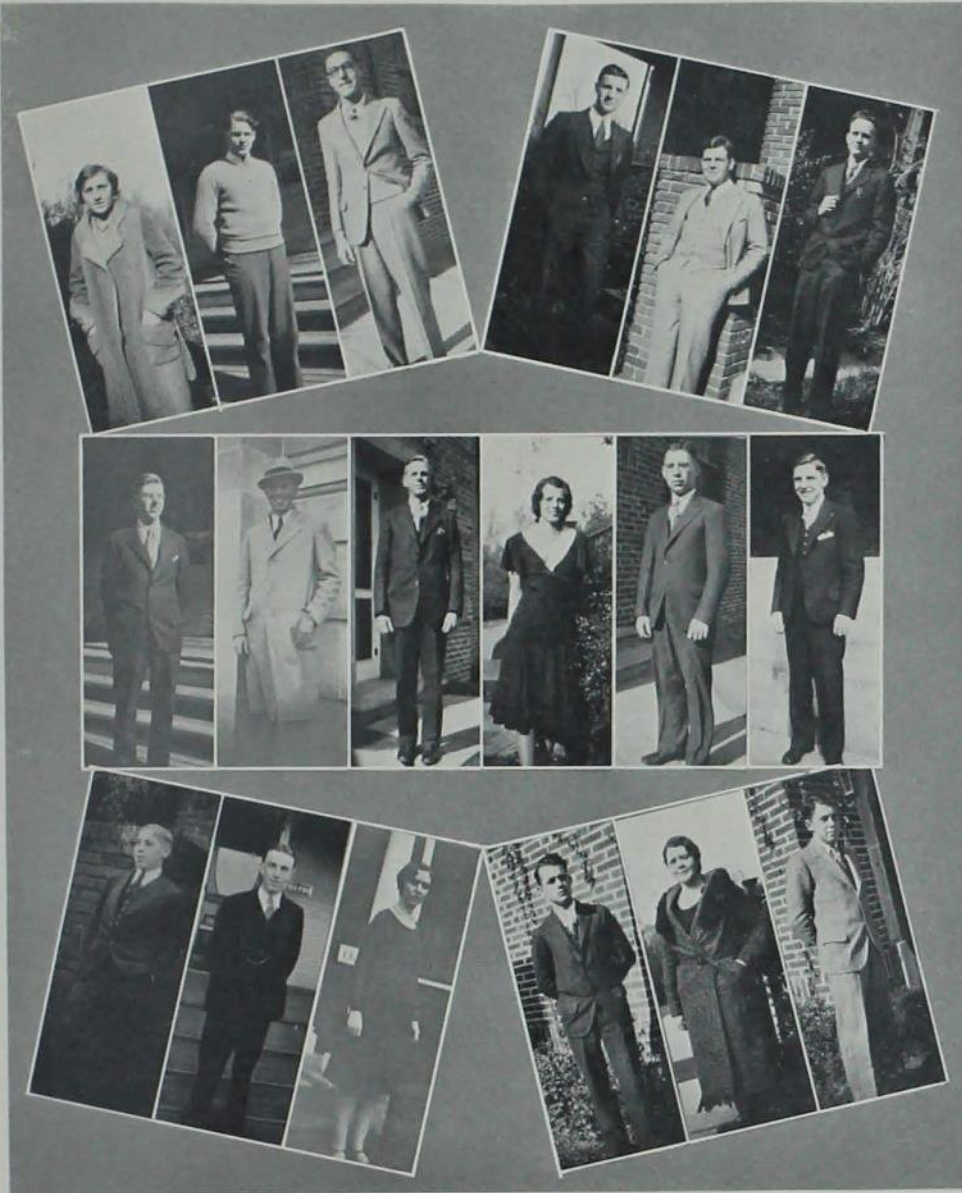

EVELYN STEUBEN
 RAYMOND STRUVE
 ROBERT SUDER
 GLEN C. TEMPLEMAN
 NEWTON B. TENNILLE
 F. Y. THOMPSON

RUSSELL THOMPSON
 GLENN THOMPSON
 E. W. THORSON
 FLORENTINE TIDEMANSON
 VERNON TURGASEN
 OREN VAN DYKE

ANDREW M. VENTLER
 ALWYN VITTUM
 GRACE WALFORD
 E. B. WALKOWIAK
 FLORENCE WALLACE
 W. F. WALTON

JUNIORS



J. DELBERT WEIGEL
 WAYNE R. WELTY
 C. F. WETZEL
 ESTHER WHETSTONE
 MARY WHITNEY
 LILA WHITEHOUSE

HARRIETT WHYTE
 MARGARET WHYTE
 GRACE WIESE
 J. W. WILDMAN
 D. C. WILLIAMS
 JULIUS B. WINKEL

IRENE WIPP
 JOYCE WITTMAN
 DORTHEA WOODS
 HELEN WOODS
 HAROLD WURDEMAN
 PAUL J. YOUNGDALE

CLASS OFFICERS



Class Officers

CLASS OFFICERS

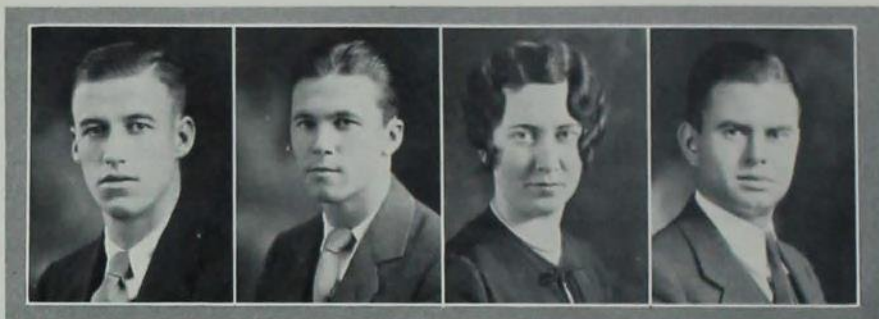

GUSTAFSON

SCHILTZ

CHENOWETH

MILLER

The Class of 1931

CLASS OFFICERS

CLAIRENCE GUSTAFSON	<i>President</i>
LAVERNE SCHILTZ	<i>Vice-President</i>
DREW CHENOWETH	<i>Secretary</i>
RALPH MILLER	<i>Treasurer</i>

The Class of 1932

CLASS OFFICERS

JACK MELCHER	<i>President</i>
RICHARD NOBLE	<i>Vice-President</i>
BEATRICE BROWN	<i>Secretary</i>
W. CARMAN BLACK	<i>Treasurer</i>



MELCHER

NOBLE

BROWN

BLACK

CLASS OFFICERS



SANDS

GOEPPINGER

DRAKE

BROWN

The Class of 1933

CLASS OFFICERS

THORBURN SANDS	<i>President</i>
WALTER GOEPPINGER	<i>Vice-President</i>
HELEN DRAKE	<i>Secretary</i>
MELVIN BROWN	<i>Treasurer</i>

The Class of 1934

CLASS OFFICERS

GLENN COOPER	<i>President</i>
BOB LEE	<i>Vice-President</i>
BETTY CARLSON	<i>Secretary</i>
MAX CARTER	<i>Treasurer</i>



COOPER

LEE

CARLSON

CARTER

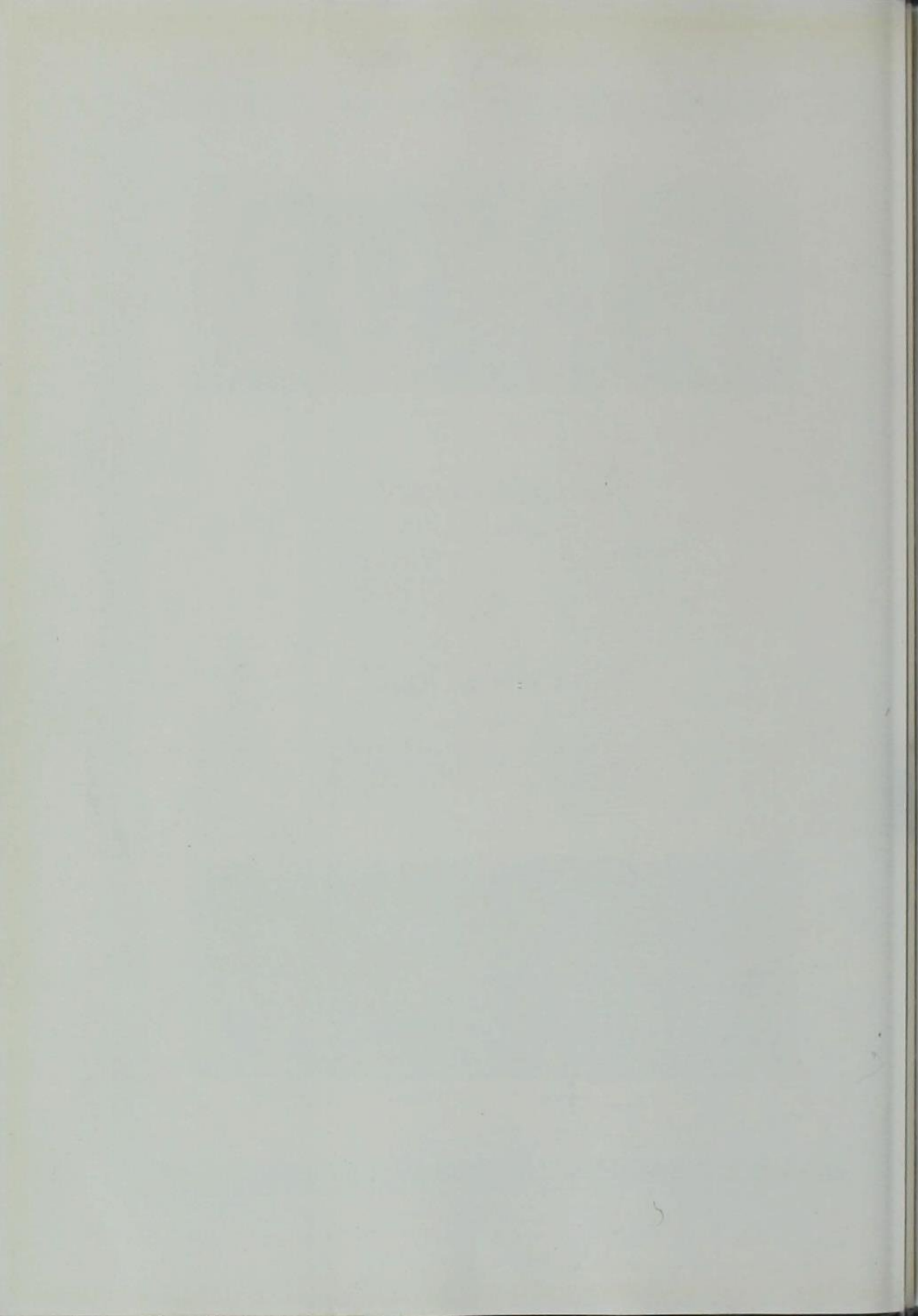



Book Two

ACTIVITIES





ROLLING fields of waving wheat that stretch for miles--giant combines drawn by powerful tractors--loitering peasants watching the activity --a group of American Engineers directing the work. It is a wheat farm of a million acres in Soviet Russia. Among these men is an Iowa State Engineer who is helping in the development of a new nation. We call unselfish effort on the campus, "Activities". E. J. Stirniman, '17, is giving up the comforts of his own country to help a country in need of American aid. To Mr. Stirniman, therefore, this part of the Bomb is sincerely dedicated.

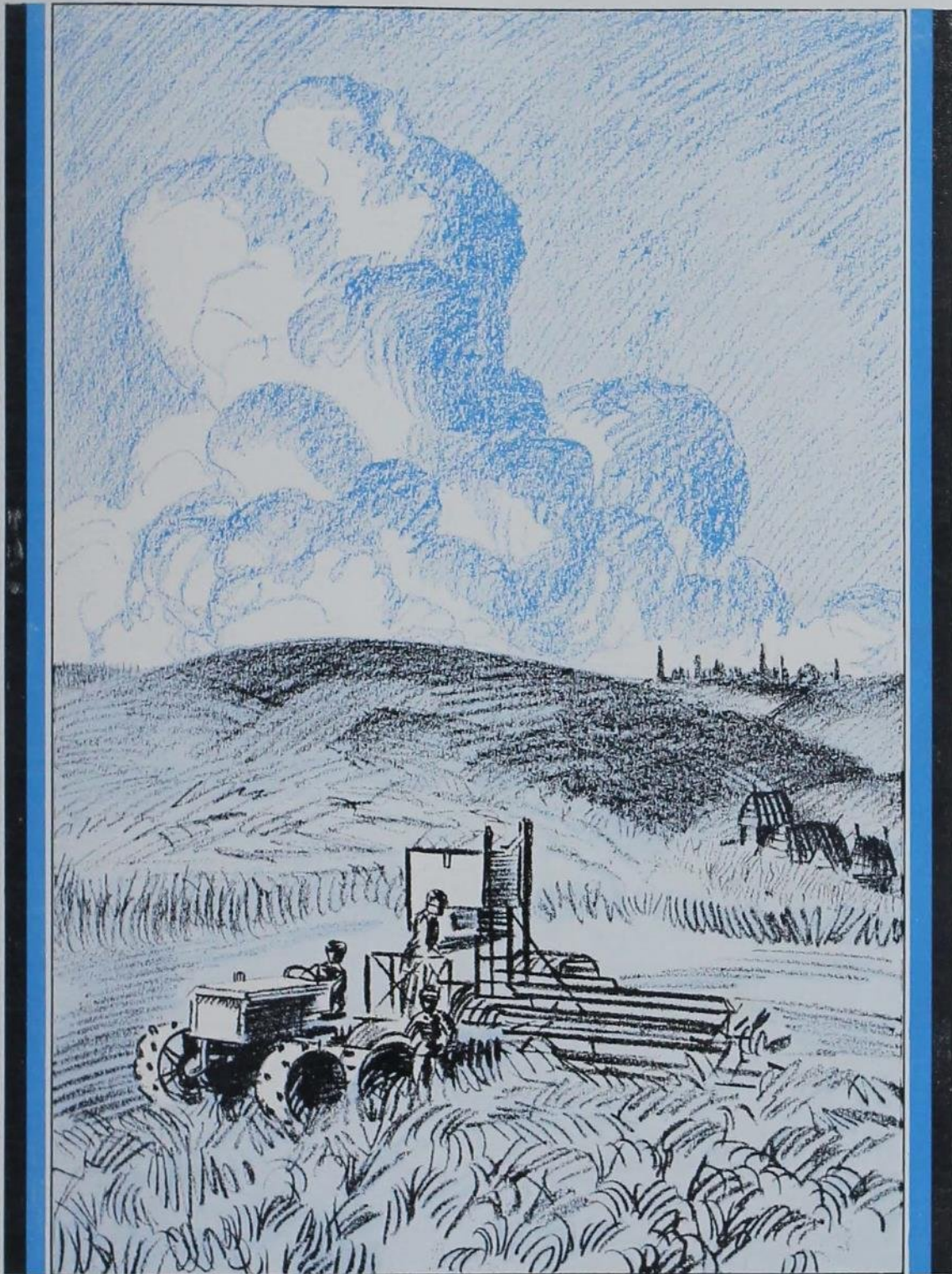

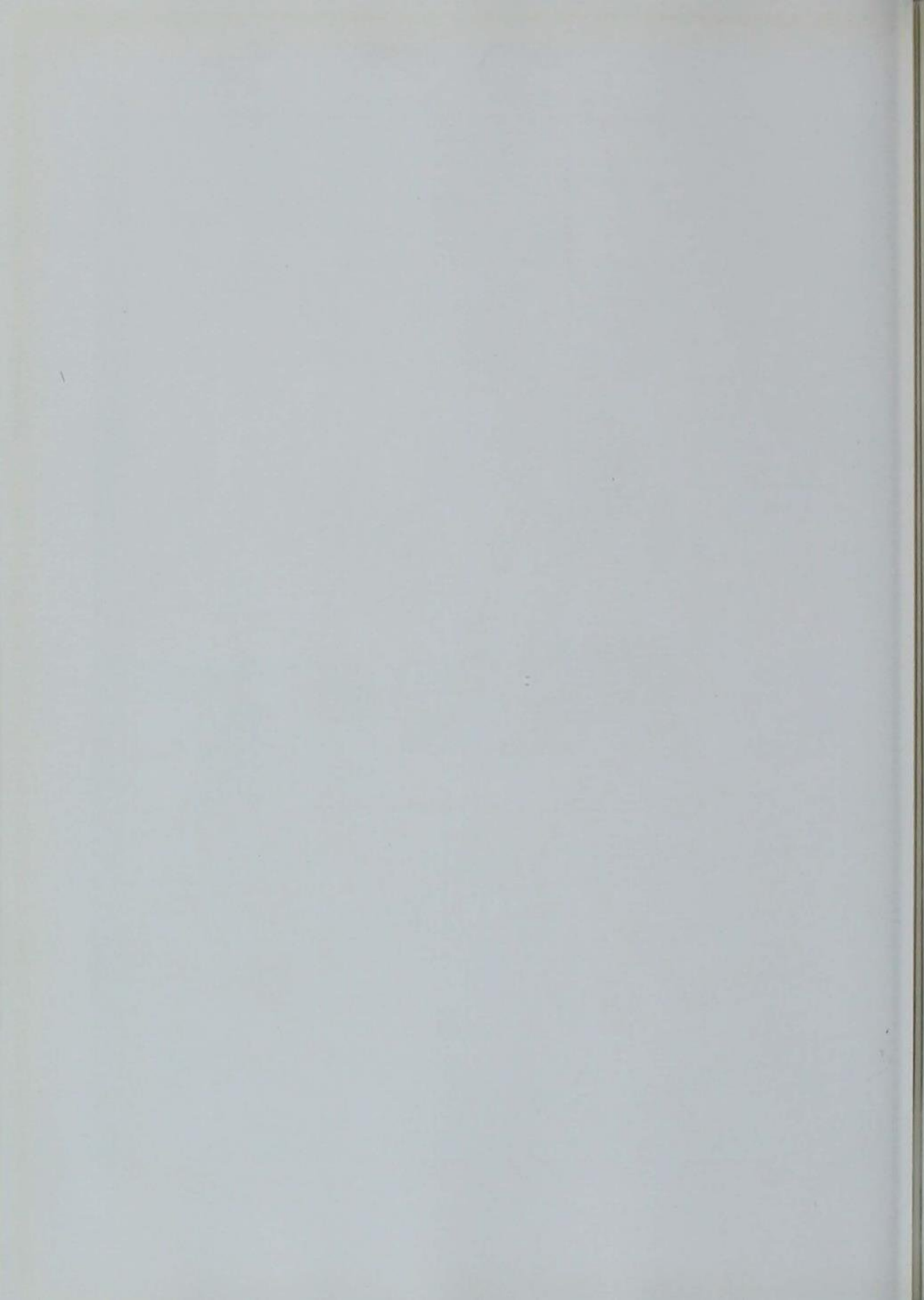

EXECUTIVE



Executive

Cardinal Guild

FACULTY ADVISOR

J. M. AIKMAN, *Asst. Professor of Botany*

OFFICERS 1930-1931

CLARENCE E. GUSTAFSON	<i>President</i>
ARTHUR R. PORTER	<i>Vice-President</i>
SHIRLEY H. WELLS	<i>Secretary</i>
LYLE K. HUHN	<i>Treasurer</i>

MEMBERS

GLENN G. COOPER.....	<i>President Freshman Class</i>	JACK W. MELCHER.....	<i>President Junior Class</i>
THELMA M. ELDRIDGE.....	<i>Home Economics Division</i>	ARTHUR R. PORTER.....	<i>Agricultural Division</i>
CLARENCE E. GUSTAFSON.....	<i>President Senior Class</i>	THOBURN P. SANDS.....	<i>President Sophomore Class</i>
RUTH A. JAKEMAN.....	<i>Non-Sorority</i>	GEORGE A. SNYDER.....	<i>Veterinary Division</i>
LYLE K. HUHN.....	<i>Engineering Division</i>	MERYL L. TODD.....	<i>Music Council</i>
PAUL T. HUTCHINS.....	<i>Public Speaking Council</i>	LAURICE G. WATSON.....	<i>Council of Christian Assns.</i>
RUSSELL KINTZLEY.....	<i>Industrial Science Division</i>	SHIRLEY H. WELLS.....	<i>Women's Self Gov. Assn.</i>
VERNER G. LINDGREN.....	<i>Iowa State Student Editor</i>	RICHARD A. WILCOX.....	<i>Athletic Council</i>

The Cardinal Guild is the Student Governing Association of the college. Its purpose is to foster, maintain and guard college traditions; to officially voice the sentiment of the student body; to further cooperation between the student body and the faculty; to serve as a unifying body between the several divisions of the school; to further cooperation between them and to combine their interests toward the development of a greater Iowa State College; and to assume such powers and perform such duties as may come in acting as the official representative of the student body.



Snyder Lindgren Watson Todd Eldredge Hutchins Melcher
Sands Huhn Wells Gustafson Jakeman Porter Cooper Kintzley

The 1931 Veishea Central Committee

MEMBERS

WALLACE A. ROGERS.....	<i>General Manager</i>
C. EUGENE TRAYER.....	<i>Business Manager</i>
ELWYN W. COON.....	<i>Treasurer</i>
C. A. IVERSON.....	<i>Faculty Representative</i>
ILA FRANC WOODBURN.....	<i>Secretary</i>
MELVIN D. NASBY.....	<i>Publicity</i>
HENRY J. WINGER.....	<i>Night Show</i>
GILBERT L. HADLEY.....	<i>Open House</i>
EARL D. ANDERSON.....	<i>Parade</i>
ROY H. HOLMBERG.....	<i>Personnel</i>
RICHARD A. WILCOX.....	<i>Athletics</i>
GLENDORA G. BRILEY.....	<i>Convocation</i>
RICHARD B. COLLINS.....	<i>Features</i>
MARY L. BEARD.....	<i>May Fete</i>
EDWARD F. GABEL.....	<i>Vocational Education</i>

Veishea evolved out of a desire to unite the various divisional celebrations into one all-college festival held during the spring quarter. Veishea was first held in May, 1921, and has since been an annual festival conducted by the students of Iowa State College acting under the supervision and cooperation of the faculty. The Veishea committee is composed of picked students from all divisions of the college, each one especially qualified to perform the work assigned him. The presenting of Iowa State College, "At Work and Play," to the public lies in the hands of this committee.



Wilcox Gabel Beard Woodburn Briley Trayer Nasby
Holmberg Hadley Iverson Rogers Anderson Collins Coon

Agricultural Council

OFFICERS, 1930-1931

ROY HOLMBERG	President
GILBERT HADLEY	Vice-President
MARION SOULTS	Treasurer
RALPH MILLER	Secretary

MEMBERS IN FACULTY

PROF. A. B. CAINE, *Faculty Advisor*

ACTIVE MEMBERS

THURSTON M. ADAMS	GILBERT L. HADLEY	ARTHUR R. PORTER
FLOYD F. ANDRE	DALE H. HAWKINS	FERDINAND T. PRIESTER
LEONARD S. ANKERSTJERNE	ROY H. HOLMBERG	HORACE C. SAWYER
ORVAL H. AUSE	JOHN H. KERN	CARL R. SMITH
HARLON H. BACKHAUS	ANTHONY J. KOELKER	LAUREN K. SOTH
H. GORDON BOWES	CARL E. LARSON	MARION P. SOULTS
ANDREW BRANDS	RALPH E. MILLER	ROBERT D. STEWART
THEODORE E. DOHRMANN	FRANK L. MLEYNEK	EUGENE TRAVER
FRANK E. WENDELL	HERMAN W. ZOBRIST	

The Agricultural Council is the governing body of the Agricultural Club and is composed of a junior and senior representative of the department clubs. The officers of the council are the same as the officers of the club. It is the purpose of the Agricultural Club to foster among the agricultural students and faculty a closer bond of fellowship. The council annually sponsors the Ag. Carnival, the All-Ag. Banquet and the Ag. Ball.



Priester Ankerstjerne Koelker Aulse Adams Backhaus Wendell Larson Hawkins
 Sawyer Soth Dohrmann Stewart Caine Smith Mleynek Bowes Kern
 Brands Hadley Soultz Holmberg Miller Porter Traver Andre

Engineering Council

OFFICERS

WALLACE ROGERS	President
JAMES CARLAND	Vice-President
EARL ANDERSON	Secretary
KNUD SORENSEN	Treasurer
JOHN OVERHOLT	Assistant Secretary
HAROLD WURDEMAN	Assistant Treasurer

MEMBER IN FACULTY

E. R. MCKEE

ACTIVE MEMBERS

Senior Representatives

EARL ANDERSON	Agricultural Engineering
EDWARD BEAR	Architectural Engineering
LYLE HUHN	Chemical Engineering
FRANCIS WHITCOMBE	Civil Engineering
DAN CHERRY	Ceramic Engineering
JAMES CARLAND	Electrical Engineering
WALLACE ROGERS	General Engineering
ORVALD HANSON	Industrial Arts
KNUD SORENSEN	Mechanical Engineering
MELVIN NASBY	Iowa Engineer

Junior Representatives

GLEN BIESEMIER	Agricultural Engineering
ROBERT COCHRAN	Architectural Engineering
JOHN OVERHOLT	Chemical Engineering
HAROLD WURDEMAN	Civil Engineering
RALPH KIRK	Ceramic Engineering
ARLOE PAUL	Electrical Engineering
GERALD FLEMING	General Engineering
JAMES BAUMAN	Industrial Arts
RALPH CHISM	Mechanical Engineering

The Engineering Council sponsors and supervises the many activities of the Engineering Division. The Council is made up of two representatives, a junior and a senior, from each of the nine engineering departments and one representative from the Iowa Engineer and the Engineering Faculty. Membership on the Council is to be prized because it offers such excellent opportunities of leadership and experience.

Annually the Council sponsors among its many other activities the Engineers' Campfire or Carnival and Dance, the Engineers' Minstrel Show, the Engineers' Ball, and the collection of all Senior Engineers' Personnel Leaflets.



Kirk	Bauman	Fleming	Anderson	Hanson	Chism
Overholt	Nasby	Bear	Cochran	Carland	Paul
Cherry	Huhn	McKee	Rogers	Sorenson	Bieseimer

Industrial Science Council

OFFICERS

BURNETT ZIMMERMAN *President*
 PAUL GNAM *Vice-President*
 ALICE LEEFERS *Secretary and Treasurer*

MEMBERS IN FACULTY

T. W. MANNING J. R. DERBY

ACTIVE MEMBERS

Seniors

VERDENE ANTHONY	DICK COLLINS	LUCY MERRICK
MARY BEYER	RUSSELL KINTZLEY	PHYLLIS PENLY
CHARLES CHAPPELL	ROGER MARTIN	BURNETT ZIMMERMAN

Juniors

GELNDORA BRILEY	HOWARD ERWIN	ALICE LEEFERS
MARY BRINDLEY	PAUL GNAM	MERRILL SAUNDERS

Sophomores

HELEN DRAKE	VIRGINIA JOHNSTON	WALTER GOEPPINGER
	CLARK VANMETER	

The Industrial Science Council was conceived with the idea of bringing the various departments of the Industrial Science Division into closer fellowship and to promote the spirit of loyalty to the division and its members. The members of the council are chosen from the student body of the division at the divisional convocation during the spring quarter. Besides acting as a student governing body for the Industrial Science Division, the council sponsors the Industrial Science Barbecue, the Industrial Science Ball and the Divisional Open House during Veishea.



Gnam Erwin Drake Martin Merrick Anthony Briley Saunders
 John Johnston Collins Leefer Kintzley Beyer Brindley Goepfinger

Home Economics Council

OFFICERS

OPAL BAER	<i>President</i>
THELMA ELDRIDGE.....	<i>Vice-President and Chairman of Textiles and Clothing Division</i>
ANAFRED STEPHENSON	<i>Treasurer</i>
ESTHER PRIESTH	<i>Secretary</i>
JEAN GUTHRIE.....	<i>Chairman Catharine MacKay Loan Fund and Editor of the Iowa Homemaker</i>
JANETTE CATON	<i>Chairman of Ushering</i>
LAVEENA ROHDEN.....	<i>Chairman of Vocational Education Club</i>
MISS HELEN BISHOP.....	<i>Faculty Advisor</i>
MISS HAZEL MCKIBBEN.....	<i>State Student Club Advisor</i>
MARJORIE JOHNSON	<i>Chairman of Foods and Nutrition Division</i>
ILA ANTHONY	<i>Chairman of Applied Arts Division</i>
CHRISTINE SWANSON.....	<i>Chairman of Household Equipment Division</i>
DOROTHEA KNOCKEL.....	<i>Chairman of Child Care and Training Division</i>

The Iowa State College Home Economics Club was organized in 1918 to unify the efforts of the girls in the division and to stimulate their interest in Home Economics. As an affiliated member of both the American and the Iowa Home Economics Associations, delegates are sent each year to the association meetings.

The business of the club is carried on by the executive council, while the club members participate in Home Economics Club picnics for Freshman Girls, the biennial Hee Vodvil, Divisional Open House and Cherry Pie Sale during Vcishea, ushering in Home Economics Hall, Vocational Education Club and in the support of the "Iowa Homemaker" and the Catharine MacKay Loan Fund.

This year the club has reorganized to pattern itself after the Home Economics Association, and is now divided into five divisional interest groups: Applied Art, Foods and Nutrition, Textiles and Clothing, Child Care and Training and Household Equipment.



Knockel Friesth Catton Rohden Johnson
Stephenson Eldridge Baer Bishop Anthony Swanson

Memorial Union Student Council

OFFICERS

RUSSELL NYE *President*
CLARENCE GUSTAFSON *Vice-President*
H. E. PRIDE *Secretary*

ACTIVE MEMBERS

Seniors

FORREST L. BENNETT	DONALD NEILL	GLENN THOMPSON
CLARENCE GUSTAFSON	RUSSELL NYE	MARGARET JANE WALKER
SHIRLEY WELLS	BURNETT ZIMMERMAN	

Juniors

ESTHER FRIESTH	JACK MELCHER	ED W. SHRIGLEY
KENNETH WELLS	PAUL YOUNGDALE	

The Memorial Union Student Council controls and directs the student functions of Memorial Union and acts in an advisory capacity to the Executive Committee, House Committee and Managing Director of Memorial Union.



Shrigley Neill Wells Walker Friesth Youngdale Melcher
 Bennett S. Wells Nye Zimmerman Thompson Gustafson



Publications



JAMES F. CARLAND

The Bomb of 1931

JAMES F. CARLAND *Editor-in-Chief*
 GERALD FLEMING *Associate Editor*
 ARLOE PAUL *Associate Editor*

Organizations

ROBERT WYTH AND KEITH KAHLE, Editors

Activities

PAUL BARBER, Editor

Copy

ARLOE PAUL, Editor

Index

ARNOLD KLUEVER, Editor
 CLAUDE DEAKE, EARL GAYLORD, ARDITH WICK, EARL OLSON, ADA MILLER, MARY RYAN, LYLE CRESSY, HAROLD PAUL, ESTHER HILGENDORF, WILMA LUEBBERG, REGINA KILDEE, JEANETTE E. FREDRICH, CARL KOLL, WILLIAM BIGGER, EVELYN HOLLINGSWORTH

Engraving

GERALD FLEMING, Editor

Satire

LAUREN SOTH, Editor Green Gander

Photography

ALBERT DODGE, Editor
 WILLIAM MEISSNER, DEMARS PAQUIN, DONALD STAHL

Art

ROSANNA LELAND, Editor

Office Typists

WINIFRED MILLER, MARGARET BALSTON, HELEN IRWIN, DORIS GREENLEAF, HELEN CULBERTSON, CATHERINE MORGAN, RUTH BRONSON

The College

EDWARD BEAR, JR., Editor
 FRANCIS FITZGERALD, DOROTHY PAGENHART, MARIAN WALTERS

Athletics

RICHARD COLLINS, Editor
 WALTER FLYNN

Cardinal and Gold Days

ALBERT DODGE, Editor

Iowa State Women

PHYLLIS PENLY
 EDNA HARMON, CHARLOTTE GRAYATT, MARTHA LANNON, DOROTHY PAGENHART, HELEN PECK

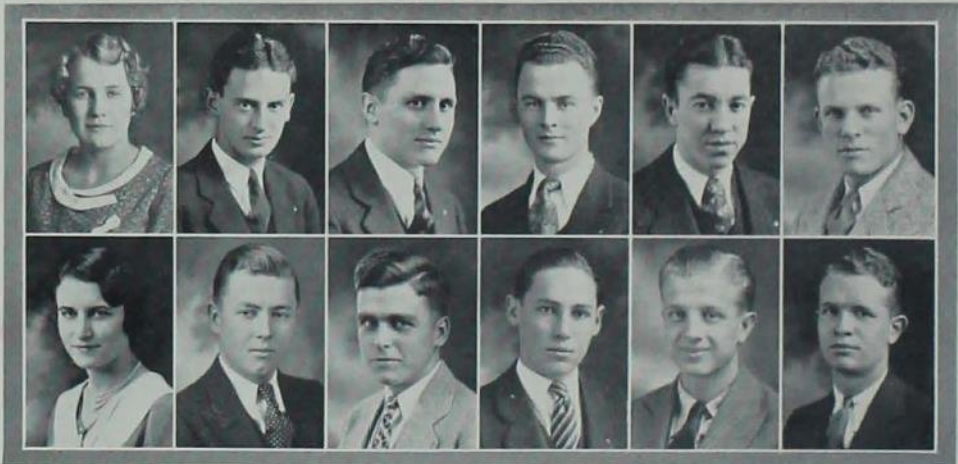

Penly Leland Bear Barber Paul Dodge Fleming Kluever Wyth Kahle Collins Soth

The Bomb of 1931

CHARLES H. CHAPPELL.....*Business Manager*

Circulation

CHARLES DANIEL, A. DALE SWISHER

Advertising

HAROLD WURDEMAN, EUGENE INGMAN, HENRY
LINDAU, FRED GUGELER



CHARLES H. CHAPPELL

PUBLICATION BOARD

Officers

RUSSELL NYE*President*
THURSTON ADAMS*Secretary*
C. B. MURRAY*Treasurer*

Members

M. V. CHARNLEY*Faculty Advisor*
C. B. MURRAY*Faculty Advisor*
ANTHONY KOELKER*Senior Student Representative*
RUSSELL NYE*Senior Student Representative*
THURSTON ADAMS*Junior Student Representative*
HAROLD PAUL*Junior Student Representative*

DONALD STAHL*Campaigns*
JOHN GORHAM*Publicity*
CLARENCE PECHACEK*Collections*
EUGENIA ALEXANDER*Displays*
DAVID GREGG*Cashier*
HAROLD SOENKE*Statistician*
FRANK BERRY*Accountant*
CHARLES VREELAND, HAROLD GOETTIG.....*Clerks*

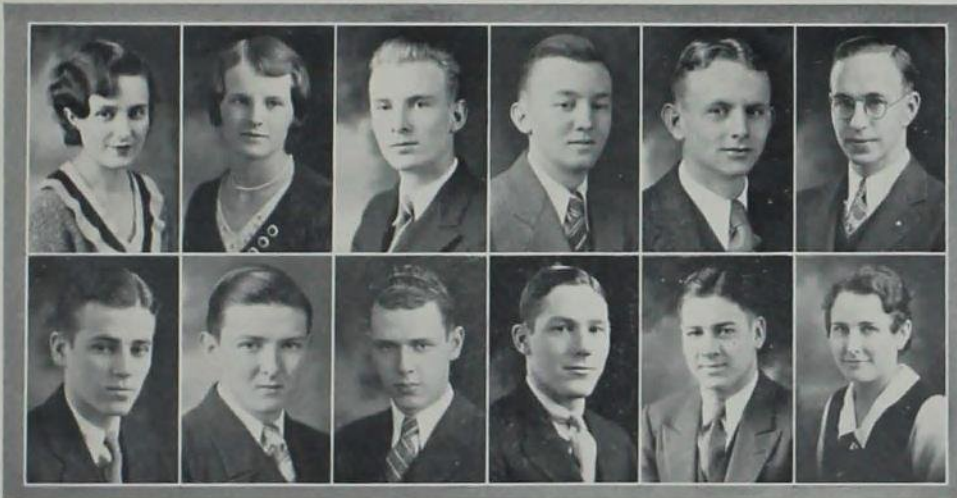

Miller Pechacek Harmon Swisher Gorham Wurdeman Gregg Ingman Stahl Daniel Soenke Culbertson



VERNER G. LINDGREN

Iowa State Student

EDITORIAL STAFF

VERNER G. LINDGREN	Editor-in-Chief
ANTHONY KOELKER	Issue Editor
ARTHUR JOHNSON	Issue Editor
LAUREN SOTH	Issue Editor
VERDENE ANTHONY	Sports Editor
MARY BEYER	Women's Editor
LUCY MERRICK	Society Editor
PHIL STARBUCK	Engineering Editor
PAUL MCELROY	Agricultural Editor
RICHARD COLLINS	Assistant Sports Editor

Editorial Board

ANTHONY KOELKER	VERDENE ANTHONY
-----------------	-----------------

Reporters

MELBA ACHESON	LILLIAN GOODROW	ALICE LEEFERS	WILLIAM OUREN
CLIFFORD ATKINSON	JEAN GUTHRIE	NORMAN LEVINE	HELEN PENROSE
RUSSELL BRIGGS	JOHN GORHAM	F. LOYD	HERBERT PIKE
DOROTHY CLEMENTS	PORTER HEDGE	DORIS MCKNIGHT	PEARL RUPE
PAUL CROCKETT	CARMEN HENSEL	MARIAN McMAHON	CARL RUPE
JOE DUNCAN	VERDA JENSEN	MARGARET MOORE	HOWARD SOKOL
BLANCHIE FORRESTER	NELLE KELLEHER	HAROLD O'CONNELL	ILA WOODBURN
	KURT ZIEBARTH		



Briggs	Koelker	McElroy	Pike	Collins	Anthony
Duncan	Soth	Crockett	Johnson	O'Connell	Rupe
Merrick	Leefers	Goodrow	Hensel	Woodburn	Gorham
Guthrie	Ouren	Acheson	Lindgren	Beyer	Starbuck
					Forrester

Iowa State Student



GLENN COOK

BUSINESS STAFF

GLENN COOK	<i>Business Manager</i>
FRED GUGELER	<i>Issue Advertising Manager</i>
HAROLD EASOM	<i>Issue Advertising Manager</i>
ROGER MARTIN	<i>Issue Advertising Manager</i>
ROLAND PRAY	<i>South Side Advertising Manager</i>
BILL CATRON	<i>National Advertising Manager</i>
WESLEY BROTT	<i>Circulation Manager</i>
ARNOLD CULLEN	<i>Collection Manager</i>

The Iowa State Student is the official student newspaper, published tri-weekly during the college year. The entire staff is made up of students, and editorial positions are filled by appointment from the reporters and assistant editors. The paper seeks to unify the student body, to serve as an outlet for faculty and student opinion and criticism, and to further those ideas and ideals which point toward a better Iowa State College.



Martin	Easom	Cullen	Gugeler
Catron	Cook	Brott	Pray



LAUREN K. SOTH



WM. VERDENE ANTHONY

Iowa State Green Gander

LAUREN K. SOTH *Editor*
 VERDA B. JENSEN *Assistant Editor*
 WM. VERDENE ANTHONY *Business Manager*
 LUCY E. MERRICK *Assistant Business Manager*

The Green Gander is Iowa State's humor magazine and is published quarterly throughout the school year by Sigma Delta Chi and Theta Sigma Phi. It seeks to picture the bright and satirical sides of college life through reflection of the talent of campus humorists and artists.



Kable Griffith Briggs Goepfinger Lindgren McElroy White
 Raymond Jensen Anthony Dilworth Merrick Leefers Jewell
 Koelker Johnson Forrester Soth Leland Starbuck Peterson



JEAN B. GUTHRIE



THELMA LOWENBERG

The Iowa Homemaker

JEAN B. GUTHRIE *Editor*
 ANAFRED STEPHENSON *Associate Editor*
 MARGARET McDONOUGH *Associate Editor*
 THELMA LOWENBERG *Business Manager*
 ELIZABETH ARMSTRONG *Circulation Manager*

PUBLICATION BOARD

ELIZABETH ARMSTRONG	THELMA LOWENBERG
PROF. BLAIR CONVERSE	MRS. FRANK KERESKES
DEAN GENEVIEVE FISHER	HAZEL MCKIBBEN
JEAN B. GUTHRIE	O. SETTLES

The Iowa Homemaker is the official publication of the Home Economics Division, published by the Home Economics students of Iowa State College, monthly during the school year.



Flynn Penrose Martens Misbach Watkins Goethe Carlson Swalley Hensen
 Bather Martin Nelson Peterson Watson Stuben Bell Murray Wittman
 McDonough McMullen Clayton Friesth Bond Kunerth Austin Hill Miller
 Beyer Whyte Stephenson Lowenberg Guthrie Armstrong Rannels Anthony Knaack



MELVIN NASBY



G. L. JOHNSON

The Iowa Engineer

STAFF

Editorial Department

MELVIN NASBY, '31.....*Editor and Acting Business Manager*
 KEITH KAHLE, M. E. '31.....*Assistant Editor*
 PAUL PETTY, M. E. '33.....*Copy Editor*
 FRANCIS DAASCH, M. E. '31.....*Feature Editor*

Business Department

GERALD L. JOHNSON, '31.....*Circulation Manager*
 W. F. WALTON, C. E. '32.....*Assistant Business Manager*
 CHARLES IRWIN, Chem. E. '33.....*Advertising Assistant*
 CLIFFORD RICHARDS, Chem. E. '32.....*Advertising Assistant*

PUBLICATION BOARD

GERALD L. JOHNSON F. D. PAINE WALLACE ROGERS
 MELVIN NASBY H. E. PRIDE ROBLEY WINFREY

The Iowa Engineer, monthly student publication of the Engineering Division, was established at Iowa State as the I. A. C. Engineer, the first issue of which was printed in 1894. In 1901 the name was changed to The Iowa Engineer. The Iowa Engineer publication board directs the policies of the magazine and makes the appointments of the staff executives, who take office at the beginning of the spring quarter.



Nelson Todd Rogers Griffith Kahle Petsch Kinsey
 Walton Irwin Wyth O'Connell Larson Van Dyke Marek
 Evans Daasch Johnson Nasby Richards Templeman Petty



ARTHUR PORTER



HOWARD BROWN

The Iowa Agriculturist

STAFF

ARTHUR PORTER	Editor
HOWARD BROWN	Business Manager
CARL ALLEMAN	Circulation Manager
GEORGE STRAYER	Associate Editor
LAUREN SOTH	Agricultural Activities
ARTHUR JOHNSON	Mixed Rations
RALPH MILLER	Future Farmers
VIRGIL HAWK	A-H Club News
DONALD DILWORTH	Quiz Section

PUBLICATION BOARD

FRED E. FERGUSON	ARTHUR PORTER
PROF. M. D. HELSER	HOWARD BROWN
PROF. B. J. FIRKINS	CARL ALLEMAN

The Iowa Agriculturist is a monthly magazine published by the students in the Agricultural Division. It is circulated among students, alumni, farmers, junior clubs and high schools.



Soth	Adams	Seymour	Pomeroy	Pullison	Kilpatrick	Hawk	Strayer
Duncan	Judd	Mavis	Johnson	Dilworth	Alleman	Crockett	Nelson
Pike	Ralston	Miller	Irvine	Porter	Walter	Smith	Koepke

Horizons Publication Board

E. B. WALKOWIAK *Editor*
 GEORGE W. POPE *Business Manager*
 LEWIS L. HAWKINS *Advertising Manager*
 E. G. WEBSTER *Assistant Advertising Manager*
 MARGARET J. WALKER *Circulation Manager*

MEMBERS IN FACULTY

P. H. ELWOOD WALTER D. POPHAM
 JOHN R. FITZSIMMONS R. R. ROTHACKER

Horizons is a quarterly magazine published by the students in the Department of Landscape Architecture. It is the official organ of the Mississippi Valley Chapter of the American Society of Landscape Architects and the Iowa Town Planning Association.



Hawkins Webster Fitzsimmons Rothacker
 Popham Elwood Walker Walkowiak Pope



Music



PROFESSOR MACRAE

Men's Glee Club

OFFICERS

CLIFFORD EBERT	President
EDWARD B. SYNDERGAARD	Manager
PROF. TOLBERT MACRAE	Director

Second Tenors

REYNOLD MATZ	GEORGE THORBURN
EDWARD SYNDERGAARD	HENRICK ERICKSON
ROBERT SMITH	CLIFFORD JOHNSON
CHARLES LYON	EARL ROBERTSON
JOHN SCOLTOCK	KEITH MCNEILL WOODS

Baritones

BYRON WAGNER	WALTER STARY
CLIFFORD EBERT	CHARLES PFAFF
JAMES RICHARD BOYD	CARL PETERSEN
DANIEL HUGHES	KENNETH BOWER
J. HARRISON JONES	

Basses

ROY GROUT	EVERETT BARTELS
CHARLES DUNLAP	GILBERT BOHLANDER
HAROLD BOEGER	BOYD HUBBARD
HARRY A. LAINSON, JR.	EUGENE HOLLAND
WILLIAM STICKFORD	CLAUD BERGMAN
CARROLL GLASS	OTHO JOHNSON

First Tenors

EVERETT BENTLEY	MERLE REED
EARL PETERSON	HENRY MUCUES
WALLACE MILLER	RONALD SIEBEN
PAUL TREXEL	

This club is made up each year from the singers who try out at the spring and fall trials. They rehearse three times each week under the direction of Prof. Tolbert MacRae.

The annual spring tour includes the following cities: Eldora, Grand Junction, Waterloo, Vinton, Cedar Rapids, Muscatine, Davenport, and Chicago.

Before leaving on tour, the Club appeared in the "Messiah," Farm and Home Week musical program, two appearances in the twilight musicales at Great Hall, as well as an appearance in the leading theatre in the city.



Story	Benson	C. Peterson	Bergman	Reed	Glass	Woods	Bentley	Bartels
Bohlander	Jones	Johnson	Smith	Hubbard	Erickson	Thorburn	Syndergaard	Hughes
Miller	Boyd	Stickford	Bower	MacRae	Grout	Wagner	Matz	Elliott
Peterson	Lainson	Boeger	Dunlap	Ebert	Sieben	P'faff	Johnson	

Girls' Glee Club

ELSA SINDT *Business Manager*
 EMILY CONKLIN *Secretary*

The Girls' Glee Club is an organization whose members are chosen on the competitive basis. All its work is done under the direction of Rosalind Cook.



MISS ROSALIND COOK

The Fall Quarter is spent in preparation for the annual Christmas Carol Candlelight Vesper Service which is broadcast during the presentation.

During the winter the club prepares concert numbers which are used for the entertainment of the guests of Iowa State College at the various conventions held on the campus.

It is customary to give a spring concert each year and the club expects to prepare one this year, as usual.

The club appeared at the annual Burns dinner-dance at Memorial Union, and also broadcast a concert over WOI.

Credit of one hour per quarter is being given this year for the first time.



Jones, Sindt, DeLay, Carliss, Donnatt, Powell, Conklin, Eggert, Pehrson, Mainquist, Brockman, Kenneth Brown, Irmischer, Ruth Scott, Mary Scott, Condon, Pierce, McNea, Cooley, Woodburn, Brown, Francesia, Beebe Kuster, Shaw, Taylor, Puckett, Nelson, Miss Cook, Maxine Cook, Larson, Wrasse, Whaylen, Briley, Davis Arnold, Leaty, Mountain, Buchau, Mrs. Anna Whiting, Rinker, Northcutt, Harlan, Atchley, Scholty, Walpole

Iowa State Training Band

OSCAR HATCH HAWLEY, *Bandmaster*

The Iowa State Band was organized eleven years ago with a membership of fifty. Since then it has grown so much that we now have two bands—a concert band and a training band in which the students gain the experience needed to qualify for the Concert Band. At present the Concert Band has a membership of almost a hundred men and the Training Band fifty-five. The Band, decked out in its Cadet Gray and Red uniforms, gives an annual fall concert and several spring concerts and, in addition, it appears at all athletic events. Professor Hawley has been the conductor for the past ten years.



ALBERT G. THOMPSON

LEE R. BODDY
CARL C. BRUNS
HARRIET COOK
ROBERT CUNNINGHAM
ELDON M. COLLINS
LYLE M. CRESSEY
THEODORE DEBOWER
MARTIN B. DEITERS
M. M. DOCKENDORFF
GORDON EBERSOLE
ELMER EICKELBERG
E. MARGARET EVERETT
WILDER A. FAY

R. I. GRIFFITH
IVAN LEROY HILL
ILIS HOBBS
LUTHER W. HOWELL
E. ERWIN JEZEK
LAWRENCE G. KEENEY
MARGARET E. KEPPEL
HERMAN LEWIS
JEAN McNAUGHT
HAROLD E. MATTICE
NAOMI MONTHEI
WELDON MURPHY
PAUL M. MULLER

BURTON S. CLUPPS

H. F. NEFF
GORDON K. O'NEIL
ALBERTA OWENS
GERALDINE D. PARKIN
DOROTHY REIF
WALTER RALSTON
WILLARD A. RICHARDSON
T. JOHN ROBERTS
CLIFTON H. ROESE
DORIS A. SANDSTROM
ELEANOR C. SANDSTROM
VANITA A. SCHMIDT
RALPH C. STAKER

FRED STIMSON
HARLAN STEWART
HAROLD C. TAMMEN
CLAIRE E. TERRILL
GEORGE THORBURN
FRED L. TRIMBLE
LAWRENCE VOUDRAK
DONALD WOMELDORFF
HOWARD R. WHITCOMB
FRANCIS L. SPIES
HARVEY M. HOHMAN
KIERON C. HOYT
KEITH W. DORMAN



MUSIC



TRIPLE TRIO
Larson Briley Campbell Wrasse
Jones Northcutt Cook Scott Walpole



IOWA STATE QUARTET
Bentley Maiz Wagner Groat

The Triple Trio consists of a selected group from the Girls' Glee Club, which appears at various functions on the campus when it is not possible for the whole club to sing.

Iowa State Symphony Orchestra

GWENDOLYN ALSAGER
HARRIS D. ANDERSON
EDWARD S. ALLEN
HENRY H. BEESON
BARBARA BLAKE
CARL F. BLUEDORN
EUNICE BONNIWELL
MRS. K. A. BERGDahl
W. BRUCH BROCKWAY
JOSEPH H. BUCHANAN
R. E. BUCHANAN
RALPH E. CRONK
DAVID DAMON
MAXINE DANE

MARION DEN BESTE
ALBERT F. DODGE
ROBERT EARLY
ROBERTA FENLON
F. EVERETT GAROUTTE
GERALD E. GEISE
RUSSELL GOULD
GLENN P. HAPP
MRS. GRACE HENRICKSEN
HELEN HIDDLE
PHYLLIS IRWIN
J. FRANKLIN KAGY
F. HANS KELLER
MARVIN O. KRUSE

JIM D. WORMLEY

EUGENE LEVINE
NORMAN LEVINE
MAX LEVINE
ARTHUR MATHISON
FRANK J. MCCORMICK
MARGARET MOORE
CATHERINE MORGAN
PAUL NELSON
HELEN PETERSEN
I. WARD PETERSON
KENNETH L. PORTER
MAURICE N. PRIOR
WILLIAM J. PROBERT
BERGEN A. RAYNOB

CLARENCE B. RICHEY
H. DEAN RISSER
WALTER ROLLMAN
ARTHUR M. SCHEERER
MRS. FREDERICK SCHNEIDER
DOROTHY SIMMONS
CARL SHIELDS
MERYL LYNN TODD
LOUIS S. THEVATHEN
CHESTER D. TUCKER
W. F. WATSON
GLADYS WESTCOTT
JOHN H. WHITLOCK
ERWIN WILKE

The Music Department tries to get all the students who are musically inclined to associate themselves with the different organizations that are under the direction of members of the faculty. These organizations include the two glee clubs, the concert and training bands, and the symphony orchestra. In the Men's Glee Club is the Iowa State Quartet, and the Girls' Glee Club has the I. S. C. Octette. All of the musical organizations give concerts on the campus as well as in neighboring cities during the year.



SYMPHONY ORCHESTRA



Judging Teams

JUDGING TEAMS



Syndergaard Shearer (coach) Groves Plager Schmuecker Soultz Porter Ely

INTERNATIONAL AND AMERICAN ROYAL Live Stock Judging Team

This year twenty-three teams competed in the livestock judging contest at the Chicago International. The Iowa State team ranked fourth in judging all classes. The contest was won by Oklahoma, with Kansas second, and Kentucky third. Carroll Plager was second high man in individual ranking. Teams from Connecticut to Wyoming and from Texas to Canada competed.

At the Kansas City American Royal the Iowa judges ranked third, with fourteen competing teams. At this contest Edward Syndergaard was high man in individual ranking and was also high man in sheep judging. Carroll Plager was high man in judging horses and Ervin Schmuecker placed third in judging beef cattle. Howard Ely was ninth in judging all classes. The team ranked second in judging beef cattle, third in horses and hogs and sixth in sheep judging.

Dairy Products Judging Team

The Dairy Products Judging Team of Iowa State College for 1930 consisted of James Aldrich, Kern Elerick, Frank Mleynek and Palmer Arnold, alternate, and competed with teams from sixteen other colleges at the National Students' Dairy Products contest held in connection with the Dairy Industries Exposition at Cleveland, Ohio, in October. The team placed second in ice cream, and among the 51 individual judges, Kern Elerick placed third in this product and James Aldrich eleventh. Frank Mleynek placed seventh among the individual cheese judges.



Elerick Arnold Mleynek Aldrich



Kilpatrick Dorchester (coach)
Stover Ankerstjerne Strayer

Crops Judging Team

The Crops Judging Team competed twice this year, winning second at the American Royal in Kansas City, and another second at the International Grain and Livestock Show in Chicago. George Strayer was high man of the Iowa team in both contests, placing second at Kansas City and fourth at Chicago.

At Kansas City the team won the individual silver medals presented by the Kansas City Board of Trade. The second place prize at the Chicago contest was an ebony and silver plaque presented by the International Crop Improvement Association.

INTERNATIONAL AND AMERICAN ROYAL

Meat Judging Team

The Iowa State College Meat Judging Team won first in the Interecollegiate Meat Judging Contest held at the American Royal, in which five universities and colleges competed.

Caputo ranked second, Hardie third, and Artz seventh. The team ranked first on pork and second on beef and lamb.

The Iowa team ranked eighth in the meat judging contest held at the International, in which nine universities and colleges competed.

Nine meat judging contests have been held to date. Iowa has won two firsts, two seconds, three thirds, one fifth and one eighth.



Caputo Hardie Helser
Artz Smith



Ely Hansen (coach) Groves
Stewart Porter

Dairy Cattle Judging Team 1930

A National Championship, and a first at a strong regional show, winning eight team trophies and a large number of individual prizes, is the record of the 1930 Dairy Cattle Team. The National Dairy Exposition at St. Louis had 25 teams in competition and Iowa State took first with the large lead of 146 points. Stewart, Porter and Groves placed third, fifth and seventh as individuals.

At the Dairy Cattle Congress at Waterloo, Iowa State won first against ten strong teams. Robert Stewart was high man of the contest, with the largest individual score ever made.

In the two contests a total of 12 firsts were won, six by the team and six by the team members, Stewart leading with five firsts.

Poultry Judging Team

The Poultry Judging Team, consisting of Kermeth F. Boeke, John Kern, and Welford Lamoreux, with Horace Coolidge acting as first alternate and Carl Larson as second alternate, competed in the Poultry Show held in connection with the National Dairy Show at St. Louis and the Coliseum Poultry Show at Chicago.

The team placed first at St. Louis and was first in all-around judging at Chicago. John Kern was high man of the contest at St. Louis and Kermeth Boeke was high man of all contestants in Chicago. The team placed first in exhibition judging with the highest score ever made at the Chicago contest. Iowa was also first in the Standard examination, the team members placing first, second, and third.



Larson Coolidge Knox
Lamoreux Boeke Kern



Military



LIEUT. COLONEL P. W. BOOKER

Reserve Officers' Training Corps

The Reserve Officers' Training Corps at Iowa State was awarded the "Distinguished College" rating for the years 1925, 1926, and 1927.

Since then the War Department has seen fit to discontinue all comparative ratings of R. O. T. C. units, but the standard of military training at Iowa State has remained at the same high degree of excellence as is to be found in all other departments. This degree of excellence is due to the high standard of the students in the Advanced Military Course. Undoubtedly the work of these men will be rewarded in some form by the War Department in the near future.



Lieut. McGregor Capt. Hoagland Lieut. Yoder Lieut. Day Capt. Juzek
 Capt. Wightman Lieut. Andrews Lieut. Col. Booker Lieut. Pyle Lieut. Foreman

Cadet Officers' Association

OFFICERS

EDWIN DENSLOW *President*
ROBERT TOWNE *Secretary-Treasurer*



EDWIN DENSLOW

The Cadet Officers' Association was founded with the primary purpose of promoting a feeling of good fellowship among the students in the advanced corps; to bring student officers and faculty officers of the Military Department into closer touch with one another; to promote school spirit by cooperating with the other departments of this college and with other institutions, and to secure a broader and more practical knowledge of Military Science.

The Reserve Officers' Training Corps is an indispensable principle in our national defense plan, and is of a nature that would not develop in anyone the desire for war, but would, in case of a national crisis, prepare him for the services which would be of the greatest value to his country. It develops his mind, character, and body by a system of training based on precision, alertness, and a well-timed physical effort.



Hawkins	Carlton	Nelson	Rasmus	Chesebrough	Banks	Kooser	Ventler	Van Dyke
Paul	Bergtholdt	Schwertley	L. Buttolph	Backhaus	Barber	Boddy	Carr	
Higgins	Cochran	McGovern	Fritzel	M. Buttolph	Blair	Hutchins	Fuhrer	Hardman
Sedgley	Whitcombe	Peterson	Anderson	Denslow	Intermill	Holst	Hansen	



FRANK KOWSKI
Drum Major

Bugle, Fife, and Drum Corps

This was the second year of existence of the Bugle, Fife and Drum Corps, which is composed of students in the R. O. T. C. unit.

Fifes were added to the corps this year, adding considerably to the music, size, and spirit of the organization.

A number of the men were in the corps last year, which aided greatly in working the corps into shape this year. The new men, starting with a meager knowledge of music, became accomplished fifers, buglers and drummers since fall.

The full corps of sixty men add a great deal to the R. O. T. C. unit reviews in the spring, with their stirring martial music.



Bugle and Drum Corps

Cadet Commanders

MURRAY W. SEDGLEY, Cadet Regimental
Commander, Engineer Regiment

Civil Engineering
Storm Lake, Iowa

Military Record:

Appointed Corporal, Jan. 18, 1929.
Appointed First Sergeant, Oct. 9, 1929.
Attended R. O. T. C. Camp at Ft. Leavenworth, Kansas, in 1930.
Appointed Captain, Oct. 10, 1930.
Appointed Major, Jan. 19, 1931.
Appointed Lt. Col. Feb. 12, 1931.
Appointed Colonel, March 30, 1931.
Member of Scabbard and Blade.



MURRAY W. SEDGLEY

COL. MARION L. BRUCH

Animal Husbandry
Blairstown, Iowa

Military Record:

Appointed 1st Sgt., Jan., 1930.
Appointed Captain, Sept., 1930.
Appointed Major, Nov., 1930.
Appointed Lt. Col., Jan. 9, 1931.
Appointed Colonel, March 30, 1931.
Member of Scabbard and Blade.
2nd Cl. Gunner, June, 1928.

COL. WEBSTER W. INTERMILL

Forestry
Fort Dodge, Iowa

Military Record:

Appointed 1st Sgt., Sept., 1929.
Appointed Captain, Sept., 1930.
Appointed Major, November, 1930.
Appointed Lt. Col., Jan. 9, 1931.
Appointed Colonel, March 30, 1931.
Member of Scabbard and Blade.
2nd Cl. Gunner, June, 1928.



COL. MARION L. BRUCH



COL. WEBSTER W. INTERMILL



HANSON FUHRER BEITER SCHILTZ

First Regiment Field Artillery

MAJOR ROBERT K. HANSON

BATTERY "A"

Battery Commander
LYNN H. FUHRER

BATTERY "B"

Battery Commander
GLENN A. BEITER

First Lieutenant
HOUSTON A. BROWN

BATTERY "C"

Battery Commander
LAVERNE J. SCHILTZ

First Lieutenants
JOHN E. CHIESA
J. MILTON PONT
L. E. McCORMICK

Second Lieutenant
CLARENCE E. CONKLIN

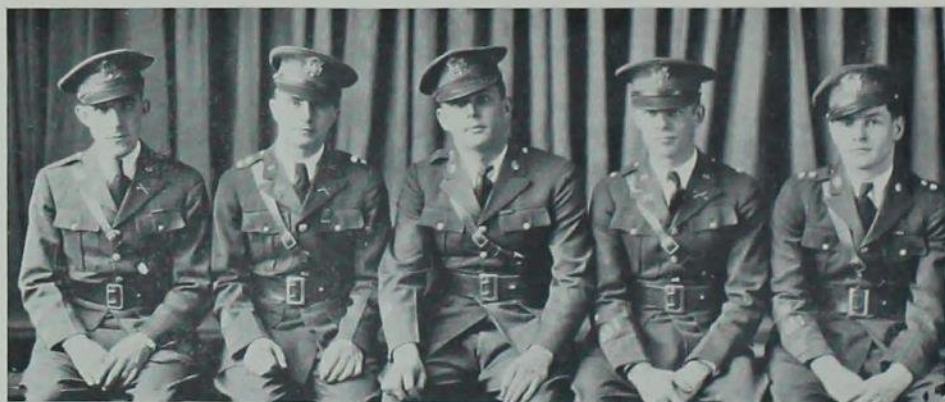

McCormick Brown Chiesa Conklin Pont



DENSLOW HUTCHINS PETERSON CONROW

First Regiment Field Artillery

MAJOR F. EDWIN DENSLow

BATTERY "D"

Battery Commander
PAUL C. HUTCHINS
Second Lieutenant
MILTON E. ROSS

BATTERY "E"

Battery Commander
EARL D. PETERSON
First Lieutenant
BURLE E. RUSTON

BATTERY "F"

Battery Commander
J. MILTON CONROW
First Lieutenant
KERN ELEBRICK
Second Lieutenant
THOMAS R. DUNCANSON



DUNCANSON RUSTON ELEBRICK



HOLST DOUGLAS JANDA BOAG

Second Regiment Field Artillery

MAJOR RICHARD B. HOLST

BATTERY "A"

Battery Commander
ARTHUR DOUGLAS
First Lieutenants
VERDENE ANTHONY
RICHARD STOLLE
RICHARD BOOKER

BATTERY "B"

Battery Commander
ROBERT V. JANDA
Second Lieutenant
RALPH HAUSWIRTH

BATTERY "C"

Battery Commander
ROBERT H. BOAG
First Lieutenant
WILLIAM B. PYLE
Second Lieutenant
OSCAR HELLMAN



Pyle Hellman Hauswirth
Janda Douglas Holst Boag



ANDERSON TOWNE TRAUGER CASEY

Second Regiment Field Artillery

MAJOR LYLE K. ANDERSON

BATTERY "D"

Battery Commander
ROBERT W. TOWNE

First Lieutenant
THOMAS O. SWEATT

Second Lieutenants
C. CLIFFORD BRADY
A. KENNETH JOHNSON

BATTERY "E"

Battery Commander
PAUL C. TRAUGER

First Lieutenant
JAY H. LIPPOLD

Second Lieutenant
DONALD K. BLAIR

BATTERY "F"

Battery Commander
LESTER W. CASEY

First Lieutenant
LEE R. BODDY

Second Lieutenant
THERON O. CLARK



Trauger Brady Johnson Sweatt
Blair Lippold Anderson Boddy Clark

MILITARY



HAAS R. H. STANGE SAVERY WAGNER

Engineer Battalion

CADET MAJOR R. O. HAAS

COMPANY "A"

Captain

R. H. STANGE

First Lieutenant

M. L. TODD

Second Lieutenant

B. M. SHIPLEY

COMPANY "B"

Captain

E. A. SAVERY

First Lieutenant

W. B. STANGE

Second Lieutenants

J. G. ANDERSON

W. N. NELSON

COMPANY "C"

Captain

C. N. WAGNER

First Lieutenant

J. R. MORRISON

Second Lieutenants

G. W. MOORE

F. A. SKOW



Anderson Savery Stange Wagner Todd Haas Morrison Shipley Nelson Skow

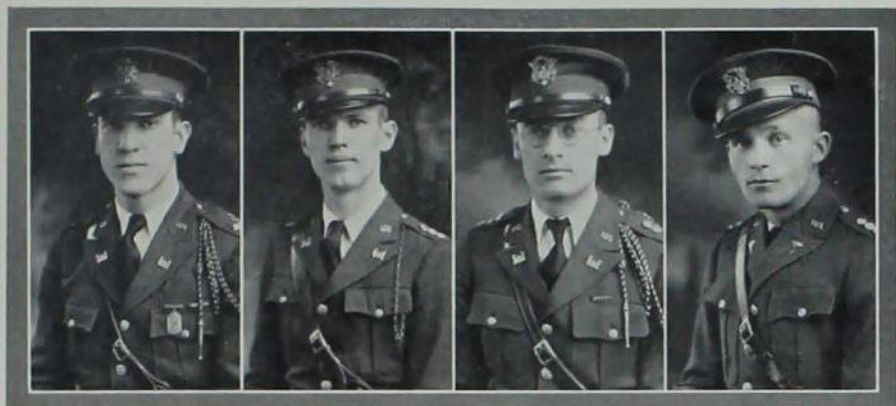

MORAVETZ WINGER WHITCOMBE BERGMAN

Engineer Battalion

CADET MAJOR R. L. MORAVETZ

COMPANY "D"

Captain
H. J. WINGER
First Lieutenant
D. J. SKAFF
Second Lieutenants
C. A. SADDORIS
C. B. SIMONSON

COMPANY "E"

Captain
F. H. WHITCOMBE
First Lieutenant
L. K. VRY
Second Lieutenants
L. D. MALEN
G. E. NIES

VET. COMPANY

Captain
R. H. BERGMAN
First Lieutenants
CARL OLSON
L. D. JONES
C. L. TAYLOR
Second Lieutenants
K. BOGAARD
H. L. MORRISON
W. B. PENROSE
M. L. SPEAR
H. G. VOETBERG



Malen Nies Saddoris Penrose Simonson Jones
Vry Whitecombe Moravetz Winger Olson Skaff



Sheetz Eaton Mortenson Campbell Epley Christie Cetty Clift
Softley Weiss Towne Pyle Day Blizzard Hamlin Lee

Rifle and Pistol Teams

Due to the organization of the R. O. T. C. units at this college, the rifle team is composed of students selected from the Engineer Unit, and the pistol team of students from the Field Artillery Unit. Both teams fire telegraphic matches with R. O. T. C. teams of other schools throughout the season. The outstanding match fired by the pistol team is the National Field Artillery R. O. T. C. match. The important rifle matches are the Seventh Corps Area Match, the Society of American Military Engineers Match, and the Hearst Trophy Match.



Pedersen Finch Bauman Lotz Haas Hartman
Stange Vry Wagner Moravetz Moore Malen



Dramatics



MISS FEDERICA SHATTUCK

Iowa State Players

OFFICERS

GEROLD KRUSE	<i>President</i>
MARY LOUISE MURRAY	<i>Vice-President</i>
EVA GREENLEY	<i>Secretary</i>
MARY JENKINS	<i>Historian</i>

MEMBERS IN FACULTY

FRANCES L. FORBES	FEDERICA SHATTUCK
BERNARD LENROW	SIDNEY C. STONE

ACTIVE MEMBERS

ILA ANTHONY	MARIANNE JOBE
ALICE AVERY	ALICE KNIFE
VELMA BAUMHOEFNER	GEROLD KRUSE
RICHARD BOOKER	ALICE LEEFERS
GLENORA BRILEY	JOHN LEWIS
MARION BRUCH	CLARENCE LIEB
EDWARD CHRISTENSEN	MARIE LUDEMAN
HERBERT DANN	MARY LOUISE MURRAY
DWIGHT DANNEN	BERNICE PETERSON
LOIS DIEHL	CLARICE ROSELAND
HELEN EAST	BERENICE SHEETZ
ARDIS ELLENBERGER	RICHARD STOLLE
WENDEL FRITZEL	GEORGE STRAYER
EVA GREENLEY	ROBERT SUDER
EDNA HARMON	TOM SWEATT
RACHEL HAVNER	MARJORIE THUIRER
JOHN HEFFNER	ARNOLD TODD
CLAUDINE HUMBLE	PRUDENCE TOMLINSON
PAUL HUTCHINS	STANLEY WATTS
MARY IRWIN	HENRY WINGER
MARY JENKINS	PAUL YOUNGDALE
JOHN JOBE	HUGH ZENOR

ASSOCIATE MEMBERS

DOROTHY ANDERSON	ALLEN JOBE
DALLAS ALDERMAN	HERBERT PIKE
BAIN CAMPBELL	LUELLA POTTER
CLARENCE CUTHBERT	FLOYD SAPP
ROBERT COCHRAN	WILLIAM WALTON

The Iowa State Players, which is under the direction of the Public Speaking Department, was organized for the purpose of promoting an increased interest in dramatics and to produce plays for the college community. The organization is composed of two bodies, active and associate members, who are chosen on the basis of proficiency and interest in dramatics by earning a certain number of points in actual play production work.



Sweatt	Chris:ensen	Dannen	Strayer	Campbell	Hutchins	Heffner	Walton
M. Jobe	A. Jobe	Cochran	Lewis	Cuthbert	Winger	Suder	J. Jobe
	Harmon	Sheets	Ludeman	Forbes	Jenkins	Greenley	Baumhoefner
	Dann	Alderman	Lenrow	Kruse	Stone	Fritzel	Stolle
							Youngdale
							Knipe

"Three Wise Fools"

THE CAST

MR. THEODORE FINDLEY	<i>Gerold W. Kruse</i>
DR. RICHARD GAUNT	<i>Clark Holbrook</i>
HON. JAMES TRUMBULL	<i>John F. Montgomery</i>
MISS FAIRCHILD	<i>Edna Harmon</i>
MRS. SAUNDERS	<i>Prudence Tomlinson</i>
GORDON SCHUYLER	<i>Herbert B. Dann</i>
BENJAMIN SURATT	<i>Richard C. Booker</i>
JOHN CRAWSHAY	<i>Kentner Shell</i>
POOLE	<i>Cyril Bodensteiner</i>
GRAY	<i>Paul Hutchins</i>
CLANCY	<i>William F. Walton</i>
DOUGLAS	<i>Marion L. Bruch</i>



The 1930 Commencement production was "Three Wise Fools," a comedy by Austin Strang.

The scene of the play is the home of the "Three Wise Fools," who are in reality three elderly bachelors. These men, all of them successful in their respective lines of work, have, during the past, at different times, all loved the same woman. At her death, this woman wills to the three men her daughter, an intriguing young miss in her teens. She comes to live with them and immediately the gloom and apparent air of antagonism in their home are replaced by the sunshine and laughter of young womanhood.

A criminal, whom the judge has sent to prison in his court, is caught breaking into the home, and in the course of events discloses that it was through false pretenses that another man was sentenced to a prison term. The unjustly sentenced man is released, and is found to be the father of this adopted daughter of the "Three Wise Fools."

Love has, in the meantime, found its way into the life of the adopted daughter and a nephew of one of "The Fools," and it is thus that the play ends—in a happy romance.

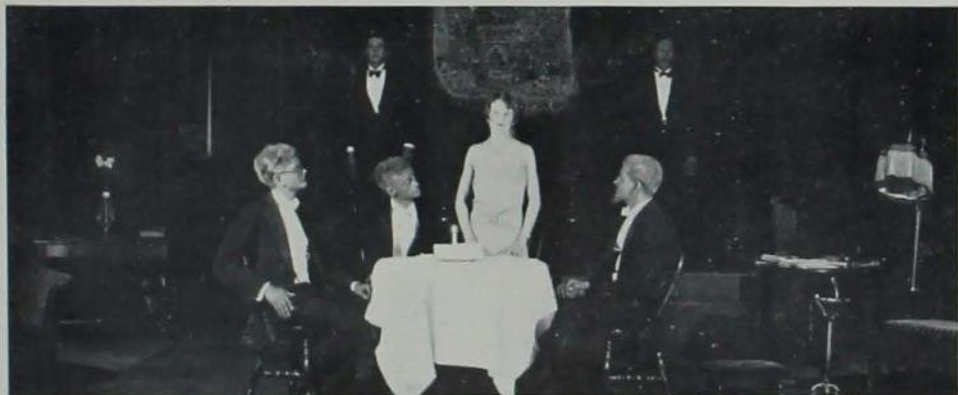

"The Big Pond"

THE CAST

FRANCESCO	Nels Christensen
RONNY DAVIS	Robert Sudler
MRS. EMILY BILLINGS	Prudence Tomlinson
MRS. JANE LIVERMORE	Thelma Combs
BARBARA BILLINGS	Alice Knipe
PIERRE DE MIRANDE	Dwight Danner
HENRY BILLINGS	Allen Jobe
SARAH	Eva Greenley
MOLLY PERKINS	Clara Schloo



"The Big Pond," by George Middleton and A. E. Thomas, followed, through surprising and humorous complications, an American girl's attempt to transplant her Old World romance into her new world's life.

Barbara Billings found her romantic lover in the person of Pierre De-Mirande, an impoverished French gentleman, who acted as a guide to the family during their stay in Venice. Her rich father resolved to "show up" the Frenchman and so give Barbara a more sane idea of her courteous gentleman. He brought her romance to America. Pierre, in trying to prove, in American fashion, his love to Barbara, amazed and delighted Billings by becoming one of the best "go-getters" in the business. He was only too glad to have Pierre in the family, but Barbara saw the romantic Pierre fast becoming big-business Pierre, so she refused to marry him. Instead, she defied him by arranging an engagement with Ronny Davis, who had delved into Old World ways to interest her. Such treatment aroused Pierre. He became enraged—challenged Ronny to a duel—in short, became again the romantic figure of Barbara's dreams. The play ends with father, daughter, and lover all happy; and romance lives on, even after crossing "The Big Pond."



"The Women Have Their Way"

CAST

DON JULIAN	Gerald Kruse
SANTITA	Lu Ella Potter
ADOLFO	Herbert Pike
DIEGUILLA	Anne Hager
CONCHA PUERTO	Dorothy H. Anderson
GUITARBA	Charles Judd
PILAR	Bernice Peterson
ANGELA	Marie Paine
PEPE LORA	Dallas Alderman
DONA BELEN	Rachel Havner
JUANITA	Mary Louise Murray
DON CECILIO	Floyd Sapp
VILLAGE GIRL	Caroline Woodruff
SACRISTAN OF SAN ANTONIO	Harry Fisk



"The Women Have Their Way," a comedy in two acts by the contemporary Spanish playwrights, Serafin and Joaquin Alvarez Quintero, is brilliant and delicate satire on the theme of small town gossip. Adolfo, a promising young lawyer from Madrid, comes to a Spanish provincial village to settle the estate of a deceased uncle. He has no more than stepped from the train when the women of the town begin gossiping about a supposed romance between him and Juanita la Rosa, the prettiest girl in town. Adolfo resents this direction of his affairs and will admit no interest in the girl until the report is circulated that he has said something offensive about her. As he tries to right himself in her eyes, a genuine interest develops, and in the end he is content to let the women have their way.



"Cock Robin"

CAST

GEORGE MCAULIFFE	Gerald Kruse
JULIAN CLEVELAND	Marion Bruch
RICHARD LANE	Herbert Dann
HANCOCK ROBINSON	Henry Winger
JOHN JESSUP	Edward Christensen
ALICE MONTGOMERY	Elsie Strabler
CARLOTTA MAXWELL	Alice Knipe
CLARKE TORRANCE	Dwight Dannen
HENRY BRIGGS	Clarence Cuthbert
DOCTOR EDGAR GRACE	John Heffner
MARIA SCOTT	Dorothy Anderson
HELEN MAXWELL	Eva Greenley



Who killed "Cock Robin?" A group of amateur actors become involved in the attempt to arrive at the identity of the Sparrow. When their play is produced the killing scene in the old tavern becomes very real; before the eyes of the audience Robinson is most effectively silenced. The members of the cast attempt to solve the mystery before the authorities arrive. To all appearances Robinson was shot by a bullet from a loaded cartridge that was substituted for the blank in the dueling pistol. Suspicions and accusations are silenced when it is finally proved that the substitution of the bullet for the blank was entirely accidental. It is suddenly discovered that Robinson was knifed in the back—that the bullet did not cause his death. One by one the members of the cast come under suspicion; all have had motives sufficiently strong to account for the killing.

Maria Scott, the director's able assistant, "the girl with the camera-eye," directs the cast through the action preceding the fatal duel and finally the mysterious stabbing is explained.

Knives, pistol-shots, surprising denouncements, and vindication of the actual slayer all contribute to the exciting and interesting unfolding of the answer to the query, "Who Killed Cock Robin?"



"Outward Bound"

CAST

SCRUBBY	<i>Nels Christensen</i>
ANN	<i>Alice Leefers</i>
HENRY	<i>Harold Nolin</i>
TOM PRIOR	<i>John Montgomery</i>
MRS. CLIVEDEN-BANKS	<i>Rachel Hagner</i>
REV. WILLIAM DUKE	<i>Herbert Pike</i>
MRS. MIDGET	<i>Anna Hager</i>
MR. LINGLEY	<i>Richard Stolle</i>
REV. FRANK THOMPSON	<i>William Probert</i>



"Outward Bound" is Sutton Vane's dramatic answer to man's eternal speculation on the nature of life after death. Seven persons of various ages and stations in life find themselves passengers on an ocean liner; the charwoman, the faded lady of fashion, the member of parliament, the earnest young preacher, the young drunkard, and the young couple who have committed suicide. None of them knows clearly why he is there nor where he is going. The discovery that they are all dead and that they are going to both Heaven and Hell provokes reactions which vary with each character. The boat finally puts into port and the Examiner comes on board to pronounce sentence. All but the young couple are sentenced to go on until they become the people they should have been in life. The young couple are kept in suspense until after the boat sails again; finally they are permitted to go back to life to try again.





Veishea Night Show

The first Veishea Night Show, in 1922, was a hurriedly arranged make-shift affair without plot or theme. Its main claim to entertainment was through vaudeville performance and burlesque. Each year since that time a scenario written and directed by students of Iowa State College has been produced.

For the 1930 Veishea Night Show a three-act comic opera, "Robin Hood," written by Reginald DeKoven in 1890, was produced.





The Engineers' Minstrel Show

The "Annual Conclave of the Grand, Eggsalted and Irradiated Order of Inframural Sunshine Clubs" was held in MacKay Auditorium on February 13 and 14.

With Professor Ben Willis in the role of "Dietator" and other well known campus celebrities as members of the cast, the audience was entertained with two hours of song, dance and specialty numbers interspersed with typical minstrel crossfire concerning campus customs, traditions, and problems. The talented cast, splendid orchestra and striking stage set featuring "Station A," contributed to a production which was greatly enjoyed.





Book Three

ATHLETICS





HITTING hard and shrewd thinking--knowledge and strength--education and athletics--the keys of intellectual success--success in life depends upon both. The fighting, driving, good sportsman of the athletic arena is the shrewd, quick thinking, driving, forceful man of the world to whom goes the credit for the countless aids to the progress of this country. To Mr. H. F. Anthony, '05, Chief Engineer of the Stone and Webster Company, we dedicate this book of the Bomb of 1931.

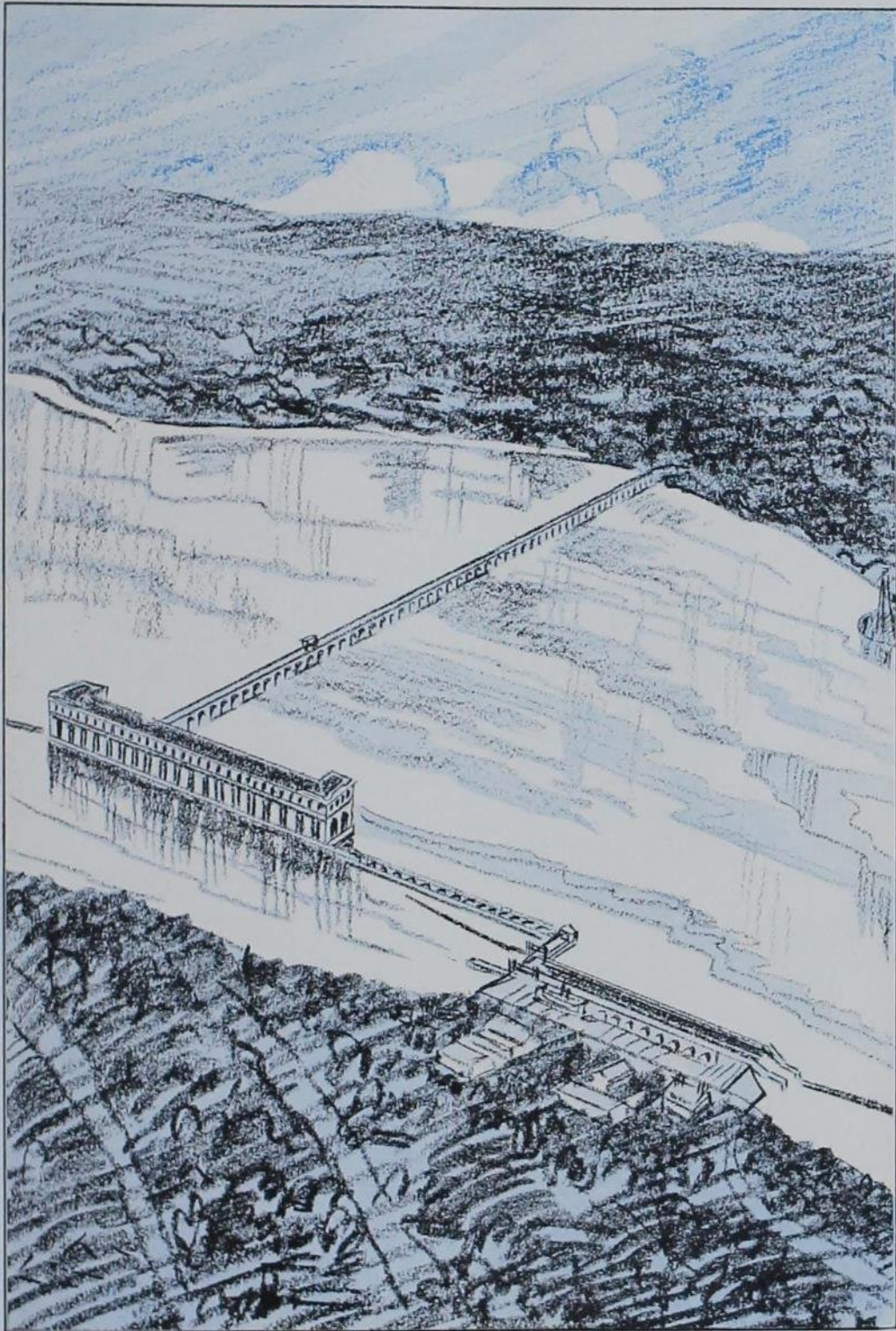





T. NELSON METCALF
Director of Athletics

COMPETITION in the Big Six conference for 1930, up until the time this book went to press, shows keener rivalry than ever before among the six schools. Nebraska again leads her sister schools, taking all of the below named sports into consideration, with Iowa State, Kansas University, and Oklahoma University, tying for second honors.

Iowa State and Kansas University each has two Big Six championships to their credit, while Missouri and Oklahoma fail to have any.

	Nebraska Univ.	Iowa State	Kansas Univ.	Oklahoma Univ.	Missouri Univ.	Kansas State
Football	4	6	1	2	5	3
Two Mile	4	1	5	2	6	3
Basketball	2	5	1	6	3	4
Wrestling	4	2	6	3	5	1
Swimming	2	1	3	4	6	5
Indoor Track	1	4	3	2	6	5
Totals	17	19	19	19	31	21



Rosa Rudi Simpson Nelson Schmidt Dr. Johnson
Daubert Workman Otopalik Honaker Metcalf Menze



GERALD SHARF

Cheerleaders

Gerald Sharf, as head cheer leader, and his associates, Peter Topic, Kenneth Ruggles, Gordon, and Pequin, undertook a real job last fall when they were faced with the problem of instilling pep into fans watching a losing football game. But the crowd did yell from the first to the last game, and no little credit is due to the boys out in front. At the end of the fall quarter both Sharf and Pequin left school, and Pete Topic and Kenny Ruggles took over the reins. The antics of Topic, the red-headed clown, and the enthusiasm of Ruggles brought out some real yelling during the winter season.

The national pep organization, Pi Epsilon Pi, under the leadership of Paul Barber, staged "between half" stunts during the football season, and assisted in the cheering during the fall season.

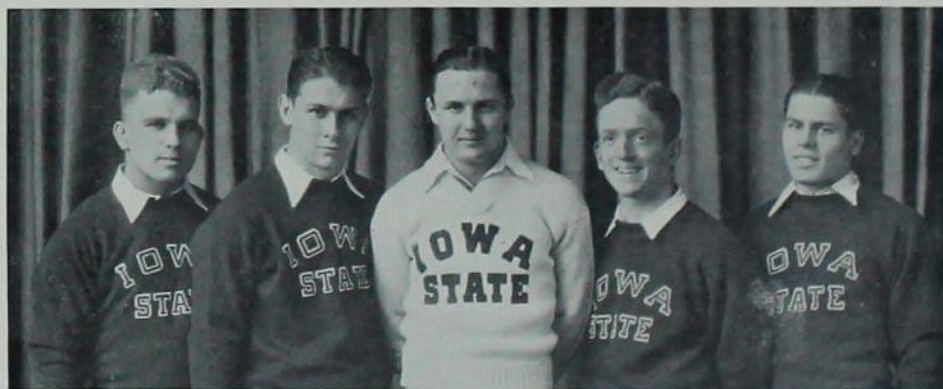

Ruggles Gordon Sharf Topic Pequin

FOOTBALL

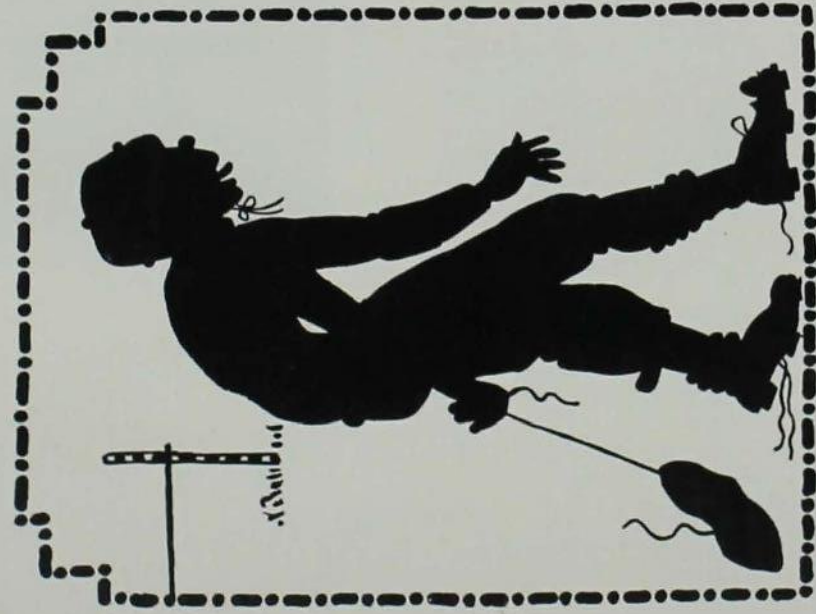

Football



COACH NOEL WORKMAN

Varsity Football

MAJOR "I" AWARDS

KENNETH ALBEE	GORDON NAGEL
FORREST BENNETT	TRUMAN NELSON
HILFORD BOWES	FRANKLIN NOLTE
ROGER BOWEN	ROBERT SMITH
WARREN DUESSENBURG	MAYNARD SPEAR
RICHARD GREFE	FRANZ SWOBODA
CHARLES HOOD	RUDY TEGLAND
IVAN IMPSON	PAUL TRAUGER
WEBSTER INTERMILL	KENNETH WELLS
JOHN MOEN	RICHARD WILCOX

HOWARD DUNN, MGR.

MINOR "I" AWARDS

ANDREW FARRELL	WENDALL JOHNSON
RICHARD HAWK	CECIL SADDORIS
ARTHUR JOHNSON	HAROLD WALKER

BIG SIX STANDING

	Won	Lost	Tied	Pct.
Kansas University	4	1	0	.800
Oklahoma University	3	1	1	.700
Kansas State	3	2	0	.600
Nebraska University	2	2	1	.500
Missouri University	1	2	2	.400
Iowa State	0	5	0	.000

THE SCHEDULE

Iowa State 0	Illinois 7	Iowa State 0	Missouri 14
Iowa State 12	Nebraska 14	Iowa State 0	Kansas State 13
Iowa State 6	Kansas 20	Iowa State 19	Drake 20
Iowa State 13	Oklahoma 19	Iowa State 7	Loyola, New Orleans, 13
	Iowa State 7	Rice Institute 14	



Dunn Intermill Etzel Nelson Johnson Saddoris Metcalf
 Workman (coach) Moen Wilcox Farrell Smith Bennett Grefe Swoboda Bowes Honaker
 Tegland Albee Duesenburg Nagel Nolte Hood Impson Wells Schmidt

Varsity Football

Facing Coach Noel Workman at the beginning of the 1930 season were two big obstacles; one was a long, difficult schedule, without doubt the stiffest in Cyclone grid-history, and the other was a jinx of undeserved defeats from the previous year which threatened to continue unless nipped in the bud by winning over the powerful Illini in the opening contest.

The 1930 record found this same cruel fate of defeat clinging unrelentingly to Iowa State grid teams, but also left in its wake some of the most thrilling contests the Cardinal and Gold have ever engaged in. Though the Cyclones went down to defeat on nine consecutive occasions, it can truly be said, without showering the team with any undeserved credit, that they lost gloriously, and were the source of fully as many thrilling plays as any of their opponents.

At the end of the 1930 season, Coach Workman submitted his resignation to the Athletic Council. It was with deep regret that Coach Workman's associates learned of his leaving, for in the five years he has been connected with Iowa State, he won the respect and friendship of the entire school and city. Not once during the discouraging run of defeats did the student body attempt to throw the blame on Coach Workman's shoulders. On the contrary, Big Six



CAPTAIN SPEAR

critics declared the Cyclone mentor to be one of the brainiest in the conference.

Iowa State opened her 1930 season at Champaign, where they did battle with the heavy Illinois eleven, and after four quarters of exceptionally close playing, dropped the contest 7 to 0. Coach Workman had but two weeks in which to shape a team to face the more thoroughly drilled Zuppke men; however, when the two teams lined up against each other in the Illinois stadium, they battled on the evenest of terms from



Trauger carrying ball through right tackle for gain

FOOTBALL



BENNETT—Guard



TRAUGER—Quarter

start to finish. One error on the part of an Iowa State back, who fumbled on his own 24 yard line, allowing an opposing lineman to recover, gave the Big Ten team the impetus for the only score of the game. The work of Gordon Nagel at center, and Roger Bowen as a kicker assured Coach Workman of a dependable lineman, and excellent punter for the remainder of the season.

A week later the conference season got under way for the Cyclones, when Nebraska University, conference champions a year ago, invaded State Field, and carried away a 14 to 12 victory. The first half of this contest caused Cyclone fans no little disappointment and worry, for the Cornhusker "powerhouse" offense pushed over two touchdowns. The first came after an Iowa State kick was blocked near its own goal, from where Nebraska pushed over the few remaining yards, and the other came after a long drive, with Red Young scintillating, down to the north goal. However, the second half was a reversal, with Iowa State holding the upper hand throughout. The insertion of Dick Grefe, blond sophomore back, proved the spark that sent the Iowa State eleven on its way to scoring. Following a series of brilliant gains by Grefe, the Cyclones uncorked a baffling passing attack that left the Nebraska team in a daze. Twice they pushed over touchdowns, only to miss the added point. With the time fast nearing an end, Coach Workman's men started a third drive which had rapidly progressed to the Nebraska 20 yard line when the gun ended the game.

In spite of their sensational second half comeback in the Nebraska game, the Iowa State team failed to click properly in the crucial moments of their first away from home conference game against Kansas University, and lost by a 20 to 6 score. The fourth quarter aerial attack of the

Tegland scoring in the Nebraska game



TEGLAND—Full Back



SPEAR—Tackle

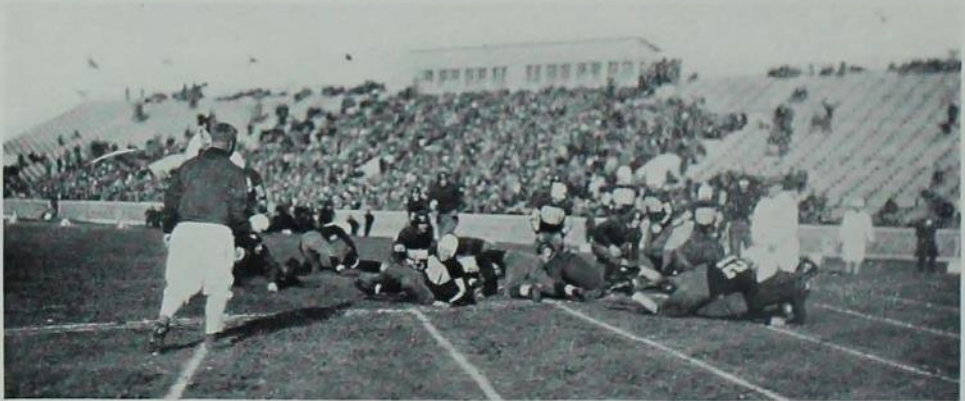

FOOTBALL



NOLTY—Tackle



SMITH—Tackle

beefy Kansas team proved the undoing of the Cyclones. When the final period was well underway, the score was 7 to 6, with victory in anybody's grasp. The Jayhawks changed their driving game to one in the air, and with but five minutes to play, scored two more touchdowns by the aerial route. The Cyclones' score came as a result of a 59 yard sprint by Dick Grefe, who caught a Kansas punt in midfield, and ran behind splendid interference to the one yard line, where he was forced out of bounds. Tegland smashed over from this point. On another occasion, Trauger and Wells, the respective elusive and speedy Cyclone backs, carried the ball on successive plays from their own 38 yard line to the Kansas 9 yard line. However, the 200 pound Jayhawk line tightened at this point, and took the ball on downs.

The Homecoming game was next in line, and this battle with Oklahoma University, resulting in a last minute defeat for Iowa State by a 19 to 13 score, was one of the highlights of the season. With the score tied at 13 all, and 57 seconds left to play, Oklahoma possessed the ball, and wildly opened a passing attack. One long heave found the arms of a waiting substitute, who scampered for a touchdown to add glory to his name and team. The Cyclones drew first blood in the initial period. Dick Grefe broke away in mid-field on one of his specialty runs, and dashed forty yards before the giant Sooner tackle, Captain Fields, ran him down from behind. From here a pass to Swoboda was completed for a score. The Sooners quickly retaliated, with a long drive down the field, Bus Mills and the speedy Warren playing the chief roles, resulting in a score and extra point to tie affairs. Iowa State was not to be outdone, however, and pierced the Sooner line and pass defense regularly until another pass to Johnny Moen scored again. The half thus ended 13 to 13.

Grefe makes good gain behind excellent interference in Kansas U. game



DUESENBERG, Guard



WILCOX—Half Back



FOOTBALL



BOWES—Halfback



NAGLE—Center

The following week proved to be the lowest point in the Iowa State schedule. Facing only a mediocre Missouri University team at Columbia, the Cyclones launched their attack with effectiveness only once during the game, and allowed the Tiger team to win 14 to 0 in the latter's first conference victory. Early in the fourth quarter Iowa State made its only threat when Tegland carried the ball 26 yards and 14 yards successively, placing the ball on Missouri's 12 yard line. Here a pass, Wilcox to Farrell, dropped over the goal line, automatically ending a chance to score. The Missouri touchdown came in the closing minutes of the first half, when a Tiger back intercepted an Iowa State pass on their own 45 yard line, Van Dyne straightway passed to Collings, who sprinted 25 yards to the Iowa State goal. Again in the middle of the third period Heitz of Missouri passed to Van Dyne for a second Tiger score.

The next week found three Iowa State regular backfield men on the sidelines with injuries, the veterans Trauger, Tegland, and Wells being on the bench. This fact, coupled with the splendid playing of an inspired Kansas Aggie team led by Auker, resulted in a 12 to 0 victory for Coach Bo McMillen's men. The Kansas Aggies started the game in whirlwind style, and scored twice in the first period, with Auker, versatile Kansas backfield star, leading the attack. Early in the game the Kansas Aggies launched their first scoring attack. Taking the ball on their own 15 yard line, Schartz and Auker made it first and ten on their own 25 yard line. On the next play Nigro stepped back and tossed a long pass to Auker, who ran the remaining 25 yards for a touchdown. A few minutes later the Kansas Aggies gained possession of the ball on the Iowa State 25 yard line following a poor punt, and after bucking the line twice to no avail, completely fooled the Cyclone backs on a pass, Auker

Wells makes long gain following lateral pass in Oklahoma game



SWOBODA—End



MOEN—End





WELLS—Halfback



GREVE—Halfback



IMPSON—Fullback

to Fisher, which was good for the final score of the game. After this scoring melee on the part of the Kansas Aggies, neither team succeeded in making a dangerous threat.

On November 22, the traditional battle against Drake University took place, and it far outshone most of the previous encounters between the two schools in thrills, and history-making plays. Drake won the game 20 to 19, their final touchdown being made 27 seconds before the game ended. Without doubt this was the most heart-breaking defeat the Cyclones were forced to accept in the 1930 season. A superb line stopped every Drake charge before it ever got under way, and in addition opened mammoth holes in the Bulldog forward wall through which the Iowa State ball carriers galloped ten, fifteen, and twenty-five yards almost at will. Iowa State gained 283 yards from scrimmage as compared with 82 yards gained by Drake by this fundamental method. The Cyclone eleven played as an inspired team in every department of the game save one, the pass defense; and this glaring failure cost them a well earned victory as it had in previous games. The total summary of Drake's part in the game was the completion of three well timed passes, all resulting in touchdowns, one early in the first quarter, another in the second quarter, and the third just before the final whistle blew. Lynn King, the Bulldog ace, performed brilliantly on the receiving end of two of the three passes. Every Cyclone score came as a consequence of brilliant, smashing drives down the field, Ivan Impson, sophomore fullback, crashing through the Drake line for large gains on nearly every play in a spectacular performance. Inability to kick goal on two out of three occasions cheated Iowa State out of even a tie.

Following the Drake game, Iowa State assumed the role of ramblers, and invaded the Sunny South for two games, the first being against Loyola at New Orleans, and one a week



NELSON—Halfback

Bowen gains around end in Missouri game

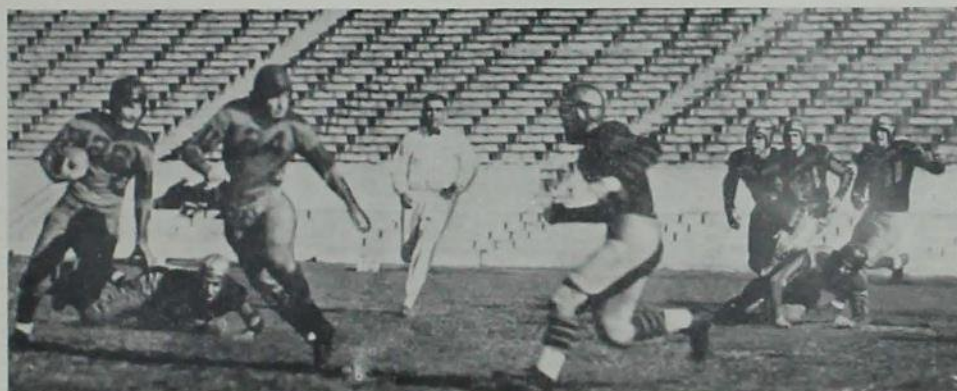

FOOTBALL



ALBEE—Guard



BOWEN—Quarter



HOOD—Guard



DUNN—Manager

later with Rice Institute. Here again, as was the case all season, a poor pass defense spelled defeat, after the Cyclones had outplayed their fellow men in the line. Loyola triumphed 14 to 7, while Rice gained a 13 to 7 victory. At New Orleans Iowa State gained at will in midfield, gaining 12 first downs to Loyola's eight, but lacked the final drive near the goal. The Cyclones scored first, rambling straight down the field in the first quarter to the four yard line, where Bowes carried the ball over on a sweeping end run. Loyola soon evened things up when they scored on a long pass. Late in the third quarter Wilcox's punt was blocked, Loyola recovering on the one yard line. This led to the winning score, for neither team made another serious scoring threat.

At Houston the Owls of Rice Institute passed their way to thirteen points in the second and third periods, while Iowa State was gathering seven. The Iowa State score came after a beautiful drive from midfield to the Rice goal, with Grefe, Bowes, and Tegland carrying the ball. Trauger and Captain Spears saw little service in this final contest due to injury in the Loyola game.



Impson gains in Kansas Aggie game



Basketball



COACH MENZE

Basketball

MAJOR "I" AWARDS

RICHARD HAWK, *Co-Captain* MAX RIEKE
 ALBERT HEITMAN, *Co-Captain* JACK ROADCAP
 HERMAN HOLMES RICHARD WILCOX
 THEODORE RUBYAR, *Mgr.*

MINOR "I" AWARDS

ROGER BOWEN ADOLPH LUDWIG

Final Big Six Standings

	G.	W.	L.	Pts.	Opp.	Pct.
Kansas	10	7	3	326	252	.700
Nebraska	10	6	4	325	313	.600
Missouri	10	5	5	246	242	.500
Kansas State	10	5	5	313	316	.500
Iowa State	10	4	6	277	279	.400
Oklahoma	10	3	7	255	330	.300

Conference High Scorers

	G.	F.G.	F.T.	P.P.	Pts.
Roadcap (Ia. St.)	10	47	5	13	99
Bishop (Kansas)	10	40	12	18	92
O'Leary (Kansas)	10	33	23	12	89
Fisher (Nebr.)	9	33	18	11	84
McClay (Nebr.)	10	35	10	6	80
Beek (Okla.)	10	27	15	14	68
Huhn (Mo.)	10	29	10	3	68
Davey (Nebr.)	10	28	11	9	67
Cronkite (Ka. St.)	9	27	9	16	63
Thomson (Ia. St.)	10	24	14	9	62

Season's Record

Iowa State...39	Simpson	12
Iowa State...17	Drake	16
Iowa State...17	Minnesota	29
Iowa State...35	Oklahoma U.	25
Iowa State...18	Missouri	20
Iowa State...27	Kansas U.	34
Iowa State...16	Creighton	44
Iowa State...46	Kansas Aggies	31
Iowa State...19	Nebraska	31
Iowa State...29	Missouri	19
Iowa State...23	Drake	20
Iowa State...24	Kansas Aggies	38
Iowa State...42	Nebraska	28
Iowa State...21	Oklahoma U.	26
Iowa State...16	Kansas U.	27
Iowa State...39	Drake	21
Total.....428	Total	421

All-Conference Team

Roadcap (Iowa State)	F.
Bishop (Kansas)	F.
Huhn (Mo.)	C.
Hokuf (Nebraska)	G.
Cox, C. (Kansas)	G.

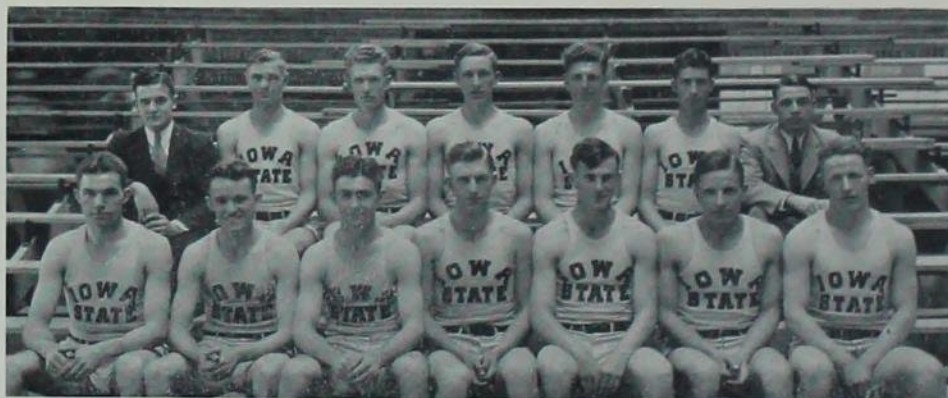

Rubyar Ludwig Rieke Heitman Nagel Thomson Coach Menze
 Craghead Roadcap Hawk Holmes Dills Wilcox Bowen

Varsity Basketball

The opening of the 1931 basketball season was anticipated with high hopes by Cyclone supporters. Ex-captain Woods was the only regular who did not return from last year's exceptional team.

Co-captains Hawk and Heitman, the brilliant Roadcap, and "Mighty Max" Rieke formed the nucleus for a strong team. It was not until the season was well under way that the lanky Thomson, by virtue of greater speed and accuracy under the basket cinched the vacant forward berth from his fellow sophomore, Ludwig. Thomson's play the latter part of the season was excellent and in his two remaining years much is expected from him.

Jack Roadcap, Cyclone captain-elect, led the conference in scoring this season. Along with this honor, he has been placed on all of the mythical All-Star Big Six teams by sports writers and scribes. Even when he was "put on the spot" the last part of the season, not even the new All-Conference guards could stop his scoring. In the last nine games of the season, including non-conference games, he averaged eleven points a game. No doubt Jack is one of the country's leading players.

Hawk, handicapped by injuries, received honorable mention as guard and Thomson ranked tenth among scorers of the circuit.

The play this season was extremely close. This is shown by the fact that every team lost at least three games. Scribes refused to select pre-game winners. Iowa State suffers least from graduation, and with all five regulars back next season, the team is expected to make basketball history.

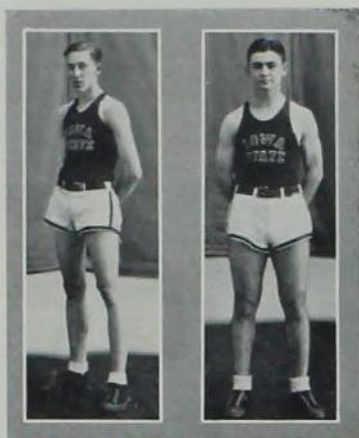

CO-CAPTAINS HEITMAN AND HAWK

Simpson opened the season Dec. 20, and were easily trounced 39 to 12. Both teams used numerous substitutes. Heitman, elongated Cyclone center, led the scoring with fourteen points.

New Year's Eve, the Drake feud was renewed at Des Moines, Iowa State winning 17 to 16. The game was close and hard fought, play being featured by the work of the opposing guards.

The following week, the team journeyed to Minneapolis. Hopes for a Big Ten scalp were destroyed when Roadcap was carried from the floor unconscious after Hawk's shoulder had collided with his jaw in the scramble for the opening tip-off. Weakened by the loss of their offensive ace, the Cyclones received the short end of a 29 to 17 count.



Bunched for a follow-in shot in the Oklahoma game

BASKETBALL



HAWK
Guard

The conference season was opened the next Saturday in State Gym. Oklahoma furnished the opposition. Iowa State flashed championship form and won handily 35 to 25. Anderson's free throw gave the Sooners the initial lead, but Heitman showed why he is famous for one handed push shots and the Cyclones were never headed off after that. Beck, All-American high school guard, was the outstanding visitor. Rieke played a wonderful game at guard for Iowa State.

Missouri was then encountered at Columbia and the boys were upset 20 to 18. The winners kept the Cyclone score down by keeping possession of the ball mainly through the work of Huhn, 6 foot 6 inch All-Conference center. Iowa State was held to four field goals during the game. The loss of Hawk, who sprained his ankle at the start of the second half, greatly weakened the team.

Kansas U. was next entertained in State Gym. and the visitors won a thriller 34 to 27. The Cyclones were bewildered in the first half by the clever passing of the Jayhawks and went to the showers trailing 23 to 9. The team came back in the second half, completely outplayed the visi-



HEITMAN
Center

tors, and with four minutes to play were but three points behind. With the crowd cheering madly for a victory, Bishop slipped through the Iowa State defense for two set-ups and the game was lost. Holmes, substituting for Hawk, played well, holding the flashy O'Leary to one field goal in the second half.

Two days later Creighton was encountered at Omaha, Creighton winning 44 to 16. Playing without the services of Hawk and Thomson, who were injured, the Cyclones were at a disadvantage. Rieke, stellar guard, went out on personal fouls in the first half. "Sparkplug" Roadcap played the entire game with one eye practically covered, due to a painful injury received in the Kansas game. Heitman, with 12 points, did the bulk of the scoring for Iowa State.



ROADCAP
Forward



Rieke seems to have full possession of the ball in the Kansas U. game

BASKETBALL

A week later at Manhattan, the Kansas Aggies were soundly trounced by a rejuvenated Cyclone team 46 to 31. Kansas sports writers paid a great tribute to the clever teamwork of the Menze men and described Roadcap as America's greatest player. Jack led the scoring with 8 field goals. Hawk, in holding Nigro, K-Aggie captain, to one field goal, played a splendid defensive game.

The next night at Lincoln, the Cornhuskers won handily over a tired Cyclone team 31 to 19. Roadcap again injured his eye in this game. Fisher, then leading the conference in scoring, accounted for 14 points of the winners' total.

The first week in February, Missouri was encountered at Ames. Coach Menze was set for the delayed Missouri offense and the outcome was never in doubt, the final score being 29 to 19. Not only did the gigantic Huhn fail to control the tip-off, but his scoring efforts were limited to two charity tosses by Rieke, who undoubtedly played the best game of his career.



WILCOX
Forward



RIEKE
Guard



LUDWIG
Center

Iowa State next fangled with Drake at Des Moines and again emerged victorious 23 to 20. The game was slow and raggedly played. Drake never seriously threatened and the Cyclones seemed content to maintain a lead. Heitman with eight points and Monahan of Drake, with nine points, were the offensive aces.

In the next game, Cyclone fans were treated to the greatest exhibition of basket shooting seen in State Gym this season. The Kansas Aggies were the unceremonious visitors who upset our eagers 38 to 24. They came here crippled by the flu, with three reserves in the lineup. These subs, particularly one Brockway, playing his first college game, could not miss the basket. It seemed only necessary to shoot the ball in the general direction of the net and it would drop through without touching the rim. Fourteen times in the second half the Kansans shot and nine times the leather sphere



Everyone had a man in the Missouri game

BASKETBALL



HOLMES
Guard



THOMSON
Forward



BOWEN
Guard

swished through the netting for two points each. The Cyclones were as cold as the visitors were hot and could not make their shots count. Brockway led both attacks with seven field goals.

In the next game, Coach Menze's leather-pushers returned to form and pleased a most enthusiastic crowd by walloping Nebraska 42 to 28. The Cornhuskers, then conference leaders, were held to three field goals in the first half. Near the end of the second period, with Iowa State leading 39 to 13, Coach Menze inserted the second team and Nebraska did most of their scoring for the evening. Thomson's work under the basket netted him fourteen points, while Roadcap played tag with Hokuf, All-Conference guard, to score nineteen points. Hawk held the high scoring Fisher to one lone basket.

On their final trip of the year, the Cyclones met with disaster and were defeated by Oklahoma U 26 to 21, and Kansas, the new champions, 27 to 16. Against Oklahoma, Hawk again played brilliantly, holding Andy Beek, Sooner scoring ace, to one free throw. The following Monday night, at Lawrence, the game was rather loosely played. Roadcap scored eight points,

but received little help from his mates, offensively. Hawk and Rieke held the Kansas sharpshooters, Bishop and O'Leary, to two field goals each.

The final game of the season was with Drake on the home floor. For the third time this year, the Bulldogs were defeated by the Cyclones, this time 39 to 21. For the first part of the game, it was closely contested, but gradually developed into a complete rout. Al Heitman's one-hand shots were timed to perfection and he scored seven field goals from all angles. Derson and Lynn King, Drake stars, were used in an attempt to stop Roadcap's scoring. Such opposition only made the "Speedboy" more elusive and six field goals were his reward for the evening. When he was removed near the end of the game, he received a tremendous ovation from the crowd. Monahan was again the Drake star.

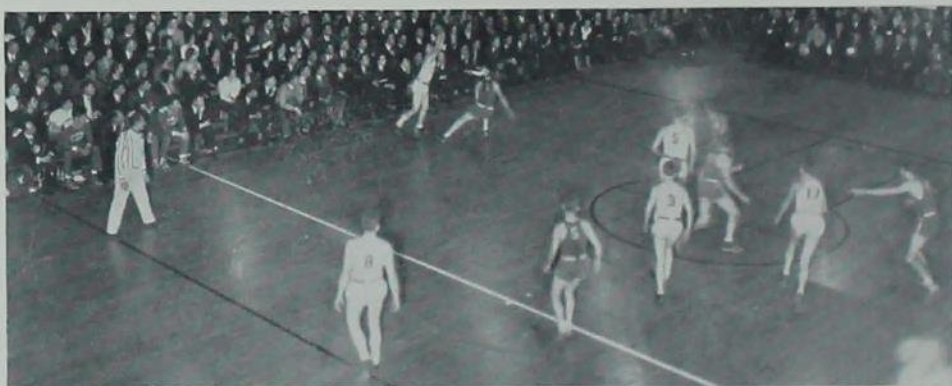

Hawk drops one in the Kansas State game

TWO MILE RUN
TRACK



Two Mile Run
and Track



COACH SIMPSON

Two Mile Team

MAJOR "I" AWARDS

PUTNAM, *Captain*
 LABERTEW, *Captain-elect*
 EICHELKRAUT
 NAGEL THOMPSON

MINOR "I" AWARDS
 CHAPMAN McCLARNON

Big Six Conference Standing

	W.	L.	Pct.
Iowa State	5	0	1,000
Oklahoma U.	4	1	.800
Kansas State	3	2	.600
Nebraska U.	2	3	.400
Kansas U.	1	4	.200
Missouri U.	0	5	.000

The 1930 fall track season saw a new athletic event, namely the two mile run, take the place of the regular cross-country team event. A six man team running individually composes the team. Eight laps around the quarter mile track, run between halves of the respective conference grid games, completes the race.

The high hopes for a winning distance team for Iowa State were not frustrated at any time during the fall season, and the final meet found the Cyclone runners in possession of the first Big Six championship of the two mile team event. The two returning veterans, Captain Ray Putnam and Walter Thompson, supported by the two outstanding numeral men of a year ago, Earl Labertew and Art Eichelkraut, made up a quartette which copped the first three or four places in the majority of the meets. The remaining varsity men, Nagel, McClarnon, and Chapman, also aided substantially in bringing Big Six honors to Iowa State.

The first meet of the season, held between halves of the Nebraska-Iowa State grid game, resulted in a 36 to 19 victory for Coach Bob Simpson's men. Captain Putnam came in far in the lead in the rather slow time of 9:48. Thompson of Iowa State finished second and Neurnberger of Nebraska third. A week later



McClarnon Putnam Thompson Eichelkraut Coach Simpson
 Labertew Chapman Nagel

Two Mile Team

the team journeyed to Lawrence, where they defeated the Jayhawk runners 32 to 23. Three Iowa State men led the field to the tape, Putnam winning the event, and Labertew and Eichelkraut placing second and third, respectively. McClarnon placed seventh and Nagel tenth in the same race. Putnam's winning time was 9:45.3.

Another trip was on schedule for November 1, when the sextette of Cyclones took Oklahoma University into camp by a 31 to 24 score. This race again brought together Captain Ray Putnam and Captain Dawson of the Sooners, the latter having won the Big Six conference race a year ago after Putnam had led the pack of runners over all but the last 100 yards of the course. This time, however, Putnam easily out-classed his old rival, beating him to the tape in the excellent time of 9:32. Labertew and Eichelkraut placed third and fourth, respectively.

The Missouri dual at Columbia saw a new team record and also a new Iowa State record shattered, when Ray Putnam covered the two mile course in the remarkable time of 9:22.5. Labertew finished second, Schwartz of Missouri third, Eichelkraut fourth, Nagel fifth, and Chapman sixth, to give Iowa State a 37 to 18 win over the Tigers.

The final dual meet of the season was held between halves of the last home grid game against the Kansas Aggies. Putnam, Labertew, and Eichelkraut again finished first, second, and third, with Nagel running sixth and Chapman eighth. The winning time was 9:52, the slowest time of the year.



CAPTAIN PUTNAM

Season's Record

Iowa State	36	Nebraska	19
Iowa State	32	Kansas U.	23
Iowa State	37	Missouri U.	18
Iowa State	31	Oklahoma U.	24
Iowa State	35	Kansas State	20



The start of the Two-mile event



COACH SIMPSON

Varsity Track

MAJOR "I" AWARDS

MAURICE W. SOULTS	KENNETH WELLS
ROBERT HAGER	GILBERT HITCH
HUBERT MEIER	LLOYD NAGEL
RAY PUTNAM	DILL SMITH
MARION R. SOULTS	CAMPBELL, <i>Mgt.</i>

MINOR "I" AWARDS

ELMER LARSON	ROBERT SMITH
FRANCIS SWIFT	JOHN OVERHOLT

BIG SIX OUTDOOR MEET

Lincoln, Neb., May 24, 1930

Kansas University	58
Nebraska University	55
Iowa State	42
Missouri University	29½
Oklahoma University	26½
Kansas State	14

BIG SIX INDOOR MEET

Columbia, Mo., March 8, 1930

Nebraska University	31
Iowa State	27½
Kansas University	23
Missouri University	22
Oklahoma University	21½
Kansas State	7



Campbell Simpson Conoway Wells Putnam Swift Mensing Nagel Hutchins
Cristy Hitch Meier Soultz Smith Hager M. W. Soultz Schilts Nelson Thompson Overholt

1930 Track

The 1930 track season left in its wake a sensational list of records established by Iowa State track men unequalled in recent years. Hubert Meier, the Cyclone sprint king, established a world's indoor record of 6.2 seconds in the 60 yard dash, and later in the spring equalled the best time ever made by man in the hundred yard dash, when he raced the distance in 9.4 seconds.

In addition to Meier's world's record performance in the Big Six outdoor meet, two other Iowa State men shattered existing conference records. Bob Hager, Cyclone hurdler, led all competitors to the tap in the 120-yard high hurdles to set a Big Six record of 14.6 seconds, while only a few minutes later Ray Putnam, Iowa State's crack distance man, broke the standing mark in the two mile run, to establish a new one of 9 minutes 30.2 seconds.

Climaxing the season came the announcement that three Iowa State men had been selected by the National Track and Field Committee for places on the special collegiate honor roll in their particular events. The men receiving this distinguished recognition in the athletic world were Meier, cited in the 100 and 200 yard dashes, Ray Putnam in the mile and two mile runs, and Robert Hager in the 120 yard high hurdles. This is the first time



M. W. SOULTZ

any Iowa State man has ever been selected for this award.

A resume of the season, though not as brilliant as certain individual performances, shows Iowa State high up in conference standing. Victories were registered in the triangular meet with Drake University and Grinnell College, over Missouri University, and over Drake University. The Big Six Indoor Meet found Iowa State in second place, and the outdoor affair netted them a third. Also, high honors were won in the Kansas City Athletic Club Games, and in the Illinois and Kansas Relays. The only dual meet defeat came at the hands of Nebraska in an indoor contest at Lincoln.



Meier runs the 100 in 9.4 seconds at Nebraska

TRACK



PUTNAM
Mile and Two-mile

The first competition of the indoor season was the Kansas City Athletic Club meet during the first week-end of February. Coach Bob Simpson's men won the majority of high honors offered at these games. Hubert Meier tied the existing 50 yard indoor sprint record time of 5.4 seconds. Maurice W. Soultz won the high hurdle event, and the Iowa State two mile and mile relay teams both won their respective events. The two mile team was composed of Elston, Thompson, Nagel, and Punam. The mile quartet included M. R. Soultz, Jay, Wilson, and Elerick.

The following week the Cyclone runners completely outclassed the runners from Drake University and Grinnell in the annual meet held at Des Moines. The final standing was Iowa



HAGER
Hurdles

State 77, Grinnell 31, and Drake 22. Eight firsts were chalked up by Iowa State men, including shut-out victories in the high jump and broad jump.

The only defeat of the season handed Coach Simpson's men came the following week at Lincoln, Nebraska, where the Cornhuskers won a dual contest between the two schools 68 to 36. Meier won the 60 yard sprint, Wells placing third. Putnam took individual honors by winning the mile and two mile runs, and placing second in the half mile event. M. R. Soultz tied with Ossian of Nebraska for a new pole vault mark of 12 feet 6 inches. Hager won first in the high hurdles, and M. R. Soultz tied for first in the high jump.



MEIER
Sprints

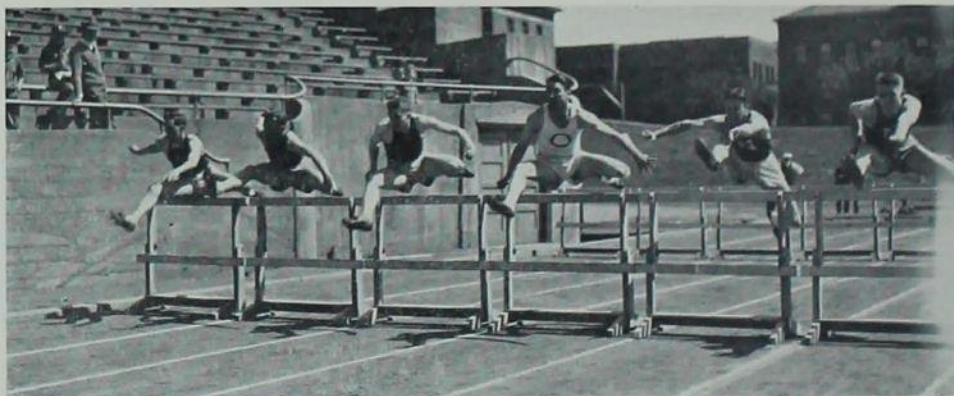

Hager leading in the high hurdles

The Big Six Indoor Meet at Columbia, Missouri, was featured by the performance of Hubert Meier of Iowa State, in establishing a new world's record in the 60 yard dash of 6.1 seconds. In completing this sensational race Meier sustained an ankle injury which kept him out of active competition until late in the spring. In a little contest of their own, Putnam, of Iowa State, and Dawson, of Oklahoma, broke even, each winning one of the two distance events in which they were entered. Dawson led Putnam to the tape in the mile run in the time of 4:27.6, but just a few minutes later Putnam won the two mile race in 9:48.9. Bob Hager took first and second in the 60 yard lows and 60 yard highs, respectively. Maurice W. Soultz placed second in the pole vault to Os-



D. SMITH
Hurdles



NAGLE
Half-mile



M. W. SOULTZ
Pole Vault

sian of Nebraska, who established a meet record of 13 feet $\frac{1}{8}$ inch. Two other meet records were made, Tomson of Nebraska broad jumping 23 feet $6\frac{1}{8}$ inches, and Jim Bausch throwing the shot 48 feet 7 inches.

The final indoor competition of the year was the Illinois Relays meet. Only two Cyclones made this trip, both placing in their respective events. Putnam won the special 1,500 meter race, setting a record in the event of 4:00.4. Hager, getting off to a slow start, placed third in the 75 yard high hurdle event in which Sentman, of Illinois, set a world's record of 9.2 seconds.

The Kansas Relays formally opened the outdoor collegiate track season for 1930. Ray Putnam, fleet Cyclone distance star, again led the field in the special 3,000 meter run, winning the event in 8:54.3.



Putnam hits the tape in the two-mile



HITCH
Discus



LARSON
Shot Put



WELLS
Sprints

but succumbed to Martin early in the second mile, and finally to Manning as they neared the tape. Martin won the race in 9:26.2. The 400 yard shuttle race proved a repetition of the previous year, Illinois winning the event and Iowa State placing second.

The annual Missouri-Iowa State dual held in Ames, proved to be the closest meet the two schools have ever faced each other in. The final score was 66½ to 64, and credit for the marginal points of victory goes to Dick Wilcox, whose third toss in the final event of the day, the javelin throw, netted Iowa State a second in the event and victory. Iowa State scored clean sweeps in the 100 yard high hurdles, and pole vault, while Missouri copped all points in the

A week later Coach Simpson took his proteges to the Drake Relays, but failed to gain the usual number of gold medals there. Meier, a sure point winner in the dashes, was still suffering from an ankle injury, and did not make the trip. Nearly all of the other likely point winners were below par condition due to a prevailing cold epidemic. Bob Hager led Sentman, of Illinois, to the tape in a preliminary heat of the 120 yard high hurdles, but the final race found Sentman breaking the tape in 14.7 seconds, followed by Lamson of Nebraska and Hager. Ray Putnam faced two nationally famous distance stars in the two mile event, when he measured strides with Orville Martin of Purdue and Manning of Wichita University. The Cyclone runner led for more than a mile,



Meier breaks tape ahead of Wells

440 yard dash. The best mark of the day was chalked up by Ray Putnam, who won the meet record, and also the Iowa State track record, in the mile run, when he covered the distance in 4:19. Bob Hager broke a second meet record, one established in 1916 by the Iowa State track mentor, Bob Simpson, when running under the colors of Missouri. This new mark was in the 220 yard low hurdles, which Hager ran in 24.5 seconds. Hubert Meier, running his first race following injury in the Big Six Indoor Meet in March, won the 100 yard dash in 10 seconds flat.

On May 14 the Drake trackmen proved no match for the Cyclones, and dropped the meet to Iowa State by a score of 91 to 40. Iowa State won all three places in the two mile run, shot



OVERHOLT
Two-mile



B. SMITH
Shot Put



SWIFT
Broad Jump

put, high jump, and broad jump. Drake scored a slam in the 440 yard dash. Meier and Hager both made exceptionally good time in their respective events. Meier stepped the dash event in 9.9 seconds, and Hager was clocked at 14.8 seconds for the 120 yard high hurdles.

The Big Six Outdoor Meet held at Lincoln turned into a literal record breaking fest. Iowa State men were responsible for the most sensational, as well as the greatest number of records broken. In the first event of the day, Hubert Meier, Cyclone sprint king, shattered all records to cover 100 yards in 9.4 seconds. The only other person ever to equal this time was Wykoff, of California, who ran the century in exactly the same time. Bob Hager, just a few minutes later,



Hager leads Soultz in the high hurdles

TRACK



MENSING
High Jump



M. R. SOULTS
Hurdles



CAMPBELL
Manager

brought more fame to Iowa State, when he broke the tape in the 120 yard high hurdles in 14.6 seconds to smash the former Big Six record, and establish himself as one of the nation's best hurdlers. Ray Putnam, the Cyclones' consistent distance winner, was not to be outdone by his team-mates, and later in the afternoon set a new conference record in the two mile run of 9:30.2.

Jim Bauseh, the all-around Kansas athlete, won individual honors, and brought his team the conference championship, by winning first in the shot put, pole vault, and javelin, and placing third in the discus throw. Wells, of Iowa State, ran an exceptionally fine race in the hundred yard dash, and placed second to Meier in the record breaking heat. He also took third in the 220 yard dash, likewise won by Meier. Maurice W. Soult placed third in the high hurdle event, copped by his team-mate, Hager.



Drake Relay Team

WRESTLING



Wrestling

Varsity Wrestling

Displaying apparent superiority over every opponent save one, the Iowa State matmen wrestled their way thru a highly successful season, in spite of the fact that the one defeat, at the hands of the powerful Kansas State team, cheated the Cyclones out of a deserved conference championship. Coach Otopalik's men hung up a remarkable record, both as a team and individually, during the 1931 season. As a team it won nine victories and lost 1 match. On an eastern invasion the Cyclone team scored three shut-out victories in two days, piling up 106 points over the best teams in the east without the loss of a point. A fourth white-wash victory was scored over Nebraska University later in the season.

As individuals, Richard Cole, 135 pounds, made a most remarkable record, and the three sophomores, Thomas, Hess, and Martin, established themselves as dangerous men in their respective divisions for the next two years. Cole was high point man of the team, winning 43 points in 10

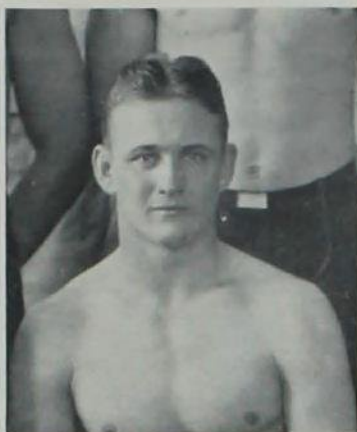

CAPTAIN JUHL

matches. He wrestled his first two matches to draws, then scored 8 consecutive falls to complete his collegiate career. Thomas, 145 pounds, was the only team member beside Cole to go thru the season undefeated. He also was forced to two draws during the season. Hess was runnerup for points, winning 41 points and dropping a 3 point decision for the year.

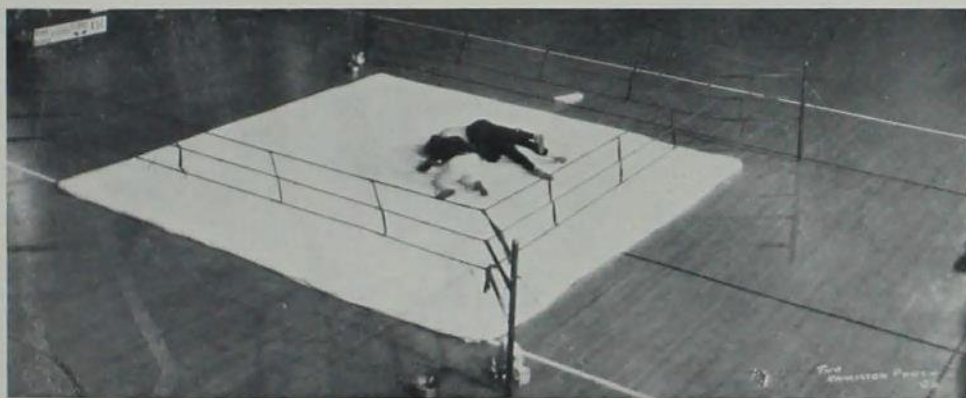

Nearly a fall in the 115 pound class

WRESTLING



JUHL
155 pound

pound bout, in which their captain, Lyle Morford, and Dick Cole of Iowa State, meeting for their fifth time, wrestled to a draw.

During the last week in January, the Iowa State mat squad made a week's invasion of the East, which left her three opponents in a daze. On a Friday afternoon the Cyclones ran through the Syracuse University wrestlers by a 38 to 0 score. Only five hours later, they were in Rochester, and in short order blanked the best in the East, the title held by the Rochester Tech. school, by a 34 to 0 score. Racing again across state, Coach Otopalik's men stole a march on the West Pointers, and on Saturday afternoon white-washed Uncle Sam's picked men 34 to 0.

The opening match of the year, against the experienced Iowa State Teachers' College team, proved one of the toughest of the year. The final score was 20 to 8, but several of the bouts were extremely close. Captain Finn Erickson of the Tutors, and Dick Cole, Cyclone 135 pounder, wrestled to a draw in the feature bout of the evening. Williams, 125 pounder for Iowa State, lost a last minute fall after piling up a big time advantage over his Tutor opponent.

The following week-end, Iowa State entertained and defeated a crippled Cornell team 34½ to 1½. The purple matmen won their only points in the 135



COLE
135 pound



WILLIAMS
125 pound

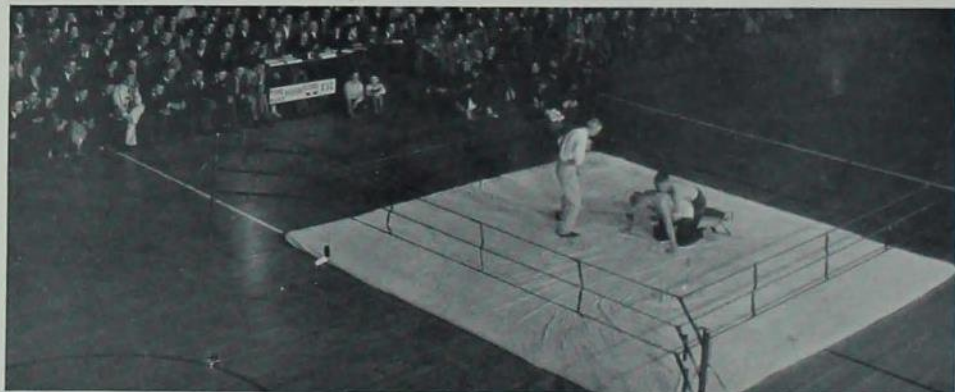

Cole is behind and is working for a fall

WRESTLING

The conference season opened with a bang for Iowa State, when they outwrestled every Missouri University man but one to win 31 to 3. Every Cyclone but Williams and Juhl won their bouts by the fall route, while Hiner lost the only Iowa State points, when he lost a decision to Captain Von Robbins of Missouri, Big Six champion of a year ago. Another home meet appeared on the Iowa State schedule a week later, and the results stamped Iowa State as the class of the conference at that time. This match against Oklahoma University, which



MARTIN
165 pound



THOMAS
145 pound

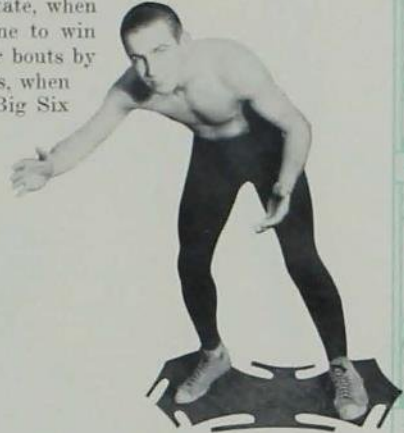

HESS
175 pound

ended in a 17 to 9 win for Iowa State, saw the Cyclones wrestling in their best form of the season. The two best matches of the evening came in the 135 pound and 175 pound classes. In the former, Dick Cole gained the only fall of the evening when he presented a beautiful offensive attack to pin Mayes of the Sooners with a complicated arm lock from underneath. In the 175 pound bout, Philip Berry, Big Six champion, and Robert Hess, the Cyclones' 168 pound candidate for the 175 pound class, changed top and bottom no less than nine times, before the referee finally declared Berry the winner by a slight time advantage. Championship hopes went smothering for the Iowa State team a



Hiner scores a fall in the heavyweight class

WRESTLING



HINER
Heavyweight

cision over Captain Wilbur Juhl on a scant minute's time advantage after the Cyclone had carried the fight to his opponent thruout the match. Cole again won the only Cyclone fall of the evening when he threw Temporo of Kansas State with a short arm scissors. Gibson, Cyclone 118 pounder, lost his only match of the season on this occasion, when he dropped a close decision to Griffith of the K-Aggies.

With two more conference matches left, Coach Otopalik's men determined to prove that fire had not left with the recent defeat, and on the final trip of the season dropped but one match in two evenings of wrestling. On Saturday the Cyclones blanked Nebraska University 32 to 0, and two days later tripped Kansas University by a 29 to 3 score.

week later when they dropped their only match of the year to the seasoned and undefeated Kansas Aggie team by a 17½ to 12½ count. The K-Aggie team, composed of the pick of the Kansas State wrestlers for the last three years, presented the strongest lineup seen in State Gymnasium in some time. It was expected that the match would be a nip and tuck affair thruout, and the two bouts which literally spelled defeat for Iowa State were in the 125 pound and 155 pound classes. In the former, Fickel, Big Six champion in the 125 pound class, won a fall over Dory Williams in what appeared to be a rather hasty decision. In the 155 pound bout, Richardson of the Aggies won a referee's de-



GIBSON
115 pound

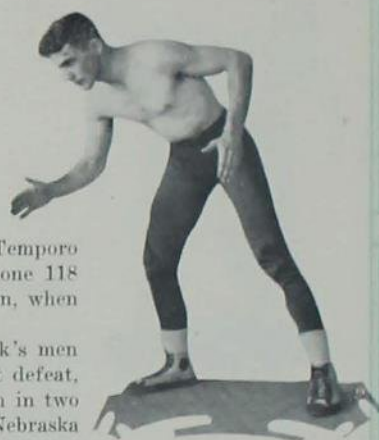

GRIFFITH
135 pound

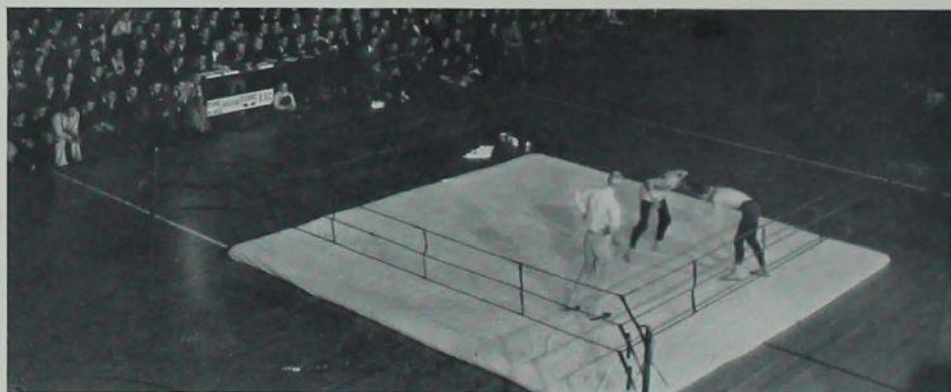

Cole waits for an opening



Baseball

Baseball—Spring 1930



COACH MENZE

MAJOR AWARDS

- | | |
|--------------------|-------------------------------|
| EDDIE ADLAND | GIBSON HUNTBATCHE |
| CLARENCE GUSTAFSON | WALTER OLDHAM, <i>Captain</i> |
| RICHARD HAWK | BERNARD THRIFT |
| ALBERT HEITMAN | RALPH TOWNE |
| ELMER HOLTGREWE | KENNETH WELLS |
| RICHARD WILCOX | |

MINOR AWARDS

- | | |
|---------------|---------------------------------------|
| FRANK BLOHM | CARL PETERSON |
| GAYLORD WHITE | KENNETH BEEKE, <i>Manager's Award</i> |

Batting Averages

Player	AB	Hits	Ave.
Hawk	69	21	.304
Huntbatch	66	18	.272
Wells	56	12	.262
Gustafson	33	8	.243
Heitman	51	12	.235
Oldham	57	13	.228
Adland	52	11	.211
Towne	71	13	.183
Wilcox	49	6	.122
Blohm	17	2	.118
Holtgrewe	17	2	.118
Peterson	10	1	.100
Johnson	7	0	.000
Rieke	2	0	.000
Swensen	2	0	.000
Thrift	7	0	.000
White	12	0	.000

Baseball Scores

Iowa State	9	Baker University	8
Iowa State	0	Oklahoma City Univ.	2
Iowa State	2	Oklahoma University	9
Iowa State	3	Oklahoma University	6
Iowa State	1	Rockhurst	2
Iowa State	8	Drake University	3
Iowa State	5	Kansas University	2
Iowa State	4	Kansas University	2
Iowa State	3	Missouri University	4
Iowa State	6	Missouri University	0
Iowa State	5	Nebraska University	3
Iowa State	8	Nebraska University	12
Iowa State	1	Kansas Aggies	7
Iowa State	1	Kansas Aggies	16
Iowa State	7	Oklahoma University	15
Iowa State	4	Oklahoma University	9
Iowa State	1	Nebraska University	14
Iowa State	6	Nebraska University	8



Blohm Thrift Holtgrewe Rieke Heitman Swensen Gustafson Hawk Boeke
 Johnson Huntbatch Oldham Wells Wilcox Peterson Towne Adland Coach Menze

Baseball

Five major lettermen answered Coach Menze's call to the diamond for the season of 1930. Those reporting were Captain Oldham, Huntbatch, Towne, Adland, and Gustafson. Wintry blasts kept the men indoors most of the time before the start of the southern trip the middle of April.

Iowa State opened the season with Baker University at Baldwin, Kansas. In a hard fought battle the Cyclones nosed out their opponents by the score of 9 to 8. The game was won in the eighth, when Hawk lapped one of Romig's pitches to left center for two bases. With two down Huntbatch came through with a long single, scoring Hawk with what proved to be the winning counter. Hawk and Huntbatch led the Cyclone attack, while the veteran Gustafson hurled stellar ball in the pinches, striking out 10 of the Bakerites.

The second game of the trip was with Oklahoma City University. In a great pitching duel the Indians won 2 to 0. Thrift of the Cyclones holding the victors to three hits, while Ferguson gave the Cyclones but one hit, a two bagger by Hawk. The game was won in the second, when Ferguson hit to Huntbatch, shortstop, who threw wild to first, permitting Ferguson to go to second, from where he scored on Morris' single down the third base line.

Iowa State opened the conference season with Oklahoma University. The Soon-



CAPTAIN OLDHAM

ers had their batting togs on and battered Gustafson for 11 hits and 9 runs, while the Cyclones were scoring only twice. Huntbatch and Hawk continued their fine hitting. Huntbatch met one of Cannon's fast ones on the nose and when the Sooner centerfielder finally caught up with the ball, Gibby was crossing home plate. The other Cyclone score came when Wells' single was followed by a long double by Hawk.

In the second game of the series Heitman pitched good ball for the Cyclones in his first appearance on the mound. Inability to hit in the pinches cost the Cyclones the game, 3 to 6.

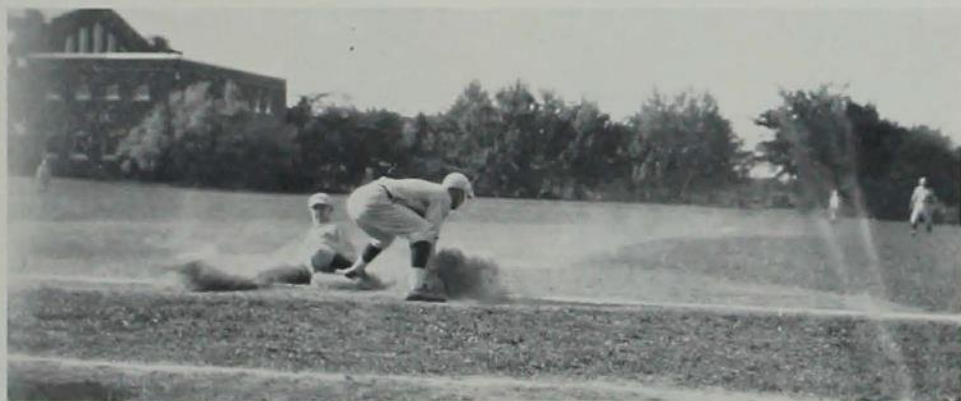

Hawk hits the dust at third

BASEBALL



Gus about to let go of a fast one



HEITMAN
Pitcher



THRIFT
Pitcher



HAWK
Third Base



WELLS
Outfield



WILCOX
Outfield

The final game of the southern invasion was a heart-breaker with Rockhurst College, the Kansas Cityans winning 2 to 1. The Cyclones outhit the victors and were leading 1 to 0 up to the ninth inning by virtue of Holtgrewe's base on balls, his steal of second and Wells' timely single to right, scoring Holtgrewe. In the ninth, Thrift, who had replaced Gustafson, walked Joyce. Then ragged fielding on the part of the Cyclone outfield permitted two runs to cross the plate and the game was lost.

The Iowa State team made its first home appearance against Drake, trouncing the Bulldogs in easy fashion 8 to 3. Al Heitman had his fast one working in great shape and as a result 17 Bulldogs marched up to the plate and waved their bats frantically in

approved Casey Jones style. Adland, star backstop, got three hits out of four attempts, and Hawk had a perfect day, getting three hits and two walks.

On May 2, Iowa State journeyed to Lawrence and conquered Kansas University by the score of 5 to 2. It required three Cyclone pitchers and some fast double plays by the infield to keep the score down. The Jayhawk pitchers could not find the plate and walked fifteen of the Cyclone batters. Timely hits by Towne and Wells accounted for the margin of victory.

The Cyclones swept the series by winning the second game 4 to 2. Gustafson was steady in the pinches and after the fifth, the Kansans never threatened. Iowa State sewed up the game in the eighth by scoring two runs after counting twice in the sixth. Singles by "Gus," Wells, and Huntbatch, and a double by Hawk accounted for the winning runs. Hawk, with four hits in four trips to the platter, led the Cyclone offense.

The next game was with Missouri University, the Cyclones losing by a 3 to 4 score. The Cyclones won the game in the sixth and threw it away in the ninth. In the sixth, Oldham singled and was forced at second by Huntbatch. Hawk drove one down the third base line for two bases, scoring Huntbatch. Heitman scored Hawk with a drive that was too hot for the Tiger shortstop to handle. Al advanced when Rieke was safe on an error and scored when Holtgrewe came through with a pretty drive to right field. Going into the ninth with a lead of one run, the Cyclone defense blew up long enough for the Missourians to push two scores across, and that was the ball game.

The Cyclones evened the series by trouncing the Tigers in the second game, 6 to 0. Gustafson pitched airtight ball and had the Missourians helpless. Four-

teen of them wared hopefully at the bleachers without touching the sphere. Gus allowed only two hits. Iowa State won the game in the first. Wells was hit by a pitched ball, Towne was safe on an error by the first sacker. Both runners advanced on Oldham's perfect bunt. Huntbatch was safe when the play on his grounder was made too late, and the bases were full. Hawk hoisted a long fly to left and Wells scored. Heitman's hit scored both Towne and Huntbatch.

As part of the Veishea celebration, Nebraska was entertained in a two game series. The Cyclones trounced the Cornhuskers in the first game 5 to 3. Thrift permitted only three hits in seven innings and Gustafson finished the game, allowing three more. Iowa State was never in difficulty. Adland opened the scoring in the third by slamming the ball to the stadium for two bases and scored when Wells lifted a fast one into deep center for a triple. Wells was out a few minutes later on a close decision at the plate when he attempted to steal home. Four more tallies were produced in the fifth on two walks, an error, a single by Adland and Towne's double to the stadium.

The second game of the series was a comedy of errors played in a sea of mud. The Cornhuskers proved to be the better mud horses and won 12 to 8. The game was featured by the activities of Tommy Sloss' wheelbarrow gang in keeping the mud in the pitcher's and batter's box wadeable and the verbal battle carried on between Grace—Nebraska's Art Shires—and the bleachers. Witte, Nebraska outfielder, led the batters with four hits. Fielding features were provided by Wells, who made two sensational shoestring catches.

Right at an inopportune time, the Kansas Aggies came along and swept a two game series, winning 7 to 1 and 16 to 1. The games were featured by the masterful pitching of the Aggie hurlers. Wilcox was the only Cyclone who could hit the offerings of the Aggies.

When Oklahoma University arrived for two games, sore arms were taking their toll among the Cyclone hurlers. By virtue of hits by Oldham, Heitman, and Huntbatch, Iowa State led in the sixth inning of the first game, 7 to 3. In the seventh the storm broke, and before Thrift, who replaced Heitman, could stop the rampage, five runs were scored. In the eighth, an error and six hits gave the invaders seven more runs.

The second game of the series was another rout, the score being 9 to 4 in favor of the Sooners. The winners stepped right out in the first and were never



Boy! If Hawk had connected with that one



OLDHAM
Outfield



ADLAND
Catcher



GUSTAFSON
Pitcher



HOLTGREWE
First Base



HUNTbatch
Shortstop

BASEBALL



TOWNE
Second Base

headed. An error by Huntbatch gave Newman life and May followed with a terrific drive past the flag pole for a "Babe Ruth." Ragged pitching and fielding gave Oklahoma seven more runs.

The final series of the season was played at Lincoln. The Cyclones were drubbed 14 to 1 in the first game. They garnered only three hits, two of which were by Towne. Wildness on the part of Thrift and Heitman aided in the one-sided score.

The final game resulted in an 8 to 6 victory for Nebraska. The winners scored in the first when Huntbatch let Williams' grounder slip through his fingers, Witte then lashed a hit past White for two bases and Row followed with a single over second, scoring Williams. Errors by Heitman and Blohm allowed the winning counters to be scored in the fifth inning. The Cyclones scored five runs in the sixth. In the last inning, with the tying runs on base resulting from singles by Huntbatch and Heitman, and with two out, Wilcox slashed out a hard drive, but a sensational catch by Davison ended the game.



WHITE
Outfield



MENZE
Coach



BLOHM
Outfield



PETERSON
Catcher



BOEKE
Manager



Tennis and Swimming



COACH DAUBERT

Varsity Swimming

MAJOR "I" AWARDS

RICHARD FLEIG	THOBURN SANDS
WALTER A. FRASER	GEORGE L. UNSER
HAROLD W. PETSCH	WM. A. WELD (<i>Captain-Elect</i>)

MINOR "I" AWARDS

CHARLES M. LOWDER	BYRON A. SMITH, <i>Captain</i>
ROBERT S. MACDUFF	FRANZ J. SWOBODA

BIG SIX CONFERENCE MEET

Iowa State	46
Nebraska University	29
Kansas University	22
Oklahoma University	12
Kansas Aggies	8

Big Six champions, winners of major honors in the A. A. U. meet, and undefeated in the season's dual meets, is the season's record for the Cyclone swimming team. It is a record to be proud of and too much praise cannot be given Coach Jake Daubert for his untiring efforts, which placed the Cyclones on top of the heap. George Unser, major "I" man, and minor lettermen Captain Smith and Gibbard are the only men lost through graduation. Their loss will be keenly felt, but Cyclone followers are predicting another championship team for next season.

The first dual of the season was with Grinnell in State Pool. Iowa State was never headed, winning 58 to 26. Sands, sophomore flash, started his record breaking career by setting a new tank mark in the 200 yard breaststroke race.

Nebraska, defending Big Six champions, were next overwhelmed 55 to 29. In this meet Sands established a new Big Six record for the 200 yard breaststroke, and Unser also lowered the Big Six time in the 440 yard free style swim.

The following week-end, competing against the pick of the middle west in the A. A. U. meet at Omaha, the swimmers wearing the colors of Iowa State captured practically every event they entered. Records began falling when Bill Weld set a new A. A. U. record in the 150 yard backstroke event. Sands followed with another record breaking performance in the 220 yard breaststroke



Coach Daubert Starbuck Unser Sands Swoboda Smith Crowder
 Fraser MacDuff Weld Petsch Fleig

SWIMMING

Unser	49 $\frac{2}{5}$
Sands	40 $\frac{1}{5}$
Fraser	39
Weld, Captain-Elect	27 $\frac{1}{2}$
Fleig	23
Petsch	14 $\frac{2}{5}$
Total	496



CAPTAIN SMITH

race, and Iowa State also took first in the 300 yard medley relay event. Dick Fleig defeated the defending champion for the diving honors. To assure Iowa State supremacy, "Iron Man" Unser won the 220 yard free style event, and placed second in the 100 yard free style and 500 yard free style races.

The closest meet of the year was with Drake, the Cyclones winning 44 to 40. Handicapped by the illness of Weld, the meet was not within the Cyclones' grasp until Fraser and Unser captured the first two places in the 220 yard free style event in the next to the last race of the evening.

The Big Six meet closed the season. As was predicted, the Cyclones were never threatened and scored 46 points to lead the runner-up—Nebraska—by 17 points. In this meet the Cyclone tankers established four new records, brought home three plaques, eleven gold medals, and two silver medals. Fraser was high point man of the meet, by virtue of record breaking performances in the 440 yard and 220 yard free style events. He also swam on the record breaking relay team. Sands also broke the existing mark in the 220 yard breaststroke, and Fleig easily captured the diving event.

On the All-Conference team, Fraser, placed in the 440 and 220 yard swims, was named captain. Sands in the 200 yard breaststroke and Fleig in the dives were the other Cyclones placed on the All-Star team.

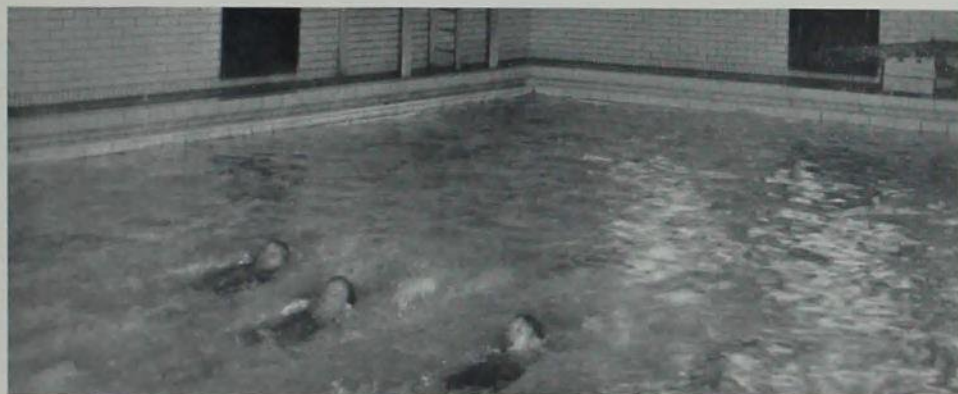

Fleig, Fraser and Weld in for practice before the meet

Varsity Tennis



COACH CAMPBELL

MAJOR "I" AWARDS

JERROLD FERGE JOHN MCMURPHY
KARL HENDRICKS MERLE ROBINS, *Captain*

HAROLD NEWLAND, *Major Manager's "I" Award*

SEASON'S RECORD

Iowa State.....	5	Drake	1
Iowa State.....	5	Grinnell	1
Iowa State.....	5	Kansas Aggies	1
Iowa State.....	5	Nebraska	1
Iowa State.....	1	Kansas University	5
Iowa State.....	4	Grinnell	2
Iowa State.....	1	Oklahoma	5
Iowa State.....	5	Missouri	1

BIG SIX CONFERENCE STANDING

	Won	Tied	Lost	Pct.
Oklahoma University	5	0	0	1.000
Kansas University	4	0	1	.800
Iowa State	3	0	2	.600
Nebraska University	2	0	3	.400
Missouri University	0	1	4	.000
Kansas Aggies	0	1	4	.000

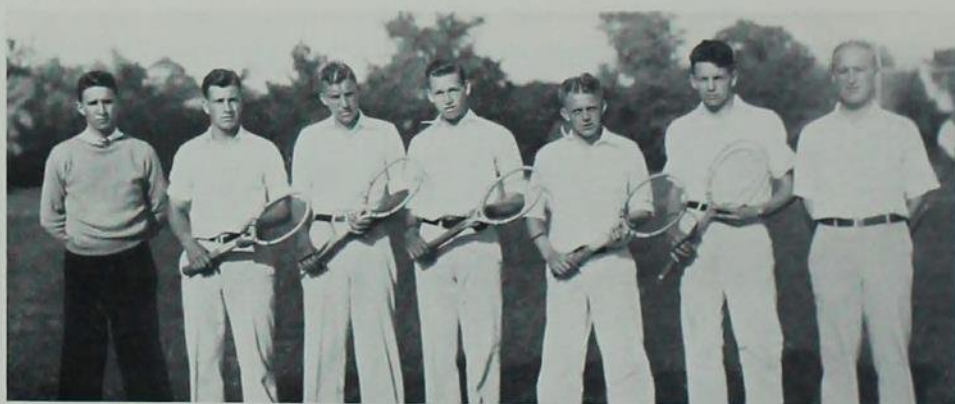

Newland Hendricks Robins McMurphy Ferge Bossert Coach Campbell



Freshman Athletics

Freshman Athletics

The freshman athletes at Iowa State College are always the subject of anxious scrutiny on the part of Cyclone sport followers. New fighting spirit, new stars, new regulars, and new substitutes alike must appear each year if Iowa State athletics are to stay in the running. The class of 1934 not only demonstrated that they would fulfill their required assignment, but that they possessed adequate potential to send Cyclone athletic achievement on the upward trend. The excellent training and tireless labor expended by the freshman coaching staff are to a great measure responsible for the outstanding work done by freshman athletes this year.

Freshman football left in its wake not only a rosy outlook for future Cyclone grid teams, but a clean interscholastic record. Their first contest against the Coe freshmen ended in a 20 to 0 victory for the Cyclone yearlings. Two weeks later Coach Menze's men again demonstrated their superiority when they downed the Drake frosh by a 25 to 13 score. The league team method of coaching freshman football at Iowa State results in both increased individual attention and great sport for the players.

A new system of coaching prep basketball gave aspirants greater opportunity to "show their stuff" this year. All candidates were placed on a team and allowed to play through a tournament before the squad was cut. The close of the season found an exceptionally good squad of basketeers, possessing both range and speed.

Coach Hugo Otopalik failed to find as many stars among his first year men this year as he did last season; however, under the tutelage of "Holly" Groth, freshman mentor, some real natural ability was uncovered and developed. The small mortality from graduation on the varsity squad relieved the responsibility thrown on the freshman grapplers this year of filling varsity berths.

Freshman swimming uncovered some of the best material in many years, and Coach Daubert is anticipating more champions within another year.

Tennis material last spring was far above the ordinary, and a full team of prospective varsity material will step into varsity ranks this spring. Prep baseball found a great number of aspirants, but little in the way of great talent; however, every numeral man shows the possibility of developing into real varsity caliber under proper coaching.

DICK COLLINS, *Athletic Editor.*



COACH VEENKER

Henry Veenker, pictured here, is Iowa State's new football coach, following the resignation of former Coach Noel Workman, and assumed his new duties here in March. Coach Veenker comes to Iowa State from Michigan University, where he was head basketball coach and assistant football coach. The new grid mentor's sparkling personality has quickly made him popular, and the enthusiasm shown in spring football points to a good season next fall.

FRESHMAN ATHLETICS



McCreary Rector Kern Smith Petersen Steele P. Smith Garner Meier Beyer Coach Menze
 Truesdell Racine Hollembeak Beaty Templeton Blake Perkins Frael Clausen Hitch
 Lee Klug Jensen Stark Harlan Ely Ebersole Stenzel Gove Holland

Freshman Football

NUMERAL AWARDS

MCCREARY	BEYER	PERKINS	STARK
RECTOR	TRUESDELL	FRAEL	HARLAN
PETERSEN	RACINE	CLAUSEN	ELY
STEELE	HOLLEMBEAK	HITCH	EBERSOLE
P. SMITH	BEATY	LEE	STENZEL
GARNER	TEMPLETON	KLUG	GOVE
MEIER	BLAKE	JENSEN	HOLLAND

Freshman Basketball

WISGERHOF	HOOD	HALL	MORGAN
TEMPLETON	MILLER	JONES	SHOEMAKER
SIEBEN	DOOLEY	BASKERVILLE	WEGNER



Wisgerhof Templeton Hood Miller Coach Rudi
 Sieben Hall Jones Baskerville Morgan Shoemaker Wegner



Duncan Hysmith Coach Simpson Saboe

Freshman Cross Country

NUMERAL AWARDS

DUNCAN HYSMITH SABOE

Freshman Track

NUMERAL AWARDS

McCLARNON	DILLS	PETTY	HENDERSON
SMITH	LABERTEW	GOTTSCHALK	WESLING
MARTIN	ETZEL	MORGAN	CULBERTSON
WIGHT	BROWN	RIPPER	KING
EICHELKRAUT	TOPIC	HANSEN	MASON
LOUFKE	DILL	JOHNSON	CLAUSON
	MULHOLLAND		

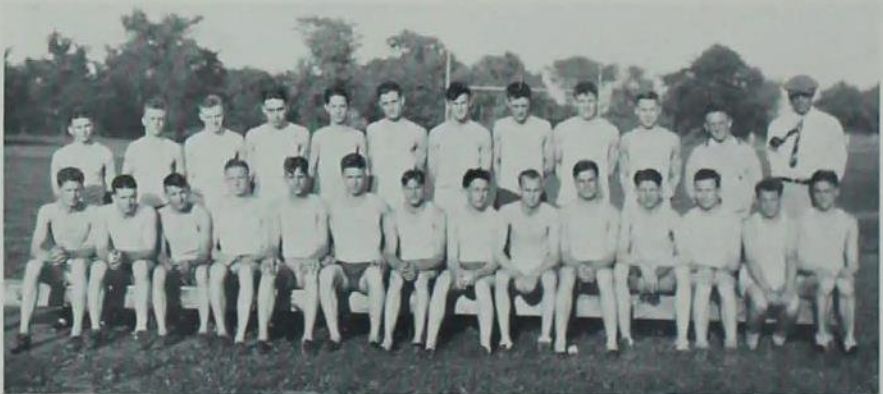

McClarnon	Smith	Martin	Wight	Eichelkraut	Loufek	Dills	Labertew	Etzal
Gottschalk	Morgan	Ripper	Brown	Topic	Coach Simpson			
		Mason	Hansen	Johnson	Henderson	Wesling	Culbertson	King
			Clauson	Dill	Mulholland	Petty		

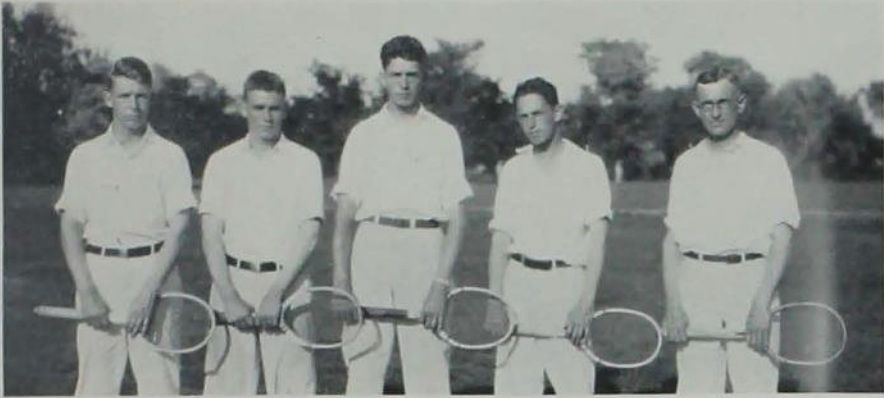

Clark Johnson Thompson Stoddard Coach Hammer

Freshman Tennis

NUMERAL AWARDS

CLARK

JOHNSON

THOMPSON

STODDARD

Freshman Swimming

NUMERAL AWARDS

GERRY
BENJAMIN

BRADLY

COOPER
HOLLAND

McCOY

MEYER
CURRIE

EATON

WILKIE
DERRICK



Coach Daubert Gerry Benjamin Cooper Holland Meyer
Currie Wilkie Derrick Bradley McCoy Eaton

FRESHMAN ATHLETICS



Harder Smaha Bowen Edwards Jackson Herrick Manship Higby Banzhav
 Coach Honaker Coach Rudi Griffel Topic VanMeter Burrel Nelson Kelsey Adams Steiert Moore

Freshman Baseball

NUMERAL AWARDS

HARDER	HERRICK	VANMETER	MALLOY
SMAHA	MANSHIP	BURREL	KELSEY
BOWEN	HIGBY	NELSON	ADAMS
EDWARDS	BANZHAV	GRIFFIN	STEIERT
JACKSON	GRIFFEL	VERMILYEA	MOORE
	TOPIC	GRIFFEL	

Freshman Wrestling

NUMERAL AWARDS

RICE	PAULSON	SMITH	ERICKSON
BROWN	SHIRLEY	KERR	GOLDEN
PETERSON	MORRIS	MORGAN	LILLIE
	RUGGLES	WITMER	



Rice Brown Peterson Paulson Shirley Morris
 Ruggles Smith Kerr Morgan Witmer Coach Groth
 Erickson Golden Lillie

INTRAMURAL



Intramural

Intramural Athletics



HARRY SCHMIDT
Director

Intramural Athletics at Iowa State are promoted by the Department of Physical Education, for every male student on the campus.

The immediate organization for the program is under the direction of Harry J. Schmidt as Intramural Director, with the assistance of a corps of student managers, headed this year by James A. Brockelsby, senior manager, and Clifford Atkinson as associate senior manager. Three junior managers, Willard Robinson, Armand Mettler, and Harold Paul, have each had charge and the responsibility of managing one quarter of sports. Assisting the junior managers are sophomore manager candidates working for promotion to the posts of junior managers. In addition to the departmental managerial staff are unit managers, each representing and taking charge

of relations of the department with their respective units. These representatives are members of the Fraternity Ward Intramural Association, which meets in regular monthly meetings to decide policies and procedure for carrying on the many phases of the program.

There are four main groupings of competition concerning the undergraduate student body, namely: fraternities, fraternity freshmen, ward and divisional class. Each of these groups is composed of playing units representing the fraternities in the first two, definite residential districts in the ward group, and the classes of the various divisions of the college in the last. The great problem in this work has always been how to make the slogan, "Athletics for All," a reality because the students not affiliated with fraternities could not be organized into teams in sufficient numbers to give that half of the student body its representation. The ward system as it has been put into operation this year, divides the entire residential district adjacent to the campus, into twenty divisions called wards, each having approximately sixty students without other affiliations. In addition to these twenty, the three wings of the Men's Dormitory and the Alumni Hall dormitory on the campus, form four more wards. In all, twenty-four playing units have been definitely established through which the unorganized students can enter into the Intramural program to the man.



Atkinson Lantz Mettler Shearer
Paul Robinson Brockelsby Newton Lieb

The program of athletics is divided into three classes:

Major sports include speedball, basketball, indoor track, playground ball, and outdoor track; minor sports—pentathlon, swimming, tennis, and volleyball; while the fall relays, handball, wrestling, and horse-shoes are classified as special sports. Numerous meets, tournaments and leagues in each sport gives each student who is interested an opportunity to compete.

Awards consisting of trophies, charms, and ribbons, are given in the various sports. Point systems for the units in fraternity groups, and the individuals in the ward group, reward the participant for all around participation.

The main objectives of the program may be briefly outlined to be: to offer regular physical recreation to the greatest number possible, and in so doing to provide for those students not taking part in intercollegiate athletics the social, educational, physical and moral values of competitive athletics.

The function of this department may be summed up to be: To encourage the entire male student body to participate in organized athletics, and to instill in the various students those characteristics of fair play, sportsmanship, and manhood that make real students as well as real business men.



JAMES BROCKELSBY, Senior Manager

RANK OF FIRST TEN IN INTRAMURAL COMPETITION

Alpha Gamma Rho	1086.623
Sigma Nu	951.933
Delta Upsilon	913.477
Sigma Chi	886.790
Phi Kappa Psi	857.650
Adelante	845.698
Phi Gamma Delta	786.600
Phi Sigma Kappa	770.660
Ausonia	745.230
Kappa Sigma	698.310



Alpha Gamma Rho—Winners 1930

Brown	Hadley	Morford	Smith	Strayer
Campbell	Coverdale	Dohrmann	McMillin	Smith
Gall	Youngdale	Gustafson	Fitch	Porter
				Nolte
				Judd

INTRAMURAL



THETA DELTA CHI—*Champions*

Meyer Duncan Sprow Hammer W. Stange Armstrong Brown Nelson Neal Ellis Kruse
 Pegau Paulson Jewett Myres Barr Webber Bruch Dammel DeBuhr Farrar
 Fry Juhl Ross R. Stange Lantz Grick Burrell Carlson Hamilton Wind Johnson Paul
 Hughes Schmucker Soultz Kyner Blake Martin Robinson Ripper Lasser Moore

Pentathlon

(1709 participants)

INDIVIDUAL SCORES		TEAMS	
1. C. H. Christy	13	Theta Delta Chi	2258.82
2. R. M. Rieke	18	Phi Kappa Tau	1910.09
3. M. R. Soultz	19	Adelante	1885.33
4. A. Pontius	21½	Sigma Chi	1880.82
5. C. H. Hutchins	23	Phi Gamma Delta	1871.40

Speedball

(710 participants)

Fraternity Champions—Phi Sigma Kappa

Freshman Fraternity Champions—Sigma Phi
 Epsilon

Dormitory Champions—East Dormitory

LEAGUE CHAMPIONS

Alpha	Sigma Nu
Beta	Phi Gamma Delta
Delta	Phi Sigma Kappa
Epsilon	Kappa Sigma
Gamma	Alpha Gamma Rho



PHI SIGMA KAPPA—*Champions*

Donnan Hopkins Sievers Meissner MacAllister
 Van Dyke Atkinson Dunn Larson Callison Dow
 Templeman Nelson Ventler Connelly Johnson



DELTA UPSILON—*Champions*

Anderson Mason Johnson
Tillapaugh Stahl Risser

Indoor Track

(144 participants)

FRATERNITY LEAGUES

ALPHA—*Delta Upsilon*

BETA—*Sigma Chi*

Delta Upsilon	18.5
Beta Theta Pi	18.0
Ausonia	15.0
Sigma Chi	15.0
Lambda Chi Alpha	12.0

Outdoor Track

(105 participants)

FIRST FIVE TEAM STANDINGS

Kappa Sigma	68.50
Delta Upsilon	67.33
Alpha Gamma Rho	47.00
Sigma Chi	45.66
Phi Kappa Psi	37.50

Divisional Class Champions—Freshman Engineers



KAPPA SIGMA—*Champions*

Nolan Knickerbocker Jacobsen Rogers
Kirk Pfaff Graves Fleming Wyth



SIGMA CHI—Champions

Guggisberg Heffner Beeler Walton
Kling Sedgley Weston Campbell Carlton

Fall Relays

(298 participants)

FRATERNITY STANDING

Sigma Chi	26
Alpha Tau Omega	21
Sigma Nu	18
Theta Delta Chi	14
Lambda Chi Alpha	13

WARDS

Ward 20	28
West Dormitory	19
Ward 1	8
South Dormitory	7
Ward 15	7

FRATERNITY FRESHMEN

Beta Theta Pi	27
Tau Kappa Epsilon	25
Sigma Chi	20
Sigma Alpha Epsilon	17
Phi Kappa Tau	12

Basketball

(860 participants)

Fraternity Champions—Sigma Sigma

LEAGUE CHAMPIONS

Alpha	Adelante
Beta	Alpha Tau Omega
Delta	Sigma Pi
Epsilon	Delta Tau Delta
Gamma	Sigma Sigma

WARD LEAGUES

Dormitory	East
Welch	Ward 8
Knapp	Ward 17
Hunt	Ward 15

FRESHMAN LEAGUES

National	Alpha Sigma Phi
American	Theta Delta Chi
International	Kappa Sigma
Western	Phi Kappa Psi



SIGMA SIGMA—Champions

Fay Walker Walker
Larson Peterson Seaton Fritzel Walker

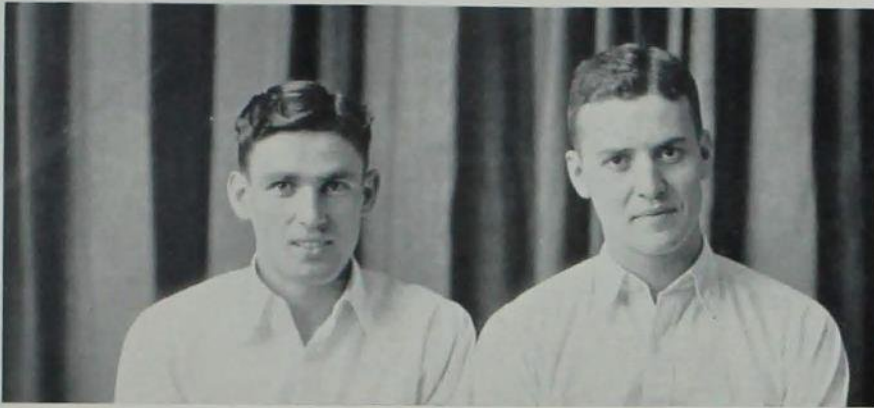

SIGMA NU—*Champions*
Stevens Haynes

Tennis

(49 participants)

Doubles Champions Sigma Nu J. Haynes, D. Stevens
 Runners-Up Phi Kappa Psi A. J. Graves, C. Hougland
 Singles Champion Sigma Nu J. Haynes
 Runner-Up Phi Kappa Psi A. J. Graves

Playground Ball

(630 participants)

Fraternity Champions Adelante
 Independent Champions Allen's Club

LEAGUE CHAMPIONS

Alpha	Theta Delta Chi	Gamma	Sigma Chi
Beta	Pi Kappa Alpha	Sigma	Alpha Gamma Rho
Delta	Adelante	Freshman	Alpha Tau Omega
Epsilon	Delta Upsilon	Campus	Allen's Club

Baseball

Divisional Champions Sophomore A's



ADELANTE—*Champions*

McSweeney	Bruins	Stauffer	Garrett	Swanson	Eno	Ziebarth	Harmon
Needham	Hipple	Kuehn	Bower	Skow	Ruisch	Powell	Johnson

INTRAMURAL



SIGMA PI—*Champions*
Spelcher Peterson Branson Zenor

Horseshoe
(100 participants)

Champions Sigma Pi
Runner-Up Sigma Sigma

Wrestling
(106 participants)

Fraternity Champions Alpha Gamma Rho
Ward Champions Ward Number 20

INDIVIDUAL CHAMPIONS

125 lb. class.....	Fraternity	Ward
135 lb. class.....	Gnam	Thomas
145 lb. class.....	Parrott	Graves
155 lb. class.....	Gannon	Burley
165 lb. class.....	Morland	Shirley
175 lb. class.....	Matzen	Anderson
185 lb. class.....	Intermill	Braniff
	Nolte	Miller

Divisional Class Champions Sophomore Engineers
Freshman Champions Phi Kappa Tau



ALPHA GAMMA RHO—*Champions*
Smith Strayer Nolte Matzen

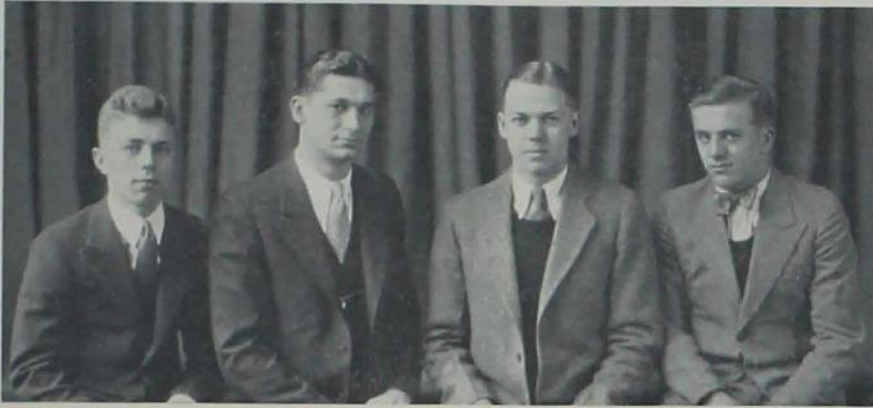

PHI GAMMA DELTA—*Champions*
Spear Fuhrer Brown Fleig

Handball

(102 participants)

Fraternity Champions Phi Gamma Delta
Runner-Up Sigma Sigma

Volley Ball

(473 participants)

Fraternity Champions Sigma Nu
Independent Champions Allen's Club

LEAGUE CHAMPIONS

Alpha	Phi Kappa Tau
Beta	Phi Gamma Delta
Delta	Sigma Chi
Epsilon	Alpha Gamma Rho
Gamma	Sigma Nu

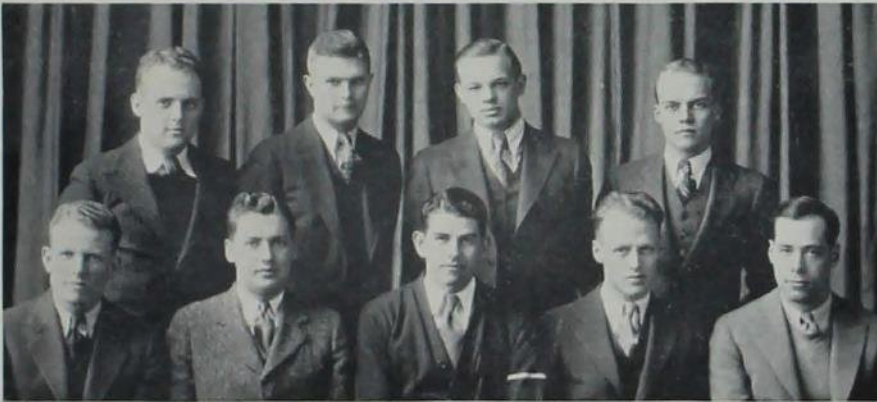

SIGMA NU—*Champions*
Cade McCreery Rhodes Johnson
Collins Flynn Hitch Hall Frick

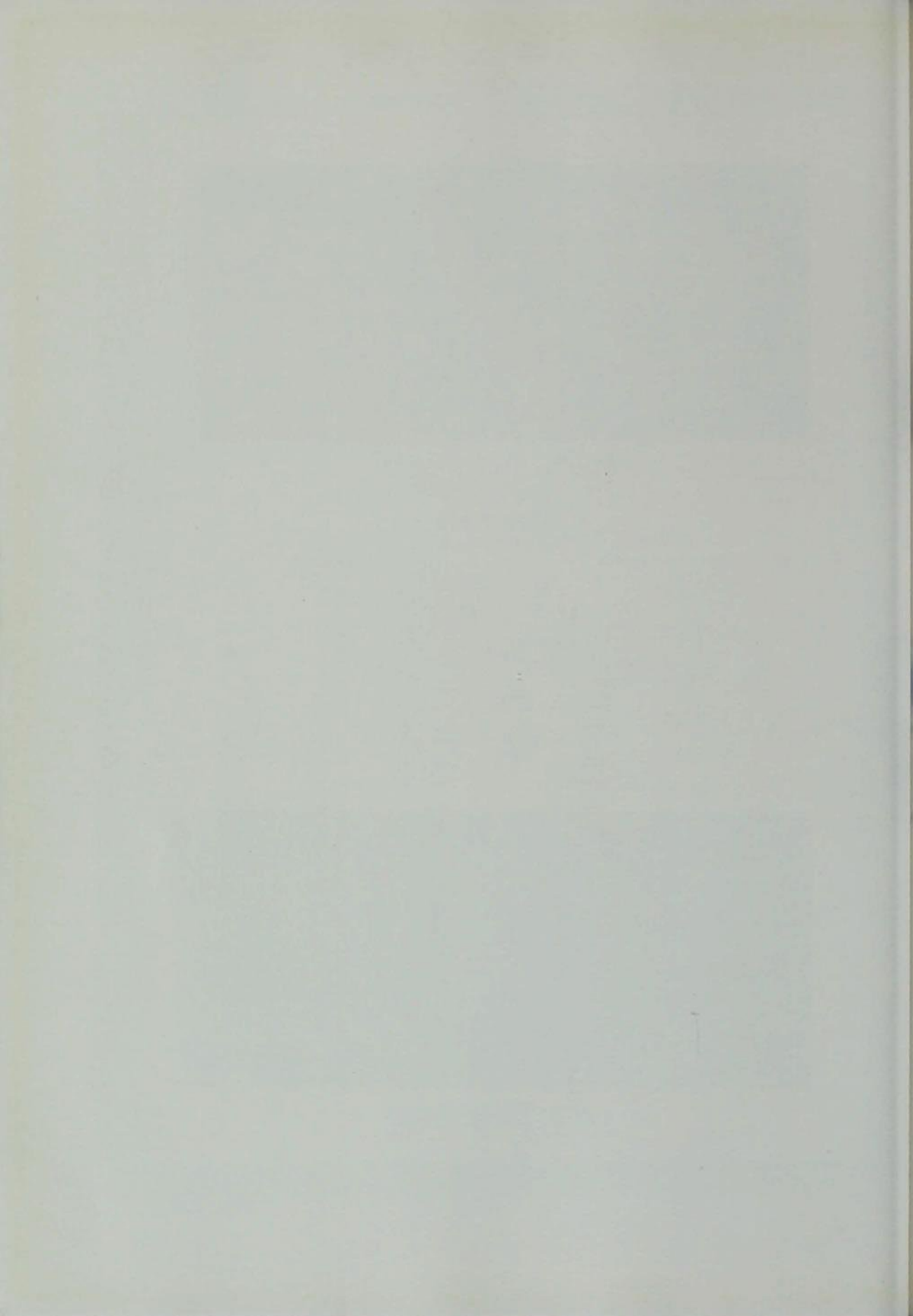

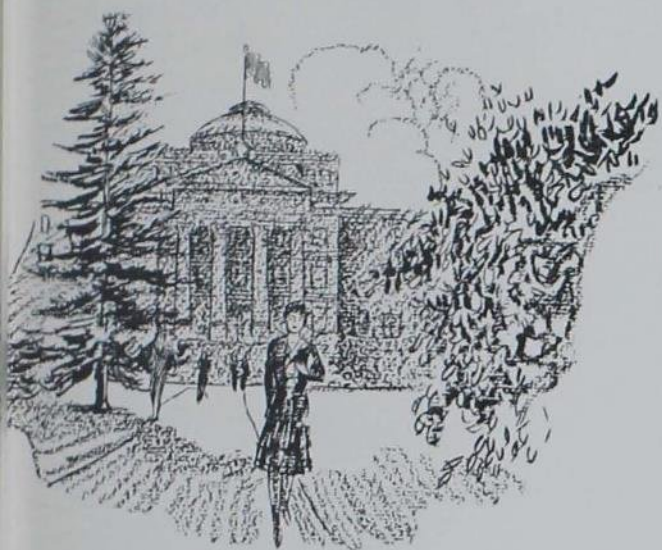

Book Four

CARDINAL AND
GOLD DAYS





FRATERNITY rushing--athletics--campus society--publications--sessions--midnight frolics--board swinging--exams--endless classes--probations--excursions--sunshine club meetings--organization meetings--military parade--ticket sales--North Woods--Veishea--graduation--a year in student's life. May we never forget these days; may this section of unadulterated student life on the campus be real, natural, and lively enough to give the past a living picture of your college days this year. To Mr. P. F. Hopkins '16, City Manager of Mason City, this division is dedicated.

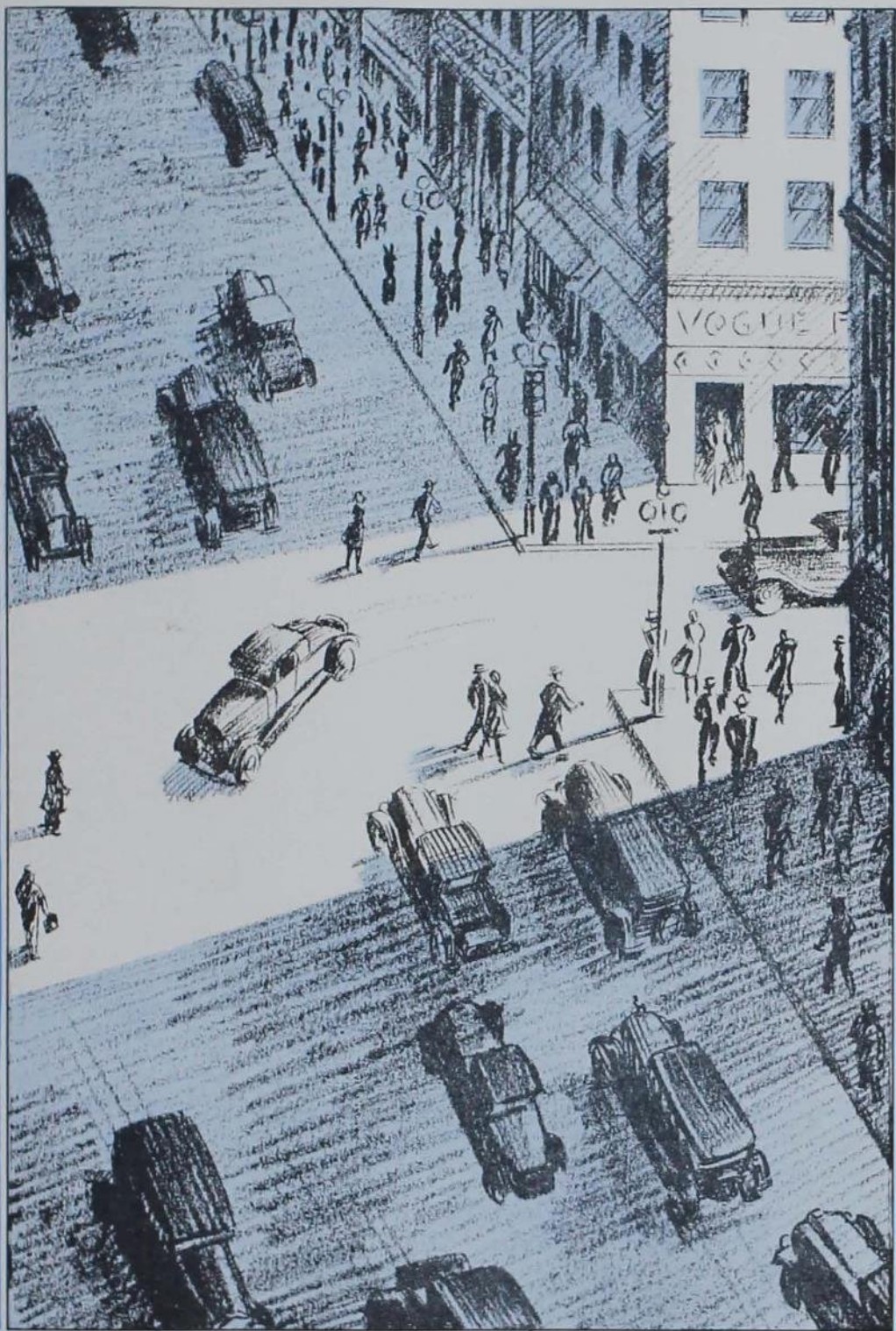





Who's Who

Clarence E. Gustafson
Shirley Wells
James F. Carland





Marion P. Soultz
Jean B. Guthrie
Richard A. Wilcox

Glenn A Cook
Elizabeth A. Armstrong
Ralph E. Miller





Charles H. Chappell
Virginia D. Chenoweth
Verner G Lindgren



Shirley Wells, Home Economics Senior, was elected Queen of the May Fete at an all-women's election in March. According to tradition no woman knew the name of the girl elected until the choice was revealed at the May Fete held on the opening day of Veishea.

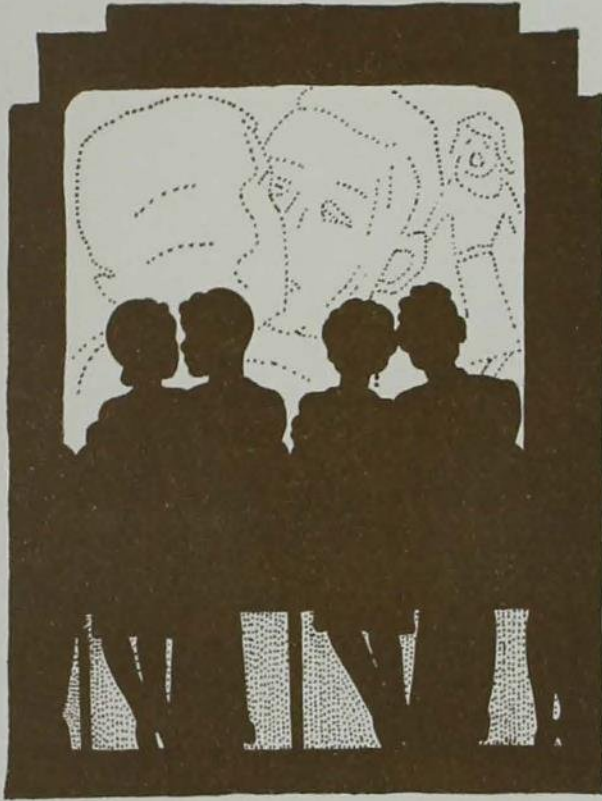

Student Life

THE glimpses of campus life on this page hardly need any explanation—VEISHEA! Foremost is the so-called yellow-bellied lounge lizards, but that leader is not our shrinking Violet.—Perhaps you recognize some of the girls showing off, I don't (maybe they aren't).—Floats are always the chief attraction during the parade, but how everyone hates to work on one before-hand! Some of these look like someone worked on them—notice the new ideas!



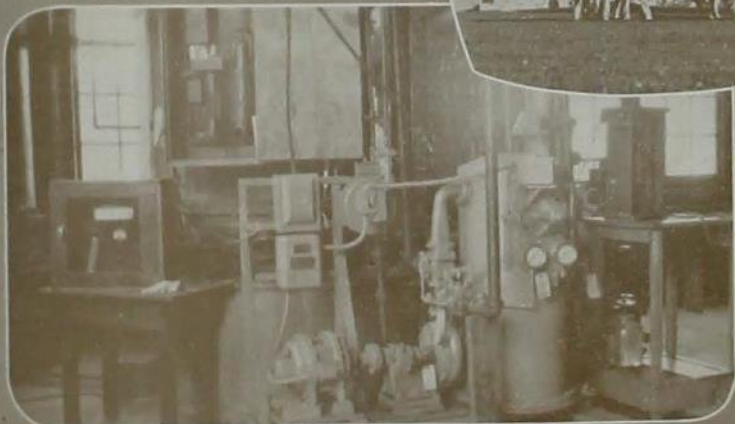
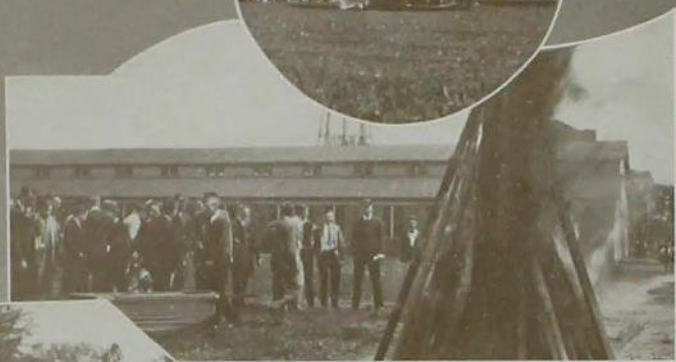
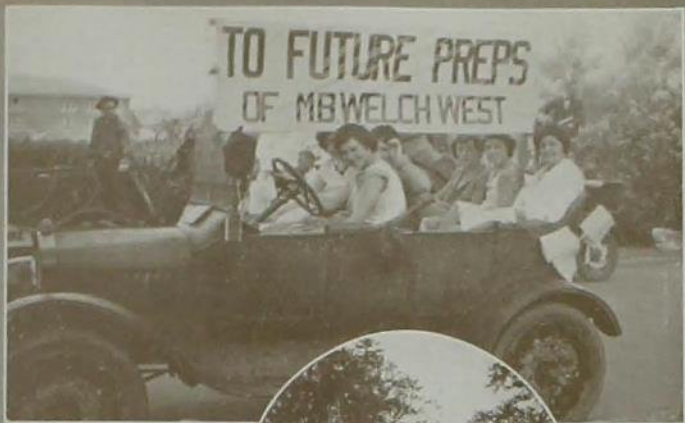

VEISHEA, Iowa State at work and play. It seems as if it were mostly play. A few floats, the May Fete, and Open House, and the prep caps bonfire represent some of Veishea.

MORE Veishea!
The photographer was busy then. The King and Queen at home to friends and the one all-important feature of any May Fete—the May Pole dance. The little kids almost got mixed up a couple of times. The old "H. E. Pride cry" in his cage. All ready for the ducking for the benefit of the evening's crowds for the swimming circus. The parade swings up the road to the gym. Cardinal Key and Mortar Board out to do some people some good—pledging time.

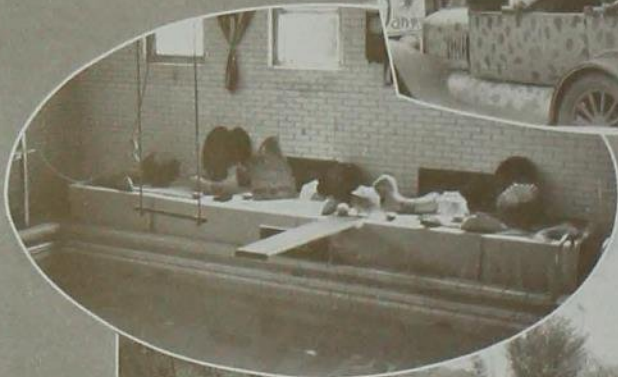
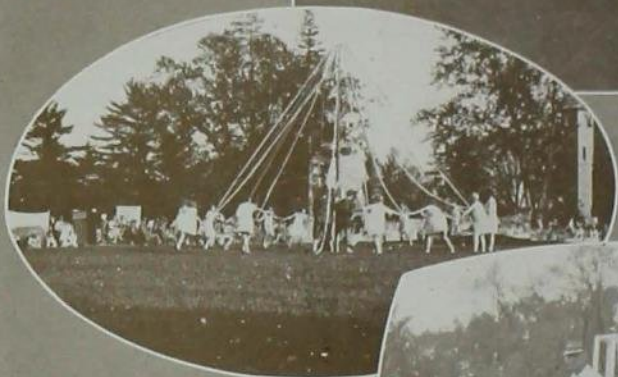
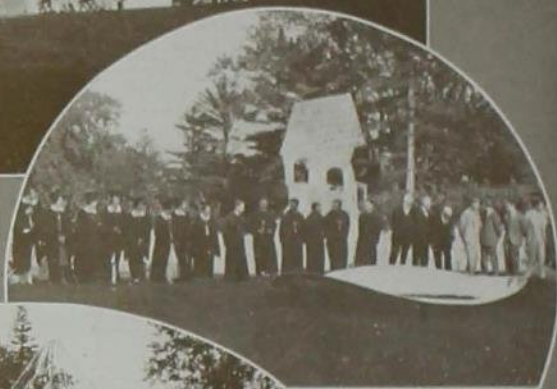

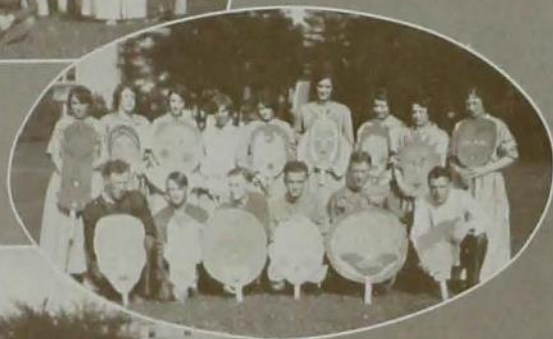
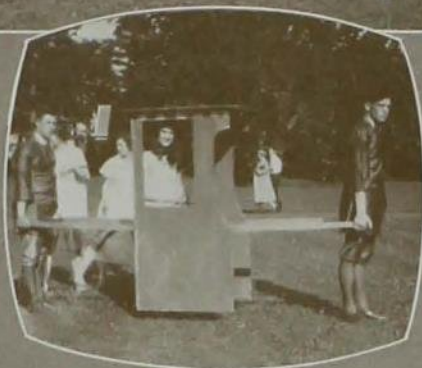

THE MAY FETE, with Margaret Stanton and Steve McDonough presiding. Steve was our first May King and had a hard time keeping his face straight. The King chose Margaret to share his throne. A few of the groups in the Fete are shown; pick out your acquaintances. Really, everyone took part even though the feeling was that a May Fete was for girls only.

THE LEDGES, the one approved place for picnics—it is pretty over there! Here's a detail of a picnic that proves it is being done. Military review—the weekly "attention" and demerit orgy. The girls stage an open air party on the dorm lawns. One of the scenes in North Woods—North Woods is a pretty spot, too! The last picture—Guess who?





SEVERAL of the fraternity displays for the Decoration cup before homecoming—Delta Shelter didn't place first this time, but fraternity relations!—Pi Epsilon Pi again with their cards in the stands and Keith Kahle as the blooming Lady of Victory (wrong prediction)—a little of the game action; see the ball about to nestle in the player's arms.

THE lounge lizards show a little spirit—The battle ranges on, but where is the ball?—Everyone enjoyed the barbecue, at least we hope they did—The cops didn't care much for this sudden outbreak of the students, but what could they do about it?—Put is about to finish, how, as usual in first place.

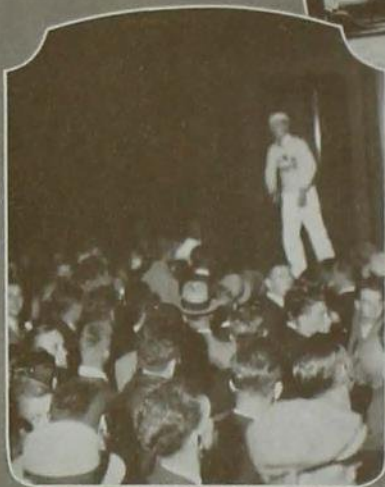



Look long at this page, as we may never have another such layout, as campus probations are out of date. First, we have the organizations which get the publicity of the campus on this count; Pebul and TLB. Noons during the period of probation find the neophytes on the campus somewhere performing for the passersby—These pictures show some of their little tasks. We could not leave out Pi Epsilon Pi after the news leaked out that they were extinct; the third and fifth pictures on this page show that someone made a mistake. Tau Beta Pi still holds the barbaric rites of probation on the campus even though it is a scholastic honorary.

A STAMPEDE to get to convocation—Geologists in deep thought—A full house at convocation—Who said the Engineers' Carnival wasn't a success!—Civil Engineers running a line of levels—The Men's Dorm at night (an unusual picture, as there are too many lights on).

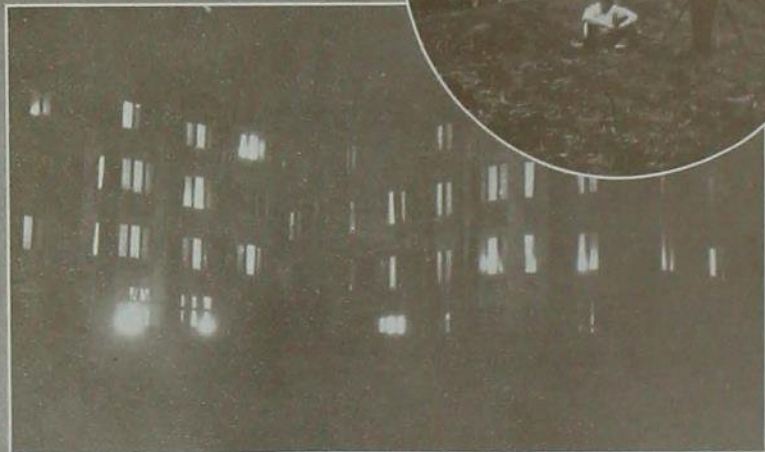

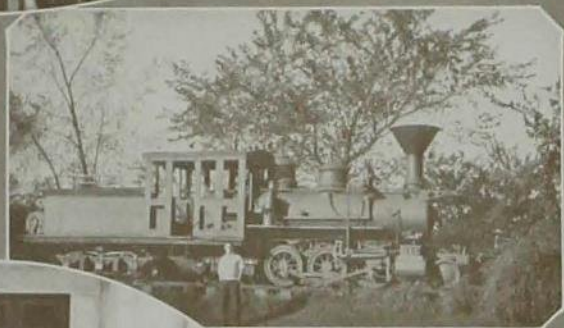

HAVE you bought your Green Gander?—The crowd and a juggler gone wild—An old timer, the engine (the engine, not the fellow)—The Eta Kappa Nuers hold their national convention, hic!—The library at night, day or what have you.

OF course this must be a formal, 'cause only a stiff front can produce such expressions—Really, there are usually more people on the campus than this—Men at work, please don't bother them—The Belgian bell ringer in person—The Drake Relays, event number fifteen.



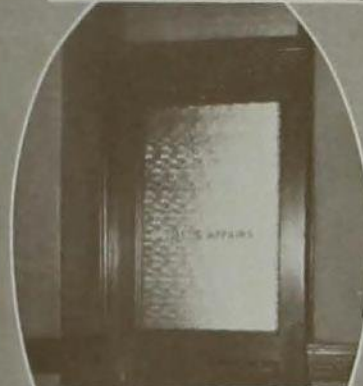

Looks like "Papa Charnley" all right. Where the chimes come from—now we know "there's bats in the belfry." A couple of intimate (?) scenes in a Hee management house—And now they have an office for the girls' "affairs!" A view of the Student workers—Bur stuck his head in just in time. Which of the three signs are we to believe? Prof. Fish in E. E. senior class—this is enough to know, as you've heard of his birth, death, engagement, marriage, etc., announcements.

Does the top photo look familiar? Mayhap, in future years, this sign will bring back happy memories. New costume for night club waiters, the "Y" throwing a formal dinner, or what? The Country Club is a scene of many dances—even in the winter. The "passing in review"—blow wind blow! "Vet Quad." To contrast these good times, remember the "stable smell" and dusty gun drill in the Armory? Training may be good for me, but the "cure is as bad as the fault" (soliloquy of a prep—or sophomore).





WHAT'S wrong with the bench picture?—the evening scene might suggest! The Landscape Architecture "studio" with surrounding landscaping—Winter is pretty, but—! The Presidential Knoll.

THESE pictures were not taken in Ames. The Blue Mosque in Constantinople—Shiltz and Intermill at Military Camp—Real Englishmen, at least the picture as taken in England—Trauger just had a shave—The last picture speaks for itself!





THE nice soft jobs that one gets during summer camps—But now and then one does have fun swimming and fishing—and one nice thing about it is that one doesn't have to shave, and old clothes are the fashion for quite a bit of the time. Notes and instructions are necessary for learning even when out next to nature. "Ain't nature wonderful?"

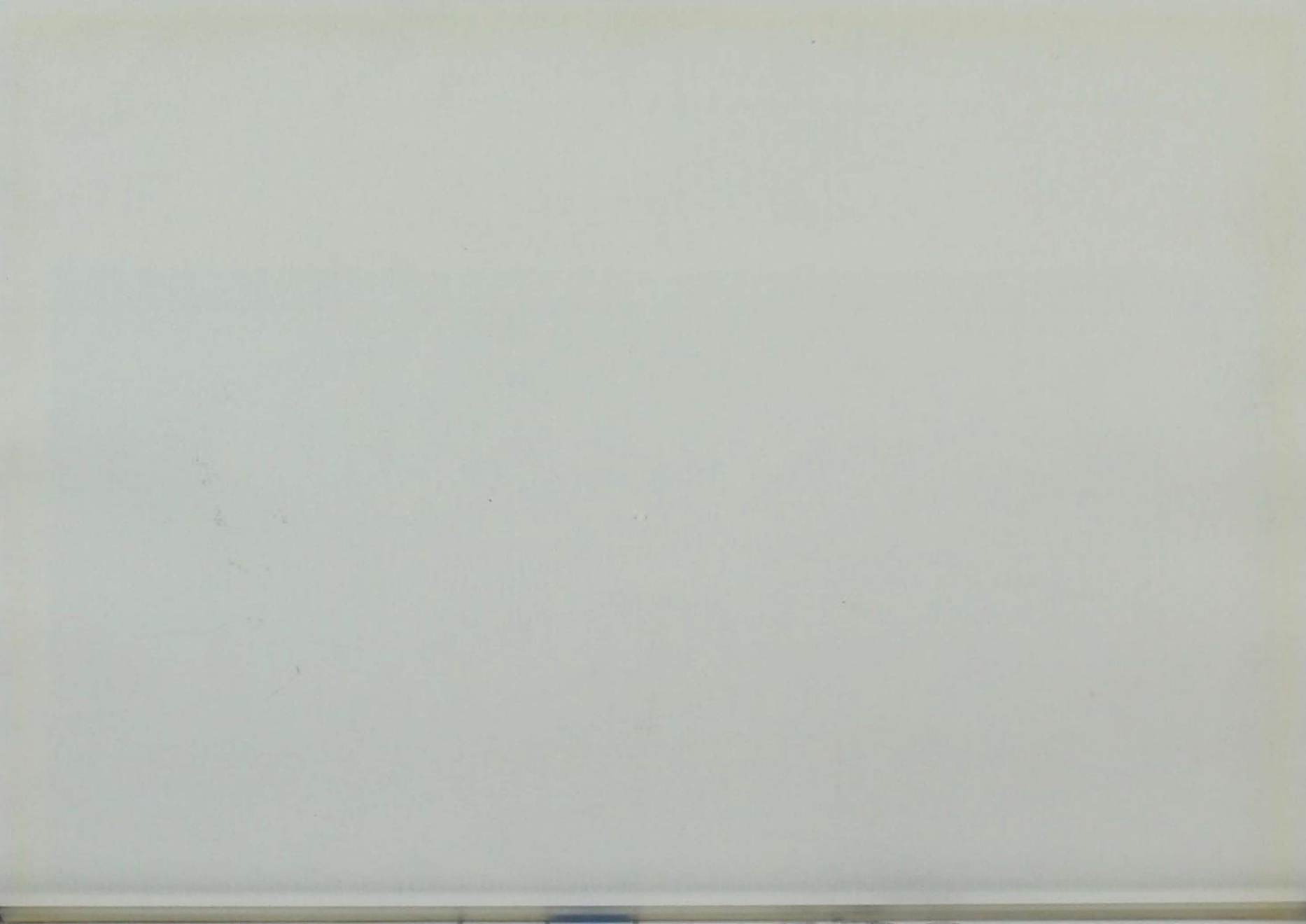



Book Five

OWA STATE WOMEN





DELICIOUS meals served in cross-country planes -- immense cafeterias and cafes -- textile purchasing in Paris, style center of the world -- happy homes -- bustling business life -- all have places for the coed graduates of Iowa State. While at Iowa State -- publications -- athletics -- councils -- Veishea -- dramatics -- music -- we will always be proud of Iowa State Women. One of our successful graduates, Miss Mabel V. Campbell, Dean of Home Economics at the University of Missouri and Federal Agent of Home Economics, is truly representative of this division of the Bomb

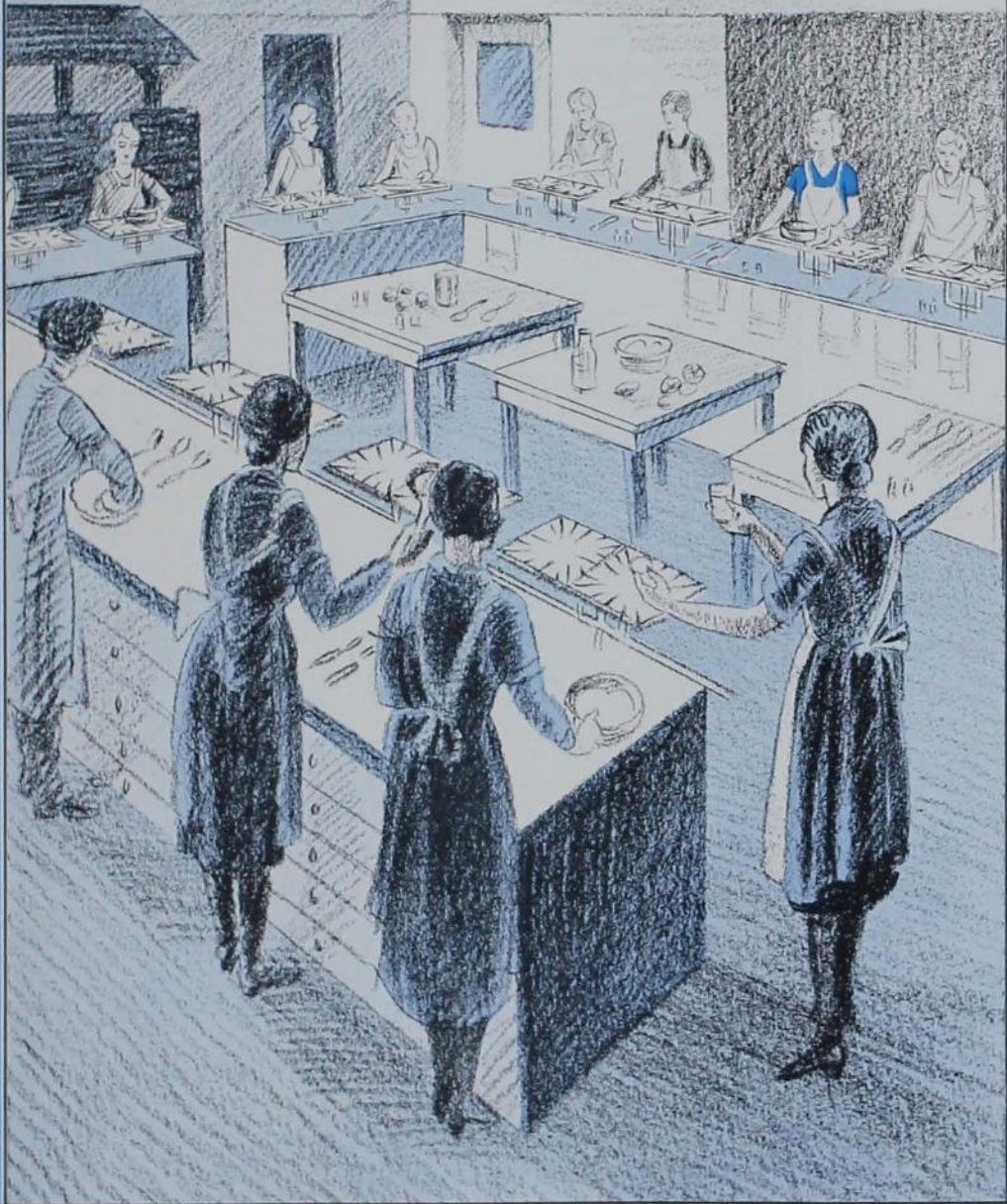



Queens



Maurine
Glass





*Virginia
Johnston*



*Esther
Friesth*





Sally
Fulton



*Netha
Heineman*





*Martha
Giles*

Beauty Contest

THE six girls whose pictures are presented in this section were chosen by Richard Barthelmess. Each sorority, dormitory and the town group made two nominations from its group in order that the nominees might be representative of the entire school. The student body chose twelve girls from this group and their photographs were sent to Richard Barthelmess, who chose these six girls as Iowa State's Beauties of 1931.

WOMEN'S EDITOR.



Women's Athletics



MISS WINIFRED TILDEN

Physical Education Department

To present a program of sports which will interest every girl in recreational activity and to meet the challenge which the increased participation of women in sports offers, are the goals of the Women's Physical Education Department.

Under the able guidance of Miss Winifred Tilden and her staff, these purposes are being fulfilled. In so doing they have selected activities which tend to develop leadership, initiative, sportsmanship, vitality and strength, all of which qualities make for capability and efficiency.

By promoting the highest ideals of women in Physical Education and by instilling in the women of Iowa State the spirit of "Play for the Joy of Playing," the Physical Education faculty is doing a fine piece of work.



Shouldice Bunnell Brock Hill
 Hinderman Tilden Maybury

Women's Athletic Association

FRANCES PYLE	<i>President</i>
PHYLLIS PENLY	<i>Vice-President</i>
EVELYN MOSHER	<i>Secretary</i>
OPAL BAER	<i>Treasurer</i>
LUCILE GRING	<i>Intramural Head</i>
LUCY MERRICK	<i>Publicity Head</i>
MARY IRWIN	<i>Hockey</i>
MARJORIE THUIRER	<i>Tennis</i>
JEAN GUTHRIE	<i>Swimming</i>
PHYLLIS HEINS	<i>Hiking</i>
MANDA JOHNSON	<i>Basketball</i>
MARIAN MINISH	<i>Volley Ball</i>
PAULINE WILLIAMS	<i>Archery</i>
DOROTHY MAE JOHNSON	<i>Baseball</i>



FRANCES PYLE

The Women's Athletic Council is the governing body of W. A. A. The council arranges the athletic program for the year, and passes upon all business matters before they are presented to the Association.

The Women's Athletic Association, with the aid of the Physical Education Department, sponsors all extra-curricular sport activities, having as its motto, "Play for Play's Sake." W. A. A. is affiliated with the American Hockey Association, the Athletic Conference of American College Women, and the Women's Division of the National Amateur Athletic Association.



Gring Irwin Merrick Penly Johnson Thuirer
Baer Williams Guthrie Pyle M. Johnson Heins Mosher



FIELD hockey is one of the most popular W. A. A. sports offered this fall. The varsity hockey team pictured at the left defeated Drake 3-0 in a very exciting game at Des Moines. Mary Irwin, the varsity captain for two years, and the team are shown. This is the second year that such a play-day has been held.

IOWA STATE was hostess at the State W. A. A. Convention held at the beginning of the winter quarter. Thirteen schools were represented.

SWIMMING has been offered both fall and winter quarters with a great deal of enthusiasm shown by the participants. Several of the girls who won life-saving emblems this year are shown.





BASKETBALL has lost none of its usual prominence as a winter sport for W. A. A. The varsity team chosen by the basketball coach and Manda Johnson, the sport head, are shown above.



SOME girls were snapped on a brisk winter morning as they were leaving their dormitory for an early hike. More than twenty participated in this activity.



MORE contestants than ever before were entered in the tournament held last spring to determine the women's tennis champion. Thelma Eldredge was the winner and Constance Crockett, shown in action, the runner-up.



INTRAMURAL athletics have played an ever increasing importance in the program of sports for women. Above is shown the Intramural Board, composed of one representative from each house and dormitory. Below is Lucile Gring, who has served as intramural head this year.

A TEAM from Welch West won the winter basketball tournament when it defeated Clara Barton 13-9.

SOME of the girls from Mary Lyon Hall are seen holding the final intramural trophy which they won last year. It seems that they are strong contenders for it again. Above is their winning volleyball team and the other picture depicts them in action.

THE Alpha Delta Pi tennis team won the cup offered in that sport last fall.





Women's Organizations

ORGANIZATIONS



Mortar Board

OFFICERS

DREW CHENOWETH	<i>President</i>
DOROTHY SIMMONS	<i>Vice-President</i>
FRANCES PYLE	<i>Secretary</i>
ELIZABETH ARMSTRONG	<i>Treasurer</i>

MEMBERS IN FACULTY

MRS. D. A. ARVILLE	MRS. MADGE MCGLADE	MISS MARGARET SLOSS
MRS. VIVIAN J. BRASHHEAR	DR. P. MADEL NELSON	MISS ANNE WHITE
MISS MABEL FISHER	MISS FREDRICA SHATTUCK	MISS MYRA WHITED
MISS JOANNE HANSEN		MISS ELSIE WILSON

ACTIVE MEMBERS

ELIZABETH ARMSTRONG	JEAN GUTHRIE	DOROTHY SIMMONS
OPAL BAER	THELMA LOWENBERG	ELSA SINDT
MARY BEYER	FRANCES PYLE	LAURICE WATSON
DREW CHENOWETH		SHIRLEY WELLS

The purpose of Mortar Board is to further democracy and good fellowship among the women of the college and to accomplish some permanent good for the college each year.

On February 1, 1925, the local chapter, founded November 1, 1924, became the twenty-ninth chapter of the national organization. It is an honorary society for senior women in recognition of leadership, campus service and scholarship. Members are chosen in the spring from the junior class.



Lowenberg Baer Guthrie Sindt Pyle
Wells Armstrong Chenoweth Simmons Beyer



Omicron Nu

OFFICERS

THELMA LOWENBERG	President
SHIRLEY WELLS	Vice-President
DOROTHY SIMMONS	Treasurer
ILA F. WOODBURN	Secretary
DEAN GENEVIEVE FISHER	Faculty Advisor

MEMBERS IN FACULTY

DEAN GENEVIEVE FISHER	VIOLA MEINTS	MARIE STEPHENS
JOSEPHINE ARNQUIST BAKKE	CORA B. MILLER	LYDIA SWANSON
IVA BRANDT	DR. P. MABEL NELSON	WINIFRED TILDEN
REGINA FRIANT	EDNA RHOADS	MARCIA E. TURNER
DR. FLORENCE KING	MABLE RUSSELL	FLORENCE WALLS
RUTH LUSBY	FRANCES A. SIMS	LUELLA WRIGHT

ACTIVE MEMBERS

ELIZABETH ARMSTRONG	LOLA MAE HEUERMAN	DOROTHY SIMMONS
BEULAH BREESE	VIRGINIA JOHNSON	ELSA SINDT
MARY CUNNINGHAM	THELMA LOWENBERG	IRENE TOLLIVER
NELLIE GOETHE	ELIZABETH MARTIN	SHIRLEY WELLS
JEAN GUTHRIE	DOROTHY W. PETERSON	FLORENCE WILLIAMS
BLANCHE HAGAN	ERMA PLUM	ILA F. WOODBURN
BESSIE HAMMER		MARY LOUISE WRASSE

Omicron Nu was founded in April, 1912, at Michigan State College, Lansing, Michigan. Gamma Chapter at Iowa State College was installed in 1913. The purpose of the organization is to promote and recognize scholarship, leadership and research in the field of Home Economics. Members are elected on the basis and the promise of leadership from the upper one-fourth of the senior class in the fall, and from the upper one-fifth of the junior class in the spring.



Goethe Brandt Johnson Sindt Dr. Nelson Swanson Guthrie Stark
 Lushy Miller Hammer Wrasse Beebe Hagan Tolliver
 Armstrong Wells Dean Fisher Lowenberg Woodburn Simmons Williams



Phi Upsilon Omicron

OFFICERS

ELSA SINDT	<i>President</i>
THELMA LOWENBERG	<i>Vice-President</i>
LEONA MINOR	<i>Treasurer</i>
BESSIE HAMMER	<i>Secretary</i>

MEMBERS IN FACULTY

DEAN FISHER	MISS CORA B. MILLER	DR. P. MABEL NELSON
MISS R. J. FRIANT	MISS ALICE DAHLEN	DR. PEARL SWANSON
	MISS IVA L. BRANDT	

ACTIVE MEMBERS

ELIZABETH ARMSTRONG	THELMA ELDRIDGE	JEAN PADDEN JOHNSTON	LEONA MINOR
OPAL BAER	ESTHER FRIESTH	LOUISE KALLENBERG	DOROTHY SIMMONS
MARY BEARD	JEAN GUTHRIE	DOROTHEA KNOCKEL	ELSA SINDT
DREW CHENOWETH	BESSIE HAMMER	BERNICE KUNERTH	MILDRED STARK
RUTH CLAYTON	CARMEN HENSEL	THELMA LOWENBERG	SHIRLEY WELLS
	VIRGINIA JOHNSON	HELEN RUGGLES LOY	

The national organization of Phi Upsilon Omicron was established at the University of Minnesota, February 10, 1909.

The local organization was established at Iowa State College in the fall of 1926. Election of members is based upon scholarship, professional attitude, personality, and leadership. The purpose of the organization is to establish and strengthen bonds of friendship, to promote moral and intellectual development of its members, and to advance and promote Home Economics.



Kallenberg	Nelson	Swanson	Simmons	Baer	Hensel	Chenoweth
Brandt	Beard	Clayton	Johnson	Guthrie	Stark	Friesth
Friant	Miller	Kunert	Eldredge	Dahlen	Loy	Knoekel
Fisher	Armstrong	Wells	Sindt	Hammer	Lowenberg	Minor



Delta Phi Delta

OFFICERS

ILA ANTHONY *President*
 ELIZABETH ANN PEOPLES *Vice-President*
 ROSANNA LELAND *Secretary*
 MARIAN MAAG *Treasurer*
 DOROTHY KUHN *Palette Editor*

MEMBERS IN FACULTY

MABEL FISHER	MARGUERITE STOTTS HOPKINS	EDNA RHOADS
JOANNE M. HANSEN	EMMA KITT	OLIVE SETTLES
FLORENCE FAUST HANSEN	MARIAN C. LEPLY	FRANCES A. SIMS
ANNA HENDERSON	MRS. H. NESS	ALICE WAUGH
	EDNA O'BRYAN	

GRADUATE MEMBER

GETRUDE COX

ACTIVE MEMBERS

Seniors

ILA ANTHONY	DONNA BURTIS	CONSTANCE CROCKETT
DOROTHY KUHN	SHIRLEY WELLS	JEAN GUTHRIE
MARIAN MAAG		ELSA SINDT

Juniors

BEATRICE BROWN	JANETTE CATION
ELIZABETH ANN PEOPLES	ROSANNA LELAND

On May 23, 1912, the organization of Delta Phi Delta art fraternity was completed and the Alpha Chapter was established at the University of Kansas, Lawrence, Kansas. The Omicron Chapter was established at Iowa State College on May 26, 1928. In recognition of the fact that, although honorary and semi-social, the greatest service on the professional side must come from the alumni group, the objects of this fraternity are: to select from undergraduates in American universities and art schools the type that gives the greatest promise of potential professional ability; to promote and recognize scholarship; to provide social activity based on the true friendships formed while working together, with the same interests and ambitions. A candidate for Delta Phi Delta may have no failures, and only one subject below 75, with an average of 85.



Sindt Kuhn Hansen Cation Maag
 Guthrie Leland Anthony Wells Peoples



Jack O'Lantern

OFFICERS

RUTH J. SCOTT *President*
 LOUISE KALLENBERG *Vice-President*
 DOROTHEA KNOCKEL *Secretary-Treasurer*

MEMBERS IN FACULTY

IVA BRANDT MARIA ROBERTS
 EDNA RHODES MARIE STEPHENS
 WINIFRED TILDEN

ACTIVE MEMBERS

GLADYS ALBERTUS	ELIZABETH FISH	DOROTHEA KNOCKEL
MARY BEARD	EMMA FRANCISIA	BERNICE KUNERTH
GLENDORA BRILEY	R. PHYLLIS HEINZ	LEONA MAE MINOR
MARY BRINDLEY	CARMEN HENSEL	HELEN PENROSE
THELMA CARLSON	BERNITA HOWLAND	RUTH J. SCOTT
BERNICE DAVIS	ELLA JACOBSON	EMMA TAYLOR
MARY EICHHORN	LOUISE KALLENBERG	LILA WHITEHOUSE

Jack O'Lantern was founded at Iowa State College in 1908. The purpose of the organization is to promote higher scholarship, create a vital interest in college activities, and to develop a democratic spirit on the campus of Iowa State. The members are chosen in the spring of the sophomore year and the requirements are based on scholarship, activities, high ideals and learning applied to living.



Hensel Fish Howland Kallenberg Minor Carlson Taylor
 Knockel Briley Beard Kunerth Heinz Davis
 Brindley Eichhorn Albertus Scott Jacobson Penrose Whitehouse

I

Women's "I" Fraternity

PHYLLIS PENLY *President*
 JEAN GUTHRIE *Secretary-Treasurer*

MEMBERS IN FACULTY

MYRTLE HINDERMAN MILDRED SHOULDICE
 ELIZABETH MAYBURY WINIFRED TILDEN

ACTIVE MEMBERS

LUCILE GRING VIOLA MILLER
 JEAN GUTHRIE PHYLLIS PENLY
 MARY IRWIN FRANCES PYLE

The Women's "I" Fraternity was founded in 1915 with the purpose of promoting higher physical efficiency and a greater spirit of team work and sportsmanship among the women of the college. It is an honorary organization whose membership is open to all wearers of the "I."



Gring Irwin Pyle
 McCumber Guthrie Penly Miller



Theta Sigma Phi

OFFICERS

LUCY MERRICK	<i>President</i>
MARY BEYER	<i>Secretary</i>
JEAN GUTHRIE	<i>Treasurer</i>

MEMBERS IN FACULTY

ESTHER COOPER	MARY ELVA SATHER
JESSIE WELCH	

ACTIVE MEMBERS

MARY MORRISON BEYER	CARMEN HENSEL
EMILY CONKLIN	VERDA JENSEN
NELLIE GOETHE	LUCY MERRICK
JEAN GUTHRIE	ILA WOODBURN

Theta Sigma Phi, national honorary and professional fraternity for women in journalism, was founded at the University of Wisconsin in 1909. Omicron Chapter was installed at Iowa State College in 1918. To be elected to membership in Theta Sigma Phi, a girl must have a good scholastic average, high grades in journalism subjects and have done work on two campus publications.



Hensel	Woodburn	Conklin	Jensen
Guthrie	Merrick	Goethe	Beyer



Sigma Alpha Iota

OFFICERS

DOROTHY SIMMONS	President
RUTH SHAW	Vice-President
RUTH J. SCOTT	Chaplain
BERNICE DAVIS	Treasurer
VERA RINKER	Secretary
EMILY CONKLIN	Editor

MEMBERS IN FACULTY

ROSALIND COOK MRS. FREDERICK SCHNEIDER

GRADUATE MEMBER

KATHERINE KOOS

ACTIVE MEMBERS

Seniors

MAXINE BORMAN	RUTH SHAW	LOIS SCACE
ESTHER CHURCH	MARJORIE GROUT	DOROTHY SIMMONS
CATHARINE FORDE	HELEN LOY	ELSA SINDT

Juniors

LAURA ARNOLD	EMILY CONKLIN	BERNICE DAVIS
VERA RINKER	RUTH SCOTT	

Sophomores

HELEN HIPPLE

Sigma Alpha Iota Music Fraternity was founded at Ann Arbor, Michigan, in 1903, to promote a feeling of friendliness among the most talented women musicians of the school, so that by working together and helping one another they might attain the highest ideal in music scholarship and be a credit to the school. There are now 56 active chapters. Sigma Lambda Chapter was established at Iowa State College in 1924. The fraternity strives to create and promote interest in music and music activities. The members are elected from the outstanding women musicians for their participation and interest in music activities, their personality and scholarship.



Shaw	Sindt	Conklin	Scott	Forde
Scace	Loy	Cook	Church	Davis
Arnold	Rinker	Simmons	Borman	Hipple

Naiad

OFFICERS

MARGARET OTTO *President*
 LUCY MERRICK *Vice-President*
 PAULINE EVARTS *Secretary-Treasurer*

MEMBERS IN FACULTY

MISS BELLE LOWE MISS ELIZABETH MAYBURY
 MISS MILDRED SHOULDICE

ACTIVE MEMBERS

RUTH BRONSON	HELEN GUNN	JOSEPHINE MISHLER
DORIS DAWSON	JEAN GUTHRIE	MARGARET OTTO
JEAN DUMONT	RUTH HIBBS	IRENE TOLLIVER
PAULINE EVARTS	BETTY LAROS	MARGARET JANE WALKER
RUTH EVARTS	ROSANNA LELAND	EMILY WEILE
	LUCY MERRICK	

Naiad is an honorary swimming organization for women which was founded at Iowa State College in 1922. Its purpose is to further swimming at Iowa State College and to encourage swimming as a sport for women. To be eligible for membership in Naiad a girl must have won her Senior Life Saving Emblem and have placed in an Iowa State Swimming Meet.



Hibbs Bronson Merrick DuMont Tolliver P. Evarts Laros
 Weile Walker Guthrie Mishler Otto R. Evarts Dawson Maybury

Women's Science Club

OFFICERS

PRUDENCE GREGG TOMLINSON.....	<i>President</i>
HAZEL BECK	<i>Vice-President</i>
LORRAINE LICKTEIG	<i>Secretary</i>
GLENDORA BRILEY	<i>Treasurer</i>
PHYLLIS PENLY	<i>Senior Representative</i>
ANNE HAGER	<i>Junior Representative</i>
HELEN DRAKE	<i>Sophomore Representative</i>
PHYLLIS WATSON	<i>Freshman Representative</i>

The Women's Science Club is a divisional club for all Industrial Science women. It was organized in the fall of 1930 as a result of a need felt on the campus for some time to recognize women enrolled in the Industrial Science Division.

The purpose of the club is to promote a divisional consciousness and encourage a professional interest in science. Miss Gertrude Herr is the organizer and advisor for the club. An executive council composed of the officers and one representative from each class year group is the governing body.



Beck Laros Friedrich Miller Heusinkveld Culbertson Patterson Scott Evarts Donaldson Murphy Means Tomlinson
 Lichteig Glennie Pruess Damon Lange Forde Beck
 Bradley Chao Bebb Cook Briley Rogers Weidlein

Sorority House Council

OFFICERS

Fall Quarter

ANNE LARRABEE *President*
 LILLIAN GOODROW *Secretary and Treasurer*

Winter Quarter

ANNE LARRABEE *President*
 MARIAN MAAG *Secretary and Treasurer*

MEMBERS IN FACULTY

MRS. I. A. MERCHANT

MEMBERS

DOROTHY PAGENHART *Alpha Delta Pi*
 DOROTHY SWEENEY *Alpha Gamma Delta*
 GERALDINE MARTIN *Chi Omega*
 MARIAN MAAG *Delta Delta Delta*
 RUTH WILD *Gamma Phi Beta*
 ELIZABETH FISH *Kappa Delta*
 MARJORIE IRWIN *Phi Omega Pi*
 ANNE LARRABEE *Pi Beta Phi*
 DELLORA LaGRONE *Sigma Delta*
 GRACE WIESE *Sigma Kappa*
 BURNETTE BACKHAUS *Zeta Tau Alpha*

This council is a new organization this year. It is composed of the social chairmen of all the sororities. The purpose of the council is to improve the social life on the campus by meeting the problems encountered in a college environment.



Wiese Pagenhart Sweeney Irwin Wild
 Maag Fish Larrabee LaGrone Backhaus

Dormitory Social Council

OFFICERS

LORRAINE RABEN *President*
 MARY LOU WRASSE *Vice-President*

ACTIVE MEMBERS

VIRGINIA AMIDON	JANET OLIN
JANE CANDOR	LORRAINE RABEN
PAULINE EVARTS	GLADYS TIMSON
PHYLLIS HEINS	MARY LOU WRASSE

The Dormitory Social Council was organized at Iowa State College during the fall quarter of 1930. It is to be composed of the social chairmen of the eight dormitories on the campus. The council was organized for the betterment of social life at Iowa State College.



Wrasse	Evarts	Heins	Candor
Olin	Timson	Raben	Amidon

Women's Self-Government Association

OFFICERS

SHIRLEY WELLS	<i>President</i>
THELMA LOWENBERG	<i>Vice-President</i>
ANN CHENOWETH	<i>Secretary</i>
ESTHER FRIESTH	<i>Treasurer</i>
THELMA ELDRIDGE	<i>Point Supervisor</i>

ACTIVE MEMBERS

ELIZABETH ARMSTRONG	<i>Big Sister Chief</i>
OPAL BAER	<i>Home Economics Club</i>
FRANCES PYLE	<i>W. A. A.</i>
LAURICE WATSON	<i>Y. W. C. A.</i>
RUTH HIBBS	<i>House Council</i>
RUTH JANEMAN	<i>Dormitory Council</i>
MARY BEYER	<i>Women's Editor of Student</i>
RAEDINA DAVIDSON	<i>League of Women Voters</i>
MARY BEARD	<i>Town Girls' Representative</i>
LOUISE KALLENBERG	<i>Junior Representative</i>
LEONA MINOR	<i>Junior Representative</i>
DOROTHY JOHNSON	<i>Junior Representative</i>
MARGARET McDONOUGH	<i>Junior Representative</i>
MARGARET WHYTE	<i>Junior Representative</i>

The purpose of the Women's Self-Government Association is: to create a spirit of unity and fellowship among the women; to promote and maintain the highest standards of college life; and to regulate matters of women students' life not falling under the jurisdiction of the faculty, together with those which are referred to it by the faculty. Every woman in college becomes a member of this organization upon the payment of annual dues.



Whyte	Kallenberg	Baer	Beyer	Jakeman	Chenoweth
Pyle	Hibbs	Watson	Minor	Johnson	McDonough
Armstrong	Eldredge	Wells	Lowenberg	Friesth	Davidson

Sorority House Council

OFFICERS

RUTH HIBBS *President*
 BEATRICE BROWN *Secretary and Treasurer*

ACTIVE MEMBERS

ALICE KNIPE *Alpha Delta Pi*
 HELEN THOMPSEN *Alpha Gamma Delta*
 RUTH HIBBS *Chi Omega*
 MONICA ADLARD *Delta Delta Delta*
 BEATRICE BROWN *Gamma Phi Beta*
 DREW CHENOWETH *Kappa Delta*
 MARY DIEMER *Phi Omega Pi*
 MARGARET JANE WALKER *Pi Beta Phi*
 EVELYN MOSHER *Sigma Delta*
 BERNICE SHEETZ *Sigma Kappa*
 MABEL COLEMAN *Ueta Tau Alpha*

This council, composed of the presidents of all the sororities, was organized in the year 1928-29 to develop a more uniform purpose and create a closer fellowship among women's fraternities on the campus.



Mosher Diemer Brown Walker Knipe
 Sheets Thompson Coleman Hibbs Chenoweth Adlard

League of Women Voters

OFFICERS

HARRIET OLSEN	<i>President</i>
RAEDINA DAVIDSON	<i>Vice-President</i>
MARJORIE IRWIN	<i>Treasurer</i>
LEONA MINOR	<i>Secretary</i>
KATHRYN KING	<i>Publicity Manager</i>
MRS. E. W. LINDSTROM	<i>Advisor</i>

ACTIVE MEMBERS

Seniors

KATHERINE BUETTNER	MARJORIE JOHNSON	DOROTHY PAGENHART
ELIZABETH FLYNN	KATHRYN KING	ARDIS SHEATS
CATHARINE FORDE	MARIA NELSON	THELMA YOUNG

Juniors

GLADYS ALBERTUS	PAULINE FAIRLEY	ETHEL MANDERNACH
VIOLET BROWN	MARGARET HUTCHINSON	LEONA MINOR
MARIE BUDOLFSON	MARJORIE IRWIN	HARRIET OLSON
KATHRYN BUEHLER	MARGHETTA JERSEN	MARGARET PETERSON
EDNA COLLINS	DELLORA LAGRONE	GENEVA RANDALL
PEARL EHLERS		MARGARET SELMAN

Sophomores

HAZEL BECK	EVELYN RILEY	JOSEPHINE VANEVERA
RAEDINA DAVIDSON		JESSICA WATKINS

The object of the League shall be to foster education in citizenship; to work for needed legislation, to interest women in college policies and the promotion of self-government, to teach them how and when to vote, to urge women to join the party of their choice, but the League shall not be allied with nor support any party.

The League of Women Voters Council is composed of two representatives, preferably an upper and underclass woman, from every organized house and hall on the campus. The general membership of the League is composed of the council and any college girl who is interested in politics.

The Iowa State College League of Women Voters is a member of the State and Federal League of Women Voters.



LaGrone Flynn Fairley Brown Young Peterson Buettner
 Jameson Irwin Johnson Scheurman Sheats Forde Ehlers
 Davidson Albertus Olson Selman Buehler Mandernach



Sororities and Dormitories

Women's Pan-Hellenic Association

EVELYN MOSHER *President*
 MARGARET JANE WALKER *Secretary-Treasurer*

ALUMNAE MEMBERS

MRS. R. E. BUCHANAN *Alpha Delta Pi*
 MISS JOANNE HANSEN *Alpha Gamma Delta*
 MRS. HENRY NESS *Delta Delta Delta*
 MRS. FRANK KEREKES *Chi Omega*
 MISS WINIBED TILDEN *Gamma Phi Beta*
 MRS. JOHANNA KIRKMAN *Kappa Delta*
 MRS. MARJORIE SMITH *Pi Beta Phi*
 MISS MARIA M. ROBERTS *Pi Beta Phi*
 MISS FLORENCE FORBES *Sigma Delta*
 MRS. BAILEY *Sigma Kappa*
 MRS. MANLY SMITH *Zeta Tau Alpha*

ACTIVE MEMBERS

	<i>Alpha Delta Pi</i>		<i>Kappa Delta</i>	
ALICE KNIPE		EDNA HARMON	DREW CIENOWETH	HELEN PECK
	<i>Alpha Gamma Delta</i>		<i>Phi Omega Pi</i>	
HELEN THOMPSEN		RUTH HIATT	MARY DIEMER	MARGARET WHYTE
	<i>Chi Omega</i>		<i>Pi Beta Phi</i>	
RUTH HIBBS		GERALDINE MARTIN	MARGARET J. WALKER	MARTHA LANNOM
	<i>Delta Delta Delta</i>		<i>Sigma Delta</i>	
MONICA ADLARD		JEAN BEYER	EVELYN MOSHER	MARJORIE BELL
	<i>Gamma Phi Beta</i>		<i>Sigma Kappa</i>	
BEATRICE BROWN		RUTH WILD	BERNICE SHEETZ	GRACE WIESE
			<i>Zeta Tau Alpha</i>	
		MABLE EARL COLEMAN	BURNETTE BACKHAUS	

The Women's Pan-Hellenic Association is composed to fone alumnae, one senior and one junior representative from each national house on the campus and one member from each local organization. The association maintains a high plane of fraternity life and interfraternity relationship, and cooperates with college authorities in their efforts to maintain high social and scholastic standards throughout the whole college.



Wild Whyte Beyer Peck Martin Lannom Wiese
 Hibbs Bell Diemer Brown Walker Knipe Harmon Hiatt
 Backhaus Sheetz Thomsen Mosher Coleman Cienoweth Adlard



Pi chapter was established
in 1911. Organized at Iowa
State as I. F.

Founded in Wesleyan Wo-
men's College, Macon, Ga.,
in 1851.

Alpha Delta Pi

MEMBERS IN FACULTY

ADA HAYDEN EMMA McILRATH MARGARET SLOSS

GRADUATE MEMBERS

ELEANOR WINTON

ACTIVE MEMBERS

Seniors

ELIZABETH BLACK	EDNA HARMON	RUTH MONTGOMERY
ESTHER CHURCH	ALICE KNIPE	DOROTHY PAGENHART
CELIA FULTON	HELEN L. MANEELY	PHYLLIS PENLY

Juniors

JANNETTE CATION	CENA OLMSTEAD	JEAN SCHOLTY
ELLA JACOBSON	ELIZABETH A. PEOPLES	EMMA TAYLOR
VERA LARSON	CLARICE ROSELAND	HARRIETT WHYTE

Sophomores

ELIZABETH BOYER	NETHA HEINEMAN	JESSICA WATKINS
	HELEN HIPPLE	

Pledges

VIRGINIA CARNEY	ESTHER HILGENDORF	MARTHA PUCKETT
ESTHER FOWLER	INEZ KELLY	ARDETH WICK
	JEAN McNAUGHT	



Whyte Olmstead Watkins Jacobson Cation Montgomery Boyer
 Harmon Taylor Church Black Roseland Larson
 Pagenhart Scholty Fulton Knipe Heineman Hipple Peoples

SORORITIES



Founded at Syracuse University, 1904.



Thirty-nine active chapters. Established at Iowa State College in 1917.

Alpha Gamma Delta

MEMBERS IN FACULTY

ROSALIND COOK	JOANNE M. HANSEN	ELMA MILLER
HARRIETT COOKINHAM	P. MABEL NELSON	MIRIAM LOWENBURG
	MABEL ANDERSON	

ACTIVE MEMBERS

Seniors

DOROTHY AMEND	RUTH HIATT	MARIA NELSON
JEAN DU MONT	FRANCES KENNISH	ELSA SINDT
KATHERYN GRAFF	THELMA LOWENBERG	MARGARET STUART
JEAN GUTHRIE	MARY MURRAY	DOROTHY SWEENEY
	HELEN THOMSEN	W. PAULINE WILLIAMS

Juniors

MARGARET McDONOUGH	WANDA NENNEMAN	DOROTHY TENNEY
	MARGARET SELMAN	CLARETA WALKER

Sophomores

JEANNETTE BATHER	ELLEN GOODE	ETHEL RUPERT
RUTH FRIZZELL	RUTH HANSEN	MARY SULGROVE
	LORRAINE LICKTEIG	

Pledges

MARGARET CONDON	MAXINE KELLEY	ELAINE MURRAY
SARA ERB	ESTHER KIPPING	NADINE NEWELL
ROBERTA FENLON	DORIS KLINGAMAN	VELMA NEWELL
GLADYS GLAHN	RAMONA MCINTIRE	MABEL O'HALLORAN
EVA HARMS	MILDRED MAYS	MARGARET RAPP
	FLORENCE W. WILLIAMS	LEILA WOLFORD



Amend	DuMont	Bather	Stuart	Hansen	Lowenberg	Williams	Sindt
McDonough	Hiatt	Nelson	Rupert	Murray	Goode	Nenneman	Sweeney
Walker	Frizzell	Kennish	Guthrie	Thomsen	Selman	Tenney	

SORORITIES



Local Delta Mu founded
1920. Installed Chi Omega,
1922.

Founded 1895, Fayetteville,
Arkansas,
Eighty-seven chapters.

Chi Omega

MEMBERS IN FACULTY

GRACE HUDSON	MARY KIRKPATRICK	MARY LYLE
LORRAINE SANDSTROM	FREDERICA SHATTUCK	

ACTIVE MEMBERS

Seniors

OPAL BAER	RUTH DANA	RUTH HIBBS	MARY RYON
VELMA BAUMHOEFNER	DORIS IONE DAWSON	KATHERINE KING	LOIS SCAFE
RUTH BOLINGER	LOIS DIEHL	GERALDINE MARTIN	PRUDENCE TOMLINSON
BETHANE CARPENTER	CHARLOTTE GRAVATT	JEAN MILLARD	MARGARET WIRKLER
RUTH CLAYTON	EVA GREENLEY	EDITH PATTERSON	BETTY JANE ZIMMERMAN
	ELEANOR HAZLETT	FRANCES PYLE	

Juniors

JEANETTE EATON	EVELYN HOLLINGSWORTH	MARIE LUDEMAN
THELMA ELDBREDGE	MARGARET HUTCHISON	IOLA LYTLE
JOSEPHINE HINZE	HELEN JEWELL	ADELINE MORRISSEY

Sophomores

EUGENIA ALEXANDER	JANE BEBB	BETTY LAROS
MARIE PAINE	DORIS SANDSTROM	

Pledges

MAXINE ALLAN	EVALYN ERWIN	MARCEL JOHNSON	MIRIAM OFFER
IRMA BARR	ELLEN DALE HARTER	JOSEPHINE KENNEDY	MARJORIE PORTER
MARY BEARD	KATHERINE HINZE	PHOEBE LETT	GENEVA PROUDFIT
MAXINE BEARD	JEANNE HUNTER	LOIS MCBROOM	FRANCES SANDELL
CHARLOTTE CHEEK	CLEO HURLEY	MARGARET MARCO	ELEANOR SANDSTROM
MARGARET CLARK	ELSIE JENSEN	GERTRUDE MINGUS	ELSIE STRUBLER
LA VONNE TAYLOR	DOROTHY TENNANT	DORIS VECKER	



Dana	Eldredge	Ludeman	Martin	Dawson	Hutchison	Ryon	Tomlinson
Alexander	Eaton	Bebb	Sandstrom	Hinze	Bolinger	Greenley	Wirkler
Clayton	Diehl	Jewell	Pyle	Gravatt	Scafe	Hollingsworth	
Lytle	Baumhoefner	Baer	Hibbs	Hazlett	Zimmerman	Patterson	Morrissey

SORORITIES



Founded at Boston University, 1888.
Seventy-five active chapters.

Second chapter installed at Iowa State in 1889; reinstalled in 1912.

Delta Delta Delta

MEMBERS IN FACULTY

ANNA HENDERSON MARGUERITE HOPKINS FLORENCE McCOMB
ZENALIEA NESS IDA SHILLING

ACTIVE MEMBERS

Seniors

MONICA ADLARD CHARLINE CALDWELL EDNA HELLBERG MARIAN MAAG
MARY BEYER MARJORIE GROUT KERTRUDE KLAY MARGARET OTTO

Juniors

JEAN BEYER RILLA FRISK EDNA HARLAN GENEVA RANDALL
ESTHER FRIESTH LILLIAN GOODROW JANET HOWARD MARJORIE WALTER
MARY WILLIAMS

Sophomores

WINIFRED BOND HELEN DRAKE HELEN KNAACK EVELYN RILEY
FLORENCE CATLIN ELIZABETH HORLACHER DORIS MCKNIGHT JOYCE WITTMAN
VIRGINIA JOHNSTON MARION McMAHON

Pledges

VIRGINIA ARTHUR BYDELLE BRAUGHT MARGUERITE HARTLEY DOROTHY NELSON
DOROTHY BARBER BETTY CARLSON VIRGINIA JONES VIRGINIA SMART
FRANCES BARTH ELIZABETH CHANDLER CORA MEKEMSON IRENE TUTT
DOROTHY BEEBE MARITA COOK WINIFRED MILLER IRMA WALPOLE
DOROTHY BILGER HELEN CULBERTSON MARGARET MORPHY ROBERTA THOMPSON
HELEN WOODS



Wittman Caldwell Randall Horlacher Filey Frisk Otto Catlin Walter
Hellberg Drake McKnight Friesth Bond Goodrow Klay GROUT
Harlan Howard Knaack Maag Adlard J. Beyer Johnston M. Beyer McMahan

SORORITIES



Local Zeta Iovca founded in 1914. Omega chapter established at Iowa State in 1918.



Founded at Syracuse, New York, 1874. Thirty-eight active chapters.

Gamma Phi Beta

MEMBERS IN FACULTY
WINIFRED TILDEN MADGE HILL

GRADUATE MEMBERS
DORIS ERWIN

ACTIVE MEMBERS
Seniors

ELIZABETH ARMSTRONG
CARMEN BROWN
DELMA CLARK

ROMA COOMER
ADELE HAMMOND

MARY HILL
RUTH WILD
CAROLIN WOODRUFF

Juniors

GLADYS ALBERTUS
HELEN ALBERTUS
DOROTHY H. ANDERSON
GLENORA BRILEY
MARY BRINDLEY

BEATRICE BROWN
DONNA BURTIS
JEANETTE COOPER
JANET FERGUSON
FRANCES FITZGERALD
HELEN HILL

DOROTHEA KNOCKEL
KATHRYN MISBACH
MARTHA MERLE MORGAN
HARRIET OLSEN
KATHARINE WATSON

Sophomores

ALICE AVERY
ELEANOR DANNATT
MAURINE GLASS
MARGARET MOORE

DARLINE NELSON
MARY ROUND
VIRGINIA SHERWOOD
ANAFRED STEPHENSON

EDALENE STOHR
MARY SWALLEY
ELIZABETH VAN METER
MARLYS WHAYLEN

Pledges

ELEANOR APPLE
MARY BRUGMAN
ANNABELLA COOLEY
GEORGIA DOBSON
ELIZABETH FOLTZ

VIRGINIA GARBERTSON
DORIS GREENLEAF
REGINA KILDEE
MARY KRAETSCH

SARAH MELIUS
ESTHER MILLER
ELVAVERNIE SCHACK
MARGARET STEWART
KATHLEEN STREATER



Round Woodruff Knockel Misbach Brown Sherwood Whaylen G. Albertus Brindley Briley Clark Dannatt Stephenson Burtis Cooper Coomer FitzGerald Stohr H. Albertus Brown Olsen Morgan Hammon Glass Swalley M. Hill Moore Nelson Watson H. Hill Avery

SORORITIES



Founded at Richmond, Virginia, in 1897.
Sixty-four active chapters.

Established in 1908 at Iowa State College. Organized as Sigma Sigma.

Kappa Delta

MEMBERS IN FACULTY

EVELYN M. ANDERSON	ALICE DAHLEN	ELIZABETH MAYBURY
IVA BRANDT	GERTRUDE HERR	MRS. I. A. MERCHANT
GRACE CAMPBELL	JENNIE KIRKMAN	MARIE STEPHENS

ACTIVE MEMBERS

Seniors

RUTH CAMP	MARY JENKINS	MARJORIE POTTS
DREW CHENOWETH	FRANCES JENNINGS	DORIS PRALL
LILLIAN FRYE	MARY NICHOLSON	CLARA SCHLOO
	HELEN PECK	

Juniors

EDNA COLLINS	MARJORIE GOODRICH	DOROTHY JOHNSON
ELIZABETH FISH	EDNA HAMIL	BETTY MARTIN
	HELEN JAMESON	

Sophomores

ALICE AGG	ANN CHENOWETH	NORMA PERLEY
NINA BENSON	CATHERINE MEANS	RUTH SEABLOOM

Pledges

RUTH ALTON	DORIS CRAWFORD	FLORENCE MILLER
FERN BENNETT	DOROTHY GODDARD	RUTH MORRIS
EVELYN COVAULT	MAXINE LEWIS	GERTRUDE ROLAND



Nicholson	Fish	Benson	Hamil	Collins	A. Chenoweth	Johnson
Perley	Schloo	Camp	Martin	Goodrich	Prall	Agg
	Means	Jameson	D. Chenoweth	Peck	Potts	Jenkins



Organized at Iowa State as
Omega Pi, 1922. Pi chapter
established in 1924.



Founded at University of
Nebraska, 1910.
Eighteen active chapters.

Phi Omega Pi

MEMBERS IN FACULTY

LUELLA WRIGHT

GRADUATE MEMBERS

HELEN ALM

ACTIVE MEMBERS

Seniors

BLYTHE HUMMER

LAURICE WATSON

LAVON WELLS

Juniors

VIOLET BROWN
THELMA CARLSON

MARY DIEMER
ELSIE HOLST
MARJORIE IRWIN

MARGARET WHYTE
KATHRYN ZELLA

Sophomores

CLARA AUSTIN
CAROLYN CLAUSEN

LAURA HOLST
ROSALIE KELSO

JEAN MAURICE
JOSEPHINE VAN EVERA

Pledges

JULIA BELL
CLELA COOPER

JENNETTE KENYON
GRACE MCKEE
MARJORIE NESLER

ALICE PRESTON
GRETTA PULLEY



Clausen Watson Alm Brown Maurice Van Evera
Wells Austin Zelle Carlson Kelso Irwin
E. Holst Whyte Diemer Hummer L. Holst

SORORITIES



Founded April 28, 1867, at
Monmouth College, Mon-
mouth, Ill.
Seventy-seven active chap-
ters.

Organized at Iowa State
College in 1877.

Pi Beta Phi

MEMBERS IN FACULTY

HELEN BISHOP
ANNIE FLEMING

ETHYL MORGAN
MARIA ROBERTS

LENORE SULLIVAN
MYRA WHITED

ACTIVE MEMBERS

Seniors

MARY CUNNINGHAM
CATHERINE GARVER
RACHEL HAYNER
MARY IRWIN
MARJORIE JOHNSON

ALICE KEARNEY
ANNE LARRABEE
LUCY MERRICK
M. ARKLEY MINERT
LUELLE MOORE

BERNICE PETERSON
WINIFRED RANNELLS
VIRGINIA ROMBERG
MARGARET WALKER
SHIRLEY WELLS

Juniors

VIRGINIA CHANDLER
ANNA HAGER
LOUISE KALLENBERG

MARTHA LANNOM
ALICE LEEFERS
CATHERINE MORGAN
ARLINE NYE

NETTA RAY
JEWELL RUTHERFORD
NANCY WALKER

Sophomores

MARY ALLYN

RUTH BRONSON
MARION ROY

LORENE WEICHEL

Pledges

MARY JANE BARNES
BEATRICE BERNICK
WILMA BOAG
MARJORIE BRISBINE
MARGARET CLAPP
INEZ DEACON

MARJORIE DRAKE
NORENE FLACK
MARTHA GILES
MARTHA HUFF
JANE HYNEN
HELEN IRWIN
REBECCA PARTRIDGE

MARY PROCTOR
VIRGINIA ROWE
MARGARET STOVER
RUTH TATROE
DOROTHY WENZEL
FLORENCE WOODS



Morgan Minert Peterson Cunningham Roy Rutherford
Johanson Kallenberg Chandler Lannom Nye Hager Allyn
Irwin Kearney Leefers Merrick Romberg Bronson Weichel
Ray Rannels Garver M. Walker Larrabee N. Walker Moore



209 Hyland

Founded at Iowa State College, 1923.

Sigma Delta

MEMBERS IN FACULTY

MARJORIE BRYANT ESTHER CLARK FLORENCE FORBES

ACTIVE MEMBERS

Seniors

LAURA ARNOLD	RUTH CHANEY	SARA RAUDABAUGH
MARJORIE BELL	ELIZABETH FLYNN	HELEN SADDORIS
MARGARET BUCHAN	EVELYN MOSHER	RUTH SHAW
	HELEN PURINTUN	

Juniors

DELLORA LAGRONE	HELEN PENROSE	LILA WHITEHOUSE
-----------------	---------------	-----------------

Sophomores

BERNICE ARMENTROUT	PEARL CLINCH	EDITH DARLING
FERN LINN	RUTH MICHAELSON	

Pledges

OLIVE BERGGREN	ALICE FOSTER	HARRIET JONES
EVA DARTING	HELEN HEINS	VIRGINIA WAHL
	PHYLLIS HEINS	



Chaney	Purintun	Whitehouse	Michaelson	Bryant	Flynn	Clark
Arnold	Linn	Saddoris	Clinch	ArmentROUT	Shaw	LaGrone
	Darling	Raudabaugh	Mosher	Buchan	Penrose	

SORORITIES



Founded at Colby College,
Waterville, Maine, in 1874.
Forty-two active chapters.



Alpha Epsilon chapter estab-
lished in 1921.

Sigma Kappa

MEMBERS IN FACULTY

ALMA PLAGGE HELEN PUTSAM HELEN SWINNEY

ACTIVE MEMBERS

Seniors

ODESSA BRANDHORST	JUNE ERICKSON	MABEL MELCHER
ROWENA DAMON	LUCILLE FORE	INEZ SCHNEIDER
HELEN EAST	LUCILE GRING	ARDIS SHEATS
ARDIS ELLENBERGER	MARIANNE JOBE	BERENICE SHEETZ
	EMMA JANSEN	

Juniors

FRANCES BODE	JOYCE DRURY	MARGARET PETERSON
PHYLLIS DIBBLE	NETHA KESSLER	FRANCES QUINN
	EVELYN STEUBEN	GRACE WIESE

Sophomores

GRACE BUTTERFIELD	MARGARET EVERETT	ELIZABETH KUSTER
RUTH LANZ		RUTH ELLEN LOVRIEN

Pledges

DELTA BRANEN	HAZEL HEDEEN	ROSANNA LELAND
MARGARET BRUECHERT	ILIS HOBBS	BERTHA LYON
ESTHER EVERETT	BETTY HOELSCHER	ELLA GERTRUDE McMULLEN
LORENE GALBREATH	H. ELAINE JONES	MYRA MIDDLETON
ESTHER GOODMAN	PAULINE LANZ	LORRAINE RABEN
	RUTH STINSON	ETHEL WALTZ



Kessler East Dibble Drury Butterfield Ellenberger Branhorst Lovrien Damon
Kuster Melcher Schneider Jobe Steuben Gring Fore Everett
Peterson Wiese Quinn Jansen Sheetz Sheats Erickson Bode R. Lanz



Beta Zeta chapter organized at Iowa State College, 1926.

Founded at Farmville, Virginia, 1898. Sixty-two active chapters.

Zeta Tau Alpha

MEMBERS IN FACULTY

HAZEL MCKIBBEN CAROLYN E. MORRELL

ACTIVE MEMBERS

Seniors

ILA ANTHONY	BEULAH BEEBE	MANETTE FARNSWORTH
NETTIE BARLOW	MAXINE BORMAN	EVELYN FARRAR
BURNETTE BACKHAUS	KATHRYN BUEHLER	CHRISTINE SWANSON
	MABLE EARL COLEMAN	

Juniors

BERNICE DAVIS	PAULINE FAIRLEY	GWENDOLYN GRAVES
MARIE HEFFERON	MAXINE PALMER	

Sophomores

DOROTHY LUFT	LAURENE HURST
--------------	---------------

Pledges

DOROTHY ANDERSON	ETHEL BROCKMAN	OPAL MILLER
THELMA AUSTIN	KATHRYN BROWN	HELEN STANERSON
MARGARET BACKHAUS	OLIVE JENSON	DOROTHY STEVENSON
MARGARET BRANDT	KATHRYN KLEIN	MARTHA THOMAS
FAUNE WHEELER	MARY F. WHITNEY	



Backhaus	Farrar	Graves	Luft	Fairley	Hurst
Palmer	Rust	Barlow	Morrell	Beebe	Davis
Swanson	Anthony	Mrs. Katherine Johnson	Coleman	Borman	Buehler

DORMITORIES



Tolliver Christensen Gordon
Meyer Jakeman Hensel Forrester

Dormitory Council

OFFICERS FOR THE YEAR

RUTH JAKEMAN	President
CARMEN HENSEL	Vice-President
IRENE TOLLIVER	Secretary
IDA ROSE CHRISTENSEN	Treasurer
FLORENCE MEYER	BLANCHE FORRESTER
		CLARE GORDON

Mary B. Welch, West



GROUP "A"

Top row, left to right—Virginia Brayer, Marion Krueger, Mabel McGrew, Carmen Hensel Regina Kildee, Gladys Johnson, Alberta Owens.
 Second row, left to right—Marie Budolfson, Jean Guthrie, D. Crawford, E. Andrews, Olive Jensen, B. Ferguson.
 Third row, left to right—Marjorie Drake, Alice Larson, Mildred Smith, Alma Hasek, Margaret Brown, Dorothy Rupp, Alma McCurdy, E. Vermilyea, Mildred Narber.
 Fourth row, left to right—Mary Kraetsch, Ethel Waltz, Maxine Kelley, J. Schuler, Jeanne Hunter, Nadine Newell, Marita Cook, E. Chandler, Wilma Boag, E. Brockman, M. Backhaus, Marian Crain.

DORMITORIES



GROUP "B"

Top row, left to right—Evelyn Hammond, Virginia Carney, Kathrine Leeper, E. Quaintance, Harriet Olsen, Geneva Proudft, D. Greenleaf, Marjorie Barth, Louise Mohr, Rosemary Locke.
Second row, left to right—Eleanor Hargrave, Janet Palmer, Opal Miller, Faune Wheeler, M. Hartley, Irene Tutt.
Third row, left to right—Thelma Edgar, B. Whitacre, M. McDole, V. Garberson, Ruth Stinson, K. Streater, Phoebe Lett, V. Watneen, Sarah Melhus.
Fourth row, left to right—Freda Sparks, H. Newcomer, Frances Roger, June Kurtz, Mary Black, Anna May Sokol, Dorothy Bilger, Dora Verseck, Mary Jane Barnes, Virginia Rowe.
Fifth row, left to right—Gretta Pulley, Sara Erb, Doris Crawford, Cleo Hurley, Florence Miller, Ellen Dale Harter, D. Christiansen, Elaine Jones, Maxine Dane, F. Keithley, Mary Parks, M. Katcher.

Mary B. Welch, West



GROUP "C"

Top row, left to right—Mary Bruggmann, Pauline Lanz, Dorothy Tennant, Virginia Smart, Helen Brodin, Gertrude Roland, Mary K. Harver.
Second row, left to right—Ruth Stock, Mary Runner, Byrdella Braught, Hazel Beck, Virginia Wabl, Rebecca Partridge.
Third row, left to right—Florence Williams, Thelma Austin, M. Nessler, B. Fullerton, H. Anderson, Lois McBroom, Ila Hobbs, Gertrude Mingus, Marian Hiersche, Lucile Temple, Hallie Baird, Martha Thomas, Helen Petersen, Barbara Blake, N. Stillman.
Fourth row, left to right—Margaret Rapp, Dorothy Venzel, Betty Meleher, Virginia Arthur, Ruth Tatroe, Grace Lied, M. Eckhardt, Alice Beck, Mary Busch, Fredona Lemke, Viola Holthaus, Anne Hitzhusen, Vera Akers.

DORMITORIES



GROUP "A"

Top row, left to right—Vanita Schmidt, Kathryn Brown, Ruby Anderson, Helen Stanserson, Alice Anderson, Iva Plumb, Elva Holst.
Second row, left to right—Doris Ingle, Ruth Darrington, Velma Newell, Lavon Taylor, Annabelle Cooley, Mary F. Whitney, Kathryn Klein, Mary Arnquist, Beulah Gray, Florence Klook.
Third row, left to right—Mary Melick, Marjorie Brisbane, Martha Giles, Olive Jensen, Esther Miller, Lucille Wolf, Ruth Michael.
Fourth row, left to right—Berdell Solbeck, Kathryn Kimberley, Berdenna Fielding, Amy Goodrich, Harriet Phillips, Dorothy Simon, Eleanor Sandstrom, Helen Overturf, Eileen Eggert.
Front row, left to right—Mildred Gearhart, Josephine Kennedy, Margaret Morphy, Dorothy Barber, Virginia Jones, Jean Edinborough, Margaret Beard, Jane Arnquist, Ruth Alton, Esther Goodman, Nelle Thompson, Nellie Fleeger, Dorothy Diercks.

Mary B. Welch, East



GROUP "B"

Top row, left to right—Irene Wipf, Vivian Peterson, Pearl Ehlers, Iva Mae Weidenfeller, Mrs. S. D. McFadden, Esther Taylor.
Second row, left to right—Marie Tavener, Phyllis Mericle, Jean Smit, Irma Walpole, Lorene Galbreath, Mary McKevitt, Shirley Wells.
Third row, left to right—Katherine Buettner, Ruth Jakeman, Jeanette Smit, Ardeth Wick, Alice Foster, Elvavernie Schack, Blanche Rosa, Zilpha Devine, Doris Mohlie.
Fourth row, left to right—Lela Diller, Helen Donaldson, Esther Kipping, Delilah Bucy, Lorraine Raben, Jean McNie, Eva Harms, Irene Adamson, Margaret Brandt, Ella Brooks, Dorothy Willard, Beiva Holz, Dorothy Goddard, Dorothy Webster.
Front row, left to right—Mina Lerdahl, Margaret Sydness, Grace Martin, Lucille Oak, Charlotte Cheek, Alice Morrison, Muriel Dickinson, Marion Heinrich, Beatrice Bernick, Georgia Dobson, Ruth Niehaus, Louise Wingert.

DORMITORIES



GROUP "A"

Top row, left to right—Ruth Branen, Dorothy Amdor, Selma Devendorf, Irene Tolliver, Elizabeth Wyatt, Elnora Johansen, Margaret Estle.
Second row, left to right—Leila Farley, Florence Shoemaker, Ruth Evarts, Myra Middleton, Emelle Hanson, LaVerna Rohden, Mabel Powell, Pearl Lenhart, Joan McNaught, Mary Eichorn.
Front row, left to right—Doris Schneider, Dorothy Bower, Pauline Evarts, Lois Guyette, Margaret Kepple, Isabelle Peterson, Lucille Othoudt, Mildred Heald, Margaret Marco, Florence Schuerman, Ciela Cooper.

Clara Barton



GROUP "B"

Top row, left to right—Hilda Troeger, Alice Jennings, Wilma Miller.
Second row, left to right—Ruth Devendorf, Mary Nicholas, Lucille Ager, Viola Hunt, Evelyn Blanchard, Genevieve Askew, Frances Middleton, Esther Schach.
Third row, left to right—Velma Packer, Ruth Reedholm, Marie Clymer, Leona Minor, Dorothy Bushnell, Mrs. Gribakov, Eleanor Schumertman, Josephine Mishler, Joyce Marquart, Kathleen Starkweather, Maurine Marquart.
Front row, left to right—Gretchen Eicheleboerfer, Elvina Cad, Gladys Skuster, Kathryn Bosold, Irene McNee, Elizabeth Lucas, Naomi Monthei, Lily Eicheleboerfer, Helen Jean Duncan, Lorraine Fecht, Mary Reidy, Julia Dearchs.

DORMITORIES



GROUP "A"

Top row, left to right—Coella Correll, Alice Ford, Sadie Tarwater, Marjorie Chollett, Rosanna Leland, Evelyn Oxley, Lois Hilleman, Martha Olmstead, Thelma Gamble, Violet Schmidt, Gladys Berry, Marcella Weiss, Bertha Bailey, Gertrude Stoll.
Second row, left to right—Margaret Buchan, Ruth King, Claire Matt, Jeanette Sowers, Lucille Schoppe, Lucille Tietge, Mrs. McCarroll, Hazelle Keir, Mary Ida Stafford, Dorothy Osler, Marion Raymond, Helen James, Minnie Mae Martin.
Third row, left to right—Ruth Willis, Louise Buchan, Emily Weile, Corinne Mayhew, Margaret Terhune, Opal Boyd.

Alice Freeman



GROUP "B"

Top row, left to right—Doris Miller, Doris Lester, Velma Jansen, Alice Herr, Retha Johnson, Violet Mahbitt, Mildred Mieras, Bernice Fidler, Jeannette Stewart, Raya Urquhart, Helen Gunn, Margherita Jehsen, Letha Schmitter.
Second row, left to right—Helen Woods, Lorraine Diehl, Doris Murphy, Hazel Leupold, Louise Weidlein, Elsie Trabert, Mrs. McCarroll, Emaline Sheldon, Bessie Hammer, Esther Whetstone, Margaret Bailey, Dorothy Allen, Inez Kelly.
Third row, left to right—Velva Allen, Gladys Dynes, Dorothea Woods, Verla Huston, Helen Saverude, Mary Loring, Ruth E. Scott, Iris Perry, Laura Heddeson.

DORMITORIES



GROUP "A"

Top row, left to right—Helen Culbertson, Ruth Chaney, Helen Easton, M. Elizabeth Hibbs, Doria Eckles, Helen Taylor, Helen Heins, Marjorie Keyser, Edna Croft, Mengies Brown.
Second row, left to right—Dena Cederquist, Gertrude Kaiser, Bessie Duncan, Mildred Scovel, Frances Bradley, Mildred Belling, Marjorie Thurer, Lola Antidel, Madelyn Kleespie, Ada Miller, Naomi Wilkinson, Maxine Cook.
Front row, left to right—Phyllis Heins, Harriet Hudson, Harriett Jones, Dorothy Simmons, Ida Rose Christensen, Mrs. Lyle, Vessey Ralph, Ella Gremmels, Leona McLaren, Helen Underwood, June Hanlon.

Mary Lyon Hall



GROUP "B"

Top row, left to right—Dorothy Sponheim, Lois Fox, Dorothy Hidy, Prudence Gronlum, Ethel Mandernach, D. Beryl Schiele, Anna Fosse, Ann Wester, Irene Glennie, Jean Lyle, Lucille McKenzie, Wilma Luebbers.
Second row, left to right—Leona McHone, Margaret Campbell, Mildred Miller, Harriet Cook, Florence Wallace, Mildred Corlias, Lucille Tigges, Dorothy Reif, Manda Johnson, Ruth Macumber, Marianne Pruess, Alice Wead, Evelyn Kidd.
Third row, left to right—A. Mildred Wilcox, Evelyn Krause, Dorothy Beebe, Agnes Blazek, Helen Irwin, Ida Rose Christensen, Mrs. Lyle, Raedina Davidson, E. June Miller, Elizabeth Chipperfield, Viola Mendell, Jennette Kenyon.
Front row, left to right—Maydine Blume, Alice Rittgers, Doris Inglesby, Grace McKee, Lillian Chav, Margaret Bruschert, Helen Beck, Awanda Larson, Doris Speirs, Claudine Humble, Myrtle Gullickson.

DORMITORIES



GROUP "A"

Top row, left to right—Wilda Tregloan, Eva Darting, Elsie Jansen, La Vaun Stimson, Elsie Davison, Dorothy Cottrell, Katherine Elzse, Agnes Johnson, Irma Barr, Bernice Borgman, Mildred Thomas, Ruth Karr, Julia Bell, Arlene Varley, Dorothy Stevenson, Eunice Willis, Betty Borgman, Bernadine McHenry, Vivienne Lutyens, Madeline White.

Second row, left to right—Alberta Hoppe, Vivian Kelly, Edith Johnson, Sadie Potter, Maryeloise Keeler, Fern Martens, Luella Potter, Hazel Hedeem, Miriam Opfer, Dorothy M. Allen, Verda Jensen, Dorothy Hadley, Dorothy Rogers, Elsie Strubler, Mrs. F. R. Conaway, Ethel Minden, Myrtle Henrikson.

Front row, left to right—Georgia Fox, Margaret Ralston, Ella McMullen, Florence Wood, Sorens Flack, Bertha Lyon, Marie Peirce, Dorothy Clure, F. Roberta Thompson, Doris McKnight, Margaret Stewart, Verna Miller.

Oak Lodge



GROUP "B"

Top row, left to right—Louise Billard, Frances Hettler, Olivette Pehrson, Merlene Nelson, Geneva Watson, Naomi Jacobson, Myrtle Mainquist, Marjorie Skrivseth, Vera Rinker, Ruth Palmer, Mildred Schultz, Dagmar Nordquist, Phyllis Irwin, Doris Vecker, Dorothy Dutton, Martha Huff, Jane Candor.

Second row, left to right—Blanche Hagan, Mabel Matthews, Zilda Heusinkveld, Hilda Adams, Gladys Palley, Geraldine Parkin, Marie Burket, Lenore Adamson, Marjorie Burton, Lois Heckman, Agnes Leo, Mrs. F. R. Conaway.

Front row, left to right—Alma Kemper, Ferne Firch, Mary Murphy, Helen Ehlert, Josephine Kretzinger, Corinna Wise, Virginia Brokaw, Adelaide Irmscher, Gladys Glahn, Elizabeth Hull, Frances Sandell, Gwendolyn Alsager.

DORMITORIES



Top row, left to right—Frances Judd, Alice Pierce, Elizabeth Swanson, Dorothy Held, Ramona McIntire, Hester McCord, Mildred Moran, Virginia Amidon, Mary Baker, Mildred Turin, Gilberta Van Beek, Irma Johnson, Mary Hammond, Margaret Clark, Nina Gulgren, Louise Fleisher, D. Elaine Murray, Eunice Clark, Marjorie Porter, Neva Anderson, Letha Woods.

Second row, left to right—Ferne Phillips, Helen McGinnis, Freda Emery, Florence Schroeder, Elsie Stokakes, Edith Whitehead, Jean Stewart, Betty Carlson, Florence Meyer, Mrs. M. A. Farry, Dorothy E. Anderson, Viola Nolte, Lucile Jones, Frances Fowler, Doris Klingaman, Virginia Cain, Carrie Bare, Fannie Bare.

Third row, left to right—Frances Corlett, Esther Fowler, Roberta Martin, B. Nellie Grouwinkel, Alice White, Grace Wolford, Mildred Battles, Rose Rychnovsky, Willa Helwig, Mabel Salander, Thelma Petersen, Frances Urich, Virginia Smith.

Elm Lodge



Dormitory Group

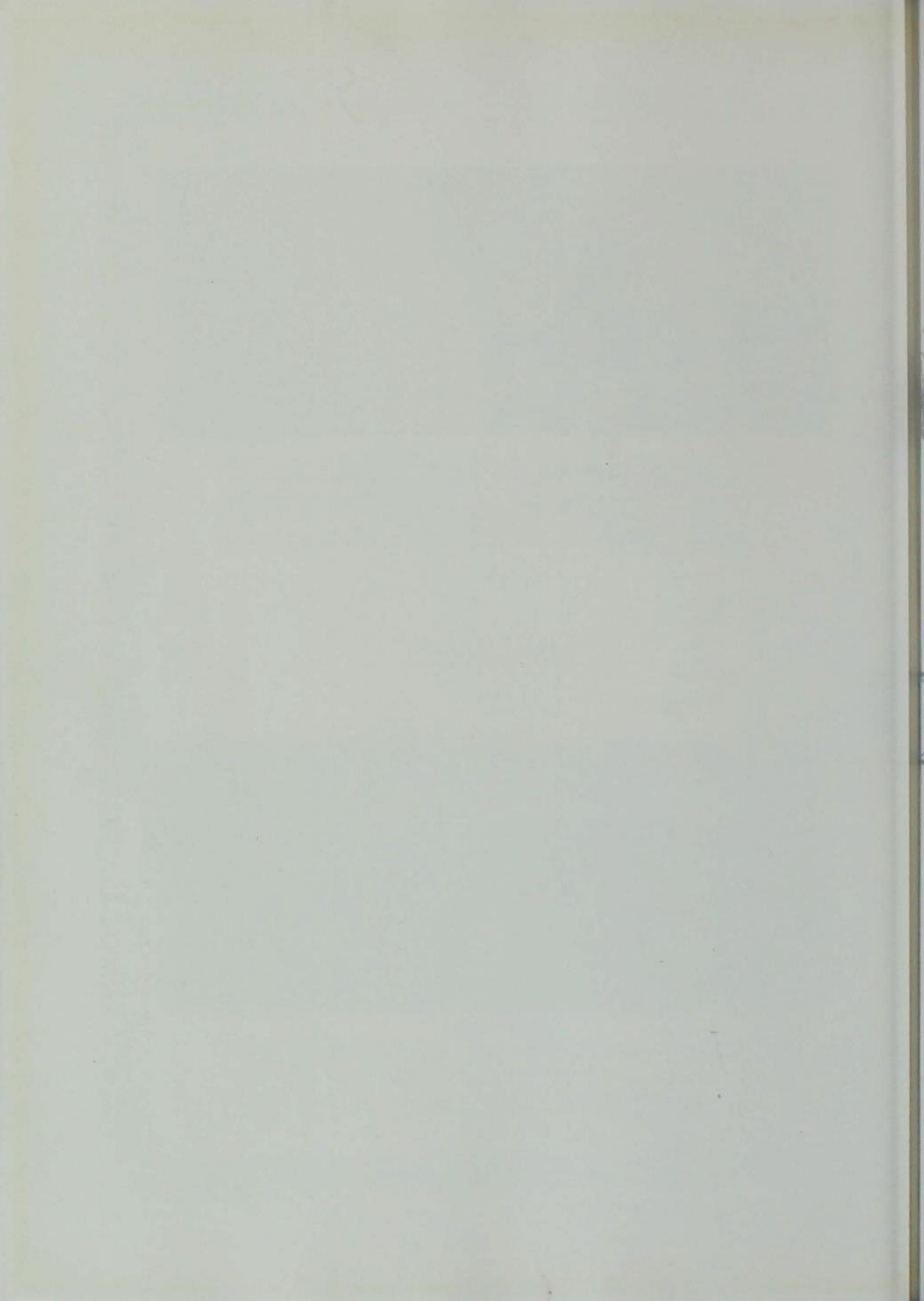



Book Six

ORGANIZATIONS





ASSOCIATION with fellow students -- informal debates -- fraternity and sorority life -- exchange of opinions -- all embody trends toward the development of knowledge equal to that of the classroom -- it is not difficult to show the parallel of a directors' meeting or a consultation meeting and a university organization meeting. The number and importance of campus organizations have proved their worth. To Joe Porter, '84, Vice-President of New England National Bank and of the Kansas City Light and Power Company, this section is respectfully dedicated.

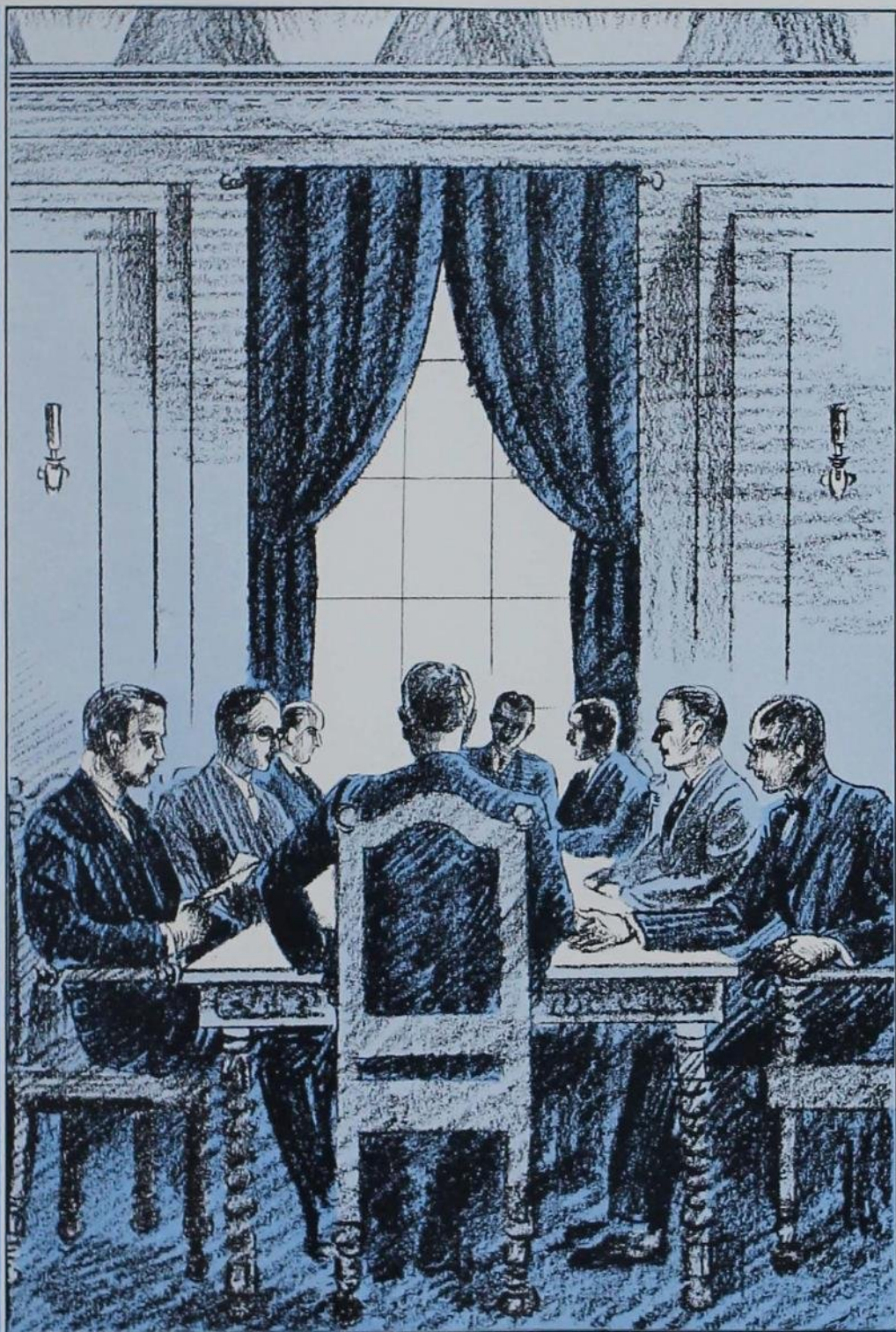





Fraternities

Interfraternity Council

EVEN YEAR GROUP

CLARENCE GUSTAFSON	<i>Alpha Gamma Eho</i>
DALE BOSSERT	<i>Alpha Tau Omega</i>
JACK MELCHER	<i>Chi Phi</i>
ROLAND PRAY	<i>Delta Tau Delta</i>
GERALD FLEMING	<i>Kappa Sigma</i>
WILLIAM WELD	<i>Phi Delta Theta</i>
EDWARD FITZGIBBON	<i>Phi Kappa</i>
HARLAN A. NELSON	<i>Phi Sigma Kappa</i>
CLARE YALE	<i>Theta Nu Epsilon</i>
WALTER FLYNN	<i>Sigma Nu</i>
GWYNN GARNETT	<i>Sigma Pi</i>
ARTHUR C. BALSER	<i>Theta Xi</i>
CARMEN BLACK	<i>Theta Chi</i>
HERBERT FOLKEN	<i>Farmhouse</i>
GEORGE THURBER	<i>Sigma Phi Epsilon</i>

The Interfraternity Council of Iowa State College is an organization of representatives from each national fraternity. Regular meetings are held monthly to handle all matters relative to the fraternity system and to study the various campus fraternity problems, initiating and fostering whatever tends toward the best growth and development of the fraternity system.

The Interfraternity Council, further, subscribes to the so-called "Greek Letter Creed," particularly to the statement: "It is our earnest wish and desire to inculcate in our various chapters true principles of manhood, to promote the moral welfare of all of our members, to stimulate and encourage loyalty to the active interest in the institution where they may be located, to foster a democratic and friendly spirit between our members and to all others with whom they may be associated, and to inspire among our members a true, loyal and lasting friendship."



Nelson Garnett Bossert Weld Pray
 Thurber Yale Boyer Melcher
 Black Balsler Flynn Folken Gustafson

Interfraternity Council

FACULTY MEMBERS

PROFESSOR C. A. IVERSON

ODD YEAR GROUP

J. STRITAR.....	<i>Acacia</i>
THERON CLARK.....	<i>Alpha Sigma Phi</i>
VERNON PETERSON.....	<i>Beta Theta Pi</i>
DONALD KITCHEN.....	<i>Delta Chi</i>
HAL ANDERSON.....	<i>Delta Upsilon</i>
ROBERT WISEMAN.....	<i>Lambda Chi Alpha</i>
WESLEY BROTT.....	<i>Phi Gamma Delta</i>
ANDREW PONTIUS.....	<i>Phi Kappa Psi</i>
LLOYD JONES.....	<i>Phi Kappa Alpha</i>
WESLEY CROW.....	<i>Sigma Chi</i>
WENDELL VANSLYKE.....	<i>Tau Kappa Epsilon</i>
ALBERT MARTIN.....	<i>Theta Delta Chi</i>
GEBOLD KRUSE.....	<i>Delta Sigma Phi</i>
HOWARD ERWIN.....	<i>Sigma Alpha Epsilon</i>
VERNON BOYER.....	<i>Phi Kappa Tau</i>

OFFICERS 1930-1931

GLENN COOK.....	<i>President</i>
ANDREW PONTIUS.....	<i>Vice-President</i>
WESLEY BROTT.....	<i>Secretary and Treasurer</i>

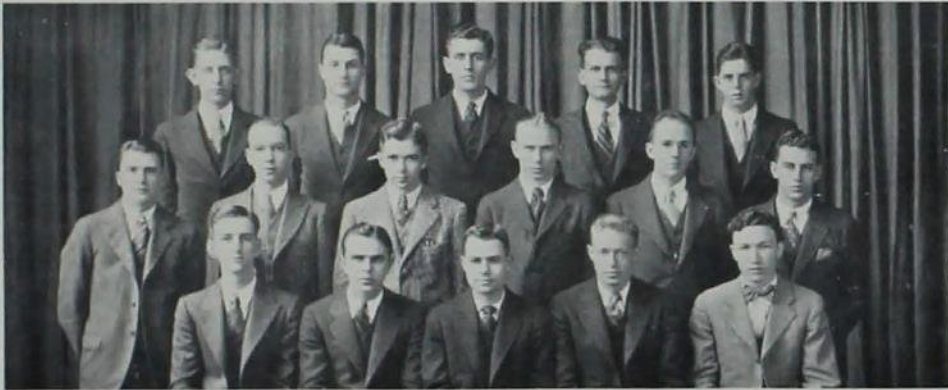

Brott Pontius Martin Kruse Penrose
 Jones Kitchen VanSlyke Stritar Clark Crow
 Wiseman Anderson Cook Peterson Erwin

FRATERNITIES



Acacia was founded at the University of Michigan in 1904.



Iowa State chapter established in 1909. Organized as Craftsmen in 1909.

Acacia

MEMBERS IN FACULTY

T. R. AGG	W. D. BORMUTH	G. G. GIBSON	H. H. KILDEE
A. L. ANDERSON	J. E. BRINDLEY	V. L. HEIN	ANSON MARSTON
T. H. BENTON	R. E. BUCHANAN	V. P. HESSLER	C. H. STANGE
W. A. BEVAN	W. F. COOVER	W. L. HUNTER	F. S. WILKINS
S. W. BEYER	R. L. COCHRAN	L. A. HARRIMAN	E. W. HENDERSON
	E. M. EFFLER	JOHN HUG	

GRADUATE MEMBERS

K. L. BARKLEY	R. V. HUSSONG	T. A. TURNER
J. B. DICKEY	D. V. LAYTON	J. STRITAR
	R. S. PATRICK	

ACTIVE MEMBERS

<i>Seniors</i>		
L. M. ABRAHAMSON	F. J. DAASCH	R. WELDEN
	L. B. WILHELM	
<i>Juniors</i>		
H. L. BEWICK	J. W. CHENOWETH	ARTHUR PRICHARD
	E. B. SPEAKER	
<i>Sophomores</i>		
	G. G. SENEY	
<i>Pledges</i>		
G. W. ANDERSON	H. F. FERGUSON	D. F. ROLL
G. E. BUEHLER	E. LONGSHORE	J. H. SANFORD
E. CAPPS	W. P. MUENCH	L. H. SHROPSHIRE
	M. K. VELDHUIS	W. H. ZUGSCHWEIDT



Turner	Anderson	Prichard	Seney	Layton	Speaker	Shropshire	Patrick
Barkley	Capps	Dickey	Chenoweth	Effler	Roll	Buehler	Wilhelm
Welden	Abrahamson	Zugschweidt	Veldhuis	Bewick	Muench	Sanford	Ferguson

FRATERNITIES



Eta chapter at Iowa State College established in 1914. Organized as A. G. R. in 1913.



Founded at Ohio State University, 1904. Thirty-two active chapters.

Alpha Gamma Rho

MEMBERS IN FACULTY

R. C. BENTLEY	D. A. FITZGERALD	C. W. McDONALD	E. N. SHULTZ
F. G. CLARK	E. N. HANSEN	M. MORTENSEN	G. S. SHEPHERD
BLAIR CONVERSE	M. D. HELSER	W. G. MURRAY	R. S. STEPHENSON
J. C. ELDRIDGE	CAPT. DALE HOAGLAND	F. B. PADDOCK	J. H. STEWART
FRED FERGUSON	FLOYD JOHNSTON	J. L. ROBINSON	S. H. THOMPSON

GRADUATE MEMBERS

MILTON CARLSON	E. R. MCGOVAN	WILLIAM T. OGLESBY
WENDELL B. COOK	N. D. MORGAN	H. C. OLSON
ROBERT E. JOHNSON	H. C. MURPHY	EDWIN V. SMITH

ACTIVE MEMBERS

Seniors

KERN ELERICK	C. E. GUSTAFSON	MAX McMILLIN	MAYNARD J. SMITH
MARVIN E. FIRCH	GILBERT L. HADLEY	ARTHUR R. PORTER	BYRON A. SMITH
CARL R. SMITH	DAVID E. THOMPSON	KENNETH L. WALLACE	

Juniors

MERLE R. CAMPBELL	THEODORE E. DOHRMANN	C. EDWARD JUDD	WALTER W. THOMPSON
RALPH G. CHISM	PROCTOR W. GULL	RUSSELL D. NOLTE	KENNETH E. WALTER
RIEDEL J. COVERDALE	JAMES W. HORRIDGE	ROBERT D. STEWART	PAUL J. YOUNGDALE
	DALE H. HAWKINS	GEORGE M. STRAYER	

Sophomores

CHESTER A. BRECHER	DONALD D. DILWORTH	EDWIN H. MATZEN	BEN S. POMEROY
GUY C. BROWN	HERBERT H. JONES	FRANKLIN A. NOLTE	ROBERT A. PETERSON

Pledges

KENNETH ALLBEE	CHARLES BOYNTON	ROBERT MORFORD	CLARENCE POWELL	ARLING SMITH
JOHN BARRON	L. W. CORRIELL	IRVIN A. PETERSON	HAROLD RYON	GORDON STRAYER
CHARLES BUTLER	DONALD GROVES	BRUCE PORTER	DONALD SABOE	BRUCE TUCKER



Gustafson Baur Brown Gull Tucker Youngdale Corriell Strayer Hadley Stewart
 Pomeroy Brecher Shepherd Hawkins B. Smith Porter Groves Elerick C. Smith Chism M. Smith Olson
 Boynton Strayer Campbell Coverdale Johnston A. Smith Shultz Judd Wallace Saboe Butler Peterson Stewart
 Hansen Powell Clark Mortensen Porter Stephenson Walter Eldredge Thompson Morford

FRATERNITIES



Founded at Yale in 1845.
Thirty-two active chapters.

Local known as Palladas,
installed as Phi Chapter of
Alpha Sigma Phi, May,
1920.

Alpha Sigma Phi

MEMBERS IN FACULTY

FLOYD J. ARNOLD	WILLIAM H. CARTER	THOMAS J. MANEY
LYOYD E. ARNOLD	WILLIAM DACHTLER	JOHN S. QUIST
ALBERT G. BLACK	SHERLOCK M. DIETZ	WILLIAM H. STACY
	GEORGE M. FULLER	

GRADUATE MEMBERS

A. HOLLAND GROTH GEORGE W. WESTCOTT

ACTIVE MEMBERS

Seniors

THERON O. CLARK	DALE E. IRWIN	FRANKLIN C. MOHLER
GEORGE E. FELTON	LESTER W. LARSON	LAURENCE SUNDBERG
LESTER M. HECKMAN	BERNARD L. LINDBERG	LESLIE C. WARBURTON
	KENNETH E. MEADOWS	

Juniors

LAWRENCE F. MOORE	LEROY J. NELSON	WILLIAM F. STEARNS
	HAROLD C. SINDT	

Sophomores

ORVAL H. AUSE JOHN GRAY

Pledges

BURSSELL ANDERSON	CEDRIC DUISTERMARS	MALVIN PETERSON
CHARLES ANDREWS	REID GREETHURST	ORVILLE PREUSS
CORNEAL ARNOLD	HOLLIS HILSTROM	NORMAN RASMUSSEN
CLAUDE BERGMAN	VICTOR JONES	PAUL RICE
DUANE CADY	CARLOS MERRICK	RONALD RICE
JAMES CLIFT		BYRON SWAIN



Meadows Sundberg Merrick Bergman Heckman Lindberg Anderson Rice Rasmussen
 Hawkins Sindt Andrews Larson Greethurst Stearns Stacy Swain Nelson Clift
 Arnold Carter Arnold Westcott Mrs. Powlison Felton Clark Warburton Dachtler
 Ause Hilstrom Mohler



Gamma Upsilon established
1908. Original local founded
as Blackhawks, 1904.



Founded at Virginia Military
Institute, 1865.
Ninety-five active chapters.

Alpha Tau Omega

MEMBERS IN FACULTY

W. M. DUNAGAN	T. W. MANNING	H. O. SMITH
W. J. HENDERSON	I. E. MELHUS	R. M. VIVQUAIN
	HUGO OTOPALIK	

GRADUATE MEMBERS

GLEN N. DAVIS	W. F. DICKENSON	CLIFTON W. SMITH
---------------	-----------------	------------------

ACTIVE MEMBERS

Seniors

MAX B. BIRD	ROBERT A. EMBREE	WORTH W. TRAMP
JAMES F. CARLAND	IRWIN W. OEST	BYRON C. WAGNER
ALBERT F. DODGE	MELVIN M. THURLOW	BENJAMIN A. WHISLER

Juniors

CARL W. ALLEMAN	ROY B. CONAWAY	JOHN L. OVERHOLT
PAUL D. BARBER	EUGENE D. HART	RAWLINS R. PERKINS
GLEN C. BIESMEIER	FRITZ H. MARKERT	THORWALD C. PETERSEN
H. DALE BOSSERT	H. ORAN MCELYEA	DALE K. WEBER
	GLEN E. MOORE	

Sophomores

EDMUND P. ARCHER	HAROLD B. BARBER	ALABICH ZACHERLE
------------------	------------------	------------------

Pledges

CLARENCE W. BECK	RICHARD T. GRAU	HARVEY SEXAUER
MERRILL S. BIRD	NORMAN L. HARVEY	E. MYRON SCHAFROTH
DALE R. BORLAND	WILLIAM E. HULSEBUS	JOHN H. WHITLOCK
MAX L. CARTER	EARL W. IRVINE	MARLO C. WICKLUND
GEORGE L. COLLINS	O. MEREDITH JOHNSON	HARRY E. WILLIAMS
JOHN CRISMAN	OLIVER O. KOLES	CURTIS R. WOODRUFF
	RAY RICH	



Bird	Woodruff	Biesmeier	Schafroth	Thurlow	Carter	Markert
Whisler	Zacherle	Conaway	Barber	Archer	Oest	Sexauer
Beck	Hulsebus	Williams	Carland	Dodge	Peterson	Collins
Irvine	Embree	Barber	BoSSERT	Johnson	Grau	Perkins
						Overholt
						Bird

FRATERNITIES



Founded at Miami University, Oxford, Ohio, August 8, 1839.
Eighty-seven active chapters.

Tau Sigma Chapter installed Nov. 25, 1905.

Beta Theta Pi

MEMBERS IN FACULTY

O. H. CESSNA E. W. LINDSTROM R. I. SIMPSON

ACTIVE MEMBERS

Seniors

GERALD I. GRIFFITH HUGH H. HICKOX RAY PUTNAM
VERNON H. PETERSON

Juniors

ARMAN J. BUETTNER EUGENE B. INGMAND GLEN W. MORGAN
ERDIE M. BUNTEN KEITH H. KAHLE GEORGE W. POPE
D. PAUL CROCKETT JOHN J. LLOYD LAUREN K. SOTH
EUGENE S. GRIFFITH A. FRANK THOMPSON

Sophomores

NORMAN W. HAMLIN BOYD HUBBARD, JR. WM. S. SNYDER
ALBERT H. HILL CHARLES W. IRWIN RAYMOND F. STEGEMAN
HENRY E. HOLBROOK WILLIAM E. MEREDITH

Pledges

GORDON K. EBERSOLE D. FRANKLIN JONES ROSCOE G. RECTOR
WILLIS G. GLENN HARRY A. LAINSON GERALD A. SCHARF
A. GILMORE HALLAND ROBERT A. MARTIN DONALD A. SHEETZ
JOHN A. HUDGENS THOS. R. McELHINNEY, JR. RONALD I. SIEBEN
ROBERT L. JOLLEY IRA S. NELSON WALTER E. THOMAS



G. Griffith Kahle Hudgens Rector Jolley Stegeman Glenn McElhinney Ingmand
Lloyd Soth Hill Halland Martin Sheets Bunten Sieben Hubbard
Thomas Jones Holbrook Irwin Snyder Thompson E. Griffith Crockett Meredith
Scharf Buettner Hamlin Ebersole Peterson Hickox Pope Lainson Putnam



*Phi chapter established in
1922. Organized as Lambda
Tau Alpha.*



*Founded at Princeton Uni-
versity, December 24, 1824.
Thirty-two active chapters.*

Chi Phi

MEMBERS IN FACULTY

A. L. BAKKE J. C. SCHILLETTER H. H. PLAGGE

ACTIVE MEMBERS

Seniors

DAN J. CHERRY BURDETTE C. PILCHER JOHN R. MORRISON

Juniors

JOHN R. BICKETT MILTON C. BONDUS JACK W. MELCHER
GORDON H. BOWES CLINTON F. KUCERA ALWYN A. VITTUM

Sophomores

ADOLPH O. LUDWIG MARVIN R. MATLOCK CHARLES N. YOUNKIN
JOHN SANCKEN, JR.

Pledges

MERWIN S. ALBRIGHT LORES W. BOMBERGER HAROLD O. KLOPP
RICHARD M. AMELUNG CLAUDE H. GARLAND MARCUS E. KLUG
HERBERT J. AMES ADOLPH O. GARLIE MICHAEL POPCHUCK
LOUIS W. BALGEMAN OTIS D. GOVE LLOYD W. PROVINTE
HOWARD W. BENJAMIN JOSEPH A. HOFFMAN DONALD E. ROMAN
KENNETH L. BIBER EDWARD W. VETTER



Popchuck Province Kucera Gove Garlie Klug Albright
Ludwig Bickett Vittum Younkun Bowes Balgeman Pilcher
Melcher Sancken Hoffman Garland Roman Ames Klop
Bomberger Matlock Benjamin Cherry Amelung Morrison Bondus

FRATERNITIES



Founded at Cornell University
in 1890.
Thirty-eight active chapters.

Organized in 1914 as Iota
Kl.

Delta Chi

MEMBERS IN FACULTY

CLARENCE G. BAUER WILFRED W. BEHM FREDERICK E. KLOTZ

GADUATE MEMBERS

ROBERT R. BURTNER

ACTIVE MEMBERS

Seniors

CLARENCE G. BAUER GLENN E. CRIPPEN CARL M. KERN
LESTER W. CASEY GEORGE A. ESTEL TRUMAN N. NELSON
LYLE K. HUHN

Juniors

HARLON H. BACKHAUS DONALD O. KITCHEN ARLOE W. PAUL
DONALD A. GANNON MILES R. McCORKLE RONALD R. PROCTOR
GORDON S. NAGEL

Sophomores

C. RAYMOND FORSEN ARNOLD F. A. KLUEVER JOHN D. MORTON

Pledges

ALCIBIADES A. AROSEMENA HOWARD F. HARLAN DUANE M. PAUL
LYLE M. CRESSEY LLOYD F. NAGEL CLARENCE A. RIVEDAL
ELBERT W. ELY PAUL O. OSTRUS ROY P. ROBICHAUX
F. EVERETT GAROUTTE GERALD L. SEAMAN



Ostrus I. Nagel Kern Casey Behm Backhaus Nelson Harlan
Crippen Burtner Seaman Estel D. Paul Cressey A. Paul
Ely Robichaux Arosemena McCorkle Gannon Forsen Garoutte
Kluever Kitchen G. Nagel Bauer Morton Proctor Huhn



Organized at El Paso, 1911
Beta Alpha chapter estab-
lished in 1927.

Founded at the College of
New York in 1899.
Fifty active chapters.

Delta Sigma Phi

MEMBERS IN FACULTY

HENRY M. BLACK	VERNON S. PETERSON	OSCAR G. WOODY
	RAY E. WAKELY	

ACTIVE MEMBERS

Seniors

GEROLD W. KRUSE	WILLIAM B. PYLE	RICHARD STOLLE
MARION A. PETERSON	MILTON E. ROSS	E. WILLIAM ZIMMERMAN
	BURL E. RUSTON	

Juniors

DWIGHT L. DANNEN	GERALD G. HUNT	WESLEY POHORSKY
	BURDETTE MUNDHENK	

Sophomores

GEORGE J. CORBETT, JR.	FRED WM. GOTTSCHALK
------------------------	---------------------

Pledges

CARL F. BURLING	JAMES B. MATHESON	ROBERT E. SPRY
CLARENCE T. CUTHBERT	ROBERT S. MCCREADY	WILLIAM M. SPRY
MORRIS J. GREENFIELD	EDWARD C. MITTVALSKY	A. BRUCE WEBSTER
	CURTIS L. PAXSON	



Petersen	Matheson	Stolle	Mittvalsky	Ruston	Spry	Ross	Pyle
Zimmerman	Dannen	Cuthbert	Greenfield	Gottschalk	Spry	McCreedy	Paxson
Mundhenk	Wakely	Black	Woody	Kruse	Hunt	Corbett	Pohorsky

FRATERNITIES



Founded in 1859 at Bethany College, West Virginia. Seventy-five active chapters.



Gamma Psi established at Iowa State College in 1873. Re-established in 1911. Organized as Hawkeye in 1906.

Delta Tau Delta

MEMBERS IN FACULTY

DR. C. H. BROWN	DEAN C. F. CURTISS	M. G. SPANGLER
	H. E. PRIDE	

ACTIVE MEMBERS

Seniors

EDWARD M. BEAR	ROBERT V. JANDA	JOHN G. RHINEHART
JOHN CHIESA	J. JOHN PETERS	WILLIAM J. SCHULTZ
E. CLIFFORD EBERT	ROLAND G. PRAY	M. LYNN TODD
A. HAROLD HINKLE		RICHARD A. WILCOX

Juniors

FORREST L. BENNETT	HAROLD H. EASOM	REGINALD C. CLOCK
WALTER A. FRASER	ROBERT S. MACDUFF	

Sophomores

CHARLES M. DANIEL	OVID L. FITZGERALD	WESLEY D. WILCOX
	MARK B. HASELTON	

Pledges

WILLIAM BURBANK	JAMES KNOX	MILES MORGAN
CLAUDE DRAKE	RICHARD KOEHN	REICH SCOTT
CHARLES FLACK	HARRY LOUCK	JOHN WOOD



Hinkle Koehn Haselton Easom Wilcox Flack Louk
 Morgan Chiesa Wood Scott Bear Janda Fraser Fitzgerald
 Drake MacDuff Pray Ebert Schuldt Daniel Burbank
 Know Todd C. Brown Wilcox Rhinehart Clock Peters Bennett



Iowa State Chapter established December 6, 1913. Organized as The Colonnades in 1904.



Founded at Williams College, Williamstown, Mass., November 4, 1834. Fifty-six active chapters.

Delta Upsilon

MEMBERS IN FACULTY

I. T. BODE	JOHN H. BUCHANAN	H. H. KILDEE
P. E. BROWN	F. G. CHURCHILL	F. D. PAINE
DEAN R. E. BUCHANAN	A. H. FULLER	JOHN B. PETERSON

ACTIVE MEMBERS

Seniors

HAL C. ANDERSON	CHARLES H. CHAPPELL	REYNOLD W. MATZ
ELLSWORTH H. BENSON	GLENN A. COOK	LAVERNE J. SCHILTZ
MILES W. BLISS	ROBERT R. KING	MAURICE E. TAYLOR

Juniors

A. LEON AXELSON	GLENN P. HAPP	HOWARD W. TILLAPAUGH
FRED D. GUGELER	GEORGE P. MOBURG	HAROLD C. WURDEMAN
	H. DEAN RISSER	

Sophomores

LOUIS M. CLARK	JOHN E. GORHAM	RALPH L. MASON
ARNOLD W. CULLEN	DAVID H. GREGG	DONALD H. STAHL
ARTHUR F. ELMGREEN	HOMER T. KING	ROBERT J. STANLEY

Pledges

ROBERT R. ANDERSON	HAROLD A. EIKE	HOWARD F. SCHILTZ
ROBERT C. BEATTY	HAROLD R. GOETTIG	ELBERT M. THOMAS
JOSEPH H. BUCHANAN	ARTHUR H. JOHNSON	CHARLES E. VREELAND
JAMES F. CARNEY	HARLOW M. MCCONNOUGHEY	JAMES W. WATTS
	LEONARD H. PEETZ	



Lewis Stanley Thomas Axelson Watts Johnson Buchanan Peetz Mason H. King Launspach
 Moburg Tillapaugh Risser Bliss Stahl McConnoughy Schneider Carney Cullen Gugler
 Matz Benson Anderson Schilz Cook Clark Gregg Schilz Richards Anderson Gorham
 Coettig Chappell Vreeland Wurdeman Eike Taylor Beatty Happ King Elmgreen

FRATERNITIES



Founded at the University of Missouri, 1905. Six active chapters.



Iowa chapter established in 1927. Organized as Lanthus in 1933.

Farm House

MEMBERS IN FACULTY

DELBERT F. BREAZEALE	W. V. LAMBERT	R. I. SIMPSON
EJNAR FABRICIUS	H. W. RICHEY	R. O. STORVICK
J. C. HOLBERT	HAROLD W. SADLER	HAROLD L. WILCKE
	JOHN M. SHAW	

GRADUATE MEMBERS

RALPH S. FARMER	HOWARD L. HYLAND	FREDDIE LECRONE
-----------------	------------------	-----------------

ACTIVE MEMBERS

Seniors

EARL D. ANDERSON	HOWARD W. ELY	CARROLL R. PLAGER
FLOYD ANDRE	CLIFFORD M. HARDIE	RAYMOND H. SMITH
DEAN L. CULVER	MARION M. MATHEWS	EDWARD B. SYNDERGAARD
	FRANK L. MLEYNEK	

Juniors

OLAF I. CARLSON	CLARENCE H. PALS	CLAIR E. TERRILL
MARTIN G. FABRICIUS	WALTER V. RALSTON	TELFORD W. WORKMAN
J. CLIFFORD JOHNSON	DONALD M. SAVAGE	HERMAN H. ZOBRIST
	JOSEPH A. STOLAR	

Sophomores

WILLIAM J. PROBERT

Pledges

JOE BEVING	CHARLES HENDERSON	FRANK KIDNEY
WARREN DUNCAN	GLENN HINDE	TRUMAN MANSHIP
MAURICE HEATH	KENNETH HYDE	RUSSELL PLAGER



Andre Carlson Pals Smith Folken Plager E. Fabricius Hyland Wilcke
 Sadler M. Fabricius LeCrone Kidney Terrill Holbert Savage Johnson Mathews
 Manship Mleynek Hyde Ralston Zobrist Culver Beving Hardie Lambert
 Plager Farmer Anderson Mrs. Pepper Syndergaard Probert Henderson Stolar Heath



Gamma Alpha organized in 1906. Gamma Lambda chapter installed in 1909.



Founded at the University of Virginia, December 19, 1869. One hundred eight active chapters.

Kappa Sigma

MEMBERS IN FACULTY

A. E. BRANDT	H. V. GASKILL	H. W. ORR
F. D. BUTCHER	C. F. HONAKER	R. E. ROUDEBUSH
G. W. SNEDECOR	N. C. WORKMAN	

ACTIVE MEMBERS

Seniors

C. DALE FLEMING	HOWARD M. GIFFT	ARTHUR C. NELSON
CHAS. K. PFAFF	JOHN M. SHARF	

Juniors

GERALD M. FLEMING	RALPH E. KIRK	ROLAND H. ROGERS
WENDELL W. KING	PAUL B. PETTY	RODNEY H. SNYDER
	JACK ROADCAP	

Sophomores

JOHN A. EVANS	WALTER L. GRAVES	ROBERT C. WYTH
---------------	------------------	----------------

Pledges

MARVIN V. CHRISTENSEN	HARVEY Y. ENGELDINGER	ALBAN B. OGDEN
WILLIAM H. CLARK	RUSSELL GOULD	WENDELL PATTERSON
EARL H. CLAUSEN	HARRY E. JACOBSEN	STANLEY A. PETERSEN
GIBSON B. COOPER	NEIL W. JOHNSON	THOMAS A. SPEAR
GLENN G. COOPER	ROSS E. KNICKERBOCKER	WILLIAM S. STICKFORD
C. CLARK CRAGHEAD	DONALD P. MCKAY	HERMAN STUBBE
JOHN R. DAVIDSON	CARLTON C. MYERS	EDWARD W. THORSON
WALTER A. DIETER	PAUL W. NOLAN	KENNETH V. TURNER
WALLACE H. DUSHANE		HOBART S. WHITMORE



Stubbe Thorsen Christensen Clausen Turner Fleming Roadcap Nolan
 Ogdens Gould McKay Cooper Peterson Engeldinger Nelson Wyth Patterson
 Rogers Knickerbocker Myers Spear Stickford Snyder Jacobson Davidson Clark
 Whitmore Sharf Cooper Petty Evans Pfaff Kirk Graves Johnson

FRATERNITIES



Founded at Boston University, 1909. Seventy-eight active chapters.

Organized as Alamo Club, 1909. Established 1917 as Alpha Tau Zeta chapter.

Lambda Chi Alpha

MEMBERS IN FACULTY

L. A. ALLBRAUGH	DR. R. W. BORGESON	E. W. SCHILLING
D. E. BLISS	LT. T. MCGREGOR	DR. F. E. WALSH

GRADUATE MEMBER

M. VAN DER MAATER

ACTIVE MEMBERS

Seniors

EDWIN R. ADLAND	HARROD B. NEWLAND	C. EUGENE TRAVER
PAUL O. BERG	FERDINAND T. PRIESTER	ADRIAN M. WILSON
CECIL F. CARLTON	VANCE STANLEY	HENRY WINGER
JOHN DOOLITTLE	HAROLD STAFF	ROBERT M. WISEMAN
CHARLES M. HOOD		BURNETTE H. ZIMMERMAN

Juniors

ANDREW BRANDS	W. DUNCAN GIFFEN	KENILWORTH K. KINSEY
CLEO COWELL	LYMAN W. HIGGINS	JACK H. MENZEL
HILLIS CARLTON		ROBERT H. SMITH

Sophomores

CURTIS GOLDTRAP	FLOYD ROKENBRODT	CARL RUPE
-----------------	------------------	-----------

Pledges

CARL ABBOTT	LEE CRIST	WELDON GREEN	FRANKLIN HOOD	CARL PARSONS
GLEN BALL	EMERY ENGE	RICHARD GRASS	RALPH ICKIS	EUGENE PERKINS
FORREST BENNETT	WILLARD FEE	VICTOR HANSEN	IRVIN KRAUSE	BLAIR QUINN
MERLE BENZER	FRED FREDRICKSON	GODFREY HARRISON	JOHN MCGOVERN	ARCHIBALD SCHLATTER
STANLEY BROWNE	RICHARD FOSTER	FLOYD HART	JACK NEWLAND	LOYD WINGER



Hood Abbott Green Foster
 Perkins Newland Wilson McGovern Priestler Frederickson Staff Rokenbrodt Doolittle Crist Ball
 Bennett Fee Hansen H. Carlton Wiseman Goldtrap Ickis Krause Higgins Benzer Kinsey
 Lt. McGregor Browne Berg Menzel Parsons Smith Harrison Stanley Giffen Adland Traver Rupe
 L. Winger Brands J. Newland Zimmerman H. Winger Quinn C. Carlton D. Bliss Hart

FRATERNITIES



Iowa Gamma chapter, established 1913. Organized as Alpha, 1904.



Founded at Miami University, 1848. One hundred and one active chapters.

Phi Delta Theta

MEMBERS IN FACULTY

A. B. CAINE F. A. FISH

ACTIVE MEMBERS

Seniors

REGINALD A. COOK ROBERT A. FOCHT WILLIAM H. FOLCKEMER
BURTHAM W. HOPKINS VERNER G. LINDGREN

Juniors

ROBERT H. BOAG J. EDWIN DRAKE ROBERT ALBERT SMITH
ROBERT C. CHESBROUGH JERROLD FEROE CONRAD STEPHENSON
LOUDEN J. DOYLE WILLARD B. HERSHE WILLIAM A. WELD
CLINTON L. SEAQUIST

Sophomores

JOHN L. CROSS WILLIAM V. HOPKINS R. BAIRD RIDER
JEAN D. HANSEN LAWRENCE H. JONES JOHN T. ROBERTS
LAWRENCE G. HATFIELD JACK W. VAN NESS S. BERNARD STROM

Pledges

RALPH E. BRADSHAW HARRISON C. HOLLAND WILLIAM R. RUSSELL
HOMER F. CLARK HOWARD S. MCGRIFF H. EUGENE SHOEMAKER
WILLIAM M. COPELAND HOMER MILLER HOWARD N. SOKOL
JIM T. CRAFT DELMAR M. MORRIS J. PAUL STARK
JOSEPH H. DIGRANES ROBERT C. MURPHEY RICHARD K. STOUFER
WILLIAM B. DRAKE JOHN P. RAMSEY FRANZ J. SWOBODA
BEN F. ELBERT WALTER ROSENE CHARLES H. TUSTISON
W. RICHARD GRIFFITH DAVID B. WALLER



Ramsay Elbert Stoufer Strom Sokol Roberts Holland Clark Cross Focht Waller
Morris Miller Griffith Hershe Shoemaker Tustison W. Hopkins Hatfield Rosene Boag Feroe
Digranes Russell McGriff Jones Craft Rider Bradshaw Stark E. Drake Murphey Copeland
Cook Weld Chesbrough Doyle Van Ness B. Hopkins Hansen Seaquist Folckemer Lindgren

FRATERNITIES



Founded, Washington and Jefferson College, April 22, 1848. Seventy-three active chapters.

Alpha Iota Chapter of Phi Gamma Delta, established 1907.

Phi Gamma Delta

MEMBERS IN FACULTY

M. V. CHARNLEY GEORGE C. ERNST W. H. JENNINGS, JR.
HARRY J. SCHMIDT W. B. SARLES

ACTIVE MEMBERS

Seniors

LYLE K. ANDERSON	ARTHUR DOUGLAS	RICHARD B. HOLST	WALLACE MILLER
VERDENE W. ANTHONY	PHILIP FORDE	RUSSELL KINTZLEY	HUGH RICHARDSON
F. EDWIN DENSLOW	LYNN H. FUHRER	ROGER A. MARTIN	RUDOLPH TEGLAND

Juniors

P. MARION AHLSTRAND	ROBERT A. CLARK	JAMES McNAUGHT
A. WESLEY BROTT	LAUREL HADE	JOHN MONTGOMERY
	DERRAL C. KOOSER	

Sophomores

MELVIN BROWN	ROBERT GABLE	IVAN IMPSON	ANSEL SHANOR
JACK CLIFFORD	RALPH HARVEY	WHITNEY MEYERS	ELWYN SPEAR
STANLEY DONOVAN	HAROLD HOLLINGSWORTH	WILLIAM OUREN	RALPH THOMSON

Pledges

CHARLES BRIDGMAN	RICHARD T. HOLST	CHEL E. MEYER
KENNETH W. BROWN	LEONIDAS H. JONES	JOHN H. MURPHY
FRANK F. BUDD	GERALD W. KAMMERER	JOE NORMAN
GEORGE A. BUSCH	WILLIAM J. KNIFE	WILLIAM T. PERKINS
RICHARD FLEIG	STANLEY A. MCCHESENEY	F. PRESTON REED
JOHN L. HARTMAN	JAMES W. MCCREARY	LEE STRAIGHT
RULUFF A. HOLLENBEAK	GLENN A. MEIER	GLENN THOMSON



Forde Ouren R. Thomson G. Thomson
Hartman Holst McCreary Ahlstrand Douglas Clark Martin Meier Kintzley Fuhrer Reed
Straight Holst Norman Kammerer Jones Meyer Donovan Murphy Bridgman Charnley McCheaney
Hollingsworth Spear Gable Knife Brown Kooser Anthony Budd Fleig Miller Clifford Meyer
McNaught Montgomery Harvey Hade Denslow Anderson Brott Hollenbeak Brown Busch Perkins

FRATERNITIES



American XI chapter, established 1924.



Founded, Brown University, 1889. Twenty-four active chapters

Phi Kappa

MEMBERS IN FACULTY

GEORGE C. DECKER

GRADUATE MEMBERS

GREGORY C. ELLIOTT

ACTIVE MEMBERS

Seniors

JAMES A. BROCKELSBY	JAMES J. GRETTER	ANTHONY J. KOELKER
JAMES L. CASEY	MERL JONES	E. MICHAEL NOETHE
WILLIAM FITZGERALD	EDWIN N. KENNEDY	EDMUND V. WORLEY

Juniors

RICHARD K. COLE	LEONARD F. HOFFMAN	ARMAND L. METTLER
EDWARD J. FITZGIBBON	EDWARD P. McDERMOTT	ALFRED J. SCHLADWEILER

Sophomores

ANDREW M. HENSING	W. CLARENCE LIEB	F. GLENNON LOYD
CHARLES A. MCKAY	CLARENCE G. PECHACEK	

Pledges

JOHN E. CASH	JAMES M. GALLAGHER	MICHAEL D. MULLIN
GREGORY J. ELLIS	CHARLES A. GIESEN	VINCENT J. MURPHY
JOHN W. FLANNIGAN	PAUL C. LOCKWOOD	VINCENT J. SCHROEDER
JAMES M. FRIEDLINE	JAMES E. MCKEEVER	STANLEY C. USALLIS
	FRANKLIN L. METTLER	



McKeever Cash Lockwood Gallagher Hensing Giesen Flannagan Lieb
 Fitzgibbon Mettler Loyd F. Friedline Usallis J. Friedline Nothe
 Cole Hoffman Mullin McDermott Schroeder Ellis Mettler Elliott
 Brockelsby Pechacek McKay Gretter Worley Schladweiler Fitzgerald

FRATERNITIES



Founded, Washington and
Jefferson College, in 1852.
Fifty-two active chapters.

Iowa Beta chapter, estab-
lished in 1867; re-established
in 1913. Organized as
Osarks, 1907.

Phi Kappa Psi

MEMBERS IN FACULTY
H. L. JOHNSTON

ACTIVE MEMBERS
Seniors

SAMUEL J. HENDERSON	ANDREW L. PONTIUS
CLIFFORD P. HOUGLAND	E. DILLON SMITH

Juniors

GEORGE C. BERGTHOLDT	CONRAD FEATHERSTONE	ROBERT F. GREEN
A. MERRILL SAUNDERS	ROBERT B. SCHWERTLEY	

Sophomores

CHARLES C. DEERING	JOE E. HARTFORD	JOHN H. WAECHTER
--------------------	-----------------	------------------

Pledges

CHESTER C. ACHER	CLIFFORD W. HAMBLIN	ROBERT RICKETTS
J. KENNETH ALLEN	WARD D. HARRISON	DONALD W. ROGERS
RICHARD C. BOOKER	HERLUF M. JENSEN	EDWARD T. SCHOENBAUM
HOWARD B. CAPWELL	ROBERT E. LEE	F. JAMES SHARRAR
JACK DUNHAM	ROBERT L. LEPPER	JOHN C. SHOVER
RUSSELL W. GERRY	JAMES W. PIRIE	ROBERT G. WELDEN



Welden Allen Waechter Harrison Acher Pirie Gerry Green Saunders
Featherstone Jensen Hartford Shover Smith Lee Deering Capwell Houglan
Schoenbaum Dunham Bergtholdt Lepper Mrs. Bock Pontius Schwertley Henderson Rogers

FRATERNITIES



Alpha Nu chapter, established in 1928. Organized as Alpha Kappa Delta, 1929.

Founded, Miami University, 1906. Forty-three active chapters.

Phi Kappa Tau

MEMBERS IN FACULTY

F. E. BROWN	R. E. BROWN	O. D. COLE
	J. H. TOULOUSE	

GRADUATE MEMBERS

PAUL E. QUINTUS

ACTIVE MEMBERS

Seniors

GEORGE A. COLE	VERNON W. BOYER	BERNICE W. GRIFFITH
----------------	-----------------	---------------------

Juniors

GILBERT B. BROOK	WILL R. HOLMES	CLIFFORD L. SHANER
	WAYNE H. RISER	

Sophomores

KIERON C. HOYT	MERRILL F. FREVERT	MERVIN I. THIELE
	CYRUS A. MARTIN	

Pledges

ELIAS BARBER	NATHAN EDWARDS	CLIFFORD PARKER
DONALD BELL	LYLE FOX	FREDERICH RADAKOVICH
RUSSEL BOEKER	ROY GILMAN	JACK TAYLOR
ALBERT BRADBURY	GRAHAM GODBY	VANCE TRIBBET
MARION DEN BESTE	ALVIN KORITZ	CHARLES WILSON
	FRED OLDENBURG	



DenBeste	Taylor	Thiele	Wilson	Brook	Frevert	Riser	Shaner	
	Gilman	Godby	Edwards	Fox	Koritz	Parker	DeMond	Morf
	Radakovich	Oldenburg	Martin	Dr. Brown	Bradbury	Hoyt		
	Boeker	Holmes	Quintus	G. Cole	O. Cole	Boyer	Bell	

FRATERNITIES



Founded, Amherst, Mass.,
1873. Fifty-one active chap-
ters.



Gamma Deuteron chapter,
established 1911. Organized
as Zeta Sigma Zeta, 1908.

Phi Sigma Kappa

MEMBERS IN FACULTY

F. G. CLARK	B. W. HAMMER	J. J. WALLACE
E. F. GRAFF	R. R. LAW	F. L. WHAN

GRADUATE MEMBERS

H. J. BARRE	H. H. RICHARDSON	M. F. SCHWEERS
-------------	------------------	----------------

ACTIVE MEMBERS

Seniors

CLIFFORD R. ATKINSON	GERALD L. JOHNSON	J. DARVIN SWANSON
J. HOWARD DUNN	GEORGE W. MICHAEL	RALPH W. WILLIAMS

Juniors

WEAVER D. CONNELLY	HARLAN A. NELSON	ORIEN W. VAN DYKE
DUDLEY DAY	WALLACE J. SIEVERS	ANDREW M. VENTLER
CLAYTON HOPKINS	GLEN C. TEMPELMAN	WAYNE R. WELTY
	NEWTON B. TENNILLE	

Sophomores

WILBUR CALLISON	G. VERNON DOW	RALPH L. WICKS
	WILLIAM F. MEISSNER	

Pledges

BERTRAND AMSDEN	ROBERT H. GRAFF	HAROLD MCCOY	DEMARS PAQUIN
FREDERICK BOESE	AARON GREGG	FORREST McDONALD	WILLIAM PARROTT
WILLIAM DONNAN	ALBERT HAMILTON	JOHN MACALLISTER	SYDNEY PETERSON
JAMES K. DUNN	CARL KOLL	HAROLD NELSON	ROBERT TOWNSEND
GEORGE FAULKNER	FLOYD E. LARSON	EARL OLSON	CHESTER TUCKER



Olson	Tennille	Kell	Connelly	Parrott	Graff	Amsden	McDonald
Tucker	Williams	Hamilton	McCoy	MacAllister	Wicks	Michael	Paquin
Meissner	Atkinson	Dow	Ventler	Van Dyke	Larson	J. Dunn	Callison
Swanson	Dunn	Welty	Johnson	Graff	Sievers	Nelson	Templeman



Alpha Phi chapter, established 1913. Organized as Gamma Theta, 1909.

Founded, University of Virginia, 1868. Seventy-nine active chapters.

Pi Kappa Alpha

MEMBERS IN FACULTY

DR. W. H. STEVENSON

ACTIVE MEMBERS

Seniors

GLENN A. BEITER LLOYD D. JONES RUSSELL O. NYE

Juniors

D. RICE ALDERMAN JENNINGS C. FALCON FRANCES J. LENZ
HAROLD O. DISNEY HERMAN T. HOLMES JOHN W. WILDMAN

Sophomores

KARL P. ANDERSEN JOHN E. BOGARD DONALD L. HINMAN
MERLE M. BARRON MANFORD ELLERHOFF FRANK R. MAREK
GORDON L. HIMSTREET

Pledges

ROBERT ALKIRE	E. EVERETT DOGGETT	E. PROSE
JOHN AUGE	GEORGE FULLER	HENRY G. SCHMIDT
ROLAND BENDER	FREDERICK HELMING	HERBERT E. TAYLOR
GILBERT BROWN	ALDEN HVISTENDAHL	ALFRED THOMPSON
EDWARD W. CHRISTENSEN	H. K. McILVAIN	STANFORD WARD
ROBERT CURTIS	ARTHUR PARSONS	HARLEY B. WILDES



Holmes Christensen Wildman Falcon Helming Auge Taylor Bender
Thompson Disney Ellerhoff Prose Hvistendahl Hinman Bogard Doggett
Lenz Brown Jones Schmidt Marek Andersen Wildes Himstreet
Alkire Barron Nye Hopping Beiter Alderman Fuller Parsons

FRATERNITIES



Founded at The College of Charleston in 1904. Thirty-nine active chapters.

Alpha Omicron chapter, established 1929. Organized as Beta Delta Rho, 1923.

Pi Kappa Phi

MEMBERS IN FACULTY

H. M. BYRAM	HENRY GIESE	P. J. H. LANGE
A. R. LAUER	J. R. SAGE	

GRADUATE MEMBERS

ROSS F. SUIT

ACTIVE MEMBERS

Seniors

CARLTON G. AUSTIN	A. KENNETH JOHNSON	CARL OLSON
J. SAMUEL DAVIS	WILLIS N. NELSON	W. BOYD PENROSE

Juniors

JAMES S. BROWN	CLYDE R. HUTCHCROFT	RAYMOND F. STRUVE
CARL W. FILES	IVAN SACK	RUSSELL L. THOMPSON

Sophomores

CLARENCE E. DEITCHLER	JOSEPH G. DUNCAN	BENN H. NELSON
	KENNETH M. JOHNSON	

Pledges

ROBERT E. BATCHELOR	FRANK E. DOCKAL	C. OLIVER MARSH
WILLIAM H. BRUNT	HAROLD E. GRANTHAM	PAUL N. MULLER
HAROLD W. DEWELL	EMMET KLINDT	EARL A. ROBERTSON
STUART M. DINGMAN	JOHN O. LINDER	GORDON W. SCHULTZ
A. DALE SWISHER	HARLOW F. WITT	



Files	Davis	Penrose	Olson	Deitchler	K. Johnson	W. Nelson	Robertson
Swisher	Thompson	Brunt	Schultz	Klindt	Struve	Duncan	B. Nelson
Dean	Hutchcroft	Dockal	Giese	Suit	Sage	Brown	Dewell
	Muller	Batchelor	A. Johnson	Scott	Dingman	Austin	Linder

FRATERNITIES



Founded at Miami University, Oxford, Ohio, 1855. Ninety-one active chapters.



Beta Omicron established in 1916. Organized as Rho Sigma Gamma in 1909.

Sigma Chi

MEMBERS IN FACULTY

MERLE P. BAKER CLAWSON Y. CANNON

GRADUATE MEMBERS

ROY A. GROUT

ACTIVE MEMBERS

Seniors

DONALD ALLEN	JOHN M. HEFFNER	MURRAY W. SEDGLEY
KENNETH F. BOEKE	GEORGE A. HOFFMAN	JOHN G. STROHBEHN
BAIN CAMPBELL	PAUL C. HUTCHINS	WILLIAM F. WALTON
ROBERT K. HANSEN	WEBSTER W. INTERMILL	CHARLES F. WESTON
	DONALD G. NEILL	

Juniors

A. DONALD BEELER	LAWRENCE DeGRAFF	FREDERICK D. GUGGISBERG
EDGAE W. CROW	WARREN H. DUESENBERG	EUGENE H. HUTCHINS
R. HERBERT DANN	HAROLD H. ELLIOTT	HARRY T. McCLURE
CLYDE L. ROSENFELD	EDMUND B. WALKOWIAK	

Sophomores

J. RAYMOND AUSTIN	LEROY H. KLING	THORBURN P. SANDS
CHARLES A. GRAHAM	JOHN N. MOEN	MAYNARD V. STEPHENSON

Pledges

FOSTER ABBOTT	BURDETTE FREDERICK	GLEN INTERMILL	EDMUND PEAKE
NORMAN ARQUETTE	ROBERT GAARD	STANLEY KNOLL	BENJAMIN RIST
WILBUR CARVER	EARL GAYLORD	KEITH LOWE	WALTER A. SMITH
LEROY DAUBERT	GEORGE HOYER	ROY NELSON	JOHN WALTER
	HUGH WALTON	PAUL WHITE	HARRY WILSON



Sands, Sedgley, Austin, Duesenberg, Intermill, Moen, Gaard, Abbott, Lowe, Nelson, Hutchins, Hansen, Frederick, Knoll, Boeke, Arquette, Elliott, Rosenfeld, Beeler, Graham, Walton, Stephenson, Hutchins, Neill, Smith, Wilson, Allen, Walter, Walkowiak, Kling, Rist, White, Gaylord, Daubert, Dann, Weston, Hoyer, Heffner, Campbell, Intermill, Guggisberg, Crow, Walton, Hoffman, Strohbahn, Peake, DeGraff

FRATERNITIES



Gamma Sigma chapter, est.
 established 1904.

Founded at Virginia Military
 Institute, 1869. Ninety-six
 active chapters.

Sigma Nu

MEMBERS IN FACULTY

DR. I. A. MERCHANT R. A. MOYER J. R. FITZSIMMONS

GRADUATE MEMBERS

AUGUST F. DIEHN

ACTIVE MEMBERS

Seniors

PAUL A. BEST	MAURICE A. HALL	MYRL L. MOWBRAY
J. WILLIAM BLYTHE	GILBERT D. HITCH	THOMAS J. RHODES
RICHARD B. COLLINS	JAY H. LIPPOLD	DONALD S. STEVENS
PAUL C. TRAUGER	ROBERT R. THOMPSON	

Juniors

JAMES S. ALLISON	RICHARD C. HAWK	WILLARD R. MERCHANT
EDWARD CADE	MERLE H. JOHNSON	RICHARD E. NOBLE
WALTER W. FLYNN	THOMAS L. MCCREERY	ARTHUR J. SIRLEY
ROBERT G. WALL	JULIUS B. WINKEL	

Sophomores

ROBERT E. BERGGREN	JOE F. ESTES	JOHN D. STODDARD
JAMES R. BOYD	FRANKLYN E. FRICK	PETER L. TOPIC
GEORGE A. CORCORAN	WARD W. KILLION	CLARKE H. VAN METER
STANTON DEMING	HERBERT W. PIKE	ALVERN S. WENDEL

Pledges

ARVID I. ANDREWS	EDWARD C. BRINDLEY	FRANCIS E. McDONALD
JOHN R. BASKERVILLE	DAVID H. CURRIE	VIRGIL E. MAYNE
JACK BEYER	ARTHUR EICHELKRAUT	JAMES A. MONINGER
HERBERT W. BRACKNEY	ARNOLD H. FINNERN	HOYT H. RANEY
WILLIAM E. BRIAN	RICHARD J. GALVIN	EDWARD A. WENDEL



Eichelkraut, Mayne, Estes, Pike, Rhodes,
 Winkle, McCreery, Noble, Wendel, Stevens, Galvin, Moninger, Corcoran, Demming, Van Meter, Currie,
 Brackney, Brindley, Thompson, Stoddard, Killion, Beyer, Trauger, Brian, Boyd, Wolf,
 Allison, Best, Blythe, Merchant, Wall, Baskerville, Cade, Lippold, Wendel, McDonald,
 Hitch, Flynn, Hall, Finnern, Collins, Andrews, Johnson, Hawk, Frick

FRATERNITIES



Founded in 1901 at Richmond, Virginia. Sixty-six active chapters.



Established in 1913 as Kappa Kappa Kappa; established as Iowa Beta in 1916.

Sigma Phi Epsilon

MEMBERS IN FACULTY

C. C. CULBERTSON B. S. WILLIS

ACTIVE MEMBERS

Seniors

WILLIS E. BIRCHARD	ORVALD J. HANSON	ARTHUR W. JOHNSON
DONALD K. BLAIR	PAUL R. HUNTSINGER	F. KENNETH MCBRIDE
RALPH E. BRYANT	THEO. W. JORDAN	JOHN B. MCCLAMROCK
PAUL M. SHORE	GEORGE THURBER	

Juniors

THURSTON M. ADAMS	WILBUR BOWEN	PHILIP G. JOHNSON
EUGENE T. ALCORN	WALTER W. HEINEMAN	ROLLIN MAX RIEKE
KEITH B. BANKS	LYLE F. HOWE	GAYLE L. WIGHT
	F. BURTON HUSTON	

Sophomores

WAYNE H. FLICKINGER	ROBERT W. HACKETT	WILBUR F. SCHLENKER
CARL H. GATH	HOWARD R. PEARSON	JOHN TREMAINE
	OSCAR E. REIDER	

Pledges

WALTER ADAMS	DONALD CUMMINGS	STUART JOHNSON	WALTER ROGNLIEN
ALBERT BATMAN	HAROLD DIXON	CARROLL JOHNSON	HERBERT ROPE
STEVE BIRUM	JOHN FORD	GEORGE MARTIN	JACK VOLK
CHARLES CORLISS	ARTHUR GERHART	MONROE PATZIG	CHARLES WEST
JOHN COYKENDALL	DONALD HOIEKVAM	WILLIAM FITZER	STUART YOUNKIN



Rope Birum Rieko Hoiekvam C. Johnson
 Blair Bryant Tremaine Gath Corliss T. M. Adams Gerhart Jordan Alcorn P. Johnson
 W. Adams Schlenker Hackett S. Johnson Rognlien Batman West Dixon Pitzer Howe
 Bowen McClamrock Pearson Coykendall Patzig Cummings Volk Thurber McBride Reeder
 Wight Younkin Shore Flickinger Birchard Heineman Huntsinger Hansen Huston

FRATERNITIES



*Sigma chapter, established
1922. Organized as Lambda
Sigma Phi*



*Founded, Vincennes Univer-
sity in 1897. Twenty-seven
active chapters.*

Sigma Pi

MEMBERS IN FACULTY

W. L. FOSTER	FRANK KEREKES	HUGH LINN
	RAYMOND PAUSTIAN	

GRADUATE MEMBERS

WILLIAM G. BYWATER	BRADFORD R. STANERSON	CARL N. SANFORD
--------------------	-----------------------	-----------------

ACTIVE MEMBERS

Seniors

ORLAND D. BRANSON	ARTHUR L. JOHNSTON	L. RAYMOND SPEICHER
CHARLES E. DUNLAP	ROBERT L. MORAVETZ	GLENN W. WOODS
ROBERT O. HAAS	ARNOLD W. NORDGREN	HUGH ZENOR
	CECIL A. SADDORIS	

Juniors

JOHN W. DOUGLASS	DEAN E. HOLTZ	MARSHALL C. DEARDEN
	JACK PULLAN	

Sophomores

J. DAVID CARPENTER	LOWELL GOODMAN	McCUNE KERN
	GWYNN GARNETT	

Pledges

STANLEY L. BAKER	GILDEA HUTCHINSON	WILBUR J. LYNGE
ALVIN F. BOHLANDER	FLOYD A. KNUDTSON	J. HARVEY LITRELL
LAUREL E. HEDEEN	LORAIN S. KOON	ARTHUR D. NORMAN
RALPH HENDERSON	HERMAN LEWIS	J. WALLACE STERRENBERG
	HAROLD F. WARREN	ORVAL S. WESTON



Haas Lynge Pullan Knudtson Bohlander Speicher Holtz Goodman Norman
Dearden Hedeen Paustian Zenor Carpenter Kerekas Baker Linn Douglass
Warren Henderson Koon Branson Saddoris Kern Littrell Weston Stanerson
Lewis Nordgren Sterrenberg Dunlap Woods Moravetz Garnett Hutchinson Johnston

FRATERNITIES



Founded, Illinois Wesleyan
University, 1889. Thirty-five
active chapters



Epsilon chapter, established
1917. Organized as Semi-
nodes 1911.

Tau Kappa Epsilon

MEMBERS IN FACULTY

H. A. CHRISTOPHERSON P. H. ELWOOD D. S. JEFFERS
F. C. MILLER R. D. MILLER

GRADUATE MEMBERS

WILLIAM G. HOYMAN CARL F. RUDI

ACTIVE MEMBERS

Seniors

LYLE R. BAKER RALPH S. GOODALE JOHN M. PONT
JOHN M. CAGE ROY H. HOLMBERG WENDELL K. VAN SLYKE
LEIGHTON E. MCCORMICK

Juniors

GLENN E. APPLETON RAYMOND W. JOHNSON CHARLES M. READING
VIRGIL B. HAWK DONALD W. MORRIS HOWARD B. STALNAKER
WILLSON M. REYNOLDS

Sophomores

RICHARD T. ALLBRIGHT HOWARD A. LATTA HAROLD R. RICE
EDWARD P. OBERHAUSER

Pledges

GEORGE BAKER	PAUL EDWARDS	HOWARD HOVDA	CHESTER PERRY
CARL BRENNER	RICHARD FAY	LEO JORGENSEN	FRANCIS ROCKWELL
ROBERT BROWN	JOHN A. FREY	DAVID KERR	LESLIE SANDVALL
CHARLES CLAYTON	LOYD GILHAM	WARREN LEAGUE	CLAIR SCHUNEMAN
FREDERICK CUTLER	FINAR HENRIKSON	ARMAND LEGNER	RALPH A. SCHMIDT
JOHN E. DORMAN	FRANCIS HICKS	ARCHIE MONSON	AUGUST SINDT
ROLAND THOMPSON	FRANCIS W. THORPE	ELDON WESTRUM	



Reading Legner Oberhauser Appleton Rudi Cutler Schuneman Thorpe Hawk Rockwell
Hovda Goodale Reynolds VanSlyke Pont Frey Jorgensen Sandvall Sindt
Edwards Gilham Johnson Kerr Westrum Dorman League Clayton Schmidt Baker
Holmberg Stalnaker Hoyman Hicks Baker Latta Henrikson Thompson Cage



Alpha Mu chapter established in 1923. Organized as Mawhock, 1912.



Founded at Norwich University in 1856. Forty-seven active chapters.

Theta Chi

MEMBERS IN FACULTY

DR. PAUL EMERSON	DR. ELLIS I. FULMER	DAVID C. SPRAGUE
DEAN J. E. FOSTER	J. A. HOPKINS	DR. C. H. WERKMAN
	PROF. TOLBERT MACRAE	

ACTIVE MEMBERS

Seniors

HOUSTON A. BROWN	CARROLL J. GLASS	J. DALE MATLACK
WALDO W. EATON	R. WELLS KRUSER	ORVILLE WILLIAMS

Juniors

W. CARMAN BLACK	LAFAYETTE C. KRUSE	DWIGHT F. ROBERTS
LAWRENCE R. HILLYARD	J. KENNETH McDOWELL	FREDERICK Y. THOMPSON
JOHN I. KING	CLIFFORD L. RICHARDS	DORIS C. WILLIAMS

Sophomores

GILBERT L. BOHLANDER	LOWELL W. EDWARDS	MAURICE J. MICHAELSON
JOHN I. CHRISTENSEN	HOWARD E. HARTMAN	ALBERT H. MUELLER
	BERNICE T. HOWLAND	

Pledges

HOWARD ANGELL	EDMUND R. ERICKSON	NEIL C. LARSON
WILLIAM J. BIGGER	ALEX J. FAHAN	OLIVER C. LEITH
HARRY W. BROWN	JACK S. FRIEND	KARL C. MELENBACKER
FREDERICK H. CARSON	WILLARD D. GRIFFITH	PHILIP S. MONTGOMERY
BOYD W. CHILDS	RICHARD H. HRONIK	RAYMOND C. OLIVER
WILLIAM J. CROSS	DONALD E. KIRKPATRICK	DAVID E. PFITZENMAIER
	HAROLD L. KNIGHT	



Behlander H. Brown Cross Childs Bigger Mueller Friend Hronik Hillyard
 Christensen Howland Angell Zingz Melenbacker King Montgomery Matlack
 Howland H. A. Brown Kruser Leith Hartman McDowell Pfitzenmaier O. Williams D. C. Williams
 Richards Kruse Glass Black Thompson Erickson Eaton Hunter

FRATERNITIES



Founded at Union College,
Schenectady, N. Y., 1847.
Thirty active chapters.



Beta Deuteron chapter es-
tablished in 1919. Organized
at Iowa State as the Colon-
ials, 1908.

Theta Delta Chi

MEMBERS IN FACULTY

WILLIAM A. AITKEN KENNETH H. BURNETT JOHN S. DODDS
PAUL M. HEFFERNAN PHINEAS S. SHEARER

ACTIVE MEMBERS

Seniors

M. LYLE BRUCH	L. MAYNAED KYNER	ERVIN J. SCHMUECKER
RONALD E. ELLIS	C. DANA LASSER	MARION P. SOULTS
HOMER G. HAMILTON	ALBERT E. MARTIN	RICHARD H. STANGE
WILBUR L. JUHL	EUGENE PEGAU	WALTER B. STANGE

Juniors

C. GUINN BARR	EVERETT N. DUNCAN	WALTER J. MEYER
HOMER K. DOMMEL	DOYLE HAMMER	HAROLD D. PAUL
WILLARD D. ROBINSON	GUY SPROW	

Sophomores

MARVIN O. KRUSE	E. CLAUDE MOORE	CARL P. RIPPER
WILLIAM R. LANTZ	EVERT H. NEAL	EUGENE WIND
	LLOYD G. ROSS	

Pledges

JAY ARMSTRONG	JERRY CARLSON	JOHN H. MYERS, JR.
GORDON BLAKE	ED DEBUHR	CARL NELSON
FARWELL BROWN	VANCE FARRAR	ERVIN OSTERIUS
FRANK BURRELL	FRANCIS FRY	HERBERT PAULSON
JIM CALDWELL	HAROLD GEICH	RAYMOND WEBER
	MYRON JEWETT	



Meyer Duncan SproW Hammer W. Stange Armstrong Brown Nelson Neal Ellis Kruse
Pegau Paulson Jewett Myers Barr Weber Bruch Dommel DeBuhr Farrar
Fry Juhl Ross R. Stange Lantz Geich Burrell Carlson Hamilton Wind Johnson Paul
Hughes Schmuecker SoultS Kyner Blake Martin Robinson Ripper Lasser Moore

FRATERNITIES



Organized in 1915 as Tau Gamma Nu. Installed as Psi Psi Chapter, 1930.



Founded at Wesleyan University, Middletown, Conn., in 1870. Fourteen chapters.

Theta Nu Epsilon

MEMBERS IN FACULTY

E. C. McCracken E. S. DYAS M. A. SHARP

ACTIVE MEMBERS

Seniors

DEXTER J. ARTZ ROY E. FRUS HUBERT R. MEIER
 THOMAS R. DUNCANSON CYRUS A. KNAPP CLARE L. YALE

Juniors

L. S. ANKERSTJERNE CLOYD D. BEERUP RICHARD DE REUS
 LLOYD V. HARTLE SANFORD E. SHIELDS

Sophomores

HARRY S. FISK GORDON R. KENNEL JOHN D. SELIM
 GEORGE THORBURN WILLIAM VAN GILST

Pledges

CHARLES ANDERSON KEITH HAMILTON FORREST HODGSON
 DAWSON BLACK MAURICE HAVER RAY GAMBELL
 FRED BUTLER JAMES HAWORTH JAMES KNUPP
 ELMER PETERSON FLOYD TAYLOR



Haver Hartle Hamilton Hodgson Ankerstjerne Peterson Black Anderson Kennell
 Beerup Van Gilst Duncanson Knapp McCracken Sharp Meier Knupp Fick
 Butler Artz Yale Frus Thorburn Selim Taylor

FRATERNITIES



Founded at Rensselaer Polytechnic Institute, Troy, New York, April 29, 1864. Thirty-one active chapters.

Mu chapter established at Iowa State 1909.

Theta Xi

MEMBERS IN FACULTY

DEAN ANSON MARSTON JOHN B. FRANCONI S. D. PHILLIPS

GRADUATE MEMBERS

DAVID B. McCLURE

ACTIVE MEMBERS

Seniors

JOHN L. COOPOR	REUBEN E. SELL	THOMAS O. SWEATT
HERBERT KOEPKE	ALLEN H. SCHOOLEY	RUDY F. TECKLEBURG
	WALTER SMITH	

Juniors

LOUIS C. HEEMSTRA	ALBERT HEITMAN	ROBERT G. SUDEB
WAYNE E. WESENBURY	EDSKO J. DYKSTERHUIS	

Sophomores

ARTHUR BALSER	THOMAS J. CARPENTER	VERNON L. TURGASEN
	KEITH W. DORMAN	

Pledges

WILLIAM H. AHLERS	EDWARD C. EATON	ORRIS L. MORTENSEN
JOHN BERG	VERNON C. GUSE	ARTHUR M. SCHEERER
MAURICE A. CHARON	ROBERT S. HURSH	ROBERT E. YOUNG
	HAROLD R. LOHMANN	



Suder Heemstra Berg Smith Hursh Sell Scherer Wesenberg Turgasen
 Doorman Lohmann Sweatt Young Young Koepke McClure Charon Schooley
 Carpenter Balsler Mortensen Ahlers Mrs. Hammond Cooper Heitman Tecklenburg Guse

Alpha Chi Sigma

Professional Chemical Fraternity



R. V. ANDES
E. W. BIRD
P. G. BIRD
R. M. BOWIE
W. G. BYWATER
E. L. CARR
J. H. CARTER
W. E. CATLIN

MEMBERS IN FACULTY

C. L. FLY
E. I. FULMER
W. F. COOVER
L. C. CRAIG
R. L. FOSTER
F. GERHARDT
O. E. GORE
B. W. HAMMER
I. B. JOHNS

H. L. KEIL
J. H. MCGLUMPHY
K. E. MARPLE
M. L. MAYHUE
C. L. MEHLTRETTER
P. A. MOORE
T. R. NAFFZIGER
R. W. ORR
W. A. PENNINGTON

C. H. RAYBURN
H. A. SHOPMEYER
H. O. SMITH
M. K. VELDHUIS
F. C. VILBRANDT
A. W. WALDE
H. A. WEBBER
J. A. WILKENSON



GRADUATE MEMBERS

R. S. APPLE
R. W. BRUINS

R. R. BURTNER
W. F. SCHULZ

UNDERGRADUATE MEMBERS

C. H. CHAPPELL
L. K. HURN
W. E. SILLICK
M. W. WIDDEKIND

H. L. YATES
G. P. HAPP
E. C. MITTVALSKY
W. G. NEIL

PLEDGES

O. D. COLE

The Alpha Chi Sigma fraternity was organized at the University of Wisconsin in 1902. The chapter in Ames was installed Nov. 9, 1929. There are now forty-six active chapters.

The object of this organization is to further increase interest in science, and to bring men having a common interest together in a fraternal relationship. Members are chosen from the graduate and undergraduate colleges in chemistry and chemical engineering. The selection is based on personality and scholarship.



Keil Catlin Sillick Yates Rayburn Happ Mayhue Cole Schutz Johns Smith
 Apple Gerhardt Walde Chappell Mehlretter Bruins Bowie Henderson Widdekind
 Carr E. Bird Naffziger Webber Vilbrandt McGlumphy Holscher P. Bird Andes Bywater
 Gore Shopmeyer Craig Pennington Burtner Coover Carter Marple Foster

FRATERNITIES



Founded in 1907.

304 Welch.

Adelante

MEMBERS IN FACULTY

REX BERESFORD	J. J. HINRICHSEN	LINDEN J. MURPHY
CHARLES DORCHESTER	ED MCKEE	MILLARD PECK
BRUCE FIRKINS	GENE MCKIBBEN	A. G. WOOLFRIES

GRADUATE MEMBERS

RONALD BERKHIMER	THOMAS BRINDLEY	DICK BRUINS
MARK BROWN	GLENN MILLER	

ACTIVE MEMBERS

Seniors

BEN AYRES	WARREN HUTTON	ROBERT RUISCH
WILL ENO	WALTER KUEHN	FLOYD SKOW
ERWIN GRAHAM	D. PAUL NEEDHAM	GERALD STOFFER
HERB HEROLD		KURT ZIEBARTH

Juniors

KENNETH BOWER	JOHN HIPPLE	HOWARD RAPP
	CLARENCE POWELL	

Sophomores

WENDELL JOHNSON	LELAND MECHEM	MAURICE MECHEM
-----------------	---------------	----------------

Pledges

LEE BAILEY	RAY HAGIE	ROLAND MCSWEENEY
HUBERT CURTIS	JOE HANSEN	MILO PITCHER
ELMER ERICHSON	BRUCE KELSEY	CHARLES SWANSON
GORDON FROMM	CHARLES LOWDER	BOB TURNER
RAY GARRETT	GERALD MCSWEENEY	ROLLO WRIGHT
JACK GUSTAFSON		LYLE WEBER

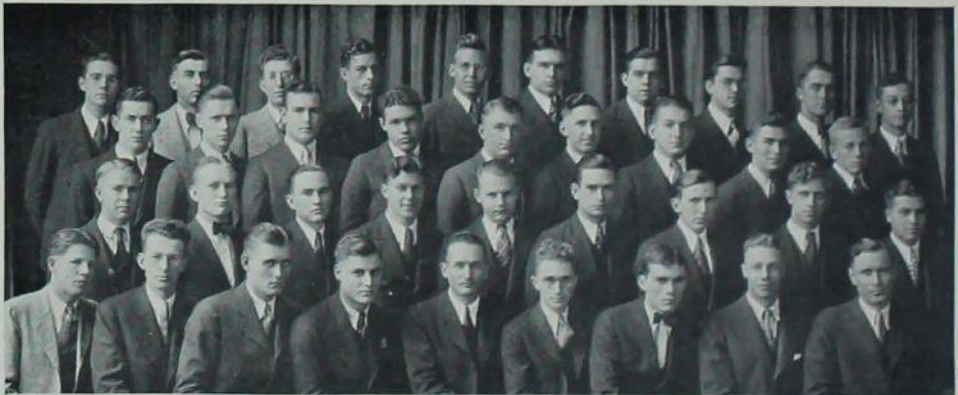

Weber Peck Stouffer Graham Swanson Bailey R. McSweeney Bruins Pitcher Rapp
 Curtis Needham L. Mechem Lowder Hagie Wright Bower Brindley Errichson
 Harmon Hansen Ayres Ziebarth Powell M. Mechem G. McSweeney Hipple Turner
 Skow Berkhimer Ruisch Kelsey Kuehn Hutton Johnson Garrett Miller



303 Welch.

Founded in 1911.

Ausonia

MEMBERS IN FACULTY

EMERY F. GOSS W. F. LA GRANGE HOWARD R. MELDRUM
 GEORGE M. PETERSON ROBLEY WINFREY

ACTIVE MEMBERS

Seniors

LEON C. FULLER RUSSELL E. MOUW EDWIN C. PUMROY
 GEORGE L. UNSER LESLIE M. THOMPSON

Juniors

BRUCE M. KILPATRICK ROBERT C. GOODRICH JOHN F. MAVIS
 CHRIS F. WETZEL

Sophomores

JOHN D. POWERS

Pledges

RICHARD A. GORE LOWELL E. JOHNSON GEORGE D. PETERSON
 EDWARD L. HARMMEYER EWING L. JONES J. RUDOLPH STOVER
 DANIEL G. HOWORTH WENDELL P. PAXTON CLIFFORD D. THOMSEN
 BRUNO B. JOHANNSEN GEORGE E. PETERS LLOYD E. TUDOR



Tudor Thompson Paxton Peters Thomsen Stover Pumroy Gore
 Jones Powers Mavis Johnson Wetzel Howorth Peterson Harmeyer
 Fuller Unser Mouw Kilpatrick Goodrich Johannsen

FRATERNITIES



Founded in 1914.

403 Hayward Ave.

Sigma Sigma

MEMBERS IN FACULTY

HERBERT M. HAMLIN J. H. GRIFFITH

GRADUATE MEMBERS

THEODORE R. NAFFZIGER

ACTIVE MEMBERS

Seniors

RICHARD B. HAMMER	H. PAUL McCORKLE	EARL D. PETERSON	HOWARD D. TILLSON
JOHN R. LEWIS	PAUL E. McELROY	HAROLD T. SEATON	NORMAN S. WALKER
LAWRENCE LYSNE	MELVIN D. NASBY	ROBERT L. TILLSON	FRANCIS H. WHITCOMBE

Juniors

ROBERT E. COCHRAN	WENDELL C. FRITZEL	HAROLD W. PETSCH	WESLEY H. SEYMOUR
KENNETH M. FELL	ELMER H. LARSON	RALPH E. RULIFSON	J. DELBERT WEIGEL

Sophomores

WILDER A. FAY	ROBERT N. MEAD	HAROLD W. WALKER
STANLEY D. KOERTH	H. RALPH NAFFZIGER	W. STANLEY WATTS

Pledges

NORMAN R. BAMBER	HENRICK G. ERICKSON	WALTER D. MCKINLEY	KARL W. SHILDON
NOEL F. CAMPBELL	RAYMOND F. GABBERT	LAWRENCE J. McQUOWN	FRANCES J. SHERIDAN
F. DWIGHT DERRICK	HARLAND H. KEHRBERG	W. JAMES MORRISON	CLAIR B. WATSON
	ALBERT R. KENDALL	PAUL F. NISSEN	



Weigel	Sheldon	Mead	Petsch	Gabbert	Sheridan	Rulifson	Larson	Peterson	Walker
Walker	Erickson	McQuown	Bamber	Derrick	Koerth	Koerth	Tillson	Tillson	Fay
Kendall	Kehrberg	Morrison	Campbell	Watson	Naffziger	Lysne	Nasby	McCorkle	McKinley
Cochran	Hammer	Walker	Seaton	Mrs. T. C. McDonald	Whitcombe	Seymour	Fritzell	McElroy	

FRATERNITIES



Iowa State chapter founded
Feb. 19, 1927.



Founded at Denison Uni-
versity, Granville, Ohio, Feb.
19, 1921. Nine active chap-
ters.

Commons Club

MEMBERS IN FACULTY

LORAN A. BOWER JAMES A. BRYSON ARTHUR W. YOUNG

ACTIVE MEMBERS

Seniors

LLOYD C. ALLEN ELDON J. PIEPER JOSEPH W. SIMONS
LLOYD C. BLANK EDMUND A. SAVERY HOMER P. THIEL
EMERY F. KENNEDY FRANK E. WENDEL

Juniors

HARRY F. BAMESBERGER ARLO H. HAGGE HOWARD E. NEFF
J. CLARK BRANNAN HERMAN HEINSEN HORACE C. SAWYER
JOHN A. FASSBINDER FREDERICK G. HOLDCROFT LAWRENCE E. STRONG
K. DAY FINCH BYRON J. HOUGEN ROBERT G. WILSON
O. GEORGE LORIMER

Sophomores

C. HIBBARD SAVERY LYMAN C. YOST

Pledges

ARNOLD F. HEINSEN GLEN M. JOHNSON EDWARD J. ROHRET
EARL F. HODGES J. HARRISON JONES BERNARD R. WEETMAN
KENNETH W. IRVIN HOWARD O. LORENZEN HAROLD B. WRIGHT
J. GORDON RACINE



E. Savery Irvin Bamesberger Bryson Wendel Yost Brannan Holdcroft Pieper
Sawyer Lorimer Thiel Kennedy Rohret H. Heinsen Westman Fassbinder A. Heinsen
Bower Simons Hougen Hodges Young Wright C. Savery Strong Allen
Jones Wilson Hagge Blank Neff Lorenzen Finch Racine

A Group of Students from Other Lands

STUDENTS

JOSE ALFREDO ARNILLAS	Peru
A. A. AROSEMENA	Panama
HSI KU CHANG	China
HSI FAN CHAO	China
MERVYN A. COLLINS	Canada
PEDRO A. DAVID	Philippine Islands
RAFAEL DURAN	Colombia
TOMAS M. FERNANDEZ	Philippine Islands
REINHOLD H. HEINZE	Germany
ERLING HOLE	Norway
JAMES KAY	Korea
WILLIAM G. KIRK	Canada
THOMAS R. McELHINNEY	Canada
SANDO MONTEON	Mexico
JOHN M. RAMSBOTTOM	Canada
ESTHER C. SOMMERFELD	Canada
VINCENT O. WHITEHEAD	Canada
HRANT YEGIAN	Syria

There were sixty students from other lands enrolled at Iowa State College during the year 1930-31.

This is not an organized group of students as is the Cosmopolitan Club or International House, but a group which is interested in the activities of the students of other lands.



Kay Whitehead Collins Yegian Ramsbottom Kirk
 Fernandez Arosemena Chao Sommerfeld Chang David
 McElhinney Duran Heinze Monteon Arnillas Hole



Honoraries

HONORARIES



Cardinal Key

OFFICERS

JAMES F. CARLAND	<i>President</i>
CHARLES H. CHAPPELL	<i>Vice-President</i>
MARION SOULTS	<i>Secretary</i>
ARTHUR PORTER	<i>Treasurer</i>

CLASS OF 1931

JAMES CARLAND	ARTHUR PORTER
CHARLES CHAPPELL	MARION SOULTS
CLARENCE GUSTAFSON	RICHARD WILCOX

Cardinal Key was organized as a Senior Honorary for Iowa State men to recognize such qualities as Service to Iowa State, Character, Leadership and Scholarship.

Each spring, during Veishea, twelve men are tapped at the base of the Campanile—six seniors and six juniors. The six seniors tapped round out the representation from the graduating class and the six juniors rewarded carry on the organization for the next year and are the men who select the recipients of the reward the following spring.



Carland Chappell Gustafson Soult Porter Wilcox

Cardinal Key

MEMBERS IN FACULTY

W. E. BARRON	ROY GROUT
VICE DEAN BEMIS	PRESIDENT R. M. HUGHES
DEAN S. W. BEYER	ELGIN JOHNSON
HENRY BLACK	VICE DEAN H. H. KILDEE
DEAN R. E. BUCHANAN	DR. HERMAN KNAPP
DR. O. H. CESSNA	DEAN ANSON MARSTON
DEAN C. F. CURTISS	PROF. W. H. MEEKER
DEAN J. E. FOSTER	CARL RUDI
DEAN C. H. STANGE	

CLASS OF 1930

Elected in 1929

WILLIAM BOWIE	HAROLD STAHL
ROBERT FICKES	TED WEEKLEY
MAURICE SOULTS	FRED WELSH

Elected in 1930

GEORGE BOOTH	HARRY JOHNSON
HAROLD FRITZEL	MARVIN SANDSTROM
WARREN HUTTON	GLENN WOODS

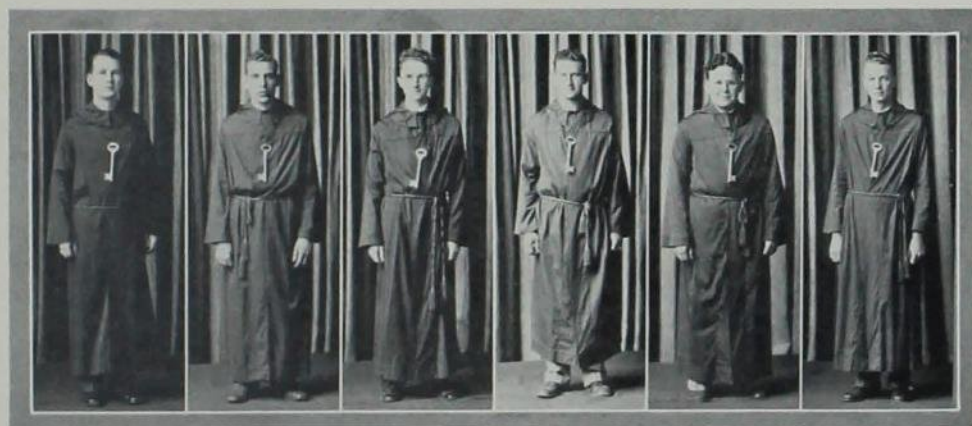

Booth Fritzel Hutton Johnson Sandstrom Woods

HONORARIES



Alpha Zeta

OFFICERS

RALPH E. MILLER	<i>Chancellor</i>
EDWARD B. SYNDERGAARD	<i>Censor</i>
EARL D. ANDERSON	<i>Scribe</i>
ARTHUR R. PORTER	<i>Treasurer</i>
WILL F. ENO	<i>Chronicler</i>

FACULTY ADVISORS

PROF. H. H. KILDEE	PROF. M. D. HELSER	PROF. JOHN B. PETERSON
--------------------	--------------------	------------------------

ACTIVE MEMBERS

EARL ANDERSON	WELFORD LAMOREUX	ERVIN SCHMUECKER
FLOYD ANDRE	VERNER LINDGREN	MARLAY SHARP
RONALD ELLIS	PAUL MCELROY	BYRON SMITH
HOWARD ELY	CARL MENSING	RAYMOND SMITH
WILL ENO	RALPH MILLER	RUSSELL SMITH
DONALD GROVES	FRANK MLEYNEK	MARION SOULTS
CLARENCE GUSTAFSON	WILLIAM PEPPER	GEORGE STRAYER
ROBERT HAGER	CARROLL PLAGER	EDWARD SYNDERGAARD
ANTHONY KOELKER	ARTHUR PORTER	WALTER THOMPSON
WALTER KUEHN		GLENN WOODS

With the establishment of Townshend chapter at Ohio State in 1897, a national Agricultural Fraternity was founded to honor college men who have shown exceptional ability in the advancement of science in Agriculture.

Wilson Chapter was organized in 1905, and so named in honor of Hon. James C. Wilson, former secretary of Agriculture.

High scholarship, personality, leadership and sociability are the requisites for membership.

At present there are 39 chapters of Alpha Zeta located in the larger Agricultural Colleges of the United States.



Hager	Koelker	Plager	Schmuecker	Lamoreux	Thompson
Kuehn	Eno	Ely	B. Smith	R. Smith	Groves
Syndergaard	Andre	Kildee	Helser	Mleynek	Porter
R. Smith	Gustafson	Lindgren	Miller	Mensing	Anderson
					Soult



Bomb Key

MEMBERS

Major Award

JAMES F. CARLAND	ROSANNA LELAND
CHARLES H. CHAPPELL	HARRY McMAHON
RICHARD COLLINS	CLARENCE PECHACEK
ALBERT DODGE	ARLOE PAUL
GERALD FLEMING	PHYLIS PENLY
DAVID GREGG	HAROLD SOENKE
GERALD GRIFFITH	SHIRLEY WELLS
HAROLD WURDEMAN	

Minor Award

PAUL BARRER	EUGENE INGMAND
CHARLES DANIEL	ARNOLD KLUEVER
JOHN E. GORHAM	DALE SWISHER
ROBERT WYTH	

The Bomb Key is an honorary award given to those Iowa State students who are of the most service to the Iowa State Bomb.

The Keys are awarded on the following basis:

1. Time devoted to the Bomb.
2. Useful work performed in that time.
3. Willingness and helpful suggestions.
4. Number of Bombs sold.



Collins	Fleming	Bear	Barber	Kluever	Paul
Swisher	Wyth	Leland	Dodge	Gregg	Gorham
Pechacek	Wurdeman	Carland	Wells	Chappell	Soenke

HONORARIES



Delta Sigma Rho

OFFICERS

ROY HOLMBERG *President*
BERNICE PETERSON *Vice-President*
PHYLLIS PENLY *Secretary and Treasurer*

MEMBERS IN FACULTY

WALLACE BARRON	MUEL McDONALD
R. K. BLISS	L. J. MURPHY
C. S. DORCHESTER	E. L. QUAlFE
E. F. GRAFF	W. H. STACY
A. G. WOOLFRIES	

ACTIVE MEMBERS

WAYNE BIRCHARD	ROY HOLMBERG
LOLA HEUERMAN	PHYLLIS PENLY
BERNICE PETERSON	

Delta Sigma Rho is the honorary forensic society. It was organized at Northwestern University in 1906 and at present it has sixty-two chapters. The Iowa State chapter was organized in 1909 and has been active in advancing sincere and efficient public speaking. Membership is restricted to those who have participated in at least one intercollegiate debate and who have qualities of outstanding leadership and ability.



Birchard Holmberg
Peterson Heurman Penly



Eta Kappa Nu

OFFICERS

JAMES F. CARLAND	<i>President</i>
GEORGE A. ESTEL	<i>Vice-President</i>
R. R. LEWIS	<i>Recording Secretary</i>
EMERY KENNEDY	<i>Corresponding Secretary</i>
WALTER STANGE	<i>Treasurer</i>
R. A. EMBREE	<i>Bridge Reporter</i>

MEMBERS IN FACULTY

D. C. FABER	V. P. HESSLER	R. R. LAW
F. A. FISH	F. E. JOHNSON	F. D. PAINE

ACTIVE MEMBERS

DONALD ANDERSEN	R. A. EMBREE	GLENN MOORE
WAYNE BIRCHARD	GEORGE ESTEL	DONALD NEEDHAM
ROGER BOWEN	ERNEST HEWITT	E. J. PIEPER
J. M. CAGE	WALTER HUEBNER	R. E. SELL
JAMES CARLAND	LLOYD KALEN	W. B. STANGE
JOHN CHIESA	EMERY KENNEDY	THOMAS SWEATT
ARTHUR CHEWNING	JOHN LEWIS	WALTER WIRKLER
	R. R. LEWIS	

Eta Kappa Nu is the honorary fraternity of Electrical Engineering. The organization was founded at the University of Illinois in 1904 for closer cooperation among students and others in the profession, who by their attainments in college or in practice manifest exceptional interest and marked ability in Electrical Engineering. The Nu Chapter was installed at Iowa State in 1916.

The qualifications for membership are high scholarship and activities.



Estel	J. Lewis	Embree	Needham	Kalen	Bowen	Chiesa
Chewning	Hewitt	Kennedy	Sell	R. Lewis	Moore	Sweatt
Anderson	Birchard	Stange	Carland	Huebner	Wirkler	Cage

HONORARIES



Gamma Sigma Delta

OFFICERS

JOSEPH C. GILMAN, Botany.....	<i>President</i>
PAUL MILLER, Agricultural Economics.....	<i>Vice-President</i>
H. W. RICHEY, Horticulture.....	<i>Treasurer</i>
J. E. GUTHRIE, Zoology.....	<i>Secretary</i>

MEMBERS

J. M. AIKMAN	GERTRUDE MARY COX	M. D. HELSER	B. S. PICKETT
A. L. ANDERSON	C. F. CURTISS	E. W. HENDERSON	R. H. PORTER
DEAN ANDERSON	J. B. DAVIDSON	E. R. HENSON	C. S. REDDY
F. S. ARANT	GEORGE C. DECKER	ARTHUR L. HERSHEY	C. H. RICHARDSON
A. L. BAKKE	H. A. DERBY	R. M. HIXON	H. H. RICHARDSON
R. C. BENTLEY	W. L. DICKSON	J. A. HOPKINS, JR.	H. W. RICHEY
ELERY R. BECKER	S. M. DIETZ	H. D. HUGHES	J. L. ROBINSON
REX BERESFORD	C. S. DORCHESTER	R. V. HUSSONG	FRANK ROBOTKA
E. W. BIRD	C. J. DRAKE	C. A. IYERSON	A. W. RUDNICK
A. G. BLACK	RACHEL EDGAR	ROBERT E. JOHNSON	A. A. SATHIER
R. K. BLISS	PAUL EMERSON	H. H. KILDEE	J. C. SHILLETTTER
J. L. BOATMAN	J. C. ELDRIDGE	MISS CHARLOTTE KING	L. SCHMIDT
I. T. BODE	A. T. ERWIN	H. H. KNIGHT	L. H. SCHWARTE
A. E. BRANDT	MRS. CLARA EVANS	W. F. LAGRANGE	T. E. SEXAUER
DONALD BRAZIE	N. E. FABRICIUS	W. H. LANCELOT	JOHN M. SHAW
D. F. BREAZEALE	D. A. FITZGERALD	DUKE V. LAYTON	P. S. SHEARER
TOM A. BRINDLEY	B. J. FIRKINS	E. W. LINDSTROM	F. B. SMITH
MARK BROWN	L. W. FORMAN	J. L. LUSH	C. H. STANGE
P. E. BROWN	JOHN B. FRANCONI, JR.	G. B. MACDONALD	J. A. STARRAK
JOHN H. BUCHANAN	E. I. FULMER	E. R. MCGOVAN	R. S. STEPHENSON
R. E. BUCHANAN	HENRY GIESE	EUGENE G. MCKIBBEN	W. H. STEVENSON
L. C. BURNETT	J. C. GILMAN	T. J. MANEY	ROSS F. SUIT
A. B. CAINE	PAUL A. GOESER	J. N. MARTIN	W. D. TERMOHLEN
C. Y. CANNON	LYLE GOODHUE	I. E. MELHUS	SAMUEL THOMPSON
C. M. CARLSON	E. F. GOSS	PAUL L. MILLER	E. C. VOLZ
R. L. COCHRAN	J. E. GUTHRIE	M. MORTENSEN	G. H. VON TUNGELN
N. A. CLARK	E. S. HABER	F. N. MORTENSEN	R. H. WALKER
BLAIR CONVERSE	B. W. HAMMER	MISS NELLIE NAYLOR	W. H. WELLHOUSE
E. V. COLLINS	W. E. HAMMOND	V. E. NELSON	GEORGE M. WESTCOTT
W. F. COOVER	E. N. HANSEN	H. E. NICHOLS	J. A. WILKINSON
W. F. CRAMER	W. L. HARTER	F. B. PADDOCK	F. S. WILKINS
C. C. CULBERTSON	H. M. HARRIS	L. H. PAMMEL	J. J. WILSON
	MISS ADA HAYDEN	JOHN B. PETERSON	

Gamma Sigma Delta is the Honorary Society of Agriculture. The organization was founded in 1905 at the Ohio State University. The Iowa State College Chapter was installed in 1907 and has taken a leading part in the affairs of the national organization since that time.

The purpose of Gamma Sigma Delta is to encourage high standards of scholarship in all branches of Agricultural Science and Education. Students are elected to membership from the graduating and post-graduate classes who have shown exceptional ability during their undergraduate or graduate work. Faculty members are also elected to membership who have rendered signal service to the cause of agricultural development.

Each year the society awards a trophy to the freshman student in agriculture ranking highest in scholarship during his first three quarters' work.



Varsity "I" Club

OFFICERS

RICHARD WILCOX *President*
 RUDY TEGLAND *Vice-President*
 ALBERT HEITMAN *Secretary and Treasurer*

MEMBERS IN FACULTY

MAJOR BEVAN PROF. B. J. FIRKINS PROF. H. J. SCHMIDT

ACTIVE MEMBERS

WALTER FRASER	CARL M. KERN	ARTHUR RUGGLES
FORREST H. BENNETT	MILTON D. KUBICEK	MAYNARD SPEAR
ROBERT R. BURTNER	ELMER H. LARSON	FRANZ SWOHODA
RICHARD COLE	HUGH A. LINN	PAUL C. TRAUGER
CLARENCE E. GUSTAFSON	TRUMAN NELSON	RUDY TEGLAND
ROBERT F. HAGER	ANDREW PONTIUS	MAYNARD J. SMITH
KARL HENDRICKS	HARLAND R. PUTNAM	GEORGE UNSER
ALBERT HEITMAN	MAX RIEKE	RICHARD WILCOX
GILBERT HITCH	JACK ROADCAP	WILLIAM WELD
WILBUR L. JUHL		DORIS WILLIAMS

The Varsity "I" Club is an organization of athletes of Iowa State who have won at least one major "I" in varsity athletic competition. Men having a major "I" are eligible to election to membership. The purpose of the organization is to promote an athletic spirit on the campus and exert an influence toward the success of Iowa State teams in all lines of sport.



Larson Ruggles Fraser Juhl Unser Nelson Weld Cole
 Rieke Hitch Wilcox Putnam Kern Hager Heitman

HONORARIES



National Collegiate Players

OFFICERS

ALICE KNIFE *President*
MARY JENKINS *Vice-President*
GEROLD KRUSE *Treasurer*

MEMBERS IN FACULTY

WALLACE BARRON MISS FREDERICA SHATTUCK
MRS. LULU M. BRANDT MISS OLIVE SETTLES
E. R. MCKEE MISS MARGARET SLOSS

ACTIVE MEMBERS

VELMA BAUMHOEFNER ALICE KNIFE
PHILIP GISSAL GEROLD KRUSE
EVA GREENLEY JOHN LEWIS
MARY JENKINS MARY LOUISE MURRAY
TOM SWEATT

National Collegiate Players is conducted as a purely honorary organization, selecting its membership from casts and production staffs of campus theatricals upon the basis of experience and excellence of work. Its purpose is to affiliate closely the college groups which are working for the betterment of drama in their own institutions, and so to raise the standard of amateur drama in America.



Baumhoefner Lewis Murray Sweatt Knipe
 Greenley Kruse Jenkins



Pebul

OFFICERS

LLOYD JONES	<i>President</i>
WILLIAM F. WALTON	<i>Vice-President</i>
HOWARD DUNN	<i>Secretary-Treasurer</i>
EDWARD BEAR	<i>Social Chairman</i>

MEMBERS

RALPH ACKLIN
 CARL ALLEMAN
 CLIFFORD ATKINSON
 EDWARD BEAR
 PAUL BEST
 WILBUR CALLISON
 JAMES CARLAND
 CHARLES DEERING
 JOHN DRAKE
 HOWARD DUNN
 HAROLD ELLIOTT
 CONRAD FEATHERSTONE
 OVID FITZGERALD
 PAUL GNAM

JOE HARTFORD
 DON HINMAN
 GORDEN HIMSTREET
 BURTRAM HOPKINS
 WILLIAM HOPKINS
 DAVID JAY
 LLOYD JONES
 LEROY KLING
 WILLIAM LIEB
 JAY LIPPOLD
 ROBERT MACDUFF
 HOWARD MARTIN
 CHARLES MCKAY
 LEROY NELSON

DICK NOBLE
 HOWARD PEARSON
 ROLAND ROGERS
 WILLIAM SCHULT
 WILLIAM STEARNS
 LESLIE THOMPSON
 ROBERT THOMPSON
 PAUL TRAUGER
 LYLE TUSSING
 OREN VAN DYKE
 BYRON WAGNER
 WILLIAM F. WALTON
 CHARLES WESTON
 ROBERT WYTH

Pebul was founded in 1923 by a group of men under five feet eight inches in height for the purpose of fostering better fellowship among men of their stature. Members are chosen for their popularity and campus activities. To date there have been one hundred and thirty-eight members of the organization.



MacDuff	McKay	Hartford	Tussing	Kling	Alleman	Hinman	Pearson
Best	Nelson	Van Dyke	Himstreet	Bear	Hopkins	R. Thompson	Rogers
Atkinson	Callison	Walton	Schuld	Wagner	Deering	Martin	Weston
Dunn	Featherstone	L. Thompson	Jones	Carland	Wyth	Stearns	Lieb

HONORARIES



Phi Kappa Phi

OFFICERS

M. MORTENSEN	President
H. D. BERGMAN	Vice-President
R. A. CAUGHEY	Secretary
E. F. GOSS	Treasurer
B. J. FIRKINS	Corresponding Secretary

ACTIVE MEMBERS—LOCAL CHAPTER

T. R. AGG	J. A. HOPKINS	B. S. PICKETT
W. A. AITKEN	R. M. HUGHES	H. H. PLAGGE
RALPH V. ANDES	H. H. KILDEE	W. R. RAYMOND
R. M. BAILIE	HERMAN KNAPP	EDNA RHODES
A. L. BAKKE	NEALE S. KNOWLES	H. H. RICHARDSON
WILFRED W. BEHM	W. H. LANCELOT	MARIA M. ROBERTS
E. A. BENBROOK	FRED LECRONE	EARLE D. ROSS
H. D. BERGMAN	T. S. LEITH	R. A. RUNNELLS
HENRY M. BLACK	MARY S. LYLE	J. R. SAGE
DONALD E. BLISS	CHAS. M. MCBRYDE	W. J. SCHLACK
R. K. BLISS	C. S. MCCLESKY	J. A. SCHULZ
IRWIN T. BODE	FRANK J. MCCORMICK	JOHN M. SHAW
R. M. BOWIE	MRS. MADGE I. MCGLADE	G. S. SHEPHERD
IVA L. BRANDT	S. H. MCNUTT	FRANCES A. SIMS
F. E. BROWN	C. C. MAJOR	HELEN F. SMITH
P. E. BROWN	J. N. MARTIN	JOHN E. SMITH
R. E. BUCHANAN	I. E. MELHUS	MRS. GERTRUDE SNEDECOR
P. H. CARR	I. A. MERCHANT	L. B. SPINNEY
R. A. CAUGHEY	CORA B. MILLER	C. H. STANGE
O. H. CESSNA	ETHYL MORGAN	W. H. STEVENSON
VELMA R. CLARK	M. MORTENSEN	LYDIA M. SWANSON
R. L. COCHRAN	CHAS. MURRAY	O. R. SWEENEY
JULIA T. COLPITTS	P. MABEL NELSON	WINIFRED R. TILDEN
W. F. COOVER	V. E. NELSON	T. F. VANCE
C. H. COVAULT	L. H. PAMMEL	E. C. VOLZ
GERTRUDE COX	RAYMOND PAUSTIAN	R. H. WALKER
C. C. CULBERTSON	E. A. HEWITT	J. B. WENTZ
C. H. WERKMAN	ANNE E. WHITE	J. A. WILKINSON

INITIATES (Year of 1930)

Graduates

HAROLD T. BAKEE	PAUL GOESER	BHALCHENDRA MUNDKUR	CATHERINE ROUTEN
R. M. BOWIE	HAROLD GOTAAAS	C. S. MCCLESKEY	CLARA MABEL SNYDER
N. E. FABRICIUS	ARCHIE HIGDON	J. H. MCGLUMPHY	LYDIA SWANSON
VERNON C. GIBSON	T. S. HSIUNG	G. GORDON POHLMAN	ANNE E. WHITE
	I. D. WILSON		

Seniors

MARY H. ANDERSON	ERLE R. CARTER	HAROLD KIRK	LOIS A. SELZER
WALTER R. ANDERSON	ARTHUR B. CHAPMAN	WANDA Z. LIVINGSTON	GAYLE H. SKERRITT
RICHARD S. APPLE	VELMA R. CLARK	WALTER R. MARSHALL	RUTH ELOISE SPERRY
MYRON AULTFATHER	JEANETTE COLLINS	WILFRED S. MARTIN	MAURICE W. SOULTS
CARL ASA BAILEY	CECILE O. FLORA	ROY THOMAS MESSER	HAROLD H. STAHL
INEZ LEOLYNE BECK	EDITH MARGARET GRAHAM	MADelyn MURRAY	H. PAUL SWEANY
WILLIAM KAY BODY	GEORGE W. HEWITT	FRED G. PELLETT	CLAIR E. TREMAN
GEORGE M. BOOTH	MILLER H. HICKENLOOPER	HELEN LOUISE RUPP	DOROTHY P. WALLACE
WILLIAM D. BOWIE	ROBERT HAYENS KIRBY	ROY R. RUSSOW	BENJAMIN A. WHISLER
	DONALD SETH WILSON		

Phi Kappa Phi was established to provide for an honor society dedicated to the unity and democracy of education, open to honor students of all departments of American universities and colleges. Its prime object is to emphasize scholarship and character in the thought of college students, to hold fast to the original purpose for which institutions of learning were founded, and to stimulate mental achievement by the prize of membership.



Phi Lambda Upsilon

OFFICERS

J. HAL CARTER	<i>President</i>
KENNETH MARPLE	<i>Vice-President</i>
GEORGE H. MCINTOSH	<i>Secretary</i>
LOUIS L. LYKKE	<i>Treasurer</i>
J. TOULOUSE	<i>Alumni Secretary</i>
R. J. BORGESON	<i>Faculty Advisor</i>

MEMBERS

R. S. APPLE	R. L. FOSTER	W. S. MARTIN
PROF. T. H. BENTON	C. D. FOULKE	OTTO MILLER
PROF. H. D. BERGMAN	J. E. FRANKEN	PROF. M. MORTENSEN
DEAN S. W. BEYER	PROF. E. I. FULMER	PROF. V. E. NELSON
PROF. E. W. BIRD	PROF. W. G. GAESSLER	R. W. ORR
PROF. R. W. BORGESON	DR. FISK GERHARDT	J. A. PARKER
R. M. BOWIE	PROF. HENRY GILMAN	F. G. PELLETT
C. R. BREDEN	M. H. GOPP	R. W. RICHARDSON
PROF. F. E. BROWN	H. GORSELINE	E. M. ROLLER
PROF. F. E. BROWN	PROF. E. F. GOSS	PROF. A. W. RUDNIK
R. E. BROWN	H. P. GUEST	H. H. SCHOPMEYER
J. A. BRYSON	H. J. HARWOOD	DR. J. A. SCHULZ
PROF. J. H. BUCHANAN	L. L. HECK	P. H. SCRUTCHFIELD
DEAN R. E. BUCHANAN	PROF. R. M. HIXON	W. E. SILLICK
J. H. CARTER	PROF. W. H. JENNINGS	H. O. SMITH
C. H. CHAPPELL	I. B. JOHNS	B. R. TANERSON
PROF. H. A. CHRISTOPHERSON	DR. GEO. JUDISCH	PROF. W. H. STEVENSON
PROF. N. A. CLARK	J. E. KILLINGER	DR. O. R. SWEENEY
O. D. COLE	W. B. KING	M. W. TAYLOR
R. B. COLLINS	DR. CARL LEE	DR. J. H. TOULOUSE
PROF. W. F. COOVER	DR. MAX LEVINE	F. E. WARE
L. C. CRAIG	L. LYKKE	PROF. H. A. WEBER
DR. H. H. DUKES	J. H. McGLUMPHY	PROF. C. H. WERKMAN
DR. PAUL EMERSON	G. H. MCINTOSH	H. A. WILHELM
PROF. J. M. EVVARD	H. K. MCKENZIE	PROF. J. H. WILKINSON
PROF. B. J. FIKKINS	K. E. MARPLE	G. F. WRIGHT
G. E. FELTON	W. R. MARSHALL	H. L. YATES
PROF. L. W. FORMAN		D. YODER

The society was founded in 1899, at the University of Illinois. The aim of the founders was to promote and protect scholarship and original investigation in all branches of pure and applied chemistry. At the present time there are twenty-seven chapters of Phi Lambda Upsilon with a total membership of approximately four thousand.

The chapter, Theta, was founded in 1912 at Iowa State College. At the present time we have forty active members.

HONORARIES



Phi Mu Alpha

OFFICERS

MERYL LYNN TODD	President
THERON CLARK	Vice-President
MARION MATHEWS	Treasurer
EMERY KENNEDY	Secretary
CLIFFORD EBERT	Historian
CARL ARNO BLUEDORN	Warden

MEMBERS IN FACULTY

DONALD BLISS	HENRY GIESE	TOLBERT MACRAE
DEAN R. E. BUCHANAN	O. H. HAWLEY	L. J. MURPHY
R. D. DAY		H. J. PLAGGE

GRADUATE MEMBER

ROY GROUT

ACTIVE MEMBERS

JAMES BERRY	ROBERT EARLY	DONALD MORRIS
CHARLES BILD	CLIFFORD EBERT	EARL PETERSON
CARL BLUEDORN	GEORGE ESTEL	DEAN RISSER
HAROLD BOEGER	GEORGE HAVENS	REUBEN SELL
JAMES F. CARLAND	MANLEY HOPPE	DONALD SMITH
JOHN CAGE	EMERY KENNEDY	L. R. SPEICHER
THERON CLARK	MARION MATHEWS	EDWARD SYNDERGAARD
ALBERT DODGE	REYNOLD MATZ	MERYL LYNN TODD
CHARLES DUNLAP	GEORGE MICHAEL	BYRON C. WAGNER

Phi Mu Alpha Sinfonia was organized October 6, 1898, by Ossian E. Mills and thirteen associates, at the New England Conservatory of Music. There are now forty-four chapters. Alpha Delta was installed at Iowa State in 1922. Members are chosen from those male students who have a consistent scholastic record above college average, and have to their credit at least five quarters of musical activity.

The principal endeavor of the organization is to promote a spirit of music on the campus. The Interfraternity Sing, various programs, etc., are among activities sponsored by the fraternity.



Risser	Kennedy	Speicher	Havens	Hoppe	Boeger	Bild	Dodge	Sell
Matz	Smith	Syndergaard	Early	MacRae	Mathews	Ebert	Michael	Bliss
Peterson	Berry	Dunlap	Bluedorn	Todd	Morris	Cage	Clark	



Pi Epsilon Pi

OFFICERS

PAUL BARBER	<i>President</i>
CARL ALLEMAN	<i>Vice-President</i>
GEORGE BAKER	<i>Secretary-Treasurer</i>

MEMBERS IN FACULTY

W. A. AITKEN	F. E. BROWN	C. D. LEE
T. S. BESH	C. A. IVERSON	H. L. WILCKE

ACTIVE MEMBERS

CARL ALLEMAN	HAROLD DISNEY	A. MOORE
EDMUND ARCHER	HOWARD DUNN	JOHN MORTON
DEXTER ARTZ	G. EGGERS	ARLOE PAUL
GEORGE A. BAKER	JENNINGS FALCON	EUGENE PEGAU
LYLE BAKER	WILLIAM GIFFEN	WESLEY POHORSKY
LOUIS BALGEMAN	ARTHUR GOLDTRAP	BENJAMIN POMEROY
PAUL BARBER	FRED GUGGISBERG	WAYNE RISER
JAMES BROCKELSBY	LEONARD HOFFMAN	P. ROBINSON
GILBERT BROOK	DONALD HUNT	ALLEN SCHOOLEY
GUY BROWN	CLYDE HUTCHCROFT	ROBERT H. SMITH
HOUSTON BROWN	A. KENNETH JOHNSON	EVERETT SPEAKER
ARMAN BUETTNER	KEITH KAILE	HOWARD STALNAKER
BAIN CAMPBELL	DONALD KITCHEN	WILLIAM STEARNS
JOHN CHRISTENSEN	GEROLD KRUSE	ROBERT SUDER
GLENN CRIPPEN	EDWIN MATZEN	ANDREW VENTLER

The graduating class of 1924 created a pep organization known as the "Twisters." During the winter quarter of 1925, the group became a part of the national honorary pep fraternity, Pi Epsilon Pi.

The purpose of the organization is to foster school spirit and tradition. It attains this objective by sponsoring pep meetings upon the departure or the arrival of the various athletic teams, by arranging bonfires and special pep meetings before important contests, and by acting as a nucleus for the cheering section at football games.



Mattson Pomeroy Morton Brockelsby Kruse Pegau Crippen
Ventler Stearns Suder Moore Paul Hoffman Baker Dunn Kahle
Speaker Archer Disney Barber

HONORARIES



Pi Mu Epsilon

OFFICERS

FRANCES L. FISH	President
RICHARD S. APPLE	Vice-President
PAULINE EVARTS	Secretary
DONALD P. NEEDHAM	Treasurer

MEMBERS IN FACULTY

E. S. ALLEN	MARIAN E. DANIELLS	RACHEL EDGAR	D. L. HOLL
ERNEST W. ANDERSON	W. H. JENNINGS, JR.	ANNIE W. FLEMING	P. G. ROBINSON
J. V. ATANASOFF	I. B. JOHNS	LYLE GOODHUE	E. R. SMITH
HENRY M. BLACK	EARL C. MCCrackEN	CORNELIUS GOUWENS	HELEN F. SMITH
A. E. BRANDT	J. V. MCKELVEY	JEAN C. HEMPSTRAED	G. W. SNEDECOR
FLORENCE A. CATLIN	MARIA M. ROBERTS	J. J. L. HINRICHSEN	J. S. TURNER
JULIA T. COLPITTS	J. F. ROBERTSON	GERTRUDE A. HERR	MRS. VERA YOUNG

GRADUATE MEMBERS

RICHARD S. APPLE	BERNICE BROWN	FRANCES L. FISH	J. B. PHILLIPSON
MILDRED BARR	GERTRUDE COX	A. P. HOELSCHER	ARTHUR W. WALDE
ROBERT M. BOWIE	ARTHUR DAVIS	FRANK J. MCCORMICK	EVELYN WALKER

ACTIVE MEMBERS

Seniors

LYLE K. ANDERSON	GEORGE A. ESTEL, JR.	GEORGE E. FELTON	JOHN R. LEWIS
BURNETTE BACKHAUS	PAULINE EVARTS	GEORGE FINK	R. R. LEWIS
ARTHUR W. CHEWNING	MANETTE FARNSWORTH	C. LLOYD KALEN	DONALD P. NEEDHAM
WILLIAM S. ROLFS	RICHARD STOLLE	H. L. YATES	

Juniors

HENRY DALE BOSSERT	ROBERT E. COCHRAN	CATHARINE C. FORDE	WALTER A. FRASER
GEORGE L. GROSS	PHILIP G. JOHNSON	KARL STONG	

Pi Mu Epsilon mathematical fraternity was founded at Syracuse University, Syracuse, New York, in 1914, having for its aims, scholarship for the individual members in all subjects, and particularly in mathematics; and the advancement of the science of mathematics for the mutual and personal benefit of its members. There are now nineteen chapters. The local chapter received its charter as Iowa Alpha Chapter in November, 1923.



Needham McCracken Felton Bossert Atanasoff Johnson Kalen Apple
 Cochran Gross Robinson J. Lewis Estel Black Bowie
 McCormick Fraser Everts Farnsworth Forde Herr Chewning Davis
 McKelvey Hinrichsen Gouwens Fish Roberts Smith Backhaus

HONORARIES



Porpoise Club

OFFICERS

GEORGE UNSER*President*
 BYRON SMITH*Vice-President*
 ROBERT S. MACDUFF*Secretary-Treasurer*

MEMBERS IN FACULTY

C. E. DAUBERT T. N. METCALF

GRADUATE MEMBERS

RUSSELL LAW ROBERT R. BURTNER

ACTIVE MEMBERS

WALTER FRASER	HAROLD PETSCH	DELBERT WEIGEL
RICHARD FLEIG	BYRON SMITH	WILLIAM WELD
HARRY GIBBARD	MAYNARD SMITH	KENNETH HORNEMAN
ROBERT GOODRICH	GEORGE UNSER	THORBURN SANDS
ROBERT MACDUFF		JOHN CROSS

The Porpoise Club of Iowa State College was organized in 1921 in response to the need for some means of promoting activities. Since its organization, the club has materially contributed to the growth of swimming as a major sport at Iowa State, and under the influence of the swimming coach, C. E. Daubert, it has promoted the development of the Red Cross Life Saving Corps.

Membership is limited to those who show outstanding ability and an active interest in swimming. College women and others of marked prominence or interest in swimming may be admitted as honorary members.



Fraser Horneman Sands Cross Petsch MacDuff
 Weigel Goodrich Unsers C. E. Daubert, coach Weld B. Smith

HONORARIES



Scabbard and Blade

OFFICERS

H. M. BLACK *Captain*
 FRANCIS WHITCOMBE *First Lieutenant*
 L. K. ANDERSON *Second Lieutenant*
 M. W. SEDGLEY *First Sergeant*

HONORARY MEMBERS

DEAN MARSTON DEAN S. W. BEYER HERMAN KNAPP
 DEAN BUCHANAN

MEMBERS IN FACULTY

LIEUT. COL. P. W. BOOKER CAPT. D. M. HOAGLAND LIEUT. T. O. FOREMAN
 LIEUT. COL. WM. BEVANS CAPT. WM. GALLIGAN LIEUT. L. G. YODER
 MAJOR E. B. SMITH LIEUT. T. MCGREGOR LIEUT. A. ANDREWS
 LIEUT. C. A. PYLE

GRADUATE MEMBERS

W. EATON C. LEE L. FULLER
 R. PAUSTIAN R. GROUT

ACTIVE MEMBERS

L. ANDERSON	J. CHIESA	W. INTERMILL	L. SCHILTZ
V. ANTHONY	F. DENSLAW	R. JANDA	M. SEDGLEY
F. BENNETT	A. DOUGLAS	C. KERN	B. SHIPLEY
G. BIESTER	L. DOYLE	L. MCCORMICK	D. SKAFF
H. BLACK	K. ELERICK	R. MORAVETZ	R. STANGE
L. BLANK	L. FUHRER	C. OLSON	W. STANGE
K. BOGAARD	R. HAAS	W. PENROSE	M. TODD
M. BRUCH	R. HANSEN	E. PETERSON	F. WHITCOMBE
L. CASEY	R. HOLST	E. PEMROY	R. WILLIAMS
	P. HUTCHINS	J. PONT	

Scabbard and Blade, a national honorary military fraternity, was founded in 1905 at the University of Wisconsin. In the past twenty-six years it has grown until it now includes over seventy-five chapters in practically every state in the union. The local chapter became national in 1915 and has seen active service since that time. Membership is restricted to those men taking Advanced Military who have shown exceptional qualities of leadership and command necessary to the successful officer.



Shipley Moravetz Skaff W. Stange Haas Casey Pont Fuller
 Fuhrer Hansen Kern Chiesia Biester Hutchins Whitcombe Douglas
 Schiltz Anthony Bruch Janda Capt. Hoagland R. Stange Bennett McCormick
 Anderson Sedgley Peterson Lieut. Foreman Black Lieut. Pyle Todd Intermill

HONORARIES



Sigma Alpha

OFFICERS

<i>Fall Quarter</i>		<i>Winter Quarter</i>
RALPH E. MILLER.....	<i>President</i>	GLENWOOD W. MCFARLAND
CARL C. MENSING.....	<i>Vice-President</i>	M. M. DOCKENDORFF
CHARLES W. SHAW.....	<i>Secretary-Treasurer</i>	MARSHALL F. GROSSCUP

MEMBERS IN FACULTY

C. T. CHENEY	W. H. LANCELOT	M. A. SHARP
H. M. HAMLIN	B. MORGAN	J. A. STARRAK
A. H. HAUSEATH	T. E. SEXAUER	J. A. WOODRUFF

GRADUATE MEMBER

GLENN MILLER

ACTIVE MEMBERS

RALPH MILLER	GERARD EISMA	HARRY BRYSON
HAROLD L. DEAN	CHARLES SHAW	BERNARD THRIFT
HARTZELL C. DEAN	MARION MATHEWS	MARSHALL GROSSCUP
CARL MENSING	GLENWOOD MCFARLAND	J. J. PETERS
M. M. DOCKENDORFF	EDWARD GABEL	ARTHUR RUGGLES
	HERMAN ZOBRIST	

Sigma Alpha was organized at Iowa State College in the spring of 1926. The major purpose of the organization is to further the cause of agriculture in the state to the end that one hundred percent of the farmers will farm scientifically. The minor purposes are to increase the prestige of Agricultural Education among members of the teaching profession, to promote closer cooperation between those engaged in agricultural work in the field and those in college.

Membership is based on leadership and scholarship.



Gabel Grosscup Dockendorff Shaw
 Dean Ruggles Eisma Zobrist Hartzell Dean
 Thrift Peters Miller Mensing

HONORARIES



Sigma Delta Chi

OFFICERS

VERNER G. LINDGREN	<i>President</i>
MELVIN NASBY	<i>Secretary</i>
ANTHONY KOELKER	<i>Treasurer</i>

MEMBERS IN FACULTY

BLAIR CONVERSE	EDD R. MCKEE	F. E. FERGUSON
MITCHELL V. CHARNLEY	ROBLEY WINFREY	JOHN B. PETERSON
JOHN C. PATTERSON	H. R. MELDRUM	MAEVIN SANDSTROM
J. S. DODDS		HAROLD PRIDE

ACTIVE MEMBERS

VERDENE ANTHONY	VERNER G. LINDGREN	ARTHUR PORTER
ARTHUR JOHNSON	HARRY McMAHON	LAUREN SOTH
ANTHONY KOELKER	MELVIN NASBY	PAUL McELOY

Sigma Delta Chi is an organization of men whose chief interest is journalism and who intend to follow it as a profession following graduation. The local chapter sponsors the annual Gridiron Dinner, awards prizes to outstanding country weeklies and college newspapers in various contests, awards a gold watch to the outstanding campus journalist each year, and assists in the publication of the Green Gander, humor publication. During the nine years in which a national efficiency contest has been conducted by the national organization the local chapter has won the F. W. Beckman trophy four times.



Sandstrom Patterson Peterson Anthony Holmes Nasby Meldrum
Soth McElroy Koelker Lindgren Porter Charnley Dean Johnson

Sigma Upsilon

OFFICERS

MURRAY SEDGLEY	President
WALTER KUEHN	Vice-President
MARION SOULTS	Secretary
EDWARD SHRIGLEY	Treasurer

MEMBERS IN FACULTY

J. H. ATKINSON	C. M. MITCHELL	W. R. RAYMOND
F. W. LORCH	A. B. NOBLE	J. C. WILSON

ACTIVE MEMBERS

Seniors

CHARLES H. CHAPPELL	WM. IVES PEPPER	MARION R. SOULTS
WALTER J. KUEHN	ARTHUR R. PORTER	EDWARD B. SYNDERGAARD
	MURRAY W. SEDGLEY	

Juniors

H. DALE BOSSERT	VIRGIL B. HAWK	EDWARD W. SHRIGLEY
JERROL FEROE	ERNEST E. HEWITT	GEORGE STRAYER
HERBERT FOLKEN	EUGENE O. OLSON	EDMUND WALKOWIAK
	HORACE C. SAWYER	

Sophomores

JAMES R. BOYD

Sigma Upsilon was founded by the federation of four southern literary clubs; Caumet of Vanderbilt University, Sopherim of the University of the South, Osiris of Randolph-Macon, and Senior Round Table of the University of Georgia. There are at present forty-one active chapters. Sigma Upsilon conducts a national short story contest every year. The national organization publishes the monthly Sigma Upsilon Newsletter.

Kappa Lambda Alpha chapter was organized as a local literary fraternity in March, 1924, by a group of faculty and students, who were publishing the first series of the "Ames Narratives." In June of the same year Kappa Lambda Alpha became the twenty-ninth chapter of Sigma Upsilon.

The purpose of the organization is to develop and encourage creative work on the campus. Eligibility to membership is based primarily on literary ability, interest and attainment.



Feroe	Strayer	Wilson	Olson	Boyd	Sawyer	Hewitt	Walkowiak
Hawk	BoSSERT	Shrigley	SoultS	Sedgley	Porter	Folken	Syndergaard

HONORARIES



Tau Beta Pi

OFFICERS

JAMES F. CARLAND	<i>President</i>
RICHARD WELDEN	<i>Vice-President</i>
GERALD GRIFFITH	<i>Recording Secretary</i>
R. REGINALD LEWIS	<i>Treasurer</i>
WAYNE E. BIRCHARD	<i>Corresponding Secretary</i>
FLOYD SKOW	<i>Cataloguer</i>

MEMBERS IN FACULTY

T. R. AGG	D. C. FABER	F. ELLIS JOHNSON	R. A. MOYER
S. W. BEYER	F. A. FISH	A. H. KIMBALL	L. J. MURPHY
HENRY BLACK	W. L. FOSTER	F. E. KLOTZ	R. A. NORMAN
A. E. BRANDT	R. E. FOTHERGILL	RUSSELL LAW	F. D. PAINE
O. A. BROWN	A. H. FULLER	MAX LETT	H. E. PRIDE
L. T. BROWN	HENRY GIESE	D. B. LUCAS	J. R. SAGE
M. P. CLEGHORN	M. R. GOOD	F. J. McCORMICK	W. J. SCHLICK
J. C. CUNNINGHAM	V. P. HESSLER	E. G. McKIBBEN	M. G. SPANGLER
HARRY DAASCH	J. J. HINRICHSEN	L. W. MAHONE	L. B. SPINNEY
J. B. DAVIDSON	J. G. HUMMEL	ANSON MARSTON	L. O. STEWART
J. S. DODDS	FRANK KEREKES	W. H. MEEKER	O. R. SWEENEY
	J. H. TOULOUSE		

ACTIVE MEMBERS

WAYNE BIRCHARD	GEO. A. ESTEL, JR.	HENRY M. METCALFE	FLOYD A. SKOW
JAMES F. CARLAND	WILLIAM H. FOLCKEMER	MELVIN D. NASBY	KNUD B. SORENSEN
ARTHUR W. CHEWNING	GERALD GRIFFITH	DONALD P. NEEDHAM	WALTER B. STANGE
JOHN H. DUNN	EMERY F. KENNEDY	MURRAY W. SEDGLEY	CLINTON H. STEVENSON
ROBERT A. EMBREE	ROBERT R. LEWIS	WM. EUGENE SILLICK	RICHARD W. WELDEN
BENJ. A. WHISLER	FRANCIS H. WHITCOMBE	CLARE L. YALE	

Tau Beta Pi was founded at Lehigh University in 1885 to mark in a fitting manner those who have conferred honor upon their alma mater by a high grade of scholarship as undergraduates or by their attainments as alumni. Members are chosen for their scholarship, activities on the campus and personality. At the present time the association has fifty-nine chapters with nearly 20,000 members.



Estel Whitcombe Embree Folckemer Griffith Sillick Needham
 Chewning Yale Kennedy Dunn Stevenson Nasby Whisler R. Lewis
 Sorensen Birchard Stange Carland Skow Sedgley Welden

HONORARIES



T. L. B.

OFFICERS

W. W. INTERMILL	<i>President</i>
T. W. JORDAN	<i>Vice-President</i>
F. E. DENSLOW	<i>Secretary</i>
L. S. REID	<i>Treasurer</i>

MEMBERS IN FACULTY

C. A. IVERSON	T. W. MANNING
---------------	---------------

ACTIVE MEMBERS

RICE ALDERMAN	CHARLES GRAHAM	WILLIAM PUTNAM
LYLE ANDERSON	MAURICE HALL	LAURENCE REID
PAUL BARBER	RALPH HARVEY	JUDSON REYNOLDS
GLENN BEITER	SAM HENDERSON	HUGH RICHARDSON
GEORGE BERGTHOLDT	RICHARD HOLST	MERRILL SAUNDERS
WESLEY BROTT	KENNETH JOERNEMAN	ROBERT SCHWERTLEY
ROBERT CHESBROUGH	WEBSTER INTERMILL	PAUL SHORE
HOWARD DENNLER	PETER JENKINS	PHIL STARBUCK
EDWIN DENSLOW	THEO. JORDAN	CONRAD STEPHENSON
HAROLD EASON	HARLAN NELSON	GLENN TEMPLEMAN
JOE ESTES	WILLIAM OUREN	RALPH THOMSON
JOHN EVANS	RAWLINS PERKINS	DALE WEBER
WALTER GOEPPINGER	ANDREW PONTIUS	WILLIAM WELD
	ROLAND PRAY	

In 1900 T. L. B. was founded on the Iowa State campus as an honorary social fraternity. Its purpose is to promote social friendship and strengthen the bonds of friendship among thirteen national fraternities. Membership is limited to those upperclassmen who are over six feet tall, active and popular on the campus and have shown outstanding social ability.



Putnam	Thomson	Bergtholdt	Pontius	Shore	Jordan	Perkins	Eason
Henderson	Brott	Evans	Barber	Nelson	Estes	Harvey	Schwertley
Beiter	Holst	Alderman	Goepfinger	Dennler	Saunders	Reynolds	Weld
Chesbrough	Anderson	Denslow	Reid	Intermill	Pray	Carlson	Ouren

Tau Sigma Delta

MEMBERS IN FACULTY

P. H. ELWOOD

R. M. BAILIE
A. H. KIMBALL

J. R. FITZSIMMONS

GRADUATE MEMBERS

PAUL M. HEFFERNAN

ACTIVE MEMBERS

JAMES S. ALLISON
IRIS ASHWELL
ROBERT BATCHER
WALTER BEDKE
H. DALE BOSSERTLESTER W. CASEY
GLENN CRIPPEN
E. CLIFFORD EBERT
GERALD GRIFFITH
HAROLD HUNZINGER
LAWRENCE LYSNEFRANK MATTSON
HARLAN NELSON
EDMUND B. WALKOWIAK
LEROY WENDT
LEONARD WOLF

Kappa Chapter of Tau Sigma Delta, a national honorary fraternity in architecture, landscape architecture and the allied arts, was established at Iowa State in January, 1930. Membership is limited to those students ranking highest in scholarship, particularly in their major technical work. Tau Sigma Delta is non-social, though special emphasis is placed upon personality and high character. The faculties have full control of elections and activities. Tau Sigma Delta was founded at the University of Michigan in 1913. There are nine active chapters at the following universities: Michigan, Minnesota, Carnegie Tech., Syracuse, Pennsylvania, California, Ohio State, Georgia Tech., and Iowa State.



Bedke Nelson Crippen Bossert Wendt Casey Heffernan
Batcher Lysne Ebert Mattson Walkowiak Allison
Hunzinger Bailie Fitzsimmons Ashwell Kimball Elwood Griffith



Religious

Kappa Phi

OFFICERS

FLORENCE THUIER	President
PHYLLIS HEINS	Vice-President
HELEN HEINS	Recording Secretary
WILMA LUCAS	Historian
ADA RAAKE	Treasurer

GRADUATE MEMBER

VELMA CLARK

ACTIVE MEMBERS

JESSIE ANDERSON	HELEN HEINS	FRANCES MIDDLETON
LOLA ANTISDEL	R. PHYLLIS HEINS	ETHEL MAY NORTHEY
FRANCES BRADLEY	DOROTHY HIDE	ADA RAAKE
ELIZABETH CHIPPERFIELD	MARIAN HINER	DOROTHY REIP
HARRIET COOK	HARRIET HUDSON	ALICE SAMPSON
DOROTHY COTTREL	DORIS INGLESBY	FLORENCE SCHUERMAN
EDNA CROFT	MARJORIE IRWIN	ARDIS SHEATS
MYRNA DEIBERT	ALMA KEMPER	JEANETTE SOWERS
MARY EICHHORN	JENNETTE KENYON	NORMA STANGE
ALICE FORD	BERNICE KUNERTH	DOROTHY STEVENSON
LOIS FOX	MARY L. LINNEMAN	FLORENCE THUIER
LUCILE GRING	MARY L. LONGMIRE	MARJORIE THUIER
PRUDENCE GRONLUM	WILMA LUCAS	HELEN UNDERWOOD
ENOLA GUTHRIE	ETHEL MANDERNACH	RUTH WAGNER

The national organization of Kappa Phi consists of 20 chapters located in state universities and colleges.

Gamma Chapter of Kappa Phi was organized in 1917 by Mrs. L. A. Bradford. Eligibility to Kappa Phi is Methodist or Methodist preference women. The purpose of this organization is, "Every Methodist girl in the university world of today, a leader in the church of tomorrow." The local chapter has a membership of 40 actives and 20 pledges.



Phyllis Heins Linneman Croft Underwood Lucas Raake
 Fox Schuerman Deibert Irwin Marjorie Thuiers Helen Heins
 Hummer Florence Thuiers Dancy Mandernach

Theta Epsilon

OFFICERS

IRENE TOLLIVER	<i>President</i>
WILMA LUEBBERS	<i>Vice-President</i>
PAULINE BERG	<i>Secretary</i>
DOROTHY BOWER	<i>Treasurer</i>

MEMBERS IN FACULTY

MRS. R. B. DAVIDSON	MISS ESTHER RAWSON	MRS. ARTHUR YOUNG
	MISS RUTH WINTER	

ACTIVE MEMBERS

Seniors

PAULINE BERG	MILDRED MILLER	IRENE TOLLIVER
--------------	----------------	----------------

Juniors

CLARA BLANK	MINNIE MAE MARTIN
-------------	-------------------

Sophomores

DOROTHY BOWER	WILMA LUEBBERS
---------------	----------------

Pledges

MARGARET BROWN	EVELYN KIDD	VIOLA MENDELL
MARIE CLYMER	GRACE MARTIN	NORMA NICHOLS
EILEEN EGGERT	LEONA MCCLAREN	VIRGINIA WAHL
BEULAH GRAY		ARDITH WICK

Theta Epsilon is an organization for Baptist and Baptist preference girls of state colleges and universities. The first chapter was founded at Iowa City, Iowa. The Gamma chapter was organized at Iowa State College in October, 1927. The purpose of the organization is to promote friendship and cooperation in religious activities.



Wahl	Blank	Luebbers	Kidd	Clymer	Nichols
Berg	McClaren	Tolliver	Brown	Gray	Mendell

The Newman Club

OFFICERS

MILDRED H. CORLISS *President*
 FRANK WHEELAN *Vice-President*
 MARGARET McDONOUGH *Secretary-Treasurer*

The Newman Club is an outgrowth of the Catholic Students' Association and is composed of all Catholic students in the college.

The aims of this club are to promote good fellowship between the Catholic students, to further the good will already existing between Catholics and non-Catholics, and to aid the new students in becoming quickly oriented. To accomplish these purposes, a number of mixers and parties are held each year.



McSweeney Giesen Rhodes Torpy Hammen Kennedy Griffith Foley Hagen Decker
 Suder White McGovern McSweeney Wheelan G. Griffith Miller Friedrich Blazek Fidler Corlett Urich
 Oberhauser Collins Vondrak Hoffman Corliss Morrissey Amdor Selman Rea M. Arnquist J. Arnquist Campbell
 Buckley Vondrak Blizzard Cole Krueger Schultz
 Beal Stephany Arnillas Cash Friedline V. Miller Boswell Katcher

Frisbie Fellowship

OFFICERS

LEONARD HUEBNER.....	<i>President</i>
GEORGE SMITH.....	<i>Vice-President</i>
HELEN MCGINNIS.....	<i>Secretary</i>
JAMES BEACH.....	<i>Treasurer</i>
MARTHA MARIE GLISSMAN.....	<i>Music Department</i>
EVERETT ALMOND.....	<i>Promotion Department</i>
HESTER MCCORD.....	<i>Publicity Department</i>
JEAN GUTHRIE.....	<i>Religious Education Department</i>
JOHN LEWIS.....	<i>Social Department</i>
ALBERT DODGE.....	<i>Social Service Department</i>

Frisbie Fellowship is an organization composed of all students who give Congregational as their church preference. The Iowa Conference of Congregational Churches maintains the student center—Frisbie House—and provides a college pastor, the present incumbent being Harold E. Schmidt. The organization is governed by a cabinet of thirty-five, which is divided into departments in order to carry out efficiently the activities of that body. These activities include religious services, study and discussion groups and social gatherings.



Andersen Keith Smith McGinnis Lewis Beach Bauman Dodge
 Engelhardt Byers Diehl Cation Guthrie Almond Huebner
 Dale Glissman Johnson Graves Murphy Schmidt

Collegiate Presbyterian Church

The Church by the West Gate

WALTER BARLOW, *Pastor*

JANET MACKENZIE, *Pastor's Assistant*

STUDENT ELDERS

LYMAN CRAIG
EVERETT BENTLEY
JERROLD FEROE
ROBERT TOWNE

ROBERT BOWIE
MILBURN C. CAIN
CHARLES E. DUNLAP
MARTIN HAAK

CLARENCE PAIS
WALTER RALSTON
JOSEPH REINHARDT
STANLEY WATTS

STUDENT DEACONS

ROBERT BATCHER
STEPHEN DASHEN
WALTER SMIT

PAUL ROBERTS
FRANCIS ROCKWELL

LLOYD ROZEBOOM
CARL SANFORD
JOHN SCOLTOCK

STUDENT DEACONESSES

CLARE GORDON
VIOLA MILLER
LEONA MINOR

HELEN TAYLOR
PHYLLIS IRWIN
CLARA AUSTIN

LOUISE KALLENBERG
LAURICE WATSON
JANET HOWARD

STUDENT COUNCIL OFFICERS

CLARE GORDON.....*President*
FLORENCE LEATY.....*Vice-President*
HELEN TAYLOR.....*Secretary*
STEPHEN DASHEN.....*Treasurer*

The activities of the church, both religious and social, are open to all students of the college and students are invited to avail themselves fully of all the opportunities for fellowship and service which the program of the church provides.



Barlow Reinhardt Wiley Dashen Roberts Eickelberg Leaty McNeil
MacKenzie Jacoby Eckles Taylor Gordon Miller Austin Irwin

Young Men's Christian Association

OFFICERS

RALPH MILLER	<i>President</i>
GLENN THOMSON	<i>Vice-President</i>
LYNN FUHRER	<i>Secretary</i>
WALTER KUEHN	<i>Treasurer</i>
M. D. HELSER	<i>Chairman of Advisory Board</i>
W. H. MEEKER	<i>Vice-Chairman</i>
RAY C. CUNNINGHAM	<i>General Secretary</i>
E. R. SMITH	<i>Treasurer</i>

ADVISORY BOARD

HARRY F. BROWN	WALTER KUEHN	RALPH MILLER
RAY C. CUNNINGHAM	G. B. MACDONALD	LESTER A. PIERSON
LYNN FUHRER	MURL McDONALD	THOMAS W. ROWAT
M. D. HELSER	E. R. MCKEE	E. R. SMITH
C. A. IVERSON	W. H. MEEKER	GLENN THOMSON
	LOUIS MENZE	

STUDENT CABINET

LYNN FUHRER	CRESTON NEWELL	GLENN THOMSON
ALBERT HINER	EUGENE OLSON	KENNETH WELLS
CHARLES E. JUDD	WALTER RALSTON	FRANCIS WHITCOMBE
WALTER KUEHN	GEORGE STRAYER	HOWARD WILLETT
RALPH MILLER		TELFORD WORKMAN



Fuhrer Workman Strayer Ralston Newell Olson Wells Judd
 Hiner Cunningham Miller Thomson Willett Whitcombe

Young Women's Christian Association

OFFICERS

LAURICE WATSON	<i>President</i>
OPAL BAER	<i>Vice-President</i>
LAURA HOLST	<i>Secretary</i>
MARGARET CAMPBELL	<i>Treasurer</i>
GRACE E. HOOVER	<i>General Secretary</i>
GERTRUDE HERR	<i>Chairman Advisory Committee</i>

The Young Women's Christian Association of Iowa State College, a member of the Young Women's Christian Association of the United States of America, and a participant in the World's Student Christian Federation, declares its purpose to be:

We, the members of the Young Women's Christian Association of Iowa State College, unite in the desire to realize full and creative life through a growing knowledge of God.

We determine to have a part in making that life possible for all people.

In this task we seek to understand Jesus and follow Him.



Sindt	Guthrie	Berggren	Eldridge	Campbell	Minor	
Antisdal	M. Thuirer	Kunerth	Dana	Larson	Rohden	Beard
F. Thuirer	Baer	Watson	Hoover	Holst	Eichorn	



General Organizations

Agricultural Economics Club

OFFICERS

FRANK N. WHEELAN	<i>President</i>
ADRIAN M. WILSON	<i>Secretary-Treasurer</i>
C. EUGENE TRAVEL	<i>Senior Rep. Agr. Council</i>
THURSTON ADAMS	<i>Junior Rep. Agr. Council</i>

The Agricultural Economics Club is made up of students of the Agricultural Economics Department. The purpose of the organization is to cooperate with the department in furthering the interests of the students and to promote fellowship among the members. Monthly meetings are held, of a mixed social and intellectual nature.



American Society of Agricultural Engineers

OFFICERS

EARL D. ANDERSON *President*
 G. L. HADLEY *Vice-President*
 BYRON T. VIRTUE *Secretary-Treasurer*

COUNCIL REPRESENTATIVES

EARL D. ANDERSON..... *Senior Engineering Representative*
 G. C. BIESEMEIER *Junior Engineering Representative*
 G. L. HADLEY *Senior Agricultural Representative*
 H. H. BACKHAUS *Junior Agricultural Representative*

FACULTY ADVISOR

J. BROWNSLEE DAVIDSON

The American Society of Agricultural Engineers is a national organization of engineers who are interested in the problems of engineering as they are applied to agriculture. Its purpose is to encourage research and development in the fields of farm machinery and power, drainage and irrigation, and farm buildings and equipment.

The Society was organized at the University of Wisconsin in 1907. The founders were a group of college instructors who were teaching farm mechanics and allied subjects in agricultural colleges. There were seventeen charter members, Professor J. Brownlee Davidson, of Iowa State College, being the first president of the Society and prominently identified with all its early activities and development. Conventions are held annually, at which times subjects of interest to the profession are discussed.

The Society maintains student branches in schools where professional instruction in Agricultural Engineering is offered. The official publication, "Agricultural Engineering Journal," has been published by the Society since 1920.



American Ceramic Society

OFFICERS

D. J. CHERRY	<i>President</i>
G. L. JOHNSON	<i>Vice-President</i>
R. E. KIRK	<i>Treasurer, Junior Eng. Council Rep.</i>
J. R. ROUDEBUSH	<i>Secretary</i>

MEMBERS

Seniors

D. J. CHERRY	G. L. JOHNSON	B. C. PETERS
M. G. COWMAN	J. R. ROUDEBUSH	W. W. TRAMP

Juniors

R. E. KIRK	C. A. HOWELL	W. F. STEARNS
------------	--------------	---------------

Sophomores

M. P. BENNETT	B. W. MERWIN	R. S. PIKE
A. L. BOCK	O. A. OLSON	J. T. ROBERTS
C. C. DUNLOP	J. POWERS	E. E. SOLOMAN
H. S. LEWIS	G. E. STRONG	F. S. STEWART
	C. N. YOUNKIN	

Freshmen

R. ALLEN	R. C. DENNLER	E. L. SEELEY
H. A. CARLSON	S. A. MCCHESENEY	R. E. SPRY
R. R. COFFIN	T. R. MCELHINNEY	F. L. THOMPSON
E. J. COON		C. WEST, JR.

The organization was founded during a convention of the National Brick Manufacturers' Association in 1898. It was founded for the purpose of studying ceramics from a scientific standpoint, and to increase a student's technical ability along ceramic lines. A banquet is given at the beginning of each school year, the purpose of which is to introduce the new students and to create a better fellowship between faculty and students.



American Institute of Chemical Engineers

OFFICERS

LYLE K. HUHN	<i>President</i>
MAHLON BECKER	<i>Vice-President</i>
HAROLD YATES	<i>Secretary-Treasurer</i>
JOHN OVERHOLT.....	<i>Junior Representative to Engr. Council</i>
HAROLD B. WRIGHT.....	<i>Keeper of the Shirt</i>

MEMBERS IN FACULTY

DR. O. R. SWEENEY	L. K. ARNOLD	DR. H. A. WEBBER
DR. FRANK C. VILBRANDT		PAUL BIRD

The American Institute of Chemical Engineers, organized at Philadelphia, June 22, 1908, has as its primary objects the advancement of chemical engineering in theory and practice and the maintenance of a high professional standing. Membership consists of three kinds; Active, Associate and Honorary. Attainment of active membership requires several years of experience in a responsible position in one of the chemical industries.

The local chapter holds monthly meetings in the interests of chemical engineering education and the promotion of fellowship among the chemical engineering students; handles all routine matters coming before an organization of this kind; and works with the national organization.



American Society of Civil Engineers

OFFICERS

F. H. WHITCOMBE	<i>President</i>
R. W. KRUSER	<i>Vice-President</i>
W. H. FOLCKEMER	<i>Secretary-Treasurer</i>
H. C. WURDEMAN	<i>Junior Eng. Council Representative</i>
PROFESSOR A. H. FULLER	<i>Faculty Advisor</i>

The Civil Engineering Society was organized in the fall of 1910, having had for its object the rejuvenation of the old junior and senior seminars, which were gradually losing their popularity and value. It was felt more good could be obtained from addresses by prominent engineers than was being derived from student papers presented before the old seminars. Since the society has been organized, it has instigated and sponsored many divisional activities besides carrying out the purpose for which it was founded.

The objects of the society are the advancement of the science of engineering, the professional improvement of its members, and the encouragement of better relations with students of civil engineering and practicing engineers.



Iowa State Dairy Club

OFFICERS

CLARENCE E. GUSTAFSON	<i>President</i>
GLENN WOODS	<i>Vice-President</i>
ORVAL AUSE	<i>Secretary-Treasurer</i>
ORVAL AUSE.....	<i>Junior Representative to Ag. Council</i>
FRANK MLEYNEK.....	<i>Senior Representative to Ag. Council</i>
NORMAN WALKER	<i>Publicity and Program</i>

The Dairy Club was founded at Ames in 1909 and was the first organization of its kind in the United States. With the growing student body, the need was felt for a common meeting ground for all dairy students. It was impossible for members of the different classes to become well acquainted in their classroom work. The club was founded with the idea of promoting a better fellowship among students of the different classes and members of the faculty. The Dairy Club was a success from the start and has been a big factor in building up a spirit of loyalty and enthusiasm among its members which is not surpassed by any other group on the campus.



American Institute of Electrical Engineers

OFFICERS FALL QUARTER

G. A. ESTEL	President
J. R. LEWIS	Vice-President
A. W. CHEWNING	Secretary-Treasurer
PROF. F. E. JOHNSON	Faculty Advisor

MEMBERS IN FACULTY

PROF. F. A. FISH	PROF. F. E. JOHNSON	PROF. J. K. MCNEELY	E. W. SCHILLING
------------------	---------------------	---------------------	-----------------

ACTIVE MEMBERS

Seniors

L. C. ALLEN	C. E. CONKLIN	L. R. HILLYARD	K. E. MEADOWS
D. E. ANDERSON	J. M. CONROW	K. A. JOHNSON	J. D. MURPHY
H. H. BEATY	T. R. DUNCANSON	L. C. KALEN	D. G. NEILL
C. L. BOBZIN	G. A. ESTEL	E. F. KENNEDY	A. W. NORDOREN
H. A. BROWN	H. M. FAIRLEY	J. R. LEWIS	E. J. PIEPER
R. L. BUCHAN	W. H. FLETCHER	L. L. LEWIS	W. PYLE
J. M. CAGE	C. S. HARTMAN	R. R. LEWIS	H. ROSENBAUM
J. F. CARLAND	L. M. HECKMAN	L. M. LORENZEN	A. H. SCHOOLEY
A. W. CHEWNING	O. HELLMAN	C. F. McELREA	D. G. SCHREINER
R. E. SELL	T. SWEATT	L. M. THOMPSON	

Juniors

L. D. BUTTOLPH	F. EVENS	C. F. HOYT	H. F. NEFF
M. D. BUTTOLPH	G. FRANKS	L. HUEBNER	A. PAUL
M. CAIN	W. HARDMAN	G. E. MOORE	R. R. PROCTOR
L. S. DAVIES	E. E. HEWITT	G. W. MORGAN	E. ROHR
		W. H. WIRKLER	

The American Institute of Electrical Engineers is the national professional society of Electrical Engineers. It is composed of engineers with varied experience, training, and standing in the profession, and who hold rank accordingly. These ranks are Honorary Member, Fellow Member, and Associate. The purpose of the student branches is to give to the students an opportunity to become better acquainted with the needs and accomplishments of the profession.

Any person registered as a full-time student in a university or technical school of recognized Electrical Engineering may become enrolled, although membership is generally limited to juniors and seniors.

The local branch sponsors E. E. Smokers, technical lectures and demonstrations, educational pictures and the Electrical Engineering Open House at Veishea, as well as being affiliated with the work of the national organization.



Hardman	Duncanson	Morgan	Fletcher	Johnson	Hellman	Murphy	Lewis	Sweatt
Bobzin	Thompson	Fairley	Pyle	Kennedy	Sell	Carland	Schreiner	
Lewis	Hoyt	Lewis	Moore	Hewitt	Paul	Chewning	Schooley	
Huebner	Anderson	Johnson	Estel	Cage	Rosenbaum	Franks	Cain	

Forestry Club

OFFICERS

FERDINAND PRIESTER *President*
 HAROLD J. BOEGER *Vice-President*

GRADUATE MEMBERS

IRVING L. CHRISTENSEN CLARENCE D. CHASE JOE H. STOECKELER

The Forestry Club aims to develop a spirit of comradeship among Iowa State Foresters; to create an interest in topics relating to forestry among students of the department; and to provide for the publication of an annual magazine. This publication is of a semi-technical nature, dealing with the activities of the club and alumni.

The organization was founded in the spring of 1912, and every student enrolled in technical forestry is eligible for membership. The recognition of the group, which was adopted in the fall of 1914, is the official "stag shirt," bearing the Foresters' emblem, the pine tree.



Iowa State Herdsmen's Club

OFFICERS

AMBROSE F. MESCHER	<i>President</i>
CLIFFORD GOODRICH	<i>Vice-President</i>
ERNEST HITZHUSEN	<i>Secretary</i>
LYMAN GREINER	<i>Treasurer</i>
PETER MERTENROTT	<i>Director</i>
R. S. STEPHENSON	<i>Director</i>
ELMER HANSEN	<i>Director</i>

MEMBERS IN FACULTY

C. Y. CANNON	A. B. CAINE	WILLIAM LAGRANGE
PROF. E. W. HENDERSON	ELMER HANSEN	J. C. HOLBERT
A. L. ANDERSON	M. D. HELSER	H. H. KILDEE

The Herdsmen's Course is a two quarter course given only in the winter quarter of the college year. It is planned for those who are primarily interested in good livestock, and who have only a short time to prepare themselves to care for livestock. Those who finish the course go out as herdsmen for breeding establishments, supervise cow test associations, or go back home to their own livestock farms.

The Herdsmen's Club is for the purpose of furthering the interests of the members in an educational and social way.



The Horticulture Club

OFFICERS

<i>Fall 1930</i>		<i>Spring 1931</i>
WALTER KUEHN	<i>President</i>	HARRY BAMESBERGER
KEATH SODER	<i>Vice-President</i>	LYLE DAVIS
EDITH HERREN	<i>Secretary</i>	GLADYS DYNES
HORACE SAWYER	<i>Treasurer</i>	HORACE SAWYER
HAROLD BOEKE	<i>Sergeant-at-arms</i>	LOUIS CLARK

MEMBERS IN FACULTY

J. C. CUNNINGHAM	H. L. LANTZ	H. H. PLAGGE
A. T. ERWIN	T. J. MANEY	H. W. RICHEY
C. L. FITCH	H. E. NICHOLS	J. C. SCHILLETTER
E. S. HABER	B. S. PICKETT	J. T. STOUTEMYER
C. V. HOLSINGER		E. C. VOLZ

GRADUATE MEMBERS

V. C. CALMA	D. S. HUBBELL	N. D. MORGAN
S. W. EDGEcombe	FREDDIE LACROSE	J. C. SNYDER
D. C. FAIRBURN		A. STARK

The Horticultural Club first formed a definite departmental organization about the year 1900. All students and faculty members of the department are eligible to membership. The purpose of the club is to promote interest in horticultural affairs among the students of Iowa State College. The club sponsors the Horticultural Show each fall, the Horticultural Banquet during the winter quarter, and the Horticultural Open House during Veishea.



Society of Industrial Engineers

OFFICERS

WALLACE ROGERS.....	<i>President—Senior Rep. Eng. Council</i>
GEORGE MICHEAL	<i>Vice-President</i>
LAVERN SCHILTZ	<i>Secretary-Treasurer</i>
GERALD FLEMING	<i>Junior Rep. to Eng. Council</i>

The Society of Industrial Engineers is a national organization composed of prominent leaders in industrial organizations. Membership in the Iowa State chapter is limited to those Sophomores, Juniors, Seniors, and Faculty members (Engineering) who are interested in the program of the organization. Meetings are held weekly. The usual order of business consists of reports of special interest to the General Engineers, but this is frequently varied by a talk given by some noted engineer.



American Society of Mechanical Engineers

OFFICERS

PROFESSOR J. G. HUMMEL	<i>Honorary Chairman</i>
J. HOWARD DUNN	<i>Student President</i>
WM. F. FITZGERALD.....	<i>Vice-President</i>
CLARE L. YALE	<i>Secretary</i>
ERWIN W. GRAHAM	<i>Treasurer</i>

The American Society of Mechanical Engineers is a national organization of graduate Engineers. The student branch is an undergraduate society for the purpose of acquainting the student with the practical side of the field of Mechanical Engineering. These student branches are maintained in all of the principal engineering schools throughout the country.

The local branch manages the open house and parade float for the Mechanical Engineering Department for Veishea, sponsors a Mechanical Engineering banquet, smokers, and meetings at which interesting engineering topics and films are presented.



Veterinary Medical Society

OFFICERS

<i>Fall</i>		<i>Winter</i>
A. H. GROTH.....	<i>President</i>	BRYAN F. LOTT
CHARLES PFAFF.....	<i>Vice-President</i>	E. W. PAULSON
PAUL GAINHOLM.....	<i>Secretary</i>	HERBERT TABBUT
PAUL PIERCY.....	<i>Treasurer</i>	PAUL PIERCY
NEWTON TENNILLE.....	<i>Sergeant-at-Arms</i>	ELLIS H. GLOSS
GEORGE SNYDER.....	<i>Critic</i>	MARION CARTER

MEMBERS IN FACULTY

W. A. AITKEN	G. R. FOWLER	J. B. PETERSON
E. A. BENBROOK	E. A. HEWITT	R. A. RUNNELLS
H. D. BERGMAN	CAPT. H. J. JUZEK	WALTER SMIT
H. E. BIESTER	T. S. LEITH	DEAN C. H. STANGE
C. H. COVAULT	C. D. LEE	L. E. STOCK
H. H. DUKES	S. H. MCNUTT	F. E. WALSH
H. L. FOUST	I. A. MERCHANT	S. C. WHITLOCK
	CHAS. MURRAY	

The Veterinary Medical Society is the oldest divisional organization on the campus, having been founded in 1896. All Veterinary students are eligible to membership in the society, and all members of the society are automatically junior members of the American Veterinary Medical Association. The purpose of the society is to foster the spirit of the Veterinary Division, and to maintain co-operation between the students and faculty in the promotion of divisional spirit and activity.



Vistonian Club

OFFICERS

FRANK MATTSON *President*
 FRED VOGT *Vice-President*
 EMILY R. WEILE *Secretary-Treasurer*

MEMBERS IN FACULTY

PROF. P. H. ELWOOD, JR. PROF. W. D. POPHAM PROF. R. R. ROTHACKER
 JOHN R. FITZSIMMONS NORD W. DAVIS

GRADUATE MEMBERS

JEROME MILLER DANIEL ROLL

The Vistonian Club was founded in 1918 by students in Landscape Architecture. The club endeavors to promote closer contact between the students and the practitioner of the landscape profession, and to promote cooperation and unity within the department and other related subjects.



Vocational Education Club

OFFICERS

Fall Quarter

EDWARD F. GABEL *President*
 CARL C. MENSING *Vice-President*
 HAROLD DEAN *Secretary-Treasurer*

Winter Quarter

HERMAN W. ZOBRIST *President*
 MARSHALL F. GROSSCUP *Vice-President*
 GLENWOOD MCFARLAND *Secretary-Treasurer*

Spring Quarter

RALPH MILLER *President*
 CARL MENSING *Vice-President*
 HAROLD DEAN *Secretary-Treasurer*

The Vocational Education Club is the organization of the Vocational Education Department. Its members consist of the students and faculty of the department. The purpose of the club is to foster the interest of this group of men while they are on the campus; to bring them together in meetings, called the "Laboratory of Leadership;" to make them better acquainted with each other; to practice cooperation; and to bring them into closer contact with the members of their profession in the field. This year they are putting special emphasis upon helping the Future Farmers' organization of Iowa.



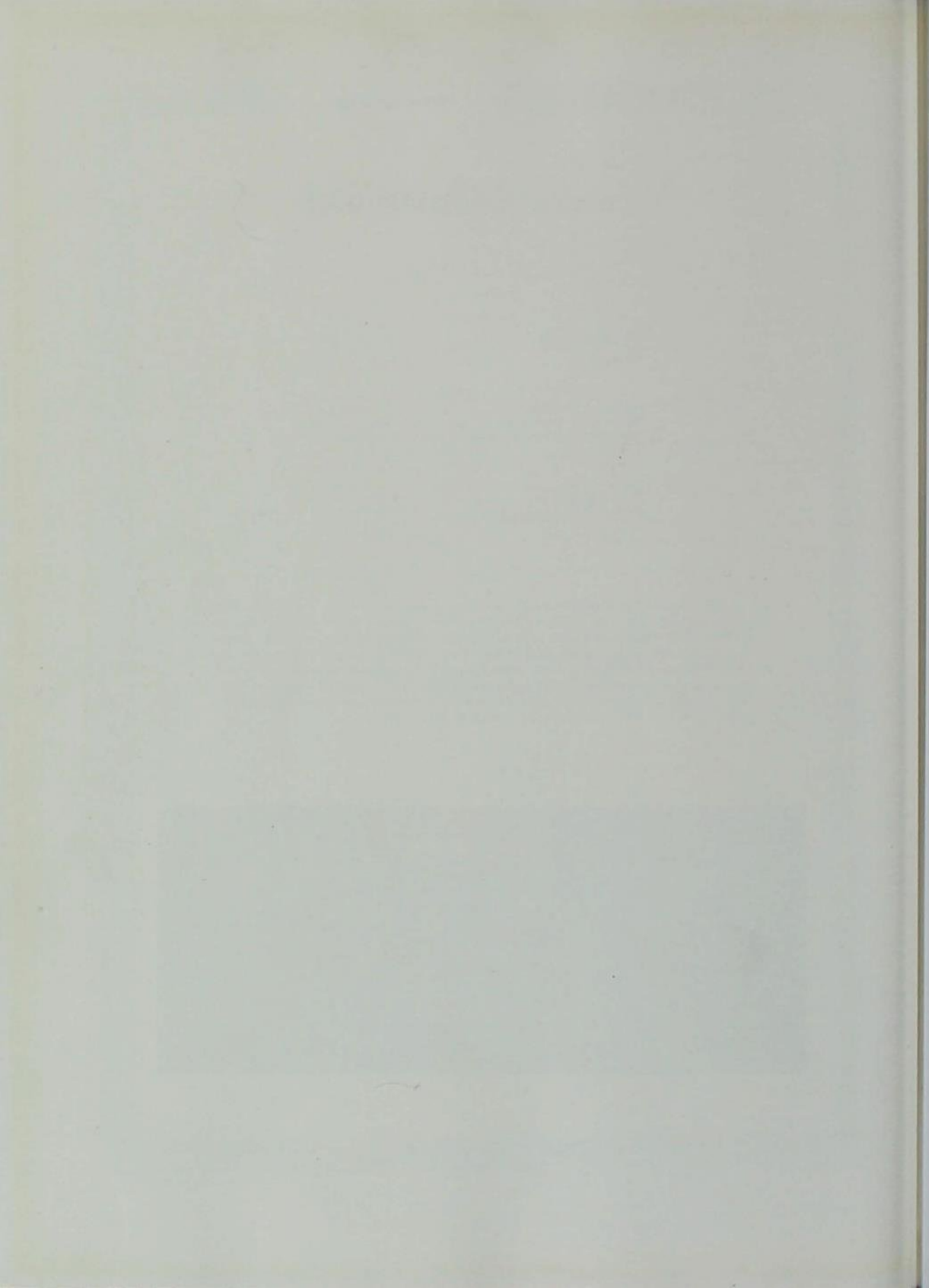

OUR CAMPUS BEAUTIFUL





Satire

Contributors



VERDA B. JENSEN
GERALD I. GRIFFITH
WM. VERDENE ANTHONY
WALT GOEPPINGER
ART JOHNSON
GLENNON LOYD
HELEN JEWELL



Pin-hooking in Ye Good Olde Days

ANNOUNCING—

THE RESULTS OF THE ANNUAL PIN-HOOKING CONTEST
FOR SORORITIES

IOWA STATE takes great pride in her sororities, all of whom average as many and some of whom average many more pins per year than the national average for sororities. This last year was particularly fruitful, for the fraternity pins have been dropping with increasing regularity ever since the beginning of the contest on February 14 until the climax was reached at Veishea time.

Pi Beta Phi again heads the list. After slumping horribly shortly following the official opening of the contest on St. Valentines' Day, the arrow girls rallied in late March and came thru to break their own record of last year. Anne Larrabee, doped to be a cinch point winner, failed to produce this spring, much to her sisters' disappointment. However, a few of the girls who had given no indication of pin-hooking ability sprung surprises and helped bring the average up to the top.

Gamma Phi Beta, altho handicapped considerably by the fact that several of the girls kept their pins from last year, placed second. Bee Brown, acting as coxswain to the crew, urged the girls on until their last ounce of energy was spent. The Phi Delt picking was not quite so fruitful this year, but this misfortune was overcome by the uncovering of a new field, Delta Tau Delta. The Delta shelter is to be further strengthened by the addition of a few likely boys from the Ausonia house, too.

The Chi O's, despite the fighting spirit and enthusiasm they showed, were forced to take third place to their rivals—the Gamma Phi's and Pi Phi's. One of the sisters who had been counted on as a sure point-taker overdid herself and got married, thereby disqualifying herself from further competition. This, say the jolly Chi O's, is carrying a good thing too far.

Alpha Delta Pi adopted as its slogan at the beginning of the contest, "All Dames Produce." This they believed would serve as an incentive to work, since it not only typified the object of the contest, but reminded them of the three words, Alpha Delta Pi. Phyllis Penly and Alice Knipe were joint chairmen for the campaign and they did right well. It is really too bad that some of the boys picked as victims didn't make their grades and so had no pins to lose. Fourth place among 11 sororities is not so bad, tho.

Zeta Tau Alpha upset pre-season dope and climbed into fifth place just as the contest closed. Altho these girls did not seem to rank so well on the Bomb sales campaign, they certainly had a knack of nabbing

pins. As yet the secret of their success has not been uncovered by the Tri-Delts, who failed to place in the first five.

Delta Delta Delta, abounding in natural resources, garnered only seven pins, a truly humble number for this group of parlor athletes. Marion McMahon and Esther Friesth disappointed the rest of the sisters by failing to make a single point.

Upset of all upsets—the K. D.'s failed to rank higher than seventh! Kay Means failed to capitalize on her fame as a Bomb beauty and we hear the girls won't speak to her now.

As the first seven places only received prizes, we will merely give the number of points for the other four teams: Alpha Gamma Delta, 5; Phi Omega Pi, 0; Sigma Delta, 0; Sigma Kappa, 0.

Sorority	Points	Pins	Girls	Victims	
Pi Beta Phi	11	43	38	28	Phi Delt, 6; Sigma Nu, 6; Block and Bridle, 13; Pi Kappa Phi, 8; Pi Epsilon Pi, 5.*
Gamma Phi Beta	10	41	37	30	Delt, 4; Theta Xi, 5; B. K. E., 14.*
Chi Omega	9	19	21	34**	Sig Ep, 3; Phi Gam, 7; Sig Chi, 9.*
Alpha Delta Pi	8	14	20	32	Theta Chi, 7; Phi Kappa, 6; Pebul, 1.*
Zeta Tau Alpha	7	14	17	27	Sigma Sigma, 6; Phi Psi, 1; T. L. B., 7.*
Delta (thrice)	6	7	13	34***	D. U., 5; Pi Epsilon Pi, 1.*
Kappa Delta	5	8	11	25	Pi K. A., 2; Chi Phi, 1; A. T. O., 3.*
Alpha Gamma Delta	4	5	7	24	Ansonia, 1; Alpha Sig, 3.*
Phi Omega Pi	3	0	0	22	*
Sigma Delta	2	0	0	14	*
Sigma Kappa	1	0	0	19	*

*It is known to be a fact that they have several Kappa Sig pins, but they don't count.

**One of their girls got married and was disqualified.

***Monica Adlard was classed as a professional and was disqualified.

Figures following sororities' names give their rank in purity.

Point Scale for Various Pins

Ansonia, Pi Kappa Alpha, Pi Epsilon Pi, Delta Tau Delta, Beta Kappa Epsilon, all 2 points; Kappa Sigma, 0; all others, 1.



A few of the leading pin-hookers posed for the Bomb.

—And Then Came Lynch!

IN THE year of 1930 A. D., Iowa State's pep crawled back in its shell and died very dead. Whereupon the he-men of the college quickly degenerated into a species of lounge lizard with yellow bellies, and a tendency to frequent pink teas. Things were in a sad, sad state.

The powers that be, however, generally manage to take a timely hand in affairs. When there was a Delaware to be crossed, they brought forth a Washington. When there was an ocean to be crossed, they brought forth a Lindbergh.

So, as a salvation to the raw edge of defunct pep on our campus came V. M. Lynch, the Carrie Nation of Iowa State's intemperate enthusiasm. With a manly gesture he flung open the proverbial closet door and exhibited the skeleton dangling there.

He set Iowa State to thinking. They discovered that the schools whose cheerleaders could tie themselves in double knots always had better football teams than the ones whose cheerleaders could only do single knots and stand on their heads.

Even the band took it to heart. Instead of the motto: "What the hell do we care!" they adopted a new slogan about the old gray mare. The band that plays pieces about hell only loses yardage for its team.

Mr. Lynch also divulged the answer to the question about where the faculty goes instead of to the football game. It seems that since the students slept thru the games just as they did thru their classes the teachers went to Younker's to shop for a change.

It had been a warm summer and nobody had much vigor left. The challenge caught Iowa State quite off its guard. But did Iowa State let the challenge go unaccepted? No. Thrice no. (NO, NO, NO.)

Did she not paint her sidewalks with menacing retorts to show Mr. Lynch there was still hope? She did.

Did she not question her students about their lounging habits? She did.

And did she not almost win a football game? She did.

Helen of Troy launched a thousand ships, it is said. But she had nothing on V. M. Lynch. He launched a goodly four thousand students on a riotous pilgrimage in search of pep. And didn't they come back with all the empty crates and boxes and barrels from six neighboring counties?

This revolution came just at the time of the last home game of the season and it was a lot like deciding to like spinach when there is only one forkful left.

Works That Live Like the Pyramids—

High above Egyptian wastes the pyramids rear their heads, marvels of scientific craftsmanship. Thru the centuries they have withstood the searing blast of desert sand, the tests of storm and time, the ravages of the Napoleons of the ages. Built to dominate and to endure, they have fulfilled their dual purpose.

Towering like the pyramids are the works of the colleges. The men and women who make them are the builders of the modern pyramids—skilled workers using every modern device to perfect their product. And their works are the alumni of the colleges, young men and women who are taught to build not for today or tomorrow, but for the vast future.

Iowa State College believes the task—the duty—of education is not ephemeral, but a thing measured in centuries. Its energies and its experts are keyed to the fulfillment of a lasting obligation.

Iowa State College
Ames

We Had A Cut Dance

IT SEEMS that we just can't keep out these eastern customs. We try to keep our campus pure and moral and all that, but things stronger than our wills swoop down unexpectedly and quite suddenly we realize we are just on the verge of going modern.

Rarely, however, does our conscientious training fail us and in practically every case we manage to squelch the inruding danger before it is too late, so we remain the noble-spirited college that we have always been.

Apparently this has been the fate of the cut dance at Iowa State. The evil minded Industrial Sciencers introduced it at their fall barbecue dance in the gym. We generally expect such improper ideas to come from them. They don't really go to school anyhow, and have ample leisure time to loaf around thinking up daring and bizarre schemes and putting them into practice.

It remains for the stable-minded Ags and Home Ees to properly censure the projected ideas of these Industrial Science students. And that is just what they seem to have done, for what on earth has happened to the cut dance at Iowa State? Where has it gone? What has become of the leering bunch of men-without-women who once (and once only) staggged around the edge of a dance floor.

They have gone. Every one of them. And Iowa State has again been made safe for mid-Victorianism.

Chalk up another one for the Industrial Science Council.



Our Success in Business
in Supplying Students
With Their Needs
Is Proven By

16 Years of Satisfactory Service

You Will Find in our
Stock Everything You
Expect in a Student
Store and Book and
Stationery Store.

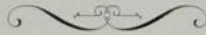

Student Supply Store

Across from Campus
Next Door to Theatre

Reynolds & Iversen

Downtown
Ames National Bank Bldg.

IT MEANS SOMETHING TO BE AN ALUMNUS OF IOWA STATE

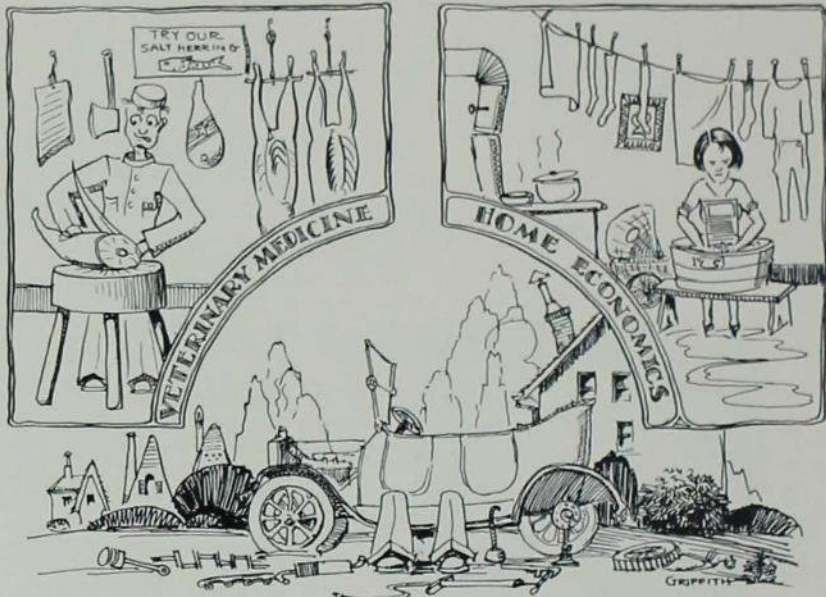

ENGINEERING

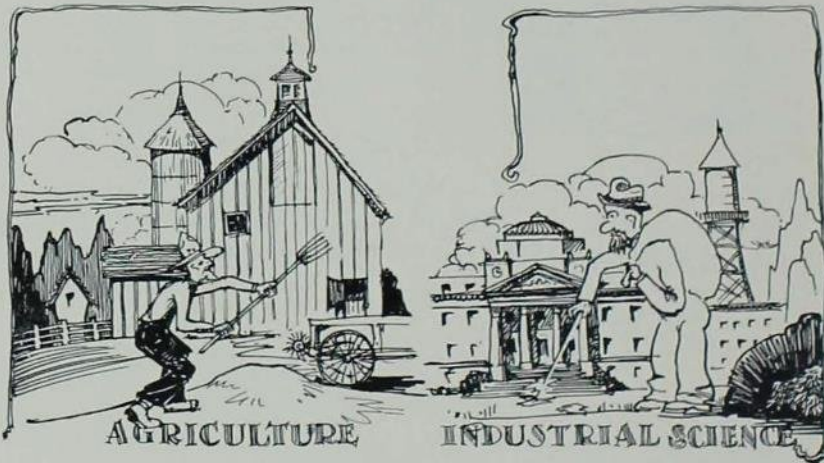

AGRICULTURE

INDUSTRIAL SCIENCE

Everything for the Student

. . .

Whether it is a pencil, a note book, or a text book—we are ready to supply your class room wants. This store is run for the benefit of the students.

. . .

Quality Goods at Lowest Prices

. . .

COLLEGE BOOK STORE

ON THE CAMPUS

How Our Fraternities Initiate

ACACIA

President Howard Bewick: Whom have we at the door?
 Guard: Xavier Michael Kelly, who desires to become a member of our club.
 Pres: Show him in. . . . Neophyte, do you promise that you will never stray from the teachings of Masonry and forever uphold Acacia as the symbol of righteousness?
 Neo: I do.
 Pres: All right, then. Here's the grip. It'll cost you to get a pin. Talk to the treasurer.

ADELANTE

President Walter Kuehn: Whom have we at the door?
 Guard: I don't know. We just pledged him yesterday and I've forgotten.
 Pres: Show him in. . . . Neophyte, did you ever, or will you ever, or do you smoke, drink, play bridge, dance or swear?
 Neo: I don't.
 Pres: All right. Consider yourself a member of Adelante and you'd better not hang your pin for a week or two.

ALPHA GAMMA RHO

President Art Porter: Who's knocking at our celestial chambers?
 Guard: He, he—heh, heh. . . . I—I—that's Silas Henry Haysseed.
 Pres: Carry him in, if you're able. Neophyte, do you plan to take up farming when you leave this school?
 Neo: I do.
 Pres: Well, quit shaking. Here, have a drink. Now, if you can drink that quart and walk straight up here, you can be an A. G. R. Bring in the next one.

ALPHA SIGMA PHI

President George Felton: Who's that knocking at our door?
 Guard: One of the pledges who made an O. K. slip.
 Pres: Fine, bring him in. Young fella, I'm proud of you. You have surpassed nearly insurmountable difficulties and are now ready to become a loyal Alpha Swig. Give him one, brother secretary.
 Secretary: A swig or a pin?
 Pres: A pin. He can get his own swig.

ALPHA TAU OMEGA

President Jim Carland: Guard, who desires admittance to our sacred shrine?
 Guard: Max Bird. He's finally equeezed an O. K. slip out of the college and he wants to be initiated.
 Pres: Well, bring him in. Bird, at last I have the chance I've waited for. Bend over and be welcomed into Alpha Tau Omega in the traditional manner.
 Bird: Not by a damn site! Either you initiate me right or I'll spill the beans about you the last time you were in Des Moines.
 Pres: Here's your pin, blackmailer.

AMERICAN COMMONS CLUB

President Lloyd Blank: Whom do we initiate tonight?
 Others in unison: All the freshmen.
 Pres: Are their board bills paid?
 Treas: All except one.
 Pres: Show all the others in and tell him to go pledge a fraternity. I'll hand out the pins on the right here.



Home Again- by GREYHOUND Bus

HOME again or back to school, travel this modern way via Pickwick-Greyhound. Motor coach fares are very economical . . . this makes possible more trips home during the school term. Start your vacation right and go home by bus.

UNION BUS TERMINAL
917 McGee
Kansas City, Mo.



To Nearly All the
Big Schools

Linking most of the important campuses in the country . . . thousands of college students choose this modern travel-way.

PICKWICK-GREYHOUND LINES

AUSONIA

President Russell Mouw: Who's there?
 Trembling Athlete: Me.
 Pres: Close your eyes and walk in.
 (Athlete trips over barrel and all the brothers pounce on him with might and main. After 15 minutes of this, when the poor neophyte is physically unfit for further maltreatment, he is given a pin by the president.)
 Pres: You must now swear on your holy honor to try to get the Deltas to take us in as soon as possible.

BETA THETA PI

President Pete Peterson: Guard, who's at the door.
 Guard: How should I know? I didn't go over to get the O. K. slips.
 Pres: Show him in. All right, kid, what's your reason for wanting to be a Beta?
 Neophyte: I want to room with Putnam.
 Pres: Here's the grip. Take this pin and guard it with your life for evermore.

CHI PHI

President Burdette Pilcher: Next man.
 Guard: Ezekiel Waltham Dodger.
 Pres: Ezekiel Waltham Dodger, do you play bridge well in formal clothing? Do you know what to bid when your partner has bid three hearts and you are holding the ace, king, queen and four little ones in that suit?
 Neophyte: Two clubs.
 Pres: Right. Give him a badge.

DELTA CHI

President Clarence Bauer: How many boys to initiate?
 Guard: Two.
 Pres: Tell one of the preps that didn't make the grade to call up my girl and tell her I'll be over in five minutes. . . . Neophyte, what's the greatest, noblest and finest of all fraternities?
 Neophyte: Why, you told me Delta Chi was last fall.
 Pres: So I did. Well!
 Neo: Delta Chi.
 Pres: O. K. Here's the badge.

DELTA SIGMA PHI

President Gerald Kruse: Bring in another neophyte.
 Guide: There's only one more. The other guy just got a Sigma Nu bid.
 Pres: Neophyte, you are about to engage in a great test of virtue.
 Neo: O. K. What's up?
 Pres: For true companionship and faithful fellowship, what do you choose?
 Neo: Chi Omega.
 Pres: Right. Bring on his pin.

DELTA TAU DELTA

President Dick Wilcox: Bring on the next brain prodigy. . . . Neophyte, what is your aim in life?
 Neophyte: The all-ninety list and Phi Kappa Phi.
 Pres: How is your tiddle-de-winks game? And have you learned to yodel yet?
 Do you have athlete's foot?
 Neo: Almost.
 Pres: Ah, you have the makings of a great Delt.

DELTA UPSILON

President Glenn Cook: Are you a journalist or do you go to school?
 Neo: I engineer, please, sir.
 Pres: There's nothing like variety. Here's the grip. It's as good as the Elks' any day. And remember we have a big house to fill, so don't loaf this summer.

ADVERTISING

Burger & Baird
OF
KANSAS CITY



MAKERS OF PERFECT PRINTING PLATES
DESIGNERS OF DISTINGUISHED YEAR BOOKS



PERSONALITY

**Ames Jewelry
Manufacturing Co.**

Makers of

FRATERNITY AND
SORORITY
PINS and RINGS

COLLEGE JEWELRY
NOVELTIES
FAVORS

*A Complete Line of
College Jewelry*

AMES JEWELRY MFG. CO.

J. W. Prather, Mgr.



FARM HOUSE

President Ed Syndergaard: Where are the pledges?

Right Hand Man: They've just finished the milking.

Pres: Did they get the west 80 plowed today?

R. H. M.: Yes, and the chicken house roof patched.

Pres: Good. Give them their pins. I've got another meeting. . . .

KAPPA SIGMA

President Art Nelson: Do you promise that your behavior shall always be in accord with the trend of our architecture?

Neophyte: I'm afraid so.

Pres: Have you tried the Pi Phis?

Neo: Yes. And a Gamma Phi once, too.

Pres: That's bad. You'll never make a Kappa Sig. Goodbye. You might look in on the Theta Chis.



GIVING
AMES
SERVICE

"An institution devoted to the
service of our community"

**Iowa Railway and
Light Corporation**

GRASSELLI **CP** **ACIDS AND**
AMMONIUM HYDROXIDE

C. P. Sulphuric Acid
C. P. Hydrochloric Acid
C. P. Nitric Acid
C. P. Ammonium Hydroxide

THE
GRASSELLI CHEMICAL CO.
Incorporated
Founded 1839 CLEVELAND
Branches in 19 Cities

GRASSELLI GRADE
A Standard Held High for 92 Years



THANKS

WE APPRECIATE AND WISH TO THANK EACH STUDENT OF IOWA STATE COLLEGE FOR THE SPENDID VOLUME OF BUSINESS BEING GIVEN US, AND WE TRUST WE MAY MERIT A CONTINUANCE OF SUCH PATRONAGE.

Special College Dance and Banquet Programs, Announcements-Booklets

**SERVICE PRINTING
COMPANY**

Phone 79

208 Fifth St.

1891

1931

40
Years of Service
to
The Home Builders
of
AMES

We will strive to
merit your good will
in the future

**H. L. Munn
Lumber Company**

107 E. Main

Phone 2

"A Better Way to Buy Furs"

Cownies

TANNERS

DRESSERS, MANUFACTURERS
AND DIRECT RECEIVERS
OF RAW FURS

SINCE 1907

A COMPLETE FUR SERVICE

COATS—SCARFS—JACQUETTES

Cleansing, Repairing, Restyling
Cold Storage

LOW FACTORY PRICES

FIFTH AND MARKET DES MOINES

LAMBDA CHI ALPHA

President Zimmerman: Have you learned the ways of the Scoreboard?

Neo: Well, Manzel hasn't gotten around to teach me all of them yet.

Pres: I hope you realize the standard I've set for the Lambda Chis to live up to and intend to give it at least a part of your attention.

Neo: Of course.

Pres: Have you made your Union pledge?

Neo: I should think you'd remember that.

PHI DELTA THETA

President Bud Hopkins: For what is Phi Delta Theta famous?

Neophyte: Castle painted blue, castle painted white. . . .

Pres: What else?

Neo: P-Nuts Lindgren.

Pres: Bye me.

PHI GAMMA DELTA

President Wes Brott: Neophytes, name three great Fijis in unison and without a moment's hesitation.

Neophytes (as one): Mitch Charnley, Cal Coolidge and Booker T. Washington.

Pres: Check. Dish out the badges and we'll have a round of beer.



Steel Highway Bridges

Pittsburgh - Des Moines Steel Co.

S. W. 9th and Tuttle St.

Des Moines, Iowa

PRINTING

As You Want It... When You Want It

A MODERN Print Shop conveniently located, with new equipment, designed for quick and economical production of all kinds of printing . . . with many years experience and a sincere desire to please.

We would appreciate a call, by telephone or in person.

Phone 2400

TRIBUNE PUBLISHING CO.
AMES, IOWA

Travel by Bus



NOT only low cost but new travel luxury is yours when you ride Interstate Transit Line Buses. Modern coaches equipped with individual deep-cushioned seats insure your comfort.

Buses Everywhere

INTERSTATE TRANSIT LINES

General Offices

Omaha-Portland



Come to Des Moines

Dine, Dance
in the
Yunker
Tea Rooms

IT'S a real treat . . . so why not make up a party of four or more. Enjoy dinner-dancing any evening during the week.

Friday is College Club night . . . gay crowds of young folk come here for three hours of dancing. Saturday, there is also late evening dancing. And if you order our regular 1.25 or 1.50 dinner you may be our guest for the evening without additional cover charge.

Treat yourself real often . . . at Yunkers!

—Tea Room, Fifth Floor,
Eighth Street

Yunkers

Des Moines, Iowa

PHI KAPPA

President James J. Gretter: Open the door and let in those preps. . . . Neophytes, who has the best football team in the country?

Neos: Notre Dame.

Pres: Who's the best wrestler in the world?

Neos: Dick Cole.

Pres: Give the Phi Kappa motto.

Neos: Veni, vidi, vici.

PHI KAPPA PSI

President Pontius: Any luck since the grades came out again?

Guard: A pair of deuces, a joker, and a couple of blanks.

Pres: Up to par at least, aren't we? Let's run thru the first half of the alphabet tonight.

PHI KAPPA TAU

President Vernon Boyer: Pledge, do you fully realize the seriousness of the undertaking upon which you are about to engage?

Neophyte: Do I? At least 10 guys right in this chapter have told me to move out of here before they got a pin on me.

Pres: It's too damn late now. Grab him, men.

A RELIABLE
DRUG STORE



Toilet Necessities,
Candies, Leather Goods,
Stationeries



JUDISCH BROS.
DRUG STORE

Phone 70

**ATTRACTIVE
MERCHANDISE**

That appeals to
Students and Alumni

Manufactured in
the City of Your Alma Mater

Felt Goods Leather Goods

Banners	Wall Skins
Pennants	Pillow Covers
Pillow Covers	Table Covers

**COLLEGE AND
ATHLETIC BLANKETS**

Laundry Cases—Memory Books—
Student Expense Books—Fresh-
man Caps—Class and Rooter Hats
—Laboratory Aprons and Coats.
A special Indexit for your loose leaf
book

*Pioneers in College and University Goods
From Coast to Coast*

Collegiate Mfg. Co.

Ames, Iowa

**Speaking
of Plumbing—**

here's a good number
to remember

911

Two complete
service trucks

George Puffett

Plumbing & Heating
Contractor

Phone 911

Ames, Iowa

THIS book is cased in an S. K. Smith cover—a cover that is guaranteed to be satisfactory and is created and SMITHCRAFTED by an organization of craftsmen specializing in the creation and production of good covers. Whatever your cover requirements may be, this organization can satisfy them.

Send for Information and Prices to:

S. K. SMITH COMPANY

213 INSTITUTE PLACE

CHICAGO, ILLINOIS



**Diamonds
Watches**

Everything in
Jewelry

Prices as low as \$25

DUDGEON'S

ESTABLISHED 1893

Fine Watch and Jewelry Repairing

**INSIST UPON QUALITY
Bates Butter-Nut Bread**

We do not
sacrifice quality for price.

*The independent bakery
Wholesale and retail*

THE BATES BAKING CO.

Mrs. W. S. Bates, Prop.

409 Duff

Phone 206

PHI SIGMA KAPPA

President Johnson: Liquid capacity?

Neophyte: Never been ascertained.

Pres: What are you doing with the Phi Sigs? Dismissed. . . . Insufficient evidence.

PI KAPPA ALPHA

President Squirrely Martin: Next!

Neophyte: Coming.

Pres: Do you or do you not think you can lick me?

Neo: I do not.

Pres: Smart fellow; See that you remember that. Welcome, brother.

PI KAPPA PHI

President Kenneth Johnson: Neophyte, can you drink like an A. T. O., swear like a Beta, date like a Phi Gam and handshake like a Lambda Chi?

Neo: I can and do.

Pres: When you go upstairs you may take my pin off my Sunday suit and wear it until your own comes.



MEMORIAL UNION

Your home on the campus

whenever you return.

day or night, winter or summer

It Means Something to Be an Alumnus of Iowa State

WE ARE BUILDERS

EACH day we put in a full day's work building up health and happiness.

Pure drugs are as necessary to the health of a community as pure food, fresh air and right living. Here you will get the right prescriptions and dependable remedies.



Campus Drug Co.

Lincoln Way and Welch Ave.

HOTEL SHELDON-MUNN

AMES, IOWA

Arrange to have your parties
in one of our three

Spacious Ball Rooms

YOUR HOTEL

Hotel Sheldon-Munn

Ames, Iowa

Hotel Russell Lamson *Hotel Thompson*
Waterloo, Iowa *Worthington, Minn.*

Hotel Rogers *Hotel President*
Bloomington, Illinois *Waterloo, Iowa*

Hotel Kirkwood

Des Moines, Iowa

TANGNEY-McGINN HOTELS CO.

The Most Personal of Gifts—

A Photograph

Only you can give a photograph of yourself. A mere likeness will not do—you must catch that elusive thing known as *PERSONALITY*.

QUADE STUDIO

Photographers for the Bomb of 1931

Phone 28

417 Main



**McDowell
Insurance Agency**

316 Main

Phone 51

What Ever
Individualized
Service
You Want

You Can
Have

Ames Laundry

Phone 47
218 5th St.

SIGMA ALPHA EPSILON

President Paul Gnam: As a Sig Alph, in what do you place your trust and hopes, Neophyte?

Neo: My father's bank account and Maytag washing machines.

Pres: I guess that lets you in.

SIGMA CHI

President Walton: Go thru the O. K. slips and sort out a couple undersized preps. I don't feel up to my usual sterling self to-night.

Guard: They've gone to Nevada.

Pres: Then a couple of normal sized ones.

Guard: They've gone to the library.

Pres: I suppose we'll have to take the big ones, then.

Guard: They've gone to prayer meeting.

SIGMA NU

President Dick Collins: Neophyte, what would you rather be or a Delt?

Neo: The white star of Sigma Nu.

Pres: Do you promise to shine nobly and try to grow to be a man like Pete Topic?

Neo: I do. So help me, Shaw.

Pres: I guess that takes care of you, then.

**Ames Building
Material Co.**

BEN COLE, *Manager*

*Ready-mixed Concrete
Cement Lime Brick
Drain Tile Reinforcing
Dynamite*

114 Clark - Phone 1020



Skill, Integrity and Responsibility

BEN COLE & SON
General Contractors

Phone - - - 1020

SIGMA PHI EPSILON

President Birchard: What would you rather make than Sig Ep, freshman?

Neophyte: Kappa Delta.

Pres: He deserves to be an active man—give him a pin.

SIGMA PI

President Glenn Woods: While we've some spare time, let's initiate. Bring on one or two of the preps.

Guide: There don't seem to be any. I guess we forgot to rush last fall.

Pres: My Gawd! Can we borrow a few from the Deltas?

SIGMA SIGMA

President Whitecombe: How do you initiate these guys? Only thing they did to me was give me a pin.

One of the Club: Ask McMahon. He's been here since the war.

McMahon: Oh, hell, I forgot. What's the difference? Get their money and give 'em a pin.

Best Wishes

and

Hearty
Congratulations

to the

Graduating Class

of

1931

TRUEBLOOD'S

Campustown

Down where the Florsheim Shoe Sign Shines

Read
The "Student"

It Has
The College News

Edited, managed and printed by
College Students

Iowa State Student

In considering
the selection of
Your Bank

You are cordially invited to inspect our facilities for serving you and we assure you that a full measure of courtesy and attention will be extended to you from every department of this time tested financial institution.

STORY COUNTY TRUST
AND SAVINGS BANK

Ames, Iowa

Meet and Eat
at the
SCOREBOARD

"The place with the campus spirit"

Athletic Returns
Phone 590

Russell Paul, *Prop.*

**MATHISON
MOTOR COMPANY**



AMES, IOWA

KIMLER

COAL
ICE
WOOD
KINDLING
ICE BOXES
MECHANICAL
STOKERS

PHONE 241

SERVICE

TATU KAPPA EPSILON

President Johnson: Neophyte, in your wanderings thru life, always remember the green lights of the old Teke house at Ames.

Neophyte: Ay, ay, even as in a military camp, sir.

THETA CHI

President Frederiek Thompson: Prep, what's your highest ambition in life?

Prep: To sing like Tolbert MacRae.

Pres: You'll do. You can be initiated if you'll try out for the glee club. And don't forget that we want to win that Inter-fraternity sing next year.

THETA DELTA CHI

President Al Martin: Bring in the seums to be initiated.

Guard: All of them got cold feet except one.

Pres: Bring him in. . . Neophyte, what do you intend to do in your three remaining years in college?

Neo: Run like the Soultz brothers, rassle like Juhl and pray for pledges.

Pres: Give him the badge.

"Think First of Ward's"



Best Merchandise
Best Quality
Lowest Price

Store of Service

**MONTGOMERY
WARD & Co.**

M. F. Taylor, Manager

327 Main St.

Ames, Iowa

THETA NU EPSILON

President Clare Yale: Are all the neophytes drunk?

Guide: Yes, but nobody has passed out yet.

Pres: Well, there's no national officer here! Let's put the pins on them anyway. Nobody will know whether they were out cold or not.

THETA XI

President Cooper: Neophyte, who's greater, in your estimation, than President Hughes, Babe Ruth or Doug Fairbanks?

Neo: Al Heitman.

Pres: How come you pledged Theta Xi?

Neo: They told me I'd be able to date Gamma Phi's.

Pres: You'll do.

UPSILON SIGMA ALPHA

President Willard Prestein: Youse pledges are damn lucky to get to belong to a fraternity like this.

Neophytes: Yeah?

Pres: Why did you pledge here then?

Neophytes (together): The board is cheap.

Pres: Of course, you had me there. Now hold out your chests and I'll pin on the badges—pay as you leave and we're having liver and onions tonight.

WHY in the world do you *buy*
anywhere else . . .

Lowest Prices

Quality

Satisfaction

SEARS, ROEBUCK
AND CO.

Des Moines

• for 50 years •

We have served the people of

Ames and Iowa State College

We are boosters at all times for Iowa State College

Our officers are glad to go over business
matters with you

Union National Bank

Ames, Iowa

"The Bank with the Clock"

An Institution That Pays
Big Dividends in
ENTERTAINMENT

for all
Iowa State Students
and
Faculty Members

What finer recreation can be
found than two hours of real
screen entertainment after a
hard day's work in the class-
room?



Let Miller's do your
Picture Framing and
Interior Decorating

also
Floor Wax, Waxing Brushes, Wall
Paper and Paint

Miller's Paint Store

406-W

Masonic Bldg.



**1866
CURTIS
WOODWORK**

MAIZEWOOD

CORN STALK
INSULATING
WALL BOARD

Iowa's own product

*Insist on MAIZEWOOD for your
new home or remodeling. Call at our
office for information.*

PHONE 10

S. Hanson Lumber Co.

*Speed
Comfort
Punctuality*

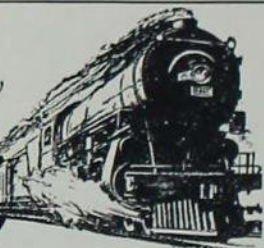

At Your Service

You can depend upon the Great Western to
meet your transportation needs—when you
travel and when you ship.

A dependable service always, because it com-
bines speed, safety and on-time performance
with an intelligent understanding of individ-
ual requirements.

TRAVEL and SHIP via GREAT WESTERN

At Your Service

E. M. Peck, General Agent Passenger Dept.
W. L. Laird, Asst. General Freight Agent
503 Locust St., Des Moines, Iowa

**Chicago
Great Western**

442

Courtesy
Service
(with a smile)
Style
Quality
Moderate Prices

The Five
Sterling Qualities
Prevail

"The Sterling Store for Women"

Shipley-Pedersen

'Across the street from
Sheldon-Munn Hotel'

Rent a Car
Drive it Yourself

Buick - Oakland - Pontiac
Sales and Service

Max Duitch

Phone 1000 5th and Burnett

C. H. Pasley
Attorney

Ames Nat'l Bank Bldg. Phone 205-W

CAMPUS VIEWS
by Lander -
"PHOTOGRAPHER"

304 Green Street Boone, Iowa

FLAVORED
to your taste

That's why our Ice Cream
is the choice
of the Discriminating.

Pasteurized Milk and Cream
Cottage Cheese

DAVIS & BANKS
DAIRY

Kellogg Ave. Phone 369

When School Is Closed and You
Have Gone Home

REMEMBER

Finest Fabrics come from

STEPHENSON'S

Opposite Campus
Write for sample

When in need of Expert Plumbing

Call 1091

LACO OIL BURNERS
WATER SOFTENERS

Palmer Plumbing Co.

108 Hayward Ave. West Ames

May We Suggest

MOTHER'S BREAD
Melburg Bake Shop

136 Main Phone 178

Field's Beauty Shoppe

Hair Cutting Marcel
 Permanent Wave Finger Wave

Phone 1067

Ames Dress Club

MASTER CLEANERS

Phone 98 2810 West St.

Athletic Drug Store

"THE BEST MALTED MILKS IN
 AMES"

Phone 204-W 2816 West St.

Red Arrow
Grocery and Market

Our increasing business with the
 fraternities and sororities shows
 that ours is not a false
 standard of

Finer Foods
Finer Service

Try Our Deep-Cut Quality Prices

RED ARROW
GROCERY AND MARKET

Grocery 2388 Market 68
 Phone 2389 Phone

200 Main Street, Ames, Iowa

Carter Press

"BETTER PRINTING SERVICE"

West Ames

INDEX TO ADVERTISERS

Ames Dress Club	412	Mathison Motor Co.	408
Ames Laundry	406	McDowell Insurance Co.	406
Ames Jewelry Mfg. Co.	398	Melburg Bake Shop	412
Ames Theater Co.	410	Memorial Union	404
Athletic Drug Store	412	Miller Paint Store	410
Bates Baking Co.	404	Montgomery Ward & Co.	408
Ben Cole & Son	406	Munn Lumber Co.	399
Burger-Baird	397	Palmer Plumbing Co.	411
Carter Press	412	C. H. Pasley, Lawyer	411
Chicago Great Western	410	Pickwick-Greyhound	395
Cornie Tanning Co.	409	Pittsburgh-Des Moines Steel Co.	409
Collegiate Manufacturing Co.	403	G. Puffett, Plumbing	403
Campus Drug Co.	405	Quade's Studio	405
College Book Store	393	Red Arrow	412
Dudgeon's	404	Scoreboard	408
Davis & Banks Dairy	411	Sears Roebuck	409
Max Dutch	411	Service Printing Co.	399
Field Beauty Shop	412	Sheldon-Munn Hotel	405
Grasselli Chemical Co.	399	Shipley-Pedersen	411
S. Hanson Lumber Co.	410	S. K. Smith	403
Interstate Transit Co.	401	Stephenson's	411
Iowa Railway, Light & Power Co.	398	Story County Bank	407
Iowa State College	389	Student Supply Store	391
Iowa State Student	407	Tribune Publishing Co.	401
Judisch Bros. Drug Store	402	Trueblood's	407
Kimler Coal and Ice Co.	408	Union National Bank	409
Lander, Photographer	411	Yunker's	402

INDEX

- A**
- Abbott, Carl S. 308
 Abbott, Foster 318
 Abrahamson, Lyle M. 40, 296
 ACACIA 296
 Acher, Chester C. 312
 Acheson, Harriet M. 129
 Acklam, F. Elva 31
 Aeklin, Ralph L. 317, 343
 Adams, Hilda E. 290
 Adams, Omar 206
 Adams, Thurston M. 112, 118, 125, 320, 347
 Adams, Walter 320
 Adamson, Irene 286
 Adamson, Lenore M. 290
 ADELANTE 328
 Adland, E. R. 40, 192, 195, 308
 Adlard, Monica 40, 272, 269, 276
 Ager, Lucille E. 287
 Agg, Alice J. 278
 Agg, T. R. 296, 344, 354
 AGRICULTURAL COUNCIL 112
 AGRICULTURAL ECONOMICS CLUB 366
 Ahlers, William H. 326
 Ahlstrand, Philip M. 319
 Aikman, J. M. 110, 340
 Aikken, W. A. 324, 344, 347, 379
 Akers, Vera E. 285
 Albertus, Gladys F. 92, 262, 270, 277
 Albertus, Helen A. 377
 Albright, Merwin S. 301
 Alcorn, Eugene T. 40, 320
 Alderman, Dallas R. 40, 130, 120, 122, 144, 310, 350, 352
 Antisdel, Lola O. 41, 289, 358, 364
 Apple, Mary E. 277
 Apple, Richard S. 327, 344, 348
 Appleton, Glenn E. 322
 Appy, Albertine 41
 Arant, F. S. 340
 Archer, Edmund P. 299, 347
 Armentout, Bernice M. 281
 Armstrong, Elizabeth A. 41, 123, 220, 256, 257, 258, 268, 277
 Armstrong, J. David 324
 Arnillas, Jose A. 260, 332
 Arnold, Corneal S. 298
 Arnold, Floyd J. 298
 Arnold, L. K. 309
 Arnold, Laura L. 41, 129, 263, 281
 Arnold, Lloyd E. 298
 Arquist, Jane E. 286, 360
 Arquist, Mary E. 286, 360
 Arosemena, Alcibades A. 302, 332
 Aquette, Norman E. 318
 Arthur, Virginia E. 276, 285
 Ariz, Dexter J. 41, 135, 325, 347
 Arville, Mrs. D. A. 256
 Ashwell, Iris 356
 Askew, Arthur L. 92
 Askew, Frances G. 287
 Atanasoff, J. V. 348
 Atchley, Frank M. 130
 Atchley, Lois E. 129
 Atkinson, Clifford R. 41, 120, 208, 210, 314, 343
 Atkinson, J. H. 353
 Auge, John F. 315
 Aulerich, Vera W. 41
 Aulfather, M. ron 344
 Ausse, Orval H. 112, 298, 371
 ATSONIA 329
 Austin, Carleton G. 41, 316
 Austin, Clara W. 129, 279, 362
 Austin, Jas. R. 318
 Austin, Thelma M. 283, 285
 Ave y, Alice 150, 277
 Awtry, Northa 41
 Axelsen, Axel L. 92, 305
 Ayres, Ben F. 42, 328
- B**
- Backhaus, Burnette A. 42, 266, 272, 283, 348
 Backhaus, Harlon H. 92, 112, 139, 302, 367
 Backhaus, Margaret L. 283
 Baer, Leona O. 42, 115, 251, 256, 258, 268, 275, 364
 Bailey, Bertha M. 288
 Bailey, Carl O. 344
 Bailey, Lee K. 328
 Bailey, Margaret J. 288
 Bailey, Mrs. 272
 Baile, R. M. 356
 Baird, Hallie Alberta 285
 Baker, Geo. Arthur 322, 347
 Baker, Harold T. 344
 Baker, Julia 31
 Baker, M. P. 322, 347, 318
 Baker, Mary Elizabeth 291
 Baker, Stanley Loren 321
 Bakke, A. L. 301, 340, 344
 Bakke, Mrs. Josephine A. 257
 Bakeman, Louis William 301, 347
 Ball, Glen F. 368
 Ball, Spray Luella 42, 326
 Balsler, Arthur C. 294, 326
 Bamber, Norman R. 336
 Bamesberger, Harry F. 92, 331, 375
 Banks, Keith B. 139, 320
 Banzhaf, Gus J. 206
 Barber, Dorothy L. 276, 286
 Barber, Elias F. 313
 Barber, Harold Boyd 299
 Barber, Paul D. 92, 118, 139, 299, 337, 347, 355
 Bare, Carrie Elsie 291
 Bare, Fannie L. 291
 Barger, Ralph J. 317
 Barkley, Kenneth L. 296
 Barlow, Nettie R. 42, 283
 Barlow, Walter 362
 Barnes, Mary J. 280, 285
 Barr, A. Clinton 317
 Barr, C. Guinn 92, 324
 Barr, Charles F. 41
 Barr, Irma J. 275, 290
 Barr, Mildred 348
 Barr, Henry J. 314
 Barron, John B. 297
 Barron, Merle M. 315
 Barron, Wallace 335, 338, 342
 Bartels, Everett M. 128
 Barb, Frances B. 276
 Barb, Marjorie C. 285
 BASEBALL 191-196
 Baskerville, John R. 319
 BASKETBALL 169-174
 Batchelor, Robert E. 316
 Batchler, Robert W. 42, 356, 362
 Bather, Jeanette D. 123, 274
 Batman, Frank A. 320
 Battles, Mildred I. 291
 Bauer, Clarence G. 42, 302
 Bauman, Aaron H. 148
 Bauman, J. Gordon 113, 361, 376
 Baumhoefner, Velma A. 42, 150, 275, 342
 Baxter, Earnest W. 376
 Beach, James W. 42, 361
 Beal, Edward H. 360
 Bear, Edward M. 42, 113, 118, 304, 343
 Beard, Margaret E. 275, 286
 Beard, May L. 111, 258, 260, 268, 275, 364
 Beard, Maxine 275
 Beatty, Robert C. 305
 Beat, Harold H. 43, 203, 372
 Bebb, Jane 265, 275
 Beck, Alice M. 285
 Beck, Clarence W. 299
 Beck, Hazel M. 265, 270, 285
 Beck, Helen Marie 289
 Beck, Inez Lorraine 344
 Becker, B. Mahlon 43, 369
 Becker, E. R. 340
 Beckwith, Edmund Q. 43
- Bedke, Walter E. 41, 356
 Beebe, Beulah E. 43, 129, 257, 283
 Beebe, Dorothy D. 276, 289
 Beeler, A. Donald 92, 212, 318
 Beerup, Clod D. 92, 375
 Beeson, Henry H. 132
 Behm, Wilfred W. 302, 344
 Beiter, Glenn A. 43, 142, 315, 355
 Bell, Mrs. A. G. 31
 Bell, Donald W. 313
 Bell, Julia C. 279, 290
 Bell, Marjorie A. 43, 123, 272, 281
 Bell, Mildred L. 289
 Bemis, Vice Dean 305
 Benbrook, E. A. 344, 379
 Bender, Ronald E. 315
 Benjamin, Howard W. 301
 Bennett, Fern B. 278
 Bennett, Forrest H. 43, 115, 162, 164, 304, 350
 Bennett, Miles Paul 368
 Benson, Ellsworth H. 43, 305
 Benson, Nina R. 278
 Bentley, C. Everett 128, 133, 362
 Bentley, R. C. 297, 340
 Benton, T. H. 296
 Benzer, Mele L. 308
 Bensford, Rex 328, 349
 Berg, John W. 326
 Berg, Paul O. 43, 308
 Berg, Pauline G. 43, 359
 Bergdahl, Karl A. 43
 Bergdahl, Mrs. K. A. 181
 Bergstrom, Olive M. 281, 304
 Bergsten, Robert E. 319
 Bergman, Claude L. 128, 298
 Bergman, H. D. 344, 379
 Bergman, Ralph H. 147
 Bergthold, George C., Jr. 92, 139, 312, 355
 Berka, Frederick W. 130
 Berkheimer, Ronald J. 328
 Bernick, Beatrice L. 280, 285
 Bern, Frank F. 119
 Berry, Gladys L. 44, 288
 Berry, James E. 130, 346
 Best, T. S. 319
 Best Paul A. 44, 319, 343
 BETA THETA PI 309
 Betts, Beverly C. 130
 Beving, W. A. 296, 341, 359
 Beving, Joe T. 306
 Bewick, Howard L. 296
 Boyer, Jack 203, 319
 Boyer, Jean 120, 123, 272, 276
 Be er, Mary M. 44, 114, 258, 262, 268, 276, 356, 359, 354
 Wickett, J. Richard 301
 Bieber, Kenneth L. 301
 Liesemer, Glen C. 113, 299, 367
 Biester, H. E. 319
 Bigger, Wiam J. 118, 323
 Bid, Charles E. 130, 346
 Bilger, Dorothy P. 276, 295
 Billard, Louise P. 40
 Birchard, Wayne Edgar 44, 338, 339, 354
 Birchard, Willis E. 44, 320
 Bird, E. W. 327, 340
 Bird, Max B. 299
 Bird, Merrill S. 299
 Bird, Paul G. 327, 369
 Birum, Steve G. 320
 Bishop, Helen 115, 280
 Bjo k, Wilbur E. 44
 Black, A. G. 298, 349
 Black, Dawson G. 130, 325
 Black, Elizabeth B. 44, 273
 Black, Henry M. 303, 335, 348, 350, 354
 Black, Mary K. 285
 Black, W. Carman 92, 106, 294, 323
 Blair, Donald K. 44, 139, 145, 320

INDEX

Blake, Barbara	132, 285	Brayer, Virginia L.	284	Buettner, Katherine	46, 270, 286	Casey, Lester W.	47, 145, 302, 350, 356
Blake, Gordon W.	203, 324	Brazie, Donald	340	Bunnell, Ernestine	250	Cash, John E.	311, 360
Blanchard, Evelyn L.	287	Brazzale, D. F.	306, 340	Bunten, Erbie M.	93, 300	Cation, Janette M.	115, 259, 273, 361
Blank, Clara	359	Brecher, Chester A.	297	Burbank, Wm. Stokes	304	Callin, Florence A.	348
Blank, Lloyd C.	44, 331, 350	Brenner, Carl F.	322	Burket, Marie E.	290	Callin, Florence E.	276
Blazek, Agnes G.	289, 360	Brian, William E.	319	Burling, Carl F.	130, 303	Callin, Willard E.	327
Bliss, Donald E.	308, 341, 344	Bridgman, Charles T.	310	Burnett, Kenneth H.	324	Catron, William E.	47, 121
Bliss, Miles W.	44, 305	Briggs, Russell L.	120, 132, 129, 132, 150, 260, 265, 277	Burnett, L. C.	340	Caughy, R. A.	344
Bliss, R. K.	32, 338, 340, 344	Brinley, Glendora G.	111, 114, 119, 132, 150, 260, 265, 277	Burns, Richard F.	319	Cederquist, Dena C.	249
Blizzard, Clyde R.	369	Brindley, Edward C.	296	Burrell, Frank J.	206, 324	Cessa, O. H.	29, 300, 335, 344
Blizzard, Roger M.	348	Brindley, Mary E.	114, 260, 277	Burroughs, Laura	93, 259, 277	Chamberlin, Willis H. S.	317
Blohm, Frank D.	192, 196, 198, 244, 330	Brindley, Tom A.	328, 340	Burton, Robert R.	302, 327, 341, 349	Chandler, Elizabeth J.	276, 284
Bludorn, Carl A.	44, 130, 132, 346	Brisbane, Marjorie L.	280, 286	Burton, Marjorie L.	290	Chandler, Virginia M.	93, 280
Blume, Maydine M.	289	Brock, Marian	250	Busch, George A.	310	Chaney, Ruth M.	47, 281, 289
Blythe, Joseph W.	44, 319	Brockelsby, James A.	45, 208, 209, 311, 347	Busch, Mary I.	285	Chang, Hai K.	332
Boap, Robert H.	45, 144, 309	Brockman, Ethel L.	129, 283, 284	Bushnell, Dorothy H.	287	Chao, Hsi-Fan	47, 332
Boag, Wilma L.	280, 284	Brockmann, Maxwell C.	46	Butcher, Fred D.	307	Chapman, Arthur B.	344
Boardman, Mittie	31	Brockway, W. Bruce	132	Butler, Charles C.	297	Chappell, Charles H.	48, 114, 119, 221, 305, 327, 334, 337, 353
Boatman, J. L.	340	Brodin, Helen E.	285	Butler, Fred D.	325	Charnley, M. V.	118, 310, 352
Bobin, Carl L.	45, 372	Bronk, Virginia	290	Butterfield, Grace A.	282	Charrn, Maurice A.	326
Bock, Arthur L.	368	Bronson, Ruth E.	118, 264, 280	Buttolph, Loren D.	139, 372	Chase, Clarence D.	373
Boddy, Lee R.	131, 139, 145	Brook, Gilbert B.	93, 313, 347	Buttolph, Milan D.	139, 372	Chav, Lillian	265, 289
Bode, Frances M.	92, 282	Brooks, E. Ella	286	Byers, Gerald F.	130, 361	Cheek, Charlotte R.	375, 286
Bode, I. T.	305, 340, 344	Brott, Arthur W.	93, 121, 295, 310, 355	Byram, H. M.	316	CHEMICAL ENGINEERING SOCIETY	369
Body, William Kay	344	Brower, Vaele F.	46, 130	Bywater, Wm. G.	321, 327	Cheney, C. T.	351
Boeger, Harold J.	45, 128, 346, 373	Brown, Beatrice	93, 106, 259, 269, 272, 277	Cade, Edward	215, 319	Chenoweth, Ann W.	268, 278
Boeke, Harold H.	375	Brown, Bernice	348	Cady, Duane L.	298	Chenoweth, John W.	296
Boeke, Kenneth F.	136, 192, 196, 318	Brown, Carmen F.	277	Cady, Elvina S.	287	Chenoweth, Virginia D.	48, 94, 221, 250, 258, 269, 272, 278
Boeker, Russell W.	313	Brown, Charles H.	31, 304	Cage, John M.	47, 322, 339, 346, 372	Cherry, Dan J.	48, 113, 301, 368
Boese, Frederick C.	314	Brown, F. E.	313, 344, 347	Cain, Milburn C.	362, 372	Chesebrough, Robert C.	139, 309, 355
Bogaard, Kenneth	147, 350	Brown, Farwell T.	324	Cain, Virginia L.	362, 372	Chewing, Arthur W.	48, 339, 348, 354, 372
Bogaard, John E.	315	Brown, Gilbert C.	315	Caine, A. B.	112, 309, 340, 374	CHI OMEGA	275
Bohlander, Alvin F.	321	Brown, Guy C.	209, 297, 347	Caldwell, Charline F.	276	CHI PHI	301
Bohlander, Gilbert L.	128, 323	Brown, Harry F.	364	Caldwell, James L.	324	Chiesa, John	48, 142, 304, 339, 350
Bolinger, Ruth E.	45, 275	Brown, Harry W.	323	Calma, Valeriano C.	375	Childs, Boyd W.	350, 359
Bollen, Clifford M.	130	Brown, Howard	316	Camp, Ruth M.	47, 278	Chipperfield, Elizabeth	323, 358
BOMB KEY	337	Brown, James S.	323, 347, 372	Campbell, Bain	150, 212, 318, 347	Chism, Ralph G.	113, 297
BOMB STAFF	118-119	Brown, Kathryn E.	283, 286	Cannon, C. Y.	318, 340, 374	Chollet, Marjorie A.	93, 288
Bomberger, Lores W.	301	Brown, Kenneth W.	310	Capps, Albert I.	296	Christensen, Edward W.	93, 150, 154, 315
Bond, Winifred C.	123, 276	Brown, L. T.	354	Caputo, Joseph R.	335	Christensen, Ida R.	48, 284, 289
Bondus, Milton C.	92, 301	Brown, Margaret	31	Capwell, Howard B.	312	Christensen, Irving L.	373
Bonniwell, Eunice L.	132	Brown, Margaret A.	129, 284, 359	CARDINAL AND GOLD DAYS	217-238	Christensen, John I.	323, 347
Booker, Phillip W.	138, 150	Brown, Mark H.	328, 340	CARDINAL GUILD	110	Christensen, Marvin V.	307
Booker, Richard C.	144, 150, 312	Brown, Melvin R.	107, 215, 310	CARDINAL KEY	334-335	Christensen, Nels F.	152, 155
Booth, George M.	335, 344	Brown, Mengies E.	93, 289	Carland, James F.	47, 113, 118, 218, 299, 334, 337, 339, 343, 346, 354, 372	Christiansen, Dorothy M.	285
Borgeson, R. W.	308	Brown, O. A.	354	Carland, Betty H.	107, 276, 291	Christie, Herman J.	148
Borgman, Bernice	290	Brown, P. E.	305, 340, 344	Carlson, C. M.	340	Christopherson, H. A.	322
Borgman, Elizabeth	290	Brown, R. E.	313	Carlson, Carl M.	297	Church, Esther I.	48, 263, 273
Borland, Dale R.	299	Brown, Robert G.	322	Carlson, Harry A.	368	Churchill, F. G.	305
Borman, Maxine L.	45, 180, 263, 283, 296	Brown, Violet M.	93, 270, 279	Carlson, Jerry	324	Clapp, Margaret L.	280
Bormuth, William D.	263, 283, 296	Brown, W. Howard	47, 279	Carlson, Olaf I.	306	CLARA BARTON	287
Bosold, Sarah K.	287	Brown, Stanley H.	308	Carlson, Thelma R.	93, 123, 260, 279	Clark, Delma A.	48, 277
Bossert, H. Dale	92, 294, 299, 348, 353, 356	Bruch, Marion L.	40, 141, 150, 151, 154, 324, 350	Carlson, C. M.	340	Clark, Esther Trepton	281
Boswell, Catherine	360	Bruechert, Margaret E.	283, 289	Carlson, Carl M.	297	Clark, Eunice M.	291
Bowen, Roger	168, 206, 339	Brugger, Mona B.	46	Carlson, Harry A.	368	Clark, F. G.	297, 314
Bowen, Wilbur	320, 339	Brugman, Mary B.	277, 285	Carlson, Jerry	324	Clark, Homer F.	309
Bower, Dorothy M.	287, 359	Bruins, Richard W.	213, 327, 328	Carlson, Olaf I.	306	Clark, Louis D.	375
Bower, Kenneth R.	128, 213, 328	Bruno, Carl E.	131	Carlson, Thelma R.	93, 123, 260, 279	Clark, Louis M.	305
Bower, Loran A.	331	Brunt, Wm. H.	316	Carlton, Cecil F.	93, 308	Clark, Mabel G.	48
Bowes, Hillford G.	92, 112, 162, 166, 301	Bryant, Marjorie	281	Carlton, Chas. H.	212	Clark, Margaret L.	275, 291
Bowie, R. M.	327, 344, 348, 362	Bryant, Ralph E.	320	Carlton, Chas. H.	212	Clark, Norman R.	340
Bowie, William	335, 344	Bryson, Harry L.	351	Carlton, Hillis E.	93, 139, 308	Clark, Robert A.	94, 310
Bowxell, Forest Clyde	45	Bryson, James A.	331	Carlton, Marion H.	47	Clark, Theon O.	48, 130, 145, 295, 298, 346
Boyd, James R.	128, 317, 319, 353	Buchan, Louise A.	46, 129, 288	Carney, James F.	305	Clark, Velma R.	344, 358
Boyd, Opal M.	288	Buchan, Margaret V.	281, 288	Carney, Virginia	273, 285	Clark, William H.	307
Boyer, Vernon W.	295, 313	Buchan, Raymond L.	46, 372	Carpenter, Bethane	275	Clausen, Carolyn A.	279
Boynton, Chas. H.	297	Buchanan, Joseph H.	132, 305, 340	Carpenter, J. D.	321	Clauney, Earl H.	203, 307
Brackney, Herbert W.	319	Buchanan, R. E.	29, 132, 296, 305, 335, 340, 344, 346, 350	Carpenter, Thomas J.	326	Clayton, Charles P.	322
Bradbury, Albert W.	313	Buchanan, Mrs. R. E.	272	Carr, Edward L.	327	Clayton, Ruth M.	48, 123, 129
Bradley, Frances M.	45, 265, 289, 358	Buck, Clarence R.	46	Carr, Herbert W.	139	Cleghorn, M. P.	258, 275
Bradshaw, Ralph E.	309	Buckley, Bernard T.	360	Carr, P. H.	344	Clements, Dorothy M.	48, 120, 310
Brady, C. Clifford	45, 145	Bucy, H. Dillah	286	Carson, Frederick H.	323	Clifford, Jack	310
Brandhorst, Odessa	45, 282	Budd, Frank F.	310	Carter, Erle R.	344	Cift, James B.	130, 148, 298
Brands, Andrew	93, 112, 308	Budolfson, Marie A.	93, 270, 284	Carter, Fred G.	47	Clinch, Alwilda P.	281
Brandt, A. E.	307, 340, 348, 354	Buehler, George E.	296	Carter, J. Hall	327	Clock, Reginald C.	94, 304
Brandt, Iva L.	257, 258, 260, 278, 344	Buehler, Kathryn M.	46, 270, 283	Carter, Marion H.	47, 379	Clupps, Burton S.	131
Brandt, Lulu Mae	342	Buettner, Arman J.	300, 347	Carter, Max L.	107, 299	Clure, Dorothy F.	290
Brandt, Margaret A.	283, 286	Buettner, Katherine	46, 270, 286	Carter, Wm. H.	298	Clymer, Marie L.	287, 359
Brannen, Delta M.	282	Buettner, Arman J.	300, 347	Carver, Wilbur S.	318	Cochran, R. L.	296, 340, 344
Brannen, Ruth E.	45, 287	Buettner, Katherine	46, 270, 286	Casey, James L.	47, 311		
Brannon, John C.	331	Buettner, Katherine	46, 270, 286				
Brannon, Orland D.	45, 214, 321	Buettner, Katherine	46, 270, 286				
Brashear, Vivian J.	256	Buettner, Katherine	46, 270, 286				
Braught, Byrdella G.	276, 285	Buettner, Katherine	46, 270, 286				

INDEX

Cochran, Robert C.	94, 113, 159, 150, 330, 348	Croft, Edna M.	289, 358	DELTA SIGMA PHI	303	Dunham, Jack	312
Coffin, Richard A.	368	Cronk, Ralph E.	130, 132	DELTA SIGMA RHO	318	Dunker, Harvey L.	130
Cole, George A.	49, 313	Cross, John L.	309, 349	DELTA TAU DELTA	304	Dunlap, Charles E.	128, 321, 346, 362
Cole, Otis D.	313, 327	Cross, W. J.	323	DELTA UPSILON	305	Dunlop, Clyde C.	368
Cole, Richard K.	311, 341, 360	Crow, Edgar W.	94, 295, 318	Deming, Stanton	319	Dunn, J. Howard	52, 167, 168, 210, 314, 343, 347, 354, 378
Coleman, Mable E.	49, 269, 272, 283	Culbertson, C. C.	320, 340, 344	Den Beste, Marian J.	132, 313	Dunn, James K.	314
COLLEGIATE PRESBY- TERIAN CHURCH	262	Culbertson, Frederick P.	317	Dennler, Richard C.	317, 368	Duran, Rafael	32
Collin, Edna M.	270, 278	Culbertson, Helen A.	118, 276, 265, 289	Dennler, W. Howard	317, 355	Da Shane, Wallace H.	307
Collins, E. V.	340	Cullen, Arnold W.	121, 305	Denslow, Frederick E.	51, 139, 143, 310, 350, 355	Dutton, Dorothy D.	320
Collins, Eldon M.	131	Culber, Dean L.	50, 306	Derby, H. A.	340	Dyas, E. S.	295
Collins, George L.	299	Cummings, Donald B.	320	Derby, J. R.	114	Dyksterhuis, Edsko J.	326
Collins, Jeannette	344	Curtis, Hubert E.	328	De Reus, Richard	94, 325	Dynes, Gladys E.	288, 375
Collins, Mervyn A.	332	Curtis, Robert L.	315	Derrick, Fred D.	330		
Collins, Richard B.	49, 111, 114, 118, 120, 215, 319, 337	Cunningham, Mary E.	50, 257, 280	Derscheid, Helen H.	51		
Collins, Waznie R.	49	Cunningham, Ray C.	364	Deiers, Martin B.	131		
Collins, William F.	360	Cunningham, Robert R.	131	Devendorf, Ruth E.	287		
Colpitts, Julia T.	344, 348	Currie, David H.	319	Devendorf, Selma G.	287	Early, Robert E.	52, 132, 346
Combs, Mrs. Thelma B.	152	Curtis, Hubert E.	328	Dewine, Zilpha A.	286	Easton, Harold H.	95, 121, 304, 355
COMMONS CLUB	331	Curtis, Robert L.	315	Dewell, Harold W.	316	East, Helen I.	52, 150, 282
Conaway, Mrs. F. R.	290	Curtis, C. F.	33, 304, 335, 340, 344	Dibble, Phyllis M.	94, 282	Eaton, Helen H.	289
Conaway, Roy B.	299	Cuthbert, Clarence T.	94, 150, 154, 303	Dich, Leon R.	317	Eaton, Dwight F.	148
Condon, Margaret E.	129, 274	Cutler, Frederick E.	322	Dickenson, Muriel B.	286	Eaton, Edward C.	52, 326
Conklin, Clarence E.	49, 143, 372			Dickenson, Wm. F.	299	Eaton, Jeannette	98, 275
				Dickson, W. L.	340	Eaton, Waldo W.	52, 350
				Diehl, Lois I.	51, 150, 275	Ebersole, Gordon K.	131, 203, 300
				Diehl, Lorraine M.	288, 361		
				Dieln, August F.	310	Ebert, E. Clifford	52, 128, 304, 346, 356
				Diemer, Mary K.	94, 269, 272, 279	Eckardt, Margrette M.	285
				Diercks, Dorothy L.	286	Eckles, Dotha M.	289, 362
				Dieter, Walter A.	307	Edgar, Rachel	340, 348
				Dietz, S. M.	298, 340	Edgar, Thelma P.	285
				Digranes, Joseph H.	309	Edgecombe, Samuel W.	375
				Diller, Lela M.	286	Edinborough, Jean M.	286
				Dillworth, Donald D.	122, 127, 125, 297	Edwards, Dan T.	206
				Dingman, Stuart M.	316	Edwards, Dr. James F.	30
				Dinslow, William K.	51	Edwards, Lowell W.	323
				Disney, Harold	94, 315, 347	Edwards, Nathan A.	318
				Dixon, Harold R.	320	Edwards, Paul E.	322
				Dobson, Georgia	277, 286	Efler, E. M.	296
				Dockal, Frank E.	316	Eggers, G.	347
				Dockendorf, M. M.	51, 131, 351	Eggrert, Eileen M.	129, 286, 359
						Ehlers, Pearl J.	95, 270, 286
						Ehrlert, Helen A.	290
						Eichelsdoerfer, Gretchen E.	287
						Eichelsdoerfer, Lily M.	287
						Eichorn, Mary H.	260, 287, 358, 364
						Eickelburg, Elmer W.	131, 362
						Eickelkrout, Arthur	319
						Eike, Harold A.	305
						Eisma, Gerard	351
						Elbert, Ben F.	309
						Eldredge, J. C.	297, 340, 344
						Eldredge, Thelma M.	110
						Ellis, Kern	115, 258, 268, 275, 364
						Elerick, Henry	145, 297, 350
						Ellenberger, Ardis L.	52, 150, 282
						Eliorhoff, Manford A.	315
						Elliott, Gregory C.	311
						Elliott, Harold H.	318, 343
						Ellis, Gregory J.	311
						Ellis, Ronald E.	52, 324, 336
						ELM LODGE	291
						Elmgren, Arthur F.	305
						Elwood, P. H.	120, 322, 356, 360
						Ely, Albert W.	203, 302
						Ely, Howard W.	53, 134, 136, 306, 336
						Embree, Robert A.	53, 299, 339, 354
						Emerson, Paul	323, 340
						Emery, Freda S.	291
						Engel, Emory H.	308
						Engelinger, Harvey Y.	307
						Engelhardt, Robert J.	53, 361
						ENGINEERING	
						COUNCIL	113
						Eno, William	53, 213, 328, 336
						Epley, Floyd	143
						Erb, Sara E.	274, 285
						Erickson, Edmund R.	323
						Erickson, Elmer C.	358
						Erickson, Henrik G.	95, 128, 330
						Erickson, June L.	52, 282
						Ernst, George C.	310
						Erwin, A. T.	340, 375
						Erwin, Doris	277
						Erwin, Evelyn	275
						Erwin, Howard R.	114, 295, 317

INDEX

Estel, George A. 53, 130, 302, 339, 346, 348, 354, 372	Fleming, Dorothy 31	Fuller, A. H. 305, 344, 354, 370	Gore, Richard A. 329
Etles, Joe F. 319, 355	Fleming, Gerald W. 113, 118, 211, 294, 307, 337, 377	Fuller, George A. 315	Gorham, John E. 119, 120, 305
Evall, Margaret S. 287	Fleming, Cecil D. 54, 307	Fuller, Geo. M. 298	Goss, E. F. 329, 340, 344
ETA KAPPA NU 339	Flesher, Louise G. 291	Fuller, Leon C. 54, 329, 350	Gottas, Harold 344
Etsel, Samuel 162	Fletcher, Wm. H. 54, 372	Fullerton, Bernadine 285	Gottschalk, Fred W. 303
Evans, Clara M. 340, 344	Flickinger, Wayne H. 130, 320	Fulmer, E. I. 323, 327, 340	Gould, Russell T. 130, 132, 307
Evans, J. E. 344	Flora, Cecile O. 344	Fulton, Celia K. 35, 273	Goulding, Fern 30
Evans, John A. 124, 307, 355	Fly, Claude L. 327	Fulton, Sally 245	Gouwenus, Cornelius 348
Everis, Pauline F. 53, 264, 265, 267, 248, 287	Flynn, Mary E. 54, 123, 270, 281		Gove, Otis D. 303, 301
Everis, Ruth M. 264, 287		G	Graff, E. F. 314, 338
Events, Fay O. 372	Flynn, Walter W. 118, 215, 294, 319	gaard, Robert C. 318	Graff, Kathryn 274
Everett, Edith M. 131, 282	Focht, Robert A. 54, 309	Gabbert, Raymond F. 330	Graff, Robert H. 314
Everett, Esther 282	Folckemer, William H. 54, 309, 354, 370	Gabel, Edward F. 55, 111, 351, 381	Graham, Charles A. 318, 355
		Cable, Robert B. 310	Graham, Edith M. 344
F	Foley, Robert E. 360	Gainholm, Paul 379	Graham, Erwin W. 56, 328, 378
Faber, D. C. 339, 354	Folken, Herbert G. 95, 294, 352	Galbreech, Lorene E. 282, 286	Grant, Dr. J. G. 30
Fabricius, Einar 306, 340	Foltz, Elizabeth 277	Gallagher, James M. 311	Grantham, Harold E. 316
Fabricius, Martin G. 306	FOLTBALL 161-168	Galligan, W. E. 350	Grav, Richard T. 299
Fabricius, N. E. 323	Forbes, Florence 272, 281	Galvin, Richard J. 319	Graunt, Charlotte M. 56, 118, 275
Fahan, Alex J. 375	Forbes, Frances L. 150	Gambell, Ray 325	Graves, Gwendolyn P. 56, 283, 361
Fairley, Howard M. 53, 372	Ford, Alice M. 95, 288, 358	Gambie, Thelma F. 55, 288	Graves, Walter L. 211, 307
Fairley, Pauline D. 95, 270, 283	Ford, John R., Jr. 320	GAMMA PHI BETA 277	Gray, Beulah M. 286, 359
Falcon, Jennings C. 95, 315, 347	Ford, Marie 30	GAMMA SIGMA DELTA 340	Gray, John 298
Farley, Leila S. 287	Ford, Wm. E. 54	Gannon, Donald A. 302	GREEN BANDER 122
FARM CROPS JUDGING TEAM 135	Forde, Catharine C. 95, 263, 265, 270, 348	Ganschow, Omanda 30	Green, Jacob D. 56
FARM HOUSE 306	Forde, Philip D. 54, 310, 282	Garberson, Virginia R. 277, 285	Green, Paul H. 56, 376
Farmer, Ralph S. 306	Foreman, Thomas O. 138, 350	Garland, Claude H. 95, 301	Green, Robert F. 312
Farnsworth, L. Manette 53, 283, 348	Forman, L. W. 340, 344	Garlock, Robert N. 130, 317	Green, Weldon B. 308
Farrar, Evelyn M. 283	FORESTRY CLUB 373	Carner, Dwight M. 303	Greenleaf, Morris J. 303
Farrar, Jay V. 324	Forrester, Blanche E. 54, 120, 122, 284	Garnett, Gwynn 294, 321	Greenleaf, Doris M. 118, 277, 285
Farrall, Andrew H. 162	Forsen, Charles R. 302	Garoutte, Francis E. 132, 302, 319, 328	Greenley, Eva E. 56, 150, 152, 154, 275, 342
Fassbinder, John A. 331	Foster, Anne H. 289	Garson, Mary 55	Greethart, Reid E. 298
Faulkner, George W. 314	Foster, Alice J. 281, 286	Garver, Catharine E. 307	Greene, Guy S. 344
Fay, Rachel W. 323	Foster, J. E. 323, 335	Gaskill, H. V. 312	Graf, Richard F. 162, 167
Fay, Wilder A. 131, 212, 330	Foster, Richard L. 308, 327	Gath, Carl H. 320	Gregg, Aaron E. 305, 314
Featherstone, Conrad 95, 812, 343	Foster, W. L. 321, 354	Gaylord, Earl J. 118, 318	Gregg, David H. 118, 119, 337
Fecht, Lorraine M. 287	Foster, H. L. 344, 379	Gearhart, Mildred F. 286	Greiner, Loren 374
Fee, Willard H. 308	Fowler, Esther M. 273, 291	Geich, Harold L. 324	Gremmels, Ella M. 289
Fell, Kenneth M. 330	Fowler, Frances M. 291	Geise, Gerald E. 130, 132, 311, 360	Gretter, James J. 56, 311
Felton, George E. 53, 298, 348	Fowler, Geo. R. 344, 379	Gerhardt, Fisk 327	Gribskov, Ella 287
Fenlon, Roberta F. 132, 274	Fox, Georgia M. 290	Gerhart, Arthur H. 320	Griffel, Ralph 298
Ferguson, Beatrice A. 284	Fox, Lois M. 289, 358	Gerry, Russell E. 143	Griffel, Roy C. 206
Ferguson, F. E. 125, 297, 344, 352	Francosa, Emma 129, 260	Getty, Russell E. 148	Griffith, James C. 206
Ferguson, H. Forrest 296	Francioni, John B. 326, 340	Gibbard, Harry S. 55, 340	Griffith, Bernice W. 50, 313
Ferguson, Janet E. 277	Franks, Geo. W. 372	Gibson, Gerald C. 55	Griffith, Eugene S. 309, 360
Fernandez, Tomas M. 332	Fraser, Walter A. 95, 304, 341, 348, 349	Gibson, Vernon C. 344	Griffith, Gerald I. 56, 122, 124, 300, 337, 354, 356, 360
Ferrod, Jerald 200, 309, 353, 362	Frederick, Burdette S. 318	Giese, Henry 316, 340, 345, 354	Griffith, J. H. 30
Ferrill, Clair 362	Fredregill, J. Ivan 54	Giffen, Wm. D. 308, 347	Griffith, Russell I. 131
Fickes, Robert 335	Fredrickson, Fred M. 308	Giff, Howard M. 307	Griffith, Willard D. 323
Fidler, Bernice R. 95, 288, 360	Freel, Arden A. 203	Giles, Marthia 247, 280, 286	Griffith, William R. 309
Fielding, Berdena L. 286	Fresland, John N. 317	Gilham, Lloyd F. 322	Gring, Lucile L. 56, 251, 282, 358, 361
Files, Carl W. 95, 316	FRESHMAN BASE 206	Gilman, Joseph C. 340	Gronlum, Prudence 56, 289, 358
Fillenworth, Dale 130	FRESHMAN BASKET BALL 203	Gilman, Roy A. 313	Gross, George L. 348
Finch, Kenneth D. 148, 331	FRESHMAN CROSS-COUNTRY 204	Glass, Gladys I. 274, 290	Grosscup, Marshall F. 57, 351, 381
Findley, Mary C. 53	FRESHMAN FOOTBALL 203	Glass, Carroll 55, 128, 323	Groth, A. Holland 57, 298, 379
Fink, George 348	FRESHMAN SWIMMING 205	Glass, Maurine 242, 277	Groat, Marjorie D. 57, 263, 347
Finern, Arnold H. 319	FRESHMAN TENNIS 205	Glenn, Willie G. 300	Groat, Roy A. 128, 132, 318, 335, 346, 350
Firch, Ferne F. 290	FRESHMAN TRACK 204	Glennie, Irene E. 265, 289	Grouwinkle, Bernice N. 291
Firch, Marvin E. 53, 209, 297	FRESHMAN WRESTLING 206	Clissman, Martha M. 361	Groves, Donald B. 134, 136, 297, 336
Firkins, B. J. 125, 328, 340, 341, 344	Fretheim, Conrad J. 317	Gloss, Ellis H. 55, 379	Guass, Richard 308
Fish, Elizabeth H. 260, 266, 278	Fretheim, Martin I. 317	Cnam, Paul L. 96, 114, 317, 343	Gugeler, Fred D. 119, 121, 305
Fish, F. A. 309, 339, 372	Frey, John A. 322	Coddy, Graham W. 313	Guggisberg, Fred D. 212, 818, 347
Fish, Frances L. 348, 354	Friant, Regina J. 257, 258	Goddard, Dorothy A. 278, 286	
Fisher, Genevieve 35, 123, 257, 258, 344	Friest, Esther M. 115, 116, 123, 244, 258, 268, 276	Goepfinger, Walter W. 107, 114, 122, 317, 355	
Fisher, Mabel 256, 259	Frisbie Fellow 361	Goesser, Paul 340, 344	
Fisk, Harry S. 153, 325	FRISK, Rilla L. 95, 276	Goethe, Nellie M. 55, 123, 257, 262	
Fitch, C. L. 375	Fritz, Harold 139, 335	Goettig, Harold R. 119, 305	
FitzGerald, D. A. 297, 340	Fritzel, Wendell C. 95, 150, 212, 330	Goldtrap, Arthur C. 308, 347	
FitzGerald, Frances J. 118, 277	Frizzell, Ruth I. 274	Good, M. R. 354	
Fitzgerald, Ovid L. 304, 343	Fromm, Henry G. 328	Goodhue, Lyle D. 340, 348	
Fitzgerald, Wm. F. 54, 311, 378	Fry, Francis A. 324	Goodale, Ralph S. 322	
Fitzgibbon, Edward J. 95, 294, 311	Frye, Lillian B. 278	Goodman, Belya E. 274	
Fitzsimmons, J. R. 126, 319, 356, 380	Fuhrer, Lynn H. 139, 142, 215, 310, 350, 364	Goodman, Esther E. 282, 286	
Flack, Charles W. 304		Coodman, Lowell 321	
Flack, Norene E. 280, 290		Goodrich, Amy I. 286	
Flannigan, John W. 311		Goodrich, Marjorie 55, 278	
Floeger, Nellie F. 285		Goodrich, Robert C. 329, 349, 374	
Fleig, Richard 215, 310, 349		Goodrow, Lillian I. 120, 266, 276	
Fleming, Annie W. 280, 348		Gordon, Louis E. 160	
		Gordon, Olive C. 56, 284, 362	
		Core, Eva 327	
			Guyette, Lois M. 287

INDEX

H	Hauswirth, Ralph W. 144	Hidy, Dorothy E. 289, 358	Horlacher, Elizabeth 276
Haak, Martin N. 362	Havens, Geo. C. 130, 346	Hiersche, Frances M. 285	Horseman, Kenneth H. 317, 349
Haas, Robert O. 57, 146, 148, 321, 350	Havens, Louis A. 130	Higby, Richard C. 206	
Haber, E. S. 340, 375	Haver, Maurice G. 325	Higdon, Archie 344	
Hackett, Robert W. 320	Havner, Rachel M. 58, 150, 153, 155, 280	Higgins, Lyman W. 97, 139, 308	Horridge, James W. 297
Hade, Laurel M. 310			HORTICULTURE
Hadley, Dorothy J. 57, 290	Hawk, Richard C. 96, 192, 319	Hilgendorf, Esther E. 118, 273	CLUB 375
Hadley, Gilbert L. 57, 111, 112, 209, 297, 367	Hawk, Virgil B. 125, 322, 353	Hill, Albert H. 300	Hougen, Byron J. 331
Hagen, Blanche C. 57, 257, 290		Hill, Helen M. 97, 123, 277	Houglund, Clifford P. 312
Hagen, Allyn E. 130	Hawkins, Dale H. 96, 112, 297	Hill, Ivan L. 131, 376	Hovda, Howard B. 322
Hagen, Elwood W. 360	Hawkins, Lewis L. 126, 139, 319	Hill, Madge 250, 277	Howard, Janet 276, 362
Hager, Anna W. 95, 153, 155, 295, 290	Hawley, O. H. 130, 346	Hill, Mary A. 60, 277	Howe, Lyle F. 97, 320
Hager, Robert F. 178, 180, 341	Haworth, James K. 325	Hilleman, Lois C. 97, 288	Howell, Charles A. 368
Hagge, Arlo H. 391	Hayden, Ada. 273, 340, 344	Hillyard, Lawrence R. 323, 372	Howell, Luther W. 131
Hagie, Raymond W. 328	Haynes, Charles J. 213	Hilstrom, Hollis R. 298	Howland, Bernice T. 325
Hall, Maurice A. 57, 215, 319, 355	Hazlett, Eleanor 275	Himstreet, Gordon L. 315, 343	Howland, Bernita 329
	Head, Mildred E. 287	Hinde, Glen 306	Howarth, Don G. 318
Halland, A. Gilmore 300	Heath, Maurice E. 306	Hinderman, Myrtle 250, 361	Hoyman, Wm. Greig 322
Hamblin, Clifford W. 312	Heckman, Lester M. 59, 298, 372	Hiner, Albert M. 60, 364	Hoyt, Charles F. 372
Hamd, D. Edna 278	Heckman, Lois M. 372	Hiner, Lawrence E. 60	Hoyt, Kieron Chas. 131, 313
Hamilton, Albert B. 314	Heddens, Kenneth C. 59	Hiner, Marian 358	Hronik, Richard H. 323
Hamilton, Homer G. 58, 324	Heddeson, Laura E. 59, 288	Hinkle, Albert H. 60, 304	Hsiung, T. S. 344
Hamilton, Keith L. 325	Hedeen, Hazel C. 282, 290	Hinman, Don L. 315, 343	Hubbard, Boyd, Jr. 128, 300
Hamlin, H. M. 330, 351	Hedeon, Laurel E. 96, 321	Hinrichs, Frieda A. 31	Hubbell, Donald S. 375
Hamlin, Norman W. 148, 300	Hedge, Porter M. 120	Hinrichsen, J. J. 328, 348, 354	Hudgens, John A. 300
Hamm, Harold O. 58	Heemstra, Louis C. 326	Hinze, Josephine 97, 275	Hudson, Harriet E. 189, 358
Hammen, Edward 360	Heffernan, Paul M. 324, 350	Hinze, Katherine 275, 290	Huebner, Walter L. 339, 361, 372
Hammer, B. W. 314, 327, 340, 344	Heffner, Marie 283	Hipple, Helen M. 130, 132, 263, 273	Huff, Martha 97, 280, 290
Hammer, Bessie L. 257, 258, 288	Heffer, John M. 96, 150, 154, 212, 318	Hipple, John R. 130, 213, 328	Hug, John 128
Hammer, Doyle 96, 324	Heigen, Stella 31	Hitch, Gilbert D. 50, 178, 182, 203, 215, 319, 341	Hughes, Daniel E. 296
Hammer, Richard B. 58, 330	Hein, V. L. 296	Hitshusen, Anne D. 285	Hughes, Donald D. 130
Hammer, Robert Q. 317	Heineman, Natha M. 246, 273	Hitzhusen, Ernest B. 374	Hughes, H. D. 340
Hammond, Adele M. 58, 277	Heineman, Walter W. 320	Hixon, Ralph M. 340	Hughes, Ronald L. 130
Hammond, Evelyn G. 285	Heins, Helen K. 59, 281, 289, 358	Hogland, Dale M. 138, 297, 350	Huhn, R. M. 27, 335, 344
Hammond, Mary L. 291	Heins, Ruth P. 96, 251, 267, 281, 289, 358	Hobbs, Elis L. 131, 282, 285	Huhn, Lyle K. 60, 110, 113, 302, 327, 369
Hammond, W. E. 340	Heinsen, Arnold F. 331	Hodges, Earl F. 130, 331	Hull, Elizabeth K. 97, 290
Hanson, June Z. 289	Heinsen, Herman C. 331	Hodgson, Forrest E. 325	Hulsebus, William 299
Hanson, Carl V. 308	Heins, R. Phyllis 282	Hoescher, Arnold P. 348	Humble, Claudine J. 60, 130, 289
Hansen, E. N. 136, 297, 340, 374	Heinze, Reinhold H. 332	Hoescher, Betty 282	
	Heitman, Albert 96, 192, 194, 326, 341	Hoffman, George A. 60, 318	Hummel, J. G. 354, 378
Hansen, Florence F. 259	Held, Dorothy M. 96, 291	Hoffman, Jos. A. 301	Hummer, Blythe M. 60, 279, 358
Hansen, Jean D. 309	Hellburg, Edna B. 59, 276	Hoffmann, Leonard F. 97, 311, 347, 360	Hunt, Donald 347
Hansen, Joanne M. 250, 359, 272, 274, 344	Hellman, Oscar W. 59, 144, 372	Hohman, Harvey M. 131	Hunt, Gerald C. 97, 303
		Holbert, J. C. 306, 374	Hunt, Helen R. 61
Hansen, Joseph M. 328	Helming, Frederic S. 315	Holekvam, Harold D. 320	Hunt, Viola M. 61, 287
Hansen, Robert K. 139, 142, 318, 350	Helsler, M. D. 125, 135, 297, 336, 340, 344, 364, 374	Hollbrook, Henry E. 300	Huntbath, Gibson J. 192
	Helwig, Willa C. 291	Holderof, Frederick G. 331	Hunter, Emily J. 275, 284
Hansen, Ruth J. 274	Hempstead, Jean C. 348	Hole, Erling 332	Hunter, Wm. L. 296, 376
Hanson, Emelie 58, 287	Henderson, Anna 259, 276	Holland, Charles E. 128, 203	Huntsinger, Paul R. 320
Hanson, Orvald J. 58, 113, 320, 376	Henderson, E. W. 296, 340, 374	Holland, Harrison C. 309	Hunzinger, Harold L. 61, 356
		Hollebeak, Ruluff A. 203, 310	Hurley, Cleo J. 275, 285
Happ, Glenn P. 130, 132, 305, 327	Henderson, Charles R. 306	Hollingsworth, Evelyn 97, 118, 275	Hurst, Robert L. 326
Hardie, Clifford M. 58, 135, 306	Henderson, Ralph E. 321	Hollingsworth, Harold P. 310	Hurst, Laurene L. 289
	Henderson, Sam J. 59, 312, 355	Holmberg, Roy H. 60, 131, 112, 322, 338	Hussong, Ralph V. 296, 340
Hardman, Wayne 139, 372	Henderson, W. J. 299	Holmes, Herman F. 97, 315	Huston, Frank B. 97, 320
Hargrove, Eleanor L. 285	Hendricks, Karl F. 200, 341	Holmes, Will R. 313, 352	Huston, Verla M. 61, 288
Harlan, Edna L. 96, 129, 276	Hendrickson, G. O. 344	Holsinger, C. V. 375	Hutcheon, Margaret W. 270, 328, 335
Harlan, Howard F. 208, 302	Henriksen, Mrs. Frances G. 132	Holst, Elsie D. 97, 279	Hutton, Warren W. 61, 328, 335
Harmeyer, Edward L. 329	Henrikson, Einar L. 130, 322	Holst, Elva W. 286	Hvistendahl, Alden C. 315
Harmon, Edna M. 58, 118, 150, 151, 272, 273	Henrikson, Myrtle H. 200	Holst, Laura H. 279, 364	Hyde, Kenneth H. 306
Harmon, Wendell H. 96, 213	Hensel, Carmen C. 96, 120, 123, 258, 260, 262, 284	Holst, Richard Barrett 139, 144, 310, 350, 355	Hyland, Howard L. 306
Harnes, Eva H. 274, 286	Hensing, Andrew M. 97, 311	Holst, Richard T. 97, 310	Hynen, Jane 280
Harriman, L. A. 296	Henson, E. K. 340	Holtgreaw, Elmer H. 192, 195	
Harris, H. M. 340, 344	Hermann, Joseph R. 130	Holthaus, Viola L. 285	I
Harris, Harlan F. 308	Herold, Herbert A. 59, 328	Holtz, Dean E. 97, 321	Iekis, Ralph B. 61, 308
Harrison, Godfrey L. 308	Herr, Alice E. 288	Holtz, J. Bayard 130	Impson, Ivan H. 162, 167, 310
Harrison, Ward D. 96, 312	Herr, Gertrude 278, 348, 364	Holz, Belya E. 286	
Harroun, Margaret 58	Herren, Edith L. 375	HOME ECONOMICS	INDUSTRIAL ARTS
Hart, Eugene D. 299	Herrick, Maurice C. 206	COUNCIL 115	CLUB 376
Hart, Floyd L. 308	Hershe, Willard B. 309	Honaker, C. F. 159, 162, 206, 207	INDUSTRIAL SCIENCE
Hart, Mrs. Loleta 31	Hershey, A. L. 340	Hessler, V. P. 296, 339, 354	COUNCIL 114
Harter, Ellen D. 275, 285	Hessler, V. P. 296, 339, 354	Hottel, Frances M. 290	Ingle, Orpha D. 286
Harter, Sam O. 317	Hewer, Frances M. 290	Heuerman, Lola M. 59, 257, 258	Inglesby, Doris V. 289, 358
Harter, W. L. 340	Hewitt, Ernest E. 339, 353, 372	Hood, Franklin R. 308	Ingmand, Eugene B. 98, 119, 300
Hartford, Joe E. 312, 343	Hewitt, E. A. 344, 379	Hoover, Grace E. 364	
Hartle, Lloyd V. 96, 325	Hewitt, George W. 344	Hopkins, Burtram W. 60, 309, 343	INTERFRATERNITY
Hartley, Marguerite 276, 285	Hiett, Ruth M. 59, 272, 274	Hopkins, Clayton A. 97, 210, 314	COUNCIL 294, 295
Hartman, Christian S. 58, 372	Hibbs, Mary E. 289	Hopkins, J. A. 329, 340, 344	Intermill, Glenn P. 318
Hartman, Harry V. 376	Hibbs, Ruth E. 59, 264, 268, 269, 272, 275	Hopkins, Marguerite 259, 276	Intermill, Webster W. 139, 141, 162, 318, 350, 355
Hartman, Howard E. 96, 323	Hickenlooper, Miller M. 344	Hopkins, William V. 309, 343	INTERNATIONAL LIVE-STOCK JUDGING
Hartman, John L. 148, 310	Hickox, Hugh H. 59, 300	Hoppe, Alberta G. 290	TEAM 134
Hartwig, Inez 30	Hicks, Francis A. 322	Hoppe, Manley R. 346	INTRAMURAL 207, 215
Harvey, Mary K. 285		Hopper, Manley 130	IOWA AGRICULTUR
Harvey, Norman L. 299		HORIZONS PUBLI	IST 125
Harvey, Ralph R. 310, 355		CATION BOARD 126	IOWA ENGINEER 124
Hasek, Alma 284			
Haseilton, Mark B. 304			
Haufeld, Lawrence G. 309			
Hausraih, A. H. 351			

INDEX

IOWA HOME MAKER.....123
 IOWA STATE BAND.....130
 IOWA STATE DAIRY CLUB.....371
 IOWA STATE HERDSMEN'S CLUB.....374
 IOWA STATE STUDENT.....120-121
 Irmscher, Adelaide R.....129
 Irwin, Kenneth W.....331
 Irwine, Earl W.....125, 299
 Irwin, Chas. W.....124, 300
 Irwin, Dale E.....61, 298
 Irwin, Helen.....118, 280, 289
 Irwin, Marjorie L.....98, 266, 270, 279, 358
 Irwin, Mary.....61, 150, 251, 280, 361
 Irwin, Phyllis M.....132, 290, 362
 Iverson, C. A.....111, 295, 317, 340, 347, 355, 364

J

JACK O'LANTERN.....260
 Jackson, Dale M.....206
 Jackson, Harry E.....211, 307
 Jacobson, Ella I.....260, 273
 Jacobson, Naomi G.....290
 Jacoby, Mildred E.....362
 Jakeman, Ruth A.....61, 110, 268, 284, 286
 James, Helen C.....98, 288
 Jameson, Helen E.....278
 Jamison, Helen M.....61
 Janda, Robert V.....61, 144, 304, 350
 Jansen, Emma D.....61, 282
 Jansen, Velma M.....62, 288
 Jay, David P.....98, 317, 343
 Johnson, Margherita M.....98, 270, 288
 Jeffers, D. S.....323
 Jenkins, Mary E.....62, 150, 278, 342
 Jenkins, Peter P.....355
 Jennings, Alice H.....287
 Jennings, Frances.....62, 278
 Jennings, Gregory G.....62
 Jennings, W. H.....310, 348
 Jensen, Elsie M.....275, 290
 Jensen, Herlaf M.....312
 Jensen, Louis C.....203, 317
 Jensen, Olive M.....284, 286
 Jensen, Verda B.....120, 122, 262, 290
 Jenson, Olive J.....283
 Jewell, Helen G.....98, 122, 275
 Jewett, Myron P.....324
 Jezek, Rudolph E.....131
 Jobe, Allen C.....150, 152
 Jobe, John B.....150
 Jobe, Marianne P.....62, 282
 Johannsen, Bruno B.....329
 Johansen, Elnora.....287
 Johns, Blanche B.....31
 Johns, I. B.....327, 348
 Johnson, A. Kenneth.....62, 145, 316, 347, 372
 Johnson, Agnes L.....290
 Johnson, Arthur H.....305, 320
 Johnson, Arthur W.....120, 122, 125, 162, 192, 352
 Johnson, Bernice L.....62
 Johnson, Carroll B.....320
 Johnson, Dorothy Mae.....62, 251, 268, 278
 Johnson, Edith J.....290
 Johnson, Elgin.....335
 Johnson, Ethel.....62
 Johnson, F. Ellis.....297, 339
 Johnson, Kenneth M.....316
 Johnson, Le Verne.....376
 Johnson, Lowell E.....329
 Johnson, Mabel.....275
 Johnson, Manda J.....251, 289, 361

Johnson, Marjorie N.....62, 115, 270, 280
 Johnson, Merle H.....62, 215, 319
 Johnson, Neil W.....307
 Johnson, Ohio M.....128, 299
 Johnson, Philip G.....320, 348
 Johnson, R. E.....340
 Johnson, Raymond L.....130
 Johnson, Raymond W.....322
 Johnson, Retha L.....63, 288
 Johnson, Robert E.....297
 Johnson, Stuart.....320
 Johnson, Virginia A.....257, 258
 Johnson, Wendell D.....213, 328
 Johnson, Winifred A.....41
 Johnston, Albert E.....376
 Johnston, Arthur I.....62, 159
 Johnston, Dr. H. L.....30, 312
 Johnston, Jean P.....258
 Johnston, Virginia A.....114, 243, 276
 Jolley, Robert L.....300
 Jones, D. F.....300
 Jones, Ewing L.....329
 Jones, Harriet A.....281, 289
 Jones, Helen E.....129, 132, 282, 285
 Jones, Herbert H.....297
 Jones, J. H.....331
 Jones, Lawrence H.....309
 Jones, Leonidas H.....310
 Jones, Lloyd D.....63, 147, 295
 Jones, Lloyd E.....343
 Jones, Lucile F.....291
 Jones, Myrtle R.....311
 Jones, Victor T.....298
 Jones, Virginia H.....276, 286
 Jordan, Theo W.....63, 320, 355
 Jorgensen, Leo D.....322
 Jornerman, Kenneth.....355
 Judd, Charles E.....125, 153, 269, 297, 364
 Judd, Frances A.....291
 Juhl, Wilbur L.....63, 187, 324, 341
 JUNIORS.....91-104
 Juzek, Harry J.....138, 379

K

Kagy, John F.....63, 132
 Kahle, Keith H.....118, 122, 124, 300, 347
 Kaiser, Gertrude E.....289
 Kalen, Carl L.....63, 339, 348, 372
 Kallenberg, Louise M.....258, 260, 268, 280, 362
 Kammerer, Gerald W.....310
 KAPPA DELTA.....278
 KAPPA PHI.....358
 KAPPA SIGMA.....307
 Karr, Ruth E.....290
 Katcher, Marion B.....285, 360
 Kay, James.....63, 332
 Kearney, Alice M.....63, 280
 Keeler, Marycloise.....290
 Keeney, Lawrence G.....131
 Kelm, Orlo W.....63
 Kehrburg, Harland H.....330
 Keil, Havard L.....327
 Keir, Hazelle M.....63, 288
 Keith, Warren G.....361
 Keithley, Florence F.....285
 Kelcher, Nelle F.....120
 Keller, Hanns.....132
 Kelley, E. Maxine.....274, 284
 Kelly, E. Inez.....98, 273, 288
 Kelly, Vivian.....63, 290
 Kelm, Everett F.....64
 Kelsey, Bruce F.....206, 328
 Kelson, Rosalie.....279
 Kemper, Alma.....290, 358
 Kennedy, Albert N.....64, 311
 Kennedy, Edwin N.....64, 311, 360
 Kennedy, Emery F.....64, 130, 331, 339, 346, 354, 372
 Kennedy, Josephine.....275, 286
 Kennel, Gordon R.....130, 325
 Kennish, Frances A.....64, 139
 Kenyon, Grace J.....279, 289, 358
 Keppele, Margaret E.....131, 287
 Kerekes, Frank.....321, 354
 Kerekes, Mrs. Frank.....123, 272

Kern, Carl M.....64, 203, 302, 341, 350
 Kern, John H.....136
 Kern, John M.....64, 112, 321
 Kerr, David H.....322
 Kessler, Nethe I.....98, 282
 Keyser, Marjorie M.....289
 Kidd, Evelyn M.....289, 359
 Kidney, Frank R.....306
 Kildes, H. H.....296, 305, 335, 336, 340, 344, 374
 Kildes, Regina.....118, 277, 284
 Kimball, A. H.....354, 356
 Killion, Ward W.....319
 Kilpatrick, Bruce M.....125, 135, 329
 Kimberley, Kathryn M.....286
 King, Charlotte M.....340
 King, Florence.....257
 King, Homer T.....305
 King, John I.....323
 King, Kathryn.....270, 275
 King, Robert R.....64, 305
 King, Ruth A.....288
 King, W. B.....317
 King, Wendell W.....307
 Kinsey, K. K.....124, 308
 Kintzley, Russell.....64, 110, 114, 310
 Kipping, Esther M.....274, 286
 Kirby, Robert H.....344
 Kirk, Harold.....344
 Kirk, Ralph E.....98, 113, 211, 307, 368
 Kirk, William G.....332
 Kirkman, Mrs. Johanna.....272
 Kirsh, Robert H.....278
 Kirsh, William.....275
 Kirkpatrick, Marr.....275
 Kitchen, Donald O.....205, 303, 347
 Kitt, Emma.....259
 Kjerland, Merlin K.....64, 130
 Klav, Gertrude.....276
 Kleespie, Madelyn A.....64, 289
 Klein, Kathryn H.....98, 283, 278
 Kling, Emmet.....316
 Kling, LeRoy H.....212, 318, 343
 Klingaman, Doris P.....274, 291
 Kloek, Florence E.....286
 Klopp, Harold O.....301
 Klotz, Fred.....302, 354
 Kluever, Arnold F.....118, 302, 337
 Klug, Marcus E.....203, 301
 Knaack, Helen D.....98, 123, 276
 Knapp, Cyrus A.....64, 325
 Knapp, Herman.....28, 335, 344, 350
 Knickerbocker, Ross E.....211, 307
 Knight, H. H.....340
 Knipe, Alice E.....64, 150, 152, 154, 269, 272, 273, 342
 Knipe, William J.....310
 Knockel, Dorothea B.....98, 115, 258, 360, 277
 Knoll, Stanley M.....130, 318
 Knowles, Neale S.....344
 Knox, C. W.....136
 Knox, James G.....304
 Knudtson, Floyd A.....321
 Knupp, James W.....325
 Koehn, Dick P.....98, 304
 Koelker, Anthony J.....112, 118, 120, 122, 311, 336, 352
 Koepke, Herbert.....65, 125, 326
 Koerth, Stanley D.....330
 Koles, Oliver O.....299
 Koll, Carl H.....118, 314
 Koon, Lorain S.....321
 Koos, Katherine.....263
 Kooser, D. Charles.....139, 310
 Koritz, Alvin C.....313
 Kowski, Frank F.....140
 Kraetsch, Mary C.....277, 284
 Krause, Evelyn A.....289
 Krause, Irvin T.....98, 308
 Kretzinger, Josephine B.....290
 Krueger, Marion I.....284, 360
 Kruse, Gerold W.....65, 150, 151, 153, 154, 285, 303, 342, 347
 Kruse, Lafayette C.....99, 323
 Kruse, Marvin O.....132, 324
 Kruser, R. Wells.....65, 323, 370

Kubieek, Milton D.....341
 Kucera, Clinton F.....99, 301
 Kuehn, Walter J.....65, 213, 328, 336, 353, 364, 375
 Kuhn, Dorothy.....65, 239
 Kunerth, Bernice L.....123
 Kurta, M. June.....285
 Kuster, Elizabeth M.....129, 282
 Kyner, L. Maynard.....65, 324

L

La Grange, W. F.....329, 340, 374
 La Grone, Dellora G.....99, 266, 279, 281
 Lainson, Harry A.....128, 300
 LAMBDA CHI ALPHA.....308
 Lambert, W. V.....306
 Lamoreux, Welford F.....65, 136, 336
 Lancelot, W. H.....340, 344, 351
 Lange, Paulus J. H.....316
 Lannom, Martha N.....99, 118, 272, 280
 Lantz, H. L.....375
 Lantz, W. R.....208, 324
 Lantz, Pauline C.....282, 285
 Lantz, Ruth E.....282
 Lantz, Betty E.....264, 265, 275
 Larrabee, Anne.....65, 266, 280
 Larson, Alice A.....284
 Larson, Awanda L.....289
 Larson, Carl E.....112, 136
 Larson, Elmer H.....178, 182, 212, 330, 341
 Larson, Floyd E.....124, 310, 314
 Larson, Lester Waldo.....298
 Larson, Vera R.....99, 129, 132, 271, 364
 Lasser, Charles D.....65, 324
 Latta, Howard A.....130, 322
 Lauer, A. R.....316
 Launspach, Schubert C.....305
 Law, Russell R.....314, 339, 349, 354
 Layton, Duke V.....296, 340
 LEAGUE OF WOMEN VOTERS.....270
 League, Warren F.....322
 Leaty, Florence P.....129, 362
 Le Crono, Freddie.....306, 344, 375
 Lee, Chester D.....317, 347, 550, 379
 Lee, Myron C.....148
 Lee, Robert B.....107, 203, 312
 Leefers, Alice J.....99, 114, 120, 122, 150, 155, 280
 Leeper, Katherine E.....285
 Legner, Armond A.....322
 Leith, Oliver C.....323
 Leith, T. S.....344, 379
 Lekwa, Clarence L.....60
 Leland, Rosanna E.....99, 118, 122, 259, 264, 282, 288, 337
 Lemke, Fredona E.....285
 Lenhart, Pearl E.....65, 287
 Lenrow, Bernard.....315
 Lent, Francis J.....150
 Leo, Agnes D.....290
 Leonard, Frances E.....65
 Lepper, Robert L.....312
 Lerdal, Lillian I.....60
 Lerdal, Mina J.....286
 Lester, Doris M.....66, 288
 Lett, Max.....354
 Lett, Phoebe E.....275, 285
 Leupold, Hazel A.....288
 Levine, Eugene.....132
 Levine, Max.....132
 Levine, Norman D.....120, 130, 136, 348, 354, 372
 Lewis, Herman.....131, 321
 Lewis, John R.....60, 150, 330, 339, 342, 348, 361, 372
 Lewis, Luvern L.....66, 372
 Lewis, Maxine R.....278
 Lewis, Robert G.....305
 Lewis, Robert R.....66, 339, 348, 354, 372
 Liechtig, Lorraine I.....265, 274
 Lieb, William C.....150, 298, 311, 343
 Lied, Grace I.....285
 Light, M. V.....303

INDEX

Lind, Merton 130
 Lindan, Henry M. 119
 Lindberg, Bernard L. 66, 298
 Lindner, John O. 316
 Lindgren, Verner G. 66, 119,
 120, 122, 221, 309, 336, 352
 Lindsey, Mark F. 66
 Lindstrom, E. W. 300, 340
 Lindstrom, Mrs. E. W. 210
 Linn, Fern 281
 Linn, Hugh A. 321, 341
 Linneman, Mary L. 66, 354
 Lippold, Jay H. 145, 319, 343
 Liston, R. Ross 66
 Livingston, Wanda 344
 Lloyd, John J. 99, 300
 Locke, Rosemary 285
 Lockwood, Paul C. 311
 Lohmann, Harold R. 130, 326
 Longmire, Mary L. 358
 Longshore, Ellwyn 296
 Lorch, Fred W. 353
 Lorenzen, Howard O. 331
 Lorenzen, Lawrence M. 66,
 372
 Lorimer, Oliver G. 331
 Loring, Mary V. 66, 288
 Lott, Bryan F. 67, 310
 Lotz, Harold R. 148
 Louk, Harry E. 304
 Lovrein, Ruth E. 282
 Lowder, Chas. M. 282
 Lowe, Belle 264
 Lowe, Keith C. 318
 Lowenberg, Thelma A. 67,
 123, 256, 257, 258, 268, 274
 Lowenburg, Miriam 274
 Lowry, Bess 31
 Loy, Helen R. 67, 258, 263
 Loyd, F. Glennon 120, 311
 Lucas, D. B. 354
 Lucas, R. Elizabeth 287
 Lucas, Wilma E. 358
 Ludeman, Marie P. 99, 150,
 275
 Ludwig, Adolph O. 301
 Luebbers, Wilma G. 118, 289,
 359
 Luft, Dorothy V. 283
 Lush, Ruth M. 257
 Lush, J. L. 4
 Lutjens, Vivienne A. 290
 Lyddy, Duane 67
 Lyle, Jean 289
 Lyle, Mary S. 275, 344
 Lyle, Mrs. Rebecca 285
 Lyne, Wilbur J. 321
 Lyon, Bertha E. 282, 290
 Lyon, Charles E. 128
 Lyne, Lawrence. 67, 330,
 356
 Lytle, Iola W. 98, 275

Mc

McBride, Frank K. 67, 320
 McBryde, Chas. M. 344
 McBroon, Lois E. 275, 285
 McCarrall, Mrs. Carita 288
 McCasney, Stanley A. 130,
 310, 368
 McClamroch, John B. 67, 320
 McClaran, E. Leona. 99, 289,
 359
 McClesky, C. S. 344
 McClure, David B. 320
 McClure, Harry T. 318
 McComb, Florence 276
 McDonough, Harlow M. 305
 McCord, Hester. 291, 361
 McCorkle, Howard P. 99, 330
 McCorkle, Miles R. 302
 McCormick, Frank J. 132,
 344, 348, 354
 McCormick, Leighton E. 67,
 142, 322, 350
 McCoy, David O. 130
 McCoy, Harold E. 314
 McCracken, E. C. 325, 348
 McCready, Robert S. 303
 McCree, James W. 203, 310
 McCree, Tom L. 215, 319
 McCullough, Arthur E. 376
 McCullough, Leslie E. 67
 McCurdy, Alma B. 284
 McDermott, Catherine 30
 McDermott, Edward P. 99,
 311

McDole, Marilla G. 285
 McDonald, C. W. 297
 McDonald, Forrest F. 314
 McDonald, Francis E. 319
 McDonald, Murl. 338, 364
 McDonough, Margaret M. 99,
 123, 268, 274
 McDowell, Helen 39
 McDowell, J. Kenneth 99, 323
 McElhinney, Thomas Ralph
 300, 332
 McElhinney, Thomas Robert
 67, 368
 McElrea, Carl L. 67, 372
 McElroy, Paul E. 67, 120,
 122, 330, 336, 352
 McElyea, Henry O. 299
 McFadden, Mrs. S. D. 286
 McFarland, Greenwood N. 351
 McGinnis, Helen. 291, 361
 McGlade, Mrs. Madge I. 38,
 256, 344
 McGlumphy, James H. 327,
 344
 McGovern, John E. 139, 308,
 360
 McGowan, E. R. 297, 340
 McGregor, Thomas. 138, 308,
 350
 McGraw, Mabel L. 284
 McGriff, Howard S. 309
 McHenry, Edna B. 99, 290
 McHone, Leona E. 289
 McInath, Emma 273
 McIntire, Ramona. 100, 274,
 291
 McIntosh, Mrs. Erma 31
 McKay, Charles A. 311, 343
 McKay, Donald P. 307
 McKee, E. R. 113, 328, 342,
 352, 364
 McKee, Grace E. 279, 289
 McKee, James E. 311
 McKelvey, J. V. 348
 McKenzie, Lucille M. 289
 McKeivitt, Mary M. 286
 McKibben, E. G. 328, 340,
 354
 McKibben, Hazel B. 115, 123,
 288
 McKinley, Walter D. 330
 McKnight, Doris F. 120, 276,
 299
 McLvain, H. K. 315
 McMahon, Harry R. 337, 352
 McMahon, Marion F. 120, 276
 McMillin, Max. 68, 269, 297
 McMullen, Ella G. 123, 282,
 290
 McMurphy, John 200
 McNaught, James I. 310
 McNaught, Jean I. 131, 273,
 287
 McNeely, Irene F. 129, 287
 McNeely, J. K. 372
 McNeil, Homer 362
 McNeil, Jean A. 286
 McNutt, S. H. 344, 379
 McQuig, Wm. 68
 McQuown, Lawrence J. 130,
 330
 McSweeney, Gerald T. 213,
 328, 360
 McSweeney, Roland J. 328,
 360

M

Mang, Marian. 70, 259, 266,
 276
 Mabbitt, Violet F. 288
 MacAllister, John W. 210,
 314
 MacDonald, G. B. 340, 364
 MacDuff, Robert S. 99, 304,
 343, 349
 MacKenzie, Janet 362
 MacKis, Tolbert. 128, 323,
 346
 Macomber, Ruth F. 289
 Mahone, L. W. 354
 Mainquist, Myrtle C. 129, 290
 Major, C. C. 344
 Malen, Lloyd D. 71, 147, 148
 Mallory, Harvey E. 206
 Mandernach, Ethel A. 270,
 289, 358
 Maneely, Helen L. 69, 273

Maney, T. J. 298, 340, 375
 Manning, T. W. 114, 299
 Manship, Truman H. 306
 Marco, Margaret E. 275, 287
 Marek, Frank R. 124, 315
 Market, Fritz H. 299
 Marple, Kenneth E. 327
 Marquart, Joyce R. 287
 Marquart, Maurice 287
 Marsh, Carl O. 316
 Marshall, Robert 344
 Marston, Anson. 34, 296, 326,
 335, 350, 354
 Martens, Fern B. 123, 290
 Martin, Albert E. 70, 295, 324
 Martin, Cyrus A. 313
 Martin, Dorothy M. 68
 Martin, Elizabeth L. 257, 278
 Martin, George A. 320
 Martin, Geraldine T. 68, 123,
 266, 272, 275
 Martin, Grace E. 286, 359
 Martin, Howard 343
 Martin, J. N. 340, 344
 Martin, Minnie M. 288, 350
 Martin, Robert A. 300
 Martin, Roberta M. 291
 Martin, Roger A. 70, 114,
 121, 310
 Martin, Wilfred 344
 MARY B. WELCH 286
 EAST 286
 MARY B. WELCH 286
 WEST 284, 289
 MARY LYON 285
 Mason, Ralph L. 305
 Matheson, James B. 303
 Mathews, Marion M. 68, 130,
 306
 Mathison, Arthur F. 132
 Matlack, Jacob D. 71, 323
 Matlock, Marvin R. 301
 Matson, Helen M. 68
 Matt, Claire 288
 Matthews, Mabel G. 290
 Matthews, Marion. 346, 351
 Mattice, Harold E. 131
 Mattson, Frank E. 68, 356,
 380
 Matz, Reynold W. 68, 128,
 132, 305, 346
 Matsen, Edwin H. 214, 297,
 347
 Maurice, Jean 279
 Mauris, John F. 125, 329
 Maxson, Phoebe I. 68
 Maybury, Elizabeth. 250, 264,
 278, 361
 Mayhue, Corinne M. 99, 288
 Mayhue, Mark L. 327
 Mayne, Virgil E. 319
 Mays, Mildred M. 274
 Mead, Robert N. 330
 Meadows, Kenneth E. 372
 Means, Catherine. 265, 277
 MEAT JUDGING TEAM. 135
 Mechem, Leland D. 328
 Mechem, Maurice R. 328
 Meeker, W. H. 335, 354, 364
 Meginnis, Paul J. 70
 Mehlretter, Chas. L. 327
 Meier, Glenn S. 310
 Meier, Hubert R. 173, 180,
 203, 325
 Meints, Viola 257
 Meissner, Wm. F. 118, 210,
 314
 Mekemson, Cora B. 276
 Melcher, Betty R. 285
 Melcher, Jack W. 100, 106,
 110, 116, 294, 301
 Melcher, Mabel C. 69, 282
 Meldrum, H. R. 329, 352
 Melenbacher, Karl C. 323
 Melhus, I. E. 299, 340, 344
 Melhus, Sarah E. 277, 285
 Melick, Mary L. 286
 MEMORIAL UNION 116
 COUNCIL 116
 Mendell, Viola L. 100, 289
 Menz, L. E. 159, 170, 192,
 196, 203, 364
 Menzel, Jack H. 308
 Merchant, I. A. 319, 344, 379

Merchant, Mrs. I. A. 38, 266,
 278
 Meredith, Wm. E. 300
 Mericle, Phyllis M. 286
 Merrick, Carlos L. 298
 Merrick, Lucy E. 69, 134,
 120, 122, 251, 262, 264, 280
 Merzinsotto, Peter J. 374
 Metwin, Byron W. 368
 Mescher, Ambrose 374
 Messer, Ray T. 344
 Metcalf, T. N. 159, 162, 349
 Metcalfe, Henry M. 354
 Mettler, Armand L. 208, 311
 Mettler, Franklin L. 311
 Meyer, Creel E. 319
 Meyer, Florence M. 284, 291
 Meyer, John Willard. 100
 Meyer, Walter J. 324
 Meyers, Whitney E. 310
 Michael, George W. 68, 314,
 346, 377
 Michael, Ruth E. 286
 Michaelson, Maurice J. 323
 Michaelson, Ruth A. 281
 Middleton, Frances E. 287,
 358
 Middleton, Frances G. 70
 Middleton, Myra A. 282, 287
 Mieras, Mildred L. 100, 288
 MILITARY 137, 148
 Miller, Jean E. 275
 Miller, Ada A. 118, 289
 Miller, Cora B. 257, 258, 344
 Miller, Doris 288
 Miller, E. June. 123, 289
 Miller, Elma 274
 Miller, Esther L. 277, 286
 Miller, F. C. 322
 Miller, Florence H. 278, 285
 Miller, Furman M. 317
 Miller, Glenn W. 328, 351
 Miller, Homer 309
 Miller, Jerome E. 380
 Miller, Madelyn 31
 Miller, Mildred E. 289, 359
 Miller, Mineva 360
 Miller, Opal M. 283, 285
 Miller, Paul L. 340
 Miller, R. D. 322, 364
 Miller, Ralph E. 68, 106, 112,
 125, 220, 336, 351, 364, 381
 Miller, Verna O. 290, 360
 Miller, Viola D. 69, 265, 361,
 363
 Miller, Wallace V. 128, 310
 Miller, Wilma O. 287
 Miller, Winifred. 118, 276
 Minden, Ethel 290
 Minert, Margaret A. 280
 Mings, Gertrude G. 275, 285
 Minish, Marian 251
 Minor, Leona Mae. 258, 260,
 264, 268, 270, 287, 362, 364
 Misbach, Kathryn. 100, 123,
 277
 Mishler, Josephine L. 264, 287
 Mitchell, C. M. 353
 Mittvalsky, Edward C. 303,
 327
 Mleynek, Frank L. 71, 112,
 306, 336, 371
 Moberg, George P. 305
 Moen, John N. 162, 166, 318
 Mohler, Franklin C. 69, 298
 Mohlie, Doris E. 286
 Mohr, Louise 285
 Moll, Arthur E. 130
 Moninger, James A. 319
 Monson, Archie Sidney. 322
 Monteon, Sando 332
 Montgomery, John F. 100,
 151, 155, 310
 Montgomery, Philip S. 323
 Montgomery, Ruth. 69, 273
 Monthe, Nina N. 131, 287
 Moore, Elbert C. 206, 324
 Moore, Glen E. 69, 299, 339,
 372
 Moore, Glenn W. 148, 148
 Moore, Lawrence F. 298
 Moore, Luella 70, 280
 Moore, Margaret G. 120, 132,
 277
 Moore, Perry A. 327, 347
 Mothart, Dilman I. 69
 Moran, Mildred E. 291

INDEX

Moravetz, Robert L. 68, 147, 148, 321, 350	Morgan, Robert B. 209, 297	Morgan, Barton 351	Morgan, Catherine C. 118, 132, 280	Morgan, Ethyl 280, 344	Morgan, Glen W. 100, 300, 372	Morgan, Martha M. 100, 277	Morgan, Miles H. 304	Morgan, N. D. 297, 375	Morland, James R. 317	Morphy, Margaret L. 276, 286	Morrell, Elizabeth 309	Morris, Delmar M. 383	Morris, Donald W. 130, 327, 346	Morris, Ruth H. 278	Morrison, Alice M. 286	Morrison, Harold L. 70, 147	Morrison, John R. 69, 146, 301	Morrison, Wm. J. 330	Morrissey, Adeline J. 275, 360	MORTAR BOARD 256	Mortensen, O. R. 326	Mortensen, Everett N. 148	Mortensen, Francis 340	Mortensen, M. 297, 340, 344	Morton, John D. 302, 347	Mosher, L. Evelyn 70, 251, 269, 272, 281	Moulton, Shirley C. 70	Mountain, Bonita R. 70, 129	Mouw, Russell E. 70, 329	Mowbray, Myrl L. 69, 319	Moyer, R. A. 319, 354	Muceus, Jack E. 128	Mueller, Albert H. 323	Muench, Walter P. 294	Muller, Paul M. 131, 316	Mullin, Michael D. 311	Mundhenk, Burdette 303	Mundkur, Balthendra 344	Murphey, Robert C. 309	Murphy, Doris E. 288, 361	Murphy, H. C. 297	Murphy, John D. 69, 372	Murphy, John H. 310	Murphy, L. J. 328, 338, 346, 350	Murphy, Mary A. 100, 265, 290	Murphy, Vincent J. 311	Murphy, Weldon O. 131	Murray, C. B. 344	Murray, Chas. 118, 379	Murray, Dorothy E. 274, 291	Murray, John 376	Murray, Madelyn 344	Murray, Mary L. 69, 120, 159, 159, 274, 342	Murray, W. G. 297	Myers, Carlton C. 307	Myers, John H. 324	Naab, Joseph W. 317	Naffziger, Hugh R. 330	Naffziger, Marie G. 71	Naffziger, Theodore R. 327, 330	Nagel, Gordon S. 166, 302	Nagel, Lloyd F. 162, 178, 302	NAIAD 264	Narber, Mildred L. 284	Nasby, Melvin D. 100, 111, 113, 124, 330, 352, 354	NATIONAL COLLEGE- ATE PLAYERS 342	Naylor, Nellie M. 340	Neal, Clair 130	Neal, Evert H. 324	Needham, Donald P. 71, 213, 328, 339, 348, 354	Neff, Howard E. 100, 131, 331, 372	Neil, William G. 327	Neill, Donald G. 71, 116, 318, 372	Neiman, Harry W. 317	Nelson, Arthur C. 71, 124, 307	Nelson, Benn H. 125, 316	Nelson, Carl W. 206, 324	Nelson, Darline L. 277	Nelson, Dorothy F. 276	Nelson, Fern Y. 71	Nelson, G. T. 159	Nelson, Harlan A. 100, 139, 210, 294, 314, 355, 356	Nelson, Harold F. 314	Nelson, Ira S. 309	Nelson, LeRoy J. 298, 343	Nelson, Lorraine B. 100	Nelson, Maria A. 71, 123, 129, 270, 274	Nelson, Merlene E. 71, 290	Nelson, Oscar 71	Nelson, P. Mabel 256, 257, 258, 274, 344	Nelson, Paul W. 130, 132	Nelson, Roy S. 318	Nelson, Togor C. 71	Nelson, Truman N. 72, 162, 167, 302, 341	Nelson, V. E. 340, 344	Nelson, Willis N. 72, 146, 310	Nennemann, Wanda E. 274	Nesler, Marjorie E. 279, 259	Ness, Henry 272, 276	NEWMAN CLUB 360	Newcomer, Helen L. 285	Newell, Creston O. 364	Newell, R. Nadine 274, 284	Newell, Velma A. 274, 286	Newland, Harrod B. 72, 200, 308	Newland, Jack T. 308	Newton, Kenneth L. 208, 317	Nicholas, Mary E. 287	Nichols, H. E. 340, 375	Nichols, Norma N. 359	Nicholson, Mary J. 72, 278	Niehans, Ruth E. 286	Nies, George E. 72, 147	Nissen, Paul F. 330	Noble, A. B. 353	Noble, Richard E. 106, 319, 343	Noelke, E. Michael 72, 311	Nolan, Paul W. 211, 307	Nolan, Harold E. 155	Nolte, Franklin A. 105, 209	Nolte, Russell D. 100, 162, 214, 297	Nolte, Viola 291	Nordgren, Arnold W. 72, 321, 372	Nordquist, Dagmar L. 72, 290, 321	Norman, Arthur D. 310	Norman, Joe L. 320	Norman, R. A. 354	Northcutt, Mabel A. 129, 132	Northey, Ethel M. 358	Northrup, John L. 72	Novak, Charles J. 72	Nye, Arline H. 280	Nye, Russell O. 72, 116, 118, 315	Oak, H. Lucille 286	OAK LODGE 290	Oberhauser, Edward P. 322, 360	Obenheim, Grace M. 31	O'Bryan, Edna 259	O'Connell, William H. 120, 124	Oest, Irwin W. 72, 299	Ogden, Alban B. 307	Oglesby, Wm. Thomas 73, 297	O'Halloran, Mabel J. 274	Oldenburg, Fred J. 313	Oldham, Walter 192, 193, 195	Olin, Janet L. 267	Olmstead, Cena 273	Olmsted, Martha C. 73, 288	Olsen, Harriet P. 270, 277, 285	Olsen, Mildred E. 31	Olsen, Carl, Jr. 73, 147, 316, 350	Olsen, Earl F. 118, 314	Olsen, Eugene O. 353, 364	Olsen, Harold C. 297	Olsen, Harriett G. 100	Olsen, Ole Andraes 368	O'Neil, Gordon K. 131	OMICRON NU 257	Outboudt, Lucille E. 287	Opfer, Miriam R. 275, 290	ORCHESTRA 132	Orr, H. W. 307	Orr, Robert W. 31, 317	Oster, Dorothy L. 130, 288	Osterhus, Ervin J. 324	Ostros, Paul Oliver 302	Otopalik, H. 159, 186, 299	Otto, Kathrynne M. 73, 264, 276	Ouren, Wm. H. 129, 310, 355	Overholt, John L. 113, 178, 183, 299, 369	Overturf, Helen E. 286	Owens, Alberta 131, 284	Oxley, Evelyn M. 73, 288	Packer, Velma L. 287	Paddock, F. B. 297, 340	Pagenhart, Dorothy J. 73, 118, 260, 270, 273	Paine, Frank D. 124, 305, 339, 254	Paine, Marie 153, 275	Palmer, Janet L. 285	Palmer, Maxine H. 100, 130, 283	Palmer, Ruth E. 290	Pals, Clarence H. 306, 362	Pammel, L. H. 340, 344	Paquin, Demars B. 118, 314	Parker, Clifford L. 313	Parkin, Geraldine D. 131, 290	Parks, Torne C. 73	Parks, Mary M. 285	Parrott, Wm. A. 314	Parsons, Arthur W. 315	Parsons, Carl L. 308	Partridge, Rebecca W. 280, 285	Patrick, Roger 290	Patrick, Sylvester J. 130	Patterson, John C. 352	Patterson, Edith E. 73, 205, 275	Patterson, Gretchen L. 73	Patterson, Wendell E. 307	Patzig, Monroe L. 320	Paul, Arloe W. 113, 118, 139, 302, 337, 347, 372	Paul, Duane M. 302	Paul, H. D. 100, 118, 208, 324	Paulsen, Ernest W. 73, 309	Paulson, Herbert L. 324	Paustian, Raymond 321, 344, 350	Paxson, Curtis L. 303	Paxton, Wendell P. 339	Peake, Edmund J. 101, 318	Pearson, Howard R. 320, 343	PEBUL 343	Pechacek, Clarence G. 119, 311, 337	Peck, Helen M. 73, 265, 272, 278	Peck, Millard 328	Pedersen, Harold W. 148	Peet, Louise J. 344	Peet, Leonard W. 305	Pegau, Eugene 73, 324, 347	Pehrson, Olivette 74, 129, 290	Peirce, Marie E. 74, 290	Pellet, Fred G. 344	Penly, Phyllis O. 74, 114, 118, 248, 251, 265, 273, 337, 338, 361	Pennington, W. A. 327	Penrose, Helen R. 101, 120, 123, 260, 284	Penrose, W. Boyd 74, 147, 295, 316, 350	Peoples, Elizabeth A. 259, 273	Pepper, Wm. Ives 336, 353	Perkins, Eugene V. 308	Perkins, Rawlins R. 299, 355	Perkins, Wm. T. 203, 310	Perley, Norma R. 278	Perry, Chester R. 322	Perry, Howard D. 317	Perry, Iris B. 288	Perry, Mrs. M. A. 291	Peters, Bernard C. 74, 368	Peters, George E. 329	Peters, Jacob J. 304, 351	Petersen, Carl F. 128, 196, 203	Petersen, Geo. M. 329	Petersen, Helen S. 132, 285	Petersen, Malvin C. 298	Petersen, Sidney 314	Petersen, Stanley A. 307	Petersen, Thelma B. 291	Petersen, Thorwald C. 290	Petersen, Bernice P. 74, 150, 153, 280, 338	Petersen, Daniel C. 214	Petersen, Dorothy W. 257	Petersen, Earl D. 74, 128, 139, 143, 212, 339, 346	Petersen, Elmer W. 325, 350	Petersen, George D. 329	Petersen, Irvin A. 130, 297	Petersen, Irwin W. 132	Petersen, Isabelle N. 287	Petersen, John B. 305, 333, 340, 352, 370	Petersen, M. A. 74, 123, 303	Petersen, Margaret M. 101, 123, 270, 282	Petersen, Robert A. 297	Petersen, Vernon H. 74, 295, 300	Petersen, Vivian I. 286	Peterson, V. S. 303	Petsch, Harold W. 124, 330, 349	Petty, Paul B. 101, 124, 307	Pfaff, Charles K. 74, 128, 211, 307, 379	Pfaffenmaier, David E. 323	PHI DELTA THETA 309	PHI GAMMA DELTA 310	PHI KAPPA 311	PHI KAPPA PHI 344	PHI KAPPA PSI 312	PHI KAPPA TAU 313	PHI LAMBDA UPSI- LON 345	PHI MU ALPHA 346	PHI OMEGA PI 279	PHI SIGMA KAPPA 314	PHI EPSILON 258	OMICRON 258	Phillipson, J. B. 348	Phillips, Ferne E. 301	Phillips, Harriet A. 296	Phillips, S. D. 326	PHI BETA PHI 240	PHI EPSILON PI 347	PHI KAPPA ALPHA 315	PHI KAPPA PHI 316	PHI MU EPSILON 348	Pickett, B. S. 340, 344, 375	Pieper, E. J. 74, 331, 339, 372	Pierce, Alice E. 129, 291	Pierce, James W. 312	Piercy, Paul L. 479	Pierston, Lester A. 364	Pike, Herbert 120, 125, 150, 153, 155, 319	Pike, Richard S. 368	Pilcher, C. Burdette 74, 301	Pitcher, Milo S. 328	Pitzer, William G. 130, 320	Plager, Carroll R. 75, 334, 306, 336	Plager, Russell G. 306	Plagge, Alma A. 282	Plagge, H. H. 301, 344, 375	Plagge, H. J. 346	Plum, Erma L. 357	Plumb, Iva 246	Pohorsky, Wesley A. 309, 347	Pollman, G. Gordon 344	Pomeroy, Berry S. 125, 297, 347	Pont, John M. 75, 142, 322, 350	Pontius, Andrew L. 75, 295, 312, 341, 355	Popeluck, Michael 301	Pope, George W. 101, 126, 300	Popham, W. D. 126, 380	FORPOISE CLUB 349	Porter, Arthur R. 75, 110, 112, 125, 134, 136, 209, 297, 334, 336, 352, 353	Porter, Bennett J. 75	Porter, Bruce 297	Porter, Kenneth L. 132
---	----------------------------	--------------------	---------------------------------------	------------------------	----------------------------------	----------------------------	----------------------	------------------------	-----------------------	------------------------------	------------------------	-----------------------	------------------------------------	---------------------	------------------------	-----------------------------	-----------------------------------	----------------------	--------------------------------	------------------	----------------------	---------------------------	------------------------	-----------------------------	--------------------------	---	------------------------	-----------------------------	--------------------------	--------------------------	-----------------------	---------------------	------------------------	-----------------------	--------------------------	------------------------	------------------------	-------------------------	------------------------	---------------------------	-------------------	-------------------------	---------------------	-------------------------------------	----------------------------------	------------------------	-----------------------	-------------------	------------------------	-----------------------------	------------------	---------------------	--	-------------------	-----------------------	--------------------	---------------------	------------------------	------------------------	------------------------------------	---------------------------	-------------------------------	-----------	------------------------	---	--------------------------------------	-----------------------	-----------------	--------------------	---	---------------------------------------	----------------------	---------------------------------------	----------------------	-----------------------------------	--------------------------	--------------------------	------------------------	------------------------	--------------------	-------------------	--	-----------------------	--------------------	---------------------------	-------------------------	--	----------------------------	------------------	---	--------------------------	--------------------	---------------------	---	------------------------	--------------------------------	-------------------------	------------------------------	----------------------	-----------------	------------------------	------------------------	----------------------------	---------------------------	------------------------------------	----------------------	-----------------------------	-----------------------	-------------------------	-----------------------	----------------------------	----------------------	-------------------------	---------------------	------------------	------------------------------------	----------------------------	-------------------------	----------------------	-----------------------------	---	------------------	-------------------------------------	--------------------------------------	-----------------------	--------------------	-------------------	------------------------------	-----------------------	----------------------	----------------------	--------------------	--------------------------------------	---------------------	---------------	-----------------------------------	-----------------------	-------------------	-----------------------------------	------------------------	---------------------	--------------------------------	--------------------------	------------------------	---------------------------------	--------------------	--------------------	----------------------------	------------------------------------	----------------------	---------------------------------------	-------------------------	---------------------------	----------------------	------------------------	------------------------	-----------------------	----------------	--------------------------	---------------------------	---------------	----------------	------------------------	----------------------------	------------------------	-------------------------	----------------------------	------------------------------------	-----------------------------	--	------------------------	-------------------------	--------------------------	----------------------	-------------------------	---	---------------------------------------	-----------------------	----------------------	------------------------------------	---------------------	----------------------------	------------------------	----------------------------	-------------------------	-------------------------------	--------------------	--------------------	---------------------	------------------------	----------------------	-----------------------------------	--------------------	---------------------------	------------------------	-------------------------------------	---------------------------	---------------------------	-----------------------	---	--------------------	-----------------------------------	----------------------------	-------------------------	------------------------------------	-----------------------	------------------------	---------------------------	-----------------------------	-----------	--	-------------------------------------	-------------------	-------------------------	---------------------	----------------------	----------------------------	-----------------------------------	--------------------------	---------------------	---	-----------------------	--	--	--------------------------------	---------------------------	------------------------	------------------------------	--------------------------	----------------------	-----------------------	----------------------	--------------------	-----------------------	----------------------------	-----------------------	---------------------------	------------------------------------	-----------------------	-----------------------------	-------------------------	----------------------	--------------------------	-------------------------	---------------------------	--	-------------------------	--------------------------	---	-----------------------------	-------------------------	-----------------------------	------------------------	---------------------------	--	------------------------------	---	-------------------------	-------------------------------------	-------------------------	---------------------	------------------------------------	------------------------------	---	----------------------------	---------------------	---------------------	---------------	-------------------	-------------------	-------------------	-----------------------------	------------------	------------------	---------------------	-----------------	-------------	-----------------------	------------------------	--------------------------	---------------------	------------------	--------------------	---------------------	-------------------	--------------------	------------------------------	------------------------------------	---------------------------	----------------------	---------------------	-------------------------	---	----------------------	------------------------------	----------------------	-----------------------------	---	------------------------	---------------------	-----------------------------	-------------------	-------------------	----------------	------------------------------	------------------------	------------------------------------	------------------------------------	--	-----------------------	----------------------------------	------------------------	-------------------	---	-----------------------	-------------------	------------------------

INDEX

Porter, Marjorie I. 275, 291	Reed, Frank P. 310	Ross, Earle D. 344	Schlick, W. J. 344, 354
Porter, H. H. 340	Reed, Merle E. 128	Ross, Lloyd G. 324	Schlo, Clara L. 79, 152, 278
Potter, Luella D. 150, 153, 290	Reedley, Oscar E. 320	Ross, Merl J. 359	Schmertzman, Eleanor L. 287
Putter, Sadie A. 290	Reedholm, Ruth A. 76, 287	Ross, Milton E. 77, 143, 303	Schmidt, Gladys C. 79
Potts, Marjorie E. 75, 278	Regal, Keith A. 317	Rothacker, R. R. 126, 380	Schmidt, H. J. 159, 162, 208, 310, 341
POULTRY JUDGING TEAM 156	Reid, Laurence 76, 317, 355	Roudebush, John R. 368	Schmidt, Henry G. 315, 361
Powell, Clarence E. 213, 328	Reids, Mary H. 76, 287	Roudebush, R. E. 307	Schmidt, L. B. 340
Powell, Clarence G. 297	Reif, Dorothy H. 76, 131, 289, 358	Round, Mary E. 277	Schmidt, Ralph A. 322
Powell, Mabel A. 129, 287	Reinhardt, Joseph F. 362	Rowat, Thomas W. 364	Schmidt, Vanita A. 131, 286
Powers, John 329, 368	Renner, Ralph L. 76	Rowe, Virginia R. 280, 285	Schmidt, Violet M. C. 79, 288
Prall, Doris 278	Rentschler, Dorothy E. 376	Roy, Marion F. 280	Schmitter, Letha J. 79, 288
Pratt, Donald W. 75	Reynolds, Jodson 355	Rozboom, Lloyd E. 78, 302	Schmucker, Ervin J. 79, 134, 324, 336
Pray, Roland G. 121, 294, 304, 355	Reynolds, Wayne 317	Rudi, Carl F. 159, 206, 322, 335	Schneider, Doris E. 287
Preston, Alice V. 279	Rhea, Mary 331	Rudnick, A. W. 340	Schneider, Mrs. Frederick 132, 263
Prouss, Orville F. 296	Rhoads, Edna 257, 259, 260, 344	Ruggles, Arthur S. 78, 160, 341, 351	Schneider, Inez C. 79, 282
Pritchard, Arthur 296	Rhinehart, John G. 76, 304	Ruisch, Robert C. 78, 213, 328	Schneider, Max F. 305
Prude, H. E. 116, 124, 304, 352, 354	Rhodes, Thomas J. 76, 215, 319, 360	Rullifson, Ralph E. 101, 125, 330	Schoenbaum, Edward T. 312
Priester, Ferdinand T. 75, 112, 308, 371	Rice, Harold R. 322	Runnberg, Alfred S. 78	Schotky, Jean E. 102, 129, 273
Prior, Maurice N. 132	Rice, Paul H. 298	Runnells, R. A. 344	Schooley, Allen H. 79, 326, 347, 372
Probert, William J. 130, 132, 155, 306	Rice, Ronald R. 298	Ranner, Mary E. 285	Schopmeyer, H. A. 327
Proctor, Mary E. 290	Richards, Clifford L. 124, 323	Rupe, Carl E. 120, 308	Schoppe, Lucille H. 79, 288
Proctor, Ronald R. 101, 302, 372	Richards, Lee C. 101, 305	Rupert, Ethel M. 274	Schreiner, Dale G. 79, 130, 372
Prose, E. 315	Richardson, C. H. 340	Rupp, Dorothy M. 284	Schroeder, Florence M. 291
Proudfit, Geneva M. 275, 285	Richardson, H. H. 314, 340	Rupp, Helen Louise 344	Schroeder, Vincent J. 311
Provins, Lloyd W. 301	Richardson, Hugh M. 310, 355	Russell, Mable 257, 379	Schuerman, Florence E. 79, 287, 358
Pruess, Marianne C. 265, 289	Richardson, Willard A. 131	Russow, Roy R. 344	Schmidt, William J. 80, 304, 343
Puckett, Martha J. 129, 273	Richey, Clarence B. 130, 132	Rust, Edna 78	Schuler, J. 284
Pullan, Jack 321	Richey, H. W. 306, 340, 375	Ruston, Burl E. 78, 130, 143, 303	Schultz, Gordon W. H. 316
Pulley, Gladys M. 290	Richter, Edward J. 76	Rutherford, Jewell E. 101, 280	Schultz, Mildred A. 290, 360
Pulley, Gretta I. 279, 285	Rickets, Robert A. 312	Rychnovsky, Rose A. 291	Schulz, J. A. 344
Pumroy, Edwin C. 75, 329, 350	Rider, R. Baird 309	Ryon, Harold V. 78, 297	Schuneman, Harley C. 322
Purinton, Helen 281	Riedesel, Gerhard A. 77	Ryon, Mary 118, 275	Schwartz, L. H. 340
Putnam, Bill. 101, 317, 355	Rieke, Rollin M. 192, 320, 341	Saboe, Donald L. 297	Schwartz, Marvin F. 314
Putnam, Harlan R. 178, 180, 300, 341	Riley, Evelyn M. 270, 276	Sack, Ivan 316	Schwermann, Henry 80
Putnam, Helen I. 348	Rinker, Vera E. 129, 263, 290	Saddoris, Cecil 78, 147, 162, 321	Schwertley, Robert B. 102, 139, 312, 355
Pyle, Charles A. 138, 148, 350	Ripper, Carl P. 324	Saddoris, Helen L. 78, 281	Scholtock, John H. 128, 362
Pyle, Frances M. 75, 251, 256, 268, 275, 361	Risser, Wayne H. 313, 347	Sadler, H. W. 306	Scott, Elyot R. 304
Pyle, Wm. B. 75, 144, 303, 372	Risser, Herbert D. 101, 132, 305, 346	Sage, J. R. 29, 316, 344, 354	Scott, Mary J. 129
QU	Rist, Ben W. 318	Salander, Mabel K. 291	Scott, Ruth E. 265, 288
Quaintance, Evelyn N. 285	Ritters, Alice A. 289	Sampson, Alice N. 358	Scott, Ruth J. 129, 132, 260, 263
QUEENS 241-248	Rividal, Clarence A. 302	Sandeen, John, Jr. 301	Seavol, Mildred F. 289
Quaife, E. L. 338	Roadcap, Jack 307, 341	Sandell, Frances A. 102, 275, 290	Seabloom, Ruth I. 278
Quick, Roy T. 101, 317	Roberts, Dwight F. 323	Sands, Thoburn P. 107, 110, 318, 349	Seaman, Gerald L. 302
Quinn, Blair 308	Roberts, Edith 77	Sandstrom, Doris A. 131, 275	Sequist, Clinton L. 309
Quinn, Frances L. 282	Roberts, John T. 131, 309, 368	Sandstrom, Eleanor 131, 275, 286	Seaton, Harold T. 80, 212, 330
Quintus, Paul E. 313	Roberts, Maria M. 28, 260, 272, 280, 344, 348	Sandstrom, Lorraine 275	Seddon, James 80
Quist, J. S. 298	Roberts, Paul V. 362	Sandstrom, Marvin 335, 352	Sedgley, Murray W. 80, 139, 141, 212, 318, 350, 353, 354
R	Robertson, Earl A. 128, 316	Sandvall, Leslie E. 322	Seely, Eugene L. 368
Ranke, Ada V. 75, 358	Robertson, J. F. 348	Sandford, Carl N. 321, 362	Selim, John D. 325
Raben, Corrairie F. 101, 267, 282, 286	Robichaux, Roy P. 302	Sandford, James H. 296	Selma, Margaret M. 102, 270, 274, 360
Racine, James G. 203, 331	Robins, Merle K. 200	Sapp, Floyd W. 78, 150, 153	Selzer, Lois A. 344
Radakovich, Fred 313	Robinson, J. L. 297, 340	Sarles, W. B. 310	Seney, Glenn G. 296
Ralph, Vessey J. 289	Robinson, P. G. 347, 348	Sather, A. A. 340	SENIORS 39-90
Ralston, Margaret G. 118, 290	Robinson, Sam J. 77, 208	Sather, Mary E. 262	Settles, Olive 123, 259, 342
Ralston, Walter V. 125, 131, 306, 362, 394	Robinson, Willard D. 324	Saunders, A. M. 102, 114, 312, 355	Severson, Gerrish M. 80, 317
Ramsbottom, John M. 332	Robotka, Frank 340	Saunders, Vincent H. 376	Sexauer, Harvey R. 299
Ramsey, John P. 309	Roche, Lloyd J. 77	Savage, Donald M. 102, 306	Sexauer, T. E. 340, 351
Randall, E. Geneva 101, 270, 276	Rock, Pearl C. 101, 120, 129	Saverde, Helen M. 78, 288	Seymour, Wesley H. 102, 125, 330
Raney, Hoyt H. 319	Rockwell, Francis H. 322, 362	Savery, Clarence H. 331	Shane, Adolph 317, 376
Rannells, Winifred F. 76, 123, 280	Roesse, Clifton H. 131	Savery, Edmund A. 78, 146, 331	Shaner, Clifford L. 313
Rapp, Howard C. 328	Rogers, Donald R. 312	Sawyer, Horace C. 102, 112, 331, 353, 375	Shanon, Ansel W. 310
Rapp, Margaret M. 274, 285	Rogers, Dorothy M. 290	SCABBARD AND BLADE 350	Sharp, John M. 80, 160, 307
Rasmus, Rex B. 139	Rogers, Frances A. 285, 285	Seace, Lois E. 79, 130, 275	Sharp, M. A. 325, 351
Rasmussen, Norman J. 198	Rogers, Roland H. 101, 211, 307, 343	Schach, Esther L. 287	Sharp, Marlay A. 336
Rasmussen, Raymond F. 76	Rogers, Wallace A. 77, 111, 113, 124, 377	Schack, Elvaverne 277, 286	Sharrar, Frank J. 312
Raudabaugh, Sara 76, 281	Rognlien, Walter Arnold 320	Schafroth, Edward M. 299	Shattuck, Frederica V. 150, 256, 342, 375
Rawson, Esther L. 359	Rohden, LaVerne C. 77, 115, 287	Schaneche, Dr. A. N. 30	Shaw, Charles W. 80, 351
Ray, Neita G. 280	Rohr, Erwin K. 372	Scharf, Gerald A. 102, 300	Shaw, John M. 28, 306, 340, 344
Rayburn, O. H. 337	Rohrer, Florence 30	Schewerer, Arthur M. 132, 326	Shaw, Ruth O. 80, 129, 263, 281
Raymond, Marion R. 101, 132, 288	Robert, Edward J. 31	Schiele, Dorothy B. 130, 289	Shearer, Norville E. 208, 317
Raymond, W. R. 344, 353	Roksbjrodt, Floyd W. 308	Schilt, Howard F. 305	Shearer, P. S. 134, 324, 340
Rayness, Ada C. 76	Roland, Gertrude I. 278, 285	Schiltz, Laverne J. 79, 106, 142, 305, 350, 377	Sheats, Marie A. 80, 270
Raynor, Bergen A. 130, 132, 360	Rols, Wm. S. 77, 348	Schladweider, Alfred J. 102, 311	Sheever, Arthur M. 130
Reading, Charles M. 322	Roll, Daniel F. 296, 380	Schlatter, Archie D. 308	Sheets, Berenice M. 81, 150, 269, 272, 282
Rector, Roscoe G. 203, 300	Rollman, Walter F. 132	Schlenker, Wilbur F. 320	Sheld, Donald A. 148, 300
Reddy, Chas. S. 340	Romberg, Virginia 77, 280	Schilleter, J. C. 301, 340, 375	Sheldon, Karl W. 132, 330
	Rope, Herbert 320	Schilling, E. W. 308, 372	
	Rosa, Blanche I. 286		
	Roseland, Clarice 101, 150, 273		
	Rosenbaum, Himie 77, 372		
	Rosene, Walter 309		
	Rosenfeld, Clyde L. 318		

INDEX

Shepherd, G. S. 297, 344
 Sheridan, Frances J. 309
 Sherron, Verna L. 81
 Sherwood, Mary V. 277
 Shields, Sanford E. 325
 Shilling, Ida 276
 Shipley, B. 146, 350
 Shoemaker, Florence L. 287
 Shoemaker, Herbert E. 309
 Shore, Paul McD. 320, 355
 Shoultice, Mildred 250, 361
 Shover, John Charles. 312
 Shrigley, Edward W. 116, 353
 Shropshire, Leslie H. 296
 Shultz, Earl N. 297
 Sibley, Arthur J. 319
 Sieben, Ronald L. 128, 300
 Sievers, Wallace J. 102, 210, 314

SIGMA ALPHA 351
 SIGMA ALPHA EPSILON 317
 SIGMA ALPHA IOTA 263
 SIGMA CHI 318
 SIGMA DELTA 281
 SIGMA DELTA CHI 352
 SIGMA KAPPA 282
 SIGMA NU 319
 SIGMA PHI EPSILON 320
 SIGMA PI 321
 SIGMA SIGMA 330
 SIGMA UPSILON 353
 Sillick, William E. 81, 327, 354

Simmons, Dorothy 81, 192, 256, 257, 258, 263, 289
 Simon, Dorothy Y. 286
 Simons, Joseph W. 81, 331
 Simonson, Clifford B. 147
 Simpson, R. I. 159, 300, 306
 Sims, Frances A. 38, 257, 259, 344

Sindt, August, Jr. 322
 Sindt, Elsa C. 81, 129, 256, 257, 258, 274, 364
 Sindt, Harold C. 298
 Skaff, David J. 81, 147, 350
 Skerritt, Gayle 344
 Skow, Floyd A. 81, 147, 213, 328, 354

Skrivseth, A. M. 290
 Skuster, Gladys I. 287
 Sloss, Margaret W. 256, 273, 342

Smaha, Glenn, Jr. 206
 Smart, Virginia J. 276, 285
 Smit, Jean E. 286
 Smit, Jeanette M. 286
 Smit, Walter. 362, 379
 Smith, Arling E. 102, 297
 Smith, Byron A. 81, 183, 209, 297, 336, 349
 Smith, Carl R. 81, 112, 209, 214, 297
 Smith, Clifton W. 81, 299
 Smith, Dill. 82, 178, 181, 312
 Smith, Donald L. 82, 130, 346
 Smith, E. B. 350
 Smith, E. R. 348, 364
 Smith, Edwin V. 297
 Smith, F. B. 340
 Smith, George L. 82, 361
 Smith, Gerald L. 317
 Smith, H. O. 299, 327
 Smith, Helen F. 344, 348
 Smith, John E. 344
 Smith, Mrs. Manley 272
 Smith, Marjorie 272
 Smith, Maynard I. 82, 297, 341, 349
 Smith, Mildred K. 284
 Smith, Preston G. 203
 Smith, Raymond H. 102, 125, 135, 306, 336
 Smith, Robert Albert. 178, 309
 Smith, Robert Allen. 317
 Smith, Robert H. 102, 128, 162, 165, 203, 308, 347
 Smith, Russell M. 178, 336
 Smith, Virginia 291
 Smith, Walter A. 318, 326
 Sneedcor, G. W. 307, 344
 Snyder, Clara M. 344
 Snyder, George A. 82, 110, 379
 Snyder, John C. 375

Snyder, Rodney H. 102, 307
 Snyder, William S. 300
 SOCIETY OF AGRICULTURAL ENGINEERS 367
 SOCIETY OF INDUS. TRIAL ENGINEERS 377
 Soder, Keats E. 375
 Soenke, Harold H. 119, 337
 Soffley, Howard 148
 Sokol, Anna M. 285
 Sokol, Howard N. 120, 309
 Solbeck, Berdell V. 286
 Solomon, E. E. 368
 Sommerfeld, Esther C. 312
 Sorenson, Knud B. 82, 113, 354

SORORITY HOUSE COUNCIL 269
 SORORITY SOCIAL COUNCIL 266

Soth, Lauren K. 102, 112, 118, 120, 122, 125, 300, 352
 Soules, Marion P. 82, 112, 134, 178, 184, 219, 324, 334, 336, 353
 Soules, Maurice. 178, 181, 335, 344

Sowers, Mary J. 288, 358
 Spangler, E. M. 354
 Spangler, M. G. 304
 Sparks, Freda B. 285
 Speaker, Everett B. 296, 347
 Spear, Elwyn B. 215, 310
 Spear, Maynard L. 82, 147, 163, 164, 341

Spear, Tom A. 307
 Speck, Clara M. 82
 Speicher, L. Raymond. 82, 130, 214, 321, 346

Speirs, Doris L. 289
 Sperry, Ruth Eloise. 344
 Spies, Francis L. 131
 Spinney, L. B. 344, 354
 Sponheim, Dorothy A. 289
 Sprague, D. C. 323
 Sprague, Esther 320
 Sproy, Guy 102, 324
 Spry, Robert E. 303, 368
 Spry, Wm. 303
 Stacy, W. H. 298, 338
 Staff, Carl H. 82, 308
 Stafford, Mary L. 130, 288
 Stahl, Donald H. 118, 119, 305

Stahl, Harold 335, 344
 Staker, Chas. R. 131
 Stalnakar, Howard B. 322, 347

Stanerson, Bradford R. 321
 Stanerson, Helen M. 283, 286

Stange, C. H. 37, 296, 335, 340, 344, 379
 Stange, Norma J. 265, 358
 Stange, Richard H. 83, 146, 324, 350
 Stange, Walter B. 83, 146, 148, 324, 339, 359, 354

Stanley, Robert J. 83, 305
 Stanley, Vance H. 83, 308
 Starbuck, J. Phil. 120, 122, 317, 355

Stark, Arvil L. 375
 Stark, John P. 203, 309
 Stark, Mildred 258
 Starkweather, Kathleen F. 287
 Starrak, J. A. 340, 351
 Stary, Walter E. 128
 Stearns, William F. 102, 298, 343, 347, 368

Steele, Edward R. 203
 Stegeman, Raymond F. 130, 300
 Steiert, Earl M. 206
 Stenzel, Clarence D. 203
 Stephany, Howard C. 360
 Stephens, Marie 257, 260, 278

Stephenson, Anafred 115, 123, 277
 Stephenson, Conrad 309, 355
 Stephenson, Maynard V. 318
 Stephenson, R. S. 297, 340, 374
 Sterrenberg, J. Wallace 321
 Steuben, Evelyn E. 103, 282

Stevens, Donald S. 83, 213, 219
 Stevenson, Clinton H. 83, 354
 Stevenson, Dorothy M. 283, 290, 358
 Stevenson, W. H. 315, 340, 344
 Stewart, Harlan W. 131
 Stewart, Jean 291
 Stewart, Jeannette 288
 Stewart, John 297
 Stewart, L. O. 354
 Stewart, Margaret A. 271, 290
 Stewart, Robert C. 136
 Stewart, Robert D. 112, 297
 Stickford, William S. 128, 307

Stillman, Nadine C. 285
 Stimson, Fred T. 131
 Stimson, Layvaun M. 290
 Stinson, Ruth J. 282, 285
 Stoakes, Elsie B. 291
 Stock, L. E. 270
 Stock, Ruth V. 285
 Stoddard, John D. 319
 Stoekeler, Joe H. 373
 Stohr, Edalene 277
 Stolar, Joseph A. 306
 Stoll, Gertrude 288
 Stolle, Richard. 83, 144, 150, 155, 303, 348

Stone, Sidney C. 150
 Storvick, R. O. 306
 Stoufer, Richard K. 309
 Stouffer, Gerald R. 213, 328
 Stoutemyer, V. T. 379
 Stover, John R. 135, 329
 Stover, Margaret J. 280
 Straight, Lee H. 310
 Strandberg, Harold L. 83
 Strayer, George M. 125, 135, 150, 209, 214, 297, 336, 353, 364

Strayer, R. Gordon 297
 Streater, Kathleen R. 277, 285

Stritar, Joseph 295, 296
 Strobbeln, Elizabeth 71
 Strobbeln, John G. 318
 Strom, S. Bernard 309
 Strong, G. E. 368
 Strong, Karl 348
 Strong, Lawrence 331
 Strubler, Elsie F. 154, 275, 290

Struve, Raymond 103, 316
 Stuart, Margaret 83, 274
 Stubbe, Herman 307
 Stubens, Evelyn 123

STUDENTS FROM OTHER LANDS 332
 Suder, Robert G. 103, 150, 152, 326, 347, 360
 Suit, Ross F. 316, 340
 Sulgrove, Mary L. 274
 Sullivan, Lenore M. 280
 Sundberg, Charles E. 317
 Sundberg, Laurence 83, 298
 Sundquist, Elmer 83
 Swain, Byron O. 298
 Swalley, Mary M. 123, 277
 Swanson, Charles M. 213, 328
 Swanson, Christine E. 83, 115, 283
 Swanson, Elizabeth J. 291
 Swanson, J. Darwin 84, 314
 Swanson, Lydia M. 257, 344
 Swanson, Dr. Pearl 258
 Swartz, Lawrence J. 84, 376
 Sweany, H. Paul 344
 Sweat, Thomas O. 84, 145, 150, 326, 339, 342, 372
 Sweeney, Dorothy L. 84, 266, 274

Sweeney, O. R. 344, 354, 369
 Swensen, Robert A. 192
 Swinney, Helen J. 282
 Swift, F. R. 178, 183

SWIMMING 107-109
 Swisher, Andrew D. 119, 316, 337

Swoboda, Franz J. 162, 166, 309, 341
 Sydness, Margaret G. 286
 Syndergaard, Edward B. 84, 128, 134, 306, 336, 346, 353

T

Tabbot, Herbert M. 379
 Tabor, Robert E. 84
 Tammen, Harold C. 131
 Tarrwater, Sadie 84, 288
 Tatrose, Ruth R. 280, 285
 TAU BETA PI 354
 TAU KAPPA EPSILON 322
 TAU SIGMA DELTA 356
 TAVNER, Marie M. 386
 Taylor, Clarence L. 84, 147
 Taylor, Emma A. 260, 273
 Taylor, Esther T. 286
 Taylor, Floyd D. 325
 Taylor, Helen R. 289, 302
 Taylor, Herbert E. 313
 Taylor, Jack R. 313
 Taylor, M. La Von. 129, 275, 280

Taylor, Maurice E. 84, 305
 Tecklenburg, Rudy F. 84, 326
 Tegland, Rudy 84, 162, 164, 310, 341

Temple, Lucille B. 285
 Templeman, Glen C. 103, 124, 210, 314, 355

Templeton, Harold P. 203
 Tennant, Dorothy M. 275, 285
 Tenney, Dorothy L. 274
 Tonnille, Newton B. 103, 314, 379

TENNIS 200
 Te Paske, Amy R. 85
 Terhune, Margaret E. 288
 Termhohlen, W. D. 340
 Terrell, Clair E. 131, 306
 Te Selle, Hildgarde F. 85
 THETA CHI 323
 THETA DELTA CHI 324
 THETA EPSILON 359
 THETA NU EPSILON 325
 THETA SIGMA PHI 262
 THETA XI 326
 Thiel, Homer P. 85, 331
 Thiele, Mervin L. 313
 Thomas, Elbert M. 305
 Thomas, Martha L. 283, 285
 Thomas, Mildred E. 290
 Thomas, Walter E. 300
 Thompson, Alfred C. 315
 Thompson, Andrew F. 300
 Thompson, David E. 297
 Thompson, Frances R. 290
 Thompson, Francis L. 368
 Thompson, Frederick Y. 103, 323

Thompson, Leslie M. 85, 329, 343, 372

Thompson, Lester N. 376
 Thompson, Nello E. 286
 Thompson, Robert R. 85, 319, 343

Thompson, Roberta 276
 Thompson, Roland A. 322
 Thompson, Russell L. 103, 316
 Thompson, S. H. 297, 340
 Thompson, Walter W. 297, 339

Thomsen, Clifford D. 329
 Thomsen, Helen 85, 264, 272, 274
 Thomson, Albert G. 103, 116, 130, 310, 364
 Thomson, Ralph L. 310, 355
 Thorburn, George P. 128, 131, 325

Thorpe, Francis W. 322
 Thorson, Edward W. 103, 307
 Thrift, Bernard R. 192, 194, 351

Thurber, Florence E. 358, 364
 Thurber, Marjorie F. 158, 289, 251, 358, 364
 Thurber, George A. 85, 294, 320

Thurow, Melvin M. 85, 299
 Tidemanson, Florentine 103
 Tietze, Lucille 288
 Tietze, Lucille A. 289
 Tilden, Winifred R. 250, 257, 260, 272, 277, 344, 361
 Tillapaugh, Howard W. 305
 Tilson, Howard D. 85, 330
 Tilson, Robert L. 85, 330
 Timson, Gladys 267
 T. L. B. 355

INDEX

Todd, Frank A. 150, 317	Vogt, Fred O. 380	Welden, Richard W. 88, 354	Williams, Mary A. 276
Todd, Geyl H. 317	Volk, Jack E. 320	Welden, Robert G. 296, 312	Williams, Orville L. 323
Todd, Muryl L. 85, 110, 124,	Volz, E. C. 340, 344, 375	Wellhouse, W. H. 340	Williams, Ralph William. 250
132, 146, 304, 340, 350	Von Tungen, G. H. 340	Wells, Gladys L. 279	Williams, Ralph William. 314
Tolliver, Irene. 86, 257, 264,	Vondrak, Lawrence E. 151,	Wells, Kenneth P. 116, 162,	Williams, W. Pauline. 89,
284, 287, 359	360	167, 175, 182, 192, 194, 354	231, 274
Tomlinson, Prudence G. 86,	Vondrak, Harry. 360	Wells, Shirley. 88, 110, 116,	Willis, B. S. 320
150, 151, 152, 265, 275	Vreeland, Charles E. 119, 305	256, 257, 258, 268, 280,	Willis, Ruth B. 288
Topic, Peter L. 160, 206, 319	Vry, Lawrence K. 87, 147,	286, 337, 364	Willis, Eunice M. 290
Torrey, Leo L. 360	148	Welsh, Fred. 335	Wilson, Adrian M. 89, 308,
Toulouse, J. H. 313, 354	W	Wetty, Wayne R. 104, 314	366
Towne, Ralph. 192	Waechter, John H. 312	Wendel, Alvera S. 319	Wilson, Charles H. 313
Towne, Robert W. 86, 145,	Wagner, Byron C. 87, 128,	Wendel, Edward A. 319	Wilson, Donald S. 344
148, 196, 362	132, 299, 343, 346	Wendel, Frank E. 112, 331	Wilson, Elsie. 256
Townsend, Robert E. 314	Wagner, Carl N. 87, 130,	Wendt, August P. 88	Wilson, Harry A. 318
Trabert, Elsie A. 288	146, 148	Wendt, LeRoy H. 88, 356	Wilson, Hugh A. 376
TRACK. 175-184	Wagner, Ruth P. 87, 358	Wentz, J. B. 344	Wilson, J. J. 340
TRAINING BAND. 131	Wahl, Virginia A. 281, 285,	Wenzel, Dorothy E. 280, 285	Wilson, James C. 353
Tramp, Worth W. 86, 299, 368	359	Werkman, C. H. 323, 344	Wilson, Robert G. 331
Tranzer, Paul C. 86, 145,	Walker, Ruth P. 87, 358	Werth, Eida E. 326	Wimmersberger, Evelyn. 31
164, 319, 341, 343	Wahl, Virginia A. 281, 285,	Wesenberg, Wayne E. 326	Wind, D. Eugene. 324
Traver, C. Eugene. 86, 111,	359	West, Charles, Jr. 320, 368	Windecker, Florence J. 89
112, 308, 366	Wakely, Ray E. 303	Westcott, George W. 298, 340	Winfrey, Robley. 124, 329,
Tregloan, Wilda W. 290	Walde, Arthur W. 327, 348	Westcott, Gladys. 132	352
Tremanne, John W. 320	Walford, Grace L. 103	Wester, Ann E. 289	Winger, Bjarne L. 308
Treman, Claire E. 344	Walker, Claretta. 274	Weston, Chas. F. 89, 212,	Winger, Henry J. 89, 111,
Trevathan, Louis S. 130, 132	Walker, Evelyn. 348	318, 343	147, 150, 154, 308
Trexel, Paul J. 128	Walker, Harold W. 330	Weston, Orval S. 321	Wingert, Emma L. 286
Tribbett, Vance A. 313	Walker, Margaret J. 87, 116,	Westrum, Eldon N. 322	Winkol, Julius B. 104, 319
Trimble, Fred L. 131	126, 264, 269, 272, 280	Wetzel, Chris F. 104, 329	Winter, Ruth. 359
Troeger, Hilda A. 287	Walker, Nancy J. 87, 280	Whan, F. L. 314	Winter, Max A. 376
Truesdell, Allen R. 303	Walker, Norman S. 87, 212,	Whaylen, Mariys H. 129, 277	Winton, Eleanor. 273
Tucker, Chester D. 132, 314	330, 371	Whelan, Frank N. 360, 366	Wipf, Irene D. 104, 286
Tucker, Wm. B. 297	Walker, R. H. 340, 344	Whelan, Faune M. 283, 285	Wirkler, Margaret P. 89, 275
Tudor, Lloyd E. 329	Walker, Wallace H. 27	Whetstone, Esther L. 104,	Wirkler, Walter H. 399, 372
Turgassen, Vernon L. 103	Walker, Wesley V. 87, 212	288	Wise, Corinna C. 290
226	Walkowiak, Edmund R. 103,	Whipple, Chas. J. 317	Wiseman, Robert M. 90, 295,
Turin, Mildred G. 86, 291	126, 353, 356	Whistler, Benj. A. 299, 344,	308
Turner, J. S. 348	Wall, Robt. G. 319	354	Witt, Harlow F. 316
Turner, Kenneth V. 307	Wallace, Mrs. Dorothy. 344	Whitacre, Bernice A. 285	Wittman, Joyce M. 104, 123,
Turner, Marcia E. 257	Pierce. 344	Whitcomb, Francis. 89, 113,	276
Turner, Robert E. 328	Wallace, Florence O. 103, 289	139, 147, 330, 350, 354,	Wolf, Leonard. 356
Turner, Thomas A. 296	Wallace, J. J. 314	364, 370	Wolf, Lucille M. 286
Tussing, Lyle H. 343	Wallace, Kenneth M. 88, 297	Whitcomb, Howard R. 131	Wolfe, J. Wiley. 376
Tustison, Charles H. 309	Walker, David B. 309	White, Anne E. 256, 344	Wolford, Grace. 291
Tutt, Irene E. 276, 285	Walker, Ernest F. 288	White, Alice E. 291	Wolford, Leila R. 274
U	Walls, Florence L. 257	White, Anna E. 344	Wolfford, Donald A. 131
Underwood, Helen E. 86,	Walpole, Irma J. 129, 132,	White, Rev. Father. 360	WOMEN'S ATH-
289, 358	276, 286	White, Laurence A. 196, 317	LETICS. 249-254
Unser, George L. 86, 329,	Walsh, F. E. 308, 379	White, Madeline M. 290	WOMEN'S "I" FRA-
341, 349	Walter, John F. 318	White, Paul J. 122, 318	TERNITY. 261
Urich, Frances M. 291, 360	Walter, Kenneth E. 125, 297	Whited, Myra. 256, 280	WOMEN'S PAN-HEL-
Urquhart, Hays. 86, 288	Walter, Marjorie F. 276	Whitehead, Edith M. 291	LENIC ASSOCIATION. 272
Usalis, Stanley C. 130, 311	Walters, Marian. 118	Whitehead, Vincent O. 332	WOMEN'S SCIENCE
V	Walton, Wm. F. 103, 124,	Whitehouse, Lila D. 104, 260,	CLUB. 265
Van Beek, Gilberta. 291	150, 212, 343	281	WOMEN'S SELF-GOV-
Vance, Gerald. 130	Walton, William H. 151, 318	Whiting, Anna B. 129	ERNING ASSOCIA-
Vance, T. F. 344	Waltz, Ethel E. 282, 284	Whitlock, John H. 130, 132,	TION. 268
Van Der Maaten, Martin. 308	Warburton, Leslie C. 298	299	Wood, Florence L. 280, 290
Van Dyke, Orien W. 124,	Ward, Stanford C. 315	Whitlock, S. C. 307	Wood, John B. 304
139, 210, 314, 343	Warner, Frances. 31	Whitmore, Hobart S. 307	Woodburn, Ila E. 90, 111,
Van Eever, Josephine C. 270,	Warren, Harold F. 130, 321	Whitney, Mary F. 104, 283,	120, 129, 257, 262
279	Watkins, Jessica H. 123, 270,	286	Woodruff, Caroline L. 153,
Van Gilst, William G. 323	273	Whyte, Harriett A. 104, 273	277
Van Meter, Clarke H. 114,	Watneum, Vivian B. 285	Whyte, Margaret F. 104, 125,	Woodruff, Curtis R. 299
319	Watson, Clair B. 330	268, 272, 279	Woodruff, J. A. 351
Van Meter, Elizabeth A. 206,	Watson, Geneva D. 290	Wick, Ardeth J. 118, 275,	Woody, Oscar. 303
277	Watson, Katharine M. 88,	286, 359	Woods, Dorothea L. 104, 288
Van Ness, Jack W. 309	287	Wicker, Martha. 31	Woods, Glenn W. 90, 321,
Van Slyke, Wendell K. 295,	Watson, Laurice G. 88, 110,	Wicklund, Marlo C. 299	335, 336, 371
322	256, 262, 268, 270, 362, 364	Wicks, Ralph L. 314	Woods, Helen E. 104, 276,
Varley, Arlene V. 290	Watson, Phyllis Irene. 265	Widdekind, Milton K. 89, 327	288
VARSITY "I". 344	Watts, Jim W. 305	Wiese, Grace G. 104, 266,	Woods, Keith M. 128, 317
Veeker, Doris M. 275, 290	Watts, William S. 150, 330,	272, 282	Woods, Letha H. 291
VEISHEA COMMIT-	362	Wight, Gayle L. 320	Woolfries, A. G. 328, 338
TEE. 111	Waugh, Alice. 259	Wightman, Richard M. 138	Workman, Noel. 159, 162,
Veldhuis, Matthew K. 296,	Way, Norman C. 317	Wileke, H. L. 306, 347	306
327	Wead, Alice B. 289	Wilcox, Ada M. 289, 362	Workman, Telford W. 306,
Ventler, Andrew M. 103, 139,	Weber, H. A. 327, 369	Wilcox, Richard A. 89, 110,	364
214, 314, 347	Weber, Dale K. 299, 355	111, 162, 165, 192, 194,	Worley, Edmond V. 90, 311
Vermilyea, Eloiline J. 206,	Weber, George Lyle. 328	219, 304, 334, 341	Worley, Jim D. 132
284	Weber, Raymond H. 324	304	Wrasse, Mary L. 90, 129,
Vernon, Cortie A. 86	Webster, Arthur B. 303	Wild, Ruth M. 89, 266, 272,	132, 257, 267
Verseck, Dora V. 87, 285	Webster, Dorothy E. 286	277	WRESTLING. 185-190
VETERINARY MEDI-	Webster, Edward G. 88, 126	Wildes, Harley B. 315	Wright, Harold B. 331, 369
CAL SOCIETY. 379	Weekley, Fred. 335	Wildman, J. W. R. 104, 315	Wright, Rollo A. 328
Vetter, Edward W. 301	Weetman, Bernard R. 331	Wilhelm, Leland B. 296	Wright, Luella. 257, 279
Vikquist, R. M. 299	Weichel, Lorene C. 280	Wilke, Erwin A. 132	Wurdeman, Harold C. 164,
Vibrandt, F. C. 327, 367	Weidenfeller, Iva M. 286	Wilkins, F. S. 296, 340	113, 119, 305, 337, 370
Virtue, Byron T. 87, 367	Weidman, Louise. 265, 288	Wilkinson, J. A. 327, 340,	Wyatt, Agnes E. 287
VISTONIAN CLUB. 300	Weigel, Joseph D. 104, 330,	344	Wyth, Robert C. 118, 124,
Vitum, Elwyn A. 103, 301	349	Wilkinson, Naomi E. 289	211, 307, 337, 343
VOCATIONAL EDUCA-	Weiss, Emily R. 88, 264, 288,	Willard, Dorothy L. 286	Y
TION CLUB. 381	380	Willett, Howard C. 364	Yale, Clare L. 90, 294, 325,
Voetberg, Henry G. 87, 147	Weiss, Laura M. 88, 288	Williams, Doris C. 104, 323,	354, 378
	Weiss, Martin G. 148	Williams, Florence E. 257,	327, 348,
	Welch, Jessie. 262	274, 285	369
	Weld, Wm. A. 294, 309, 341,	Williams, Harry E. 299	
	349, 355		

INDEX

Yegian, Hrant M.....332	Young, Thelma L.....90, 270	
Yoder, Leverett G.....138, 350	Young, Vera B.....348	Z
Yost, Lyman C.....331	YOUNG WOMEN'S	Zacherle, Alarich.....299
Young, A. W.....331	CHRISTIAN ASSO-	Zelle, Kathryn.....279
Young, Mrs. Arthur.....358	CIATION.....363	Zenor, Porter H.....90, 150,
Young, George M.....130	Youngdale, Paul J.....104, 116,	214, 321
YOUNG MEN'S CHRIS-	150, 209, 297	ZETA TAU ALPHA.....283
TIAN ASSOCIATION.....364	Youngkin, Charles N.....301,	Ziebarth, R. Kurt.....90, 120,
Young, Robert E.....326	320, 368	213, 328
		Zimmerman, Betty J.....275
		Zimmerman, Burnett H.....90,
		114, 116, 308
		Zimmerman, Eliot W.....90, 303
		Zobrist, Herman W.....142, 306,
		351, 381
		Zugschweidt, W. H.....295

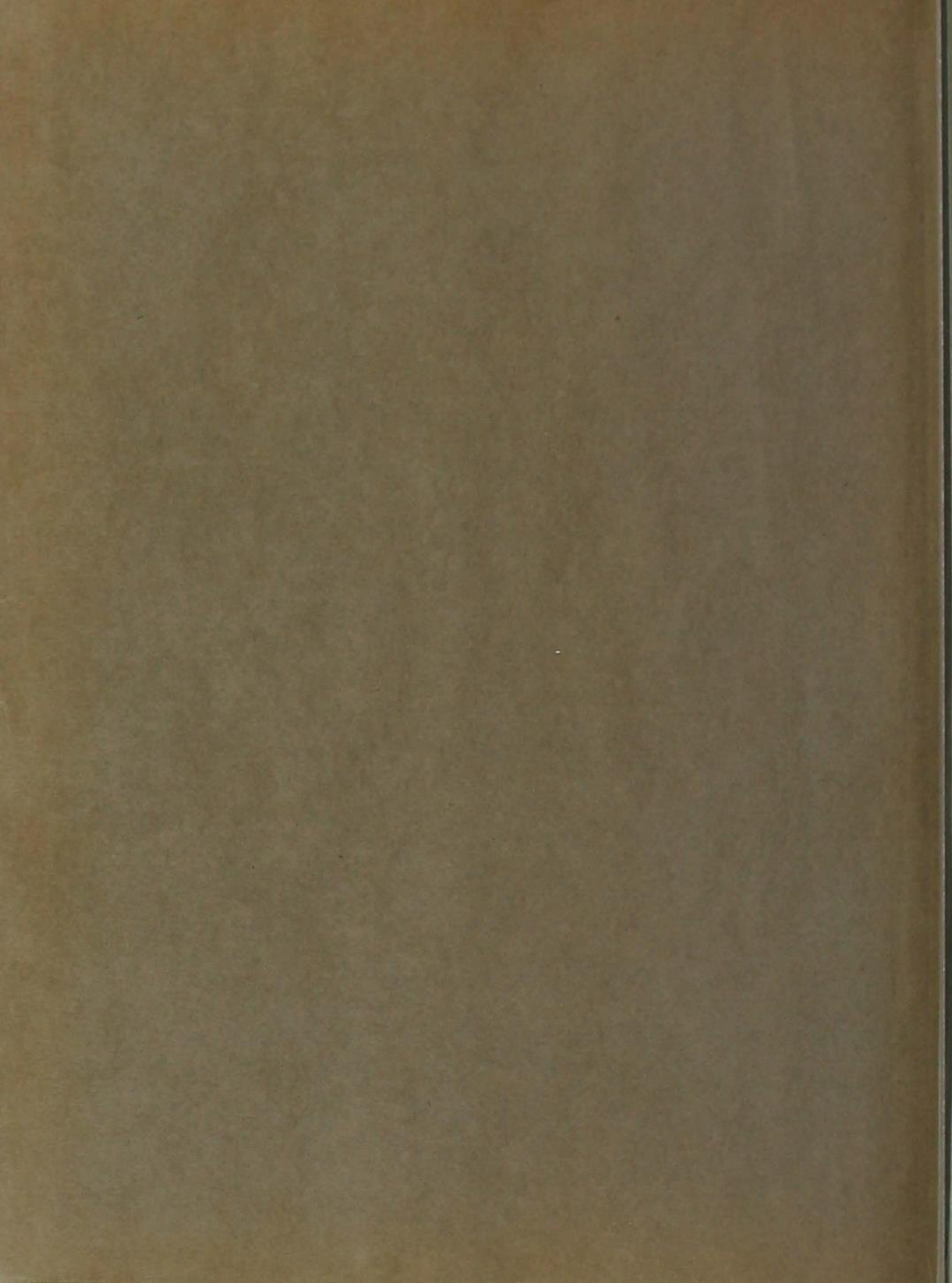



191700

Iowa State University Library

Ames, Iowa 50010

