

THE



BOMB



1930

IOWA STATE UNIVERSITY

of

Science and Technology

LIBRARY

Book No. LD2548

I09b

Accession No. 580046 ✓

1930, c.1

EX

Luella Shover

LIBRIS

The



BOMB

1930



COPYRIGHT

FRED WELSH
Editor-in-Chief

HAROLD H. STAHL
Business Mgr.





The

BOMB

PUBLISHED BY THE SENIOR
CLASS OF THE IOWA STATE
COLLEGE AT AMES IOWA.

1 9 3 0



DEDICATION

TO DR. O. H. CESSNA - - -
WHO, IN HIS THIRTY YEARS OF
SERVICE TO IOWA STATE, HAS
ENDEARED HIMSELF TO THE
HEART OF EVERY STUDENT
FOR HIS UNFAILING YOUTH-
FULNESS OF SPIRIT, AND WHOSE
FINE EXAMPLE OF CHRISTIAN
LIVING AND THINKING SERVES
US AS AN INSPIRATION AND
GUIDE - - - -

WE, THE CLASS OF 1930, DEDI-
CATE THIS THIRTY SEVENTH
VOLUME OF THE B O M B.





FOREWORD

TO PORTRAY THE LIFE OF THE
MODERN STUDENT IN A MODERN WAY
--- TO RECORD THE EVENTS OF THE
YEAR AT IOWA STATE IN THEIR TRUE
LIGHT THAT THE ALUMNUS MAY,
IN THE TURNING OF THESE
PAGES, RE-LIVE HIS COLLEGE
DAYS - - - - - WE
PRESENT THE BOMB OF 1930.

CONTENTS

1. COLLEGE
2. ACTIVITIES
3. ATHLETICS
4. IOWA STATEWOMEN
5. CARDINAL & GOLD DAYS
6. ORGANIZATIONS
7. SATIRE







Memorial Union





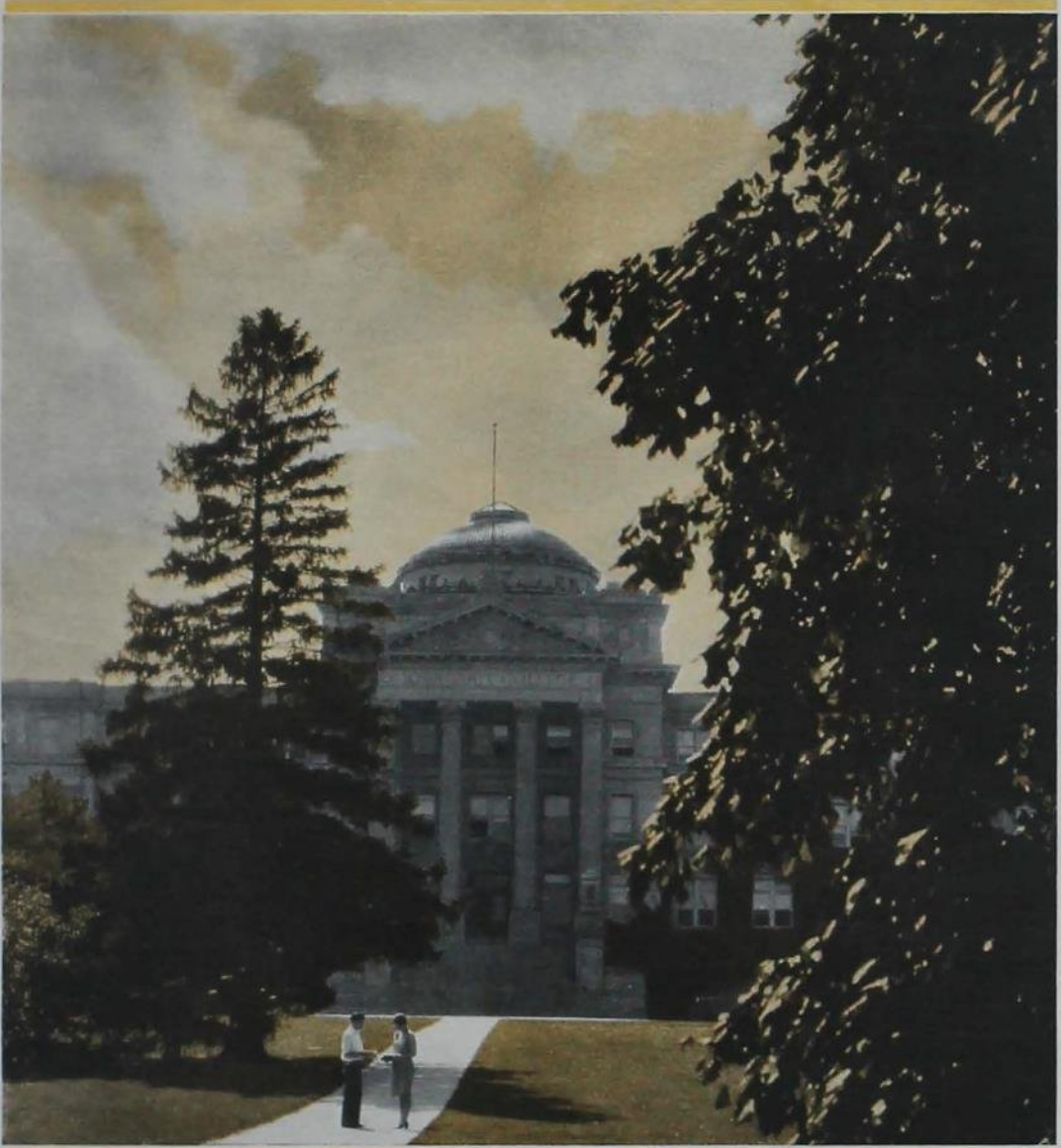

Central Building







Home Economics







Engineering Hall







State Gymnasium







Agricultural Hall







Veterinary Quadrangle





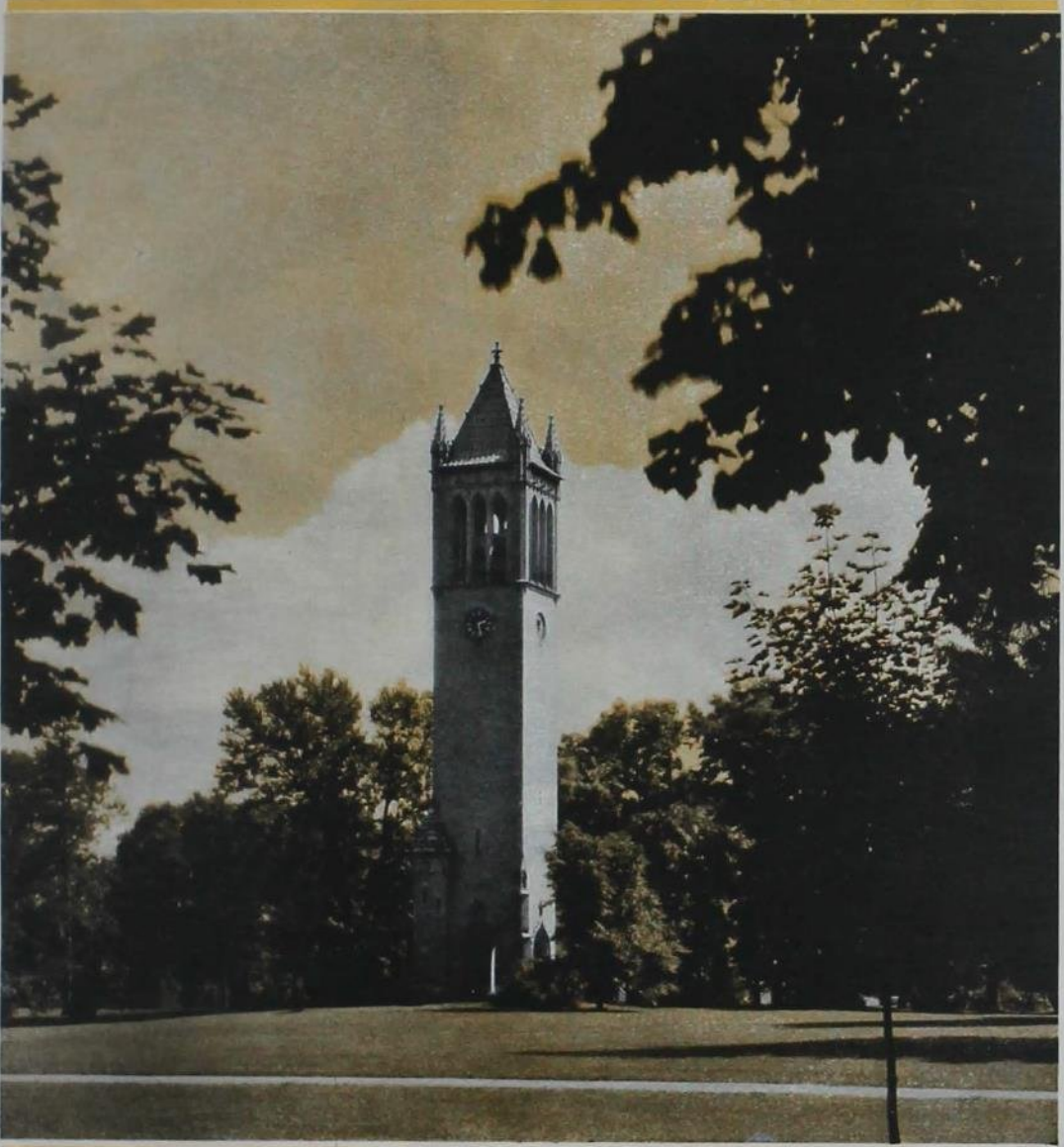

The Campanile







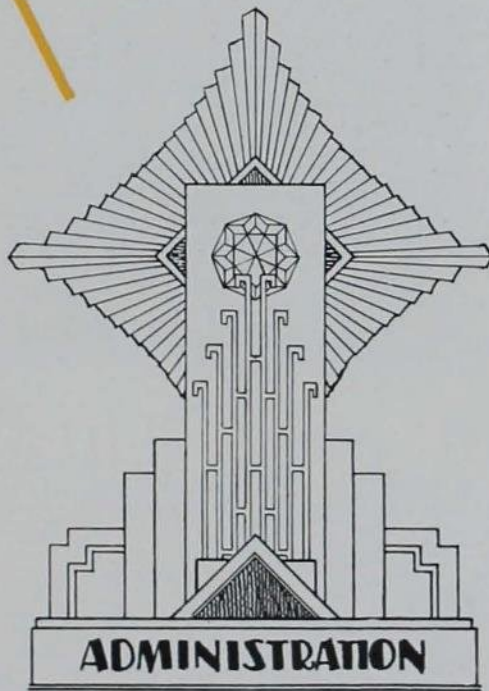

A Message from the President

PERHAPS the motto of our college, "Science with Practice," really tells as much about her spirit and ambitions as a much longer statement. Iowa State College has developed under the men who founded her and under students of these very men, and she has been true to the motto of her founders.

Iowa State College is a scientific institution, and in every department, along with a strong scientific staff and program, has developed a very active interest in applying the several sciences to the service of the people. Here we are proud to solve, so far as we can, the problems of the farmer, the manufacturer and the merchant, and in addition such problems as arise in pure science. We are proud of our opportunity to carry to the people in the state the latest developments in science through our Extension Staff.

From the first we have been deeply interested in training men and women along scientific lines for practical service. The alumni of Iowa State have given a fine account of themselves in the state and in the nation. In the several fields of work covered here we have won a good name in the educational field, and the responsibility rests on us, teachers and students, who are now here, to maintain it.

I like to think of Iowa State College, Iowa State University and Iowa State Teachers' College, all as being parts of the great University of Iowa which is developing in harmony and unity in three different cities under the direction of the State Board of Education. It is my ambition to develop to the highest possible excellence the work here in teaching, extension and research.

R. M. HUGHES.



RAYMOND M. HUGHES, *President*

PRESIDENT RAYMOND M. HUGHES was graduated from Miami University at Oxford, Ohio, in 1903. After teaching science for two years in the Hamilton High School he held a teaching fellowship in chemistry at the Ohio State University for two years and studied chemistry at the Massachusetts Institute of Technology during the following year (1897-98). He then was called back to his alma mater as Professor of Chemistry and Physics in the fall of 1898, where he served successively as Professor of Chemistry and Registrar, Dean of the Liberal Arts College, and President until 1927, when he resigned to accept the Presidency at Iowa State College.

During this period he has been active in the service of the Association of American Colleges, the North Central Association of Colleges and Secondary Schools, the National Association of State Universities, and the American Council on Education, in each of which organizations he has at one time served as secretary.



MARIA ROBERTS
Dean of Junior College

Dean Maria M. Roberts came to the Mathematics Department of Iowa State College in 1891. In 1921 she took over the office of Dean of the Junior College. For eight years she has served Iowa State and its students in that capacity, devoting her rare executive ability and capacity for friendship to the well-being of all undergraduates.



HERMAN KNAPP
Business Manager

Mr. Herman Knapp is a graduate of Iowa College of 1883. Since that time he has served his college in various capacities. Two years ago, in addition to his duties as Treasurer and Business Manager, he acted as President of Iowa State College.



J. M. SHAW
Assistant to the President

Mr. John Shaw is a graduate of Washburn College, Topeka, Kansas, in 1913, and of Iowa State in 1922. Several times during the absence of Dean J. E. Foster, Mr. Shaw acted as Dean of Men. At present he serves in the capacity of Assistant to the President and Personnel Director.



MRS. MADGE MCGLADE
Acting Dean of Women

Dean Madge McGlade came to Iowa State in 1924. She received her Master of Science degree here in 1928, having previously received her Bachelor of Science degree at Parsons College. She assumed the position of Acting Dean of Women at the time of Mrs. Stanton's death and has efficiently served in this capacity since that time.



R. E. BUCHANAN
Dean of Graduate College

Dean R. E. Buchanan, in his twenty-four years at Iowa State College, has served in various capacities: Instructor, Professor and Head of the Department of Bacteriology, Dean of the Division of Industrial Science and Dean of the Graduate College.



J. R. SAGE
Registrar

Mr. J. R. Sage received his education at Ohio State University and Rose Polytechnic Institute. Previous to his appointment as Registrar of Iowa State College in 1920, he was connected with the Mathematics Department of the college.



DR. J. F. EDWARDS

Hygiene Department Student Health Service

Graduates of fifteen years ago would scarcely recognize the college infirmary of their day, tucked in, as it is now, behind our modern, well equipped hospital and dispensary building. The old hospital is now used only for contagious diseases.

The first or north wing of the newer hospital, built in 1915, has a capacity of 40 beds and includes the kitchen and dining rooms and operating rooms. The east wing, built in 1924, more than doubled the capacity and gives added dispensary and laboratory facilities so that now the college has ample facilities for caring for such of its students as need hos-

pital or ambulatory care. No other institution, except perhaps those with medical schools, is better equipped in this respect and few hospitals anywhere are better provided with laboratory, X-ray and other equipment for diagnosis and treatment, both for curative and preventive purposes.

The Hygiene Department is also a teaching department and gives classroom instruction in hygiene to all freshmen in Industrial Science and Home Economics, the divisions which have admitted Hygiene as a credit course.

Another line of work has to do with the sanitary environment of students both on and off the campus.



Esther Sprague Fern A. Goulding Virginia Light
Dr. V. A. Ruth Dr. F. L. Hall; Inez Hardwig Fannie Hoffman Dr. J. F. Edwards; Dr. H. L.
Johnson
Catherine McDermott Helen McDowell Dr. Mary Roe Marie Ford Dorothy Anderson

It must not be thought, however, that the care of the sick is the only or even the most important part of the work of the Department of Hygiene. It is even more important that it prevent illness and improve health of the students while here and give them such positive knowledge of health principles and practices as will enable them to keep well and to best serve their community in after life.

As the first step, all entering students are given a careful "once over" during the entrance physical examinations. Such as show physical defects or health impairments are followed up in further conferences, and advice and treatment is given with a view of correcting or improving their condition. Many students are thus enabled to continue their college course and at the same time improve their physical condition.



HELEN MCDOWELL
Supervisor



According to a recent survey of thirty-seven hospitals of the state, the hospital here at Iowa State was rated first in management and equipment. We feel sure that in after years we will more fully appreciate the wisdom of the state in developing a health service that emphasizes the importance of a sound body for housing a sound mind. Altogether, it is one of the busiest departments on the campus and performs a real service for our college community, though many of us are slow to recognize its usefulness.





DR. C. H. BROWN
Librarian

Library

The College Library is designed primarily to serve the needs of the faculty and the students of Iowa State College in their research and study.

The library is the most used building on the campus, loaning on an average of three books per student per month during the college year.

The new building, opened for the use of the public in the spring of 1925, is designed to meet adequately the needs of both graduate and undergraduate students. The library affords facilities for bibliographic research in the scientific literature of the departments

giving graduate instruction. The single class subject offered may be allowed as either major or minor credit in any department.

The library collections consists of about 170,000 carefully selected volumes. A special attempt has been made to strengthen the library in sets of periodicals and society publications. The library is receiving currently over 3,000 periodicals, principally in English, French and German, although nearly every language is represented. The collections in the library adequately represent the specialized research work of the college.



R. M. Dunbar E. D. Hart Karl Brown Verna Peterson Delphine Brown Charlotte Thornton
Blanche Johns Grace Fuller Beatrice Orning Evelyn White Charles H. Brown
Evelyn Wimersberger Anna Davis Bess Lowry Erna McIntosh Elizabeth Stroblehn Josephine
Dudley Frieda Hinrichs Edna Basart Mary Rhea Ellen Hall
Margaret Brown Dorothy Fleming Frances Chollett Signe Eoval Julia Baker Frances Warner
Winifred Johnson Grace Oberheim

Extension Service

Iowa State College has become a great repository of scientific information concerning agriculture and home economics. This information has been gathered through extensive experimental and research investigations in Iowa and through access to the work of investigators in other states, including the United States Department of Agriculture. The Extension Service is conducted in order to make the workable part of this information available to the people of the state. Its purpose is to place within reach of farmer and homemaker the latest and best information concerning agriculture and home economics.

In order to accomplish this purpose a staff of workers representing each department in the Divisions of Agriculture and Home Economics and certain phases of Industrial Science and Veterinary Medicine are maintained at the college. These workers are available to the people of the state for lectures, demonstrations and consultation.



R. K. Bliss



The Extension Service of Iowa State College continues to extend the benefits of its experimental and research work to the farmers of the state. Under the direction of Mr. R. K. Bliss and Mr. P. C. Taff, the Extension Service has reached nearly every township in Iowa. Information concerning livestock, clothing and poultry projects continues to lead in the number of townships reached, but the work of the entire service comprises many more projects than these three.

The work of scientific information such as is disseminated by the Extension Service can scarcely be over-estimated. In actual dollars and cents, it saves the farmers of Iowa many times the cost of the entire service.



Extension Staff

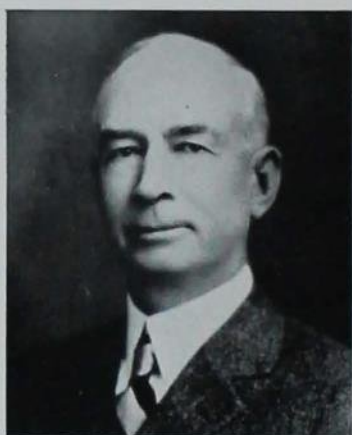

DEAN C. F. CURTISS

Division of Agriculture

The Division of Agriculture comprises the following departments: Agricultural Engineering, Agricultural Economics and Rural Sociology, Animal Husbandry, including Dairy Husbandry and Poultry Husbandry, Dairying, Farm Crops and Soils, Genetics, Horticulture and Forestry, Landscape Architecture, Floriculture and Vegetable Crops, Technical Journalism and Vocational Education.

For many years, beginning with the founding of Iowa State College, all the work of the Agricultural Division was under the supervision of two departments, which were called the Department of Agriculture and the Department of Horticulture.

Four-year collegiate courses are offered, embracing work in all of the major lines, and research work is conducted in practically all phases of technical and practical agriculture.

The enrollment of students in the Division of Agriculture is the largest in that subject in the United States. The enrollment of graduate students in agriculture is in excess of 100. Many students from other institutions and foreign countries come to Iowa State for graduate work.

Student judging teams afford opportunity for twenty-five to thirty men to participate in Interecollegiate Judging Contests annually. The consistent winning of our teams has brought distinction to our college.

In addition to the buildings and laboratories and other extensive equipment, the various departments of the division have over 1,500 acres of land used for educational and research work.



Agricultural Faculty

Division of Engineering

Undergraduate instruction in the Division of Engineering is given in ten four-year courses, which have uniform requirements for entrance: Agricultural Engineering, Architectural Engineering, Ceramic Engineering, Chemical Engineering, Civil Engineering, Electrical Engineering, General Engineering, Mechanical Engineering, Mining Engineering and Trades and Industries (Industrial Arts). Each of these courses leads to the B. S. degree.

In addition to this instruction, the Division of Engineering carries on work in Engineering Extension and Engineering Experiment Station Research. Iowa State College was the first engineering institution in the United States to systematically organize its work along these three major lines.



DEAN ANSON MARSTON



In each of the collegiate branches of instruction except Industrial Arts, a year of graduate work has been definitely outlined, completion of which entitles the student to a M. S. degree. In addition, two years of graduate work, leading to the Ph. D. degree, are offered in several courses. An increasingly large number of students are taking advantage of these additional years of training.

The student activities of the Engineering Division are directed by the Engineering Council. Members of the council, at the end of their sophomore year, serve two years. Each of the nine departments has two representatives, and the Iowa Engineer and the Cardinal Guild each have representatives.



Engineering Faculty



DEAN GENEVIEVE FISHER

Division of Home Economics

The Home Economics Division of Iowa State College, with an enrollment exceeding one thousand and an instructing staff exceeding sixty, is ranked as one of the largest and best in the United States. The division is housed in a building which competent authorities claim has no equal in this country. The work of the several departments is keeping abreast with the best that is offered in Home Economics.

The division aims to give a liberal education and practical training in Home Economics by means of instruction in the arts, the natural and social sciences, and their place in modern civilization. "Science with Practice." Three home management houses afford an unusual opportunity for the application of these principles of home management

which are taught in the classroom. A nursery school and a tea room afford practical experience for those who are interested in child care and training or institutional administration.

Courses in Home Economics fit the student for intelligent citizenship and efficient homemaking, which are the basis of American ideals. Technically, they fit students for pedagogical positions and, in the field of industry, for those commercial opportunities which demand technically trained women.

The "Iowa Homemaker", which is edited by the student club, is one of the few Home Economics magazines being published chiefly by Home Economics undergraduates.

In the past, the Home Economics Division has possessed an enviable record. It is the present aim of the division to augment, if possible, the fame of Iowa State College.



Home Economics Faculty

Division of Industrial Science

The Division of Industrial Science serves as an administrative unit for those departments whose work, while not in itself technical, is necessary to a well-rounded education in any of the technical courses of Iowa State College. These departments comprise Bacteriology and Hygiene, Botany, Chemistry, Applied Economics and Social Science, Geology, Mathematics, Military Science and Tactics, Physics, Zoology and Entomology. In addition, the work of the departments of English, History, Psychology, Modern Languages and Public Speaking is under the supervision of the Dean of Industrial Science.

In the early days of Iowa State College, when no distinction was drawn between the different divisions now existing, all of the in-



DEAN S. W. BEYER



struction offered in the institution was given by this Industrial Science Division. When the growing need for specialization and the number of students enrolled made this administrative scheme inadequate, the four other divisions were created. When, in 1879, the Division of Veterinary Medicine was created, the Division of Industrial Science assumed the status it possesses today.

The Industrial Science Council is made up of students of the different departments and are elected at the divisional convocation in the spring quarter. The council acts as a governing body for the Industrial Science Division and sponsors such activities as the Industrial Science Barbecue, the Industrial Science Club and the Divisional Open House during Veishea.



Industrial Science Faculty



DEAN C. H. STANGE

Division of Veterinary Medicine

When the Veterinary Medicine course of Iowa State College was made a separate division and a Dean of Veterinary Medicine appointed in 1879, Dr. Walker, the first Dean of the division, was confronted with the impossibility of obtaining competent instructors. It became necessary for him to establish a graduate course, the chief purpose of which was to train instructors for Iowa State College.

The twenty years from 1880, when the first class in the division was graduated, to 1890, were full of advancement for the science of Veterinary Medicine. Growth has been steady and at the present time the work of the Division comprises: Anatomy, Medicine, Pathology, Physiology, Surgery and Veterinary Investigations. Each is a separate depart-

ment, and, together offer the instruction which was originally administered by a single unit.

In 1884 the Veterinary Medical Society was first established. The membership is composed of all students enrolled in the division. Meetings are held in the Auditorium of the Veterinary Building twice each month and are presided over by the president, who is elected from the senior class. Various committees are appointed to consider matters of special importance. Outstanding events of the year are: the freshman mixer during the fall quarter and the faculty picnic held during the spring quarter. Faculty members aid in planning and suggesting interesting programs for meetings, but the meetings are always conducted by and for the benefit of the student members.



Veterinary Faculty

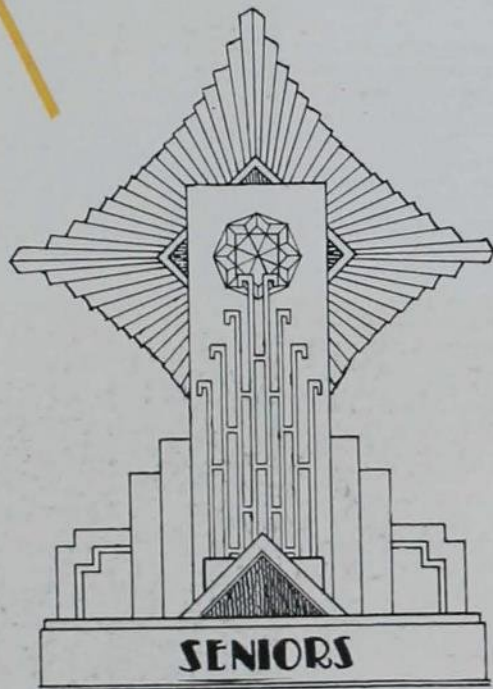

MARJORIE ACHESON
Ames, Iowa
HOME ECONOMICS
Ames High School

Chi Omega; Freshman Commission 1; Sophomore Council; Iowa State Student; Homemaker.

MILDRED ADAMS
Mankato, Minnesota
Mankato High School

Gamma Phi Beta; Secretary Junior Class 3; Hec Vodvil 1, 2, 3; Veishea Night Show 2, 3; Chairman Keoug Apt. Open House; May Fete 3.

MARIAN MAY ALBERTY
Thornton, Iowa
HOME ECONOMICS
Thornton High School

MAURICE ALDRICH
Toledo, Iowa
ANIMAL HUSBANDRY
Ames High School

Block and Bridle; Cadet Officers' Association 3, 4.

TANDY VAN NUYS ALLEN
Ames, Iowa
ARCHITECTURAL ENGINEERING
Chariton High School

Alpha Tau Omega; Intramural Wrestling 1; Veishea Vodvil 3; Croquet Society; Interfraternity Sing 2, 3.

CHARLES H. ALLISON
Murray, Iowa
ELECTRICAL ENGINEERING
Murray Public High School

Kappa Sigma; Iowa State Student 1; Veishea Night Show Production 2, 3; Dramatic Club Production 3, 4; Tau Beta Pi; Eta Kappa Nu; A. I. E. E.; Co-author "Amazons".



RALPH L. ACKLIN
Rockwell City, Iowa
GENERAL ENGINEER
Rockwell City High School
Sigma Alpha Epsilon.



LOREN H. AISTROPFE
Malvern, Iowa
INDUSTRIAL SCIENCE
Malvern High School

Phi Kappa Tau; Iowa State Student; Sophomore Football Manager 2; Dramatics; Music; Pi Epsilon Pi; Wrestling.



JAMES K. ALDRICH
Ruthven, Iowa
DAIRY INDUSTRY
Lake Center Consolidated
Dickens, Iowa



DOROTHY MAY ALLEN
Audubon, Iowa
VOCATIONAL EDUCATION
Winterset High School

Y. W. C. A.; Transfer Council.



LESLIE GEORGE ALLENSTEIN
Lamont, Iowa
ECONOMIC SCIENCE
Lamont High School

Delta Sigma Phi; Track 1, 2; Dramatic Club 2, 3; Veishea 1, 2.



HELEN BERNICE ALM
Ames, Iowa
HOME ECONOMICS
Ames High School

Phi Omega Pi; Freshman Commission 1; Y. W. C. A. 1, 2, 3, 4; Sophomore Council 2; Homemaker Staff 1, 2, 3; Home Economics Club 1, 2, 3, 4; W. A. A. 1, 2, 3, 4; May Fete 3.

CHARLES H. ANDERSON
West Union, Iowa
DAIRY HUSBANDRY
West Union High School

Phi Mu Alpha; Phi Tau Theta; Methodist Student Council 1; Pres. Freshman Sunday School Class 1; Secy-Treas. Sunday School Class 2, 3; Concert Band 1, 2, 3, 4; Symphony Orchestra 2, 3; Dairy Cattle Club.

EDNA JEAN ANDERSON
Roland, Iowa
HOME ECONOMICS
Roland High School

Alpha Delta Pi; Delta Phi Delta; Stage Manager Hee Yodvil 4; Y. W. C. A.; Home Economics Club.

GLENN E. ANDERSON
Stanton, Iowa
ANIMAL HUSBANDRY
Stanton Public High School

Block and Bridle; Little International; Agriculture Club; Chapel Choir.

MAE ANDERSON
Eldora, Iowa
HOME ECONOMICS
Eldora High School

WALTER R. ANDERSON
Worthington, Minn.
VETERINARY MEDICINE
Worthington High School

Secretary of Veterinary Medical Society; President of Veterinary Medical Society.

PALMER B. ARNOLD
Hornick, Iowa
DAIRY INDUSTRY
Holly Springs High School

Crescent Literary Society; Orchestra; Student Council; Christian Church.



DOROTHY BURDETTE ANDERSON
Galesburg, Illinois
HOME ECONOMICS
Galesburg High School

Coe College; Sigma Kappa; Secretary of Senior Class 4; Home-maker Editorial Staff; Green Gauder; The Student; Veishea Night Show 3; Hee Yodvil 2; Y. W. C. A. Finance Committee; W. A. A.

EVELYN LENORE ANDERSON
Des Moines, Iowa
HOME ECONOMICS
East High School
Des Moines, Iowa

Sigma Delta; Glee Club; H. M. S. Pinafore; Chimes of Normandy; Pipes of Pan; Junior Council; Phi Upsilon Omicron; Home Economics Club; Big Sister Council.

LORENE ANDERSON
Des Moines, Iowa
HOME ECONOMICS
Collins High School

Chapel Choir.

MARY ANDERSON
Woodbine, Iowa
HOME ECONOMICS
Woodbine High School

State Agricultural College, Ft. Collins, Colorado; Merrill Palmer, Detroit, Michigan; Alpha Gamma Delta; Y. W. C. A.

RICHARD SEYMOUR APPLE
Ames, Iowa
CHEMICAL ENGINEERING
Central High School
Sioux City, Iowa

University of California at Los Angeles; Alpha Chi Sigma; Tau Beta Pi; Pi Mu Epsilon; Phi Lambda Upsilon.

MYRON CHARLES AULTFATHER
Austin, Minnesota
ANIMAL HUSBANDRY
Central High School

Farm House; Block and Bridle Club; Agriculture Club; Veishea 3; Iowa Agriculturist 2, 3; Alpha Zeta.

LEWIS H. AUSTIN
Dumont, Iowa
ELECTRICAL ENGINEERING
Dumont High School

Pi Mu Epsilon; Eta Kappa Nu;
A. I. E. E.

ROBERT N. BAGGS
Garner, Iowa
ECONOMIC SCIENCE
Garner High School

Sigma Sigma.

GERTRUDE BAIER
Greenfield, Iowa
HOME ECONOMICS
Greenfield High School

Freshman Commission; Sophomore Council; Y. W. C. A.; Woman's Guild 2.

STANLEY LEO BALLOUN
Tama, Iowa
AGRICULTURAL EDUCATION
Tama High School

Alpha Gamma Rho; President Ag. Ed. Club; Vice-President Sigma Alpha; Alpha Zeta; Iowa State Student Reporter 1, 2; Agriculturist Staff 3, 4; Cardinal Guild 1.

GERTRUDE BARTH
Humboldt, Iowa
HOME ECONOMICS
Humboldt High School

Gamma Phi Beta; Bomb 1, 2; Home Economics Open House 2; Woman's Guild 3; Big Sister Captain 3.

WALTER S. BAUMGARTNER
Manchester, Iowa
ELECTRICAL ENGINEERING
Manchester High School
State University of Iowa.



ROY B. BABB
Griswold, Iowa
AGRICULTURAL EDUCATION
Elliott Consolidated School

Farm House; Alpha Zeta; Poultry Judging Team; Ag. Ed. Club; Pres. of Poultry Club 3; Iowa Agriculturist; Little International.

CARL ASA BAILEY
Clear Lake, Iowa
ELECTRICAL ENGINEERING
Lewis and Clark High School
Spokane, Washington
Eta Kappa Nu; Tau Beta Pi.

FRANK M. BALLOU
Boone, Iowa
ELECTRICAL ENGINEERING
St. John's Military Academy
Delafield, Wis.

ALBERT LLOYD BARKER, JR.
Nyack, New York
ECONOMIC SCIENCE
Nyack High School

Delta Sigma Phi; Freshman Swimming; Freshman Tennis; Athletic Editor Bomb 4; Economics Club Veishea Float; Bomb 3.

FRANCES A. BAUGHER
Danville, Iowa
VOCATIONAL EDUCATION
Danville High School

Y. W. C. A.; Home Economics Club; Dramatic Club 3, 4; May Fete 1; Veishea Costumes 3; W. A. A.; Baseball 3; Track 1; Basketball 3; Hiking 1, 2, 4; Tennis 1.

LEOLYNE BECK
Sioux City, Iowa
ECONOMIC SCIENCE
Central High School

Delta Delta Delta; Veishea Night Show 2, 3; May Fete 3; Hec Vodvil 2, 3; Industrial Science Council 2, 3, 4; Secretary of Junior Class 2; Women's Pan-Hellenic 1, 2, 3; Ind. Sci. Personnel Leaflet Committee; Jack-O-Lantern.

MILDRED BEELEE
Winterset, Iowa
HOME ECONOMICS
Winterset High School

Sigma Kappa; Y. W. C. A.; W. A. A.; League of Women Voters; Bomb.

HELEN BELL
Mt. Hamill, Iowa
VOCATIONAL EDUCATION
Fort Madison High School

Y. W. C. A.; Dormitory Council; W. A. A.

ORPHA C. BERGH
Sioux City, Iowa
ZOOLOGY
Central High School

Morningside College; W. A. A.; W. A. A. Hockey 1, 2; College Orchestra; Y. W. C. A.

GLENN A. BERRYMAN
Sioux City, Iowa
GENERAL ENGINEERING
Central High, Sioux City

Sigma Nu.

GRACE BIRD
Grundy Center, Iowa
CHILD CARE AND TRAINING
Epworth Seminary

Central College; Chi Omega; Women's League of Voters; Y. W. C. A.; Home Economics Club.

GRACE L. BLANCH
Cherokee, Iowa
VOCATIONAL EDUCATION
Aurelia High School

Sigma Kappa; Little International 2, 3; Military Circus 1, 2; May Fete 3.



VIRGINIA BEEMAN
Des Moines, Iowa
VOCATIONAL EDUCATION
West High School

Delta Delta Delta; League of Women Voters; Veishea Night Show 3; Hee Vodyl 3; Homemaker 3; Women's Pan-Hellenic 3, 4.

RUTH I. BELL
Des Moines, Iowa
HOME ECONOMICS
Mt. Pleasant High School

Hee Vodyl 2; Veishea Night Show 2; W. A. A.; Basketball 1; Hockey 1; Iowa Homemaker 3; Student Reporter 2, 3.

DONALD WILLIAM BERNARD
Charles City, Iowa
ELECTRICAL ENGINEERING
Immaculate Conception Academy

Phi Kappa; Pebul; Scabbard and Blade; A. I. E. E.; Military Circus Committee 3.

JOHN D. BIESEMEIER
Moorland, Iowa
AGRICULTURAL ECONOMICS
Moorland High School

Delta Sigma Phi; Iowa Agriculturist 2, 3; Dramatic Club 2; Veishea 3; Student 2.

BUELL WALTER BLAIR
College Springs, Iowa
CHEMICAL ENGINEERING
Amity High School

Monmouth College.

LESTER M. BLANCH
Cherokee, Iowa
AGRICULTURAL ECONOMICS
Aurelia High School

Phi Tau Theta; Little International 1; Pistol Team 1.

ARTHUR C. BOARDMAN
Canton, South Dakota
DAIRY INDUSTRY
Canton High School

South Dakota State College: Alpha Gamma Rho; Ag. Club 3, 4; Dairy Club 3, 4; Prep Football 1; Varsity Football 3.

WILLIAM KAYLER BODY
Sac City, Iowa
MECHANICAL ENGINEERING
Sac City High School

A. S. M. E., Student Branch; Freshman Track 1; Freshman Wrestling 1; Tau Beta Pi; Veishea 2, 3; Iowa State Candidate for Rhodes Scholarship 4.

KENNETH F. BOEKE
Hubbard, Iowa
POULTRY HUSBANDRY
Elmhurst College
Elmhurst, Illinois

Sigma Chi; Baseball Manager 2, 3, 4; Poultry Club.

GEORGE BOOTH
Harlan, Iowa
MECHANICAL ENGINEERING
Harlan High School

Delta Tau Delta; Tau Beta Pi 3, 4; Engineering Council 3, 4; President 4; St. Patrick 4; General Manager Engineers' Campfire 4; Iowa Engineer Publication Board 4.

MARY LORAIN BOTSFORD
Britt, Iowa
HOME ECONOMICS
Britt High School

Hiking Team 1; W. A. A.; May Fete 1; Girl Reserves; Big Sister 3; Newman Club; Business Staff of Homemaker 3, 4; Home Economics Club; Dramatic Club; Y. W. C. A.

DONALD E. BOVEY
Des Moines, Iowa
ELECTRICAL ENGINEERING
Roosevelt High School

Theta Xi; Engineers' Campfire 1, 2, 3, 4; R. O. T. C.; Rifle Team 1, 2; A. I. E. E.



CYRIL M. BODENSTEINER
Adams, Minnesota
AGRICULTURE AND SCIENCE
Adams High School

Sigma Sigma; Freshman Football; Freshman Wrestling; Freshman Baseball; Varsity Football 2, 3; Varsity Wrestling 2, 3, 4; Little International Ball 1; Cadet Officers' Association; Veishea Night Show 2, 3.

LLOYD SPENCER BOHANNON
Algona, Iowa
ECONOMICS
Algona High School

Phi Delta Theta; Football 1, 2, 3; Junior Class President 3; Cardinal Guild 3, 4; Industrial Science Council 3, 4; Athletic Council 3, 4; Varsity "I" Club.

CLARENCE LEO BOHAN
Greenfield, Iowa
VETERINARY MEDICINE
Greenfield High School

Alpha Sigma Phi; Veterinary Medical Society; Pi Epsilon Pi; President T. L. B.; Treasurer Interfraternity Council; Secretary-Treasurer Dramatic Club 2, 3; "Seven Keys to Baldpate"; Veishea Night Show 3.

ESTER L. BORDERS
Ludlow, Mo.
VOCATIONAL EDUCATION
Cameron High School

Sigma Delta; Y. W. C. A.; Home Economics Club.

JULIA ANN BOURNE
Lone Rock, Iowa
HOME ECONOMICS
Algona High School

University of Rome, Italy; Alpha Delta Pi; Treasurer Freshman Class 1; Secretary Y. W. C. A.; Y. W. C. A. Cabinet; Homemaker Staff; General Manager Hoe Vodyl 4; May Fete.

WILLIAM D. BOWIE
Ft. Morgan, Colorado
ANIMAL HUSBANDRY
Ft. Morgan High School

Alpha Gamma Rho; Cardinal Key; Representative Man; Alpha Zeta, Vice-President 4; Sigma Delta Chi; Editor Iowa Agriculturist 4; Vice-President Memorial Union Student Council 4, Member 3; Secretary Bomb Publication Board 4; Secretary Agricultural Council 4; Delegate to National Alpha Zeta Convention 4; Journalism "I" for work on Student 2, 3; Vice-President Y. M. C. A. 3; Cabinet Member 2; Bomb Key 2; Medal for Highest Freshman Grades in Agricultural Division 1.

ARTHUR E. BOWLES
Ruthven, Iowa
ANIMAL HUSBANDRY
Lake Twp. Consolidated H. S.
Dickens, Iowa



BURDETTE A. BOWLEY
Jefferson, Iowa
ANIMAL HUSBANDRY
Jefferson High School
Acacia; Block and Bridle.

VERNON W. BOYER
Coalbaugh, Iowa
DAIRY INDUSTRY
Red Oak High School
Red Oak Junior College; Phi
Kappa Tau; Pi Epsilon Pi.



WALTER L. BRANER
Randolph, Neb.
CERAMIC ENGINEERING
Randolph High School
Nebraska State Teachers' College
1923-1926; Alpha Tau Omega;
Dramatic Club 3, 4; American Cer-
amic Society; Veishea 3.

PHILLIP R. BRAUSE
West Union, Iowa
AGRICULTURAL ENGINEERING
West Union High School
Upper Iowa University; Junior
Member of American Society of Ag-
ricultural Engineers.



HARRY N. BRISTOW
Council Bluffs, Iowa
MECHANICAL ENGINEERING
Abraham Lincoln High School
Evansville College.

CECIL W. BROUGHTON
Sibley, Iowa
ARCHITECTURAL ENGINEERING
Sibley High School
Chi Phi; Varsity Cheer Leader;
Tau Beta Pi.



CARL H. BROWALL
Ada, Oklahoma
GENERAL ENGINEERING
Ada High School
Kappa Sigma; Pebul; President
4; Secy-Treas. 2; Band 3; Inter-
fraternity Council 2, 3, 4; A. S.
I. E.; Satire Editor Bomb 2; Ac-
tivity Editor Bomb 3; College Edi-
tor Bomb 4; Chairman Men's Pau-
Hellenic 4; Chairman Senior Recog-
nition Committee.

CARMEN FRANCES BROWN
Fl. Madison, Iowa
CHEMISTRY
Fl. Madison High School
Gamma Phi Beta; Webster Col-
lege, Webster Groves, Mo.



EDNA FRANCES BROWN
Lamoni, Iowa
VOCATIONAL EDUCATION
Lamoni High School
Graceland College.

LILLIAN BROWN
Washington, Iowa
HOME ECONOMICS
Washington High School
Kappa Delta; Veishea Night
Show 2, 3.



M. J. BROWN
Dickinson, North Dakota
POULTRY HUSBANDRY
Dickinson High School
University of Minnesota; Upsilon
Sigma Alpha; Poultry Club; Agri-
cultural Club.

RICHARD BRUGGER
Correctionville, Iowa
 ELECTRICAL ENGINEERING
 Correctionville High School
 State University of Iowa.

LUCILE BUCHANAN
St. Charles, Iowa
 VOCATIONAL EDUCATION
 St. Charles High School
 Kappa Phi; Chapel Choir 2, 3;
 Home Economics Club; Y. W. C. A.

LOUISE BUELL
Lone Tree, Iowa
 VOCATIONAL EDUCATION
 Lone Tree High School
 Zeta Tau Alpha; League of Women Voters; Homemaker Subscription Staff; Home Economics Club; May Fete 1, 2; Hee Vodvil; Bomb Satire 4; Green Gander; Iowa State Student; Veishea Costume Committee 4.

BERNIS BUCKMASTER
Winthrop, Iowa
 VOCATIONAL EDUCATION
 Winthrop High School
 Alpha Delta Pi; Hee Vodvil 2; Dormitory Council 2; W. A. A.; Y. W. C. A.

LUTHER BURKETT
North Webster, Indiana
 FORESTRY
 Fairmount High School
 Alpha Gamma Rho; Forestry Club 2, 3, 4; Iowa Agriculturist 3, 4; Ag. Club 1, 2, 3, 4.

MARGARET BURMOOD
Huntsville, Illinois
 HOME ECONOMICS
 Augusta Community High School
 Western Illinois State Teachers' College.



AUGUST BRUNING
Davenport, Iowa
 ELECTRICAL ENGINEERING
 Davenport High School
 Iowa State Symphony Orchestra 1, 2, 3, 4; Engineers' Vaudeville 3; Engineers' Open House 2, 3; Engineers' Campfire 2, 3, 4; American Institute of Electrical Engineers 3, 4; Veishea Night Show 3; Eta Kappa Nu; Tau Beta Pi.

WALTER BUCHELE
Bellingham, Minnesota
 ARCHITECTURAL ENGINEERING
 De Smet High School
 University of South Dakota; T. L. B.; Dramatic Club; Senior Representative to Engineering Council; Croquet Society; Kappa Sigma.

ROBERT BUCK
Howard, South Dakota
 VETERINARY MEDICINE
 Howard High School
 Alpha Sigma Phi; Scabbard and Blade; Veterinary Medical Society.

JOSEPHINE BURKETT
Merrill, Iowa
 HOME ECONOMICS
 Liberty High School
 Sigma Kappa; W. S. G. A. Vice-President 4; Y. W. C. A.; Senior Council; Big Sister Council; Home Economics Club; Women's Pan-Hellenic 2, 3, 4.

MILDRED BURKHEAD
Zearing, Iowa
 HOME ECONOMICS
 Lincoln Consolidated High School
 Alpha Delta Pi; Representative Woman; May Fete 1, 2; W. S. G. A. Council; Hee Vodvil; Night Show; "Melody Magic"; Circulation Manager Homemaker 2, 3; Business Manager Homemaker 3, 4; Big Sister Chief; President Seniorita Club; Jack O'Lantern; Phi Upsilon Omicron; Mortar Board.

PAUL BURNS
Ames, Iowa
 GENERAL ENGINEERING
 Ames High School

KENNETH HENSEL BURNETT
Ames, Iowa
CHEMISTRY
Ames High School
Theta Delta Chi.



EDWIN DAVIS BURTON
Bowling Green, Ky.
POULTRY HUSBANDRY
Ogden College Prep School
Western Kentucky State Teachers' College; Poultry Club; Poultry Judging Team.

ROBERT REESE BURTNER
Wilmette, Illinois
CHEMICAL TECHNOLOGY
New Trier High School
Delta Chi; Alpha Chi Sigma; Porpoise Club; Varsity "I" Club; Swimming 1, 2, 3; Captain 4.



CHARLENE FRANCES CALDWELL
Oskaloosa, Iowa
HOME ECONOMICS
Penn Academy, Oskaloosa, Iowa
Penn College; Delta Delta Delta; Hec Vodvil; May Fete; Big Sister.

FLETCHER EVANS CAMPBELL
Des Moines, Iowa
CHEMICAL ENGINEERING
North Des Moines High School
Oberlin College; Ansonia; Track Manager; Pebul.



MARTHA E. CANBY
Mt. Pleasant, Iowa
HOME ECONOMICS
Olds High School

CLARIBEL E. CANNAN
Nashauk, Minn.
HOME ECONOMICS
Nashauk High School
Hibbing Junior College, Hibbing, Minn.



BETHANE LUCRETIA CARPENTER
Coon Rapids, Iowa
LANDSCAPE ARCHITECTURE
Coon Rapids High School
Chi Omega; W. A. A.

ERLE R. CARTER
Ames, Iowa
VETERINARY MEDICINE
Renwick High School
Cardinal Guild; Veterinary Medical Society; Seaboard and Blade; R. O. T. C.; Veishua 4.



ROBERT C. CASSELL
La Harpe, Illinois
FARM CROPS AND SOILS
La Harpe High School
Knox College; Tau Kappa Epsilon.

M. ESTHER CATION
Spencer, Iowa
VOCATIONAL EDUCATION
Greenville High School
Alpha Delta Pi; Representative Woman; Jack O'Lambert; Phi Upsilon Omicron; Mortar Board; Y. W. C. A., President 3; W. S. G. A.



OREN C. CESSNA
Davenport, Iowa
CHEMICAL ENGINEERING
Davenport High School
Beta Theta Pi; Green Gander Business Staff 2, 4; Iowa Engineer Business Staff 2, 4; Chemistry Club.

MARION ELIZABETH CHACE
Stanton, Nebraska
HOME ECONOMICS
Stanton High School

Lindenwood College, St. Charles, Mo.; Omicron Nu; Homemaker; Dormitory Council.

JUSTIN H. CHEVALIER
Fort Dodge, Iowa
GENERAL ENGINEERING
Fort Dodge High School

Phi Sigma Kappa; General Engineering Society (Secretary and Treasurer) 1; Engineering Open House 1, 2; College Rifle Team 1, 2, 3; Society of Industrial Engineers 2, 3, 4; President 4; Engineering Council 3, 4; Campfire 1, 2, 3, 4; Iowa Engineer 2, 3, 4; Circulation Manager 4; Engineering Ball 3; T. L. B. President; Cadet Officers' Association; Scabbard and Blade.

VELMA ROSE CLARK
Savannah, Missouri
VOCATIONAL EDUCATION
Savannah High School

Missouri Wesleyan, Cameron, Mo.; Kappa Phi; Y. W. C. A.; Omicron Nu.

TRUMAN B. CLOUGH
Osceola, Iowa
CIVIL ENGINEERING
Osceola High School

Engineering Campfire 4; Veishea 2; Military Circus 3, 4; A. S. C. E. 4; Cadet Officers' Association.

FRANK HENRY COLBURN
Sioux Rapids, Iowa
CHEMICAL ENGINEERING
Sioux Rapids High School

Buena Vista College; Men's Glee Club; Chapel Choir; Chemical Engineering Society.

VIRGINIA J. COLBY
Cherokee, Iowa
HOME ECONOMICS
Cherokee High School

University of Southern California; Alpha Delta Pi; Hec Vodvil; Y. W. C. A.; Freshman Commission.



BERA LUCILLE CHADWICK
Marshalltown, Iowa
HOME ECONOMICS
Marshalltown High School

Home Economics Club; Iowa State Symphony Orchestra 3, 4; May Fete 4; Y. W. C. A.

HELEN MARGUERITE CHICKEN
Afton, Iowa
VOCATIONAL EDUCATION
Arispe Consolidated High School

Kappa Phi; W. A. A.; Home Economics Club; Y. W. C. A.

LAURA MAE CLEVELAND
Prophetstown, Illinois
VOCATIONAL EDUCATION
Sterling High School

Y. W. C. A.; Home Economics Club.

EVERETT LEROY CLOVER
Wever, Iowa
AGRICULTURAL EDUCATION
Denmark High School

Concert Band 1; Boxing 1; Ag. Club; Ag. Education Club, Sec. and Treas. 3, 4; Scout Leader Troop 2; American Red Cross First Aid; Monkey Drill Team 1, 2, 3, 4; Campus Radio Club 3; Dramatic Club 3; Freshman Baseball 1.

KATHRYN BEKYL COLBY
Sergeant Bluff, Iowa
VOCATIONAL EDUCATION
Sergeant Bluff High School

Coe College; Freshman Commission; Y. W. C. A.

ALICE MAE COLE
Stratford, Iowa
HOME ECONOMICS
Boone High School

President Clara Barton Hall 3; Big Sister Captain 3; Y. W. C. A. Cabinet, Summer, 3; Women's Guild 2, 3.

JEANETTE COLLINS
Newell, Iowa
INDUSTRIAL SCIENCE
Newell High School

Buona Vista College; Kappa Delta; Glee Club 3, 4; W. A. A. 3, 4; Pi Mu Epsilon 3, 4; Naisid 3, 4.

GERTRUDE COORINHAM
Ayrshire, Iowa
HOME ECONOMICS
Ayrshire High School

Alpha Gamma Delta; Sigma Alpha Iota; Girls' Glee Club 1, 2, 3, 4; W. S. G. A. 2, 3; Women's Pan-Hellenic 3, 4; Hec Vodvil 3; Night Show 3; Secretary House Council 4.

LYDIA COOLEY
Dubuque, Iowa
HOME ECONOMICS
Waukon High School

University of Dubuque; Zeta Tau Alpha; Orchestra 3, 4; Jack O'Lantern; Student; Homemaker; Theta Sigma Phi; Y. W. C. A. Cabinet.

JOHN CORRY
Enid, Oklahoma
CERAMIC ENGINEERING
Culver Military Academy
Beta Theta Pi.

EDWIN CRANK
Clearmont, Missouri
INDUSTRIAL SCIENCE
Clearmont High School
Northwest Missouri State Teachers' College.

ROBERTA CUNNINGHAM
Orient, Iowa
HOME ECONOMICS
Orient High School
Des Moines University; Sigma Kappa Pledge; Y. W. C. A.



ESTHER COMPTON
Valley Junction, Iowa
HOME ECONOMICS
Valley Junction High School

Dramatic Club; Vice-President Mary B. Welch, East; Frisbie Fellowship; Big Sister Captain.

ALICE COOLEY
Fort Dodge, Iowa
HOME ECONOMICS
Fort Dodge High School

Fort Dodge Junior College; Gamma Phi Beta; Home Economics Club 3, 4; Dramatic Club 4; Costume Committee Hec Vodvil 3.

LAWRENCE COOMER
Dayton, Iowa
INDUSTRIAL SCIENCE
Dayton High School

Phi Gamma Delta; Track 2, 3, 4; Football 2; Basketball 2; Member Varsity "I" Club; T. L. B.; Industrial Science Club; Inter-Fraternity Council.

BYRON CORY
Ames, Iowa
AGRICULTURE
Ames High School

Football 1, 2; Basketball 3; Track 2, 3.

HENRY CULBERT
Cresco, Iowa
AGRICULTURE
Cresco High School

Sigma Sigma; Pi Epsilon Pi; American Royal Cross Judging Team 3; Agricultural Council 3, 4; Freshman Wrestling; Agronomy Club.

PHYLLIS CURTISS
Spokane, Washington
HOME ECONOMICS
Lewis and Clark High School

Pi Beta Phi; Hec Vodvil 3; Women's Guild 2, 3; Pan-Hellenic 2, 3; Dramatic Club 2, 3.

WILLIAM G. DAUGHTLER
Council Bluffs, Iowa
 GENERAL ENGINEERING
 Abraham Lincoln High School
 Alpha Sigma Phi; Advertising
 Manager, Iowa State Student.

LAWRENCE B. DANKBAR
Haverhill, Iowa
 AGRICULTURAL ENGINEERING
 Laurel High School

H. F. DAWE
Denver, Colorado
 MECHANICAL ENGINEERING
 Trinidad High School
 Phi Kappa Psi; Porpoise Club;
 Varsity Swimming 2, 3.

CHARLOTTE LOUISE DEAN
Sandwich, Illinois
 HOME ECONOMICS
 Sandwich Township
 High School
 Chi Omega; Glee Club 1, 3, 4;
 W. A. A. Council 1; "T" Frater-
 nity; Naiad; Hee Vodvil 1, 3;
 Veishea Night Show 1, 3; I. S. C.
 Dramatic Club 4; Phi Upsilon
 Omicron, Secretary 4; Jack O'Lan-
 tern; "Mr. Pim Passes By"; Sigma
 Alpha Iota.

RICHARD M. DEBOWER
Chicago, Illinois
 FORESTRY
 Lake View High School
 Phi Tau Theta; Forestry Club;
 Band 1, 2, 3, 4; Bomb 1, 2, 3, 4;
 Captain K. O. T. C.; Student Coun-
 cil at Collegiate M. E. Church 3, 4.

JEANNETTE DEKKER
Pella, Iowa
 VOCATIONAL EDUCATION
 Pella High School
 Central College, Pella; Dormitory
 Council 3, 4; President Mary Lyon
 Hall 3, 4; Y. W. C. A.; Senior
 Council; Home Economics Club; Big
 Sister.



CARL E. DAHL
Ames, Iowa
 CIVIL ENGINEERING
 Avoca High School

LUCY DAVIS
Avon, Illinois
 HOME ECONOMICS
 Avon Community
 Pi Beta Phi; Lombard; Big Sis-
 ter; Senior Council.

MARTIN N. DAYTON
Cedar Falls, Iowa
 ELECTRICAL ENGINEERING
 Cedar Falls High School
 Iowa State Teachers' College.

RUTH ALDEN DEAN
Crystal Lake, Illinois
 VOCATIONAL EDUCATION
 Crystal Lake Community High
 Sigma Delta; Y. W. C. A.; Iowa
 Homemaker; Student; League of
 Women Voters; Pan-Hellenic Coun-
 cil; Home Economics Club; May
 Pete 1, 2.

WAYNE R. DEIMEL
Ames, Iowa
 ARCHITECTURAL ENGINEERING
 Manson High School
 Manson, Iowa
 Croquet Society.

WILLIS EDWIN DEVALOIS
Boydton, Iowa
 AGRICULTURAL ENGINEERING
 Boydton High School
 Iowa State Teachers' College;
 Chapel Choir 1, 2; Ag. Ed. Club;
 Ag. Club.

HARRIET DICKINSON
Sabula, Iowa
HOME ECONOMICS
Sabula High School

Jack O'Lantern; W. A. A.; Circulation Staff Iowa Homemaker; May Fete 2; Y. W. C. A.; Women's Guild; Sponsor Freshman Hall 2, 3; Home Economics Club; Senior Council.

JACK DIEMER
Granite City, Illinois
AGRICULTURE
Dubuque High School

Alpha Gamma Rho.

PAUL DOGGETT
Cambridge, Iowa
ELECTRICAL ENGINEERING
Maxwell High School

Alpha Mu; Symphony Orchestra 1, 2, 3, 4; Veishea Night Show Orchestra 3; Dramatic Club 3; Trumpet and Drum Corps 3; Cadet Officers' Association; Campus Follies 3.

LEONA DOLGE
Buchanan, Iowa
HOME ECONOMICS
Tipton High School

Dramatic Club 1, 2, 3; "One of the Family"; "Seven Keys to Baldpate"; "Cat and Canary"; Iowa Homemaker 2, 3, 4; Women's Guild 3; Veishea Night Show 2, 3; Hec Vodril 1, 2; Veishea Open House Committee 2; Big Sister 3; Home Economics Club.

ELIZABETH DREHER
Seranton, Iowa
HOME ECONOMICS
Seranton High School

Kappa Phi; President Collegiate M. E. Church Epworth League 3; Senior Council Y. W. C. A. 3; Girls' Glee Club 2, 3; Sophomore Council 2; Freshman Commission 1.

ROBERT DUFFUS
Malcom, Iowa
ELECTRICAL ENGINEERING
Malcom High School

Engineers' Camp Fire 3; A. I. E. E. 3.



AUGUST DIEHN
Ottumwa, Iowa
INDUSTRIAL SCIENCE
Ottumwa High School

Sigma Nu; Pebul.

RONALD DIGGINS
Melbourne, Iowa
AGRICULTURE
Melbourne High School

Theta Xi; Block and Bridle Club; Dairy Cattle Club; Dairy Cattle Judging Squad; International Judging Squad.

BERNARD DOHRMANN
Hampton, Iowa
AGRICULTURE
Latimer High School

Alpha Gamma Rho; Alpha Zeta; Ag. Club; Block and Bridle Club; Vice President 3; Iowa Agriculturist; Little International 1, 2, 3; Manager 3; International and Royal Livestock Judging Team.

CATHERINE DOWNING
Primghar, Iowa
HOME ECONOMICS
Primghar High School

Freshman Commission; W. A. A.; Hec Vodril Costumes 1, 2, 3; Veishea Costumes 3; Home Economics Club; Y. W. C. A.; May Fete 1, 2, 3; Jack O'Lantern; Newman Club; Sophomore Council; Senior Council.

DOROTHY DUCKWORTH
Ames, Iowa
HOME ECONOMICS
Ames High School

Chi Omega; National Collegiate Players; Secretary 3, 4; Dramatic Club; Secretary 3, 4; "Lucia Sar-tor"; "Disraeli" 3; Big Sister Captain 3.

ADELINE EAGER
Genoa, Nebraska
HOME ECONOMICS
Genoa High School

Theta Epsilon; Home Economics Club; Y. W. C. A.

FRANCES E. EDDY
Reinbeck, Iowa
ECONOMIC SCIENCE
Reinbeck Consolidated
High School

Des Moines University; W. A. A.;
Y. W. C. A.; Social Service Chair-
man 3.

WILLIAM CHARLES EDWARDS
Kansas City, Missouri
DAIRY INDUSTRY
Westport High School

Kappa Sigma; Dairy Club; Dairy
Products Judging Team.

ALLIE ANN ELLIOTT
St. Louis, Missouri
HOME ECONOMICS
Saldan High School
St. Louis, Missouri

Washington University; Delta
Delta Delta.

RUTH E. ELLIOTT
Oxford, Iowa
HOME ECONOMICS
Cosgrove High School

Theta Epsilon; Home Economics
Club; Y. W. C. A.

JAMES H. EMMERSON
New Rockford, North Dakota
VETERINARY MEDICINE
Lakota High School

Sigma Nu; North Dakota State
College; T. L. B.; Veterinary Medi-
cine Society.

MAX C. ESCHER
Prescott, Arizona
DAIRY INDUSTRY
Prescott High School

Tau Gamma Nu; Grand Cham-
pion Little International 1; Block
and Bridle; Dairy Club; Dairy
Products Judging Team 3.



MARIAN EDWARDS
Winterset, Iowa
HOME ECONOMICS
Winterset High School

Alpha Gamma Delta; Homemaker
Staff; Bomb Sales Staff; Dramatic
Club.

SELMA LOUISE EKQUIST
Callender, Iowa
HOME ECONOMICS
Somers High School

Fort Dodge Junior College; Zeta
Tau Alpha; Y. W. C. A.; Home
Economics Club.

JOHN DARREL ELLIOTT
Prairie City, Iowa
ELECTRICAL ENGINEERING
Prairie City High School

Phi Sigma Kappa; Campfire 2, 3;
A. I. E. E.

RONALD B. ELMES
Cedar Rapids, Iowa
AGRICULTURAL ECONOMICS
Washington High School

Coe College; Phi Kappa Psi;
Beta Phi Omega.

DORIS ERWIN
Ames, Iowa
HOME ECONOMICS
Ames High School

Gamma Phi Beta; Merrill-Palmer;
Bomb Staff; Index Editor 1, 2;
Bomb Key 2; Home Economics
Club; Properties Rec Vodvil 2;
Ch-Cherry President; Veishea 3.

IRENE E. EVINGER
Oelwein, Iowa
HOME ECONOMICS
Oelwein Senior High

Delta Delta Delta; Jack O'Lan-
tern; Phi Upsilon Omicron; Bomb
Staff 3; Rec Vodvil, Chairman 2,
3; Homemaker Staff 4.

IRMA REA FARQUHAR
Sidney, Iowa
VOCATIONAL EDUCATION
Shenandoah High School
Sigma Delta; Kappa Beta; Y. W. C. A.; Home Economics Club.

MARY J. FARRELL
Omaha, Nebraska
HOME ECONOMICS
South High School, Omaha
Iowa State Teachers' College; Y. W. C. A.; Newman Club; Home Economics Club.

ROBERT FICKES
Ames, Iowa
ECONOMIC SCIENCE
Sac City High School
Delta Tau Delta; Cardinal Key; Representative Man; T. L. B.; President 3; Business Mgr. Iowa State Student 3, 4; Advertising Mgr., 2, 3; Veishea 2; Night Show Manager 3; Veishea Central Committee 3; Dramatic Club 3, 4; President 4; Industrial Science Council 3, 4; President Sophomore Class 2; Cardinal Guild 2, 3, 4; Collegiate Press Board 3, 4; Scabbard and Blade, Cadet Captain 4; Chairman Soph. Prep Dance 2; Chairman Junior Trot 3; Chairman Men's Pan-Hellenic 3; Interfraternity Council; Cast of "Seven Keys to Baldpate" 3; "Mr. Pim Passes By" 3; Director of "The Cat and Canary" 4; National Collegiate Players.

RUBY FINNEEN
Denison, Iowa
HOME ECONOMICS
Denison High School
Delta Delta Delta; Y. W. C. A. Council 3; Jack O'Lantern; Home-maker Staff 1; Bomb Staff 2, 3; Hee Vohcil 2, 3; Veishea 2, 3.

V. W. FLICKINGER
Ames, Iowa
LANDSCAPE ARCHITECTURE
Ames High School
Sigma Phi Epsilon; Interfraternity Council 2, 3; Horizons Staff 2; Vistianian Club.

LUCILLE HELEN FORE
Albany, Missouri
VOCATIONAL EDUCATION
Albany High School
Palmer College; Colorado University; Sigma Kappa; Y. W. C. A.; Theta Epsilon.



EVELYN MAURINE FARRAR
Ames, Iowa
TEXTILE DESIGN
Napier Consolidated School
Zeta Tau Alpha; Iowa Home-maker; Chapel Choir; Y. W. C. A.; Home Economics Club; Veishea Costuming 3.

ESTHER M. FAUSCH
Nevada, Iowa
DIETETICS
Sheldahl Consolidated School
Senior Council; Literary Society; Leader of a Freshman Discussion Group; Student Council at Collegiate M. E. Church.

DALE GORDON FILLERWORTH
Britt, Iowa
CHEMICAL ENGINEERING
Britt High School
Alpha Chi Sigma; Phi Mu Alpha; Band; Chem. Engineering Society.

JAMES CLINTON FLEMING
La Verne, California
VETERINARY MEDICINE
Pepin High School, Pepin, Wis.
Oregon State College '24, '25, '26; Veterinary Medical Society 1, 2, 3, 4.

CECILE ODESSA FLORA
Davis City, Iowa
HOME ECONOMICS
Davis City High School
Graceland College, Lamoni, Iowa.

WILMA L. FORTSCH
Waterloo, Iowa
HOME ECONOMICS
West Waterloo High School
Theta Epsilon, Treasurer 2; Quill Literary Society, Vice-President 2; Iowa State Symphony 1, 2; Y. W. C. A.; Home Economics Club.

G. HUGH FOSTER
Pierce, Colorado
 CHEMICAL ENGINEERING
 Greeley High School
 Greeley, Colorado

FRANCINE IMOGENE FRAKES
Adel, Iowa
 HOME ECONOMICS
 Adel High School

Sigma Delta; Theta Sigma Phi;
 League of Women Voters; Student
 Reporter; Homemaker; Editorial
 Staff; Y. W. C. A.; May Pete 1, 2,
 3; Home Economics Club.

GENEVIEVE ANN FREYMAN
Dyersville, Iowa
 HOME ECONOMICS
 St. Francis Academy

Rosary College, River Forest, Ill.;
 Newman Club; Home Economics
 Club.

HAROLD C. FRITZEL
DeSmet, South Dakota
 AGRICULTURAL ECONOMICS
 DeSmet High School

Sigma Sigma; Freshman Cross-
 Country; Freshman Track; Dra-
 matic Club 2, 3, 4; Veishea Night
 Show 2, 3, 4; National Collegiate
 Players 3, 4; Pres. 4; Cast of
 "Copperhead"; Inter-local Council
 3; Scabbard and Blade 3, 4; Cadet
 Officers' Association 3; Pres. A.G.
 Economics Club 3; Stage Manager
 Veishea Night Show 3, 4; Veishea
 Central Committee 4; Hee Vodvil
 Stage Manager 3, 4.

GERALD JOHN GANSER
Stacyville, Iowa
 MECHANICAL ENGINEERING
 Stacyville High School

Theta Chi; Iowa State Teachers'
 College.

CLARA M. GAROUTTE
Greenfield, Iowa
 VOCATIONAL EDUCATION
 Menlo Consolidated School
 Iowa State Teachers' College;
 W. A. A.



RODNEY FOX
Ames, Iowa
 ECONOMIC HISTORY
 Ames High School

Theta Delta Chi; Representative
 Man; Sigma Delta Chi; Sigma Up-
 sillon; Editor Iowa State Student 4;
 Cardinal Guild; Industrial Science
 Council; Iowa Agriculturist Staff.

JAMES EDWARD FRANKEN
Burlington, Iowa
 CHEMICAL ENGINEERING
 Burlington High School

Alpha Chi Sigma; Veishea 3;
 Phi Lambda Upsilon.

HERBERT D. FRITZ
Burlington, Iowa
 CIVIL ENGINEERING
 Burlington High School

Cross-Country Numeral; Track
 Numeral; Vishea 2, 3; Engineers'
 Campfire 2, 3; President Beta Kap-
 pa Epsilon; Y. M. C. A. Cabinet 2,
 3, 4; Bus. Mgr. Freshman Hand-
 book 3, 4; A. S. C. E.; Tau Beta
 Pi, Treasurer 3, 4.

RUTH FUCHS
Ames, Iowa
 HOME ECONOMICS
 Ames High School

CARROLL F. GARLAND
Des Moines, Iowa
 CERAMIC ENGINEERING
 East Des Moines High School

Sigma Phi Epsilon; Freshman
 Track.

AUSTIN TAYLOR GETZ
Edgeley, North Dakota
 VETERINARY MEDICINE
 Edgeley High School

KENNETH D. J. GILLIES
Watertown, South Dakota
INDUSTRIAL SCIENCE
Watertown High School

Lambda Chi Alpha; South Dakota State College; Military Band 1, 2, 3; Saxophone Sextette 1, 2, 3; Year Book Staff 3; Beziers Ring 1, 2, 3.

HELEN GOEPPINGER
Boone, Iowa
HOME ECONOMICS
Boone High School

Pi Beta Phi; Frances Shimer Seminary; Freshman Commission; Homemaker Staff 2; May Fete 2; W. A. A. Archery Squad 1; Student 2; Bomb 2, 3; Dramatic Club.

YALE GOLDBERG
Des Moines, Iowa
ELECTRICAL ENGINEERING
North Des Moines High School

Drake University; Representative for Electric Journal; A. I. E. E.

IRENE E. GOODHUE
Newton, Iowa
HOME ECONOMICS
Newton High School

LOREN W. GOODWIN
Ames, Iowa
MECHANICAL ENGINEERING
Tracy High School

Military Circus 2; Velshea Open House 2; Scabbard and Blade.

O. ELLIS GORE
Webster City, Iowa
INDUSTRIAL SCIENCE
Webster City High School

Alpha Chi Sigma; Webster City Junior College; Cross-Country; Track.



LYNDAL GLENN
Fort Dodge, Iowa
HOME ECONOMICS
Fort Dodge High School

Delta Delta Delta; Junior College; Green Gander.

MELVIN H. GOFF
Dunkerton, Iowa
INDUSTRIAL SCIENCE
Dunkerton High School

State University of Iowa; Phi Lambda Upsilon; Chemists' Club; Alpha Chi Sigma.

J. B. GOOD
Waterloo, Iowa
CIVIL ENGINEERING
East Waterloo High School
Kappa Sigma.

GROVER L. GOODMAN
Cedar Rapids, Iowa
ARCHITECTURAL ENGINEERING
Grant High School

Adelante; Coe College; Engineer Staff 2, 3; Associate Editor 4.

JOE SCOTT GORDON
Hartington, Nebraska
VETERINARY MEDICINE
Hartington High School

ALAN LEROY GORMLY
Mt. Vernon, Iowa
KERAMIC ENGINEERING
Mt. Vernon High School

EDITH MARGARET GRAHAM
Gilbert, Iowa
 HOME ECONOMICS
 Ames High School
 Omicron Nu; Y. W. C. A.

GEORGE S. GRAVES
Waterloo, Iowa
 MECHANICAL ENGINEERING
 Waterloo High School
 Clemson College; Sigma Sigma;
 Iowa Engineer; A. S. M. E.

MARIAN GRAY
Rapid City, South Dakota
 HOME ECONOMICS
 Rapid City High School
 Y. W. C. A.; W. A. A.; Naaid;
 Home Economics Club; League of
 Women Voters.

WAYNE B. GRIEVE
Pierson, Iowa
 MECHANICAL ENGINEERING
 Pierson Consolidated High
 School
 A. S. M. E.

MRS. FAYE GRISWOLD
Cleveland, Ohio
 HOME ECONOMICS
 Ames High School

H. MAURICE GRUND
Des Moines, Iowa
 ELECTRICAL ENGINEERING
 West Des Moines High School
 Campfire.



ANDREW J. GRAVES
Ames, Iowa
 INDUSTRIAL SCIENCE
 Ames High School
 Phi Kappa Psi.



MARGARET GRAY
Kensett, Iowa
 HOME ECONOMICS
 Kensett High School
 Sigma Alpha Iota; W. A. A.;
 Y. W. C. A.; Iowa State Concert
 Band; Symphony Orchestra; Red
 Cross Life Saving Corps; May Fete
 Orchestra 1.



MAURICE O. W. GREIMANN
Garner, Iowa
 ELECTRICAL ENGINEERING
 Garner High School

Theta Xi; Dramatic Club;
 Veishea Night Show 2; Radio Club;
 Engineers' Campfire 1, 2, 3; Cam-
 pus Follies; Stage Manager 3; Sig-
 ma Upsilon; Eta Kappa Nu; A. I.
 E. E.; A. C. E.; Knights of St.
 Patrick.



MIRIAM GRIFFITH
Ames, Iowa
 HOME ECONOMICS
 East Des Moines High School

Gamma Phi Beta; Delta Phi
 Delta; Secretary 2, 3; Women's
 Guild; Secretary 1, 2; Bomb 1, 2;
 Iowa Homemaker 2, 3; Green Gan-
 der 3.



GERALD HUGH GRISWOLD
Cleveland, Ohio
 FORESTRY
 Cleveland East Tech.

Delta Sigma Phi; Forestry Club;
 Order of Green Goslings; Variety
 Track.



WARREN W. GUTHRIE
Saffordville, Kansas
 ANIMAL HUSBANDRY
 Toledo Township High School

Kansas State Agricultural Col-
 lege; Alpha Gamma Rho; Block
 and Bridle Club; Ag Drive; Inter-
 national and American Royal Live-
 stock Judging Team.

MERWIN B. HAASE
Alta, Iowa
 MECHANICAL ENGINEERING
 Fairview High School
 Advanced Military; A. S. M. E.

UNNI D. HAEREM
Story City, Iowa
 VOCATIONAL EDUCATION
 Story City High School
 Alpha Delta Pi; Naiad 1, 2, 3, 4;
 President 2, 3; W. A. A.; W. A. A.
 Council 2, 3; Women's Guild 2, 3.

JOHN A. HALL
Des Moines, Iowa
 ELECTRICAL ENGINEERING
 East Des Moines High School
 Drake; Butler.

CLARENCE W. HALLEN
Ashtabula, Ohio
 ARCHITECTURAL ENGINEERING
 Ashtabula High School
 Tau Gamma Nu; Augustana;
 Croquet Society; Iowa Engineer 4.

MERLIN HANSEN
Dow City, Iowa
 MECHANICAL ENGINEERING
 Dow City High School
 Delta Chi; Freshman Wrestling
 1; Varsity Wrestling 2, 3, 4; Inter-
 fraternity Council 3.

HELEN VIRGINIA HARRISON
Oakland, Iowa
 MATHEMATICS
 Oakland High School
 Phi Omega Pi; Pi Mu Epsilon;
 W. A. A.; Carillon.



WILMA E. HACH
Gladbrook, Iowa
 HOME ECONOMICS
 Gladbrook High School

ROBERT F. HAGER
Waukon, Iowa
 ANIMAL HUSBANDRY
 Waukon High School
 Pi Kappa Alpha; Waukon Junior
 College; Track Numeral; Block
 and Bridle Club; Varsity Track Letter;
 Varsity "I" Club.

JOHN M. HALL
Centerville, Iowa
 LANDSCAPE ARCHITECTURE
 Centerville High School
 Phi Delta Theta; Iowa Wesleyan;
 Agricultural Council 2, 3.

WALTER T. HANNA
Burt, Iowa
 ANIMAL HUSBANDRY
 Burt High School
 Pi Kappa Phi.

RUTH A. HARRIS
Creston, Iowa
 HOME ECONOMICS
 Creston High School
 W. A. A.

HAROLD MARK HARTONG
Cedar Falls, Iowa
 CHEMICAL ENGINEERING
 Cedar Falls High School
 Adelante; Iowa State Teachers'
 College; Iowa Engineer 2, 3; Chem-
 ical Engineering Society.

TRUEMAN V. HAWKINS
Dallas, Iowa
FORESTRY
Dallas High School

Delta Sigma Phi; Central College; Forestry Club.

MARGARET SUSANN HAZEN
Harvey, Iowa
HOME ECONOMICS
What Cheer High School
Zeta Tau Alpha; Iowa Wesleyan.

DWIGHT D. HEATH
Ames, Iowa
ANIMAL HUSBANDRY
Chilliothe High School
Midland College; Block and Bridle Club; Agricultural Club.

WALTER H. HELDT
Philadelphia, Pennsylvania
MECHANICAL ENGINEERING
Wyack High School
Des Moines University.

SARA JANE HESS
Waterloo, Iowa
APPLIED ART
Orange High School
Gamma Phi Beta; Jack O'Lantern; Delta Phi Delta; President 3, 4; Central Yearbook Committee 3; Chairman May Fete 3; Hec Vodvil 2; Big Sister Captain 3; House Council 3, 4.

MILLER M. HICKENLOOPER
Cedar Rapids, Iowa
ELECTRICAL ENGINEERING
Marshalltown High School
A. I. E. E.; Eta Kappa Nu.



JOHN L. HAYNES
Oskaloosa, Iowa
ECONOMIC SCIENCE
Oskaloosa High School

Sigma Nu; Penn College; Industrial Science Council.

EDWIN F. HEACON
Britt, Iowa
FORESTRY
Britt High School

Sigma Pi; Band 1, 2; Orchestra 3; Sigma Upsilon; Editor Ames Forester 4.

RALPH W. HELD
Hinton, Iowa
ANIMAL HUSBANDRY
Hinton High School

Farm House; Alpha Zeta; International Livestock Team 2; Dairy Cattle Judging Team 2; Agricultural Council; Agricultural Club, President 3; Manager Little International 2; Block and Bridle Club, President 2; Dairy Cattle Club; Meat Judging Team.

KENNETH HELPERT
Sabula, Iowa
FARM CROPS AND SOILS
Sabula High School

Agronomy Club; Agricultural Club; Member Farm Crops Judging Team; Phi Tau Theta.

GEORGE WILLIAM HEWITT
Otho, Iowa
ELECTRICAL ENGINEERING
Stettler High School

Eta Kappa Nu; Tau Beta Pi.

SARA LOUISE HILES
Boone, Iowa
HOME ECONOMICS
Boone High School

Sigma Delta; Glee Club 2, 3; Y. W. C. A.; Intramural Sports.

EDWIN HOWARD HILL
Minburn, Iowa
ANIMAL HUSBANDRY
Minburn High School

Pres. Alpha Zeta 3, 4; Pres. Y. M. C. A. 3, 4; Pres. Delta Sigma Iho 3, 4; Treas. Cardinal Guild 3, 4; Sec'y. Sigma Upsilon 3, 4; Meals Judging Team 3; Four Intercollegiate Debates 2, 3; Advisor Men's Dormitory 2, 3, 4.

GEO. CLARK HOLBROOK
Des Moines, Iowa
GENERAL ENGINEERING
Roosevelt High School

Phi Delta Theta; Dramatics 3; Inter-Fraternity Council 2, 3; T. L. B.

EDNA HOLSINGER
Ames, Iowa
HOME ECONOMICS
Ames High School

Alpha Gamma Delta; Sigma Alpha Iota; Girls' Glee Club 1, 2, 3, 4; Business Manager Glee Club 3, 4; Treasurer Senior Class 3; Hec Vodvil 2, 3; Veishea Night Show 2, 3; Iowa State Twinettes; W. A. A.; Varsity Hockey, Valley Ball 3; Freshman Commission, Sophomore Council; May Fete 3.

ELWYN A. HOLTGREWE
Remsen, Iowa
MECHANICAL ENGINEERING
Remsen High School

Lambda Chi Alpha; S. M. E.; Secretary-Treasurer 3, 4.

NORMAN KENNETH HOFF
Elgin, Illinois
CHEMICAL ENGINEERING
Elgin High School

Chi Phi; Representative Man; Freshman Tennis; Cast of Veishea Night Show 2, 3; Cardinal Guild; Glee Club 1, 2, 3; Dramatic Club; National Collegiate Players; Cast of "One of the Family"; Cast of "The Cat and the Canary."

OTAKAR HORAK
Prague, Czechoslovakia
DAIRY INDUSTRY

University of Dubuque; Dairy Club; Commons Club; Cosmopolitan Club; Bachelor Debating Society; Wrestling; Swimming.



CELIA G. HINZ
Pringhar, Iowa
HOME ECONOMICS
Pringhar High School

Alpha Delta Pi; Freshman Commission; Sophomore Council; Y. W. C. A. Cabinet 3; Home Economics Club 2; Homemaker 1; Hec Vodvil 2, 3; Veishea Night Show 2, 3.

GRANDA B. HOLLEYWELL
Albia, Iowa
HOME ECONOMICS
Albia High School

Home Economics Club; Y. W. C. A.; May Fete Costumes 3.

ELMER H. HOLTGREWE
Remsen, Iowa
MECHANICAL ENGINEERING
Remsen High School

Lambda Chi Alpha; Freshman Baseball 1; Varsity Baseball 2, 3; Reserve Officers' Association; Scabbard and Blade; A. S. M. E.

KATHERINE DOYLE HOPKINS
Oklahoma City, Oklahoma
HOME ECONOMICS
Oklahoma City
Central High School

Alpha Gamma Delta; University of Kentucky; Dramatic Club, Advertising Committee; Homemaker Circulation Staff; Omicron Nu.

LOMILA HOPPER
Waterloo, Nebraska
HOME ECONOMICS
Valley High School
Valley, Neb.

Gamma Phi Beta; Hec Vodvil 3; Homemaker 3; Veishea Night Show 3.

FLOY HORN
Moulton, Iowa
INDUSTRIAL SCIENCE
Moulton High School

Iowa State Teachers' College; University of Kansas; Intramural 3; Baseball.

CARL H. HORSTMAN
Round Lake, Minnesota
 VETERINARY MEDICINE
 Round Lake Consolidated School
 Theta Chi; Veterinary Medical Society.

CLIFFORD P. HOUGLAND
Gilbert, Iowa
 GENERAL ENGINEERING
 Gilbert High School
 Phi Kappa Psi.

LYNN FRANKLIN HUMMEL
Ames, Iowa
 ELECTRICAL ENGINEERING
 Marshalltown High School
 Delta Upsilon; Swimming Team 1, 2, 3, 4; Honorary "I"; Porpoise Club; Scabbard and Blade; Military Circus 2, 3; Cadet Officers' Club; A. I. E. E.; Veishea.

ORLO GEORGE HURSH
Waverly, Iowa
 CHEMICAL ENGINEERING
 Waverly High School
 Alpha Tau Omega; Wrestling 1, 2, 3, 4; Chemical Engineering Society.

RAYMOND A. IGOU
Estherville, Iowa
 ENTOMOLOGY AND ZOOLOGY
 Estherville High School
 Estherville Junior College; Football Manager 1, 2; Swimming Manager 2, 3, 4.

GEORGE LYNN IRVINE
Council Bluffs, Iowa
 ELECTRICAL ENGINEERING
 Abraham Lincoln High School
 Sigma Nu; University of Omaha; T. L. B. 1, 2, 3, 4; Eta Kappa Nu 3, 4; Bomb Staff 1; Vice-President of Senior Class 4; President Inter-Fraternity Council 4; A. I. E. E. 3, 4.



WILFRED T. HOSMER
Cherokee, Iowa
 CHEMICAL ENGINEERING
 Cherokee High School
 Beta Theta Pi; Case School of Applied Science.

EDNA M. HUBBARD
Moorhead, Iowa
 HOME ECONOMICS
 Moorhead High School
 Phi Omega Pi; Morningside.

DONALD L. HUNT
Earlville, Iowa
 ELECTRICAL ENGINEERING
 Earlville High School
 Delta Sigma Phi; Pi Epsilon Pi; A. I. E. E.

CHARLES W. HURST
Rock Port, Missouri
 CIVIL ENGINEERING
 Rock Port High School
 Phi Tau Theta; A. S. C. E.; B. K. E.

DOROTHY INGERSOLL
Marion, Iowa
 HOME ECONOMICS
 Marion High School
 Delta Delta Delta; Coe College; Hec Vodvil 2; Veishea 2, 3.

MARION F. ISEMINGER
Hudson, Iowa
 HOME ECONOMICS
 Hudson Consolidated School
 Kappa Phi; Y. W. C. A.; Home Economics Club.

TRUBY DOANE JACKMAN
Independence, Kansas
DAIRY INDUSTRY
Independence High School

Kappa Sigma; Baker University;
Dairy Club.

EINER H. JESSEN
Ames, Iowa
ANIMAL HUSBANDRY
Ames High School

Ag. Club.

GEORGE W. JOHNSON
Stuart, Iowa
CIVIL ENGINEERING
Stuart High School

University of Omaha.

KENNETH BENNER JOHNSON
Des Moines, Iowa
GENERAL ENGINEERING
East Des Moines High School

American Commons Club; Des
Moines University; American So-
ciety Industrial Engineers; Sigma
Tau Beta; Campus Follies 3.

RUSSELL O. JOHNSON
Cylinder, Iowa
AGRICULTURAL ENGINEERING
Cylinder Consolidated High
School

Adelante; Local Branch of A. S.
A. E. Sec'y Winter and Spring 3;
Vice-President and Representative
to Ag Council, Fall 3, 4.

NINA JOHNSTON
Manilla, Iowa
HOME ECONOMICS
Manilla High School

Coe College; Y. W. C. A.; Home
Economics Club; Delphian; League
of Women Voters.



LILLIAN JAMISON
Mitchell, South Dakota
HOME ECONOMICS
Mitchell High School

Alpha Delta Pi; W. A. A.; Y. W.
C. A.; T. F. R. Council.

CLARENCE N. JOHNDREAU
Luton, Iowa
ANIMAL HUSBANDRY
Climbing Hill High School

Sigma Sigma; Y. M. C. A. Cab-
inet 2, 3; Y. M. C. A. Student
Treasurer 2.

GLENN WILBUR JOHNSON
Grinnell, Iowa
CERAMIC ENGINEERING
Grinnell High School

Kappa Sigma; United States Na-
val Academy 1, 2; Freshman Num-
eral; Football; Basketball; Varsity
Football 2, 3; Vice-President Stu-
dent Branch American Ceramic So-
ciety.

RAY WM. JOHNSON
Keokuk, Iowa
MECHANICAL ENGINEERING
Keokuk High School

WELMA EVELYN JOHNSON
Creston, Iowa
INDUSTRIAL SCIENCE
Creston High School

Creston Junior College; Kappa
Phi; Pi Mu Epsilon; Dramatic
Club; Cast "One of the Family";
Student Coach "The Cat and the
Canary"; Y. W. C. A. Transfer
Council.

ROBERT L. JOHNSTON
Columbus Junction, Iowa
ANIMAL HUSBANDRY
Columbus Junction
High School

Lambda Chi Alpha; Cardinal
Guild (Summer) 3; Pi Epsilon Pi;
Secretary and Treasurer 3, 4; Dra-
matic Club 2, 3; Cast "The Cat and
the Canary"; Block and Bridge;
Veishea Vodvil 1; Military Circus
2; Chairman Senior Invitations
Committee.

LAURENCE S. JONES
Oakland, Iowa
INDUSTRIAL SCIENCE
Oakland High School

Sigma Upsilon 2, 3, 4; President
4; Student 4.

LOUIS H. JUDISCH
Ames, Iowa
INDUSTRIAL SCIENCE
Ames High School

Delta Tau Delta; Order of Green
Gardens; Bomb Key 1, 2; Bomb 1,
2; Issue Advertising Manager Stu-
dent 2, 3.

WENNIFRED KEIL
Ames, Iowa
HOME ECONOMICS
Ames High School

Sigma Alpha Iota; Glee Club 2,
3, 4; W. A. A.; Women's "I" Fra-
ternity; Freshman Commission;
Sophomore Council; Senior Council;
Y. W. C. A.; Veishea Committee 2;
May Fete 2, 3.

LUCILLE A. KELLY
Ames, Iowa
HOME ECONOMICS
Washington High School
Cedar Rapids

Alpha Gamma Delta; May Fete 1;
Veishea Night Show 1, 2; Hec
Vodvil 2; W. A. A.; Home Econo-
mics Club.

EDWIN N. KENNEDY
Ames, Iowa
DAIRY INDUSTRY
Jordan High School

Columbia College, Dubuque; Phi
Kappa; Freshman Boxing; Num-
eral; Variety Boxing; Peblul Fra-
ternity; Cadet Officers' Society.

ELTON L. KING
Macksburg, Iowa
FARM CROPS AND SOILS
Macksburg Consolidated School

Farm House; Alpha Zeta; Crops
Judging Team 3; Ag. Council 2, 3;
President of Agronomy Club



WILLIAM GUNSON JONES
Des Moines, Iowa
MECHANICAL ENGINEERING
West Des Moines High School
A. S. M. E.; Phi Tau Theta;
Y. M. C. A.

CHARLES RAYMOND KEASEY
Ames, Iowa
INDUSTRIAL SCIENCE

Theta Delta Chi; Bomb Board
3, 4; Secretary 3; President 4;
Bomb Staff 4; Iowa State Student
3, 4; Green Gander 4; Industrial
Science Council 4; Industrial
Science Barbecue Committee 4; Per-
sonnel Leaflet Service 4; Football
1, 2; Numeral 1; Track 1, 2.

GENEVA B. KELLOGG
Miles, Iowa
HOME ECONOMICS
Miles High School

Phi Omega Pi; Homemakers; Y.
W. C. A.; Home Economics Club;
Hec Vodvil.

CAROLINE KENDALL
Boone, Iowa
HOME ECONOMICS
Boone High School

Iowa State Teachers' College;
Kappa Delta; W. A. A.; Y. W.
C. A.

GORDON B. KILLINGER
Lenox, Iowa
FARM CROPS AND SOILS
Lenox High School

Theta Kappa Tau; Alpha Zeta;
Dramatic Club; Farm Crops and
Soils Open House 3; Agronomy
Club; Iowa Agriculturist; Student
Publication Board.

CHARLES G. KIRCHOFF
Wauwatosa, Wisconsin
DAIRY INDUSTRY
Wauwatosa High School

Dairy Club 1, 2, 3, 4; Dairy
Products Judging Team; Dairy Cat-
He Club 1, 2; Chairman Dairy
Open House 3.

HAROLD KIRK
Broken Bow, Nebraska
ELECTRICAL ENGINEERING
Broken Bow High School

Asacls; Tau Beta Pi (Cor. Sec.);
Eta Kappa Nu; A. T. E. E. (Sec.
4) 3, 4; Campfire 1, 3; Veishea
2, 3.

GERTRUDE KLAY
Cedar Rapids, Iowa
HOME ECONOMICS
Monticello Seminary

Delta Delta Delta; Big Sister;
Dramatic Club 2.

ROSS E. KLUCKHOHN
Rockford, Iowa
MECHANICAL ENGINEERING
Rockford High School

Alpha Tau Omega; A. S. M. E.

CARL A. KOCH
Fort Madison, Iowa
ELECTRICAL ENGINEERING
Fort Madison High School

Asonia; Eta Kappa Nu; Pi
Epsilon Pi.

LOUIS ADOLF KUHN
Flint, Michigan
CHEMICAL ENGINEERING
Graeeland High School
Chemical Engineering Society.

HOWARD A. LAPPE
Dyersville, Iowa
CIVIL ENGINEERING
Xavier High School

Engineers; Campfire; Veishea; A.
S. C. E.; Cadet Officers' Associa-
tion.

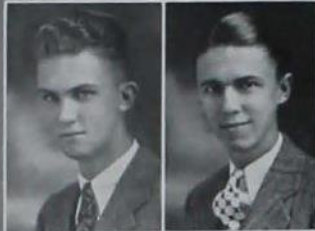

WILLARD H. KIRKPATRICK
Cedar Rapids, Iowa
CHEMISTRY

Washington High School

Phi Kappa Tau; Tennis 1, 2, 3;
Interfraternity Golf.

ESTHER M. KLINGEBIEL
Hinton, Iowa
VOCATIONAL EDUCATION
Hinton High School

Kappa Phi; Home Economics
Club; Homemaker Circulation Staff;
West Gate Cottage House Council;
Clara Barton Hall House Council.

WILLIAM KLUG, JR.
Norfolk, Nebraska
FORESTRY
Norfolk High School

Chi Phi; Representative Man;
Varsity "V" Club; Vice-President
1928; Ag. Council, Vice-President
3, 4; Ag. Club, Vice-President 3, 4;
Varsity Football 2; Freshman Foot-
ball 1; Freshman Baseball 1; Inter-
Fraternity Council 3, 4; Veishea
Central Committee 3; Forestry Club;
Circulation Manager 1; Senior Class
Vice-President 3; Chapel Choir 2.

WALDO M. KRUSE
Fort Calhoun, Nebraska
ANIMAL HUSBANDRY
Fort Calhoun High School

Asonia; Wayne State Teachers'
College; Alpha Zeta; Scabbard and
Blade; Ag. Club; Block and Bridle;
Cadet Officers' Association; Little
International; International and
Royal Livestock Judging Team.

EMELDA KUNAU
Sabula, Iowa
HOME ECONOMICS
Sabula High School

W. A. A.; Y. W. C. A.

ROBERT C. LARSON
Clinton, Iowa
GENERAL ENGINEERING
Clinton High School

Lambda Chi Alpha; Freshman
Swimming; Varsity Swimming;
Scabbard and Blade.

WALTER TRAIL LAWRENCE
Long Beach, California
 ELECTRICAL ENGINEERING
 South Dakota State College

Pi Kappa Alpha; Iowa State Concert Band; American Association of Engineers; American Institute of Electrical Engineers; South Dakota State College.

HAROLD RAYMOND LINDBERGH
Ames, Iowa
 AGRICULTURE AND SCIENCE
 Boone High School

Ansonia; Dramatic Club 2, 4; "Hell Bent for Heaven"; "The Cat and the Canary"; I. S. C. Band 1, 2; Wesley Players 1, 4.

KENNETH R. LITTLEFIELD
Exira, Iowa
 ANIMAL HUSBANDRY
 Exira High School

Farm House; Sophomore Y. Club; Treasurer 4; Dairy Cattle Club; Agricultural Council 3, 4; Manager A. H. Open House Veishes 3; Alpha Zeta, Treasurer 4; Sigma Upsilon, Treasurer 4; Little International 3, 4.

MERRILL C. LORENZ
Ames, Iowa
 CIVIL ENGINEERING
 Davenport High School

Adelante; Wrestling 1, 2; Rifle Team 1; Debating 3; Bachelor Debating Society 2, 3, 4; President 4; A. S. C. E.; Divisional Activities; Iowa Engineer 1, 2, 3, 4.

JAMES EDWIN LOSEY
Grinnell, Iowa
 JOURNALISM
 Grinnell High School

Y. M. C. A. Cabinet; Editor Prep Bible; Editor "Y" Cyclone; Advisor to Foreign Students; A. E. Council; Journalism Club; Sigma Delta Chi; Business Manager Green Gander; John Clay Journalism Scholarship; Ag. Club; Phi Tau Theta; Summer Guild; President Student Council Collegiate Methodist Church.

RUDOLPH J. LUBSEN
Hawarden, Iowa
 CIVIL ENGINEERING
 Hawarden Central High School

Freshman Track 2; Varsity 2, 3, 4; B. K. E.; A. S. C. E.



R. ROY LEWIS
Woodbine, Iowa
 DAIRY INDUSTRY
 Woodbine High School

Acacia; Red Cross Life Saving Corps; Dairy Club.

HUGH A. LINN
Shelby, Iowa
 VETERINARY MEDICINE
 Shelby Consolidated

Sigma Pi; Freshman Wrestling; Varsity 2, 3, 4; Captain 4; Varsity "I" Club; Veterinary Medical Society.

NATHANIEL HORACE LOOMIS
Waterloo, Iowa
 HORTICULTURE
 West Waterloo High School

Adelante; Circulation Manager of Iowa Agriculturist; Treasurer of Ag. Club; Ag. Council; Alpha Zeta; Manager of Horticultural Show 3.

RUTH ANDREW LORENZ
Cherokee, Iowa
 HOME ECONOMICS
 Cherokee High School

Theta Epsilon; President West Gate Cottage, Fall 1; Homemaker; Dormitory Council 1.

LEONARD H. LOUFER
Cedar Rapids, Iowa
 ELECTRICAL ENGINEERING
 Washington High School

Freshman Football and Track; Varsity Track 2, 3, 4; A. I. E. E.; Manager E. E. Open House 4; Iowa Engineer Staff 2, 3.

ESTHER LORAIN LUCAS
Bloomfield, Iowa
 FOODS & VOCATIONAL EDUCATION
 Bloomfield High School

Kappa Phi; Freshman Commission; Sophomore Council; Y. W. C. A. Cabinet.

EDMOND HOWARD LUTTJE
Davenport, Iowa
CIVIL ENGINEERING
Davenport High School

Sigma Pi; Athletic Editor Bomb 2; Bomb Staff 1, 4; Rifle Club; Freshman Baseball 1; Engineering Council 1; Engineers' Campfire 1, 2, 3; A. S. C. E.; A. C. E.; B. K. E.

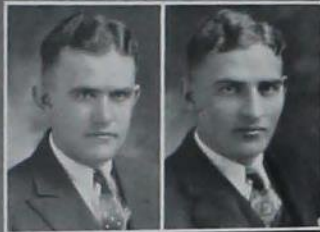

REUBEN C. LUTTER
Ledyard, Iowa
INDUSTRIAL SCIENCE
Grant High School

Sigma Pi; Band 1, 2; Glee Club 2, 3, 4; Phi Mu Alpha; Inter-Fraternity Council 3, 4.



LEONARD C. LYLES
Clinton, Iowa
MECHANICAL ENGINEERING
Clinton High School

Delta Upsilon; Swimming 1, 2, 3, 4; Football 1; Porpoise Club; Vice-President 3; A. S. M. E.; Cadet Officers' Association 3, 4.



IRIS E. MACUMBER
Winterset, Iowa
HOME ECONOMICS
Winterset High School

Kappa Beta; Y. W. C. A.



ANNA ELIZABETH MADILL
Newburg, Iowa
HOME ECONOMICS
Newburg High School

Zeta Tau Alpha; Y. W. C. A.; Senior Council; W. A. A.; Voc. Ed. Club.



JOHN R. MALONEY
Ames, Iowa
INDUSTRIAL SCIENCE
Lincoln High School
Webster City, Iowa

Ames Commons Club.



WALT H. MANATT
Des Moines, Iowa
MECHANICAL ENGINEERING
West Des Moines High School
Advanced Military.



GLADYS ETHELYN MAROLF
Hopkinton, Iowa
HOME ECONOMICS
Lenox College Academy

Lenox College; State University of Iowa.



KENNETH E. MARPLE
Pomeroy, Iowa
INDUSTRIAL SCIENCE
Pomeroy High School

Phi Lambda Upsilon; Chemists' Club; Alpha Chi Sigma; Phi Tau Theta.



LESTER MARRIAGE
Popejoy, Iowa
FORESTRY
Hinckley, Minn., High School



ROBERT F. MARSHALL
Waterloo, Iowa
FORESTRY
West Waterloo High School
Gates Business College
Waterloo, Iowa

Adelants; Freshman Cross-Country 1; Freshman Track 1.



ROBERT RICHARD MARSHALL
Eldon, Iowa
INDUSTRIAL SCIENCE
Eldon High School

Alpha Tau Omega; Pebul; Economics Club 3, 4; President 4; Freshman Track Numeral; Varsity Track 2, 3, 4; Minor Letter; Industrial Science Council 4; Bomb Staff 1, 2, 3; Bomb Accountant 3; Chairman Industrial Science Barbecue 4; Chairman, Industrial Science Personnel Leaflet Service 4; Veishea 4; Memorial Union Drive, General Chairman Industrial Science Division 4.



WALTER RENQUIST MARSHALL
Omaha, Nebraska
CHEMICAL ENGINEERING
Omaha Technical High School
Phi Lambda Upsilon.

WILFRED SAMUEL MARTIN
Tarkio, Missouri
CHEMICAL ENGINEERING
Traer High School
Adelante; Glee Club 3, 4; Manager 4; Tau Beta Pi; Phi Lambda Upsilon; Sigma Upsilon.

HARRY ELMER McCARL
Grinnell, Iowa
MECHANICAL ENGINEERING
Malcom High School
Scabbard and Blade.

MARGARET McDONALD
Ames, Iowa
HOME ECONOMICS
Harlan High School

Nazareth College, Rochester, N. Y.; Phi Beta Phi; Representative Woman; Women's Pan-Hellenic 3, 4; W. S. G. A. 4; Secretary of Senior Council of Y. W. C. A.; President of House Council 4; Hec Vod-vil 2, 3; May Fete 2, 3.

EARLE B. McDOWELL
Eldridge, Iowa
ELECTRICAL ENGINEERING
Davenport High School

Theta Chi; Iowa Engineer 3, 4; Tau Beta Pi; Eta Kappa Nu; A. I. E. E.

HERBERT BLAKER MCKAHIN, JR.
Moline, Illinois
MECHANICAL ENGINEERING
Moline High School

Augustana College, Rock Island, Ill.; Beta Theta Pi; Scabbard and Blade; Military Circus 2; A. S. M. E.; Cadet Adjutant 3.



BESSIE MARTIN
Ames, Iowa
INDUSTRIAL SCIENCE
Ames High School
W. A. A.; Y. W. C. A. 1, 2, 3, 4; Veishea 1.

LYLE L. MAUSS
Spencer, Iowa
ELECTRICAL ENGINEERING
Milford High School
A. I. E. E.; President of Eta Kappa Nu.

KYNARD McCORMICK
Woodward, Iowa
MECHANICAL ENGINEERING
Woodward High School
Iowa State Teachers' College; Sigma Sigma; Eng. Campfire 1, 2, 4; Iowa Engineer; Inter-Literary Council; Delphian Literary Society; Veishea 1, 2, 3, 4; Wrestling 2, 3, 4; Varsity "I" Club.

STEPHEN J. McDONOUGH
Valley Junction, Iowa
AGRICULTURAL JOURNALISM
Valley Junction High School

Phi Kappa; President of Cardinal Key 2, 3; Representative Man; Editor Iowa State Student 2, 3; President of Sigma Delta Chi 2, 4; President Student Publication Board 2, 3; Scabbard and Blade; Editor Green Gander 1, 2; President Memorial Union Student Council 3, 4; Vice-President Class of 4; Journalism "I"; Cardinal Guild 3, 4.

EMMA A. McILRATH
Grinnell, Iowa
HOME ECONOMICS
Grinnell High School

Alpha Delta Pi; Homemaker; Dramatic Club; Y. W. C. A.; Pan-Hellenic Council.

HELON K. MCKENZIE
Spring Valley, Minnesota
CHEMICAL ENGINEERING
Spring Valley High School

Sigma Sigma; Chemists' Club; Chemical Engineering Society; Manager of Chemical Engineering Open House 3; Iowa Engineer; Chapel Choir; Y. M. C. A.; Freshman Baseball; Training Band; Alternate Junior Representative to the Engineering Council; Alpha Chi Sigma; Phi Lambda Upsilon.

JACOB H. MCKIBBEN
Albion, Iowa
 AGRICULTURE
 Lambertson, Minn., High School
 Acacia; Pi Epsilon Pi; Voc. Ed. Club.

JOHN L. MCMURPHY
Wayne, Nebraska
 CHEMICAL ENGINEERING
 Wayne High School
 American Commons Club; Wayne State Teachers' College; Varsity "I" Club; Tennis 3, 4; Chemical Engineering Society.

WILFSE MCVILLIAMS
Paton, Iowa
 AGRICULTURAL ECONOMICS
 Dana High School
 Beta Theta Pi; Iowa State Student 1, 2; Agricultural Economics Club.

FRANK PADDLEFORD MEIGS
Malcolm, Iowa
 MECHANICAL ENGINEERING
 Malcolm High School

EUGENIA M. MEURER
Nicollet, Minnesota
 HOME ECONOMICS
 Nicollet Consolidated High School
 Home Economics Club; Newman Club.

CECIL E. MILLER
Watertown, South Dakota
 INDUSTRIAL SCIENCE
 Watertown High School
 Lambda Chi Alpha; South Dakota State College; Military Band; Saxophone Sextette; Benzene Ring.

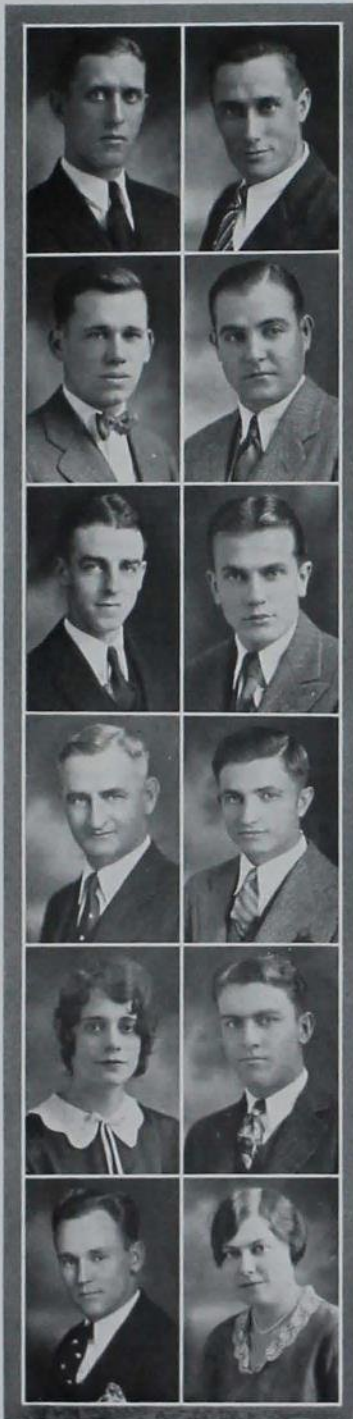

MALCOLM J. MCMURCHIE
Centerville, South Dakota
 ANIMAL HUSBANDRY
 Centerville High School
 Block and Bridle Club.

ROY L. MCVILLIAMS
Pisgah, Iowa
 AGRICULTURAL ECONOMICS
 Pisgah High School
 Delta Sigma Phi; Interfraternity Council 2, 3.

HUBERT R. MEIER
Hedrick, Iowa
 DAIRY INDUSTRY
 Hedrick High School
 Tau Gamma Nu; Track 2, 3, 4; Varsity "I" Club.

ROY THOMAS MESSER
Victor, Iowa
 CIVIL ENGINEERING
 Victor High School
 Iowa State Teachers' College; A. S. C. E.; B. K. E.

MAYNARD CLIFFORD MELTZ
Riceville, Iowa
 CHEMICAL ENGINEERING
 Riceville High School

MILDRED EVELYN MILLER
Pulaski, Iowa
 HOME ECONOMICS
 Pulaski High School
 Theta Epsilon.

OTTO N. MILLER
Ayrshire, Iowa

CHEMICAL ENGINEERING
Silver Lake Consolidated

Phi Lambda Upsilon; Alpha Chi
Sigma; Chemical Engineering So-
ciety.

MARY VIRGINIA MINER
Mt. Pleasant, Iowa

HOME ECONOMICS
Mt. Pleasant High School

Phi Upsilon Omicron; Jack
O'Lantern; Theta Epsilon; Quill
Literary Society.

PAUL L. MOEN
Mason City, Iowa

ARCHITECTURAL ENGINEERING
Mason City High School

Sigma Chi; Mason City Junior
College; Pi Epsilon Pi; Vice-Presi-
dent 2; Croquet Society; Treasurer
1; Interfraternity Council.

WAYNE H. MONTGOMERY
Williamsburg, Iowa

CHEMICAL ENGINEERING
Williamsburg High School

Theta Chi; Chemical Engineering
Society; Iowa Engineer.

MURIEL E. MOORE
Ryan, Iowa

HOME ECONOMICS
Central City High School

Zeta Tau Alpha; Sophomore
Council 1; Y. W. C. A.; Cosmopolitan
Play 1; Green Gander; Iowa
Homemaker 2.

NORMAN A. MORRIS
Seattle, Washington

LANDSCAPE ARCHITECTURE
Sioux City High School

Tau Kappa Epsilon; Band 1, 2,
3, 4; Drum-Major 2, 3, 4; Student
Director 2, 3, 4; Chairman 4;
Symphony Orchestra 2, 3; Presi-
dent Phi Mu Alpha; Cardinal Guild;
Masie 1; Editor Horizons.



VESTA LOUISE MILLER
Colorado Springs, Colorado
HOME ECONOMICS
Colorado Springs High School

Zeta Tau Alpha; Colorado Agri-
cultural College; Y. W. C. A.;
W. A. A.; Dramatic Club; Iowa
Homemaker; Green Gander.



LOUISE MOEN
Mason City, Iowa
HOME ECONOMICS
Mason City High School

Chi Omega; Mason City Junior
College; Glee Club 2, 4; A-M-E-S
Quartette 2; Sigma Alpha Iota;
Yeishea Night Show 2; Hee Vod-
vil 2.



IRIS MOLESBERRY
Clarksville, Iowa
ECONOMIC SCIENCE
Clarksville High School

Iowa State Teachers' College;
Dormitory Council; Quill Literary
Society; President 3, 4; Chapel
Choir; W. A. A. Sports 3, 4; Y. W.
C. A.; Inter-Literary Council;
League of Women Voters.



DWIGHT G. MOORE
Le Mars, Iowa
CERAMIC ENGINEERING
Le Mars High School

Delta Tau Delta; T. L. B.; Bomb
Board; Engineering Council; Bomb
Staff 2, 3.



KENNETH C. MORRIS
Webster City, Iowa
CERAMIC ENGINEERING
Webster City High School

Ceramic Society; Track 1.



EDWARD E. MORRISON
Webster, Iowa
AGRICULTURE AND SCIENCE
Keswick High School

Theta Chi; Freshman Wrestling;
Vocational Education Club; Agri-
cultural Club; Phi Tau Theta.

LAWRENCE E. MOSBACH
Whittemore, Iowa
VETERINARY MEDICINE
Presentation Academy

Phi Kappa; Scabbard and Blade; Pebal; Secretary and Treasurer 3; Newman Club; Veterinary Medical Society; Freshman Baseball; Varsity Baseball 2; Junior Intramural Manager; Interfraternity Council; Treasurer of Junior Class.

OPHELIA HELEN MUNDT
Rochester, Minnesota
VOCATIONAL EDUCATION
Rochester High School

Rochester Junior College; W. A. A.; Dormitory Council.

ISABELLA C. MURPHY
Ames, Iowa
ECONOMIC SCIENCE
Ames High School

W. A. A. 2, 3, 4; Accountant for Bomb 4; Y. W. C. A.

MADelyn MURRAY
Ames, Iowa
HOME ECONOMICS
Ames High School

Jack O'Lantern; Omicron Nu.

BEN M. NANNEN
Delavan, Illinois
ANIMAL HUSBANDRY
Delavan Community High School

Farm House; Agricultural Council 1, 2, 3, 4; Secretary Dairy Cattle Club 1, 2; President 2, 3; Assistant Manager Little International 2; Dairy Cattle Cup at Little International 3; Track 2; Block and Bridle Club; Iowa Agriculturist 1, 2.

LILLIAN B. NELSON
Ames, Iowa
HOME ECONOMICS
Ames High School

Hockey 1; W. A. A. 1; Y. W. C. A.; Dramatic Club 1, 2.



NAOMI MARGARET MUIR
Bagley, Iowa
VOCATIONAL EDUCATION
Bagley High School
May Fete 2; Y. W. C. A.



LORAIN E. L. H. MUNDT
Tooterville, Iowa
VOCATIONAL EDUCATION
St. Ansgar High School

Sigma Delta; Cardinal Guild; Jack O'Lantern; Y. W. C. A. Cabinet; Sophomore Council 1, 2; W. A. A.; Home Economics Club Council; Lutheran Student Association; Secretary Mary B. Welch East 2, 3; Omicron Nu; Phi Upsilon Omicron.



LAURENCE WILLIAM MURRAY
Livermore, Iowa
GENERAL ENGINEERING
LuVerne High School

Sigma Nu; T. L. B.; Treasurer 2; Scabbard and Blade; President 3, 4; Treasurer 3; Military Circus 2, 3; Track Squad 1; Freshman Baseball 1; Veishea Night Show 2; Captain R. O. T. C.; Reserve Officers' Association; Military Ball Committee 3.



AUDNA GAYLE MYERS
Jefferson, Iowa
VOCATIONAL EDUCATION
Jefferson High School

Dormitory President; Quill Literary Society; Dormitory Council; Home Economics Club; Courtesy Campaign Committee; Y. W. C. A.



ROBERT DENNISTON NEIL
Long Grove, Iowa
CIVIL ENGINEERING
Davenport High School

Delta Upsilon; Rifle Team 1, 2, 3, 4; Second Lieutenant R. O. T. C. 2, 3; Scabbard and Blade; Engineers' Campfire 3; Veishea Engineering Open House 3, 4.



OPAL P. NELSON
Creston, Iowa
VOCATIONAL EDUCATION
Creston High School

Theta Epsilon; Big Sister.

LUCILLE NEUMANN
Osmond, Nebraska
HOME ECONOMICS
Osmond High School
Wayne State Teachers' College.

J. WENDELL NICHOLS
Wauaka, Indiana
AGRICULTURAL EDUCATION
West High School
Aurora, Illinois
Phi Kappa Tau; Varsity Wrestling; Ag. Ed. Club; Sigma Alpha.

EMMA C. NIEMOLLER
Woodbine, Iowa
FLORICULTURE
Woodbine High School
Horticulture Club; Historian 3, 4; Secretary of Horticulture Club 4.

MARIE NORDYKE
Richland, Iowa
HOME ECONOMICS
Richland High School
Phi Omega Pi; Freshman Commission; Y. W. C. A.; May Fete 2.

WILDA M. NYLEN
West Bend, Iowa
HOME ECONOMICS
West Bend High School

WALTER ROY OLDHAM
Colesburg, Iowa
TECHNICAL JOURNALISM
Colesburg High School
Adelante; Sigma Delta Chi; Varsity "I" Club; Minor Bomb Key; Varsity Baseball 2, 3, 4; Baseball Captain 4; Bomb Sports Staff 2; Iowa State Student Staff 1, 2; Journalism Club; Sports Writer, Information Service 3, 4.



EARL H. NEW
Manchester, Iowa
FLORICULTURE
Manchester High School

OTTO J. NIELSEN
Waterloo, Iowa
MECHANICAL ENGINEERING
East Waterloo High School
Iowa State Teachers' College; Glee Club; A. S. M. E.; Lutheran League.

WANDA C. NILSSON
Sioux Falls, South Dakota
HOME ECONOMICS
Washington High School
Phi Omega Pi; W. A. A.; Y. W. C. A.; Senior Council; Home Economics Club.

ERMA NYCE
Liscomb, Iowa
HOME ECONOMICS
Albion High School
Kappa Beta; Y. W. C. A.; Home Economics Club.

MARJORIE AILEEN OCHS
Keota, Iowa
HOME ECONOMICS
Keota High School
Stephens College; Kappa Phi; Home Economics Club; Y. W. C. A.; Recording Secretary of Kappa Phi; Big Sister 4.

J. PAUL OLDSEN
Ames, Iowa
VETERINARY MEDICINE
Wall Lake High School
Alpha Sigma Phi; Iowa Agriculturist Staff; Veterinary Medical Society.

KAY THEODORE OLSEN
Battle Creek, Iowa
 INDUSTRIAL ARTS
 Battle Creek High School
 Alpha Sigma Phi; Wrestling 1, 2.

THOMAS S. OWEN
Jerome, Iowa
 ANIMAL HUSBANDRY
 Centerville High School
 Alpha Gamma Rho; Ag. Club;
 Black and Bridle Club; Little In-
 ternational 3, 4; International and
 Royal Livestock Judging Team 4;
 Alpha Zeta.

WILLIAM EDWARD PAINTER
Wright City, Missouri
 DAIRY INDUSTRY
 Central Wesleyan Academy
 Warrenton, Mo.
 Central Wesleyan College; Fresh-
 man Y. M. C. A.; Freshman Foot-
 ball; Y. M. C. A. 2, 3, 4.

JACK A. PARKER
Davenport, Iowa
 CHEMISTRY TECHNOLOGY
 Davenport High School
 Track 1; Cross-Country 1;
 Vaishea Night Show 1 Alpha Chi
 Sigma.

CHARLES SERGEANT PARMELE
Davenport, Iowa
 ANIMAL HUSBANDRY
 Davenport High School

GEORGE J. PECARO
Chicago, Illinois
 FORESTRY
 Robert A. Waller High School
 Chi Phi; Alpha Zeta; Forestry
 Club; Ag. Club; Advertising Man-
 ager Ames Forester 3; Business Man-
 ager Ames Forester 4; Ag. Carni-
 val 2; Vaishea Foresters' Float Man-
 ager 2.



LYLE A. OLSON
Des Moines, Iowa
 AGRICULTURAL ECONOMICS
 East High School, Des Moines
 Agricultural Economics Club;
 Cosmopolitan Club; Y. M. C. A.;
 Industrial Arts Club; Voc. Ed.
 Club; Phi Tau Theta.

IRVIN HORTON PACE
Knoxville, Iowa
 INDUSTRIAL SCIENCE
 Knoxville High School
 Delta Tau Delta; Pebul.

ELEN J. PALMERLEE
Havana, North Dakota
 CHILD CARE AND TRAINING
 Havana High School
 Frisbie Fellowship Cabinet 2, 3;
 Freshman Commission 1; Vaishea
 Committee 3.

DOROTHY L. PARKHURST
Webster City, Iowa
 HOME ECONOMICS
 Lincoln High School
 Webster City, Iowa
 Jack O'Lantern; Theta Sigma
 Phi; Bomb Staff 4; Hec Vodvil 1,
 2; Homemaker, Associate Editor 4;
 Student 3, 4; Phi Upsilon Omicron.

CHARLES GRAHAM PARSONS
Perry, Iowa
 ELECTRICAL ENGINEERING
 Perry High School
 Tennis 2; A. I. E. E. 3, 4.

FRED G. PELLETT
Hamilton, Illinois
 CHEMICAL ENGINEERING
 Hamilton High School
 American Commons Club; Phi
 Lambda Upsilon; Chem. E. Society;
 Orchestra; Band; Tau Beta Pi.

DEANE G. PENDARVIS
Ames, Iowa

POULTRY HUSBANDRY
Keosauqua High School

Poultry Judging Team 3, 4; Agricultural 3, 4; Poultry Club; Agricultural Club; Vocational Education Club

NELLIE M. PERIGO

Glidden, Iowa

ZOOLOGY

Glidden High School

Sigma Kappa.

KENNETH C. PETERS

Keosauqua, Iowa

ANIMAL HUSBANDRY

Keosauqua High School

Agricultural Club; Block and Bridle Club; Y. M. C. A. Cabinet.

DANIEL C. PETERSON

Ogden, Iowa

ANIMAL HUSBANDRY

Ogden High School

Sigma Pi; Block and Bridle Club.

WALTER N. PETERSON

St. Croix Falls, Wisconsin

VETERINARY MEDICINE

School of Agriculture

University of Minnesota

University of Minnesota, College of Agriculture; Veterinary Medical Society.

M. CATHERINE PFEIFFER

Red Oak, Iowa

VOCATIONAL EDUCATION

Red Oak High School

Red Oak Junior College; Home Economics Club; Newman Club; Iowa State Student 4; Y. W. C. A.



LUCILLE PENFIELD

Ames, Iowa

HOME ECONOMICS

Ames High School

Pi Beta Phi.

MARY LOUISE PERRIN

Mapleton, Iowa

HOME ECONOMICS

Castana High School

Delta Phi Delta; Theta Epsilon; President 3, 4; Y. W. C. A.; Home Economics Club.

NEVA M. PETERSON

Newton, Iowa

HOME ECONOMICS

Newton High School

Kappa Delta; Homemaker Staff; League of Women Voters Council.

REUBEN F. PETERSON

Boone, Iowa

ELECTRICAL ENGINEERING

Jordan Consolidated High School

Sigma Sigma; Veishea 1, 3, 4; Engineers' Campfire 4; Varsity Football 4.

LEWIS PETRAK, JR.

Cedar Rapids, Iowa

INDUSTRIAL SCIENCE

Washington High School

Delta Sigma Phi; Football 1, 3; Bomb 4; Scabbard and Blade; Cadet Officers' Association; Freshman Track.

FERNE ELIZABETH PHILLIPS

Pleasantville, Iowa

HOME ECONOMICS

Pleasantville High School

PAUL HARLAN PHILLIPS
Centerville, Iowa
2 Yr. ELECTRICAL ENGINEERING
Centerville High School

BEULAH LOU VERN FLOWMAN
Douds, Iowa
HOME ECONOMICS
Douds High School

Zeta Tau Alpha; Parsons College;
College Orchestra 3, 4; Y. W. C. A.;
Home Economics Club.

CLARA IRENE POTRATZ
Washington, Iowa
HOME ECONOMICS
Washington High School

ALVIN FRANK PRUCHA
Cedar Rapids, Iowa
ELECTRICAL ENGINEERING
Washington High School

Theta Xi; Football 1, 2, 3;
Track 2; Veishea 1, 2; A. I. E. E.

HELEN PURINTUN
DeSmet, South Dakota
VOCATIONAL EDUCATION
DeSmet High School

Sigma Delta; Carleton College;
Y. W. C. A.; Home Economics
Club.

GLENN DUDLEY RABUCK
Des Moines, Iowa
ELECTRICAL ENGINEERING
Ames High School

American Commons Club; Band
1, 2, 3, 4; Symphony Orchestra 2,
4; Green Gander 1; A. I. E. E.;
Phi Mu Alpha; Green Goshings;
Music "I"; Campus Follies 3; En-
gineers' Campfire; Night Show 4;
Veishea Night Show Orchestra 1, 2.



HARRY F. PLOTH
Magnolia, Iowa
AGRICULTURAL AND
MANUAL TRAINING
Magnolia High School

Delta Chi.

LAVERNE F. POHL
Boone, Iowa
MECHANICAL ENGINEERING
Jordan Consolidated School

Ausonia; A. S. M. E.; Football
2, 3; Cadet Officers' Association.

WILLARD J. PRESTIEN
Denver, Iowa
TWO YEAR IRREGULAR
POULTRY HUSBANDRY
Denver High School

Upsilon Sigma Alpha; Poultry
Club; Agricultural Club; Training
Band.

PHILIP L. PRYOR
Council Bluffs, Iowa
ELECTRICAL ENGINEERING
Abraham Lincoln High School

Phi Gamma Delta; Cheer Leader
1, 2, 3; Knights of St. Patrick;
Dramatic Club; Pi Epsilon Pi; Vice-
President A. I. E. E.; Iowa State
Student Staff; Engineers' Minstrel
Show 1, 2; Production Manager
"Campus Follies"; Veishea Night
Show; Tau Beta Pi; Eta Kappa Nu.

D. G. QUIST
Albert City, Iowa
VETERINARY MEDICINE
Albert City High School

Alpha Tau Omega; Veishea Cen-
tral Committee 3, 4; Veterinary
Medical Society.

JAMES H. RADABAUGH
Clarkeburg, West Virginia
AGRICULTURAL ECONOMICS
Washington Irving High School

Sigma Alpha Epsilon; Represen-
tative Man; President Sophomore
Class; Cardinal Guild; Agricultural
Council; Senior Baseball Manager
4; Major "I"; T. L. B. Fraternity;
Bomb Staff.

HARRY D. RALSTON

Waterloo, Iowa

ARCHITECTURAL ENGINEERING
West Waterloo High School

Crocket Society; Cadet Officers' Club.

ETHEL RASMUSSEN

Harlan, Iowa

HOME ECONOMICS
Harlan High School

Sigma Delta; W. A. A. 1, 2; Y. W. C. A.; Freshman Commission; Concert Band 1, 2, 3, 4; Symphony Orchestra 3, 4; Saxophone Sextette 3; Sigma Alpha Iota.

HAZEL EDNA REECE

New Providence, Iowa

HOME ECONOMICS
New Providence High School

Editor of Iowa Homemaker 4; Reporter on Student 4; Home Economics Club Council; Gander 4; Dean's Student Council; Y. W. C. A.

LEO CORNING REEVE

Maquoketa, Iowa

CIVIL ENGINEERING
Maquoketa High School

"A. B." Cornell College; A. S. C. E. 3, 4; B. K. E.

NANCY RUTH RENAUD

Pella, Iowa

HOME ECONOMICS
Pella High School

Central College; Bomb Staff 3, 4; Y. W. C. A.; Big Sister Captain; President of Senior Council; Iowa Homemaker Staff; Home Economics Club; League of Women Voters; Costume Chairman of May Fete 2.

L. FRANKLIN RICHARDSON

Collins, Iowa

MECHANICAL ENGINEERING
Collins Consolidated School

Lambda Chi Alpha; Iowa State Teachers' College; Des Moines University; Iowa State Concert Band; Iowa State Symphony Orchestra; A. S. M. E.



ROOSEVELT F. RANDOLPH

Guthrie Center, Iowa
POULTRY HUSBANDRY
Guthrie Center High School

American Commons Club; Poultry Judging Team 3.

BESSIE REDFERN

Yarmouth, Iowa

HOME ECONOMICS
Yarmouth High School

Des Moines University; Y. W. C. A.; Theta Epsilon; Home Economics Club.

ETHEL LUCILLE REED

Beatrice, Nebraska

HOME ECONOMICS
Beatrice High School

Peru, Nebraska State Teachers' College; Y. W. C. A.; Home Economics Club; Women's Guild; Veishea Night Show Pianist 3.

GEORGE M. REFLE

Elkport, Iowa

AGRICULTURE AND
MANUAL TRAINING
Littleport, Iowa, High School

Sigma Alpha.

MANLEY RICE

Cherokee, Iowa

TECHNICAL JOURNALISM
Cherokee High School

Sigma Chi; Band 1, 2; Tennis 1.

RALPH S. RICHARDSON

West Newton, Massachusetts
ANIMAL HUSBANDRY
Newton High School

Theta Delta Chi; Little International 1, 2, 3, 4; Block and Bride Club; Pi Epsilon Pi.

A. JEANNETTE RICHESON
State Center, Iowa
HOME ECONOMICS
Rhodes High School

Alpha Delta Pi; Mortar Board; Jack O'Lantern; Phi Upsilon Omicron; Omicron Nu; W. S. G. A.

ANNBERT E. ROBERTS
Williamsburg, Iowa
HOME ECONOMICS
Williamsburg High School

Alpha Delta Pi; Sophomore Council; May Fete 2, 3; Glee Club 2, 3, 4; Delta Phi Delta; House Council.

MERLE KINLEY ROBINS
Ames, Iowa
INDUSTRIAL SCIENCE
Ames High School

Sigma Alpha Epsilon; Tennis 3, 4; Captain 3, 4; Varsity "I" 3, 4; T. L. B.; Varsity "I" Club.

HARRY JOSEF ROMM
Galveston, Texas
INDUSTRIAL SCIENCE
Galveston High School

Wiley College, Marshall, Texas; Alpha Phi Alpha; Glee Club; College Choir; Industrial Science Club; Cosmopolitan Club.

PERIN ROTTER
Donnellson, Iowa
AGRICULTURAL EDUCATION
Donnellson High School

HELEN L. RUFF
Mount Pulaski, Illinois
HOME ECONOMICS
Mount Pulaski High School

Alpha Gamma Delta; League of Women Voters; Y. W. C. A.; Home-maker.



HUBERT L. ROASA
Granger, Missouri
ELECTRICAL ENGINEERING
Granger High School

FONDA L. ROBERTS
Fullerton, California
HOME ECONOMICS
Fullerton Union High School

Freshman Commission 1; Sophomore Council 2; League of Women Voters Council 2, 3, 4; Vice-President of League 3; President 4; Bomb 2, 3; Y. W. C. A.; Veishea Night Show Sub-Chairman of Costume Committee.

ARCHIE ROMAIN ROLFS
Clermont, Iowa
INDUSTRIAL SCIENCE
Clermont High School

Biology Club.

F. BERNICE ROSS
Garner, Iowa
HOME ECONOMICS
Garner High School

Phi Omega Pi; W. S. G. A. 1; Pan-Hellenic Secretary 2, 3; President 3, 4; Sophomore Council; Big Sister Captain; Senior Council; W. A. A.; Iowa Homemaker; Freshman Commission.

SYLVAN THOMAS RUNKEL
Moline, Illinois
FORESTRY
Moline High School

Sigma Pi; Forestry Club, Secretary-Treasurer 3; Pistol Team 2; Intramural Wrestling 2; Frisbie Fellowship, Treasurer 4; Paul Bunyan Club; Red Cross Life Saving Corps.

LULU VIRGINIA RUSSELL
Adel, Iowa
HOME ECONOMICS
Adel High School

Pi Beta Phi; Y. W. C. A.; W. A. A.

MARION L. RUSSELL
Sheridan, Wyoming
AGRICULTURAL EDUCATION
Sheridan High School

IRENE CATHERINE RUTTER
Ames, Iowa
INDUSTRIAL SCIENCE
Ames High School

G. WALLACE RYNERSON
Cresco, Iowa
INDUSTRIAL SCIENCE
Ames High School
Phi Mu Alpha; Band 1, 2, 3, 4;
Orchestra 1, 3; Night Show Or-
chestra 1, 2, 3; Iowa State College
Serenaders 2; Freshman Wrestling
1; Music "A" 3.

WALTER F. SAMPLE
Port Byron, Illinois
DAIRY INDUSTRY
Port Byron High School
Dairy Club.

LAURENE SAR
Essex, Iowa
HOME ECONOMICS
Essex High School
Freshman Commission; Sopho-
more Council; Y. W. C. A.; Quill
Literary Society.

SARAH SAWYER
Ames, Iowa
HOME ECONOMICS
Ames High School
Pi Beta Phi.



ROY REED RUSSOW
Garnaville, Iowa
ELECTRICAL ENGINEERING
Garnaville High School

Associate Editor of "The Bridge."
Tau Beta Pi; Eta Kappa Nu; A. I.
E. E.; Veishea 2.



MYRTLE GRACE RYAN
Harlan, Iowa
INDUSTRIAL SCIENCE
Coon Rapids High School
State University of Iowa; Alpha
Delta Pi.



HAROLD W. SADLER
Dunkerton, Iowa
DAIRY INDUSTRY
Dunkerton High School
Farm House; Freshman Baseball
1; Ag. Council 3, 4; Alpha Zeta 4.



MARVIN M. SANDSTROM
Kiron, Iowa
TECHNICAL JOURNALISM
Denison High School
Delta Upsilon; Vice President
Sigma Delta Chi; Chronicler Alpha
Zeta; Vice President Sigma Upsi-
lon; Student 2, 3, 4; Issue Editor
4; Iowa Agriculturist 2, 3, 4; As-
sociate Editor 4; Publicity Manager
Bomb 4; President Student Publi-
cation Board 4; President Journalism
Club 3; Ag. Council 4; Ag. Club;
Green Gander; Veishea 2; Little
International 2.



VINCENT HENRY SAUNDERS
Albany, Missouri
INDUSTRIAL ARTS
Albany High School
Missouri University; University
of Wisconsin; Tennis.



GEORGE EDWIN SCHLENKER
Des Moines, Iowa
 DAIRY HUSBANDRY
 East Des Moines High School
 Sigma Phi Epsilon; Football 2,
 3, 4; Captain 4; R. O. T. C. Ma-
 jor; Varsity "I" Club.

HARRY RAYMOND SCHROEDER
Denison, Iowa
 AGRICULTURAL EDUCATION
 Denison High School
 Phi Kappa Tau; Wrestling Team
 3, 4; Varsity "I" Club.

ROBERT P. SCHROLL
Storm Lake, Iowa
 CHEMICAL ENGINEERING
 Storm Lake High School

PAUL H. SCRUTCHFIELD
Clarence, Missouri
 CHEMICAL TECHNOLOGY
 Clarence High School
 Central College; Chemists' Club.

WILLARD HENRY SEIFFERT
Moline, Illinois
 MECHANICAL ENGINEERING
 Moline High School
 Beta Theta Pi; Student; Faculty-
 Fraternity Committee 3, 4; Rifle
 Team 1, 2.



ROBERT JOHN SCHOFFMAN
St. James, Minnesota
 VETERINARY MEDICINE
 St. James High School
 Veterinary Medical Society.

FLORENCE MARGARET SCHROEDER
Hoskins, Nebraska
 HOME ECONOMICS
 Norfolk High School
 Nebraska Wesleyan University,
 Lincoln, Neb.; Y. W. C. A.

AMANDA ELIZABETH SCHWENCK
Livermore, Iowa
 HOME ECONOMICS
 Livermore High School
 Iowa State Teachers' College;
 W. A. A.; Kappa Phi; Voc. Ed.
 Club.

MARLE A. SCOTT
Dow City, Iowa
 HOME ECONOMICS
 Dow City High School
 Iowa State Teachers' College;
 Kappa Phi; Y. W. C. A.

LOIS ALIDA SELZER
Sioux City, Iowa
 HOME ECONOMICS
 Central High School
 American Conservatory, Chicago,
 Ill.; Chi Omega; Mortar Board;
 Sigma Alpha Iota, President; Jack
 O' Lantern; Senior Council.

EARL ROBERT SENHOLZ
Atlantic, Iowa
 TECHNICAL JOURNALISM
 Griswold High School
 Simpson College; Delta Chi; Stu-
 dent Staff 2, 3, 4; Agriculturist
 Editorial Staff 1, 2; Green Gan-
 der 2.

LYSLE EDWARD SHAFFER
Chariton, Iowa
MINING ENGINEERING
Chariton High School

Tau Gamma Nu; Art Staff Green Gander 2, 3, 4; The Iowa Engineer; Cadet Officers' Association 3, 4; President Inter-local 4; Scabbard and Blade; The Goslings; Engineering Council 3.

KENTNER W. SHELL
Sibley, Iowa
CIVIL ENGINEERING
Sibley High School

Kappa Sigma; Freshman Debate 1; Dramatics 2; "The Copperhead;" Intramural Athletics 1, 2.

ELSIE BERNADINE SHEPARD
Gilbert, Iowa
HOME ECONOMICS
Gilbert High School

Sigma Delta; Senior Council; W. A. A. Secretary; W. A. A. Sports; Secretary Women's Pan-Hellenic; House Council; Y. W. C. A.; Dramatic Club.

JOHN HARRY SHIRK
Omaha, Nebraska
AGRICULTURAL ENGINEERING
Omaha Central High School

Adelante; Iowa Engineer Staff 1, 2, 3; Editor 4; Engineering Council 4; Sigma Delta Chi; Pi Epsilon Pi; Knights of St. Patrick; Veishea Night Show 1; Associate Stage Manager 2; A. E. Open House 3, 4.

LOUELLA GRACE SHOER
Freeport, Illinois
HOME ECONOMICS
Freeport and Dubuque High Schools

Delta Delta Delta; Home Economics Club 2, 3, 4; Hee Vodvil 2, 3; Veishea 2, 3; May Fete 3.

GARVIN H. SLEMMONS
Iowa City, Iowa
AGRICULTURE AND SCIENCE
University High School

State University of Iowa; Life Saving 2; Little International 2, 3; Chapel Choir 3; Voc. Ed. Club.



GERTRUDE SHELL
Sibley, Iowa
HOME ECONOMICS
Sibley High School

Gamma Phi Beta; Phi Upsilon Omicron; Omicron Nu; Mortar Board; Y. W. C. A. Freshman Commission; Sophomore Council; Senior Council; President Home Economics Club; State President Student Home Economics Clubs; Jack O'Lantern.

MARION ORCHARD SHELL
Council Bluffs, Iowa
INDUSTRIAL SCIENCE
Abraham Lincoln High School

Kappa Delta; Bomb Staff 1; Dramatic Club 2, 3, 4; "The Copperhead;" "Mr. Pim Passes By;" Ticket Manager Dramatic Club 4; Bomb Key; League of Women Voters 2.

GAYLE HOWARD SKERRITT
Silver City, Iowa
CIVIL ENGINEERING
Silver City High School

Nebraska Wesleyan University; Acacia; Interfraternity Council; A. S. C. E.; B. K. E.

MARGARET EASTON SHORT
Des Moines, Iowa
HOME ECONOMICS
West Des Moines High School

Kappa Delta; Drake University; Omicron Nu President; Big Sister Captain; Homemaker; Bomb; W. A. A.; Phi Upsilon Omicron; May Fete 2, 3.

WILLIAM JOSEPH SLATTERY
Waterloo, Iowa
ARCHITECTURAL ENGINEERING
West High School

Crockett Society.

CARL E. SMITH
Batavia, Iowa
 ELECTRICAL ENGINEERING
 Fairfield, Iowa, High School
 Parsons College: A. I. E. E.; Phi
 Tau Theta; Publicity Manager of
 Student Council.

SANFORD M. SMITH
Ruthven, Iowa
 FARM CROPS AND SOILS
 Ruthven High School
 Phi Tau Theta; Vice-President
 Agronomy Club.

GORDON SODERBERG
Mead, Nebraska
 FORESTRY..
 Mead Consolidated High School
 Acadia; University of Nebraska.

LUCILE E. SPENCER
Sioux City, Iowa
 HOME ECONOMICS
 Sioux City High School
 Kansas State Teachers' College;
 Homemaker; Omicron Nu; Y. W.
 C. A.; Pi Kappa Delta.

LEWIS SPOLUM
Emmetsburg, Iowa
 VETERINARY MEDICINE
 Emmetsburg High School
 Alpha Tau Omega; Veishea Cen-
 tral Committee 3, 4; Veterinary
 Medical Society.

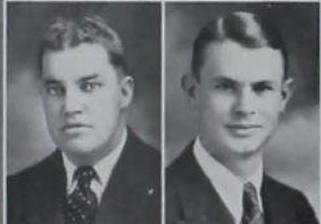

FRANK W. SMITH
California, Iowa
 CHEMICAL ENGINEERING
 Missouri Valley High School

VESTA M. SNOOK
Grand Junction, Iowa
 INDUSTRIAL SCIENCE
 St. Mary's Academy
 Grand Junction

MAURICE W. SOULTS
Clarion, Iowa
 ANIMAL HUSBANDRY
 Clarion High School
 Theta Delta Chi; Cardinal Key;
 Representative Man; Alpha Zeta;
 Sigma Upsilon; Varsity "I" Club;
 Captain Freshman Track Team 1;
 Varsity Track 2, 3, 4, captain;
 Block and Bridle Club; Represent-
 ative to Ag. Council 2, 3; Memorial
 Union Student Council 1, 2, 3;
 Member of Fraternity-Faculty Com-
 mission 2, 3; Vice-President Y. M.
 C. A. 4; Class Vice-President 3; Y.
 M. C. A. Cabinet 2, 3; Member In-
 ternational Livestock and American
 Judging Team 1929; Prep "Y"
 Club 1; President Spring Quarter;
 President Sophomore "Y" Club
 Fall 2; Phi Kappa Phi.

RUTH ELOISE SPERRY
Shawnee, Oklahoma
 HOME ECONOMICS
 Shawnee High School
 Oklahoma A. and M.; Chi Delta
 Phi.

HAROLD H. STAHL
Davenport, Iowa
 ELECTRICAL ENGINEERING
 Davenport High School
 Delta Upsilon; Vice-President Eta
 Kappa Nu; Secretary Tau Beta Pi;
 President American Institute of
 Electrical Engineers; Vice-President
 Engineering Council; Knight of St.
 Patrick; Cardinal Key; Bomb 2, 3,
 4; Business Manager 4; Phi Kappa
 Phi.

BRADFORD ROY STANERSON
Webster City, Iowa
 INDUSTRIAL SCIENCE
 Fertile, Minnesota, High School
 Webster City Junior College;
 Sigma Pi.



MARGARET STANTON
Glen Ellyn, Illinois
 HOME ECONOMICS
 Glenbard High School

Kappa Delta; Representative Woman; Mortar Board; Phi Upsilon Omicron; Jack O'Lantern; President Freshman Commission; League of Women Voters 1, 2; Secretary W. S. G. A. 3, 4; Y. W. C. A. Cabinet 3, 4; W. A. A. Secretary; Veishea 3; President W. S. G. A. 3, 4; Vice-President Cardinal Guild 3, 4; General Manager Veishea 4.

KATHARINE STEWART
Redwood Falls, Minnesota
 HOME ECONOMICS
 Redwood High School

Macalister College; Alpha Gamma Delta; Homemaker; Business and Circulation Staff; Y. W. C. A.; League of Women Voters 4; W. A. A.

HOWARD R. STOCKDALE
Austinville, Iowa
 ANIMAL HUSBANDRY
 Aplington High School

Block and Bridle Club.

LYDIA R. STOK
Belle Plaine, Iowa
 HOME ECONOMICS
 Belle Plaine High School

Sigma Delta; Orchestra; W. A. A.

MARGARET CORDELIA STOUGHTON
Osage, Iowa
 FORESTRY
 Osage High School

Pi Beta Phi; Lombard College; President W. A. A. 3, 4; President Mary B. Welch East 3, 4; Vice-President and Editor Mortar Board 3, 4; Naiad; Forestry Club; Advertising Manager Ames Forester 3, 4; Vice-President Dormitory Council; Hee Vodvil 3; Dramatic Club 2, 3.

WESLEY HOWARD SUIT
Ottumwa, Iowa
 CHEMICAL ENGINEERING
 Ottumwa High School

Pi Kappa Phi; Glee Club 1, 2, 4; Phi Mu Alpha; Chapel Choir 1, 2, 3; Night Show Cast 2; Engineers' Campfire 3, 4; Engineering Open House 3, 4; Pi Epsilon Pi; Interfraternity Council 3; Chemical Engineering Society.



LUCILE STEIG
Storm Lake, Iowa
 HOME ECONOMICS
 Storm Lake High School

Kappa Delta; W. A. A. Secretary 2, 3; W. A. A. Treasurer 3, 4; Senior Council; May Fete 1.

LEE P. STILLMAN
Gowrie, Iowa
 CIVIL ENGINEERING
 Gowrie High School

Phi Kappa Psi; A. S. C. E.; B. K. E.

JOE HENRY STOECKLER
Dubuque, Iowa
 FORESTRY
 Dubuque High School

Forestry Club; Paul Buryan Club; Associate Editor of the Ames Forester 4; Wrestling 2, 3, 4; Secretary-Treasurer Forestry Club 2, 3.

GERALD A. STOUFFER
Colfax, Iowa
 GENERAL ENGINEERING
 Colfax High School

Adelante; Glee Club 4; Delphian Literary Society.

JOHN G. STROHBAHN
Davenport, Iowa
 CIVIL ENGINEERING
 Davenport High School

Sigma Chi; Bomb Key 2; Engineering Council 3, 4; President A. S. C. E. Student Chapter 4; Knights of St. Patrick.

GEORGE E. SUMMERS
Fort Atkinson, Iowa
 ARCHITECTURAL ENGINEERING
 Calmar High School
 Croquet Society; Veishea 3;
 Arch. E. Floor.

JAMES PAUL SWEENEY
Ames, Iowa
 INDUSTRIAL SCIENCE
 St. Mary's High School

KATHRYN LOUISE TAIT
Cedar Rapids, Iowa
 HOME ECONOMICS
 Washington High School
 University of Iowa.

ELEANOR B. THOMAS
Fort Dodge, Iowa
 HOME ECONOMICS
 Fort Dodge High School
 University of Iowa; Kappa Kappa
 Gamma; Representative Woman;
 President of Mary B. Welch West
 4; President of Dormitory Council
 4.

DAVID E. THOMPSON
Portland, Oregon
 LANDSCAPE ARCHITECTURE
 Washington High School
 Willamette University, Salem,
 Oregon; Alpha Gamma Rho; Dramatic
 Club 1, 2, 3, 4; Vintonian
 Club 1, 2, 3, 4; Veishea Night
 Show 2, 3; Hee Vodvil 2, 3.

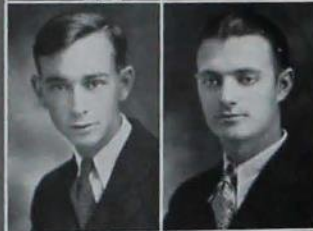

HARVEY PAUL SWEANY
Kidder, Missouri
 AGRICULTURAL EDUCATION
 Kidder Institute

Kidder Junior College; Sigma Al-
 pha; Vice-President of Ag. Ed. Club
 4; Advisor Men's Dormitory 3, 4;
 Ag. Club.

THERON ANDERSON SWIGERT
Boone, Iowa
 ELECTRICAL ENGINEERING
 Boxholm Consolidated
 High School
 University of Colorado; Commons
 Club; Phi Tau Theta; A. I. E. E.

FRED WILLIAM TERLOUW
Pella, Iowa
 CHEMICAL ENGINEERING
 Central Academy, Pella, Iowa
 Central College.

HELEN ANN THOMAS
Sioux City, Iowa
 HOME ECONOMICS
 Cathedral High School
 Gamma Phi Beta; Hee Vodvil 2,
 3; Business Manager of Hee Vodvil
 4; May Fete 1, 3; Veishea Night
 Show 3; Cast of "The Poor Nut"
 2; Dramatic Club; Treasurer of
 Delta Phi Delta.

GRACE M. THOMPSON
Woodstock, Illinois
 HOME ECONOMICS
 Woodstock Community
 High School
 University of Illinois; Home Eco-
 nomics Club; Y. W. C. A.

FRANCES MAY THORNGREN
Boxholm, Iowa
 HOME ECONOMICS
 Boxholm High School
 Bomb 1; Y. W. C. A.; Red Cross
 Life Saving.

PAUL E. THORNTON
Waterloo, Iowa
 CERAMIC ENGINEERING
 East Waterloo High School
 Phi Gamma Delta.

RALPH A. TOWNE
Jamaica, Iowa
 AGRICULTURAL EDUCATION
 Jamaica High School
 Ansonia: Freshman Baseball 1;
 Varsity Baseball 3; Varsity "I"
 Club; Sigma Alpha; Alpha Zeta.

DUDLEY S. TRIPLETT
Council Bluffs, Iowa
 GENERAL ENGINEERING
 Abraham Lincoln High School
 Phi Gamma Delta; Scabbard and
 Blade; Pebul; Captain R. O. T. C.;
 Secretary-Treasurer Industrial En-
 gineers 3, 4; Bomb 1, 2; Veishea
 Night Show 1; Military Circus 2, 3.

JENNIE E. TURNER
DeWitt, Iowa
 VOCATIONAL EDUCATION
 DeWitt High School
 Phi Omega Pi; Coe College; Y.
 W. C. A.; Dramatic Club; Veishea;
 Home Economics Club.

CLIFFORD F. UNZ
Harris, Iowa
 ELECTRICAL ENGINEERING
 Harris Consolidated School
 Acacia.

SAMUEL VAN DEEST
Freeport, Illinois
 DAIRY INDUSTRY
 Freeport High School
 American Commons Club; Little
 International; Bachelors Debating
 Society; Y. M. C. A.; Dairy Club;
 Agricultural Club.



SYBIL TINGKNELL
Alta, Iowa
 VOCATIONAL EDUCATION
 Alta Consolidated High School
 Gamma Phi Beta; W. A. A.

CLAIRE E. TREMAN
Rockwell City, Iowa
 VETERINARY MEDICINE
 Rockwell City High School
 Alpha Tau Omega; Drake Uni-
 versity; Veterinary Medical So-
 ciety; Secretary 2; Bomb Staff 1,
 3; Bomb Key 3; Interfraternity
 Council 3; Veishea 3; Veterinary
 Parade Manager.

DOROTHY DONNA TUPPER
Parco, Wyoming
 DIETETICS
 Cheyenne High School
 University of Wyoming; Y. W.
 C. A.; Homemaker; Secretary of
 Mary Lyon Hall; Home Economics
 Club.

WILLIE MICHAEL TWEETEN
Forest City, Iowa
 DAIRY INDUSTRY
 Waldorf College
 Alpha Gamma Rho; St. Olaf Col-
 lege; Orchestra; Glee Club; Vice-
 President Dairy Club; Dairy Pro-
 ducts Judging Team; Member First
 Summer Session Guild; President
 Second Summer Session Guild; Phi
 Mu Alpha.

RITHARD VALENTINE
St. Ansgar, Iowa
 CHEMICAL TECHNOLOGY
 St. Ansgar High School
 Alpha Sigma Phi; Cornell Col-
 lege; Varsity Football; Varsity
 Track.

VELVE VISCENT
Newton, Iowa
 HOME ECONOMICS
 Newton High School

Kappa Delta; Sophomore Council; Senior Council; Y. W. C. A.; Student.

DOROTHY PEIRCE WALLACE
Ames, Iowa
 HOME ECONOMICS
 Central High School
 Fort Wayne, Indiana

Delta Delta Delta; Omaha University; Delta Phi Delta; Y. W. C. A.; Hec. Yodvil 3; College Orchestra 3, 4.

GEORGE F. WASS
Lake Park, Iowa
 ANIMAL HUSBANDRY
 Lake Park High School

Theta Chi; Block and Bridle Club; Freshman Wrestling; Track 2, 3, 4.

RUSSELL C. WEAVER
Sterling, Illinois
 DAIRY INDUSTRY
 Sterling High School

Tau Gamma Nu; University of Illinois; Pi Epsilon Pi; Treasurer of Dairy Club 3, 4.

JAMES WILLIAM WEISS
Woodbine, Iowa
 MATHEMATICS
 Woodbine High School

Theta Chi; Pi Mu Epsilon.



ALVIN H. VOGEL
Wall Lake, Iowa
 AGRICULTURE AND SCIENCE
 Wall Lake High School

Alpha Gamma Rho; Concert Band 2, 3, 4; Agricultural Club; Vocational Education Club; Vice-President of Sigma Alpha.



LLOYD D. WAMBOLD
Greenfield, Iowa
 FORESTRY
 Dexter High School

Forestry Club; Paul Bunyan Club; Associate Editor Ames Forester 3.



PETER W. WASSENAAR
Maurice, Iowa
 VETERINARY MEDICINE
 Maurice High School

Sigma Pi; Glee Club 1; Scabbard and Blade; Veterinary Medical Society; Summer Session Guild 3.



TED S. WEEKLEY
Sheldon, Iowa
 LANDSCAPE ARCHITECTURE
 Sheldon High School

Alpha Gamma Rho; President Cardinal Key; Representative Man; President Senior Class; President Cardinal Guild 3, 4; Vice-President 3; Treasurer 2; President Visionian Club 2, 3; Interfraternity Council 2, 3, 4; Memorial Union Council 3, 4; Secretary Agricultural Council 2, 3; Horizons Publicity Board; Pi Epsilon Pi; Manager Agricultural Carnival 1, 2; Manager Agricultural Ball 3; Delegate to National Student Convention 3, 4.



DONALD L. WELCH
Sioux Falls, South Dakota
 CHEMICAL TECHNOLOGY
 Fort Dodge High School

Fort Dodge Junior College; University of Iowa.



GLADYS LAVON WELLS
Shawnee, Oklahoma
 VOCATIONAL EDUCATION
 Shawnee High School

Phi Omega Pi; Oklahoma College for Women; Y. W. C. A.

FRED E. WELSH
Ames, Iowa
INDUSTRIAL SCIENCE
Ames High School

Kappa Sigma: Cardinal Key 3, 4; Representative Man; Editor-in-Chief Bomb 4; Bomb Staff 1, 2, 3; President of Industrial Science Council 4; Industrial Science Council 2, 3, 4; General Chairman Industrial Science Banquet 3; Sophomore Class Treasurer 2; Varsity Tennis Team 2, 3, 4; General Chairman Industrial Science Veishea Open House.

WENDELL MAYNARD WESCOAT
Farson, Iowa
AGRICULTURAL EDUCATION
Buckeye High School
Ag. Education Club; Ag. Club.

RUSSELL W. WESTERSTROM
Madrid, Iowa
ELECTRICAL ENGINEERING
Madrid High School

Grinnell College; Alpha Tau Omega; Glee Club; Bomb Engraving Editor 2; Freshman Basketball; T. L. B.; Cadet Officers' Association; Veishea Night Show; A. I. E. E.

MARGUERITE S. WHERRY
West Union, Iowa
HOME ECONOMICS
Postville and West Union High Schools

Sigma Delta; Senior Council; Archery Head, W. A. A. Council; W. A. A. Sports; Archery; Basketball; Swimming; Varsity Hockey 3; Red Cross Life Saving Corps 2; President Lincoln Way Cottage 1; Women's Guild Representative 1, 2, 3, 4; Intramural Sports; Student Reporter 3, 4; Y. W. C. A.; Home Economics Representative to Veishea Council; Home Economics Club.

DONALD CLAIRE WHITE
Bristow, Iowa
ELECTRICAL ENGINEERING
Bristow High School
A. I. E. E.

MARGARET ELISE WICHMAN
LeMars, Iowa
INDUSTRIAL SCIENCE
Charles City High School

Northwestern University; Pi Beta Phi; Glee Club 3; Industrial Science Council 3, 4.



FRANK E. WENDEL
Kingsley, Iowa
HORTICULTURE
Kingsley High School

American Commons Club; Phi Tau Theta; Secretary 2; M. E. Orchestra; Freshman Swimming 1; Treasurer of Horticulture Club 3.

KARL WESTER
Wesley, Iowa
DAIRY INDUSTRY
Wesley High School
Agency; Dairy Club; Agricultural Club; Cadet Officers' Association.

ERMA M. WHANNEL
Traer, Iowa
HOME ECONOMICS
Traer High School

Zeta Tau Alpha; Senior Council; Y. W. C. A.; Secretary of Alice Freeman Hall; Big Sister Captain; Home Economics Club; May Fete 2; W. A. A.; Hiking, Hockey, Volley Ball.

CLARENCE REED WHISLER
Cedar Rapids, Iowa
ELECTRICAL ENGINEERING
Washington High School

Band; Symphony Orchestra 1, 2, 3, 4; Veishea Night Show Orchestra 3; Engineers' Minstrel Show 3; A. I. E. E.; Phi Mu Alpha.

PHYLLIS V. WHITE
Dallas Center, Iowa
HOME ECONOMICS
Ames High School

HARLEY B. WILCOX
Perry, Iowa
ARCHITECTURAL ENGINEERING
Perry High School

Phi Kappa Psi; Senior Football Manager 3; Scabbard and Blade; T. L. B.

WADE R. WILLEY
Sibley, Iowa
CERAMIC ENGINEERING
Sibley High School

Chi Phi; Buena Vista College; Numeral Track 1; Assistant Manager Basketball 4; Secretary Student Branch of American Ceramics Society.

DONALD SETH WILSON
Waterloo, Iowa
CIVIL ENGINEERING
West Waterloo High School

Theta Xi; Pi Epsilon Pi; Tau Beta Pi; Interfraternity Council; B. K. E.

OPAL WILSON
Alta, Iowa
HOME ECONOMICS
Alta High School

Hockey Team 1, 2, 4; Soccer Team 1, 2; Track Team 1, 2; Archery Team 1, 2, 3; Head of Archery, Basketball Squad 1; Head of Intramural Sports; Member of W. A. A.; Member of Women's "A" Fraternity; Green Gander Staff; Captain Intramural Basketball Team 1; Bomb Beauty Contestant; Women's Athletic Letter; Chapel Choir 6 Quarters; Wesley Play Cast "The Enemy"; Veishea May Fete 2; Dramatic Club; Dramatic Club Cast Lead, "Meet the Wife"; W. A. A. Council Member.

JOHN B. WINGERT
Alexandria, Minnesota
HORTICULTURE
Washington High School
Cedar Rapids

Phi Delta Theta; Porpoise Club; Alpha Zeta; Horticultural Club; President 3, 4.

LELAND BERTRAM WILHELM
Hartley, Iowa
MECHANICAL ENGINEERING
Hartley High School

Acacia; A. S. M. E.; Cadet Officers' Association; Military Circus 2.

ORVILLE LEROY WILLIAMS
Bayard, Iowa
INDUSTRIAL SCIENCE
Bayard Consolidated School

Theta Chi; Pi Epsilon Pi; Senior Track Manager 3.

MILDRED ANN WILSON
Allen, Nebraska
HOME ECONOMICS
Allen Consolidated School

Wayne State Teachers' College; Kappa Phi; Home Economics Club; W. A. A.; Y. W. C. A.

DOROTHA FRENCH WINGERT
Tipton, Iowa
HOME ECONOMICS
Tipton High School

May Fete 1; Big Sister 4.

FRANCES WINTON
Milford, Iowa
HOME ECONOMICS
Milford Public School

Alpha Delta Pi; Representative Woman; Montana State College; Freshman Commission 1; Memorial Union Student Council 3, 4.

GEORGE WOLDAN
Ridgeway, Iowa
CIVIL ENGINEERING
Decorah High School

Newman Club; Beta Kappa Epsilon; A. S. C. E.; Freshman Tennis.

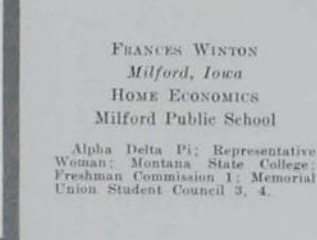
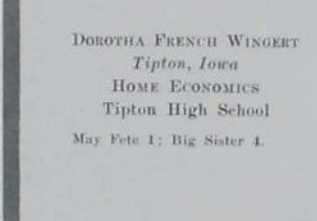
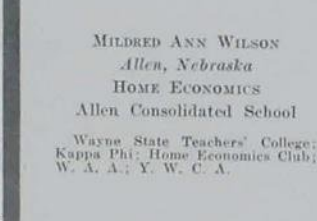
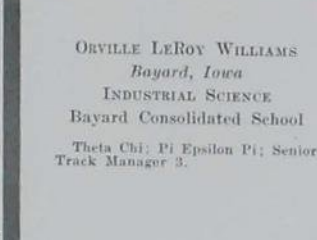
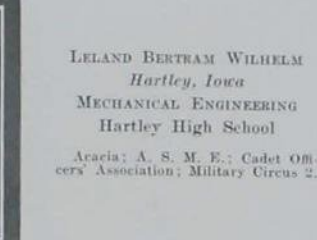

LEONARD WOLF
Exira, Iowa
 ARCHITECTURAL ENGINEERING
 Exira High School
 Croquet Society; Alpha Sigma
 Beta.

GEORGE WALTER WOOLEY
Osborne, Kansas
 ANIMAL HUSBANDRY
 Osborne High School

VIOLA ELLEN WRIGHT
Tipton, Iowa
 ECONOMIC SCIENCE
 Tipton High School
 Jack O'Lantern; Theta Sigma
 Phi; National Collegiate Players.

THEO YOUNG
Perry, Iowa
 HOME ECONOMICS EDUCATION
 Perry High School
 Zeta Tau Alpha; League of Wo-
 men Voters; Y. W. C. A.; Home
 Economics Club; Iowa Homemaker.

LEONARD H. ZAHN
Hartley, Iowa
 ANIMAL HUSBANDRY
 Hartley High School
 Theta Delta Chi; Scabbard and
 Blade; President Block and Bridle
 Club 3; Livestock Judging Team 3;
 Little International 1, 2, 3, 4;
 Cadet Officers' Association.

AUSTIN W. ZINGG
Winfield, Iowa
 AGRICULTURAL ENGINEERING
 Olds High School
 Theta Chi; Track Numeral; Minor
 "I" 2; Glee Club 3; President Jun-
 ior Branch of American Society of
 Agricultural Engineers; Engineer-
 ing Council; Knights of St. Patrick.



WENTWORTH O. WOODMAN
Archer, Iowa
 AGRICULTURAL EDUCATION
 Archer High School
 President of Sigma Alpha; Mem-
 ber of Agricultural Council.

GERRITT H. WORMHOUDT
Pella, Iowa
 CERAMIC ENGINEERING
 Pella High School
 Sigma Nu; Central College;
 American Ceramic Society; Engi-
 neering Council 3; Veishea 3, 4;
 Engineers' Campfire 3.

WILLIAM HARRIS YANCEY
New Orleans, Louisiana
 ARCHITECTURAL ENGINEERING
 Warren Easton High School
 Phi Gamma Delta; Croquet So-
 ciety; Cadet Captain 2, 3.

GLEN LOUIS YOUNTS
Sidney, Iowa
 ELECTRICAL ENGINEERING
 Sidney High School
 Parsons College.

ESTHER A. ZEMAN
Humboldt, Iowa
 VOCATIONAL EDUCATION
 Bradgate High School
 Coe College; Kappa Phi; Y. W.
 C. A.; World Fellowship Commit-
 tee; Hospital Visitation Committee;
 Chapel Choir 1, 2.

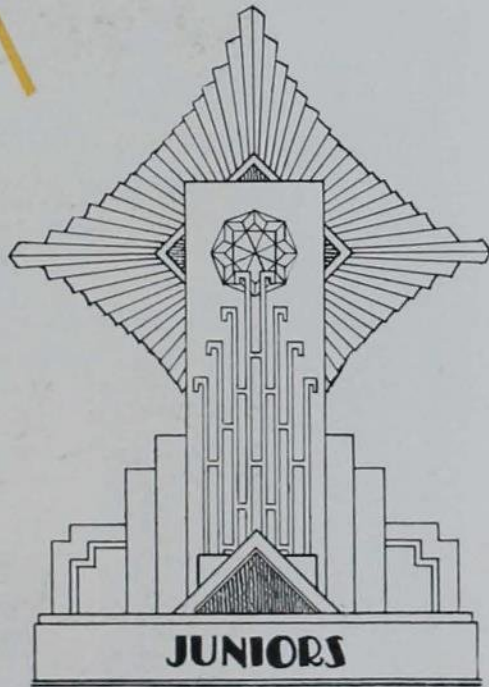



DON ALLEN
 LLOYD C. ALLEN
 DOROTHY AMEND
 CHARLES H. ANDERSON

DOROTHY ANDERSON
 ELVERA ANDERSON
 ILA ANTHONY
 LOLA ANTISDEL

ELIZABETH ARMSTRONG
 CLIFFORD R. ATKINSON
 VERA AULERICH
 BURNETTE BACKHAUS

LEONA OPAL BAER
 HARRY F. BAMESBERGER



GILBERT BARNES
CLARENCE G. BAUER
VELMA BAUMHOEFENER
EDWARD BEAR



MARJORIE BELL
PAUL BERG
EVELYN BOHANNON
ELIZABETH BOLON



MAXINE BORMAN
ODESSA BRANDHORST
ROY BUCHANAN
RUTH CAMP



MERLE CAMPBELL
JAMES CARLAND





CECIL CARLTON
CHARLES CHAPPELL
DREW CHENOWETH
DELMA CLARK

RUTH CLAYTON
GRACE COLGRAVE
RICHARD COLLINS
ROMA COOMER

JOHN COOPER
RUTH DANA
KEITH DAVENPORT
ETHEL DAVIDSON

LOIS DIEHL
AL DODGE



JOHN DOOLITTLE
 THOMAS DUNCANSON
 HOWARD DUNN
 HELEN EAST

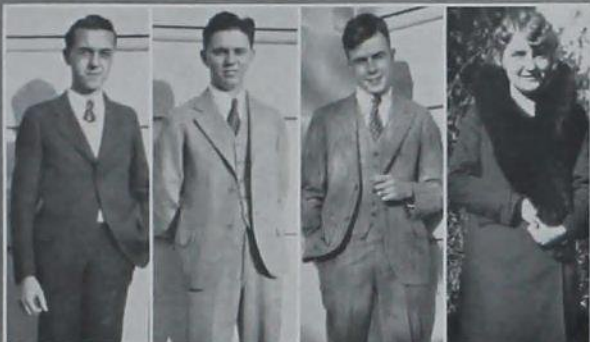

CLIFFORD EBERT
 ARDIS ELLENBERGER
 GEORGE ESTEL
 HOWARD FAIRLEY



MANETTE FARNSWORTH
 ROY FRUS
 DORIS GLISSMAN
 CHARLOTTE GRAYVATT



EVA GREENLEY
 GERALD GRIFFITH





FRED GUGGISBERG
 MARIE GUNDERSON
 HELEN GUNN
 CLARENCE GUSTAFSON

JEAN GUTHRIE
 ADELE M. HAMMOND
 EDNA HARMON
 ELEANOR HAZLETT

OSCAR HELLMAN
 RUTH HIBBS
 HUGH HICKOX
 VIRGINIA HILLIARD

CHARLES HOOD
 LYLE K. HUHNS



PAUL C. HUTCHINS
WEBSTER INTERMILL
MARY IRWIN
MARY JENKINS

MARIANNE JOBE
KEITH KAHLE
ALICE KEARNEY
R. KENNETH KEITH

EMERY KENNEDY
CARL KERN
GEORGE KISER
ALICE KNIFE

LUCILE KNOTT
GERALD KRUSE

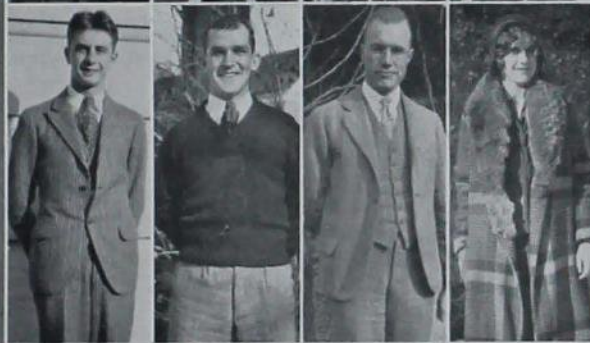
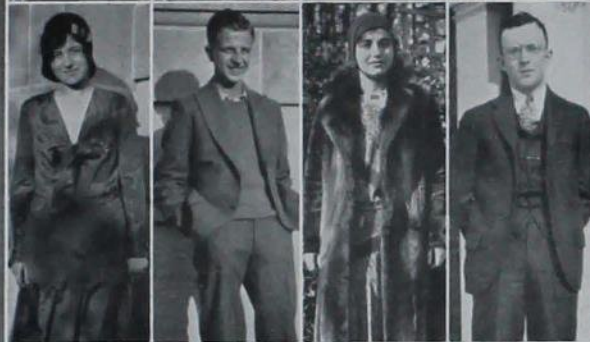

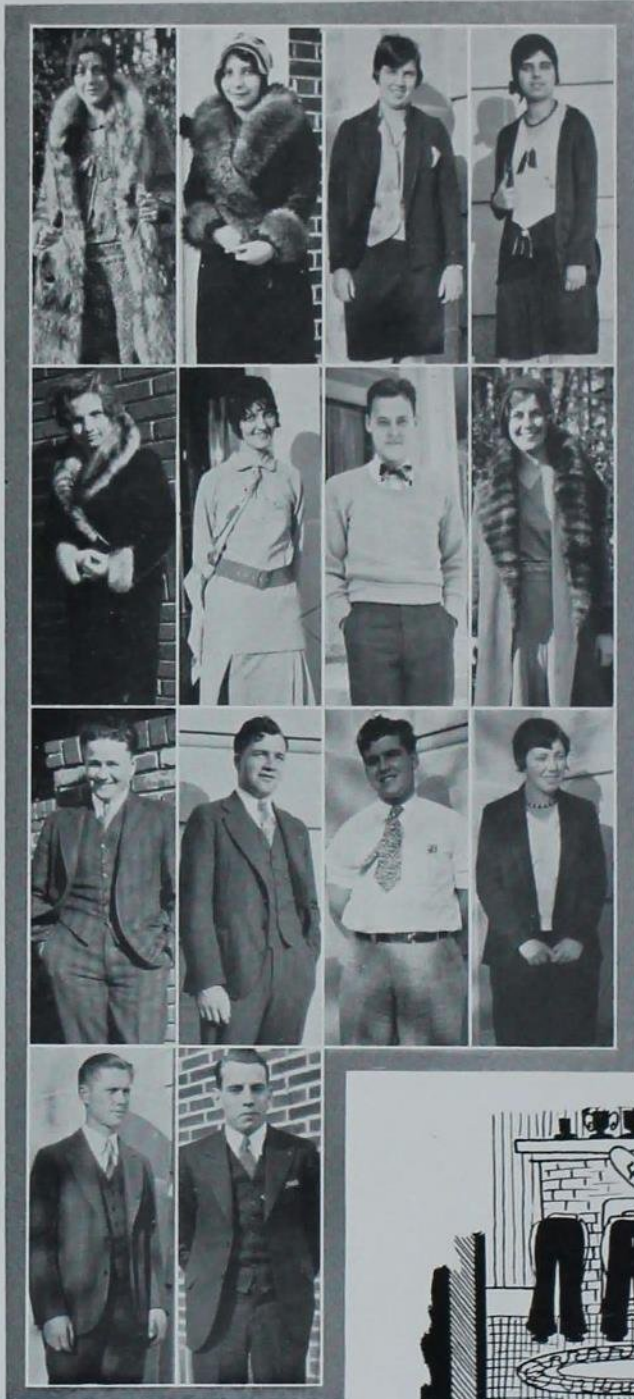

ANNA LARRABEE
PEARLE LENIHART
VIOLA MILLER
MARGARET McELHINNEY

ELIZABETH MARTIN
GERALDINE MARTIN
DALE MATLACK
LUCY MERRICK

GEORGE W. MICHAEL
JOHN R. LEWIS
JOHN MORRISON
EVELYN MOSHER

DONALD NEEDHAM
DONALD NEUL



TRUMAN NELSON
 MARIA NELSON
 HARROD NEWLAND
 CAROLYN NORTON

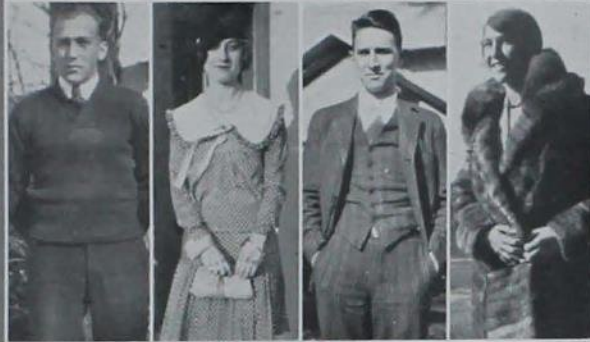

CLIFFORD OLDER
 BERNICE PETERSON
 KENNETH PIERSON
 E. E. PILLARD



ARTHUR PORTER
 ROLAND PRAY
 FERDINAND PRIESTER
 FRANCES PYLE

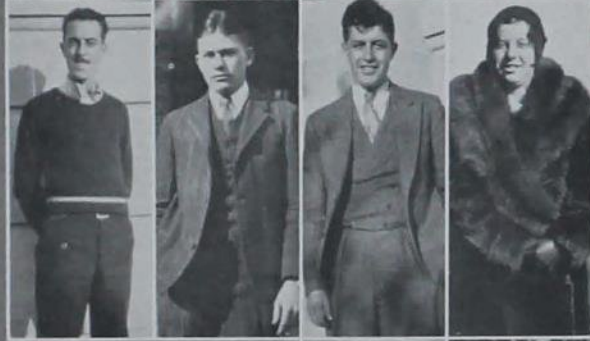

WILLIAM B. PYLE
 WINIFRED RANNELLS





JOHN RHINEHART
ALLEN SCHOOLEY
LAVERNE ROHDEN
MILTON ROSS

BURLE RUSTON
INEZ SCHNEIDER
RUTH ROBERTS
WILLIAM SCHULDT

MURRAY SEDGLEY
BERNICE SHEETZ
KATHERINE SHORT
JOSEPHINE SIMPSON

ELSA SINDT
CARL SMITH



GEORGE SMITH
 KNUD SORENSEN
 HAROLD STAFF
 RICHARD STOLLE



GEORGE M. STRAYER
 MARGARET STUART
 CHRISTINE SWANSON
 J. DARWIN SWANSON



THOMAS SWEATH
 DOROTHY SWEENEY
 AMY TRPARKER
 HELEN THOMPSEN

GLENN THOMSON
 FLORENCE THURBER





IRENE TOLLIVER
C. EUGENE TRAYER
DORA VERSECK
VIVIAN VIFQUAIN

MARGARET WALKER
SHIRLEY WELLS
CHARLES WESTON
FRANCIS WHITCOMBE

RICHARD WILCOX
RUTH WILD
FRANCES WILLIAMS
ADRIAN WILSON

HENRY J. WINGER
ROBERT WISEMAN



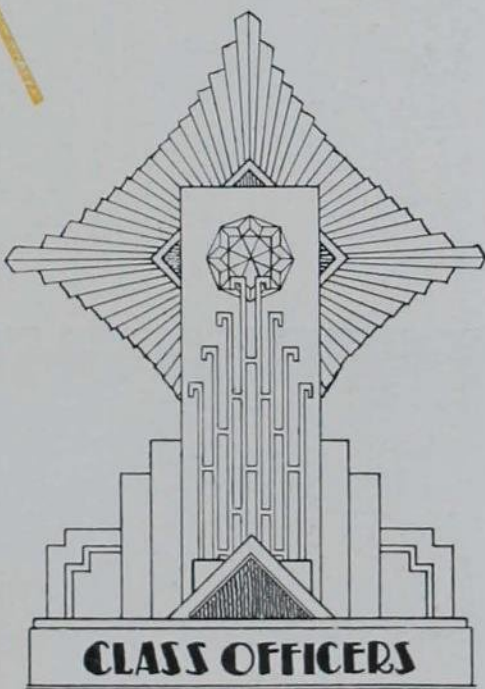
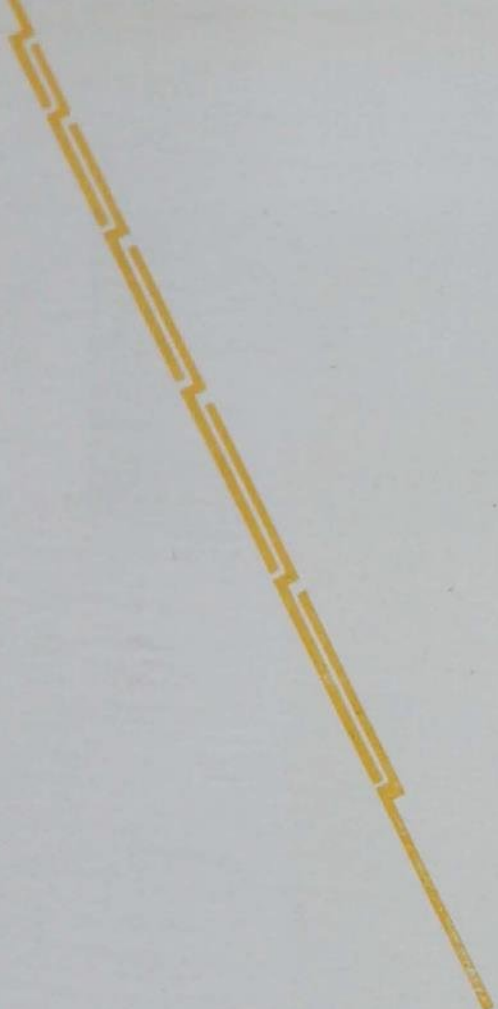



WEEKLEY

KLUG

ANDERSON

HOLSINGER

The Class of 1930

CLASS OFFICERS

Fall Quarter

TED WEEKLEY.....*President*
 BILL KLUG.....*Vice-President*
 DOROTHY ANDERSON.....*Secretary*
 EDNA HOLSINGER.....*Treasurer*

Winter Quarter

TED WEEKLEY.....*President*
 STEVE McDONOUGH.....*Vice-President*
 ELEANOR THOMAS.....*Secretary*
 BYRON WAGNER.....*Treasurer*

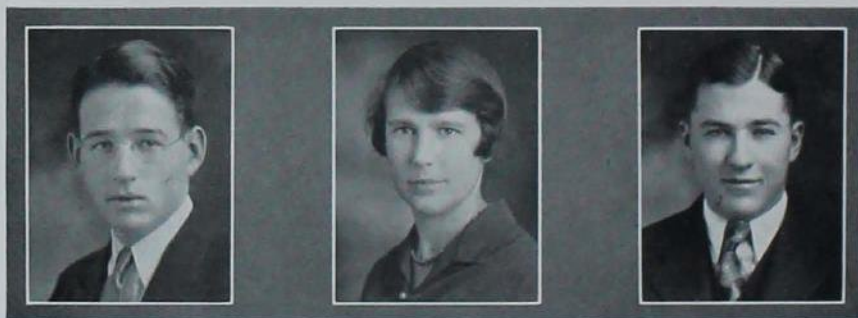

McDONOUGH

THOMAS

WAGNER



WINGER

MURRAY

SWANSON

LIPPOLD

The Class of 1931

CLASS OFFICERS

Fall Quarter

HENRY WINGER.....*President*
 MARY LOUISE MURRAY.....*Vice-President*
 CHRISTINE SWANSON.....*Secretary*
 JAY LIPPOLD.....*Treasurer*

Winter Quarter

PAUL TRAUGER.....*President*
 FORREST BENNETT.....*Vice-President*
 PHYLLIS PENLY.....*Secretary*
 FRANCIS WHITCOMBE.....*Treasurer*



TRAUGER

BENNETT

PENLY

WHITCOMBE



WELLS

BLACK

FRIESTH

MARSHALL

The Class of 1932

CLASS OFFICERS

Fall Quarter

KENNETH WELLS *President*
 W. C. BLACK *Vice-President*
 ESTHER FRIESTH *Secretary*
 ROBERT MARSHALL *Treasurer*

Winter Quarter

JACK ROADCAP *President*
 ALBERT HEITMAN *Vice-President*
 NELL WILEY *Secretary*
 FRED THOMPSON *Treasurer*



ROADCAP

HEITMAN

WILEY

THOMPSON



THOMPSON

BRADLEY

NELSON

EICHELKRAUT

The Class of 1933

CLASS OFFICERS

Fall Quarter

RALPH THOMPSON *President*
EUGENE BRADLEY *Vice-President*
DARLINE NELSON *Secretary*
ARTHUR EICHELKRAUT *Treasurer*

CARDINAL GUILD OFFICERS

TED S. WEEKLEY *President*
RODNEY FOX *Vice-President*
LORRAINE MUNDT *Secretary*
NORMAN MORRIS *Treasurer*



WEEKLEY

FOX

MUNDT

MORRIS

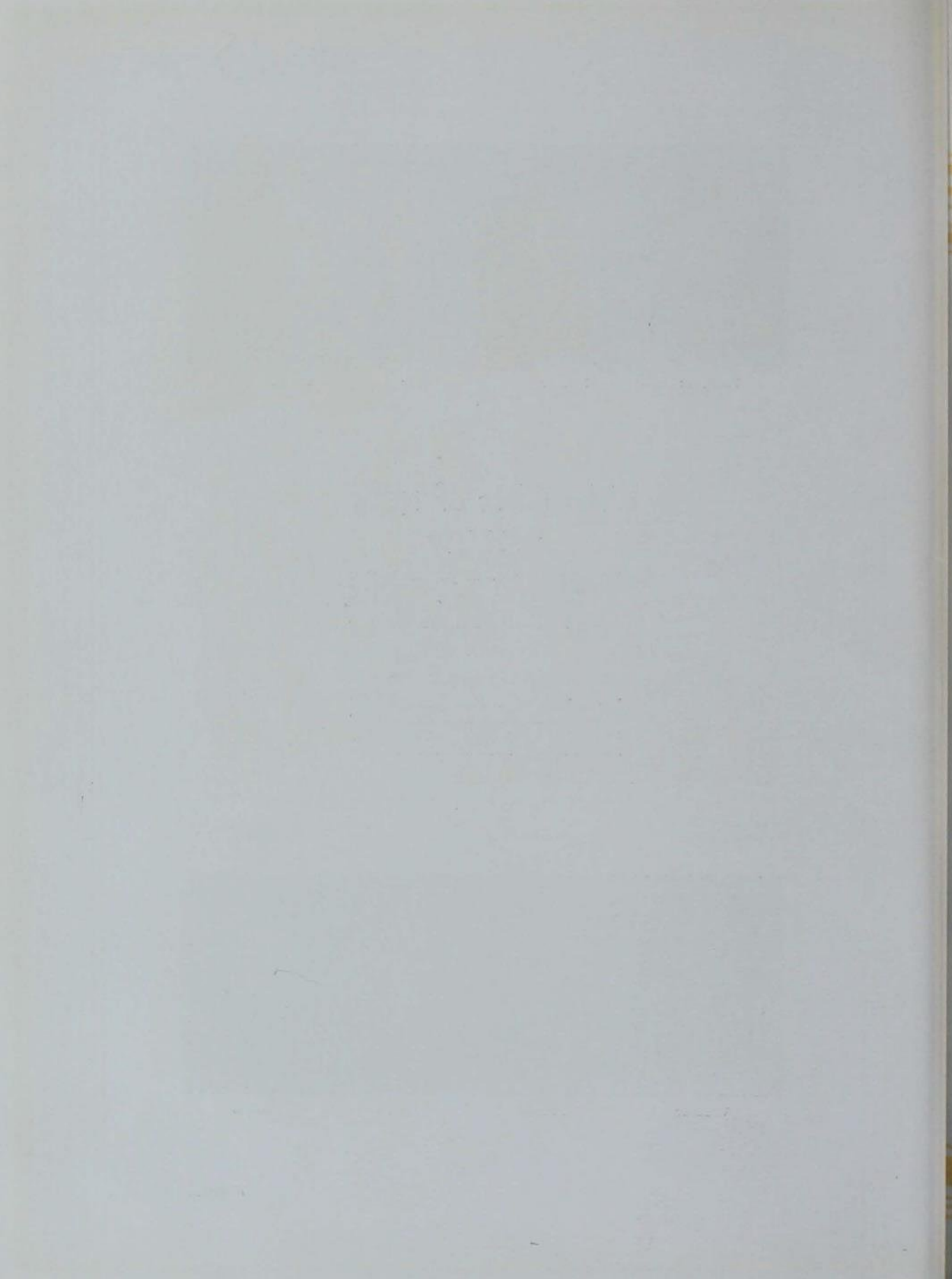

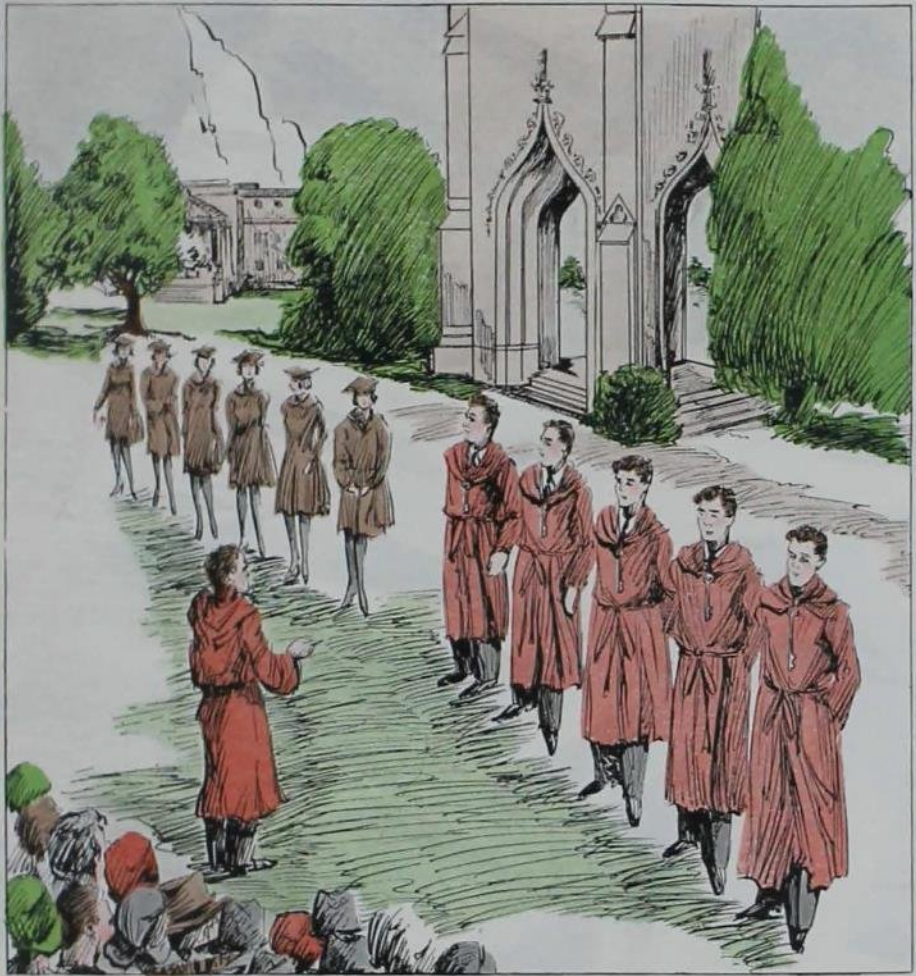

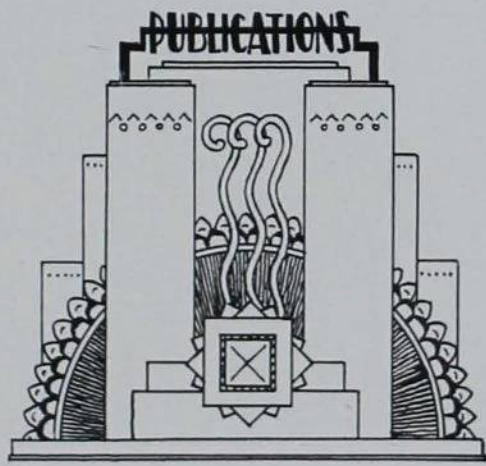
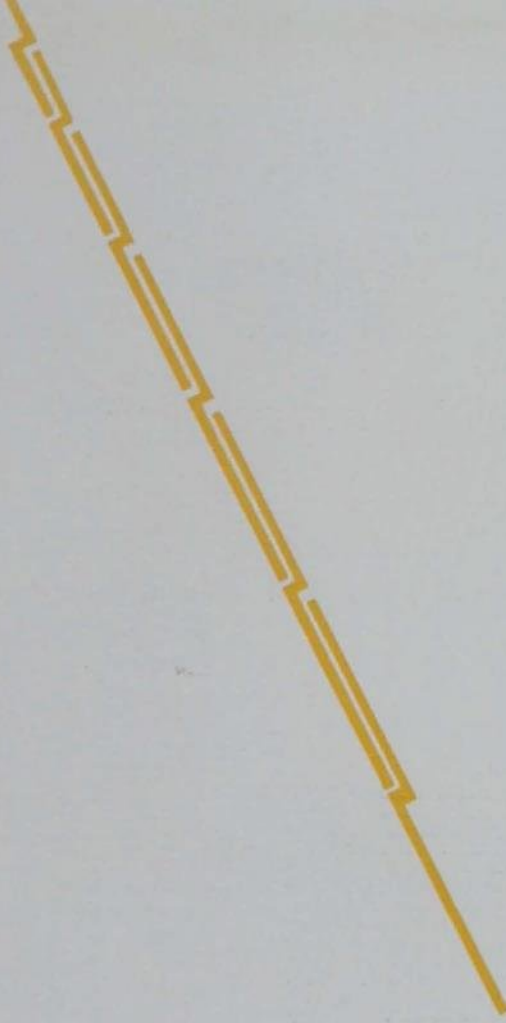



FRED E. WELSH

The Bomb of 1930

FRED E. WELSH *Editor-in-Chief*

Associate Editors

JAMES CARLAND SHIRLEY WELLS

Assistant Editors

JAMES CARLAND *Copy Editor*
 CARL H. BROWALL *College*
 GERALD FLEMING *Activities*
 ALBERT L. BARKER *Athletics*
 SHIRLEY WELLS *Iowa State Women*
 RICHARD DEBOWER *Cardinal and Gold Days*
 RAYMOND KEASEY *Organizations*
 HARRY McMAHON *Satire*
 RUBY FINNERN *Contest Editor*
 GERALD FLEMING *Engraving Editor*
 ARLOE PAUL *Index*
 RICHARD DEBOWER, ALBERT DODGE, ROBERT BOWIE *Photography*



Carland Wells Keasey Browall Finnern Barker
 Fleming Paul Kahle Griffith McMahon DeBower

The Bomb of 1930

HAROLD H. STAHL.....*Business Manager*



HAROLD H. STAHL

CHARLES CHAPPELL*Sales Manager*
 JIM RADABAUGH, MATT LAWRENCE*Advertising*
 EDWIN TUTTLE, H. WURDEMAN*Collections*
 BILL DONAHEY, DAN STAHL, PAUL BARBER*Office*
 ISABELLE MURPHY*Accountant*
 MARVIN SANDSTROM*Publicity*

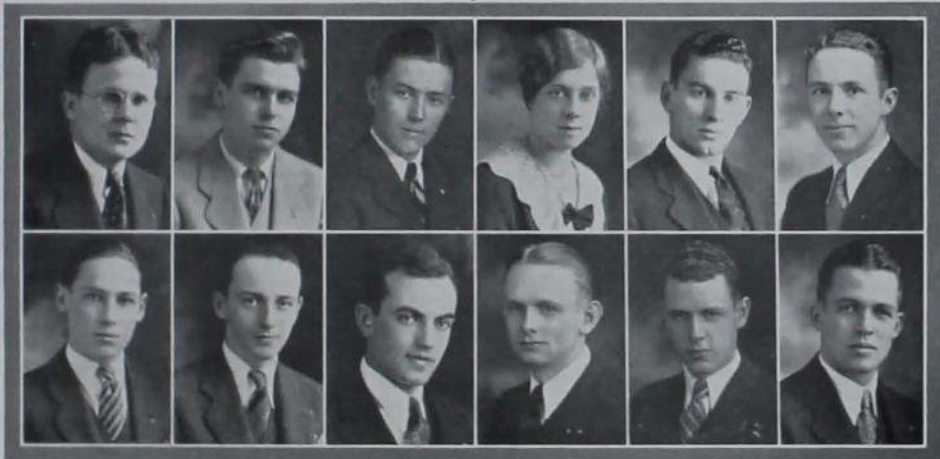

Sandstrom Dodge P. Barber Murphy Radabaugh Chappell
 Kluever Donahey H. Barber D. Stahl Wurdeman Tuttle



THE BOMB OFFICE

General Staffs

Iowa State Women

RUBY FINNERN, IRENE EVINGER, MARGARET
JANE WALKER, LUCY MEDRICK, DOROTHY
PARKHURST, NELL WILEY, MARGARET WICH-
MAN, WINIFRED RANNELLS

College

FRANCES FITZGERALD, VELVE VINCENT, LOU
KLEEMEIER, VIRGINIA ROMBERG, NELL WILEY

Organizations

KEITH KAHLE, HAROLD PAUL
ROSS KNICKERBOCKER

Athletics

LOUIS PETRAK, EDMUND LUETJE, DICK COLLINS,
KEITH KAHLE

Satire

LOUISE BUELL, ROSALIND LELAND, HAROLD SEATON,
JACK BARKER, CATHERINE MCFALL, MANLEY RICE,
CONSTANCE CROCKET



Kahle Griffith Petrak Fleming Kleever Luetje Sexauer
Barker Paul Dodge Carland Borland McMahon
DeBower Keasey Wells Welsh Alexander Browall Barber

General Staffs

Copy

HARVEY SEKAUER, ROBERT WYTH, DALE
BORLAND, FRANK MAREK



Smith Stahl Fuller
Moore Keasey Welch Bowie

Index

ARNOLD KAEUBER, DALE SWISHER, DALE BORLAND,
EUGENIA ALEXANDER, KEITH KAHLER, FRANCES
FITZGERALD, ELSA WALTERS

Typists

ANNABELLE SMITH, HARRIET WYNTJE, HAROLD
BARBER

Art

GERALD GRIFFITH *Sub-Division Drawing*
MURHAM GRIFFITH *Sketches in Junior Section*

THE BOMB PUBLICATION BOARD

RAY KEASEY *President*
BILL BOWIE *Secretary*
G. M. FULLER *Treasurer*

Members

G. M. FULLER *Faculty Advisor*
C. R. F. SMITH *Faculty Advisor*
FRED E. WELSH *Editor 1930 Bomb*
HAROLD H. STAHL *Business Manager 1930 Bomb*
D. W. MOORE *Student Representative*
BILL BOWIE *Student Representative*
RUSSELL NYE *Student Representative*



Sandstrom Donahay Tuttle Barber D. Stahl
Chappell Wurdeman H. Stahl Murphy Redabaugh



RODNEY FOX

Iowa State Student

EDITORIAL STAFF

RODNEY FOX *Editor*
 MARY MORRISON BEYER *Women's Editor*

Editorial Board

STEPHEN J. McDONOUGH MATT L. LAWRENCE

Issue Editors

ROBERT MURRAY ANTHONY KOELKER
 MARVIN SANDSTROM

Assistants

MATT L. LAWRENCE EARL SENHOLZ
 RUSSELL KINTZLEY

VERDENE ANTHONY *Sports Editor*
 LUCY MERRICK *Society Editor*
 MARY LOUISE MURRAY *Exchange*
 MELVIN NASBY *Engineering News*
 PAUL MCELROY *Agricultural News*

Reporters

LAUREN SOTH
 HOWARD BROWN
 JOHN MORRISON
 GERALD SCHARF
 MARY BRINDLEY
 RAYMOND KEASEY
 R. B. COLLINS
 KURT ZIEBARTH

HARLAN NELSON
 VIOLA WRIGHT
 ARTHUR JOHNSON
 JOSEPHINE SIMPSON
 JEAN GUTHRIE
 NELSON BRIGGS
 ILA WOODBURN
 MAXINE BORMAN
 KENNETH SEAMAN

MARJORIE ACHESON
 FRANCINE FRANKS
 LYDIA COOLEY
 LOUISE BUELL
 DOROTHY B. ANDERSON
 VERNER LINDGREN
 CLIFF ATKINSON
 DOROTHY HADLEY



Soth Collins Seaman Lindgren Johnson Lawrence Anthony
 Sandstrom Nasby Merrick Boell Guthrie Anderson Woodburn Atkinson
 McElroy Senholz Keasey Fox Kintzley Koelker Scharf

Iowa State Student

BUSINESS STAFF

ROBERT FICKES *Business Manager*
 ROLAND PRAY *South Side Adv. Manager*
 BOGER MARTIN *Issue Advertising Manager*
 GLENN COOK *Issue Advertising Manager*
 LOUIS JUDISCH *Issue Advertising Manager*
 HAROLD EASOM *Collection Manager*
 WILLIAM CATRON *National Advertising Manager*



ROBERT FICKES

The Iowa State Student is the official student newspaper, published tri-weekly during the college year. The entire staff is made up of students, and editorial positions are filled by appointment from the reporters and assistant editors. The paper seeks to unify the student body, to serve as an outlet for faculty and student opinion and criticism, and to further those ideas and ideals which point toward a better Iowa State College.



Cook Easom Martin
 Pray Catron Fickes Judisch



H. R. McMAHON



J. EDWIN LOSEY

The Green Gander

H. R. McMAHON *Editor*
 MARGARET L. MARNETTE *Associate Editor*
 J. EDWIN LOSEY *Business Manager*
 VIOLA WRIGHT *Associate Business Manager*

The Green Gander is the humor publication of Iowa State. It seeks to brighten and color student life thru reflection of the talent of campus humorists. This aim is achieved thru the quarterly publication of the magazine. The magazine is under the supervision of the Green Gander Publication Board.



Losey Carlton G. Griffith Keasey Koelker Peterson Loufek
 Irwin Kahle Beyer Buell Leland Lowenburg Seaton
 Jewell Cooley Reece Murray Bebb Miller Moore
 Fowler Marnette McMahon Pringle Glenn M. Griffith Crockett



MILDRED BURKHEAD



HAZEL REECE

The Iowa Homemaker

HAZEL E. REECE	<i>Editor</i>
DOROTHY PARKHURST	<i>Associate Editor</i>
MILDRED BURKHEAD	<i>Business Manager</i>
THELMA LOWENBERG	<i>Circulation Manager</i>

PUBLICATION BOARD

DEAN GENEVIEVE FISHER	MISS M. E. TURNER	MILDRED BURKHEAD
MISS O. SETTLES	MRS. F. KEREKES	THELMA LOWENBERG
PROF. BLAIR CONVERSE	HAZEL REECE	MISS FRANCES SIMS

Official publication of the Home Economics Division, published by the Home Economics students of Iowa State College, monthly during the school year.



Wallace	Renaud	Guthrie	Whyte	Melton	Stewart	McIlrath	Hilliard	Wiley
Anderson	Verseck	Steuben	Kessler	Amend	Fusek	Rupp	Nelson	Walters
Hiatt	Young	Friesth	Goodrow	Skeie	Dibble	Hiels	Evinger	Schneider
Schroeder	Goths	Parkhurst	Lowenberg	Reece	Burkhead	Farrar	Walker	Jameson



J. H. SHIRK



GEORGE HOFFMAN

The Iowa Engineer

STAFF

WARREN HUTTON *General Manager*
 J. H. SHIRK *Editor*
 GEO. A. HOFFMAN *Business Manager*
 JUSTIN CHEVALIER *Circulation Manager*

PUBLICATION BOARD

ROBLEY WINFREY	H. E. PRIDE	J. H. SHIRK
F. D. PAINE	WARREN HUTTON	GEO. A. HOFFMAN
J. H. CHEVALIER	GEO. BOOTH	

The Iowa Engineer, monthly publication of the students of the Engineering Division, was established at Iowa State College as the I. A. C. Engineer, the first issue being printed in June, 1894. In 1901 the name was changed to the Iowa Engineer.

The publication board directs the policies of the magazine and makes the appointments of the staff executives, who take office at the beginning of the spring quarter.



L. M. Thompson	Kable	F. Y. Thompson	Stolle	Dennler	Wagner	Lewis
Rapp	Stok	McDowell	Nasby	Montgomery	McMahon	Hutcheroff
Templeman	Lorenz	Chevalier	Shirk	Hoffman	Hutton	Goodman



WILL ENO



BILL BOWIE

The Iowa Agriculturist

STAFF

WILLIAM BOWIE	Editor
WILL ENO	Business Manager
HORACE LOOMIS	Circulation Manager
MARVIN SANDSTROM	Associate Editor
EARL SENHOLZ	Associate Editor
ARTHUR PORTER	Agricultural Activities
PAUL McELROY	Mixed Editions
STANLEY BALLOUN	Future Farmers
GEORGE STRAYER	4-H Club News

PUBLICATION BOARD

FRED E. FERGUSON	PROF. B. J. FIRKINS	WILL ENO
PROF. M. D. HELSER	WILLIAM BOWIE	HORACE LOOMIS

The Iowa Agriculturist is published monthly by the students in the Agricultural Division. The magazine is circulated among students, alumni, farmers, junior clubs and high schools.



Lins Miuler McElroy Killinger R. Smith Kilpatrick Soth
 Eno Strayer Knapp Briggs Porter Priester Syndergaard
 Sandstrom Balloun McMillin Crockett Burley Judd Allman
 Swenson Biesemeier Senholz Bowie Brown Hawk Holmberg



NORMAN MORRIS



EDOUARD EXLINE

Horizons

OFFICERS

NORMAN MORRIS	<i>Editor</i>
EDOUARD E. EXLINE	<i>Business Manager</i>
BETHANE CARPENTER	<i>Circulation Manager</i>
G. W. POPE, L. L. HAWKINS.....	<i>Assistant Adv. Mgrs.</i>

FACULTY ADVISORS

P. H. ELWOOD	R. R. ROTHACKER	W. D. POPHAM
J. R. FITZSIMMONS	NORD W. DAVIS	

Horizons is a quarterly magazine, published by the students in the Department of Landscape Architecture. It is the official organ of the Mississippi Valley chapter of the American Society of Landscape Architects and the Iowa Town Planning Association.



Popham Rothacker Fitzsimmons Hawkins
Pope Carpenter Elwood Morris Exline

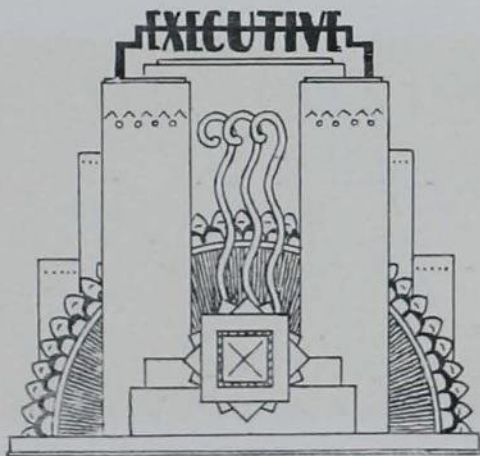
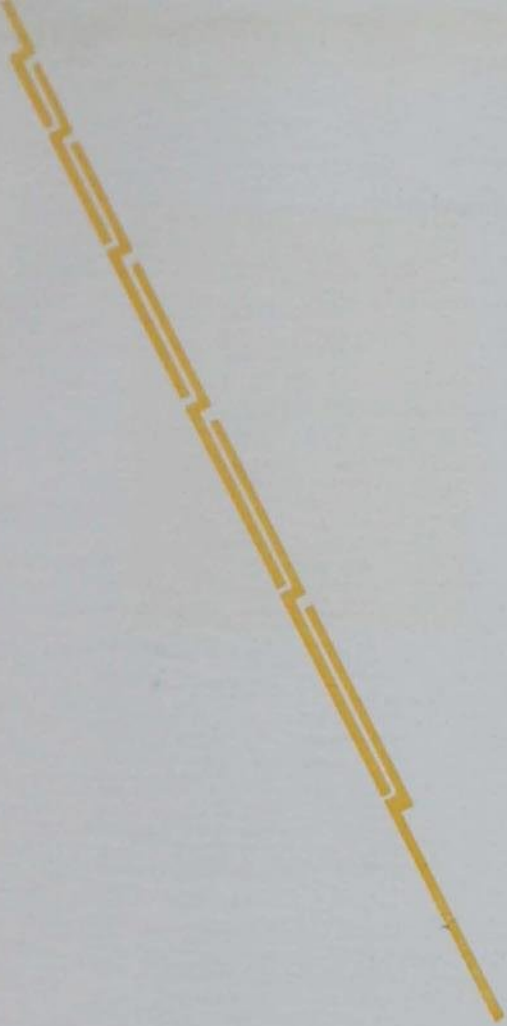

Cardinal Guild

FACULTY ADVISOR

J. M. SHAW, *Personnel Director*

<i>Fall</i>		<i>Winter</i>	
TED S. WEEKLEY	<i>President</i>	TED S. WEEKLEY	<i>President</i>
MARGARET G. STANTON	<i>Vice-President</i>	RODNEY T. FOX	<i>Vice-President</i>
LORAIN H. MUNDT	<i>Secretary</i>	LORAIN H. MUNDT	<i>Secretary</i>
EDWIN H. HILL	<i>Treasurer</i>	NORMAN A. MORRIS	<i>Treasurer</i>

MEMBERS

<i>Fall Quarter</i>		<i>Winter Quarter</i>	
LLOYD S. BOHANNON	<i>Athletic Council</i>	CLARENCE E. GUSTAFSON	<i>Athletic Council</i>
ERLE R. CARTER	<i>Veterinary Division</i>	ERLE R. CARTER	<i>Veterinary Division</i>
ROBERT FICKES	<i>Industrial Science Division</i>	ROBERT FICKES	<i>Industrial Science Division</i>
RODNEY FOX	<i>Iowa State Student Editor</i>	RODNEY FOX	<i>Iowa State Student Editor</i>
EDWIN H. HILL	<i>Council of Christian Associations</i>	EDWIN H. HILL	<i>Council of Christian Associations</i>
NORMAN K. HOPP	<i>Public Speaking Council</i>	NORMAN K. HOPP	<i>Public Speaking Council</i>
WARREN W. HUTTON	<i>Engineering Division</i>	WARREN W. HUTTON	<i>Engineering Division</i>
VIRGINIA A. JOHNSON	<i>Non-Sorority</i>	VIRGINIA A. JOHNSON	<i>Non-Sorority</i>
NORMAN A. MORRIS	<i>Music Council</i>	NORMAN A. MORRIS	<i>Music Council</i>
LORAIN H. MUNDT	<i>Home Economics Division</i>	LORAIN H. MUNDT	<i>Home Economics Division</i>
MARGARET G. STANTON	<i>Women's Self Gov. Assen.</i>	MARGARET G. STANTON	<i>Women's Self Gov. Ass'n.</i>
TED S. WEEKLEY	<i>President Senior Class</i>	STEPHEN J. McDONOUGH	<i>President Senior Class</i>
KENNETH P. WELLS	<i>President Sophomore Class</i>	JACK D. ROADCAP	<i>President Sophomore Class</i>
HENRY J. WINGER	<i>President Junior Class</i>	FORREST H. BENNETT	<i>President Junior Class</i>
GLENN W. WOODS	<i>Agricultural Division</i>	GLENN W. WOODS	<i>Agricultural Division</i>
		RALPH THOMPSON	<i>President Freshman Class</i>

The Cardinal Guild is the Student Governing Association of the college. Its purpose is to foster, maintain and guard college traditions; to officially voice the sentiment of the student body; to further cooperation between the student body and the faculty; to serve as a unifying body between the several divisions of the school; to further cooperation between them and to combine their interests toward the development of a greater Iowa State College; and to assume such powers and perform such duties as may come in acting as the official representative of the student body.



Roadcap Wells Johnson McDonough Mundt Fickes Hill
Hutton Carter Bennett Fox Thompson Woods Morris Winger

Memorial Union Student Council

STEVE McDONOUGH*President*
 WILLIAM BOWIE*Vice-President*
 H. E. PRIDE*Secretary*

ACTIVE MEMBERS

Seniors

MAURICE SOULTS	FORREST BENNETT	DONALD NEILL
FRANCES WINTON	WILLIAM BOWIE	ESTHER CATION
ROBERT BURTON	TED WEEKLEY	STEVE McDONOUGH

Juniors

ED SHRIGLEY	MARGARET JANE WALKER	RUSSELL NYE
-------------	----------------------	-------------

The Memorial Union Student Council controls and directs the student functions of Memorial Union and acts in an advisory capacity to the Executive Committee, House Committee and Managing Director of Memorial Union.



Soults Shrigley Nye Weekley Bowie
 Neill Winton McDonough Walker Bennett

Agricultural Council

OFFICERS, 1929-1930

RALPH HELD	<i>President</i>
WILLIAM KLUG	<i>Vice-President</i>
HORACE LOOMIS	<i>Treasurer</i>
WILLIAM BOWIE	<i>Secretary</i>

MEMBERS

FLOYD ANDRE	JOHN KERN	FERDINAND PRIESTER
WILLIAM BOWIE	ANTHONY KOELKER	HAROLD SADLER
HENRY CULBERT	WILLIAM KLUG	MARION SOULTS
GILBERT HADLEY	KENNETH LITTLEFIELD	MAURICE SOULTS
WENDELL HEATON	HORACE LOOMIS	EUGENE TRAYER
RALPH HELD	RALPH MILLER	MARVIN SANDSTROM
ROY HOLMBERG	DEANE PENDARVIS	GLENN WOODS
RUSSELL JOHNSON	ARTHUR PORTER	WENTWORTH WOODMAN
JAMES RADABAUGH	PHILIP LARSON	

The Agricultural Council is the governing body of the Agricultural Club and is composed of a junior and a senior representative from each of the departmental clubs. The officers of the council are the same as those of the Agricultural Club. It is the purpose of the Agricultural Club to foster among agricultural students and faculty a closer bond of fellowship. The council annually sponsors the Ag. Carnival, the All-Ag. Banquet, and the Ag. Ball.



Andry Culbert Loomis Priester Soultz Miller Porter
 Sandstrom Johnson Woodman Bowie Pendarvis Sadler Trayer Kern
 Hadley Littlefield Holmberg Held Woods Heaton Koelker

Engineering Council

OFFICERS

GEORGE BOOTH *President*
 HAROLD STAHL *Vice-President*
 JOHN STROHBEHN *Secretary*
 RICHARD DARBYSHIRE *Treasurer*

MEMBERS IN FACULTY

E. R. MCKEE

ACTIVE MEMBERS

Senior Representatives

WALTER J. BUCHELE *Architectural Engineering*
 AUSTIN W. ZINGG *Agricultural Engineering*
 GERRITT H. WORMHOUDT *Ceramic Engineering*
 JOHN G. STROHBEHN *Civil Engineering*
 RICHARD W. DARBYSHIRE *Chemical Engineering*
 HAROLD H. STAHL *Electrical Engineering*
 JUSTIN H. CHEVALIER *General Engineering*
 GEORGE M. BOOTH *Mechanical Engineering*
 J. HARRY SHIRK *Iowa Engineer*
 WARREN W. HUTTON *Cardinal Guild*

Junior Representatives

EDWARD M. BEAR *Architectural Engineering*
 EARL D. ANDERSON *Agricultural Engineering*
 C. H. BROWN *Ceramic Engineering*
 JAMES L. WATSON *Civil Engineering*
 LYLE K. HUHN *Chemical Engineering*
 JAMES F. CARLAND *Electrical Engineering*
 WALLACE A. ROGERS *General Engineering*
 KNUD B. SORENSON *Mechanical Engineering*

The activities of the Engineering Council consist primarily of directing and sponsoring all functions put on by the Engineering Division. The Council acts as a student governing body in the Division through the representatives from the departmental societies of the respective departments.

Chief of the activities of the Council are the Engineers' Campfire, Engineers' Night Show, and the Engineers' Ball.



Shirk Sorenson Buchele Zingg Darbyshire Watson
 Hutton Rogers Huhn Anderson Bear Carland
 Chevalier Booth Brown Wormhoudt Strohbahn Stahl

Home Economics Council

OFFICERS

GERTRUDE SHELL	<i>President</i>
MARY HILL	<i>Vice-President</i>
DREW CHENOWETH	<i>Secretary</i>
JEAN GUTHRIE.....	<i>Chairman Catharine MacKay Auditorium and Loan Fund</i>
HAZEL REECE	<i>Editor of "Homemaker"</i>
LORAIN MUNDT	<i>Chairman of Ushering</i>
CATHERINE DOWNING.....	<i>Chairman of Voc. Ed. Club</i>
MISS HELEN BISHOP.....	<i>Faculty Advisor</i>
MISS HAZEL MCKIBBEN.....	<i>State Student Club Advisor</i>

The Iowa State College Home Economics Club was organized in 1918 to unify the efforts of the girls in the division and to stimulate their interest in Home Economics. As an affiliated member of both the American and Iowa Home Economics Associations, delegates are sent each year to the association meetings.

The business of the club is carried on by the executive council while the members participate in quarterly meetings, Home Economics Club picnics for Freshman girls, Home Economics Vodvil, Divisional Open House and Cherry Pie sale at Veishea, ushering in Home Economics Hall, Vocational Education Club, and in support of the Iowa Homemaker and Catherine McKay Loan Fund.



Hill Reece Baer Mundt
Chenoweth Bishop Shell McKibben Guthrie

Industrial Science Council

OFFICERS

FRED E. WELSH *President*
 BURNETT ZIMMERMAN *Vice-President*
 LEOLYNE BECK *Secretary-Treasurer*

MEMBERS IN FACULTY

PROF. G. M. FULLER DR. F. E. BROWN

ACTIVE MEMBERS

Seniors

LEOLYNE BECK	RODNEY FOX	ROBERT R. MARSHALL
LLOYD BOHANNON	JOHN HAYNES	FRED E. WELSH
ROBERT FICKES	RAY KEASEY	MARGARET WICHMAN

Juniors

MARY BEYER	RUSSELL KINTELEY	HELEN PECK
CHARLES CHAPPELL	LUCY MERRICK	BURNETT ZIMMERMAN

Sophomores

MARY BRINDLEY	JOHN BUTLER	CATHERINE MEANS
	ALICE LEEFERS	

The Industrial Science Council was conceived with the idea of bringing the various departments of the Industrial Science Division into closer fellowship, and to promote the spirit of loyalty to the division and its members. The members of the council are chosen from the student-body of the divisions at the divisional convocation during the spring quarter.

Besides acting as a student governing body for the Industrial Science division, the Council sponsors the Industrial Science Barbecue, the Industrial Science Ball, the Industrial Science Club, and the Divisional Open House during Veishea.



Peck Means Brindley Chappell Merrick Beck Marshall
 Haynes Keasey Welsh Wichman Bohannon Zimmerman Butler

1930 Veishea Committee

MEMBERS

MARGARET STANTON	<i>General Manager</i>
GEORGE M. BOOTH	<i>Business Manager</i>
LEWIS SPOLUM	<i>Treasurer</i>
C. A. IVERSON	<i>Faculty Representative</i>
JAMES CARLAND	<i>Secretary</i>
WARREN HUTTON	<i>Publicity</i>
HAROLD FRITZEL	<i>Night Show</i>
D. G. QUIST	<i>Open House</i>
CLARENCE JOHNDREAU	<i>Personnel</i>
GLENN W. WOODS	<i>Athletics</i>
SHIRLEY WELLS	<i>Convocation</i>
HERBERT D. FRITZ	<i>Parade</i>
BURNETT ZIMMERMAN	<i>Features</i>
MARGUERITE WHERRY	<i>May Fete</i>
HARRY SCHRODER	<i>Vocational Education</i>

Veishea, an all-college celebration sponsored by the five divisions of the college, is held during the spring quarter of each school year. The term Veishea is made up of a union of the initial letters of the divisions: Veterinary, Engineering, Industrial Science, Home Economics, and Agriculture. The purpose of this celebration is two-fold: namely, to create and promote the spirit of unity among the divisions and to place the college on exhibition.



Hutton Johndreau Schroder Quist Spolum Fritz Carland
Iverson Zimmerman Wherry Stanton Wells Woods Booth

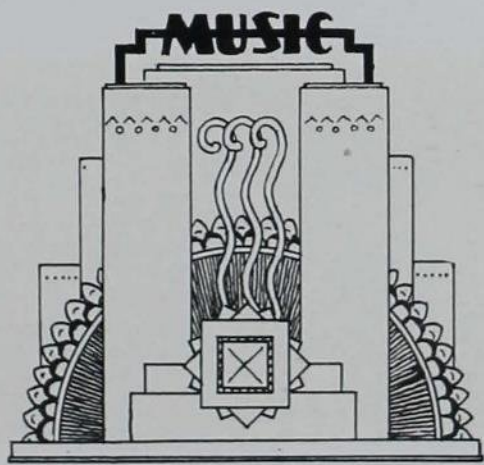
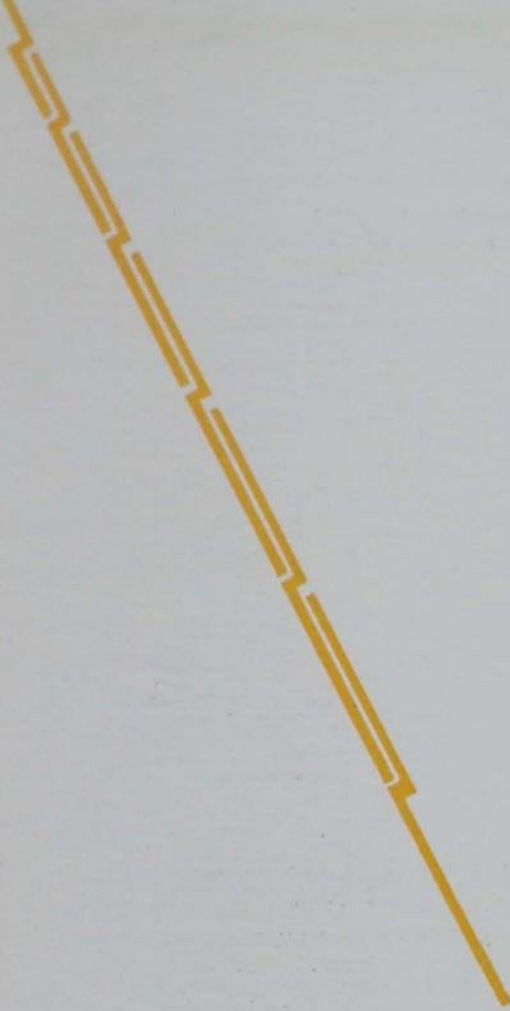



PROFESSOR MACRAE

Men's Glee Club

OFFICERS

PROFESSOR MACRAE *Director*
 KEITH DAVENPORT *Pianist*
 BYRON WAGNER *President*
 WILFRED MARTIN *Manager*

First Tenors

EVERETT BENTLEY JOHN HEFFNER
 WALLACE MILLER J. CLIFFORD JOHNSON
 CHARLES WESTON FRANK H. COLBURN
 BENJAMIN TUDOR

Second Tenors

HUBERT JEWETT HAROLD HAYNES
 REYNOLD MATZ GERALD STOUFFER
 EDWARD SYNDERGAARD HENDRICK ERICKSON
 JOHN H. SCOLTOCK CHARLES CORLISS

Baritones

BYRON WAGNER COLES BASON
 JAMES BOYD RICHARD BRUINS
 CLIFFORD EBERT CARL E. PETERSON
 CHARLES PFAPP

Basses

REUBEN LUTTER ROBERT PORTER
 WILFRED MARTIN LAWRENCE SWARTZ
 CHARLES DUNLAP GAIL HAMILTON MORSE
 HAROLD BOEGER WESLEY SUIT

The tour of the Men's Glee Club was taken, this year, through the western part of Iowa, including in its itinerary, Omaha, Neb., Sac City, Ia., Storm Lake, Ia., and Humboldt, Ia.

Before leaving on tour, the Club appeared in the "Messiah", Farm and Home musical programs, two appearances in the twilight musicals at Great Hall as well as an appearance in the leading theatre in the city.

This club is made up each year from the singers who try out at the spring and fall trials. They rehearse three times each week under the direction of Prof. Tolbert MacRae. This season a departure from their regular work is made to assist in the fine production of the opera "Robin Hood," by DeKoven, which is presented as the big attraction during the Veishea Celebration.

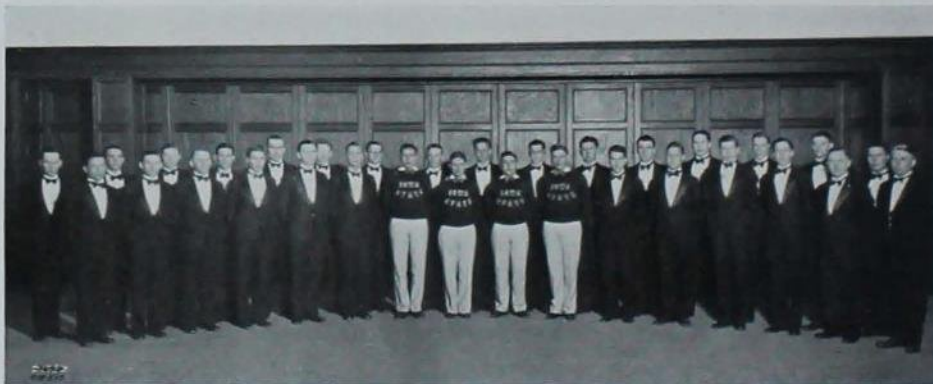

Glee Club in Great Hall

Girls' Glee Club

OFFICERS

ROSALIND COOK *Director*
 EDNA HOLSINGER *Business Manager*
 ELSA SINDT *Assistant Business Manager*
 MARGARET BEARD *Secretary-Treasurer*
 VERA RINKER *Accompanist*



MISS ROSALIND COOK

Members of the Girls' Glee Club of Iowa State College are chosen by competition each school year.

The annual Christmas Carol Concert, which has become a tradition on the campus, is the objective of the fall quarter. The Glee Club takes part in the "Messiah" and the "Sabat Mater", the program given on Good Friday night. This year the Glee Club is helping with the chorus work in "Robin Hood", the Veishea Week, Twilight Musicales, and other campus affairs. They also gave several out of town programs.



Moen Dean Woodburn Conklin Scott Reid Schemann Johnston Dreher Beebe
 Francesia Dunlap Sindi Burtis Hiles Cook Elias Whaylen Wilson
 Beard Nicholson Collins Loy Holsinger Nelson Shaw Cookinham Roberts
 Arnold Leaty Cola Powell Cook Rinker Mountain Scholtz Keil.

Iowa State Band



PROFESSOR HAWLEY

OFFICERS

OSCAR HATCH HAWLEY *Conductor*
 NORMAN A. MORRIS *Drum Major and Assistant*
Conductor
 DALE FILLENWORTH *Manager*
 CHARLES BILD *Secretary and Librarian*

BERT AMSDEN
 HARRIS D. ANDERSON
 FRANK M. ATCHLEY
 CLAYTON BENNETT
 JAMES E. BENNETT
 ROWLAND R. BOHSTEDT
 CARL A. BLUEBORN
 MAXINE L. BORMAN
 VERLE F. BROWER
 GERALD F. BYERS
 CHARLES E. BILD
 JOHN M. CAGE
 M. C. CAIN
 GORDON H. CARL
 CARROLL J. CHILD
 NELS CHRISTENSEN

Theron O. Clark
 Lucille Cook
 Everett Cronk
 Charles M. Daniel
 Richard M. DeBower
 Orville DeMond
 George A. Estel
 Joe F. Estes
 Dale G. Fillenworth
 Wayne H. Flickinger
 Edward John Galland
 Arthur Gerhart
 Richard H. Gowdy
 Margaret Gray
 Willard D. Griffith
 Marie Gunderson

DEAN LeROY HALES
 GLENN P. HAPP
 GEORGE C. HAYENS
 EINAR L. HENRIKSON
 J. ALLAN HOFFMAN
 HELEN M. HIPPLE
 JOHN R. HIPPLE
 EARL HODGES
 MANLEY R. HOPPE
 DONALD D. HUGHES
 RONALD L. HUGHES
 GERALD G. HUNT
 RAYMOND L. JOHNSON
 EMERY F. KENNEDY
 LAWRENCE KEENEY
 MERLIN KJERLAND
 MARVIN O. KRUSE
 NORMAN D. LEVINE
 MELVIN E. LINDSEY
 HAROLD R. LOHRANN
 HOWARD LATTA
 MARION MATHEWS
 J. KENNETH McDOWELL
 GEORGE MICHAEL
 KARL MOESSNER
 NORMAN A. MORRIS
 CLAIR NEAL
 FLORENCE B. NELSON

DOROTHY L. OSLER
 MAXINE PALMER
 FRED G. PELLETT
 NORMA PRICE
 WILLIAM J. PROBERT
 GLENN D. RABUCK
 ETHEL RASMUSSEN
 BERGEN A. RAYNOR
 ROY A. RESSEGUIE
 L. F. RICHARDSON
 CLARENCE B. RICHEY
 CARL E. RUPE
 BURLE E. RUSTON
 G. WALLACE RYNERSON
 LOUISE SCACE
 BEERYL SCHIELE
 DALE G. SCHREINER
 REBEN E. SELL
 DONALD L. SMITH
 L. RAYMOND SPEICHER
 MARY IDA STAFFORD
 RAYMOND STEGEMAN
 JAMES R. STILES
 MERYL LYNN TODD
 ALBERT G. THOMPSON
 GERALD VANCE
 CARL N. M. WAGNER
 KENNETH WAGNER
 W. F. WALTON



Iowa State Training Band

OSCAR HATCH HAWLEY, *Bandmaster*

The Iowa State Band was organized ten years ago with a membership of fifty members. Since then it has grown so much that we now have two bands—a concert band and a training band in which the students gain the experience needed to qualify for the Concert Band. At present the Concert Band has a membership of almost a hundred men and the Training Band fifty-five.

The Band, decked out in its Cardinal and Gold Uniforms gives an annual fall concert, and several spring concerts and, in addition, appears at all athletic events. Professor Hawley has been the conductor for the past ten years.



NORMAN MORRIS

MEMBERS

EVERETT BARTELS
F. P. BURNS
HARRIETT COOK
THEODORE DEBOWER
RUTH DEVENDORF
G. V. DOW
E. N. DUNCAN
JAMES E. ELLIOTT
MARGARET EVERETT
PAUL FLEMING
WAYNE FLICKINGER
CHARLES R. FORSEN
JAMES GROTH
GLADYS HARRIS

HOMER M. HERRICK
KIERON C. HOYT
FREDERICK HOLDCROFT
MURRAY B. JACKSON
ELMER B. JAMES
LAWRENCE H. JONES
GORDON KENNEL
STANLEY KOERTH
PAUL H. LAROS
LUVERNE H. LINCOLN
JEAN IDELL McNAUGHT
HAROLD MATTICE
H. F. MILLER
MARION MINISH

ARTHUR E. MOLLN
ARLE E. MORY
VELMA S. REDLINGER
GAIL F. SAFFER
D. M. SAVAGE
LOREN SKINNER
RALPH STAKER
IRWIN WARD PETERSON
HAROLD J. STIMSON
S. J. STIMSON
WILLIAM B. STILES
FREDERICK TAMMEN
CLAIR E. TERRILL
GEORGE THORBURN

ROBERT TURNER

WAYNE E. WESENBERG





IOWA STATE OCTETTE

Collins Beard Cook Cookinham
Wilson Scott Kell Moen



IOWA STATE QUARTET

Bentley Matz Wagner Lutter

Music

The Music Department tries to get all the students who are musically inclined to associate themselves with the different organizations that are under the direction of members of the faculty. These organizations include the two glee clubs, the concert and training bands, and the symphony orchestra. In the men's glee club is the Iowa State quartet and the girls' glee club has the I. S. C. octette. All of the musical organizations give concerts on the campus as well as in neighboring cities during the year.



Symphony Orchestra

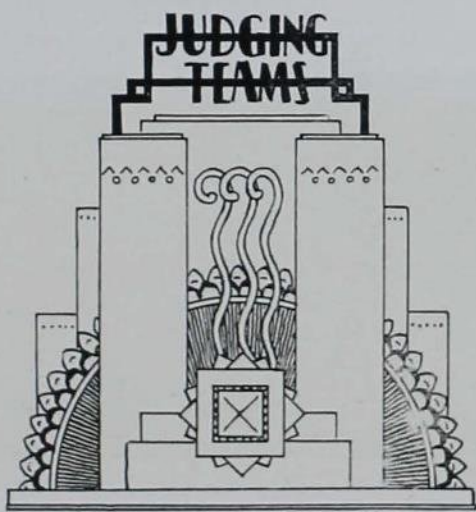
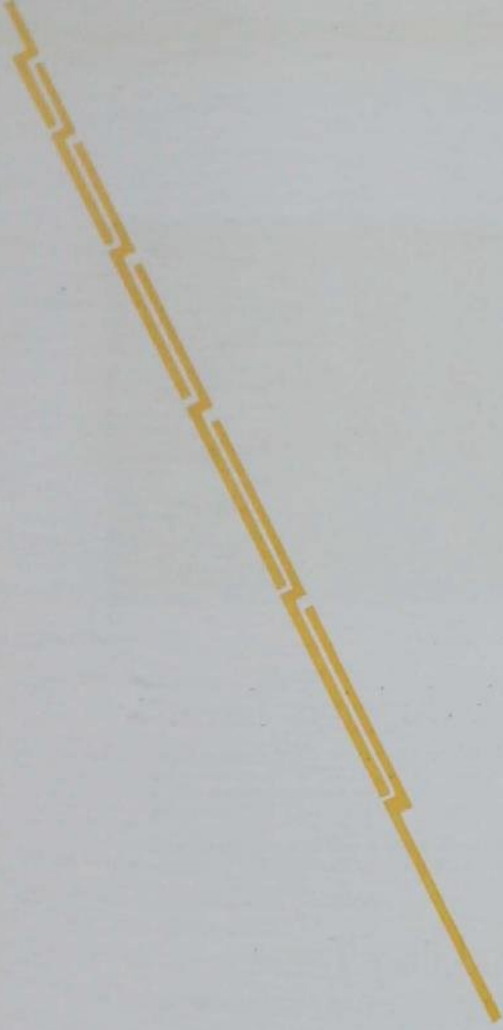



Owen Dohrman Smith
Zahn Kruse Soultz Shearer

International Livestock Judging Team

An Intercollegiate Livestock Judging Contest has been one of the big features of the annual International Livestock Exposition ever since its founding in 1900. Iowa State has entered in every one of them and has taken nine of them to the nearest college's three. This year there were twenty-three teams entered and Iowa State ranked seventh, Maurice Soultz taking fifth place in the individual scoring.

The same team competed in the American Royal Livestock Show at Kansas City, at which seventeen teams were entered, Iowa State placing tenth. Russell Smith was tenth in the individual scoring.

Dairy Products Judging Team

The Dairy Products Judging Team of Iowa State College for 1929 consisted of W. M. Tweeten, M. C. Escher, W. C. Edwards and Geo. Kirchoff, alternate.

The team won third place in judging all products; first place in judging ice cream and second place in judging cheese.

M. C. Escher, in individual scoring, won second place in cheese and W. M. Tweeten eighth place in cheese. In ice cream M. C. Escher won third place and W. M. Tweeten seventh.

Fifteen colleges were represented, with 45 individual judges.



Kirchoff Escher Tweeten Edwards



Kopf Helfert Culbert Dorchester (coach) King

Farm Crops Judging Team

In the seventh annual Interecollegiate Crops Judging contest, held this year during the American Royal Livestock Show at Kansas City, Iowa State won first place. In individual rankings Elton King was high man, Kenneth Kopf placed third, and Kenneth Helfert was fourth.

The trophies were awarded by the Kansas City Board of Trade. Iowa State's winnings consisted of one team trophy, four gold medals, and a \$100 scholarship. The scholarship was awarded by the Farm Crops Department to Kenneth Kopf.

The contest is in three divisions, comparative placing, commercial grading, and identification. The team rank in the different divisions was first in comparative placing, and second in each of the other two. Consistent work in all lines gave the Iowa State team a 160 point lead over its nearest competitor.

Meat Judging Team

Iowa State ranked second in the Interecollegiate Meat Judging Contest held at the International, in which nine universities and colleges competed.

Hill of the Iowa State team ranked fifth. The team ranked second on mutton and lamb, second on beef, and sixth on pork.

The team ranked third in the meat judging contest at the American Royal. There were six teams competing. Held was fifth and Plager ninth. Iowa State ranked second on beef, third on pork, and fourth on lamb.

Seven meat judging contests have been held to date. Iowa State won one first, two seconds, three thirds and one fifth.

On a percentage basis, Iowa State stands at the head of the list for the seven contests held.



Held M. D. Helsor, Coach Plager Pepper Hill



Bowie Plager Pepper Syndergaard

Dairy Cattle Judging Team

The four members of the Dairy Cattle Team who finally won out after a long series of eliminations for the right to represent Iowa State were William Bowie, Carroll Plager, William Pepper and Edward Syndergaard.

At the Waterloo Dairy Cattle Congress they placed sixth, with William Pepper taking second individual scoring honors. Carroll Plager was the alternate.

At the National Dairy Show, held at St. Louis, the team as a whole placed tenth in a field of competition of twenty-eight college judging teams. William Bowie acted as the alternate in this contest.

Poultry Judging Team

The Poultry Judging Team, consisting of Herbert Folken, Deane Pendarvis and Ransome Nelson, with Edwin Burton acting as alternate, competed in the poultry shows held in connection with the National Dairy Show at St. Louis and the International Livestock Exposition at Chicago.

The team placed third at St. Louis and was fourth in all-around judging at Chicago. Herbert Folken was top man of the contest at Chicago, R. A. Nelson was second in the examination over the "Standard of Perfection", and Herbert Folken also took third honor in the Standard judging, while the team as a whole took third in Standard Judging and second in the examination over the "Standard of Perfection."



Burton Folken Nelson
Pendarvis Knox (coach)

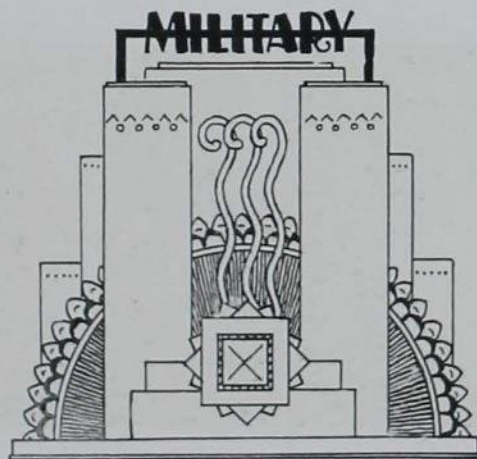
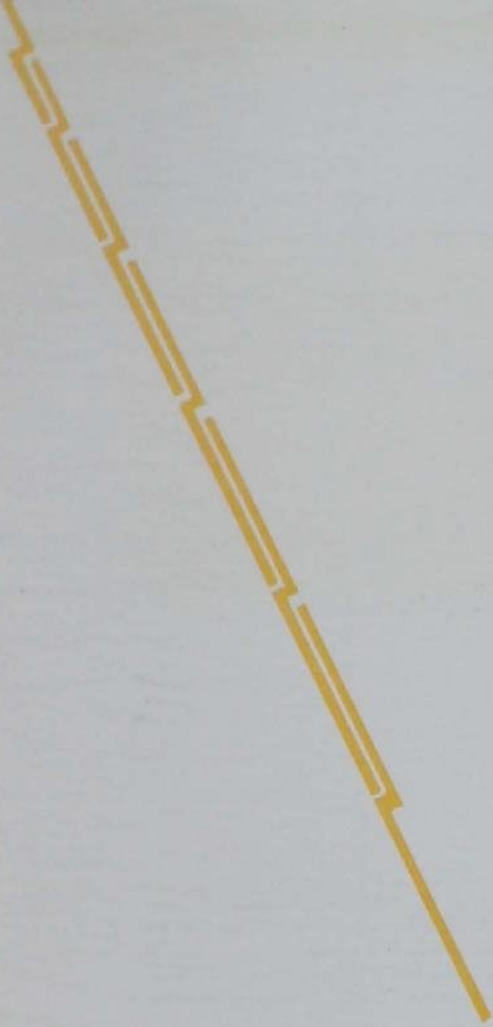



MAJOR P. W. BOOKER

Reserve Officers Training Corps

The Reserve Officers Training Corps at Iowa State was awarded the 'Distinguished College' rating for the years 1925, 1926, and 1927.

Since then the War Department has seen fit to discontinue all comparative ratings of R. O. T. C. units, but the standard of military training at Iowa State has remained at the same high degree of excellence as is to be found in all other departments. This degree of excellence is due to the high standard of the students in the Advanced Military Course. Undoubtedly the work of these men will be rewarded in some form by the War Department in the near future.

Major P. W. Booker



Lt. Jones Lt. Pyle Lt. Andrews Lt. Yoder Lt. Foreman
Lt. McGregor Capt. Hoagland Major Booker Capt. Campbell Capt. Dixon

Cadet Officers' Association



E. H. HOLTGREWE

OFFICERS

E. H. HOLTGREWE *President*
 EMBESON BROOKS *Vice-President*
 LYNN HUMMEL *Secretary-Treasurer*

The Cadet Officers' Association is an organization of all men taking the advanced military course in the Reserve Officers' Training Corps and the officers of the regular army who are stationed at Iowa State College as instructors. Its purpose is to promote the interests of military preparedness to insure world peace, and to provide a common meeting ground for all men enlisted in the advanced course.



Ryan Sweatt Boddy Faustian Whitescombe Day Meyer
 Janda Shipley Nelson Bennett Winger Wilhelm Arnold Bodensteiner
 E. A. Holtgrewe E. H. Holtgrewe Hummel Wilcox Long Barnett Kirk Kruse



HUMMEL

WILCOX

BOHANNON

JONES

First Regiment Field Artillery

L. K. HUMMEL, *Cadet Major*

BATTERY "A"

Battery Commander

H. B. WILCOX

First Lieutenant

L. WOLF

Second Lieutenant

G. A. HOFFMAN

BATTERY "B"

Battery Commander

L. S. BOHANNON

First Lieutenant

R. F. BURNS

Second Lieutenant

E. V. WORLEY

BATTERY "C"

Battery Commander

M. R. JONES

First Lieutenants

B. C. WAGNER

R. S. SECOR

Second Lieutenant

P. B. ARNOLD



Burns Beere Beiter
Bohannon Hummel Wilcox Wolf



KERN

EATON

BROOKS

LONG

First Regiment Field Artillery

C. M. KERN, *Cadet Major*

BATTERY "D"

Battery Commander

W. M. EATON

First Lieutenants

R. WESTERSTROM
D. L. HUNT

Second Lieutenants

L. C. ALLEN
G. B. KILLINGER

BATTERY "E"

Battery Commander

E. BROOKS

First Lieutenant

R. E. WUBKER

Second Lieutenants

L. B. WILHELM
S. BALLOUN

BATTERY "F"

Battery Commander

H. H. LONG

First Lieutenant

L. L. REEDHOLM

Second Lieutenant

R. W. ORR



Hunt Killinger Baloun Olson Wilhelm
Reedholm Eaton Kern Brooks Long Wubker

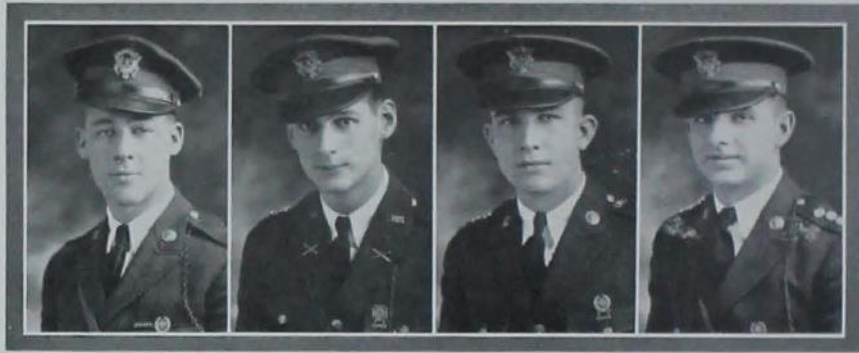

FICKES

LYLES

VIRTUE

WEISS

Second Regiment Field Artillery

R. FICKES, *Cadet Major*

BATTERY "A"

Battery Commander

L. C. LYLES

First Lieutenant

J. N. CHICKEN

Second Lieutenant

E. D. POTTER

BATTERY "B"

Battery Commander

B. T. VIRTUE

First Lieutenant

L. G. ALLENSTEIN

Second Lieutenant

T. D. MEYER

BATTERY "C"

Battery Commander

J. W. WEISS

First Lieutenant

H. KIRK

Second Lieutenants

D. W. BERNARD

A. W. ZINGG



Chicken Kirk Potter
Weiss Fickes Lyles Virtue

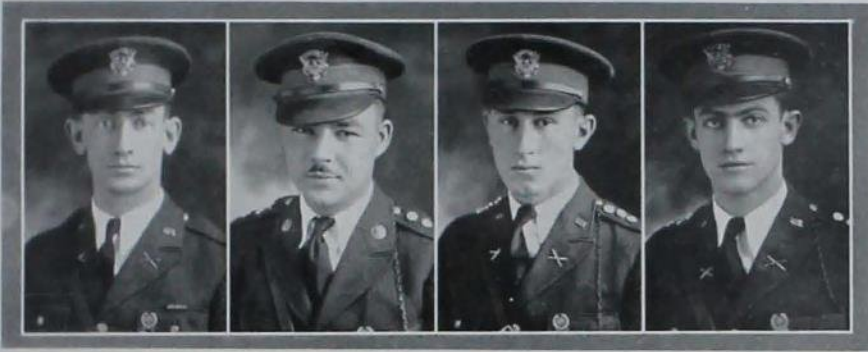

E. H. HOLTGREWE

RYAN

KRUSE

E. A. HOLTGREWE

Second Regiment Field Artillery

E. H. HOLTGREWE, *Cadet Major*

BATTERY "D"

Battery Commander

C. P. RYAN

First Lieutenant

C. M. BODENSTEINER

Second Lieutenant

K. MOESSNER

BATTERY "E"

Battery Commander

W. M. KRUSE

First Lieutenant

K. BURNETT

Second Lieutenant

E. N. KENNEDY

BATTERY "F"

Battery Commander

E. A. HOLTGREWE

First Lieutenant

H. R. MEIER



Moessner Ryan Bodensteiner Kennedy
Burnett Kruse E. H. Holtgrewe E. A. Holtgrewe



SEIFFERT

PETRAK

CLOUGH

Engineer Battalion

WILLARD H. SEIFFERT, *Cadet Major*

ROBERT D. NEILL, *Cadet First Lieutenant and Adjutant*

COMPANY "A"

Captain

LEWIS PETRAK, JR.

First Lieutenant

ROBERT LABSON

Second Lieutenant

VICTOR W. FLICKINGER

COMPANY "B"

Captain

TRUMAN B. CLOUGH

First Lieutenant

JUSTIN H. CHEVALIER

Second Lieutenants

RALPH L. ACKLIN

CARL N. WAGNER



Flickinger Wagner Moravetz
Chevalier Clough Brugger Day



BRUGGER

STEVENSON

SCHAFFER

Engineer Battalion

COMPANY "C"

Captain

RICHARD L. BRUGGER

First Lieutenant

WILLIAM DAY

Second Lieutenant

ROBERT L. MORAVETZ

COMPANY "D"

Captain

CLINTON H. STEVENSON

First Lieutenants

FORREST H. BENNETT
HARRY D. RALSTON

Second Lieutenant

WALTER H. HELDT

COMPANY "E"

Captain

LYSLE E. SHAFFER

First Lieutenants

HOWARD A. LAPPE
EDWIN PUMROY

Second Lieutenant

HAROLD F. DAWE



Dawe Neil Pumroy Ralston Lappe
Bennett Stevenson Seiffert Shaffer Heldt



CARTER

GETZ

MOSBACH

SMIT

Veterinary Unit

ERLE CARTER, *Cadet Captain*

First Lieutenants
 AUSTIN GETZ LAWRENCE MOSBACH WALTER SMIT

Second Lieutenants
 W. R. ANDERSON J. E. GORDON N. P. THIELE
 R. N. BUCK R. J. SCHOFFMAN P. WASSENAAR
 A. L. STIGERS

First Sergeant
 R. H. BERGMAN

Sergeants
 L. D. JONES CARL OLSON M. L. SPEAR
 H. L. MORRISON W. B. PENROSE C. L. TAYLOR
 ALFRED PETERSON H. G. VOETBERG



Peterson Morrison Wassenaar Taylor Spear Bogaard Thiele
 Jones Olson Penrose Gordon Bergman Blank Schoffman
 Stigers Anderson Mosbach Carter Getz Smit Buck



RIFLE TEAM

Arnold	C. Walker	Thayer	Seiffert	Malen	Lewis
Hurd	Moore	H. Andrews	Moravetz	Stange	Neil

Rifle and Pistol Teams

Due to the organization of the R. O. T. C. units at this college, the rifle team is composed of students selected from the Engineer Unit, and the pistol team of students from the Field Artillery Unit. Both teams fire telegraphic matches with R. O. T. C. teams of other schools throughout the season. The outstanding match fired by the pistol team is the National Field Artillery R. O. T. C. match. The important rifle matches are the Seventh Corps Area Match, the Society of American Military Engineers Match, and the Hearst Trophy Match.



PISTOL TEAM

Satter	Seck	Boddy	Stiles	Christie	Swain	Johnson
Hauswirth	Boeker	Erwin	Towne	Hamlin	Mortensen	Kluever



FRANK KOWSKI
Drum Major

Bugle, Fife, and Drum Corps

This was the second year of the existence of the Bugle, Fife and Drum Corps, which is composed of students in the R. O. T. C. unit.

Fifes were added to the corps this year, adding considerable to the music, size and spirit of the organization.

A number of the men were in the corps last year, which aided greatly in working the corps into shape this year. The new men, starting with a meager knowledge of music, became accomplished fifers, buglers and drummers since fall.

The full corps of sixty men add a great deal to the R. O. T. C. unit reviews in the spring, with their stirring martial music.



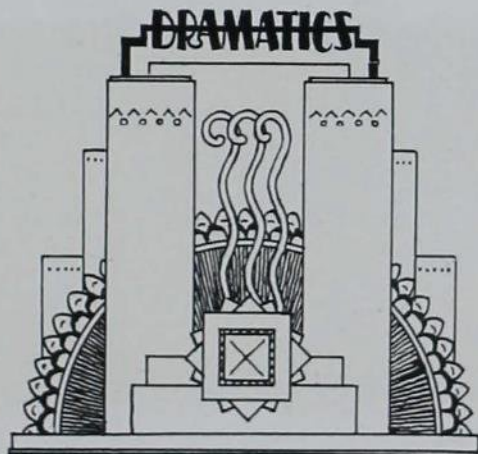
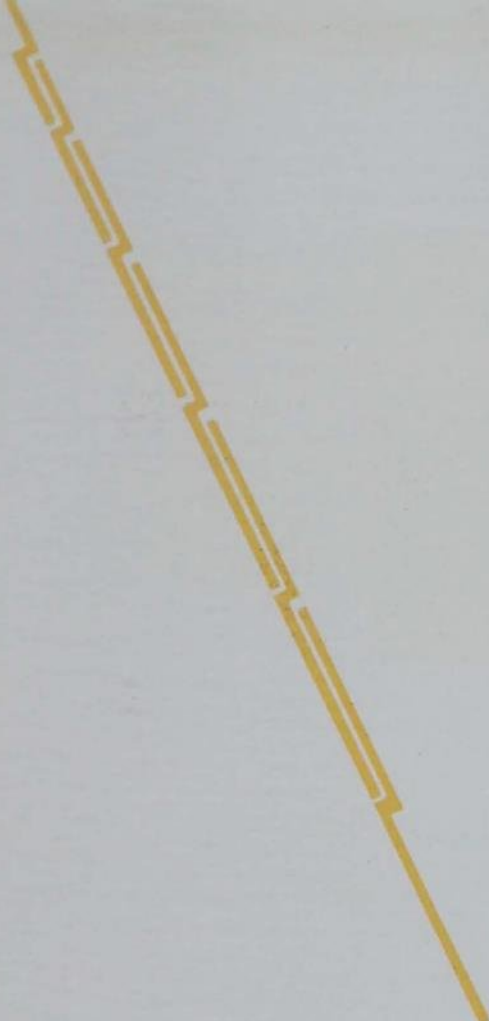



MISS FREDERICA SHATTUCK

Iowa State Dramatic Club

OFFICERS

ROBERT FICKES	<i>President</i>
CHARLOTTE DEAN	<i>Vice-President</i>
DOROTHY DUCKWORTH	<i>Secretary</i>
ALICE KNIFE	<i>Historian</i>

The Dramatic Club, which is under the direction of the Public Speaking Department, is organized to produce plays for the college community, to stimulate interest in and appreciation of dramatic art, and to band together socially those interested in the development of the drama. The associate members, those who are taking any part in the activities of the club, now number 175, of whom about 80 have worked on almost every production and so are active members.

ACTIVE MEMBERS

MONICA ADLARD	CHARLOTTE DEAN	EVA GREENLEY
CARL ALLEMAN	LEONE DOLGE	MIRIAM GRIFFITH
ARMA LEA ARMSTRONG	WILLIAM DONAHEY	JOHN HANSEN
VELMA BAUMHOEFNER	DOROTHY DUCKWORTH	RACHEL HAVNER
LAURETTA BATES	HELEN EAST	RUTH HEINS
BEATRICE BROWN	ARDIS ELLENBERGER	GEORGE HOLBROOK
EVERETT CLOVER	JERROLD FEROE	KATHERINE HOPKINS
ROBERT COCHRAN	ROBERT FICKES	NORMAN HOPP
GRACE COLGROVE	HAROLD FRITZEL	CLAUDINE HUMBLE
ESTHER COMPTON	WENDELL FRITZEL	JAMES HUNTER
MARJORIE CUNNINGHAM	GWYNN GARNETT	PAUL HUTCHINS
DWIGHT DANNEN	PHILIP GISSAL	DAVID JAY



Whitecombe Lewis Mow Ritner Kruse Dannen Stollar Hansen Sudor Alleman
 Ellenberger Sheetz East Jones Cochran Lewis Sweatt Dean Penrose Johnson Hager
 Bates West Armstrong Harwood Colgrove Klippe Jobe Shell Brown Turner Northcutt
 Klinetop Gissal Shell Wilson Fritzel Cooley Hopp Youngdale Strayer Jeffries

Dramatic Club Production Staff

The production staff, made up of those in charge of student directing, staging, costuming, lighting, properties and business, has shown increasing efficiency this year. The growth of the club has enabled it to buy added equipment for the stage, so that varied problems in production have been met with skill and ingenuity. Thus in the future it is felt that even greater productions can easily be given.



MRS. HELEN KEANE SCHILLETTER

ACTIVE MEMBERS—(Continued)

MARY JENKINS	JOHN MOEN	GEORGE STRAYER
HARRIET JEWEL	SHIRLEY MOULTON	RICHARD STOLLE
BURTON JOBE	RUSSELL MOUW	ROBERT SUDER
MARIE JOBE	MARY MURRAY	THOMAS SWEATT
MERLE JOHNSON	OPAL NELSON	GLEN TEMPLEMAN
WELMA JOHNSON	CENA OLMSTEAD	JENNIE TURNER
HOWARD KLINETOP	ALLEN PERRY	CATHERINE WEST
ALICE KNIFE	BERNICE PETERSON	DOROTHY WALLACE
GERALD KRUSE	CAROLYN RHYNO	FRANCIS WHITCOMBE
ALICE LEEFERS	JEWEL RUTHERFORD	OPAL WILSON
ALDEN LEICHTMAN	JOHN SHARP	HENRY WINGER
HAROLD LINDBERG	BERNICE SHEETZ	JOHN WINGERT
JOHN LEWIS	KENTNER SHELL	PAUL YOUNGDALE
CORRINE MAYHEW	MARION ORCHARD SHELL	VIOLA WRIGHT



Cochran Colegrove Atchison Greenley Alleman Jeffries
Lewis Mouw Lewis Fritzel Winger Kruse Strayer

"The Cat and The Canary"



NORMAN HOPP
AND
CLAUDINE HUMBLE

"The Cat and the Canary" was the opening play of the year, presented on November 15 and 16. The audience witnessed a very successful presentation of the mystery play, and suspense was the predominant characteristic throughout the play.

The story deals with the difficulties encountered by an heiress, who is spending the night in the apparently haunted house of her dead uncle. The source of the mysterious knocks, hands coming from the wall, and revolving bookcases, is found to be Charles Wilder, one of a trio of jealous lovers. It is his aim to frighten Annabelle into giving up her inheritance, but she proves to be too clever for him, and not only wins her millions, but also a lover—Paul Jones.

THE CAST

ANNABELLE WEST	<i>Claudine Humble</i>
CHARLES WILDER	<i>Norman Hopp</i>
MAMMY PLEASANT	<i>Leone Dolge</i>
ROGER CROSBY	<i>Allen Perry</i>
CICELY YOUNG	<i>Ardis Ellenberger</i>
SUSAN SILLSBY	<i>Alice Leefer</i>
HARRY BLYTHE	<i>Henry Winger</i>
PAUL JONES	<i>Glen Templeman</i>
HENDRICKS	<i>Harold Lindbergh</i>
PATTERSON	<i>John Sharf</i>



“Meet The Wife”

“Meet the Wife,” presented by the Dramatic Club, was the first play of the season. It was very successfully played and gave the audience many laughs.

This play portrays an over-artistic wife and her very practical husband, who attempts to dictate the future of their very modern young daughter. The wife has appointed herself as hostess to the renowned poet, Philip Lord, in behalf of the ladies’ club. Her husband is distracted with the artistic atmosphere which is being created in his home for the benefit of his future son-in-law.

He creates an intense dislike for the man he imagines North to be.

The climax comes when the wife finds Philip Lord to be none other than her former husband, who had run away years ago. She had supposed him dead and now finds herself a bigamist.

Lord uses this means to aid his daughter in marrying the man she loves. The curtain falls with the present husband praying for an earthquake.



PAUL HUTCHINS
AND
OPAL WILSON

THE CAST

GERTRUDE LENNOX	Opal Wilson
HARVEY LENNOX	Paul Hutchins
DORIS BELLAMY	Alice Knipe
VICTOR STAUNTON	William Donahay
GREGORY BROWN	Robert Fickes
PHILIP LORD	Clark Holbrook
ALICE	Ruth Heins
WILLIAM	George M. Strayer





CLARK HOLBROOK
AND
MARY LOUISE MURRAY

"Come Seven"

By
OCTAVUS ROY COHEN

"Come Seven," an all-negro play, was presented by the Dramatic Club on February 28 and March 1. This was the first all-negro play ever to be produced by the Dramatic Club. The players' portrayals of negro characteristics were well done.

The setting for this farce comedy was in the home of the indolent Urias Nesbit and his wife, Elzevir. It happens that Florian Slappey, friend of Urias and "Pres. of the Colored Chauffeurs' Club", is in love with the classy dame, Vistar Goins, who has been working as a real lady's maid.

Complications arise over a "genuine" diamond, which is claimed by three different people. The diamond was originally the property of Elzevir, but by the assisatnee of Urias and Florian, who are in need of cash, the diamond finds itself in foreign hands.

Everything turns out in favor of Florian and Urias in the end; Florian wins his Vistar and Urias gets his cash and a life of ease.

THE CAST

URIAS NESBIT	John Lewis
ELZEVR NESBIT	Harriett Jewell
LITHIA BLEVINS	Rachel Havner
VISTAR GOINS	Mary Louise Murray
FLORIAN SLAPPEY	Norman Hopp
SEMORE MASHBY	Clark Holbrook
LAWYER CHEW	Gerald Krusc
MRS. CHEW	Glendora Briley
PROBABLE HUFF	Mayor Dockendorff
MR. DIGGERS	John Yail
MRS. GOINS	Esther Compton



"The Queen's Husband"

By
ROBERT EMMET SHERWOOD

"The Queen's Husband", written by Robert Sherwood, was presented March 7 and 8. Capacity crowds enjoyed the presentation each night.

In a kingdom "somewhere", there existed much strife between the laboring class and the royalty, and all because the chancellor, Northrup, refuses to arbitrate. Within the king's home is unhappiness, for the queen refuses to allow him to play his beloved game of checkers, and forces him to attend to the bloody business of signing the death warrants of the laborers. Princess Anne is grieved over the news of her mother's arrangements for her marriage with Prince William, a rotter, whose mistress is repulsive. Her love for Gratton, the king's secretary, also is a factor in her disgust for the diplomatic marriage. Events, including an American trip by the queen, a revolution, the near-dictatorship of Northrup, follow in rapid order; and the whole situation is finally unravelled by two amazing coup d'etats by the king, in which he saves his state and also settles Anne's romance—to her satisfaction.



MERLE JOHNSON
and
MIRIAM GRIFFITH

THE CAST

FREDERICK GRATTON	Merle Johnson
PHIPPS	Jerrold Feroe
LORD BENTEN	Paul Hutchins
PETTEY	Joseph Stolar
PRINCESS ANNE	Dorothy Wallace
QUEEN MARTHA	Miriam Griffith
FIRST LADY-IN-WAITING	Edna Harmon
SECOND LADY-IN-WAITING	Carolyn Rhyno
GENERAL NORTHRUP	Paul Youngdale
KING ERIC VIII	Dwight Danner
MAJOR BLENT	Palmer B. Arnold
DR. FALLMAN	Kentner Shell
PRINCE WILLIAM	James Hunter
LAKER	Howard Klintop





The Amazon

"Amazon", a musical extravaganza, written, produced, directed and acted by Engineers, played Feb. 7 and 8 to audiences which filled Great Hall with themselves, their laughter and their applause.

Jerry Campus was fired from Heifer College. His sweetheart, Patricia, sought consolation in an expedition to the Amazon. Jerry rescued her from the natives. Not a complicated plot, but one which served well to give the boys a chance to sing, dance, and show the girls what girls are like. It cost a lot of hard work, and more than one con at the end of the quarter; but who will say, ten years from now, that the memories of the show are not worth more to those responsible for it than the vector diagrams, chemical formulas and structure designs that were missed?





Hec Vodvil

For the past ten years Home Economics coeds have been expressing themselves in a Home Economics Vodvil. This year the Vodvil was transformed into an interpretation of campus life as coeds see it.

A coed's boudoir, with girls dressed as powderpuff, mirror, lipstick, perfume and rouge, others in beads and colored pajamas and La Belle Jeune Fille, made up the first act.

College boys lounging on the steps of the college postoffice, trying to sell Green Ganders and flirting with the girls who passed by, made Act II seem familiar.

"Acrobatic Antics" by girls who could do stunts on their heads and make spectacular formations comprised Act. III.

Aladdin looking for his lamp in the cave of jewels, soft colored light effects and beautiful dancing to violin music, made an appropriate climax in Act IV to the 1930 Hec Vodvil.





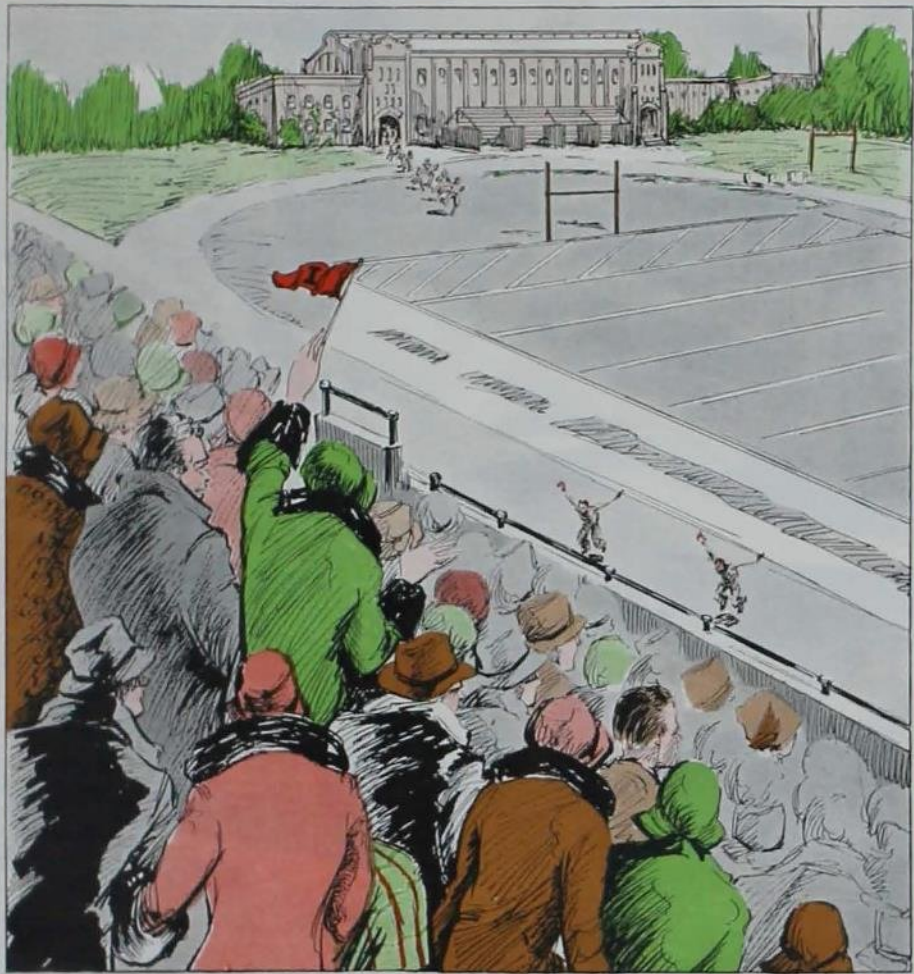



T. NELSON METCALF
Director of Athletics

 THE 1929 football season formally opened competition in the Missouri Valley Intercollegiate Athletic Association. Since the opening Iowa State has annexed two seconds, one second and one-half, two fourths and one sixth. The summary below shows the placings to date of all major sports and reveals the fact that competition in the Big Six was closer than ever before. In spite of a disappointing football season, Iowa State made an excellent recovery in other sports to place second in the conference standing.

	Nebraska Univ.	Iowa State	Kansas Univ.	Oklahoma Univ.	Missouri Univ.	Kansas State
Football	1	6	5	4	2	3
Cross Country	5	4	2	1	6	3
Basketball	3	4	2	6	1	5
Wrestling	2½	2½	6	1	4½	4½
Swimming	1	2	3	5	6	4
Indoor Track	1	2	3	5	4	6
Totals	13½	20½	21	22	23½	25½

ATHLETIC COUNCIL



Bohannon Dr. Bergman Prof. Snedecor
Dr. Hamner Dr. Aitken Prof. W. L. Foster Coykendall Metcalf



CECIL BROUGHTON

Cheer Leaders

Cecil Broughton and his constabulary of cheer leaders, composed of Connelly, Griffith and Sharf, have successfully perpetuated that old Iowa State spirit from football to baseball.

With the 1929 football jinx permanently invading the Cyclone camp, these men had to work against tremendous odds. The stadium was kept cheering for that ill-fated Iowa State eleven which was destined to go down in defeat in seven out of eight starts.

The national pep organization, Pi Epsilon Pi, assisted the cheer leaders during the football season. They staged "between-the-halves" stunts which were amusing to the crowd as well as to those who listened to the descriptions over WOI.



Connelly Griffith Broughton Sharf

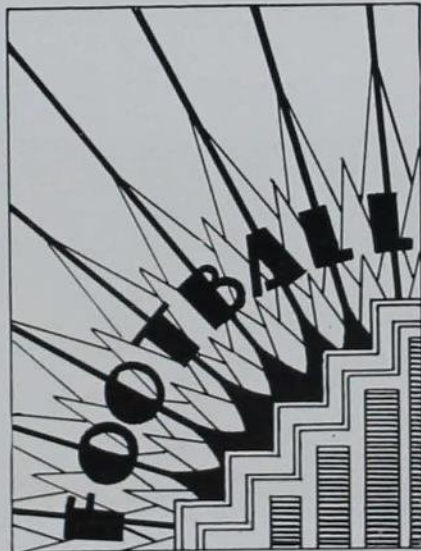
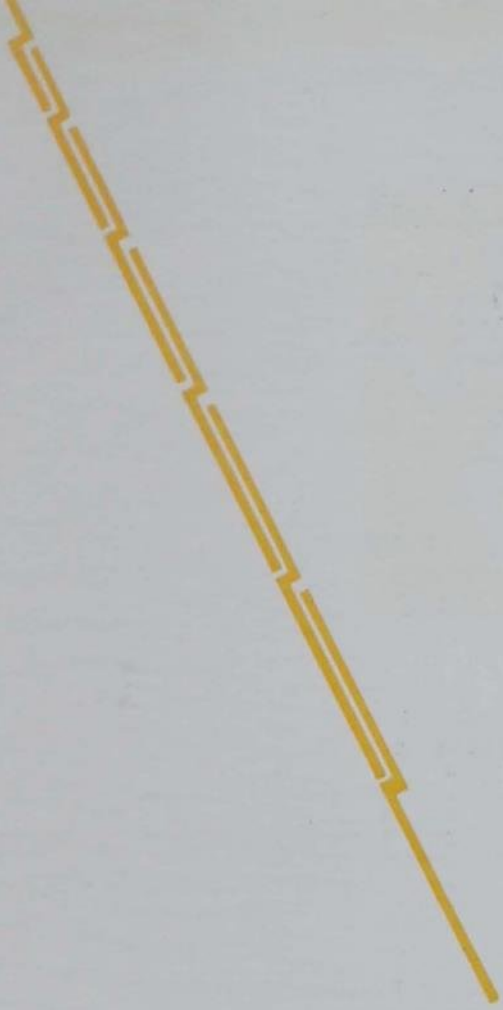

Varsity Football



COACH NOEL WORKMAN

MAJOR "I" AWARDS

FORREST BENNETT	FRANKLIN NOLTE
HILLFORD BOWES	ORIE ROE
ROBERT BURTON	ED SCHLENKER
WARREN DUESENBERG	ROBERT SMITH
GILBERT HITCH	MAYNARD SPEAR
HARRY JOHNSON	FRANZ SWOBODA
CARL KERN	RUDY TEGLAND
LLOYD LOUNSBURY	PAUL TRAUER
GORDON NAGEL	KENNETH WELLS
TRUMAN NELSON	RICHARD WILCOX
	HARLEY WILCOX, <i>Mgr.</i>

MINOR "I" AWARDS

ARTHUR BOARDMAN	WEBSTER INTERMILL
KERN ELERICK	ELMER LARSON
CHARLES HOOD	LLOYD NAGEL
	FRANK BLOHM

FINAL BIG SIX STANDINGS

	Won	Lost	Tied	Pct.
Nebraska	2	0	2	1.000
Missouri	2	1	1	.666
Oklahoma	2	1	1	.666
Kansas Aggies	3	2	0	.600
Kansas University	2	3	0	.400
Iowa State	0	5	0	.000

THE SCHEDULE

Iowa State 27.....Grinnell 6	Iowa State 7.....Oklahoma 21
Iowa State 0.....Missouri 19	Iowa State 2.....Kansas Aggies 3
Iowa State 6.....Marquette 14	Iowa State 0.....Drake 7
Iowa State 0.....Kansas 33	Iowa State 12.....Nebraska 31



Wilcox (Mgr.) Kubicek Doty Blohm L. Nagel Hood Elerick Nelson (Trainer)
 Coach Workman Burton Wells Nelson Nolte Intermill Larson Asst. Coach Schmidt Asst.
 Coach Honaker
 Wilcox Johnson Spear G. Nagel Capt. Schlenker Bennett Smith Roe Duesenberg

Iowa State—27 Grinnell—6

With bright prospects ahead for one of Iowa State's strongest elevens, the Cyclones met Grinnell for the opening game of the year. The forward wall, averaging well around 185 lbs., was one of the heaviest and rangiest which has worn the Cardinal and Gold for several years. Among the sophomores playing their first Varsity game were Smith, Nolte and Nagel, with Lounsbury alternating at tackle. The fast and heavy backfield combination of Trauger, Tegland, Bennett and Larson, looked equally imposing. Bowes, a sophomore half-back, of fast ball-toting ability, displayed pretty work in his first college game.

From the whistle, Iowa State displayed a smooth and deceptive running attack, which bewildered the Grinnell defense. With the elusive Trauger carrying the ball behind the hard blocking Tegland, Bennett and Larson, the score was run up to 27-6. At no time were the Cyclones headed. The defense showed exceptional strength, with Fullback Tegland plugging the holes on every play. Bowes was inserted in the lineup and shortly after fought across for the first score of the game after receiving a pass from Trauger. Trauger followed with a scintillating 55-yard run through the entire Grinnell team for the second touchdown.



CAPTAIN SCHLENKER

Grinnell opened up its dangerous aerial attack in the second quarter. Three first downs were made in succession while the Iowa State defense lapsed. This sustained drive netted them their only touchdown. From then on it was all Iowa State.

Altho this game was a decisive victory over a team which was unbeaten for the remainder of the season, it was a costly one for the Cardinal and Gold. Paul Trauger, the stellar quarterback, sustained a severe back injury and was lost to Iowa State until late in the season. This was the beginning of the Cyclone injury jinx, which hovered over the squad the entire season.



Trauger breaks into the open around Grinnell's right end.

Missouri—19 Iowa State—0



SCHLENKER
Guard

Iowa State lost its first game in the Big Six Conference to Missouri. The Tigers put the game safely away with two touchdowns in the second quarter. The first quarter was played pretty much on even terms, but the Tigers' weight advantage came into play and the Cyclones were helpless to penetrate the line or skirt the ends consistently.

Trauger did not see any service in this game because of injuries received in the Grinnell game the week before. This was a serious handicap because he was counted on to bear most of the ball carrying. He was replaced by Wilcox, who made a creditable showing.

Trailing by 12 points, the Cyclones made a desperate effort in the final period to score by passing to all corners of the field. As a result of this,



TRAUGER
Half Back

a Tiger substitute intercepted a pass from Wilcox and ran 25 yards for the final touchdown. Iowa State threatened to score in the second quarter as a result of a 25 yard return of a punt, a 25 yard end run by Wilcox, and a 15 yard penalty, but the Tigers held on their own 25 yard line and took possession of the ball on downs. The ball changed hands often after the second half opened, with neither team having an advantage. The Tigers

gained a little more yardage from scrimmage, but the Cyclones overcame this with superior punting by Wilcox and Tegland. Straight football was played during the third quarter by both teams, but the Cyclones used an aerial attack in the final period with little success.



TEGLAND
Full Back

Tegland smashes Missouri's left guard for a short gain.

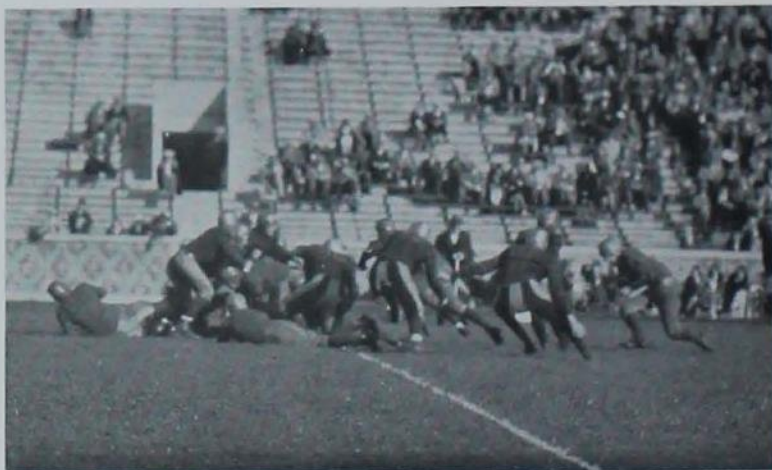

Marquette—14 Iowa State—6

Coach Workman took his men to Milwaukee for a tilt with Marquette University. This was the Golden Avalanches' Homecoming game and was played at night before a crowd of 19,000.

According to the statistics of the game, Iowa State should have won easily, but the final score was 14 to 6 against them. Two long runs of 82 yards and 62 yards, respectively, featured the Marquette offense. Both resulted in touchdowns.

The Cyclones were advancing the ball consistently throughout the game, but could not put it over the line. In the first quarter a fumble on the 11 yard line spoiled the chances for a touchdown. It was from here that Marquette broke loose with the 82 yard run.



BURTON
End

JOHNSON
End



SPEAR
Tackle



Iowa State scored its touchdown late in the final period. Bowes, a sophomore halfback, entered the game with the ball on his own 30 yard line, and by a series of end runs and line smashes carried the ball over for a touchdown a few minutes before the game ended. The flashy halfback thrilled the crowd with his spectacular runs time and again, and he was given his due writeup by the Milwaukee scribes.

Swoboda, the Cyclone halfback, had to be taken from the game with a broken leg. This was a serious handicap to the Cyclones, as he was a power on backing up the line.



Time out
during the
Marquette
night game.

Kansas U.—33 Iowa State—0



BENNETT
Halfback

A badly crippled team took the field against Kansas University for the annual Homecoming game on State Field. Three regulars were unable to play. Nolte injured his ankle in the Missouri game, Trauger had not sufficiently recovered from his back injury, and Swoboda was lost to the team for the remainder of the season due to a broken leg received in the Marquette game.

The Jayhawks displayed a running and passing attack that gave them a commanding lead from the start. They were represented by large, fast men in every position, and stopped every Cyclone advance and in the meantime piled up a 33 to 0 score.

The Cyclone defense was very ragged throughout the entire game. On several occasions a Kansas ball



KERN
Guard

toter would spin or twist out of the arms of some Iowa State tackler.

The game throughout was very disappointing to the Homecoming crowd, because the Cyclones were off form and not playing the brand of football they were capable of and had displayed in former games. At the same time the Jayhawks were up on their toes, taking advantage of all the breaks and playing one of their best games, both offensively and defensively, to pile up the large score.

At no time did the Cyclones threaten to score. They were forced to play defensively most of the game and as the game went on they weakened somewhat, which made it easier for Kansas to push over scores.



ROK
Guard



Wilcox
stopped
by Kansas'
right end
for
no gain.

Oklahoma U.—21 Iowa State—7

In a game featured by aerial attacks by both teams, Oklahoma emerged on the long end of a 21 to 7 score, by virtue of a rally starting in the third quarter.

Iowa State scored first on a series of end runs and passes in the opening period. A pass, Wilcox to Bennett, was good for a touchdown and the former dropkicked for the extra point. This seven point lead looked big until part of the third quarter had elapsed and then the Sooners opened up and scored two touchdowns in rapid succession. The second one was the result of an intercepted pass and a 60 yard run by Warren. The remaining scores were made at the start of the fourth quarter. Captain Crider carried the ball mostly in this march of 47 yards for a touchdown.

Wilcox was the shining light in the Iowa State offense with his kicking



SMITH
Tackle



WILCOX
Quarterback



DOTY
Center

and passing outstanding, while Captain Crider gained consistently for the Sooners.

Iowa State was the victim of hard luck on two occasions when touchdowns were made against them. Wilcox, in attempting to snag a pass near the edge of the field, just tapped it enough to lodge it in the arms of a Sooner back who already was on the go and ran unmolested 60 yards for a touchdown. On another occasion the Cyclones were in a position to score when a costly fumble put the ball in Oklahoma's possession and was punted out of danger.



Bennett was stopped without gain on this play.

Kansas State—3 Iowa State—2



DUSENBERG
Fullback

After losing three straight conference games, Iowa State met Kansas Aggies at Manhattan, determined to cop the honors from a team that was high up in the standings, but lacked two points, as the game ended with the unusual score of 3 to 2 against them. Time and again the Cyclone defense stopped the Aggies, dead.

It was in the second quarter that the Aggies scored their three points by a dropkick from the 24 yard line after several attempts to carry the ball had failed. In the last quarter Wilcox placed a punt out of bounds on the Aggie 1 yard line, putting them in a dangerous position. After two attempts to carry the ball, the Aggie quarterback touched the ball down for a safety, which gave them a



LOUNSBURY
Tackle

free kick from the 30 yard line and two points for Iowa State.

The Cyclones started a march down the field that was halted on the 35 yard line by a fumble. Neither team relied much on the aerial attack due to the soggy condition of the field.

Wilcox was again the offensive threat, but Hitch, Cyclone right end, was the defensive star in smearing up Aggie plays. He was in on every play and tackled his man before the line of scrimmage was reached, so that very little yardage was gained around his end. The score might have been different had the Cyclones been able to open up with their aerial attack, which was their best scoring agency.

HITCH
End

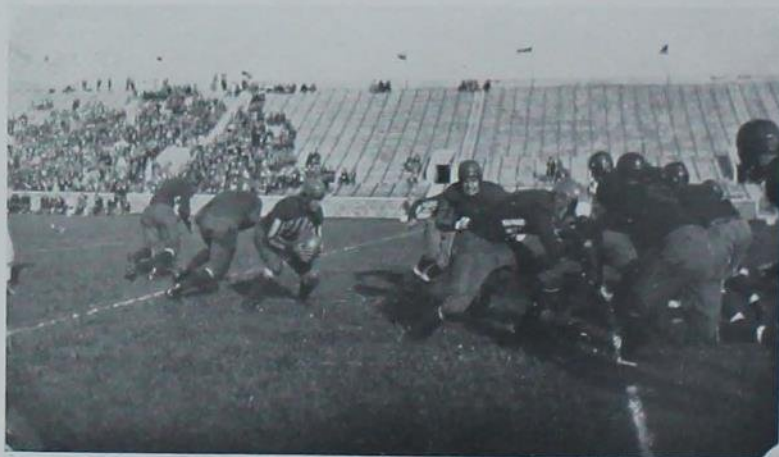

Tegland about
to smash the
line on a
cross-buck

Drake—7 Iowa State—0

The annual game between Drake and Iowa State lived up to the expectation that it would be the hardest fought game of the year. Although doped to lose, the Cyclones outplayed the Bulldogs in the first half, and played about even in the second half except the last few minutes, when Drake completed two forward passes after having been put in a scoring position by two penalties amounting to approximately 35 yards. King dropkicked for the extra point.

Iowa State, immediately after receiving the ball, made a desperate attempt to score via the air. Wilcox threw a 50 yard pass to Johnson, who ran up the edge of the field and stepped out of bounds as he caught the heave, thus making it incomplete. The game ended soon thereafter.

Both teams made eight first downs



G. NAGLE
Center



BOWES
Half Back



NOLTE
Tackle

during the game. The entire Cyclone line played a brilliant defensive game in stopping the Bulldogs' running attack. Penalties for roughing too much were numerous because of the intense rivalry that existed between the two teams. It was due to one of these penalties that Drake punted to Wilcox on the 20 yard line, and was given the ball at this point when a Cyclone player was penalized for

clipping. This broke the morale of the Cyclones and gave the Bulldogs new life; they completed two passes for a touchdown immediately thereafter.

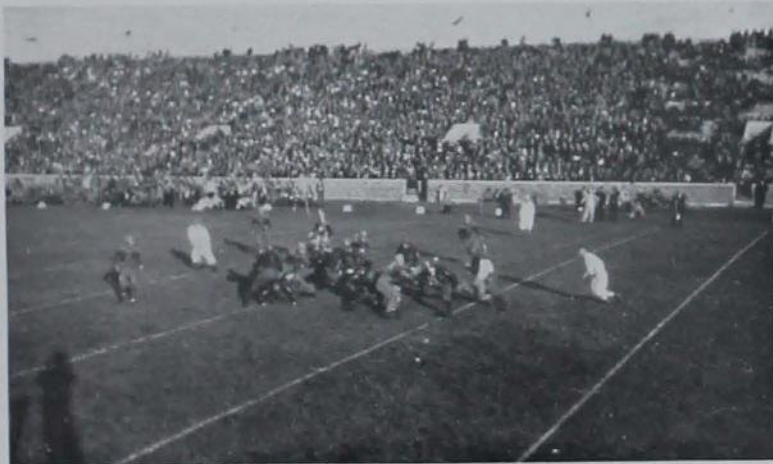

Wilcox
of Iowa State
starting
a four
yard gain
off Drake's
right tackle.



NELSON
Half Back



WELLS
Half Back



WILCOX
Manager

Nebraska—31 Iowa State—12

After getting away to a good start against the Cornhuskers, the Cyclones finally succumbed to the conference champs and lost the final game of the season by a 31 to 12 score. Iowa State scored first on a touchdown a few minutes after the game started on two long passes. The try for extra point failed. The Huskers scored one touchdown to tie in the first half. The Cyclones came back in the third quarter and with Wilcox passing to Hitch, another touchdown was pushed over, giving them a 12 to 6 lead. Nebraska made two touchdowns in the third quarter and it looked like either team's game at the time, but several bad breaks turned the tide in favor of the Nebraskans. A blocked kick and 15 yard penalty put the ball on Iowa State's 10 yard line, from where McBride and Young carried it over. Later in the quarter Trauger muffed a punt that Nebraska recovered. The line held three times, but on the next play Trauger attempted to intercept a pass, but instead tapped it into the hands of a Cornhusker, who ran unmolested to the goal. Hitch broke his arm in the last quarter. This handicapped the Cyclones' offense greatly. The passing combination of Wilcox to Hitch had been working perfectly up to this time and was responsible for both Cyclone touchdowns.



SWOBODA
Half Back

Nebraska power house gained three yards thru the center of our line.

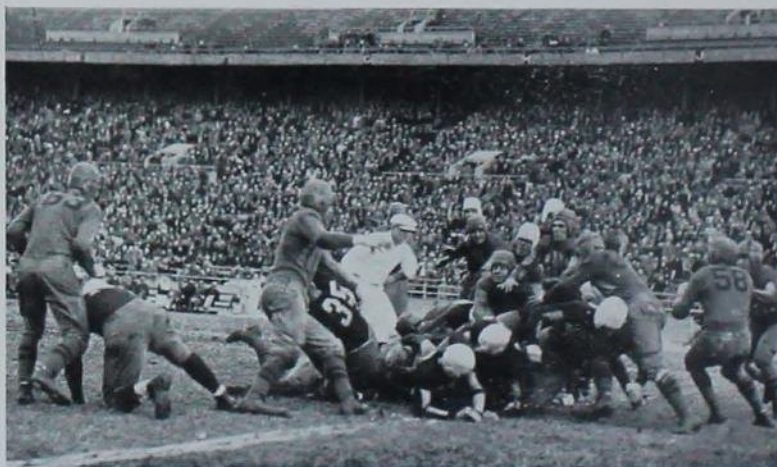

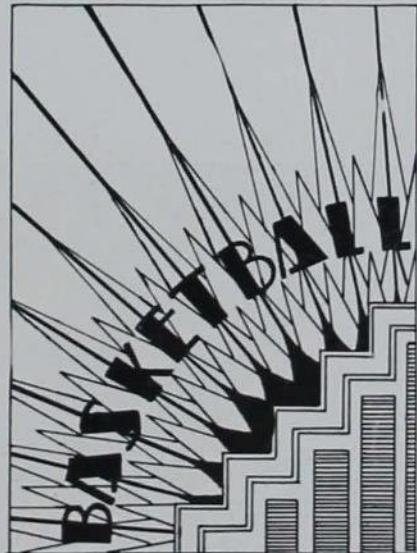
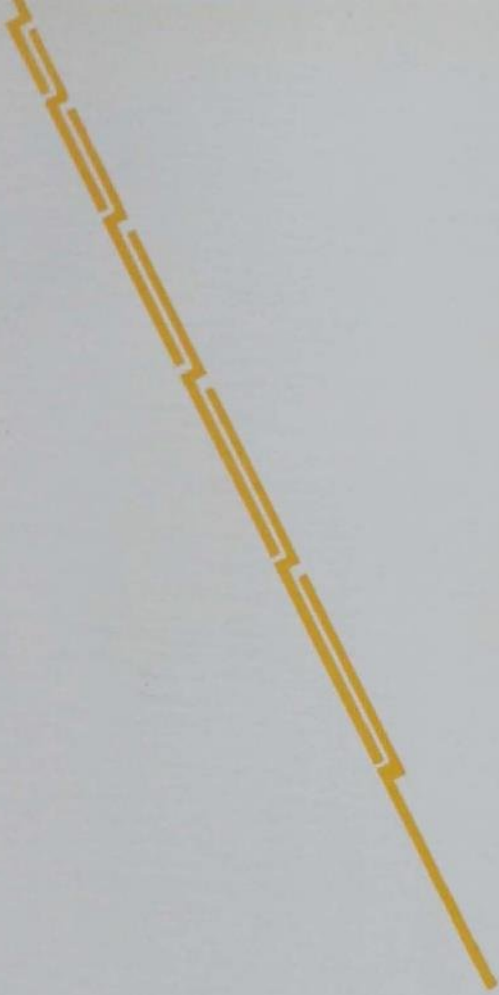

Varsity Basketball



COACH MENZE

MAJOR "I" AWARDS

CAPT. WOODS	ROADCAP	WILCOX
HAWK	RIEKE	HEITMAN

MINOR "I" AWARDS

BOWES	ZIMMERMAN
HOLMES	

BIG SIX CONFERENCE

Final Standing

	W	L	Pct.	Pts.	Pts.
Missouri	8	2	.800	326	247
Kansas	7	3	.700	283	254
Nebraska	6	4	.600	360	334
Iowa State	5	5	.500	311	323
Kansas Aggies	4	6	.400	305	330
Oklahoma	0	10	.000	263	348

Individual Scoring

	G	FG	FT	TP	Av.	PF
1. Maclay, Nebraska	10	48	16	112	11.2	14
2. Roadcap, Iowa State	10	49	7	105	10.5	10
3. Bishop, Kansas U.	10	38	26	99	9.9	11
4. Fisher, Nebraska	9	31	22	84	9.33	13
5. Craig, Missouri	10	34	21	89	8.9	9
6. Grace, Nebraska	9	32	12	76	8.44	9
7. Woods, Iowa State	10	34	15	83	8.30	14
8. Thomson, Kansas	6	16	13	45	7.50	8
9. Huhn, Missouri	10	34	6	74	7.40	12
10. Churchill, Oklahoma	10	27	19	73	7.30	14

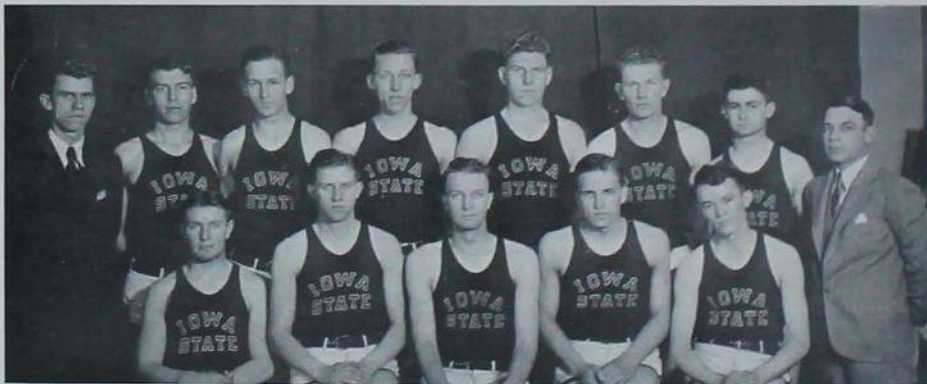

Smuker, manager Peters Weber Heitman Nagel Rieke Hawk Coach Menze
 Bowes Holmes Woods Wilcox Roadcap

Varsity Basketball

The 1930 basketball season at Iowa State was characterized by an enthusiasm among fans unequalled in recent years. Every home game saw State Gymnasium packed to the doors, and the successes and misfortunes of the team became a major topic of conversation among students. The major cause for this increased spirit concerning the winter sport can be attributed to the coaching of Louis Menze, who completed his second year at Iowa State this spring. Coach Menze has gained the confidence and friendship of the entire school in a short time and has developed such a clever and effective style of play, that his team receives the whole-hearted backing of fans whether winning or losing.

The entire season was featured by the brilliant play of two sophomores, Jack Roadcap and Dick Hawk, who both received their prep coaching under Coach Menez at Central High, Kansas City. Roadcap, weighing but one hundred and thirty pounds and continually at a disadvantage in the matter of height, covered the hardwood court at a pace unsurpassed in conference circles. The season's wind-up found him in the runnerup position for Individual Big Six Scoring Honors.

Hawk formed the back-bone of the Iowa State defense, and proved an able general in getting the proper offensive play under way. His steady, effective guarding was a big factor in Iowa State's cage success, and in addition he possessed ability as a dribbler and basket shooter that would have made him a valuable forward on most any conference team.

Captain Glenn Woods made an admirable general for his sophomore teammates.



CAPTAIN WOODS

Seldom as brilliant as Roadcap, the Cyclone captain was far more consistent. He could always be counted on for eight or ten points, and frequently came through with high scoring honors.

Al Heiman, rangy sophomore center, handled the toughest assignment on a cage team in a most commendable manner. His ability to win the tip-off gave added impetus to the Cyclone offense, and as the season progressed he became increasingly proficient at getting the ball on rebound.

The fourth sophomore regular was Max Rieke. He teamed with Hawk in protecting the Cyclone basket, and did his best playing in the earlier part of the season. Dick Wileox, Herman Holmes and Burnet Zimmerman subbed at the guard positions, and Wileox and Zimmerman alternated in replacing the regular Cyclone forwards.

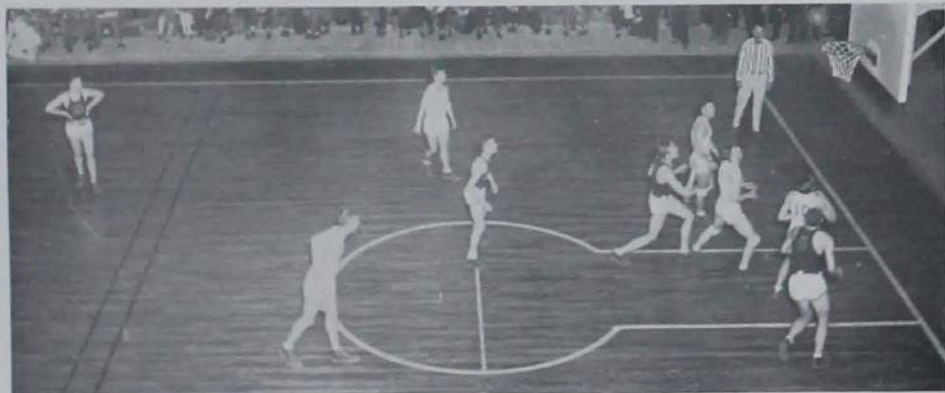

Roadcap scores in game with Drake. The ball can be seen just above the basket.

Varsity Basketball



WOODS
Forward

Competition in Big Six basketball proved much keener in 1930 than during any previous year. No team came through the season with less than two defeats, and the only team which failed to win at least two conference battles was Oklahoma University, 1929 champions. The fact that individual scoring honors were 40 points short of the 1929 record is ample proof that conference teams were evenly matched.

Iowa State opened the conference season at home with the veteran Missouri squad. The Tigers proved too deadly in their shooting, and won the encounter 31 to 24. The game was featured by the offensive play of the two opposing guards, Waldorf of Missouri and Hawk of Iowa State. Each collected 10 points to tie for high scoring honors.

The next Tuesday Nebraska Uni-

versity invaded Iowa State territory and overcame the Cyclones 32 to 22. The game was peculiar in that Iowa Iowa State had little trouble in working the ball down to the basket, but try as they would, they could not connect with the hoop. Their number of tries for baskets easily doubled those of the Huskers.

The next Friday Coach Menze and company traveled south to Lawrence, where the Kansas University quintet defeated them 37 to 16. Then things began to change. The team traveled on south to Norman, Oklahoma, the following day, and won their first conference victory over the Sooners by a score of 34-33. This was the most thrilling game played away from home, and the one in which Jack Roadcap first gained widespread publicity for his uncanny basket shooting. The Cyclones were trailing seven points with but two minutes and forty seconds left to play. Defeat seemed inevitable. Then Roadcap, the "Iowa Sparkplug", as the newspapers termed him, got "hot" and sunk four baskets in rapid succession. This put Iowa State one point in the lead just as the gun ended the game.



REIKE
Guard



ZIMMERMAN
Guard, Forward



Al Heitman
shooting
from under
the basket
at Drake
Fieldhouse.

Varsity Basketball

The next game, with the Kansas Aggies, in State Gymnasium found Iowa State in top form. They led the K-Aggies throughout the entire game, winning 37 to 21. Roadcap sank baskets from every angle of the floor, winning high point honors with 16 points. Captain Woods had his one-hand "push in" shot down to perfection, and totaled 8 points. Hawk held the veteran Negro, star Kansas Aggie forward, down to one field goal.

A return engagement with Missouri was next on the card, the game being played at Columbia. Led by Craig, flashy Tiger forward, the Missourians never let Iowa State endanger their lead, and won the game by a score of 43 to 34. Individual honors were high, Craig of Missouri hitting the loop for 15 counters, and Roadcap and Woods totaling 12 points each.

The Sooners came to Iowa State the following week, prepared to avenge their last minute defeat at the hands of the Cyclones earlier in the season. Their form, however, was far poorer than that displayed at Norman, and the Menze-men had little difficulty



ROADCAP
Forward



HAWK
Guard



HEITMAN
Center

in winning this second encounter. The final score was 39 to 23. The game was unusually rough, 19 personal fouls being chalked against the two teams.

A Saturday to Monday trip was next on the Cyclones' calendar. On Saturday they traveled to Manhattan and beat the Kansas Aggies in one of the closest games of the season. On the previous night, the K-Aggies had overcome the hitherto undefeated Missouri team, and were apparently in the best of form. At the end of the first half of the game, the Kansas Aggies were leading 14 to 11, but the second period saw the Cyclones come back with a spurt to win 25 to 24. Monday's contest at Lincoln proved to be one of the freest scoring contests either team

played all season. Both teams sunk baskets desperately all through the contest in an endeavor to gain a substantial lead over their opponent, but the margin never rose above a few points in either team's favor, and when regular time was up each team had 44 points to its credit. The overtime period, the first of the season for either team, was crowded with action. The Huskers made three baskets as fast as Fisher and Grace could toss the ball. Then Woods and Rieke counted for Iowa State, bringing the count to 50 to 48. The Huskers sank another, but Roadcap cut down the margin with a long shot from

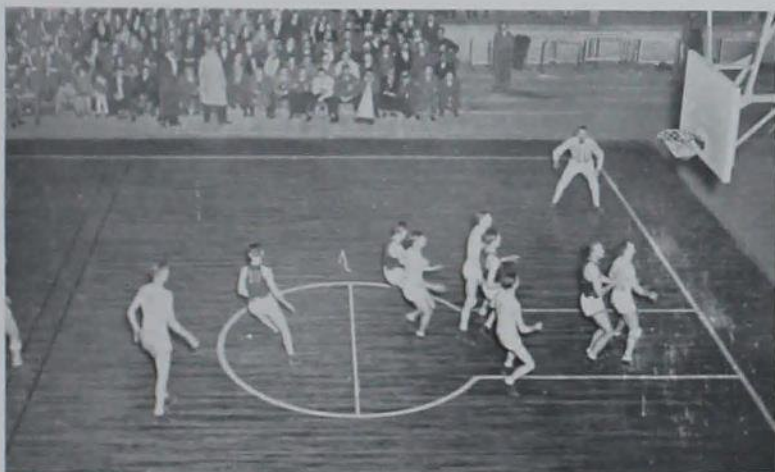

Both teams
bunched
under the
basket on the
follow-up
of Roadcap's
long shot.



WILCOX
Forward, Guard



HOLMES
Guard



BOWES
Forward

Varsity Basketball



SMUCKER
Manager

the side. He then tried two more shots in succession, but the gun ended the contest. Fisher of Nebraska nearly tied the scoring record for a single contest by gathering 21 points single handed. Roadcap and Woods also exceeded their former high marks by totaling 18 and 17 points, respectively.

The final Big Six game with Kansas University was the most exciting and hardest fought contest played in State Gymnasium all season. Already holding one victory over the Cyclones, and in need of but a second one to clinch the conference championship, Coach "Prog" Allen's basketeers came to Ames expecting an easy victory. Iowa State, however, displayed an attack that was not to be thwarted even by potential conference champions, and when the shouting was over, they possessed 30 points to the Jayhawkers' 27. Roadcap was at his peak that night, and counted for 16 of the Cyclones' 30 points. On two different occasions he dribbled at an amazing pace down the entire length of the hardwood court to swish through baskets, while the Jayhawkers stood flatfooted. The doughty Bishop, who only a week before had collected 23 points against Nebraska to set a new conference record, found the Cyclone guards too much to cope with, and had to be content with but 7 counters.

The Big Six championship was not decided until a week later, when, in the final conference contest of the year, Missouri defeated Kansas University.



Practice
on the home
court.
Roadcap
and Woods
are the two
in the
foreground.

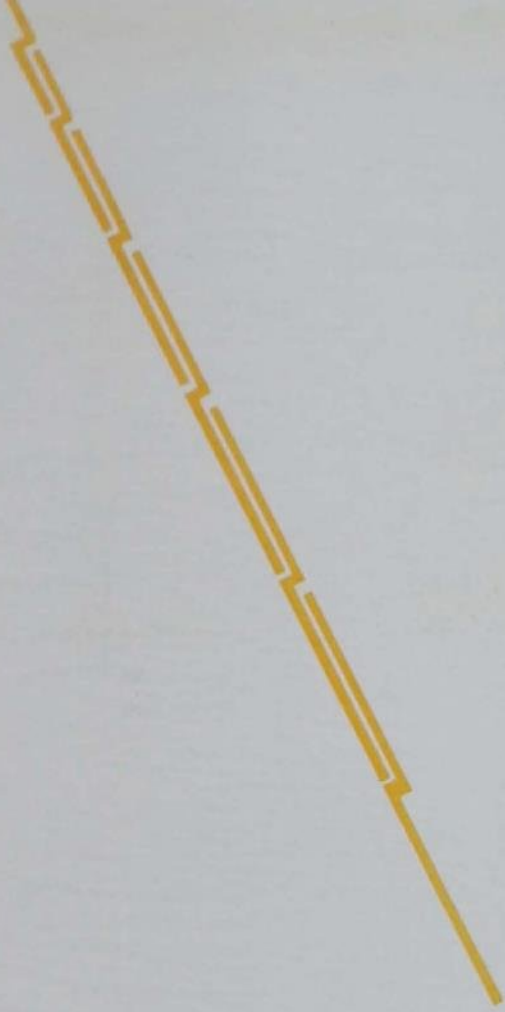



COACH SIMPSON

Varsity Cross Country

MAJOR "I" AWARD

PUTNAM

MINOR "I" AWARDS

THOMPSON	ROADCAP
BATTELL	HOWELL
GORE	

BIG SIX MEET

Oklahoma	1
Kansas University	2
Kansas State	3
Iowa State	4
Nebraska	5
Missouri	6

When the 1929 cross country season rolled around, Coach Bob Simpson, for the first time in many years, was faced with a shortage of cross country men. The four Cyclones, Hoak, Behrens, Christensen and Bailey, who had carried off high honors in nearly every distance race for the past three years, had been lost by graduation the former spring. The only letterman left was Captain Ray Putnam. The remainder of the squad, with the exception of Thompson, lacked varsity experience completely. As a result of this situation, the past season was not a successful one. However, the brilliant work of Captain Putnam somewhat compensated for the team losses. Putnam won every dual run in which the Cyclones took part in an easy fashion, and in the Big Six meet at Lincoln was forced to relinquish his big lead during the last 20 yards, due to a leg injury.

The first run of the year for the Cyclone barriers was held with Kansas University between halves of the Kansas-Iowa State football game, at Ames. Captain Putnam led the pack of runners to the tape by a full quarter mile, but all five Jayhawk runners followed him in a pack to win the meet 20 to 35.



Simpson Putnam Gore Thompson
Howell Roadcap Battell

Varsity Cross Country

Individual Point Summary

	K.U.	Okla.	Kan. State	Big Six
Putnam	1	1	1	2
Thompson	9	6	2	17
Howell	8	8	6	27
Gore		9	10	
Roadcap	10	10	9	24

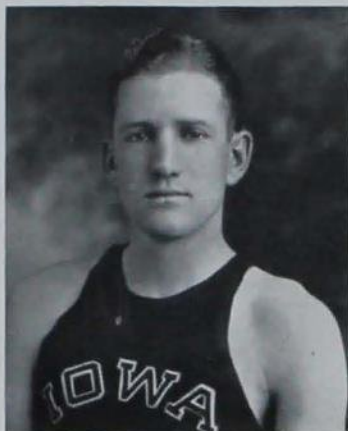

CAPTAIN PUTNAM

The following week Coach Simpson took his men to Norman to compete with the Sooner runners. Again Putnam broke the tape in the excellent time of 26 minutes 30.4 seconds, and also again sufficient Oklahoma runners copped places to beat the Cyclones, 21 to 34.

The next meet, with Kansas Aggies, who were undefeated during the dual season, proved somewhat of an upset. The K-Aggies were doped to have things all their own way; however, the final score gave them but a one point advantage over the Cyclones, it being 27 to 28. In this race Captain Putnam took first, and his team mate, Thompson, stepped out to finish second. Howell came in sixth to cut the Iowa State total to 28.

The Big Six run was held on a cold and disagreeable afternoon, Thanksgiving Day, at Lincoln, Neb. Putnam was doped to take the race due to his former victories, with Miller of Kansas Aggies figured as his chief competitor. When the runners came within sight of the finish, the Iowa State captain was a full 200 yards ahead of his nearest competitor, Dawson of Oklahoma University. Then his stride broke, apparently due to a leg injury, and limping toward the tape, he was passed by Dawson in the last twenty yards of the five mile run.



Putnam winning with no one else even in sight.



COACH SIMPSON

Varsity Track

MAJOR "I" AWARDS

M. W. SOULTS	LUETTJENS
HAGER	BAILEY
MEER	CHRISTENSON
HOAK	BEHRENS
PUTNAM	HOPPE
ENGLE	NICHOLS
COOMER	WILLIAMS, Mgr.

MINOR "I" AWARDS

M. R. SOULTS	LOUFER
HEDDEN	CISLER
CAMPBELL	MARSHALL

BIG SIX OUTDOOR MEET

Ames, Iowa, May 18, 1929

	Points
Nebraska	61 $\frac{2}{3}$
Oklahoma U.	46 $\frac{2}{3}$
Iowa State	41
Kansas U.	40 $\frac{1}{3}$
Missouri	31
Kansas State	19 $\frac{1}{2}$

BIG SIX INDOOR TRACK MEET

Kansas City, Mo., March 1, 1929

	Points
Oklahoma University	39
Iowa State	36
Kansas University	16 $\frac{1}{2}$
Nebraska University	16
Kansas State	9 $\frac{1}{2}$



Walton Elerick Putnam Wilson Mensing Valentine Campbell Smith Womeldorf
 Simpson Schultz Holtz Schroder Lubsen Loufek Hager Soult Long Marshall Williams
 Soult Heddens Cisler Nichols Bailey Hoak Behrens Coomer Christenson Meier

1929 Track

The 1929 track season at Iowa State was a most successful one in view of the competition which they faced nearly every week-end during the season. The Cyclones didn't win either the conference indoor or outdoor championships, but came within three points of winning the former, and placed a strong third in the outdoor carnival. A lack of field event performers proved the Cyclones' weakness, for in every conference meet they scored heavily on the track, but fell down on the field events.

A resume of the season shows that Iowa State dropped one indoor dual meet to Nebraska, but won victories over Drake and Grinnell during the indoor season and over Missouri and Drake in the outdoor competition. The Illinois Relays, the Texas Relays, Southern Methodist University Relays and Drake Relays found Iowa State men placing high in their respective events.

The consistent performance of the distance relay team, both as a team and individually, counted for many of the Cyclone points. The team was composed of Captain Harry Hoak, Irving Christenson, Dick



CAPTAIN HOAK

Behrens and Ray Putnam, all of whom, with the exception of Putnam, are lost by graduation this spring. The individual performances of Maurice Soultis in the pole vault, Hubert Meier and Art Engle in the dashes, and Bob Hager in the hurdles stamp these men as numbered among the country's best in their events. Of this latter group, only Engle is lost by graduation.



Low Hurdles—Big Six Outdoor Meet Here.

Indoor Track



HOAK
880, Mile
and Two-Mile

The first annual conference indoor track meet proved the most exciting competition for the Cyclones during the winter season. Oklahoma University and the Cardinal and Gold men matched point for point through nearly the entire meet. However, the Sooners' mile relay team proved superior to that of the Cyclones', and in the final event they garnered enough points to edge out Iowa State for the conference championship.

The best races of the new meet were the mile and two mile runs, featuring Poco Frazier, diminutive Kansas University runner, and Ray Putnam, fleet Iowa State distance man. In the mile event Frazier and Putnam led the pack of runners all the way, and on the final stretch began a heart-

breaking struggle to reach the tape first. Contrary to expectations, the Cyclone sophomore forged ahead of the Kansas veteran and hit the tape for a new conference record in the mile. His time was 4:22. The two mile run looked like a duplicate of the former race, but Frazier possessed the greater endurance, and won this race to even the count.

Meier bested Wilcox of Kansas, Lowe of Nebraska, and Adkinson of Oklahoma in winning the dash. Captain Hoak won the 880 yard run handily, and Maurice Soultz defeated Bryce of Oklahoma and Ossian of Nebraska, winning the pole vault at 12 ft. 6 in. Bob Hager ran second to Carmen of Oklahoma in the high hurdles.



HAGER
Hurdles



ENGLE
Dashes

Wilcox nosing out Engle and Meier to win the 100 yd. dash in the Big Six meet.



Indoor Track

The first indoor competition of the year was the Kansas City Athletic Club Games at Kansas City, Missouri, on Feb. 9. The Cyclones captured two firsts in this meet. The two-mile relay team composed of Behrens, Putnam, Christiansen and Hoak, won first in their event, and Maurice Soultis cleared 12 ft. 3 3/4 in. to win the pole vault event. On February 15, Iowa State entertained the annual triangular meet with Drake and Grinnell, and, rather impolite for a host, walked away with nearly all the honors. The point summary showed Iowa State 87 points, Drake 22 1/2 points, and Grinnell 20 1/2 points. The Cyclones took firsts in ten of the twelve events. Hager and Soultis scored first and second in both hurdle events; Meier and Engle did the same in the dashes;



MAURICE SOULTIS
Hurdles, Pole Vault



MEIER
Dashes



CHRISTENSON
880, Mile and Two Mile

Bailey, Putnam, Hoak and Christiansen scored all of the points in the distance runs.

The following week Coach Simpson took his men to Lincoln, Nebraska, where they lost a close meet to the Huskers' team. The score was 59 to 45. Meier and Engle took first and second honors in the dashes, and the Cyclone distance men, Putnam, Hoak and Christiansen, made a clean sweep in the mile. Maurice Soultis won the

pole vault, Hoak the 880 yard run, and Hager the 60 yard low hurdles. At the Illinois Relays, March 16, Hager placed second to Rockaway of Ohio State in the high hurdle event, and Maurice Soultis scored fourth honors in the pole vault. The Iowa State shuttle relay team placed second to Chicago University in a race which was run in world's record time.



Hursley of Missouri winning the 440 yd. dash at Big Six meet.

Outdoor Track



BEHRENS
880 and Mile

The first outdoor competition of the year were the Texas Relays and Southern Methodist University Relays on March 29 and 30. In the first of the two meets, at Austin, Iowa State won the medley relay with a team composed of Engle, Christiansen, Putnam and Hoak. In the special events, Maurice Soultis tied for second with Bryce of Oklahoma in the pole vault at 12 ft. 11½ in. Hager broke the tape in the 120 yard high hurdles, but was disqualified for upsetting one more than the allowed number of hurdles. On the following day the Iowa State four mile team composed of Behrens, Christiansen, Hoak and Putnam, placed second to Indiana University. In the special races, Meier took third and Engle fourth in the century dash, compet-



HOPPE
High Jump

ing with such men as Bracy of Rice Institute and Simpson of Ohio State. Bracy, with the aid of a stiff breeze, won the event and was timed in 9.4 seconds. Soultis again placed second in the pole vault.

The Drake Relays on April 26 and 27 found the ranks of the Iowa State track team sorely depleted due to an epidemic of the flu. The distance relay teams were completely crippled, thus eliminating one of the Cyclones' chief sources of points. In the special events, Hager placed third behind Sentman and Rodgers of Illinois in the high sticks, and Soultis tied for second in the pole vault.



NICHOLS
Broad Jump



Four Mile
Relay Team:
Putnam
Behrens
Christenson
Hoak.

Outdoor Track

On May 5, the Iowa State track team journeyed to Columbia, Missouri, and defeated the Tiger tracksters for the second consecutive year. The final score was 75 to 56. The Cyclones scored nine firsts to the Tigers' five. Meier and Engle again won first and second, respectively, in the dashes, while Hager broke the tape in both hurdle races. Iowa State scored shutouts in the mile and two mile runs, with Missouri doing the same in the 440 yard dash and broad jump.

Again, in the Big Six meet, the lack of ability to score consistently in the field events forced Iowa State to relinquish a substantial lead they had built up during the early track events to both Nebraska and Oklahoma. The Cyclones scored but 8 points on the field, while Oklahoma



COOMER
Shot-put and Discus



PUTNAM
880, Mile and
Two Mile



BAILEY
Mile and
Two Mile

amassed 33 $\frac{2}{3}$ and Nebraska 22 $\frac{1}{2}$ in this way. In the first event, Hager placed second to Lamson of Nebraska, and Maurice Soultis third in the 120 yard high hurdles. Next came the 100 yard dash, in which Wilcox of Kansas tied the conference record of 9.6 seconds established by Locke of Nebraska. Wilcox and Meier and Engle ran down the straightaway neck and neck, and only in the last two or three yards was Wilcox able

to pull away from the Cyclone sprinters, who finished second and third. The next event, the mile run, developed into probably the finest race of the meet. In view of his record breaking performance in the K. C. A. C. games, Putnam, of Iowa State, was doped to win this event. All went as expected for three laps, with the Cyclone sophomore holding a substantial lead. Then the unexpected happened. With every other runner beginning his final sprint, Putnam's stride



Medley
Relay
Team:
Hook
Putnam
Christenson
Engle



MARION SOULTZ
Pole Vault and
Hurdles



CISLER
Broad Jump



LUETJENS
Shotput and Discus

Varsity Track



WILLIAMS
Manager

broke, and as he slackened his pace, Miller of Kansas Aggies shot by him. Captain Harry Hoak, who had been running a poor third, saw his team mate falter and finally fall, and began a sensational sprint, and with but five yards to go, pushed himself by Miller to capture the event for Iowa State. Hager placed second to Carmen of Oklahoma in the 220 yard low hurdles, while Maurice Soultz tied for first in the pole vault at 13 feet $\frac{3}{4}$ inch. This was a new Iowa State record for this event. The only meet record broken was in the broad jump. Tomson, a red-headed Nebraska sophomore, leaped 24 feet $2\frac{5}{8}$ inches to better the former mark of 23 feet $11\frac{3}{4}$ inches, established by Spangler of Kansas University in 1928.

The final dual meet of the season with Drake University at Des Moines proved a walk-away for Coach Simpson's men. The score was $99\frac{1}{2}$ to $44\frac{1}{2}$. Iowa State took eleven firsts, and took all the possible points in the broad jump, mile run, high hurdles and javelin throw.



The start
of the
mile relay;
Wameldorff
leading off
for Iowa
State.

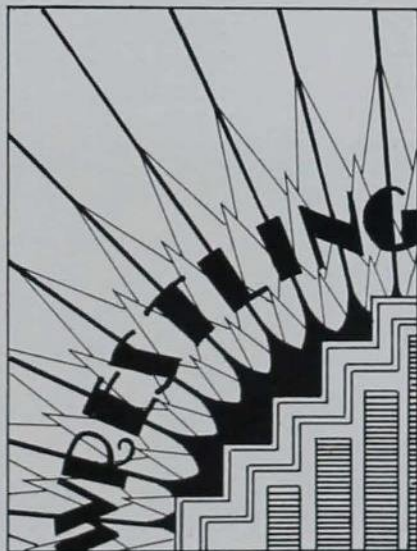
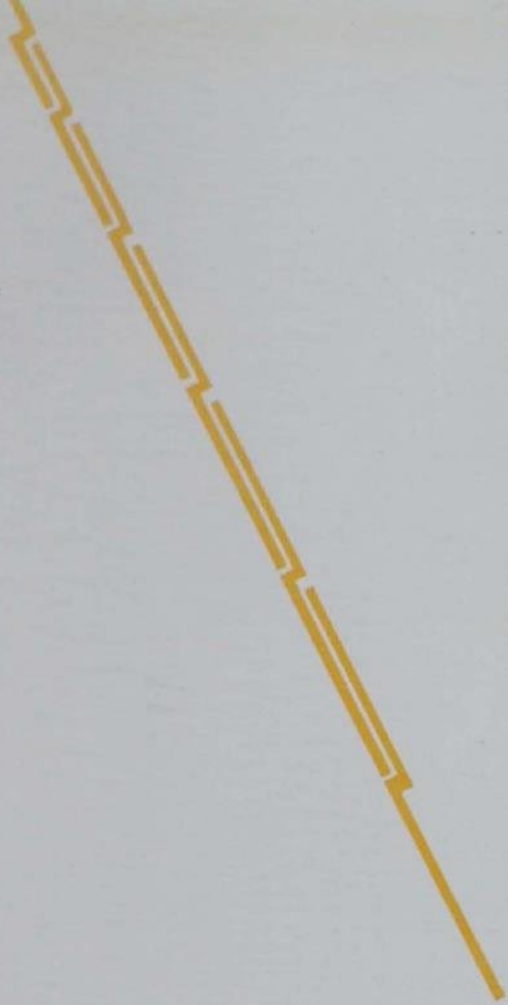



COACH OTOPALIK

Varsity Wrestling

MAJOR AWARDS

CAPTAIN HUGH LINN	RALPH GOODALE
CAPTAIN-ELECT WILBUR JUHL	RICHARD COLE
MERLIN HANSEN	KYNARD McCORMICK
DORIS WILLIAMS	HARRY SCHRODER

MINOR AWARDS

TRUMAN NELSON	WAYNE WELTY
---------------	-------------

THE SEASON

Iowa State—26	Iowa State Teachers— 8
Iowa State— 27	Wisconsin University— 3
Iowa State— 6	Oklahoma Aggies—26
Iowa State—29	Missouri University— 3
Iowa State—36	Cornell— 0
Iowa State—12	Kansas Aggies— 9
Iowa State— 8	Oklahoma University—18
Iowa State—13½	Nebraska University—16½
Iowa State—33	Kansas University— 3

BIG SIX CONFERENCE STANDING

	Won	Lost	Pct.
Oklahoma	5	0	1.000
Iowa State	3	2	.650
Nebraska	3	2	.650
Missouri	2	3	.400
Kansas Aggies	2	3	.400
Kansas	0	5	.000



Stearns, Mgr. Griffith Russell Doty Welty Nelson Campbell Coach Otopalik
 Williams Hansen Juhl Capt. Linn Goodale Schroder Cole

Varsity Wrestling

Iowa State had a comparatively successful wrestling season, by sharing with Nebraska the honors for second place in the Big Six Conference. At the Big Six Individual Championship Tournament, Williams, 125 pounds, and McCormick, 118 pounds, were the champions of their respective classes. Captain Linn, 135 pounds, was awarded the conference cup for winning the most points during the dual season. The no-team championship for the meet was officially announced to Iowa State College with 23 points. Linn again showed his superior ability at the National Collegiate Association Wrestling Tournament by winning a decision over Lewis Bauerle, Big Ten Champion, for the national 135-pound title.

The first meet of the year was with the Iowa State Teachers, which the Cyclone grapplers won, 26 to 8. Coach Otopalik's masters of the "gentle art" won four falls and two decisions. McCormick and Cole both won by falls, and in doing so ran up ten points. Griffith met the Tutors' star, Erickson, 135 pounder, and dropped the only decision that the Cyclones lost. Captain Hugh Linn won an overtime decision, wrestling in a class above his normal weight. Juhl had little difficulty in disposing of Orr by pinning the latter's shoulders to the mat in quick fashion.

The following Saturday night found the strong Wisconsin team facing Coach Otopalik's pupils. It was the first home match

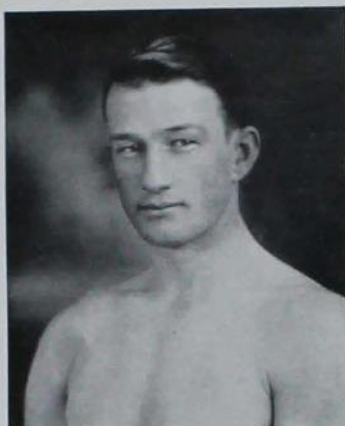

CAPTAIN LINN

of the season, and the Badgers found that their Big Six opponents had too much experience and power for them. The 175 pound weight was the only match that the Big Ten school won; Iowa State took the rest, which brought the final score to 27 to 3. McCormick and Cole repeated their point winning performance by throwing their respective men. Goodale, making his first mat appearance of the season, made short work of Spaeni when he pinned the latter's shoulders to the canvas in the short time of 2:01 minutes.

Oklahoma A. & M. furnished the next opposition to the Cyclones. The national champions from the south broke the win-

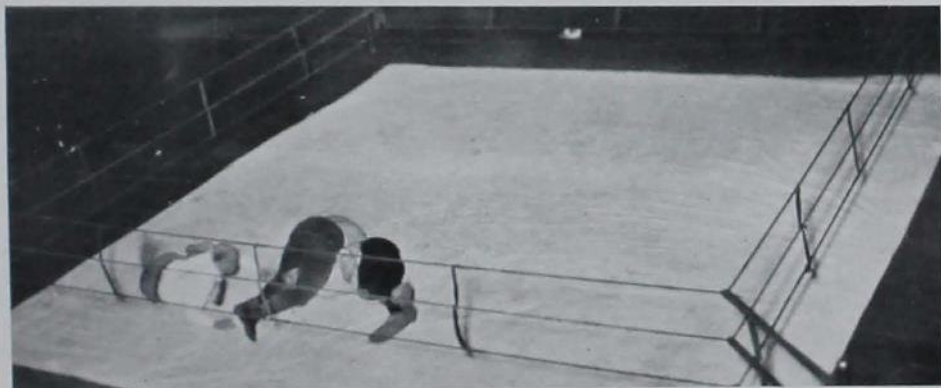

A near fall in the 165-lb. class.

Varsity Wrestling



LINN
135 pound

ning streak of the Iowa State matmen by winning 26 to 6. The Aggies were superior in the heavier weights—winning in the heavyweight by a fall. The most attractive match of the evening was fought between two bitter rivals, Dick Cole, Iowa State's able 125 pounder, and Bobby Pearce, the Aggie sophomore. During the first two minutes the men did not go to the mat, both knowing each other's powers and looking cautiously for an opening. Every trick known to college wrestling was used in the match, which resulted in a time advantage of 1:02 minutes for the southerner. Captain Linn, showing catlike speed, rode an angry Aggie cowboy all over the mat, spoiling every trick on his opponent's part to break loose. Linn's superiority was clearly shown, and as a result he won a time advantage of 9:30 minutes.



GOODALE
Heavyweight

"Iron Man" Juhl furnished the Cyclones with another victory by continually applying a deadly bone-crushing half-nelson upon his red-headed and speedier opponent.

Smarting from the defeat from the hands of the Oklahomans, Coach Otopalik's men, with a week's rest under their belts, showed their abilities over the much feared Missouri Tigers. Hansen, of Iowa State, won a desperate struggle from the Tiger captain by pinning his shoulders to the mat in the last minute of their bout. Showing their usual aggressive style, McCormick and Cole won their matches. Welty, substituting for Schroder, won a fall over Young of Missouri in another hard fought match.

Cornell next felt the superior strength of the Cyclone grapplers when they toppled before superior brain work and cunning strength to



COLE
125 pound



Cole
using a
farther-leg
hold to stay
behind Juhl.

Varsity Wrestling

the tune of 35 to 0. Iowa State won five of the eight bouts by falls. Welty again furnished one of the most exciting matches of the meet, when he finally won by clamping a head scissors on his opponent. Williams, Iowa State's sophomore, wrestling his first varsity match, made a creditable showing by downing McCarty in 3 minutes. Hansen showed ability with the scissors on his opponent's head when the former won a fall in 8 minutes. Goodale, Linn and Nelson also won by falls.

In the first match of a four day trip, the Iowa State matmen defeated the Kansas Aggie wrestlers 12 to 9. Goodale, with the result of the meet resting on his shoulders and battling a man who had defeated him twice before, showed his best form of the season when he succeeded in breaking



HANSEN
145 pound

MCCORMICK
115 pound



JUHL
155 pound



the cunning holds of the Aggie heavyweight. By applying a back-breaking body scissors the Iowa State wrestler gained a 3 minute time advantage. Williams, clever 115 pounder, lost a decision to an Aggie man, as did Hansen and Pontius. Linn won a decision over his ancient rival, Mantzee. "Iron Man" Juhl, by clever wrestling took a decision in the 155 pound class.

Oklahoma University, conference champions, upset the dope bucket by putting Iowa State on the short end of an 18 to 8 score. Linn continued his winning streak by throwing Danforth, the strong Sooner, in six minutes. Goodale also won a decision in the heavyweight class. Dick Cole found the going too difficult against Captain Mantooth, national champion, in the 125 pound class, and lost a close decision to him. Juhl lost his only match of the season by failing to win a time advantage over his southern opponent.



Cole
and Juhl
illustrating
the sitting
position of
the four-point
ride.

Varsity Wrestling



WILLIAMS
125 pound

Nebraska upset more dope by beating Otopalik's grapplers 16½ to 13½. The characteristic pep and fight were lacking in the Ames men. Williams, Iowa State, lost an overtime decision to a Cornhusker. Welty's fight and nerve against Skinner, of Nebraska, was outstanding, but the former failed to win the match. Cole won a close decision in his own weight, as did Captain Linn.

With the sting of two defeats in their ears and knowing that the meet with Kansas University would be the last dual meet of the season, the Iowa State mat artists put the Jayhawkers under to win by a score of 33 to 3. Before thirteen minutes had elapsed, four falls had been won by Iowa State. The Jayhawkers' lone match came in the 165 pound class,



WELTY
165 pound

when Captain Steve Church, Big Six champion, won a time advantage over Weltay. The flashy Cyclone skipper, Captain, Linn, pinned his opponent in sixteen seconds after "Go" was given by the referee. It was a spectacular finish for Linn, who was wrestling his final match before a home crowd. He will long be remembered by Iowa State fans as one of the most capable wrestlers that Otopalik has ever produced. McCormick threw his man by applying a half-nelson and crotch hold. Changing the up and down position twelve times during the bout, Schroder won a referee's decision in an overtime bout.



SCHRODER
165 pound

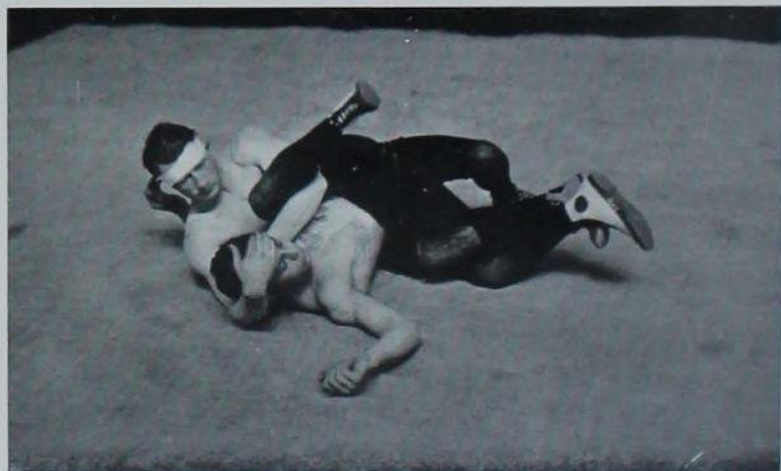

Captain
Linn using
a leg-split
hold on
Cole.

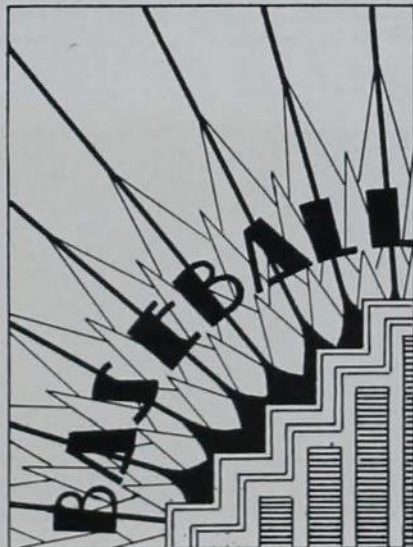
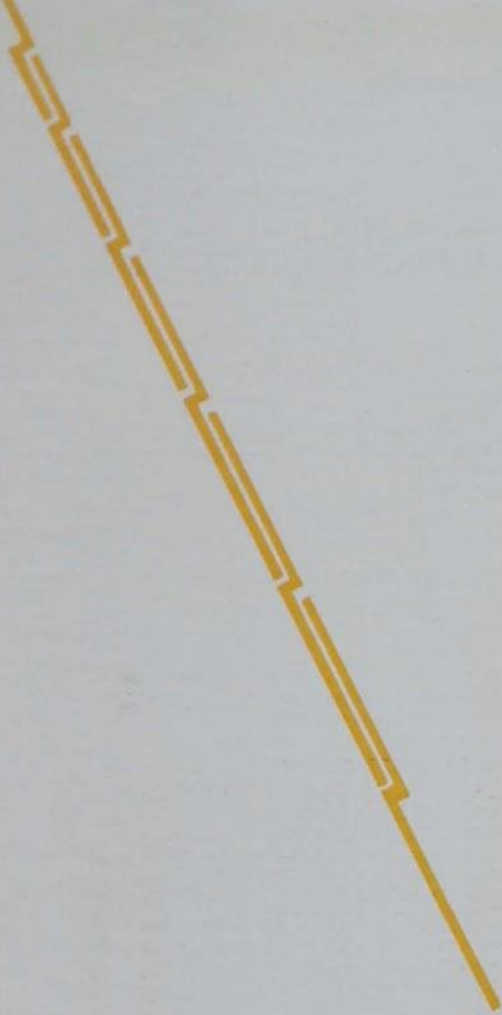

Baseball—Spring 1929



COACH WORKMAN

MAJOR AWARDS

E. R. ADLAND	GIBSON HUNTBACH
PARKER ARTHUR	NORMAN KRUSE
GEORGE GETHMAN	LESTER LANDE
CLARENCE GUSTAFSON	GEORGE MARSH
SANFORD HILL	WALTER OLDHAM
HARRY HOEGH	CARL RUDI
	RALPH TOWNE

MANAGER'S AWARD

JAMES RADABAUGH

BATTING AVERAGES

<i>Conference</i>	
Hill	.361
Gethman	.350
Landé	.300
Huntbach	.243
Rudi	.226
Gustafson	.222
Marsh	.197
Towne	.167
Arthur	.167
Oldham	.160
Adland	.150
Hoegh	.100
Holtgrewe	.000
Johnson	.000
White	.000

BASEBALL SCORES

Iowa State—9	Drake University—2
*Iowa State—4	Kansas University—6
*Iowa State—1	Kansas University—3
Iowa State—0	St. Mary's—3
*Iowa State—3	Oklahoma University—4
*Iowa State—5	Oklahoma University—4
*Iowa State—1	Kansas State—7
*Iowa State—9	Missouri University—7
*Iowa State—3	Missouri University—8
*Iowa State—1	Nebraska University—4
*Iowa State—4	Nebraska University—6
Iowa State—2	Upper Iowa—0
Iowa State—1	Luther College—6
Iowa State—2	State Teachers—6
Iowa State—14	Carleton—1
*Conference games.	



Menze, coach Oldham Arthur Holtgrewe Radabaugh Gustafson Towne Huntbach
Roe Adland Hill Landé Gethman Rudi Kruse Schroder
Workman, coach

Varsity Baseball

Iowa State started the 1929 season with great hopes. Ten lettermen reported at the first call, Capt. Paul Dale and John Thorngren being the only two lettermen of the previous year that were not still in school. The weather was very bad, so the first few weeks were confined to indoor practice.

Drake opened the season, at Ames, losing to a much superior Cyclone nine, 9-2. The game looked like a one point victory for Drake until the last of the seventh, when Oldham, Cyclone outfielder, found King's groove for a long drive, his team mates following, scoring eight runs and seven hits before they retired. Lande bore the brunt of the pitching for Iowa State, being relieved in the eighth by Gustafson.

Iowa State opened the Big Six season with Kansas University. In the first game K. U. came from behind in the last two innings, overcame the lead and went on to win 6-4. The Cyclones scored in the first and added three more in the third, on a pass to Oldham, Hill's infield hit, and Towne's home run to deep center. Kansas University made it two straight on the next day by defeating Iowa State 3-1. Two Kansans scored when Maney singled with the bases full and a third when Adland let one of Lande's fast balls get past him. The



CAPTAIN GETHMAN

Cyclones pushed Marsh across on a walk, two hits and an infield out. Tomsen was a trifle wild, and poor base running cost Iowa State at least two tallies. Lande pitched air-tight ball until the fifth inning.

Iowa State then started her invasion of the south. Her first game was with St. Mary's (there), where she suffered defeat 3-0. Oboynich, St. Mary's pitcher, held the Cyclones to three hits and allowed only one man to reach third. The batteries for Iowa State were Arthur and Kruse. Arthur pitched good ball, losing the game mainly because of ragged infield playing.



Gethman swings at a fast one.



Varsity Baseball

Coach Noel Workman's Iowa State Cyclones divided a twin bill with Oklahoma University at Norman. The first game had to go an extra inning, the Sooners winning when Tompton scored on Towne's error on Kruse's peg. The game seemed to be a pitchers' duel and a very even game until the fatal error.

The Cyclones broke the ice in the third inning of the second game. Adland was safe when Murray failed to touch the bag at first. Gustafson fanned, and Huntbach singled, scoring Adland. Huntbach came in on Gethman's single. In the fifth the Cyclones won the game. Huntbach singled, stole second and beat the throw to third on Gethman's infield roller, Gethman pulling up at first. Towne bunted, scoring Huntbach, but Haswell threw the ball away attempting to catch Towne, scoring Gethman.

Iowa State played her next game with Kansas State. The first game was called off due to rain. In the second, Lande played "Babe Ruth" to score the lone run for the Cyclones. The Big Six leaders completely swamped the Iowa diamond artists to the tune of 7-1. Gustafson and Lande pitched for the losers.

Iowa State won a ragged game from the Missouri Tigers, leaders of the Big Six Conference race. The final score was 9-7, but the Missourians threatened till the last man was out, scoring runs in the last inning. Gustafson pitched an erratic game, but managed to settle down in the third inning. The Cyclones hit Gerselman hard at the start, scoring four runs in the first, one in the second, two in the fifth and two in the seventh.



ADLAND
Catcher



WORKMAN
Coach



GETHMAN
First Base



HILL
Second Base



HOEGH
Outfield

Varsity Baseball

After dropping the first game, the Missourians came back and easily took the second game by an 8-3 score. Fieldeamp, the Missouri left-hander, allowed the Cyclones only seven scattered hits. This was Iowa State's last home conference game.

Nebraska swept the series with Iowa State, winning 4-1 and 6-4, respectively.

The first game was an easy victory for Nebraska. The Cyclones didn't threaten until the fifth, when they managed to get a lone score. Gustafson pitched. In the second game, the Cyclones played much better ball. Nebraska had a 4-0 lead in the first five innings. Iowa State scored in the sixth when Lande walked, stole second and scored on Marsh's single. Lande's sacrifice scored Huntbach in the eighth. Hill's single sent Rudi and Adland across in the ninth.

Arthur, Ames' moundsman, allowed only one hit in the game with the Upper Iowa Peacocks. Coach Dorman's Upper Iowans were held hitless until the eighth, when Humphill, pinch-hitter, drove one of Arthur's slants over third for a single. Coach Workman's sluggers got to Moulton for seven singles during the course of the fray.

The next game in this after-season barnstorming trip was with Luther. The Iowans had the game 1-0, but a sixth inning rally in the seven-inning game gave the Luther Norsemen a 6-1 victory over Iowa State. Youngquist, who pitched for Luther, struck out eleven men and allowed only seven scattered hits. Lande allowed ten hits, but seven came in the sixth inning.



RUDI
Third Base



KRUSE
Catcher



LANDE
Pitcher



MARSH
Outfield



OLDHAM
Outfield

Varsity Baseball



TOWNE
Second Base

Iowa State next met Iowa State Teachers. The first seven innings seemed to be a pitchers' battle between Huntz of the Teachers and Gustafson of Iowa State. Despite the fact that the Teachers scored two hits in the initial inning, they got only two safe hits up until the seventh. Iowa State came to bat in the seventh and soon tied the count. The Teachers came back with a vengeance to score a victory.

In the final game of the season, Iowa State fairly slaughtered the offerings of two Carleton pitchers to win 14-1. Les Lande, Cyclone ace, pitched masterful ball, striking out eleven men and allowing only two hits. Huntbach got two home runs, and Marsh and Kruse each one home run. Needless to say, the Cyclones had things much their own way.



GUSTAFSON
Pitcher



HOLTGREWE
Third Base



HUNTBACH
Shortstop



ARTHUR
Pitcher



JIM RADABAUGH
Manager

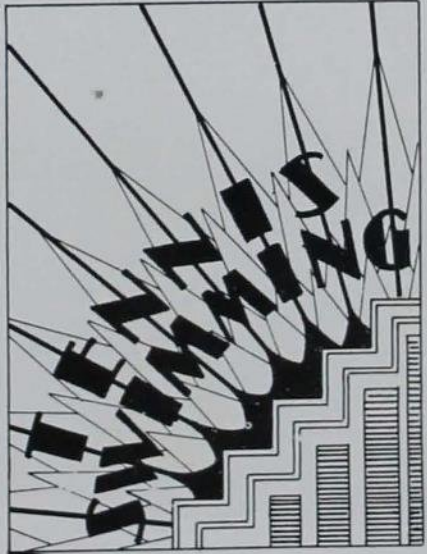
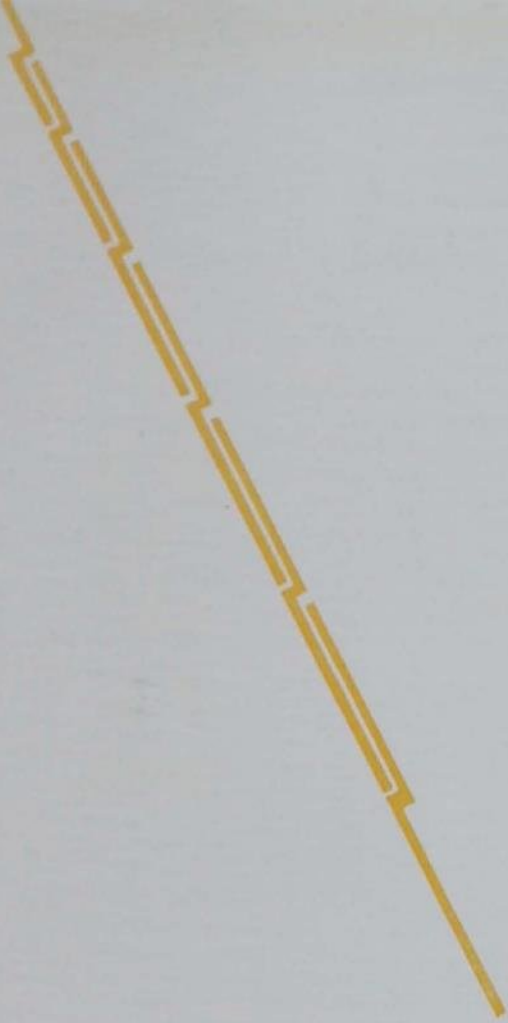

Varsity Tennis



COACH CAMPBELL

MAJOR "I" AWARDS

MERLE ROBINS JOHN MCMURPHY
 KARL HENDRICKS

MINOR "I" AWARDS

FRED WELSH ELMER KLEIR

BIG SIX STANDING

	Won	Lost	Tied	Pct.
Oklahoma	3	0	0	1.000
Kansas	3	1	1	.750
Missouri	3	2	0	.600
Iowa State	2	2	1	.500
Nebraska	0	4	1	.000
Kansas State	0	4	1	.000

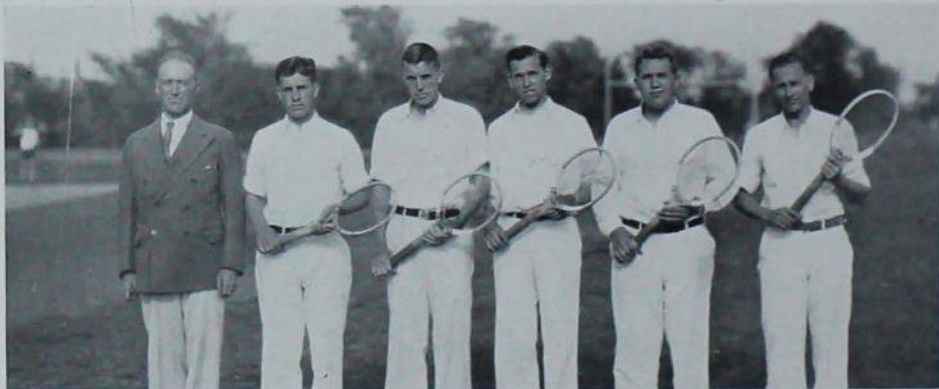

Coach Campbell Hendricks Robins McMurphy Welsh Klein

Varsity Tennis

The 1929 tennis season opened under the new Big Six rules. The former method of haphazard matching has been superseded by a system of regulation. A four-man team played a series of four single games and two double games. The men matched were of the same rank in their respective teams. In the doubles matches the top two men in each team formed the opposing pair.

The Iowa State tennis team opened the season with a defeat at the hands of Drake on the home courts. This match was featured by the stellar playing of Captain Robins, who defeated Brody of Drake in the singles. However, Iowa State lost both doubles matches after splitting the singles.

The two-game trip south resulted in the same number of defeats from Missouri University and Oklahoma University.

In the next meet with Kansas on the home courts the Cyclones staged a partial comeback. They split the singles and doubles matches to tie the score.

The first victory of the season was over Nebraska University at Lincoln. Iowa State downed the Huskers 4 to 2, taking two single smatches and both doubles matches.



CAPTAIN ROBINS

In the Big Six Conference Championships, Hendricks and McMurphy lost to Thurman and Brown of Oklahoma University in the second round, 6-2, 7-5. Robins and Welsh succumbed, 6-2, 6-3, to Landis and Coerver of Missouri, who later won the championship.



The new cement courts now used by the Varsity.



COACH DAUBERT

Varsity Swimming

MAJOR "I" AWARDS

MAYNARD SMITH	RAYMOND FRASER
WILLIAM WELD	HAROLD PETRICH
GEORGE UNSER	RICHARD FLEIG

MINOR "I" AWARDS

ROBERT BURTNER (Capt.)	BYRON SMITH (Capt.-Elect)
J. NEIL CHICKEN	FRANK SWOBODA
ROBERT MACDUFF	JOSEPH WEIGEL

MAJOR "I" MANAGER

RAYMOND IGOU

By winning second place in the Big Six Conference and defeating Kansas Aggies and Kansas University in a triangular meet, Coach "Jake" Daubert had a team that he might well be proud of. Even though the dual season was not as successful as that of last year, Iowa State's aquatic stars made a very creditable showing.

The Cornhuskers furnished the Cyclones, first opposition, the meet being held in the home pool. During the first events both teams showed good form and as a result the lead went from one to the other during the early stages of the meet. MacDuff, 20-yard breast stroker, and Smith were point winners in their events. As the meet went on, Iowa State took the lead, and with the start of the last event, the Cyclones were on the better end of a 33 o 34 score. Nebraska, needing a first in the 300 yard medley relay to win the meet made a strong bid



Daubert, coach Weigel B. A. Smith Unser Swoboda Burtner Igou, manager
 Fleig Fraser Chicken Weld Petruch MacDuff M. Smith

Varsity Swimming

BIG SIX MEET

Nebraska	42
Iowa State	39
Kansas U.	23
Kansas Aggies	8
Oklahoma	5



CAPTAIN BURTNER

for first place and succeeded in nosing Iowa State out in the last lap to win 40 to 35.

Drake next met Coach Daubert's swimmers in their own pool. Here, again, the meet was very close and the outcome rested on the results of the allimportant 300-yard relay. Iowa State, leading by one point at the start of the final event, was not equal to the speed of the Bulldogs and, as a result, lost the meet. The unusually good swimming that Maynard Smith, high point man of the season, did was the feature of the whole meet. Fleig, Iowa State's diver, showed form in this meet that has never been approached in any competition between the two schools. Weigel, in the back-stroke, was a point winner.

Smarting from two defeats, "Jake's" men went after Grinnell with one thing in mind—to win, and to win decisively. During the meet the team, as a



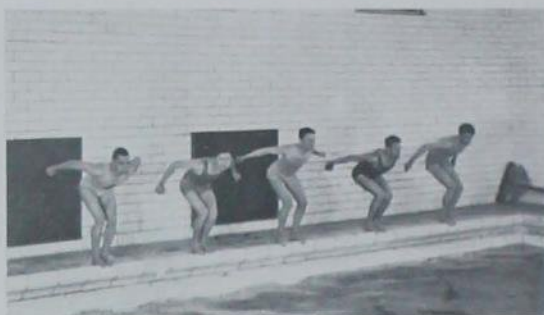

Varsity Swimming

whole, showed the best form of the season, and after it was all over, Iowa State was on the long end of a 48 to 27 score. The noticeable feature of the meet was the superiority that the aquatic stars from Iowa State had in endurance. The Grinnell men always started strongly, but, as last year, lacked the necessary drive to finish in the lead.

The triangular meet held at Kansas City between Iowa State, Kansas Aggies and Kansas University, resulted in a one-sided victory for Iowa State with a total of 70 points. Kansas University was second with 25, followed by the Kansas Aggies with 18.

For individual scoring, during the entire season, Maynard Smith led with 37 points to his credit. The following is the individual standing for the rest of the squad: Weld 29 $\frac{3}{4}$, Unser 29, Fraser 22, Fleig 21, Petsch 19 $\frac{2}{3}$, Burtner 15, MacDuff 15, Chieken 13 $\frac{2}{3}$, Swoboda 9, Weigel 8, and Smith 8.

The Cyclone mentor, "Jake" Daubert, has discovered a lot of promising material in the freshman class and expects to have an excellent, well-balanced team next year.



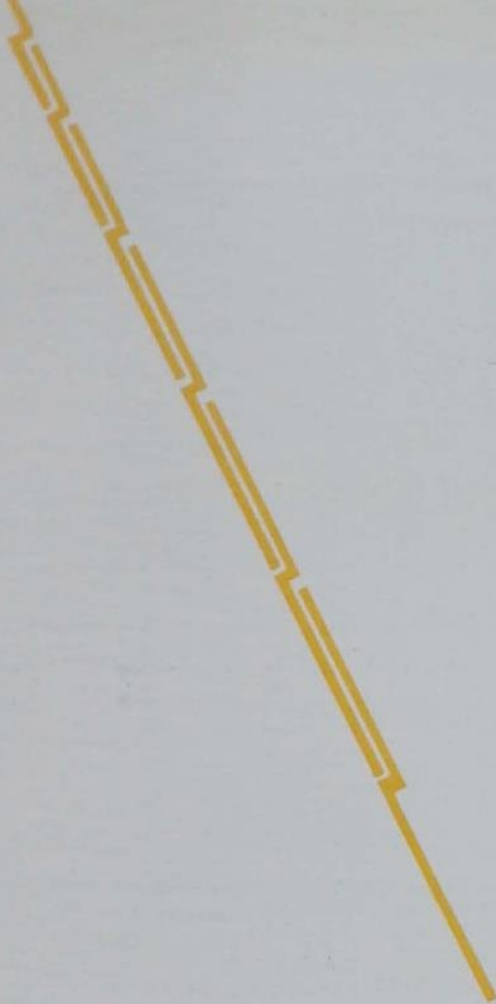

Freshman Athletics

Presenting a formidable array in nearly every sport, the Freshmen of Iowa State have inspired in the Cyclone fans a lot of confidence in the athletic prowess of the Class of 1933. Under the excellent tutelage of the freshman coaches, much promising material has been uncovered during the past year. These are the men who are destined to uphold the future athletic accomplishments of the Cardinal and Gold. We hope that they raise those achievements far above the record of all time—we know with that spirit of "Iowa State Fights" behind them that they cannot lower it.

The 1929 call to the gridiron brought nearly 200 yearlings. These men were divided into separate teams in relation to their individual experience. The season consisted mainly of a series of round robin games among the freshman elevens and several scrimmages with the Varsity. As the season came to a close, three elevens known as the Freshman Varsity were picked from the entire group.

The annual football tilt between the Iowa State and Drake freshmen afforded an opportunity to view the Baby Cyclones in real action. Although the game ended in a disappointing 0-0 tie, it was comforting to see the Iowa State freshmen out-smart, out-gain and out-pass the Bullpups for four consecutive quarters.

Not for some time has Coach Bob Simpson been so thoroughly pleased with his freshman aspirants to cross-country. As a further proof of this, the number of numerals awarded this year was larger.

In basketball the material uncovered and developed during the season was nothing short of exceptional. The men who were awarded numerals, as well as those who received honorable mention, had the ranginess and speed which go to make up championship quintets.

The freshman swimming team has been called by Coach Daubert as one of his best. With the aid of these new swimmers, combined with the remaining varsity, next year's swimming would appear to be of championship caliber.

Tennis and baseball seemed to be about average in material, three or four promising yearlings being uncovered in baseball and one in tennis.

A. L. BARKER,
Athletic Editor.



Johnston Hardwick Otopalik
Frye Lindblom Menze



Top Row—Coach Lindblom Arnold Tennille Oberhauser Bradley Saunders Liegerot Coach
 Menze, Head Football Coach
 Second Row—Mallory Rokenbrodt Hinsch Rogers Powell Morford Steeves Rogers Morgan
 Zeller Johnson
 Bottom Row—Geilenfeldt Dixon Ingle Lichter Greene Albee Captain Schlenker Walker
 Cowan Grefe Rasmussen Moen

Freshman Football

NUMERAL AWARDS

ALBEE, KENNETH E.	GREFE, RICHARD F.	MALLORY, H. ELLWOOD	ROGERS, MERRILL W.
ARNOLD, DALE B.	GEILENFELDT, PAUL C.	MARKERT, FRITZ H.	ROKENBRODT, FLOYD W.
BODE, CHAS. W.	HINSCH, DELBERT C.	MOEN, JOHN N.	SAUNDERS, MERRILL
BRADLEY, EUGENE D.	HUGHES, RAY G.	MORFORD, ROBERT B.	SCHLENKER, WILBUR F.
COWAN, JOHN A.	IMPSON, IVAN H.	MORGAN, CLAYTON B.	STEEVES, WRIGHT P.
DIXON, WILLIAM	INGLE, HAROLD E.	OBERHAUSER, EDWARD P.	TENNILLE, NEWTON B.
DUDLEY, RICHARD S.	JOHNSON, WENFELD D.	POWELL, ROBERT L.	WALKER, W. HAROLD
FARRELL, ANDREW H.	LICHTER, MAGNUS E.	RASMUSSEN, LEONARD E.	WALKER, DAVID B.
GREENE, HARRY	LIEGEROT, KENNETH F.	ROGERS, CLARENCE A.	ZELLER, MARVIN L.

Freshman Basketball

NUMERAL AWARDS

HOWEN, ROGER	CRAGHEAD, CLARK	MANCHESTER, EVERETT	LUDWIG, ADOLPH
BROWN, GUY	DILLS, CLYDE	ROGERS, DONALD	LUDWIG, IRVIN
COWAN, JOHN	GROVES, WALTER	ROGERS, CLARENCE	THOMPSON, RALPH
MANSHIP, TRUMAN	SMAHA, GLENN	WALKER, HAROLD	



Honaker, coach Dills Brown Thompson Cowan Ludwig C. Rogers Rudl, coach
 Manchester Manship Smaha D. Rogers Ludwig
 Craghead Levine Walker



Eichelkraut Queal Chapman Labertem
McClarnon Burrell Martin

Freshman Cross Country

NUMERAL AWARDS

BURRELL, F. J.
CHAPMAN, LYLE

EICHELKRAUT, ARTHUR
LABERTAW, EARL
MCCLARNON, E. E.

MARTIN, C. A.
QUEAL, K. E.

Freshman Track

NUMERAL AWARDS

BATTELL, W. R.
BERG, P.
CARR, H.
CONAWAY, R. B.
CROSS, W. F.
DELANEY, W. F.
EDWARDS, D. F.

FISH, D. E.
GNAM, J. H.
GIPE, E. R.
HOWELL, G. A.
HEITMAN, A.
HERSCHE, W. B.
HEATON, W. G.

JAY, D. P.
JOHNSON, R. P.
LOUNSBERRY, L. P.
LOW, J. E.
MARSHALL, R. R.
MOLSBERRY, W. C.
NAGEL, L. F.

NAGEL, G. S.
NORMAN, J. L.
OVERHOLT, L. S.
ROBINS, V.
ROADCAP, J.
SMITH, R.
SWIFT, F. R.

VARLEY, L. D.



Vermilya Robins Delaney Battell Swift Gipe G. Nagel Simpson L. Nagel Fish
Williams Gnam Lounsberry Smith Carr Falkner Johnson
Rummen Edwards Cross Lawrence Molsberry Heaton Heitman Jay Berg Hershe
Hutchins Norman Frus Banks Marshall Harmon Varley
Hawkins Conaway Hood

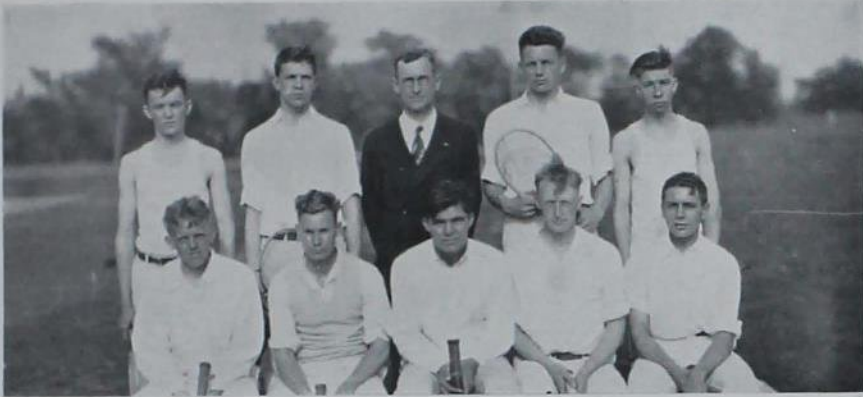

Roadcap Haigler Hammer Bossert Sawyer
 Feroe Johnson Anderson Olsen Lenz

Freshman Tennis

Winter—1930

NUMERAL AWARDS

BOSSERT, H. D. FEROE, J. LENZ, F. J.
 BOWES, HILLFORD HAIGLER, CARL ROADCAP, JACK

Freshman Swimming

NUMERAL AWARDS

CROSS, JOHN L. EDER, IRWIN STARRBUCK, JOHN P.
 DAUBERT, LEROY SANDS, THEODORE B. ZACHERLE, ALARICH



Coach Daubert Cross Sands Eder Blankenship, Manager
 Arosemena Morse Horneman Bartness



Denler Price Martin Jones
 Blohm Roberts Rieke Hawk Shea Coach Honaker Coach Nelson
 Coach Menze Glass Wells Carver Thrift Loufek Coons

Freshman Baseball

NUMERAL AWARDS

BLOHM, FRANK	GLASS, C. J.	ROBERTS, PRICE
CARVER, H.	HAWK, DICK	SHEA, J. F.
COONS, H. S.	LOUFEK, L. J.	THRIFT, B.
DENNIS, W.	PALAS, B. W.	WELLS, K. P.
	RIEKE, R. M.	

Freshman Wrestling

NUMERAL AWARDS

DURFEY, ALBERT	HELLER, L. J.	MARTIN, GEORGE
GRANT, J. W.	HESS, ROBERT	MECHEM, LELAND
THOMAS, WALTER	UNSDERFER, W.	



Durfey Sharp, Manager Groth, Asst. Coach Hess Perry Heller
 Thomas Unsderfer Martin Alexander Mechem Groth

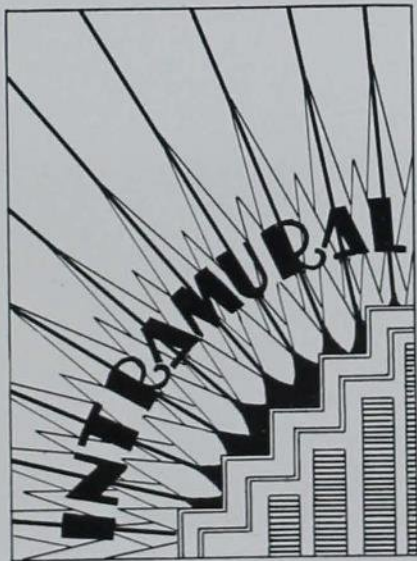
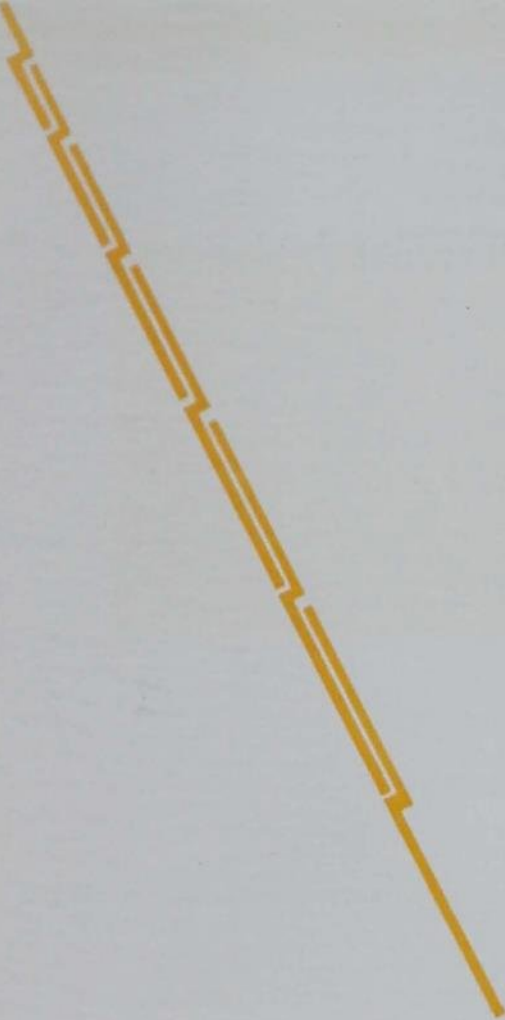



HARRY SCHMIDT
Director

Intramural Athletics

The Intramural Department of Iowa State College is one of the best organized departments in this institution. At the head are the Director of Athletics, T. N. Metcalf, and the Director of Intramural Athletics, Harry J. Schmidt. This division has four managers, namely: Senior manager, Frank L. Wylie, and junior managers, Marion T. Bruch, James A. Brockelsby and Glenn Younkin. The department holds regular meetings for the purpose of notifying the intramural managers of the various fraternity and independent groups. Cups are awarded for the league winners of all the leagues of the major and minor sports, and for the winners of the fraternity, independent, and all-college championships of the major, minor and special sports. A large cup is awarded to the winner of the majority of points for the entire

year, and is given permanently to the group winning it three times in succession.

Intramural athletics is a program of competitive athletics for the students and various groups on Iowa State campus. The main purpose of intramural athletics is to provide clean and wholesome recreation for those students who spend the majority of their time in class rooms or at a study desk.

The various forms of athletics are scattered throughout the three quarters at equal intervals. The major sports include play-ground ball, basketball, baseball, indoor track and outdoor track; the minor sports include volleyball, pentathlon, swimming and tennis; and the special sports include cross-country, wrestling, horseshoe and handball. The intramural department feels that every male student in college will have ample opportunity to participate in some of these various sports throughout the entire school year.

This competition helps promote the physical welfare of the students, and thus aids indirectly in attaining the best possible results in scholarship. Participation in these sports promotes association, organization and that vital thing we call "team play". The "team play" fosters those many virtues of courage, determination and self-control. It teaches the student group loyalty and self-sacrifice. This competition develops a real interest on the part of the students in their various groups, as well as in their college as a whole.



Atkinson Mettler Jacobsen Smith
Robinson Brockelsby Wylie Bruch

Intramural Athletics

The function of this department may be summed up to be: To encourage the entire male student body to participate in organized athletics, and to instill in the various students those characteristics of fair play, sportsmanship, and manhood that make real students as well as real business men.



FRANK L. WYLIE
Senior Manager

RANK OF FIRST TEN IN INTRAMURAL COMPETITION

	V.	F.
Sigma Chi	6	7
Ausonia	17	3
Sigma Nu	4	6
Alpha Gamma Rho	6	3
Delta Upsilon	10	4
Delta Chi	5	9
Phi Kappa Psi	5	4
Phi Kappa Tau	3	2
Theta Delta Chi	11	5
Phi Delta Theta	4	6



Sigma Chi Fraternity—Winners 1929

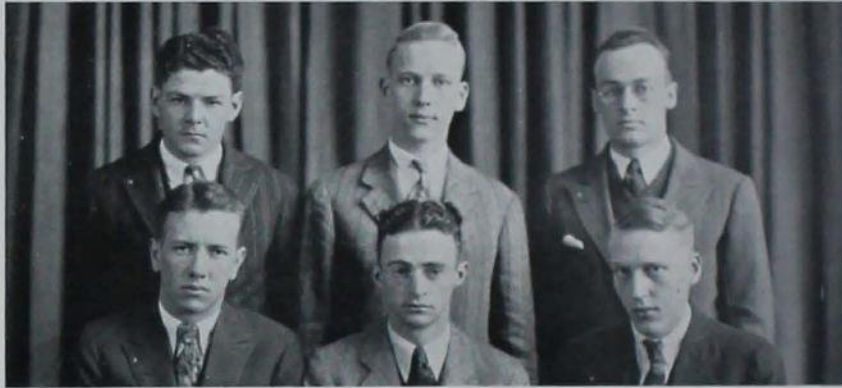

Sigma Sigma Team

Indoor Track

Fraternity Champions Sigma Sigma

League Champions

Alpha Alpha Gamma Rho
Delta Sigma Chi

Outdoor Track

FIRST FIVE TEAM STANDINGS

Kappa Sigma	93
Sigma Chi	49
Delta Upsilon	44
Sigma Alpha Epsilon	33
Phi Gamma Delta	33



Kappa Sigma Team



Phi Gamma Delta Team

Speedball

Fraternity Champions Phi Gamma Delta

League Champions

Alpha	Phi Gamma Delta
Beta	Phi Sigma Kappa
Gamma	Alpha Gamma Rho
Delta	Sigma Nu
Epsilon	Sigma Phi Epsilon

Basketball

Fraternity Champions Adelante

League Champions

Alpha	Adelante
Beta	Alpha Gamma Rho
Gamma	Phi Sigma Kappa
Delta	Alpha Tau Omega
Epsilon	Phi Gamma Delta



Adelante Team

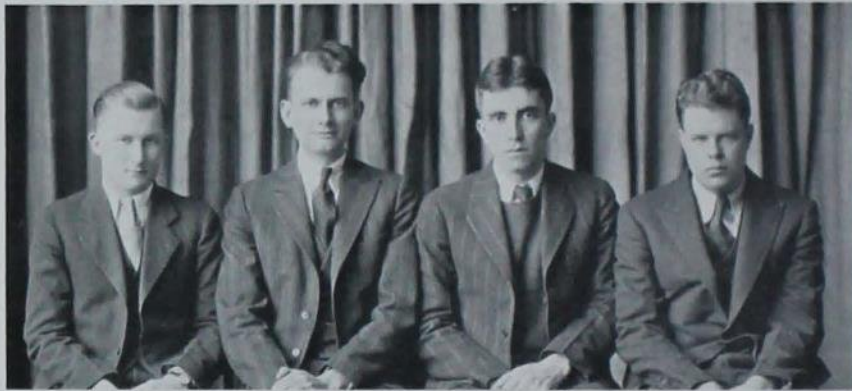

Delta Sigma Phi Team

Horseshoe

Champion Delta Sigma Phi
 Runner-Up Phi Kappa Psi

Baseball

Champion Phi Kappa
 Runner-Up Sigma Pi

LEAGUE CHAMPIONS

Alpha Farm House
 Beta Phi Kappa
 Gamma Alpha Gamma Rho
 Delta Delta Chi
 Epsilon Theta Xi
 Sigma Sigma Pi



Phi Kappa Team



Sigma Nu Team

Tennis

Doubles Champions—Sigma NuJ. Haynes, D. Stevens
 Runners-Up—Sigma ChiM. Rice, F. D. Guggisberg
 Singles Champion—Sigma NuJ. Haynes
 Runner-Up—Sigma ChiM. Rice

Wrestling

Intramural ChampionsAllen's Club
 Fraternity ChampionsSigma Sigma
 Independent ChampionsAllen's Club



Sigma Sigma Team



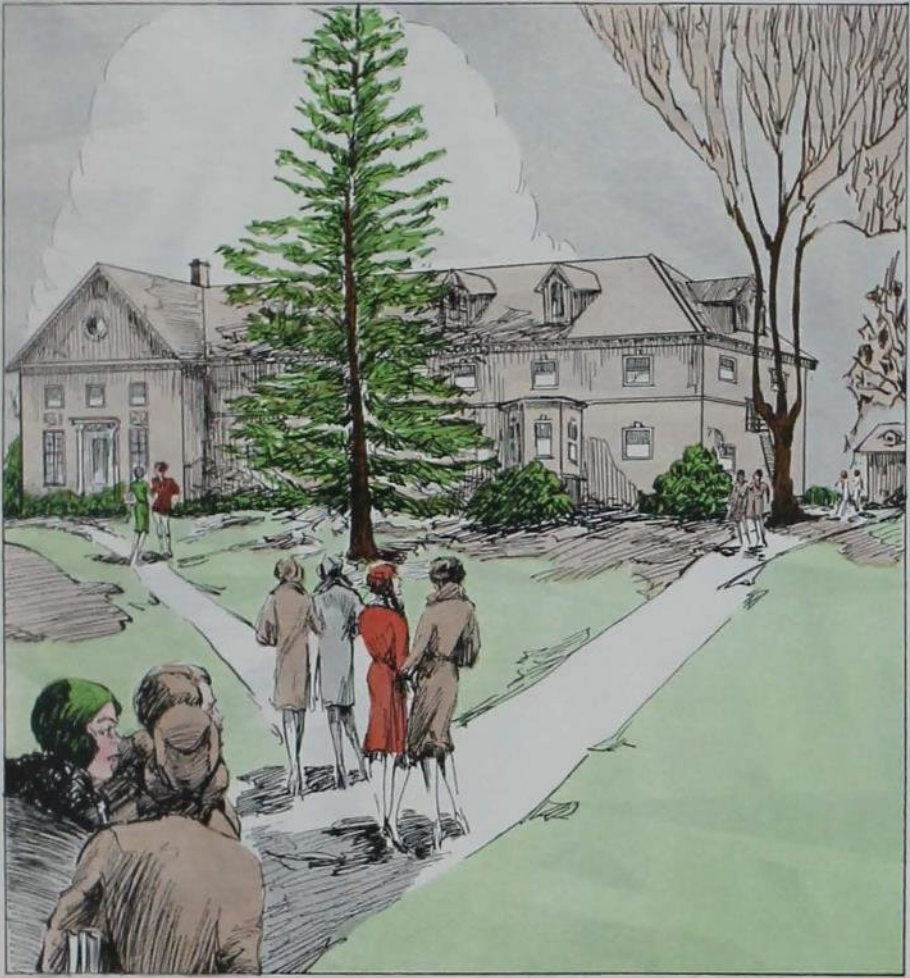

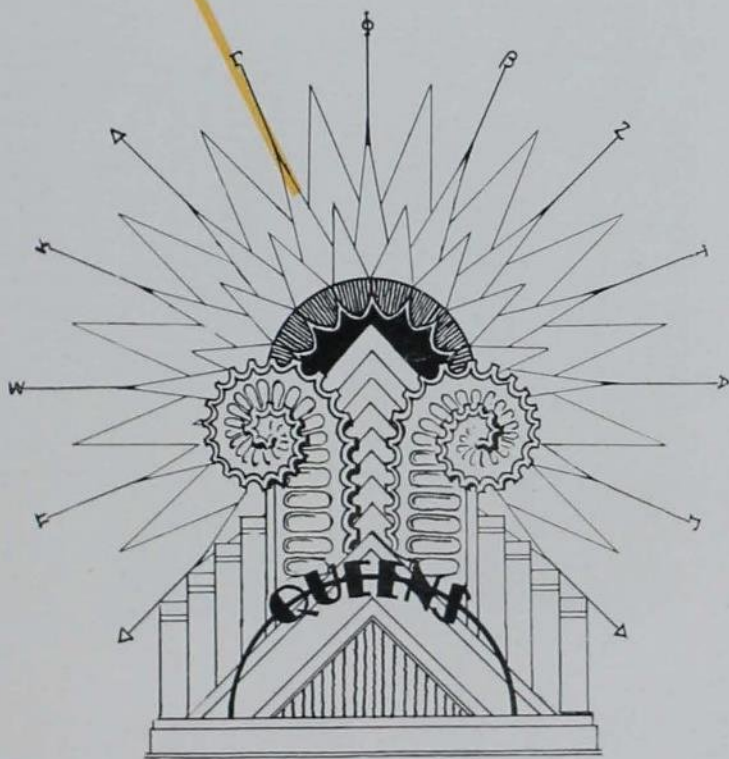



Frances Winton





Catherine Means



Jean Millard





Sarah Sawyer



Esther Miller



Margaret McDonald

Beauty Contest

THE six girls whose pictures are presented in this section were chosen by Florenz Ziegfield from a group of twelve which had been voted by the general student body as the twelve most beautiful girls at Iowa State.

Each sorority and dormitory was permitted to make two nominations from its group in order that the nominees might be representative of the entire school. These thirty-six girls nominated were voted upon by the student body and the photographs of the twelve selected were sent to Mr. Ziegfield who chose these six girls as 'Iowa State Queens' of 1930.

THE EDITOR.

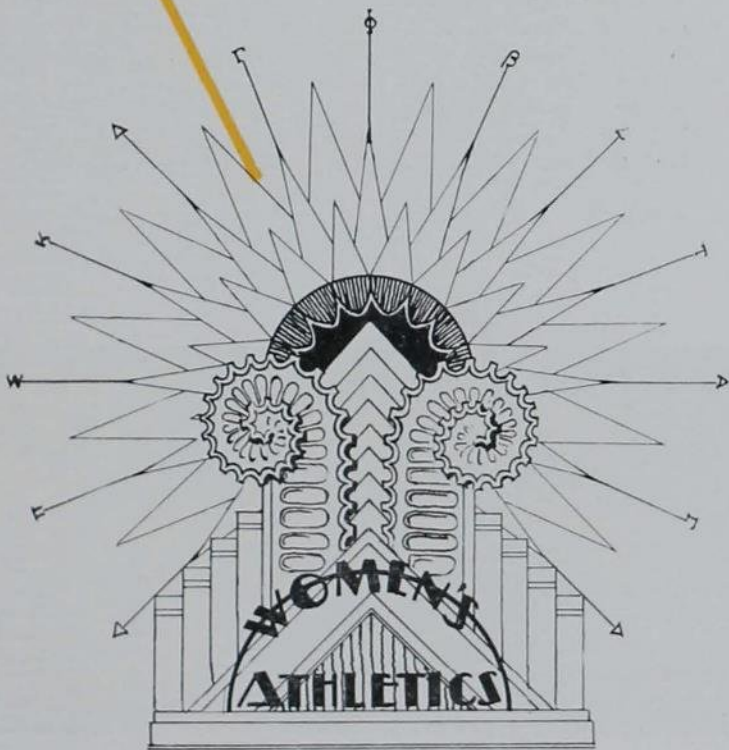



MISS WINIFRED TILDEN

Physical Education Department

To present a program of sports which will interest every girl in recreational activity and to meet the challenge which the increased participation of women in sports offers, are the goals of the Women's Physical Education Department.

Under the able guidance of Miss Winifred Tilden and her staff, these purposes are being fulfilled. In so doing they have selected activities which tend to develop leadership, initiative, sportsmanship, vitality and strength, all of which qualities make for capability and efficiency.

By promoting the highest ideals of women in Physical Education and by instilling in the women of Iowa State the spirit of "Play for the Joy of Playing," the Physical Education faculty is doing a fine piece of work.



Ernestine Bunnell Marion Brock Madge Hill
Mildred Shouldice Myrtle Hinderman Winifred Tilden Elizabeth Maybury

Women's Athletic Association

The Women's Athletic Council is the governing body of W. A. A. The council arranges the athletic program for the year, and passes upon all business matters before they are presented to the Association.

The Women's Athletic Association, with the aid of the Physical Education Department, sponsors all extra-curricular sport activities, having as its motto, "Play for Play's Sake."



MARGARET STOUGHTON

MARGARET STOUGHTON.....	President
UNNI HAEREM.....	Vice-President
ELSIE SHEPARD.....	Secretary
LUCILE STEIG.....	Treasurer
FRANCES PYLE.....	Intramural Head
ESTHER WHITEHOUSE.....	Hockey Head
PHYLLIS PENLY.....	Tennis Head
LUCY MERRICK.....	Swimming Head
DREW CHENOWETH.....	Hiking Head
LUCILE GRING.....	Basketball Head
KATHERINE SHORT.....	Volleyball Head
EVELYN MOSHER.....	Baseball Head
MARGUERITE WHERRY.....	Archery Head
JEAN GUTHRIE.....	Publicity Head

W. A. A. is affiliated with the American Hockey Association, the Athletic Conference of American College Women and the Women's Division of the National Amateur Athletic Association.



Penly Whitehouse Merrick Mosher Gring Pyle
Wherry Haerem Stoughton Chenoweth Guthrie Shepard



Hockey and basketball are both class sports, the latter played only during the winter quarter.

Pictured above are the junior hockey team, winners of the tournament, and the honorary varsity team which won from Drake on the local field last fall.

In the basketball tournament the freshmen won, with the juniors close seconds, and with the seniors third. During the winter quarter two local teams won two games from Drake with scores of 57-16 and 28-16.

Iowa State girls are also good acrobats. The accompanying tumbling pictures are representative of only a few of the acts given at Hee Vodvil.

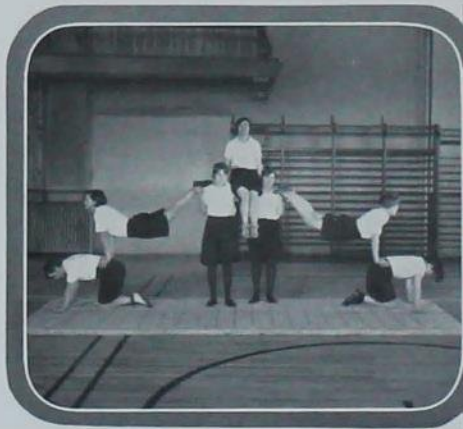



Phyllis Penly, '31 (right) was the 1929 tennis champion. The year before Frances Pyle, '31 (left), was the winner.

To be proficient in archery a girl must have good vision, a true aim, and a "strong right arm". To the right are pictures of some good marksmen.

Field hockey is without doubt the best liked of all W. A. A. fall sports. Last November the Ames varsity team won from Drake 3-1 in an exciting game on the local play field. This was the first intercollegiate play day of such a nature to be held for a number of years. Below are shown two scenes from this game.



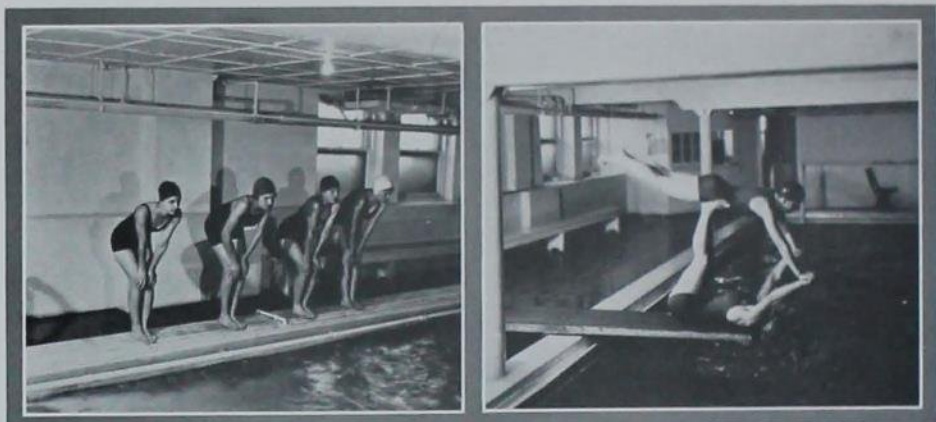

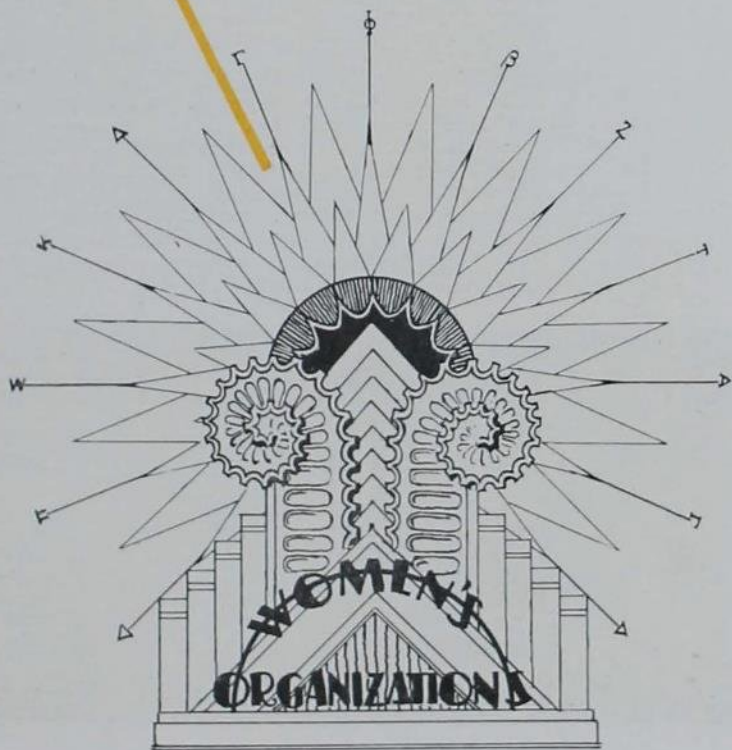



Mortar Board

OFFICERS

MARGARET STANTON *President*
 MARGARET STOUGHTON *Vice-President*
 MILDRED BURKHEAD *Secretary*
 LOIS SELZER *Treasurer*

MEMBERS IN FACULTY

MRS. D. A. ARVILLE	MISS FEDERICA SHATTUCK
MISS MABEL FISHER	MISS MARGARET SLOSS
MISS JOANNE HANSEN	MISS ANNE WHITE
DR. P. MABEL NELSON	MISS MYRA WHITEHEAD

ACTIVE MEMBERS

MILDRED BURKHEAD	LOIS SELZER
ESTHER CATION	GERTRUDE SHELL
ROSEMARY KOEBERLE	MARGARET STANTON
JEANNETTE RICHESON	MARGARET STOUGHTON

The purpose of Mortar Board is to further democracy and good fellowship among the women of the college and to accomplish some permanent good for the college each year.

On February 1, 1925, the local chapter, founded November 1, 1924, became the twenty-ninth chapter of the national organization. It is an honorary society for senior women in recognition of leadership, campus service and scholarship. Members are chosen in the spring from the junior class.



Burkhead Stoughton Richeson
 Shell Stanton Cation Selzer



Omicron Nu

OFFICERS

MARGARET SHORT.....	<i>President</i>
PAULINE DROLLINGER.....	<i>Vice-President</i>
MARION CHACE.....	<i>Secretary</i>
EDITH GRAHAM.....	<i>Treasurer</i>
MADelyn MURRAY.....	<i>Editor</i>

MEMBERS IN FACULTY

JOSEPHINE A. BAKKE	REGINA J. FRIANT	RUTH LUSBY	FRANCES A. SIMS
IVA L. BRANDT	JOANNE M. HANSEN	CORA B. MILLER	MARIE STEPHENS
VIVIAN J. BRASHHEAR	ANNA M. HENDERSON	ELMA F. MILLER	LYDIA V. SWANSON
HESTER CHADDERDON	FLORENCE B. KING	P. MABEL NELSON	WINIFRED TILDEN
PAULINE DROLLINGER	NEALE S. KNOWLES	EDNA M. RHOADS	MARCIA TURNER
GENEVIEVE FISHER	BELLE LOWE	MABEL RUSSELL	FLORENCE WALLS
DOROTHY P. FITZSIMMONS	MIRIAM E. LOWENBERG	RUBY SIMPSON	

ACTIVE MEMBERS

Seniors

MARY K. ALEXANDER	CECILE FLOKA	MADelyn MURRAY	MARGARET SHORT
DOROTHY BONE	WILMA FORTSCH	ELIZABETH NYHOLM	LUCILE SPENCER
ESTHER CATION	FRANCINE FRAKES	MARJORIE OCHS	RUTH E. SPERRY
MARION CHACE	EDITH GRAHAM	NANCY R. RENAUD	GRACE THOMPSON
VELMA ROSE CLARK	KATHERINE HOPKINS	JEANNETTE RICHESON	KATHLEEN VAUGHN
CHARLOTTE DEAN	MERNA MONROE	HELEN RUPP	DOROTHY P. WALLACE
CATHERINE DOWNING	LORRAINE MUNDT	GERTRUDE SHELL	

Omicron Nu was founded in April, 1912, at Michigan State College, Lansing, Michigan. Gamma chapter at Iowa State College was installed in 1913. The purpose of the organization is to promote and recognize scholarship, leadership and research in the field of Home Economics. Members are elected on the basis and the promise of leadership from the upper one-fourth of the senior class in the fall, and from the upper one-fifth of the junior class in the spring.



Chace Richeson Cation Murray
I. Brandt Short Graham Shell



Phi Upsilon Omicron

OFFICERS

IRENE EVINGER	<i>President</i>
GERTRUDE SHELL	<i>Vice-President</i>
CHARLOTTE DEAN	<i>Secretary</i>
MARY MINER	<i>Treasurer</i>

MEMBERS IN FACULTY

IVA L. BRANDT	RACHEL EDGAR	CORA B. MILLER
GENEVIEVE FISHER	REGINA FRIANT	P. MADEL NELSON
	FRANCES A. SIMS	

ACTIVE MEMBERS

Seniors

EVELYN ANDERSON	MARY MINER	GERTRUDE SHELL
MILDRED BURKHEAD	LORAIN MUNDT	MARGARET SHORT
ESTHER CATION	NANCY RENAUD	ELEANOR THOMAS
CHARLOTTE DEAN	JEANNETTE RICHESON	IRENE EVINGER

Juniors

V. DREW CHENOWETH	HELEN LOY	DOROTHY PARKHURST
JEAN GUTHRIE	THELMA LOWENBERG	ELSA SINDT
	MARGARET STANTON	SHIRLEY WELLS

The national organization of Phi Upsilon Omicron was established at the University of Minnesota, February 10, 1909.

The local organization was established at Iowa State College in the fall of 1926. Election of members is based upon scholarship, professional attitude, personality and leadership. The purpose of the organization is to establish and strengthen bonds of friendship, to promote moral and intellectual development of its members, and to advance and promote Home Economics.



Anderson Lowenberg Cation Loy Miner
Dean Wells Evinger Stanton Shell



Delta Phi Delta

OFFICERS

SARA JANE HESS *President*
 SHIRLEY WELLS *Vice-President*
 MARIAN MAAG *Secretary*
 HELEN ANN THOMAS *Treasurer*
 ESTHER SIETMANN *Palette Editor*

MEMBERS IN FACULTY

MABEL FISHER	MARGUERITE STOTTS HOPKINS	EDNA RHODAS
JOANNE M. HANSEN	EMMA KITT	EDNA O'BRYAN
FLORENCE FAUST HANSEN	MARION C. LEPLEY	OLIVE SETTLES
ANNA HENDERSON	Mrs. H. NESS	FRANCES A. SIMS
	LICE WAUGH	

GRADUATE MEMBER

BLANCHE CADE

ACTIVE MEMBERS

Seniors

EDNA ANDERSON	SARA JANE HESS	HELEN ANN THOMAS
MIRIAM GRIFFITH	LOUISE PERRIN	DOROTHY P. WALLACE
	ANNBERT ROBERTS	

Juniors

MARIAN MAAG SHIRLEY WELLS

Sophomores

DOROTHY KUHN

On May 28, 1912, the organization of Delta Phi Delta art fraternity was completed and the Alpha chapter was established at the University of Kansas, Lawrence, Kansas. The Omicron chapter was established at Iowa State College on May 26, 1928. In recognition of the fact that, although honorary and semi-social, the greatest service on the professional side must come from the alumni group, the objects of this fraternity are:

1. To select from undergraduates in American Universities and Art Schools the type that gives the greatest promise of potential professional ability. 2. To promote and recognize scholarship. 3. To provide social activity based on the true friendships formed while working together, with the same interests and ambitions. A candidate for Delta Phi Delta may have no failures, and only one subject below 75, with an average of 85.



Wallace Hansen Maag Griffith Thomas Roberts Lepley
 Anderson Wells Cade Hess Sietmann Kuhn Perrin



Jack O'Lantern

OFFICERS

RUTH HIBBS *President*
 JEAN GUTHRIE *Vice-President*
 CHRISTINE SWANSON *Secretary-Treasurer*

MEMBERS IN FACULTY

WINIFRED TILDEN IVA BRANDT MARIE STEPHENS
 MARIA ROBERTS EDNA RHODES

ACTIVE MEMBERS

JEANETTE CATION	JEAN GUTHRIE	FRANCES PYLE
DREW CHENOWETH	ETHEL JOHNSON	DOROTHY SIMMONS
LYDIA COOLEY	VIRGINIA JOHNSON	ELSA SINDT
PAULINE EVARTS	VIRGIA LARSON	CHRISTINE SWANSON
BESSIE HAMMER	THELMA LOWENBERG	EMMA TAYLOR
ADELE HAMMOND	HELEN MELTON	IRENE TOLLIVER
RUTH HIBBS	BLANCHE MILLER	SHIRLEY WELLS
RENA HULL	MARY LOUISE MURRAY	ILA WOODBURN
	PHYLLIS PENLY	

Jack O'Lantern was founded at Iowa State College in 1908. The purpose of the organization is to promote higher scholarship, create a vital interest in college activities, and to develop a democratic spirit on the campus of Iowa State. The members are chosen in the spring of the sophomore year and the requirements are based on scholarship, activities, high ideals and learning applied to living.



Woodburn Guthrie Cation Johnson Melton Cooley Larson
 Hammer Evarts Sindi Johnson Tolliver Penly Pyle
 Murray Simmons Chenoweth Hibbs Wells Hammond Swanson

Naiad

OFFICERS

Fall Quarter

MARIAN GRAY *President*
 LUCY MERRICK *Vice-President*
 VIRGINIA HILLIARD *Secretary*

Winter Quarter

LUCY MERRICK *President*
 JEANNETTE COLLINS *Vice-President*
 VIRGINIA HILLIARD *Secretary*

MEMBERS IN FACULTY

MISS BELLE LOWE MISS MILDRED SHOLDICE
 MISS ELIZABETH MAYBURY

GRADUATE MEMBER

GRACE HARVEY

ACTIVE MEMBERS

JEANNETTE COLLINS	JEAN B. GUTHRIE	LUCY MERRICK
CHARLOTTE L. DEAN	UNNI D. HAEREM	MARGARET OTTO
PAULINE F. EVARTS	RUTH E. HIBBS	MARVELYN SMITH
MARIAN GRAY	VIRGINIA HILLIARD	MARGARET STOUGHTON
	DOROTHY JOHNSON	

Naiad is an honorary swimming organization for women and was founded at Iowa State College in 1922. Its purpose is to further swimming activities and to encourage swimming as a sport for women. To be eligible for membership in Naiad a girl must have won her Senior Life Saving emblem and have won a place in an Iowa State swimming meet.



Collins Guthrie Stoughton Harvey Evarts
 Otto Gray Merrick Hilliard Haerem Maybury

Women's Self-Governing Association

OFFICERS

MARGARET STANTON	<i>President</i>
JOSEPHINE BURKETT	<i>Vice-President</i>
ESTHER FRIESTH	<i>Secretary</i>
JEANNETTE RICHESON	<i>Treasurer</i>
ELSA SINDT	<i>Point Supervisor</i>

MEMBERS

MILDRED BURKHEAD	<i>Big Sister Chief</i>
GERTRUDE SHELL	<i>Home Economics Club</i>
MARGARET STOUGHTON	<i>W. A. A.</i>
ESTHER CATION	<i>Y. W. C. A.</i>
MARGARET McDONALD	<i>House Council</i>
ELEANOR THOMAS	<i>Dormitory Council</i>
LOUISE KALLENBERG	<i>Town Girls' Representative</i>
MARY BEYER	<i>Women's Editor Student</i>
DREW CHENOWETH	<i>Junior Representative</i>
SHIRLEY WELLS	<i>Junior Representative</i>
JEAN GUTHRIE	<i>Junior Representative</i>
ALICE KNIPE	<i>Junior Representative</i>
ESTHER SIETMANN	<i>Junior Representative</i>

The purpose of the Women's Self-Governing Association is to create a sense of unity and fellowship among the women, to promote and maintain the highest standards of college life, and to regulate problems of government for women students. Every woman in college becomes a member through the payment of the National College Women's Student Governing Association dues.



Knipe Friesth Guthrie Stoughton Beyer Burkhead Cation Burkett
Sindt Chenoweth McDonald Thomas Stanton Wells Sietmann Kallenberg

Sorority House Council

OFFICERS

MARGARET McDONALD *President*
 GERTRUDE COOKINHAM *Secretary-Treasurer*

MEMBERS

ANNBERT ROBERTS *Alpha Delta Pi*
 GERTRUDE COOKINHAM *Alpha Gamma Delta*
 RUTH HIBBS *Chi Omega*
 VIRGINIA BEEMAN *Delta Delta Delta*
 SARA JANE HESS *Gamma Phi Beta*
 DREW CHENOWETH *Kappa Delta*
 BERNICE ROSS *Phi Omega Pi*
 MARGARET McDONALD *Pi Beta Phi*
 ELSIE SHEPARD *Sigma Delta*
 JOSEPHINE BURKETT *Sigma Kappa*
 LYDIA COOLEY *Zeta Tau Alpha*

This council, composed of the presidents of all the sororities, was organized in the year 1928-29 to develop a more uniform purpose and create a closer fellowship among women's fraternities on this campus.



Berkett Hess Roberts Beeman Hibbs
 Shepard Ross McDonald Cookinham Chenoweth Cooley



Theta Sigma Phi

MEMBERS IN FACULTY

MARY ELYA SATHER JESSIE WELCH ESTHER COOPER

ACTIVE MEMBERS

Seniors

LYDIA COOLEY FRANCINE FRANKS MARGARET MARNETTE
CATHERINE PFEIFFER VIOLA WRIGHT

Juniors

MARY BEYER LUCY MERRICK DOROTHY PARKHURST

Theta Sigma Phi is a national professional fraternity for upper class women who have shown real ability to write. Before she is elected to membership a girl must have done creditable work on two campus publications, have high average in journalism and a good scholastic standing in all her college work. Theta Sigma Phi has 32 active chapters. Omicron chapter was installed at Iowa State College in 1918.



Pfeiffer Marnette Franks
Merrick Parkhurst Cooley Beyer

Sigma Alpha Iota



LOIS SELZER	President
WINNIFRED KEIL	Vice-President
KATHERINE KOOS	Chaplain
DOROTHY SIMMONS	Treasurer
LAURA ARNOLD	Secretary
GERTRUDE COOKINHAM	Editor

MEMBERS IN FACULTY

ROSALIND COOK	MRS. FREDERICK SCHNEIDER
---------------	--------------------------

GRADUATE MEMBERS

KATHERINE KOOS	BETTY BARKER
----------------	--------------

ACTIVE MEMBERS

Seniors

MARCELLA BERGLAND	EDNA HOLSINGER	NORMA PRICE
GERTRUDE COOKINHAM	WINNIFRED KEIL	ETHEL RASMUSSEN
CHARLOTTE DEAN	ROSEMARY KOEBERLE	LOIS SELZER
	LOUISE MOEN	

Juniors

MAXINE BORMAN	MARGARET GRAY	HELEN LOY
BLANCHE COOLEY	MARJORIE GROUT	RUTH SHAW
	DOROTHY SIMMONS	ELSA SINDT

Sophomores

LAURA ARNOLD	SYBIL CHRISTENSEN	CATHERINE FORDE
MARGARET BEARD	BERNICE DAVIS	RUTH SCOTT

Sigma Alpha Iota Music Fraternity was founded at Ann Arbor, Michigan, in 1903, to promote a feeling of friendliness among the most talented women musicians of the school, so that working together and helping one another they might attain the highest ideal in music scholarship and be a credit to the school. There are now 56 active chapters. Sigma Lambda chapter was established at Iowa State College in 1924. The fraternity strives to create and to promote interest in music and music activities. The members are elected from the outstanding women musicians, for their participation and interest in music activities, their personality and scholarship.



Sindt Scott Dean Beard Gray Cookinham
Holsinger Cooley Forde Bergland Shaw Loy Davis
Arnold Rasmussen Selzer Kell Simmons Christensen

League of Women Voters

OFFICERS

FONDA L. ROBERTS	<i>President</i>
LOUISE BUELL	<i>Vice-President</i>
VIRGINIA BEEMAN	<i>Treasurer</i>
RUTH DEAN	<i>Secretary</i>
FRANCINE FRAKES	<i>Publicity Manager</i>
MRS. E. W. LINDSTROM	<i>Advisor</i>

ACTIVE MEMBERS

Seniors

NANCY R. RENAUD	MARGARET McELHINNEY	VIRGINIA BEEMAN
HELEN RUPP	FRANCINE FRAKES	NEVA PETERSEN
MILDRED BEELER	LOUISE BUELL	GRACE M. THOMPSON
FRANCES EDDY	FONDA ROBERTS	FRANCES UNGER
IDELIA BAKKE	RUTH DEAN	ARMA L. ARMSTRONG

Juniors

ADELE HAMMOND	IRIS MOLSBERY	MARGARET J. WALKER
KATHRYN KING	BONITA MOUNTAIN	SHIRLEY WELLS
	THEO YOUNG	

Sophomores

MILDRED CORLISS	ORPHA GROSS	HARRIET OLSEN
HELEN DUNCAN	NETHA KESSLER	MARGARET SELMAN
EDNA HARLAN	LOUISE KLEEMEIER	LORAIN THOMAS
MARJORIE IRWIN	ELIZABETH MARTIN	MARGARET WHYTE
	LEONA MINOR	

Freshmen

RAEDINA DAVIDSON

The object of the League shall be to foster education in citizenship; to work for needed legislation; to interest women in college policies and the promotion of self-government; to teach them how and when to vote; to urge women to join the party of their choice; but the League shall not be allied with nor support any party.

The League of Women Voters Council is composed of two representatives, preferably an upper and an under class woman, from every organized house and hall on the campus. The general membership of the League is composed of the council and any college girl who is interested in politics.

The Iowa State College League of Women Voters is a member of the State and Federal Leagues of Women Voters.



Renaud Gross Whyte Mountain Davidson Rupp Olson
 Kessler Beeler Eddy Harlan Molsberry Irwin Bakke Kleemeier
 Walker Minor Young Duncan Martin Thomas McElhinney
 Wells Frakes Buell Roberts Dean Beeman Corliss Petersen

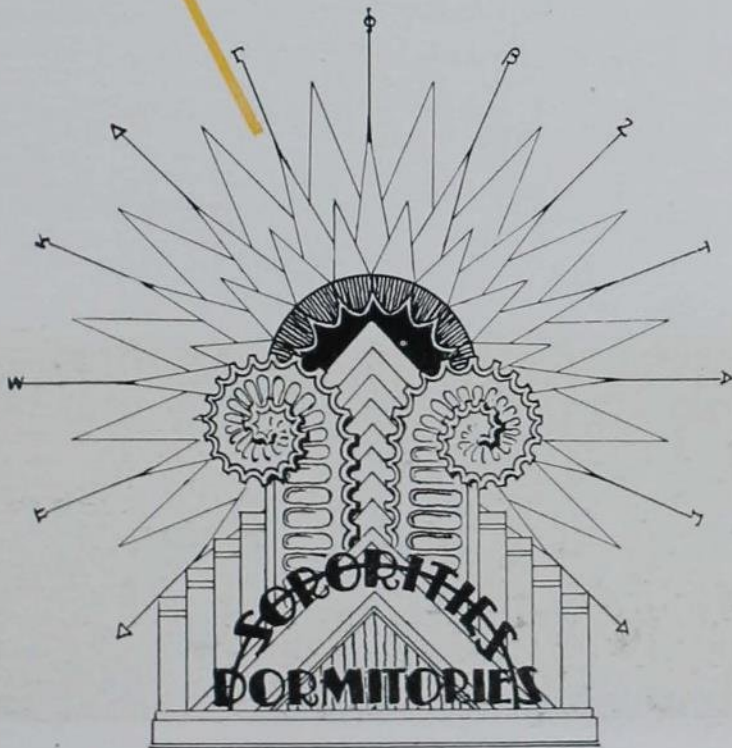

Women's Panhellenic Association

BERNICE ROSS *President*
 ELSIE SHEPARD *Secretary-Treasurer*

ALUMNI MEMBERS

MRS. R. E. BUCHANAN *Alpha Delta Pi*
 MISS JOANNE HANSEN *Alpha Gamma Delta*
 MRS. HENRY NESS *Delta Delta Delta*
 MRS. FRANK KEREKES *Chi Omega*
 MISS WINIFRED TILDEN *Gamma Phi Beta*
 MRS. JOHANNA KIRKMAN *Kappa Delta*
 MRS. MARJORIE SMITH *Phi Omega Pi*
 MISS MARIA M. ROBERTS *Pi Beta Phi*
 MISS FLORENCE FORBES *Sigma Delta*
 MRS. BAILEY *Sigma Kappa*
 MISS KLISE *Zeta Tau Alpha*

ACTIVE MEMBERS

<i>Alpha Delta Pi</i>		<i>Kappa Delta</i>	
ANNBERT ROBERTS		DREW CHENOWETH	
<i>Alpha Gamma Delta</i>		<i>Phi Omega Pi</i>	
GERTRUDE COOKINHAM	RUTH HIATT	BERNICE ROSS	EDNA HUBBARD
<i>Chi Omega</i>		<i>Pi Beta Phi</i>	
RUTH HIBBS	RUTH DANA	MARGARET McDONALD	LUCY MERRICK
<i>Delta Delta Delta</i>		<i>Sigma Delta</i>	
VIRGINIA BEEMAN	KATHRYN ESTES	ELsie SHEPARD	ETHEL RASMUSSEN
<i>Gamma Phi Beta</i>		<i>Sigma Kappa</i>	
SARA JANE HESS	MILDRED ADAMS	JOSEPHINE BURKETT	ODESSA BRANDHORST
<i>Zeta Tau Alpha</i>			
LYDIA COOLEY		LOUISE BUELL	

The Women's Panhellenic Association is composed of one alumni, senior and junior representative from each national house on the campus and one member from each local organization. The association maintains a high plane of fraternity life and interfraternity relationship, and cooperates with college authorities in their efforts to maintain high social and scholastic standards throughout the whole college.



Roberts Cookinham Dana Merrick Adams Buell Cooley
 Hibbs Burkett Beeman Hess Brandhorst Hiatt
 Hubbard Shepard Ross Chenoweth McDonald Estes Rasmussen



*Pi Chapter was established in 1913,
organized at I. S. U. as I. F.*

*Founded in Wesleyan Women's Col-
lege, Macon, Georgia, in 1851. Fifty
active chapters.*

Alpha Delta Pi

MEMBERS IN FACULTY

ADA HAYDEN

ACTIVE MEMBERS

Seniors

EDNA ANDERSON
ARMA ARMSTRONG
JULIA BOURNE
MILDRED BURKHEAD
ESTHER CATION

VIRGINIA COLBY
CELIA HINZ
UNNI HAEREM
LILLIAN JAMISON

EMMA McILRATH
JEANNETTE RICHESON
MYRTLE RYAN
ANNBRET ROBERTS
FRANCES WINTON

Juniors

GRACE COLGROVE
EDNA HARMON

VIRGINIA HILLIARD
JEANNETTE CATION
PHYLLIS PENLY

ALICE KNIPE
HELEN MANEELY

Sophomores

LAURETTA BATES
ELBA ENGELKING

HORTENSE ENGELKING
LOUISE KLEEMEIER
MURIEL McCLARAN

UNA NORTH
CENA OLMSTEAD

Pledges

ELIZABETH BLACK
ELIZABETH BOYER
BIRNIE BUCKMASTER
ESTHER CHURCH
RUTH ENDERES
THELMA GLENNEY

HELEN HIPPLE
ELLA JACOBSON
VERA LARSON
JEAN McNAUGHT
FERN MARTENS
HELEN MELTON

RUTH MONTGOMERY
DOROTHY PAGENHART
RUTH SCOTT
ANABEL SMITH
JESSICA WATKINS
HARRIETT WHYTE



Olmstead Scholty J. Cation Richeson Ryan Maneely McClaran Armstrong
Bourne E. Engelking McIlrath Colegrove North H. Engelking Bates
Colby Knipe Harmon Buckmaster Penly Kleemeier Jamison
Hinze Anderson Winton Roberts Burkhead E. Cation Hilliard



Founded at Syracuse University,
1904. Thirty-nine active chapters.



Established at Iowa State College
in 1917.

Alpha Gamma Delta

MEMBERS IN FACULTY

MISS ROSALIND COOK	MISS JOANNE M. HANSEN
MISS HARRIET COOKINHAM	DR. P. MABEL NELSON

ACTIVE MEMBERS

Seniors

GERTRUDE M. COOKINHAM	KATHERINE D. HOPKINS
MARIAN EDWARDS	LUCILLE KELLY
EDNA HOLSINGER	HELEN RUPP
KATHERINE M. STEWART	

Juniors

DOROTHY AMEND	RUTH M. HIATT	DOROTHY SWEENEY
EVELYN L. BOHANNON	THELMA LOWENBERG	MARGARET H. STUART
KATHRYN GRAFF	MARY LOUISE MURRAY	HELEN THOMPSEN
JEAN GUTHRIE	MARIA A. NELSON	PAULINE WILLIAMS
	ELSA C. SINDT	

Sophomores

SUE K. FUSEK	MARGARET M. SELMAN	JUANITA M. SPRINGER
WANDA E. NENNEMANN	BEULAH E. SKEIE	CLARETA WALKER

Pledges

VIRGINIA L. AGARD	CHRISTINE GUERNSEY	ELOISE LORD
RUTH FRIZZELL	FRANCES KENNISH	ETHEL M. RUPERT
ELLEN GOODE	LORRAINE LICKTEIG	MARGARET M. McDONOUGH
MARY SULGROVE	DOROTHY TENNEY	



Williams Guthrie Springer Walker Stewart Graff Lowenberg Murray
Skeie Amend Sindt Edwards Holsinger Stuart Nennemann Nelson Hiatt
Sweeney Rupp Bohannon Cookinham Thompson Selman Fusek Kelly

XΩ



Local Delta Mu founded 1920. Installed Chi Omega, October, 1922.

Chi Omega founded 1895. Eighty-seven chapters.

Chi Omega

MEMBERS IN FACULTY

LORRAINE SANDSTROM FREDERICA SHATTUCK

GRADUATE MEMBERS

CATHERINE ROUTON GLADYS WATSON

ACTIVE MEMBERS

Seniors

MARJORIE ACHESON	CHARLOTTE DEAN	LOUISE MOEN
RUTH I. BELL	RUTH DEUER	GRACE NEALE
GRACE BIRD	DOROTHY DUCKWORTH	NORMA PRICE
FRANCES CAMPBELL	ELEANOR HAZLETT	LOIS SELZER
MARION CARLTON	VERA KURTZ	FRANCES UNGER
	JEAN MILLARD	

Juniors

OPAL BAER	RUTH DANA	KATHRYN KING
VELMA BAUMHOEFENER	LOIS DIEHL	GERALDINE MARTIN
RUTH BOLINGER	CHARLOTTE GRAVATT	EDITH PATTERSON
RUTH CLAYTON	EVA GREENLEY	FRANCES PYLE
THELMA CURB	RUTH HIBBS	JOSEPHINE SIMPSON
	MARVELYN SMITH	MARGARET WIRKLER

Sophomores

ELVA CARPENTER	HELEN JEWELL	FRANCES THOMAS
THELMA ELDRIDGE	MARIE LUDEMAN	BERNICE THOMPSON

Pledges

ELINOR ACHESON	BERNADEANE DEVINE	MARIE PAINE
EUGENIA ALEXANDER	JOSEPHINE HINZE	MARY RYON
JANE BEBB	MARGARET HUTCHISON	DORIS SANDSTROM
EMILIE BREYER	BETTY LARROS	ESTHER SCHLUE
BETHANE CARPENTER	HELEN MCBROOM	DOROTHY TODD
	JANE PATTERSON	



Dana Baer Ludeman Kurtz Carpenter Wirkler Dean
 Patterson Bird Selzer Martin Denner Moen Bolinger Bell
 Thomas Clayton Pyle Unger King Jewell Diehl Gravatt
 Thompson Millard Duckworth Hibbs Greenley Eldridge Hazlett



Founded at Boston University, 1888.
Seventy-three active chapters.

Second chapter installed at Iowa
State in 1889; reinstalled in 1918.

Delta Delta Delta

MEMBERS IN FACULTY

ANNA HENDERSON	FLORENCE McCOMB	IDA SHILLING
	ZENALIEA NESS	

ACTIVE MEMBERS

Seniors

LEOLYNE BECK	IRENE EVINGER	GERTRUDE KLAY
VIRGINIA BEEMAN	RUBY FINNERN	LOUELLA SHOUBER
ALLIE ELLIOTT	LYNDAL GLENN	MARY VANDEVENDER
	DOROTHY INGERSOLL	

Juniors

MONICA ADLARD	CONSTANCE CROCKETT	DOROTHY PARKHURST
MARY BEYER	MARJORIE GROUT	FLORENCE ROHRER
CHARLENE CALDWELL	MARIAN MAAG	DOROTHY WALLACE

Sophomores

JEAN BEYER	ESTHER FRIESTH	EDNA HARLAN
KATHRYN ESTES	LILLIAN GOODROW	GENEVA RANDALL
	MARJORY WALTER	NELL WILEY

Pledges

WINNIFRED BOND	VIRGINIA JOHNSTON	EVELYN RILEY
MARY LOUISE BROWN	HELEN KNAACK	SUSANNE SMITH
FLORENCE CATLIN	VIRGINIA LANGFELLNER	MARY ALICE WILLIAMS
HELEN DRAKE	MARIAN McMAHON	JOYCE WITTMAN
	CAROLYN RHYNO	



Elliott Beck Maag Randall Adlard Caldwell Crockett Evinger
VanDevender Rohrer Shouer Friesth Ingersoll Goodrow Klay Parkhurst
Beyer Wiley Walters Beeman Beyer Estes Finnern Harlan



Omega chapter established at Iowa State in 1918.



Founded November 11, 1874, at Syracuse University, N. Y. Thirty-eight active chapters.

Gamma Phi Beta

MEMBERS IN FACULTY

PAULINE DROLLINGER	WINIFRED TILDEN
MADGE HILL	NORA WORKMAN

ACTIVE MEMBERS

Seniors

ANNE ABELL	ALICE M. COOLEY	SARA JANE HESS
MILDRED ADAMS	MARY JANE DRYBREAD	LOMILA HOPPER
GERTRUDE BARTH	DORIS ERWIN	EMILY A. JAMMER
CARMEN F. BROWN	MIRIAM GRIFFITH	ELVENA M. JOHNSON
GERTRUDE SHELL	HELEN ANN THOMAS	

Juniors

DOROTHY H. ANDERSON	ROMA COOMER	CAROLYN NORTON
ELIZABETH A. ARMSTRONG	ETHEL DAVIDSON	SYBIL TINCKNELL
DELMA A. CLARK	ADELE HAMMOND	RUTH WILD
	MARY HILL	

Sophomores

GLADYS ALBERTUS	BEATRICE BROWN	DOROTHEA KNOCKEL
MARY BRINDLEY	FRANCES FITZGERALD	FRANCES MARTIN
	KATHRYN MISBACH	HARRIET OLSEN

Pledges

ALICE AVERY	HELEN HILL	KATHRYN SOTH
DONNA BURTIS	CAROLINE HOCH	EDALENE STORR
JEANETTE COOPER	MARGARET MOORE	MARY SWALLEY
MARGARET ELLIOTT	MARTHA MORGAN	ELIZABETH VAN METER
FRANCES FAGAN	DARLINE NELSON	MARLYS WHAYLEN
ALICE FOLTZ	MARY ROUND	CAROLINE WOODRUFF
	VIRGINIA SIERWOOD	



Hopper Cooley Griffith Brindley Brown Olsen
 Wild Johnson Moeller Thomas Brown Misbach Martin
 Knockel Abell Jammer Clark Davidson Barth Anderson
 Albertus Fitzgerald Armstrong Hess Coomer Hammond Norton



Founded at Richmond, Virginia, in 1897. Sixty-four active chapters.

Established in 1908 at Iowa State College. Organized as Sigma Sigma.

Kappa Delta

MEMBERS IN FACULTY

MRS. EVELYN MCCARTHY ANDERSON	MRS. JENNIE KIRKMAN
MISS IVA BRANDT	MISS ELIZABETH MAYBURY
MISS GRACE CAMPBELL	MISS PHOEBE MENTZER
MISS GERTRUDE HERR	MRS. I. A. MERCHANT
MISS MARIE STEPHENS	

ACTIVE MEMBERS

Seniors

MURIEL AGG	CAROLINE KENDALL	ELLEN REUBEL
DOROTHY BONE	NEVA PETERSEN	MARION SHELL
JEANNETTE COLLINS	HELEN POTTER	MARGARET SHORT
ELIZABETH HELDT	DORIS PRALL	MARGARET STANTON
LUCILE STEIG		VELVE VINCENT

Juniors

LILLIAN BROWN	MARJORIE GOODRICH	MARJORIE POTTS
RUTH CAMP	MARY JENKINS	MARY NICHOLSON
DREW CHENOWETH	HELEN PECK	CLARA SCHLOO
KATHARINE SHORT	FRANCES WILLIAMS	

Sophomores

MARGARET BEARD	DOROTHY JOHNSON	CATHERINE MEANS
HELEN JAMESON	BESSIE MARTIN	ESTHER MILLER
	CATHERINE MCFALL	

Pledges

ALICE AGG	MAXINE COOK	MAY LOUISE MILLER
DELLA MAE ARNOLD	MARJORIE DUNLAP	NORMA PERLEY
NINA BENSON	ELIZABETH FISH	MARY MARGARET REID
ANN CHENOWETH	EDNA HAMIL	IGNE RHYNSBURGER
RUTH SEABLOOM	JEAN MILLER	



Reubel Peck K. Short Kendall Petersen Means Williams Vincent
 M. Short Maybury Steig Miller Nicholson Prall Johnson
 Brown Beard Camp Collins Potter Bone Martin Goodrich
 Jameson Potts Shell Chenoweth Jenkins McFall Stanton



Organized at Iowa State as Omicra
Pi, 1922. Pi chapter established in
1924.



Founded at University of Nebraska,
1910. Eighteen active chapters.

Phi Omega Pi

MEMBERS IN FACULTY

MARJORIE WILLSIE SMITH

ACTIVE MEMBERS

Seniors

HELEN ALM
MARJORIE GASKILL
HELEN HARRISON

EDNA HUBBARD
GENEVA KELLOGG
WANDA NILSSON
MARIE NORDYKE

JENNIE TURNER
BERNICE ROSS
LAVON WELLS

Juniors

MARIE GUNDERSON
RUTH ROBERTS

MARGARET McELHINNEY
VIVIAN VIFQUAIN

LAURICE WATSON
VIVIAN VIFQUAIN

Sophomores

THELMA CARLSON
MARY DIEMER

MAE FRENCH
MARIAN HICKS

MARGARET WHYTE
KATHRYN ZELLE

Pledges

CLAIRE AUSTIN
CAROLYN CLAUSSEN
JEAN MAURICE

ETHEL DE VRIES
MARJORIE IRWIN
AMY SWEARINGEN

MARY JENSEN
JEANETTE KENYON
GRACE MCKEE



French Hubbard Alm Whyte Gunderson Diemer
McElhinney Harrison Kellogg Roberts Hicks Nordyke Wells
Watson Turner Ross Vifquain Carlson Zelle



Founded April 28, 1867, at Monmouth College, Monmouth, Ill. Seventy-eight active chapters.

Organized at Iowa State College in 1877.

Pi Beta Phi

MEMBERS IN FACULTY

HELEN BISHOP	KEO MINERT	MARIA ROBERTS
ANNIE FLEMING	ETHYL MORGAN	MYRA WHITED

GRADUATE MEMBERS

BETTY BARKER

ACTIVE MEMBERS

Seniors

SEVILLA BOICE	HELEN GOEPPINGER	FRANCES REIS
PHYLLIS CURTISS	MARGARET McDONALD	VIRGINIA RUSSELL
CATHERINE FOSTER	MARY K. PECKINPAUGH	SARAH SAWYER
LUCY DAVIS	LUCILLE PENFIELD	MARGARET WICHMAN
	ELEANOR PIERCE	

Juniors

FRANCES BUDD	ALICE KEARNEY	BERNICE PETERSON
CATHERINE GARVER	MARY IRWIN	WINIFRED RANNELLS
RACHEL HAYNER	LUCY MERRICK	VIRGINIA ROMBERG
ANNE LARRABEE	ARKLAY MINERT	MARGARET J. WALKER
	SHIRLEY WELLS	

Sophomores

VIRGINIA DUNLAP	ALICE LEEFERS	FLORENCE SCHEMAN
-----------------	---------------	------------------

Pledges

RUTH BRONSON	ARLINE HINSON	JEWELL RUTHERFORD
MARY CUNNINGHAM	MARTHA LANNOM	MARGARET SHARP
HELEN GRIEBLING	ADA MILLER	ANN SMELTZER
ANNA HAGER	CLAIRE PADDEN	LORENE WEICHEL
	MARION ROY	



Foster Leefers Larrabee Scheman Walker Hayner Minert Merrick
 Irwin Reis Boice Romberg Pierce Penfield Sawyer Kearney Peckinpaugh
 Goeppinger Wells Garver Davis McDonald Peterson Wichman Russell



209 Hyland.

Founded at Iowa State College, November 25, 1923.

Sigma Delta

MEMBERS IN FACULTY

MISS FLORENCE FORBES

GRADUATE MEMBERS

MRS. ELSIE MAXON BOATMAN

ACTIVE MEMBERS

Seniors

EVELYN ANDERSON	FRANCINE FRAKES	ELSIE SHEPARD
ESTER BORDERS	SARA HILES	LYDIA STOK
RUTH DEAN	LORAIN MUNDT	ESTHER TREPTOW
IRMA R. FARQUHAR	ETHEL RASMUSSEN	MARGUERITE WHERRY
	HELEN PURINTUN	

Juniors

LAURA ARNOLD	RUTH CHANEY	ALTISE MONROE
MARJORIE BELL	EVELYN MASHER	RUTH SHAW
	SARA RAUDA BAUGH	ELIZABETH FLYNN

Sophomores

HELEN PENROSE	LILA WHITEHOUSE	ESTHER WHITEHOUSE
---------------	-----------------	-------------------

Pledges

DOROTHY BARTON	JEAN DEAN	FERN LINN
	RUTH MICHAELSEN	MILDRED MORRAN



Frakes Whitehouse Treptow Farquhar Penrose Raudabaugh Flynn Monroe
 Bell Masher Dean E. Whitehouse Borders Chaney Rasmussen Shaw
 Arnold Anderson Sietmann Shepard Wherry Hiles Stok Purintun



Founded at Colby College, Water-
ville, Maine, 1874.
Forty-three active chapters.



Alpha Epsilon chapter established
1921.

Sigma Kappa

MEMBERS IN FACULTY

HELEN PUTNAM

HELEN SWINNEY

ACTIVE MEMBERS

Seniors

DOROTHY B. ANDERSON	GRACE L. BLANCH	NELLIE M. PERIGO
MILDRED BEELER	JOSEPHINE F. BURKETT	CHARLOTTE H. TEMPLE
	HELEN I. FISK	

Juniors

ODESSA D. BRANDHORST	HELEN I. EAST	WANDA K. HOWARD
ROWENA DAMON	ARDIS ELLENBERGER	MARIANNE F. JOBE
	INEZ E. SCHNEIDER	BERNICE M. SHEETZ

Sophomores

C. AGNES BENSON	PHYLLIS DIBBLE	ILA MISBACH
HARRIET M. CARTER	NETHA I. KESSLER	EVELYN E. STEUBEN

Pledges

FRANCES M. BODE	JOYCE J. DRURY	RUTH E. LOVRIEN
LUCIA T. COOK	LUCILLE H. FORE	MARGARET ROBINS
LEANORE R. CORDER	ELIZABETH M. KUSTER	DOROTHY V. SCHERLING
	LOUISE A. STILES	GRACE WIESE



Steuben	East	Carter	Misbach	Fisk	Kessler	Schneider
Brandhorst	Benson	Ellenberger	Jobe	Blanch	Damon	Anderson
Beeler	Dibble	Sheets	Burkett	Temple	Perigo	Howard

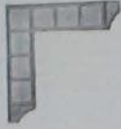

Beta Zeta chapter organized at Iowa State College, 1926.



Founded at Farmville, Virginia, 1898. Sixty-one active chapters.

Zeta Tau Alpha

MEMBERS IN FACULTY

HAZEL MCKIBBEN NIRA KLISE

GRADUATE MEMBERS

GRACE SOWERWINE

ACTIVE MEMBERS

Seniors

LOUISE BUELL	MARGARET HAZEN	MURIEL MOORE
LYDIA COOLEY	VESTA MILLER	BEULAH PLOWMAN
SELMA EKQUIST	ANNA MADILL	LUCILLE TUMEY
ERMA WHANNEL	THEO YOUNG	

Juniors

ILA ANTHONY	EVELYN FARRAR	CHRISTINE SWANSON
BURNETTE BACKHAUS	MANETTE FARNSWORTH	ELSIE JOHNSON
ELIZABETH BOLON	MAXINE BORMAN	MABLE COLEMAN

Sophomores

PAULINE FAIRLEY MARIE HEFFRON

Pledges

BEE ALDRICH	THELMA HENDRICKSON	EDNA RUST
KATHERINE BUEHLER	LAURENE HURST	AGNES SCHROEDER
OLIVE DETTMER	DOROTHY LUFT	KAY SHARP
AILEEN GRIFFITH	MARGARET ROGERS	HELEN SHARP



Buell Backhaus Sowerwine Farrar Madill Johnson Farnsworth
 Bolon Heffron Hazen Ekquist Young Miller Moore
 Fairley Anthony Borman Cooley Whannel Swanson Plowman



Chace Stoughton Dekker Thomas Mundt Molsberry

Dormitory Council

OFFICERS FOR THE YEAR

ELEANOR THOMAS *President*
 MARGARET STOUGHTON *Vice-President*
 JEANNETTE DEKKER *Treasurer*
 MARION CHACE *Secretary*

MEMBERS

MARION CHACE	IRIS MOLSBERRY	MARGARET STOUGHTON
JEANNETTE DEKKER	OPHELIA MUNDT	ELEANOR THOMAS
	GAYLE MYERS	



MARY B. WELCH, WEST

GROUP "A"

Top Row—Jane Bebb Marie Paine Frances Fagan Mildred Wilcox Alice Stilson Dorothy Sponheim
Second Row—Miss Phelps Kathryn Soth Ruth Stilwell Minnette Bishop Laurene Hurst Grace McKee
Third Row—Doris Murphy Bernadine Frederickson Lolabelle Pennell Jean Dean Elaine Batchelet Jean Lyle Elizabeth Hibbs Evelyn Riley Anita Steinhoff Carolyn Clausen Marian Quire Phyllis Irwin Esther Schlue Esther Mansager Betty Laros Awanda Larson
Fourth Row—Anna Arends Helen Ehlert June Hanlon Margaret Rogers Lois Fox Margaret Everett Edith Darling Georgia Fox Helen Taylor Frances Casten Dorothy Beebe
Fifth Row—Velma Packer Clara Austin Mary Horne Bernice Armentrout Elizabeth Horlacher Emilie Breyer Lucille Cook Marion Roy Edalene Stohr Mary Allyn



GROUP "B"

Top Row—Wilma Leubbers Leila Farley Marjorie Dunlap Helen Beck Elsie Hermanson Aileen Griffith
Second Row—Gladys Shuster Raya Urquhart Maydine Blume Bonita Mountain Mildred Heald Irene Glennie Margaret Bruechert Marianne Pruess Naomi Jacobson La Vonne Adams Irma Johnson
Third Row—Helen Jerry Miss Phelps Lucille Figges Kathleen Starkweather Dorothy Stevenson Margaret Gorton Mary Harvey Agnes Starr Norma Perley Eleanor Higgins Madge Barnes Ethel Rupert
Fourth Row—Marlys Whaylen Isabel Struve Evelyn Krause Lorene Weichel Margaret Moore Jane Peterson Helen McBroom Lorraine Lickteig Fern Martens Elizabeth Kuster Aletha Wright Ruth Seabloom Harriet Hudson

Mary B. Welch, West



GROUP "C"

Top Row—Florence Schroeder Dotha Eckles Helen Hipple Eunice Bonniwell Maurine Glass Eleanor Thomas
Second Row—Olive Dettmer Dorothy Scherling Marjorie Keyser Alice Beck Margaret Robins Raedina Davidson Virginia Johnston Hazel Balton Ruth Branson Dorothy Blöedel
Third Row—Miss Phelps Myrtle Henriksen Ruth Prizzell Elizabeth Boyer Eugenia Alexander Hazel Hagan Florence Irion Laura Holst Ann Wester Dorothy Oge Helen Drake
Fourth Row—Ann Chenoweth Alice Avery Esther Kipping Darlene Nelson Mabel O'Halloran Hazel Beck Beatrice Kilts Jane Miller Olive Berggren Jean Maurice Mildred Moran



GROUP "A"

Top Row—Celia Fulton Mildred G. Turin Velma Jansen Letha Schmitter.
Second Row—Netha Heineman Catherine West Corinne Mayhew Margaret Hanson Helen Easton
 Phyllis Jones Martha Olmstead
Third Row—Gladys Harris Doris Sandstrom Ruth E. Scott Edna Itust Esther Whetstone Louise
 Buchan Florence Wallace
Fourth Row—Elna Walters Marian Munnish Suzanne Smith Dorothy Graves Pearl Wipperman
 Eleanor McCaffree Pearl Clinch Eleanor Morey Catherine Downing
Fifth Row—Anabel Smith Ada Miller Lucile Buchanan Emma Jansen Leah Webb Ruth Sperry
 Louise Werdlein Lorraine Diehl Della Parrott Helen Sharp Katherine Sharp Agnes Schroeder

Mary B. Welch, East



GROUP "B"

Top Row—Doris Sandstrom Netha Heineman Corinne Mayhew
Second Row—Fonda Roberts Celia Fulton Mildred Turin Rella Frisk Katherine Buettner Helen
 Bell
Third Row—Adelaide Irmacher Mildred Corliss Genevieve Jones Dolores Cuthbert Luella Moore
Fourth Row—Albertine Appy Minnie Martin Helen James Claribel Cannan Edna Hellberg Mary
 Garton Frances Baugher Maxine Cook
Fifth Row—Geraldine Parker Lucille McKenzie Marion Raymond Marjorie Demond Ardis Sheats
 Marjorie Johnson Agnes Leo Avis Gulgren Fern Phillips



GROUP "A"

Top Row—Evelyn Lucas Adeline Eager Maria Kruse Mrs. Perry Florence Shoemaker Lorraine Fecht Josephine Mishler Elizabeth Nyholm

Second Row—Alice Sampson Pearl Rock Hazel Kay Helen Melton Irene Tolliver Alma Buche
Lois Guyette Elizabeth Wyatt Florence Nelson Ruth Evarts Ruth Harris Marie Budolfson

Third Row—Ruth Branen Ophelia Mundt Doris Schneider Ruth Devendorf Emile Hanson Elvina Cady Thelma Moe Doris Rosenberger Jean McNaught Naomi Monthei Irene McNee Verna Sherrin

Clara Barton Hall



GROUP "B"

Top Row—Marjorie Mason Wilma Miller Leona Minor Mrs. Perry Margie Sterken Delta Branen
Velma Clark

Second Row—Frances Middleton Ruth King Ellen Palmerlee Mable Powell Dorothy Bushnell
Alice Cole Lucille Outhoudt Alice Jennings Mildred Wilson Evelyn Blanchard Grace Dogget
Leila Wolford

Third Row—Lois Wall Pauline Evarts Glennys Mursly Dorothy Amdor Ruth Melton Ada Raake
Jeanette Eaton Pearl Lenhart LaVern Rohden Frances Oldaker Maurine Marquart Joyce Marquart Lily Eichelsdoerfer



GROUP "A"

Top Row—Marian Alberty Vessey Ralph Helen Hunt Maxine Palmer Violet Brown Dorothy Osler Jeanette Sowers Lucille Neumann Kathryn Colby Helen Matson Grace Thompson Carrie Anna Bremer

Second Row—Laurene Sar Vesta Snook Iola Lytle Ella Jacobson Mrs. Carita B. McCarroll Marion Chace Mable Scott Thelma Henriksen Margaret Terhune Hester McCord Evelyn Osley

Third Row—Welma Johnson Viola Miller Clare Gordon Mary Ida Stafford Thelma Franks

Alice Freeman Hall



GROUP "B"

Top Row—Leona McHone Lois Hilleman Clarice Roseland Joyce Drury Martha Canby Louise Perrin Catharine Forde Charlotte Cole Ruth Elliott Nellie Goethe Wilma Hach Thelma Gamble Viola Hunt Genevieve May Gladys Maroff Idelia Bakke

Second Row—Dorothy Sorenson Violet Mabbitt Jeannette Stewart Marcella Weiss Janet Olin Frances Pringle Mrs. Carita B. McCarroll Bessie Hammer Marjorie Challott Alice Ford Ethel Reed Marian Gray Kathryn Tait Dorothy Hidy

Third Row—Dorothy Stewart Irma Langhoff Carrie Bare Genevieve Churchill Emma Niemoller Margaret Gray Reba Chadwick Mae Anderson Harriett Whyte Gladys Berry



GROUP "A"

Top Row—Leona McClaran Harriet Van Kley Naomi Wilkinson Amy TePaske Edna Brown Opal Nelson Marjorie Irwin Ethel Mandernach Prudence Gronlun Myrna Deibert Ellen Goode Madelyn Kleespie Harriet Cook Sybil Christensen Mildred Mieras Dorothy Middlestadt Helen Underwood Ruth Looft

Second Row—Mildred Miller Margaret McDonough Mildred Belling Elizabeth Chipperfield Florence Scheurman Jeannette Dekker Mrs. Lyle Margaret Burmood Amanda Schwenck Winnifred Keil Dorothy Simmons Marian Smith Gwendolyn Brown Esther Fowler Mary Linneman Mary Miner

Third Row—Elsie Trabert Esther Conway Faye Dykstra Manda Johnson Dorothy Reif Gladys Thomason Frances Bode Cecile Flora Doris Lorimer Opal Dean Margaret Peterson Beryl Schiele Ruth Willis Ruth Macumber Dorothy Tenney

Mary Lyon Hall



GROUP "B"

Top Row—D. M. Allen G. Wiese A. Hager V. Aulerich E. Zeman D. Cedarquist

Second Row—E. Croft E. Anderson N. R. Renaud D. Verseck L. Antidel M. Ochs

Third Row—F. Horn N. Johnston R. P. Heins H. K. Heins

Fourth Row—H. V. Jones H. Derscheid I. Rutter M. Thuirer C. Preston J. Dekker Mrs. Lyle A. Preston G. J. Kenyon F. Thuirer E. Guthrie E. Fogel



GROUP "A"

Top Row—Grace Butterfield Josephine Kretzinger Thelma Young Opal Wilson Frances Kennish
 Orpha Gross Merlene Nelson Fern Sylvester Mrs. McDonald Zilda Hensinkveld Phyllis White
 Ruth Lanz Helen Williams Marjorie Moore Frances Melroy Mary Findley Garnette Tillotson
 Myrtle Taylor Ruth Lovrien Fern Linn Elizabeth VanMeter
Second Row—Iris Molsberry Margaret Sharp Arline Hinson Jeanette Cooper Elizabeth Black
 Martha Morgan Mary Ryan Elda Werth Lucille Shoppe Dagmar Nordquist Vera Rinker Dor-
 thy Barton Katherine Buehler Lucille Manchester
Third Row—Mabel Clark Amy Swearingen Gwendolyn Alsager Violet Schmidt Nina Benson
 Carrie Holland Alma Kemper Bethane Carpenter Thelma Mingle Ethel DeVries Martha Swanson

Oak Lodge



GROUP "B"

Top Row—Marie Peirce Mary Jensen Mrs. McDonald Elsie Garson Lyla Larson Gertrude Stoll
 Dessa Spooner Bertha Bailey Margaret Hutchinson Georgene Vaux Katherine Graff Doris
 Derry Bessie Duncan Dorothy Cottrill Mildred Scovel Alberta Hoppe Thelma Glenny Martha
 Rutenbeck Elizabeth Peoples Dorothy Luft Irene Nissen Mildred Schultz Elizabeth Hull Ferne
 Peterson Ruth Montgomery Josephine Van Evera Iris Perry
Second Row—Harriette Jewel Jewell Rutherford Helen Engebritsen Martha Lannom Mary Louise
 Brown Mary Lou Wrasse Winifred Bond Virginia Langfeller Caroline Rhyno Florence Catlin
 Carmen Hensel Gladys Du Bois Alice Manning Pauline Herold
Third Row—Joy Eckhardt Helen McGinnis Christine Guernsey Marie Beebout Bessie Redfern
 Esther Church Dorothy Pagenhart Elma Smith June Erickson Helen Lawton



GROUP "A"

Top Row—Meneva Müller Agnes Blazek Florence Meyer Ione Rhynsburger Helen Donaldson Bernice Vidler Mary Lounsbury Florence Casten Gertrude Currin Helen Jamison Opal Boyd
Second Row—Merle Kahuda Irene Plumb Ruth Enderes Bee Aldrich Hazel Leupold Gayle Myers
 Mrs. Lewis Jane Kingman Helen Duncan Margaret Campbell
Third Row—Gertrude Kaiser Verla Huston Doris Inglesby Mary Alcorn Irene Wallace Elcie Lord Rachel Hatch

Elm Lodge



GROUP "B"

Top Row—Anna Fosse Pauline Black Alberta Wroughton Virginia Hethershaw Mary Cunningham
 Mary Anne Seck Elsie Davison Gertrude MacGregor Frances Bradley Virginia Grow Lois Luch-singer
Second Row—Edith Graham Dorothy Bower Mary Crane Rosanna Leland Alice Rittgers Anna Marsh Mrs. Catherine Lewis Marghetta Jolsen Florence Victor

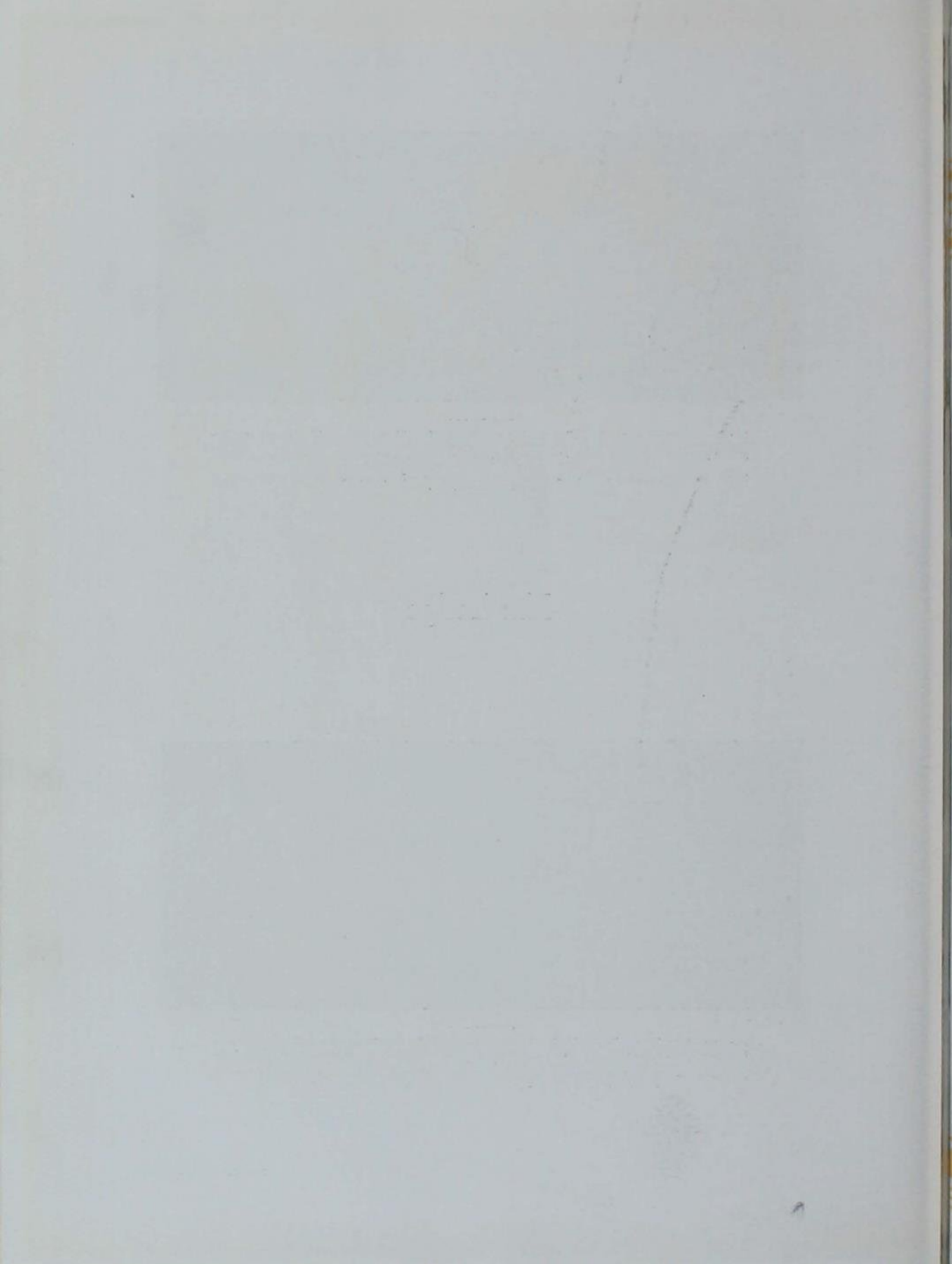

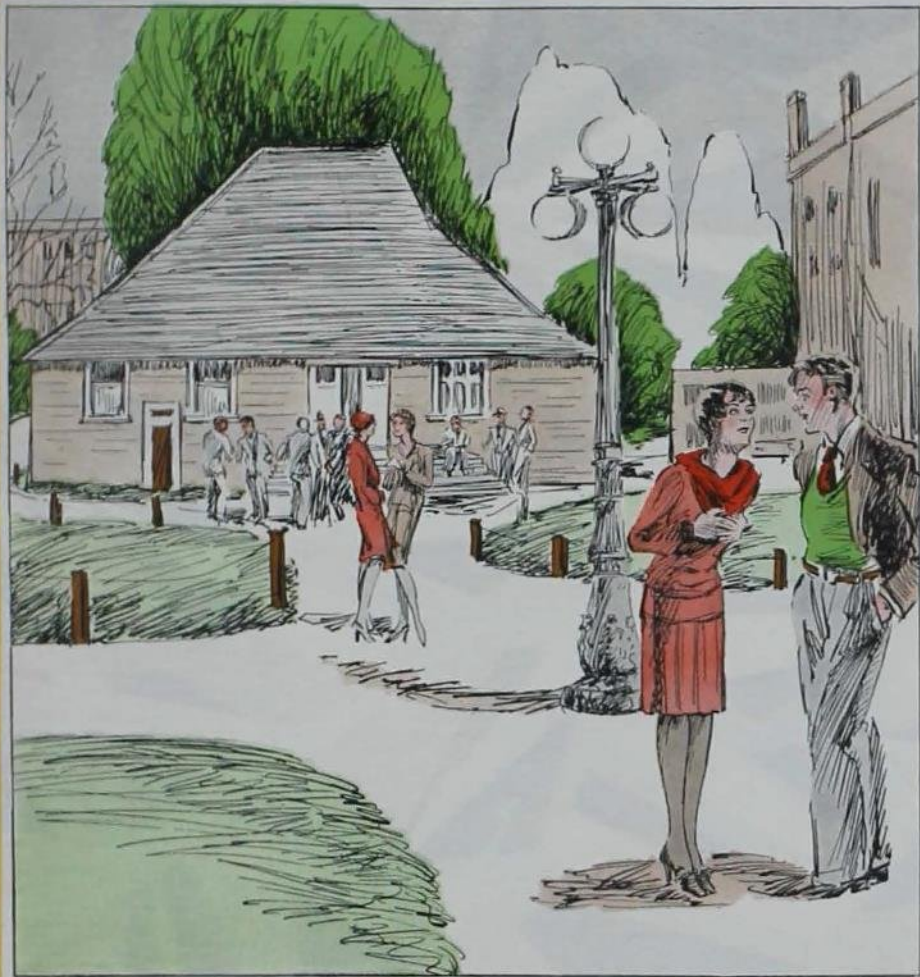



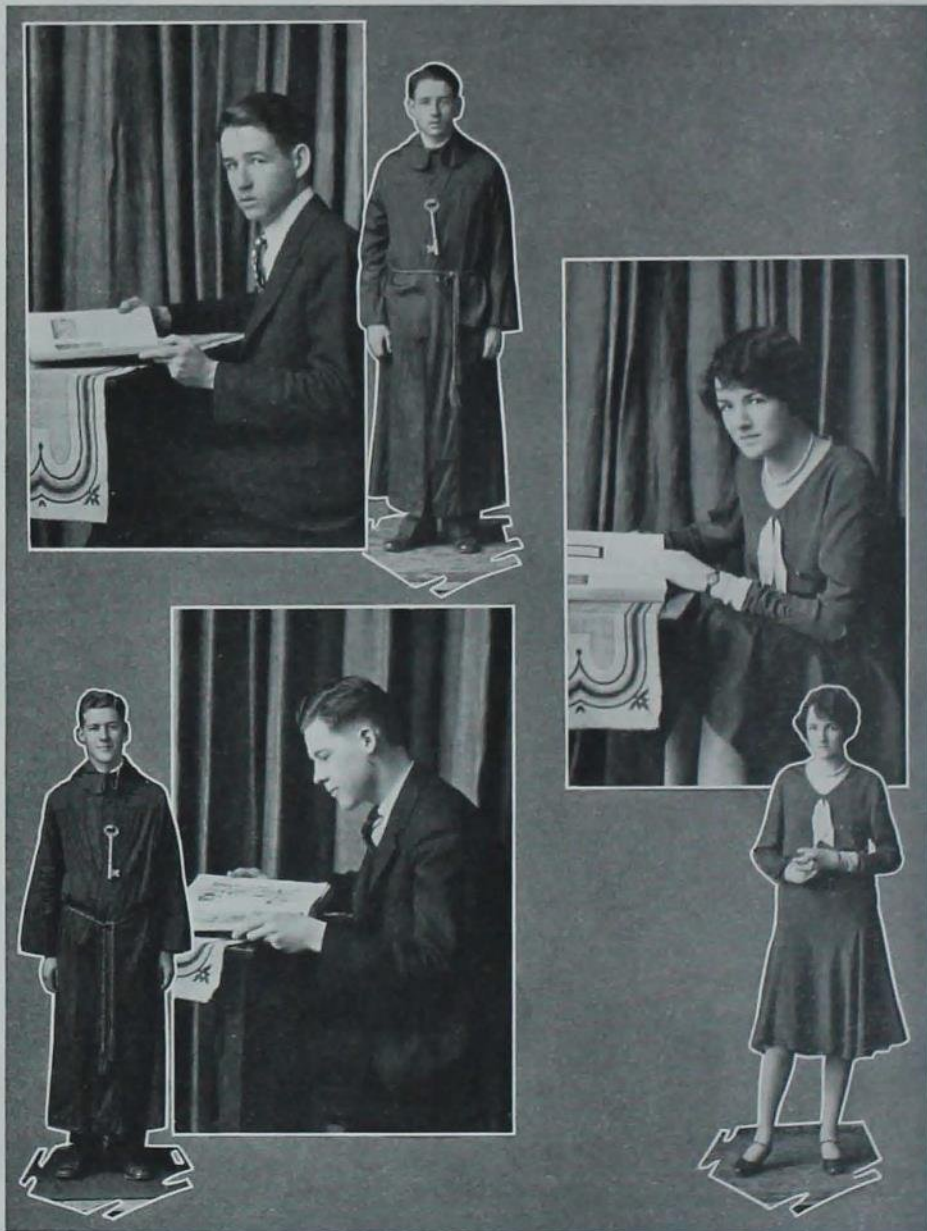

STEPHEN McDONOUGH
ROBERT FICKES

MARGARET STANTON

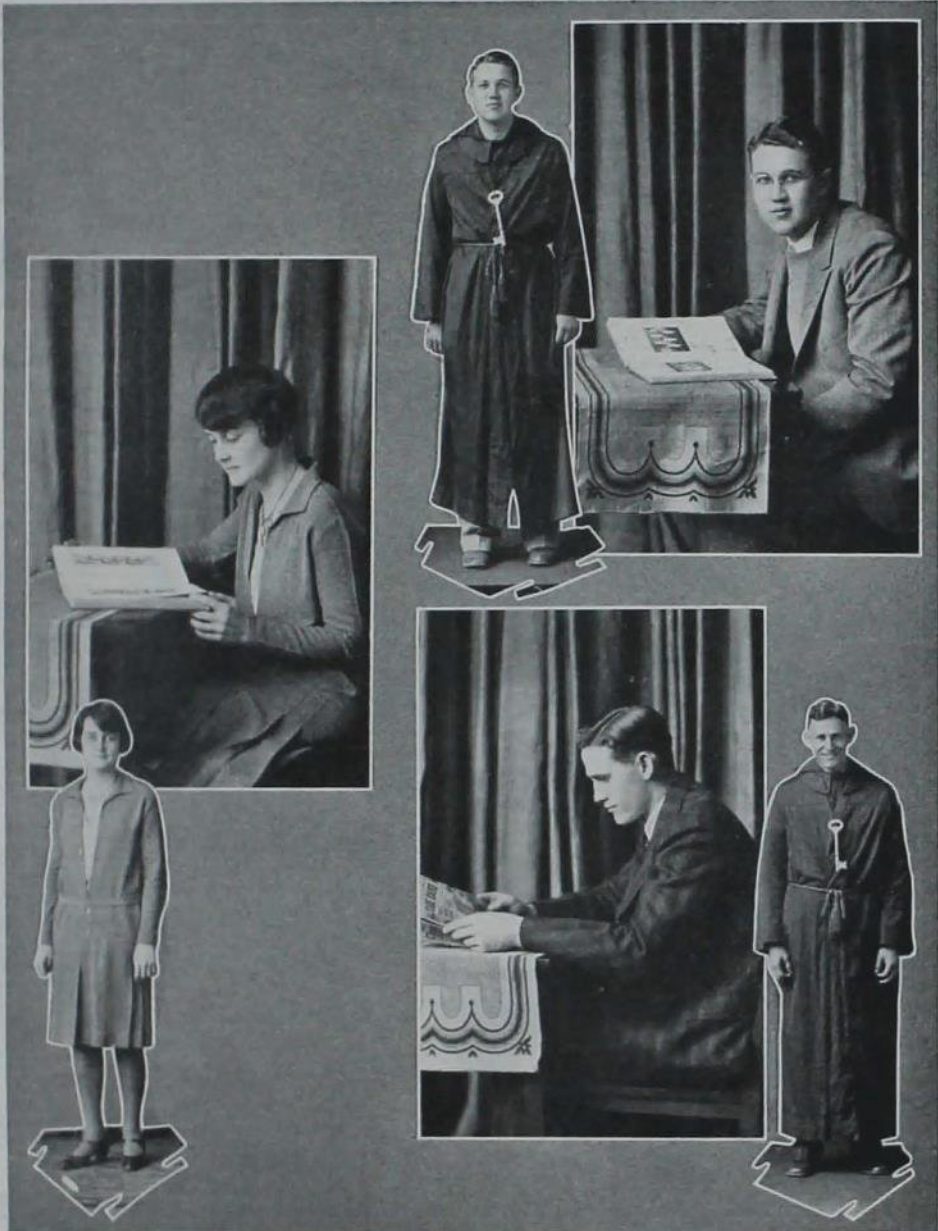

ESTHER CATION

FRED E. WELSH
MAURICE SOULTS



HARRY JOHNSON
GLENN WOODS

MILDRED BURKHEAD

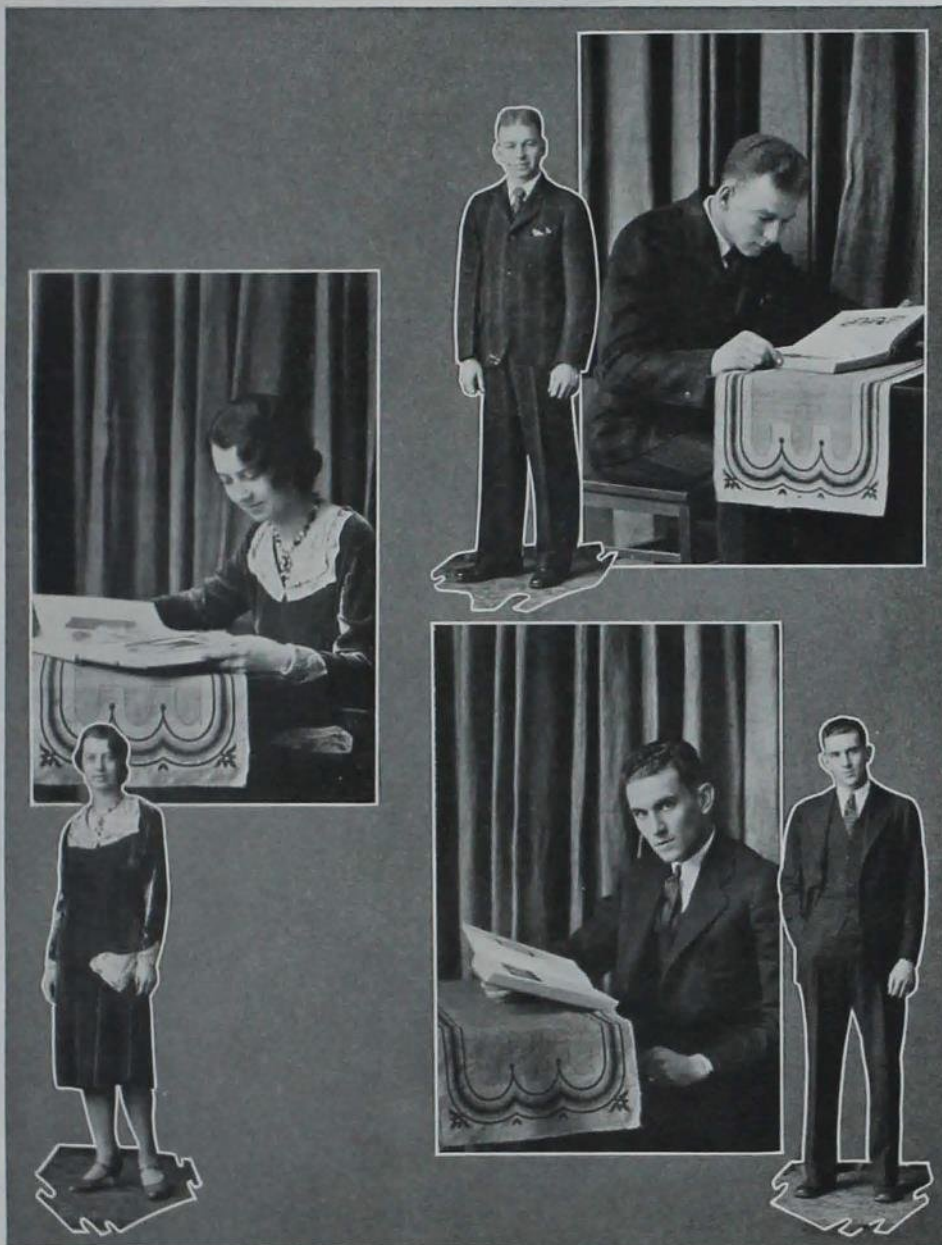

MARGARET McDONALD

WILLIAM KLUG
JAMES RADABAUGH

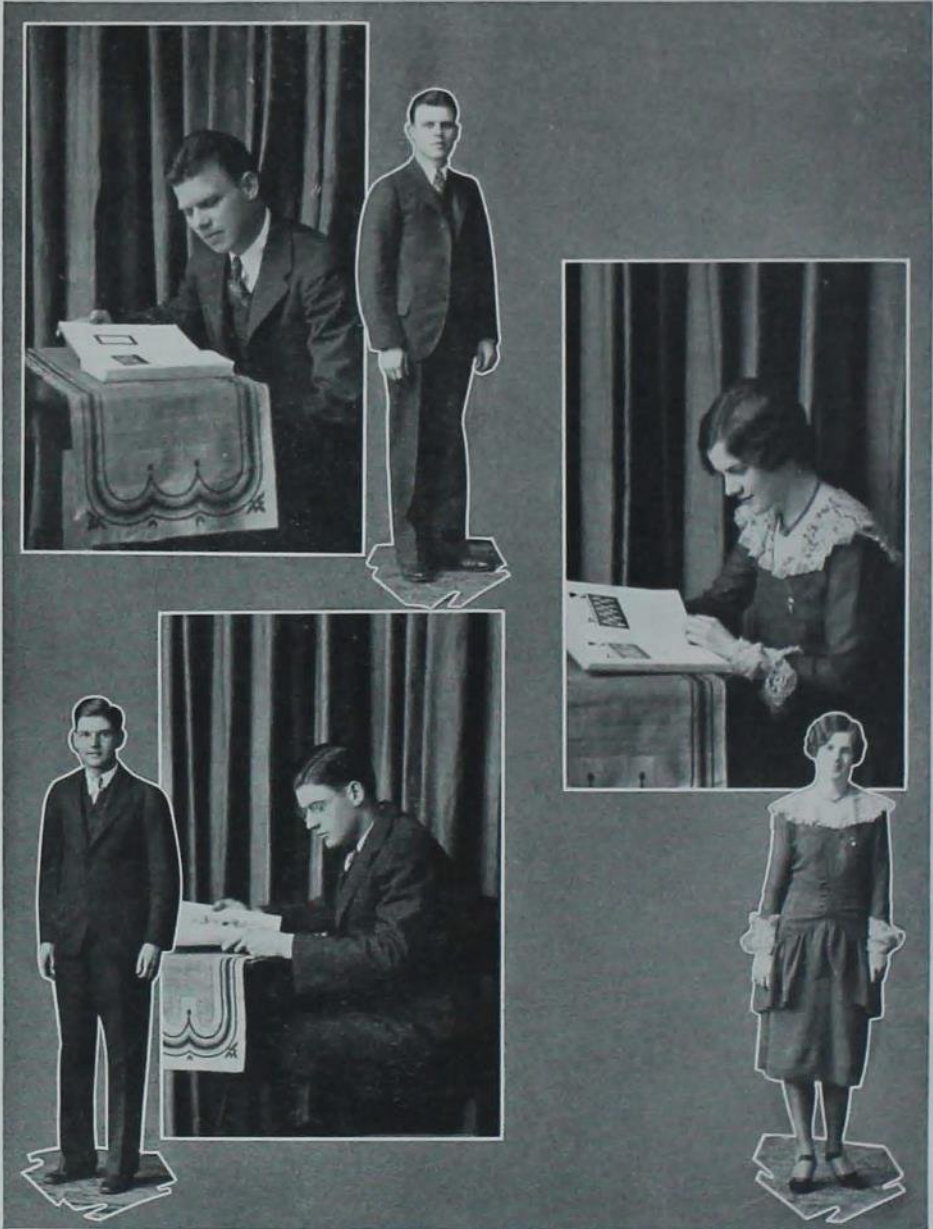

NORMAN HOPP
RODNEY FOX

FRANCES WINTON



ELEANOR THOMAS

WILLIAM BOWIE
MARVIN SANDSTROM



Margaret Stanton, Home Economics senior, was elected Queen of the May Fete at an all-women's election during the winter. As is the tradition, the secret of the choice was withheld until the opening day of Veishea, when "The King Who Never Laughed," as the May Fete was called, was presented.

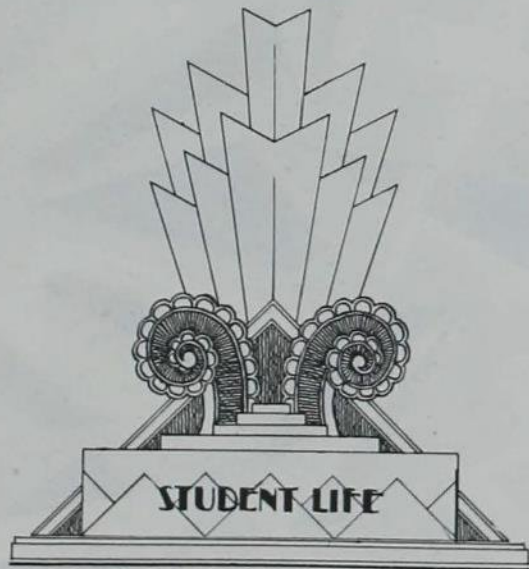

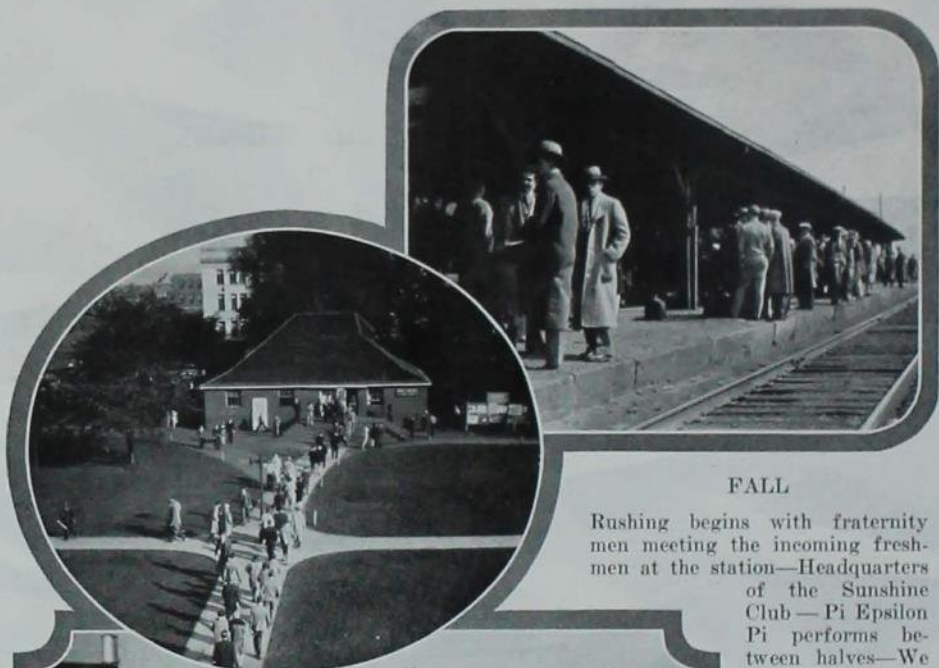

FALL

Rushing begins with fraternity men meeting the incoming freshmen at the station—Headquarters of the Sunshine Club—Pi Epsilon Pi performs between halves—We wallop Grinnell in the first game of the season.

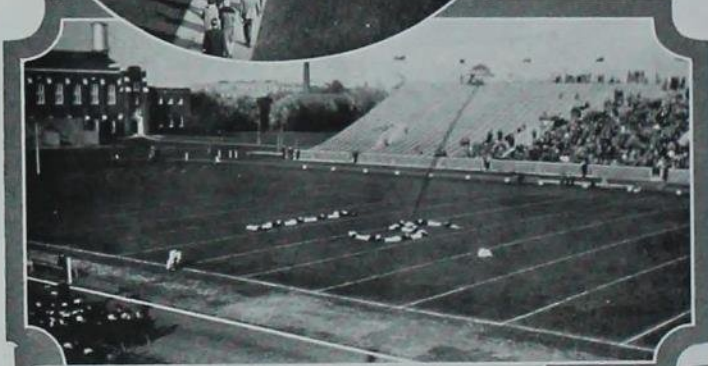

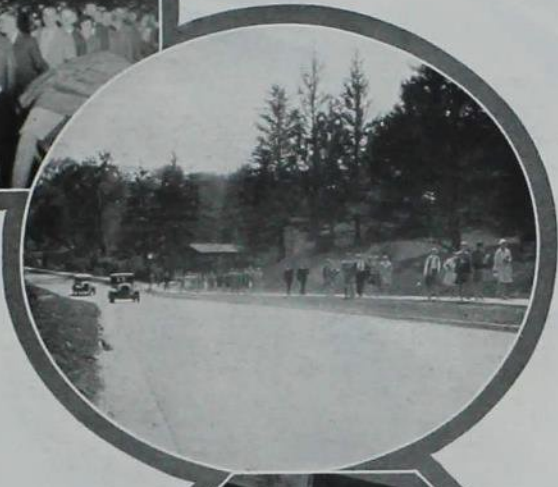

FALL

Free ice cream cones at the annual Y. W.--Y. M. C. A. Mixer in the Armory—The girls daily troop to Hee Building—Doc Gilman telling the boys a few things about Organic Chemistry—Union dances brighten up the week-end—The Tri-Delts get ritzy with garden furniture while their new house is being completed.



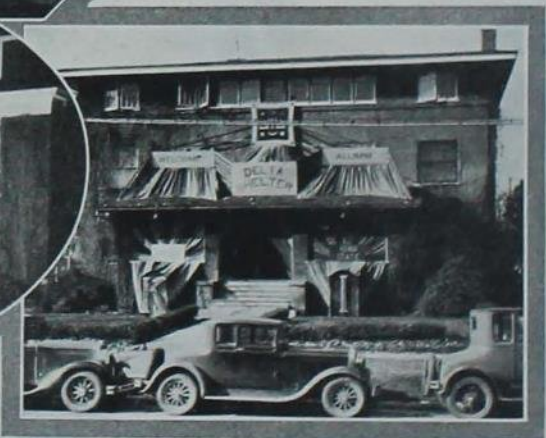
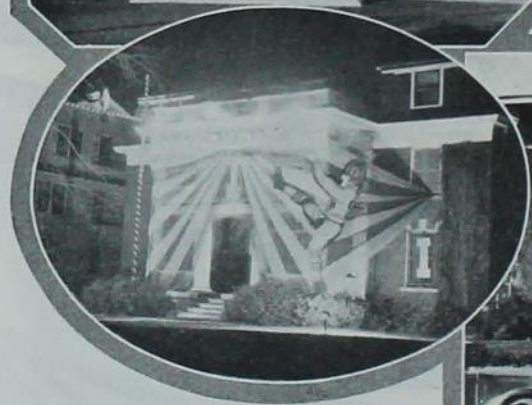
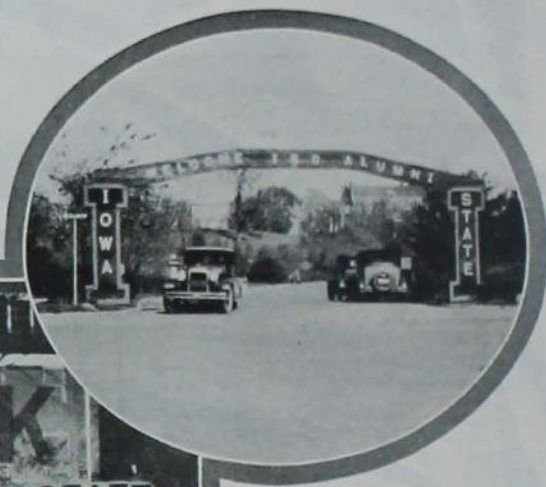

HOMEcoming

Homecoming—Welcome Alumni and Beat Kansas, all in the same breath—Fijis' homecoming decorations feature the new locomotive—Lambda Chi's get clever with a unique clock—You can get a big kick out of the Theta Deltas' decorations—Deltas have their Delta Shelter again.

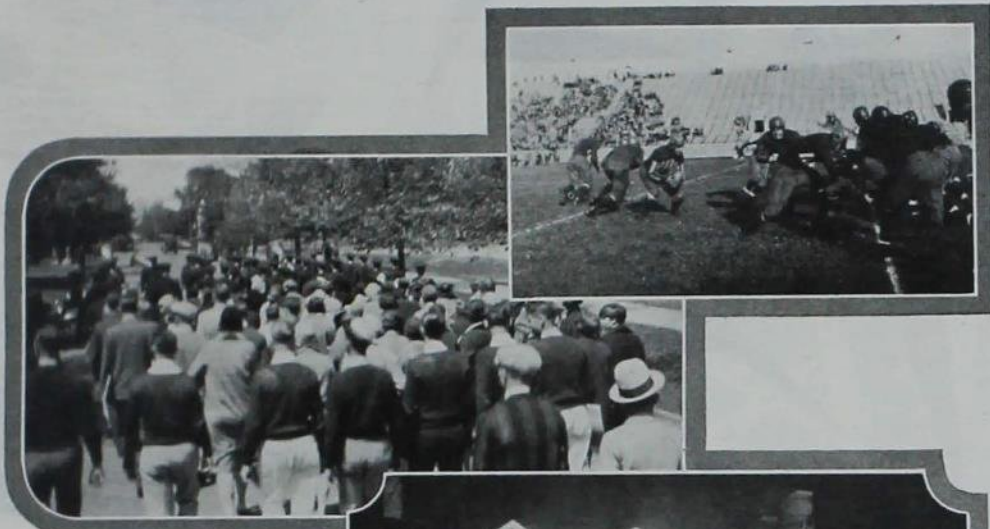

HOMECOMING

Plenty of pep was shown before the game—Let's not talk about the game—The Sigma Nu house all lit up—Plenty of alumni and students in the stands to see the slaughter—"Come into my house, said the spider to the fly"—Chi O's.

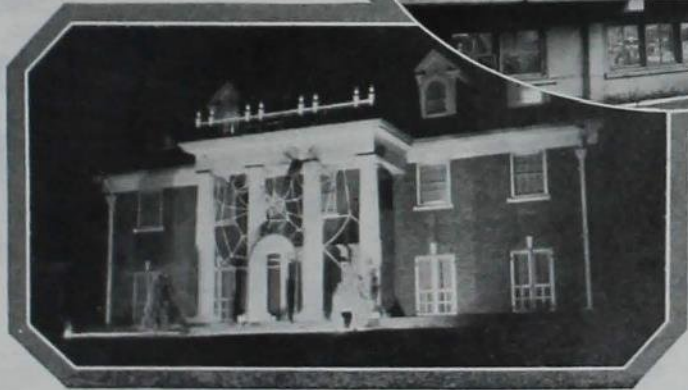
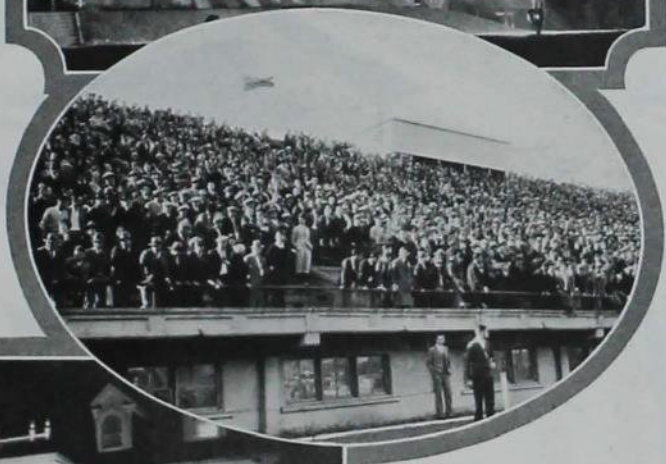
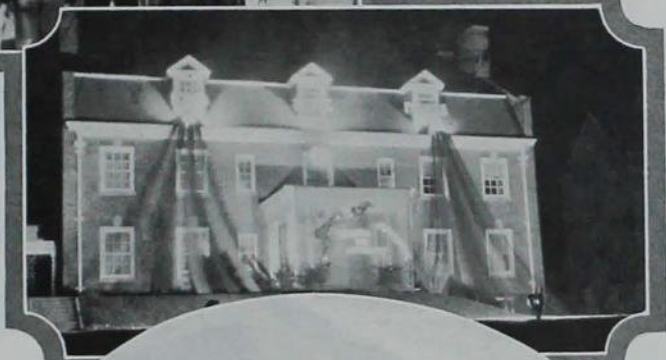

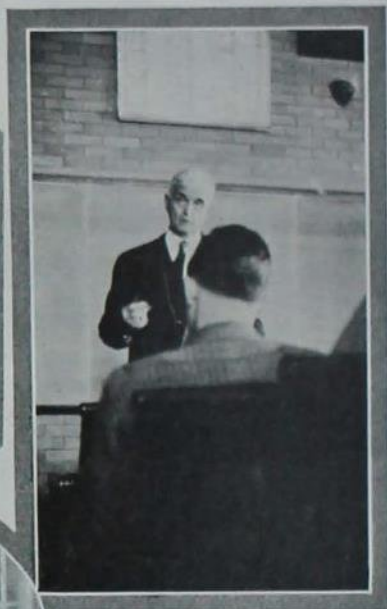
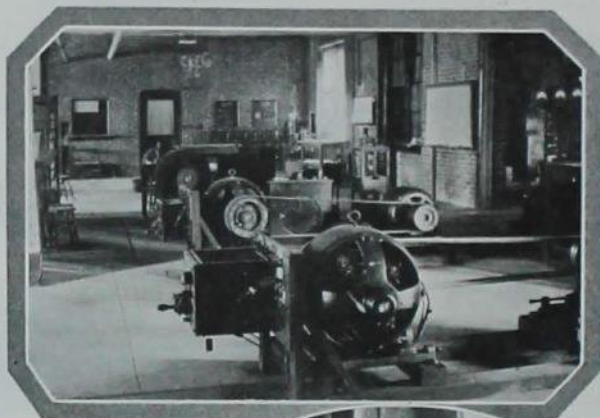

FALL

Prof. Meeker in "Spec and Con"—Electrical Engineering lab on a hot afternoon—Some engineers actually working—Preps suffering in Chem lecture—Juniors posing for their Bomb pictures.

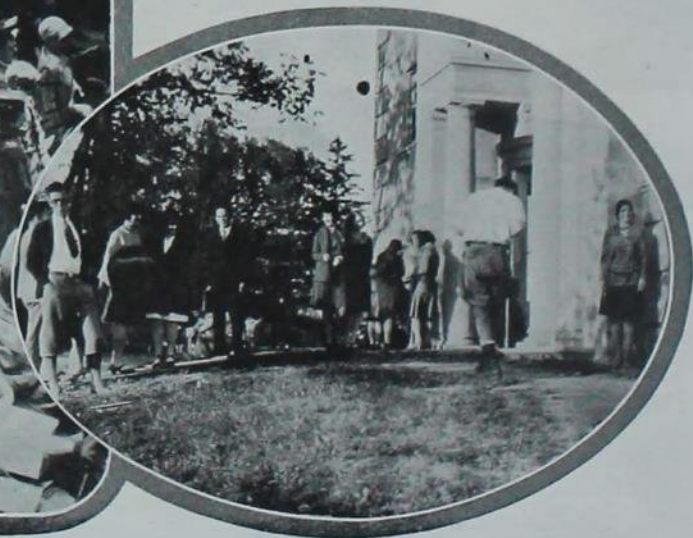



PROBATIONS

Honor "I" neophytes before their big polo game—Alpha Zeta probationers parade around the old lamppost—Porpoise has its "ducks" bathe in Lake La Mud—Seabard and Blade pledges have monkey drill in front of the Post Office—Tau Beta Pi men with their traditional robes and big volumes.





WINTER

Hees battle snowdrifts to get to class—Sleet storm enhances beauty of Campanile—Ice skating by the Memorial Union—Amateur hockey on Lake La Verne—The Knoll after the biggest snowstorm of the year.





SPRING

The "punch" corner of Great Hall at the Senior Prom—The Union from across the lake—Maury Soult's clearing the bar in perfect form — Probably headed for North Woods—Where the mail comes in.





VEISHEA

"The Wedding March" by the Hort students—New Mortar Board and Cardinal Key pledges—Iowa State on Display—Right after the parade passed Central—Home Economics prize-winning float.





VEISHEA

The march to Veishea convocation and Moving-Up Ceremonies — Station A isn't exactly flattered in the parade—The Queen is crowned at the May Fete—The Vets put in plenty of time on this one—Pi Epsilon Pi also had a float.





SUMMER CAMPS

Military engineers build pontoon bridge at camp at Fort Leavenworth—Geology students in the Black Hills—Inspection at Artillery Camp near Louisville, Ken.—Seiffert manning a machine gun at Leavenworth—Foresters at log pond near their camp in California.





SUMMER CAMPS

Setting up exercises at Artillery camp—Bob Fickes is the loafer in the foreground of this picture taken at Louisville—Foresters returning to camp a la logging train—Landscape Architecture students visiting a garden in the Orient—Civil Engineers' famous orchestra on the shores of Ranier (Rainy) Lake, Minnesota.



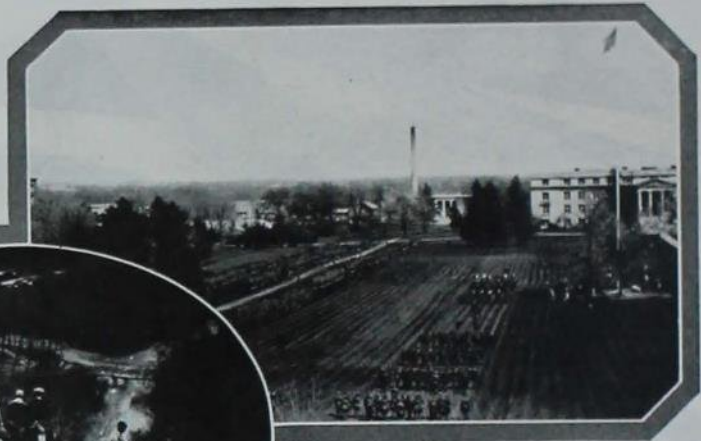

SPRING

Annual spring military inspection—On top of table rock at the Ledges—Making military maps of the campus—Crowds listening to dedication of new bells in Campanile by Anton Brees—Co-eds leaving dorms for one o'clocks.





SPRING

Gathering for the graduation march—The faculty starting the procession from Central—Seniors on way to Gymnasium for their sheepskins — Night scenes of the campus: Don't get sentimental.

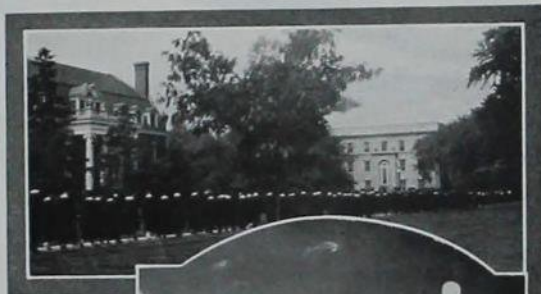



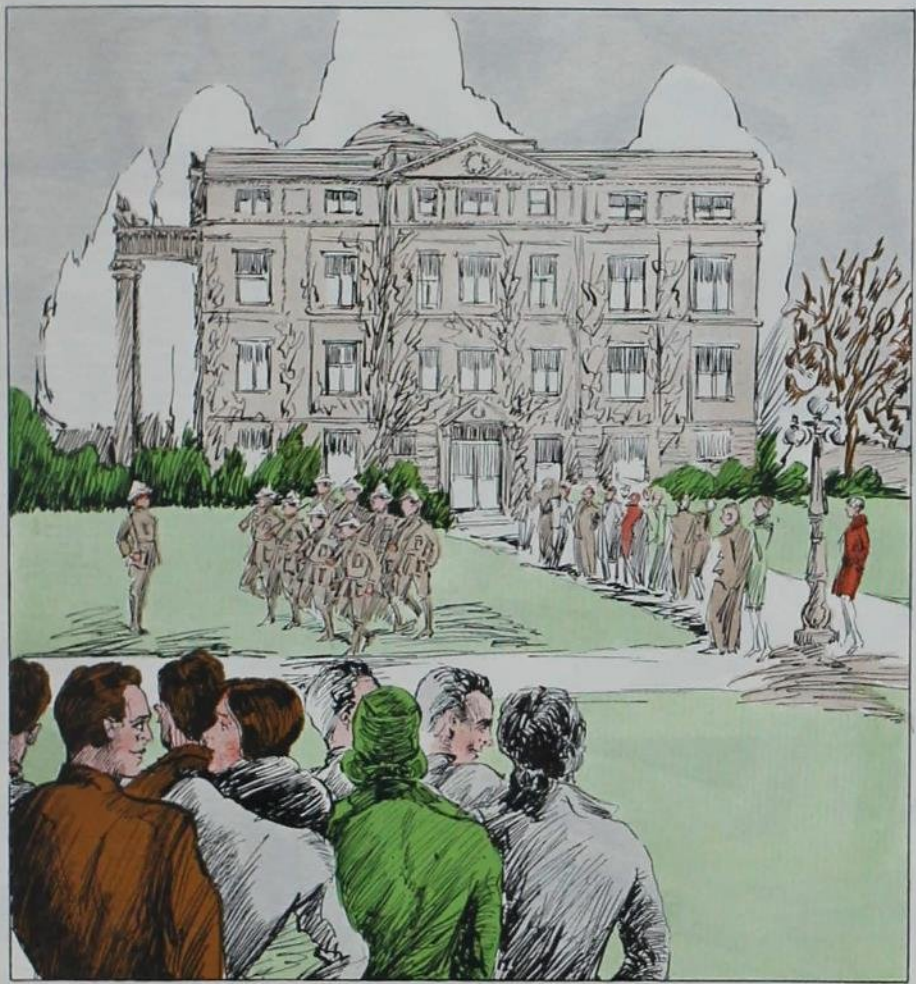



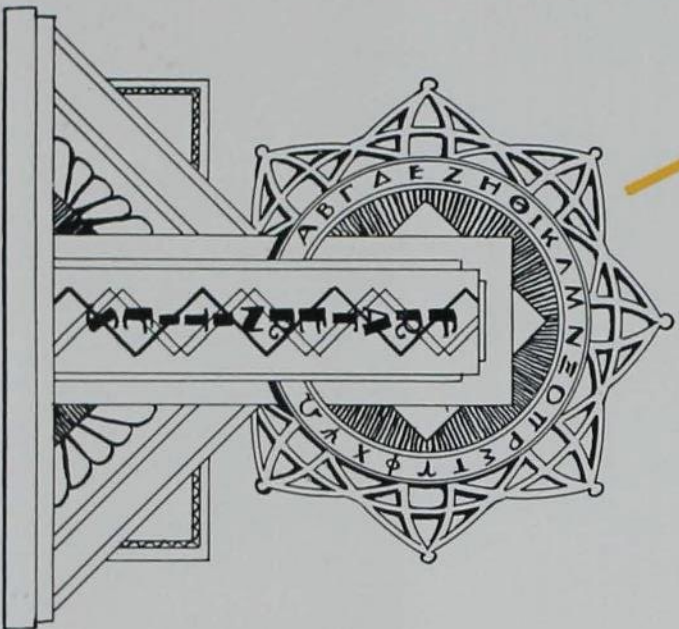

Interfraternity Council

EVEN YEAR GROUP

TED WEEKLEY.....	<i>Alpha Gamma Eho</i>
GEORGE HAMILTON.....	<i>Alpha Tau Omega</i>
WILLIAM KLUG.....	<i>Chi Phi</i>
ROBERT FICKES.....	<i>Delta Tau Delta</i>
CARL H. BROWALL.....	<i>Kappa Sigma</i>
CLARK HOLBROOK.....	<i>Phi Delta Theta</i>
LAURENCE MOSBACH.....	<i>Phi Kappa</i>
RALPH W. WILLIAMS.....	<i>Phi Sigma Kappa</i>
LAURENCE S. REID.....	<i>Sigma Alpha Epsilon</i>
EMERSON BROOKS.....	<i>Sigma Nu</i>
R. C. LUTTER.....	<i>Sigma Pi</i>
ROBERT R. PORTER.....	<i>Theta Chi</i>
DONALD WILSON.....	<i>Theta Xi</i>
EARL D. ANDERSON.....	<i>Farm House</i>

The Interfraternity Council of Iowa State College is an organization of representatives from each national fraternity. Regular meetings are held monthly to handle all matters relative to the fraternity system and to study the various campus fraternity problems, initiating and fostering whatever tends toward the best growth and development of the fraternity system.

The Interfraternity Council, further, subscribes to the so-called "Greek Letter Creed," particularly to the statement: "It is our earnest wish and desire to inculcate in our various chapters true principles of manhood, to promote the moral welfare of all of our members, to stimulate and encourage loyalty to the active interest in the institution where they may be located, to foster a democratic and friendly spirit between our members and to all others with whom they may be associated, and to inspire among our members a true, loyal and lasting friendship."



Hamilton Porter Anderson Klug Williams Lutter Wilson
 Holbrook Brooks Browall Mosbach Irvine Weekley Fickes

Interfraternity Council

MEMBERS IN FACULTY

PROF. G. M. FULLER PROF. C. A. IVERSON

ODD YEAR GROUP

GAYLE H. SKERRITT.....	<i>Acacia</i>
CLARENCE BOHAN.....	<i>Alpha Sigma Phi</i>
EDOUARD E. EXLINE.....	<i>Beta Theta Pi</i>
LYLE K. HUBB.....	<i>Delta Chi</i>
GLENN COOK.....	<i>Delta Upsilon</i>
BURNETT ZIMMERMAN.....	<i>Lambda Chi Alpha</i>
LAWRENCE A. COOMER.....	<i>Phi Gamma Delta</i>
ANDREW L. PONTIUS.....	<i>Phi Kappa Psi</i>
RUSSELL O. NYE.....	<i>Pi Kappa Alpha</i>
PAUL L. MOEN.....	<i>Sigma Chi</i>
LYLE H. TUSSING.....	<i>Sigma Phi Epsilon</i>
R. R. MILLER.....	<i>Tau Kappa Epsilon</i>
HOMER G. HAMILTON.....	<i>Theta Delta Chi</i>
ROY L. McWILLIAMS.....	<i>Delta Sigma Phi</i>

OFFICERS

Year 1929-1930

GEORGE L. IRVINE.....	<i>President</i>
GLENN A. COOK.....	<i>Vice-President</i>
CLARENCE BOHAN.....	<i>Secretary-Treasurer</i>



Cook Tussing Bohan Nye Miller Skerritt McWilliams



Founded at the University of Michigan, 1904. Thirty-three active chapters.

Iowa State Chapter established in 1909. Organized at Iowa State as Craftsmen, 1909.

Acacia

MEMBERS IN FACULTY

T. R. AGG	R. E. BUCHANAN	JOHN HUG
A. L. ANDERSON	R. L. COCHRAN	H. H. KILDEE
T. H. BENTON	W. F. COOVER	ANSON MARSTON
W. A. BEVAN	V. L. HEIN	J. E. MOORE
S. W. BEYER	V. P. HESSLER	C. H. STANGE
J. E. BRINDLEY	L. A. HARRIMAN	F. S. WILKINS

GRADUATE MEMBERS

G. O. BEACH	D. V. LAYTON	W. G. MCGREGOR
J. B. DICKEY	M. A. LETT	R. S. PATRICK

ACTIVE MEMBERS

Seniors

B. A. BOWLEY	R. S. SECOR	C. F. UNZ
R. R. LEWIS	G. H. SKERRITT	L. B. WILHELM
J. H. MCKIBBEN	J. STRITAR	G. SODERBERG

Sophomores

H. L. BEWICK

Pledges

K. L. BARKLEY	G. G. GIBSON	H. KIRK
W. D. BORMUTH	C. F. GIFFEY	T. A. TURNER
	K. WESTER	



Stritar Turner Bormuth Gibson Bewick Unz Lett
 Barkley Wilhelm Dickey Skerritt Secor Beach Patrick
 Bowley Lewis McKibben Soderberg McGregor Kirk Layton



Eta chapter at Iowa State College established in 1914. Organized as A. G. R. Club in 1913.

Founded at Ohio State University in 1904. Thirty-two active chapters.

Alpha Gamma Rho

MEMBERS IN FACULTY

R. C. BENTLEY	FRED FERGUSON	CAPT. D. HOAGLAND	F. B. PADDOCK
TED S. BESH	D. A. FITZGERALD	C. A. MATTHEWS	J. ROBINSON
FRED F. CLARK	FLOYD JOHNSTON	M. MORTENSEN	G. S. SHEPHERD
BLAIR CONVERSE	ELMER HANSEN	C. W. McDONALD	E. N. SHULTZ
J. C. ELDRIDGE	M. D. HELSER	W. G. MURRAY	R. S. STEPHENSON
ROY SNYDER	S. H. THOMPSON	N. WENTWORTH	

GRADUATE MEMBERS

ARTHUR DOUGLAS	J. R. O'NEIL	OTIS POPE
H. C. MURPHY	WILLIAM OGLESBY	F. S. WILLSON

ACTIVE MEMBERS

Seniors

STANLEY L. BALLOUN	JACK A. DIEMER	MAX McMILLAN	M. HARRISON TAYLOR
ARTHUR C. BOARDMAN	BERNARD F. DOHRMANN	THOMAS S. OWEN	DAVID E. THOMPSON
WILLIAM D. BOWIE	JESSE K. DOTY	BYRON A. SMITH	WILLIE M. TWEETEN
LUTHER B. BURKETT	WARREN W. GUTHRIE	MAYNARD J. SMITH	ALVIN H. VOGEL
	TED S. WEEKLEY		

Juniors

MERRITT C. BAUR	CLARENCE E. GUSTAFSON	CARL R. SMITH
MERLE R. CAMPBELL	GILBERT L. HADLEY	GEORGE M. STRAYER
KERN ELERICK	JAMES W. HORRIDGE	ROBERT D. STEWART
MARVIN E. FIRCH	ARTHUR R. PORTER	WALTER W. THOMPSON

Sophomores

RALPH G. CHISM	THEODORE E. DOHRMANN	FRANKLIN A. NOLTE
RIEDEL J. COVERDALE	PAUL J. YOUNGDALE	

Pledges

NELSON L. BRIGGS	PROCTOR W. GULL	BENJAMIN S. POMEROY
WALLACE T. BROTHERS	PAUL JACOBSON	CLARENCE G. POWELL
GUY C. BROWN	ROBERT B. MORFORD	ROBERT L. POWELL
DONALD D. DILWORTH	ROBERT PETERSEN	BYRCE W. TUCKER
DONALD C. WISE	WENTWORTH O. WOODMAN	



Boardman Diemer Burkett Tweeten Powell Nolte Brown Thompson Woodman Pomeroy
Bowie Parter T. Dohrmann Briggs Petersen Youngdale B. Dohrmann Strayer Wise
Ferguson C. Powell Campbell Stewart Coverdale Hoagland Elerick McMullin Chism
Hadley Gustafson Guthrie Mortensen Taylor Weekley Thompson Baur Firch



Founded at Yale in 1845. Thirty-one chapters.

Local known as Phiandees, installed as Phi Chapter of Alpha Sigma Phi, May, 1920.

Alpha Sigma Phi

MEMBERS IN FACULTY

FLOYD J. ARNOLD	ALBERT G. BLACK	THOMAS J. MANEY
SHERLOCK M. DIETZ	GEORGE M. FULLER	R. H. PORTER
JOHN S. QUIST	WILLIAM H. STACY	

GRADUATE MEMBERS

A. HOLLAND GROTH

ACTIVE MEMBERS

Seniors

ROBERT M. BUCK	VICTOR J. COOK	RICHARD L. VALENTINE
CLARENCE L. BOHAN	WILLIAM C. DACTLER	LESLIE C. WARBURTON
	J. PAUL OLDSEN	

Juniors

GEORGE E. FELTON	LESTER W. LARSON	FRANKLIN C. MOHLER
DALE E. IRWIN	BERNARD L. LINDBERG	LAWRENCE O. SUNDBERG

Sophomores

THERON O. CLARK	LEROY J. NELSON	HAROLD C. SINDT
RUSSELL W. HAVILAND	KENNETH W. SEAMAN	WILLIAM F. STEARNS

Pledges

EARL ANDREWS	ROWLAND V. GILBERT	JOHN A. MOHLER
DALE DALLINGER	JOHN GRAY	JOHN P. MURPHY
CEDRIC DUISTERMARS	LEWIS L. HAWKINS	ARNOLD H. WINEGAR



Hawkins	Murphy	F. Mohler	Buck	Clark	Groth	Irwin	
Stearns	Sindt	Haviland	J. Mohler	Gilbert	Seaman	Larson	
Valentine	Duistermars	Winegar	Andrews	Gray	Nelson	Oldsen	
	Sundberg	Lindberg	Dactler	Bohan	Felton	Warburton	



Gamma Upsilon Chapter organized
1908.



Founded at Virginia Military Institute,
1863. Ninety-three active chapters.

Alpha Tau Omega

MEMBERS IN FACULTY

DONALD BRAZIE	F. L. HALL	HUGO OTOPALIK
GLEN DAVIS	W. J. HENDERSON	EMERY ROLLER
W. M. DUNAGAN	T. W. MANNING	C. R. F. SMITH
F. L. GARLOCK	I. E. MELHUS	H. O. SMITH
	R. M. VIFQUAIN	

GRADUATE MEMBERS

GLENN G. SLOCUM MYRON MICKEY

ACTIVE MEMBERS

Seniors

MAX BIRD	ROBERT MARSHALL	CLAIRE TREMAN
WALTER BRAUER	IRVIN R. OEST	BYRON WAGNER
GEORGE HAMILTON	GUNNARD QUIST	RUSSELL WESTERSTROM
ROSS KLUCKHOHN	LEWIS SPOLUM	BEN WHISLER

Juniors

JAMES CARLAND	ALBERT DODGE	ROBERT EMBREE
	KENNETH FRITTS	DONALD GLEAVES

Sophomores

CARL ALLEMAN	JOHN CRILEY	THORVALD PETERSEN
PAUL BARBER	EUGENE HART	DALE WEBER
DALE BOSSERT	ORAN MCELYEA	ALARICH ZACHERLE

Pledges

EDMUND ARCHER	KEITH COLLINS	FLETCHER KLINKE
MERRILL BIRD	ROY CONAWAY	FRITZ MARKERT
CLARENCE BECK	WILLIAM HULSEBUS	JOHN OVERHOLT
GLENN BEISEMEIER	ORLO HURSH	HARVEY SEXAUER
DALE BORLAND	RICHARD KENDALL	DONALD VARNEY
	MARVIN WESTERBERG	HAROLD BARBER



Oest Brauer Bossert Embree Westerberg Quist Spolum Beisemeier Markert M. Bird
Dodge Mickey Archer Kendall Hursh Kluckhohn McElyea Zacherle Treman Marshall
Beck Klinke Collins Varney Gleaves Westerstrom Conaway P. Barber Carland Sexauer
Whisler Slocum R. Vifquain C. R. F. Smith Hamilton H. Otopalik Weber T. Manning
Fritts



Pi chapter established in 1922. Organized as Lambda Tau Alpha.



Founded at Princeton University, Dec. 24, 1824. Thirty active chapters

Chi Phi

MEMBERS IN FACULTY

DR. A. L. BAKKE PROF. J. C. SCHILLETER H. H. PLAGGE

GRADUATE MEMBERS

HERBERT A. ARTHUR

ACTIVE MEMBERS

Seniors

WILLIAM F. KLUG CECIL W. BROUGHTON WADE R. WILLEY
NORMAN K. HOPP PHILIP E. GISSAL

Juniors

DANIEL J. CHERRY ALWYN A. VITTUM JOHN R. MORRISON

Sophomores

H. GORDON BOWES JACK W. MELCHER

Pledges

MERWIN S. ALBRIGHT	ROY R. KING	ARNOLD V. LUND
JAMES H. AMES	CLINTON F. KUCERA	RICHARD G. MATZKE
ROBERT C. BIBB	HAROLD O. KLOPP	HOWARD L. MILLER
JOHN R. BICKETT	ADOLPH O. LUDWIG	CLAYTON B. MORGAN
DONALD K. ELLIOTT	IRVIN E. LUDWIG	GEORGE J. PECARO
NORMAN L. SALVERSON	CHARLES N. YOUNKIN	



Morrison Bickett Kucera Cherry Morgan King I. Ludwig Younkin
Melcher Miller Matzke Gissal Pecaro Ames Bibb Klopp
Broughton Willey Lund Klug Hopp Salverson Albright A. Ludwig



Founded at Cornell University in 1890. Thirty-six active chapters.

Organized in 1914 as Iou Xi. Publication, Delta Chi Quarterly.

Delta Chi

MEMBERS IN FACULTY

FRED E. KLOTZ

ACTIVE MEMBERS

Seniors

ROBERT R. BURTNER

MERLIN HANSEN
EARL SENHOLZ

HARRY PLOTH

Juniors

CLARENCE G. BAUER
GEORGE A. ESTEL

LYLE K. HUHN
CARL M. KERN

TRUMAN N. NELSON
GLEN E. CRIPPEN

Sophomores

ROGER LEINBACH

GORDON S. NAGEL

ARLOE W. PAUL

Pledges

KENNETH F. BOUGHTON
RUFUS J. FUCHS
C. RAYMOND FORSEN
F. EVERETT GAROUTTE

HARLAND BACKHAUS
LOREN J. HELLER
ARNOLD F. KLUEVER
DONALD O. KITCHEN

JOHN D. MORTON
ROY A. RESSEGUIE
W. HAL SPEERS
LLOYD F. NAGEL

ROBERT C. SHARP

DONALD A. SMUCKER



Hansen Kern Burtner Crippen Kluever L. Nagel Boughton Fuchs
Plath Sharp Garoutte Speers Estel Heller Paul Forsen
Smucker Smucker Bauer G. Nagel Senholz Resseguie Morton Huhn



Organized at El Paso, 1911. Beta Alpha chapter established in 1927.



Founded at the College of New York in 1899. Fifty active chapters.

Delta Sigma Phi

MEMBERS IN FACULTY

LIEUT. MARK BOATNER, JR. HENRY M. BLACK
LIEUT. HERBERT JONES

ACTIVE MEMBERS

Seniors

LESLIE ALLENSTEIN	JOHN BIESEMEIER	DONALD HUNT
ALBERT BARKER	TRUEMAN HAWKINS	ROY McWILLIAMS
LEWIS PETRAK	FORREST TURNER	

Juniors

GERALD GRISWOLD	WESLEY POHORSKY	MILTON ROSS
	WILLIAM PYLE	

Sophomores

GEROLD KRUSE	VERNE ROBINS	ELIOT ZIMMERMAN
--------------	--------------	-----------------

Pledges

ROBERT BUCHAN	GERALD HUNT	HARRY ROBERTSON
RICHARD CONLEY	EINAR JENSEN	BURLE RUSTON
DAVID COOLIDGE	JOHN KLINGEBIEL	FRED SELZER
GEORGE CORBETT	BURDETTE MUNDHENK	JOHN SOJHA
DWIGHT DANNEN	BERNOLT PALAS	WILLIAM SPRY
KEITH DAVENPORT	FLOYD PERSELS	NORMAN TILDEN
FRED GOTTSCHALK	MARION PETERSON	RICHARD STOLLE
	JOHN PRESTON	



Spry Hawkins Allenstein Peterson Kruse Palas Buchan Corbett
Petrak Ross Selzer Pyle Zimmerman Dutton Black Davenport
Pohorsky Robins Hunt Boatner Persels Hunt Barker Turner
Jensen Biesemeier Jones McWilliams Gottschalk Stolle Mundhenk



Founded in 1859 at Bethany College, West Virginia. Seventy-five active chapters.



Gamma Phi established at Iowa State College in 1875. Reestablished in 1911. Organized as Hawkeye in 1906.

Delta Tau Delta

MEMBERS IN FACULTY

DR. C. H. BROWN	DEAN C. F. CURTISS	H. E. PRIDE
	M. G. SPANGLER	

ACTIVE MEMBERS

Seniors

GEORGE BOOTH	LOUIS JUDISCH	IRVIN PACE
ROBERT FICKES	DWIGHT MOORE	ORRIE ROE

Juniors

FORREST BENNETT	CLIFFORD EBERT	WILLIAM SCHULDT
EDWARD BEAR, JR.	JOHN PETERS	LYNN TODD
JOHN CHIESA	ROLAND PRAY	RICHARD WILCOX
	JOHN RHINEHART	

Sophomores

JOHN BUTLER	WALTER FRAZER	FRANCIS SWIFT
HAROLD EASON	BEN HOLBERT	ED TUTTLE
	ROBERT MACDUFF	

Pledges

LYLE CHAPMAN	HOWARD FICKEY	FRANCIS PICKERILL
CHARLES DANIEL	OVID FITZGERALD	FRANK SAMPLE
ROGER EMEIS	ART HENDERSON	JAMES RUSHTON
	ELLWOOD MALLORY	



Mallory Chapman Holbert Butler Pickerill Emeis Judisch Rhinehart Sample
 Bennett Pray Tuttle Henderson Bear Booth Chiesa Roe Frazer
 Wilcox Pace MacDuff Ebert Fitzgerald Schuldt Daniel Fickey Spangler
 Peters Swift Evans Moore C. Brown Todd Rushton Fickes Eason



Iowa State Chapter established Dec. 4, 1913. Organized as The Colonades in 1904.

Founded at Williams College, Williamstown, Mass., Nov. 4, 1854. Fifty-five active chapters.

Delta Upsilon

MEMBERS IN FACULTY

I. T. BODE	P. E. BROWN	H. H. KILDEE
DEAN R. E. BUCHANAN	F. G. CHURCHILL	F. D. PAINE
JOHN H. BUCHANAN	A. H. FULLER	JOHN B. PETERSON

ACTIVE MEMBERS

Seniors

GLENN A. COOK	HARRY G. JOHNSON	W. ALLEN PERRY
W. R. GRANT	LEONARD C. LYLES	MARVIN M. SANDSTROM
LYNN F. HUMMEL	ROBERT D. NEIL	HAROLD H. STAHL
	JACKSON A. PARKER	

Juniors

HAL C. ANDERSON	CHARLES H. CHAPPELL	REYNOLD W. MATZ
MILES BLISS	SAM V. GILTNER	MAURICE E. TAYLOR

Sophomores

WILLIAM S. DONAHEY	GLENN P. HAPP	GEORGE H. KRUSE
HOWARD W. TILLAPPAUGH		HAROLD C. WURDEMAN

Pledges

A. LEON AXELSEN	KENNETH E. HORNUNG	H. DEAN RISSER
WM. H. COLLINSON	ARTHUR JOHNSON	DONALD H. STAHL
ARNOLD W. CULLEN	ROBERT R. KING	JAMES STELK
ARTHUR P. ELMEGREEN	HOMER T. KING	J. C. SCHWIEDER
CHARLES FRICK	SILAS R. LEPLEY	DAVID H. GREGG
JOHN E. GORHAM	RALPH L. MASON	MARTIN N. HAAK
FRED D. GUGELER	GEORGE P. MOBURG	LAVERNE J. SCHILTZ



Risser Elmegreen Kruse Perry Happ Hummel Mason Grant D. Stahl
 Moburg Tillapaugh Axelsen Parker Gregg Collinson Gugeler Schneider
 Cullen Schilts Matz Taylor Cook Anderson Donahey Sandstrom Gorham
 Lyles Wardeman Johnson H. Stahl Neil Chappell Hornung R. King



Founded at the University of Missouri in 1903. Six active chapters.

Iowa Chapter established in 1927. Organized as Lambda in 1923.

Farm House

MEMBERS IN FACULTY

DELBERT BREAZEALE	J. C. HOLBERT	H. W. RICHEY
EJNER N. FABRICIUS	ALBERT MIGHELL	JOHN SHAW
R. L. SIMPSON	R. O. STORVICK	

GRADUATE MEMBERS

WALTER F. BUCHHOLTZ	PAUL A. GOESER	WILLIAM P. SNYDER
RALPH S. FARMER	HOWARD HYLAND	HOWARD L. WILCKE
	PAUL RICKER	

ACTIVE MEMBERS

Seniors

MYRON C. AULFATHER	ELTON L. KING	CARROLL PLAGER
ROY B. BABB	HOWARD A. KLINETOP	HAROLD W. SADLER
CLIFFORD M. HARDIE	KENNETH R. LITTLEFIELD	RUSSELL M. SMITH
RALPH W. HELD	BEN M. NANNEN	EDWARD B. SYNDERGAARD

Juniors

FLOYD ANDRE	DEAN CULVER	MARION M. MATHEWS
EARL D. ANDERSON	HOWARD ELY	FRANK MLEYNEK
RUSSEL L. CHIPMAN	HERBERT G. FOLKEN	WILLIAM I. PEPPER

Sophomores

OLAF CARLSON	MARTIN FABRICIUS	CLARENCE PALS
HARRY FABRICIUS	J. CLIFFORD JOHNSON	CLAIR E. TERRILL

Pledges

MAURICE HEATH	KENNETH HYDE	TRUMAN MANSHIP
WALTER RALSTON	RAYMOND SMITH	



Andre Anderson Plager Farmer Heath Terrill Holbert Kerr
 Chipman Pepper Aulfather Johnson Mathews Sadler Wilcke Klinetop Held
 Babb Fabricius Ralston Mleynek Snyder Hardie Hyde Culver
 Nannen Carlson King Syndergaard Folken Littlefield R. Smith Smith



Gamma Alpha organized 1900. Gamma Lambda chapter installed in 1909.



Founded Dec. 10, 1869 at the University of Virginia. One hundred and nine active chapters.

Kappa Sigma

MEMBERS IN FACULTY

A. E. BRANDT	C. F. HONAKER	M. W. TAYLOR
F. D. BUTCHER	R. E. ROUBUSH	P. D. WILKINSON
H. B. GOTAAS	G. W. SNEDECOR	N. C. WORKMAN
	C. V. SWANSON	

ACTIVE MEMBERS

Seniors

CHARLES ALLISON	WALTER J. BUCHELE	TRUBY D. JACKMAN
CARL H. BROWALL	WILLIAM C. EDWARDS	GLENN W. JOHNSON
	KENTNER SHELL	FRED E. WELSH

Juniors

KENNETH EATON	DALE FLEMMING	ROLAND ROGERS
HOWARD M. GIFFT	ARTHUR C. NELSON	JOHN SHARP
BEN GOOD	CHARLES K. PFAFF	RODNEY H. SNYDER

Sophomores

ROBERT BAKER	GERALD M. FLEMING	JACK ROADCAP
GEORGE DOYLE	RALPH KIRK	HUGH STEAVENSON
	PAUL PETTY	

Pledges

ROBERT BARRETT	BEN HALL	LLOYD LOUNSBERRY
AMOS BOWER	FRANKLIN HASTINGS	FLOYD MASON
GIBSON COOPER	BYRL HATCH	GAIL MORSE
CLARK CRAIGHEAD	DELBERT HINSCH	DONALD SWANSON
JOHN EVANS	HARRY JACOBSEN	ROBERT WYTH
WALTER GRAVES	EITEL JAHR	HOBART WHITMORE
	WENDEL KING	



Good Jackman Swanson Welsh Buchele Nelson Hatch Evans
 Craighead Hall Roadcap Fleming Peterson Stevenson Cooper Wyth
 Gotaas Knickerbocker Jacobson Petty Whitmore Doyle Johnson Mitchel
 Browall Snyder Baker Johnson Allison Gift Barrett Jennings



Founded at Boston University 1909.
Seventy-eight active chapters.

Organized as Alpha Club 1908. Es-
tablished 1917 as Alpha Tau Zeta
chapter.

Lambda Chi Alpha

MEMBERS IN FACULTY

L. G. ALBAUGH	DR. R. W. BORGESON	D. R. JOHNSON
D. E. BLISS	CAPT. RUMSEY CAMPBELL	E. W. SCHILLING
	DR. F. E. WALSH	

GRADUATE MEMBERS

GEORGE A. WALKER

ACTIVE MEMBERS

Seniors

EDWIN ADLAND	NORMAN HANSON	ROBERT JOHNSTON
DONALD COLLENTINE	ELMER HOLTGREWE	ROBERT LARSON
KENNETH GILLIES	ELWYN HOLTGREWE	L. FRANKLIN RICHARDSON

Juniors

PAUL BERG	CHARLES HOOD	C. HAROLD STAFF
ANDREW BRANDS	J. HOWARD McMILLAN	C. EUGENE TRAVER
CECIL CARLTON	HARROD NEWLAND	ADRIAN WILSON
JOHN DOOLITTLE	FERDINAND PRIESTER	HENRY WINGER
ROBERT WISEMAN	BURNETT ZIMMERMAN	

Sophomores

HILLIS CARLTON	LYMAN W. HIGGINS	J. HUGH MENZEL
EMERY ENGE	RALPH ICKIS	JOHN MCGOVERN
W. DUNCAN GIFFEN	K. KENILWORTH KINSEY	ROBERT A. SMITH

Pledges

RUSSELL BROWN	KENNETH KOHLER	FLOYD ROKENBRODT
LEE CRIST	CECIL MILLER	MERION RADER
A. CURTIS GOLDTRAP	DALLAS PERFECT	FRANK WEBSTER
	JOHN WILSON	



Crist Rokenbrodt Staff Larson Miller Brown Goldtrap Traver
H. Carlton Ickis Hood A. Wilson Higgins Doolittle Wiseman McMILLAN
Webster J. Wilson Giffen Smith Priester McGovern Kinsey Berg
Brands C. Carlton Winger Gillies Zimmerman Richardson E. A. Holtgrewe E. H. Holtgrewe



Iowa Gamma chapter, established
1913. Organized as Altec, 1904.



Founded at Miami University, 1848.
Ninety-seven active chapters.

Phi Delta Theta

MEMBERS IN FACULTY

A. B. CAINE F. A. FISH

ACTIVE MEMBERS

Seniors

LLOYD S. BOHANNON ROBERT G. BURTON JOHN M. HALL
G. CLARK HOLBROOK JOHN B. WINGERT

Juniors

ROBERT H. BOAG OSWALD DIGRANES VERNER G. LINDGREN
PURDY BRADFORD WILLIAM FOLCKEMER CONRAD STEPHENSON
BURTRAM W. HOPKINS

Sophomores

ROBERT C. CHESBROUGH JERROLD FEROE ROBERT SMITH
EDWIN DRAKE WILLARD HERSHE WILLIAM WELD
BAIRD RIDER

Pledges

HOMER CLARK WILLIAM HOPKINS WALTER ROSENE
JOHN CROSS LAWRENCE H. JONES CLINTON SEAQUIST
ROBERT FOCHT OSWALD LORENZ BERNARD STROM
OTIS FREEZE ROBERT MURPHY JACK VAN NESS
JEAN HANSEN FRED PLACAK DAVE WALLER
LAWRENCE HATFIELD JOHN ROBERTS GEORGE WINGERT



Focht G. Wingert Hansen Seaquist Digranes Cross Bradford Lorenz Freeze
Hall Lindgren Weld Hershe Waller Burton Van Ness Clark Rosene
Boag Hatfield Rider James W. Hopkins Feroe B. Hopkins Murphy Placak
Folckemer Chesbrough Holbrook Stephenson J. Wingert Strom Roberts Smith Bohannon



Founded, Washington and Jefferson
Colleges, April 22, 1848. Seventy
active chapters.



Alpha Iota chapter, established
1907. Organized as *Nat Avants* in
1897.

Phi Gamma Delta

MEMBERS IN FACULTY

MERRILL R. GOOD HARLEY J. HELM DR. WILLIAM H. JENNINGS
E. A. PATTENOILL HARRY J. SCHMIDT

GRADUATE MEMBERS

GEORGE EENST

ACTIVE MEMBERS

Seniors

LAWRENCE A. COOMER DONALD E. PROTZ MAYNARD L. SANDELL
IVAN G. MYERS PHILIP L. PRYOR PAUL E. THORNTON
DUDLEY S. TRIPLETT WILLIAM H. YANCEY

Juniors

LYLE K. ANDERSON PHILIP D. FORDE HUGH M. RICHARDSON
VERDENE W. ANTHONY LYNN H. FUHRER ROBERT H. RUNDBERG
FREDERICK E. DENSLOW RUSSELL KINTZLEY RUDOLPH E. TEGLAND
ARTHUR C. DOUGLAS ROGER A. MARTIN LAYSON W. VOORHEES

Sophomores

A. WESLEY BROTT LAUREL M. HADE JOHN F. MONTGOMERY
RICHARD B. HOLST

Pledges

ALBERT E. ANGER RICHARD FLEIG ELWYN SPEAR
PHILIP M. AHLSTRAND HAROLD HOLLINGSWORTH DAVID E. STUART
MELVIN J. BROWN DERRAL KOOSER RALPH THOMSON
ROBERT CLARK WALLACE MILLER ANDREW REIFF
JACK CLIFFORD JAMES I. MCNAUGHT KENNETH C. GRAY
STANLEY DONOVAN JOE NORMAN JOHN H. MURPHY
WILLIAM H. OUREN INSEL SHANNAN



Anthony Reiff Holst Richardson Kintzley Forde Tegland Martin Jennings Anger
Murphy Protz Voorhees Thornton Kooser Myers Clark Donovan Gray Triplett
Hollingsworth Rundberg Miller Brown Yancey Clifford Fleig Good Norman Spear
Stuart Anderson Denslow Sandell Coomer Brott Ouren Montgomery Fuhrer Thomson



American XI chapter, established
1924.



Founded, Brown University, 1889.
Twenty-three active chapters.

Phi Kappa

MEMBERS IN FACULTY

GEORGE C. DECKER

ACTIVE MEMBERS

Seniors

DONALD W. BERNARD	STEPHEN J. McDONOUGH
LAWRENCE E. MOSBACH	EDWARD V. WORLEY

Juniors

JAMES A. BROCKELSBY	WILLIAM F. FITZGERALD	EDWIN N. KENNEDY
JAMES L. CASEY	JAMES GRETTER	ANTHONY J. KOELKER
RICHARD COLE	MERL R. JONES	E. MICHAEL NOETHE

Sophomores

EDWARD FITZGIBBON	LEONARD HOFFMAN	ARMAND METTLER
EDWARD McDERMOTT	CLAYTON SEERY	

Pledges

JOHN AUGE	GALLUS HEIT	MAGNUS LICHTER
RICHARD DETERMAN	MURRAY JACKSON	GLENN LOYD
RICHARD FAGAN	KARL KADERABEK	JOHN LYONS
CHARLES GIESEN	ANDREW KOESTNER	ELMO McCORMICK
DANIEL GOODWIN	CLARENCE LEIB	ARTHUR OLERICK
CLARENCE PECHACEK	FLOYD SICHRA	



Brockelsby Fitzgerald Lyons Auge Olerick Sichra Koestner Giesen Pechacek
Seery FitzGibbon Heit Greter Goodwin Leib Noeths Bernard
Kennedy McDermott Hoffman Worley McDonough Loyd Mettler Kaderabek Cole
Koelker Lichter Jones Decker Mosbach Hensing McCormick Determan



Founded, Washington and Jefferson
Colleges, 1852. Fifty active chapters.

Iowa Beta chapter, established in
1867; re-established in 1913. Or-
ganized as Omicron, 1907.

Phi Kappa Psi

MEMBERS IN FACULTY

DR. VERL A. RUTH DR. H. L. JOHNSTON

GRADUATE MEMBERS

CHARLES E. HARTFORD, JR. MORROW SWEENEY

ACTIVE MEMBERS

Seniors

HAROLD F. DAWE	ANDREW J. GRAVES	LEE P. STILLMAN
RONALD B. ELMES	CLIFFORD P. HOUGLAND	HARLEY B. WILCOX
	PAUL HOWE	

Juniors

ANDREW L. PONTIUS ROBERT B. SCHWERTLEY

Sophomores

WILLIAM R. BARRETT	CONRAD FEATHERSTONE	FRED M. HAGEN
GEORGE C. BERGTHOLDT	ROBERT F. GREENE	NEAL J. HUFF

Pledges

KENNETH ALLEN	WILLIAM A. DAY	LYNN D. RICHARDSON
DALE ARNOLD	FRED D. FLICKINGER	DONALD W. ROGERS
JOHN F. BARRETT	MORRIS P. FOX	GORDON S. ROSENBERG
LUTHER BERGER	JAMES GROTH	MERRIL SAUNDERS
HOWARD B. CAPWELL	JOE HARTFORD	F. JAMES SHARRAR
WILLIAM E. CATRON	TED E. HITCHCOCK	J. WM. VAN DYKE
BRUCE E. CUMMINS	J. BERNARD KLOPSTAD	JOHN H. WAECHTER
	JACK D. LEE	



Groth Charrar Saunders Hitchcock Graves Stillman Fox Schwertley Klopstad
 Cummins J. Barrett Arnold Houglan Van Dyke Hartford Capwell Allen Berger
 Huff Flickinger Sweeney Featherstone Dawe Hagen Richardson Elmes Rosenberg
 Waechter Rogers Pontius W. Barrett Wilcox Bergtholdt Catron Lee Day



Alpha Nu chapter, established in 1928. Organized as Alpha Kappa Delta, 1920.



Founded, Miami University, 1906. Forty-two active chapters.

Phi Kappa Tau

MEMBERS IN FACULTY

F. E. BROWN	O. D. COLE	C. J. PETERSON
R. E. BROWN	J. W. EICHINGER	J. H. TOULOUSE

GRADUATE MEMBERS

H. E. GORDON	M. E. YOUNT
--------------	-------------

ACTIVE MEMBERS

Seniors

LOREN H. AISTROPE	WENDELL J. NICHOLS	HARRY R. SCHRODER
	GORDON B. KILLINGER	

Juniors

VERNON W. BOYER	KENNETH T. PIERSON	ELMO E. PILLARD
CLIFFORD SHANER	BERNICE F. GRIFFITH	

Sophomores

WAYNE H. RISER

Pledges

GILBERT B. BROOK	DAVE B. GRIFFITH	PAUL T. MULHOLLAND
WILLMER L. DENNIS	REX V. IGO	ROGER W. PALMERTON
ORVILLE E. DEMOND	FRANK A. JOHNSON	THOMAS S. SHUFORD
G. HARLAN EGGERS	ROY V. MALOY	MERVIN I. THIELE
CHARLES H. WILSON	LLOYD D. WILSON	



Shuford Brook Thiele Yount Eggors Eichinger Toulouse Vail
Mulholland Palmerton Brown Riser L. Wilson Griffith Johnson
Maloy Cole Pillard Nichols Schroder Aistrope Boyer Pierson



Alpha Phi chapter, established 1913.
Organized as Gamma Theta, 1909.



Founded, University of Virginia,
1868. Seventy-eight active chapters.

Pi Kappa Alpha

MEMBERS IN FACULTY

CAPT. O. H. DIXON DR. W. H. STEVENSON

ACTIVE MEMBERS

Seniors

ROBERT F. HAGER	WALTER T. LAWRENCE	GAYLORD S. WHITE
	CHARLES A. RICHEY	

Juniors

GLENN A. BEITER	DAVID J. KEMPKE	GORDON T. PETERSON
HASIL W. CARLSON	HOWARD F. MARTIN	HENRY J. WIEDNER
LLOYD D. JONES	RUSSELL O. NYE	JOHN R. WINKEL

Sophomores

RICE B. ALDERMAN	JENNINGS C. FALCON	FIELDON C. WOOLAMS
	MARVIN E. FRANCIS	

Pledges

KARL P. ANDERSEN	EUGENE D. BRADLEY	KEITH T. MARSH
HAROLD ANDREW	EDWARD W. CHRISTENSEN	DAYTON E. PASSMORE
MERLE M. BARRON	HAROLD O. DISNEY	WAYNE WELTY
HOWARD M. BENNINGHOFF	JACK K. FLEMING	JOHN W. R. WILDMAN
ARVENE M. BLACK	GORDON L. HIMSTREET	MANFORD A. ELLERHOFF
JOHN E. BOGARD	DONALD L. HINMON	HERMAN T. HOLMES
	FRANK R. MAREK	



Falcon	Wiedner	Wildman	Christensen	Beiter	Larson	Richey	Kempkes	Volberding
Holmes	Peterson	Ellerhoff	Unger	Francis	White	Winkel	Lawrence	Hinmon
Benninghoff	Passmore	Anderson	Bogard	Black	Woolams	Martin	Jones	Marek
Andrew	Barron	Hager	Disney	Carlson	Alderman	Bradley	Marsh	Nye



Founded at The College of Charleston in 1904. Thirty-eight active chapters.

Alpha Omicron chapter, established 1929. Organized as Beta Delta Rho, 1923.

Pi Kappa Phi

MEMBERS IN FACULTY

H. M. BYRAM	HENRY GIESE	J. R. SAGE
	P. J. H. LANGE	

GRADUATE MEMBERS

ROSS F. SUIT

ACTIVE MEMBERS

Seniors

CARLETON G. AUSTIN	HARRY F. MABBITT	JOSEPH C. SHAW
WALTER T. HANNA	THEODORE D. MEYER	WESLEY H. SUIT

Juniors

J. SAMUEL DAVIS	A. KENNETH JOHNSON	IVAN SACK
EDWIN W. DEAN	W. BOYD PENROSE	WILLIS N. NELSON

Sophomores

JAMES S. BROWN	G. WENDELL FANTON	CLYDE R. HUTCHCROFT
HUEL D. OVERTURFF	HAROLD J. SHOLD	

Pledges

JOHN A. COWAN	LYLE T. GRIFFIS	KENNETH C. MOATES
DANIEL P. COX	VERNON W. HARPER	GLENN P. MOWER
CLARENCE E. DEITCHLER	ORVILLE D. HEDRICK	BENN H. NELSON
FRANK E. DOCKAL	KENNETH M. JOHNSON	PYRDITH E. OWEN
JOSEPH G. DUNCAN	EVERILL D. MERKLEY	RAYMOND STRUVE
CEDRIC M. THOMAS	CARROLL D. WHITE	



Dean Shold Penrose Griffis Davis Mabbitt Deitchler Hedrick Johnson
Austin Overturff Fanton Cox Nelson Brown Meyer White Byram
Nelson Duncan Hanna Sage Scott Giese Shaw Dockal Hutchcroft
Lange Moates Harper Sack Suit Johnson Cowan Merkley



Iowa Gamma chapter, established 1905. Organized as Dragon Club, 1909.

Founded, Tuscaloosa, Alabama, in 1856. One hundred and three active chapters.

Sigma Alpha Epsilon

MEMBERS IN FACULTY

PROF. W. F. COOVER	ELGIN A. JOHNSON	PROF. C. D. RICE
PROF. C. A. IVERSON	DR. CHESTER LEE	PROF. ADOLPH SHANE

ACTIVE MEMBERS

Seniors

RALPH L. ACKLIN	FRANK HODGDON	MERLE ROBINS
	JAMES RADABAUGH	

Juniors

JOHN HANSEN	MANLEY HUMPHREY	LAURANCE S. REID
GERALD HUMPHREY	JOHN KEEN	FRANK J. REYNOLDS
	ROBERT N. MCKEE	

Sophomores

HOWARD DENNLER	HOWARD ERWIN	JAMES GNAM
HORACE EATON	PAUL GNAM	JACK OLDEMAYER
	WILLIAM PUTNAM	ROY QUICK

Pledges

HARVEY BECKER	DAVID JAY	JAMES SIMM
DONALD BUCK	GERALD KEISTER	PHILIP STARBUCK
FRED CULBERTSON	JAMES MARLAND	WESLEY STRYKER
WALTER GOEPPINGER	KENNETH NEWTON	ARNOLD TODD
SAM HARTER	WAYNE REYNOLDS	HAROLD TODD
HOMER HOWELL	GARRISH SEIVERSON	KENNETH WISSLING
	NORVILLE SHEARER	



Starbuck J. Gnam Rice Reynolds Johnson Radabaugh Iverson Erwin Culbertson
 Horneman Dennler Reynolds Newton Striker Seiverson Buck Becker Robins H. Todd
 A. Todd Humphrey G. Humphrey Shearer Quick Oldemeyer Goeppinger White Hansen
 Beckwith Eaton Hodgdon Harter Putnam Mrs. Graves Acklin Keister Lee Reid
 Howell



Founded at Miami University, Oxford, Ohio, 1855. Eighty-nine active chapters.



Beta Omicron chapter, established in 1916. Organized as Rho Sigma Gamma, 1909.

Sigma Chi

MEMBERS IN FACULTY

MERLE P. BAKER

GRADUATE MEMBERS

ROY A. GROUT

ACTIVE MEMBERS

Seniors

PHILIP LARSON
PAUL MOEN

DONALD NEILL
RUSSELL PRICE

MANLEY RICE
JOHN STROHBEHN

Juniors

DONALD ALLEN
GILBERT BARNES
KENNETH BOEKE

ROBERT HANSEN
GEORGE HOFFMAN
PAUL HUTCHINS

WEBSTER INTERMILL
MURRAY SEDGLEY
CHARLES WESTON

Sophomores

E. WESLEY CROW
WARREN DUSENBERG
CARL TEST

FREDERICK GUGGISBERG
HAROLD ELLIOTT
EDMUND WALKOWIAK

WILLIAM MURRAY
CLYDE ROSENFELD

Pledges

FRANK ARNOLD
RAY AUSTIN
WILLIAM BARTMESS
DONALD BEELER
JOHN BELL
HAROLD BOEKE
ALFRED BURLING

CHARLES CARLTON
BLAYNE CLAUDE
HERBERT DANN
LOREN GRADY
CHARLES FORD
JUNIOR HEFFNER
RICHARD HIGBY

GEORGE HOYER
EUGENE HUTCHINS
LEROY KLING
JOHN LOEHR
JOHN MOEN
RAY NELSON
CLIFFORD OLDER

RALPH PRICE

MAYNARD STEPHENSON



Burling Dann P. Hutchins Nelson H. Boeke Bell Duesenberg Stephenson E. Hutchins
Beeler R. Price Bartmess L. Moen Neill Rosenfeld Heffner Austin Hansen R. Price
Guggisberg Allen Older Claude Walkowiak K. Boeke Weston Kling Hoyer Grout
Sedgley Higby Test Rice Larson Intermill Murray Strohheln Carlton Loehr



Gamma Sigma chapter established
1904.



Founded at Virginia Military Institute, 1869. Ninety-four active chapters.

Sigma Nu

MEMBERS IN FACULTY

DR. I. A. MERCHANT JOHN R. FITZSIMMONS RALPH A. MOYER

ACTIVE MEMBERS

Seniors

GLENN A. BERRYMAN	GLEN S. CORCORAN	MAURICE A. HALL
JOSEPH W. BLYTHE	AUGUST F. DIEHM	GEORGE L. IRVINE
EMERSON M. BROOKS	JAMES H. EMMERSON	LAURENCE W. MURRAY
	GERRIT H. WORMHOUDT	

Juniors

SHERMAN J. ALLISON	KARL F. HENDRICKS	ROBERT R. THOMPSON
PAUL A. BEST	GILBERT D. HITCH	DONALD S. STEVENS
RICHARD B. COLLINS	JAY H. LIPPOLD	JOHN A. SIBLEY
JOHN L. HAYNES	MYRL L. MOWBRAY	PAUL C. TRAUGER

Sophomores

EDWARD H. CADE	MYRL O. JOHNSON	RICHARD E. NOBLE
JOSEPH W. CRAWFORD	THOMAS L. MCCREERY	THOMAS J. RHODES
RICHARD C. HAWK	JOHN W. MATHEWS	RICHARD D. SCHMITZ
JAMES M. HUNTER	WILLARD R. MERCHANT	JULIUS B. WINKLE

Pledges

WILLIAM C. BODE	HAROLD E. KERSEY	DONALD G. TRAUGER
J. RICHARD BOYD	WARD W. KILLION	ROBERT G. WALL
GEORGE A. CORCORAN	HERBERT W. PIKE	ALVERN WENDEL
STANTON Q. DEMING	RAYMOND N. SAUER	SAMUEL L. WERNLI
JOSEPH F. ESTES	JOHN D. STODDARD	CLARKE VAN METER
	PETER L. TOPIC	



Wernli Trauger Donald Murray Pike Winkle Van Meter Bode Wormhoudt Kersey
Paul Trauger Killion Collins Mowbray Crawford Rhodes Stevens Allison Merchant Deming
Sibley Schmitz McCreery Blythe Lippold Cade Sauer
Thompson Noble Hitch Emmerson Estes Topic Stoddard Wall
Boyd Berryman Glen Corcoran Hunter Diehm Best
Irvine Brooks Hall Haynes Hawk Hendricks



Founded, Richmond, Virginia, 1901.
Sixty-one active chapters.

Iota Beta chapter established in
1916.

Sigma Phi Epsilon

MEMBERS IN FACULTY

C. C. CULBERTSON M. A. EMERSON B. S. WILLIS

ACTIVE MEMBERS

Seniors

VICTOR W. FLICKINGER CARROLL F. GARLAND GEORGE E. SCHLENKER
GEORGE E. SCHWEITZER MAXWELL I. STAVER

Juniors

EUGENE T. ALCORN RALPH E. BRYANT PAUL M. SHORE
WILLIS BIRCHARD A. FRANK HANNA GLENN YOUNKIN
DONALD K. BLAIR HAROLD L. HUNZINGER GEORGE THURBER
CHARLES H. BROWN ELDON A. RESSER MILTON L. BEERE

Sophomores

THURSTON M. ADAMS WALTER W. HEINEMAN PAUL L. MCKINNEY
KEITH E. BANKS BURTON F. HOUSTON OSCAR E. REEDER
R. MAX RIEKE LYLE H. TUSSING

Pledges

ALLAN G. BALLARD HOWARD R. PEARSON WILLIAM M. SELBY
WAYNE H. FLICKINGER THORBORN SANDS CLIFFORD H. SEVOLD
TED W. JORDAN GILBERT McMASTERS JOHN TREMAINE
KENNETH McBRIDE WILBUR SCHLENKER LYLE S. VAN AUKEN
GAYLE WIGHT J. WILEY WOLFE



Bryant Garland Van Auken G. Schlenker Heineman Sands Blair Adams McKinney
Jordan Younkin W. Flickinger Staver W. Schlenker Alcorn Birchard Huston Tussing
Thurber Ballard Wolfe Banks Pearson Selby Reeder Sevold Hanna
V. Flickinger Schweitzer Rieke Shore Tremaine Fry Beere Brown Resser Hunzinger



*Sigma chapter, established 1922.
Organized as Lambda Sigma Phi.*

*Founded, Vincennes University in
1897. Twenty-six active chapters.*

Sigma Pi

MEMBERS IN FACULTY

E. M. MERVINE W. L. FOSTER FRANK KEREKES

GRADUATE MEMBERS

WILLIAM G. BYWATER CARL N. SANFORD

ACTIVE MEMBERS

Seniors

EDWIN F. HEACOX	REUBEN C. LUTTER	BRADFORD R. STANERSON
HUGH A. LINN	DANIEL C. PETERSON	PETER WASSENAAR
EDMOND J. LUETJE	SYLVAN T. RUNKLE	GLENN W. WOODS

Juniors

ORLAND D. BRANSON	L. RAYMOND SPEICHER	JAMES L. WATSON
-------------------	---------------------	-----------------

Sophomores

WILLIAM S. FOSTER	PORTER H. ZENOR
-------------------	-----------------

Pledges

GERALD O. BRITTON	DEAN E. HOLTZ	MILTON D. KUBICEK
MARSHALL C. DEARDEN	LESTER W. IRWIN	DAVID S. LORENSEN
CHARLES E. DUNLAP	ARTHUR L. JOHNSTON	CHARLEY M. NILES
GWYNN GARNETT	H. BROOKS KEITH	ARNOLD W. NORDGREN
ROBERT O. HAAS	ELWIN LOHSE	CECIL A. SADDORIS
	LESLIE E. SADDORIS	HAROLD F. WARREN



Zenor Nordgren Wassenaar Haas Niles Garnett Foster
 Kubicek Speicher Lohse Lutter Holtz Lueje Dearden
 Runkle Stanerson Mervine Foster Kerekes Lorenson Branson Warren
 Irwin Woods Dunlap Linn Watson Heacox Peterson



Alpha Mu chapter established in 1922. Organized as Mohawk, 1912.



Founded at Norwich University in 1856. Forty-six active chapters.

Theta Chi

MEMBERS IN FACULTY

DR. PAUL EMERSON	DR. ELLIS I. FULMER	TOLBERT MACRAE
DEAN J. E. FOSTER	J. A. HOPKINS	DR. C. H. WERKMAN

GRADUATE MEMBERS

C. ELDON JONES	DAVID C. SPRAGUE
----------------	------------------

ACTIVE MEMBERS

Seniors

GERALD J. GANSER	EARLE B. MCDOWELL	JAMES W. WEISS
CARL H. HORSTMAN	WAYNE H. MONTGOMERY	AUSTIN W. ZINGG

Juniors

J. DALE MATLACK	ROBERT R. PORTER
-----------------	------------------

Sophomores

W. CARMAN BLACK	J. KENNETH MCDOWELL	DORIS C. WILLIAMS
	FREDERICK Y. THOMPSON	

Pledges

MERLIN H. ANDERSON	JOHN I. CHRISTENSEN	EDWARD E. MORRISON
WILLIAM H. BEHRENS	WALDO W. EATON	RAYMOND C. OLIVER
HOUSTON A. BROWN	LEROY S. GREIG	GEORGE F. WASS
	BERNICE T. HOWLAND	



Morrison Zingg Horstman Sprague Jones Thompson K. McDowell E. McDowell
 Howland Williams Brown Matlack Rogers Christensen Montgomery Oliver
 Eaton Black Behrens Wass Weiss Ganser Anderson Foster



Founded at Union College, Schenectady, New York, 1847. Thirty active chapters. Publication, "The Shield."

Beta Deuteron chapter established in 1919. Organized at Iowa State as the Colonials, 1908.

Theta Delta Chi

MEMBERS IN FACULTY

DR. W. A. AITKEN PROF. JOHN S. DODDS PROF. P. S. SHEARER

ACTIVE MEMBERS

Seniors

KENNETH BURNETT	HAMPTON H. LONG	JOHN R. WATSON
RODNEY FOX	RALPH S. RICHARDSON	FRANK L. WYLIE
RAYMOND KEASEY	MAURICE W. SOULTS	LEONARD H. ZAHN

Juniors

LYLE BRUCH	DANA LASSER	ERVIN J. SCHMUECKER
HOMER G. HAMILTON	ALBERT E. MARTIN	MARION R. SOULTS
WILBUR JUHL	CARL PETERSON	RICHARD H. STANGE
MAYNARD KYNER	EWART POTTER	WALTER B. STANGE

Sophomores

HOMER DOMMEL	OSGOOD T. FOSTER	MERVIN NOLTE
EVERETT DUNCAN	MATT L. LAWRENCE	HAROLD PAUL
	WILLARD ROBINSON	GUY SPROW

Pledges

WAYNE ROWSER	WILLIAM LANTZ	EVERETT NEAL
FRANK BURRELL	LEWIS MARQUART	CARL NELSON
VERNON KURTZ	CLAUDE MOORE	LLOYD ROSS
MARVIN KRUSE	RONALD MUIR	CARL RIPPER
	DALE SWEIGARD	FRED YEAR



W. Stange Wylie M. R. Soultz M. W. Soultz Riemenschneider Marquart Lasser Sprow
 Muir Potter Juhl Sweigard Nelson Fox Robinson Dommel Lawrence
 Richardson Kurtz Pickrell Lantz Bruch Moore Foster Nolte Peterson Ross
 Burnett Martin Zahn Kyner Keasey Hamilton Long Duncan Schmuecker



Organized in 1915 as Tau Gamma Nu. Installed as Psi Psi chapter, 1930.



Founded at Wesleyan University, Middletown, Conn., in 1870. Fourteen chapters.

Theta Nu Epsilon

MEMBERS IN FACULTY

W. R. RAYMOND E. C. McCRACKEN E. S. DYAS

ACTIVE MEMBERS

Seniors

RUSSELL B. BURTON M. E. DEREUS LYSLE E. SHAFFER
 JAMES D. DEREUS MAX C. ESCHER RUSSELL C. WEAVER
 CLARENCE W. HALLEEN

Juniors

ROY E. FRUS JAMES H. HOYT CLARE L. YALE
 HUBERT R. MEIER

Sophomores

LEONARD S. ANKERSTJERNE CYRUS A. KNAPP
 HARRY S. FISK WAYNE MOLSBERRY

Pledges

GEORGE BUTTERWORTH RAY GILCHRIST ADRIAN KINSER
 RAY GAMBELL LLOYD HARTLE MELVIN LINDSEY



Gambell Knapp Hartle J. DeReus Kinsler Ankerstjerne Frus
 Lindsey Fisk Meier Butterworth Molsberry Gilchrist Yale Hoyt
 Halleen Burton Shaffer Weaver Raymond M. DeReus Escher



Founded at Rensselaer Polytechnic
Institute April 29, 1864. Thirty-
one active chapters.

Our chapter established in 1906.

Theta Xi

MEMBERS IN FACULTY

DEAN ANSON MARSTON

ACTIVE MEMBERS

Seniors

DONALD E. BOVEY
MAURICE GREIMANN

RONALD V. DIGGINS
DAVID B. McCLURE
DONALD S. WILSON

ALVIN PRUCHA
RUDOLPH TECKLENBURG

Juniors

WILLIAM H. DAY
GEORGE R. KISER

HERBERT KOEPKE
DONALD R. MONTGOMERY

ALLEN H. SCHOOLEY
THOMAS SWEATT

Sophomores

JOHN L. COOPER

ALBERT HEITMAN
REUBEN E. SELL

LESTER LARSON
ROBERT G. SUDER

Pledges

STUART BUTTERFIELD
LOUIS HEEMSTRA
RICHARD DREYER

EARL MILNES
ROBERT S. HERSH
HOWARD MONTGOMERY
ROBERT NINE

ALFRED PETERSON
CARL STEPHAN
WAYNE WESENBERY



Larson Diggins Heemstra Greimann Suder Wesenbery McClure Butterfield
Cooper Peterson Sell Milnes Sweatt Stephan H. Montgomery Schooley
Bovey Day Tecklenburg Wilson D. Montgomery Dreyer Heitman Kiser

Interlocal Fraternity Council

ACTIVE MEMBERS

Seniors

GROVER L. GOODMAN.....*Adelante*
 HAROLD R. LINDBERGH.....*Ausonia*
 HARRY R. McMAHON.....*Sigma Sigma*
 LYSLE E. SHAFFER.....*Tau Gamma Nu*

Juniors

WILLIAM G. ENO.....*Adelante*
 RUSSELL E. MOUW.....*Ausonia*
 HOWARD P. McCORKLE.....*Sigma Sigma*
 ROY E. FRUS.....*Tau Gamma Nu*

OFFICERS

Fall Quarter

LYSLE E. SHAFFER.....*President*
 HAROLD R. LINDBERGH.....*Vice-President*
 HARRY R. McMAHON.....*Secretary-Treasurer*

Winter Quarter

LYSLE E. SHAFFER.....*President*
 HAROLD R. LINDBERGH.....*Vice-President*
 HARRY R. McMAHON.....*Secretary-Treasurer*



Frus McCorkle Lindbergh Eno Shaffer McMahon Mouw



Founded in 1907.

304 Welch.

Adelante

MEMBERS IN FACULTY

REX BERESFORD	BRUCE J. FIRKINS	E. G. MCKIBBEN
TED. S. BESH	J. J. L. HINRICHSEN	LINDON J. MURPHY
CHARLES S. DORCHESTER	ED. R. MCKEE	MILLARD PECK
RUSSELL C. WILLEY	A. G. WOOLFRIES	

GRADUATE MEMBERS

THOMAS BRINDLEY	VERNON C. GIBSON	GORDON POHLMAN
	HARLOW B. MILLS	

ACTIVE MEMBERS

Seniors

COLES B. BASON	WARREN W. HUTTON	WALTER R. OLDHAM
GROVER L. GOODMAN	RUSSELL O. JOHNSON	RANDALL J. ROSEBROOK
HAROLD M. HARTONG	N. HORACE LOOMIS	J. HARRY SHIRK
HERBERT A. HEROLD	MERRILL C. LORENZ	GERALD A. STOFFER
	WILFRED S. MARTIN	

Juniors

BEN F. AYRES	WILL P. ENO	WALTER KUEHN
ROBERT RUISCH	ROBERT K. ZIEBARTH	

Sophomores

JOHN R. HIPPLE	ROBERT F. MARSHALL	HOWARD RAPP
----------------	--------------------	-------------

Pledges

RICHARD BRUINS	BRUCE KELSEY	HOWARD OAK
FRED C. COX	HOWARD LINS	GLEN SMAHA
JOSEPH M. HANSEN	GERALD MCSWEENEY	CHAS. M. SWANSON
WENDELL HARMON	LELAND MECHEM	ROBERT TURNER



Bruins Stoffer Smaha Kelsey Bason Lorenz Loomis Cox
 Eno Hutton Oldham Marshall Kuhn Hipple Ziebarth
 Harmon Johnson McKibben Peck Dorchester Ayres Rapp McSweeney
 Goodman Shirk Martin Rosebrook Hartong Ruisch Lins



303 Welch



Founded in 1911.

Ausonia

MEMBERS IN FACULTY

EMERY GOSS	W. F. LAGRANGE	ROBLEY WINFREY
	HOWARD MELDRUM	

ACTIVE MEMBERS

Seniors

FLETCHER E. CAMPBELL	WALDO M. KEUSE	LAVERNE POHL
CARL A. KOCH	HAROLD R. LINDBERGH	GEORGE M. PETERSEN
	HARRY LINDBLOM	

Juniors

BERNARD W. KEMPERS	RUSSELL E. MOUW	EDWIN C. PUMROY
	RALPH A. TOWNE	LESLIE M. THOMPSON

Sophomores

BRUCE KILPATRICK	GEORGE L. UNSER
------------------	-----------------

Pledges

CLIFFORD H. BURGESSON	ROBERT C. GOODRICH	JOHN F. MAVIS
MELVIN N. BORGMAN	HUGH T. HOARE	H. RAY PUTNAM
LLOYD M. ELSTON	JOHN H. CHEATHAM	JOHN POWERS
LEON C. FULLER	REX L. JOHNSON	IVAN L. THOMPSON
	CLIFFORD D. THOMSEN	KENNETH F. LIEGEROT



Cheatham Kilpatrick Mouw Fuller Pumroy Koch Kempers Peterson
 Powers Campbell Mavis Hoare L. Thompson Johnson Towne Lindblom I. Thompson
 Putnam Unser Borgeman Pohl Lindbergh Kruse Goodrich C. Thomsen



Founded in 1914.

405 Hayward Ave.

Sigma Sigma

MEMBERS IN FACULTY

HERBERT M. HAMLIN J. H. GRIFFITH HERBERT B. SWANSON

GRADUATE MEMBERS

DWIGHT A. DEWELL THEODORE R. NAFFZIGER ELWIN R. RENNER

ACTIVE MEMBERS

Seniors

CYRIL M. BODENSTEINER	GEORGE H. GRAHAM	KYNARD K. MCCORMICK
HENRY A. CULBERT	GEORGE S. GRAVES	HELOD K. MCKENZIE
HAROLD C. FRITZEL	CLARENCE N. JOHNDREAU	REUBEN F. PETERSON

Juniors

RICHARD B. HAMMER	HOWARD P. MCCORKLE	ROBERT L. TILLSON
LAWRENCE L. LYSNE	PAUL E. MCELROY	NORMAN S. WALKER
HARRY R. McMAHON	HOWARD D. TILLSON	FRANCIS WHITCOMBE

Sophomores

ROBERT E. COCHRAN	ELMER H. LARSON	HAROLD T. SEATON
HARRY DREW, JR.	MELVIN C. PETERSON	GEORGE W. SWENSON
WENDELL C. FRITZEL	HAROLD W. PETSCH	WESLEY V. WALKER

Pledges

ROBERT N. BAGGS	FLOYD L. FRYER	ELMO G. ROBERTSON
WILLIAM R. BONDURANT	CARROL W. GLENNY	WILLIAM M. SHANK
HOWARD E. DELAHOYDE	WESLEY V. HERBSTER	ELWIN C. STRONG
ALBERT P. DURFEY	ALDEN K. LEICHTMAN	W. HAROLD WALKER
WILDER A. FAY	JOHN R. LEWIS	WILLIAM S. WATTS
KENNETH M. FELL	ROBERT N. MEAD	ARTHUR M. WEDAEE
	HUGH R. NAFFZIGER	



Whitcombe Delahoyde Fryer Larson Swenson Leichtman Fritzel McKenzie Petsch
 Baggs Mead Watts Bondurant Seaton Graham Lysne Bodensteiner H. Walker
 Durfee McCorkle Robertson Cochran W. Walker Herbster Naffziger Fay McMahon
 Hammer Drew Wedaee H. Fritzel Mrs. Antes Johndreau Culbert Lewis McElroy



Iowa State chapter founded Feb. 19, 1917.



Founded at Dennison University, Granville, Ohio, Feb. 19, 1921. Nine active chapters.

Commons Club

GRADUATE MEMBERS

JAMES A. BRYSON MARLOW W. OLSEN ARTHUR W. YOUNG

ACTIVE MEMBERS

Seniors

OTAKAR HORAK JOHN L. MCMURPHY THERON A. SWIGERT
KENNETH R. JOHNSON FRED G. PELLETT SAMUEL VAN DEEST
GLENN D. RABUCK

Juniors

HARRY F. BAMESBERGER LLOYD C. BLANK EMERY F. KENNEDY
EDMUND A. SAVERY HOMER P. THIEL

Sophomores

JOHN A. FASSBINDER OLIVER G. LORIMER JOSEPH S. TUNNICLIFF
GILBERT R. HALLAM CAROL R. MINER ROBERT G. WILSON
HORACE C. SAWYER

Pledges

LLOYD C. ALLEN KENNETH D. FINCH JOHN R. MALONEY
WILLIAM B. ASKEW JOHN L. CURRIE HOWARD F. NEFF
VIRGIL C. BLAKELY FREDERICK G. HOLDCROFT CLARENCE H. SAVERY
FLOYD F. COY GAIL B. KAY GALEN E. SWANK
ROOSEVELT F. RANDOLPH FRANK E. WENDEL



Wilson Neff E. A. Savery Bamesberger Finch Swank Holdcroft Askew Currie
Sawyer Lorimer Olsen Fassbinder Hallam Wendel Kennedy Tunncliff Thiel
Pellett Allen Kay Blank Miner Horak Coy C. H. Savery Maloney
Blakely Swigert Rabuck Bryson McMurphy Van Deest Young Randolph



Men's Dormitory

The first of a series of dormitories for men at Iowa State College was completed and opened for use in September, 1927. Into it have been incorporated the best available ideas for making an ideal college home for freshman men, where they eat, sleep, study and come in contact with one another under favorable conditions. This is a definite effort to help the freshman in making the necessary adjustments to campus life, which are always difficult.

The building is divided into three units, Alpha, Beta and Gamma, each separate from the other. About forty men can be accommodated in each of these units, which insures a group large enough to inspire a group consciousness and yet small enough to provide good fellowship, which all may share.

The men have been given the greatest possible freedom in working out plans for self-government. Each of the three units has its own organization and there is a central committee, which takes care of matters pertaining to the entire dormitory. The dormitory men have proven that they are able to manage themselves in a very creditable manner. In the next three years they can be depended upon to loyally uphold and maintain the ideals and traditions of Iowa State College.



ALPHA SECTION

Kulhany	Hoelscher	Runyan	Haak	Christensen	Skinner	Adams	Gregg	Dyksterhuis
Bergsma	Wormley	Mount	Zissler	Nelson	Sands	Hutchins	Benner	Oison
Hales	Downing	Fagan	Amsden	Grogan	Parrott	Jones	K. Johnson	Hannon
			Erickson	Higby	Staker			
Spence	L. Johnson	Hodges	Kendall	Larson	Dallinger	Kimball	Burns	Mardorf
			Hardwick					



BETA SECTION

Pennington Kohler Tigges Cunningham Corliss Wells Thomson Ripper Pearson Roskopf
 Van Gilst Willett Hardwick
 Coolidge Preston Chandler Piffer Gath Morris Wind L. Martin G. Martin Herrick
 Bell Roach Kennel Turner Klingebiel Updegraff Frusiner Chambers McCready Sweany

DORMITORY ADVISORS

ALPHA

JERRY E. DYKSTERHUIS, For. '32
 EUGENE HUTCHINS, Gen. E. '32
 GORDON NAGLE, C. E. '32
 ALFRED ZISSLER, E. E. '32

BETA

LLOYD HARTLE, Veterinary '32
 PAUL SWEANY, Ag. Ed. '30
 HOWARD WILLETT, A. H. '32
 KENNETH WELLS, Ind. Sci. '32

GAMMA

HAROLD CARVER, A. H. '33
 EDWIN H. HILL, A. H. '30
 RALPH MILLER, Ag. Ed. '31
 CRESTON NEWELL, A. H. '32



GAMMA SECTION

G. Lyshoj Henryson West Lange Müller Hansen Deming Kersey Schnittje Reed
 Mollenhoff
 Bartlett Anderson Reinhardt Carpenter Steeves Johnson King Dailey Henderson
 Schutter Kellogg Clark Slusser
 Newell Cogdal McCann Spry Simpson Pays Stegeman Geise Stephan Ritchie Thomas
 Nine Darling Carver
 Hamling Hyde Blum Haynie Stettler Goepfinger Wyckoff Gamble Winnett Hardwick

Alpha Chi Sigma

Professional Chemical Fraternity



MEMBERS IN FACULTY

J. A. WILKINSON	A. P. HOELSCHER	B. W. HAMMER
E. I. FULMER	E. M. ROLLER	H. J. HARWOOD
FISK GERHARDT	FRANK WARE	E. LINEKIN
G. W. BURKE	H. A. WEBBER	G. E. CUNNINGHAM
	R. W. RICHARDSON	

GRADUATE MEMBERS

EMERSON W. BIRD	PAUL F. BRUINS	JAMES H. MCGLUMPHY
PAUL G. BIRD	RICHARD L. FOSTER	WALTER F. SCHULZ
ROBERT M. BOWIE	IRAL B. JOHNS	HOWARD O. SMITH
	HARLAN P. GUEST	

UNDERGRADUATE MEMBERS

RICHARD S. APELE	JAMES E. FRANKEN	HELOK K. MCKENZIE
ROBERT R. BURTNER	MELVIN H. GOFF	OTTO N. MILLER
DALE G. FILLENWORTH	KENNETH E. MARPLE	ROBERT W. ORR

Pledges

R. W. BRUINS	H. L. KEIL	H. H. SHOPMEYER
J. H. CARTER	E. R. LEWIS	W. E. SILLICK
C. H. CHAPPELL	G. H. MCINTOSH	R. L. VALENTINE
O. E. GORE	T. R. NAFFZIGER	M. K. WIDDEKIND
C. L. HOTCHKISS	J. A. PARKER	H. L. YATES
	P. H. SCRUTCHFIELD	

The Alpha Chi Sigma fraternity was organized at the University of Wisconsin in 1902. The chapter in Ames was installed Nov. 9, 1929. There are now 46 active chapters.

The object of this organization is to further increase interest in science, and to bring men having a common interest together in a fraternal relationship. Members are chosen from the graduate and undergraduate colleges in chemistry and chemical engineering. The selection is based on personality and scholarship.



Guest Scrutchfield Miller Shopmeyer Yates Schulz Fillenworth McKenzie Johns
 Burtner Hoelscher Sillick Valentine McGlumphy Chappell Keil Cunningham Widdekind
 Lewis Bowie P. Bruins Roller Ware P. Bird Naffziger Hotchkiss McIntosh
 Marple Gore Carter Foster Smith Franken Apple R. Bruins

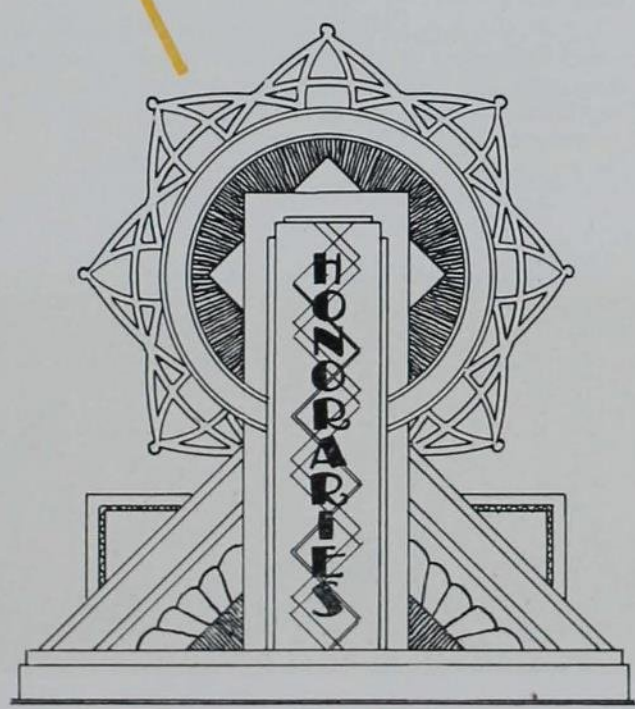
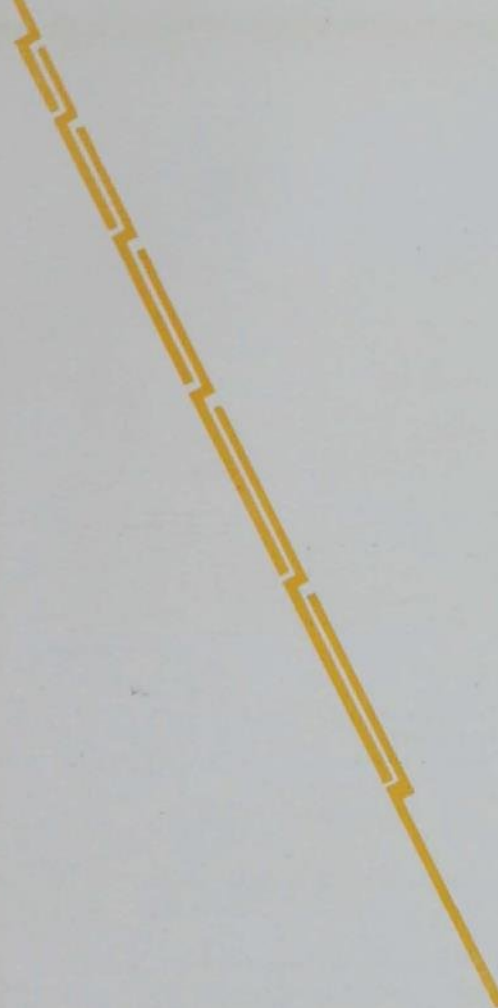

Cardinal Key



OFFICERS

TED WEEKLEY	<i>President</i>
MAURICE SOULTS	<i>Vice-President</i>
FRED E. WELSH	<i>Secretary</i>
HAROLD H. STAHL	<i>Treasurer</i>

CLASS OF 1930

WILLIAM BOWIE	HAROLD H. STAHL
ROBERT FICKES	TED WEEKLEY
MAURICE SOULTS	FRED E. WELSH

Cardinal Key was organized as a Senior Honorary for Iowa State men to recognize such qualities as Service to Iowa State, Character, Leadership and Scholarship.

Each spring, during Veishea, twelve men are tapped at the base of the Campanile—six seniors and six juniors. The six seniors tapped round out the representation from the graduating class and the six juniors rewarded carry on the organization for the next year and are the men who select the recipients of the reward the following spring.



Weekley Bowie Fickes Soultz Stahl Welsh

Cardinal Key

MEMBERS IN FACULTY

PRESIDENT R. M. HUGHES	DEAN C. H. STANGE
DR. HERMAN KNAPP	VICE-DEAN H. H. KILDEE
DEAN C. F. CURTISS	VICE-DEAN BEMIS
DEAN ANSON MARSTON	PROF. W. H. MEEKER
DEAN R. E. BUCHANAN	ROY GROUT
DEAN S. W. BEYER	W. E. BARRON
DEAN J. E. FOSTER	ELGIN JOHNSON
DR. O. H. CESSNA	CARL RUDI
HENRY BLACK	

CLASS OF 1929

ELECTED IN 1928

STEPHEN J. McDONOUGH—*President*

GEORGE F. WILLIAMS	WALLACE STANTON
GERALD LINEWEAVER	CLARENCE THOMPSON
S. J. McDONOUGH	ROY GROUT

ELECTED IN 1929

CHARLES DOW	CARL RUDI
HENRY BLACK	HARRY HOAK
JOHN AMES	TED BESH



Dow Hoak Black Ames Rudi Besh



Alpha Zeta

OFFICERS

EDWIN HILL *Chancellor*
 WILLIAM BOWIE *Censor*
 ROY B. BABB *Scribe*
 KENNETH LITTLEFIELD *Treasurer*
 MARVIN SANDSTROM *Chronicler*

MEMBERS IN FACULTY

A. L. ANDERSON	DEAN C. F. CURTISS	C. L. HOLMES	E. L. QUAIPE
FLOYD J. ARNOLD	J. B. DAVIDSON	H. D. HUGHES	H. W. RICHEY
I. W. ARTHUR	GEORGE C. DECKER	C. A. IVERSON	J. L. ROBINSON
T. H. BENTON	C. S. DORCHESTER	E. A. JOHNSON	A. W. RUDNICK
R. K. BLISS	H. L. EICHLING	D. R. JOHNSON	JOHN SHAW
I. T. BODE	J. C. ELDERIDGE	FLOYD JOHNSTON	P. S. SHEARER
DON BRAZIE	PAUL EMERSON	H. H. KILDEE	F. B. SMITH
D. F. BREAZEALE	J. M. EVVARD	H. H. KNIGHT	W. H. STACY
P. E. BROWN	EJNER FABRICIUS	W. F. LAGRANGE	J. A. STARRAK
A. A. BRYAN	FRED FERGUSON	H. L. LANTZ	W. H. STEVENSON
L. C. BURNETT	B. J. FIRKINS	E. W. LINDSTROM	R. O. STORVICK
HAROLD BYRAM	FRANKLIN FERGOUSON	G. B. MACDONALD	P. C. TAFF
A. B. CAINE	J. C. GILMAN	MURL McDONALD	S. H. THOMPSON
W. F. CRAMER	H. M. HAMLIN	E. G. MCKIBBEN	W. D. TERMOHLEN
F. G. CHURCHILL	B. W. HAMMER	T. J. MANEY	F. S. WILKINS
C. C. CULBERTSON	M. D. HELSER	M. MORTENSEN	E. C. VOLZ
J. C. CUNNINGHAM	J. C. HOLBERT	B. S. PICKETT	RUSSELL WILEY

GRADUATE MEMBERS

DONALD H. BLISS	RALPH S. FARMER	W. J. KAYSER	EATON M. SUMMERS
WALTER F. BUCHHOLTZ	PAUL A. GOESER	MALCOLM H. KERR	HAROLD L. WILCKE
	HOWARD L. HYLAND	W. P. SNYDER	

ACTIVE MEMBERS

EARL D. ANDERSON	RALPH W. HELD	PAUL McELROY	JOSEPH C. SHAW
MYRON C. AULTFATHER	EDWIN R. HILL	RALPH MILLER	RUSSELL M. SMITH
ROY B. BABB	ELTON L. KING	FRANK L. MLEYNEK	MAURICE SOULTS
STANLEY BALLOUN	HOWARD A. KLINETOP	THOMAS OWEN	EDWARD B. SYNDERGAARD
WILLIAM BOWIE	WALDO KRUSE	WILLIAM L. PEPPER	RALPH TOWNE
BERNARD DOHRMANN	WALTER J. KUEHN	GEORGE PECARO	WILLIE TWEETEN
JESSE K. DOTY	KENNETH R. LITTLEFIELD	HAROLD W. SADLER	JOHN B. WINGERT
	N. HORACE LOOMIS	MARVIN SANDSTROM	



Miller King McElroy Littlefield Pepper Sadler Kuehn Klinetop
 Mleynek Aultfather Loomis Anderson Bowie Syndergaard Wingert Owen
 Sandstrom Balloun Towne Shaw Babb Pecaro Held
 Smith Dohrmann Doty Hill Tweeten Soultz Kruse



Bomb Key

MEMBERS

JACK BARKEE	HARRY McMAHON
CARL BROWALL	ARLOE PAUL
JAMES CARLAND	JAMES RADABAUGH
CHARLES CHAPPELL	MARVIN SANDSTROM
RUBY FINNERN	HAROLD STAHL
GERALD FLEMING	EDWIN TUTTLE
RAYMOND KEASEY	SHIRLEY WELLS
GERALD GRIFFITH	FRED WELSH
EDMOND LUETJE	HAROLD WURDEMAN

The Bomb Key is awarded to those members of the staff who have performed outstanding service in the preparation of the Bomb.



Fleming Tuttle Radabaugh Griffith Chappell Luetje
 Barker McMahon Sandstrom Paul Carland
 Browall Keasey Welsh Wells Stahl Wurdeman



Eta Kappa Nu

OFFICERS

LYLE L. MAUSS.....*President*
 HAROLD H. STAHL.....*Vice-President*
 GEORGE W. HEWITT.....*Corresponding Secretary*
 GEORGE L. IRVINE.....*Recording Secretary*
 CHARLES H. ALLISON.....*Treasurer*

MEMBERS IN FACULTY

PROF. F. A. FISH D. C. FABER P. J. KONKLE
 PROF. F. D. PAINE V. P. HESSLER

GRADUATE MEMBERS

RUSSELL R. LAW

Seniors

CHARLES H. ALLISON	MILLER M. HICKENLOOPER	REUBEN PETERSON
LEWIS H. AUSTIN	GEORGE L. IRVINE	PHILIP L. PRYOR
CARL O. BAILEY	HAROLD KIRK	MAX S. ROMSEY
AUGUST C. BRUNING	CARL A. KOCH	ROY R. ROSSOW
MAURICE O. GREIMANN	EARLE B. MCDOWELL	HAROLD H. STAHL
GEORGE W. HEWITT	LYLE L. MAUSS	

Juniors

WAYNE E. BIRCHARD	GEORGE A. ESTEL	R. REGINALD LEWIS
JAMES F. CARLAND	EMERY F. KENNEDY	

Eta Kappa Nu is the honorary fraternity of Electrical Engineering. The organization was founded at the University of Illinois in 1904 for closer cooperation among the students and others in the profession, who by their attainments in college or in practice manifest exceptional interest and marked ability in Electrical Engineering. The Nu Chapter was installed at Iowa State in 1916. The official publication is "The Bridge."

The qualifications for membership are high scholarship and activities.



Stahl Bruning Kennedy Austin Koch Birchard Lewis
 Hewitt Estel McDowell Carland Hickenlooper Allison Pryor
 Greimann Kirk Mauss Peterson Bailey



Varsity "I" Club

OFFICERS

HARRY JOHNSON *President*
 HUBERT MEIER *Vice-President*
 GLENN WOODS *Secretary-Treasurer*

MEMBERS IN FACULTY

MAJOR BEVAN PROF. B. J. FIKKINS PROF. H. J. SCHMIDT

Seniors

LLOYD BOHANNON	CARL M. KEHN	HARRY SCHRODER
ROBERT L. BURTNER	HUGH A. LINN	CARL RUDI
ROBERT BURTON	KYNARD MCCORMICK	M. W. SOULTS
LAWRENCE A. COOMER	JOHN L. MCMURPHY	MAX STAYER
JESSE K. DOTY	WALTER R. OLDHAM	M. HARRISON TAYLOR
RALPH S. GOODALE	HUBERT MEIER	RUDY TEGLAND
ROBERT F. HAGER	WILLIAM F. KLUG	GEORGE UNSER
LYNN F. HUMMEL	ORRIE M. ROE	GAYLORD WHITE
HARRY JOHNSON	MERLE ROBINS	GLENN W. WOODS
	GEORGE E. SCHLENKER	

Juniors

FORREST H. BENNETT	MILTON D. KUBICEK	MAYNARD SPEAR
RICHARD COLE	ELMER H. LARSON	RALPH A. TOWNE
CLARENCE E. GUSTAFSON	CARL PETERSON	PAUL C. TRAUGER
KARL HENDRICKS	ANDREW PONTIUS	MAYNARD J. SMITH
GILBERT HITCH	HARLAN R. PUTNAM	RICHARD WILCOX
WILBUR L. JUHL	ARTHUR RUGGLES	

The Varsity "I" Club is an organization of athletes of Iowa State who have won at least one major "I" in varsity athletic competition. Men having a major "I" are eligible to election to membership. The purpose of the organization is to promote an athletic spirit on the campus and exert an influence toward the success of Iowa State teams in all lines of sport.



Klug Larson Robins Coomer Hendricks Hitch Kern Schlenker Stayer
 Burtner Kubicek Schroder Oldham Rudi Doty Gustafson Tegland Bennett
 Trauger Juhl Goodale Towne Roe Wilcox Smith Ruggles Cole
 Meier Hager Hummel Johnson Woods Soultz Unser Putnam



National Collegiate Players

OFFICERS

HAROLD FRITZEL *President*
 DOROTHY DUCKWORTH *Secretary*
 ARMA LEA ARMSTRONG *Treasurer*

MEMBERS IN FACULTY

WALLACE BARRON	MRS. HELEN K. SCHILLETTER
MRS. LULU M. BRANDT	MISS FREDERICA SHATTUCK
MISS FLORENCE McCOMB	MISS OLIVE SETTLES
MRS. RUTH GILMAN	MISS MARGARET SLOSS

GRADUATE MEMBERS

WALLACE BARRON

ACTIVE MEMBERS

Seniors

ARMA ARMSTRONG	ROBERT FICKES	NORMAN HOPP
LEONA DOLGE	HAROLD FRITZEL	ALLEN PERRY
DOROTHY DUCKWORTH	PHILIP GISSAL	JOSEPH SHAW
MARION O. SHELL	VIOLA WRIGHT	

Juniors

MARY JENKINS	ALICE KNIPE
--------------	-------------

National Collegiate Players is conducted as a purely honorary organization, selecting its membership from casts and production staffs of campus theatricals upon the basis of experience and excellence of work. Its purpose is to affiliate closely the college groups which are working for the betterment of drama in their own institutions, and so to raise the standards of amateur drama in America.



Armstrong Duckworth Shaw Hopp Shell Knipe
 Gissal Jenkins Fritzel Dolge Fickes



Pebul

OFFICERS

C. H. BROWALL *President*
 I. E. MOSBACH *Secretary-Treasurer*

MEMBERS

RALPH ACKLIN	PAUL GNAM	LARRY MOSBACH
CARL ALLEMAN	ROY GROUT	DICK NORLE
CLIFFORD ATKINSON	FRED GUGGISBERG	IRVIN PACE
EDWARD BEAR	FRED HAGEN	RUSSELL PRICE
GILBERT BARNES	FRANK HANNA	ROLAND ROGERS
DON BERNARD	BURTRAM HOPKINS	WILLIAM SCHULTZ
PAUL BEST	NEAL HUFF	IVAN THOMPSON
CARL BROWALL	DAVID JAY	ROBERT THOMPSON
FLETCHER CAMPBELL	LLOYD JONES	PAUL TRAUGER
JAMES CARLAND	ED KENNEDY	DUDLEY TRIPLETT
AUGUST DIEHN	JAY LIPPOLD	LYLE TUSSING
HOWARD DUNN	ROBERT MACDUFF	ORLEN VAN DYKE
WARREN DUESENBERG	ROBERT MARSHALL	EARL VOLBERDING
HAROLD ELLIOTT	HOWARD MARTIN	BYRON WAGNER
LLOYD ELSTON	JOHN MONTGOMERY	CHARLES WESTON
CONRAD FEATHERSTONE	LELAND MORLEY	RALPH WILLIAMS

Pebul was founded in 1923 by a group of men under five feet eight inches in height for the purpose of fostering better fellowship among men of their stature. Members are chosen for their popularity and campus activities. To date there have been one hundred and fourteen members of the organization.



Duesenberg Guggisberg Price Thompson Tussing Diehn Volberding Noble Weston
 Atkinson Williams Triplett Schultz B. Thompson Hagen Martin Hanna
 Kennedy Lippold Jay Morley Jones Marshall Barnes Alleman MacDuff
 Featherstone Gnam Elliott Mosbach Browall Montgomery Bear Carland



Phi Lambda Upsilon

OFFICERS

I. B. JOHNS	<i>President</i>
R. L. FOSTER	<i>Secretary</i>
G. F. WRIGHT	<i>Treasurer</i>
R. W. RICHARDSON	<i>Alumni Secretary</i>

MEMBERS

R. S. APPLE	PROF. L. W. FORMAN	W. S. MARTIN
PROF. T. H. BENTON	R. L. FOSTER	OTTO MILLER
PROF. H. D. BERGMAN	C. D. FOULKE	PROF. M. MORTENSEN
DEAN S. W. BEYER	J. E. FRANKEN	PROF. V. E. NELSON
PROF. E. W. BIRD	PROF. E. I. FULMER	R. W. ORR
PROF. R. W. BORGESON	PROF. W. G. GAESSLER	J. A. PARKER
R. M. BOWIE	DR. FISK GERHARDT	F. G. PELLET
C. R. BREDEN	PROF. HENRY GILMAN	R. W. RICHARDSON
PROF. F. E. BROWN	M. H. GOFF	E. M. ROLLER
PROF. P. E. BROWN	H. GORSELINE	PROF. A. W. RUDNICK
R. E. BROWN	PROF. E. F. GOSS	H. H. SCHOPMEYER
J. A. BRYSON	H. P. GUEST	DR. J. A. SCHULZ
PROF. J. H. BUCHANAN	H. J. HARWOOD	P. H. SCRUTCHFIELD
DEAN R. E. BUCHANAN	L. L. HECK	W. E. SILLICK
J. H. CARTER	PROF. R. M. HIXON	H. O. SMITH
C. H. CHAPPELL	PROF. W. H. JENNINGS	B. R. STANERSON
PROF. H. A. CHRISTOPHERSON	I. B. JOHNS	PROF. W. H. STEVENSON
PROF. N. A. CLARK	DR. GEO. JUDISCH	DR. O. R. SWEENEY
O. D. COLE	J. E. KILLINGER	M. W. TAYLOR
R. B. COLLINS	W. B. KING	DR. J. H. TOULOUSE
PROF. W. F. COOVER	DR. CARL LEE	F. E. WARE
L. C. CRAIG	DR. MAX LEVINE	PROF. H. A. WEBBER
DR. H. H. DUKES	L. LYKKE	PROF. C. H. WERKMAN
DR. PAUL EMERSON	J. H. McGLUMPHY	H. A. WILHELM
PROF. J. M. EYVARD	G. H. McINTOSH	PROF. J. A. WILKINSON
PROF. B. J. FIRKINS	H. K. McKENZIE	G. F. WRIGHT
G. E. FELTON	K. E. MARPLE	H. L. YATES
	W. R. MARSHALL	D. YODER

Membership in Phi Lambda Upsilon is based on scholarship and personality. The purpose of the fraternity is to promote interest and attainment in chemistry, with emphasis on research. The fraternity sponsors a scholarship award to the highest ranking freshman in chemistry.



Phi Mu Alpha

OFFICERS

NORMAN A. MORRIS.....	<i>President</i>
GEORGE C. HAVENS	<i>Vice-President</i>
DALE G. FILLENWORTH	<i>Treasurer</i>
G. WALLACE RYNERSON	<i>Secretary</i>
CARROL J. CHILD	<i>Warden</i>
RUSSELL R. PRICE	<i>Historian</i>

MEMBERS IN FACULTY

DONALD BLISS	R. D. DAY	TOLBERT MACRAE
DEAN R. E. BUCHANAN	HENRY GIESE	L. J. MURPHY
H. M. BYRAM	O. H. HAWLEY	H. J. FLAGGE

GRADUATE MEMBERS

ROY A. GROUT	C. ELDON JONES	HARLOW B. MILLS
RUSSELL R. PRICE	W. NORRIS	WENTWORTH

ACTIVE MEMBERS

Seniors

CHARLES H. ANDERSON	REUBEN C. LUTTER	WESLEY H. SUIT
COLES B. BASON	GEORGE E. MANN	WILLIE M. TWEETEN
CARROL J. CHILD	NORMAN A. MORRIS	BYRON C. WAGNER
DALE G. FILLENWORTH	GLENN D. RABUCK	CARL N. M. WAGNER
GEORGE C. HAVENS	G. WALLACE RYNERSON	CLARENCE R. WHISLER

Juniors

CARL A. BLUEDORN	ROBERT E. EARLY	MARION M. MATHEWS
JAMES F. CARLAND	E. CLIFFORD EBERT	GEORGE W. MICHAEL
THERON O. CLARK	GEORGE A. ESTEL	ROBERT R. PORTER
ALBERT F. DODGE	EMERY F. KENNEDY	DONALD L. SMITH
MERYL L. TODD	L. RAYMOND SPEICHER	

Membership is restricted to outstanding men who have participated in musical activities for at least five quarters, and who have a scholastic average of 80 per cent or above.

The principal endeavor of the organization is to promote a spirit of music on the campus. Among other activities, an Interfraternity Sing is sponsored by the chapter every spring.



Whisler Speicher Estel Havens Clark Fillenworth Price Lutter Early Day
 Michael Smith Kennedy Dodge Porter Carland Mathews Mann Child
 Anderson Rynerson Bluedorn Tweeten Morris Suit Wagner Rabuck



Pi Epsilon Pi

CLARENCE L. BOHAN*President*
 HOWARD DUNN*Vice-President*
 ROBERT L. JOHNSTON*Secretary-Treasurer*

MEMBERS IN FACULTY

F. E. BROWN	W. A. AITKENS	T. W. BESH
C. A. IVERSON	C. D. LEE	H. L. WILCKE

GRADUATE MEMBERS

DWIGHT DEWELL	PAUL GOESER
---------------	-------------

ACTIVE MEMBERS

L. J. ADAMS	RICHARD HAMMER	GERALD KRUSE
CARL ALLEMAN	H. C. HARTMAN	LELAND MORLEY
LYLE BAKER	CHARLES HARVEY	RUSSELL E. MOUW
PAUL BEYERS	W. W. HINEMAN	PHILIP PRYOR
GEORGE BERGTHOLDT	NEAL HUFF	RALPH S. RICHARDSON
CLARENCE L. BOHAN	DONALD HUNT	JOHN RHINEHART
THERON O. CLARK	KENNETH JOHNSON	J. HARRY SHIRK
H. A. CULBERT	ROBERT JOHNSTON	HAROLD SHOLD
HOWARD DUNN	JACOB MCKIBBEN	R. C. WEAVER
RUFUS FUCHS	CARL KOCH	TED WEEKLEY
DONALD WILSON	PAUL A. MCINTYRE	

The purpose of this organization is to foster school spirit and tradition. The graduating class of 1924 created a pep organization known as the Twisters. This band sponsors the college pep meets, the departure and arrival of the college squads when on their trips, the welcome of the visiting teams, and, in general, all athletic activities.

The Twisters chapter of Pi Epsilon Pi, national honorary pep fraternity, was installed during the winter quarter of 1925. The Twisters are composed of 38 students, 19 each from the junior and senior classes.



Shold Thompson Shirk Culbert Adams Fox Barber Boyer
 Wilson Dunn Morley Aistrop Johnston Hunt Alleman
 Clark McKibben Baker Bohan Johnson Rhinehart Kruse Hammer



Pi Mu Epsilon

OFFICERS

JAMES W. WEISS *President*
 ARCHIE HIGDON *Vice-President*
 HAROLD LEE YATES *Secretary*
 ORLANDO A. KREIDER *Treasurer*

MEMBERS IN FACULTY

DR. E. S. ALLEN	FLORENCE A. CATLIN	DR. J. J. HINRICHSEN	J. F. ROBERTSON
ERNEST W. ANDERSON	DR. JULIA T. COLPITTS	DR. D. L. HOLL	DR. E. R. SMITH
FRED A. BRANDNER	MARIAN E. DANIELLS	DR. W. H. JENNINGS, JR.	HELEN F. SMITH
A. E. BRANDT	DR. RACHEL EDGAR	E. C. MCCrackEN	DR. J. S. TURNER
	ANNIE W. FLEMING	MARIA M. ROBERTS	

GRADUATE MEMBERS

FLORENCE BARR	ROBERT M. BOWIE	ARCHIE HIGDON	IRAL B. JOHNS
MILDRED BARR	GERTRUDE M. COX	A. P. HOELSCHER	ORLANDO A. KREIDER
HENRY M. BLACK	FRANCES L. FISH	DANIEL B. HUTTON	FRANK J. MCCORMICK
		VERA B. YOUNG	

ACTIVE MEMBERS

Seniors

RICHARD S. APPLE	JEANNETTE COLLINS	WELMA E. JOHNSON
LEWIS H. AUSTIN	HELEN HARRISON	WILFRED S. MARTIN
	JAMES W. WEISS	HAROLD LEE YATES

Juniors

BURNETTE A. BACKHAUS	PAULINE F. EVERTS	JOHN R. LEWIS
ARTHUR W. CHEWNING	L. MANETTE FARNSWORTH	R. REGINALD LEWIS
GEORGE A. ESTEL	C. LLOYD KALEN	DONALD P. NEEDHAM

Pi Mu Epsilon mathematical fraternity was founded at Syracuse University, Syracuse, N. Y., in 1914, having for its aims, scholarship for the individual members in all subjects, and particularly in mathematics, and the advancement of the science of mathematics for the mutual and personal benefit of its members. There are now 19 chapters. The local chapter received its charter as Iowa Alpha Chapter in November, 1923. Members are chosen on a basis of general scholarship and scholarship in mathematics with an indicated intent for the pursuit of mathematics and allied subjects.



Cox Collins Everts Allen J. R. Lewis Estel Backhaus Hutton Kreider
 Catlin Chewning Brandner Roberts Turner Colpitts Holl Farnsworth Harrison
 Higdon Bowie Martin Yates Weiss Austin Apple Kalen Needham



Porpoise Club

ROBERT R. BURTNER *President*
 GEORGE UNSER *Vice-President*
 JOHN B. WINGERT *Secretary-Treasurer*

MEMBERS IN FACULTY

C. E. DAUBERT T. N. METCALF

GRADUATE MEMBERS

RUSSELL LAW

ACTIVE MEMBERS

ROBERT R. BURTNER	LEONARD LYLES	MAYNARD SMITH
WALTER FRASER	ROBERT MACDUFF	GEORGE UNSER
RICHARD FLEIG	ROSCOE MILLER	DELBERT WEIGEL
HARRY GIBBARD	HAROLD PETSCH	WILLIAM WELD
ROBERT GOODRICH	MARTIN SCHONEMAN	JOHN WINGERT
LYNN HUMMEL	BYRON SMITH	NEIL CHICKEN

The Porpoise Club of Iowa State College was organized in 1921 in response to the need for some means of promoting activities. Since its organization the club has contributed materially to the growth of swimming as a major sport at Iowa State, and, under the influence of the swimming coach, C. E. Daubert, it has promoted the development of the Red Cross Life Saving Corps.

Membership is limited to those who show outstanding ability and an active interest in swimming. College women and others of marked prominence or interest in swimming may be admitted as honorary members.



Fraser Wingert Weigel Chicken Petsch MacDuff
 Goodrich Burtner Daubert Weld Unser Schoneman



Sigma Alpha

OFFICERS

FALL		WINTER
WENTWORTH O. WOODMAN	<i>President</i>	RALPH TOWNE
ALVIN H. VOGEL	<i>Vice-President</i>	STANLEY BALLOUN
STANLEY L. BALLOUN	<i>Secretary-Treasurer</i>	WENDELL NICHOLS

MEMBERS IN FACULTY

H. M. BYRAM	W. H. LANCELOT	M. A. SHARP
W. F. CRAMER	B. MORGAN	H. B. SWANSON
H. M. HAMLIN	A. A. SATHER	J. A. WOODRUFF

GRADUATE MEMBERS

CLAUDE L. BUNYARD	HOWARD U. PETEFISH
-------------------	--------------------

ACTIVE MEMBERS

Seniors

STANLEY L. BALLOUN	J. WENDELL NICHOLS	ALVIN H. VOGEL
JOHN H. LYTLE	H. PAUL SWEANY	WENDELL M. WESCOAT
GEORGE M. REFLE	RALPH A. TOWNE	WENTWORTH O. WOODMAN

Juniors

HAROLD L. DEAN	MAYVOR M. DOCKENDORFF	CARL C. MENSING
HARTZEL C. DEAN	GERARD W. EISMA	RALPH E. MILLER

Sigma Alpha was organized at Iowa State College in the spring of 1926. The major purpose of the organization is to further the cause of agriculture in the state to the end that 100 per cent of the farmers will farm scientifically. The minor purposes are: To increase the prestige of Agricultural Education among members of the teaching profession, to promote closer cooperation between those engaged in agricultural work in the field and those in college, and to impress on Agricultural Education students the extreme importance of the department club. Membership is based primarily on service and secondly on leadership and scholarship.



Dean Nichols Vogel Balloun Bunyard Sweany Dean
 PeteFish Refle Mensing Towne Woodman Wescoat Miller



Sigma Delta Chi

OFFICERS

STEVE McDONOUGH	<i>President</i>
MARVIN SANDSTROM	<i>Vice-President</i>
HARRY McMAHON	<i>Secretary</i>
ED LOSEY	<i>Treasurer</i>

MEMBERS IN FACULTY

BLAIR CONVERSE	FRANK FERGUSON	E. R. MCKEE
L. R. COMBS	FRED FERGUSON	J. E. PATTERSON
JOHN S. DODDS	H. E. PRIDE	C. R. F. SMITH
JOHN M. EVVARD	H. R. MELDRUM	ROBLEY WINFREY

Seniors

WILLIAM BOWIE	ED LOSEY	EARL SENHOLZ
RODNEY FOX	STEVE McDONOUGH	HARRY SHIRK
WARREN HUTTON	HARRY McMAHON	GAYLORD WHITE
	MARVIN SANDSTROM	

Juniors

STANLEY BALLOUN	TONY KOELKER	VERNER LINDGREN
	PAUL McELROY	ARTHUR PORTER

Sophomores

VERDENE ANTHONY	MELVIN NASBY
-----------------	--------------

Sigma Delta Chi is an organization of men whose chief interest is journalism and who intend to follow it as a profession following graduation. The local chapter sponsors the annual Gridiron dinner, awards prizes to outstanding country weeklies and college newspapers in various contests, awards a gold watch to the outstanding campus journalist each year, and assists in the publication of the Green Gander, humor publication. During the eight years in which a national efficiency contest has been conducted by the national organization, the local chapter has won the F. W. Beckman trophy four times.



Fox Porter Balloun Thompson Anthony Bowie
 Sandstrom McMahon Holmes Hutton Smith Nasby
 Shirk Converse Dodds McDonough Koelker Lindgren

Sigma Upsilon

OFFICERS

LAURENCE S. JONES	<i>President</i>
MARVIN M. SANDSTROM	<i>Vice-President</i>
EDWIN H. HILL	<i>Secretary</i>
KENNETH R. LITTLEFIELD	<i>Treasurer</i>

MEMBERS IN FACULTY

J. H. ATKINSON	C. M. MITCHELL	J. M. THURBER
F. W. LOECH	A. B. NOBLE	J. C. WILSON
	W. R. RAYMOND	

ACTIVE MEMBERS

Seniors

RODNEY FOX	EDWIN H. HILL	FLOYD A. NICHOLS
MAURICE O. W. GREIMANN	LAURENCE S. JONES	MARVIN M. SANDSTROM
EDWIN F. HEACOX	KENNETH R. LITTLEFIELD	MAURICE W. SOULTS
	WILFRED S. MARTIN	

Juniors

CHARLES H. CHAPPELL	WM. IVES PEPPER	MARION R. SOULTS
WALTER J. KUEHN	ARTHUR R. PORTER	EDWARD B. SYNDEGAARD
	MURRAY W. SEDGLEY	

Sophomores

H. DALE BOSSERT	JOHN C. BUTLER	HARRY DREW, JR.
VIRGIL B. HAWK	EDWARD W. SHRIGLEY	

Sigma Upsilon was founded in 1906 by the federation of four southern literary clubs; Calumet of Vanderbilt University, Sopherim of the University of the South, Osiris of Randolph-Macon, and Senior Round Table of the University of Georgia. There are at present forty-one active chapters. Sigma Upsilon conducts a national short story contest every year. The national organization publishes the monthly Sigma Upsilon News-Letter.

Kappa Lambda Alpha Chapter was organized as a local literary fraternity in March, 1924, by a group of faculty and students, who were publishing the first series of the "Ames Narratives." In June of the same year Kappa Lambda Alpha became the twenty-ninth chapter of Sigma Upsilon.

The purpose of the organization is to develop and encourage creative work on the campus. Eligibility to membership is based primarily on literary ability, interest and attainment.



Sandstrom Syndegaard Fox Thurber Bossert Greimann Kuehn
 Littlefield Shrigley Maurice Soult Jones Martin Marion Soult Butler Pepper



Tau Beta Pi

OFFICERS

DON WILSON	<i>President</i>
GEORGE BOOTH	<i>Vice-President</i>
HAROLD STAHL	<i>Recording Secretary</i>
H. D. FRITZ	<i>Treasurer</i>
HAROLD KIRK	<i>Corresponding Secretary</i>

MEMBERS IN FACULTY

T. R. AGG	D. C. FABER	A. H. KIMBALL	L. J. MURPHY
S. W. BEYER	F. A. FISH	F. E. KLOTZ	R. A. NORMAN
HENRY BLACK	W. L. FOSTER	RUSSELL LAW	F. D. PAINE
A. E. BRANDT	R. E. FOTHERGILL	MAX LETT	H. E. PRIDE
O. A. BROWN	A. H. FULLER	D. B. LUCAS	J. R. SAGE
L. T. BROWN	HENRY GIESE	F. J. McCORMICK	W. J. SCHLICK
M. P. CLEGHORN	M. R. GOOD	E. G. McKIBBEN	M. G. SPANGLER
J. C. CUNNINGHAM	V. P. HESSLER	L. W. MAHONE	L. B. SPINNEY
HARRY DAASCH	J. J. HINRICHSEN	ANSON MARSTON	L. O. STEWART
J. B. DAVIDSON	J. G. HUMMEL	W. H. MEEKER	O. R. SWEENEY
J. S. DODDS	FRANK KEREKES	R. A. MOYER	J. H. TOULOUSE
	B. S. WILLIS		

ACTIVE MEMBERS

C. H. ALLISON	H. D. FRITZ	O. N. MILLER
R. S. APPLE	G. L. GOODMAN	R. D. NEIL
CARL BAILEY	G. W. HEWITT	F. G. PELLETT
W. K. BODY	M. M. HICKENLOOPER	P. L. PRYOR
G. M. BOOTH	HAROLD KIRK	R. R. RUSSOW
C. W. BROUGHTON	W. S. MARTIN	G. H. SKERRITT
A. C. BRUNING	L. L. MAUSS	H. H. STAHL
J. D. DEBEUS	E. B. McDOWELL	D. S. WILSON

Tau Beta Pi was founded at Lehigh University in 1885 to mark in a fitting manner those who have conferred honor upon their alma mater by a high grade of scholarship as undergraduates or by their attainments as alumni. Members are chosen for their scholarship, activities on the campus, and personality. At the present time the association has fifty-nine chapters with nearly 20,000 members.



McDowell Hickenlooper Bruning Mauss Apple Booth Hewitt Russow Pellett
Neil Miller Kirk Wilson Skerritt Martin Bailey Goodman



T. L. B.

OFFICERS

JUSTIN CHEVALIER	<i>President</i>
ANDREW L. PONTIUS	<i>Vice-President</i>
WALTER J. BUCHELE	<i>Secretary</i>
CLARENCE L. BOHAN	<i>Treasurer</i>

MEMBERS IN FACULTY

C. A. IVERSON T. W. MANNING

GRADUATE MEMBERS

E. A. JOHNSON

ACTIVE MEMBERS

LYLE ANDERSON	JAMES EMMERSON	ANDREW PONTIUS
CLARENCE BOHAN	ROBERT FICKES	JAMES RADABAUGH
ARTHUR BROTT	CECIL FREDERICI	LAURENCE REED
CHARLES BROWN	LOYD GOSSETT	JUDSON REYNOLDS
WALTER BUCHELE	MAURICE HALL	CHARLES RICHEY
BASIL CARLSON	KARL HENDRICKS	MERLE ROBINS
JUSTIN CHEVALIER	CLARK HOLBROOK	PAUL SHORE
VICTOR COOK	RICHARD HOLST	CONRAD STEPHENSON
LAWRENCE COOMER	WEBSTER INTERMILL	GLENN TEMPLEMAN
ROBERT CHESBROUGH	PHILLIP LARSON	WILLIAM WELD
DOWARD DENNLER	LOYD LOUNSBERRY	RUSSELL WESTERSTROM
EDWIN DENSLOW	DWIGHT MOORE	HOWARD WILCOX
	LAWRENCE MURRAY	

In 1900 T. L. B. was founded on the Iowa State campus as an honorary social fraternity. Its purpose is to promote social fellowship and strengthen the bonds of friendship among thirteen national fraternities. Membership is limited to those upperclassmen who are over six feet tall, active and popular on the campus and have shown outstanding social ability.



Graves Robins Denmler Richey Brott Intermill Putnam
 Buchele Murray Emmerson Denslow Stevenson Templeman Brott Weld
 Chesbrough Hendricks Holst Reed Anderson Coomer Frederic Gossett
 Shore Bohan Irvine Chevalier Brown Hall Holbrook Carlson

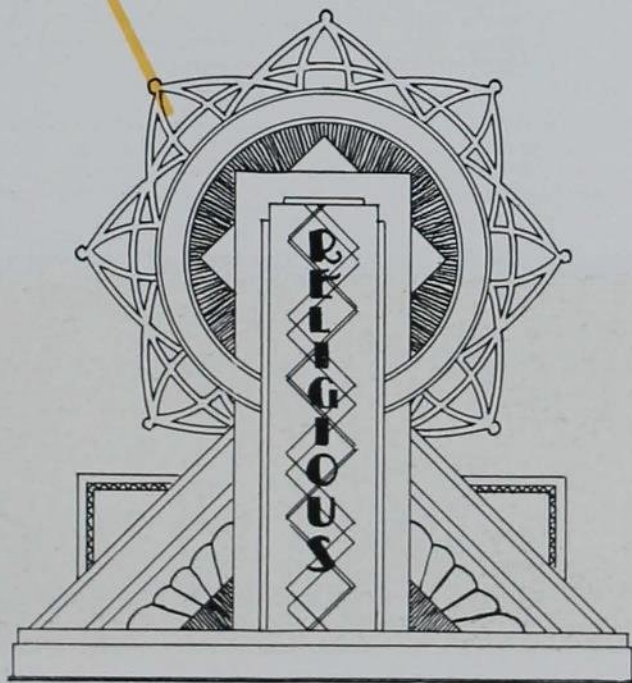

Frisbie Fellowship

OFFICERS

ESTHER COMPTON	<i>President</i>
WALTER WOOLEY	<i>Vice-President</i>
EVELYN MOSHER	<i>Secretary</i>
SYLVAN RUNKEL	<i>Treasurer</i>
CELIA HINZ	<i>Music Department</i>
ALBERT DODGE	<i>Promotion Department</i>
JAMES BEACH	<i>Publicity Department</i>
JEAN GUTHRIE	<i>Religious Education Department</i>
JOHN LEWIS	<i>Social Department</i>
ELSIE SHEPARD	<i>Social Service Department</i>

Frisbie Fellowship is an organization composed of all students who give Congregational as their church preference. The Iowa Conference of Congregational Churches maintains the student center—Frisbie House—and provides a college pastor, the present incumbent being W. Norris Wentworth. The organization is governed by a cabinet of thirty-five, which is divided into departments in order to carry out efficiently the activities of that body. These activities include religious services, study and discussion groups, and social gatherings.



Rabuck Shepard Swift Hammer Beach Woolley Smith Huebner
 Dodge Dale Zumwalt Mosher Cation Gibson
 Compton Guthrie Wentworth Lewis

Roger Williams House

BAPTIST CENTER

128 Lynn Ave.

REV. R. B. DAVIDSON, *Baptist University Pastor*

OFFICERS

SAMUEL VAN DEEST	<i>President</i>
MILDRED BENNETT	<i>Vice-President</i>
MINNIE MAE MARTIN	<i>Secretary</i>
BESSIE L. REDFERN	<i>Treasurer</i>
JOSEPH W. SIMONS	<i>Chorister</i>
PAULINE G. BERG	<i>Social Committee</i>
MARY V. MINER	<i>Music Committee</i>

Roger Williams House was erected during the past year by the Board of Education of the Northern Baptist Convention. The building has been equipped, and will be maintained by the Baptist Board of Education. It has been built as a center of activities for the Baptist preference group of Iowa State College. In conjunction with the local Baptist church it will help provide religious training for the students during their college career. The objective of the entire work is to so instruct and train students that they may grow as fast spiritually as they grow mentally while in college. The Rev. and Mrs. R. B. Davidson are in charge of the work.



The Roger Williams House

Theta Epsilon

OFFICERS

M. LOUISE PERRIN.....	<i>President</i>
OPAL P. NELSON.....	<i>Vice-President</i>
PAULINE G. BERG.....	<i>Secretary</i>
MARY V. MINER.....	<i>Treasurer</i>

PATRONESSES

MRS. R. B. DAVIDSON MISS ESTHER RAWSON MISS RUTH WINTER

GRADUATE MEMBER

VERA B. YOUNG

Seniors

ADELINE B. EAGER	RUTH A. LORENZ	OPAL P. NELSON
RUTH Z. ELLIOTT	MARY V. MINER	M. LOUISE PERRIN
	MILDRED E. MILLER	

Juniors

PAULINE G. BERG	HELEN L. GUNN	IRENE TOLLIVER
-----------------	---------------	----------------

Sophomores

MINNIE MAE MARTIN

Pledges

DOROTHY M. BOWER	MARY M. HORNE	GERTRUDE E. MOLLN
MAHELLE B. HARRINGTON	WILMA LUEBERS	BESSIE REDFERN

Theta Epsilon is an organization for the Baptist and Baptist preference girls of state colleges and universities. It was first organized at Iowa City, Iowa. The Gamma Chapter was organized at Iowa State College in October, 1927.

The purpose of the organization is to promote friendliness and spiritual feeling among Baptist girls.



Miner Horne Luebers Berg Miller Bower
Eager Molln Perrin Martin Harrington Tolliver Redfern

Kappa Phi

OFFICERS

LOLA ANTISDEL	<i>President</i>
FLORENCE THUIRER	<i>Vice-President</i>
MARJORIE OCHS	<i>Recording Secretary</i>
PRUDENCE GRONLUN	<i>Treasurer</i>
ESTHER LUCAS	<i>Chaplain</i>
ETHEL MANDERNACH	<i>Historian</i>
ARDIS SHEATS	<i>Corresponding Secretary</i>

GRADUATE MEMBERS

GERTRUDE VINCENT	GERTRUDE COX	KATHARINE KOOS
MILDRED DAVIS	IRENE GOODWIN	

ACTIVE MEMBERS

Seniors

MARIAN ALBERTY	VELMA CLARK	MARION ISEMINGER
JESSIE ANDERSON	NADENE DREHER	WELMA JOHNSON
FRANCES BRADLEY	ESTHER FAUSCH	ESTHER KLINGEBIEL
EDNA BROWN	CECILE FLORA	ESTHER LUCAS
HELEN CHICKEN	RUTH HARRIS	MARJORIE OCHS
AMANDA SCHWENCK	MABLE SCOTT	

Juniors

LOLA ANTISDEL	LUCILE GRING	DOROTHY REIF
SPRAY BALL	PRUDENCE GRONLUN	GRACE REX
EDNA CROFT	HELEN HEINS	ARDIS SHEATS
MYRNA DEIBERT	JENNETTE KENYON	FLORENCE THUIRER

Sophomores

HARRIET COOK	PHYLLIS HEINS	ETHEL MANDERNACH
MARY EICHORN	MARJORIE IRWIN	ADA RAAKE
ALICE FORD	BERNICE KUNERTH	JEANNETTE SOWERS
	WILMA LUCAS	

Pledges

GWENDOLYN BROWN	PHYLLIS JONES	IRENE RUTTER
LUCILE BUCHANAN	ALMA KEMPER	ALICE SAMPSON
ELIZABETH CHIPPERFIELD	MARY LOUISE LONGMIRE	FLORENCE SCHEMAN
ELSIE DAVISON	LOIS LUCHSINGER	MARIAN SMITH
GEORGIA FOX	ELEANOR McCAFFREE	NORMA STANGE
LOIS FOX	FRANCES MIDDLETON	MARJORIE THUIRER
ENOLA GUTHRIE	WILMA MILLER	RUTH WAGNER
RUTH HOWELL	MARJORIE MILLS	LOIS WALL
DORIS INGLESBY	LOIS PIFER	MILDRED WILSON
HELEN JAMISON	ALICE RITTGERS	ESTHER ZEMAN



P. Heins Gring H. Heins Lucas Iseminger Thuirer E. Lucas
P. Gronlun Deibert Ochs Antisdel Mandernach Clark Sheats

The Newman Club

EDWARD V. WORLEY *President*
FRANK WHEELAN *Vice-President*
FRANCES REA *Secretary-Treasurer*

The Newman Club is an outgrowth of the Catholic Students' Association and is composed of all Catholic students in the college.

The aims of this club are to promote good fellowship between the Catholic students, to further the good will already existing between Catholics and non-Catholics, and to aid the new students in becoming quickly oriented. To accomplish these purposes, a number of mixers and parties are held each year.



Collegiate Presbyterian Church

WALTER BARLOW, *Pastor*

JANET MACKENZIE, *Pastor's Assistant*

STUDENT MEMBERS

HORACE LOOMIS
WILFRED MARTIN
WILLIS DEVALOIS
EWART POTTER

WILLIAM I. PEPPER
LYMAN C. CRAIG
EVERETT BENTLEY
GEORGE HUGH FOSTER
ROBERT TOWNE

JERROLD FEROE
CLARENCE PAIS
WALLACE MILLER
KENNETH LEECH

STUDENT DEACONS

GLEN YOUNTS
HAROLD KIRK
JAMES HOYT

STEPHEN DASHEN
WALLACE RYNERSON
WALTER SMIT
HAROLD SHOLD

G. A. REIDENSEL
ROBERT BATCHER
WARREN MINARD

STUDENT TRUSTEES

MAURICE SOULTS
MARION SOULTS
DAVID THOMPSON

HAROLD L. TIETGE
WILLIAM BOWIE
ROBERT HAAS
WILFRED DIESTLER

FRANK L. VANCE
CLIFTON SMITH
CHARLES DUNLAP

CHRISTIAN ENDEAVOR SOCIETY

Executive Officers

ROBERT HAAS	<i>President</i>
WILFRED MARTIN	<i>Vice-President</i>
ERMA WHANNEL	<i>Secretary</i>
VIOLA MILLER	<i>Treasurer</i>

The activities of the Church, both religious and social, are open to all students of the college and students are invited to avail themselves fully of all the opportunities for fellowship and service which the program of the church provides.



"The Church by the West Gate"

Young Men's Christian Association

OFFICERS

EDWIN H. HILL	<i>President</i>
MAURICE SOULTS	<i>Vice-President</i>
EDWARD B. SYNDERGAARD	<i>Recording Secretary</i>
H. D. FRITZ	<i>Treasurer</i>
T. N. METCALF	<i>Chairman of Advisory Board</i>
GEORGE M. FULLER	<i>Vice-Chairman</i>
RAY C. CUNNINGHAM	<i>General Secretary</i>
J. T. HARDWICK	<i>Associate Secretary</i>
E. R. SMITH	<i>Treasurer</i>

FACULTY MEMBERS

T. N. METCALF	G. B. MACDONALD	J. B. DAVIDSON
GEORGE M. FULLER	W. H. LANCELOT	MERRILL GOOD
E. R. SMITH	W. H. MEERER	MURL McDONALD
M. D. HELSER	C. A. IVERSON	THOMAS W. ROWAT
HARRY F. BROWN	LESTER A. PIERSON	

STUDENT CABINET

KENNETH WELLS	LYNN FUHRER	MAURICE SOULTS
EDWIN H. HILL	EDWIN LOSEY	H. D. FRITZ
HOWARD WILLETT	KENNETH PETERS	ROBERT EARLY
CRESTON NEWELL	MAX MEIER	ROY HOLMBERG
GLENN THOMSON	EDWARD B. SYNDERGAARD	RALPH MILLER



Wells	Holmberg	Thomson	Miller	Willett	Newell
Johndreau	Syndergaard	Peters	Fritz	Meier	
Cunningham	Soultis	Fuhrer	Hill	Hardwick	Losey

Young Women's Christian Association

OFFICERS

ESTHER CATION	<i>President</i>
MARY ANDERSON	<i>Vice-President</i>
MARY BEARD	<i>Secretary</i>
JEAN GUTHRIE	<i>Treasurer</i>
GRACE HOOVER	<i>General Secreatry</i>

The Young Women's Christian Association of Iowa State College, a member of the Young Women's Christian Association of the United States of America, and a participant in the World's Student Christian Federation, declares its purpose to be:

We, the members of the Young Women's Christian Association of Iowa State College, unite in the desire to realize full and creative life through a growing knowledge of God.

We determine to have a part in making this life possible for all people.

In this task we seek to understand Jesus and follow Him.



F. Thuirer Sindt Melton Beyer Watson Baer Eddy
 McElhinney Antisdal Bourn Mundt M. Thuirer Palmer
 Renaud Beard Anderson Cation Hoover Guthrie Hinz

Freshman Commission

OFFICERS

Winter Quarter

MARJORIE THUIKER	<i>President</i>
ESTHER SCHLUE	<i>Vice-President</i>
ANN CHENOWETH	<i>Secretary-Treasurer</i>
CLARA AUSTIN	<i>Program</i>
DOROTHY SPONHEIM	<i>Social</i>
ELLEN GOODE	<i>Membership</i>
LAURA HOLST	<i>Publicity</i>
NANCY RUTH RENAUD	<i>Advisor</i>

New Officers Spring Quarter

HELEN MCBROOM	<i>President</i>
KATHRYN SOTH	<i>Secretary-Treasurer</i>

The purpose of the Freshman Commission is to promote democracy and friendliness among freshman women, and to give an opportunity, through the Y. W. C. A., for development in leadership.



Senior Council

NANCY RUTH RENAUD, *President*

MARGARET MACDONALD, *Secretary-Treasurer*

MEMBERS

JOSEPHINE BURKETT	WINIFRED KEIL	GERTRUDE SHELL
JEANNETTE DEKKER	MARGARET MACDONALD	ELSIE SHEPARD
LUCY DAVIS	ANN MADILL	LUCILLE STEIG
HARRIET DICKINSON	THELMA MOE	KATHLEEN VAUGHN
CATHERINE DOWNING	WANDA NILSSEN	VELVE VINCENT
NADINE DREHER	NANCY RUTH RENAUD	ERMA WHANNEL
ESTHER FAUSCH	BERNICE ROSS	MARGUERITE WHERRY
	LOIS SELZER	

The Senior Council is a group of senior women chosen to lead the freshman discussion groups during the fall quarter. The purpose of the discussion groups is to further friendships among the freshman women and to help them make adjustments in their college life.



Selzer Moe Davis Wherry Dekker Downing Dreher
 Vaughn Nilsen Burkett Madill Vincent Fausch
 Keil Ross MacDonald Renaud Shepard Shell Whannel



KARL WALLACE, *Coach*

Debate Team

DEBATE SQUAD

ROBERT BAGGS	HAINES CROSBY	ROY HOLMBERG	PHYLLIS PENLY
WAYNE BIRCHARD	E. W. CROW	LOUISE KLEEMEIER	BERNICE PETERSON
NATHANIEL CALLOWAY	LOLA HEURMAN	RALPH MILLER	GARVIN SLEMMONS
JOSEPH CAPUTO	ALBERT HINER	CRESTON NEWELL	FRANCES WILLIAMS
	TILFORD WORKMAN		

Forensic activities on the campus have enjoyed a very successful year. Seventeen students, comprising three distinct squads, appeared in seventeen debates. Three subjects were used:

Resolved: that trial by jury should be abolished.

Resolved: that modern commercial advertising is more harmful than beneficial to society.

Resolved: that nations should adopt a plan of complete disarmament except such forces as are needed for police purposes.

Most of the debates were the open-forum, no-decision type. A few decisions were made by judges and by an audience vote by ballot. At Omaha and Creighton, Iowa State lost a judges' verdict; with Drake and Kansas the men won audience approvals. The girls took three audience decisions; one each from Missouri, Drake, and Grinnell.



Crosby Baggs Penly Williams Birchard Newell
Holmberg Peterson Miller Heurman Slemons Kleemeier Hiner

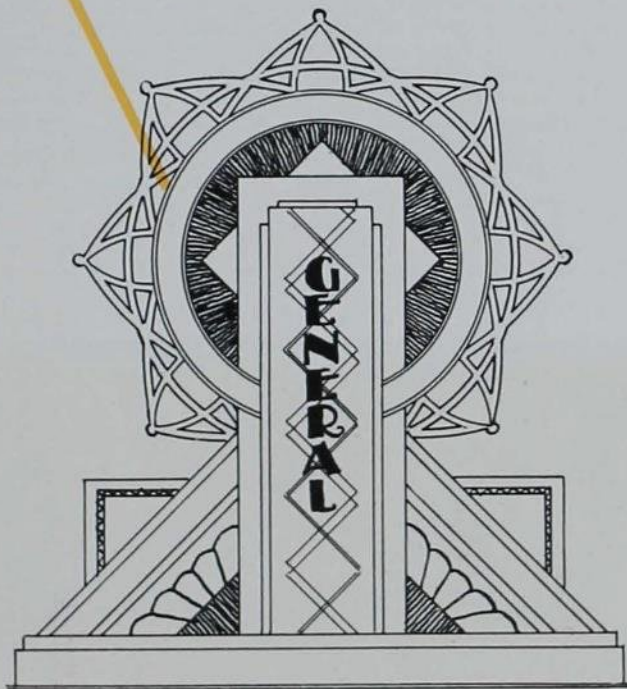

Society of Agricultural Engineers

OFFICERS

AUSTIN ZINGG *President*
RUSSELL O. JOHNSON *Vice-President*
BYRON T. VIRTUE *Secretary-Treasurer*

The American Society of Agricultural Engineers is the national organization representing the agricultural engineering profession. Its purpose is to promote intercourse among engineers in its field, and to encourage research and development in the fields of farm power and machinery, farm structures and sanitation, land reclamation and education. The society was organized at the University of Wisconsin in 1907. Iowa State has been a pioneer and long recognized as a leader in this field, and has always had an active part in the national organization. The society maintains student branches in schools where professional instruction in agricultural engineering is offered. The Iowa State student branch carries on its meetings in connection with junior and senior seminar and sponsors many departmental activities, as well as the interests of the parent society. A monthly magazine, "Agricultural Engineering", is the official publication of the society.



Block and Bridle Club

OFFICERS

LEONARD D. ZAHN	<i>President</i>
BERNARD R. DOHRMANN	<i>Vice-President</i>
KENNETH R. LITTLEFIELD	<i>Treasurer</i>
WILLIAM ENO	<i>Secretary</i>

The Block and Bridle Club is a national organization of Animal Husbandry students. The purpose is to bring about a closer relationship among men pursuing some phase of Animal Husbandry as a profession, to promote more interest in intercollegiate judging contests, and to encourage students to take up Animal Husbandry in some phase as a profession.

It was founded in 1919 at Chicago by livestock judging teams of Iowa State, Missouri, Kansas, and Nebraska. At this time there are nine chapters located at agricultural colleges of Nebraska, West Virginia, Kansas, Missouri, Oklahoma, Kentucky, Pennsylvania, Minnesota, and Iowa.

The Iowa State Student Branch sponsors the Little International Livestock Show held every year in the fall in connection with many departmental activities, as well as the interests of the club.



The American Ceramic Society

OFFICERS

G. WORMHOUDT	<i>President</i>
G. L. JOHNSON	<i>Vice-President</i>
D. G. MOORE	<i>Treasurer</i>
W. R. WILLEY	<i>Secretary</i>

FACULTY MEMBERS

PAUL E. COX	D. A. MOULTON	MISS M. L. YANCEY
	G. E. CUNNINGHAM	

MEMBERS

Seniors

MURIEL L. AGG	A. L. GORMLY	D. G. MOORE
JOHN J. CORRY	F. B. HODGDON	G. M. PETERSEN
W. L. BRAUER	G. W. JOHNSON	O. A. ROEMER
C. F. GARLAND	T. D. MEYERS	P. E. THORNTON
W. R. WILLEY	G. H. WORMHOUDT	

Juniors

C. H. BROWN	E. FLESSA	K. C. MORRIS
D. J. CHERRY	G. L. JOHNSON	B. C. PETERS
M. G. COWMAN	G. R. KISER	R. M. SCHILD

Sophomores

D. C. GOODWIN	C. A. HOWELL	B. M. MCGOUGH
A. HEITMAN	R. E. KARK	W. F. STEARNS

Freshmen

A. EICHELKRAUT	J. POWERS	G. E. STONG
B. W. MERWIN	A. B. STETTLER	C. YOUNKIN

The organization was founded during a convention of the National Brick Manufacturers' Association in 1898. It was founded for the purpose of studying ceramics from a scientific standpoint, and to increase a student's technical ability along ceramic lines. A banquet is given at the beginning of each school year, the purpose of which is to introduce the new students and to create a better fellowship between faculty and students.



Chemical Engineering Society

OFFICERS

RICHARD W. DARBYSHIRE *President*
 L. RAYMOND SPEICHER *Vice-President*
 LYLE K. HUHN *Junior Representative to Engr. Council*
 FRED G. PELLETT *Secretary-Treasurer*
 HUGH R. NAFFZIGER *Keeper of the Shirt*

MEMBERS IN FACULTY

DR. O. R. SWEENEY PAUL BRUINS L. K. ARNOLD
 DR. H. A. WEBBER PAUL BIRD

The organization has for its purpose the promotion of departmental activities and the fostering of a fraternal and professional spirit among the students and faculty of the department. All Chemical Engineering graduate and undergraduate students are eligible for membership.



American Society of Civil Engineers

OFFICERS

JOHN G. STROHBEHN *President*
MOORE METCALFE *Vice-President*
CARL WAGNER *Secretary-Treasurer*
JAMES WATSON *Junior Engr. Council Representative*
PROF. A. H. FULLER *Faculty Advisor*

The Civil Engineering Society was organized in the fall of 1910, having had for its object the rejuvenation of the old junior and senior seminars, which were gradually losing their popularity and value. It was felt that more good could be obtained from addresses by prominent engineers than was being derived from student papers presented before the old seminars. Since the society has been organized, it has instigated and sponsored many divisional activities besides carrying out the purpose for which it was founded.

The objects of the society are the advancement of the science of engineering, the professional improvement of its members, and the encouragement of intercourse between students of civil engineering and between such students and practicing engineers.



Iowa State Dairy Club

OFFICERS

GEORGE B. HAMILTON	<i>President</i>
RUSSELL WEAVER	<i>Secretary-Treasurer</i>
HAROLD SADLER	<i>Senior Rep. to Ag. Council</i>
ROY HOLMBERG	<i>Junior Rep. to Ag. Council</i>
RALPH GOODALE	<i>Publicity</i>

The Dairy Club was founded at Ames in 1909 and was the first organization of its kind in the United States. With the growing student body, the need was felt for a common meeting ground for all dairy students. It was impossible for members of the different classes to become well enough acquainted in their class room work. The club was founded with the idea of promoting a better fellowship among students of the different classes and members of the faculty. The Dairy Club was a success from the start and has been a big factor in building up a spirit of loyalty and enthusiasm among its members which is not surpassed by any other group on the campus.



American Institute of Electrical Engineers

OFFICERS FALL QUARTER

HAROLD H. STAHL	<i>President</i>
PHILIP L. PRYOR	<i>Vice-Pres.</i>
HAROLD KIRK	<i>Sec.-Treas.</i>
PROF. F. A. FISH	<i>Counselor</i>

MEMBERS IN FACULTY

PROF. F. A. FISH	PROF. J. K. McNEELY	E. W. SCHILLING
------------------	---------------------	-----------------

ACTIVE MEMBERS

Seniors

CHAS. H. ALLISON, JR.	H. MAURICE GRUND	HUBERT L. ROASA
FRANK M. BALLOU	GEORGE W. HEWITT	ROY R. RUSSOW
JOSEPH W. BLYTHE	MILLER M. HICKENLOOPER	CHAS. P. RYAN
DONALD E. BOVEY	DONALD L. HUNT	CARL E. SMITH
ORLAND D. BRANSON	HAROLD KIRK	HAROLD H. STAHL
AUGUST C. BRUNING	WALTER T. LAWRENCE	THERON A. SWIGERT
RICHARD L. BRUGGER	LEONARD H. LOUFER	CLIFFORD F. UNZ
ALFRED H. CRIPPEN	LYLE L. MAUSS	FARREL B. WEBER
ROBERT DUFFUS	EARLE B. McDOWELL	R. W. WESTERSTROM
JOHN D. ELLIOT	REUBEN PETERSON	CLARENCE R. WHISLER
MAURICE O. GREIMANN	ALVIN F. PRUCHA	GLEN L. YOUNTS
	GLENN D. RABUCK	

Juniors

EDMUND Q. BECKWITH	ARTHUR W. CHEWNING	JOHN R. LEWIS
WAYNE E. BIRCHARD	GEORGE A. ESTEL	D. PAUL NEDHAM
JAMES F. CARLAND	C. LLOYD KALEN	THOMAS O. SWEATT

The A. I. E. E. is the national, professional society of Electrical Engineers. It is composed of engineers with varied experience, training, and standing in the profession, and who hold rank accordingly. These ranks are Honorary Member, Fellow, Member and Associate. The purpose of the student branches is to give to the students an opportunity to become better acquainted with needs and accomplishments of the profession.

Any person registered as a full-time student in a university or technical school of recognized Electrical Engineering may become enrolled, although membership is generally limited to Juniors and Seniors.

The local branch sponsors E. E. Smokers, technical lectures and demonstrations, educational pictures and the Electrical Engineering Open House at Veishea, as well as being affiliated with the work of the national organization.



Lewis Whisler Kalen Rabuck Parsons Austin Weber Duffus
 Chewning Branson Estel Elliott Sweatt Unz Birchard Goldberg Hunt
 Smith Bruning Hewitt McDowell Carland Hickenlooper Allison Pryor
 Peterson Greimann Mauss Kirk Stahl Brugger Bailey Swigert

Iowa State Herdsmen's Club

OFFICERS

HENRY HOPPE	<i>President</i>
DALLAS HAWKE	<i>Vice-President</i>
JOHN REARDON	<i>Secretary</i>
CLINTON SLAGLE	<i>Treasurer</i>
WILLIAM LAGRANGE	<i>Director</i>
JOHN JENSEN	<i>Director</i>
ELMER HANSEN	<i>Director</i>

MEMBERS IN FACULTY

L. A. ANDERSON	ELMER HANSEN	J. C. HOLBERT
A. B. CAINE	M. D. HELSER	H. H. KILDEE
	WILLIAM LAGRANGE	

The Herdsmen's Course is a two quarter course given only in the winter quarter of the college year. It is planned for those who are primarily interested in good livestock, and who have only a short time to prepare themselves to care for livestock. Those who finish the course go out as herdsmen for breeding establishments, supervise cow test associations, or go back home to their own livestock farms.

The Herdsmen's Club is for the purpose of furthering the interests of the members in an educational and social way.



The Horticulture Club

OFFICERS

<i>Fall</i>		<i>Spring</i>
JOHN WINGERT	<i>President</i>	FRANK WENDELL
EARL NEW	<i>Vice-President</i>	WENDELL HEATON
EMMA NIEMOLLER	<i>Secretary</i>	ETHEL J. TOULOUSE
FRANK WENDELL	<i>Treasurer</i>	KEATS SODER
EMMA NIEMOLLER	<i>Historian</i>	JAMES LOWE
WENDELL HEATON	<i>Sergeant-at-arms</i>	JOE SCHOLL

MEMBERS IN FACULTY

B. S. PICKETT	C. L. FITCH	H. H. PLAGGE
H. W. RICHEY	T. J. MANEY	E. S. HABER
E. C. VOLZ	C. V. HOLSINGER	J. C. SCHILLETTER
A. T. ERWIN	H. L. LANTZ	J. C. CUNNINGHAM
	H. E. NICHOLS	

GRADUATE MEMBERS

V. C. CALMA	P. L. HARDING	J. C. SNYDER
D. S. HUBBELL	T. M. MCCALL	A. STARK
	D. C. FAIRBURN	

The Horticultural Club first formed a definite departmental organization about the year of 1900. All students and faculty members of the department are eligible to membership. The purpose of the club is to promote interest in Horticultural affairs among the students of Iowa State College. The club sponsors the Horticultural Show each fall, the Horticultural Banquet during winter quarter, and the Horticultural Open House during Veishea.



Berberian New Kuehne Schilletter Loomis Heaton Stark Fairburn Hubbell Jeffrey
 Barton Cunningham Pickett Niemoller Melton Volz Wingert Wendel

Industrial Arts Club

OFFICERS

ORVALD J. HANSON	<i>President</i>
KAY T. OLSEN	<i>Vice-President</i>
RICHARD K. COLE	<i>Secretary</i>
JAMES G. BAUMAN	<i>Treasurer</i>

MEMBERS IN FACULTY

EDMUND C. FLYNN	WILLIAM L. HUNTER	ADOLPH SHANE
VIRGIL L. GUNDER	GROVER I. MITCHELL	MARLEY A. SHARP

ACTIVE MEMBERS

HOLGER C. ANDREASEN	SAMUEL ETZEL	CARL J. ORTNER
JAMES G. BAUMAN	PAUL H. GREEN	PAUL H. PHILLIPS
RICHARD K. COLE	ORVALD J. HANSON	VINCENT H. SAUNDERS
GARRIE H. DINSMORE	ARTHUR McCULLOCH	ROBERT D. SHIFFER
ROBERT B. DUNCAN	KAY T. OLSEN	VERN STOTTS
	LYLE A. OLSON	

The object of this society is to promote the interests of the students, alumni and teachers of Iowa State College who are interested in the teaching of the practical arts, and to promote a group consciousness among the members.

Students who have not received or are not getting the social and educational values necessary to carry out a vocational program have deemed it necessary to get together and attempt to solve their own problems.



Shiffer Andreason Hunter Stotts Shane Mitchell Ortner Olson Cole
McCullough Saunders Phillips Bauman Hanson Flynn Green Olson Dinsmore

Society of Industrial Engineers

OFFICERS

JUSTIN H. CHEVALIER.....*President—Senior Rep. to Eng. Council*
 GLENN BERRYMAN*Vice-President*
 DUDLEY S. TRIPLETT*Secretary-Treasurer*
 WALLACE ROGERS.....*Junior Rep. to Eng. Council*

The Society of Industrial Engineers is a national organization composed of prominent leaders in industrial organizations. Membership in the Iowa State chapter is limited to those Sophomores, Juniors, Seniors, and Faculty members (Engineering) who are interested in the program of the organization. Meetings are held bi-monthly. The usual order of business consists of reports of special interest to the General Engineers, but this is frequently varied by a talk given by some noted engineer.



American Society of Mechanical Engineers

OFFICERS

PROFESSOR J. G. HUMMEL *Honorary Chairman*
GEORGE BOOTH *Student President*
KYNARD McCORMICK *Vice-President*
ELWYN HOLTGREWE *Secretary-Treasurer*

The Iowa State Student Branch of American Society of Mechanical Engineers is one of the many organizations of its kind in the country. The American Society of Mechanical Engineers is a national organization of graduate Engineers. The student branch is an undergraduate society for the purpose of acquainting the student with the practical side of the field of Mechanical Engineering.

The activities of the local branch are: managing Veishea open house for the M. E. department, sponsoring meetings at which lectures are given by some well known engineer and also showing several reels of films dealing with engineering, and sponsoring smokers to acquaint members of the M. E. department.



Veterinary Medical Society

OFFICERS

<i>Fall</i>	OFFICERS	<i>Winter</i>
W. R. ANDERSON.....	<i>President</i>	AUSTIN T. GETZ
G. D. QUIST.....	<i>Vice-President</i>	CARL HORSTMAN
R. H. BERGMAN.....	<i>Secretary</i>	CHARLES PFAFF
MAURICE JOHNSON.....	<i>Treasurer</i>	MAURICE JOHNSON
W. T. OGLESBY.....	<i>Sergeant-at-arms</i>	HAROLD MORRISON
CARL HORSTMAN.....	<i>Critic</i>	WALTER PETERSON

MEMBERS IN FACULTY

W. A. AITKEN	H. H. DUKES	I. A. MERCHANT
E. A. BENBROOK	H. L. FOUST	CHAS. MURRAY
H. D. BERGMAN	G. R. FOWLER	DEAN C. H. STANGE
H. E. BIESTER	E. A. HEWITT	L. E. STOCK
C. H. COVAULT	T. S. LEITH	F. E. WALSH
O. H. DIXON	C. D. LEE	S. C. WHITLOCK
	S. H. McNUTT	

The Veterinary Medical Society is the oldest divisional organization on the campus, having been founded in 1896. All Veterinary students are eligible to membership of the society, and all members of the society are automatically junior members of the American Veterinary Medical Association. The purpose of the society is to foster the spirit of the Veterinary Division, and to maintain co-operation between the students and faculty in the promotion of divisional spirit and activity.



Vistonian Club

OFFICERS

CHARLES A. RICHEY *President*
 DAVID THOMPSON *Vice-President*
 MARGARET JANE WALKER *Secretary-Treasurer*

MEMBERS IN FACULTY

PROF. P. H. ELWOOD PROF. R. R. ROTHACKER PROF. W. D. POPHAM
 JOHN R. FITZSIMMONS NORD W. DAVIS

GRADUATE MEMBER

C. ELDON JONES

The Vistonian Club was founded in 1918 by the students in Landscape Architecture. The club endeavors to promote closer contact between the students and the practitioner of the landscape profession, and to promote cooperation and unity within the department and other related subjects.



Scholl Guggisberg Auge Klop Popham Elwood Rothacker Randau Bowes Fitzsimmons
 Sapp Sogard Giltner Webster Mattson Wendt Royal Ruggles
 Rosebrook McNaught Mingie Thompson Shamburger Walker Weile Swanson Jones
 Vogt Morris Hall Carpenter Richey Walkowiak Horridge Buntan

Vocational Educaton Club

OFFICERS

Fall Quarter

STANLEY L. BALLOUN*President*
 H. PAUL SWEANY*Vice-President*
 EVERETT L. CLOVER*Secretary-Treasurer*

Winter Quarter

H. PAUL SWEANY*President*
 RALPH E. MILLER*Vice-President*
 EVERETT L. CLOVER*Secretary-Treasurer*

Spring Quarter

RALPH E. MILLER*President*
 CARL C. MENSING*Vice-President*
 HARTZEL C. DEAN*Secretary-Treasurer*

The Vocational Education Club is the organization of the vocational education department. Its members consist of the students and faculty of the department. The purpose of the club is to foster the interest of this group of men while they are on the campus; to bring them together in meetings, called the "Laboratory of Leadership"; to make them better acquainted with each other; to practice cooperation; and to bring them into closer contact with the members of their profession in the field. This year they are putting special emphasis upon helping the Future Farmers' organization of Iowa.



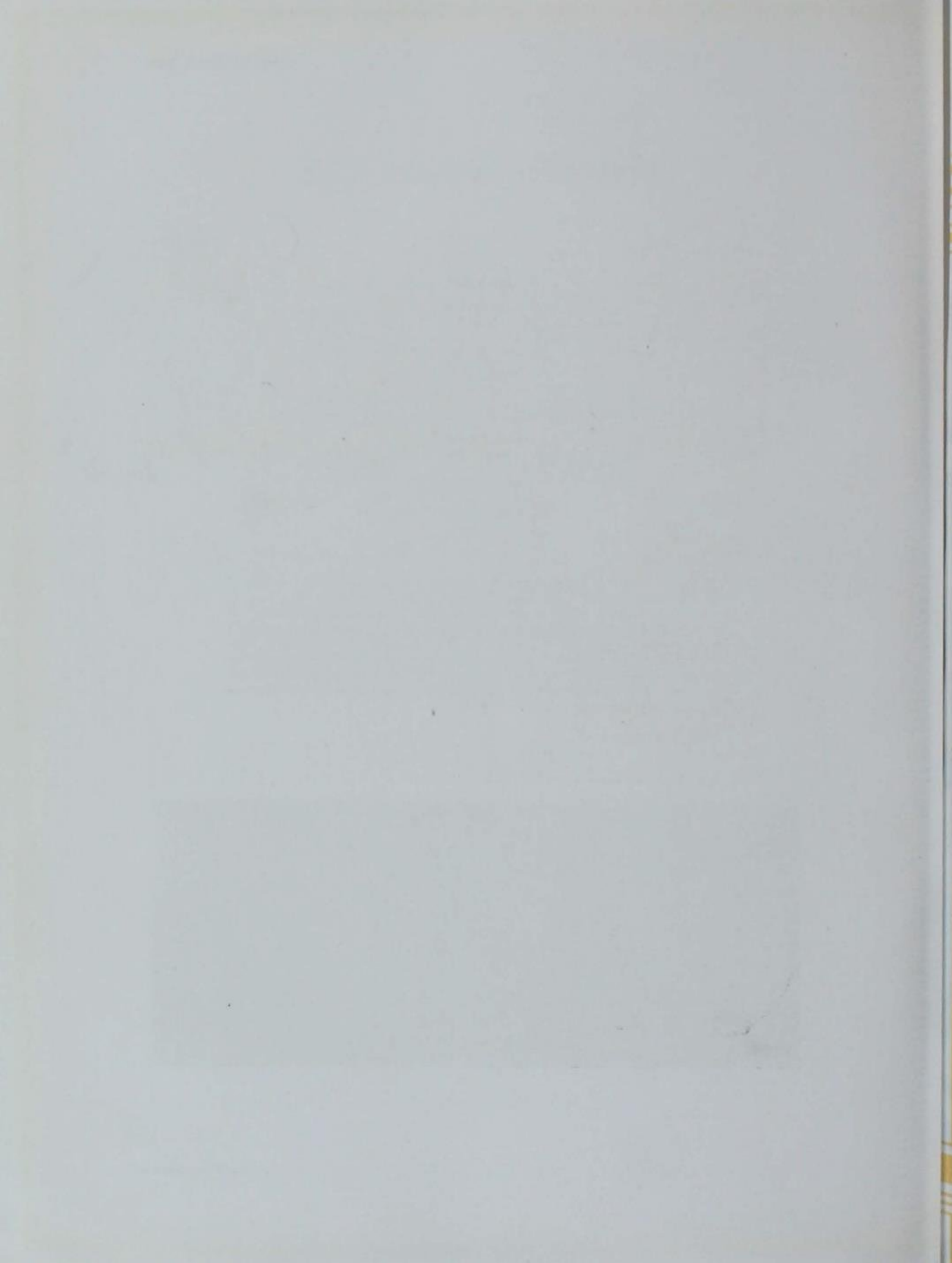

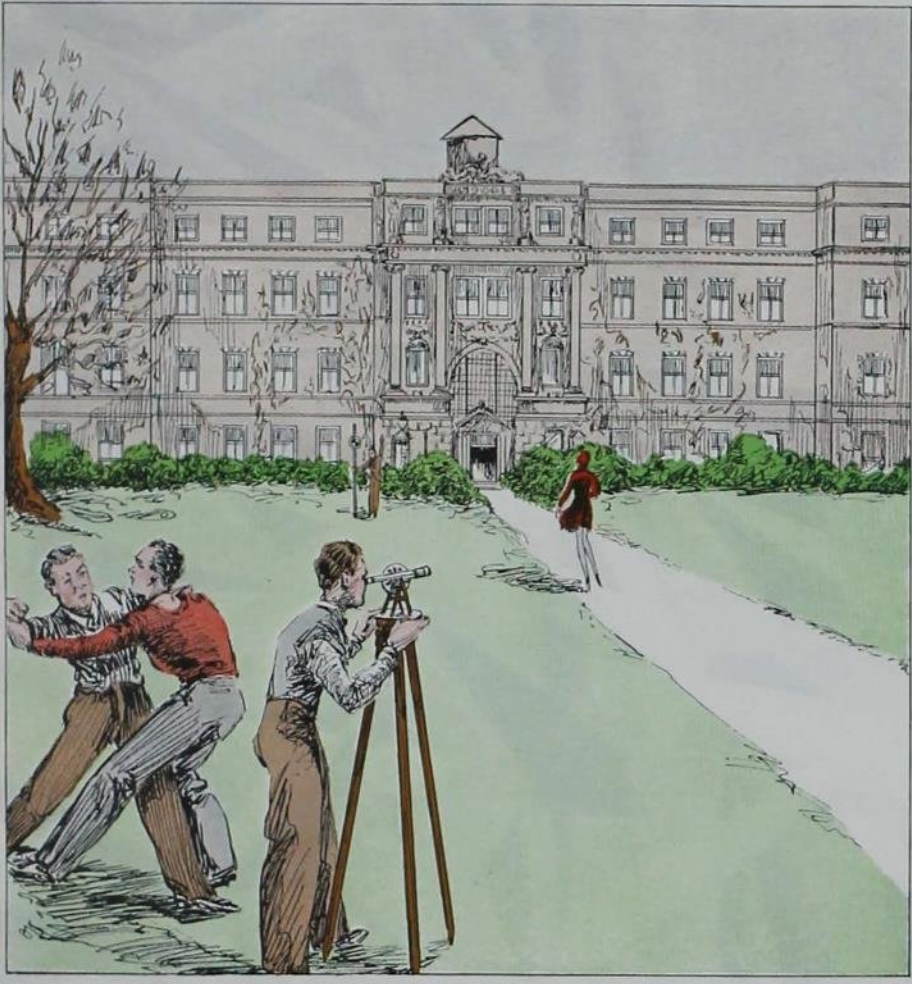

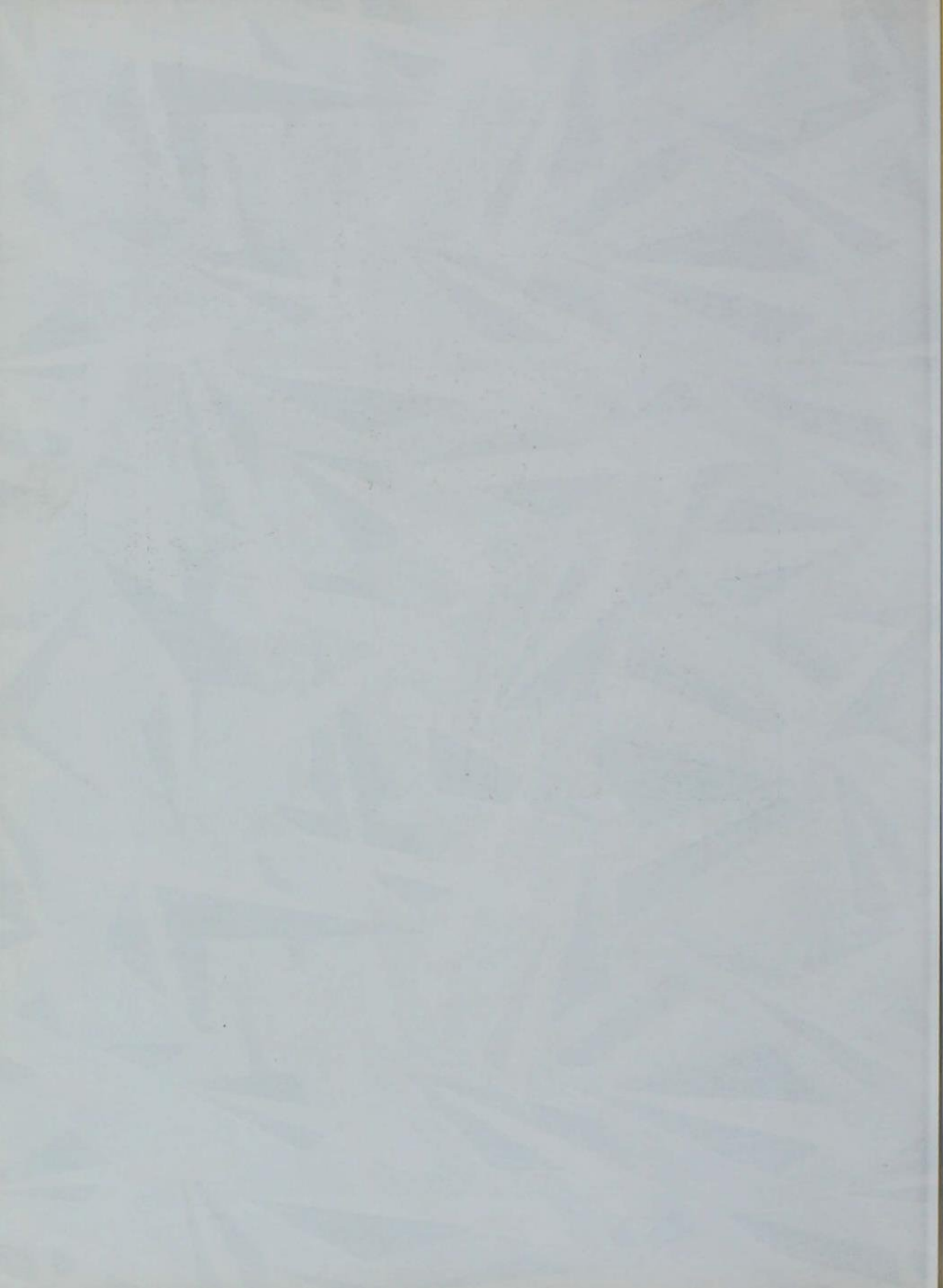

DEDICATION



Hello, dare.

Fine night.

Tonight we got big bissness. Not only must we look around the campus, but also we must dedgikate da Satire Section of da Bomb for da big fat boy what runs the beauty contests. He didn't ask me to; he was bissy paying off election debts for the representative men and women contest.

I was asked to do dis by da Green Gander staff, which is writing a section on student life. Dey told me that I haff been here longer than any of the students—Steef McDonough almost beat me do—and I should ought to know more about da bissness than anyone else, even G. B. himself. I guess I haff seen more than anyone else around da campus, and so I am glad to dedgikate da section.

I cant really take much time, becos I must go out and take roll call at da Campanile. This is Toosty, and maybe Henry and Efa will be there. I neffer learnt their last names, but I t'ink it doesn't matter—it'll all be the same eventually. Dey say he will marry her Thursty, but he doesn't know which Thursty. Dey aren't bad, do, dey neffer giff me troubles. One flash of da light shows no faces, and so I know just who it was.

Last night I found a new couple there. I felt kind sorry for them the way they jumped. They were some scared, too. They needn't be. I was young myself once, and I neffer interfere if I can help it. I ushually aim not to scare the new folks, so I always flash da light on da bushes so da people in da Companile will know I'm coming.

Nightwatching isn't what it used to be, do'. All I effer see now is da L. A. boys telling stories up in Botany Hall, or a few lone couples out on da campus. In da old days I had all dis and a lot of fraternity pledges on probation who were looking for four-leaf clofers at 2 o'clock in da morning. Maybe dey needed a black cat with a white tail, or an albino sparrow. I found even once a bunch out to get a roast pig. Dat story has been forgotten now. I guess the Betas they haff odder troubles.

I like to go up to da L. A. lab, do', 'cos it's da only part of da old days left. Da L. A.'s giff me a cup of coffee and part of deir lunch. I can get it without so much climbing when dey move into da historic hall. Most people t'ink L. A.'s haff no time for fun becos dey always are doing so much in the newspaper. Dey are a classy outfit, do', and haff fine dinners and parties. Maybe I won't have to work sometime, and I can do da same.

Da Union is one of my main worries now. It didn't used to was. Ofer at the dance Saturday night I was making my rounds of the little pen east by the Union. What do you suppose I find? I find some people. First the automobiles

they look empty, maybe. But the window of one was down, and it looked like rain. I t'ink I put the window up to keep out rain.

What did I hear? Someone say, "Oh."

I say, "Oh, what?"

Someone say, "Oh, Knute."

I say, "Hello, dare."

"Hello."

I say, "Fine night."

No one said noddings.

I say, "Aren't you fraid you get cold?"

Someone says, "NO." One high voice, one low voice—I guess two people there.

No one still says noddings again.

"I must look in second car ahead," I say.

"Good idea," low voice say.

"Don't stay too long," I say. "T'anks for the wisit."

When I come back—nobody there.

Well, maybe the home management house girls give me most worry. They go around in such cold weather in such few clothes. They haff fur coats around their necks and silk sox around their ankles. The girls haff no sense. Last winter I find some girls running across the campus to keep warm while they were getting cold. They were going to home management house, and were froze half to death. I was locking up Morrill Hall. I could see by the red knees that they were cold. I open up door and say, "Come on in, girls, and get good and warm. Put your gluffs on the radiator."

They crowd up to da radiator and say noddings.

"Girls ain't got no sense," I say. "Such clothes are all right in summer, when the boys will look, but in winter they are too cold even to see. Your knees must be terribly cold—they look all swelled up; efen your legs, too," I say to one looking coldest. I guess the radiator didn't help much—they got no smaller.

"Such clothes are dangerous to health and make temper bad too," I say. "Once I go from Post Office to Central last week, and I see two girls coming to Post Office with dress like yours. They had teeth chattering and I heard one say to other, 'It's co-ol-ll-der tha-aa-an he-e-ell.' Girls neffer did say such things so gentlemen could hear in the old days when girls wore clothes."

By this time the girls were warm and left. I lock up Morrill Hall and wade out into snow.

But spring has come. I like spring best, 'cos the whole campus is full of life. People are eferywhere, and it isn't lonesom on da campus. Eferyone is also friendly and seems to be enjoying college.

Well, I guess this is enuf from me. I don't know what is in the Satire Section, but I am glad to be called upon to dedgikate it. I hope you will enjoy it as much as I haff enjoyed talking to you.

I must go out and look in the second car ahead. I come back sometime.

T'anks for the wisit.



STATE COL-LEGE OF I-O-WAY

Dee - Dee - Dee - Dee

1929-30 EDITION

Being the Swan-Song of the Events of the Greatest Year at Li'l Ol' Alma Mater—A Recital of Our Valorous Deeds—A History of the Comic Currents of Student Life—Recorded by the Ubiquitous Reporter

What with the big parties, the big daze, the big hams and the bigotry which were in evidence, hard it is for a mere scribe to chronicle the series of events which constitute the year 1929-30.

Not only is it hard to record the stirring happenings, but it is hard to look forward to campus meetings with the alleged celebrities whose requests to be not mentioned were complied with. Only the knowledge that virtue is its own reward consoles him when he thinks of all the honors, dates, privileges and other things which were tendered him for a little innocent personal advertising. (The list of the "other things" includes pledge pins for his sister from every chapter here, and duebills for P.P.'s from the Kappas and Thetas at the University.)



History, however, becomes textbooks and patriotic speeches when it is so colored. With a high resolve to rise above the pettiness of campus leaders, and determined to include herewith no personality, the scribe plunges into the task of recording the year's events.

Many of those events should not and need not be recalled. Deeply impressed upon the memories of the sadder and wiser studes they are, as they have been upon the memories of other studes who heeded not the words of the Y. M. C. A., the W. C. T. U., the junior dean and the student counsellors. For those of us who are left, however, there remains the story of the little things which happened despite our best efforts. This is no reflection on residents near the foot of Ash Avenue. The story will simply review those happenings so that our posterities will understand what they are doing when they pay our Memorial Union pledges. It is to be hoped that none of them will say, if called upon to define a college man, that he is a strongly potential damfool.



Greeting the studes when they recovered from returning last fall was an addition to the Campanile Chime. The addition was in the form of 26 tinkling bells. They were installed because it was felt that if there must be tinkling at Iowa State, let it be beautiful. Another explanation is that the sweet-toned, high-pitched bells were added out of respect for the growth of the Home Economics Division, which before had but slight representation in the deep, booming tones of the original chime. The new chimes were dedicated in a week of practice for Anton Brees, celebrated Belgian carillonneur; if he is the Belgian musical breeze, the campus would like to hear a Belgian musical wind. Lights added to the outside of the tower ruined the added attraction, however, until it was generally known that the rays could not reach the ground. The famous structure now continues as the center of the hearts of Iowa State students.

The next thing was a rural life conference. It didn't mean much to the great Iowa State College, however, since every day is a rural life conference, on the east side of the campus, at least. One shouldn't speak so disparagingly of the famous food-producers, however, since they can prove that their boys are very capable and important: Witness the fact that the Ags dominate the Ag Council. The famous future (?) farmers have done much to prove an old axiom, tho. Each year they hold an All-Ag banquet, which should dispel forever any doubts as to the truth of the statement about misery loving company.

Fresh from summer camp, hometown grocery store, and road gang, the Engineers felt the urge to congregate in the open again, and planned the annual Campfire in North Woods. When all the members of the Engineering Council had secured dates (with freshman girls, of course), the date of the party was set. But Jupiter Pluvius frowned, and sent rain on the day appointed. The Campfire then was held in the Armory, and only the more venturesome even found out where North Woods is. The customary entertainment prizes were awarded for alleged comic acts, and the Sig Eps took first with a brotherly scene at your favorite fraternity house. Other contestants complained that the dissipation portions should be ruled out in judging, since the Sig Eps did it so naturally. No action was taken, however, and the Chi O's put on their annual dancing drill. It was effective this time, they having pledged some good looking girls for the front row. The D U's missed first place by a technicality. Their singing and musical act was sensible, which ruled it out. Another blow was the applause which was pre-arranged by Huggo Alexius Stahl. The ruse was discovered, and the prize went elsewhere.

Incidentally, as a result of the no-North Woods feature of the affair, three of the Council boys had dates broken on them. Consequently, no Campfire next year. The Council members, however, had won a moral victory in making Knights of St. Pat an exclusive organization. Despite their best efforts, tho, a couple of people not members of the Council were elected.

A full contingent of Cardinal Guild members registered last fall, went to a meeting, and have been neither seen nor heard of since. On occasions when weighty problems were to be settled, the great journalists presented a solution thru the medium of the press; so have the



affairs of the campus been kept in shape during the year. Anent the Guild, it is said that its members were hard at promoting a winning football team and were pledged to do naught for the Guild until the Cardinal and Gold lads had cruelly cycloned some traditional foe. If future Guildmen must so pledge themselves, let them cross their fingers full well all the while.

Speaking of football, Iowa State saw a powerful scoring aggregation on State Field. The fact is, it saw such an aggregation every time, excepting when Grinnell was here. But consoled can we be in the thought that when, in 1950, Harold, Jr., wins the Big 6 title in a spectacular game, we can proudly say, "And I've seen times when we couldn't even win a game."

The winter sports, in general, were much more satisfactory. To quote a co-ed, "Ooooooh, I think those wrestlers are marvelous." The officials, however, had but poor luck holding attention during wrestling meets. Many times the fans amused themselves by cooing the word "Boo-ooo-ooooooo." Occasionally they would play train—"sss-sss-sss-sss-sss." They always applauded a victory, however, which shows the old spirit.

Always present were the yell leaders, who gave the customarily good account of themselves. They showed extreme cleverness in teaching new yells. The southernmost contortionist gyrated considerably after the other boy, *so that the crowd could see the gyrations twice*, thus learning the yell more quickly. Many of the spectators would have seen them twice anyway. At any rate, the enemy was occasionally vanquished, as the yells have been since.

Among the great events of which the campus knew but little is the story of the highly feared pink elephants—or why certain prominent officials closed



their eyes with fear when they saw the postoffice. It seems that the Arch E.'s took an old eagle drawing model, and mounted it atop the ridge pole on the postoffice. There it stayed thruout the summer. Many a campus official bemoaned the presence of the forlorn gray spectre. To advertise a publication, a campus editor had it painted green on the night before the officials took some toasts at break-

fast. When they later saw the bird turned green, they clutched the side of the seat fearfully and looked for the elephants.

Then there was a phenomenon of a type most uncommon at Iowa State—an honest class election. Both parties had promised one for years, but had also found it convenient not to cooperate. It was probably more inertia than honesty in this case, also. Possibly the near-scandal last spring, following a rather questionable mis-counting of ballots and the consequent award of victory to the wrong party, caused the boys to settle down and let the voters decide. But the phenomenon was apparently disapproved by the Guild, which forthwith abolished the fall election. The result will probably be that campus politics will again be patterned after the national type.

Thanksgiving came this year, also, thanks to President Hoover's proclamation. With it came the first Thanksgiving vacation to be observed here in many moons. For weeks before, all the big boys on the campus were breaking the news to each other, confidentially of course, they not being supposed to tell. (When a man is gentleman enough to break his word of honor to tell another fellow, the second boy ought to be gentleman enough to respect the confidence. That principle was fought for by one of our forefathers, the other three not being of the gentlemanly strain. The principle is also widely established on the campus, and it is quite generally observed as long as there is no occasion for disregarding it.)

Anyhow, as the East Side jargon goes, the vacation was awarded by the Board of Deans, which wanted a vacation anyhow. One student having suicided, it was feared that others would follow after the disaster at Nebraska on Thanksgiving Day. "Let the studes enjoy themselves, and they won't even know about the game, let alone care," the wise ones said. And so we had our first Thanksgiving vacation. The more conscientious of the studes came back to school to learn a bit more before Christmas vacation, but a large number said, "Shueks, we won't have a long Christmas vacation, so I'll get Bill to finish up my work while I enjoy a sojourn with the folks." It seems that in some cases, at least, the heads of the family had just returned from the sophomore year at Leavenworth, and that, on account of increased efficiency of revenueurs, they would shortly be remanded. Under those circumstances, one can understand the filial solicitude.



Well, plenty whoopee was made, according to all accounts; which is to say, the efficiency of the Christmas parties was greatly increased by the late November drill. Of the Christmas season, he it said that it was quite enjoyable, many students registering by proxy for the winter quarter. Studes living in Ames had a big advantage over those living elsewhere, since they lost little time going home; this reason was not valid in the case of those who rode the busses. One Ames stude, little known for versatility, entertained the neighbors of his fraternity house for five hours one night, while he played the piano and sang for the first time in years. The neighbors thought that he might have been doing well toward the end of the evening, had he not forgotten what he was trying to do. The Christmas season also produced its quota of cynics and misanthropists, as a result of the usual Santa Claus jokes. All in all, it was a big time and everyone was loath to return to the classroom, even at the school we all love so well.

About that time, 436 eager and wide-awake Memorial Union campaigners sallied forth to get new pledges for Mr. Pride's office building. After the records were finally straightened up, it was found that the collectors could start planning to work on 218 more people in a few years.

Current funds were needed, however, and so a scheme of Sunday afternoon gatherings at the Union was promulgated. Some exceedingly pleasant programs were presented there in Great Hall, and they were among the genuine pleasant memories of the year, not only to those who attended, but to the Grill cash registers as well.

A feature of these programs was the presentation of the new Iowa State song, "For We Will Fight, Fight Fight at Iowa State—." Being simple and rollicking, it just suited most of the campus leaders. It was taken up and has spread widely. When an Iowa State man visited Washington and Lee last winter, he heard a modification of it there. He was insulted when they said they had used their song for 30 years and had recently recorded it for a news reel.





About that time the Beaux Arts Ball, one of the major sadnesses of the year, o'ertook us. It was a plot to throw a party like which the campus has never seen. Two hundred invitations were to be administered at five bucks each, and in return the holders were to have "A Night in a Forbidden City." (All the dorm girls thought that this

meant Ames.) Great Hall was scheduled to be the Forbidden City, with peanut and popcorn stands, no doubt. The Grill was slated to become a series of mysterious caverns. The campus was all excited about the 1 o'clock night that was promised, but the Board of Deans was not; and so the Beaux Arts Ball turned out to be a party like which the campus has never seen.

In the period of planning the Ball, the committee recognized exceptional talent and playfully christened one member the most ladylike on the campus. The scribe could have learned the name, but in this case he doesn't choose to be wise.

Among the things which happened at and to the Union was the decoration of the Men's Dining Room. The decorations emphasize the MEN'S part, since those males who lack nerves of steel, who slink away from a past, or who are anemic could ever face the magnificent daubs without quailing. To the artistic, the decorations represent an excellent job; to the uninitiated, however, they constitute a job to be viewed thru heavily colored glasses.

Another hectic period was the Bomb sales campaign, in which the sorority girls committed any and all crimes in the attempt to sign up the boys for the famous yearbook. The girls swarmed the district and seemed to feel at home in many a house where girls had never been known to be seen before the advent of housemothers. Dating was never so easy as during this period, particularly the dates for four-weeks-from-Friday-night. Broken dates were also never as prevalent as after the contest closed. The boys who took the worst browbeatings will be interested to remember that the Gamma Phi's did win the contest.

"Amazon," one of the season's attempts at musical comedy, next burst upon us. It was a fantastic portrayal of what some people think can happen to



a stude. It was, further, an all-male revue; that was perfectly apparent. How-
ever much individuality there was not in the boys who played the leads, those in
the choruses showed plenty. There being 20 legs in the chorus, there was one
chance in four thousand that they would all be in unison. The show was long,
but the four-thousandth chance didn't come. Time-tried jokes were taken for
the scenario from the Green Gander of 1928. The two hot shots in the show
were impromptu, it was afterward learned.

But "Amazon," at least, was long enough so that during the acts one
could hold hands and plan the evening. The Home Ees' annual Vod-Vil proved
to be a 30-minute series of between act waits, with the house lights on. Chronic
late arrivals needn't have removed the coats at all. Fortunately, there was a
dance at the Union, to which we repaired, so the night wasn't entirely wasted.

Two outstanding functions of recent weeks have been the Ag Ball and the
Engineers' Ball. Some 300 Ags and perhaps 60 university folk attended the
first-mentioned party. The East-campus group was there in its best Ag man-
ners, and the conversation ran to the planting of the north 40, and to the wel-
fare of old Polly. Those engineers present bore up bravely and longed to work
sometime in a non-agricultural section. There was little room for dancing, and
so the dancers huddled up at the front. Those candid folk who could mutually
admit that they didn't care to dance remained in the foyer; of which, more later.

Fully 100 fewer tickets were sold to the Engineers' Ball. It turned out to
be a nice, but hot, party. The sponsors claimed that the restricted ticket sale
was planned for the comfort of the dancers. Those who experienced the epi-
demic of formals and the painful shortage of tuxes last winter know that the
reason is: More tuxes couldn't be seared up. Many an unassuming stude learned
last winter that he had dozens of unexpected friends. Each one called him
assuringly and asked to borrow the uniform. Of the Ball, he it said that George
and Nell looked sweet, if uncertain.

It shouldn't be inferred that the Union is the biggest thing on the campus.
The Sunshine Club can attest that it isn't. The Union dances, however, have
consistently been the center of attraction during the year. Dozens of people
have swarmed the
three floors and envi-
rons every weekend.
A very effective Uni-
on pledge campaign
could be staged at
11:32 any Saturday
night, and not less
than \$500 should be
exacted from deni-
zens of the foyer of
Great Hall.

Another big explo-
sion was the Military
Ball. The hosts were
the big, strong men
who carry sabers. Civ-
ilians who were present were apprehensive lest the Japs have a bunch of spies
present to ferret out military secrets such as who first startd this "Hi, Shorty,
where is the Vet barn—" yarn. The most important reaction on the Ball was
expressed by one of the Fair Sex: If the sojers fight no better than they dance,
she hopes to live in Switzerland, where neutrality rights obtain.



One of the interesting developments of the year came up in connection with Veishea. Appointments were to be made to certain responsible posts, and one central committee member was sent to last year's workers for advice. They made identical recommendations for one boy, and against another. The member confused the two in reporting, and a fraternity brother would have been elected had the committeemen not begun to wonder. Such cases are no doubt psychological phenomena.

The girls having gained the right to smoke (if they're not caught at it), it is only right that they should be subject to some other restriction. So the ruling comes that all sorority houses built in the future must be located on the women's campus and must have no windows in the south side. An artist's conception of Lincoln Way in 1940 is given hard by. It is probable that if the girls are allowed to have a clothes-line, it will either have to be screened or north of the house. What is more probable, however, is that they will be required to send whatever I may be talking about to a laundry, and one which employs only women at that.

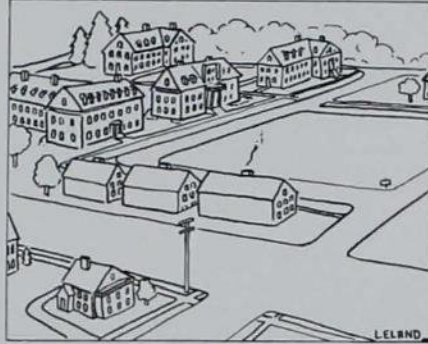

Passing from past and present to future, there remains little else to occur, when Veishea is past. The seniors will have an off-campus day. Most of the plus-juniors will try to get in, since they heard the wondrous tales of the party last year. Chaperones will be provided this year, though, and the festivities will be limited to three days, except in meritorious cases. It is almost discouraging to present freshmen to

realize that by the time they are seniors, they may be required to go to school like gentlemen during the last quarter.

The next thing will be the cessation of classes, and the underclassmen will be allowed to leave for work, home, summer camp or whatnot. Ostensibly they are allowed to leave so as to make room for returning alumni. Actually, it is done so that they will not see the seniors walk the plank to the realization that, despite the great achievements of the four years, the long anticipated success in life will be several years late in arriving.

By the time of the plank-walking stunt, unless the great corporations of the nation recognize and engage talent now wasting on the desert air, many of the grads will help to stage a reversal to the famous farm-to-city movement.

All-in-all, the year will have been a great one. But having lived thru the period, the scribe (a perennial undergraduate) can but regret that he wasn't graduated with his class three years ago.



BELIEVE IT OR NOT



A NEW CHAPTER GUARD HAS BEEN DEvised FOR THE SIG ALPHA PIN

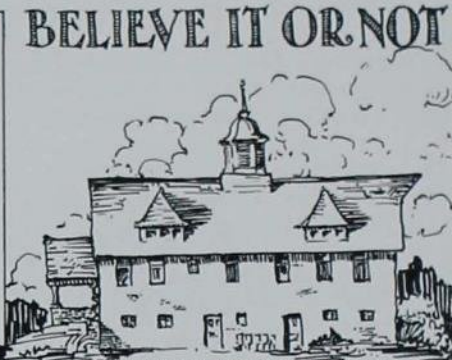

ANYTHING IS POSSIBLE IN AMERICA
NOTE: THIS SKETCH NEEDS NO JOKE - THE BUILDING ITSELF IS JOKE ENOUGH



THE CHANGING SHORELINE OF THE LAKE HAS ROBBED THIS BENCH OF OLDTIME SCENIC APPEAL. NOTE: IT IS NOW TWICE AS POPULAR.



THE ADDITION TO THE PHI GAM HOUSE IS NOT A FRIGIDAIRE.



THE MORE TIMID FOLK DO NOT VENTURE FAR INTO GREAT HALL AT DANCES



THERE ARE ELEVEN CHURCHES IN AMES - NONE OF WHICH IS LOCATED ON ASH AVENUE

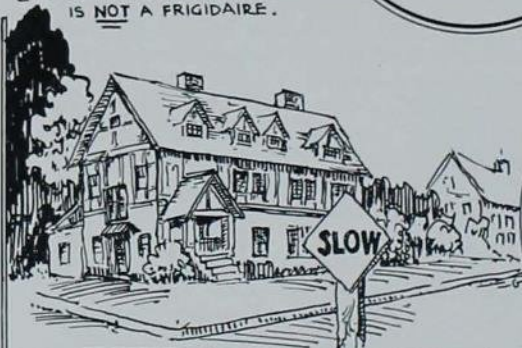

THERE ARE BUT 3652 STUDENTS REGISTERED AT IOWA STATE DURING THE SPRING QUARTER - IT IS NOTE WORTHY THAT SEVERAL DO NOT BELIEVE IN SIGNS.



THE CHI-O WOODS RIVAL NORTH WOODS FOR POPULARITY



THE CHRISTMAS DECORATIONS CONSTITUTED A PLOT TO PLEDGE AMES BOYS WHILE THEY ARE STILL IN GRAMMAR SCHOOL WITH ALL DUE APOLOGIES TO RIPLEY. KOOSER & GRIFFITH

Mr. Editor and the Bum Bored:

It is not without trepidation that we present to you our discoveries and revelations. After Philo Vanceing furiously on our trip around the campus and later excavating in Dean Shaw's files, we have decided that the subtleties of campus life have been proven to be realities after all.

(Signed) THE CONSTABULARY.

* * *



A rumor that padlock proceedings were being instituted sent us dashing to the Phi Psi house. As we trekked up the walk we were amazed to find the freshmen rehearsing their famous Passion Play (Bottle Day at Yale). Donning our tin helmets, we came thru the "battery salvo right" and entered the house unscathed. A noise, resembling the Ag Club's annual hog calling contest, informed us that Big, Bad, Bull Bill Barrett was on the premises. With true Philo Vance technique, we traced the sounds to their origin and found Bill practicing for the 1930 football season with "a whole loaf of bread and co-captain Weinie Huff."

And so to the antediluvian D. U. house . . . we had to admit ourselves because all of the

freshmen were manning the pumps. Much to our chagrin, we discovered that the water polo game in the basement dining room was nothing more than the waiters setting the rafts—er, pardon—tables. Harry Johnson came paddling out of the kitchen in the house bath-tub waving the plans for the new house which is to be built A. D. —, some time or other. He apologized for the rest of the chapter. They were all out in the back yard fishing because they had heard that there was a sucker there who might take a third mortgage.

The shades of night were falling so we wended our way Tri-Deltward. Lo and Ach Leibie! No shades had fallen there. The Tri-Delts think it bad form to pull down the shades, but, upon investigation, we found that they are displaying worse form by leaving them up. Undaunted, we went in. The Gibson Girls dropped their tatting and coyly asked us to sit down in THE chair while they reveled in a ten-minute orgy of phonograph music by Joseph C. Smith's Novelty Orchestra.



I suppose you've heard the fable
Of the Tri-Delt's study table,
If you don't make eighty-five,
Just as sure as you're alive
You'll miss the thrill of college whirls
"For we must raise that average, girls."

(Signed) VIRGINIA BEEMAN.

Commencement, a milepost—not a finish line

There are those, of course, who drop exhausted at the tape, satisfied with their token of one race well-run—but they are not the stuff big names are made of.

The graduates who bring success to themselves, and fame and honor to their schools are those to whom a sheepskin is like sharpened spikes to running shoes. To these, commencement is just a better starting post.

How will your name look in the record 10 years from now?

IOWA STATE COLLEGE

AMES





vague noises, we crashed the gate. We are forced to admit that, in the flickering firelight, it was our privilege to witness a truly remarkable exhibition of the Marquis of Queensbury rules.

We went over to the "Dollar Sixty-five" house, where a freshman finally broke down and let us in. We helped solve the mystery of who put the red ink in Patrak's throat gargle (we think that's what he calls it, now). We found most of the boys engaged in assisting "Prof." Henry Black into his steel vest. This manner of dress which he affects, a la Al Capone, has been necessary ever since he flunked the Sigma Chi scholarship committee out of school.

We feel that it is our duty to warn you that the pious and unworldly should never venture upstairs during their house dances.

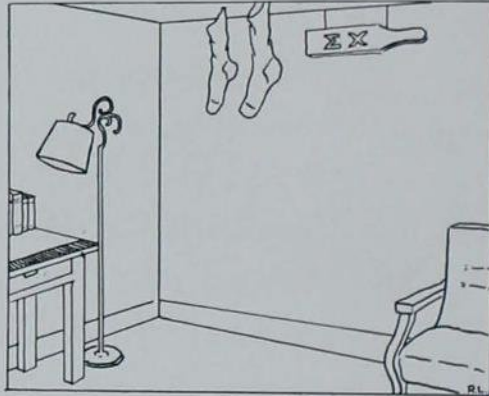

Speaking of the Sigma Chi's reminds us—we never were able to understand why they were so fond of sleeping in that laundry truck, altho their dump really does have a dormitory up around the third turret. Anyway, observe the results of sleeping with your clothes on this way. The flat face Dane who runs the truck

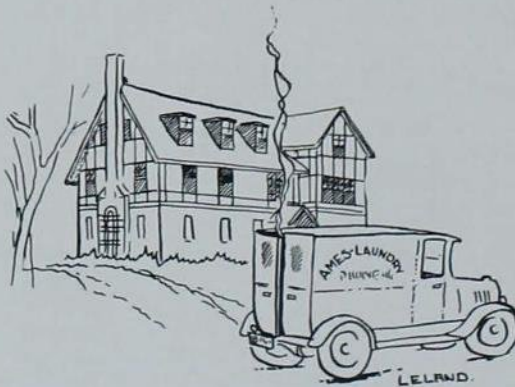

Our Regard for
IOWA STATE
and its
STUDENTS

Finds Its Expression in—
Prompt Service
and Courtesy

Students Are Given Special Attention

Ames National Bank

and

Ames Trust and Savings Bank

"The Bank Where You Feel at Home"

tested his socks out one night when he had sweated them off at the Foresters' Brawl. You can see what happened.

One thing leads to another. Speaking of the laundry "ease" reminds us. We did a Paavo Nurmi to the K. D. house of a Saturday night, arriving at 11:15. Odes bodes! We are knock-kneed centipedes if the girls were not preparing for a sub-rosa excursion by way of Duluth. Who but the K. D.'s would ever think of having a date in a laundry case? We were greatly interested in the concealed lighting which they have in the basement. It is done entirely by luminous wrist-watch dials.

And thence to the house of darkness. Their "Fiji-an" way of answering the phone had aroused our suspicions, so, with a wary eye out for cannibals and head-hunters, we rang the bell of the Phi Gam house. One of the high-yellow freshmen answered the summons and informed us that the other freshmen were

on the solarium roof taking their daily sun-bath preparatory to initiation. We infer, from this, that the cook and maid are charter members of the fraternity.



Hearing that the Delts were laboriously heaving a dance, we dashed over. As we entered, Bob Fieckes was making an announcement that "if there were any other actives or guests who didn't like the dance, they would find a hilarious game of hide-and-go-seek on the third floor." Upon looking over the dates we found that all the freshmen (except one—that big man from the south) were acting in strict conformity to the new chapter policy of rushing daughters of alumni to promote a new house—"Contributions at any cost."

Dear Mr. Bomb Editor—We have decided not to pass any remarks about the Kappa Sigs. Consider yourself fortunate that we don't publish what we really know about your place.



P. S. At this point our magnifying glass became hopelessly fogged. To add to our difficulties, a horrible slug from our cracked briar pipe laid us low. Consequently, we were incapacitated and were unable to solve the two remaining mysteries, to-wit—how in h—l do the A. T. O.'s get their sopranos to win the inter-fraternity sings? Also, who is the nit-wit Theta Delt freshman that always turns in their fire-alarms after the far-sighted actives have tried so hard year after year?

To Supply Students
With Their Needs—
Is Our Business

We sell only high grade,
nationally known, standard
lines of student supplies

Royal, Remington and
Corona Portable Typewriters



Two stores for your Convenience

Student Supply Store Reynolds & Iversen

Across from Campus
Next to Theatre

Downtown



And This Was Practice House

Jan. 6—Well, here I am in the home management, alias practice house. Wonder if it's as bad as I hear? The supervisor (hereinafter called Supe) says each girl sings her own song here. 'Spose the child director's is "Tonight's My Night With Baby." Her assistant's matutinal chant is "Irish Wash Woman." The cook ought to hum "Burning Up"; her helper, "Me and the Garbage Pail."

Jan. 8—Baby got burned. Fuss? You'd think we tried to bake him.

Jan. 10—Irma Farquhar threw the laundry downstairs when Supe was coming up.

Jan. 13—Yesterday was bad, day before worse, but the only reason for recording today is that it's the worst ever. Cake fell, potatoes burned, baby bumped his head, groceries late, and unexpected guests. If all these disasters actually befall one household, I'm in favor of polygamy.

Jan. 15—Fire in next room in wastebasket. I'm being careful.

Jan. 17—Supe found Baby missing vitamins for some days. Need I give details? Well, they said there'd be days like this.

Jan. 20—After long serenades from the nursery, I adopted a prayer:

As into bed I crawl,
I pray, Dear Lord,
That brat won't bawl.

Jan. 24—Room cold—radiator not functioning. How I wish I could cuddle up on the oven door at home.

Jan. 26—Sunday. The boy friend was over. Said he loves children. He left early, however.

Jan. 28—After dinner, Charlie Cookinham puts her arms around herself and says, "How a college education does broaden one."

Jan. 30—Processed the toast thru the carbon stage this morning.

Feb. 5—Baby has to be pinned in bed. Might be a good way to keep the coed in nights.

Feb. 9—Supe says: Sweep under the radiators and out again—not just under. Also, that the furniture must be antique—it appears to have been untouched with dustcloth for ages.

Feb. 15—Not sure that grace went over so big at table tonight:

Good food,
Good meat,
Good God (or night),
Let's eat.

Feb. 18—Disillusioned on homelife, tomorrow I go back to the campus, where men are men and hiking is a popular sport.

BURGER BAIRD
OF
KANSAS CITY



MAKERS OF PERFECT PRINTING PLATES
DESIGNERS OF DISTINGUISHED YEAR BOOKS

SAFE!

Sturdy—
Reliable—
Trustworthy—

and SAFE—42 years history as a
successful bank.

STORY COUNTY
TRUST AND SAVINGS BANK

A bank for the students—
Ames, Iowa

T-M-C all wool athletic blankets and garments
are being used in many of the leading schools
and Colleges throughout the United States.

T-M-C blankets are also being used as the official
AWARD for graduating athletes. By receiving a use-



ful and attractive blanket with
his official letter and perhaps his
name worked on the blanket, with
emblems representing the sports
participated in, the athlete will
appreciate his last
award a great deal.
T-M-C garments in-
clude fraternity, class,
orchestra, band and
sport coats, as well as
athletic robes suitable
for football, basket-
ball and track teams.
These garments are
made of all wool in
school and College
colors. Official letters
or emblems may be
applied on the gar-
ments.

Write for our T-M-C
Booklet—"Six Lines
Under One Roof."

Tilden
Manufacturing
Co.

Ames, Iowa

We are affiliated with
the Ames Jewelry
Manufacturing Com-
pany and are able to
furnish class rings
and pins, medals and
trophies at attrac-
tive prices.

BALLY ROT

BY BAB

*The only compilation of the year's best in
the famous column—Arranged expressly for
Bomb subscribers—Be sure you get yours.*

Have you heard this one? The flag
is at half-mast because justice is dead,
this bein' exam week.

* * *

If Mrs. Gann ever came to Ames
she would not be bothered about the
seating arrangements. All these Ags
care about is getting their feet under
the table.

* * *

Hiho, Sigma Kappa foreswore
meals twice this week while the girls
lived on a box of candy which told
them that John Milo Pont had hung
his TKE pin on Harriet Carter.

* * *

The other night a Chi O was asked
the following question: "How many
girls are engaged at your house?"
Nothing daunted, the girl answered,
"Do you mean the number engaged
or the number wearing pins?"

* * *

What with marriages among stu-
dents and profs going at such a pace,
it won't be long now until there'll be
some kind of a prohibition law about
it.

* * *

How do you like those "close to
nature" shirts, than which there is
none closer?

* * *

In Chicago they have a club called
ATO. Bob Marshall being in town
from there (and from the place where
it originated), might resent this. Any-
way, they call themselves "American
Telephone Operators."

"PRINTING

IS THE INSEPARABLE COMPANION OF

ACHIEVEMENT"

WE OFFER

Better Papers

Better Printing

Better Service

SERVICE PRINTING COMPANY

DOWNTOWN

TWO SHOPS

CAMPUSTOWN

THIS book is cased in an S. K. Smith cover—a cover that is guaranteed to be satisfactory and is created and SMITHCRAFTED by an organization of craftsmen specializing in the creation and production of good covers. Whatever your cover requirements may be, this organization can satisfy them.

SEND FOR INFORMATION AND PRICES TO:

S. K. SMITH COMPANY

213 INSTITUTE PLACE
CHICAGO, ILLINOIS

H. L.
MUNN
LUMBER
COMPANY



Phone 2

107 East Main St.

BALLY BOT—By Bab

Forever after, Bur Anthony, the white-headed boy who writes the sports column, will look before he leaps (in and out of a door). It seems that Bur wanted to play a little joke on Phyllis Penly the other night, while waiting for her to come downstairs at the Alpha Delt house. Bur was in the kitchen, and decided to hide. He slipped into a side door which happened to belong to a room not ordinarily open to gentleman callers.

* * *

The Theta Delt's had a fire, but because they own the house they put it out while debating whether to take a chance on the cute little red fire wagons.

* * *

The prize wise crack of the month appears to be, "Aw, why should I go to bed? I can sleep in class tomorrow." Bab didn't used to think it was possible, but after phys lecture—Oh, welcome Morpheus.

RED ARROW
STORES

GROCERIES
AND MEATS

AMES, IOWA

A Student
Rendezvous

FOR afternoon lunch—for dinner—for an after theatre party, Iowa State students invariably seek the SCOREBOARD.

ATHLETIC RETURNS

THE
SCOREBOARD

Phone 590

BALLY ROT—By Bob

The other night Catherine McFall was out with Babe Seaton (again) and she was wearing his fraternity ring. One of the fellows in the party said that where he came from, wearing a man's fraternity pin meant that the couple was in love, and therefore engaged. Somewhat embarrassed, Catherine said, "O, Babe, TELL them WHY I'm wearing it."

"Don't mind at all," says Non-chalante; "it's 'cause it hurts my finger."

We suggest cotton padding be supplied with all Sig Sig pins.

* * *

Representatives of three well-known fraternities called upon Bab last night to implore him to do something about the regrettable habit the Zetas have of leaving a dress form in the unshaded window, and whatnot. Of course, no one was fooled, as the form was that of a medium sized gal, but of course the idea is disturbing, to say the least.

MAIZEWOOD

CORN STALK
INSULATING
WALL BOARD

Iowa's Own Product

Insist on MAIZEWOOD for your new home or remodeling. Call at our office for information.

■
Phone 10
■

S. Hanson Lumber Co.

TRAVEL VIA MOTOR COACH



BEAUTY, luxury and safety are pleasingly combined in Fort Dodge Line Buses. Many unique travel features are making this method of transportation extremely popular. You can conclusively determine how well this service fits your needs. Simply judge same in the light of essentials; for its ability to serve your transportation requirements at a surprisingly low cost.

FORT DODGE, DES MOINES & SOUTHERN TRANSPORTATION CO.

J. A. Tanner, Supt.
Ames, Iowa
Tel. 701

G. E. Motz, Mgr.
General Office
Boone, Iowa
Tel. 139

Phil Kelsey, Supt.
Des Moines, Iowa
Tel. 3-9366

KIMLER

COAL
ICE
WOOD

PHONE 241

SERVICE

BALLY ROT—By Bab

A close perusal of the quarterly pamphlet furnished by Alma Mater leaves us still ignorant of the whereabouts of the course, offered last quarter, which was so aptly labeled, "How to Handle Silver." You know, Bab sorta wanted to include it in the curriculum this session. Bab never has had much trouble with the bills, but the silver—the silver—ah, yes, the silver—there's the sticker.

* * *

Consider this one, and conclude with Bab that the weather affects others as well as Ags. A loyal engineer, in lab last week, sat preoccupied for a long time and then broke out into a wide smile.

The boys: Thinking of the Ball?

L. E.: Yeah—and the weather.

The boys: But the weather's changed—why so happy?

L. E.: Ummm—cool enough to neck.

* * *

And when, barks Oscar inquiringly, is it ever too hot or too cool to neck?



STEEL HIGHWAY BRIDGES

Pittsburgh-Des Moines Steel Co.

S. W. 9th and Tuttle St.

Des Moines, Iowa

BALLY ROT—By Bob

It bothers us. Where do the Alpha Gams and the Sigma Kappas get all their trousers for the big shows? We understand one of the Kappa Sig pledges spent the evening at home, while his relative (real or otherwise) appropriated his only newly pressed suit.

* * *

We notice the Sunshine Club was out in full force Thursday. Oh, well, as Shakespeare or some other chappie once said, "It's an ill wind that don't blow somebody something."

* * *

We've heard all this reported before. One of our contributors reported the facts about evenings of fast and prayer that several fraternities are holding. Of course the fast is the usual occurrence, but the prayer, it seems, is borrowed from the Theta Nu Ep society, "Give us a fire in rooming house row."

A RELIABLE DRUG STORE

AN

Toilet Necessities,
Candies, Leather Goods,
Stationeries

AN

JUDISCH BROS. DRUG STORE

Phone 70



Memorial Union—

A memorial to service through service, the home of the spirit of Iowa State. Memorial Union serves every Iowa State man and woman from the first freshman day to the end of life.

*Every Student is a Member
of Memorial Union*

FLAVORED to your taste

That's why our Ice Cream
is the choice
of the Discriminating.

Pasteurized Milk and Cream

DAVIS & BANKS
DAIRY

Kellogg Ave.

Phone 269

BALLY ROT—By Bab

Dear Bally:

Believe it or not: Fred Welsh thinks
that Sal Hepatica is a spring flower!
Rip.

And believe it or not Rip, Bab that
she was a girl and wore out two herd
books trying to find her phone num-
ber.

❧ ❧ ❧

Oscar, the canine ferret, has just
ferreted out the latest sign of spring.
Oscar sez, sezze, that big plans are be-
ing made by several of the fourth
ward Greek hovels for a big campaign.
The campaign, it seems, involves the
enticement of young, innocent, unsus-
pecting freshmen into these gilded
palaces and then—in spite of startled
scream and choked calls for help—
placing a gleaming pledge pin upon
their heaving lapels. If you've ever
read a certain type of magazine you'll
understand just how it's done.

❧ ❧ ❧

One of our campus politicians gave
out the following statements to the
press yesterday afternoon. He stated

Everything for the Student

Whether it is a pencil, a note book,
or a text book—we are ready
to supply your class room wants,

COLLEGE BOOK STORE

ON THE CAMPUS

BALLY ROT—By Bab

that he was a candidate for office of something or other (of less or no importance) and that his platform was as follows:

1. If I am elected I will run my picture in next years' Bomb.
2. I will pass out comp tickets to my class dance to all my friends (haven't an enemy in the world), and will see that my fraternity is well represented.
3. I will be present at all class meetings.
4. I will attempt to influence Tom Sloss to build more benches near the Campanile.

Dear Bab:

Last Thursday a co-edna reducer confides to another biddy that she's going to a steak fry that night. Says the other, "That's no way to reduce!" "Oh, well," says the first co-ed, "who's gonna eat steak?"

Eddy.

Yeah, Eddy, at a fish fry be fishy, but at a steak fry—ha, ha, ha.

WE ARE BUILDERS

EACH day we put in a full day's work building up health and happiness.

Pure drugs are as necessary to the health of a community as pure food, fresh air and right living. Here you will get the right prescriptions and dependable remedies.



Campus Drug Co.

Lincoln Way and Welch Ave.

"A BETTER WAY TO BUY FURS"

FROM

BEARER TO WEARER

AT

COWNIES

FUR COATS - ROBES - SCARFS

"A COMPLETE FUR SERVICE"

AT

LOW FACTORY PRICES

510—MARKET ST.

DES MOINES

BALLY ROT—By Bob

Oscar, prowling about the campus as usual, reported that a straggling band of Navajos was evidently encamped out in the wilderness near the end of Welch Ave. However, a careful scouting trip proved this to be false. Oscar received his misleading impression from the habit the Alfalfa Delts have acquired of wearing Navajo blankets cut in the form of coats. To complete the costume, may we suggest one, or possibly two, brilliant but modest eagle feathers placed at a fetching and reductive angle in the very peak of the scalp topknot.



A beautiful fountain, we are told, is to be placed in the new L. A. studio. Thru it will flow and glisten streams of pure, spring-like water. We wonder if, in later years, as the ghost of Jalap comes in from cropping a few tufts of dew laden grass from Elysian fields, he will stop perchance and sip about three fingers from the ornamental fountain before he gives a soft snort and canters into his misty cell,

COLLEGE SAVINGS BANK



THE MOST CONVENIENT BANK
FOR THE COLLEGE
COMMUNITY



SOUTH OF CAMPUS

The Most Personal of Gifts—

A Photograph

Only you can give a photograph of yourself. A mere likeness will not do—you must catch that elusive thing known as *PERSONALITY*.

QUADE STUDIO

Photographers for the Bomb of 1930

Phone 28

417 Main

BALLY ROT—By Bab

there to doze and muse among familiar surroundings.

We're all a-twitter about the prospects for a college golf course. The thot of trotting over to the course for a round or two after classes just goals us—nothing less. Still, we dunno. Never will we forget that afternoon, at the university, when we took a Hagen swing and topped our drive in full sight of a bevy of coeds. Their ill-timed and ill-tuned giggles smote our reddening ears like blows and we cursed, heartily but not loudly, the day we saw a college course. However, by the end of the round the thot of such trivialities was forgotten and we cried for more.

Today is election day! What a thrill! But we do wish they'd sorta keep the tickets straight on the ballots. Many's the day Bab has walked into the polls a dyed-in-the-wool All-College party man and came out to

DON'T BUY INSURANCE

HAPHAZARDLY!

Choose your company as you would your Attorney—your Physician—your Dentist.

Only in this way will you be certain that your dreams of Security will be Facts of Safety.

J. C. PRALL

General Agent

Northwestern National Life Insurance Company

HOTEL SHELDON - MUNN

Ames, Iowa

Arrange to have your parties
in one of our three

Spacious Ball Rooms

YOUR HOTEL

Hotel Sheldon-Munn
Ames, Iowa

Hotel Kirkwood
Des Moines, Iowa

Hotel Arlington
Sheldon, Iowa

Hotel Russell Lamson
Waterloo, Iowa

Hotel Thompson
Worthington, Minn.

Hotel Rogers
Bloomington, Illinois

Hotel President
Waterloo, Iowa

Tangney—McGinn Hotels Co.

When School Is Closed and You Have
Gone Home

REMEMBER

Finest Fabrics come from

STEPHENSON'S

Opposite Campus

Write for samples

L. C. TALLMAN

Jewelry Stores

Fine Jewelry, Bluebird Diamonds
Elgin and Bulova Watches
Repairing by Experts

Established 1890

AMES

WEST AMES

It's just natural
to come to

Younkers—

When you want
broad selections
of the new—
the unusual

COLLEGE people like to plan shopping trips to Younkers! For it's here that they find coats, suits, and dresses after the latest manner . . . accessories that "belong" to the costume. Right here at Younkers they have the assurance of fashion successes, merchandise of quality, vast selections and prices that are right.

A Personal Shopper

Is always at your service . . . whatever your needs be . . . telephone her . . . or write to her. She will shop for you as you would for yourself.

*and Fashions
cost no more at*

Younkers

BALLY ROT—By Bob

find he had voted the straight Representative ticket. Of course, it didn't really matter, for he didn't know anyone on either side, but after all, who does? We can only hope and pray that some of our friends are elected so we may attend at least one class dance next year without paying scalper's prices.

* * *

Bob reports that among the leading campus lights a pre-lunch siesta seems to be the order of the day. Not many mornings ago as a prof was repeating a question for the third time he noticed a disturbance in the rear of the room. Suspecting that someone had been awakened by his clever change of tone, the prof consulted the seating chart and called upon one Welsh, then awake. Even tho the customary five minutes warning had not been given, Freddy was not dismayed. He rubbed his eyes to clear his vision, pinched himself to increase his bodily metabolism, flashed his four out of

Best Electric Co.

130 Main Street
Ames, Iowa

Your consideration on the following lines will be appreciated—

General Electric Refrigerators
Hotpoint Electric Ranges
Brunswick Radios, Panatropes and
Records

RENT A CAR—

DRIVE IT YOURSELF

HUDSON - ESSEX
SALES AND SERVICE

DUTCH BROS.

Phone 1000 or 1500 327 L. Way

BALLY ROT—By Bab

five smile and said, "Ask me again, please, I was not following your line of thought and missed the question!" Such adherence to truth rings thru the ages.

The first sign of Veishea is here. In fact, the sign was put up yesterday. We are informed by Bob Cochran that the thing is structurally superior to any in years and will take a vast amount and effort when it finally must be taken down. All this leads us up to the first Veishea epigram, "Harder to get down than a Home Ec pie."

We only managed to see one wily politician since election. His statement was extremely short. "Well," sezze, "I didn't make any friends and lost a couple besides, but it sure would have been tough if my candidate had lost for I saw to it that she ran on both tickets!" Such popularity must be deserved!

Systemize Your School Days

AN

A checking account here tells where your allowance is spent.

A savings account lays the foundation for Business and System in later life.

AN

Union National Bank

TILDEN'S

Outfitters to
Men and Women

of
Iowa State

Since
1869

CAMPUS VIEWS BY LANDER

Photographer

304 Greene

Boone, Iowa

MATHISON MOTOR COMPANY

SALES



SERVICE

AMES, IOWA

Ames Building and Material Co.

BEN COLE, *Manager*

Cement *Building Material*

Plaster *Drain Tile*

Lime *Brick*

Reinforcing *Sand and Gravel*

114 Clark - Phone 1020



Skill, Integrity and Responsibility

BEN COLE & SON

General Contractors

Phone - - 1020

Best Wishes

and

Hearty Congratulations

to the

Graduating Class

of

1930

TRUEBLOOD'S

Campustown

Down where the Florsheim Shoe Sign Shines

Sporting Goods A Specialty

COPPER CLAD STOVES
ATWATER KENT RADIOS
ACME PAINTS

Shelf and Heavy Hardware

Christensen Hardware Company

125 Main Phone 12

AMES

BUILDING & LOAN ASSOCIATION

ASSETS OVER \$1,800,000.00

Pays Investors

SIX PERCENT

with FIRST MORTGAGE SAFETY

FN

Service Is Our Aim

SHOP BY COMPARISON



*Not a single failure—not a dollar
lost in ANY local Building and Loan
Association in Iowa in over 40 years.*

ADVERTISING INDEX

Ames Building & Loan Association	412	Memorial Union	405
Ames National Bank	395	Munn Lumber Co.	402
Ben Cole & Son	412	Pittsburgh-Des Moines Steel Co.	404
Best Electric Co.	410	Prall—Insurance	409
Burger-Haird Engraving Co.	399	Quade Studio	408
Campus Drug Co.	407	Red Arrow Stores	402
Christensen Hardware Co.	412	Reynolds & Iversen	397
College Book Store	406	Scoreboard	402
College Savings Bank	408	Service Printing Co.	401
Cowwin Tanning Co.	407	Sheldon-Munn Hotel	409
Davis & Hanks	406	S. K. Smith Co.	401
Deitch Bros	410	Stephenson's	409
Fair Store	412	Story County Trust & Savings Bank	406
Fl. Dodge, Des Moines & Southern	403	Student Supply Store	397
S. Hansen Lumber Co.	403	Tallman—Jeweler	409
Iowa State College	393	Tilden Manufacturing Co.	409
Judisch Bros.	405	Tilden Store	411
Kimber Service	404	Trueblood Shoe Store	412
Lander	411	Union National Bank	411
Mathison Motor Co.	411	Yunker's	410



INDEX

A	Allyn, Mary E.	256	Anthony, Verdene W.	110,	Bailey, Carl O.	42, 178, 336,		
Abell, Anne Louise	249	Alm, Helen B.	40, 251	306, 347	349	244		
ACACIA	292	ALPHA CHI SIGMA	330	Antisdell, Lola O.	88, 261,	Bailey, Mrs.	244	
Acheson, Elinor M.	247	ALPHA DELTA PI	245	355, 361	Baker, George R.	318		
Acheson, Marjorie A.	40,	ALPHA GAMMA DELTA	246	Apple, Richard S.	41, 330,	Baker, Joseph E.	296	
110, 247	ALPHA GAMMA RHO	293	340, 343, 349	Baker, Lyle R.	318, 342	Baker, M. P.	303	
Aeklin, Ralph L.	40,	ALPHA SIGMA PHI	294	Baker, Robert G.	314	Bakke, Robert G.	297	
142, 313, 359	ALPHA TAU OMEGA	295	Appleton, Glenn E.	318	Bakke, Amanda I.	242, 260		
Adams, La Youne F.	257	ALPHA ZETA	334	Appy, Albertine	258	Bakke, A. L.	297	
Adams, L. J.	342	Alsager, Gwendolyn	262	Archer, Edmund P.	295	Bakke, Mrs. Josephine A.	233	
Adams, Mildred E.	40,	Amdor, Dorothy A.	259	Arnds, Anna E.	256	Ball, Spray L.	355	
244, 249	Amend, Dorothy E.	88,	Armstrong, Bernice M.	256	Ballard, A. G.	316		
Adams, Omar	328	113, 246	Armstrong, Arma L.	148,	Ballou, Frank M.	42, 370		
Adams, Thurston M.	316	AMERICAN CERAMIC	149, 242, 245, 338	Armstrong, Elizabeth A.	Ballou, Stanley L.	42, 115,		
ADELANTE	324	SOCIETY	366	113, 249	139, 293, 334, 346, 347, 379	Barnesberger, Harry F.	88, 327	
Adland, Edwin	195, 304	AMERICAN INSTITUTE	OF ELECTRICAL EN-	Arnold, Dale B.	145, 308	Banks, Keith B.	316	
Adlard, Monica	148, 248	GINEERS	370	Arnold, Floyd J.	294, 334	HAPPY CHURCH	353	
ADMINISTRATION	25-34	AMERICAN SOCIETY OF	MECHANICAL ENGI-	Arnold, Frank M.	314	Barker, Harold B.	295	
Agard, Virginia L.	240	NEERS	376	Arnold, L. K.	367	Barber, Paul D.	295	
Agg, Alice J.	250	Ames, James H.	297	Arnold, Laura L.	127, 241,	Bare, Carrie E.	260	
Agg, Muriel L.	250, 306	Ames, John	333	253	Barker, Albert L.	42, 299, 335		
Agg, T. R.	292, 349	Amsden, Bertrand C.	128, 328	Arnold, Palmer B.	41, 138,	Barker, Betty	241, 252	
AGRICULTURAL COUN-	120	Andersen, Karl P.	311	Arthur, Herbert A.	297	Barkley, Kenneth L.	292	
CI,	120	Anderson, A. L.	292, 334,	Arthur, I. W.	334	Barlow, Walter	358	
AGRICULTURAL ENGI-	364	Anderson, Charles H.	88, 341,	Arthur, Parker	193	Barman, Maxine	241	
NEERS	364	372	Anderson, Dorothy B.	Arville, Mrs. D. A.	232	Barnes, Gilbert C.	89, 314, 339	
Ahlstrand, Philip M.	306	88, 41,	109, 110, 113, 254	Askew, William B.	327	Barr, Florence	343	
Aitken, W. A.	309,	Anderson, Dorothy H.	88, 249	Ashley, Frank M.	128	Barr, Mildred	343	
320, 342, 377	309,	Anderson, Earl D.	290,	ATHLETIC COUNCIL	157	Barrett, John F.	308	
Albaertus, Gladys F.	249	302, 334	Anderson, Edna J.	41, 235,	Barrett, Robert B.	303		
Alberty, Marian M.	40,	245, 261	Anderson, Mrs. Evelyn	250	Barrett, William R.	308		
260, 355	260, 355	Anderson, Evelyn LeNore	41,	ATKINSON	334	Barron, Merie	311	
Albright, Merwin S.	297	234, 253	Anderson, E. W.	325	Barron, Wallace E.	333, 338		
Alcorn, Eugene T.	316	Anderson, E. W.	343	AUSTIN	325	Barth, Gertrude	42, 249	
Alcorn, Mary M.	263	Anderson, Glenn E.	41	Austin, Carleton G.	312	Bartlett, John H.	329	
Alderman, Rose B.	311	Anderson, Hal C.	301	Austin, Clara W.	251, 256, 360	Bartmes, William G.	314	
Aldrich, Flora B.	255, 263	Anderson, Harris D.	128, 329	Austin, James R.	314	Bartholomew, V.	253, 262	
Aldrich, James J.	40	Anderson, Jessie E.	355	Austin, Lewis H.	42, 336,	Barton, Stuart H.	373	
Aldrich, Maurice	40	Anderson, Lorene M.	41	Austin, Myron C.	343, 370	BASKETBALL	192-196	
Alexander, Eugenia	108,	Anderson, Lyle K.	306, 350	Avery, Alice	249, 257	170-174	Bason, Coles B.	120, 324, 341
247, 257	247, 257	Anderson, Mae	41, 260	Axelsen, Axel	201	Batchelet, Elaine	256	
ALEX. FIREMAN HALL	260	Anderson, Mary	41, 361	Ayres, Ben	324	Batcher, Robert W.	358	
Alibaug, L. G.	304	Anderson, Merlin H.	319	Babb, Roy H.	42, 302, 334	Bates, Lauretta F.	148, 245	
Alleman, Carl W.	148, 149,	Anderson, Walter R.	341, 377	Backhaus, Burnette A.	88,	Battell, Frederick	177	
295, 339, 342	304	Anderson, Jess E.	120, 302	255, 343	Backhaus, Harland	298	Bauer, Clarence G.	89, 298
Allen, Don	88, 314	Anderson, Lorene M.	41	Baer, Leona O.	88, 247, 361	Baumgartner, Walter S.	42	
Allen, Dorothy M.	40, 261	Anderson, Lyda C.	374	Baggs, Robert N.	42, 326, 362	Baumhoefener, Velma A.	89,	
Allen, E. S.	343	Andrew, Harold	311	Baier, Gertrude H.	42	148, 149, 247	Baur, Merritt C.	293
Allen, Kenneth	308	Andrews, Earl	294	Bailey, Bertha M.	262	Beach, George Oliver	292	
Allen, Lloyd C.	88, 139, 327	Andrews, Li H.	136	Bailey, Carl O.	42, 178, 336,	Beach, James Wilson	352	
Allen, Tandy V.	40	Anger, Albert E.	506	349, 349	349			
Altenstein, Leslie G.	40,	Ankersjerne, Leonard S.	321					
139, 140, 299	40, 503,	Anthony, Ila E.	88, 255					
Allison, Chas. H.	40, 503,							
306, 349, 370	306, 349, 370							
Allison, Sherman J.	315							

INDEX

Baer, Edward M. 89, 121, 306, 339	Bloom, Horace L. 329	Brown, Beatrice 148, 240	Calloway, Nathaniel O. 362
Beard, Margaret E. 127, 130, 241, 250	Bluedorn, Carl A. 128, 341	Brown, Carmen F. 45, 249	Calm, Valeriano C. 373
Beard, Mary L. 361	Blume, Maydine M. 237	Brown, Charles H. 33, 121, 300, 316, 350, 366	Camp, Ruth M. 89, 359
Bebb, Jane 112, 247, 256	Blythe, Joseph W. 315, 370	Brown, Edna F. 45, 201, 355	Campbell, Fletcher E. 47, 325, 339
Beck, Alice M. 257	Boaz, Robert H. 305	Brown, F. E. 129, 309, 340, 342	Campbell, Frances M. 247
Beck, Clarence W. 295	Boardman, Arthur C. 44, 160, 293	Brown, Gwendolyn 261, 355	Campbell, Grace 250
Beck, Helen M. 257	Boatner, Mark M. 209, 345	Brown, Guy C. 293	Campbell, Margaret H. 263
Beck, Hazel M. 257	Boatman, Mrs. E. M. 253	Brown, Harry F. 358	Campbell, Merle R. 89, 293
Beck, Leolyne L. 42, 123, 248	Boddy, Lee 145	Brown, Houston A. 319	Campbell, Richard 178
Becker, Harvey L. 313	Bode, Frances M. 254, 261	Brown, Howard A. 319	Campbell, Ramsey 304, 345
Beckwith, Edmond Q. 370	Bode, I. T. 301, 334, 371	Brown, James S. 110	Cannon, Claribel E. 47, 258
Beckwith, Paul J. 313	Bode, William C. 315	Brown, Lilian E. 45, 265	Caputo, Joseph R. 362
Beebe, Beulah E. 127	Bodensteiner, Cyril M. 44, 141, 326	Brown, L. T. 349	Capezio, Howard B. 308
Beebe, Dorothy D. 256	Body, W. K. 44, 349	Brown, Mary L. 248, 262	CARDINAL GULLID 118
Beebout, Marie F. 262	Boeger, Harold J. 126	Brown, Melvin J. 305	CARDINAL KEY 1929 333
Beeler, A. Donald 314	Boeker, Harold H. 314	Brown, Melvin R. 46	CARDINAL KEY 1930 332
Beeler, Mildred 43, 242, 254	Boeker, Kenneth F. 44, 314	Brown, O. A. 349	Carl, Gordon H. 128
Beeman, Virginia F. 239, 242, 244, 248	Bogard, Russell W. 145	Brown, P. E. 301, 334, 343	Carland, James F. 89, 106, 121, 124, 295, 335, 336, 339, 341, 370
Beere, Milton L. 316	Bohan, Clarence L. 44, 291	Brown, Robert G. 318, 340	Carlson, Basil W. 311, 350
Behrens, William H. 178, 319	Bohannon, Mrs. Evelyn 294, 342, 350	Brown, Russell 304	Carlson, Thelma R. 251
Beitler, Glenn A. 311	Bohannon, Mrs. Evelyn 246	Brown, Violet M. 260	Carlson, Olaf I. 302
Bell, Helen 43, 158	Bohannon, Lloyd 44, 118, 123, 138, 157, 305, 337	Bruch, Lyle 320	Carlson, Cecil F. 90, 112, 304
Bell, John C. 314, 329	Bohstedt, Rowland R. 128	Bruechter, Margaret E. 257	Carlson, Chase, H. 254
Bell, Marjorie A. 89, 253	Boice, Ruth S. 252	Brutzer, Richard L. 46, 143, 345, 370	Carlson, Hollie E. 304
Bell, Ruth I. 43, 247	Bolinger, Ruth E. 247	Bruns, Paul F. 330, 367	Carlson, Marion 247
Belling, Mildred L. 261	Bolon, Elizabeth M. 89, 255	Bruns, Richard W. 126, 324, 330	Carpenter, Bethane L. 47, 247, 262
Bemis, Dean 333	Bolton, Hazel M. 257	Bruning, August C. 46, 236, 349, 370	Carpenter, Elva L. 247
Benbrook, E. A. 377	BOMB KEY 335	Bryan, Arthur A. 334	Carpenter, Thomas J. 329
Benner, Paul B. 328	Bond, Winifred C. 248, 262	Bryan, Loren A. 296	Carroll, Wesley T. 318
Bennett, Clayton H. 128	Bondurant, Wm. R. 326	Bryan, Ralph E. 327, 340	Carter, Erle R. 47, 118, 345
Bennett, Forrest H. 101, 118, 119, 143, 160, 300, 337	Bone, Dorothy H. 233, 250	Bryan, James A. 258	Carter, Harriet M. 324
Bennett, James 353	Boniwell, Eunice L. 251	Buchan, Louise A. 258	Carver, Harold T. 329
Beninghoff, Howard M. 311	Booker, Philip W. 345	Buchan, Robert F. 299	Casey, James L. 307
Benson, C. Agnes 254	Booth, George M. 44, 114, 121, 217, 300, 349, 376	Buchanan, J. H. 301, 340	Cassell, Robert C. 47, 318
Benson, Nina R. 250, 262	Borders, Ester L. 44, 253	Buchanan, Lucile M. 46, 238, 355	Casten, Florence 263
Bentley, Chas. E. 126, 130, 358	Borgeson, R. W. 304, 340	Buchanan, Mrs. R. E. 244	Casten, Frances 263
Bentley, R. C. 293	Borjman, Melvin N. 325	Buchanan, R. E. 292, 301, 333, 340, 341, 345	Caton, Jeanette M. 236, 245
Benton, T. H. 292, 334, 340	Borland, Dale R. 295	Buchanan, Roy T. 89, 310	Cation, M. Esther 47, 119, 232, 233, 234, 238, 245, 361
Berberian, Mardig H. 373	Borman, Maxine L. 128, 255	Buche, Alma M. 259	Catlin, Florence 343
Beresford, Rex 324	Boruth, William D. 292	Buche, Walter J. 46, 303, 359	Catlin, Florence E. 248, 262
Berg, Paul O. 89, 304	Bossert, H. Dale 295, 348	Buck, Donald G. 313	Catron, William E. 111, 308
Berg, Pauline G. 359	Botsford, Lorraine 113	Buck, Robert M. 46, 294, 345	Caum, L. 345
Berger, Luther A. 308	Botsford, Mary L. 44	Buckmaster, Birnie J. 46, 245	Cedeno, Dena C. 261
Bergren, Olive M. 251	Bourne, Kenneth F. 298	Budd, Frances F. 252	Cessa, O. H. 296, 333
Berch, Orpha C. 43	Bourne, Julia A. 44, 245, 361	Budolfson, Marie A. 259	Chace, Marion E. 48, 233, 256
Berglund, Marcella V. 241	Bower, Donald E. 44, 322, 370	Buehholz, Walter F. 302, 334	Chadlerdon, Hester 260
Bergman, H. D. 157, 340, 377	Bower, Amos 303	Buehler, Katherine M. 255, 262	Chadwick, Robt. L. 48, 260
Bergman, Ralph H. 377	Bower, Dorothy M. 263, 359	Buell, Louise G. 46, 110, 112, 256	Challott, Marjorie 260
Bergsma, James H. 328	Bowes, Hillford G. 160, 297	Buettner, Arman J. 295	Chambers, Lawrence N. 329
Bergholdt, Geo. C. 308, 342	Bowie, R. M. 330, 340, 343	Buettner, Katherine E. 258	Chandler, Dan C. 329
Bernard, Donald W. 43, 139, 140, 307, 339, 345	Bowie, William D. 44, 115, 119, 120, 293, 332, 334, 347, 358	BUGLE CORPS 146	Chandler, Ruth M. 253
Berry, Gladys I. 260	Bowles, Arthur E. 45	Bunyard, Claud L. 346	Chapman, Lyle A. 300
Berryman, Glenn A. 315, 375	Bowley, Burdette A. 45, 292	Bunyard, Clifford H. 325	Chappell, C. H. 90, 123, 301
Besh, Ted S. 293, 324, 333, 342	Boyd, James R. 126, 315	Burke, G. W. 330	Chenoweth, Arthur W. 343, 370
BETA THETA PI 296	Boyd, Opal M. 263	Burkett, Josephine F. 46, 238, 239, 244, 254, 362	CHEER LEADERS 158
Bevan, W. A. 292, 337, 345	Boyer, Elizabeth 257	Burkett, Luther B. 46, 293	Cheatham, John H. 325
Bevick, Howard L. 292	Boyer, Mary E. 245	Burkhead, Mildred E. 46, 113, 232, 234, 238, 245	CHEMICAL ENGINEERS 367
Beyer, Jean 112, 248, 361	Boyer, Vernon W. 45, 309	Burnett, Kenneth H. 47, 141, 244, 250	Chenoweth, Ann W. 250, 257
Beyer, Mary M. 110, 123, 238, 240, 248	Bradford, Purdy 305	Burnett, L. C. 328	Cherry, Dan J. 297, 366
Beyer, Paul R. 342	Bradford, Frances M. 263, 355	Burns, Frances P. 129, 328	Chesbrough, Robert C. 305, 350
Beyer, S. W. 37, 292, 333, 340, 345, 349	Brandhorst, Odessa D. 89, 244, 254	Burns, Paul A. 46	Chevalier, Justin H. 48, 114, 121, 142, 310, 345, 350, 375
Bibb, Bob C. 299	Brandner, F. A. 343	Burns, F. F. 138	Chewning, Arthur W. 343, 370
Bickett, John R. 297	Brands, Andrew 304	Burtis, Donna M. 127, 249	CHI OMEGA 247
Biesemeier, Glenn 295	Brandt, A. E. 303, 343, 349	Burner, Robert R. 47, 298, 330, 337, 344	CHI PHI 297
Biesemeier, John D. 43, 299	Brandt, Iva L. 233, 234, 236, 250	Burton, Edwin D. 47	Chickens, Helen M. 48, 355
Biester, H. E. 377	Brandt, Lula M. 338	Burton, Robert G. 119, 160	Chickon, J. N. 139, 140, 344
Bild, Charles E. 128	Brandt, Lulu M. 295, 366	Burns, Russell B. 305, 337	Chiesa, John 300
Birchard, Wayne E. 336, 370	Branse, Philip R. 45	Burns, Dorothy H. 259	Child, Carroll J. 128, 341
Birchard, Willis E. 316	Branson, Orland D. 317, 370	Butcher, F. D. 303	Chigman, Russell L. 302
Bird, E. W. 330, 340	Branshear, Vivian J. 233	Butler, John C. 123, 300, 348	Chippierfield, Elizabeth 261, 355
Bird, Grace 43, 247	Brauer, W. L. 295, 366	Butterfield, Grace A. 260	Chison, Ralph G. 293
Bird, Max B. 295	Branze, Donald 295, 334	Butterfield, Stuart E. 322	Christ, Lee 304
Bird, Merrill S. 295	Brazee, D. F. 302, 334	Butterworth, George R. 321	Christensen, Edward W. 311
Bird, P. G. 330, 367	Bredden, Calvin R. 340	Bryce, Gerald F. 158	Christensen, John I. 319
Bishop, Helen 122, 252	Bremer, Carrie A. 260	Byram, H. M. 312, 334, 341	Christensen, I. L. 178
Bishop, Minnette E. 256	Breyer, Emilie E. 247, 256	Bywater, W. Glen 346	Christensen, Nels V. 328
Black, A. G. 294	Briggs, Nelson L. 110, 293	Cade, Edward 315	Christensen, Sibil C. 241, 261
Black, Arvne M. 243, 262	Briley, Glendora G. 152	Cade, Mary B. 235	Christie, Ward E. 145
Black, Elizabeth B. 245, 262	Brindley, J. E. 292	CADET OFFICERS' ASSOCIATION 137	Christopherson, H. A. 318, 340
Black, Henry M. 299, 333, 343, 345, 349	Brindley, Mary 110, 123, 249	Cady, Elvina S. 259	Church, Esther I. 245, 262
Black, Janet P. 263	Brindley, Tom A. 324	Cage, John M. 128, 345	Churchill, F. G. 301, 374
Black, William C. 102, 319	Britton, Gerald O. 317	Cain, Melburn C. 128	Churchill, Genevieve E. 260
Blair, Buell W. 43	Brock, Gilbert B. 309	Caldwell, Charlene F. 47, 248	Cisler, Marvin 178
Blair, Donald K. 316	Brooks, Emerson M. 139, 290, 315, 345	Callison, Lloyd 310	CIVIL ENGINEERS 368
Blakely, Virgil C. 327	Brothers, Wallace T. 293	Callison, Wilbur 310	CLARA BARTON HALL 259
Blanch, Grace L. 43, 254	Brott, Arthur W. 306, 350	Cane, A. B. 305, 334, 365, 372	Clark, Debra A. 90, 249
Blanch, Lester M. 43	Broughton, Cecil W. 45, 158, 297, 349	Candwell, Charlene F. 47, 248	Clark, Fred 293
Blanchard, Evelyn L. 259	Brown, Carl H. 45, 290, 303, 335, 339	Callison, Lloyd 310	Clark, Homer F. 305
Blank, Lloyd C. 327	Brower, Verle F. 128	Care, A. B. 305, 334, 365, 372	Clark, Louis M. 329
Blazek, Agnes G. 263	Brown, Carl H. 45, 290, 303, 335, 339	Care, A. B. 305, 334, 365, 372	Clark, Mabel G. 262
Bliss, Donald E. 127, 304, 334, 341	Brown, Carl H. 45, 290, 303, 335, 339	Carland, James F. 89, 106, 121, 124, 295, 335, 336, 339, 341, 370	Clark, Norman A. 340
Bliss, R. K. 33, 334	Brown, Carl H. 45, 290, 303, 335, 339	Carroll, Wesley T. 318	Clark, Robert A. 306
BLOCK AND BRIDLE 365	Brown, Carl H. 45, 290, 303, 335, 339	Carter, Erle R. 47, 118, 345	
Bloddel, Dorothy C. 257	Brown, Carl H. 45, 290, 303, 335, 339	Carter, James H. 330, 340	
Bloom, Frank 160	Brown, Carl H. 45, 290, 303, 335, 339	Carver, Harold T. 329	

Fillenworth, Dale G.	53, 128, 330, 341
Finch, Kenneth D.	327
Findley, Mary C.	262
Finnern, R. J.	53, 248, 385
Finch, Marvin E.	293
Firkins, B. J.	115, 324, 334, 337, 340
Fish, Elizabeth H.	250
Fish, F. A.	305, 336, 349, 370
Fish, Frances L.	343
Fisher, Genevieve	36, 113, 237, 234, 235
Fisher, Mabel	232, 235
Fisk, Harry S.	321
Fisk, Helen I.	254
Fitch, C. L.	373
Fitzgerald, D. A.	243
Fitzgerald, Frances J.	249
Fitzgerald, Ovid L.	300
Fitzgerald, William J.	307
FitzGibbon, Edward J.	307
Fitzsimmons, Dorothy P.	233
Fitzsimmons, J. R.	116, 315, 378
Fleig, Richard	306, 344
Fleming, Annie W.	343
Fleming, Gerald M.	303, 335
Fleming, Jack K.	311
Fleming, James C.	53
Fleming, Paul	129
Flemming, Cecil D.	303
Fleusa, E.	366
Flickinger, Fred D.	308
Flickinger, V. W.	53, 142, 316
Flickinger, Wayne H.	128, 129, 128, 129
Flora, Cecile	53, 233, 261, 316
Flynn, E. C.	374
Flynn, Mary E.	253
Focht, Robert A.	305
Fogel, Elizabeth L.	261
Folkemer, William H.	305
Folken, Herbert G.	392
Folta, Alice A.	249
FOOTBALL	160-168
Forbes, Florence	244, 253
Ford, Alice M.	260, 355
Ford, Charles C.	314
Ford, Catharine C.	241, 263
Ford, Philip D.	306
Ford, Lucille H.	53, 254
Foreman, L. W.	340
Foreman, Thomas O.	345
FORESTRY CLUB	371
Forsen, Charles R.	129, 298
Forsich, Wilma L.	53, 333
Fosse, Anna H.	263
Foster, Catherine	252
Foster, George H.	54, 358
Foster, J. E.	319, 333
Foster, Osgood T.	320
Foster, Richard L.	330, 340
Foster, W. L.	157, 317, 349
Foster, William S.	317
Fothergill, R. E.	349
Foulke, Clarence D.	340
Foust, H. L.	377
Fowler, Esther M.	112, 261
Fowler, George R.	377
Fox, Georgin M.	256, 355
Fox, Lois M.	256, 355
Fox, Morris P.	308
Fox, Rodney	54, 110, 118, 123, 320, 347, 348
Frakes, Francine I.	54, 110, 233, 240, 242, 253
Francia, Emma	127
Francis, Marvin E.	311
Franken, James E.	54, 330, 340
Franks, Thelma L.	260
Fraser, Walter A.	300, 344
FRATERNITIES	290-327
Frederick, Cecil C.	310, 350
Frederickson, Bernadine K.	256
Freeze, J. Otis	305
French, Mae C.	251
FRESHMAN ATHLETICS	204-206
FRESHMAN BASEBALL SQUAD	206
FRESHMAN BASKETBALL SQUAD	205
FRESHMAN COACHES	204
FRESHMAN COMMISION	360
FRESHMAN CROSS COUNTRY SQUAD	206
FRESHMAN FOOTBALL SQUAD	205
FRESHMAN SWIMMING SQUAD	207
FRESHMAN TENNIS SQUAD	207
FRESHMAN TRACK SQUAD	206
FRESHMAN WRESTLING	

SQUAD	208
Frothelm, Conrad J.	320
Freyman, Genevieve A.	54
Friant, Regina J.	233, 234
Friest, Esther M.	192, 113, 238, 248
FRISBIE FELLOW-SHIP	352
Frisk, Rilla L.	258
Fritis, Kenneth H.	395
Fritz, Herbert D.	54, 124, 349, 358
Fritzel, Harold C.	54, 124, 148, 149, 326, 338, 345
Fritzel, Wendell C.	148, 326
Fritzell, Ruth I.	246, 257
Frus, Roy E.	91, 321, 323
Fryer, Floyd L.	326
Fuchs, Rufus J.	298, 342
Fuchs, Ruth E.	54
Fuhrer, Lynn H.	306, 358
Fuller, A. H.	301, 349, 368
Fuller, G. M.	123, 290, 294, 358
Fuller, L. C.	325, 345
Fuller, Robert P.	296
Fulmer, E. I.	319, 330, 340
Fulton, Celia E.	258
Fusek, Sue K.	246
G	
Gassler, W. G.	340
Galland, John	128
Gambell, Ray	321
Gamble, Adrian W.	329
Gamble, Thelma E.	260
GAMMA PHI BETA	249
Ganser, Gerald J.	54, 319
Garland, Carroll F.	54, 316, 366
Garlock, F. L.	295
Garnett, Gwynn	148, 317
Garrotte, Clara M.	54
Garoutte, Francis E.	298
Garson, Elsie J.	262
Garton, Mary	258
Garver, Catherine E.	252
Gaskill, Marjorie	251
Gath, Carl H.	329
Geise, Gerald E.	329
GENERAL ORGANIZATIONS	364-379
Gerhardt, Fisk	330, 340
Gerhart, Arthur H.	128
Gerhman, George	193
Getz, Anna T.	54, 377
Getz, Harry S.	344
Gibson, Guilford G.	292
Gibson, Vernon C.	324
Giess, Henry	312, 341, 349
Giesen, Charles A.	307
Giffen, William D.	304
Gilley, Carl F.	292
Giffi, Howard M.	303
Gilbert, Rowland V.	294
Gilchrist, Ray	321
Gillean, G. F.	296
Gills, Kenneth D. J.	55, 304
Gilman, Henry	251
Gilman, J. C.	334
Gilman, Mrs. Ruth S.	338
Giltner, Sam V.	301
Gissal, Philip E.	148, 149, 297, 338
Glass, Maurine	257
Gleaves, Donald L.	295
Glenn, Lyndal	55, 112, 248
Glenny, Carroll W.	326
Glenny, Thelma P.	245, 262
Glennie, Irene M. E.	257
Glossman, Doris L.	91
Gnam, James H.	313
Gnam, Paul L.	313, 339
Godson, John M.	320
Goeppinger, Helen	55, 252
Goeppinger, Walter W.	313, 329
Goeser, Paul A.	302, 334, 342
Goette, Nellie M.	113, 260
Goff, Melvin H.	55, 330, 340
Goldberg, Yale	55, 370
Goldtrap, Arthur C.	304
Good, John B.	55, 303
Good, Merrill R.	306, 349, 358
Goodrow, Ralph S.	329, 337, 348
Goode, Ellen	246, 261, 360
Goodhue, Irene E.	55
Goodman, Grover L.	55, 114, 323, 324, 349
Goodrich, Marjorie	250
Goodrich, Robt. C.	325, 344
Goodrow, Lillian I.	327
Goodwin, Daniel C.	307, 366
Goodwin, Irene	355
Goodwin, L. W.	55, 345
Gordon, H. E.	309
Gordon, Joe S.	55
Gordon, Olive C.	260
Gore, Oliver E.	55, 177, 330
Goresline, Harry E.	340
Graham, John E.	301
Gornby, Alan L.	55, 366
Corton, Margaret E.	257
Goss, E. F.	325, 340
Gossett, Lloyd O.	310, 350
Gottas, Harold B.	303
Gottschalk, Frederick W.	299
Gowdy, Richard	310
Graft, E. F.	310
Graft, Kathryn	246, 263
Graham, Edith M.	55, 233, 263
Graham, Geo. H.	326
Grant, Wilbur R.	301
Gravatt, Charlotte M.	91, 247
Graves, Andrew J.	56, 308
Graves, Dorothy M.	258
Graves, Geo. S.	56, 326
Gray, John R.	294
Gray, Kenneth C.	306
Gray, Margaret F.	56, 128, 241, 265
Gray, Marian	56, 260
Green, Paul H.	374
Green, Robert F.	308
Greenley, Eva E.	91, 148, 140, 247
Gregg, David H.	101, 328
Gregg, Leroy S.	319
Greimann, Maurice O.	56, 322, 336, 348, 370
Gretter, James J.	307
Grieve, Wayne B.	56
Griffis, Lyle T.	312
Griffith, Aileen	255, 257
Griffith, Berice	309
Griffith, David B.	309
Griffith, Eugene S.	296
Griffith, Gerald I.	91, 112, 158, 296, 335
Griffith, J. H.	326
Griffith, Miriam	56, 112, 148, 153, 249, 335
Griffith, Willard D.	128
Gring, Lucile L.	227, 355
Griswold, Faye C.	56
Griswold, Jerry	56, 299
Grogan, Paul K.	328
Cronham, Prudence C.	261, 355
Gross, Orpha C.	242, 262
Groth, A. Holland	294
Groth, James S.	129, 308
Crout, Marjorie D.	241, 248
Grout, Roy A.	314, 333, 339, 341
Grow, Virginia	263
Grund, H. Maurice	56, 370
Guernsey, Christine D.	246, 262
Guest, H. P.	330, 340
Gugeler, Fred D.	301
Guggisberg, Fred D.	92, 314, 339
Gulgren, R. Avis	258
Gull, Proctor W.	293
Gunder, Virgil	374
Gunderson, Marie L.	92, 128, 251
Gunn, Helen L.	92, 359
Gustafson, Clarence E.	92, 118, 193, 293, 337
Guthrie, Enola G.	261, 355
Guthrie, Jean B.	92, 110, 113, 227, 234, 238, 246, 263, 352, 361
Guthrie, Warren W.	56, 293
Guyette, Lois M.	259
H	
Haak, Martin S.	301, 328
Haas, Robert O.	317, 358
Haase, Merwin B.	57
Haber, E. S.	373
Hach, Wilma E.	57, 260
Hade, Laurel M.	306
Hadley, Dorothy J.	110
Hadley, Gilbert L.	120, 338
Haerem, Ennl D.	57, 227, 245
Hagen, Hazel M.	257
Hagen, Fred M.	308, 339
Hager, Anna W.	252, 261
Hager, Robert F.	57, 178, 311
Haines, Dean L.	128, 328
Hall, Ben J.	303
Hall, Dr. F. LeRoy	296
Hall, John A.	57
Hall, John M.	57, 305
Hall, Maurice A.	315, 350
Hallam, Gilbert R.	328
Hallen, Clarence W.	57, 321
Hamilton, George B.	290, 295, 369
Hamilton, Homer G.	291, 320
Hamlin, H. M.	326, 334, 346
Hamlin, Norman W.	145, 296, 329
Hammer, Beaulie L.	236, 260
Hammer, B. W.	157, 310, 330, 334
Hammer, Richard B.	326, 342
Hammond, Adole M.	92, 236, 242, 249
Hamil, Edna	250
Hansen, Jus. Z.	305
Hanna, A. Frank	316, 339
Hanna, Walter T.	57, 312
Hannon, Donald C.	328
Hansen, Elmer	293, 372
Hansen, Florence F.	235
Hansen, Jean D.	305, 329
Hansen, Joanne M.	232, 333, 235, 244, 246
Hansen, John T.	148, 313
Hansen, Joseph M.	324
Hansen, Margaret A.	258
Hansen, Merlin	57, 298
Hansen, Robert K.	314
Hansen, Emolie	259
Hanson, Norman	304
Hanson, Orvald J.	374
Happ, Glenn P.	128, 301
Hardie, Clifford M.	302
Harding, P. L.	373
Hardwick, J. T.	328, 329, 348
Harian, Edna L.	242, 248
Harmon, Edna M.	92, 148, 153, 245
Harmon, Wendell H.	324
Harper, Vernon W.	312
Harriman, Louis A.	292
Harrington, Mabelle B.	314
Harris, Gladys V.	129, 258
Harris, Ruth A.	57, 259, 355
Harrison, Helen V.	57, 251, 309
Hart, Eugene D.	295
Harter, Sam O.	313
Hartford, Chas. E.	308
Hartford, Joe E.	308
Hartie, Lloyd V.	321
Hartman, H. C.	342
Hartong, Harold M.	57, 324
Harvey, Charles F.	296, 342
Harvey, Mary J.	257
Harwood, H. James	330, 340
Hastings, Franklin J.	303
Hatch, Byrl A.	303
Hatch, Rachel L.	263
Hatfield, Lawrence G.	305
Haushwitz, Vernon	145
Havens, George C.	128, 341
Haviland, Russell W.	294
Havner, Rachel	148, 152, 252
Hawk, Richard C.	315
Hawk, Virgil B.	348
Hawke, Dallas	372
Hawkins, Lewis L.	294
Hawkins, W. Truman	58, 299
Hawley, O. H.	128, 341
Hayden, Ada	245
Haynes, Harold J.	126
Haynes, John L.	58, 123, 315
Haynie, Roy L.	329
Hazen, Margaret S.	58, 255
Heald, Eleanor	57, 247
Heacock, Edwin P.	58, 317, 348
Heald, Mildred E.	257
Heath, Dwight D.	58
Heath, Maurice E.	302
Heaton, Wendell G.	120, 373
HEC VODVTL	155
Heik, Lloyd L.	92, 340
Heddens, K. C.	178
Hedrick, Orville D.	312
Heemstra, Louis C.	322
Heffner, John M.	126, 309
Heffron, Marie J.	235
Hein, V. L.	292
Heineman, Netha M.	258
Heineman, Walter W.	316
Heins, Helen K.	261, 355
Heins, Ruth P.	148, 151, 261, 355
Heit, Gallus R.	297
Heitman, Albert	102, 322, 366
Held, Ralph W.	58, 120, 302, 334
Heldt, Elizabeth M.	143, 259
Heldt, Walter H.	58
Helfert, Kenneth	245
Hellard, Virginia	245
Hellberg, Edna B.	258
Heller, Loren J.	208, 298
Hellman, Oscar W.	92
Helm, H. J.	306
Helsmer, M. D.	115, 293, 334, 327
Henderson, Anna M.	233, 235, 248
Henderson, Arthur C.	390
Henderson, Charles R.	329
Henderson, W. J.	295

Hendricks, Karl F. 315, 337, 350
 Hendrickson, Thelma 255, 260
 Hendrickson, Elmer L. 128
 Henriksen, Myrtle H. 257
 Henryson, Lloyd M. 329
 Hensel, Carman C. 362
 Herblater, Wesley V. 326
 Herberman, Elsie J. 257
 Herold, Hubert A. 324
 Herold, Pauline H. 262
 Herz, Gertrude 250
 Herrick, Homer M. 129, 329
 Hersh, Robert S. 322
 Hersh, Willard B. 305
 Hess, Sara J. 58, 235, 239, 244, 249
 Hessler, V. P. 292, 306, 349
 Hethershaw, Virginia L. 263
 Heuserman, Lola M. 302
 Heuninkveld, Zilda H. 377
 Hewitt, E. A. 379
 Hewitt, George W. 58, 336, 349, 379
 Hiatt, Ruth M. 244, 246
 Hibbs, Mary E. 256
 Hibbs, Ruth E. 92, 236, 237, 239, 244, 247
 Hickenlooper, Miller M. 336, 349, 379
 Hickox, Hugh H. 92, 296
 Hicks, Marian C. 113, 251
 Hidy, Dorothy E. 260
 Higby, Richard C. 314, 328
 Highton, Archie 348
 Higgins, Eleanor J. 257
 Higgins, Lyman W. 394
 Hiles, Sara L. 58, 127, 253
 Hill, Albert H. 296
 Hill, Edwin H. 59, 118, 334
 Hill, Helen M. 348, 358
 Hill, Madge 249
 Hill, Mary A. 122, 249
 Hill, Sauford 193
 Hilleman, Lois C. 260
 Hilliard, Virginia 92, 113
 Hinstreet, Leonard G. 311
 Hinson, W. W. 342
 Hiner, Albert M. 302
 Hines, Clair O. 318
 Hinson, Don L. 311
 Hirschbach, J. J. 324, 343, 349
 Hirsch, Delbert C. 303
 Hinson, Arline H. 352, 262
 Hinz, Celia G. 59, 245, 252, 301
 Hinz, Josephine H. 247
 Hippie, Helen M. 128, 245, 257
 Hippie, John R. 128, 324
 Hitch, Gilbert D. 160, 315, 337
 Hitchcock, Ted 308
 Hixon, Ralph M. 340
 Hoagland, Dale M. 293, 345
 Hoak, Harry 178, 333
 Hoare, Hugh T. 325
 Hoeh, Caroline K. 249
 Hodgson, Frank B. 313, 306
 Hodges, Earl F. 128, 328
 Hoeh, Harry 193
 Hoelscher, Arnold P. 330, 343
 Hoelscher, Willford F. 328
 Hoffman, George A. 114, 138, 314
 Hoffman, J. Allan 128
 Hoffman, Leonard F. 307
 Holbert, Ben T. 300
 Holbert, J. C. 302, 334, 365, 372
 Holbrook, Clark 150, 290, 350
 Holbrook, Henry E. 296
 Holbrook, George C. 59, 148, 152, 305
 Holdercroft, Frederick G. 129
 Holl, Dio L. 348
 Holland, Carrie R. 262
 Holleywell, Granda B. 59
 Hollingsworth, Harold P. 306
 Holmberg, Roy H. 120, 318, 358, 362, 369
 Holmes, Herman T. 311
 Holmes, J. C. 334
 Holsinger, C. V. 373
 Holsinger, Edna D. 59, 109, 127, 241, 246
 Holst, Laura H. 257, 360
 Holst, Richard B. 306, 350
 Holtgrewe, Elmer H. 59, 141
 Holmgren, Elwyn A. 59, 141, 304, 345, 376
 Holtz, Dean E. 178, 317
 HOME ECONOMICS COUNCIL 122
 Honaker, C. F. 303

HONOR "T" FRATERNITY 337
 HONORARY FRATERNITIES 332-350
 Hood, Charles M. 92, 160, 304
 Hoopes, Ernest A. 318
 Hoover, Grace 361
 Hopkins, Burtram W. 305, 339
 Hopkins, Clayton A. 310
 Hopkins, J. A. 319
 Hopkins, Katherine D. 59, 148, 233, 246
 Hopkins, Marguerita S. 235
 Hopkins, William V. 305
 Hopp, Norman K. 59, 118, 148, 150, 152, 297, 338
 Hoppe, Alberta G. 262
 Hoppe, Henry 372
 Hoppe, Manley R. 128
 Hopper, Lomila H. 59, 249
 Horak, Otakar 59, 327
 Horlacher, Elizabeth H. 254
 Horn, Flo 59, 261
 Horne, Mary M. 266, 359
 Horneman, Kenneth H. 313
 Hornung, Kenneth E. 301
 Horning, W. H. 371
 Horridge, James W. 293
 Horstman, Carl H. 60, 319, 377
 HORTICULTURE CLUB 373
 Hosmer, Wilford T. 60
 Hostkiss, Clifford L. 339
 Houglund, Clifford P. 60, 308
 HOUSE COUNCIL 289
 Houston, Burton F. 316
 Howard, Wanda K. 254
 Howe, Paul 308
 Howell, Charles A. 177, 366
 Howell, Homer P. 313
 Howell, Ruth M. 355
 Howland, Bernice T. 319
 Hoyer, George M. 314
 Hoyman, Wm. G. 318
 Hoyt, James H. 321, 358
 Hort, Kieron C. 129
 Hubbard, Boyd J. 296
 Hubbard, Edna M. 60, 244, 251
 Hubbell, D. S. 373
 Hudson, Harriet E. 237
 Huff, Neal J. 308, 339, 342
 Hug, John 292
 Hughes, Donald D. 128
 Hughes, H. D. 334
 Hughes, Ray G. 329
 Hughes, R. M. 27, 333
 Hughes, Ronald L. 128
 Huhn, Lyle K. 92, 121, 291, 298, 367
 Hull, Elizabeth K. 262
 Hull, Rena 236
 Hulsebus, William P. 295
 Humble, William J. 148, 150
 Hummel, J. G. 349, 376
 Hummel, Lynn F. 60, 138, 301, 337, 344, 345
 Humphrey, Manley F. 313
 Humphreys, Gerald W. 319
 Hunt, Donald L. 60, 139, 299
 Hunt, Gerald G. 142, 370
 Hunt, Helen R. 260
 Hunt, Viola M. 260
 Hunter, James M. 148, 153, 155
 Hunter, Wm. L. 374
 Hunzinger, Harold L. 316
 Hurst, Eugene S. 145
 Hursh, Orlo G. 60, 295
 Hurst, Charles W. 60
 Hurst, Laurene L. 255, 256
 Huston, Verla M. 263
 Hutchcroft, Clyde R. 312
 Hutchins, Eugene H. 314, 328
 Hutchins, Paul C. 93, 148, 151, 153, 314
 Hutchinson, Margaret W. 247
 Hutton, Daniel B. 343
 Hutton, Warren W. 114, 118, 121, 124, 324, 347
 Hyde, Kenneth H. 302, 329
 Hyland, Howard L. 302, 334

INTER-LOCAL FRATERNITY COUNCIL 323
 Intermill, Webster W. 93, 160, 314, 350
 INTERNATIONAL AND AMERICAN ROYAL MEAT JUDGING TEAM 133
 INTERNATIONAL LIVE-STOCK JUDGING TEAM 132
 INTRAMURAL 210-215
 INTRAMURAL BASE BALL CHAMPIONS 214
 INTRAMURAL BASKET-BALL CHAMPIONS 213
 INTRAMURAL CHAMPIONS 211
 INTRAMURAL HORSE SHOE CHAMPIONS 214
 INTRAMURAL INDOOR TRACK CHAMPIONS 212
 INTRAMURAL MANAGERS 210
 INTRAMURAL OUTDOOR TRACK CHAMPIONS 212
 INTRAMURAL SPEED BALL CHAMPIONS 213
 INTRAMURAL TENNIS CHAMPIONS 215
 INTRAMURAL WRESTLING CHAMPIONS 215
 IOWA STATE HERDSMEN'S CLUB 372
 Irion, Florence L. 261, 355
 Irmscher, Adelaide R. 258
 Irwin, George L. 60, 315, 336
 Irwin, Chas. W. 112, 296
 Irwin, Dale E. 294
 Irwin, Lester W. 317
 Irwin, Marjorie L. 242, 251
 Irwin, Mary H. 93, 252
 Irwin, Phyllis M. 256
 Iseminger, Marian F. 60, 355
 Iverson, C. A. 124, 290, 313, 334, 342, 350

J

Jackman, Truby D. 61, 303
 JACK O'LANTERN 236
 Jackson, Murray B. 129, 307
 Jacobson, Harry E. 303
 Jacobson, Melvin M. 310
 Jacobson, Ella I. 245, 260
 Jacobson, Naomi G. 257
 Jacobson, Paul 293
 James, Elmer B. 129
 James, Helen C. 258
 Jameson, Helen E. 250
 Jamison, Helen M. 263, 355
 Jamison, Lillian 61, 245
 Jammer, Emily A. 249
 Jansen, Emma D. 258
 Jansen, Velma M. 258
 Jay, David P. 148, 313, 339
 Jensen, Margretta M. 263
 Jeffers, D. S. 318, 371
 Jenkins, Mary E. 93, 148, 149, 250, 338
 Jennings, Alice H. 259
 Jennings, Philip C. 303
 Jennings, W. H. 306, 340, 343
 Jensen, Einar W. 299
 Jensen, Einar H. 61
 Jensen, John 372
 Jensen, Mary M. 251, 262
 Jerry, Helen J. 257
 Jewell, Harriett L. 148, 152, 262
 Jewell, Helen G. 112, 247
 Jewett, Hubert E. 126
 Jobe, John B. 148
 Jobe, Marianne F. 93, 148, 254
 Johndreau, Clarence N. 61
 Johns, L. B. 330, 340, 343
 Johnson, Arthur H. 110, 317
 Johnson, Dorothy Mae 250
 Johnson, Dorothy M. 237
 Johnson, D. R. 304, 334
 Johnson, E. A. 313, 333, 350, 359
 Johnson, Elsie 255
 Johnson, Elvena M. 249
 Johnson, Ethel I. 239
 Johnson, Frank A. 309
 Johnson, Geo. W. 61, 366
 Johnson, Gerald L. 319, 366
 Johnson, Glenn W. 61, 303
 Johnson, Harry G. 169, 301
 Johnson, Harry W. 337
 Johnson, Howard W. 329
 Johnson, Irma B. 257
 Johnson, J. Clifford. 126, 302, 328
 Johnson, Karl P. 328

Johnson, Kenneth R. 61, 145, 327
 Johnson, Lowell E. 328
 Johnson, Manda J. 361
 Johnson, M. Kenneth 312, 343
 Johnson, Marjorie N. 258
 Johnson, Maurice J. 377
 Johnson, Marle 148, 153, 315
 Johnson, Ray W. 61
 Johnson, Raymond W. 128, 318
 Johnson, Rex L. 325
 Johnson, Russell O. 61, 120, 324, 364
 Johnson, Virginia A. 118, 236
 Johnson, Welma E. 61, 148, 343, 375
 Johnston, Floyd 293, 334
 Johnston, Dr. Harry S. 308
 Johnston, Nina B. 61, 127, 261
 Johnston, Robert L. 61, 304, 342
 Johnston, Virginia A. 248, 257
 Jones, Clyde E. 341, 375
 Jones, C. Eldon 319
 Jones, Genevieve 258
 Jones, Helen V. 261
 Jones, Herbert M. 299, 345
 Jones, Laurence S. 62, 348
 Jones, Lawrence H. 129, 338, 338
 Jones, Lloyd D. 311, 339
 Jones, Merle R. 138, 307
 Jones, Phyllis G. 258, 355
 Jones, William G. 62
 Jordan, Ted W. 316
 JUDGING TEAMS 132-134
 Judisch, Geo. 340
 Judisch, Louis H. 62, 111, 309
 Juhl, Wilbur L. 320, 337
 JUNIORS 88-88

K

Kaderabek, Karl E. 307
 Kahle, Keith H. 93, 114, 139, 296
 Kahuda, Merle A. 263
 Kaiser, Gertrude E. 263
 Kaben, C. Lloyd 343, 370
 Kallenberg, Louise M. 238
 KAPPA DELTA 250
 KAPPA PHI 355
 KAPPA SIGMA 303
 Kay, Gail B. 327
 Kay, Hazel E. 259
 Kayser, Wilbur J. 334
 Kearney, Alice M. 93, 252
 Keasey, C. Raymond 62, 110, 112, 123, 320, 335
 Keeney, Lawrence G. 128
 Keil, Harold L. 330
 Keil, Winifred H. 62, 127, 130, 241, 261, 302
 Keith, Horace B. 317
 Keith, R. Kenneth 93
 Kellogg, Geneva B. 62, 251
 Kellogg, Kenneth C. 329
 Kelly, Lucille A. 62, 246
 Kelsa, Bruce F. 324
 Kemper, Alma G. 262, 355
 Kemper, Bernard W. 325
 Kempkes, David J. 311
 Kendall, Caroline 62, 259
 Kendall, Richard P. 328
 Kendall, W. Kenyon 328
 Kennedy, Edwin N. 62, 141, 307, 339
 Kennedy, Emory F. 93, 128, 327, 336, 341
 Kennel Gordon R. 129, 339
 Kennish, Frances A. 246, 262
 Kenyon, Grace J. 251, 261, 335
 Kerekes, Frank 317, 349
 Kerekes, Mrs. Frank 113, 244
 Kern, Carl M. 93, 139, 166, 298, 337, 345
 Kerr, John H. 129, 313
 Kern, Malcolm H. 334
 Kersey, Harold E. 315, 329
 Kessler, Netha I. 113, 242, 254
 Keyser, Marjorie M. 257
 Kildee, H. H. 292, 301, 333, 334, 365, 373
 Killinger, John E. 340
 Killinger, Gordon B. 62, 139, 309
 Kilian, Ward W. 315
 Kilpatrick, Bruce M. 349
 Kimball, A. H. 45
 Kimball, George R. 328
 King, Elton L. 62, 302, 334
 King, Florence B. 233
 King, Homer T. 301, 329
 King, Kathryn H. 242, 247
 King, Robert R. 301
 King, Roy B. 297

INDEX

King, Ruth A. 259
 King, W. Bernard 340
 Kingman, Jane L. 263
 Kinser, Adrian L. 323
 Kinsey, K. K. 304
 Kinzley, Russell 110, 123, 306
 Kirking, Mary E. 257
 Kirchoff, Charles G. 62
 Kirk, Harold E. 63, 139, 140, 336, 349, 358, 370
 Kirk, Ralph E. 303, 366
 Kirkman, Mrs. Johanna C. V. 244, 250
 Kirkpatrick, Willard H. 63
 Kiser, George R. 99, 322, 366
 Kitchen, Donald O. 298
 Kitt, Emma G. 235
 Kjerland, Merlin K. 128
 Klay, Gertrude H. 63, 248
 Kleimie, Madelyn A. 261
 Kleisler, Louise 242, 245, 362
 Klinefop, Howard A. 148, 153, 302, 334, 345
 Kling, LeRoy H. 314
 Klingebiel, Esther M. 63, 355
 Klingebiel, John H. 329
 Klomp, Charles F. 295
 Klose, Ni H. 244, 355
 Klopp, Harold O. 297
 Klotz, John B. 308
 Klotz, Fred E. 298, 349
 Kluehohn, Ross E. 63, 295
 Kluever, Arnold F. 106, 108
 Kluver, Max 248
 Klug, Bill F. 63, 100, 120, 290, 297, 337
 Knaack, Helen D. 248
 Knapp, Cyrus A. 321
 Knapp, Herman 28, 333, 345
 Knapp, Paul H. 318
 Knight, H. H. 304
 Knight, Alice E. 93, 148, 149, 151, 238, 245, 338
 Knockel, Dorothea B. 249
 Knott, L. Lucile 93
 Knowles, Neale S. 233
 Koch, Carl A. 63, 325, 336, 342
 Koehle, Rosemary 332, 241
 Koelker, Anthony J. 110, 112, 120, 307, 344
 Koepke, Herbert 322
 Koerth, Stanley D. 129
 Koestner, Andrew G. 307
 Kohler, Kenneth 304, 329
 Kookle, Phil 306
 Kosos, Katharine H. 241, 359
 Kousser, Derral C. 306
 Krause, Evelyn A. 257
 Kreider, Orlando C. 343
 Kreitzinger, Josephine B. 262
 Kruse, George H. 304, 301
 Kruse, Gerald W. 93, 148, 149, 152, 290, 341
 Kruse, Maria M. 259
 Kruse, Marvin O. 128
 Kruse, Norman 193
 Kruse, Waldo M. 63, 141, 337, 334, 345
 Kubieck, Milton D. 317, 325
 Kueera, Clinton F. 297
 Kuehn, Walter J. 324, 334, 348, 373
 Kuhn, Dorothy 235
 Kuhn, Louise A. 63
 Kuhnly, Joseph T. 328
 Kujan, Emelda L. 63
 Kunerth, Bernice L. 355
 Kurit, Vernon G. 320
 Kurtz, Vera H. 113, 247
 Kuster, Elizabeth M. 254, 257
 Kyner, L. Maynard 320

L

LaCrange, W. P. 325, 334, 365, 372
 LAMBDA CHI ALPHA 304
 Lambert, W. V. 365
 Lancelot, W. H. 346, 358
 Lando, Lester 193
 Lange, David R. 329
 Lange, Paulus 312
 Langfeller, Virginia 248, 262
 Langhoff, Ima K. 306
 Lannon, Martha N. 252, 262
 Lantz, H. I. 334, 373
 Lantz, William R. 320
 Lanz, Ruth E. 262
 Lappe, Howard A. 63, 143
 Laros, Betty E. 247, 256
 Laros, Paul H. 129
 Larrabee, Anna H. 94, 252
 Larsen, J. A. 371
 Larson, Awanda L. 256
 Larson, Elmer H. 160, 326, 337

Larson, Floyd E. 328
 Larson, Lester W. 294, 322
 Larson, Lyla M. 265
 Larson, Philip L. 120, 314, 350
 Larson, Robert C. 63, 142, 245, 304
 Larson, Vera R. 245
 Larson, Virginia R. 236
 Lasser, Charles D. 320
 Latta, Howard A. 128, 318
 Law, Russell R. 310, 336, 349
 Lawrence, Matt L. 110, 320
 Lawrence, Walter T. 64, 311, 370
 Lawton, Helen L. 262
 Layton, Duke V. 292
 LEAGUE OF WOMEN VOTERS 242
 Leaty, Florence P. 137
 Lee, C. D. 313, 340, 342, 377
 Lee, Jack D. 308
 Leech, Kenneth 358
 Leifers, Alice J. 123, 148, 150, 252
 Leib, Clarence 307
 Leitchman, Alden K. 148, 336
 Leimbach, Rodger 298
 Leith, T. S. 377
 Leland, Rosanna E. 112, 263
 Lehnart, Pearl E. 94, 259
 Leo, Agnes D. 258
 Lepel, Marion C. 235
 Lett, Max A. 292, 349
 Leopold, Hazel A. 248
 Levine, Max 248
 Levine, Norman D. 128
 Lewis, Catherine 263
 Lewis, Elton R. 330
 Lewis, Jack R. 145, 149
 Lewis, John R. 94, 148, 149, 152, 310, 326, 343, 352, 340
 Lewis, R. Reginald 335, 341
 Lewis, R. Roy 64, 292
 Licher, Magnus E. 307
 Liechert, Lorraine I. 246, 257
 Liegerot, Kenneth F. 325
 Lincoln, Luyne H. 339
 Lindberg, Bernard L. 294
 Lindbergh, Harold R. 64, 148, 150, 323, 325
 Lindblom, Harry 325
 Lindgren, Verner G. 110, 305, 347
 Lindrey, M. E. 128, 321
 Lindstrom, E. W. 296, 314
 Lindstrom, Mrs. E. W. 242
 Linekin, E. 330
 Lineweaver, Gerald 333
 Linn, Fern H. 253, 262
 Linn, Hugh A. 64, 317, 337
 Linneman, Mary L. 291
 Lins, Howard E. 324
 Lippold, Jay H. 101, 315, 339
 Littlefield, Kenneth R. 64, 120, 302, 334, 348, 365
 Lohrer, John 314
 Lohrann, Harold R. 128
 Lohse, Edwin 317
 Long, Hampton H. 139, 178, 320
 Longmire, Mary L. 355
 Lons, N. Horace 64, 115, 120, 324, 334, 358, 373
 Loft, Ruth E. 261
 Lorch, Fred W. 348
 Lord, Eloise A. 246, 263
 Loreson, David S. 317
 Lorenz, M. C. 64, 324
 Lorenz, Ruth A. 64, 359
 Lorenz, Oswald M. 305
 Lorimer, Davis 261
 Lorimer, Oliver G. 327
 Losey, James E. 64, 112, 347, 354
 Loufek, Frank J. 112
 Loufek, Leonard H. 64, 178, 370
 Lounsberry, Lloyd P. 160, 309, 363
 Lounsberry, Mary B. 263
 Lovrien, Ruth E. 254, 262
 Lowe, Belle 233, 237
 Lowe, James D. 373
 Lowenberg, Miriam E. 233
 Lowenberg, Thelma A. 325, 113, 234, 236, 246
 Loy, Helen R. 127, 234, 241
 Loyd, F. Clennon 307
 Lubsen, Rudolph J. 64, 178
 Lucas, Alice E. 269, 349
 Lucas, D. B. Thelma A. 296, 349
 Lucas, Esther L. 64, 355
 Lucas, Wilma E. 355
 Luchsinger, Lois A. 263, 355
 Ludeman, Marie P. 247
 Ludwig, Adolph O. 297
 Ludwig, Irvin E. 297

Luebbers, Wilma G. 251, 359
 Luetje, Edmund H. 65, 317, 335
 Luft, Dorothy V. 255
 Lund, Arnold 297
 Lundy, Ruth 233
 Lutter, Keulen C. 65, 126, 130, 290, 317, 341
 Lykken, Louis 340
 Lyle, Jean 256
 Lyle, Mrs. Rebecca 261
 Lyles, Lawrence 326
 Lyles, I. C. 65, 139, 140, 301, 344, 345
 Lyons, John T. 307
 Lyshol, Glenn J. 329
 Lysne, Lawrence 326
 Lytle, Iola W. 260
 L, He, John H. 346

Mc

McBride, Kenneth 316
 McBroom, Helen L. 247, 257, 360
 McCaffee, Eleanor G. 258, 355
 McCall, T. M. 373
 McCann, Maurice E. 329
 McCar, Harry E. 66, 245
 McCarroll, Mrs. Carita 260
 McClaran, E. Leona 261
 McClaran, Mariel E. 245
 McClure, D. B. 322
 McComb, Florence 248, 338
 McCord, Hester 260
 McCorkle, Howard P. 323, 326
 McCormick, Elmo E. 307
 McCormick, Frank J. 349, 349
 McCormick, Kynard 337, 376
 McCracken, E. C. 321, 343
 McCready, Robert S. 329
 McCreery, Tom L. 315
 McCullough, Arthur E. 374
 McEldred, Edward P. 307
 McDonald, C. W. 293
 McDonald, G. B. 334
 McDonald, Muri 334, 338
 McDonald, M. S. Thomas 262
 McDanough, H. 345
 McDanough, Margaret M. 246, 261
 McDonough, Stephen J. 66, 100, 118, 119, 307, 347
 McDowell, Earle B. 66, 319
 McDowell, J. 350, 349, 370
 McDowell, Helen 311
 McDowell, J. Kenneth 128, 319
 McElhinney, Margaret 94, 242, 251, 361
 McElroy, Paul E. 110, 115, 326, 334, 347
 McElyea, Henry O. 295
 McFall, Catherine D. 256
 McGinnis, Helen 262
 McGlade, Mrs. M. 29
 McGlomphy, James H. 330, 340
 McGovern, John E. 304
 McGregor, Wm. G. 292, 345
 McHone, Leona E. 260
 McIlrath, Emma A. 66, 245
 McIntosh, Geo. H. 330, 340
 McIntyre, Paul A. 342
 McKahn, Herbert 66, 296, 345
 McKee, E. R. 121, 324, 347
 McKee, Grace E. 251, 256
 McKee, Robert N. 313
 McKenzie, Helen K. 66, 326, 330, 340
 McKenzie, Lucille M. 258
 McKibben, E. G. 324, 334, 349, 122, 255
 McKibben, Hazel 122, 255
 McKibben, Jacob H. 67, 292, 342
 McKinney, Paul L. 316
 McMahon, Harry H. 112, 323, 326, 335, 347
 McMahon, Marion F. 248
 McMasters, Gilbert 316
 McMillan, John H. 304
 McMillan, Max 293
 McMurchie, Malcolm J. 67
 McMurphy, John L. 67, 321, 337
 McNaught, James I. 306
 McNaught, Jean I. 129, 245, 259
 McNea, Irene F. 259
 McNeely, J. K. 370
 McNeill, S. H. 327
 McSweeney, Gerald T. 324
 McWilliams, Roy S. 67, 291, 299
 McWilliams, Willie 67, 296

M

Maag, Marian H. 235, 248
 Mahbit, Harry F. 312
 Mahbit, Violet F. 260
 MacAllister, John W. 310
 MacDonald, G. R. 358, 371
 MacDuff, Robert S. 300, 330, 344
 Mackenzie, Janet 358
 MacIsaac, Tolbert 126, 319, 341
 Macomber, Iris E. 65
 Macomber, Ruth F. 261
 Madill, Anna E. 65, 255, 361
 Mahone, I. W. 349
 Mahon, Lloyd 145
 Malloy, Harvey E. 300
 Maloney, John R. 65, 327
 Maloy, Victor R. 309
 Manatt, Walter W. 262
 Manchester, Blanche L. 262
 Mandernach, Ethel A. 261, 355
 Manney, Helen L. 245
 Manne, T. J. 294, 334, 373
 Mann, George E. 310, 341
 Manning, Alice S. 262
 Manning, N. 295, 350
 Manager, Esther M. 256
 Manship, Truman H. 302
 Mansdorf, Erwin C. 328
 Maser, Frank R. 311
 Markert, Fritz H. 295
 Maronite, Margaret L. 112, 113, 340
 Maroff, Gladys 65, 240
 Marple, Kenneth E. 65, 340
 Marquart, John L. 320
 Marquart, Joyce R. 259
 Marquart, Maurine 259
 Marriage, Lester 65
 Marsh, Anna L. 263
 Marsh, George 198
 Marsh, Keith T. 311
 Marshall, Robert F. 65, 324
 Marshall, Robert R. 65, 102, 123, 178, 295, 339
 Marshall, Walter R. 66, 340
 Marsden, Anson 35, 292, 322
 Martens, Fern B. 245, 257
 Martin, Albert E. 320
 Martin, Bessie 66, 250
 Martin, Elizabeth L. 94, 242
 Martin, Francis S. 240
 Martin, George A. 329
 Martin, Geraldine T. 94, 247
 Martin, Howard F. 311, 350
 Martin, Lee R. 329
 Martin, Minnie M. 258, 353, 359
 Martin, Roger A. 111, 306
 Martin, Wilfred S. 66, 246, 324, 340, 343, 348, 349, 358
 MARY B. WELCH—EAST HALL 258
 MARY B. WELCH—WEST HALL, GROUP A 256
 MARY B. WELCH—WEST HALL, GROUP B & C 257
 MARY LYON HALL 261
 Mashier, Evelyn 227, 253
 Mason, Floyd 303
 Mason, Marjorie G. 259
 Mason, Ralph T. 301
 Mathews, John W. 315
 Mathews, Marian M. 128, 302, 341
 Matlack, J. D. 94, 319
 Matson, Helen M. 269
 Matthews, C. A. 293
 Mattice, Harold E. 129
 Matz, Reynold W. 126, 136, 301
 Matzke, Richard 297
 Maurice, Jean 251, 257
 Mauss, Lyle L. 66, 336, 349, 370
 Mavis, John F. 325
 May, Genevieve H. 260
 Maybury, Elizabeth 250
 Mayhew, Corrine M. 148, 258
 Mead, Robert W. 326
 Means, Catherine 123, 250
 Mechem, Leland D. 324
 MEDLEY RELAY TEAM 143
 Meeker, W. H. 333, 349, 368
 "MEET THE WIFE" 151
 Meier, Hubert R. 67, 141, 178, 321, 337
 Meier, Frank P. 67
 Meisner, William F. 310
 Meischer, Jack W. 268
 Meldrum, H. R. 325, 347
 Melhus, I. E. 295
 Melroy, Francis B. 262

Melton, Helen L. 113, 236, 245, 259, 361
 Melton, Ruth E. 259, 373
 MEMORIAL UNION
 (COUNCIL) 119
 MEN'S DOMITORY—
 GROUP 378
 MEN'S DOMITORY—
 GROUP B & C 329
 Menzies, Carl C. 178, 346, 379
 Menzies, Phoebe 250
 Menzel, John H. 304
 Merchant, T. A. 315, 377
 Merchant, Mrs. Iva 250
 Merchant, Willard R. 315
 Merkle, Evelyn D. 312
 Merrick, Lucy E. 94, 110, 123, 227, 240, 244, 252
 Merrine, E. M. 317
 Meswin, Byron W. 360
 Messer, Roy T. 67
 Metcalf, T. N. 157, 344, 358
 Metcalfe, Henry M. 368
 Mettler, Armand L. 307
 Meyer, Eugene M. 67
 Meyer, Florence M. 263
 Meyer, Theo. D. 130, 140, 312, 366
 Meyer, William J. 296
 Michael, George W. 94, 128, 310, 341
 Michaelson, Ruth A. 253
 Mickey, Myron, Jr. 295, 371
 Middledist, Dorothy 261
 Middleton, Francis E. 355
 Middleton, Francis G. 259
 Mielitz, Maynard C. 67
 Mieras, Mildred L. 261
 Mighel, Albert 373
 MILITARY 136-146
 Miller, Jean E. 247
 Miller, Ada A. 112, 252, 258
 Miller, Blanche 236
 Miller, Cora B. 235, 234
 Miller, Cecil E. 67, 304
 Miller, Elma P. 257
 Miller, Elvior J. 257
 Miller, Esther E. 250
 Miller, F. C. 318
 Miller, Howard T. 129, 297
 Miller, Jean 250
 Miller, Max T. 250
 Miller, Mameva A. 250
 Miller, Mildred E. 67, 261, 359
 Miller, Otto N. 68, 330, 340, 349
 Miller, R. D. 318
 Miller, Ralph E. 120, 329, 334, 379
 Miller, Roscoe R. 291, 318, 344
 Miller, Vesta L. 68, 113, 255
 Miller, Viola D. 94, 260
 Miller, Wallace V. 120, 306, 358
 Miller, Wilma O. 259, 355
 Mills, Harlow B. 324, 355
 Mills, Marjorie 312
 Milnes, Earl B. 322
 Minard, Warren 358
 Miner, Carol R. 327
 Miner, Mary V. 68, 234, 261, 359
 Minert, Ken A. 249
 Minert, Margaret A. 252
 Mingle, Thelma K. 262
 Minish, Marion E. 129
 Minze, Leona M. 242, 259
 Misbach, Ila 254
 Misbach, Kathryn 249
 Mischer, Josephine L. 259
 Mitchell, C. M. 348
 Mitchell, G. I. 374
 Mlynek, Frank L. 302, 334
 Moates, Kenneth C. 312
 Mohrig, George P. 301
 Moir, Thomas A. 239, 362
 Moir, John N. 148, 314
 Moeh, Louise H. 68, 127, 130, 241, 247, 341
 Moon, Paul L. 68, 291, 314
 Moosauer, K. 128, 141
 Mohler, Franklin C. 294
 Mohler, John A. 294
 Mollenhoff, Harriet H. 329
 Molin, Arthur E. 129
 Molin, Gertrude E. 359
 Molsherry, Iris H. 242, 256, 262
 Molsherry, Wayne C. 68, 321
 Monroe, Alice 253
 Monroe, Berna M. 233
 Montgomery, Don H. 322
 Montgomery, Howard A. 322
 Montgomery, John T. 304, 339
 Montgomery, Ruth 245, 262
 Montgomery, Wayne H. 68, 319
 Montheil, Naomi 259
 Moore, Dwight G. 68, 330, 360

Moore, Albert C. 145, 329
 Moore, J. E. 292
 Moore, Lucille H. 258
 Moore, Margaret G. 112, 249, 257
 Moore, Marjorie J. 262
 Moore, Miriel E. 68, 255
 Moran, Mildred E. 257
 Moravetz, Robert 143, 145
 Moray, Eleanor N. 258
 Morford, Robert H. 293
 Morgan, Barton 346
 Morgan, Clayton B. 297
 Morgan, Ethyl C. 251
 Morgan, Martha M. 249, 262
 Morland, James R. 313
 Morley, Leland C. 310, 330
 Morrao, Mildred 253
 Morris, Donald W. 318
 Morris, Edward P. 329
 Morris, Kenneth C. 68, 360
 Morris, Norman A. 68, 118, 128, 318, 341
 Morrison, Edward 68, 319
 Morrison, Harold L. 377
 Morrison, John R. 94, 110, 297
 Morse, J. Gail 126
 MORTAR BOARD 232
 Mortenson, Charles M. 260
 Mortenson, Everett 145
 Mortensen, M. 293, 334, 340
 Morton, John D. 298
 Mory, Arle E. 129
 Mosbach, L. E. 69, 290, 307, 339, 345
 Mosher, L. Evelyn 94, 352
 Mosher, D. A. 366
 Moulton, Shirley C. 148
 Mount, Roy E. 328
 Mountain, Bonita R. 127, 242, 257
 Mow, Russell E. 148, 323, 325, 347
 Mowbray, Myrl L. 315
 Mowbray, Glenn P. 312
 Moyer, R. A. 315, 343
 Moyer, N. M. 69, 113
 Muir, Ronald W. 320
 Mulholland, Thomas P. 309
 Mundhenk, Burette 299
 Mundt, Ophele H. 69, 256, 259
 Mundt, Loraine H. 69, 118, 122, 233, 234, 253, 361
 Munsch, Marian 258
 Murdy, Glennys L. 259
 Murphy, Doris E. 256
 Murphy, Isabella C. 63
 Murphy, Herman C. 293
 Murphy, John H. 306
 Murphy, John P. 291
 Murphy, L. J. 324, 341, 349
 Murphy, Robert C. 305
 Murray, Chas. 371
 Murray, Laurence W. 69, 335, 350
 Murray, Madelyn 69, 233
 Murray, Mary Louise 101, 110, 112, 148, 236, 246
 Murray, Robert L. 110, 345
 Murray, Wm. G. 293
 Murray, William O. 314
 MUSIC 126-130
 Myers, Audre G. 69, 256, 263
 Myers, Ivan G. 306

N

Naffziger, Hugh R. 367
 Naffziger, Theo R. 326, 330
 Nagel, Gordon S. 160, 298, 328
 Nagel, Lloyd F. 160, 298
 NAIAD 237
 Nannen, Ben M. 69, 302
 Nasby, Melvin D. 110, 347
 NATIONAL COLLEGE
 ATE PLAYERS 328
 Neal, Clair 128
 Neal, Everett 320
 Neale, Grace L. 247
 Neefham, Donald P. 94, 343, 349
 Nelson, Carl W. 370
 Nelson, Carl W. 320
 Nelson, Darline L. 103, 249, 257
 Nelson, Florence B. 128, 259
 Nelson, Frederick L. 328
 Nelson, Harlan A. 316
 Nelson, Harold W. 110
 Nelson, LeRoy J. 294
 Nelson, Lillian B. 69
 Nelson, Maria A. 95, 113, 127, 246
 Nelson, Merlene E. 262
 Nelson, Opal P. 69, 148, 261, 298
 Nelson, P. Mabel 232, 233, 234, 246
 Nelson, Quinton S. 310
 Nelson, Ray 314
 Nelson, Truman N. 95, 160, 340
 Nelson, V. E. 340
 Nelson, Willis N. 312
 Nennemann, Wanda E. 113, 246
 Ness, Mrs. Henry 235, 244
 Ness, Zenalia 248
 NEWMAN CLUB 346
 Neumann, Lucille 70, 260
 New, Karl H. 70, 373
 Newell, Creston O. 329, 358, 362
 Newland, Harold B. 95, 304
 Newton, Kenneth L. 311
 Nichols, Floyd A. 178, 348
 Nichols, H. E. 373
 Nichols, J. Wendell 70, 309, 346
 Nielsen, Mary J. 127, 250
 Nielsen, Otto J. 70
 Niemoller, Emma C. 70, 269, 373
 Niles, Charley M. 317
 Nilsson, Wanda C. 70, 251, 362
 Nine, Robert L. 322, 329
 Nisson, Irene M. 261
 Noble, A. K. 348
 Noble, Richard E. 315, 339
 Noethe, E. Michael 307
 Nolte, Franklin A. 160, 293
 Nolte, Mervin C. 320
 Nordgren, Arnold W. 317
 Nordquist, Dagmar 262
 Nord, Marie 70, 251
 Norman, Joe L. 306
 Norman, R. A. 349
 Norch, Una D. 265
 Norton, Carolyn O. 95, 249
 Noco, Edna 211, 311
 Nye, Russell O. 119, 291, 311
 Nyholm, Elizabeth M. 233, 259
 Nolen, Wida M. 70

O

OAK LODGE 262
 Oak, Henry H. 324
 Oberhauser, Edward P. 318
 O'Bryan, Edna 235
 Ochs, Marjorie A. 70, 233, 261, 365
 Oest, Irvin W. 295
 Ogg, Wallace E. 296
 Ogge, Dorothy 257
 Oglesby, William T. 293, 377
 O'Halloran, Mabel 257
 Oldaker, Frances A. 259
 Oldemeyer, Jack W. 313
 Oliver, Clifford D. 95, 314
 Oldham, Walter R. 70, 193, 324, 337
 Oldsen, J. P. 70, 294
 Olerich, Arthur F. 307
 Olin, Janet L. 319
 Oliver, Raymond C. 319
 Olmstead, Gena 148, 245
 Olmstead, Martha C. 298, 258
 Olsen, Harriet 242, 249
 Olsen, Kay T. 71, 374
 Olsen, Marlow M. 327
 Olson, Earl P. 310, 328
 Olson, Lyle A. 71, 374
 OMIKRON NU 233
 O'Neal, James R. 293
 Outhoudt, Lucille 259
 Orr, Robert W. 139, 340
 O'ner, Carl J. 374
 Osgood, Chas. E. 310
 Oster, Dorothy L. 128, 260
 Otopalik, H. 295
 Ouren, William H. 306
 Overholt, William W. 295
 Overson, C. A. 358
 Overstarr, Hiel D. 312
 Owen, Pyrdith E. 312
 Owen, Thomas S. 71, 293, 304
 Oxyler, Evelyn M. 260

P

Pace, Irvin H. 71, 300, 339
 Packer, Velma L. 256
 Paddock, F. B. 293
 Paine, Frank D. 114, 301, 336, 349
 Paine, Marie 247, 256
 Paigenhart, Dorothy J. 245, 262
 Painter, William E. 71
 Palas, Bernholt W. 299
 Palmer, Maxine H. 128, 263
 Palmerlee, Ellen J. 71, 259
 Palmerston, Roger W. 309
 Pals, Clarence H. 302, 358
 Parker, Jack A. 71, 301, 330, 340
 Parkhurst, Dorothy L. 71, 113, 234, 240, 348
 Parkin, Geraldine D. 258
 Parnelle, Charles S. 71
 Parrott, Della M. 258
 Parrott, William A. 310, 328
 Parsons, Charles G. 71
 Passmore, Dayton E. 311
 Patrick, Roger 292
 Pattenhill, E. A. 306, 343
 Patterson, Edith E. 247
 Patterson, John C. 347
 Paul, Arlow W. 106, 108, 298, 335
 Paul, Harold D. 320
 Paup, Dean M. 318
 Pays, James W. 329
 Pearson, Howard R. 316
 Pearson, John F. 329
 PEBUL 339
 Pecora, George J. 71, 297, 334
 Peckhock, Clarence G. 307
 Peck, Helen M. 153, 250
 Peck, Mildred 324
 Peckinouch, Mary K. 252
 Peice, Marie E. 262
 Pellott, Fred G. 71, 128, 327, 340, 349, 367
 Pendavis, Deane G. 72, 120
 Penfield, Lucile 72, 252
 Penell, Phyllis 101, 227, 236, 245, 317
 Penney, Lolabelle A. 256
 Pennington, Harold L. 329
 Penrose, Helen R. 253
 Penrose, W. Boyd 312
 Peoples, Elizabeth A. 262
 Pepper, Wm. I. 302, 334, 348, 358
 Perfect, Dallas E. 304
 Perigo, Nellie M. 72, 234
 Perley, Norma R. 250, 257
 Perrin, Mary L. 72, 235, 260, 329
 Perry, Iris B. 292
 Perry, Mrs. M. A. 259
 Perry, W. Allen 149, 150, 301, 338
 Persels, Floyd R. 299
 Petefish, Howard U. 346
 Peters, Bernard C. 306
 Peters, Jacob J. 300
 Peters, Kenneth C. 72, 358
 Peterson, George M. 325, 366
 Peterson, Nava M. 72, 242, 250
 Peterson, Robert 293
 Peterson, Thorwald G. 235
 Peterson, Alfred 322
 Peterson, Bernice P. 95, 148, 252, 362
 Peterson, Carl E. 126, 320, 337
 Peterson, C. J. 309
 Peterson, Daniel C. 72, 317
 Peterson, Ferns L. 262
 Peterson, Gordon T. 311
 Peterson, Irvin W. 129
 Peterson, John B. 301
 Peterson, Jane E. 247, 257
 Peterson, Margaret M. 261
 Peterson, Marion 112, 299
 Peterson, Malvin C. 326
 Peterson, Reuben 72, 326, 336, 376
 Peterson, Vernon H. 296
 Peterson, Walter N. 72, 377
 Petrak, Lewis 72, 142, 299, 345
 Petsch, Harold W. 326, 344
 Petty, Paul B. 303
 Pfeiffer, Charles K. 126, 303, 377
 Pfeiffer, M. Catherine 72, 240
 Phelps, Katherine 256, 257
 PHI DELTA THETA 305
 PHI GAMMA DELTA 306
 PHI KAPPA 307
 PHI KAPPA PSI 308
 PHI KAPPA TAU 309
 PHI LAMBDA UPSILON 340
 PHI MU ALPHA 341
 PHI OMEGA PI 251
 PHI SIGMA KAPPA 310
 PHI UPSILON OMI-
 CRON 234
 Phillips, Ferns E. 72, 258
 Phillips, Paul H. 73, 374
 PI BETA PHI 252
 PI EPSILON PI 342
 PI KAPPA ALPHA 311
 PI KAPPA PRI 312
 PI MU EPSILON 343
 Pickerd, Ayla R. 320

INDEX

Pickrell, Frances M. 309
 Pickett, H. S. 334, 374
 Pierre, Eleanor L. 352
 Pierson, Kenneth T. 95, 309
 Pierson, Lester A. 358
 Pifer, Lois 355
 Pifer, Frank G. 329
 Pike, Herbert W. 315
 Pihard, E. E. 95, 309
PISTOL TEAM
 Placak, Fred E. 305
 Plager, Carroll R. 302
 Plazge, H. H. 297, 373
 Plazge, H. J. 341
 Plath, Harry F. 73, 294
 Plowman, Benlah L. 73, 255
 Plumb, Irene E. 263
 Pohl, LaVerne F. 73, 325
 Pohlman, G. Gordon 324
 Pohorsky, Wesley A. 299
 Pomeroi, Benjamin S. 293
 Pont, Elmer 318
 Pont, John M. 318
 Pontius, Andrew L. 291, 308, 337, 350
 Pope, George W. 296
 Pope, Otis A. 293
 Poyham, W. D. 116, 378
PORPOISE 344
 Potter, Arthur R. 95, 115, 120, 293, 347, 348
 Porter, R. H. 294
 Portier, Robert R. 126, 290, 319, 341
 Potrats, Clara L. 139, 140
 Potter, Edward D. 320, 358
 Potter, Helen E. 259
 Potts, Marjorie E. 113, 250
POULTRY JUDGING TEAM
 Powell, Clarence G. 293
 Powell, Mabel A. 127, 259
 Powell, Robert L. 293
 Powers, John 325, 366
 Prall, Doris G. 259
 Pray, Roland C. 95, 111, 300
PRESBYTERIAN CHURCH
 Preston, Willard J. 73
 Preston, Alice V. 261
 Preston, Charlotte M. 261
 Preston, John B. 329
 Price, Norma E. 128, 241, 247
 Price, Ralph M. 314
 Price, Russell R. 314, 339, 341
 Pride, H. E. 114, 119, 300
 Price, 347, 349
 Priest, 129
 Priest, Ferdinand T. 95, 299, 304
 Pringle, Frances L. 112, 269
 Probert, William J. 128
 Protz, Don E. 306
 Prucha, Alvin F. 73, 322, 370
 Pruess, Marjanne C. 257
 Prusinec, Lawrence A. 325
 Pryor, Philip L. 73, 306, 336, 342, 349, 370
PUBLICATIONS
 Purnoy, Edwin C. 143, 325
 Purinton, Helen 73, 253
 Putnam, Harlan R. 177, 178, 325, 337
 Putnam, Helen I. 254
 Putnam, William T. 313
 Pyle, Charles A. 345
 Pyle, Frances M. 95, 227, 236, 247
 Pyle, William B. 95, 299

Q

Quaffe, E. L. 334
QUEENS 218, 324
 Quire, Marian V. 256
 Quist, D. G. 73, 124, 295, 377
 Quist, J. S. 294

R

Raake, Ada V. 259, 355
 Raback, Glenn D. 73, 128, 327, 341, 370
 Radabaugh, James H. 73, 129, 193, 313, 335, 350
 Rader, Merion E. 304
 Ralph, Vessey J. 74
 Ralston, Harry D. 143
 Ralston, Walter V. 302
 Randall, E. Geneva 248
 Randolph, Roosevelt F. 74, 327
 Rannolds, Winifred F. 95, 252
 Rapp, Howard C. 324
 Rasmussen, Ethel O. 74, 128, 241, 244, 253
 Raudabaugh, Sara E. 253
 Rawson, Esther 359
 Raymond, Marion R. 258

Raymond, W. R. 321, 348
 Rayner, Bergh A. 128, 328
 Rea, Frances H. 355
 Reading, Charles M. 318
 Reardon, John 372
 Redfern, Bessie H. 74, 262, 353, 359
 Redding, Velma S. 129
 Reece, Hazel E. 74, 112, 113, 123
 Reed, Ethel L. 74, 260
 Reed, Laurence 359
 Reed, Merle E. 329
 Reeder, Oscar E. 316
 Reedholm, L. L. 139
 Reeve, Leo C. 74
 Refle, George M. 74, 346
REGULAR OFFICERS STAFF
 Reid, Lawrence S. 290, 313
 Reid, Mary M. 127, 250
 Reisedel, Gerhard A. 358
 Reif, Dorothy H. 261, 325
 Reiff, Andrew S. 305
 Reinhardt, Joseph F. 329
 Reis, Frances E. 252
RELIGIOUS 352-362
 Renaud, Nancy R. 74, 113, 233, 234, 242, 261, 360, 361, 362
 Renner, Elwin R. 326
REPRESENTATIVE MEN AND WOMEN
 Resegnie, Roy A. 128, 298
 Resser, Eldon A. 316
 Renbel, Effen 259
 Rex, Grace 355
 Reynolds, Frank J. 313, 359
 Reynolds, Wayne V. 313
 Rhinehart, John S. 96, 309, 343
 Rhoads, Edna 233, 235, 336
 Rhodes, Thomas J. 315
 Rhyno, Carolyn A. 148, 153, 248, 262
 Rhynsburger, Ione M. 250, 263
 Rice, C. D. 319
 Rice, Harold E. 318
 Rice, Manley T. 74, 314
 Richardson, Henry H. 310
 Richardson, Hugh M. 306
 Richardson, Lynn D. 308
 Richardson, L. Franklin 74, 128, 314
 Richardson, Ralph S. 74, 342
 Richardson, Roger W. 330, 340
 Richeson, A. Jeannette 75, 232, 233, 234, 238, 245
 Richey, Charles A. 311, 356, 374
 Richey, Clarence B. 128
 Richey, H. W. 302, 334, 373
 Ricker, Paul 302
 Rider, Robinson B. 305
 Rieck, E. Max 316
 Riemenschneider, Merle N. 145
RIFLE TEAM
 Riley, Evelyn M. 248, 256
 Rinker, Vera E. 127, 262
 Ripper, Carl P. 329
 Riser, Wayne H. 309
 Risser, Herbert D. 301
 Ritchie, Kenneth L. 329
 Ritters, Alice A. 263, 355
 Roach, La Monte M. 329
 Roadcap, Jack D. 102, 118, 177, 303
 Roasa, Hubert L. 75, 370
 Roberts, Anbert E. 75, 127, 235, 239, 244, 245
 Roberts, Fonda L. 75, 242, 258
 Roberts, John T. 305
 Roberts, Maria M. 28, 236, 244, 252, 343
 Roberts, Ruth H. 96, 251
 Robertson, Gerald E. 326
 Robertson, J. F. 343
 Robins, Margaret M. 254, 257
 Robins, Merle 75, 313, 337, 359
 Robins, Verne T. 299
 Robinson, Clay A. 318
 Robinson, J. L. 293, 334
 Robinson, Willard D. 320
 Rock, Pearl C. 259
 Roe, Orris M. 169, 309, 337
 Roemer, Orland 366
 Rogers, Donald W. 308
 Rogers, Margaret E. 255, 256
 Rogers, Roland A. 303
 Rogers, Wallace A. 121, 375
 Rolden, LaVern C. 96, 259
 Rohrer, Florence G. 348
 Rokenbrodt, Floyd W. 304
 Rolfs, Archie R. 75
 Roller, Emery M. 295, 330, 340
 Romberg, Virginia H. 252
 Romm, Harry J. 75

Romsey, Max S. 336
 Roper, John E. 296
 Rosebrook, Randall J. 324
 Roseland, Clarice H. 260
 Rosenberg, Gordon S. 308
 Rosenberg, Doris E. 255
 Rosner, Walter 314
 Rosenfeld, Clyde L. 314
 Rosskopf, Lorence M. 329
 Ross, Florence B. 75, 239, 244, 251, 362
 Ross, Lloyd G. 320
 Ross, Milton E. 96, 299
 Rothacker, R. R. 116, 378
 Rottler, Fern 175
 Roudelush, R. E. 303
 Round, Mary E. 249
 Rounton, Catherine 247
 Roy, Marion F. 252, 256
 Royal, Nelson 296
 Rudi, Carl F. 193, 318, 333, 337
 Rudnick, A. W. 334, 340
 Ruggles, Arthur S. 337
 Ruiseh, Robert G. 324
 Rundberg, Robert H. 306
 Runkel, Sylvan T. 75, 317, 352
 Runyan, Irl W. 328
 Rupp, Carl E. 148, 248
 Rupert, Ethel M. 246, 257
 Rupp, Helen L. 75, 113, 233, 242, 246
 Rushton, James W. 300
 Russell, Luen V. 75
 Russell, Mabel 233
 Russell, Marion L. 76
 Russell, Virginia 252
 Ruskow, R. R. 76, 336, 349, 370
 Rust, Edna L. 255, 258
 Ruston, Burle 96, 128
 Rutenbeck, Martha M. 262
 Ruth, Veri A. 308
 Rutherford, Jewell 148, 252, 262
 Rutter, Irene C. 76, 261, 355
 Ryan, Charles P. 141, 377
 Ryan, Mary E. 262
 Ryan, Myrtle G. 76, 245
 Rynerson, G. Wallace 76, 128, 341, 358
 Ryon, Mary 247

S

Sack, Ivan 312
 Sadoris, Cecil A. 317
 Sadoris, Leslie E. 317
 Sadler, Harold W. 76, 129, 302, 334, 369
 Saffer, Gail F. 129
 Saffer, Don A. 318
 Sage, J. R. 29, 312, 349
 Salserson, Norman L. 327
 Sample, Frank E. 300
 Sample, Walter F. 76
 Sampson, Alice N. 259, 355
 Sandell, Maynard L. 306
 Sands, Tholran P. 316, 329
 Sandstrom, Doris A. 247, 258
 Sandstrom, Lorraine 247
 Sandstrom, Marvin M. 76, 110, 115, 120, 301, 334, 335, 347, 348
 Sanford, Carl N. 317
 Sar, Laurene A. 76, 260
 Sather, A. A. 346
 Sather, Mary E. 240
 Sauer, Raymond N. 315
 Saunders, Merrill 308
 Saunders, Vincent H. 76, 374
 Saverly, D. M. 129
 Saverly, Clarence H. 327
 Saverly, Edmund A. 327
 Sawyer, Horace C. 327
 Sawyer, Sarah L. 76, 252
SCABBARD AND BLADE
 Schae, Louise E. 128
 Schaff, Gerald A. 119, 296
 Scheman, Florence L. 127, 252, 261, 355
 Scherling, Dorothy V. 254, 257
 Schiele, Dorothy E. 128, 261
 Schild, Ralph M. 366
 Schilleter, Mrs. Helen 338
 Schilleter, J. C. 297, 373
 Schilling, E. W. 304, 370
 Schiltz, Laverne J. 178, 301
 Schlenker, George E. 77, 160, 316, 357
 Schlenker, Wilbur F. 316
 Schlick, W. J. 349
 Schlow, Clara L. 250
 Schluue, Esther M. 247, 256, 360
 Schmidt, H. J. 306, 337
 Schmidt, Violet M. 262

Schmitter, Letha 258
 Schmitz, Richard D. 315
 Schmecker, Erwin J. 320
 Schneider, Doris E. 359
 Schneider, Mrs. Frederick 241
 Schneider, Inez E. 96, 254
 Schmittler, Maynard B. 329
 Schodman, Robert J. 77
 Scholl, Joe 373
 Scholtz, Jean E. 127
 Schoneman, Martin 344
 Schooley, Allen H. 96, 322
 Schopmeyer, H. H. 347
 Schoppe, Luella H. 262
 Schreiner, Dale G. 128
 Schroeder, Harry R. 77, 124, 178, 309, 337
 Schroeder, Agnes C. 255, 288
 Schroeder, Florence M. 77, 257
 Schroll, Robert P. 277
 Scholdt, William J. 96, 300, 339
 Schultz, Mildred A. 262
 Schulz, J. A. 340
 Schulz, Walter F. 330
 Schutter, Arthur H. 329
 Schweitzer, George E. 316
 Schwenck, Amanda E. 77, 261
 Schwentley, Robert B. 308
 Schweder, John C. 301
 Scottock, John H. 129
 Scott, Mable A. 77, 260, 355
 Scott, Ruth E. 258
 Scott, Ruth J. 127, 130, 241, 245
 Seavel, Mildred F. 262
 Scratchfield, Paul H. 77, 330, 340
 Seabloom, Ruth I. 250, 257
 Seaman, Kenneth W. 110, 294
 Sequist, Clinton L. 305
 Seaton, Harold T. 112, 326
 Seck, Clara E. 145
 Seck, Mary A. 263
 Seedor, Ralph S. 138, 292
 Seegley, Murray W. 96, 314, 348
 Seery, Clayton J. 309
 Seiffert, Willard H. 77, 142, 145, 296, 345
 Seifman, Esther 235
 Seiverson, Garrish 313
 Selby, William M. 316
 Sell, Reuben E. 128, 322
 Selman, Margaret M. 242, 246
 Selzer, Fred C. 299
 Selzer, Lois A. 77, 282, 241, 247, 362
 Senhos, Earl R. 77, 110, 115, 298, 347
SENIORS SENIOR COUNCIL
 Settles, Olive 113, 235, 338
 Sevard, Clifford H. 316
 Sexauer, Harvey R. 295
 Shaffer, Lysle E. 78, 143, 321
 Shane, Adolph 320, 345
 Shank, William M. 313, 374
 Shank, William M. 326
 Shaner, Clifford 309
 Shannon, Insel W. 306
 Sharf, John F. 148, 149, 150, 158, 303
 Sharp, Helen A. 255, 258
 Sharp, Katherine A. 255, 258
 Sharp, M. A. 346, 374
 Sharp, Margaret E. 252, 262
 Sharp, Robert C. 298
 Sharrar, Frank J. 308
 Shattuck, Frederica V. 232, 247, 338
 Shaw, John M. 28, 118, 302, 334, 365
 Shaw, Joseph C. 312, 334, 338
 Shaw, Ruth O. 127, 241, 253
 Shearer, Norville E. 153, 313
 Shearer, P. S. 320, 334, 365
 Sheats, Ardis 355
 Sheetz, Bernice M. 96, 148, 254
 Shell, Gertrude H. 78, 122, 232, 233, 234, 238, 249, 362
 Shell, Kentner W. 78, 148, 149
 Shick, J. E. 128
 Shill, Marion O. 78, 148, 149, 259, 338
 Shepard, Elsie B. 78, 227, 239, 244, 253, 352, 362
 Shepherd, G. S. 293
 Sherron, Verma L. 259
 Sherwood, Mary V. 249
 Shiffer, Robert D. 374
 Shilling, Ida M. 248
 Shirk, J. H. 78, 114, 121, 324, 342, 347
 Showmaker, Florence L. 259
 Shold, Harold J. 312, 342, 358

Shoppmeyer, H. H.	330	Spangler, M. G.	300, 349	Stuart, Margaret H.	97, 113, 246	Thompson, Ralph	103, 118
Shore, Paul M.	316, 350	Spear, Elwyn B.	306	Stuart, Margaret H.	246	Thompson, Robert R.	315, 339
Short, Kathrine E.	96, 227, 250	Speer, Maynard L.	160, 337	STUDENT LIFE	274-287	Thompson, S. H.	293, 334
Short, Margaret E.	78, 233, 234, 250	Speers, Hal W.	298	Suder, Robert G.	148, 322	Thompson, Walter W.	293
Shouer, Louella G.	78, 247	Speicher, L. Raymond	128, 317, 341, 367	Suit, Ross	312	Thomson, Albert G.	97, 128, 358
Shooside, Mildred	247	Spence, John H.	328	Suit, Wesley H.	80, 126, 312, 341	Thomson, Clifford D.	325
Shrley, Edward W.	119, 348	Spencer, Lucile E.	79, 113, 233	Sulgrove, Mary L.	246	Thomson, Ralph L.	306, 329
Shuford, Tom R.	309	Sperry, Ruth E.	79, 233, 258	Summers, Eaton M.	334	Thorburn, George P.	129
Shultz, E. N.	293	Spitney, L. B.	349	Summers, George E.	81	Thorngren, Frances M.	81
Sibley, Arthur J.	315	Spolium, Lewis V.	79, 124, 295	Sundberg, Lawrence	294	Thornton, Paul E.	82, 306, 366
Siebra, Floyd J.	307	Spohns, Dorothy A.	256, 360	Sutter, Gerald	145	Thurber, Florence E.	97, 261, 355, 361
Sietmann, Esther C.	238	Spooner, Dissa M.	262	Swain, Oscar	145	Thurber, Marjorie F.	355, 361
Sievers, Walter J.	310	Sprague, D. C.	319	Swalesy, Mary M.	249	Thurber, J. M.	300, 316
SIGMA ALPHA	346	Springer, Juanita H.	246	Swank, Galen E.	327	Tietze, Harold L.	358
LON	313	Sproy, Guy	329	Swanson, Charles M.	324	Tietze, Gerald F.	329
SIGMA ALPHA IOTA	241	Spry, Wm. M.	299, 329	Swanson, Donald C.	303	Tilden, Norman E.	299
SIGMA CHI	314	Stock, L. E.	377	Swanson, H. B.	326, 346	Tilden, Winifred R.	233, 256, 244, 249
SIGMA DELTA	243	Stoff, W. H.	294, 334	Swanson, J. Darwin	97, 310	Tillapaugh, Howard W.	301
SIGMA DELTA CHI	347	Stoff, C. Harold	97, 304	Swanson, Lydia	233	Tilston, Garnette E.	262
SIGMA KAPPA	254	Stoff, Mary Ida	128, 260	Swanson, Martha M.	126	Tilston, Howard D.	326
SIGMA NU	315	Stahl, Donald H.	301	Swartz, Lawrence J.	126	Tilston, Robert L.	326
SIGMA PHI EPSILON	316	Stahl, Harold H.	79, 121, 301, 332, 335, 336, 340, 370	Sweany, H. Paul	81, 346, 379	Tincknell, S. J. V.	82, 249
SIGMA PI	317	Staker, Ralph E.	129, 328	Swearingen, Amy I.	251, 262	Todd, Arnold	350
SIGMA SIGMA	326	Stalnaker, Howard B.	318	Sweet, Thomas O.	149, 322, 370	Todd, Dorothy E.	247
SIGMA UPSILON	348	Stanserson, Bradford R.	79, 317	Sweeney, Dorothy L.	246	Todd, Harold G.	313
Sillick, William E.	330, 340	Stange, C. H.	38, 292, 333, 377	Sweeney, James P.	345	Todd, Meryl L.	128, 300, 341
Simm, James C.	313	Stange, Norma J.	355	Sweeney, Morrow	308, 345, 347	Tolliver, Irene	98, 236, 259, 359
Simmons, Dorothy	236, 241, 261	Stange, Richard H.	145, 320	Sweeney, Paul	329	Topic, Peter L.	315
Simpson, H. Josephine	96	Stange, Walter B.	320	Sykes, Dale O.	97, 249	Toulouse, Ethel T.	373
110, 247		Stanton, Margaret G.	80, 118, 124, 232, 234, 238, 250	Swanson, George W.	326	Toulouse, J. H.	309, 340, 349
Simpson, R. I.	177, 178, 296	Stanton, Wallace	333	Swift, Francis R.	309	Towne, Ralph A.	82, 193, 325, 334, 337, 346
Simpson, Ruby V.	303	Starbuck, John P.	313	Swigert, Theron A.	81, 327, 370	Towne, Robert W.	145, 358
Simpson, Stanley B.	329	Stark, A.	313	Swinney, Helen J.	274	Trabert, Elsie A.	261
Sims, Frances A.	233, 234, 235	Starkweather, Kathleen F.	257	Syeboda, Frans	160	Trauger, Donald G.	101, 169, 315, 337, 339, 320
Sindt, Elsa C.	96, 127, 234, 236, 238, 241, 246, 361	Starr, Agnes R.	357	Syndergaard, Edward B.	126, 302, 334, 348, 358	Traver, C. Eugene	98, 120, 304
Sindt, Harold C.	294	Starr, J. A.	314	Taff, P. C.	334	Tremaine, John W.	316
Sindt, Lorene J.	318	Stearns, Maxwell I.	316, 337	Tait, Kathryn L.	81, 260	Treman, Claire E.	82, 295
Skie, Donald	113, 246	Stevens, William F.	294, 366	Tammen, Frederick B.	139	Trepote, Esther C.	253
Skerritt, Gayle H.	78, 291, 292, 349	Stevenson, Hugh A.	303	TAU BETA PI	349	Triplett, Dudley S.	82, 306, 339, 345, 373
Skinner, Loren E.	129, 328	Stevens, Wright P.	329	TAU KAPPA EPSILON	318	Tucker, Bryce W.	295
Skuster, Gladys I.	257	Stegman, Raymond F.	128, 329	Taylor, Emma	236	Tudor, Benjamin M.	126
Slagle, Clinton	372	Steig, Lucile H.	80, 227, 256, 362	Taylor, Helen R.	256	Tunney, Lucille	255
Slattery, Wm. J.	78	Steinhoff, Anita A.	256	Taylor, Maurice E.	301	Tunniff, Joseph S.	327
Slennons, Garvin H.	78, 362	Stephan, Carl F.	322, 329	Taylor, Marrison	293, 337, 340	Tupper, Dorothy D.	82
Slooten, Glenn G.	295	Stephens, Marie	233, 236, 250	Taylor, Milton W.	303	Turin, Mildred G.	258
Stoss, M. W.	232, 328	Steinhenson, Conrad	305, 350	Taylor, Myrtle C.	263	Turner, Forrest D.	299
Stusser, Wilbur W.	329	Stephenson, Maynard V.	314	Teach, Harold A.	318	Turner, Jennie E.	82, 148, 251, 343
Stuaha, Glenn, Jr.	324	Stephenson, R. S.	293, 354	Tecklenburg, Rudolph F.	322	Turner, Marcia E.	113, 233
Smetner, Ann R.	252	Sterken, Margie H.	239, 366	Teeland, Rudy	160, 306, 337	Turner, Robert E.	129, 324, 359
Smith, Walter	358	Stettler, Albert B.	329, 366	Temple, Charlotte	254	Turner, Thomas A.	292
Smith, Anabel L.	245, 358	Stevens, Evelyn E.	113, 254	Templeman, Glen C.	148, 150, 319, 350	Tussing, Lyle H.	201, 316, 339
Smith, Byron A.	293, 344	Stevens, Donald S.	315	Tenney, Dorothy L.	246, 261, 310	Tuttle, Edwin E.	309, 335
Smith, Carl E.	79, 370	Stevenson, Clinton H.	143	Tennis, Newton B.	310	Tweeten, Willie M.	82, 293, 394, 341
Smith, Carl R.	96, 293	Stevenson, Dorothy M.	257	TENNIS AND SWIMMING	198-202	TWO MILE RELAY TEAM	182
Smith, C. R. F.	295, 347	Stevenson, W. H.	311, 334, 340	TerPasse, Amy R.	97, 261		
Smith, Chifton	358	Stewart, Dorothy M.	260	Terhune, Margaret E.	260		
Smith, Donald L.	128, 341	Stewart, Jannette E.	260	Terlous, Fred W.	81		
Smith, Elma B.	246, 262	Stewart, Katherine M.	80, 113, 246	Termohlen, W. D.	334		
Smith, E. R.	343, 358	Stewart, Robert D.	349	Terrill, Clair E.	129, 362		
Smith, F. B.	334	Stewart, Robert O.	349	Test, Carl W.	314		
Smith, Frank W.	79	Stiles, James R.	128, 310	Thayer, Sanford	145		
Smith, Geo. L.	97	Stiles, Louise A.	254	THE CAT AND THE CANARY	150		
Smith, Howard O.	295, 330, 340	Stiles, William B.	129, 145	THE QUEEN'S HUSBAND	153		
Smith, Helen F.	343	Sillman, Lee P.	80, 308	THETA CHI	319		
Smith, Marian E.	261, 355	Silson, Alice C.	256	THETA DELTA CHI	320		
Smith, Marjorie W.	244, 251	Silwell, Ruth E.	256	THETA EPSILON	354		
Smith, Marvyn E.	237, 247	Stimson, Harold J.	129	THETA NU EPSILON	321		
Smith, Maynard J.	293, 337, 344	Stimson, Stanley J.	129	THETA SIGMA PHI	240		
Smith, Raymond H.	302	Stockdale, Howard R.	80	THETA XI	322		
Smith, Robert A.	305	Stockard, John D.	315	Thiel, Homer P.	327		
Smith, Robert H.	160, 304	Stoekeler, Joe H.	80	Thiele, Mervin I.	309		
Smith, Russell M.	302, 334	Stoffel, Fred S.	310	Thomas, Cedric M.	312		
Smith, Sanford M.	79	Stohr, Edalene I.	249, 256	Thomas, Eleanor B.	81, 294, 238, 257		
Smith, Susanne I.	248, 258	Stok, Lydia R.	80, 253	Thomas, Frances E.	247		
Smucker, Donald A.	298	Stolar, Joseph	153	Thomas, Helen A.	81, 235, 249		
Snodgrass, G. W.	157, 303	Stoll, Estella G.	262	Thomas, Lorraine A.	242		
Snook, Vesta M.	79, 269	Stoll, Richard	97, 148, 149, 299	Thomas, Walter E.	329		
Snyder, J. C.	373	Stong, Guy E.	306	Thomson, Gladys	261		
Snyder, Rodney H.	303	Storwick, R. O.	302, 334	Thompson, Helen	97, 246		
Snyder, Roy W.	293	Stots, Vera S.	349	Thompson, Andrew F.	296		
Snyder, William P.	302, 334	Stouffer, Gerald R.	80, 126, 324	Thompson, Bernice K.	247		
Snyder, W. Stewart	296	Stoughton, Margaret C.	80, 227, 332, 238, 256	Thompson, Clarence	177, 333		
SOCIETY OF ENGINEERS	375	Strayer, George M.	97, 115, 149, 151, 293	Thompson, David E.	81, 293, 358, 378		
TRIAL ENGINEERS	375	Streibich, Cecil V.	318	Thompson, Frederick Y.	102		
Soder, Keats H.	373	Streeby, Arthur M.	318	Thompson, Grace M.	81, 233, 242, 260		
Soderberg, Gordon	79, 292	Stritar, Joseph	292	Thompson, Ivan L.	325, 339		
Soegaard, Donald P.	310	Strobel, John G.	80, 121, 314, 368	Thompson, Leslie M.	329		
Sojha, John R.	299	Strom, S. Bernard	305				
Sorenson, Dorothy H.	260	Strom, Elwin C.	319				
Sorenson, Kand B.	97, 121	Struve, Isabel A.	237				
SORORITIES	244-255	Struve, Raymond F.	312				
Soth, Sara K.	249, 256, 360	Stryker, Wesley A.	313				
Soth, Lauren K.	110, 296	Stuart, David E.	306				
Soultz, Marion R.	120, 178, 320, 348, 358						
Soultz, Maurice W.	79, 119, 120, 178, 329, 332, 334, 337, 348, 358						
Sowers, Jeannette M.	260, 355						
Sowersine, M. Grace	255						

INDEX

VARSITY FOOTBALL SQUAD	160	Weber, Farrel B.	370	Wilcox, Ada M.	256	WOMEN'S ORGANIZATIONS	232-242
VARSITY SWIMMING SQUAD	200	Webster, Frank J.	304	Wilcox, Harley B.	85, 138, 160, 308, 345	WOMEN'S PANHELLENIC ASSOCIATION	244
VARSITY TENNIS SQUAD	198	Weekley, Ted S.	83, 100, 118, 119, 290, 293, 332, 342	Wilcox, Howard	350	WOMEN'S SELF-GOVERNING ASSOCIATION	238
VARSITY WRESTLING SQUAD	178	Weichel, Lorens C.	252, 257	Wiley, Nell J.	98, 100, 300, 337	Woodburn, Ha F.	110, 127, 120, 293, 346
Vaughn, Kathleen	233, 362	Weiss, James W.	83, 139, 140, 319, 341	Wild, Ruth M.	98, 249	Woodman, Wentworth O.	86, 346
Vaux, Georgene L.	262	Weiss, Laura M.	260, 260	Wildman, John W.	311	Woodruff, J. A.	120, 293, 346
Verack, Dora V.	98, 113, 261	Welch, D. L.	83	Wiley, Everett E.	318	Woodruff, Caroline L.	249
VERSIEA	124	Welch, Jessie	240	Wilhelm, Harley A.	102, 248	Woods, Glenn W.	118, 120, 124, 317, 357
Venter, Andrew M.	310	Wells, Gladys L.	83, 251	Wilhelm, Leland B.	85, 139, 292	Woolley, George W.	86, 352
Virtue, Byron T.	139, 140, 364	Wells, Kenneth P.	102, 118, 160, 329, 358	Wilkins, F. S.	292, 331	Woolfries, A. G.	324
VETERINARY MEDICAL SOCIETY	377	Wells, Shirley	98, 124, 234, 235, 236, 238, 242, 252, 335	Wilkinson, J. A.	330, 340	Workman, Fieldon C.	311
Viquain, R. M.	275	Welsh, Fred E.	84, 123, 303, 332, 335	Wilkinson, Naomi E.	261	Workman, Noel	349
Viquain, Vivian C.	98, 251	Welty, Wayne	311	Wilkinson, P. D.	303	Workman, Nora	349
Vincent, Gertrude V.	355	Wetly, Wayne R.	310	Willett, Howard C.	329, 358	Workman, Thford W.	362
Vincent, Velve M.	83, 250, 362	Wendel, Alvern S.	315	Willey, Wade R.	85, 277, 366	Worley, Edward V.	138, 307, 355
VISTONIAN CLUB	378	Wendel, Frank E.	84, 327, 373	Williams, Doris C.	178, 319	Wormhoudt, Gerritt H.	86, 366
Vittum, Alwyn A.	297	Wentworth, N.	293	Williams, Frances C.	98, 250, 362	Wormley, John H.	328
VOCATIONAL EDUCATION CLUB	379	Wentworth, W. Norris	341	Williams, George E.	333	WRESTLING	186-190
Vogel, Alvin H.	83, 293, 346	Wendlein, Louise	258	Williams, Helen L.	262	Wright, Aletha M.	257
Volterding, Earl W.	311, 359	Werkman, C. H.	319, 340	Williams, Mary A.	248	Wright, George F.	349
Volz, E. C.	334, 373	Wernli, Samuel L.	315	Williams, Orylle L.	85	Wright, Viola E.	86, 110, 112, 148, 240, 358
Voorshee, Layson W.	306	Werth, Elda E.	262	Williams, Ralph W.	290, 310, 359	Wroughton, Lorna A.	293
Wescoat, Wendell M.	84, 346	Wessner, Wayne E.	129, 322	Williams, W. Pauline	246	Wyatt, Agnes E.	259
Wessberg, Wayne E.	129, 322	West, Catherine M.	148, 258	Willis, B. S.	316, 349	Wyckoff, William J.	329
West, Joseph C.	329	West, Joseph C.	329	Willis, Ruth B.	261	Wylie, Frank L.	320
Wester, Ann E.	257	Wester, Karl	84, 292	Wilson, Fred S.	293	Wyth, Robert C.	303
Wester, Karl	84, 292	Westenberg, F. Marvin	295	Wilson, Adrian M.	98, 178, 304	Yale, Clare L.	321
Westenberg, F. Marvin	295	Weststrom, R. W.	84, 139, 275, 350, 370	Wilson, Bernice	127, 130	Yancey, Mary L.	121, 315, 366
Weston, Chas. F.	98, 126, 314, 339	Whannel, Erma M.	84, 255, 358, 362	Wilson, Charles H.	309	Yancey, W. Harris	86, 306
Whannel, Erma M.	84, 255, 358, 362	Whaylen, Marlys H.	127, 249, 257	Wilson, Donald S.	85, 290, 322, 342, 349	Yates, Harold L.	330, 340, 343
Whaylen, Marlys H.	127, 249, 257	Wheaton, Lawrence O.	310	Wilson, James C.	348	Year, Fred C.	320
Wheaton, Lawrence O.	310	Wheolan, Frank N.	355	Wilson, John H.	304	Yoder, Levert G.	340, 345
Wheolan, Frank N.	355	Wherry, S. Marguerite	84, 124, 227, 253, 362	Wilson, John H.	304	Y. M. C. A.	358
Wherry, S. Marguerite	84, 124, 227, 253, 362	Whistler, Benj. A.	295	Wilson, Lloyd D.	309	Young, A. W.	327
Whistler, Benj. A.	295	Whistler, C. R.	84, 341, 370	Wilson, Mildred A.	85, 259, 355	Young, Thelma L.	262
Whitcombe, Francis	98, 101, 148, 326	White, Anne E.	305	Wilson, Opal P.	85, 148, 151, 262	Young, Theo. I.	86, 113, 342, 355
White, Anne E.	305	White, Carroll D.	312	Wilson, Robert G.	327	Young, Mrs. Vera B.	343, 359
White, Carroll D.	312	White, Donald C.	84	Wingert, George F.	85	Youngdale, Paul J.	148, 153, 293
White, Donald C.	84	White, Gaylord S.	311, 337, 347	Wingert, John B.	85, 148, 305, 334, 344, 373	Younkin, Chas. N.	297, 366
White, Gaylord S.	311, 337, 347	White, Phyllis V.	84, 262	Winkel, John R.	311	Younkin, Glenn	316
White, Phyllis V.	84, 262	Whited, Myra E.	232, 252	Winkel, Julius B.	315	Yount, Marion E.	309
Whited, Myra E.	232, 252	Whitehouse, Esther G.	227, 253	Winnett, Donald E.	329	Younts, Glen L.	86, 358, 370
Whitehouse, Esther G.	227, 253	Whitlock, S. C.	377	Winter, Ruth	359	Y. W. C. A. Cabinet	359
Whitlock, S. C.	377	Whitmore, Hobart S.	303	Wintner, Loran J.	318	Zacherle, Alarich	295
Whitmore, Hobart S.	303	Wicks, Ralph S.	310	Winton, Frances	85, 119, 245	Zahn, Leonard H.	86, 326, 345, 365
Wicks, Ralph S.	310	Wiedner, Henry J.	311	Wipperman, Pearl M.	258	Zelle, Kathryn H.	251
Wiedner, Henry J.	311	Wiese, Grace G.	254, 261	Wirkler, Margaret P.	247	Zeman, Esther A.	86, 261, 355
Wiese, Grace G.	254, 261	Wight, Gayle L.	316	Wise, Donald C.	293	Zenor, Porter H.	317
Wight, Gayle L.	316	Wileke, Harold L.	302, 334, 342	Wiseman, Robert M.	98, 304	ZETA TAU ALPHA	255
Wileke, Harold L.	302, 334, 342	Wilcox, Ada M.	256	Wiseman, Joyce M.	248	Ziebarth, R. Kurt	110, 324
Wilcox, Ada M.	256	Wilcox, Harley B.	85, 138, 160, 308, 345	Woldan, George L.	85	Zimmerman, Burnett H.	123, 124, 291, 304
Wilcox, Harley B.	85, 138, 160, 308, 345	Wilcox, Howard	350	Wolf, Leonard	86, 138	Zimmerman, Elliot W.	299
Wilcox, Howard	350	Wilcox, Richard A.	98, 100, 300, 337	Wolfe, James W.	316	Zingg, Austin W.	86, 121, 139, 140, 319, 364
Wilcox, Richard A.	98, 100, 300, 337	Wild, Ruth M.	98, 249	Wolford, Leila R.	259	Zissler, Alfred F.	328
Wild, Ruth M.	98, 249	Wildman, John W.	311	WOMEN'S ATHLETIC ASSOCIATION	227		
Wildman, John W.	311	Wiley, Nell J.	98, 100, 300, 337	WOMEN'S ATHLETIC COACHES	226		
Wiley, Nell J.	98, 100, 300, 337	Wilhelm, Harley A.	102, 248	WOMEN'S ATHLETICS	226-230		
Wilhelm, Harley A.	102, 248	Wilhelm, Leland B.	85, 139, 292				
Wilhelm, Leland B.	85, 139, 292	Wilkins, F. S.	292, 331				
Wilkins, F. S.	292, 331	Wilkinson, J. A.	330, 340				
Wilkinson, J. A.	330, 340	Wilkinson, Naomi E.	261				
Wilkinson, Naomi E.	261	Wilkinson, P. D.	303				
Wilkinson, P. D.	303	Willett, Howard C.	329, 358				
Willett, Howard C.	329, 358	Willey, Wade R.	85, 277, 366				
Willey, Wade R.	85, 277, 366	Williams, Doris C.	178, 319				
Williams, Doris C.	178, 319	Williams, Frances C.	98, 250, 362				
Williams, Frances C.	98, 250, 362	Williams, George E.	333				
Williams, George E.	333	Williams, Helen L.	262				
Williams, Helen L.	262	Williams, Mary A.	248				
Williams, Mary A.	248	Williams, Orylle L.	85				
Williams, Orylle L.	85	Williams, Ralph W.	290, 310, 359				
Williams, Ralph W.	290, 310, 359	Williams, W. Pauline	246				
Williams, W. Pauline	246	Willis, B. S.	316, 349				
Willis, B. S.	316, 349	Willis, Ruth B.	261				
Willis, Ruth B.	261	Wilson, Fred S.	293				
Wilson, Fred S.	293	Wilson, Adrian M.	98, 178, 304				
Wilson, Adrian M.	98, 178, 304	Wilson, Bernice	127, 130				
Wilson, Bernice	127, 130	Wilson, Charles H.	309				
Wilson, Charles H.	309	Wilson, Donald S.	85, 290, 322, 342, 349				
Wilson, Donald S.	85, 290, 322, 342, 349	Wilson, James C.	348				
Wilson, James C.	348	Wilson, John H.	304				
Wilson, John H.	304	Wilson, Lloyd D.	309				
Wilson, Lloyd D.	309	Wilson, Mildred A.	85, 259, 355				
Wilson, Mildred A.	85, 259, 355	Wilson, Opal P.	85, 148, 151, 262				
Wilson, Opal P.	85, 148, 151, 262	Wilson, Robert G.	327				
Wilson, Robert G.	327	Wind, D. Eugene	329				
Wind, D. Eugene	329	Winegar, Arnold H.	294				
Winegar, Arnold H.	294	Winfrey, Robley	114, 325, 347				
Winfrey, Robley	114, 325, 347	Winger, Henry J.	98, 101, 178				
Winger, Henry J.	98, 101, 178	Wingert, George F.	85				
Wingert, George F.	85	Wingert, Dorotha F.	304				
Wingert, Dorotha F.	304	Wingert, John B.	85, 148, 305, 334, 344, 373				
Wingert, John B.	85, 148, 305, 334, 344, 373	Winkel, John R.	311				
Winkel, John R.	311	Winkel, Julius B.	315				
Winkel, Julius B.	315	Winnett, Donald E.	329				
Winnett, Donald E.	329	Winter, Ruth	359				
Winter, Ruth	359	Wintner, Loran J.	318				
Wintner, Loran J.	318	Winton, Frances	85, 119, 245				
Winton, Frances	85, 119, 245	Wipperman, Pearl M.	258				
Wipperman, Pearl M.	258	Wirkler, Margaret P.	247				
Wirkler, Margaret P.	247	Wise, Donald C.	293				
Wise, Donald C.	293	Wiseman, Robert M.	98, 304				
Wiseman, Robert M.	98, 304	Woldan, George L.	85				
Woldan, George L.	85	Wolf, Leonard	86, 138				
Wolf, Leonard	86, 138	Wolfe, James W.	316				
Wolfe, James W.	316	Wolford, Leila R.	259				
Wolford, Leila R.	259	WOMEN'S ATHLETIC ASSOCIATION	227				
WOMEN'S ATHLETIC ASSOCIATION	227	WOMEN'S ATHLETIC COACHES	226				
WOMEN'S ATHLETIC COACHES	226	WOMEN'S ATHLETICS	226-230				
WOMEN'S ATHLETICS	226-230						

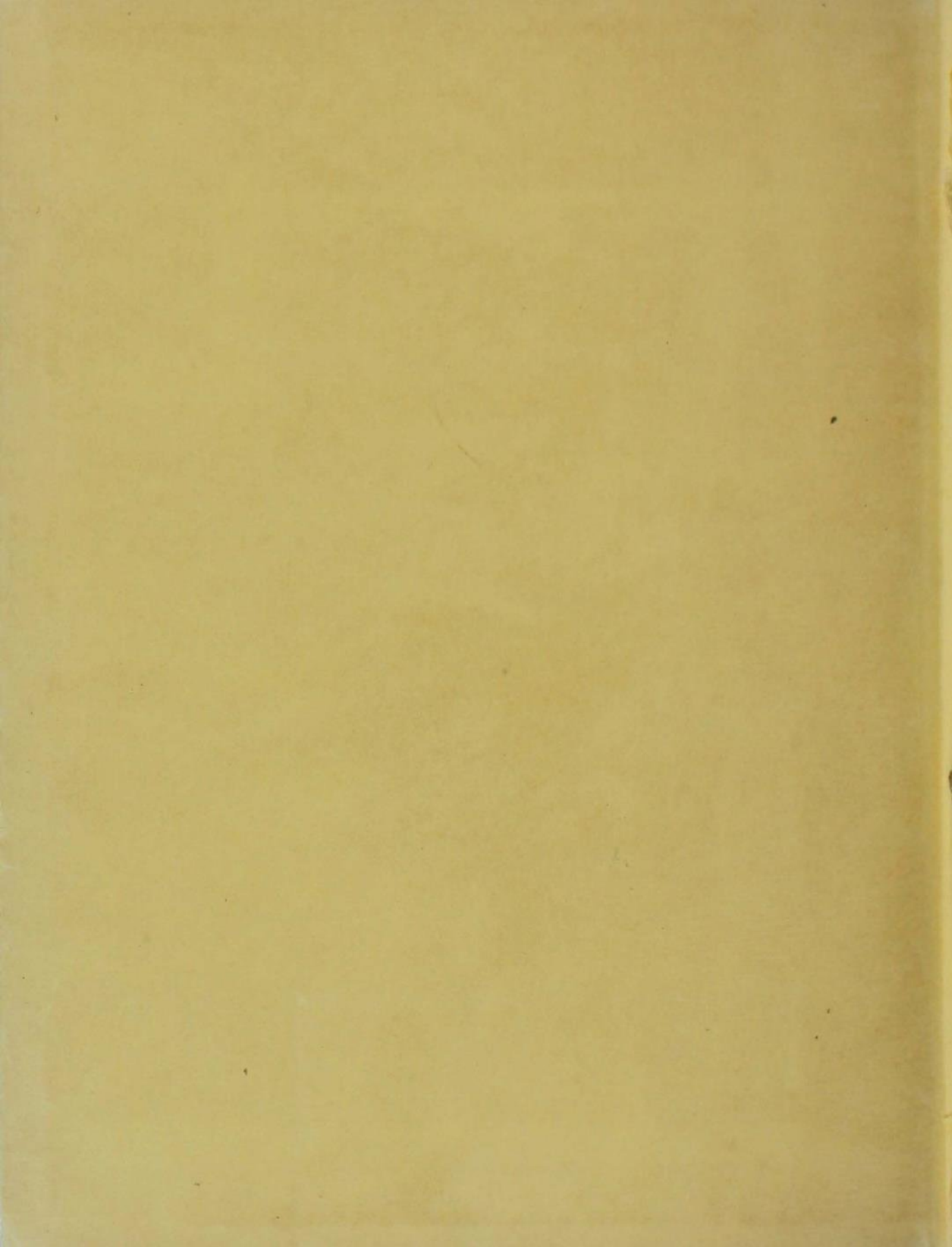

I S U LIBRARY

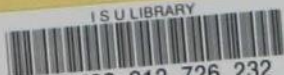

3 2792 012 726 232

Iowa State University Library

Ames, Iowa 50010

