

IOWA STATE COLLEGE
of
Agriculture and Mechanic Arts
LIBRARY

Book No. LD2548

I 96

Accession No. 248516 ✓

1929, c. 2

33762

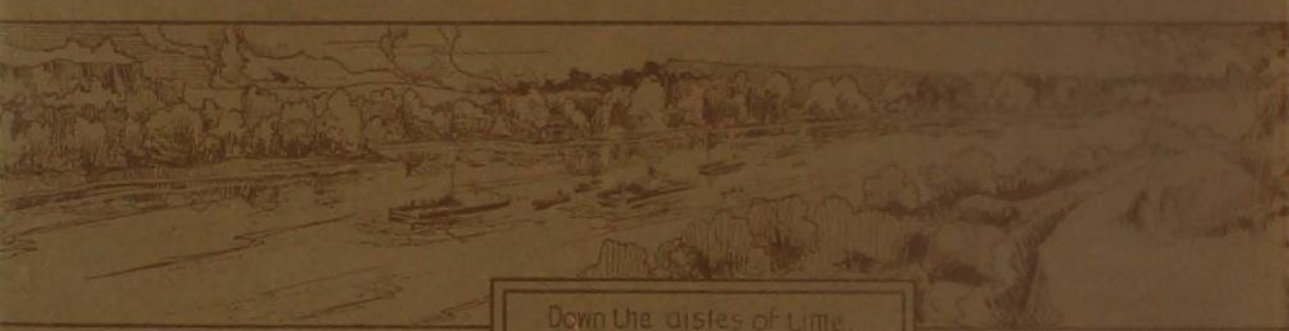

Down the aisles of time,
over the hum of today's myriad
activity, come echoes of
the Indian's warhoop, the
pioneer's axe blow, the whistle
of the first locomotive.

Ex Libris



1929



The
B O M B
1929



COPYRIGHT

CHARLES W. DOW
Editor-in-Chief

DEFOREST A. SMITH
Business Manager



The
SENIOR CLASS
of
IOWA STATE

P R E S E N T S

the
NINETEEN HUNDRED
TWENTY NINE

B O M B

HISTORICAL NUMBER

IOWA STATE
AMES IA
COLLEGE LIBRARY



COLLEGE OR RATHER UNIVER-
 SITY, SUCH AS OURS, IS ESSEN-
 Tially A SMALL WORLD WITH-
 IN ITSELF, ITS ADMINISTRATION
 REQUIRES AN INTIMATE KNOW-
 EDGE OF THE HUMAN QUALITIES
 OF THE STUDENTS WHO ARE ITS
 CITIZENS. ~ ~ TO PRESIDENT
 RAYMOND M. HUGHES WE DED-
 ICATE THIS THIRTY SIXTH ~
 VOLUME OF THE BOMB IN-
 APPRECIATION OF THE JUS-
 TICE AND UNDERSTANDING ~ ~
 WHICH HE HAS BROUGHT TO ~
 THE SOLUTION OF OUR PROBLEMS

DEDICATED

STATE AND
 ALZEMA
 COLLEGE LIBRARY



To PRESIDENT
RAYMOND M. HUGHES

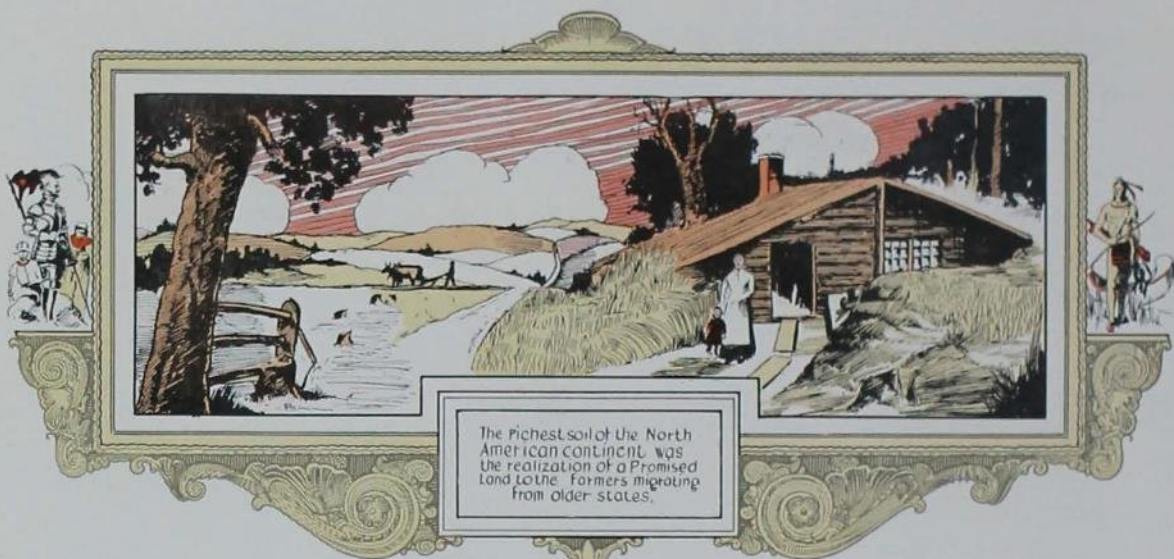

The richest soil of the North American continent was the realization of a Promised Land to the farmers migrating from older states.

FOUR, SWIFT, SUNLIT--
YEARS AND NOW A NEW AD-
VENTURE TO BE ESSAYED. LIFE
WILL NOT ALWAYS SMILE ON US,
BUT SURELY WE MAY GATHER
NEW STRENGTH FROM THE-
MEMORIES THAT ARE LEFT-
TO US OF CARDINAL & GOLD.
IT IS THE PURPOSE OF THIS
BOOK TO BURNISH MORE--
BRIGHTLY THAT SHIELD OF
MEMORIES~MAY IT SERVE ALL

FOREWORD

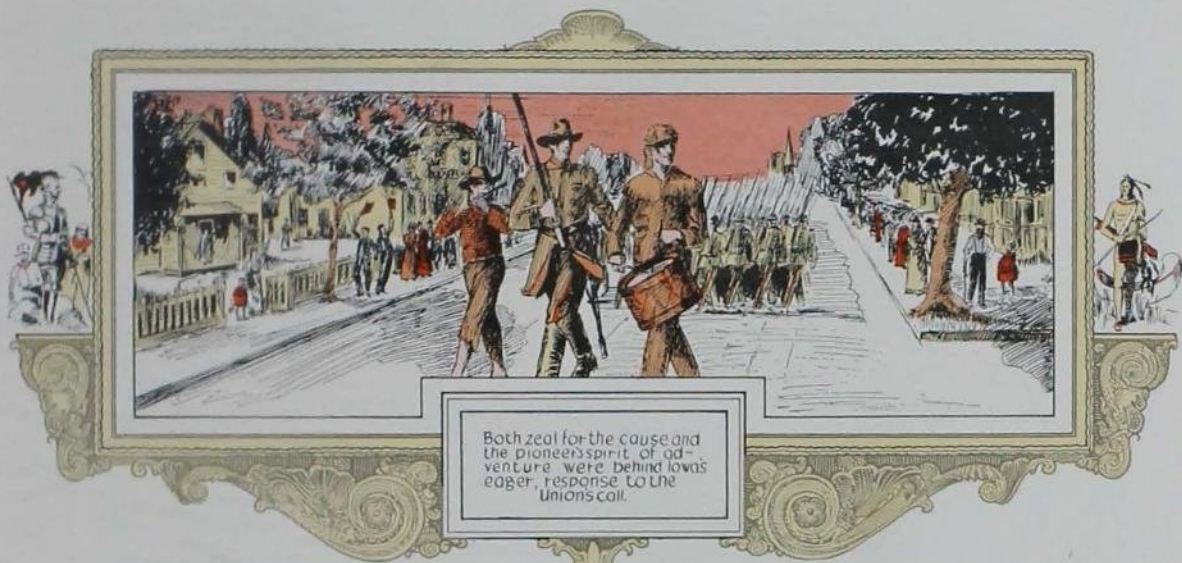

Both zeal for the cause and the pioneer spirit of adventure were behind Iowa's eager response to the Union's call.

*C O L L E G E
A C T I V I T I E S
A T H L E T I C S
I O W A S T A T E W O M E N
M I L I T A R Y
C A R D I N A L & G O L D
O R G A N I Z A T I O N S
S A T I R E*

C O N T E N T S



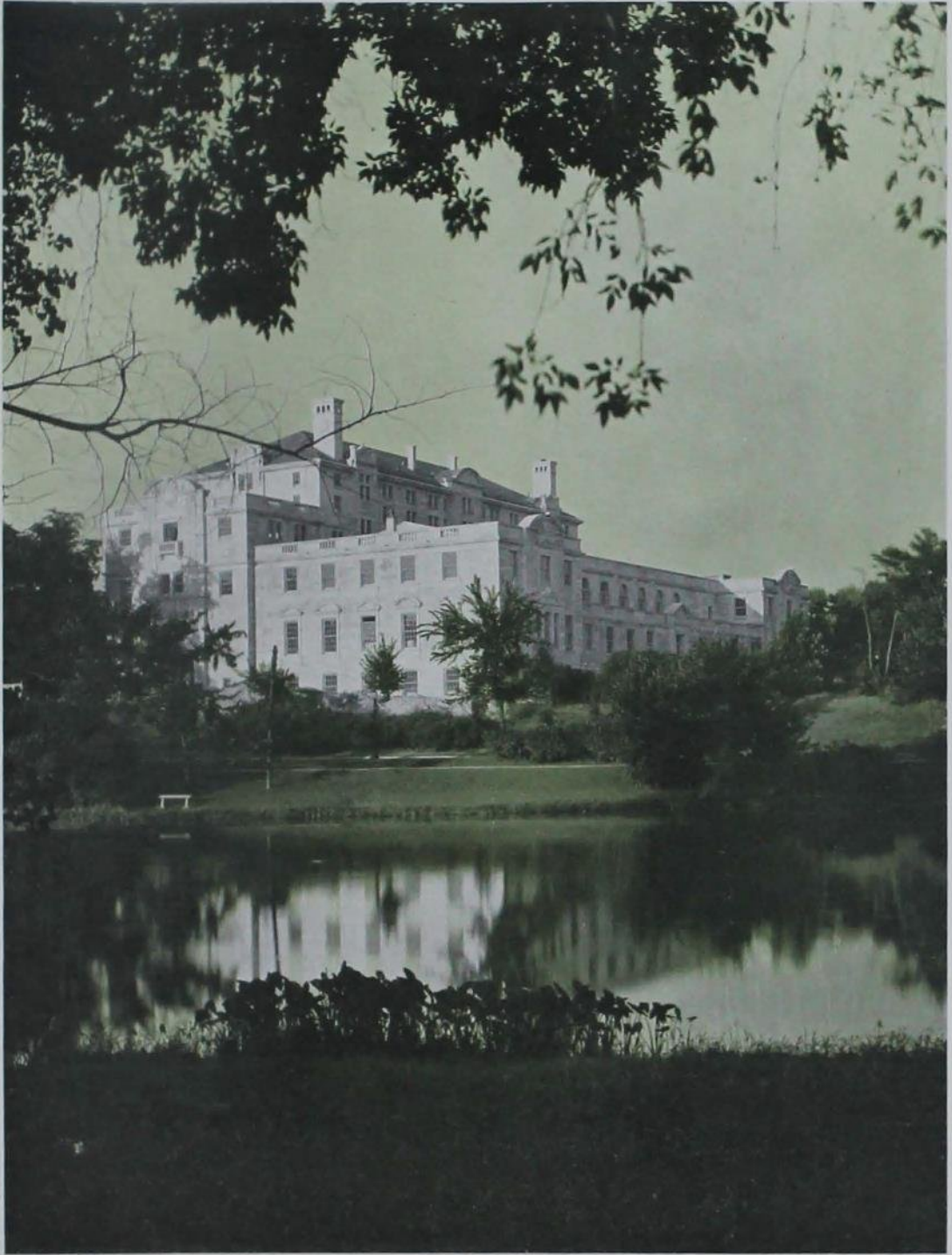

Memorial Union



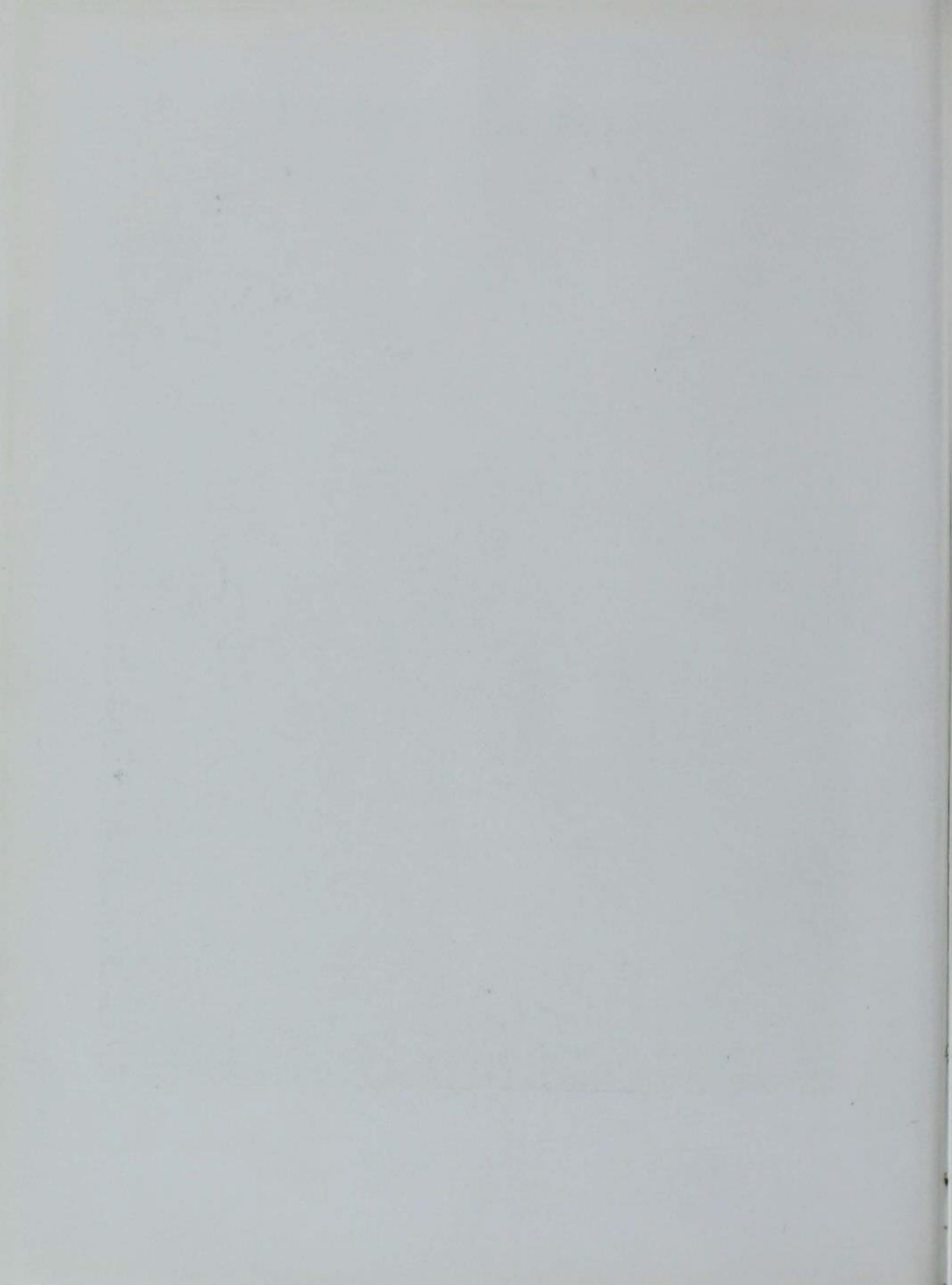

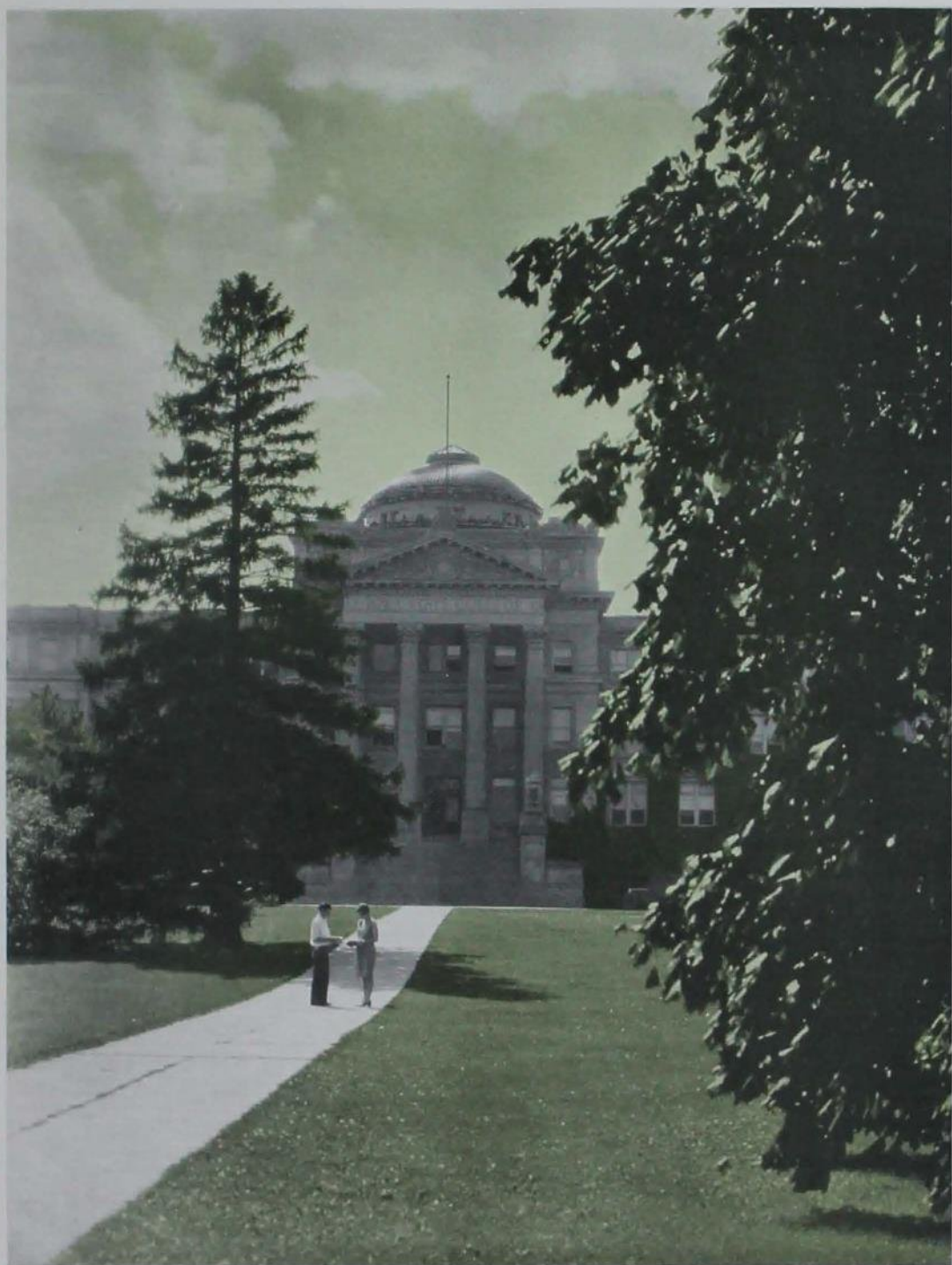

Central Building

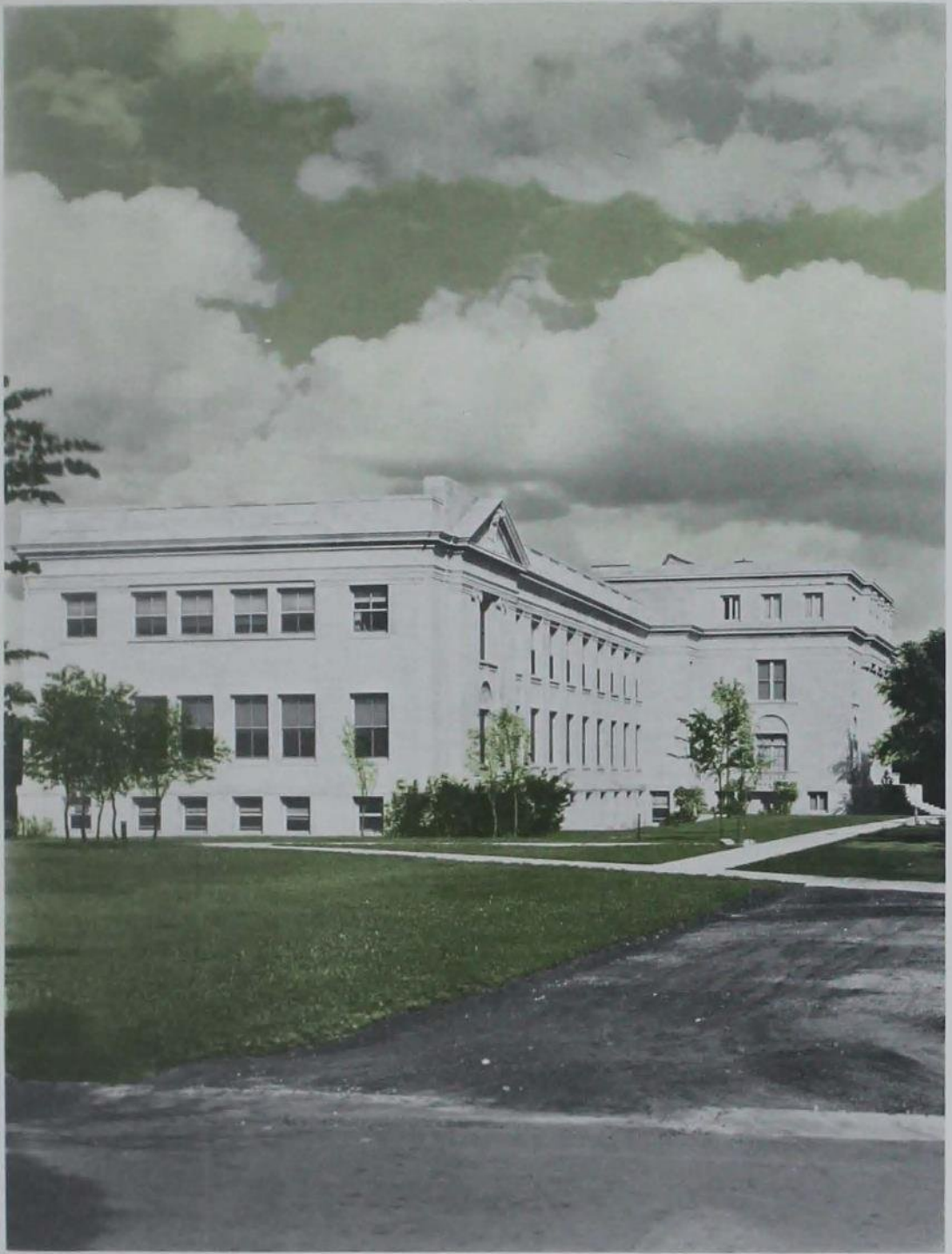

Home Economics







Engineering Hall





State Gymnasium





Agricultural Hall



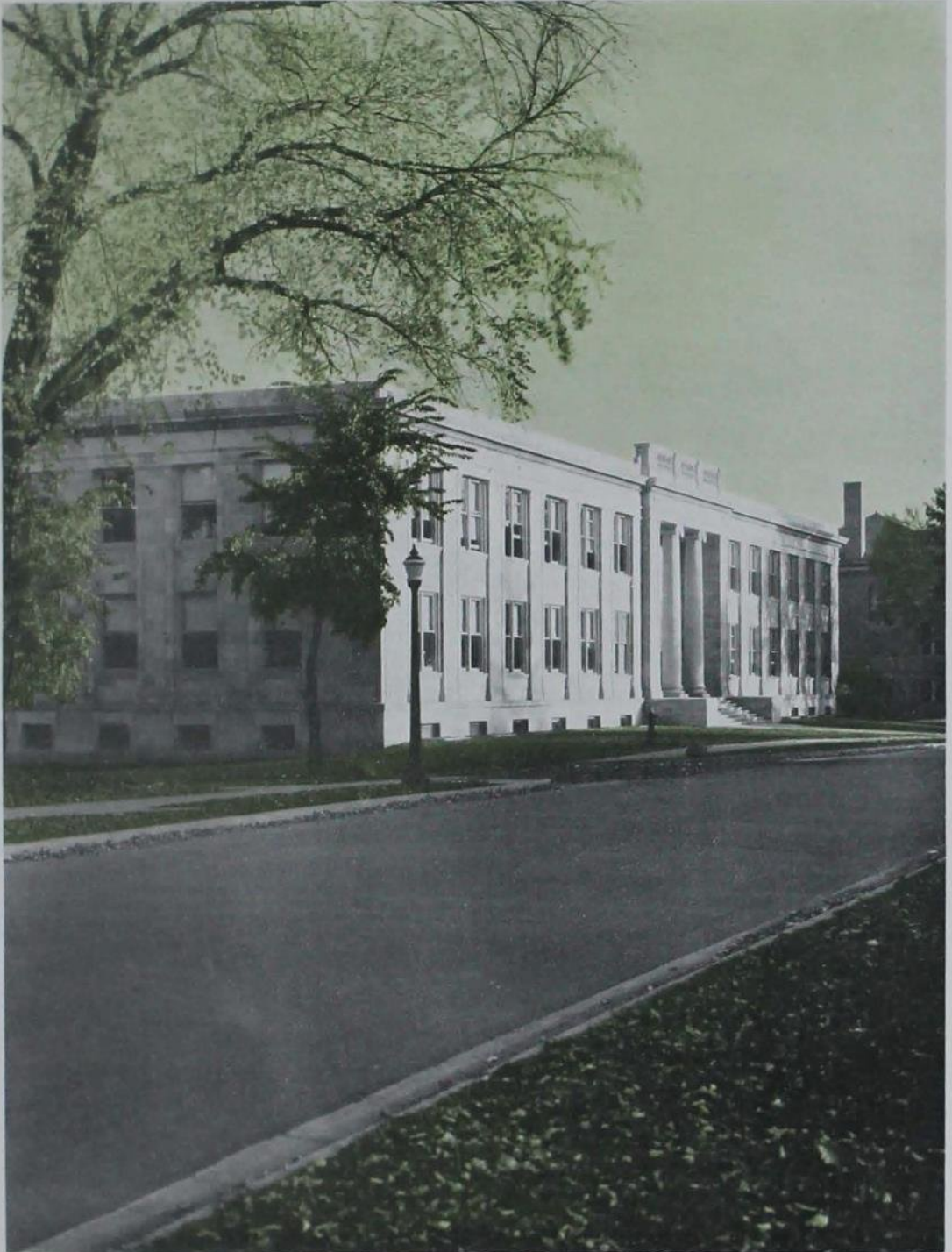

Dairy Industry



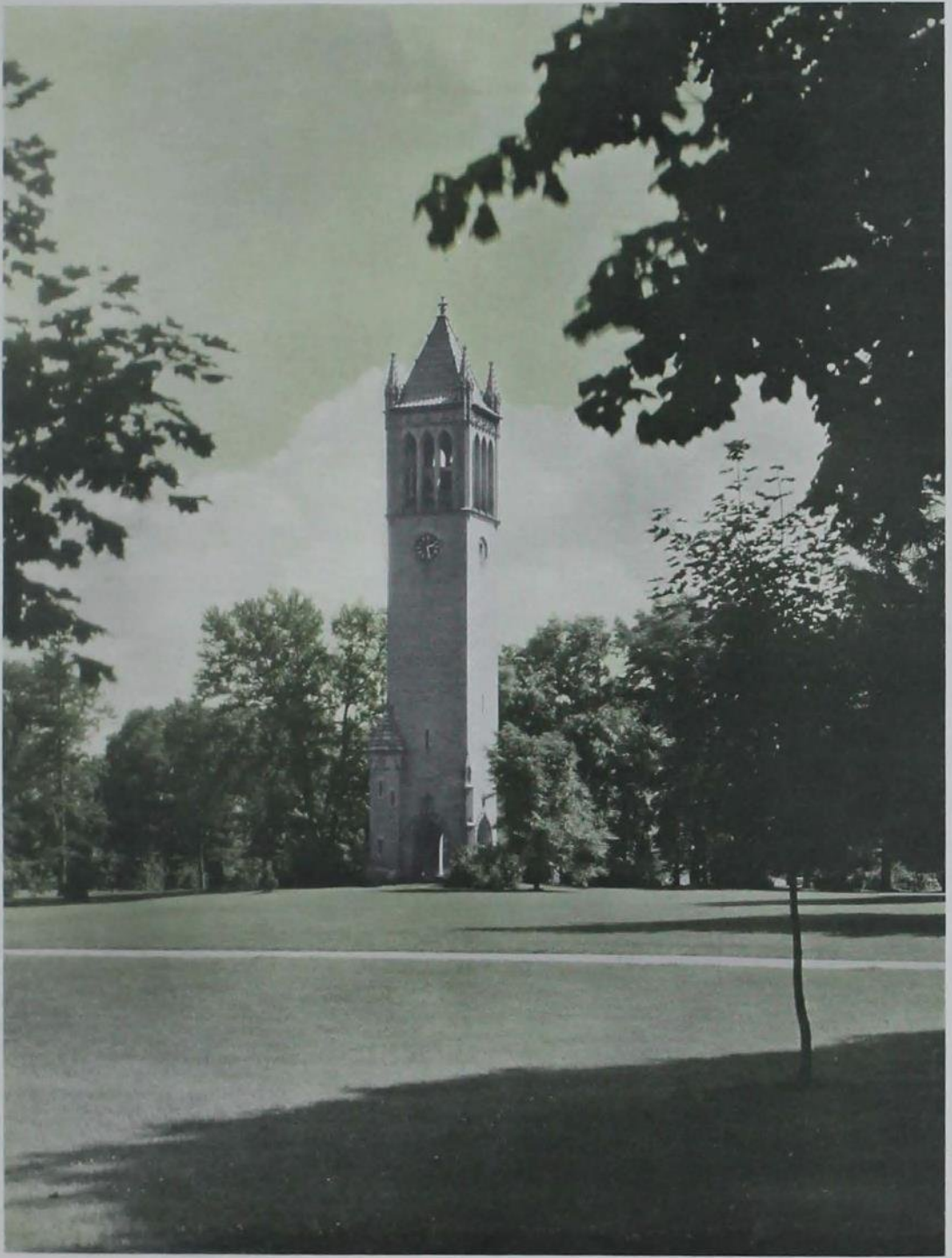

The Campanile





In the early days of the college the campus often served as an auditorium where Dr. Welch addressed the student body.

C O L L E G E



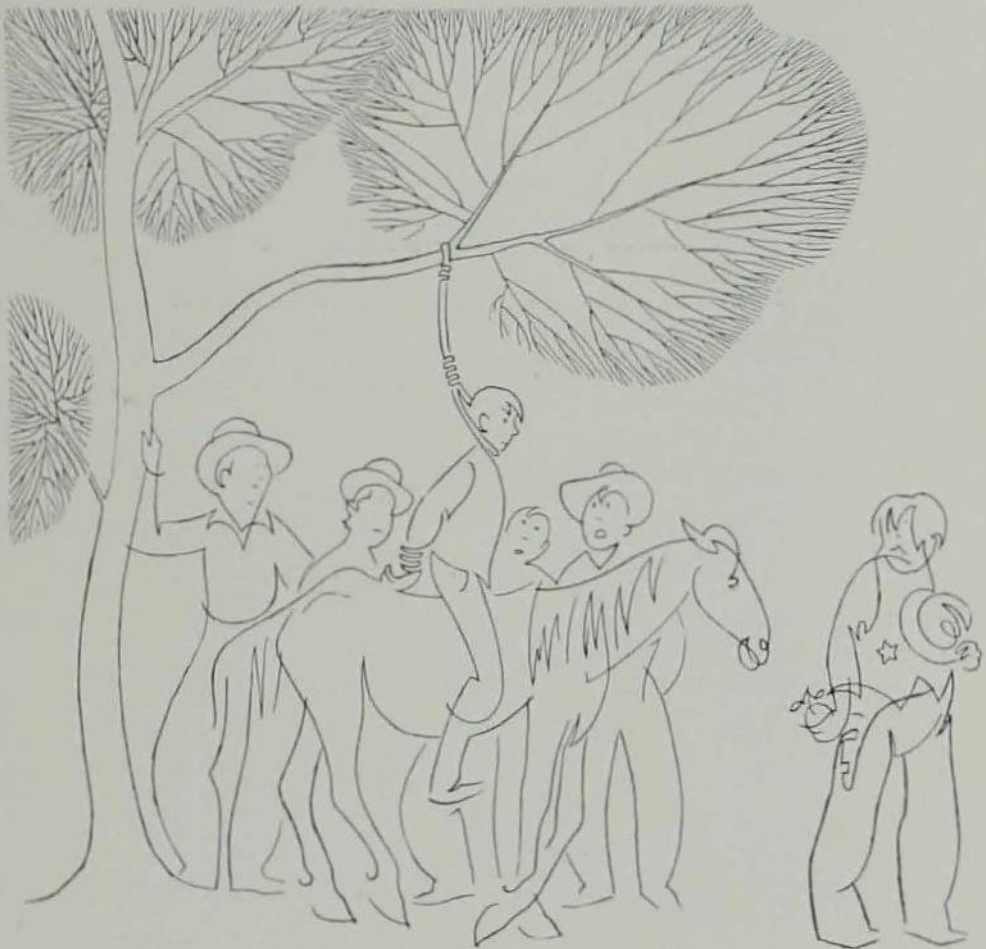

Administration

A Message From the President

Iowa State College has been and should continue to be one of the great technical colleges of the country, and of the world. No institution has followed a more consistent policy of growth and development along a few technical lines and we can anticipate steady progress in the future.

The policy of the administration has been to limit our fields with the purpose of doing outstanding work in those which we occupy. It has also endeavored to develop teaching, research, and service to the people of the state off the campus. Every effort is being made to strengthen our undergraduate and graduate teaching, and to bring to the faculty able teachers. The research work in all fields has grown notable in scope and distinction. Extension work, short courses, and other service work to the people of Iowa are constantly being modified and extended with the purpose of keeping the public informed of the latest advances in the various lines of research and investigation.

Iowa State College, Iowa State University, and Iowa State Teachers' College, together, constitute the University of Iowa under the direction of the State Board of Education. We endeavor here to carry to the highest development the technical lines entrusted to Iowa State College.

R. M. HUGHES.

RAYMOND M. HUGHES, *President*

PRESIDENT RAYMOND M. HUGHES was graduated from Miami University at Oxford, Ohio, in 1903. After teaching science for two years in the Hamilton high school he held a teaching fellowship in chemistry at the Ohio State University for two years and studied chemistry at the Massachusetts Institute of Technology during the following year (1897-98). He then was called back to his alma mater as Professor of Chemistry and Physics in the fall of 1898 where he served successively as Professor of Chemistry and Registrar, Dean of the Liberal Arts College, and President until 1927, when he resigned to accept the Presidency at Iowa State College.

During this period he has been active in the service of the Association of American Colleges, the North Central Association of Colleges and Secondary Schools, the National Association of State Universities, and the American Council on Education, in each of which organizations he has at one time served as secretary.



HERMAN KNAPP

Business Manager

Mr. Herman Knapp is a graduate of Iowa State College of the class of 1883. Since that time he has served his college in various capacities. Two years ago, in addition to his duties as Treasurer and Business Manager, he acted as President of Iowa State College.

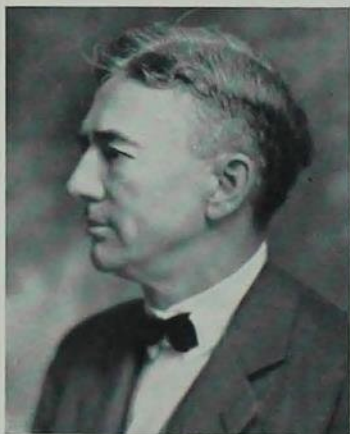

J. E. FOSTER

Dean of Men

J. E. Foster, Dean of Men, obtained valuable experience in educational methods by means of the varied career he pursued in public school education after his graduation from Yale. In the seven years which have elapsed since 1922, when he first came to Iowa State, he has come to be a powerful influence in the lives of the men of Iowa State.



MARIA ROBERTS

Dean of Junior College

Dean Maria M. Roberts came to the mathematics department of Iowa State College in 1891. In 1921 she took over the office of Dean of the Junior College. For eight years she has served Iowa State and its students in that capacity, devoting her rare executive ability and capacity for friendship to the well-being of all underclassmen.

J. R. SAGE

Registrar

Mr. J. R. Sage received his education at Ohio State University and Rose Polytechnic Institute. Previous to his appointment as Registrar of Iowa State College in 1920, he was connected with the mathematics department of the college.



JULIA STANTON

Dean of Women

Dean Julia W. Stanton, a native Iowan, returned to her alma mater in 1893, as an instructor in the mathematics department. In 1923, she assumed the office of Dean of Women and has served in this capacity since that time, supervising the conduct of all Iowa State women and the many and varied phases of the social life of the college.



R. E. BUCHANAN

Dean of Graduate College

Dean R. E. Buchanan, in his twenty-four years at Iowa State College, has served in various capacities; Instructor, Professor and Head of the department of Bacteriology, Dean of the Division of Industrial Science and Dean of the Graduate College.



DR. JAMES F. EDWARDS
Professor of Hygiene

The Department of Hygiene and the Student Health Service

Graduates of a "Bakers dozen" of years ago, would scarcely recognize the college infirmary of their day, tucked in, as it is now, behind our modern, well equipped hospital and dispensary building. The old hospital is now used only for contagious diseases.

The first or north wing of the newer hospital, built in 1915, has a capacity of 40 beds and includes the kitchen and dining rooms and the operating rooms. The east wing, built in 1924, more than doubled the capacity and gives added dispensary and laboratory facilities so that now the college has ample facilities for caring for such of its students as need hospital or ambulatory care. No other institution, except perhaps those with medical schools, is better equipped in this respect and few hospitals anywhere are better provided with laboratory, X-Ray and other equipment for diagnosis and treatment, both for curative and preventative purposes.



FRONT ROW, left to right: Williamson, Hall, Martin, Edwards, Roe, Johnston, Elder.
SECOND ROW, left to right: Mesha, Berg, Fread, McDermott, Light, Elliott, Tibben, McKeigh.

The state has realized fully that the educational authorities, to whom the parents have entrusted the physical and mental care of their immature sons and daughters, have a positive and moral duty to provide, as promptly and conveniently as possible, competent medical care and advice for them, and has provided an adequate plant and staff for this purpose.

It must not be thought, however, that the care of the sick is the only or even the most important part of the work of the Department of Hygiene. It is even more important that it prevent illness and improve health of the students while here and give them such positive knowledge of health principles and practices as will enable them to keep well and to best serve their community in after life.

As the first step, all entering students are given a careful "once over" during the entrance physical examinations. Such as show physical defects or health impairments are followed up in further conferences, and advice and treatment is given with a view of correcting or improving their condition. Many students are thus enabled to continue their college course and at the same time improve their physical condition.



MISS ELIZA MARTIN
Supervisor



Extension Service



R. K. Bliss
Director

The Extension Service of Iowa State College continues to extend the benefits of its experimental and research work to the farmers of the state. Under the direction of Mr. R. K. Bliss and Mr. P. C. Taff, the extension service has reached nearly every township in Iowa. Information concerning livestock, clothing and poultry projects continues to lead in the number of townships reached, but the work of the entire service comprises many more projects than these three.

The work of scientific information such as is disseminated by the extension service can scarcely be over estimated. In actual dollars and cents, it saves the farmer of Iowa many times the cost of the entire service.



Division of Agriculture

The Division of Agriculture is composed of the departments of Agricultural Engineering, Animal Husbandry, Agricultural Economics, Farm Crops and Soils, Dairying, Horticulture, Forestry, Landscape Architecture, Truck Crops, Genetics, Technical Journalism and Vocational Education.

For many years, beginning with the founding of Iowa State College, all the work of the Agricultural Division was under the supervision of two departments which were called the Department of Agriculture and the Department of Horticulture. At that time the faculty of each department consisted of one man.

At the time of the proposal to transfer all instruction in Home Economics to Iowa University, the Department of Agriculture, served as an administration unit for what is now the Division of Home Economics

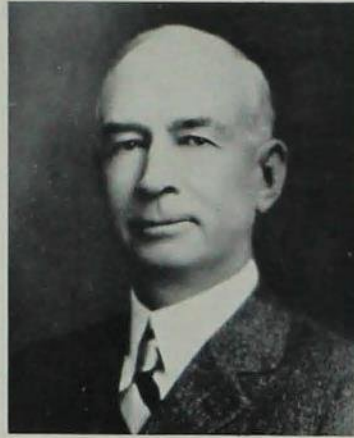

DEAN C. F. CURTISS





DEAN ANSON MARSTON



Division of Engineering

Undergraduate instruction in the Division of Engineering is given in ten four year courses which have uniform requirements for entrance: Agricultural Engineering, Architectural Engineering, Ceramic Engineering, Chemical Engineering, Civil Engineering, Electrical Engineering, General Engineering, Mechanical Engineering, Mining Engineering and Trades and Industries (Industrial Arts). Each of these courses leads to the B. S. degree.

In addition to this instruction, the Division of Engineering carries on work in Engineering Extension and Engineering Experiment Station Research. Iowa State College was the first engineering institution in the United States to systematically organize its work along these three major lines.

In each of the collegiate branches of instruction except Industrial Arts, a year of graduate work has been definitely outlined, completion of which entitles the student to a M. S. degree. In addition, two years of graduate work, leading to the Ph. D. degree, are offered in several courses. An increasingly large number of students are taking advantage of these additional years of training.



Division of Home Economics

The Home Economics Division of Iowa State College, with an enrollment exceeding one thousand and an instructing staff exceeding sixty, is ranked as one of the largest and best in the United States. The division is housed in a building which competent authorities claim has no equal in this country.

The division aims to give a liberal education and practical training in Home Economics by means of instruction in the arts, the natural and social sciences, and their place in modern civilization. "Science with Practice." Three home management houses offer an unusual opportunity for the application of these principles of home management which are learned in the classroom. A nursery school and a tea room afford practical experience for those who are interested in Child Care and Training or Institutional Administration.

Courses in Home Economics fit the student for intelligent citizenship and efficient home-making, which are the basis of American ideals. Technically, they fit students for pedagogical positions and, in the field of industry, for those commercial opportunities which demand technically trained women.

In the past, the Home Economics Division has possessed an enviable record. It is the present aim of the division to augment, if possible, the fame of Iowa State College.



DEAN GENEVIEVE FISHER





DEAN S. W. BEYER



Division of Industrial Science

The Division of Industrial Science serves as an administration unit for those departments whose work, while not in itself technical, is necessary to a well-rounded education in any of the several technical courses of Iowa State College. These departments comprise Bacteriology and Hygiene, Botany, Chemistry, Applied Economics and Social Science, Geology, Mathematics, Military Science and Tactics, Physics, Zoology, and Entomology. In addition, the work of the departments of English, History, Psychology, Modern Languages, Music, Physical Education, and Public Speaking is under the supervision of the Dean of Industrial Science.

In the early days of Iowa State College, when no distinction was drawn between the different divisions now existing, all of the instruction offered in the institution was given by this Industrial Science Division. When the growing need for specialization and the number of students enrolled made this administrative scheme inadequate, the four other divisions were created. When, in 1879, the Division of Veterinary Medicine was created, the Division of Industrial Science assumed the status it possesses today.

The division sponsors an annual barbeque in the fall quarter, and a winter dance. In the spring quarter the energies of the division are directed toward the preparation of the Veishea float.



Division of Veterinary Medicine

When the Veterinary Medicine course of Iowa State College was made a separate division and a Dean of Veterinary Medicine appointed in 1879, Dr. Stalker, the first dean of the division was confronted with the impossibility of obtaining competent instructors. It became necessary for him to establish a graduate course, the chief purpose of which was to train instructors for Iowa State College.

The twenty years from 1880, when the first class in the division was graduated, to 1900, were full of advancement for the science of Veterinary Medicine. Growth has been steady and at the present time, the work of the division comprises: Anatomy, Medicine, Pathology, Physiology, Surgery, and Veterinary Investigations. Each is a separate department, and, together offer the instruction which was originally administered by a single unit.

In the forty-eight years in which it has been in existence, the division has had but three deans. Dr. Stalker was succeeded by Dr. J. H. McNeil, who was, in 1908, succeeded by the present dean, Dr. C. H. Stange.

Extra-curricular activities of the Division of Veterinary Medicine comprise the freshman mixer in the fall quarter, the annual banquet and dance in the winter quarter and the faculty picnic in the spring quarter.



DEAN C. H. STANGE



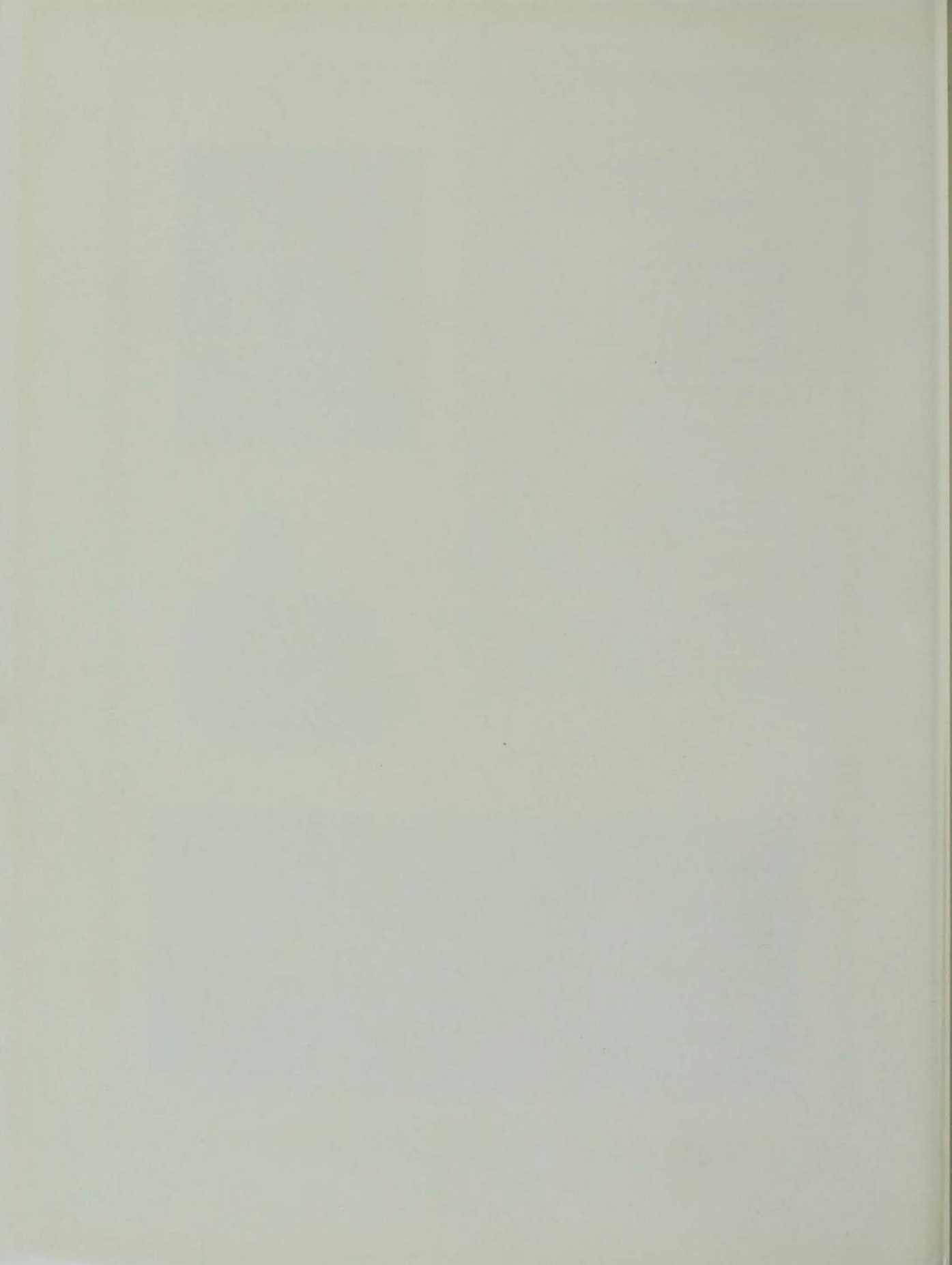



Seniors

ANNE ABELL
Vermillion, S. D.
 HOME ECONOMICS
 University High School
 University of South Dakota
 Gamma Phi Beta; Home Economics Club; Y. W. C. A.

AMY ADAMS
Washita, Iowa
 HOME ECONOMICS
 Washita High School
 W. A. A. Council; Tennis, Fall '27; Volley Ball, '27, '28; Home Economics Club; Y. W. C. A.; Junior Representative to Guild, '28; Secretary Quill, '29.

MURIEL LOIS AGG
Ames, Iowa
 CERAMICS
 Ames High School
 Kappa Delta; W. A. A. Tennis, '25, '26; Sophomore Council; Engineers' Minstrel Show, '28.

MARY KATHRYN ALEXANDER
Spencer, Iowa
 HOME ECONOMICS
 Grinnell High School
 Des Moines University
 W. A. A.; Y. W. C. A.; Home Economics Club; May Fete, '28; Theta Epsilon.

DOROTHY JANE ALLEN
Ames, Iowa
 HOME ECONOMICS
 Ames High School

CLIFFORD N. ANDERSON
Des Moines, Iowa
 INDUSTRIAL SCIENCE
 East High School, Des Moines
 Sigma Nu; Treasurer, Class '25.



W. DONALD ACHESON
Ames, Iowa
 ECONOMIC SCIENCE
 Ames High School
 Kappa Sigma; Bomb, '25, '26, '27, '28; Editor College Section '27, '28; Pi Gamma Mu; Bomb Key, '27, '28.

CECIL TEMPLE ADAMSON
Centerville, Iowa
 VETERINARY MEDICINE AND
 INDUSTRIAL SCIENCE
 Centerville High School
 Drake University

FOREST W. AKERS
Des Moines, Iowa
 CIVIL ENGINEERING
 Indianola High School
 Simpson
 Aurora; B. K. E.; A. S. C. E.; Knights of St. Patrick; Senior Intramural Manager, '28, '29.

NINA ALLEMAN
Ames, Iowa
 HOME ECONOMICS
 Mitchellville High School
 Zeta Tau Alpha; Y. W. C. A.; Kappa Phi; W. A. A.; Home Economics Club.

JOHN T. AMES
Traer, Iowa
 ELECTRICAL ENGINEERING
 Traer High School
 Chi Phi; Glee Club, '26, '27, '24 and '29; Manager of Glee Club, '29; Dramatic Club Plays: "The First Year," '27, "Hell Bent for Heaven," '28; Veishea Night Show, "Melody Magic," '28; National Collegiate Players; Eta Kappa Nu; Phi Mu Alpha; Cardinal Guild, '29.

MILDRED M. ANDERSON
Albia, Iowa
 HOME ECONOMICS
 Albia High School
 Zeta Tau Alpha; Women's Guild; Y. W. C. A.; Home Economics Club; W. A. A.; Dramatic Club.

NINA ANDREWS
Waterloo, Iowa
 HOME ECONOMICS
 East Waterloo High School

Chi Omega: Class Secretary, '24;
 Freshman Commission; Sophomore
 Council; Y. W. C. A.; Home Eco-
 nomics Club; May Fete, '26.

LEON K. APFEL
Shell Rock, Iowa
 ARCHITECTURAL ENGINEERING
 Shell Rock High School

Sigma Sigma; Scabbard and
 Blade; Freshman Track; Interlocal
 Fraternity Council, '27, '28; Mem-
 ber Cadet Officers' Association;
 Crockett Society.

RAYMOND D. ARENBERG
Des Moines, Iowa
 ELECTRICAL ENGINEERING
 East High School
 Des Moines University

Engineering Council, '27; Engi-
 neering Minstrels, '27; Campfire,
 '26, '27, '28.

JAMES EDWIN AYRES
Sioux Falls, S. D.
 ELECTRICAL ENGINEERING
 Washington High School

Chi Phi; Captain, R. O. T. C.;
 Football, '24, '25; Basketball, '26,
 '27, '28; Baseball, '26, '27.

WM. W. BAILEY
Red Lodge, Mont.
 VETERINARY MEDICINE

Vet. Medical Society; Freshman
 Track; Varsity Track, '27, '28, '29;
 Varsity Cross Country, '26, '27, '28.

WILBUR BALMOS
Muscatine, Iowa
 AGRICULTURAL EDUCATION
 Muscatine High School
 University of Iowa

Sigma Alpha Pres. '28; Voc. Ed.
 Club; Agriculture Club; Freshman
 Grain Judging, '26.



LUCILLE E. ANNEAR
Glidden, Iowa
 HOME ECONOMICS
 Glidden High School

President West Hall, '28, '29;
 President Dormitory Council, '28,
 '29; Women's Guild, '28, '29; Sen-
 ior Council; Freshman Days Stu-
 dent Leader; Home Economics
 Club; Dramatic Club, '27, '28; Cos-
 tume Committee, Veishea, '27;
 Home Economics Vodyel, '27.



PAUL B. AFLIN
Ames, Iowa
 INDUSTRIAL SCIENCE
 Ames High School

Kappa Sigma; Pi Gamma Mu.



FRED J. ARNOLD
Klemme, Iowa
 MECHANICAL ENGINEERING
 Klemme and Garner High
 Schools

Theta Xi; Band, '25, '26, '27;
 A. S. M. E.; Night Show, '28;
 Campfire, '27, '28; Campus Radio
 Club.



GRACE BACKHAUS
Garnavillo, Iowa
 HOME ECONOMICS
 Garnavillo High School
 University of Iowa

Zeta Tau Alpha.



JOHN L. BAIRD
Lisbon, Iowa
 ELECTRICAL ENGINEERING



W. HURDMAN BARK
Sandwich, Illinois
 VETERINARY MEDICINE
 Sandwich High School

Tau Kappa Epsilon; Scabbard
 and Blade; Cadet Officers' Associa-
 tion; Vet. Med. Society; Dramatic
 Club; Veishea Committee, '27.

BETTY BARKER
Ames, Iowa

HOME ECONOMICS
Davenport High School, St. Katherine's, Merrill Palmer.
Pi Beta Phi; Delta Phi Delta; Sigma Alpha Iota; Phi Upsilon Omicron; Jack O'Lantern; Freshman Commission, President; Sophomore Council; Big Sister Captain; Cast of "The Romantic Young Lady"; Veishea Nite Show, '26, '27, '28; May Fete; Open House; Hee Vodvil, '26, '27, '28; Cosmopolitan Night Show, '27; Girls' Glee Club, '27, '28; Secretary of Sophomore Class; Women's Editor of Bomb of '28; Homemaker, '26, '27, '28; Home Economics Club; W. A. A., '26; Intramural; Tennis Doubles, '26; Archery Team, '26, and Dancing Team, '26; Pan-Hellenic Council, '27.

JAMES R. BARRY
Norwalk, Wisconsin
VETERINARY MEDICINE
Ontario High School

Veterinary Medical Society; New-
man Club.

CARL J. BAUMHOEFENER
Cedar Rapids, Iowa
LANDSCAPE ARCHITECTURE
Grant High School,
Cedar Rapids

Sigma Pi; Pi Epsilon Pi; Agri-
culture Club; Vistonian Club; Iowa
State Student, '26, '27.

GEORGE OLIVER BEACH
Sioux City, Iowa
ARCHITECTURAL ENGINEERING
Central High School, Sioux City

Acacia; Acacia Secretary; Engi-
neering Council, '28, '29; Croquet
Society, President, '28, '29; Engi-
neers' Campfire, '28, '29; Phi Tau
Theta; Knight of St. Patrick; Inter-
fraternity Council, '28, '29.

HAROLD H. BEANE
College Springs, Iowa
AGRICULTURAL EDUCATION
Amity High School,
College Springs

Sigma Alpha; Vocational Educa-
tion Club; Agricultural Club; Iowa
Agriculturist.

KATHRYN BELL
Springville, Iowa
DIETETICS
Springville High School

Gamma Phi Beta; Sigma Alpha
Iota; Glee Club, '25, '27, '28, '29;
Freshman Commission; Hee Vodvil,
'28; Veishea Night Show, '27, '28;
Engineers' Lady, '29.



MARTHA R. BARRETT
Winona, Minnesota
INSTITUTIONAL ADMINISTRATION
Norfolk, Nebraska, High School

Chi Omega; Student Reporter;
Big Sister Captain; Phi Upsilon
Omicron; President, Women's Pan-
Hellenic.



FREIDA H. A. BARTH
Hampton, Iowa
VOCATIONAL EDUCATION
Latimer High School
Ellsworth College

Kappa Phi; Kappa Phi Program
Chairman, '28; Home Economics
Club; Big Sister, '28; Y. W. C. A.



HAROLD ASHWORTH BAYES
Valley Junction, Iowa
AGRICULTURAL EDUCATION
Valley Junction High School
Baseball, '25.



GEORGE F. BEAL
Omaha, Nebraska
CHEMICAL ENGINEERING
Central High School, Omaha

Phi Kappa; Phi Lambda Upsi-
lon; Sigma Upsilon; Summer Car-
dinal Guild; Senior Play Cast, '28.



RICHARD C. BEHRENS
Davenport, Iowa
GENERAL ENGINEERING
Davenport High School
Delta Upsilon; Track; Cross-
Country; President of Tau Beta Pi.



EDWARD H. BERETTA
Red Lodge, Montana
VETERINARY MEDICINE
Carbon County High School,
Red Lodge
Veterinary Medical Society.

RONALD JOSEPH BERKHIMER
Humboldt, Iowa
CHEMICAL ENGINEERING
Humboldt High School

Adelante; Chemical Engineering Society; Iowa Engineer; Intramural Tennis.

H. L. BINDEMAN
Denmark, Iowa
DAIRY INDUSTRY
Denmark High School
Iowa Wesleyan

Sigma Phi Epsilon; Pi Epsilon Pi.

JAMES O. BLACK
Randolph, Nebraska
VETERINARY MEDICINE
Randolph High School
Wayne State Normal, A. B.
Veterinary Medical Society.

LA CLARE B. BOLES
Drakesville, Iowa
INDUSTRIAL ARTS
Bloomfield High School
Delta Sigma Phi.

GERTRUDE K. BOLTON
Des Moines, Iowa
HOME ECONOMICS
West High, Des Moines
Drake University
Gamma Phi Beta; Homemaker Staff. '28.

ROBERT M. BOWIE
Fort Morgan, Colorado
CHEMICAL TECHNOLOGY
Fort Morgan High School
Chemists' Club, '27, '28, '29; Pi Mu Epsilon, '28, '29; Executive Committee, '29; Phi Lambda Upsilon, '29; Bomb Staff, '28, '29.



WILSON M. BEVERIDGE
Olathe, Colorado
FORESTRY
Olathe High School

President Forestry Club, '28; Agricultural Council, '28, '29; Alpha Zeta.

HENRY M. BLACK
Reinbeck, Iowa
MECHANICAL ENGINEERING
Reinbeck High School

Delta Sigma Phi; Tau Beta Pi; Scabbard and Blade; Pi Mu Epsilon; Bomb Staff, '27, '28, '29; Iowa Engineer Staff, '28, '29; Interfraternity Council; Secretary, A. S. M. E., '29.

FAYE MILDRED BLAKEY
Russell, Iowa
HOME ECONOMICS
Corydon High School
Kappa Phi Cabinet; Freshman Commission; Big Sister Captain.

FONSIE M. BOLIN
Larchwood, Iowa
VETERINARY MEDICINE
Bolwar, Mo., High School
Veterinary Medical Society.

RACHEL IDA BONNELL
Ames, Iowa
HOME ECONOMICS
Ames High School

May Fete, '28; Bomb Staff, '28, '29; Iowa State Student Staff, '28; Green Gander Staff, '28; Iowa Homemaker Staff, '28; Dramatic Club; Home Economics Club; Y. W. C. A.

MAEJORY BOUCK
Mason City, Iowa
INDUSTRIAL SCIENCE
Mason City High School
Mason City Junior College

Sigma Delta; Second Glee Club, '28; Glee Club, '29.

JOHN W. BOYD
Mason City, Iowa
CIVIL ENGINEERING
Mason City High School

Chi Phi; Pi Epsilon Pi, Treas
'28; S abbard and Blade; Cade
Off. ers' Association.

PHOEBE BEATRICE BRANAM
Dallas Center, Iowa

HOME ECONOMICS
Adel High School

Kappa Beta; Amiga Club.

CARRIE ANNA BREMER
Central City, Iowa
INSTITUTIONAL AND DIETETICS
Coggon High School

W. A. A.; Y. W. C. A.; Drama-
tic Club; Kappa Phi; Home-
maker; Bomb, '27; Quill Literary
Society; Home Economics Club.

HADLEY PHILIP BREWER
Tripoli, Iowa
TWO-YEAR COLLEGIATE
AGRICULTURE
Tripoli High School

LEONA MUREE BROUHARD
Colo, Iowa
HOME ECONOMICS
Colo High School
Iowa State Teachers' College

Kappa Phi; Quill Literary So-
ciety; Y. W. C. A.; Home Eco-
nomics Club.

GEORGE WILSON BROWNFIELD
Ames, Iowa
GENERAL ENGINEERING
Ames High School

Band



FRED A. BRAM
Laredo, Missouri
ELECTRICAL ENGINEERING
Albany, Mo., High School
Palmer College, Albany, Mo.
Commons Club; Band, '28, '29.

VERA LOUISE BRASHER
Carbon Hill, Alabama
HOME ECONOMICS
Carbon Hill High School
Alabama State
Kappa Beta; Women's Hockey
Team, '26, '27; Baseball Team, '27;
Volley Ball Team, '27.

ESTHER WINIFRED BREWER
Central City, Iowa
ECONOMIC SCIENCE
Central City High School

Delphian Literary Society; Y. W.
C. A.; W. A. A.; Baseball, '25, '27;
Basketball; Volley Ball; Tennis,
Track.

LUTHER M. BRINDLE
Conrad, Iowa
ANIMAL HUSBANDRY
Conrad High School
Theta Xi; Agri-cultural Club;
Blok and Bridle Club.

KENNETH ROSS BROWN
Ames, Iowa
ZOOLOGY
Ames High School
Y. M. C. A. Cabinet.

VICTOR J. BRUCHER
Remsen, Iowa
LANDSCAPE ARCHITECTURE
Remsen High School
Lambda Chi Alpha.

WALTER J. BUCHELE
Bellingham, Minnesota
 ARCHITECTURAL ENGINEERING
 De Smet, S. D., High School
 South Dakota University
 Kappa Sigma; T. L. B.; Croquet
 Society; Dramatic Club.

C. H. BUCKMASTER
Stuart, Iowa
 GENERAL ENGINEERING
 Stuart High School
 Tau Kappa Epsilon.

LUCILLE BURKETT
Perry, Iowa
 HOME ECONOMICS
 Granger High School
 Kappa Delta; Big Sister Cap-
 tain, '27; Bomb Staff, '27.

RUSSELL B. BURTON
Corydon, Iowa
 GENERAL ENGINEERING
 Charlton High School
 Tau Gamma Nu; Scabbard and
 Blade; Glee Club, '29; Dramatic
 Club; "The Romantic Young Lady";
 Engineers' Minstrel '27; Cadet Of-
 ficers' Association; Association of
 Industrial Engineers; Inter-Local
 Council, '28, '29; Life Saving
 Corps; Associate of Collegiate En-
 gineers.

IVOR D. BUTLER
Williamsburg, Iowa
 FARM CROPS AND SOILS
 Williamsburg High School
 Sigma Sigma; Swimming Team,
 '27, '28, '29; Captain, '29; Por-
 poise Club, '26, '27, '28, '29; Alpha
 Zeta, '27, '28, '29; A. A., '27, '28,
 '29; Red Cross Examiner; Agron-
 omy Club; Cadet Captain, R. O.
 T. C.

R. ROWLAND CALDWELL
Oskaloosa, Iowa
 AGRICULTURAL ENGINEERING
 Penn Academy and Oskaloosa
 High School
 Penn College
 Sigma Nu; Scabbard and Blade;
 Captain R. O. T. C. Artillery, '28;
 Military Circus, '26, '27, '28; Cadet
 Officers' Association; Veishea, '27,
 '28; Basketball Manager, '26;
 Freshman Track, '25; A. S. A. E.



WALTER F. BUCHHOLTZ
Wyoming, Iowa
 FARM CROPS AND SOILS
 Wyoming High School
 Farm House; Alpha Zeta; Sigma
 Upsilon; International Livestock
 and Farm Crops Judging Teams.



CLARENCE E. BUNDY
Owatonna, Minnesota
 AGRICULTURAL EDUCATION
 Owatonna High School
 Sigma Sigma; Alpha Zeta; Sigma
 Alpha; Ag. Council '27, '28, '29;
 Inter-Literary Council, '26, '27; Y.
 M. C. A. Cabinet, '28, '29; Voca-
 tional Education Club; Ag. Club;
 Delphian Literary Society; Agricul-
 tural Staff; Farm Crops Judging
 Team.



ZETTA BURROUGHS
Ames, Iowa
 HOME ECONOMICS
 Tenbant Consolidated High
 School



DORA E. BUTLER
Lacona, Iowa
 HOME ECONOMICS
 Lacona High School
 Y. W. C. A.; Women's Guild, '28,
 '29; Kappa Beta.

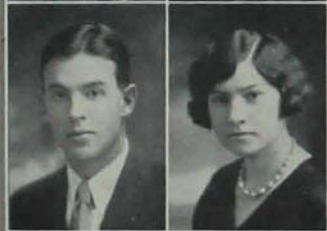

THELMA BYRUM
Canton, Illinois
 INDUSTRIAL SCIENCE
 Canton High School
 Amiga Club.

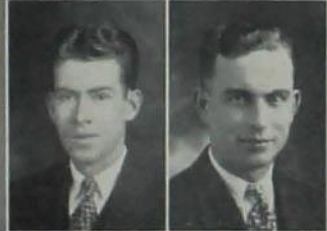

JOHN CAMPBELL
Waterloo, Iowa
 POULTRY HUSBANDRY
 West Waterloo High School
 Ag. Council; Poultry Club.

MAX POMROY CAMPBELL
Presho, S. D.
ELECTRICAL ENGINEERING
Presho High School.
Wrestling.

FERN ESTHER CAPELLEN
Dows, Iowa
ECONOMIC HISTORY
Dows High School
Ellsworth High School

Kappa Phi, Secretary, '27; Big Sister Captain, '28; Carillon Club, '26; Girls' Glee Club, '27, '28; Chapel Choir, '26, '28; Y. W. C. A.; World Fellowship, '27, '28; League of Women Voters, '27; May Fete, '27; Big Sister, '27, '28; Pi Gamma Mu.

GEORGE S. CARTER
Ames, Iowa
VETERINARY MEDICINE
Renwick High School
Veterinary Medical Society.

VERA AEILEEN CAULUM
Sioux City, Iowa
HOME ECONOMICS
Sioux City Central High

Phi Upsilon Omicron; Theta Sigma Phi; Iowa Homemaker, Associate Editor; Y. W. C. A.; Big Sister Council, '27; Women's Guild, '28; Iowa State Student; W. A. A.

EARL R. CHAMBERS
Corwith, Iowa
ANIMAL HUSBANDRY
Corwith Consolidated High School

Alpha Mu; Pi Epsilon Pi; Block and Bridle.

N. E. CHARDOUL
Waterloo, Iowa
MECHANICAL AND ELECTRICAL
ENGINEERING
West High, Waterloo
A. S. M. E.; A. I. E. E.



RICHARD LINCOLN CAMPBELL
Ames, Iowa
ELECTRICAL ENGINEERING
Hollywood, Calif., High School
A. I. E. E.

MILDRED CARMODY
Melrose, Iowa
VOCATIONAL EDUCATION
Melrose High School

President Birch Hall, '28; Dormitory Council; Inter-Literary Council; President, Quill Literary Society; W. A. A.; Y. W. C. A.; Dramatic Club; Newman Club; Students' Self Governing Association; May Fete, '28; Women's Guild.

WILLIAM HOBART CARTER
Sergeant Bluff, Iowa
AGRICULTURAL ENGINEERING
Sergeant Bluff High School
University of New Mexico

Alpha Sigma Phi; Agricultural Council, '28, '29; Knights of St. Patrick.

CAROLINE CECIL
Anita, Iowa
HOME ECONOMICS
Anita High School

Y. W. C. A.; Kappa Phi; Sophomore Council; Quill Literary Society; W. A. A.; Home Economics Club; Senior Council; Senior Sponsor for Freshman Hall.

JAMES WILBUR CHANDLER
Darville, Iowa
ANIMAL HUSBANDRY
Darville High School
Iowa Wesleyan College

Alpha Sigma Phi; Ag. Club; Block and Bridle Club; Veishes Night Show, '27.

MAUDE CHARRON
Macedonia, Iowa
HOME ECONOMICS
Macedonia High School

W. A. A.; Dormitory Council; Women's Guild; Home Economics Club; Big Sister Captain; Naiaid.

ARTHUR W. CHENOWETH
Decatur, Illinois
CIVIL ENGINEERING
Decatur High School

Phi Delta Theta; H. K. E.; A. S. C. E.

J. NEIL CHICKEN
Afton, Iowa
AGRICULTURE AND MANUAL
TRAINING
Arispe Consolidated School

Varsity Swimming, '27, '28, '29;
Voc. Ed. Club; Porpoise.

HRIAO CHENG CHWANG
Tsingpu, Kiagsu, China
CIVIL ENGINEERING
Nanyang Preparatory Middle
School
Nanyang University, China
University of Michigan

Junior Member of American Society of Automotive Engineers; Chinese Engineering Society; Cosmopolitan Club.

ALICE JEAN CLARK
Hornick, Iowa
HOME ECONOMICS
Hornick High School
Morningside College

CLIFFORD CHARLES CLIFTON
Ida Grove, Iowa
ELECTRICAL ENGINEERING
Los Angeles High School
Iowa University

Lambda Chi Alpha; Engineers' Composite; Veishea Vaudeville.

GERTRUDE MURRAY COX
Ames, Iowa
MATHEMATICS
Perry High School
Simpson College

Pi Mu Epsilon; Kappa Phi.



DEAN D. CHICKEN
Afton, Iowa
AGRICULTURAL EDUCATION
Arispe Consolidated School

Men's Voc. Ed. Club; American Red Cross; Life Saving.

IRVING L. CHRISTENSEN
Eagle Grove, Iowa
FORESTRY
Eagle Grove High School

Delta Upsilon; Track, '26, '27, '28, '29; Cross Country, '26, '27, '28; Captain Cross Country, '28; Double A Fraternity.

MARVIN CHARLES CISLER
Cedar Rapids, Iowa
ELECTRICAL ENGINEERING
Washington High School

Theta Xi; Varsity Track, '26, '27, '28, '29; Eta Kappa Nu; Tau Beta Pi; Knight of St. Patrick; Freshman Chemistry Award, '26; "AA" Freshman Scholarship; Cadet Officers' Association; Engineers' Campfire.

DWIGHT RUSSELL CLARK
Ames, Iowa
ECONOMIC SCIENCE
Ames High School
Grinnell College

Bomb Staff; Cheer Leader; Green Gander.

EMMA MARIE COLTVET
Eagle Grove, Iowa
VOCATIONAL EDUCATION
Eagle Grove High School
St. Olaf College

W. A. A.; Y. W. C. A.; Dormitory Council; Women's Guild; Voc. Ed. Club; Baseball; Hokey; Home Ec. Club.

HELEN B. COX
De Soto, Kansas
HOME ECONOMICS
Fairburg High School
Christian College

Pi Beta Phi; Dramatic Club.

JAY ROBERT CORNELISON
Ottumwa, Iowa
 CIVIL ENGINEERING
 Ottumwa High School

Chi Phi; A. S. C. E.

WILLIAM COZZENS
Colo, Iowa
 AGRICULTURE AND MANUAL
 TRAINING
 Colo High School

Voc. Ed. Club; Ag. Club; Little
 International

ALFRED HAROLD CRIPPEN
Ames, Iowa
 ELECTRICAL ENGINEERING
 Clarksville, High School

WILLIAM HERSCHEL CUMMINS
Hamburg, Iowa
 ELECTRICAL ENGINEERING
 Hamburg High School

American Chemical Society.

HELEN DAHL
Sloan, Iowa
 HOME ECONOMICS
 Sloan High School

Sigma Kappa; Y. W. C. A.; Hee
 Vodvil; May Fete, '25; Veishea
 Night Show, '25; Homemaker Ed-
 itorial Staff; Iowa State Student;
 Bomb Staff, '26.

MARGARET DAVIDSON
Ames, Iowa
 HOME ECONOMICS
 Ames High School

Chi Omega; Mortar Board; Omicron
 Nu; Phi Upsilon Omicron;
 Jack O'Lantern; Naiad; Women's
 "A" Fraternity; Y. W. C. A.; Big
 Sister Chief; Women's Guild; Home
 Ec. Club; Iowa State Student Staff;
 Homemaker Staff.



BURTON D. COWAN
Crystal Lake, Illinois
 CHEMICAL ENGINEERING
 Crystal Lake High School

Gamma Sigma Alpha; Chemical
 Engineering Society; American
 Chemical Society; Chemists' Club;
 Knight of St. Patrick; Campfire;
 Veishea.

ROBERT GRANT CRABTREE
Council Bluffs, Iowa
 CIVIL ENGINEERING
 Abraham Lincoln High School

HOWARD W. CRIST
Stanwood, Iowa
 CIVIL ENGINEERING
 Stanwood High School

Lambda Chi Alpha; Wrestling,
 '27, '28, '29.

BERNICE H. CUTSHALL
Van Meter, Iowa
 HOME ECONOMICS
 Van Meter High School
 Cedar Falls College

Y. W. C. A.

GEORGE V. DALE
Ames, Iowa
 ELECTRICAL ENGINEERING
 Nichols and Ames High School

ARTHUR W. DAVIS
Ames, Iowa
 INDUSTRIAL SCIENCE
 Ames High School

Pi Mu Epsilon

MARGARET E. DAVIS

Farnhamville, Iowa

HOME ECONOMICS

Farnhamville High School

Sigma Kappa; Home Ec. Club; May Fete '25; Circulation Staff of Homemaker, '25, '26; Y. W. C. A.



RUTH MAY DAVIS

Des Moines, Iowa

HOME ECONOMICS

North High

Sigma Delta; Y. W. C. A.; Student Publication Board; Theta Sigma Phi; Student Staff; Homemaker Editorial Staff; Women's Guild; Women's Pan-Hellenic Council.

GLADYS H. DAWSON

Ames, Iowa

VOCATIONAL EDUCATION

Ames High School

Chi Omega; W. A. A.; Phi Upsilon Omicron; Delta Phi Delta; Jack O'Lantern; Veishea Night Show; Hec Vodvil; Women's "A" Fraternity.



EMBER N. DAY

Gilmore City, Iowa

VOCATIONAL EDUCATION

Gilmore City High School

Kappa Phi; Senior Council; Big Sister Captain; Wesley Players; Sophomore Council; Methodist Student Council; W. A. A.; Y. W. C. A.; Home Ec. Club; Freshman Day Student Leader.

MILDRED ESTHER DEISCHER

Monticello, Iowa

HOME ECONOMICS

Monticello High School

Sigma Delta; Y. W. C. A.; Theta Sigma Phi; Student Staff; Editorial Staff Homemaker; Women's Guild; Home Ec. Club.



HENRY RUSSELL DELAHOOKIE

Froelich, Iowa

ELECTRICAL ENGINEERING

Monona High School

Sigma Sigma; Varsity Swimming; Porpoise; Track; Y. M. C. A.; Engineers' Campfire; Veishea; Red Cross Life Saving Corps.

JAMES D. DE REUS

Oskaloosa, Iowa

ARCHITECTURAL ENGINEERING

Oskaloosa High School

Tau Gamma Nu; Tau Beta Pi; Iowa Engineer; Iowa State Student; Croquet Society; Cadet Officers' Association.



DWIGHT ALBERT DEWELL

Clinton, Iowa

ELECTRICAL ENGINEERING

Clinton High School

Sigma Sigma; Iowa Engineer Staff; Pi Epsilon Pi; Veishea Night Show; Engineers' Campfire; Engineers' Minstrel; Life Saving Corps.

RAY O. DONELS

Shellsburg, Iowa

AGRICULTURE AND SCIENCE

Shellsburg High School

Delta Chi; Ag. Club; Inter-Fraternity Council '25, '26; Wrestling '26; Y. M. C. A.



MINNIE K. DORR

Baxter, Iowa

HOME ECONOMICS

Baxter High School

Oklahoma A. and M.

Zeta Tau Alpha; Dramatic Club; Delphian Literary Society; W. A. A.

CHAS. O. DOTY

Lake City, Iowa

ANIMAL HUSBANDRY

Lake City High School

Drake University

Alpha Gamma Rho; Alpha Zeta; Block and Bridle Club; Ag. Club; Little International '26, '27, '28; Manager Veishea A. H. Open House '28.



JESSE K. DOTY

Lake City, Iowa

AGRICULTURAL ECONOMICS

Lake City High School

Drake University

Alpha Gamma Rho; Alpha Zeta; Ag. Club; Football; Wrestling.

CHARLES W. DOW
Marion, Iowa
MECHANICAL ENGINEERING
Marion High School

Alpha Tau Omega; Tau Beta Pi; Scabbard and Blade; Bomb Staff '26; Associate Editor of '27 and '28 Bomb; Editor-in-Chief 1929 Bomb; Interfraternity Council '27, '28; Cadet Officers' Association; Bomb Key '27, '28, '29.

GORDON BRUCE ECKLES
Aplington, Iowa
ANIMAL HUSBANDRY
Aplington High School

Block and Bridle; Ag. Club; Cadet Officers' Association; Band; Student Deacon of Presbyterian Church; Chapel Choir.

GRACE ALBERTA EICHMAN
Bettendorf, Iowa
HOME ECONOMICS
Davenport High School

Bomb '27, '28, '29; Sales Circulation Manager '28; Bomb Key; Iowa Homemaker; Student Staff; May Fete '26, '28; Veishea Night Show Chorus '27, '28; Home Ec. Club; Dramatic Club.

DON C. ELLSWOOD
Rowley, Iowa
ELECTRICAL ENGINEERING
Rowley Consolidated High School

Life Saving; Campfire; Veishea.

DOROTHY ESTELLE ENGLER
Appleton, Wisconsin
HOME ECONOMICS
Appleton High School
Stout Institute

Alpha Gamma Delta; Y. W. C. A.; Cosmopolitan Club; W. A. A.

GEO. G. ENSIGN
Clarion, Iowa
MECHANICAL ENGINEERING
Clarion High School

Delta Sigma Phi; Bomb Staff '28, '29; Rifle Team '26, '27, '28, '29; Scabbard and Blade; Cadet Officers' Association; Bomb Key.



MARY JANE DRYBREAD
Nevada, Iowa
VOCATIONAL EDUCATION
Nevada High School
Monticello Seminary

Gamma Phi Beta, League of Women Voters; Convocation Manager, 1929 Central Veishea Committee; Hec Vodvil 1929; Circulation Staff, Iowa Homemaker.



PAUL F. EDWARDS
Ames, Iowa
ECONOMIC SCIENCE
Omaha Central and Ames High School
Babson Institution
Pistol Squad '24, '25.



CLARENCE R. ELDER
Klemme, Iowa
AGRICULTURAL JOURNALISM
Klemme High School

Theta Xi; Sigma Delta Chi; Pi Epsilon Pi; Iowa State Student Staff; Iowa Agriculturist, Editorial Staff.



RAYMOND A. ENGEL
Reinbeck, Iowa
MECHANICAL ENGINEERING
Reinbeck Consolidated High School

Delta Sigma Phi; Bomb '27; Veishea '28; Band '26.



CLYDE MERL ERICSON
Mason City, Iowa
CIVIL ENGINEERING
Mason City High School
Mason City Junior College



EARLE FREDERICK ERION
La Grange, Illinois
ECONOMIC SCIENCE
Lyons Township High School

Delta Chi; Freshman Cross Country; Bomb Staff '26, '27, '28, '29; Copy Editor Bomb '29; Bomb Key '28, '29.

THE BOMB

ORLAND E. ESVAL
Ames, Iowa
ELECTRICAL ENGINEERING
Seobey High School
Montana State College

RAYMOND J. EVANS
Webster City, Iowa
CHEMICAL ENGINEERING
Webster City High School
Chemical Engineering Society.

IRVIN E. FAIR
Bayard, Iowa
ELECTRICAL ENGINEERING
Bayard Consolidated High
School
Band '27, '28, '29.

MARY A. FARNSWORTH
Cresco, Iowa
HOME ECONOMICS
Cresco High School
Zeta Tau Alpha; W. A. A.;
Hockey; Basketball; Baseball; Y.
W. C. A.; Home Ec. Club; Dra-
matic Club; Delphian Literary So-
ciety.

RALPH S. FARMER
Montezuma, Iowa
DAIRY INDUSTRY
Delhi High School
Farm House; Dairy Products
Judging Team '28; Dairy Club,
Vice-President; Dairy Cattle Club;
Alpha Zeta.

HILDRED LURENE FINDLEY
Dallas Center, Iowa
HOME ECONOMICS
Grimes High School
Y. W. C. A.; Women's Guild;
Home Ec. Club.



MRS. CLARA MIRIAN EVANS
Ames, Iowa
INDUSTRIAL SCIENCE
Clinton, Ohio, High School
Indiana State and Ohio State

LOIS EVERITT
Mason City, Illinois
HOME ECONOMICS
Mason City Community High
School
Knox College
Sigma Alpha Iota; W. A. A.;
Home Ec. Club; Y. W. C. A.

FRANKLIN P. FERGUSON
Ames, Iowa
JOURNALISM
Ames High School
Student Staff; Alpha Zeta; Sigma
Delta Chi.

PAUL F. FEE
Carroll, Iowa
GENERAL ENGINEERING
Carroll High School
Sigma Alpha Epsilon; Interfra-
ternity Council; Pebal; Pi Epsilon
Pi; Society Industrial Engineers;
Iowa Engineer; Veishea; Vodvil
Manager '28; Scabbard and Blade;
Military Circus.

LEE A. FICKES
Ames, Iowa
ECONOMIC SCIENCE
Sae City High School
Iowa University
Delta Tau Delta.

CATHERINE FORD
Des Moines, Iowa
ZOOLOGY
East High School
Drake University
Kappa Delta; Industrial Science
Council; Y. W. C. A.; Veishea Night
Show Cast '28.

ROBERT E. FORD
Ames, Iowa
AGRICULTURAL EDUCATION
Cameron High School

JOSEPHINE FOSTER
Ames, Iowa
HOME ECONOMICS
Ames High School

Pi Beta Phi; Jack O'Lantern;
Sophomore Council; Hec Vodvil
'25; May Fete '28; Mortar Board.

GEORGE R. FRIEDRICH
Norfolk, Nebraska
MECHANICAL ENGINEERING
Midland Academy
Midland College
Alpha Mu; A. S. M. E.; Engi-
neers' Open House.

CHARLES A. FUNK
Ottumwa, Iowa
CHEMICAL ENGINEERING
Ottumwa High School
Sigma Chi; Iowa State Student
'25, '26; Chemical Engineering So-
ciety.

ANNA LEE GARRETT
Aledo, Illinois
HOME ECONOMICS
Frances Shimer School
Chi Omega; May Fete '28; Dra-
matic Club; Cast of "Seven Keys to
Baldpate"; Veishea Night Show
'28; Corillons Club; Glee Club.

DONALD K. GEORGE
Dubuque, Iowa
INDUSTRIAL SCIENCE
Dubuque High School
Pi Kappa Alpha; Ind. Sci. Coun-
cil; Pebul; Treas. Junior Class;
General Chairman Junior Trot; Pi
Epsilon Pi.



CATHERINE FOSTER
Graettinger, Iowa
HOME ECONOMICS
Graettinger High School
Rockford College
Pi Beta Phi; Bomb '27; Home
Ec. Club; Big Sister.

ANN F. FOULKE
Pittsburgh, Pa.
HOME ECONOMICS
Charles City High School
Margaret Marrison
Pi Beta Phi; Hec Vodvil '26;
Veishea '26; "The First Year";
"The Romantic Young Lady"; Car-
dinal Guild '28.

ERICH P. FRITSCHEL
Waverly, Iowa
ELECTRICAL ENGINEERING
Strawberry Point High School
Wartburg College
Iowa Engineer.

ANACREON E. GABOUFALIS
Samos, Greece
DAIRY HUSBANDRY
Pythagorium Gymnasium High
School
Cosmopolitan Club.

RUTH E. GEITER
Grundy Center, Iowa
HOME ECONOMICS
Grundy Center High School
Iowa State Teachers' College
Y. W. C. A.

MABEL GERTRUDE GERLING
Swan, Iowa
HOME ECONOMICS
Clearfield High School
Simpson College
Zeta Tau Alpha; Senior Council;
Treas. Dramatic Club; Y. W. C. A.;
Finance Committee.

THE BOMB

GEORGE F. GILLEN
Omaha, Nebraska
 CHEMISTRY TECHNOLOGY
 Omaha Central High School
 Creighton University
 Beta Theta Pi.

CHESTER H. GIRARD
Dubuque, Iowa
 INDUSTRIAL SCIENCE
 Dubuque Senior High

Pi Kappa Alpha; Iowa State Student; Pebul; Prep-Soph. Committee; Inter-Fraternity Council.

PAUL A. GOESER
Burlington, Iowa
 ANIMAL HUSBANDRY
 Burlington High School

Farm House; Alpha Zeta; Delta Sigma Rho; Pi Epsilon Pi.

KENNETH D. GOULD
Des Moines, Iowa
 CERAMIC ENGINEERING
 Des Moines East High School

American Ceramic Society; Veishea; Knights of St. Patrick.

EDITH M. GREGSON
Corwith, Iowa
 VOCATIONAL EDUCATION
 Corwith High School

Theta Epsilon.

ROY A. GROUT
Keokuk, Iowa
 ARCHITECTURAL ENGINEERING
 Keokuk High School

Sigma Chi; Senior Class President; Cardinal Guild President; Glee Club; A-M-E-S Quartette; Cardinal Key; Phi Mu Alpha; Scabbard and Blade; Pebul; Engineering Council; Student Council of Memorial Union; Music "A" '28.

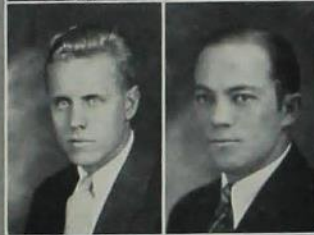

RUTH GINGER
Spencer, Iowa
 HOME ECONOMICS
 Spencer High School

Zeta Tau Alpha; Jack O'Lantern; Iowa Homemaker; Home Economics Club; Y. W. C. A.; Dramatic Club.

THOMAS W. GITTINS
Griswold, Iowa
 CHEMISTRY
 Elliott High School
 Columbus College

Tau Kappa Epsilon; Pi Epsilon Pi; Industrial Science Council; Dramatic Club; National Collegiate Players; Phi Lambda Upsilon; Chemists' Club; Cardinal Guild; Central Veishea Committee.

CLIFTON GOODLETT
Clarksville, Tennessee
 DAIRY INDUSTRY
 Clarksville High School

Farm House; Alpha Zeta; Ag Council; Dairy Club; Block and Bridge; Dairy Cattle Club; "The Bad Man."

DOROTHY LYLIAN GRAP
Somonauk, Illinois
 VOCATIONAL EDUCATION
 Somonauk Community High School
 University of Illinois

Phi Omega Pi; Iowa Homemaker; Iowa State Student; Home Economics Club.

CHARLES S. GRIFFIN
Pleasanton, Iowa
 ECONOMIC SCIENCE
 Leon High School

Kangaroos; Crescent Literary Society; President of Y. M. C. A.; Student Elder in Collegiate Presbyterian Church; Chapel Choir.

PAUL H. GROUWINKEL
Columbus Junction, Iowa
 AGRICULTURAL EDUCATION
 Columbus Junction High School

Voc. Ed. Club; Sigma Alpha; Phi Tau Theta.

AUDREY BERNICE GROVES
Kansas City, Mo.
 HOME ECONOMICS
 Omaha Central High School
 University of Omaha
 Sigma Kappa; Y. W. C. A.; Glee
 Club; Homemaker

LORRAINE D. GUTZ
Pomeroy, Iowa
 HOME ECONOMICS
 Pomeroy High School

Alpha Delta Pi; Freshman Com-
 mission; Sophomore Council; Cir-
 culation Manager Iowa Homemaker,
 '27, '28; Editor Iowa Homemaker
 '29; Senorita President; Jack
 O'Lantern; Phi Upsilon Omicron;
 Mortar Board; Big Sister Chief
 '28, '29.

WINNIFRED HAHNE
Webster City, Iowa
 INDUSTRIAL SCIENCE
 Lincoln High School

Alpha Gamma Delta; Sigma Al-
 pha Iota; Dramatic Club; Indus-
 trial Science Council; Band '26, '27,
 '28; Glee Club; Exchange Editor of
 Iowa State Student '27, '28; Green
 Gander '28, '29; Veishea '29; May
 Fete '26, '27, '28.

LEROY P. HALL
Crawford, Nebraska
 CHEMICAL ENGINEERING
 Crawford High School

Delta Sigma Phi; Chemists' Club;
 Knights of St. Patrick; Chemical
 Engineering Society.

ALICE HAMILL
Sandwich, Illinois
 HOME ECONOMICS
 Sandwich Township High
 School
 University of Illinois

Phi Mu.

E. DUANE HANSELL
Indianola, Iowa
 DAIRY HUSBANDRY
 Spring Hill High School
 Phi Tau Theta; Meat Judging
 Team '28; Block and Bridle Club;
 Dairy Cattle Club.



CARL R. GUSTAFSON
Sioux City, Iowa
 ECONOMIC SCIENCE
 Central High School
 Phi Sigma Kappa; Febul;
 Veishea Night Show '28; Iowa
 State Student, '27.

HELEN S. HAGER
Waukon, Iowa
 HOME ECONOMICS
 Waukon High School
 Milwaukee-Downer College

Pi Bet Phi; Omicron Nu; Car-
 dinal Guild; Big Sister Captain;
 Cast of "Melody Magic," "The Poor
 Nut."

LEO HALJSMAN
Marion, Iowa
 CIVIL ENGINEERING
 Marion High School

Band '25, '27, '28; A. S. C. E.;
 Engineers' Minstrel, '27; Beta Kap-
 pa Epsilon.

ARTHUR G. HALLETT
Epworth, Iowa
 AGRICULTURAL EDUCATION
 Epworth High School
 Cornell College

Freshman Wrestling Voc. Ed.
 Club '27, '28.

HELEN LOUISE HANNUM
Boone, Iowa
 HOME ECONOMICS
 Boone High School
 Grinnell College

Delta Delta Delta; Y. W. C. A.;
 Bomb '27, '28; Dramatic Club.

NATHANIEL B. HANSON
Burlington, Iowa
 FORESTRY
 Burlington High School
 Burlington Junior College
 Alpha Tau Omega; Forestry
 Club; Ames Forester.

ROY A. HANSON
Council Bluffs, Iowa
CIVIL ENGINEERING
Abraham Lincoln High School

Alpha Sigma Phi; Iowa Engineer Staff '26, '28, '29; Bus. Mgr. Iowa Engineer, '28, '29; Engineering Council, '28, '29; Tau Beta Pi; Knights of St. Patrick, B. K. E.

GEORGE D. HARBELL
Washington, D. C.
MECHANICAL ENGINEERING
McKinley High, Omaha Central High

Phi Gamma Delta.

W. DONALD HARRIS
Des Moines, Iowa
CHEMICAL ENGINEERING
North Des Moines High
Chemical Engineering Society.

ROBERT B. HARTMAN
Omaha, Nebraska
MECHANICAL ENGINEERING
Omaha Central High
Phi Gamma Delta; A. S. M. E., Chairman; Engr. Council; Engineers' Campfire; Scabbard and Blade; Knights of St. Patrick; Cadet Officers' Association.

PAUL MALCOLM HEFFERNAN
Ames, Iowa
ARCHITECTURAL ENGINEERING
Ames High School

Theta Delta Chi; Tau Beta Pi; Sigma Upsilon, Secretary '27, '28; Green Gander Staff '27; Order of Godlings.

ERNEST L. HENDERSON
Scranton, Iowa
DAIRY INDUSTRY
Scranton Consolidated Schools
Alpha Sigma Phi.

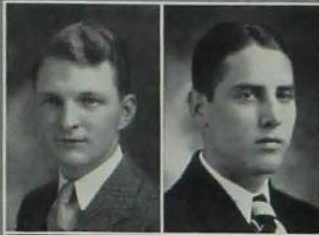

KENNETH HENRY HAR
Marshalltown, Iowa
MECHANICAL ENGINEERING
Marshalltown High School

Tau Kappa Epsilon; Scabbard and Blade, Pres. '28; Treas. '27; National Collegiate Players, Treasurer '27; Pi Epsilon Pi; Battalion Commander, E. O. T. C. '28; Cadet Officers' Association; Knights of St. Patrick; Veishea Night Show, '28; Little Country Theater, '25; Dramatic Club; A. S. M. E.

RAYMOND W. HARRIS
Grinnell Iowa
ANIMAL HUSBANDRY
Grinnell Central High

WILLIS GEORGE HARTFORD
Plattsmouth, Nebr.
GENERAL ENGINEERING
Plattsmouth High School
Phi Kappa Psi.

GRACE G. HARVEY
Denison, Iowa
HOME ECONOMICS
Denison High School

Y. W. C. A.; Freshman Commission; Naiad; President Alpha Unit of Birch Hall; W. A. A.; Swimming Team '24, '28.

ETHEL JANE HEINKEL
Fort Dodge, Iowa
HOME ECONOMICS
Fort Dodge High School

Glee Club '26, '27, '29; Sigma Alpha Iota; Phi Upsilon Omicron, Secretary '28; Treasurer Women's Guild '28, '29; President Quill Literary Society; President Dormitory Council; Chairman Applied Art Open House '28; President Delta Phi Delta '28, '29; Secretary-treasurer Applied Art Guild, '27, '28; Group Leader, Freshman Discussion Group '28; Big Sister Captain '27, '28; Jack O'Lantern.

HATTIE HENN
Denmark, Iowa
RURAL SOCIOLOGY
Denmark High School
State University of Iowa

Frisbie Fellowship; Delphian Literary Society; Y. W. C. A.; Chapel Choir.

VAUGHN F. HERSHEY
Fairport, Iowa
ELECTRICAL ENGINEERING
Muscatine High School

Eta Kappa Nu; A. I. E. E.; Engineers' Campfire '28; Veishea Open House '28, '29.

WAYNE B. HIBBS
Carroll, Iowa
CIVIL ENGINEERING
Carroll High School

Phi Kappa Tau; Cadet Officers' Association; Freshman Tennis; Knights of St. Patrick; Beta Kappa Epsilon; American Society of Civil Engineers.

SANFORD C. HILL
Story City, Iowa
LANDSCAPE ARCHITECTURE
Story City High School

Phi Gamma Delta; Football; Baseball; Double "A" Fraternity.

LAWRENCE A. HINDERT
Perry, Iowa
ELECTRICAL ENGINEERING
Perry High School

Baseball Manager '26, '27, '28; A. I. E. E.

HARRY L. HOAK
Des Moines, Iowa
CIVIL ENGINEERING
West Des Moines High School

Tau Kappa Epsilon; Double "A" Fraternity; Cardinal Guild; Engineering Council; Cross-Country '26, '27, '28; Captain '28; Track '27, '28, '29; Captain '29; Inter-Fraternity Council.

ARTHUR L. HOLDING
Burt, Iowa
FORESTER
Burt High School

Beta Delta Rho; Double "A" Fraternity; Athletic Council; Cardinal Guild; Freshman Wrestling; Varsity Wrestling '27, '28, '29; Captain '29; 1928 Olympic Team; Forestry Club.



FRANCES HIBBS
Noma, Iowa
HOME ECONOMICS
Centerville High School

Sigma Kappa; Freshman Commission; Jack O' Lanterns; Y. W. C. A. Council; W. A. A.; Home-maker Staff '27, '28; Hee Vodvil '27.

EDNA R. HIGHLAND
Eagle Grove, Iowa
ZOOLOGY
Lake Wilson High School

Sigma Delta; W. A. A.; Hee Vodvil; May Fete '26, '27; Carillon Glee Club; Dramatic Club; Cast "Bad Man"; "Melody Magic"; Industrial Science Council; Senior Council; Y. W. C. A.; Wesley Players.

MERLIN JAY HILLMAN
Rockford, Iowa
ARCHITECTURAL ENGINEERING
Rockford High School

Alpha Tau Omega; T. I. B.; Phi Tau Theta; Knights of St. Patrick; College Dramatic Club; Croquet Society; Cadet Officers' Association.

FRED S. HIRD
Des Moines, Iowa
ELECTRICAL ENGINEERING
West High School

Eta Kappa Nu.

HARRY L. HOEGH
Elkhorn, Iowa
FARM CROPS AND SOILS
Elkhorn High School

Ausonia; Baseball; Pebul; Pi Epsilon Pi; Double "A" Fraternity.

ROBERT DEAN HOLTZ
Gillette, Wyoming
FORESTRY
Nebraska Central Academy

Delta Sigma Phi; Freshman Football; Freshman Track; Varsity Track; Forestry Club; Monkey Drill.

KATHARINE LEE HOOVER

Purdin, Missouri
HOME ECONOMICS
Linneus High School
Kirksville State Teachers'
College

Home Ec. Club; Chapel Choir;
W. A. A.

GLADYS H. HOVE

Stanhope, Iowa
HOME ECONOMICS
Stanhope High School

Alpha Delta Pi; Glee Club; W.
A. A.; Women's "A" Fraternity;
Senior Council.

JOHN T. HOYT

Cedar Falls, Iowa
GENERAL ENGINEERING
Iowa City High School

Tau Gamma Nu; Glee Club;
A. M. E. R. Quartet; Phi Mu Alpha;
Veishea Night Show '28; Engi-
neers' Minstrel Show '28; American
Society Industrial Engineers; A.
C. E.

JOHN A. HULL

Boone, Iowa
ECONOMIC SCIENCE
Boone High School

Phi Kappa Psi

BEATRICE ILER

Ames, Iowa
HOME ECONOMICS
Ames High School

Chi Omega; W. A. A.; Sopho-
more Council; Jack O'Lantern;
Delta Phi Deltas; Phi Upsilon Omicron;
Mortar Board; Home Ec
Club.

ROBERT Y. IRWIN

Ames, Iowa
MECHANICAL ENGINEERING
Ames High School

Alpha Tau Omega



MARGARET ERNESTINE HOSKINS

Sioux Rapids, Iowa
HOME ECONOMICS
Sioux Rapids High School

Glee Club; Iowa State Trio; Sig-
ma Alpha Iota; W. A. A.; Hockey;
Basketball; Freshman Commission;
Sophomore Council; Jack O'Lan-
tern; Mortar Board; "Chimes of
Normandy"; Hee Vodvil '27, '28.

EDWARD M. HOWELL

Muscatine, Iowa
FORESTRY
Muscatine High School

Delta Sigma Phi; Scabbard and
Blade; Cadet Captain '28.

DANVIN H. HUFF

Anita, Iowa
CHEMICAL ENGINEERING
Adair High School

Phi Kappa Tau; Freshman Foot-
ball; Freshman Baseball; Varsity
Football; Chemical Engineers' So-
ciety; Chapel Choir; Engineers'
Campfire.

HOWARD LEWIS HYLAND

Valley Junction, Iowa
FARM CROPS AND SOILS
Waukee High School

Farm Hours; Agronomy Club;
Varsity Basketball.

DONALD G. INGERSOLL

Dunlap, Iowa
ELECTRICAL ENGINEERING
Dunlap High School

Life Saving; Veishea '28, '29;
Engineers' Campfire '28.

LOY SCHULTZ ISEMINGER

Altoona, Iowa
ANIMAL HUSBANDRY
East Des Moines High School

Military Circus '26.

VICTOR J. JANDA
Cedar Rapids, Iowa
 CIVIL ENGINEERING
 Cedar Rapids Washington High
 Freshman Class President; Freshman Basketball.

LAURA JEFFERS
Laurens, Iowa
 HOME ECONOMICS
 Marathon High School
 Alpha Gamma Delta; Freshman Commission; Big Sister Council.

ELMER JENSEN
Story City, Iowa
 ARCHITECTURAL ENGINEERING
 Story City High
 Capital City Commercial College
 Band '26, '27, '28; Cardinal Guild '28, '29.

RICHARD JENSEN
Council Bluffs, Iowa
 ELECTRICAL ENGINEERING
 Abraham Lincoln High
 Chi Phi; Glee Club; Eta Kappa Nu. Pres. '28; Scabbard and Blade '28; Sec.-Treas. Cadet Officers '28.

JULIUS R. JOHNSON
Altona, Illinois
 FARM CROPS AND SOILS
 Walnut Grove High School
 Lombard College
 Agronomy Club, Treas. '28; Little International '27, '28; Chapel Choir '28.

PERCY C. JOHNSON
Cannon Falls, Minnesota
 VETERINARY MEDICINE
 Cannon Falls High School
 Beta Delta Rho; Pi Epsilon Pi; Scabbard and Blade; Veishea Night Show '26; R. O. T. C.; Vet. Med. Society.



DONALD JARRETT
Oakland, Iowa
 ENGINEERING
 Oakland High School
 Sigma Pi; A. S. M. E.

WILBUR JENNINGS
Moulton, Iowa
 MECHANICAL ENGINEERING
 Moulton High School

IVA D. JENSEN
Castana, Iowa
 HOME ECONOMICS
 Castana Consolidated School
 Theta Epsilon, Pres. '27, '28; Y. W. C. A. Finance Committee; Home Economics Club; Geneva Club.

MACKLIN E. JOHN
Shabbona, Illinois
 AGRICULTURAL EDUCATION
 Shabbona High School
 A. C. C.

LESLIE E. JOHNSON
Oskaloosa, Iowa
 ANIMAL HUSBANDRY
 Tracy High School
 Penn College
 Livestock Judging Team '28; Phi Tau Theta; M. E. Student Council.

C. ELDON JONES
Williamsburg, Iowa
 INDUSTRIAL SCIENCE
 Williamsburg High School
 Theta Chi; Phi Mu Alpha; Iowa State Glee Club '26, '27, '28; Senior Class Play '28; Freshman Debate Team '25; Music Gold "A"; Orchestra '25; "Pot Boiler" cast; "Behind the Beyond" cast; Veishea Night Shows '26, '27, '28.

MARTIN JORDAN
Sioux Falls, South Dakota
 ECONOMIC SCIENCE
 Washington High School

Chi Phi; Pi Epsilon Pi, President '27; Senior Mgr. Football '28; Industrial Science Council; Dramatic Club; Veishea Night Show, lead, '27; Cast "The Poor Nut."

HAROLD KALTENHEUSER
Elkhart, Iowa
 ECONOMIC SCIENCE
 Elkhart Consolidated High School
 Des Moines University

Sigma Pi; Pi Gamma Mu; Senior Week-Class Play; "Luso Sarto" '27; Intramural Track '28; "The Earl of Pawtucket" '28; Dramatic Club.

IONE B. KECK
Washta, Iowa
 HOME ECONOMICS
 Washta Consolidated High School

Y. W. C. A.; Pres. of Summer Session of Y. W. C. A. '28; League of Women Voters '26; Senior Council '28; Homemaker Summer '27; Chapel Choir; Pres. of East Hall Summer '28.

RUNDELL W. KELLY
Ames, Iowa
 MECHANICAL ENGINEERING
 Washington High School
 Phi Kappa Psi; Pi Epsilon Pi; Scabbard and Blade.

GEORGE W. KEMPER
Wapello, Iowa
 ELECTRICAL ENGINEERING
 Wapello High School
 Phi Tau Theta; Student Council; Wesley Hall '28; Association of Collegiate Engineers; Student Publicity Manager Collegiate Methodist Church '28; Freshman Student Leader '28.

J. KERMIT KENYON
Ames, Iowa
 ECONOMIC SCIENCE
 Fremont High School



J. CLIFFORD JOSLIN
Cedar Rapids, Iowa
 AGRICULTURAL ECONOMICS
 Washington High School
 Coe College '24, '25
 Phi Kappa Psi.

HAROLD M. KAUTZ
Rowley, Iowa
 CIVIL ENGINEERING
 Rowley High School

Gamma Sigma Alpha; Association of Collegiate Engineers; American Society of Civil Engineers; Beta Kappa Epsilon; Veishea; Engineers' Campfire '24, '27, '28.

W. G. KELLOGG
Miles, Iowa
 DAIRY INDUSTRY
 Miles High School
 Beta Delta Rho.

LELAND W. KELSEY
Adair, Iowa
 GENERAL ENGINEERING
 Adair High School
 Alpha Sigma Pi; Iowa Engineer; Pebul.

WILLIAM B. KENNEDY
Des Moines, Iowa
 ELECTRICAL ENGINEERING
 East High School
 Commons Club; Band; Knights of St. Patrick; Phi Mu Alpha, Treasurer; Eta Kappa Nu, Secretary.

DONALD D. KING
Council Bluffs, Iowa
 CIVIL ENGINEERING
 Abraham Lincoln High School
 Adelante; Green Gander '26, '27, '28, '29; Order of Goslings; Bomb Satire '26, '27, '28; Iowa Engineer '27, '28, '29; Engineers' Minstrel Show '28; Knights of St. Patrick '29; Veishea Vod-Vil '28; Engineers' Campfire '28; Beta Kappa Epsilon.

HARRIET KING
Ames, Iowa
HOME ECONOMICS
Ames High School

Phi Beta Phi; Jack O'Lantern;
Phi Upsilon Omicron; Mortar
Board; Naïad; W. A. A.; Engi-
neers' Lady '27; Home Ec. Club;
Bomb Key '27; Women's Guild;
May Fete '26, '27, '28; Hec Vodvil
'26, '27, '28; Veishea '27.

ROBERT HAVENS KIRBY
Des Moines, Iowa
CHEMICAL TECHNOLOGY
Roosevelt High School
Drake University

Kappa Sigma; Chemists' Club;
Phi Lambda Upsilon.

ELMER KLEIR
Cedar Rapids, Iowa
MECHANICAL ENGINEERING
Grant High School

Delta Sigma Phi; Varsity Tennis
'27, '29; Alumni Secretary Tau
Beta Pi; Sigma Upsilon; Knights
of St. Patrick; Chapel Choir; Vice-
President A. S. M. E.

ALMA M. KNOLL
Grimes, Iowa
HOME ECONOMICS
Grimes High School

Home Ec. Club; Y. W. C. A.;
Voc. Ed. Club; W. A. A.

ROLLAND D. KOENITZER
Ames, Iowa
MECHANICAL ENGINEERING
Tucson High School

Rifle Team '27; Cardinal Guild
'29.

WALTER J. KRAFKA
Ottumwa, Iowa
FLORICULTURE
Ottumwa High School
Parsons College

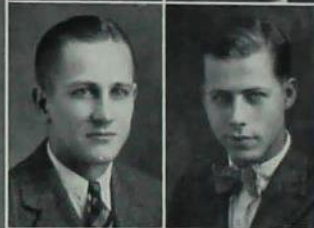
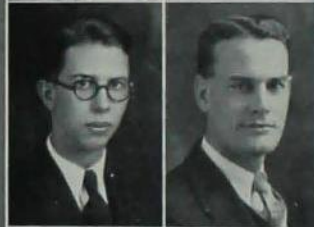

ELSIE MAY KINGSTON
Wayne, Nebraska
HOME ECONOMICS
Allen High School
State Teachers' College
Y. W. C. A.

ALF M. KIRKBERG
Eagle Grove, Iowa
AGRICULTURAL EDUCATION
Eagle Grove High School
St. Olaf College

J. ROBERT KNAPP
Waverly, Iowa
ELECTRICAL ENGINEERING
Waverly High School

Phi Kappa Tau; News Editor
Iowa Engineer; Dramatic Club;
Engineers' Campfire; Engineers'
Open House; Veishea; A. I. E. E.;
Tau Beta Pi; Eta Kappa Nu.

ROMONA C. KNUDSON
Ames, Iowa
ECONOMIC SCIENCE
Jewell High School
Gamma Phi Beta; Glee Club.

NELSON KRAAI
Orange City, Iowa
CIVIL ENGINEERING
Northwestern Classical
Academy
Hope College
A. S. C. E.; Beta Kappa Epsilon.

MARIE V. KRAUSE
Mason City, Iowa
HOME ECONOMICS
Mason City High School

Sigma Kappa; Dormitory Coun-
cil; May Fete; Night Show; Y. W.
C. A.; League of Women Voters;
Voc. Ed. Club.

KENNETH M. KRIZEK
Toledo, Iowa
ECONOMIC SCIENCE
Toledo High School

Alpha Sigma Phi; Pi Gamma Nu; Advisor of Men's Dormitory (Gamma).

DON M. KRUSE
Maynard, Iowa
ANIMAL HUSBANDRY
Maynard High School
Upper Iowa University

Alpha Gamma Rho; Block and Bridle Club; A. G. Club; Little International; Band; Iowa Agriculturist.

JOHN WILLIAM KULP
Davenport, Iowa
FORESTRY
Davenport High School

Sigma Alpha Epsilon; Pebal; Pi Epsilon Pi; Football '27; Veishea Chorus '28.

JOHN MARTIN LANG
Smithshire, Illinois
ECONOMIC SCIENCE
Roseville Township High School
Knox College

Tau Kappa Epsilon.

GALE TRUE LATIMER
Osage, Iowa
HOME ECONOMICS
Osage High School
Washington University

Gamma Phi Beta; Veishea; Assistant Business Mgr. Hec Vodvil; Jack O'Lantern; Women's Guild; Big Sister Captain '27, '28; Women's Pan-Hellenic.

JOHN INGRAM LEACH
Elgin, Illinois
CIVIL ENGINEERING
Elgin High School

Chi Phi.

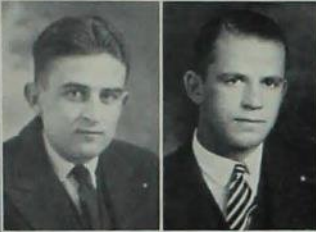

ELLWYN C. KROEGER
Princeton, Iowa
CHEMICAL ENGINEERING
Clinton High School

Alpha Mu; Pi Epsilon Pi; Chemical Engineering Society.

NORMAN F. KRUSE
Davenport, Iowa
CHEMICAL ENGINEERING
Davenport High School

Varsity Baseball '27, '28, '29; Prep Baseball '26; AA Fraternity; Chem. Engr. Society; Phi Lambda Upsilon; Tau Beta Pi.

TEWES KUNDEL
Minden, Iowa
ELECTRICAL ENGINEERING
Minden High School

Eta Kappa Nu; Knights of St. Patrick; Chairman E. E. Open House '29; Band '26, '27, '28; Asst. Chairman E. E. Open House '28; A. I. E. E.; Engineers' Campfire '29.

MARIAN E. LARSON
Sioux City, Iowa
HOME ECONOMICS
Central High School, Sioux City, Iowa

Gamma Phi Beta; Costumes He-Vodvil '28; Veishea Night Show '27; W. A. A. Ho-key '27; Volley Ball '28; Y. W. C. A.; Dramatic Club; Home E. Club.

RUSSELL LAW
Ames, Iowa
ELECTRICAL ENGINEERING
Hampton High School

Phi Sigma Kappa; Tau Beta Pi; Eta Kappa Nu, Treasurer '29; A. I. E. E., President '29; Engineering Council, Treasurer '29; Freshman Swimming '26; Varsity Swimming '27; Iowa State College Porpoises; A. S. M. E.; Engineers' Campfire '28, '29; Engineers' Minstrel Show '28; Knights of St. Patrick; Iowa Engineer, Circulation Manager '29; Engineers' Open House '28, '29.

EDWARD N. LEE
Drummond, Wisconsin
FORESTRY
Drummond High School
Ripon College, Ripon, Wis.

Alpha Tau Omega; Forestry Club; Pi Epsilon Pi.

PAUL ADRIAN LEICHTLE
New Sharon, Iowa
CHEMICAL ENGINEERING
New Sharon High School

Sigma Sigma; Band '26, '27, '28; Engineers' Minaret Show; Engineering Council; Engineers' Campfire; Knights of St. Patrick; Chemical Engineers' Society; Engineering Open House.

LEONARD J. LESSENICH
Sioux City, Iowa
GENERAL ENGINEERING
Central High School

Phi Kappa Psi; Iowa State Student; T. L. B.; Scabbard and Blade; Inter-Fraternity Council.

LILLIAN LEWIS
Boone, Iowa
HOME ECONOMICS
Dallas High School

Chapel Choir; Y. W. C. A.

LOUISE LICHTY
Long Beach, California
HOME ECONOMICS
Monticello Seminary

Pi Beta Phi; Vice-Pres. Freshman Class; Home Ec. Club; May Fete '27; Hec Vodvil; Hoover Club; Bomb Staff '26, '27; Bomb Key '27; Senorita Club; Women's Guild.

MARTIN B. LITTLE
Pleasanton, Iowa
ELECTRICAL ENGINEERING
Leon High School

Green Gander; Iowa Engineer; R. O. T. C. Rifle Team.

GEORGE R. LOUTHAN
Hale Center, Texas
AGRICULTURAL ENGINEERING
Hale Center High School

Engineering Council; J. S. A. E.; Campfire; Veishea; Knights of St. Patrick.

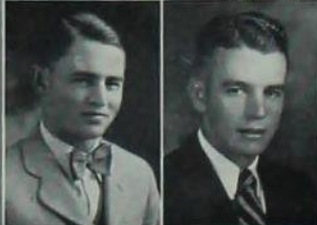

ISABEL LEITH
Laurens, Iowa
HOME ECONOMICS
Laurens High School

Phi Omega Pi; Veishea '28; Y. W. C. A.; Homemaker Staff.

HENRY V. LEWIS
Edgewood, Iowa
VETERINARY MEDICINE
Edgewood High School

Lambda Delta Chi; Scabbard and Blade; Cadet Officers' Association; Pi Epsilon Pi; Veterinary Medical Society; Veishea Open House '28.

MARGARET LEWIS
Ames, Iowa
HOME ECONOMICS
Ames High School

Chapel Choir '28; Y. W. C. A.; Kappa Beta.

GEORGE HENRY LIESER
Waukon, Iowa
CIVIL ENGINEERING
Waukon High School
Coe College

Phi Kappa Psi; T. L. B.; Freshman Football; Wrestling.

JOHN L. LOUK
Greenfield, Iowa
ELECTRICAL ENGINEERING
Bridgewater High School

American Association of Commerce Club; Baseball.

ARLIE ROSS LOWERY
Pella, Iowa
INDUSTRIAL SCIENCE
(CHEMISTRY)
Central Academy
Central College

FRED JOHN LUDWIG

Lawton, Iowa

FARM CROPS AND SOILS
Lawton High School

Chi Phi; Varsity Basketball '27,
'28, '29; Freshman Numeral '26;
Double A Fraternity; Alpha Zeta.

HARLO MILES LUSHER

Corydon, Iowa

ELECTRICAL ENGINEERING
Corydon High School

Eta Kappa Nu.

HARRY F. MARRITT

Redfield, Iowa

ARCHITECTURAL ENGINEERING
Redfield High School

Beta Delta Rho; Dramatic Club;
Crocket Society; Reserve Officers'
Association.

AYRES W. MACKLEM

Ida Grove, Iowa

ECONOMIC SCIENCE
Ida Grove High School

Delta Chi.

RUTH MACY

Moorecroft, Wyoming

HOME ECONOMICS
Campbell County High School

Zeta Tau Alpha; Omicron Nu;
Jack O'Lantern; Senior Council;
Vocational Education Club; Big
Sister Chief.

GEORGE E. MANN

Boone, Iowa

CHEMICAL ENGINEERING
Boone High School

Phi Sigma Kappa; Phi Mu Alpha;
Chemical Engineering Society;
Band '25, '26, '27, '28; Iowa State
Serenaders '28; "Chimes of Nor-
mandy"; Veishea Night Show Or-
chestra '28.

EVERETT E. LUND

Alta, Iowa

ZOOLOGY

Alta Consolidated High School

Manual Arts Club; Freshman
Wrestling '26.

FRED H. LUTJENS

Hull, Iowa

ELECTRICAL ENGINEERING
Hull High School
Culver Military Academy

Sigma Phi Epsilon; Football '27,
'28; Track '28, '29; Band '24, '25,
'26; Double A Fraternity.

MARION L. MACHAEL

Clinton, Iowa

HOME ECONOMICS
Clinton High School
University of Wisconsin

Girls' Glee Club; Chapel Choir.

LORING K. MACY

Searsboro, Iowa

AGRICULTURAL ECONOMICS
Lynnville High School
Penn College, Oskaloosa, Iowa

"Kangaroo"; Y. M. C. A. Cab-
inet, Secretary; Agricultural Eco-
nomics Club, Secretary; Alpha Zeta;
Men's Glee Club '27, '28.

DOROTHY MAIN

Mount Ayr, Iowa

HOME ECONOMICS AND
AGRICULTURE

Mount Ayr High School

Agricola Club.

JESSIE ELIZABETH MANSHIP

Le Grand, Iowa

HOME ECONOMICS
Le Grand High School

Iowa State Teachers' College,
Cedar Falls, Iowa

Omicron Nu; Senior Y. W. C. A.
Council; Varsity Hockey '25; May
Fete '26; League of Women Voters
Council; Home Economics Club.



MARGARET L. MARNETTE
Des Moines, Iowa
TECHNICAL JOURNALISM
School for Deaf
East High

Theta Sigma Phi; Gokings;
Bomb Key; Green Gander; Associate
Editor of Iowa State Student
'25, '26, '27, '28; Bomb '26, '27,
'28, '29; Bomb Publication Board
'28, '29; Homemaker '26, '27, '28,
'29; Journalism "A".

CLYDE D. MARTIN
Algona, Iowa
ELECTRICAL ENGINEERING
Algona High School

Theta Xi; Freshman Wrestling;
Bachelor Debating Society; A. I.
E. E.; Engineers' Campfire.

HELEN MAUTHE
Washington, Iowa
HOME ECONOMICS
Washington High School

Sigma Delta; Omicron Nu; Phi
Upsilon Omicron; Jack O'Lantern;
Senior Council; Sophomore Council;
Freshman Commission; May
Fete '25, '26; Women's Guild; Women's
Pan-Hellenic.

KATHLEEN McCLEURE
Iowa Falls, Iowa
ZOOLOGY
Iowa Falls High School
College of St. Theresa

Pi Beta Phi W. A. A.; Basket-
ball '28; Iowa State Student.

CHARLINE McDONALD
Boone, Iowa
HOME ECONOMICS
Boone High School

Kappa Delta; Freshman Commission;
Sophomore Council; Jack
O'Lantern; Bomb Key '28; Big Sister
Captain.

JEAN MCKEE
Cherokee, Iowa
ECONOMIC SCIENCE
Wilson High School

Alpha Gamma Delta; Theta Sigma
Phi; Mortar Board; Women's
Guild; May Fete '27; Industrial
Science Council; Women's Editor
Iowa State Student '28, '29.



GEORGE E. MARSH
Collins, Iowa
ECONOMIC SCIENCE
Collins High School
Ellsworth College
Baseball '28, '29; Double "A"
Fraternity.

MARY GRACE MARTIN
Cedar Falls, Iowa
HOME ECONOMICS
Cedar Falls High School
Iowa State Teachers' College
Alpha Gamma Delta; Y. W.
C. A.; Kappa Phi; W. A. A.; Base-
ball; Archery.

EARL D. MCCAULEY
Lake Park, Iowa
VETERINARY MEDICINE
Lake Park High School
Des Moines University
Tau Kappa Epsilon; Vet. Med.
Society; Scabbard and Blade.

HAROLD L. MCCRILLIS
Des Moines, Iowa
VETERINARY MEDICINE
East Des Moines High School
Veterinary Medical Society.

M. H. McDONALD
Earlham, Iowa
AGRICULTURAL EDUCATION
Waukee High School
Farm House; Alpha Zeta; Sigma
Alpha; Ag. Club; Voc. Ed. Club;
Agriculturist.

R. WAYNE McLAUGHLIN
Oakland, Iowa
MECHANICAL ENGINEERING
Oakland High School
Des Moines University
American Society of Mechanical
Engineers.

FLOYDE McNARY
Polo, Missouri
HOME ECONOMICS
Mirabile High School
Missouri Wesleyan College

JAMES G. MELDRUM
Dell Rapids, South Dakota
ZOOLOGY AND PHYSICAL
EDUCATION
Dell Rapids High School
Ohio State College
Austria.

FRANCIS MERRITT
Eldora, Iowa
HOME ECONOMICS
Eldora High School
Delta Delta Delta; Hec Vodvil
'26, '27; Junior Class, Secretary
'27; League of Women Voters,
Treasurer '28.

BYRON BURT MEYER
Dows, Iowa
ECONOMIC SCIENCE
Dows High School
Lambda Chi Alpha; Sigma Upsilon
Vice-President '28; Inter-Frat-
ernity Council '27, '28; Industrial
Science Council '27, '28, President
'28; Dramatic Club '26, '27; Cast
'28; "The Romantic Young Lady"; In-
dustrial Science Open House '28;
Summer Cardinal Guild '28.

KARL L. MICHEL
Dubuque, Iowa
CHEMICAL ENGINEERING
Dubuque Senior High School
Pi Kappa Alpha; Iowa State
Dramatic Club; Pi Epsilon Pi; In-
ter-Fraternity Council '28, '29, Sec-
retary and Treasurer '29; "The Im-
portance of Being Earnest"; "Luco
Sarto"; "Hell Bent for Heaven";
Property Manager for Iowa State
Dramatic Club; Property Manager
for Veishea '27.

FRED H. MILLER
Barrington, Illinois
ELECTRICAL ENGINEERING
Upsilon Sigma Alpha; Secretary
and Treasurer of Non-Collegiate
Class.

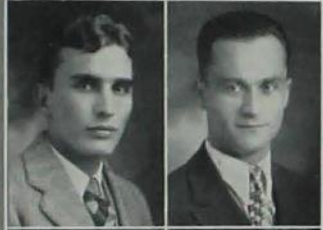

WM. J. MEANEY
Cedar Rapids, Iowa
CIVIL ENGINEERING
Grant High School
Coe College
Iowa University
American Society Civil Engi-
neers; Beta Kappa Epsilon.

ROBERT B. MERICLE
Blue Earth, Minnesota
VETERINARY MEDICINE
Blue Earth High School
Veterinary Medical Society.

IRA LEE MERRITT
Norway, Iowa
AGRICULTURAL ECONOMICS
Norway High School
Acacia; Wesley Players; Phi Tau
Trieta.

BAGEDESSAR MICHAELIAN
Armenia
DAIRYING
Central School of Ada-Bazar

ESTHER ELINOR MILLER
Galva, Iowa
HOME ECONOMICS
Galva High School
Veishea '27; Vice-President Cres-
cent Literary Society '27; Vice-
President South Hall '27; Y. W.
C. A.

HARLOW B. MILLS
Le Grand, Iowa
ZOOLOGY AND ENTOMOLOGY
Le Grand High School
Adelante; Wesley Players; Phi
Mu Alpha; Gondoliers; Pinafore;
Night Show '28.

KEN F. MITCHELL
Mason City, Iowa
 LANDSCAPE ARCHITECTURE
 Mason City High School

Sigma Chi; T. L. B.; Goshings;
 Green Gander, Art Editor '25, '26;
 Bomb '25, '26, Art Editor '26;
 Bomb Key; Junior Class President
 '27; Cardinal Guild; Ag. Council;
 Yvostonian Club; Varsity Cheer
 Leader '27, '28.

BERNARD A. MOORE
Ryan, Iowa
 CIVIL ENGINEERING
 Central City High School

Beta Kappa Epsilon; A. S. C. E.;
 A. C. E.

HAROLD F. MOREY
Oelwein, Iowa
 FORESTRY
 Oelwein High School

Forestry Club; Red Cross Life
 Saving Corps; Band '25, '26;
 Veishea '27; Advertising Manager
 Ames Forester '29.

RUTH ELIZABETH MORRISON
Ottumwa, Iowa
 HOME ECONOMICS
 Ottumwa High School

Theta Sigma Phi; Student Staff
 '28, '29; Homemaker Staff '28, '29;
 Big Sister Council '28.

WALTER H. MUNDT
Everly, Iowa
 AGRICULTURAL ECONOMICS
 Everly Consolidated High
 School

Lambda Chi Alpha; Ag. Ec. Club;
 College Band '22, '23, '24.

IVAN G. MYERS
Des Moines, Iowa
 MECHANICAL ENGINEERING
 Roosevelt High School

Phi Gamma Delta.



CORNELIA MOLLENHOFF
Burnside, Iowa
 HOME ECONOMICS
 Burnside High School
 State Teachers' College
 Minnesota University

Veishea Orchestra '27; College
 Orchestra '26, '27, '28, '29.

JOHN MILTON MOORE
Le Mars, Iowa
 ARCHITECTURAL ENGINEERING
 Le Mars High School
 University of Minnesota

Delta Tau Delta; Manager of
 Basketball '28; Croquet Society;
 Knights of St. Patrick.

LEE D. MORK
Long Beach, Calif.
 CIVIL ENGINEERING
 Long Beach High School

Theta Xi; Tau Beta Pi; A. S.
 C. E.; Beta Kappa Epsilon; Knights
 of St. Patrick.

ALIDA NINA MOTLAND
Osage, Iowa
 HOME ECONOMICS
 Osage High School
 St. Olaf College

Y. W. C. A.; Home Ec. Club;
 Orchestra.

THELMA MUNSON
Alpena, South Dakota
 HOME ECONOMICS
 Alpena High School
 Dakota Wesleyan University

Sigma Delta; Women's Guild;
 May Fete '27; Business Staff of
 Homemaker.

GILBERT MYERS
State Center, Iowa
 DAIRY INDUSTRY
 State Center High School

Phi Sigma Kappa; Pi Epsilon
 Pi; Dairy Club; Little Interna-
 tional; Cadet Officers' Association;
 Military Circus '27; Agronomy
 Show; Ag. Club.

SERAPIO S. NACNAC
Dingras, Ilocos Norte,
Philippines
 CIVIL ENGINEERING
 Laong, P. I.
 Seattle College

MARIAN ALETA NEIDERT
Colo, Iowa
 HOME ECONOMICS
 Colo High School
 Home Economics Club; Women's
 League of Voters.

MERLE R. NELSON
Rockford, Iowa
 ELECTRICAL ENGINEERING
 Rockford High School
 Delta Tau Delta; Tau Beta Pi;
 Eta Kappa Nu; Iowa Engineer
 Staff '27.

IRENE V. NICKLE
Indianola, Iowa
 HOME ECONOMICS
 Creston High School
 Kappa Phi; Freshman Commis-
 sion; Sophomore Council; Junior
 Advisory Board; Y. W. C. A.; Jack
 O'Lantern; Omicron Nu.

E. HAROLD NORDSTROM
Wausa, Nebraska
 VETERINARY MEDICINE
 Wausa High School
 Veterinary Medical Society.

LOUIS C. NOVAK
Cedar Rapids, Iowa
 ELECTRICAL ENGINEERING
 Washington High School
 Theta Xi; Eta Kappa Nu; Tau
 Beta Pi; Knights of St. Patrick.



BLANCHE B. NECHANICKY
Clutier, Iowa
 HOME ECONOMICS
 Toledo High School
 Veishea '27, '28; Home Ec. Club.

ALVIN L. NELSON
Cherokee, Iowa
 CHEMICAL TECHNOLOGY
 Cherokee High School
 Lambda Chi Alpha; Phi Mu Al-
 pha; Phi Lambda Upsilon; Cardi-
 nal Guild; Iowa State Concert
 Band; Iowa State Symphony Or-
 chestra; Men's Glee Club; Bache-
 lor Debating Society; Inter-Literary
 Council.

HELEN F. NEWHARD
Ames, Iowa
 HOME ECONOMICS
 Ames High School

Chi Omega Women's Editor of
 Bomb; Bomb Key; Mortar Board;
 Women's "A" Fraternity; Phi Upsi-
 lon Omicron; Jack O'Lantern; Delta
 Phi Delta; Hec Vodvil; Veishea
 Night Show; W. A. A. Sports;
 Business Manager May Fete.

WALTER L. NILSON
Minneapolis, Minnesota
 VETERINARY MEDICINE
 South High School
 University of Minnesota
 Vet. Med. Society.

CLARENCE C. NORMAN
New Providence, Iowa
 CIVIL ENGINEERING
 Union High School
 Gamma Sigma Alpha; A. S.
 C. E.; A. C. E.; Beta Kappa Epsi-
 lon; Pi Epsilon Pi; Dramatic Club;
 Cast "Earl of Pawtucket."

LLOYD W. OLANDER
Yankton, South Dakota
 ELECTRICAL ENGINEERING
 Yankton High School
 Yankton College

Aracia.

JOHN ROSS OLIVER
Red Oak, Iowa
 AGRICULTURAL ENGINEERING
 Red Oak High School
 Red Oak Junior College

Beta Theta Pi; A. S. A. E., Secretary and Treasurer; Agricultural Club; Sophomore Wrestling Manager.

HILDUR MARIE OLSON
Ashtabula, Ohio
 HOME ECONOMICS
 Ashtabula High School
 Oxford College for Women,
 Oxford, Ohio

Kappa Delta; Y. W. C. A.; Senior Council; Homemaker.

E. C. ORNING
Ames, Iowa
 MECHANICAL ENGINEERING
 Gilbert High School

RALPH H. OSBORNE
Creston, Iowa
 ELECTRICAL ENGINEERING
 Creston High School
 A. I. E. E.

CARL C. OURS
Creston Iowa
 CHEMICAL ENGINEERING
 Creston High School
 Theta Delta Chi; Football '26, '27, '28.

NORMA G. OUVERSON
Fertile, Iowa
 FOODS AND NUTRITION
 Fertile Consolidated High
 School

Phi Omega Pi; Women's "A" Fraternity; W. A. A.; Pan-Hellenic Council; Home Economics Club.



ALICE OLSON
Newell, Iowa
 HOME ECONOMICS
 Newell High School
 Buena Vista College

Kappa Delta; Homemaker Staff '26, '27, '28; May Fete '27; Home Economics Club; Properties Home Economics Vodevil '28; Big Sister Council '28; Y. W. C. A. '27; Bomb Staff '28.

ROY W. OLSON
Story City, Iowa
 FORESTRY
 Story City High School

Chi Phi; Inter-Fraternity Council '28, '29; Agricultural Club; Forestry Club, Secretary and Treasurer '28; Asst. Football Mgr. '28.

HAROLD D. OSBORNE
Dows, Iowa
 VETERINARY MEDICINE
 Dows High School

LLOYD L. OTTO
Fort Dodge, Iowa
 MECHANICAL ENGINEERING
 ELECTRICAL ENGINEERING
 Fort Dodge High School

Secretary and Treasurer of Trade and Industries Society '27, '28; A. S. M. E.

DWIGHT E. OVERMYER
Marshalltown, Iowa
 ELECTRICAL ENGINEERING
 Marshalltown High School

Beta Delta Rho; Phi Mu Alpha; Orchestra '25, '26, '27, '28; Veishea '26, '27; Engineers' Minstrel Show '26.

MERWYN HARRIS PAINE
Burt, Iowa
 ELECTRICAL ENGINEERING
 Burt High School

Beta Delta Rho.

DOBOOTHY A. PARKER
Des Moines, Iowa
HOME ECONOMICS
North High School

Delta Delta Delta; Hec Yodvil '25; Veishea Nite Show '25, '26, '28; Homemaker '26.

EDWIN W. PARLASCA
Elgin, Illinois
ARCHITECTURAL ENGINEERING
Elgin High School

Phi Kappa; Veishea Nite Show; Freshman Tennis; Varsity Tennis; Freshman Swimming; Varsity Swimming; Green Gander Staff.

RAYMOND GEORGE PAUSTIAN
Davenport, Iowa
CIVIL ENGINEERING
Davenport High School

Lambda Delta Chi; Tau Beta Pi; Pi Epsilon Pi; Beta Kappa Epsilon; Knights of St. Patrick; Engineers' Campfire; Veishea; Iowa Engineer; Cadet Officers' Association; R. O. T. C. Captain; Interlocal Council; Scabbard and Blade.

FRANK ALBERT PETERSON
Morrison, Illinois
AGRICULTURAL ECONOMICS
Morrison High School
Kansas State College

Ag. Ec. Club; Omega Tau Epsilon; Scabb and Pax Political Fraternity at Kansas State.

MURRAY BROWN PETERSEN
Omaha, Nebraska
CHEMICAL ENGINEERING
Omaha Central High School

Beta Theta Pi; Freshman Baseball Manager '26; Bomb Staff '27; Varsity Tennis '28, '29; Chemist Club.

KLEANOR LOUISE PIERCE
Creston, Illinois
HOME ECONOMICS
Rochelle High School
Ward Belmont College

Pi Beta Phi; Big Sister; May Fete.



PAUL THOMAS PARKER
Emmetsburg, Iowa
CHEMICAL TECHNOLOGY
Logan High School

Theta Chi; Phi Lambda Upsilon; Cast "Luca Sarto"; Inter-Fraternity Council '28, '29.



AGNES A. PAUL
Gilman, Iowa
HOME ECONOMICS
Gilman Consolidated High School

Frisbie Fellowship; Quill Literary Society; Cosmopolitan Club; League of Women Voters.



ROY FREDERICK PETERS
Cedar Falls, Iowa
MECHANICAL ENGINEERING
Cedar Falls High School
Iowa State Teachers' College

Iowa Engineer Staff '27, '28; A. S. M. E.



JAMES BLAIN PETERSON
Hastings, Nebraska
ELECTRICAL ENGINEERING
Hastings High School

Upsilon Sigma Alpha.



PARZILLAI STEWART PICKETT
Ames, Iowa
HORTICULTURE
Ames High School

Freshman Cross Country '25; President Hort Club '28, '29; Manager Hort Show '28.



ETHEL L. PIERCE
Missouri Valley, Iowa
HOME ECONOMICS
Missouri Valley High School
University of Omaha

Y. W. C. A.

JAMES CLIFFORD POND
Craig, Nebraska
 ELECTRICAL ENGINEERING
 Craig High School
 Wayne State Normal

BENJAMIN K. POSPISIL
Cedar Rapids, Iowa
 CHEMICAL ENGINEERING
 Washington High School
 Phi Kappa Psi; Varsity Tennis;
 Chemists' Club.

HELEN E. PRESTON
Carlisle, Iowa
 HOME ECONOMICS
 Carlisle High School

R. A. PRIDE
Manchester, Iowa
 MECHANICAL ENGINEERING
 Manchester High School
 Delta Tau Delta; T. L. B.; A. S.
 M. E.

DONALD B. PRUESS
Missouri Valley, Iowa
 CHEMICAL ENGINEERING
 Missouri Valley High School
 Tau Kappa Epsilon; Tau Beta
 Pi; Phi Lambda Upsilon; Knights
 of St. Patrick; Chemists' Club;
 Chemical Engineering Society.

ETHEL ALICE QUAIPE
Ionia, Iowa
 HOME ECONOMICS
 Ionia High School



LYLE B. PORTER
Ames, Iowa
 CHEMICAL ENGINEERING
 Ames High School

Phi Kappa Tau; Chemists' Club;
 Chemical Engineering Society; A.
 C. E.; Knights of St. Patrick.

HELEN ELIZABETH POTTER
Brush, Colorado
 HOME ECONOMICS
 Wolcott Girls' School
 Brush High School
 Colorado Agricultural College

Kappa Delta; Y. W. C. A.; Spon-
 sor of Freshman Hall.

RUSSELL R. PRICE
Winterset, Iowa
 PRE-MEDICINE
 Winterset High School

Sigma Chi; Band, Secretary and
 Treasurer, Manager; Pebul; Phi
 Tau Theta; Phi Mu Alpha.

LAURA PROESCHOLDT
Manilla, Iowa
 HOME ECONOMICS
 Manilla High School

GEORGE M. PUTNAM
Carson, Iowa
 ANIMAL HUSBANDRY
 Carson High School

Alpha Tau Omega; Pi Epsilon
 Pi; Block and Bridle Club; Iowa
 Agriculturist '26, '27, Circulation
 Manager '28, '29; Little Interna-
 tional '28.

ROY C. RAASCH
Watertown, South Dakota
 ELECTRICAL ENGINEERING
 Watertown High School
 Watertown Junior College

A. I. E. E.; Vice-President Bach-
 elor Debating Society; President
 Bachelor Debating Society; Inter-
 Literary Council; Radio Debate '28;
 Dramatic Club; "The Soul of a Pro-
 fessor"; "The Poor Nut"; "The Earl
 of Pawtucket."

GRACE E. BANDELL
Keosauqua, Iowa
HOME ECONOMICS
Keosauqua High School
Iowa State Teachers' College
Y. W. C. A.

LOWELL W. RAYMOND
Council Bluffs, Iowa
CIVIL ENGINEERING
Abraham Lincoln High School

SARAHAGNES REED
Wellsville, Missouri
HOME ECONOMICS
McMillan Mexico High School
Stephens Junior College
Delta Delta Delta; Home Ec.
Club; Y. W. C. A.

CLARENCE E. REISCHAUER
Story City, Iowa
AGRICULTURE AND SCIENCE
Story City High School
Des Moines University
Iowa State Concert Band; Iowa
State Training Band.

FRANK K. RICE
Holstein, Iowa
ANIMAL HUSBANDRY
Holstein High School
Plock and Bridle.

HOWARD L. RIETVELD
Knoxville, Iowa
ECONOMIC SCIENCE
Knoxville High School



HOMER A. RAWSON
Slater, Iowa
ECONOMIC SCIENCE
Slater High School

Alpha Tau Omega; Freshman
Tennis; T. L. B.; Cardinal Guild;
Pi Gamma Mu; Cadet Officers' As-
sociation; Junior Class President;
Bomb Key.



SAMUEL H. RECK
Gary, Indiana
TECHNICAL JOURNALISM
Rockford High School

Delta Tau Delta; Sigma Delta
Chi; Issue Editor Iowa State Stu-
dent; Editor Green Gander; Jour-
nalism Club; Ag. Council; Editor
Shoop Schovel.



HENRY FLOYD REESE
Ames, Iowa
CIVIL ENGINEERING
Prescott Con. High School

Beta Kappa Epsilon; American
Society of Civil Engineers.



BETTY RHOADS
Boone, Iowa
HOME ECONOMICS
Boone High School

Delta Delta Delta; Secretary
Sophomore Class '26; Cardinal
Guild '27; Hee Vodvil '25, '27;
Bomb '26; Homemaker '26.



HUBERT O. RICHARDSON
Council Bluffs, Iowa
CHEMICAL ENGINEERING
Thomas Jefferson High School

Phi Kappa Tau; Cast of "Melody
Magic"; Veinhea Nite Show; Engi-
neers' Minstrel Show; Dramatic
Club; Chemical Engineering Society.



VERA LUCILLE RILEY
De Soto, Iowa
HOME ECONOMICS
De Soto High School

Sigma Delta; I. S. C. Band '25,
'26, '27, '28; W. A. A.; Hockey;
Baseball; Archery; Saxophone Quint-
ette '28; Home Ec. Club.

HENRIETTA RINDERSPACHER
Fremont, Nebraska
 HOME ECONOMICS
 Fremont High School
 Midland College

Phi Omega Pi; Y. W. C. A.;
 Homemaker.

DOROTHY DEAN ROBERTS
Elliott, Iowa
 HOME ECONOMICS
 Red Oak High School

Phi Upsilon Omicron; W. A. A.;
 Kappa Phi Club; Y. W. C. A.;
 Freshman Commission; Sophomore
 Council; Junior Advisory Board;
 Senior Council.

JOHN C. ROBINSON
Des Moines, Iowa
 CIVIL ENGINEERING
 North Des Moines High School

ORRIE M. ROE
Ames, Iowa
 DAIRY MARKETING
 Ames High School

Delta Tau Delta; Double "A"
 Fraternity; Football '26, '27, '28;
 Baseball '27.

CARL E. ROHRIG
Oelwein, Iowa
 ELECTRICAL ENGINEERING
 Oelwein High School

Eta Kappa Nu; Knights of St.
 Patrick; Engineers' Campfire; Iowa
 Engineer; Veishea.

EMMA HELEN ROHRS
Shelby Iowa
 HOME ECONOMICS
 Shelby High School

Kappa Phi; Y. W. C. A.

WENDELL R. RITCHIE
Marathon, Iowa
 ANIMAL HUSBANDRY
 Marathon High School

Delta Sigma Phi; Ag. Club;
 Cadet Officers' Association.

RICHMOND J. ROBERTS
Lime Spring, Iowa
 CHEMICAL ENGINEERING
 Lime Spring High School
 Upper Iowa University

LAWRENCE H. ROCK
Avoca, Iowa
 AGRICULTURAL EDUCATION
 Avoca High School

ORLAND A. ROEMER
Sibley, Iowa
 CERAMIC ENGINEERING
 Sibley High School

Ceramic Society.

ELMA M. ROHRS
Shelby, Iowa
 HOME ECONOMICS
 Shelby High School

Kappa Phi; Y. W. C. A.; Col-
 lege Orchestra; W. A. A. Sports.

MAX S. ROMSEY
Clinton, Iowa
 ELECTRICAL ENGINEERING
 Clinton High School



VIVIAN J. ROSENGREEN
Boone, Iowa
CHEMICAL ENGINEERING
Boone High School

Phi Kappa Tau; Iowa State
Chemists' Club; Chemical Engineer-
ing Society; Engineers' Campfire;
American Chemical Society.

ROGER H. ROUSH
Rolfe, Iowa
ELECTRICAL ENGINEERING
Plover High School

ELLEN C. RUEBEL
Brighton, Colorado
HOME ECONOMICS
Brighton High School
Colorado Agricultural College
Kappa Delta.

ELINOR RYNER
Perry, Iowa
HOME ECONOMICS
Omaha Central High School

Kappa Delta; Y. W. O. A.; Iowa
Homemaker; Big Sister Council;
League of Women Voters; Bomb
Staff '28; Home Ec. Club.

BURDETTE E. SANDERSON
Lee, Illinois
ELECTRICAL ENGINEERING
DeKalb Township High School
Valparaiso University

Commons Club; Chapel Choir '25;
Engineers' Minstrel '26; Concert
Band '27, '28; Phi Mu Alpha.

LORRAINE ALICE SANDSTROM
Kiron, Iowa
HOME ECONOMICS
Denison High School

Chi Omega; Jack O'Lantern;
Freshman Commission; Sophomore
Council; Glee Club; Senior Council;
Y. W. O. A.; Hee Vodvil '26.



GLENN ROSSITER
Low Moor, Iowa
CIVIL ENGINEERING
Clinton High School

Alpha Mu; Beta Kappa Epsilon;
Pi Epsilon Pi; American Society of
Civil Engineers.

CARL F. RUDI
Glidden, Iowa
ELECTRICAL ENGINEERING
Glidden High School

Tau Kappa Epsilon; Double "A"
Fraternity; Football '26, '27, '28;
Baseball '27, '28, '29.

LORENA MARY RYAN
Monona, Iowa
HOME ECONOMICS
Monona High School

Quill Literary Society; Y. W. O.
A.; Newman Club.

MABEL O. SACKETT
Big Horn, Wyoming
HOME ECONOMICS
Sheridan High School
Laramie College

Kappa Delta; Freshman Commis-
sion; Manager Play Day '28; Jack
O'Lantern.

THEO. B. SANDS
Valparaiso, Indiana
AGRICULTURAL ECONOMICS
San Pierre High School

Pi Gamma Mu.

RALPH B. SCHERR
Dubuque, Iowa
MECHANICAL ENGINEERING
Dubuque High School

Alpha Sigma Phi; Tau Beta Pi;
National Collegiate Players; Dra-
matic Club; Cadet Officers' Associa-
tion; Sigma Upsilon.

JOHN SCHOLTEN
Orange City, Iowa
AGRICULTURAL ENGINEERING
Northwestern Classical Academy
Calvin College

Farm House; Tau Beta Pi; A. S. A. E.

LYLE H. SCHWARTZ
Canora, South Dakota
ELECTRICAL ENGINEERING
Canora High School
South Dakota State School of
Mines

ALFRED A. SEDERHOLM
Gowrie, Iowa
ELECTRICAL ENGINEERING
Gowrie Consolidated High
School

Engineers' Campfire; Rifle Team;
Pistol Team; Prep Track.

FRANCES A. SEYMOUR
Danville, Iowa
HOME ECONOMICS
Danville High School

Women's Guild '27; Home Eco-
nomics Club '26, '27, '28; Y. W.
C. A.; May Fete '26, '27.

JAMES A. SHEA
Stuart, Iowa
CHEMICAL ENGINEERING
Stuart High School

K. O. T. C.; Pistol Team '27, '28;
Chemical Engineers' Society; News-
man Club '27; Phi Lambda Upsi-
lon.

IVELYN ERNESTINE SHEPARD
Gilbert, Iowa
HOME ECONOMICS
Gilbert High School

Sigma Delta; Home Economics
Club; W. A. A.; Y. W. C. A.; 4-H
Club; Frisbie Fellowship.

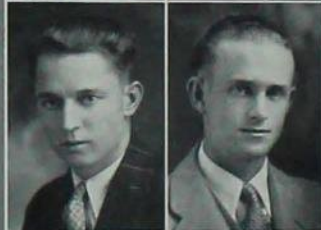

WILMA SCHULTZ
Silver City, Iowa
HOME ECONOMICS
Silver City High School

Kappa Phi; Concert Band '24,
'25, '27; Home Economics Orches-
tra; Y. W. C. A.; Engineers' Camp-
fire '28; Vocational Education Club;
League of Women Voters; Home
Economics Club.

HAROLD B. SCHWEPPE
Webster City, Iowa
DAIRY INDUSTRY
Lincoln High School

Phi Gamma Delta; Varsity Foot-
ball '26, '27, '28; Agricultural
Council '27; Inter-Fraternity Coun-
cil '27, '28.

MARTIN W. SEIPPEL
Dubuque, Iowa
ECONOMIC SCIENCE
University of Dubuque
Academy

Beta Theta Pi; Swimming; Pi
Gamma Mu.

JOSEPH C. SHAW
Perry, Iowa
DAIRY HUSBANDRY
Ripley High School

Beta Delta Rho; Dairy Cattle
Judging Team; Secretary and
Treasurer Dairy Cattle Club; Vice-
President Inter-local Council; Dra-
matic Club; Veishea Night Show
'26, '28; Dairy Husbandry Open
House; Agricultural Club; Block
and Bridle Club; "Romantic Young
Lady," "The Poor Nut," Property
Manager "Luca Sarto," "Seven
Keys to Baldpate"; Freshman
Wrestling Team.

WILLIS H. SHAD
Fontanelle, Iowa
ELECTRICAL ENGINEERING
Fontanelle High School

CARLETON P. SIAS
Waterloo, Iowa
MECHANICAL ENGINEERING
West High School

Delta Upsilon; Goslings; Green
Gander Art Staff; Knights of St.
Patrick.

RUTH E. SIEVERS
Walnut, Iowa
HOME ECONOMICS
Walnut High School

Sigma Kappa; President Vocational Education Club; Veishea Nite Show '27, '28; May Pete '27; Hec Yodvil '27.

PAULINE SMELSER
Oskaloosa, Iowa
HOME ECONOMICS
Oskaloosa High School

Y. W. C. A.; Kappa Phi.

ALMA SMITH
Thompson, Iowa
HOME ECONOMICS
Graettinger High School

Kappa Phi.

EDWARD DAVID SMITH
Oak Park, Illinois
VETERINARY MEDICINE
Cine Technical High School

Baseball '27; Veterinary Medical Society, President '28, Treasurer '26.

IRVING WALLACE SNYDER
Fontanelle, Iowa
INDUSTRIAL SCIENCE AND
ELECTRICAL ENGINEERING
Fontanelle High School

Iowa State Student Reporter; Bomb Salesman; Open House.

CORALIE CUSTIS SLUSSER
Blacksburg, Virginia
HOME ECONOMICS
Blacksburg High School
Virginia Polytechnic Institute
Columbia University

ALBERTA MARION SMITH
Valley Junction, Iowa
HOME ECONOMICS
Valley Junction High School

Kappa Beta; Y. W. C. A.

DEFOREST A. SMITH
Dubuque, Iowa
ELECTRICAL ENGINEERING
Dubuque High School
University of Dubuque

Delta Tau Delta; Tau Beta Pi; Eta Kappa Nu; Scabbard and Blade; Pebal; Pi Epsilon Pi; Bomb Staff '26, '27, '28; Business Mgr. Bomb '29; Memorial Union Council '29; Veishea '27.

HAZEL M. SNOOK
Grand Junction, Iowa.
FOODS AND NUTRITION
St Mary's Academy
Iowa State Teachers' College

Home Ec. Club; Dormitory Council; President of Margaret Hall; Women's Guild.

KENNETH W. SNYDER
Tama, Iowa
DAIRY INDUSTRY
Tama High School
Member of the 1928 Dairy Products Judging Team; Treasurer of Dairy Club '27.

JAS. T. SPRAGUE
Miami, Oklahoma
DAIRY INDUSTRY
Miami High School
Northwest Oklahoma Junior College

Beta Kappa Epsilon; A. S. C. E.



MALCOLM SPROUL
Mason City, Iowa
 MECHANICAL ENGINEERING
 Greene High School

Sigma Sigma; Concert Band '25, '26, '27, '28; College Popular Orchestra '27; Iowa Engineer '25; Veishea Night Show '26, '27; A. S. M. E.

MILDRED ROWENA STARK
Corydon, Iowa
 HOME ECONOMICS
 Corydon High School

Kappa Phi; Phi Upsilon Omicron; Omicron Nu; Jack O'Lantern; Y. W. C. A.; Home Economics Club.

RUTH STEWART
Omaha, Nebraska
 HOME ECONOMICS
 Omaha Central High School
 University of Nebraska

Chi Omega; Freshman Commission; Y. W. C. A. Cabinet; Veishea Costume Committee; Hec Vodvil Costume Committee; Student Staff; Homemaker Editorial Staff; Chapel Choir; W. A. A.; Red Cross Life Saving; Hockey Team '25, '27.

JAMES C. STITT
Ames, Iowa
 ELECTRICAL ENGINEERING
 Norfolk High School
 Arcacia.

JUNE STONE
Leon, Iowa
 HOME ECONOMICS
 Leon High School

Alpha Delta Pi; Hockey Team '25; '26, '27, '28; Basketball Team '25, '26, '27, '28; Track '25, '26; Baseball; W. A. A. Council '27, '28; "A" Fraternity; W. A. A. Pin; Homemaker Circulation Staff; Night Show '27; May Fete '28; Little International.

FREELAND STREEPY
Cincinnati, Iowa
 CIVIL ENGINEERING
 Cincinnati High School
 Tau Kappa Epsilon.



WALLACE M. STANTON
Glen Ellyn, Illinois
 GENERAL ENGINEERING
 Glenbard Twp. High School

Alpha Sigma Phi; Tau Beta Pi; Cardinal Key; Pi Epsilon Pi; St. Patrick '29; General Manager 1929 Veishea; Treasurer 1928 Veishea; Pres. Engineering Council '28, '29; Pres. Society Industrial Engineers Board '28, '29; Iowa Engineer Publication Board '28, '29; Pres. Bomb Publication Board '28, '29; Inter-fraternity Council '27, '28, '29; Vice-Pres. '29; Memorial Union Student Council '28, '29; Y. M. C. A. Cabinet '27, '28, '29; Gen. Mgr. '28 Engineers' Campfire; Faculty Fraternity Committee '28, '29; Vice-Pres. Junior Class.

MARJORIE STEBBINS
Bonaparte, Iowa
 HOME ECONOMICS
 Bonaparte High School

W. A. A.; Tennis '25, '26; Baseball '25, '26, '27, '28; Basketball '26, '28; Hiking '26, '27; Track '26; Women's "A" Fraternity; Y. W. C. A.; Vice-Pres. East Hall '27; Homemaker Staff '28; Freshman Student Leader '28; Senior Council.

HERBERT STILES
Ames, Iowa
 CHEMICAL ENGINEERING
 Ames High School

LESLIE STOCK
Aurelia, Iowa
 VETERINARY MEDICINE
 West Central School of Agriculture
 Vet. Med. Society.

LAWRENCE W. STOFFER
Colfax, Iowa
 DAIRY HUSBANDRY
 Colfax High School
 Dairy Cattle Club; Block and Bridle Club.

DOROTHEA L. SULEBACH
Sioux City, Iowa
 HOME ECONOMICS
 Central High School

Chi Omega; Freshman Commission; Sophomore Council; Iowa State Student; W. A. A.; Nsiad.

LEWIS EDWIN SWEANY
Kidder, Missouri
 AGRICULTURAL EDUCATION
 Kidder High School

FRANCES G. SWENSON
Ottumwa, Iowa
 HOME ECONOMICS
 Burlington High School

Alpha Gamma Delta; May Fete; Bomb '24; Jack O'Lantern; Student; Homemaker; Women's Guild; Big Sister Council; Dramatic Club; Y. W. C. A.; Theta Sigma Phi.

ARTHUR SYMONS
Shanghai, China
 ARCHITECTURAL ENGINEERING
 Thomas High School
 University of Washington

Ames Chinese Students' Club; Croquet Society.

BERNICE J. THARP
Yale, Oklahoma
 HOME ECONOMICS
 Yale High School
 Oklahoma A. and M.

Home Economics Club; Women's Guild.

CUTLER R. SWANSON
Gowrie, Iowa
 INDUSTRIAL ARTS
 Gowrie High School

Engineering Council; Bomb Sales '28; Veishea; Ind. Arts Club.

H. MORROW SWEENEY
Sutherland, Iowa
 GEOLOGY
 Sutherland High School
 Phi Kappa Psi.

ARTHUR M. SWIGERT
Waterloo, Iowa
 MECHANICAL ENGINEERING
 West Waterloo High School

RALPH C. TAYLOR
Marshalltown, Iowa
 ELECTRICAL ENGINEERING
 Marshalltown High School

ELEANOR J. THOMAS
Castleford, Idaho
 HOME ECONOMICS
 Castleford High School
 University of Idaho

Phi Omega Pi; Y. W. C. A.; Women's Guild.

FRANCES ADA THOMAS
Davenport, Iowa
 HOME ECONOMICS
 Audubon High School

Phi Omega Pi; Theta Sigma Phi; Y. W. C. A.; Sophomore Council; Homemaker; Iowa State Student; Freshman Student Leader.



ISABELLE R. THOMAS
What Cheer, Iowa
HOME ECONOMICS

Gamma Phi Beta; Hee Vodeil '26, '27, '28; Veishea Night Show '26; May Fete '26; Home Economics Club.

ESTHER M. THORBURN
Webster, Iowa
HOME ECONOMICS
Webster Consolidated High School
Iowa State Teachers' College
Sigma Alpha Iota; Iowa State Symphony '27, '28.

MILDRED BEATRICE TINLEY
Council Bluffs, Iowa
HOME ECONOMICS
St. Francis Academy
Mt. St. Joseph's College

EMIT JOSEPH TOMSCHE
Albany, Minnesota
VETERINARY MEDICINE
Albany and St. Cloud Technical High School
Dunwoody Institute

Wrestling; Boxing; Football; Veterinary Medical Society; Sergeant-at-Arms '25, '26, '27.

CARRELL O. TURNER
Adair, Iowa
CHEMICAL ENGINEERING
Adair High School
Phi Tau Theta.

FORREST D. TURNER
Belknap, Iowa
ELECTRICAL ENGINEERING
Bloomfield High School
Delta Sigma Phi; A. I. E. E.; Cadet Officers' Association; Military Circus '28.



ARTHUR T. THOMPSON
Ames, Iowa
TECHNICAL JOURNALISM
Cumberland High School

Delta Sigma Phi; Alpha Zeta; Iowa Agriculturist, Associate Editor '28; Iowa State Student, '26, '27, '28; Issue Editor, '27, '28; Sigma Delta Chi; Journalism Club.

FRED JOHN TIARKS
McClelland, Iowa
AGRICULTURE
Boyles Business College
Upsilon Sigma Alpha; Vice-President Curtis Club.

HAZEL M. TOBIAS
Latimer, Iowa
Latimer High School
Iowa State Teachers' College

Y. W. C. A.; Kappa Phi; Student Council M. E. Collegiate Church; Home Economics Club.

DON W. TRESEDER
Sioux City, Iowa
ELECTRICAL ENGINEERING
Central High School

Phi Kappa Tau; A. I. E. E. Cadet Officers' Association.

ESTHER C. TREPTOW
Pierson, Iowa
HOME ECONOMICS
Pierson High School
Coe College

Sigma Delta.

STANFORD J. TYSDALE
Lee, Illinois
 CIVIL ENGINEERING
 Shabbona High School
 Avars; Knights of St. Patrick;
 Delta Kappa Epsilon; A. S. C. E.

MARTHA VAN POTTER
Ames, Iowa
 MATHEMATICS
 Ames High School
 Y. W. C. A.

EVELYN IONE WALKER
Boone, Iowa
 MATHEMATICS
 Napier High School
 Kappa Phi; Pres. of Oak Lodge
 '28; Pi Mu Epsilon; Vice-Director
 Pi Mu Epsilon '28; Y. W. C. A.;
 Finance Group of Y. W. C. A.;
 Treasurer Oak Lodge '27; Scholarship
 Committee '27; Chapel Choir
 '27, '28.

JAMES EDWARD WALMSLEY
Norfolk, Nebraska
 ELECTRICAL ENGINEERING
 Norfolk High School
 Lambda Chi Alpha.

ROLLIN F. WARREN
Leland, Illinois
 ANIMAL HUSBANDRY
 Somonank High School
 Phi Kappa Tau; Pi Epsilon Pi;
 Freshman Baseball; Iowa Agriculturist;
 Kansas City Royal and International
 Livestock Judging Team; Agricultural
 Council; Block and Bridle Club;
 Dairy Cattle Club; Associate Manager
 of Little International; Agricultural Club.



BERTHA VANDER KRAAN
Prairie City, Iowa
 HOME ECONOMICS
 Central Academy
 Jack O'Lantern.

JAY VENDELBOE
Harlan, Iowa
 AGRICULTURAL EDUCATION
 Harlan High School
 Pi Kappa Alpha; Band '25, '26;
 Dramatic Club '27, '28.

LELAND C. WALLER
Little Rock, Arkansas
 ELECTRICAL ENGINEERING
 Little Rock Senior High School
 Alpha Mu; Campus Radio Club.

MAURICE CHARLES WALTER
Burlington, Iowa
 MECHANICAL ENGINEERING
 Burlington High School
 Burlington Junior College
 Alpha Sigma Phi; Boxing; Track.

BERNICE I. WATSON
Archer, Iowa
 HOME ECONOMICS
 Archer High School
 State University of Iowa

RUTH ELLEN WATKINS
Logan, Iowa
 HOME ECONOMICS
 Missouri Valley High School
 Iowa State Teachers' College

Phi Omega Pi; Theta Sigma Phi;
 Mortar Board; Phi Upsilon Omicron;
 Iowa Homemaker, Business
 Manager; Green Gander; Iowa
 State Student; Little Country Theater;
 Senior Council.

RALPH EDWIN WEBER
Irvington, Iowa
VETERINARY MEDICINE
Algona High School

Sigma Chi; Freshman Football; Sophomore Football Manager; I. S. C. Glee Club '27, '28, '29; A-M-E-S Quartet '28, '29; T. L. B.; Phi Mu Alpha; Cardinal Guild; Student Memorial Union Council '28, '29; Soc. Vet. Med. Society '28; Asst. Veishea Parade Manager '28; Chapel Choir '27, '28.

A. PORTER WEHRLE
New Sharon, Iowa
ELECTRICAL ENGINEERING
New Sharon High School

Delta Sigma Phi; Pi Epsilon Pi; A. I. E. E.; Cadet Officers Association; Military Circus '25.

LORRAINE WELLS
Lake View, Iowa
HOME ECONOMICS
Lake View High School

Freshman Commission; Sophomore Council; Big Sister Captain; Kappa Phi Cabinet '27, '28, '29; Geneva Club; Y. W. C. A. Cabinet '29; Jack O'Lantern.

DALLAS E. WESTERN
Creston, Iowa
AGRICULTURAL EDUCATION
Simpson College

National Vice-Pres. Phi Tau Theta; Pres. Collegiate M. E. Church Student Council '28; Y. M. C. A.; Voc. Ed. Club; Varsity Track '28.

MABEL E. WEYRAUCH
Ames, Iowa
HOME ECONOMICS
Bradgate High School

Pi Beta Phi; Basketball '25, '26; Hec Vodvil '25, '26, '28; Jack O'Lantern; Omicron Nu.

SAM C. WHITEHOUSE
Cherokee, Iowa
CIVIL ENGINEERING
Cherokee High School

Sigma Pi; Sec. Treas. A. S. C. E.; Knights of St. Patrick; Engr. Campfire '27, '28; Engr. Minstrels '28.

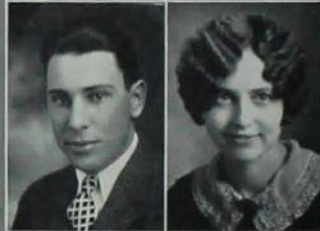

TED S. WEEKLEY
Sheldon, Iowa
LANDSCAPE ARCHITECTURE
Sheldon High School

Alpha Gamma Rho; Cardinal Guild '28, '29; Treas. Cardinal Guild; Vice-Pres. Cardinal Guild; Pres. Vistonian Club '28, '29; Interfraternity Council '28, '29; Horizons Publication Board; Sec. of Ag. Council '28, '29; Pi Epsilon Pi.

HAZEL VERA WEINGARTH
Bedford, Iowa
HOME ECONOMICS
Bedford High School

Theta Epsilon; W. A. A.; Quill Literary Society; Y. W. C. A.; Voc. Ed. Club; Home Economics Club.

MILDERD LOUISE WENTWORTH
Battle Creek, Michigan
LANDSCAPE ARCHITECTURE
Rockford College

Delta Delta Delta; Senior Class Secretary '29; Women's Guild '28, '29; Pan-Hellenic Council '28, '29; Horizons Staff '26, '27, '28, '29; Vistonian Club '25, '26, '27, '28, '29.

MARION JOSEPHINE WESTON
Ames, Iowa
HOME ECONOMICS
Napier Consolidated High School

Omicron Nu; Jack O'Lantern; Big Sister Council.

BRINTON F. WHITE
Eagle Grove, Iowa
ECONOMIC SCIENCE
Eagle Grove High School
Phi Sigma Kappa; T. L. B.

HARLEY LECLERE WHITNEY
Central City, Iowa
CIVIL ENGINEERING
Central City High School

Gamma Sigma Alpha; '28, '29
President Gamma Sigma Alpha
Association of Collegiate Engineers;
American Society of Civil Engineers;
Beta Kappa Epsilon; Veishea
and Campfire.

AILEEN C. WIEDERRAUCH
Wapello, Iowa
HOME ECONOMICS
Wapello Consolidated High
School

W. A. A.; Kappa Phi; Big Sister
Council '27; Y. W. C. A.; Jack
O'Lantern; Senior Council '28; Big
Sister Council '28; Freshman Day
Student Group Leader '28; Home
Economics Club.

BOSCOE G. WILCOX
Des Moines, Iowa
CHEMICAL ENGINEERING
North High School
Drake University
Chemical Engineering Society.

GEORGE F. WILLIAMS
Ames, Iowa
ECONOMIC SCIENCE
Ames High School

Phi Kappa; Cardinal Key; Pi
Gamma Mu; President Memorial
Union Council '27, '28; Cadet Officers'
Association; Green Gossings;
Cardinal Guild '27, '28.

HOWARD C. WILLIAMS
Linn Grove, Iowa
HORTICULTURE
Linn High School
Treasurer of Hort. Club; Ag.
Council.



W. RUSSELL WICKS
Winterset, Iowa
ECONOMIC SCIENCE
Earlham High School

Phi Sigma Kappa; Iowa State
Student '27, '28, '29; Junior Intra-
mural Manager '28; Associate Sen-
ior Intramural Manager '29; Bomb
Staff '28, '29; Advertising Man-
ager '29; Assistant Issue Editor of
Iowa State Student '28, '29.



GEORGE D. WIGHT
Winterset, Iowa
ANIMAL HUSBANDRY
Winterset High School

Block and Bridle; Ag. Club; Y.
M. C. A.; Livestock Judging Team
'28.



RUSSELL C. WILLEY
Osage, Iowa
DAIRY INDUSTRY
Osage High School

Adelante; Alpha Zeta; Ag. Coun-
cil; Business Manager Iowa Agri-
culturist '28, '29; Dairy Club;
Veishea; Ag. Club.



GEORGE MATTHEW WILLIAMS
Correctionville, Iowa
ELECTRICAL ENGINEERING
Correctionville High School

Sigma Sigma; Eta Kappa Nu;
Knights of St. Patrick; Double "A"
Fraternity; Cadet Officers' Associa-
tion; Swimming; Red Cross Corps;
Porpoise; Engineers' Campfire; A.
I. E. E.



RUTH Y. WILLIAMSON
Sigourney, Iowa
HOME ECONOMICS
Sigourney High School
Coe College

Phi Omega Pi; Kappa Beta; W.
A. A.; Band; Y. W. C. A.; Home
E. Club; I. S. C. Dramatic Club.



JAMES B. WILLIAMS
Marshalltown, Iowa
CHEMICAL ENGINEERING
Marshalltown High School
Gamma Sigma Alpha; Chem.
Engr. Society.

ALEENE B. WILSON
Ames, Iowa
VOCATIONAL EDUCATION
Union High School

Alpha Gamma Delta; Freshman
Commission; Sophomore Council;
Senior Council.

RUTH WISON
Clarinda, Iowa
HOME ECONOMICS
Clarinda High School
Kappa Delta.

ALLEN J. WOOLDRIDGE
Osage, Iowa
ELECTRICAL ENGINEERING
Osage High School

ARTHUR W. YOUNG
Shenandoah, Iowa
ANIMAL HUSBANDRY
Shenandoah High School
Commons Club.

CLARENCE R. ZINK
Green Mountain, Iowa
AGRICULTURAL ENGINEERING
Green Mountain High School

Adelante; Freshman Football;
Football '27; Veishea Open House
'27; Wrestling '28; A. S. A. E.

CHARLES H. ZOLLARS
Creston, Iowa
GENERAL ENGINEERING
Creston High School

Theta Xi; Secretary, General En-
gineers' Society '27; Track '27.

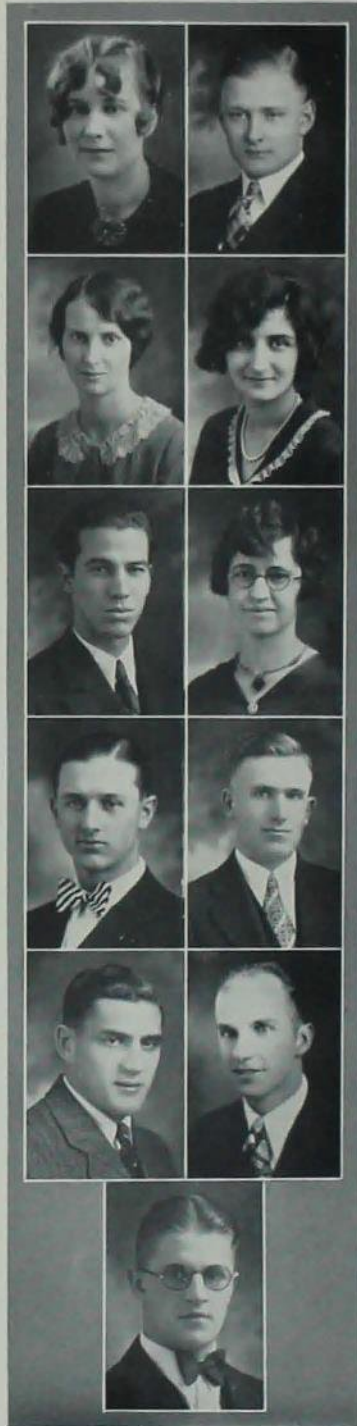

DALE G. WILSON
Danville, Iowa
MECHANICAL ENGINEERING
Danville High School

Gamma Sigma Alpha; Student
Branch A. S. M. E. '26, '28, '29;
Philomathean Literary Society; In-
tercollegiate Debate; H. M. S. Pins-
fore.

DOROTHY L. WITTER
Rockford, Iowa
HOME ECONOMICS
Gladbrook High School
Iowa State Teachers' College
Phi Omega Pi; Y. W. C. A.;
I. S. C. Orchestra.

IRENE YARD
Washington, Iowa
HORTICULTURE
Secretary of Horticulture Club
'28; Agricola Club; Y. W. C. A.

FLOYD JOHN ZARGER
Lohrville, Iowa
Lohrville High School

ALBERT F. ZAHRADNEK
Iowa City, Iowa
ELECTRICAL ENGINEERING



Juniors



MILDRED ADAMS
 LESLIE ALLENSTEIN
 CHARLES ALLISON
 DOROTHY B. ANDERSON
 DOROTHY ANDERSON
 ARMA LEA ARMSTRONG
 CARLETON AUSTIN
 ALBERT BARKER
 GERTRUDE BARTH
 MILDRED BEELER
 VIRGINIA BEEMAN
 HELEN BELL
 RUTH BELL
 CLARENCE BOHAN
 L. S. BOHANNON
 WILLIAM BOWIE
 LORRAINE BOTSFORD
 WALTER BRAUER



CARL BROWALL
 LORENE BROWN
 LUUK BUCHANAN
 LOUISE BUELL
 JOSEPHINE BURKETT
 LUTHER BURKETT
 MILDRED BURKHEAD
 F. E. CAMPBELL
 MARTHA CANDY
 ESTHER CATION
 OREN CESSNA
 REBA CHADWICK
 MARIAN CHASE
 JUSTIN CHEVALIER
 HELEN CHICKEN
 LAURA CLEVELAND
 ALICE MAY COLE
 VIRGINIA COLBY





HELEN COLEMAN
 ESTHER COMPTON
 GERTRUDE COOKINHAM
 ROMA COOMER
 BYRON CORY
 CONSTANCE CROCKETT
 HENRY CULBERT
 IRENE CURRIER
 WILLIAM DACTLER
 CHARLOTTE DEAN
 EDWIN DEAN
 RUTH DEAN
 JEANETTE DECKER
 LEONE DOLGE
 CATHERINE DOWNING
 DOROTHY DUCKWORTH
 MARION EDWARDS
 JOHN ELLIOTT



DORIS ERWIN
 IRENE EVINGER
 ROBERT FICKES
 RUBY FINFERN
 MARVIN FIRCH
 WILMA FORTSCH
 KATHERINE FOSTER
 GENEVIEVE FREYMAN
 HERBERT FRITZ
 HAROLD FRITZEL
 GROVER GOODMAN
 GEORGE GRAVES
 UNNI HAEREM
 HAZEL HAMMERSLEY
 WALTER HANNA
 MARGARET HAZEN
 SARAH JANE HESS
 SARAH HILE





NORMAN HOPP
 LOMILLA HOPPER
 JAMES HOYT
 DONALD HUNT
 WARREN HUTTON
 DOROTHY INGERSOLL
 LILLIAN JAMISON
 ROBERT JANDA
 JEAN MILLARD
 CLARENCE JOHNDEAU
 ALVIENA JOHNSON
 RUSSELL JOHNSON
 WELMA JOHNSON
 LOUIS JUDISCH
 KENNETH KEITH
 ROSS KLUCKHOHN
 BILL KLUG, JR.
 WALDO KRUSE





ROSEMARY KOEBERLE
 HAROLD LINDBERG
 MERRILL LORENZ
 BERNIS OWNBY
 KYNARD McCORMICK
 ESTHER McCRACKEN
 EARLE McDOWELL
 PAUL McELROY
 WILTSE McWILLIAM
 IRIS MACUMBER
 WILFRED MARTIN
 ROBERT MARSHALL
 HUBERT MEIER
 LELAND MORLEY
 NAOMI MUIR
 LORRAINE MUNDT
 OPHELIA MUNDT
 MARY LOUISE MURRAY





GAYLE MYERS
 OPAL NELSON
 DOROTHY PARKHURST
 ELLEN PARMERLEE
 ALISON PATRICK
 MARY K. PRICKINPAUGH
 NELLIE PERIGO
 EARL PETERSON
 NEVA PETERSON
 REUBEN PETERSON
 LEWIS PETRAK
 CLARA POTRATZ
 ERMA PLUM
 MAXINE PIKENBROCK
 NORMA PRICE
 HELEN PURINTON
 FLORENCE BECK
 NANCY RENAUD



ETHEL RASMUSSEN
 JEANETTE RICHESON
 RALPH RICHARDSON
 ANSBEET ROBERTS
 FOSDA ROBERTS
 THELMA SALISBURY
 LOIS SELZER
 LYSLE SHAFFER
 GERTRUDE SHELL
 ELSIE SHEPARD
 MARGALET SHORT
 LEWIS SMITH
 GORDON SODERLEG
 MARGARET STANTON
 LYDIA STOK
 MARGARET STOUGHTON
 WESLEY SUIT
 AVERY THOMSON





HELEN ANN THOMAS
 GRACE THOMPSON
 CLAIRE TREMAN
 W. M. TWEETEN

VELVE VINCENT
 MARION VITTUM
 A. H. VOGEL
 RUSSELL WESTERSTROM

ERMA WHANNEL
 MARGUERITE WHERRY
 GAYLORD WHITE
 MARGARET WICKMAN
 RALPH WILLIAMS
 MILDRED MAY WILSON
 DOROTHEA WINGETT
 FRANCES WINTON
 AUSTIN ZINGG





Class Officers



Left to right: GROUT, ERVINE, GUTZ, HILL.

The Class of 1929

CLASS OFFICERS

Fall Quarter

ROY GROUT.....	President
GEORGE ERVINE.....	Vice-President
LORRAINE GUTZ.....	Secretary
SANFORD HILL.....	Treasurer

Winter Quarter

ROY GROUT.....	President
PAUL FEE.....	Vice-President
MILDRED WENTWORTH.....	Secretary
RICHARD BEHRENS.....	Treasurer



Left to right: FEE, WENTWORTH, BEHRENS.



Left to right: BOHANNON, ACKLIN, BECK, WARBURTON.

The Class of 1930

CLASS OFFICERS

Fall Quarter

LLOYD BOHANNON.....	<i>President</i>
RALPH ACKLIN.....	<i>Vice-President</i>
LEDLYNE BECK.....	<i>Secretary</i>
LESLIE WARBURTON.....	<i>Treasurer</i>

Winter Quarter

MAURICE HALL.....	<i>President</i>
MAURICE SOULTS.....	<i>Vice-President</i>
MILDRED ADAMS.....	<i>Secretary</i>
LAURENCE MOSBACH.....	<i>Treasurer</i>



Left to right: HALL, SOULTS, ADAMS, MOSBACH.



Left to right: ROGERS, BELL, JENKINS, CARLAND.

The Class of 1931

CLASS OFFICERS

Fall Quarter

ROLAND ROGERS.....	President
MARJORIE BELL.....	Vice-President
MARY JENKINS.....	Secretary
JAMES CARLAND.....	Treasurer

Winter Quarter

STANLEY BEERS.....	President
WILLIAM WALTON.....	Vice-President
ALICE KNIPE.....	Secretary
HOWARD DUNN.....	Treasurer



Left to right: BEERS, WALTON, KNIPE, DUNN.



Left to right: FEROE, THOMPSON, CURB, BARBER.

The Class of 1932

CLASS OFFICERS

Winter Quarter

JERRY FEROE.....	President
FREDERICK THOMPSON.....	Vice-President
THELMA CURB.....	Secretary
PAUL BARBER.....	Treasurer

Non-Collegiate Class

CLASS OFFICERS

Winter Quarter

WALTER VERHILLE.....	President
JAMES PETERSON.....	Vice-President
FRED MILLER.....	Secretary and Treasurer



Left to right: VERHILLE, PETERSON, MILLER.

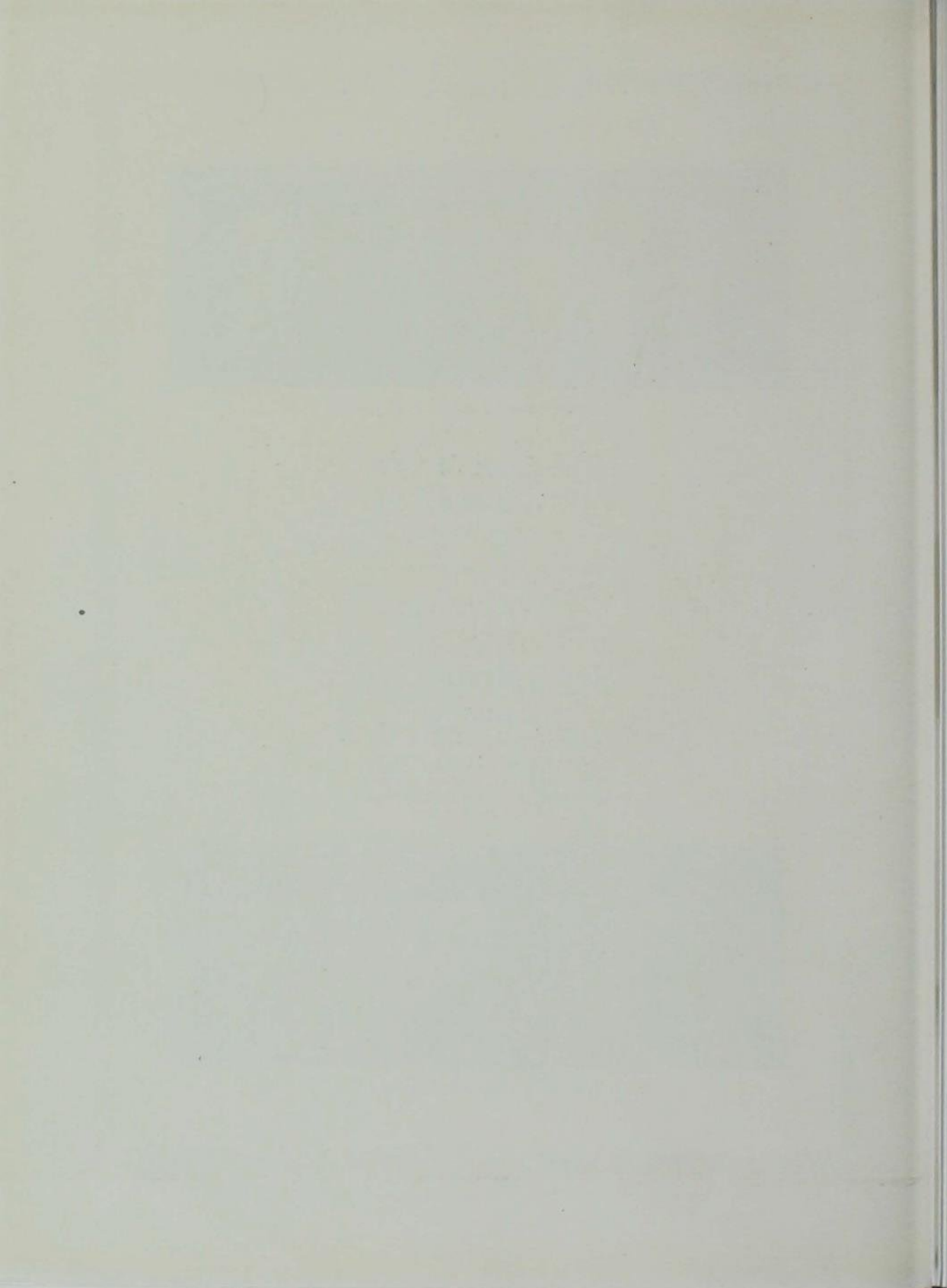



With fewer outlets for their energies, perhaps our Fathers poured more into them. Debates were thrilling events in the early days.

ACTIVITIES





Publications



CHARLES W. DOW

The Bomb of 1929

EDITORIAL STAFF

CHARLES W. DOW.....*Editor-in-chief*
 FRED WELSH.....*Associate Editor*
 HELEN NEWHARD.....*Associate Editor*
 CLAIRE TREMAN.....*Associate Editor*

The College

DONALD ACHESON, Editor.
 LUCILLE BURKETT, GERTRUDE BARTH, DORIS ERWIN,
 MARY JENKINS, BETTY RHOADS, Assistants

Athletics

HENRY M. BLACK, Editor

Cardinal and Gold Days

ROBERT BOWIE, Editor

Iowa State Women

HELEN NEWHARD, Editor

Organizations

CLAIRE TREMAN, Editor
 KENNETH FRITTS, JAMES CARLAND, Assistants

Military

GEORGE ENSION, Editor

Satire

MARGARET MARNETTE, Editor
 MIRIAM GRIFFITH, KENNETH MITCHELL,
 GAYLORD WHITE, Assistants

Copy and Index

EARL ERION, Editor
 JOSEPHINE BURKETT, ARLOE PAUL, JAMES CARLAND,
 JERRY FLEMING, Assistants



TOP ROW, left to right: Welsh, Tremen, Newhard, Black, Erion, Acheson.
 SECOND ROW, left to right: Evinger, Westerstrom, DeBower, Parkhurst, Carland, Ension.

The Bomb of 1929

BUSINESS STAFF

DEFOREST A. SMITH.....*Business Manager*
 ROBERT B. MARSHALL.....*Accountant*
 HAROLD H. STAHL.....*Sales Manager*
 W. RUSSELL WICKS.....*Advertising Manager*

Sales Department

EDWARD M. BEAR, CHARLES H. CHAPPELL, ASSISTANTS

Collections Department

SHIRLEY WELLS, DWIGHT G. MOORE

Advertising Department

DWIGHT R. CLARK, ASSISTANT



DEFOREST A. SMITH

Engraving

RUSSELL WESTERSTROM, Editor

Publicity

PAUL McELROY DOROTHY PARKHURST

Office Secretaries

IRENE EVINER, DOROTHY PARKHURST, RUBY FINNERS

Photography

RICHARD DEBOWER, ROBERT BOWIE, GEORGE HAWK,
 ALBERT DODOR

PUBLICATION BOARD

Officers

WALLACE STANTON.....*President*
 RAY KEASEY.....*Secretary*
 GEO. M. FULLER.....*Treasurer*

Members

C. R. F. SMITH.....*Faculty Advisor*
 GEO. M. FULLER.....*Faculty Advisor*
 CHARLES W. DOW.....*Editor 1929 Bomb*
 DEFOREST A. SMITH.....*Business Manager 1929 Bomb*
 RAY KEASEY.....*Student Representative*
 MARGARET MARNETTE.....*Student Representative*
 WALLACE STANTON.....*Student Representative*



TOP ROW, left to right: Stahl, Paul, Browall, Wells, Finners, Marshall.
 SECOND ROW, left to right: Chappell, Bear, McElroy, Wicks, Marnette, Bowie.



STEPHEN McDONOUGH

Iowa State Student

PROF. BLAIR CONVERSE, Faculty Advisor

REPORTORIAL STAFF

- | | |
|------------------------|------------------|
| STEPHEN McDONOUGH..... | Editor |
| RUTH M. DAVIS..... | Women's Editor |
| FRED CROWELL..... | Sports Editor |
| DOROTHEA SULZBACH..... | Society Editor |
| THELMA LOWENBERG..... | Exchange Editor |
| MARGARET MARNETTE..... | Bally Rot Editor |

Issue Editors

- | | |
|------------------|-------------------|
| SAMUEL RECK, JR. | FRANKLYN FERGUSON |
| EDWIN DEAN | ARTHUR THOMPSON |

Assistants

- | | |
|-----------------|--------------|
| ANTHONY KOELKER | PAUL McELROY |
| HARRY McMAHON | RODNEY FOX |

Reporters

- | | | |
|------------------|--------------------|-------------------|
| ERNEST KINNE | LUCY MERRICK | BEATRICE ILER |
| MARY BEYER | ANTHONY KOELKER | RUSSELL WICKS |
| RODNEY FOX | MILDRED DEISCHER | FRANCINE FRAKES |
| MARY NEUBAUER | MARVIN SANDSTROM | CLIFF ATKINSON |
| ROBERT ZIEBARTH | MARY LOUISE MURRAY | HELEN NEWHARD |
| B. W. ANTHONY | JEAN GUTHRIE | WILLIAM BOWIE |
| RUSSELL KINTZLEY | VIOLA WRIGHT | RONALD BERKHEIMER |
| PAUL McELROY | MABEL COLEMAN | THELMA CURB |



TOP ROW, left to right: Atkinson, Kurt, Davis, Lowenberg, Dean, Crowell, Sandstrom.
 SECOND ROW, left to right: Dean, Frakes, Deischer, Murray, Merrick, Morrison.
 THIRD ROW, left to right: Wicks, Martin, Berkheimer, McDonough, Koelker, Ferguson, Bowie.

Iowa State Student

BUSINESS STAFF

RALPH VOGGENTHALER.....	<i>Business Manager</i>
ROBERT PICKES.....	<i>Advertising Manager</i>
LEONARD LESSENICH.....	<i>National Adv. Manager</i>
ROGER MARTIN.....	<i>Circulation Manager</i>
GLENN COOK.....	<i>Issue Adv. Manager</i>
LOUIS JUDISCH.....	<i>Issue Adv. Manager</i>
WILLIAM DACHTLER.....	<i>South Side Adv. Manager</i>



RALPH VOGGENTHALER

The Iowa State Student is the official student newspaper, published tri-weekly during the college year. The entire staff is made up of students and editorial positions are filled by appointment from reporters and assistant editors. The paper seeks to unify the student body, to serve as an outlet for faculty and student opinion and criticism, to further those ideas and ideals which point toward the higher Iowa State College.



TOP ROW, left to right: Cook, Judisch, Lessenich, Voggenthaler, Pikes, Martin.



SAMUEL H. RECK, JR.



EDWIN DEAN

The Green Gander

SAMUEL H. RECK, JR.	Editor
MARGARET MARNETTE	Assistant Editor
EDWIN DEAN	Business Manager
RUTH WATKINS	Asst. Business Manager
ED LOSEY	Circulation Manager

The Green Gander is the humor magazine of Iowa State, devoted to reflecting the humor of classroom and campus through its jokes and illustrations. It is published every two months during the school year by a staff composed of students working under the supervision of the Green Gander publication board.



TOP ROW, left to right: Koelker, Sauerby, Mechem, Crockett, Judisch, Sias, Little.
 SECOND ROW, left to right: Deischer, Davis, Watkins, Murray, Hahne, Marnette.
 THIRD ROW, left to right: Dean, Lindberg, Losey, McMahon, Reck, McDonough.



LORRAINE D. GUTZ



RUTH WATKINS

The Iowa Homemaker

STAFF

LORRAINE D. GUTZ.....*Editor*
 RUTH WATKINS.....*Business Manager*
 MILDRED BURKHEAD.....*Circulation Manager*

PUBLICATION BOARD

DEAN GENEVIEVE FISHER	MISS FRANCES A. SIMS
PROF. BLAIR CONVERSE	MRS. FRANK KEREEKS
MISS O. SETTLES	LORRAINE D. GUTZ
MISS MARCIA E. TURNER	RUTH WATKINS
MILDRED BURKHEAD	

The Iowa Homemaker is a monthly magazine published by the students of Home Economics at Iowa State College.



TOP ROW, left to right: Kurtz, Thompson, Leischer, Davis, Dolge, Stuart, Frakes.
 SECOND ROW, left to right: Ryner, Short, Peterson, Walters, East, Jobe, Anderson, Eichman, Buell.
 THIRD ROW, left to right: Vincent, McElhinney, Thomas, Leith, Bell, Davidson, Dickenson, Armstrong, Miller.
 FOURTH ROW, left to right: Jenkins, Short, Ross, Burkhead, Gutz, Watkins, Swenson, Swanson.



WARREN HUTTON



ROY A. HANSON

The Iowa Engineer

STAFF

WARREN HUTTON *Editor*
 ROY A. HANSON *Business Manager*
 RUSSELL LAW *Circulation Manager*

PUBLICATION BOARD

ROBLEY WINFREY	F. D. PAINE	RUSSELL LAW
H. E. PRIDE	WARREN HUTTON	WALLACE STANTON
	ROY A. HANSON	

The Iowa Engineer, monthly student publication of the Engineering Division, was established at Iowa State College as the I. A. C. Engineer, the first issue of which was printed in June, 1894. In 1901 the name was changed to The Iowa Engineer.

The publication board, composed of the staff members, two faculty representatives appointed by the Dean of Engineering, the alumni secretary and President of the Engineering Council, appoint the three staff members, who take office at the beginning of the spring quarter.



TOP ROW, left to right: Hahn, Todd, McDowell, Rohrig, Malloy, Dewell, Stok.
 SECOND ROW, left to right: Little, Nutt, Weston, Knapp, Hoffman, Shirk, Montgomery, Varney.
 THIRD ROW, left to right: Richardson, King, Law, Hutton, Hanson, Chevalier, Daasch.



GERALD LINEWEAVER



RUSSELL C. WILLEY

The Iowa Agriculturist

STAFF

GERALD LINEWEAVER.....	Editor
WILLIAM BOWIE.....	Associate Editor
ARTHUR THOMPSON.....	Associate Editor
EDWIN DEAN.....	Associate Editor
RUSSELL C. WILLEY.....	Business Manager
GEORGE M. PUTNAM.....	Circulation Manager
WILLIAM BOWIE.....	Activities on the Ag. Campus
MARVIN SANDSTROM.....	A-H Club Department
LLOYD WILSON.....	Bulletin Review
GORDON KILLINGER.....	Quiz Section
RODNEY FOX.....	Features

PUBLICATION BOARD

FRED E. FERGUSON	GERALD LINEWEAVER
PROF. M. D. HELSER	RUSSELL C. WILLEY
PROF. B. J. FIRKINS	GEORGE M. PUTNAM

The Iowa Agriculturist is published monthly by the students of the Agricultural Division. This magazine has a wide distribution throughout the state to alumni, club members and leaders.



TOP ROW, left to right: Wight, Aultfather, Porter, Wilson, Killinger, Eno, Wilson, Sandstrom.
SECOND ROW, left to right: Willey, Strayer, Bowie, Putnam, Ferguson, Bundy, Walter, Loomis.



EDWIN JOHNSON



R. H. RILEY

Horizons Publication Board

STAFF

EDWIN JOHNSON.....	<i>Editor</i>
D. E. THOMPSON.....	<i>Assistant Editor</i>
R. H. RILEY.....	<i>Business Manager</i>
V. W. FLICKINGER.....	<i>Circulation Manager</i>
PROF. BLAIR CONVERSE.....	<i>Faculty Advisor</i>

FACULTY ADVISERS

PROF. P. H. ELWOOD	PROF. W. D. POPHAM
PROF. R. ROTHACKER	JOHN R. FITZSIMMONS

Horizons is a quarterly magazine, published by the students in the Department of Landscape Architecture. It is the official organ of the Mississippi Valley chapter of the American Society of Landscape Architects and the Iowa Town Planning Association.



TOP ROW, left to right: Rothacker, Smith, Exline, Hawkin, Popham,
FRONT ROW, left to right: Flickinger, Elwood, Johnson, Riley, Thompson.

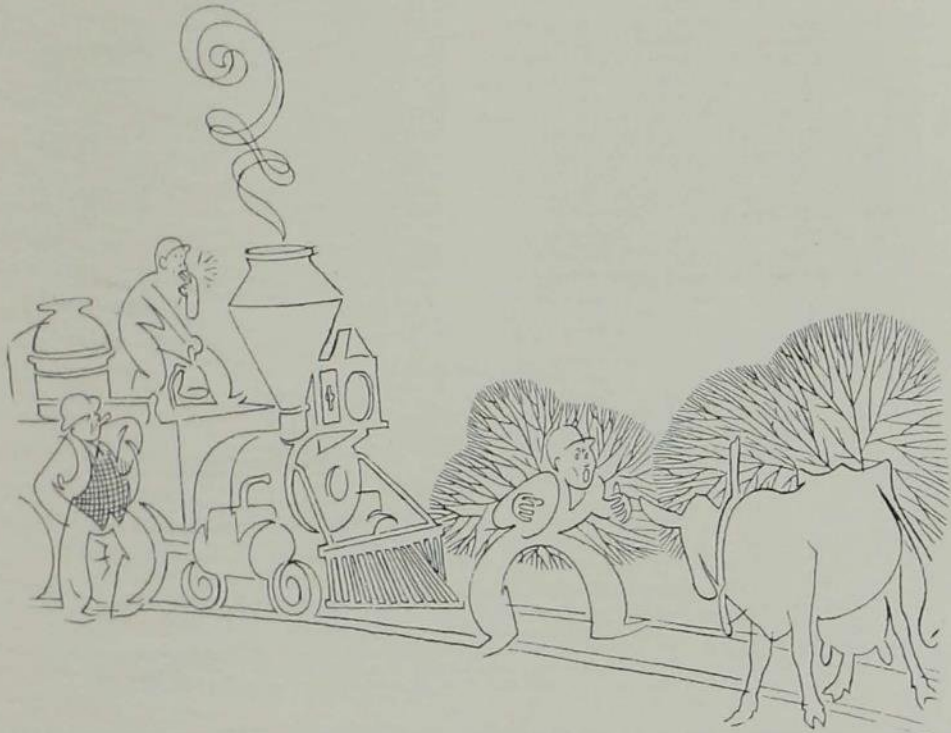

Executive

Cardinal Guild

FACULTY ADVISOR
J. E. FOSTER, *Dean of Men*

MEMBERS

Fall Quarter

JOHN T. AMES.....*Public Speaking Council*
L. S. BOHANNON.....*President of Junior Class*
MARGARET E. DAVIDSON.....*Women's Guild*
THOMAS W. GITTENS.....*Industrial Science Division*
ROY A. GROUT.....*President of Senior Class*
HELEN S. HAGER.....*Home Economics Division*
HARRY L. HOAK.....*Engineering Division*
ARTHUR L. HOLDING.....*Athletic Council*
ELMER JENSEN.....*Non-fraternity*
G. E. MCFARLAND.....*President of Junior Class*
STEPHEN J. McDONOUGH.....*Editor of Student*
ALVIN NELSON.....*Music Council*
ROLAND H. ROGERS.....*President of Sophomore Class*
EVELYN TURNER.....*Council of Christian Associations*
RALPH E. WEBER.....*Veterinary Division*
TED S. WEEKLEY.....*Agricultural Division*
WALTER J. VERHILLE.....*Non-Collegiate Class*

Winter Quarter

JOHN T. AMES.....*Public Speaking Council*
STANLEY S. BEERS.....*President of Sophomore Class*
MARGARET E. DAVIDSON.....*Women's Guild*
JERROLD FEROE.....*President of Freshman Class*
ROY A. GROUT.....*President of Senior Class*
HELEN S. HAGER.....*Home Economics Division*
MAURICE A. HALL.....*President of Junior Class*
HARRY L. HOAK.....*Engineering Division*
ARTHUR L. HOLDING.....*Athletic Council*
ELMER JENSEN.....*Non-fraternity*
ROLAND D. KOENITZER.....*Non-fraternity*
ALVIN NELSON.....*Music Council*
STEPHEN J. McDONOUGH.....*Editor of Student*
IRENE V. NICKLE.....*Council of Christian Associations*
GEORGE F. WILLIAMS.....*Industrial Science Division*
RALPH E. WEBER.....*Veterinary Division*
TED S. WEEKLEY.....*Agricultural Division*
WALTER J. VERHILLE.....*Non-Collegiate Class*

Officers Fall Quarter

ROY A. GROUT.....*President*
HELEN S. HAGER.....*Vice-President*
MARGARET DAVIDSON.....*Secretary*
G. E. MCFARLAND.....*Treasurer*

Officers Winter Quarter

ROY A. GROUT.....*President*
TED S. WEEKLEY.....*Vice-President*
IRENE NICKLE.....*Secretary*
WALTER J. VERHILLE.....*Treasurer*

The Cardinal Guild is the Student Governing Association of the college. Its purpose is to foster, maintain and guard college traditions; to officially voice the sentiment of the student body; to further cooperation between the student body and the faculty; to serve as a unifying body between the several divisions of the school; to further cooperation between them and to combine their interests toward the development of a greater Iowa State College; and to assume such powers and perform such duties as may come in acting as the official representative of the student body.



TOP ROW, left to right: Hoak, Williams, Bohannon, Nelson, Ames, Peroe.
SECOND ROW, left to right: Holding, Rogers, Davidson, Hager, Nickle, McDonough, Beers.
THIRD ROW, left to right: Hall, Weekley, Grout, Verhille, Jensen, Koenitzer.

The 1929 Veishea Committee

MEMBERS

WALLACE M. STANTON.....	<i>General Manager</i>
JOHN AMES.....	<i>Business Manager</i>
JAMES STITT.....	<i>Treasurer</i>
MARGARET STANTON.....	<i>Secretary</i>
DEAN J. E. FOSTER.....	<i>Faculty Representative</i>
ROBERT FICKES.....	<i>Manager Night Show</i>
GERALD LINEWEAVER.....	<i>Manager Open House</i>
SARAH JANE HESS.....	<i>Directress May Fete</i>
FRANKLIN FERGUSON.....	<i>Director of Publicity</i>
MARY JANE DRYBREAD.....	<i>Manager of Moving-Up and Convocation</i>
FREELAND B. STREEPY.....	<i>Parade Manager</i>
WILLIAM KLUG.....	<i>Director of Athletics</i>
CLARENCE BUNDY.....	<i>Personnel Manager</i>
LEWIS SPOLUM.....	<i>Manager of Features</i>

Veishea, an all-college celebration sponsored by the five divisions of the college, is held during the spring quarter of each school year. The term Veishea is made up of a union of the initial letters of the divisions: Veterinary, Engineering, Industrial Science, Home Economics and Agriculture. The purpose of this celebration is two-fold: namely, to create and promote the spirit of unity among the divisions and to place the college on exhibition.



TOP ROW, left to right: Klug, Lineweaver, Hess, Bundy, Ames.
SECOND ROW, left to right: Streepy, Drybread, W. Stanton, M. Stanton, Stitt.

Agricultural Council

A. B. CAINE, Faculty Advisor

MEMBERS

WILSON BEVERIDGE	WILLIAM KLUG	HAROLD SADLER
WALTER BUCHHOLTZ	KENNETH LITTLEFIELD	FLOYD SIMPSON
CLARENCE BUNDY	GERALD LINEWEAVER	MAURICE SOULTS
JOHN CAMPBELL	N. H. LOOMIS	HARRISON TAYLOR
W. H. CARTER	EDWIN LOSEY	TED J. WEEKLEY
CLIFTON GOODLETT	BENJAMIN NANNEN	DAWSON WOMELDORFF
JOHN M. HALL	DEANE PENDARVIS	HOWARD WILLIAMS
ELTON KING	JAMES RADABAUGH	RUSSELL WILLEY
	SAMUEL RECK	

OFFICERS

CLIFTON GOODLETT.....	President
HARRISON TAYLOR.....	Vice-President
TED. J. WEEKLEY.....	Secretary
MAURICE SOULTS.....	Treasurer

The Agricultural Council is the governing body of the Agricultural Club. The Council is made up of two representatives chosen from each departmental club. One of these men shall be a junior and the other a senior. The officers of the Agricultural Club are the same as the council officers. The purpose of the club is to promote among the agricultural students and faculty a close bond of fellowship by holding meetings from time to time to discuss topics pertaining to agriculture and to promote and support functions of an agricultural nature as judging teams, corn shows, exhibits. The Agricultural Council annually sponsors the Agricultural Reception, All-Agricultural Banquet and the Agricultural Ball.



TOP ROW, left to right: Bundy, Lineweaver, Losey, Littlefield, Buchholtz, Woodman, Klug.
 SECOND ROW, left to right: Womeldorff, Williams, Carter, Sadler, Willey, Hall, Pendarvis, Reck.
 THIRD ROW, left to right: Loomis, Soult, Weekley, Goodlett, King, Radabaugh, Campbell.

Engineering Council

OFFICERS

WALLACE STANTON.....	<i>President</i>
PAUL LEICHTLE.....	<i>Vice-President</i>
RUSSELL LAW.....	<i>Treasurer</i>
GEORGE LOUTHAN.....	<i>Secretary</i>
WAYNE DARBYSHIRE.....	<i>Assistant Treasurer</i>
GEORGE BOOTH.....	<i>Assistant Secretary</i>

MEMBER IN FACULTY

E. R. MCKEE

ACTIVE MEMBERS

Senior Representatives

GEORGE LOUTHAN.....	<i>Agricultural Engineering</i>
JAMES BEACH.....	<i>Architectural Engineering</i>
PAUL LEICHTLE.....	<i>Chemical Engineering</i>
WM. STREEPY.....	<i>Civil Engineering</i>
RUSSELL LAW.....	<i>Electrical Engineering</i>
WALLACE STANTON.....	<i>General Engineering</i>
CUTLER SWANSON.....	<i>Industrial Arts</i>
ROBERT HARTMAN.....	<i>Mechanical Engineering</i>
HARRY HOAK.....	<i>Cardinal Guild</i>
ROY HANSON.....	<i>Iowa Engineer</i>

Junior Representatives

CLARENCE ZINK.....	<i>Agricultural Engineering</i>
HERBERT DONNER.....	<i>Architectural Engineering</i>
WAYNE DARBYSHIRE.....	<i>Chemical Engineering</i>
JOHN STROBEHN.....	<i>Civil Engineering</i>
HAROLD STAHL.....	<i>Electrical Engineering</i>
JUSTIN CHEVALIER.....	<i>General Engineering</i>
GEORGE BOOTH.....	<i>Mechanical Engineering</i>
WARREN HUTTON.....	<i>Iowa Engineer</i>

The activities of the Engineering Council consist primarily of directing and sponsoring all functions put on by the Engineering Division. The Council acts as a student governing body in the Division thru the representatives from the departmental societies of the respective departments.

Chief of the activities of the Council are staging the Engineers' Campfire, the Engineers' Minstrel Show, and the Engineers' Ball.



TOP ROW, left to right: Beach, Louthan, Stahl, Zink, Booth, Darbyshire, Law, Hutton.
SECOND ROW, left to right: Donner, Hartman, Leichtle, Stanton, Moore, McKee, Chevalier, Swanson.

Industrial Science Council

OFFICERS

BYRON B. MEYER.....*President*
 WINNIFRED HAHNE.....*Vice-President*
 CATHERINE FORD.....*Secretary-Treasurer*

MEMBERS IN FACULTY

PROFESSOR F. E. BROWN
 PROFESSOR G. M. FULLER

ACTIVE MEMBERS

Seniors

W. DONALD ACHESON	WINNIFRED HAHNE	BYRON B. MEYER
ARTHUR W. ENGLE	EDNA HIGHLAND	MORROW SWEENEY
CATHERINE FORD	JEAN MCKEE	GEORGE F. WILLIAMS

Juniors

LEOLYNE BECK	MARY MURPHY
LLOYD S. BOHANNON	FRED E. WELSH
ROBERT FICKES	VIOLA WRIGHT

Sophomores

LYLE K. ANDERSON	PAUL C. TRAUGER
FRANCES PYLE	BURNETT H. ZIMMERMAN

The Industrial Council was conceived with the idea of bringing the various departments of the Industrial Science Division into closer fellowship, and to promote the spirit of loyalty to the division and its members. The members of this council are chosen at the divisional convocation in the spring quarter.

Besides acting as a student governing body for the Industrial Science Division, the Council sponsors the Industrial Science Barbecue, the Industrial Science Ball, the Industrial Science Club, and the Divisional Open House during Veishea.



TOP ROW, left to right: Pyle, Highland, McKee, Sweeney, Beck, Ford.
 SECOND ROW, left to right: Anderson, Bohannon, Meyer, Fickes, Welsh, Williams.



Music

Men's Glee Club



PROFESSOR MACRAE

PROFESSOR MACRAE.....*Director*
 JOHN HOYT.....*Pianist*
 ROY GROUT.....*President*
 JOHN AMES.....*Manager*

First Tenors

FRANK COLLEWIN AUSTIN ZINGG
 WALLACE MILLER FAREL WEBER

Second Tenors

RALPH WEBER CHARLES HAYNES
 JOHN AMES RUSSELL BURTON
 NORMAN HOPP EDWARD SYNDERGAARD

*Baritone*s

BYRON WAGNER RICHARD BRUINS
 COLES BASON CLIFFORD EBERT
 ROBERT WISEMAN

Basses

ROY GROUT ALVIN NELSON HOWARD CHASE CARROLL GLASS
 RUBEN LUTTER HAROLD BOEGER CHARLES DUNLAP WILFRED MARTIN

The Iowa State Men's Glee Club, under the direction of Professor Tolbert MacRae, has for many years been considered one of the best singing organizations in the middle west. This club rehearses three times each week, using the best musical literature available for men's voices. The club is a member of the Missouri Valley Intercollegiate Glee Club Association.

The Spring Vacation Tour of the Men's Glee Club was unusually successful this year. The club was "on the road" seven days, stopping one day at Ottumwa, two days at Burlington, and three days at Davenport. The appearances

at Burlington and Davenport were made on the theater stage, as part of the regular vaudeville program.

Besides the performances which were under contract, the club sang for the St. Joseph's Junior College at Ottumwa, the Davenport High School, the Rotary Club of Davenport, the Iowa State Alumni Banquet at Davenport and Radio Station WOC. A record is claimed by the boys of this year's club in that they made seven appearances in one day.

The members of this club are chosen each year from many singers who try out in the spring and fall.



TOP ROW, left to right: Haynes, Haagland, Bruins, Bason, Wiseman, Peterson, Boeger, Syndergaard, Glass, Weber.
 SECOND ROW, left to right: Martin, Zingg, Miller, Burton, Nelson, Ames, Weber, Dunlap, Chase, Moww.
 THIRD ROW, left to right: Getchel, Colburn, Ebert, MacRae, Smith, Hoyt, GROUT.

Girls' Glee Club

EDNA HOLSINGER.....*Business Manager*
 KATHRYN BELL.....*Secretary-Treasurer*
 ANNA LEE GARRETT.....*Assistant Treasurer*
 ROSALIND COOK.....*Director*
 ALBERTA BLISS AND EDNA HIGHLAND.....*Accompanists*

First Sopranos

LAURA ARNOLD	LOUISE BUCHAN
BETTY BARKEE	NADINE DREHER
KATHRYN BELL	ANNA LEE GARRETT
MARGARET BEARD	KATHARINE KOOS
ALBERTA BLISS	MARION MACHAEL
HYGIENE BYBEE	ETHEL W. PARKIN
LORRAINE SANDSTROM	

Second Sopranos

MARJORIE BOUCK	WINNIFRED HAHNE
FERN CAPELLEN	JULIA HARRISON
GERTRUDE COOKINHAM	ETHEL HEINKEL
CHARLOTTE DEAN	RUTH SCOTT
MARGARET WICKMAN	

Altos

BEULAH BREBE	MARGARET HOSKINS	WINNIFRED KEIL	HELEN RUGGLES
LOIS CRANE	EDNA HOLSINGER	RAMONA KNUDSON	ELSA SINDT
SARA HILES	VERA HOLLOWELL	ANNBERT ROBERTS	



MISS ROSALIND COOK

Members of the Girls' Glee Club of Iowa State College are chosen by competition each school year. The annual Christmas Carol Concert, which has become a tradition on the campus, is the objective of the fall quarter. This year the winter quarter was spent in preparing a sacred concert that was given in Ames and a number of neighboring towns. Mendelssohn's Midsummer Night's Dream was given on the campus during the spring quarter. The Glee Club takes part each year in the Messiah and contributes generously to convocations, Farm and Home Week and other campus affairs.



TOP ROW, left to right: Knudson, Roberts, Koos, Bybee, Brebe, Heinkel, Dreher, Harrison Machael.
 SECOND ROW, left to right: Cookinham, Hollowell, Ruggles, Holsinger, Cook, Bliss, Sandstrom, Garrett, Hahne.
 THIRD ROW, left to right: Sindt, Buchan, Capellen, Wickman, Bouck, Dean, Arnold, Keil, Hiles.



OSCAR HATCH HAWLEY

Iowa State Concert Band

OSCAR HATCH HAWLEY..... *Conductor*
 RUSSELL R. PRICE..... *Chairman*
 NORMAN A. MORRIS..... *Drum Major*
 PAUL W. NELSON..... *General Manager*
 RUSSELL R. PRICE..... *Treasurer*
 NORMAN A. MORRIS..... *Student Conductor*
 PAUL W. NELSON..... *Librarian*

Clarinets

C. WALLACE RYNERSON
 CARROLL J. CHILD
 GEORGE E. MANN
 MARY A. HUSS
 ROY RENSGUIDE
 CECIL AIKMAN
 EZMA PETERMAN
 DONALD L. SMITH
 RUTH Y. WILLIAMSON
 CLARENCE E. REISCHAUER
 MAXINE BORMAN
 LUCILLE TIETGE
 WILLIAM F. WALTON
 MARC GRIFFEL
 MARIE GARBER
 IRVIN E. FAIR
 ROBERT K. BUCK
 VERLE F. BROWER
 SAMUEL HENDERSON
 CLYDE E. LEVALLEY
 J. KENNETH McDOWELL
 MAXINE PALMER
 ADA MAE SCOTT
 MARY IDA STAFFORD
 LOUIE E. WECKEL

E Flat Clarinet

E. E. MILLER

Melophones

WILLIAM B. KENNEDY
 LEWIS F. BELL
 ARTHUR E. MOLLN
 FRED G. PELLETT
 HAROLD F. WARREN

French Horn

LAURENCE SCOFIELD

Bassoon

ROBERT K. PORTER
 FRED A. BRAM
 GEORGE W. MICHAEL
 CLYDE H. MAYTUM
 MARVIN AXELTON

Snare Drums

CARL A. BLUEGORN
 A. GLENN THOMSON
 HARRY HULGAN

Flutes and Piccolos

MARGARET GRAY
 EMERY F. KENNEDY
 CRAIG W. EAGELSON
 CARL WAGNER
 GERALD THOMAS VANCE

Soprano Saxophone

ETHEL RASMUSSEN

Alto Saxophones

NORMA PRICE
 JAMES E. BERRY
 HAROLD LOHMANN
 MELVIN DANNENBERG
 RICHARD GOWDY

Tenor Saxophones

VERA LUCILLE RILEY
 GILMORE J. AXELTON
 LOIS E. SCACE
 HAROLD EASON

Baritone Saxophones

JOHN R. HIPPLE
 ALVIN H. VOGEL

Cornets

NORMAN A. MORRIS
 SUSAN E. CONLEY
 DALE FILLENWORTH
 ROBERT EMBREE
 GLENN D. RABUCK
 GEORGE A. ESTEL
 RUSSELL R. PRICE
 GLENN GARBER
 PAUL W. NELSON
 MERYL L. TODD
 DOROTHY NUERRING
 LEO MALJSMAN
 THERON O. CLARK
 BURLE E. RUSTON
 MAURICE E. TAYLOR

Bass Drum

CHARLES M. ANDERSON

Trombones

JAMES CARLAND
 LEVIS LONG
 KARL E. MOESSNER
 MARION M. MATHEWS
 L. R. SPEICHER
 RICHARD DEBOWER
 ALLEN G. BALLARD
 JACOB M. MCKIBBEN
 ARDEN A. FREEL

Baritones

TERRY ANDERSON
 L. F. RICHARDSON
 BURDETTE E. SANDERSON
 DEVALL ROBISON
 GLENN APPLETON

Tympani

MALCOLM R. SPROUL



Iowa State Training Band

OSCAR HATCH HAWLEY, *Bandmaster*

The Iowa State Training Band was organized nine years ago with fifty members. In the Band Carnival at the Drake Relays in 1928 the Concert Band won the first prize of \$100 in competition with college bands from the State University, State Teachers College, Drake, Simpson, and Iowa Wesleyan, piling up 90½% against 85¼% as next highest. The Band gives an annual fall concert, several spring concerts, and appears at all athletic events. For the past nine years the conductor has been Professor Oscar Hatch Hawley.



NORMAN A. MORRIS

MEMBERS

FRANK ATCHLEY
H. W. BARTLETT
LEE BODDY
ALVIN BOHLANDER
WILLIAM BONDURANT
ROBERT BURNS
FRANCIS CLATTERBAUGH
HARRIET COOK
MAYVOR DOCKENDORFF
GORDON ECKLES
CHARLES FRITZEL
JOHN GLASIER
DONALD GLEAVES
WILLARD GRIFFITH

ERNEST HEWITT
MANLEY HOPPE
HARRY HULGAN
RAYMOND JOHNSON
WILLIAM KELLEY
ELMER JAMES
C. D. LASSEN
CLAIR LENILL
HOWARD LINS
H. J. MCCORKLE
ARTHUR MOLLN
P. H. MONTGOMERY
HERMAN MOTZEN
ROBERT MORAVETS

CLAIR NEAL
RUSSELL PATTISON
GEORGE POPE
ROY QUICK
DOROTHY REIF
EDWARD SHIGGLEY
CARL SMITH
STANLEY STIMSON
FRANCIS SWIFT
IRENE TOLLIVER
WAYNE WESSENBERRY
DONALD WOMELDORFF
DAWSON WOMELDORFF
HAROLD WARREN





Girls' Trio, left to right: Bell, Habne, Hoskins.



A-M-E-S Quartette, left to right: Getchell, Weber, Wagner, Groud, Hoyt.

Symphony Orchestra

The Music Department tries to get all the students who are musically inclined to associate themselves with the different organizations that are under the direction of members of the faculty. These organizations include the two glee clubs, the chapel choir, the concert and training bands and the symphony orchestra. In the men's glee club is the A-M-E-S quartet and the girls' glee club has the I-S-C trio. All of the musical organizations give concerts on the campus as well as neighboring cities during the year.





Judging Teams

1929



Left to right: Smith, Shaw, Nelson, Held, Oederkirk (coach).

Dairy Cattle Judging Team

The 1928 Dairy Cattle Judging Team, consisting of Warren Nelson, Ames; Ralph Held, Hinton; Joseph Shaw, Perry; and Byron Smith, Okoboji (alternate), won third place in the National Intercollegiate Judging Contest at the National Dairy Show at Memphis, where twenty-six state colleges and the Ontario Agricultural College were represented. Altho this year's team did not equal the record of our National Championship team of 1927, they won enough points to greatly advance the Iowa State total point lead over all colleges in the country that have competed in the contest since it was started in 1908.

Warren A. Nelson was high point man on the team at the "National."

In the contest at the Dairy Cattle Congress at Waterloo, the team ranked sixth. Ralph Held ranked highest on the team, but there was only a twenty point spread between the three contestants. Byron Smith competed instead of Warren Nelson, who was alternate.

Dairy Products Judging Team

This year, for the fifth consecutive time, the Iowa State Dairy Products Judging Team, composed of Ralph Farmer, Gilbert Myers and Kenneth Snyder, won sweepstakes in the judging contest at the National Dairy Industry Exposition at Memphis, Tennessee. The victory of the team this year gives Iowa State permanent possession of the big butter cup, which was held temporarily by the school for the past two years. Russell Willey was alternate.



Left to right: Snyder, Myers, Farmer, Willey.



Left to right: Dorchester (coach), Butler, Hyland, Bundy, Balmos.

Farm Crops Judging Team

The Collegiate Farm Crops Judging Contest has been held annually since 1923 at the International Livestock and Grain Show at Chicago. Iowa State teams have a record of five seconds and one third during this period.

The contest is in three divisions, comparative placing, commercial grading, and identification. Iowa State placed second in the 1928 contest, seven teams competing. The team rank in the different divisions was third in identification, second in commercial grading, and first in comparative placing. Its consistent work in all lines was outranked only by that of the strong North Carolina team.

International and American Royal Meat Judging Team

The Iowa State College Meat Judging Team ranked fifth in the Intercollegiate meat judging contest held at the International, in which nine universities and colleges competed.

Syndergaard of the Iowa State team ranked fifth. The team ranked second on mutton and lamb, third on pork and sixth on beef.

The Iowa State team ranked third in the meat judging contest at the American Royal. There were six teams competing. Hansell was second and Aultfather tenth. Iowa State ranked third on beef and lamb and fifth on pork. Hansell won first on judging pork.

Five meat judging contests have been held to date. Iowa State won one first, one second, two thirds and one fifth.

On a percentage basis, Iowa State College stands at the head of the list for the five contests held.



Left to right: Syndergaard, Klinetop, Helsler (coach), Aultfather, Hansell.



Left to right: Shearer (coach), Wight, Hiner, Johnson, Buchholz, Held, Warrn, Goeser.

International Livestock Judging Team

An Intercollegiate Livestock Judging Contest has been an important feature of the International Livestock Exposition since 1900. Iowa State teams have participated in every contest and Iowa State teams have won nine. No other college or university has won more than three.

Thirty-seven states and Canadian provinces have participated at different times and recently from twenty to twenty-five teams have competed each year.

In the 1928 contest, twenty-three teams competed. The contest was won by Oklahoma A. and M. College. Iowa State, with a few bad placings on difficult rings, placed twelfth.

The members of the Iowa State College team were Paul Goeser, Ralph Held, Richard Hiner, Leslie Johnson and George Wight, with Rollin Warren alternate.

In preliminary contests at Wichita and Kansas City, this team placed third and seventh with twenty-three teams competing.

Poultry Judging Team

In the Mid-West Intercollegiate Poultry Judging Contest, which is held annually in Chicago, the Poultry Judging Teams of Iowa State have placed first three times and tied for first once in the nine contests that have been held; they have been second twice, and third twice. In the last contest, which was held in December, 1928, the Iowa State College Poultry Judging Team placed first in all-around judging, first in production judging, third in examination, and seventh in exhibition judging.

The Iowa State College poultry teams have by far the best record ever made by any of the Intercollegiate Poultry Judging Teams.



Left to right: Pendarvis, Randolph, Knox (coach), Brazie, Babb, Beagley.



Dramatics and Forensics

Iowa State College Dramatic Club



MISS FEDERICA SHATTUCK

RALPH SCHERR.....	<i>President</i>
HELEN HAGER.....	<i>Vice-President</i>
EDNA HIGHLAND.....	<i>Secretary</i>
MABLE GERLING.....	<i>Treasurer</i>
VIOLA WRIGHT.....	<i>Historian</i>

The Dramatic Club is organized to produce plays, under the direction of the Public Speaking Department, for the college community; to stimulate interest and appreciation in dramatic art; and to bind together socially those interested in the development of drama. Associate membership is open to all students interested in the work of the club. After a required amount of participation in the activities of the club, associate members acquire active membership. At the present time there are 87 active members and 141 associates.

ACTIVE MEMBERS

LESLIE G. ALLENSTEIN	CLARENCE BOHAN	DOROTHY DUCKWORTH	MAURICE GREIMANN
CHARLES H. ALLISON	W. L. BRAUER	HELEN EAST	EVA GREENLEY
JOHN T. AMES	WALTER J. BUCHELE	CRAIG EAGLESON	HELEN HAGER
ARMA LEE ARMSTRONG	RUSSELL B. BURTON	EDOUARD EXLINE	WINNIFRED HAINNE
CARLETON AUSTIN	FRANCES M. CAMPBELL	MARY FARNSWORTH	ELEANOR HAZLETT
NORTH A. AWTRY	EDWARD CHRISTENSEN	JERROLD FEROE	HATTIE HENN
BETTY BARKER	THERON CLARK	ROBERT FICKES	EDNA R. HIGHLAND
FRANCES BAUGHER	DOROTHY CLEMENTS	HAROLD FRITZEL	MERLIN HILLMAN
GEORGE F. BEAL	ESTHER COMPTON	FRANCES FULLER	NORMAN K. HOPP
MERRILL BIRD	SUSAN CONLEY	JOHN GANSER	KATHERINE D. HOPKINS
VIRGINIA BISONI	LEONE DOLGE	ANNA LEE GARRETT	MARY JENKINS
	MINNIE DORR	RUTH GINGER	



TOP ROW, left to right: Allenstein, Spinney, Lange, Norman, Streebin, Winger, Hillman, Larson, Strayer, Bauer, Schmidt.
 SECOND ROW, left to right: Duckworth, Greenly, Armstrong, Awtry, Buettner, Hopp, Ames, East, Locke, Dolge, Jenkins, Fuller.
 THIRD ROW, left to right: Tomlinson, Baumhoefener, Henn, Highland, Sweatt, McIntyre, Peoly, Knipe, Murray, Gordon, Johnson.
 FOURTH ROW, left to right: Kaltenheuser, Eagleson, Biesemeier, Thompson, Fritzel, Scherr, Ritner, Killinger, Clark, Michel.

Dramatic Club Production Staff

The continued success of the Dramatic Club plays can be largely credited to the efficient work of those students in charge of production. Each year the program of the club has been expanding to include a greater variety of productions. As the magnitude of the productions has increased, the production problems have become more difficult, and the duties of the unseen workers increased. The Production Staff is composed of those members active in student direction, staging, costuming, lighting, property work and business supervision.



MRS. HELEN K. SCHILLETTER

ACTIVE MEMBERS

WILMA JOHNSON	WILLIAM MCINTYRE	PAUL T. PARKER	GLADYS STICKFORN
HAROLD KALTENHEUSER	LEIGHTON MCCORMICK	PHYLLIS PENLY	GEORGE STRAYER
GORDON KILLINGER	TED MEYER	PHILLIP PRYOR	THOMAS SWEATT
ALICE KNIFE	KARL MICHEL	ELMER RITNER	FRANCES G. SWENSON
JOHN LANG	MARJORIE MITCHELL	RALPH B. SCHERR	HELEN ANN THOMAS
LESTER LARSON	SHIRLEY MOULTON	ROBERT H. SMITH	PRUDENCE TOMLINSON
WINNIFRED LOCKE	MARY LOUISE MURRAY	JOSEPH SHAW	D. E. THOMPSON
GENE McANELLY	CLARENCE NORMAN	RUSSELL SMITH	HENRY WINGER
WAYNE MCCHEERY	JOHN NORTHRUP	BEVIER SPINNEY	VIOLA WRIGHT
PAUL McELROY	JOAN OVERHOLT	CECIL STREEBIN	ELIOT ZIMMERMAN



TOP ROW, left to right: Eagleson, Strayer, Armstrong, Highland, Ames, Michel.
SECOND ROW, left to right: Fritzel, Streebin, Thompson, Scherr, Ritner, Spinney, Sweatt.



ROBERT FICKES

"Seven Keys to Baldpate"

Written by
GEORGE COHAN

"Seven Keys to Baldpate" was presented by the Dramatic Club on the 23rd and 24th of November as the opening play of the year. The play has won great popularity because of its cleverly written lines and unexpected complexities. The presentation was unusually well done. The many humorous situations found a ready reception by an appreciative audience. The play is laid in the deserted summer resort, Baldpate Inn. Here at Baldpate a thrilling melodrama takes place—thousands of dollars appear and disappear—a corpse walks away—and everything is solved by a most unexpected climax. The blood-thrilling melodrama is developed to the climax and then suddenly exposed as a huge farce.

Elijah Quimby.....	Wayne McCreery
Mrs. Quimby.....	Shirley C. Moulton
William Hollowell Magee.....	Robert Fickes
John Bland.....	Lloyd Marsden
Mary Norton.....	Anna Lee Garrett
Mrs. Rhodes.....	Northa Awtry
Peters.....	Edouard Exline
Myra Thornhill.....	Susan Conley
Lou Max.....	William M. McIntyre
Jim Cargan.....	Gene McAnelly
Thomas Hayden.....	Ralph Scherr
Jiggs Kennedy.....	Henry J. Winger
The Owner of Baldpate.....	Clarence Bohan
A Cop.....	Ted Meyer



"Disraeli"

By
LOUIS N. PARKER

The greatest undertaking of the Dramatic Club for the 1928-29 season was the presentation of "Disraeli" on March 8th and 9th. The entire effort of the club was concentrated upon this production. In addition to the large cast, some 50 people worked upon the production staff. The efforts of the workers were well rewarded by the success of the performance.

"Disraeli" is Louis N. Parker's portrayal of that romantic Jew, Benjamin Disraeli, who rose from obscurity to become Prime Minister of Great Britain. In a delightful and fascinating manner the play shows how Disraeli broke the barriers of class distinction; how he outwitted Russia's secret agents; how he made his sovereign "Empress of India," and how he still had time for "match making" and time to devote to his loyal wife.



JOHN AMES

THE CAST

The Duke of Glastonbury.....	Francis Fuller
The Duchess of Glastonbury.....	Prudence Tomlinson
Charissa, Lady Pevensy.....	Bernice Peterson
Charles, Viscount Deeford.....	Richard Jenson
Adolphus, Viscount Cudworth.....	Clarence Norman
Lady Cudworth.....	Marcella Howell
Lord Brooke.....	Clark Mechem
Lady Brooke.....	Charlotte Gravatt
The Rt. Hon. Benjamin Disraeli.....	John T. Ames
Lady Beaconsfield.....	Dorothy Duckworth
Mrs. Noel Travers.....	Ann Abell
Sir Michael Probert, Bart.....	Gerold Kruse
Mr. Hugh Meyers.....	Ralph Scherr
Mr. Lumley Foljambe.....	Edouard Exline
Mr. Tearle, Disraeli's Secretary.....	John Morrison
Butler at Glastonbury Towers.....	Elmer Ritner
Bascot, Disraeli's Butler.....	John Lang
Potter, Disraeli's Gardener.....	Barzillai Pickett
Flooks, A Rural Postman.....	Gordon Killinger

"—an ambitious undertaking for amateurs, but exceptionally well done."—Daren Tharp.

"One of the finest and most finished student productions I have seen"—P. H. Elwood.

"—The total effect was the best advertisement for student dramatics we have seen for many a season."—A. Starbuck.

"—an ambitious undertaking well done."—L. B. Wheat.

"Disraeli" was the outstanding production of the year.—Arliss would have been pleased with John Ames.—Joseph C. Gilman.



"One of the Family"



NORMAN HOPP
and
EVA GREENLEY

On the evenings of Feb. 8th and 9th a cast of comparatively inexperienced actors gave a very creditable presentation of Kenneth Webb's play, "One of the Family". The cast was very well balanced, with no outstanding star.

"One of the Family" is a distinctly modern comedy centering about an aristocratic Boston family, mothered by a maiden aunt. When Henry, the stolid, bread-winning nephew, decides to break the home ties by getting married and starting a home of his own, the comedy opens and continues to the very end.

THE CAST

George Adams.....	Eliot Zimmerman
Maggie.....	Hattie E. Henn
Penelope Adams.....	Mary Louise Murray
Lucy Adams.....	Wilma E. Johnson
Miss Priscilla Adams.....	Leone Dolge
Irene Adams.....	Alice Knipe
Frank Owens.....	Henry C. Winger
Henry Adams.....	Norman K. Hopp
Joyce Smith.....	Eva Greenley
Martin Burke.....	Walter L. Brauer



"The Earl of Pawtucket"

"The Earl of Pawtucket", by Augustus Thomas, was presented by the Dramatic Club on Dec. 14th and 15th. It was well received, and rightfully so, because of the light humor running smoothly from curtain to curtain.

"The Earl of Pawtucket" is a light comedy dealing with the romantic difficulties of Lord Cardington, an English nobleman. Through a chance meeting in Europe, Cardington becomes infatuated with a young American woman, and follows her to New York. Wishing to win her through his personality rather than his title, he assumes the name of one of his American friends. When we learn that the girl has been married and divorced, and that the name which Cardington assumes is that of her divorced husband, we know that there are many humorous situations in store, but the delightful way in which Augustus Thomas develops such situations surpasses any anticipations.



GEORGE HAWK
and
MILDRED McBEATH

THE CAST

Head Waiter.....	Harold B. Kaltenheuser
Henry.....	Leighton McCormick
Conrad.....	John M. Lang
Mr. Fordyce.....	Gerald J. Ganser
Senator Barker.....	Roy C. Raasch
Lord Cardington.....	George E. Hawk
Page.....	Carleton Austin
Harriet Fordyce.....	Mildred McBeath
Miss Jane Putnam.....	Prudence Tomlinson
Ella Seaford.....	Helen Hager
Mr. Seaford.....	Clarence Norman
Arthur Weatherbee.....	Paul T. Parker
Wilkins.....	Theron Clark
Mr. Silas Hooper.....	Merlin Hillman
Mr. Duffield.....	Ernest L. Raven
Hall Waiter.....	John M. Lang
Crennan.....	A. E. Martin



THE BOMB



Left to right: Iler, Newhard, Heryford, Hahne.

Sailors Chorus

GLADYS DAWSON	HELEN NEWHARD
BEATRICE ILER	DOROTHY HERYFORD
	WINNIFRED HAHNE

The Dancing Dolls

MILDRED MARSH	LAURA MAE PETERSON
RUTH BOLINGER	ESTHER MILLER
MARJORIE GARWOOD	FRANCES MARTIN
	FRANCES E. THOMAS



Left to right: Marsh, Bolinger, Garwood, Peterson, Miller, Martin, Thomas.

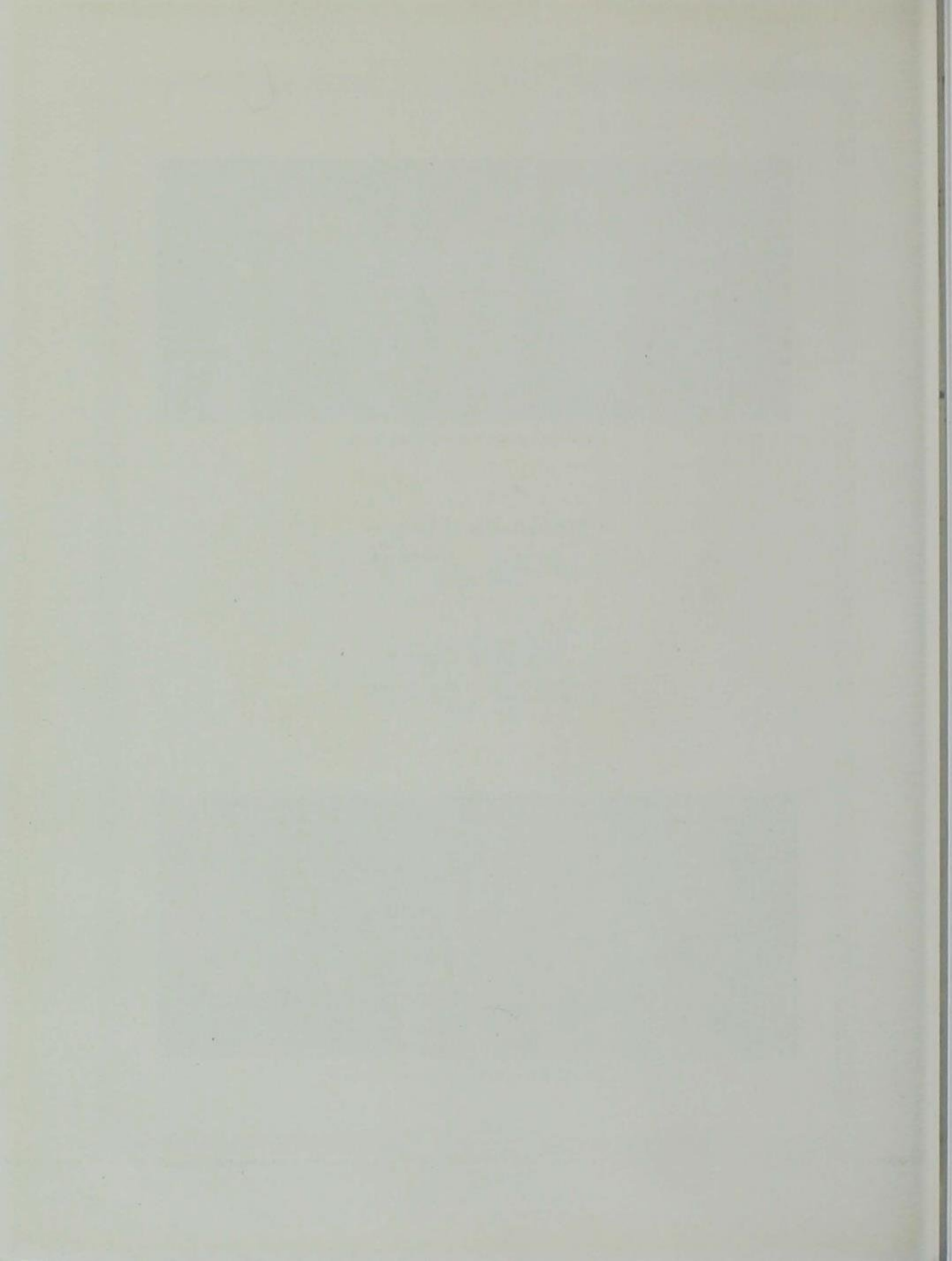



ATHLETICS

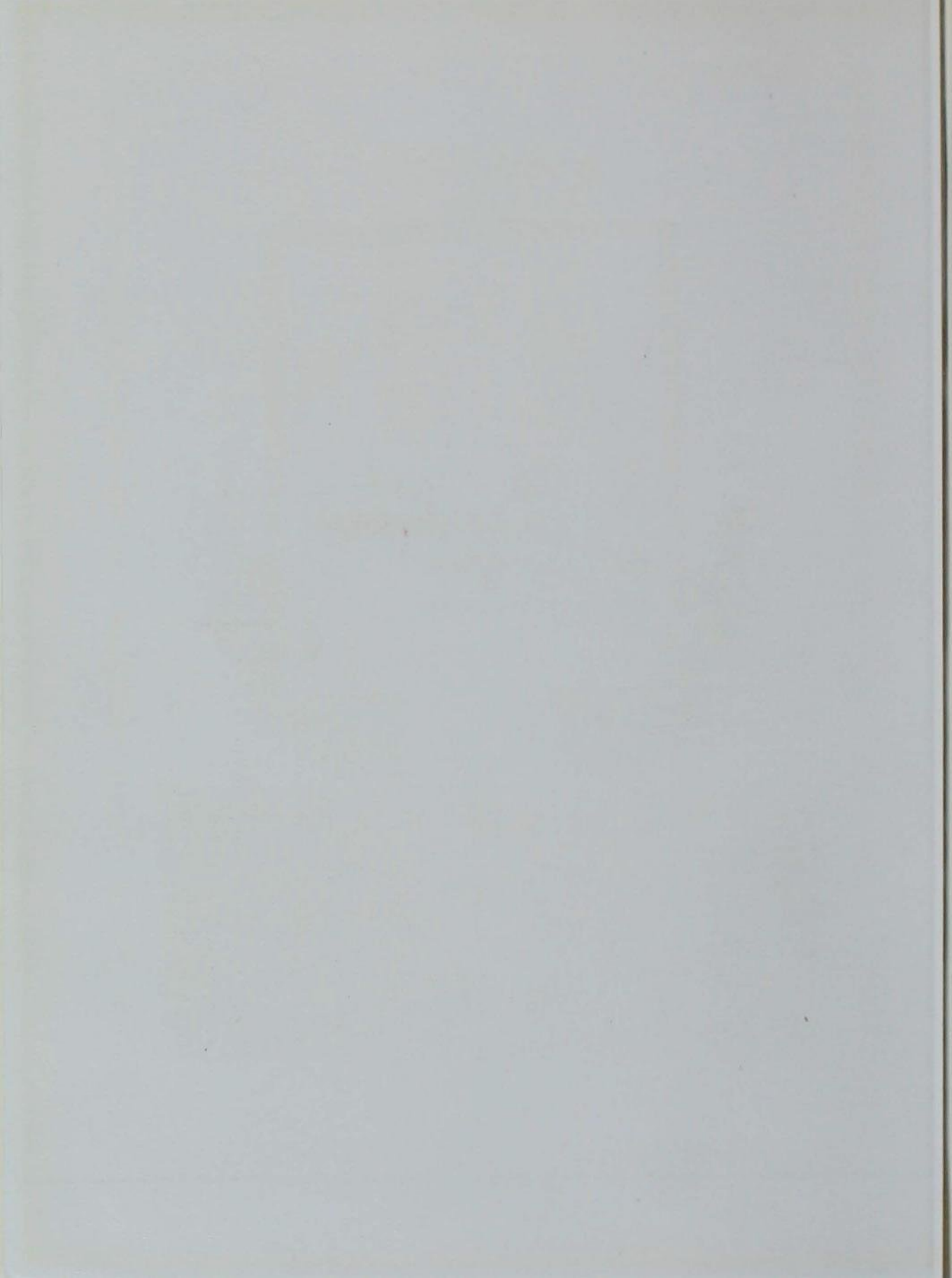



T. NELSON METCALF
Director of Athletics

COMPETITION in the new Missouri Valley Intercollegiate Athletic Association, the "Big Six", formally opened with the 1928 football season. Since that opening, Iowa State has annexed two firsts, two seconds, and two fourths to take the lead over the other five schools in the conference. The summary below shows the placings to date, including football, cross country, basketball, wrestling, swimming, and indoor track. This splendid showing is in no small measure due to the efficiency and untiring efforts of the athletic staff as a whole, under the able direction of T. Nelson Metcalf, Director of Athletics.

	Iowa State	Oklahoma Univ.	Nebraska Univ.	Kansas Univ.	Missouri Univ.	Kansas State
Football	4	2½	1	5	2½	6
Cross country.....	2	4	3	1	6	5
Basketball	4	1	3	5½	2	5½
Wrestling	1	2	3	6	5	4
Swimming	1	5½	2	4	5½	3
Indoor track.....	2	1	4	3	5	6
Totals.....	14	16	16	24½	26	29½



ROSS

JOHNSON

NELSON



RAY CONGER

1924—1925

First in Mile, State Meet, 4:30.5
 First in Mile, Missouri Valley, 4:30.5
 First in Mile, Midwest A. A. U., 4:27 (New Record)

1925—1926

Second in Missouri Valley Cross Country Run
 Anchor man on record breaking relay teams
 First in Mile, Missouri Valley, 4:24.6

1926—1927

First in Missouri Valley Cross Country Run in 25:52, a new Missouri Valley Record.
 One Mile and Two Mile Relay Teams.
 Medley Relay Team:

Texas Relays, First in Two Mile Medley Relay in 7:49.4, a new meet record.
 Rice Relays, First in Two Mile Medley Relay in 7:34.4, a new intercollegiate and world record.
 Conger ran the mile in both of these races.

First in Missouri Valley Mile Run in 4:23.3
 First in National Collegiate Mile in 4:17.6 (New Record)
 First in National A. A. U. Mile in 4:22

1927—1928

Defeated Lloyd Hahn in a special 1,000 yard race at the K. C. A. C. meet. Conger ran the race in 2:11, a new world's record, but the record was not allowed because the track had no border.
 Defeated Dr. Otto Peltzer of Germany in 1,000 meter race.
 First in 1,000 yard run at National A. A. U. meet in 2:14.
 First in final Olympic Try-outs 1,500 Meter Run in 3:55, a new American record.
 First in his heat of the 1,500 Meter Run at the Olympic Meet.
 Defeated Paavo Nurmi in Mile in 4:17.6.
 Defeated Wide, Purje and Lermond at K. C. Meet in Mile in 4:13.4.



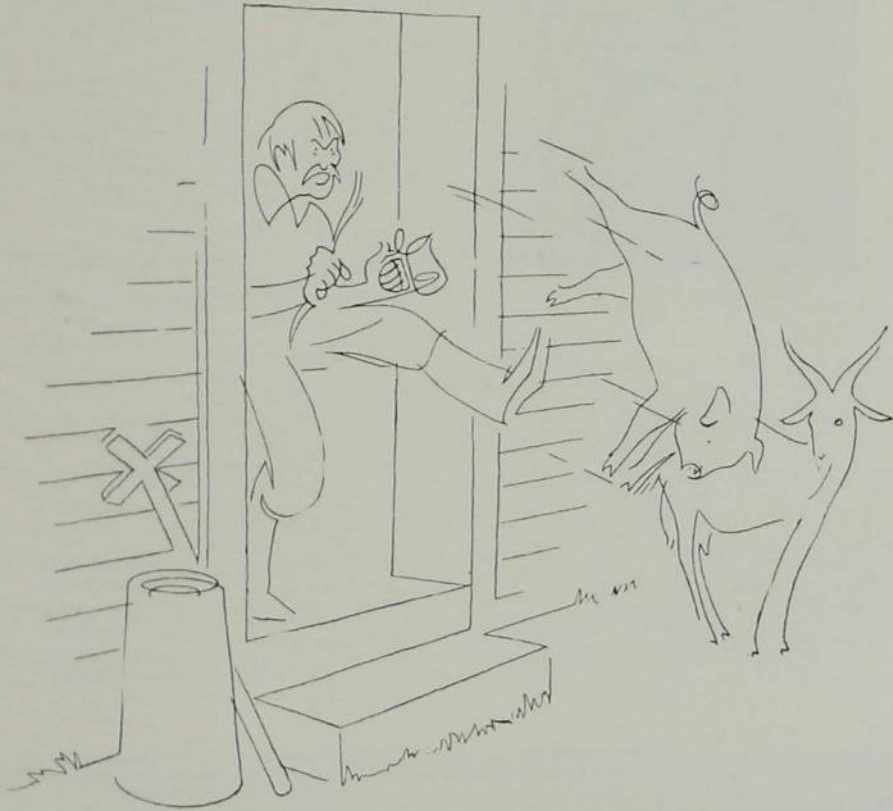

Football



COACH WORKMAN

The 1928 Season

MAJOR "I" AWARDS

HARRY LINDBLOM.....	<i>Captain</i>
GEORGE E. SCHLENKER.....	<i>Captain-elect</i>
PAUL TRAUGER	MILTON KUBICEK
MAYNARD SPEAR	FORREST BENNETT
CARL RUDI	ROBERT BURTON
CARL KERN	CARL OURS
RUDOLPH TEGLAND	ROBERT STEVENSON
FRED LUTJENS	HAROLD SCHWEPPE
JESSE DOTY	RICHARD WILCOX
EDWIN KREKOW	LLOYD BOHANNON
HARRY JOHNSON	ELMER LARSON
CARL PETERSON	JOHN KULP
MARTIN JORDAN (Manager's Award)	

MINOR "I" AWARDS

KERN ELERICK	GLEN JOHNSON
RICHARD VALENTINE	
ROY OLSON (Manager's Award)	

FINAL BIG SIX STANDING

	Won	Lost	Tied	Pct.
Nebraska	5	0	0	1.000
Missouri	3	2	0	.600
Oklahoma	3	2	0	.600
Iowa State	2	2	1	.500
Kansas University ..	1	3	1	.250
Kansas State	0	5	0	.000

The 1928 football season, viewed in the won and lost column, is not as imposing as it has been in previous years. The Cyclones won two games, tied one, and lost five. All of the three non-conference games were lost, Drake winning 18-0, Marquette taking the Thanksgiving game 6-0, and Grinnell upsetting the dope to win 3-0.

However, it must be remembered that Coach Dopey Workman started the season with a squad composed mainly of sophomores and inexperienced men. He was severely handicapped by the loss of Captain Weiss of the 1927 team, Ayres, one of the best Iowa State centers since the days of Polly Wallace, and the three stalwart linemen, Fischer, Galbraith and Smith.



TOP ROW, left to right: Dr. Johnston, Kulp, Crocker, Turner, Nelson, Hutchins, Long, Firch, Jordan, Meyer, Olson, Campbell, Elerick, Koehler, Fuhrer, Pontius, Intermill, Trainer Nelson.
 MIDDLE ROW, left to right: Coach Workman, Stevenson, Kubicek, G. Johnson, Spear, Warburton, Schweppe, Valentine, Ours, Teglant, Wilson, Larson, Teach, Assistant Coach Schmidt, Assistant Coach Honaker.
 BOTTOM ROW, left to right: Burton, Hill, Trauger, Peterson, Bohannon, Lutjens, Doty, Captain Lindblom, Rudi, Kern, Schlenker, Krekow, Bennett, Wilcox, H. Johnson.

The 1928 Season

In addition to this, Co-captain "Johnny" Miller, forbidden to play by his doctors, did not return to school. The loss of this backfield star was a severe blow, one that would cause an ordinary coach to throw up his hands in despair.

Not so the Cyclone mentor. Coach Workman took a group of green backfield men, and around Captain Harry Lindblom, one of the most consistent football players in the country, built a team that emerged from the Nebraska game covered with glory, threw fear into the hearts of the Missouri Tigers for three quarters, and carried on the glorious traditions of the name "Cyclones".

The team's performance was featured by the playing of new men, mainly sophomores. Trauger at halfback was the outstanding man, but the record of Peterson, Tegland and Bennett gives promise of a great backfield next year. Spear, Kern, Doty and Kubiack were linemen who developed into veterans before the season was over. The large number of husky reserves available makes every Cyclone football fan look with eagerness to the 1929 team.

Sport writers brought forth the usual number of "All" teams after the season had closed. C. E. McBride of Kansas City gave Trauger a first team halfback position and named Lindblom as captain and quarterback on his second team. E. W. Cochrane, also of Kansas City, placed Lindblom at quarterback on his first team, and gave Trauger, Rudi and Lutjens second team berths.

The Des Moines Register gave Lindblom a place on its first team, put Trauger on the second team, and Rudi, Kern and Lutjens on the third team. On the All-Iowa selection, Lind-



CAPTAIN LINDBLOM

blom was slated for a halfback position, with Trauger, Kern and Rudi as second team selections.

At the conclusion of the 1928 season, the members of the squad selected George E. Schlenker to pilot the 1929 football team. Schlenker has played at both the tackle and the guard positions, being used at guard during most of the past season. He was awarded a major letter during his sophomore year, and has always been a dependable lineman. His experience and ability should prove to be a big feature in the development of a successful team next season.



A LATERAL PASS, LINDBLOM TO TRAUGER, CATCHES THE NEBRASKA DEFENSE OFF THEIR FEET.

Iowa State—0 Nebraska—12



SCHLENKER
Guard and Tackle



TRAUGER
Halfback

Iowa State opened the season on State Field on October 6 with the powerful Nebraska "Powerhouse". Nebraska presented a veteran line that outweighed the Cyclone forward wall twenty pounds to the man, and a fast, heavy backfield built around the all-American, "Blue" Howell. The Iowa State team was composed mainly of sophomores, Lindblom being the only experienced backfield man.

In the middle of the first quarter, a short punt that bounded back ten yards gave Nebraska the ball on the Iowa State 24-yard line. From here,

Howell and Sloan carried the oval across the goal line for the first touchdown. Immediately after the kickoff following this touchdown, Captain Lindblom was removed from the game with an injured shoulder, reported to be a broken collar bone at that time.

For the remainder of the game, a green backfield played the veteran Huskers on even terms. At the end of the third quarter, the sophomores were hammering at the Nebraska goal, but lost the ball on downs. Nebraska punted, and recovered the punt on the Iowa State 20-yard line. Howell again made good on the chance to score, and chalked up another touchdown. Neither goal was made, and the final score stood 12-0.

The game was a revelation to Cyclone football fans of the potential power of the Iowa State team. Playing through all but a few minutes of the game without the services of their experienced pilot, Captain Lindblom, the sophomore backfield proved that they had the stuff. The defensive play was very good, and on offense, two real ball carriers were revealed in Trauger and Peterson. The elusive Trauger was at his best on wide end runs, breaking away for three runs of over 25 yards, and many times for jaunts of 10 and 15 yards. Peterson showed his scorn of the experienced Husker line by running over and through it frequently. Trauger handled the safety position on defense like a veteran, returning almost every Nebraska punt for at least ten yards.

Bennett and Tegland, who alternated at full-back, punted well and helped stop many Nebraska line plunges. The two ends, who were experienced, Krekow and Rudi, were the shining lights on the line. Both played fine defensive games. Rudi was on the receiving end of two 25-yard passes, and was a real offensive threat. Playing against one of the most powerful teams in the country, one which later annexed the Big Six title, the Iowa State team turned in a real performance.



PETERSON MAKES TWELVE YARDS

Iowa State—0 Grinnell—3

In a game that was marked by numerous fumbles and fifteen yard penalties, the Cyclones lost a sluggish game before the Pioneer Homecoming crowd by the narrow margin of 3-0. The Iowa State team exhibited a complete reversal of form from the previous week's showing against Nebraska. Many brilliant individual plays were cancelled by costly fumbles and penalties at critical times. Grinnell did not display any superior football, but the small margin of three points garnered by Ruff in the second quarter was carefully nursed and proved to be the deciding margin of victory.

Peterson and Trauger carried the ball to the Grinnell 17-yard line early in the first quarter, only to lose it on downs. Several fifteen yard penalties cost the Iowa State team much hard earned yardage. The Grinnell secondary defense was particularly alert, and few Cyclone passes were completed. In the second quarter, Grinnell gained possession of the ball in midfield, after a fumble that cost Iowa State 10 yards. Two passes, Ruff to Fall, put the ball on the Iowa State 7-yard line. In three downs Grinnell lost seven yards, and on the fourth down Ruff placekicked from the 72-yard line for the winning three points.

The remainder of the game was played in Grinnell territory. Red Hill, who played for Trauger in the third quarter, made several good gains, but all Iowa State threats were stopped outside the Grinnell 10-yard line.

Captain Lindblom was inserted in the last quarter, despite the shoulder injury which he had suf-

RUDI
EndSPEAR
Tackle

fered in the Nebraska game. This started a rally that ended with a fumble on the Grinnell 15-yard line. Most of the game was played in a drizzle, making the ball difficult to handle.

The work of Rudi at right end was the only noteworthy playing of the Cyclones. Trauger and Peterson gained quite consistently, but could not deliver at the right time.



CAPT. LINDBLOM GETS AWAY IN THE JAYHAWKER GAME.

Iowa State—19 Missouri—28



PETERSON
Quarterback and
Halfback



LUTJENS
Tackle



BURTON
End

Smarting from their unexpected defeat of the previous week at the hands of Grinnell, a dangerous Cyclone squad invaded the Tiger's lair, and for three quarters of hectic playing had the Missouri stands praying for a miracle. The Missouri squad was composed entirely of experienced men, and it outweighed the Cyclone team fifteen pounds to the man. Until this game, no score had been tallied against the Tigers.

Early in the first quarter, Bob Burton snatched up a Missouri fumble and led a pack of Tigers

seventy yards for the first touchdown of the game. Johnson converted by a kick, and the score stood 7-0 in favor of Iowa State. Soon after this, Fred Lutjens, veteran tackle, added six more points after scooping another Missouri fumble and racing thirty-seven yards to the goal. Late in the second quarter, a Missouri passer dropped the ball, and the alert Burton recovered. Captain Harry Lindblom then cut off left tackle, side-stepped the Missouri secondary defense, and ran twenty yards for the third touchdown.

A desperate Tiger team then unleased a fast passing and running attack that netted them two touchdowns in the second period. The backfield ace, Mehrle, broke loose for another touchdown in the third quarter, and Captain Brown went over after a long pass for the fourth counter. Missouri was forced to

display the tremendous offense and wonderful kicking power that eventually won them second place in the Big Six conference.

Bob Stevenson prevented a possible Missouri score by a splendid tackle late in the fourth quarter, after a Missouri player had intercepted an Iowa State pass. The whole Iowa State squad performed well, showing the result of the hard drill of the previous week. This was the first game in which Captain Lindblom appeared at quarterback, replacing Peterson, who was shifted to half.

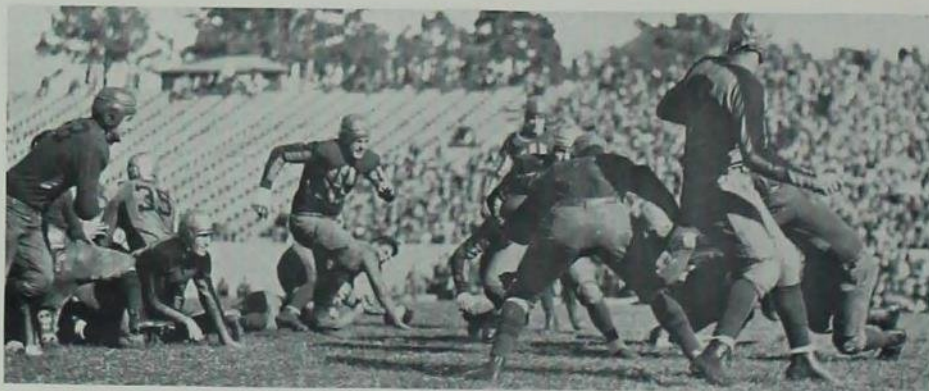

MEHRLE OF MISSOURI IS STOPPED AT THE LINE.

Iowa State—0 Kansas U.—0

The Iowa State team, after losing the first three games of the season, came back at Lawrence and completely outplayed the Kansas University eleven, but was unable to eke any more than a scoreless tie out of the match.

The Kansas line was vulnerable to the slashing attacks of the Iowa backfield stars, Lindblom and Trauger, but the secondary defense was especially alert. The Iowa State line held very well during the greater part of the time, and was responsible for the fact that Kansas was forced to punt thirteen times during the game. Iowa State gained 260 yards from scrimmage and earned nine first downs as compared to 80 yards gained through straight football by Kansas.

Lindblom and Trauger bore the greater part of the offensive burden. Trauger broke away for three runs of over thirty yards and many times was good for ten. In the third quarter, he was stopped two yards short of a touchdown, after Lindblom had driven through tackle for a 47-yard run to the Kansas 18 yard line. Line plays carried the ball to the Kansas 8-yard line, where it was lost on downs.



OURS
Guard



KREKOW
End



JOHNSON
End

Immediately following this, after a fifteen yard pass, the ball was brought to the 2-yard line before the Kansas defense strengthened.

A fourth quarter rally by Kansas ended in an unsuccessful attempt at a place-kick, and the ball was given to Iowa State on her 20-yard line as the game ended.



A NEBRASKA PLAYER CAUGHT FROM BEHIND.

Iowa State—13 Oklahoma—0

TEGLUND
FullbackBENNETT
FullbackKUBICEK
Center

A homecoming crowd of eight thousand witnessed the best game of the season, played against Oklahoma University on State Field. The field was soft from the heavy rain and snow of the preceding days, but it took more than a snow-storm to stop the Cyclone aggregation, which had been doped to lose to the Sooners by two touchdowns.

The Oklahoma offense was powerless. All attempts at the line were stopped for little or no gain, and time after time the Cyclone forwards

smothered the Sooner backs in their tracks. Only five of the seventeen attempted Oklahoma passes were completed. Only once during the entire game was the Iowa State goal threatened, when Oklahoma reached the 10-yard line after an Iowa State fumble.

Both Iowa State touchdowns resulted after a long, relentless drive down the field, with Trauger and Lindblom cracking the Oklahoma line for gains of five and ten yards. At the beginning of the game, Oklahoma started a drive from midfield that ended in an incomplete pass across the goal from the Cyclone 20-yard line. With Lindblom, Trauger and Peterson carrying the oval, it was advanced to the Oklahoma 7-yard line, from where Trauger scored on a wide end run.

The second and third quarters were a succession of long marches up and down the field by both teams.

In the fourth quarter, Burton replaced Rudi and Larson went in for Peterson at halfback. The Cyclones started a drive on their 20-yard line. Lindblom ran thirty yards. An exchange of punts netted ten yards. With Larson doing most of the work, the ball was lugged to the Sooners' 20-yard line. On the fourth down, Trauger passed to Burton, who fell across the goal line for the second touchdown.



LINDBLOM STOPS OKLAHOMA.

Iowa State—0 Drake—18

The traditional "Duck Soup" was rather too heavily flavored with two Drake men named Nesbit and King to be palatable to the Iowa State fans, and the Cyclones lost the first game since the days of Bill Boelter to a superior Bulldog eleven. The Cyclones were too busy stopping Drake plays to show much offensive power, and only once did they seriously threaten to score.

The game was played before a Drake Homecoming crowd, and it was packed with thrills. The elusive King and hard-hitting Nesbit were hard to find, and harder to stop. There were many long runs, and many sensational plays. In a sense, it was a heartbreaking game for the Cyclones, who lost many yards punting into a stiff wind, who lost a touchdown by a matter of seconds, and who had the ball called back after a brilliant run by Johnson had carried it across the Drake goal. Bennett had punted to Myers of Drake, who fumbled. Johnson scooped up the ball, and out-sprinted Nesbit to the goal line, only to have the ball called back and awarded to Drake at the point of the fumble. Paul Trauger played an exceptionally good defensive game at the safety position, as well as bearing the brunt of the Cyclone offense. In the third quarter, Nesbit broke through the Iowa State line, and with two men for interference, started for the goal seventy yards away. Trauger came up from his safety position, eluded the two interference men, and hauled Nesbit to the turf after he had gained thirty yards. Nesbit was the outstanding star of the game, and was directly responsible for all three Drake



DOTY
Center



STEVENSON
Halfback



SCHWEPPE
Guard

touchdowns. In addition to his performance as a ball-carrier, Nesbit threw most of the Drake passes, shared the punting with King, and played a good defensive game. One of his punts carried 95 yards with the wind.

The first touchdown came in the first quarter. An Iowa State punt that carried only 13 yards into the wind gave Drake the ball on the Cyclones' 20-yard line, from where Nesbit carried it over. In the third quarter, a pass over the goal, King to Barnes, gave Drake six more points, and in the same period Drake recovered an Iowa State fumble and Nesbit again scored from the Iowa State 10-yard line.



CARRYING THE BALL OUTSIDE IN THE KANSAS AGGIES NAVAL ENGAGEMENT.

Iowa State—7 Kansas State—0

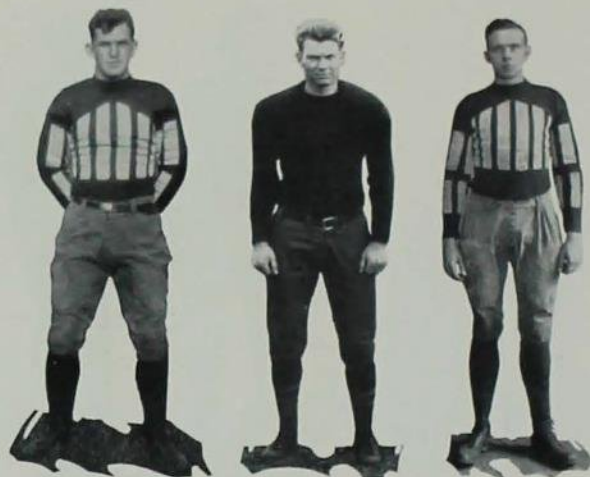
KERN
*Guard*BOHANNON
*Tackle*LARSON
Halfback

The last home game of the season was played November 17, and resulted in a victory for Iowa State. The field was wet and muddy, and a strong wind, swept the field throughout the entire game. The game was slow because of the driving snow during the first half. After the first half dozen plays, friend and foe alike were covered with mud.

In the first quarter, the Cyclones bucked the strong wind all the way from their own 33-yard line to the Kansas 12-yard line, where they lost the ball on downs. Here a bad Kansas punt gave the water logged ball to Iowa State on the Kansas 19-yard line. Trauger and Lindblom carried it to the 6-yard line, from where Trauger ran around his left end behind beautiful interference for the only touchdown of the game.

To convert the point after touchdown, Captain Lindblom at quarterback called for an unusual play. Trauger prepared to kick, and while the Kansas forwards were charging in to block the attempt, he passed to Lindblom, who caught the fling across the goal line for the extra point. This was the only Iowa State pass of the entire game.

The only two serious threats made on the Iowa State goal came in the fourth quarter. Once the ball was advanced to the 13-yard line, where it was lost on downs, and again when Tegland's punt was blocked and recovered by Kansas on the 17-yard line. Both threats were smothered by the fast charging Iowa State forwards.



LOOSE AGAIN AT KANSAS.

Iowa State—0 Marquette—6

Iowa State lost a well played game to Marquette, after a short kick from the Iowa State 20 yard line had rolled back to the 33-yard line. From here, after completing a pass and getting away for a sixteen yard run, the Hilltoppers won the game by a margin of one touch-down.



ELERICK
Halfback

WILCOX
Halfback

KULP
Halfback

The battle had been close up to this point, both teams having threatened to score several times, but the defensive power of each team stopped attempts outside the 10-yard line. The Marquette punts outdistanced the Iowa State attempts in every case, and it was through this medium that the Hilltoppers kept their goal line uncrossed.

Marquette made ten first downs to seven for Iowa State, and they completed ten out of sixteen attempted passes. However, the three completed Cyclone heaves netted over forty yards.

Trauger and Lindblom led the offense, as usual, but the whole team seemed to lack the punch at the necessary time. Kern played his usual good game at guard, as did Rudi at end. Krekow played at Lutjen's tackle position, and turned in a real performance.



TRAUGER GOT AWAY FOR FORTY YARDS ON THIS PLAY.



TOP ROW, left to right: Loomis, Hardwick, Richardson.
FRONT ROW, left to right: Smith, Dunagan, Menae.

Freshman Football

<i>Backs</i>	<i>Ends</i>	<i>Guards</i>
H. G. BOWES	LLOYD NAGEL	C. M. HOOD
PHILIP MONTGOMERY	MAX RIEKE	R. A. SMITH
FRANZ SWOBODA	LAWRENCE DVORAK	WILBUR BRANOFF
D. C. KOOSER	WAYNE REYNOLDS	FRANKLIN FRICK
CHARLES ELLSWORTH	<i>Tackles</i>	LLOYD LOUNSBURY
WAYNE CROSS	JAMES STELK	<i>Centers</i>
BURTON DULL	W. O. MURRAY	G. S. NAGEL
VERN ROBINS	KENNETH WELLS	LA VOSCO SEVERE
W. H. DUSENBERG	EDWIN TUTTLE	ALFRED ZISLER
CLAYTON ROBINSON	ROY GROVE	

The freshman football players were divided into four squads this year, each squad being in charge of two coaches. In the round robin tournament play, the squad coached by Otopalik and Richardson emerged victorious.

At the conclusion of this tournament, a freshman varsity squad was picked to scrimmage the Varsity team for the remainder of the season.

The material this season was light, but many promising players were developed. Several stalwart linemen, who will make strong bids for varsity positions next fall, were found, and there was a wealth of fast backfield men.



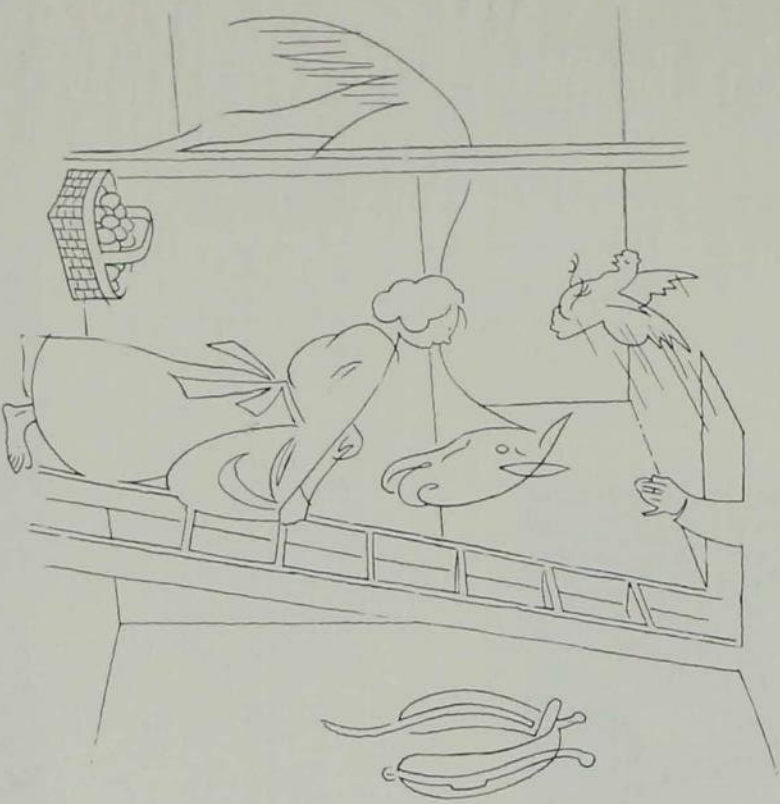

Basketball

Varsity Basketball



COACH MENZE

MAJOR AWARDS

GILBERT HITCH CARL RUDI
LESTER LANDE HARRISON TAYLOR
FRED LUDWIG GLENN WOODS
DON WILSON

MINOR AWARD
BURNETT ZIMMERMAN

Roy OLSON, *Major Manager's Award*

BIG SIX CONFERENCE STANDING

School	W.	L.	Pct.	T.P.	O.P.
Oklahoma	10	0	1.000	380	280
Missouri	7	3	.700	363	299
Nebraska	5	5	.500	346	342
Iowa State	4	6	.400	324	361
Kansas	2	8	.200	283	320
Kansas Aggies. 2	8		.200	312	406

1929 SEASON

Iowa State—42	Simpson—18	Iowa State—19	Missouri—29
Iowa State—35	Simpson—16	Iowa State—39	Nebraska—45
Iowa State—29	State Teachers—27	Iowa State—26	Creighton—32
Iowa State—41	Kansas Aggies—30	Iowa State—34	Oklahoma—48
Iowa State—22	Oklahoma—35	Iowa State—29	Missouri—49
Iowa State—27	Kansas—24	Iowa State—44	Kansas Aggies—35
Iowa State—35	Drake—34	Iowa State—37	Nebraska—33
	Iowa State—32	Kansas—33	



TOP ROW, left to right: Rudi, Ludwig, Woods, Nolte, Zimmerman, Hitch, Pohlman.
SECOND ROW, left to right: Menze, Walker, Robins, Roudebush, Peters, Scott, Haas, Olson, manager.
THIRD ROW, left to right: Wilcox, Carlson, Taylor, Lande, Wilson, Becker.

Varsity Basketball

The 1929 season marked the advent of a new coach of basketball at Iowa State College. Louis E. Menze of Kansas City was selected as successor to "Bill" Chandler, for eight years Cyclone basketball coach. Menze learned his basketball from "Phog" Allen at Missouri State Teachers' College, where he played forward and captained the team in his senior year. He was a captain of infantry during the World War, after which he took the position of athletic director and head basketball, football and track coach at Central High School of Kansas City. Besides acting as coach at this school, he has coached several winning club teams in Kansas City.

The graduation of Brown, Lampson and Kling of last year's squad left the team without a guard. Woods was available for the pivot job, and with Captain Lande, runner-up for scoring honors in the Missouri Valley Conference last year, to team with Ludwig, clever floor man, at the forward positions, the jobs ahead of the back court were well filled. Capable reserves in the persons of Taylor and Wilson, who were lettermen of the 1928 squad, were available for the forward positions.

In casting about for guards, Coach Menze fastened upon Carl Rudi, freshman numeral man of three years back, a member of the football and baseball teams, and Gilbert Hitch, sophomore. Both of these men are big and fast, and were extremely aggressive. They rapidly learned the back court game and performed like veterans throughout the season. Not only did they prove their worth as guards, but either one was dangerous as a scorer. Frequently they came up from their positions and dropped long shots through from the middle of the court.



CAPTAIN LANDE

Doc Taylor, scrappy little guard, frequently broke into the lineup to create trouble for opposing teams. Zimmerman, a sophomore guard, and Merle Robins, center, were used in several of the games.

Glenn Woods was elected to the captaincy of the 1930 squad at the close of this year's season. Woods has been a regular for two years, and was second only to Captain Lande in the scoring column this year.

Lande received forward positions on many of the all-conference teams selected by outstanding coaches and officials. Woods, Ludwig and the two guards, Rudi and Hitch, were also accorded honorable mention and positions on the Register's all-state teams.



Varsity Basketball



COACH MENZE

The first Big Six conference game with Kansas Aggies was played on the home court, and resulted in a score of 41-30 after a second half scoring spree. Kansas kept the scoring even during the first half, and the Cyclones had only a one-point margin at the start of the last stanza. Immediately after this, the Iowa State quint got hot, and, led by Captain Lande and Woods, got away to a 35-18 lead before several Kansas substitutes were injected and slowed up the attack. The game was fast and clean, few fouls being called. Lande led the scoring with eight baskets and a free throw, and Woods followed with six baskets to his credit.

The superior height of the Sooners contributed to the defeat of the Iowa State squad at Norman on Jan. 19. A scoring spree at the start of the game piled up an advantage which the Cyclones could not overcome, and the game was lost by a 35-22 score. The score, however, was no indication of the brilliant playing of the team. Soon after the Oklahomans had garnered their original lead of 12-3, the smooth attack of Coach Menze got under way, and baskets by Hitch, Rudi, Lande and Woods cut the lead to one point before the Sooners started again. At the half, the Iowa State team was behind, 22-18.

Captain Lande could not get down the court for his sensational side shots, and most of the scoring was done from a distance. On the other hand, the Sooners' attack was wrecked repeatedly by the two guards, Rudi and Hitch, whose playing was heralded as the best seen on the court for years.

The Cyclones next met and defeated Kansas University by a 27-24 score. In a game the following week, at Drake, the Bulldogs were nosed out by a one point margin.

The championship hopes of the Iowa State team suffered a severe shattering before one of the largest crowds that has ever witnessed a basketball game in State Gymnasium, when the Missouri Tigers took a ragged game, 29-19. Missouri got away to an early lead, and was never headed. Both teams played air-tight defensive basketball, the work of Rudi and Hitch for the Iowa State team, and that of Baker, lanky Tiger, featuring the match. Baker jumped center and then fell back to guard, where he took every rebound, making it impossible to follow through long shots. The ragged playing of the Cyclones in the first half was responsible for their defeat, as the second half was played on even terms, and in the last few minutes of the game, Captain Lande broke through the stubborn Missouri defense to cage two baskets.



RUDI
Guard



HITCH
Guard



WOODS
Center



LANDE
Forward

Varsity Basketball

In a free scoring game played at Lincoln, the Nebraska quintet came out on the long end of a 45-39 score. The halftime score was 25-22 in favor of the Huskers, and the Cyclones were never able to head the narrow lead. Ludwig came to the front with 6 field goals, Lande and Woods each caged 3, and Hitch, star guard, came through with 2. Zimmerman, substitute guard, and Doc Taylor also added one apiece. The loss of this game established a tie with Nebraska for third place in the conference, Oklahoma and Missouri ranking first and second in the order named.

In the return game with Oklahoma, played on the home court, the Cyclones staged a sensational rally from their previous week's slump, and it appeared for a time that they might win the game. The score at half time stood 20-17 in favor of the Iowa State team, but Churchill and Drake started hitting the basket with too much regularity, and piled up a 48-34 lead at the final gun. Lande and Ludwig each scored 5 baskets, and Lande made good on 5 free throws.

The Tigers repeated their performance against the Iowa State squad, and walked away with a 49-29 game at Columbia, Feb. 15. The smooth offensive play of the Tigers, coupled with their height, was too much of an obstacle. After the first few minutes of play in each half, during which the Iowa State team played good basketball, the Missouri quintet settled down and could not be headed. Woods was high point man of the Cyclones, getting 4 baskets and 4 free throws.

Nebraska played an exciting match on the State Gym floor on Feb. 22, and was sent back on the short end of a 37-33 score. The game was fast throughout, and during the first half, the tall Nebraska centers, Munn and Macley, kept their team within two points of the Cyclone lead. In the second half, the fast breaking Cyclone offense got under way, and they forged ahead to a 31-25 lead before the Husker team began to find the basket. Captain Lande scored a total of 7 field goals, 5 of which came in the second half. All of his shots were nothing short of sensational, the Cyclone captain dribbling through the Husker defense and dropping the ball through with one hand from the side court. Ludwig contributed 4 field goals, and the two guards, Rudi and Hitch, also added their bit in the form of three long shots.

After defeating the Huskers and practically winning third place in the conference, the Cyclones dropped the last game of the year to Kansas University, which had a firm hold on the cellar position. The game was close, Kansas winning by a one point margin.



OLSON
Manager



LUDWIG
Forward



WILSON
Forward



ZIMMERMAN
Guard



TAYLOR
Guard



COACH HONAKER

Freshman Basketball

NUMERAL AWARDS

HILLFORD BOWES	GORDON NAGLE
MILTON MONDUS	LLOYD NAGLE
H. H. EATON	BARDWELL LILLY
FRED GIGGISBERG	ROLLIN PICKE
RICHARD HAWK	ROBERT RICKETTS
ALBERT HEITMAN	JACK ROADCAP
HERMAN HOLMES	DALE WEBER
EITEL JAHR	WESLEY WILCOX
	LELAND WILCOX

Numerals were awarded to the survivors of a series of elimination tournaments played during the fall and winter quarters. At the close of the regular varsity season, the freshman team was matched against the varsity, but lost by a 35-62 score. The first half was close, the preps holding the varsity to a one point lead, 14-13. Bowes, Hawk, Heitman, Holmes and Roadcap made up the first prep squad.



TOP ROW, left to right: Lilly, Guggisberg, Kieke, G. Nagle, Bondus, L. Nagle, Wilcox, Coach Honaker.
SECOND ROW, left to right: Bowes, Hawk, Weber, Heitman, Ricketts, Holmes, Jahr.



Track and Cross Country

Varsity Track



COACH SIMPSON

MAJOR AWARDS

M. W. SOULTS	LAWRENCE COOMER
ARTHUR ENGLE	FRED LUTJENS
HUBERT MEIER	GLENN BRIGGS
KARL HOPPE	QUINCY THORNBURG
CARL GERICKE	HARRY HOAK
LINDUS CAULUM	CLARENCE THOMPSON
IRVING CHRISTENSEN	FLOYD NICHOLS
RICHARD BEHRENS	DILL SMITH
BOYD AUSTIN, <i>Manager</i>	

MINOR AWARDS

ALAN BISHOP	RALPH MARTIN
W. W. BAILEY	T. S. SMITH
G. ERNEST MCFARLAND	

At the close of the track season, two of the outstanding performers of Coach Simpson's squad entered the National Collegiate meet held at Soldier's Field, in Chicago.

Captain Lindy Caulum ran fifth in a classy field of half-milers. Arthur Engle, entered in the 100 and the 220, finished fifth in the century race, which went in the record time of 9.6 seconds. In the 220, which was run later in the afternoon, and which was run in meet record time, Engle placed fourth.



TOP ROW, left to right: Austin, T. Smith, Lubsen, Bishop, Keasey, McFarland, Chipman, Marshall.
 SECOND ROW, left to right: Loufek, Behrens, Hoppe, Coomer, Christensen, Lutjens, Briggs, Soultis,
 Coach Simpson, D. Smith.
 FRONT ROW, left to right: Meier, Engle, Martin, Capt. Caulum, Thompson, Thornburg, Hoak.

Missouri Valley Outdoor Meet

LINCOLN, NEBRASKA, MAY 10

SCORING

Kansas University	46½
Nebraska	44½
Oklahoma University	35
Drake	28½
Missouri	28½
Iowa State	20½
Oklahoma Aggies	17
Grinnell	7
Washington	7
Kansas Aggies	5½



CAPTAIN CAULUM

Running in the last meet of the old Missouri Valley, the Ames track team placed sixth in a meet that was marked by upsets. Meier of Iowa State placed fourth in the 100 yard dash. Christensen and Hoak were third and fourth, respectively in the mile run. Captain Caulum placed third in the 880, and Engle ran third in the 220. The 880 yard relay team placed third in a race that established a new Missouri Valley record. Soultz tied for second in the pole vault, and Briggs placed in the javelin.



Drake-Grinnell-Iowa State Triangular Meet



CAULUM
440 and 880



HOAK
880 and mile

Iowa State	88
Grinnell	25½
Drake	23½

Iowa State walked away with this meet, winning first three places in the broad jump, pole vault, half-mile, one mile and two mile. Soultz beat Taylor of Grinnell to the tape to win the 50-yard hurdles, and the mile relay team won its event.

The first outdoor competition of the season was offered at the Kansas Relays held April 21 at the University of Kansas. The performance of the squad was not particularly gratifying. Coach Simpson decided to give all of his numerous half-milers experience, and entered two two-mile relay teams. The team composed of Thompson, Caulum, Behrens and Thornburg ran second. The sprint relay teams also ran, and the medley relay team placed second.



880 Yard Relay Team.

Two-Mile Indoor Relay Team

Despite the loss of Conger, the veteran anchor man on Cyclone distance relay teams for the past three years, the Iowa State baton carriers continue to reign supreme. A team composed of Behrens, Thornburg, Hoak and Thompson, running together for the first time, placed second to the New York University relay men at the Millrose Games held at New York City. Thompson, anchor for Iowa State, was only twenty yards behind the fleet Phil Edwards at the tape.



MEIER
100 and 220



ENGLE
100 and 220

On February 10, the same team defeated Iowa University, Notre Dame and Michigan in the order named at the Illinois Athletic Club meet at Chicago.

At the Kansas City Athletic Club meet, the two mile relay team composed of the same men who ran at the Millrose Games won their event and lowered the club record by two seconds.

A team composed of Thornburg, Hoak, Caulum and Soderburg finished in front at the annual Illinois Relays held at Champaign on March 17.



Two Mile Relay Team.

Missouri-Iowa State Dual Meet

On May 4, the Iowa State track squad defeated the strong Missouri team for the first time in the history of dual competition between the two schools. The score was close, 69½ to 61½, and until the final event was over, the result was in doubt.

The outstanding feature of the meet was the fact that nine meet records were broken in the fifteen events. The performance of the Iowa State sprinters and the work of Briggs, javelin hurler, were of especial interest.

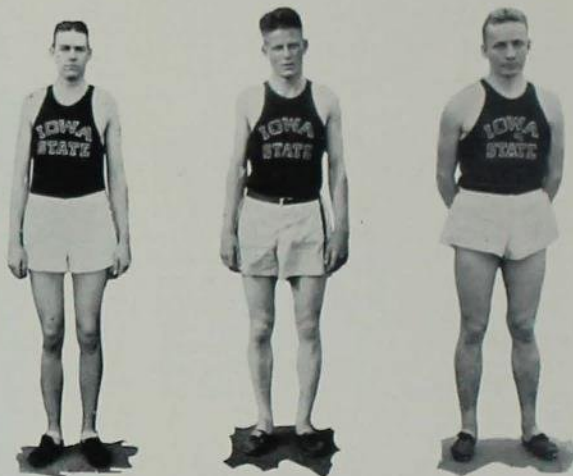

CHRISTENSEN
Mile and 2-mile

THORNBURG
440 and 880

SMITH
Hurdles

Engle and Meier of Iowa State placed first and second in the hundred, in the fast time of :10 flat. Engle, Meier and Bishop finished one, two and three in the 220-yard sprint. Christensen and Hoak were first and second in the mile run, and Hoak broke the existing record for the two-mile event by a marvelous finish.

Captain Caulum was nosed out by Missouri's quarter miler, who won the event in the record-breaking time of :49.8. In the final event of the meet, the javelin throw, Briggs, who had been trailing Flamank and Brown of Missouri, stepped to the mark for his third trial and heaved the stick 173 feet 10 inches to break the meet record, win his event and win the meet for Iowa State.



Iowa State-Drake Dual Meet

At Drake Stadium, in the annual dual meet between the two schools, the Cyclones decisively defeated the Drake trackmen by the wide margin of $82\frac{2}{3}$ to $44\frac{1}{4}$.



BEHRENS
880 and mile



NICHOLS
Broad jump



THOMPSON
Mile and 2-mile

Drake, with Parks and Snorf, was strong in the dashes, but their weakness in the events over the 220 was especially noticeable. Iowa State scored grand slams in the quarter, the half, the mile, and the two mile races.

Engle of Iowa State won the 220-yard dash. Briggs again repeated for a first in the javelin, and Lutjens won both the shot and the discus.

The Cyclone mile relay team, made up of Bishop, Smith, Thornburg and Captain Caulum, won this event.



Drake Relays

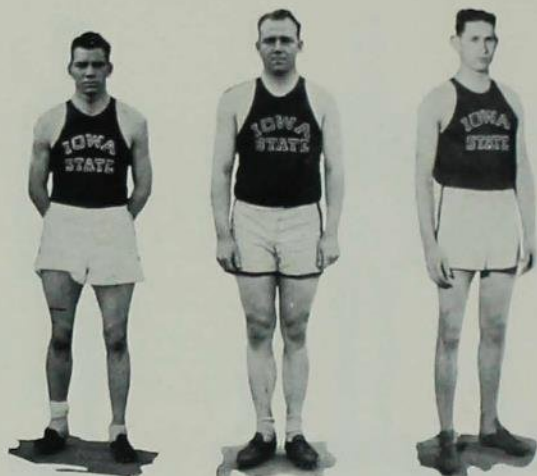

COOMER Shot-put and Discus LUTJENS Shot-put and Discus SOULTZ Pole vault and hurdles

The week following the Kansas Relays, the annual Drake classic was held in Des Moines. The two-mile relay team, Hoak, Thornburg, Captain Caulum and Thompson, g a r n e r e d a third in their event.

A half-mile team, with Martin, Bishop, Meier and Engle running, placed fourth.

In addition to running in the relay, Engle placed fourth in a fast field of 100-yard dash men. Soultz vaulted 12 feet 6 inches to qualify in the pole vault, but failed to place in the finals. A two-mile medley team, made up of Caulum, Thornburg, Behrens and Christensen, placed fourth behind Illinois, Indiana and Kansas State College.



Iowa State-Drake-Grinnell Outdoor Meet

On May 12, at Grinnell, the Cyclones took both Drake and Grinnell into camp by the heavy margin of 82, 43 $\frac{1}{4}$, 36 $\frac{3}{4}$. Iowa State gathered seven first places—two-mile, shot-put, pole-vault, half-mile, javelin, mile, and 220-yard dash.



McFARLAND
440

HOPPE
High jump

BISHOP
100 and 220

In the mile and the half-mile, Iowa State men finished one, two and three, and had it been possible to enter more than three men in one event, the Cyclones would probably have taken all of the places.

Parks of Drake and Snorf of the same school finished first and second in a :10 flat century dash, nosing out both Engle and Meier. In the 220, however, Engle led the way, with Meier in second place, in the time of :22.1. McKee of Grinnell beat Captain Caulum of Iowa State in a :49.7 quarter, with Thornburg and Martin third and fourth, respectively.

Grinnell won the mile relay. Briggs, the Iowa State spear tosser extraordinary, again upset the dope by beating Laird of the Pioneers, who was scheduled to win the javelin.

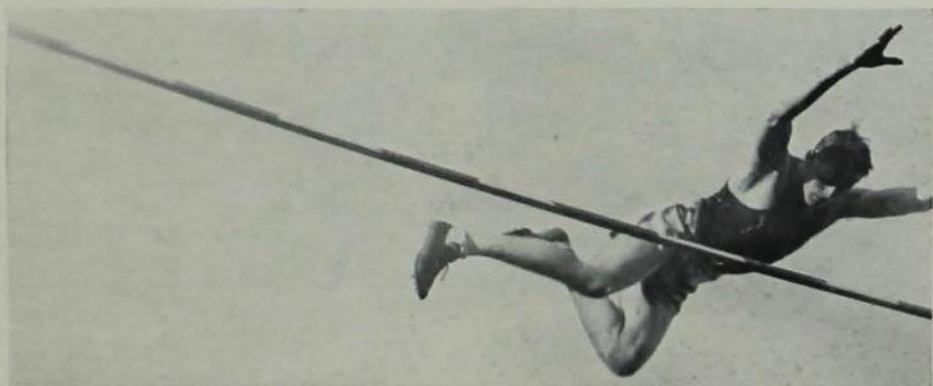

Varsity Cross Country



COACH SIMPSON

Major Awards

IRVING CHRISTENSEN, *Captain*
 H. R. PUTNAM, *Captain-Elect*
 HARRY HOAK

Minor Awards

RICHARD BEHRENS W. W. THOMPSON

BIG SIX CONFERENCE MEET

Kansas University.....	1
Iowa State College.....	2
Nebraska University.....	3
Oklahoma University.....	4
Missouri University.....	5
Kansas State College.....	6

In the first Big Six cross country meet, held at Columbia, Missouri, Iowa State harriers placed second in a run in which Poco Frazier, diminutive Kansas University captain, shattered all existing records for the course. Kansas scored 51 points, followed closely by Iowa State with 59. Ray Putnam, Cyclone captain-elect, finished second at Frazier's heels.

The Cyclone harrier squad won three out of four dual meets this season, and placed second in the Big Six meet.

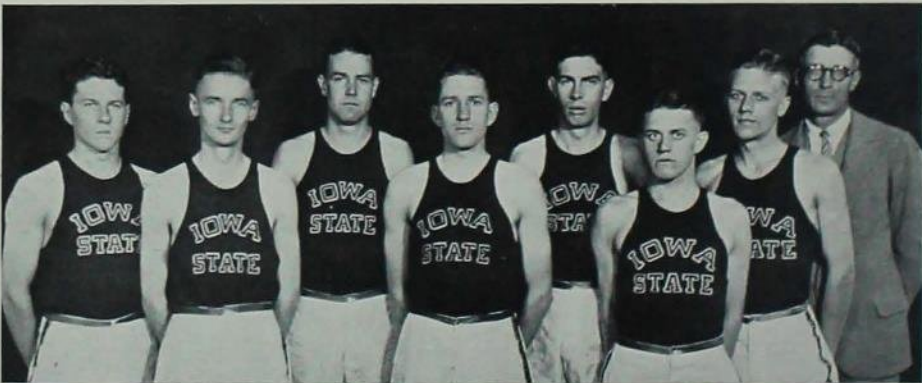

Left to right: Thompson, Hoak, Christensen, Putnam, Bailey, Merrifield, Behrens, Coach Simpson.

Varsity Cross Country

INDIVIDUAL PLACINGS

	Grinnell	K. U.	Okla. U.	Kansas State
Christensen	3	6	3	2
Hoak	4	4	2	3
Putnam	2	3	1	1
Behrens	5	8	—	5
Thompson	—	—	7	9
Bailey	1	10	—	—
Merrifield	—	—	8	—

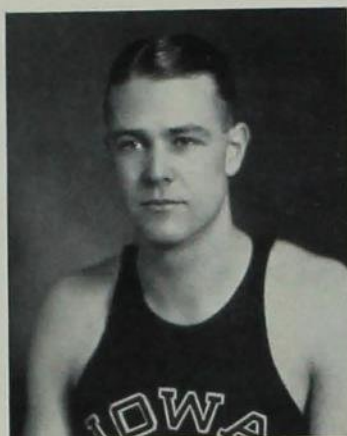

CAPTAIN CHRISTENSEN

The first run of the year was over a $3\frac{1}{2}$ mile course at Grinnell, and the five Iowa State men finished in the first five places, winning by the overwhelming score of 15-40. Kansas University staged a hill climbing contest for the visiting Cyclones the following meet, and defeated the Iowa State team by the margin of 24-31. At Oklahoma University, Putnam finished first, followed by Hoak and Christensen, and the race resulted in a 21-34 victory for the Cyclones. Running through a sea of mud and water against Kansas Aggies, Putnam again finished first in the fast time of 26:35, followed by Christensen and Hoak. The final score of the meet was 20-35.

The veterans, Hoak, Christensen and Behrens, will be lost by graduation. For the past three years these men have formed the nucleus of the cross country squad, and their places will be hard to fill. Ray Putnam, the 1929 captain-elect, is a sophomore, and will have two more years of competition. Ray proved to be the find of the season, finishing first in two meets, second in another and third in the fourth meet, in addition to finishing second to the veteran Frazier at the Big Six meet.





Numeral Awards

FRESHMAN TRACK

R. C. BROWN
FORREST BENNETT
CHESTER CHRISTY
RICHARD CAMPBELL
JOHN FOSTER
ROBERT HAGER

GILBERT HITCH
ELMER LARSON
ROLAND MEMERS
CARL McELREA
CLIFFORD OLDER
H. R. PUTNAM
R. S. PAGE

L. W. PROVINÉ
LAVERNE SCHILTZ
PAUL TRAUGER
JOE THOMAS
W. W. THOMPSON
RAY WEINHEIMER

FRESHMAN CROSS-COUNTRY

F. C. BATTELL
C. A. HOWELL

W. G. HEATON

RAY SETTLE
F. R. SWIFT

Three Cyclone yearlings placed high in the annual telegraphic Missouri Valley prep track meet. Ray Putnam lowered the mark in the mile and two-mile events, Bob Hager won both the high and low hurdles, and LaVerne Schiltz won the 220 and tied for first in the century dash. The group as a whole was very good, with the three mentioned men being considered as outstanding material.





Wrestling

Varsity Wrestling



COACH OTOPALIK

Major Awards

KYNARD McCORMICK	WILBUR JUHL
RICHARD COLE	HARRY SCHROEDER
ARTHUR HOLDING	ANDY PONTIUS
HUGH LINN	JESSE DOTY
RALPH GOODALE	

Minor Awards

BERNICE GRIFFITH	MERLIN HANSEN
------------------	---------------

The loss of Capt. Grooms in the 145-pound class, Blair in the 158-pound class, Gerling, lightweight, Higgins in the 115-pound weight, and Ruggles, 175-pounder, left a gaping hole in the prospects for the 1929 wrestling team. Not daunted in the least, Coach Hugo Otopalik, the aggressive mentor of the Cyclone grapplers, set about to build a team from the two remaining lettermen and a host of promising freshmen and reserves.

Captain Arthur Holding, Midwest A. A. U. champion, national collegiate champion, and member of the Olympic team, was moved up to the 135-pound class from the 125-pound weight. This left his place to be filled by Richard Cole, former Iowa State High School champion. How well he filled it is written in the record of the meets. McCormick, a newcomer, and Howard Crist, a reserve, handled the 115-pound class in fine style. Hugh Linn and Merlin Hansen were scheduled to fill the place vacated by Skinny Grooms, with Linn getting the call until his shoulder was injured. Linn was elected to captain the 1930 squad at the close of the season.

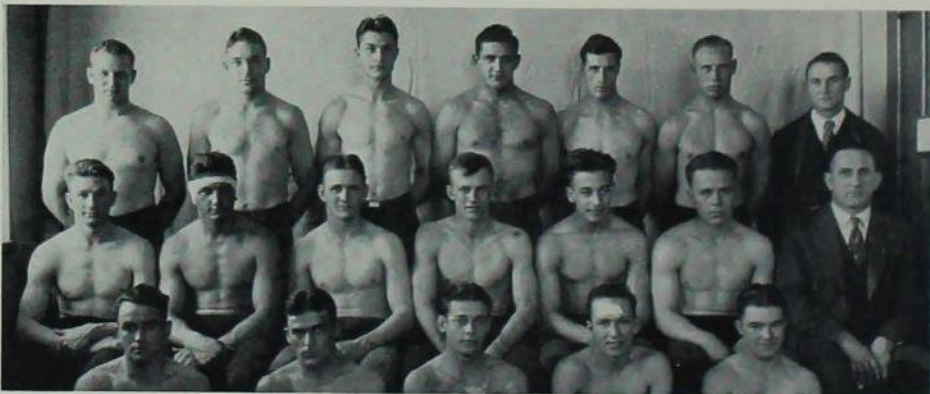

TOP ROW, left to right: Goodale, Doty, Pontius, Zink, Blair, Schroeder, Benson, Mgr.
 MIDDLE ROW, left to right: Linn, Kubicek, Juhl, Hansen, Russell, Campbell, Coach Otopalik.
 FRONT ROW, left to right: Capt. Holding, Griffith, Cole, Crist, McCormick.

Varsity Wrestling

Jimmy Blair's brother, Don, filled the vacancy in the 155-pound class, and Harry Schroeder was the logical candidate for the 165-pound weight. Kubicek, Doty and Pontius, a High School champ, fought it out for the 175-pound honors, with Pontius having the edge at the latter part of the season. Ralph Goodale, letterman in the heavyweight division, easily handled his position after becoming eligible.

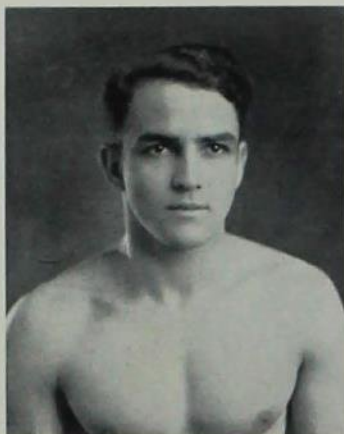

CAPTAIN HOLDING

Dick Cole, 125-pound Iowa State matman, was the only Cyclone to enter the national intercollegiate wrestling meet held at Ohio State University. Here the husky sophomore created the biggest upset of the meet, when he defeated Ralph Lupton of Northwestern University, national champion, in one of the fastest matches of the meet. The advantage changed repeatedly during the match, and it was not until the latter part that Col went behind to gain an advantage of 1 minute, 45 seconds. The strain of this match told, however, and in the match with Hesser of Oklahoma Aggies, Cole lost by a narrow time advantage after a terrific battle.

The only member of the squad to be lost by graduation is Captain Holding, who leaves behind a most glorious and spectacular career. Starting as a green prospect who had never seen a wrestling mat, he quickly adapted himself to the mat sport, and at the end of his sophomore year was a national champion. He has never suffered a defeat in collegiate wrestling. He was an alternate member of the 1928 United States Olympic team, losing the right to contend for the United States by a very slender time advantage to Allie Morrison of Illinois.

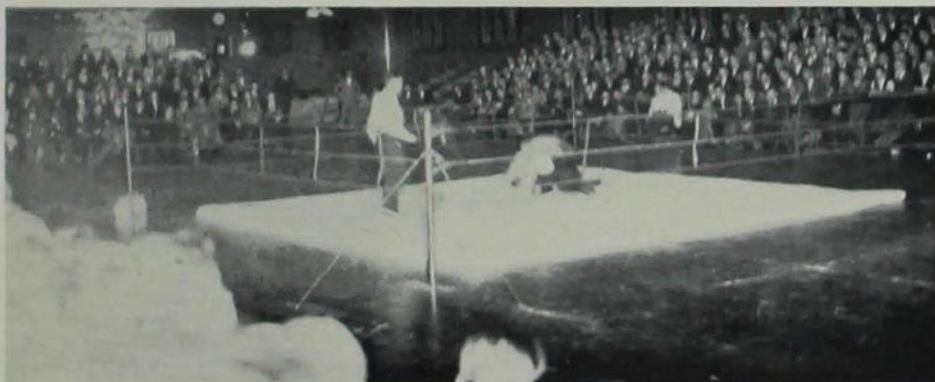

Varsity Wrestling



HOLDING
135-pound



GOODALE
Heavyweight



MCCORMICK
115-pound

Iowa State opened the season with a 17 to 11 victory over Indiana University of the "Big Ten". The Cyclones won five of the eight matches, four by decision and one by a fall. Indiana won two decisions and one fall. The feature match came in the 135-pound class between Capt. Art Holding and Brannon of Indiana. After putting up a desperate battle, Brannon finally lost by a time advantage of 3 minutes and 12 seconds. North, of Indiana, lost to Me-

Cormick after the Cyclone had rolled up a long time advantage. Griffith won over Connor with a decision. Linn worked up a 9 minute time advantage over Fox in the 145-pound class. Juhl, star sophomore 155-pounder, put the meet on ice when he pinned Buchanan of Indiana. Campbell lost to Scott, Indiana 165-pounder and member of the Olympic team. In the 175-pound class, Kubiiek lost to Captain Moss of Indiana. The heavyweight match was one of the fastest of the meet. The advantage changed repeatedly between Zink of Iowa State and Unger of Indiana, the latter finally winning by a fall after 5 minutes and 15 seconds of

fast, clever wrestling.

In the second meet of the season, Nebraska University was overwhelmed to the tune of 22 to 6. Iowa State proceeded to clinch the meet at the beginning by taking the first four matches by decisions. Then the Cornhuskers came through with two decisions in the 155-pound and 165-pound classes. Pontius found Stone rather easy in the 175-pound class, going behind immediately and winning by a fall. McCormick

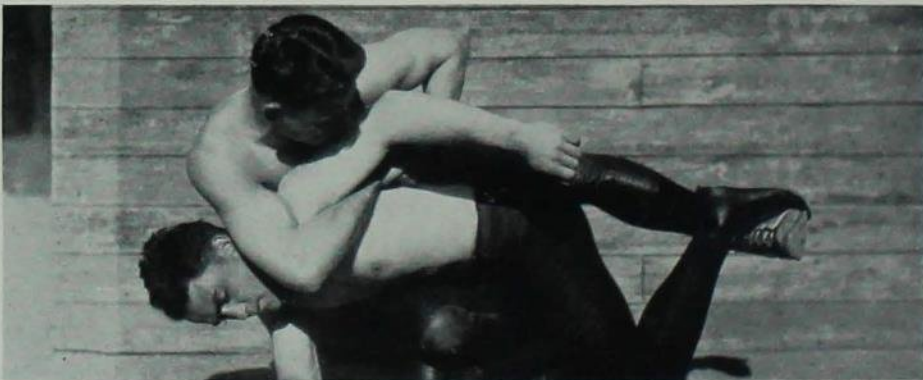

Varsity Wrestling

and Cole in the two lightest weights gained easy decisions. Captain Holding had little trouble in disposing of Andrews in the 135-pound class.

Goodale, Iowa State heavyweight, was too smart for Richards. Richards is a giant Nebraska tackle, who found that wrestling is somewhat different from line play. A feature of this meet was the fact that there were no overtime periods.

The University of Minnesota was the next team to suffer defeat at the hands of the Cyclone matmen. The final count stood 27 to 5, altho the meet was a more closely fought one than the score would indicate. The Gophers succumbed only to the superior wrestling knowledge and experience of Coach Otopalik's men. Crist was pinned by Carpenter in the 115-pound class. Then Cole gained a slight time advantage over Captain Milla. Cole was very aggressive, and at one time nearly registered a fall over the Gopher grappler. Captain Holding made quick work of Peterson, winning a fall in 2 minutes and 15 seconds. The Linn-Orfield match in the 145-pound class

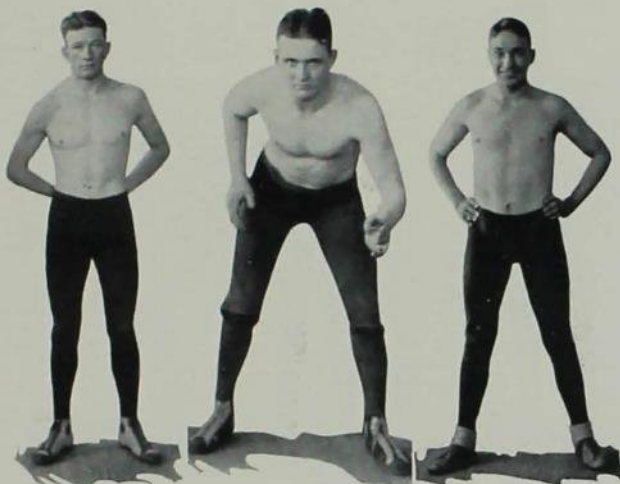

LINN
145-pound

JUHL
155-pound

DOTY
175-pound

was a feature. Linn showed all the holds permitted in college wrestling to pin his man. Juhl won from Davies with a time advantage, after they both had remained on their feet for the first 2 minutes.

Between the 165-pounders, Schroeder was too clever for Hanna, winning with a long time advantage. Doty and Goodale, 175-pounder and heavyweight, respectively, both won their matches. Doty garnered a time advantage and Goodale won by a fall.



Varsity Wrestling



PONTIUS
175-pound



COLE
125-pound



SCHROEDER
165-pound

The Iowa State strangle hold on the Big Six championship title continued to tighten when Oklahoma University was trounced, 24½ to 7½. The Cyclones' speed and thorough knowledge of the mat game proved too much for the Sooners to overcome. Captain Holding gave the crowd a real thrill when he made short work of Miller in the 135-pound class. The Cyclone ace went behind quickly and toppled his opponent in three minutes with a head and arm lock.

Linn, 145-pounder, then followed suit by bouncing Leach off the ropes and pinning him to the mat in 1 minute and 45 seconds. Juhl and Bashara, 145-pounders, provided thrills in their hotly contested match. Juhl won by a slender time advantage. Campbell and Kirk battled to a draw in the 165-pound class, after two overtime periods. Pontius, in the 175-pound class, won easily by a fall. Goodale, heavyweight, was far too clever for Bass, winning by a fall in 5 minutes, 15 seconds.

In a meet with Kansas, Iowa State emerged on the long end of a 31 to 3 score. The meet was rather slow, one with few thrills. The lone Kansas score came in

the 165-pound class, when Church of Kansas got a decision over Schroeder of Iowa State with a time advantage of 6 minutes. The upset of the meet occurred when Hansen won over Captain Cox of Kansas. The heavyweight class was forfeited, as the Kansas possibilities were either ill or out with injuries.

The meet with Missouri University was a close, exciting contest. For a time it appeared that Missouri would repeat their



Varsity Wrestling

surprise victory of last year. Iowa State finally earned 19 points to Missouri's 15. The Cyclones won two falls and three decisions. Linn's match in the 145-pound class was forfeited when he fell thru the ropes and dislocated a shoulder. Cole, Doty and Goodale each won by decisions. Captain Holding and Juhl pinned their men for falls.

Oklahoma Aggies, jinx of the Iowa State mat team, administered the only defeat of the year. The Cyclones piled up a 12 to 3 lead in the first five bouts, only to lose the remaining three weights. The meet was hard fought throughout, but was slow. The wrestlers engaged in defensive tactics. McCormick, 115-pounder, and Schroeder, 155-pounder, battled to draws in two overtime periods. Decisions were won by Cole, 125-pounder; Captain Holding, and Juhl, 145-pound class. Linn, regular 145-pounder, was out with injuries, as was Hansen, second choice in this weight.

Iowa State, in the final meet of the season, beat Kansas 15 to 11 to win the Big Six conference championship. Kansas was defeated more easily than the score indicates, their scores coming largely in weights filled by Cyclone substitutes. McCormick, Cole and Holding each won a decision in the three lighter weights. Campbell and Juhl

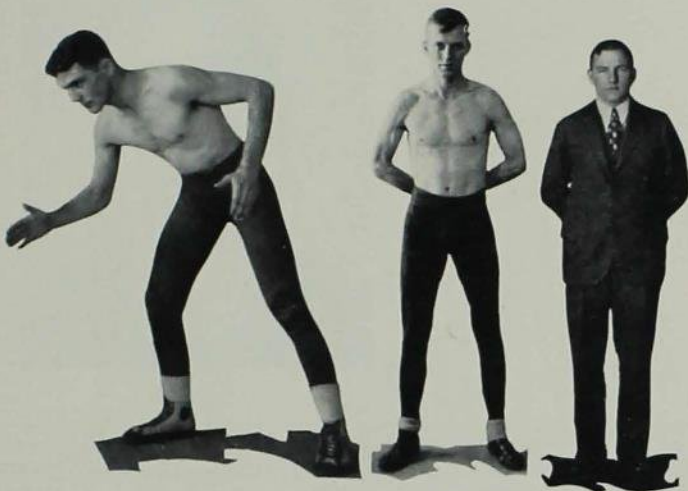

GRIFFITH
125-pound

HANSON
145-pound

PINNE
Manager

then lost decisions, after which Schroeder and Pontius won decisions, clinching the victory. In the heavyweight division, Doty lost by a fall.

The final engagement of the 1929 Big Six wrestling season resulted in Iowa State's winning one first place and three second places. Captain Arthur Holding won the 135-pound championship, McCormick won second place in the 115-pound class, Cole, second in the 125-pound class, and Goodale, second in the heavyweight.





COACH GROTH

Freshman Wrestling

Numeral Awards

D. C. WILLIAMS, 115-pound class	DON FISH, 155-pound class.
GORDON ROSENBERG, 125-pound class	W. R. WELTY, 155-pound class
THOMAS RHODES, 135-pound class.	BURTON DULL, 165-pound class
F. R. PERSELS, 145-pound class	E. ENGE, 175-pound class
E. R. PONT, 145-pound class	C. H. PALS, heavyweight

One of the strongest groups of wrestlers that has ever entered Iowa State College represented the freshman class this year. Among the members of the squad are several State High School champions.

Awards were made to the winners in each weight in the tournament which was held at the close of the season, except in the 145-pound and the 155-pound classes, where the wealth of good material warranted the award of two numerals.

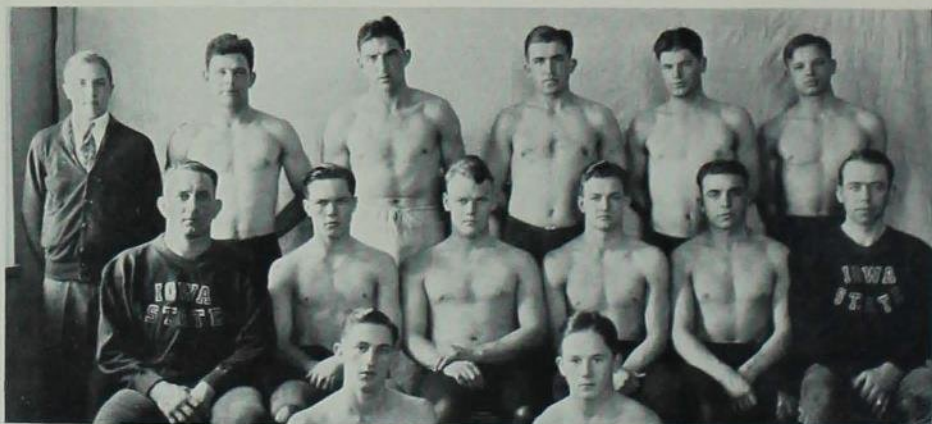

TOP ROW, left to right: Stearns, manager; Fish, Pals, Welty, Rhodes.
 SECOND ROW, left to right: Coach Otopalik, Dull, Enge, Pont, Persels, Coach Groth.
 FRONT ROW, left to right: Williams, Rosenberg.



Baseball

Varsity Baseball



COACH WORKMAN

Major Awards

NORMAN KRUSE	SANFORD HILL
E. R. ADLAND	CARL RUDI
GEORGE GETHMAN	GAYLORD WHITE
HARRY HOEGH	GEORGE MARSH
WALTER OLDHAM	JOHN THORNGREN
PAUL DALE	LESTER LANDE

Minor Awards

ELMER HOLTGREWE GEORGE SCHROEDER

MILTON HELD—Major Manager's Award
LAWRENCE HINDERT—Minor Manager's Award

BATTING AVERAGES—1928

Oldham	.333
Kruse	.304
Marsh	.304
Gethman	.292
Thorngren	.286
Rudi	.205
Hill	.200
Holtgrewe	.200
White	.154
Adland	.111
Hoegh	.093



TOP ROW, left to right: Ladegaard, Holtgrewe, Thorngren, Protz.
SECOND ROW, left to right: Coach Workman, Adland, White, Marsh, Oldham, Kruse, Dorr.
FRONT ROW, left to right: Schroeder, Hoegh, Gethman, Capt. Dale, Rudi, Hill, Lande.

Varsity Baseball

BASEBALL SCORES—1928

Iowa State—1	Luther—2
Iowa State—1	Luther—8
Iowa State—6	Kansas Aggies—26
Iowa State—0	Kansas Aggies—8
Iowa State—0	Kansas U.—7
Iowa State—4	Kansas U.—9
Iowa State—1	Missouri—3
Iowa State—8	Missouri—9
Iowa State—3	Kansas Aggies—8
Iowa State—0	Kansas Aggies—6
Iowa State—7	Carleton—2
Iowa State—3	Carleton—6
Iowa State—12	Coe—2
Iowa State—11	Coe—2

PRACTICE GAMES

Iowa State—6	Marshalltown—4
Iowa State—6	Indianola—2



CAPTAIN DALE

Iowa State continued the losing streak which has been its lot for the past several seasons of the national sport. Coach Workman took a lot of last year's sophomores, and succeeded in making a group that could give a fair account of themselves, but who dropped most of the games played. The graduation of Capt. Bubby Hill, the leading hitter of the squad of the previous year, and G. Ayres, pitcher, and the failure of several of the lettermen to return,

made it necessary to rebuild the entire team. Cold and wet weather hampered outdoor practice.

The list of pitchers included Capt. Paul Dale, letterman with two years of experience; Treadwell, a new man, and Schoonover. Dorr, Lande and Ladegaard were included on the staff, and saw much service. Lande especially developed into a serviceable speed-ball artist who could be depended upon.

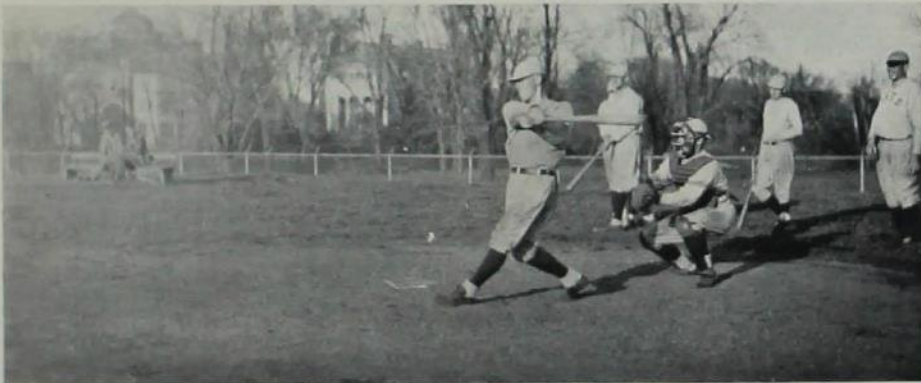

Varsity Baseball



Norman Kruse, of the previous year's catching staff, received first call behind the bat, with Adland alternating. Oldham, White and Marsh were used in the outfield, and Hap Hoegh, former outfielder, was shifted to second base later in the season. Gethman held down the initial sack, and Carl Rudi took care of the hot corner, with

Holtgrewe, a sophomore, as his understudy. Red Hill, heavy hitter of the 1927 squad, played shortstop. Thorngren played second base during the first part of the season.

Luther College opened the season at Ames, and defeated the Iowa State nine in both games. Captain Dale pitched the entire first game, with Adland behind the bat. The support accorded Dale was nearly perfect, and this game was lost by the narrow score of 2-1. Weakness with the willow lost the game.

Lande pitched the first five innings of the second game, which Luther won, 8-1. A hitting spree in one inning caused the downfall of the Cyclones, who were unable to overcome the lead.

The first conference game was played with Kansas Aggies on May 2.



DALE
Pitcher



GETHMAN
First Base



LANDE
Pitcher



ADLAND
Catcher

Varsity Baseball

The Cyclones were rather badly defeated in the first game, the final score standing 26-6. Kruse caught the greater part of the game. Four pitchers were used, Schoonover, Dale, Ladegaard and Lande. The second game of the series was called in the fifth inning on account of rain, with the score standing 8-0 in favor of the Kansas team. Lande performed in the box for the Cyclones.

On the same trip, the Iowa State team played two games at Kansas University, losing both games. Dale and Adland were the battery in the first game, which was lost 9-4. In the second game, Dorr started and was relieved by Lande. Lande seemed to be the only pitcher to get any results on this rather disastrous southern trip.

After a practice game against an inde-



pendent team composed of coaches and students from Simpson College, which the Cyclones won 6-2, the team entertained Missouri University on the local diamond. The lineup and batting order were radically changed, and the shakeup seemed to improve the ability of the team as a whole. Hoegh was moved to second base, and the



KRUSE
Catcher



HILL
Shortstop



RUDI
Third Base



THORNGREN
Second Base

Varsity Baseball



outfield was made up of White, Marsh and Oldham.

Lande and Kruse performed in the first game, which was played in a drizzle on a wet field. The game went 12 innings before Missouri broke a 1-1 deadlock. The Cyclones scored in the first inning, and Missouri tied it up in the second. For 10 innings the game was a duel between Lande

and Ford of Missouri. In the twelfth, two Tigers scored on a long single and a bad throw to third. Iowa State had a chance to win in the last half of this inning, when Lande, Gethman and Marsh filled the bases with two men out, but Hill flied out to left field. Lande had the better record, allowing but 6 hits and fanning 8 men.

The game on the following day was a hitting contest, with Missouri coming out ahead, 9-8. The Cyclones kept the score tied throughout most of the game, and drove two Missouri pitchers to the showers. Captain Dale went the route for the Cyclones, allowing 11 hits.

A return series played with the conference leading Kansas Aggies yielded two more defeats. The first game, with Lande pitching, resulted in an 8-3 defeat. The



HOEGH
Outfield



WHITE
Outfield



OLDHAM
Outfield



MARSH
Outfield

Varsity Baseball

Aggies came through in the second to shut out the Cyclones, 6-0. Dale pitched this game, and Adland worked behind the bat. The results of this series gave Iowa State a clear title to the cellar position of the Missouri Valley conference.

Two other non-conference series were played, two games with Carleton College of Northfield, Minn. In the first game, with Kruse behind the bat and Lande pitching, the Cyclones garnered a 7-2 victory. Rudi, Oldham and Hill hit well in this game. The second game went to the Norsemen by a 6-3 score. Dale started, and was relieved by Lande in the seventh.

The Coe College nine was turned back in the last two games of the season on the Iowa State diamond, 12-2 and 11-2.

Although the season was a disappointment, only a few men will be lost by gradu-



ation. Several of the inexperienced members of the team developed into reliable players and the prospects for a winning team during the 1929 season are the brightest they have been for years. Gethman, first base, was elected to pilot the 1929 squad.



HOLTGREWE
Third Base



WORKMAN
Coach



HINDERT
Manager



SCHROEDER
Pitcher



COACH CHANDLER

Freshman Baseball

NUMERAL AWARDS

W. P. ARTHUR	HARTZEL DEAN	E. M. NOETHE
R. H. BERGMAN	C. E. GUSTAFSON	CARL PETERSON
L. C. BLANK	BERUYL JACKSON	FRANCIS STEPHENS
W. R. COLLINS	E. J. MCCARTHY	R. A. TOWNE
DEAN CULVER	MAX McMILLAN	WILBUR WEIGELE
HAROLD DEAN		R. A. WILCOX

The freshman numerals were awarded to the above seventeen men who survived the length of the season. Eighty-seven men reported to North Field at the beginning of the season, and after a few drills in fundamentals, teams were picked, which played a series of elimination games. Outstanding men were picked from these teams for awards.





Minor Sports

Varsity Swimming

MAJOR AWARDS

ROBERT BURTNER	Captain-Elect
IVOR D. BUTLER	Captain
J. NEIL CHICKEN		MAYNARD SMITH
ROGER HOLM		GEORGE WILLIAMS
LYNN HUMMEL		



COACH DAUBERT

Coach Jake Daubert started the swimming season with the report that the swimming prospects for the 1929 season were "just fair," and ended with a team that captured the Big Six title. There were but five men who could claim any experience at the beginning of the season, Captain Butler, Burtner, Chicken, Hummel and Williams.

A series of meets was held to uncover any available material. The annual swimming Circus, the most spectacular event held during the winter quarter, resulted in a capacity crowd, and increased the interest in the winter sport.

The first scheduled meet of the year was with Grinnell, and was held at the Grinnell pool. The Cyclone mermen, after the waves had subsided, found themselves on the long end of a 57-12 score. Iowa State won the first two places in every event except the dives, where a Grinnell man placed second. Neil Chicken, diver and breast stroke man, was high scorer with 10 points. Captain Butler was close behind with $9\frac{1}{2}$. The noticeable feature of the meet was the superiority of the Iowa State squad from the point of endurance. The Grinnell men started strong, but lacked the drive at the finish.

In the second meet with Grinnell, held at State Gym., Captain Butler set two new records for the Iowa State pool. In the 40-yard dash, he was timed in 20.2 seconds, equalling the Missouri Valley conference record and cutting 1.3 seconds from the pool record. In the 150-yard back stroke, Butler established a new record of 1:57 to replace the old record of 2:7.8. Iowa State also captured first and second places in every event in this meet except in the 440-yard free style, in which Grinnell won a second. All of the relays went to Iowa State. The final score was 55-14.

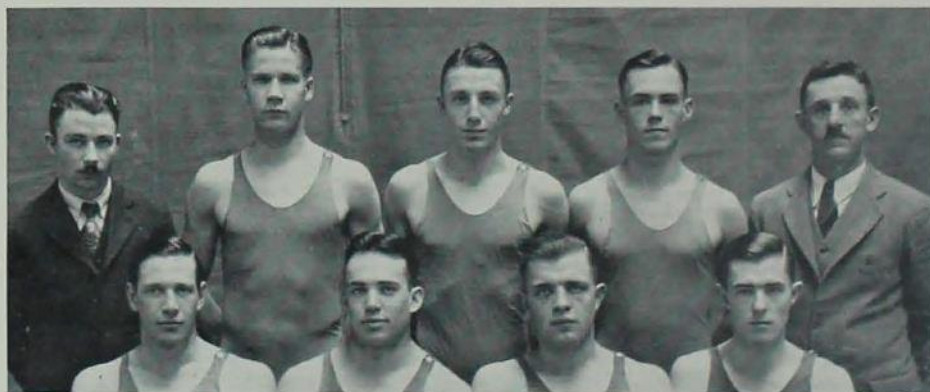

TOP ROW, left to right: Igou, manager; Williams, Burtner, Smith, Coach Daubert.
FRONT ROW, left to right: Unser, Hummel, Chicken, Holm.

Varsity Swimming

The Cyclones gained revenge over the Nebraska team, which administered a defeat last year, by trouncing the Husker aggregation 41-28 in the Omaha Technical High School pool. The Cyclones won five firsts, four seconds and three thirds to total their 41 points.

The first defeat of the season came at the hands of Drake, and it was only after the final event had been finished that the score was certain. The lead changed hands several times throughout the meet, the Cyclones coming from behind after Drake had won one relay event and two firsts, one in the 200-yard breast stroke and the other in the 40-yard dash. In the long distance events, the Iowa State men were noticeably superior. With the score 31-29 in favor of Drake, the 300-yard medley relay team started swimming the final event. Butler gave his teammates a substantial lead, but Squiers and McGuire, Drake stars, came through to win the event and the meet for Drake.

In the final event of the year, the Big Six Championship meet held at Kansas City, the paddlers nosed out Nebraska to win the title. Iowa State scored 54 points; Nebraska, 46; Kansas State, 9; and Kansas University, 3. Neither Missouri nor Oklahoma had teams entered. Captain Butler was individual high point man with 13 points. He won the 220 and 440-yard events and placed second in the 50-yard dash. Chicken won the fancy diving. Burtner, Smith, Hummel and Unser were point winners.



CAPTAIN BUTLER

Freshman Swimming

Twelve numeral awards were made to freshman swimmers at the close of the season. The leading men of the squad were Kaskitis, a dash man; Fraser and McDuff, distance men; and Fleig, a diver.

NUMERAL AWARDS

RICHARD FLEIG
W. A. FRASER
R. S. McDUFF
E. L. KASKITIS

E. D. ROBINSON
W. A. WELD
D. WEIGEL
P. H. CROSBY

M. A. SCHOENEMAN
R. C. GOODRICH
A. A. KING
H. PETSCH



TOP ROW, left to right: Igou, Delahouke, Crosby, Petsch, King, Goodrich, Kaskitis, Daubert, coach.
FRONT ROW, left to right: Prochaska, Blankenship, Shoneman, Weld, Fraser, McDuff, Fleig.

Varsity Tennis



COACH CAMPBELL

VARSIY MINOR AWARDS

MERLE ROBINS HENRY HUIZINGA
 FRED WELSH JACK LEERMAKERS

FRESHMAN NUMERALS

J. L. McMURPHY KARL HENDRICKS

With only one letterman and one promising freshman back and a late start due to unfavorable climatic conditions, the tennis outlook at the start was none too bright.

In the first meet, Drake was beaten 4-2 by the team composed of Robins, Huizinga, Welsh and Leermakers. However, the southern invasion by the two-man team composed of Robins and Welsh proved disastrous, being turned back by Kansas University 3-0 and by Kansas State College with the same score.

The strong Grinnell team, headed by Coggeshall, state champion, defeated Iowa State twice, 6-0, 6-0. Simpson was turned back 4-2 and Drake shut out 6-0, while Nebraska defeated the team 5-1.

With tennis being rated by the new Big Six conference as a major sport, it should be due for a great rise in popularity in this section of the country, which should materially affect the caliber of the tennis players enrolling at Iowa State.



ROBINS



WELSH



HUIZINGA



LEERMAKERS

Intramural Athletics

Intramural Athletics at Iowa State is a program of competitive athletics promoted for every male student on the campus. Fraternities, clubs, military units, Church units, and Divisional class units compete for the various awards. Men from these groups compete individually and collectively in such a manner as to develop the recreational side of life while still a student, which is the most important objective of the entire program. This type of participation promotes association, and tends to build up a spirit of loyalty and self-sacrifice in the individual.



H. J. SCHMIDT

For the first time, the Department has offered work to student managers, who have the opportunity to gain splendid administrative experience and to make contacts with all students. The system of managers is made up of a Senior Manager and an Associate Manager, who have charge of the routine work of making up schedules and the general publicity of the Department. Forest Akers is the Senior Manager for the present year, and his duties are mainly those of a general manager. He works in conjunction with the Director of Intramural Athletics, Harry J. Schmidt. W. Russell Wicks is the Associate Manager, having charge of publicity through the columns of the "Student". His work consists of schedule publication, as well as the publication of an up-to-date column of results of all contests in all sports.

Under these men, the Junior Managers carry out the more detailed routine work. Carl Koch, Laurence Mosbach and Frank Wylie are the men from this class. Of these men, one will be chosen to carry out the Senior Manager's duties next year. The list of sophomore candidates for the present year includes J. Brocklesby, G. Younkin, F. D. Benson, R. E. Culver, T. McLeran, M. L. Bruch and C. R. Atkinson. Three of these men will be chosen to carry out Junior Managerial duties next year.

The Senior Managers are awarded a gold letter flanked by the small letters "I M" to designate the source of the letter. Junior men are awarded gold jerseys with Old English letters.

The groups which are eligible to compete are divided into three main groups, Fraternities, Independents and Divisional Class. For the first two groups, the governing body is known as the Fraternity-Independent Intramural Association. Each individual group is represented by a manager, who has the power to vote on questions of policy and administration of the Department. The Department also sponsors Divisional Class athletics, which is governed by a



TOP ROW, left to right: Benson, Culver, Younkin, McLeran, Brocklesby, Atkinson, Pruch
FRONT ROW, left to right: Wylie, Akers, Wicks, Mosbach, Koch.



Alpha Gamma Rho—Volley Ball

board made up of the Divisional Representatives to the Cardinal Guild and the Intramural Director. This board appoints student managers from each division to have charge of the playing units of the Division. The Divisions are divided into playing units based on the enrollment. These units compete in all branches of sports, and the winners are given sweater awards with the class insignia as a designation.

The most important medium of publicity of the Department is the Iowa State Student. Here a column headed "Intramural Sports" is given over to schedules, results and notices of meetings. In addition, the telephone is used extensively for purposes of notification. The Intramural Handbook is distributed to all unit managers. This contains information regarding eligibility, awards and rules of the various sports. It has proven to be a valuable aid in deciding many immediate questions of a general nature.

The Intramural program this year has been an extensive one, and this year saw an added number of participants from fraternities and clubs. Every organized social group on the campus now competes in some branch of athletics, and the names of a major percentage of them is found on the list of every sport. Such an athletic program, available to every student, is far-reaching in its benefits to provide the necessary recreation and growth for the physical side of the student.

During the year, the Greek athletes battle for the possession of the Intramural Cup. This trophy is awarded each year to the organization having the highest number of points for the year's activities in all sports. The group gaining four legs on the trophy wins permanent possession. The cup itself is a beautiful trophy, standing approximately three feet high, and is worthy of any group's time and effort to gain possession.

For the year 1927-28, Sigma Nu, national fraternity, succeeded in gaining the most points for the season. Phi Kappa Psi was second and Ausonia was third.

For the spring of 1928, activities started with the Intramural Carnival. Phi Sigma Kappa won the six-man relay in the national fraternity group and Ausonia won from the local field.

Alpha Gamma Rho was the winner of the finals of volleyball and Adelante was runner-up. In horseshoes, Sigma Pi was the best, with Ausonia taking runner-up honors.



Phi Kappa Psi—Indoor Track



Stanton Club—Baseball

Baseball was the major sport of the season, and Stanton Club was the winner over a large field. This group played Tau Kappa Epsilon for the honors. In the Alpha League, Theta Xi was first; Beta League, Tau Kappa Epsilon; Gamma League, Phi Kappa; Delta League, Alpha Gamma Rho; Sigma League, Alpha Mu; Upsilon League, Ausonia; and the Club League, Stanton Club.

In outdoor track, Alpha Gamma Rho won easily over a large field, with Sigma Alpha Epsilon taking second honors.

In tennis, John Haynes, Sigma Nu, won the singles championship from L. Craig, Hyland Club; and Archer and Graves, Phi Kappa Psi, won the doubles from Haynes and Stevens, Sigma Nu.

Playground ball is the most attractive sport for the fall quarter. Six hundred seventy-eight followed the sport this year, from 47 teams. These teams played the usual round-robin schedule of games. Theta Xi, national fraternity, won the championship by going through the elimination finals without defeat. The Independent winner was the Commons Club, and the runner-up was Alumni Hall.

The winners in the various leagues included Theta Chi in the Alpha League, Ausonia in the Beta League, Alpha Tau Omega in the Gamma League, Sigma Nu in the Delta League, Theta Xi in the Epsilon League, and Alpha Gamma Rho in the Sigma League.

Cross-country attracted 61 participants and 27 teams from groups 1 and 2. In the team standing, with the first three men finishing, Sigma Phi Epsilon was first, Delta Upsilon second, and Sigma Chi third.

Following these teams were Sigma Nu, Tau Kappa Epsilon, Delta Chi, Alpha Sigma Phi, Beta Theta Pi and Lambda Chi Alpha.

From the Independent group, Alumni Hall finished first.

Handball was a minor sport, but very good interest was evidenced. Eighty-five men participated from 31 teams. The procedure followed the elimination plan. Phi Delta Theta finished ahead by defeating Alpha Mu in the championship game.

To start the winter quarter, which is the busiest for the Greeks, the Intramural Department prepared for the Pentathlon, a new sport in the college. Here the men were competing individually and for their organization in a series of events, namely, the one lap run on the balcony track, the high jump and broad jump, the shot-put and the rope climb. The Depart-

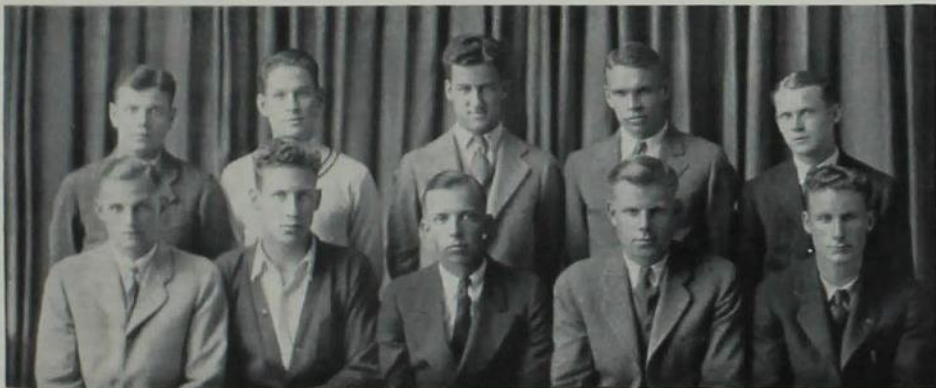

Alpha Gamma Rho—Outdoor Track

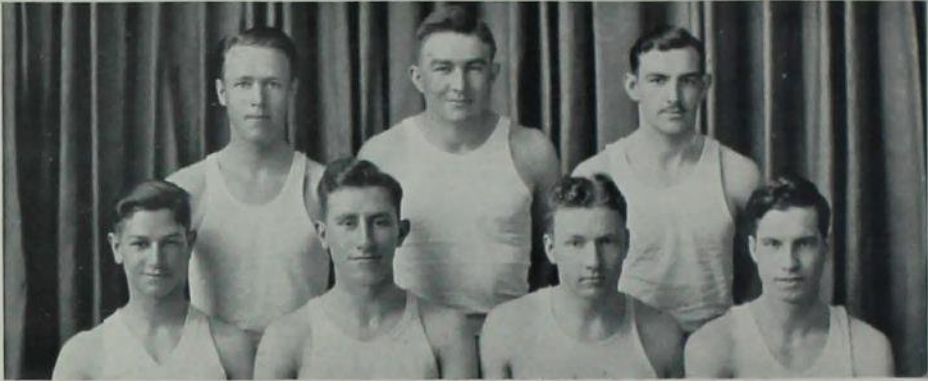

Ausonia—Basketball

ment set up certain standards which were considered average, and the men were judged on this basis. All men who scored the 25 points were considered as 100 percent in the tests and they were allowed to compete in a final meet.

Arthur Holding was the winner over all men in college. George Harrar was second, M. Cisler and C. H. Cristy tied for third, M. W. Soultz finished fourth and T. Nelson was fifth. The winner was awarded a plaque for his outstanding work.

The first annual Pentathlon attracted 1,402 participants, with 30 fraternities having the required 85 percent of their men competing. In the team placing, Delta Upsilon finished first, Adelante second and Theta Delta Chi third.

Basketball attracted 752 men from 81 teams, Ausonia was the Intramural champion and the Ice Cream Makers, a non-collegiate team, were runners-up. Ausonia was also the fraternity champion, with Sigma Nu in second place. Sigma Nu was the national fraternity champion and Farm House was the runner-up.

Taken as a unit, basketball is one of the most liked sports on the entire card. Clubs, military units and non-collegiate classes were allowed to compete for group championships and later to compete for the championship of the college.

The Freshman Acs were the winners of the Divisional Class basketball. Frosh Engineers were winners of second place.

Two hundred twenty-five men from three leagues competed for honors in track. Phi Kappa Psi won the championship and Ausonia was runner-up. Sigma Chi won the Alpha League, Phi Sigma Kappa won the Beta League and Phi Kappa Psi won the Gamma League. All place winners in the league meets were allowed to compete in the finals, which the winners of the Gamma League won.

In the Divisional Class meet, the Freshman Engineers won by a margin of one-half point over the Sophomore Agricultural students. Eighty men competed in this meet.

Swimming as an Intramural sport attracted 75 fraternity men, who competed in three leagues. Sigma Alpha Epsilon won the Alpha League, Phi Kappa Psi won the Beta League and Sigma Nu won the Gamma League.



Theta Xi—Kittenball

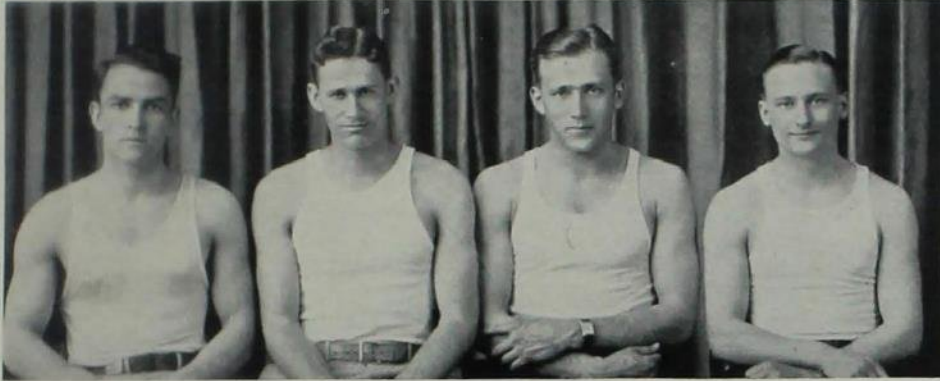

Pentathlon Winners; left to right: Holding, Soultz, Harrar, Cisler.

Phi Kappa Psi placed sufficient men in the league meet to win the championship by a narrow margin.

Thirty-five men competed in the divisional class meet, which the Freshman Engineering students won. Sophomore Ags were second.

In wrestling, the fraternity men and the independent men competed in the same meet. One hundred twelve men entered the meet, the winners advancing each time a bout was won. Delta Chi was the champion team, with Sigma Sigma the second place winner.

The weight champions were as follows:

125 pound class.....	Speers, Delta Chi
135 pound class.....	Meecham, Adelante
145 pound class.....	Collins, Sigma Nu
155 pound class.....	Bodensteiner, Sigma Sigma
165 pound class.....	Osgood, Kappa Sigma
175 pound class.....	Nelson, Delta Chi
Heavyweight class.....	Brown, Beta Delta Rho

The divisional class meet attracted 65 entries. Sophomore Ags won the meet and the Junior Ags were runners-up.

Bowling was a new sport this year, but indications point toward its being added to the regular calendar of events. The alleys of the Ames Bowling Club were made available and all matches were rolled there.

There were 70 participants from two leagues, the men rolling a round robin schedule. Lambda Chi Alpha was the winner of the championship, and Sigma Sigma was the runner-up. These two teams were the winners of their leagues, and thus won the right to compete in the final match.



Red Cross Life Saving Class

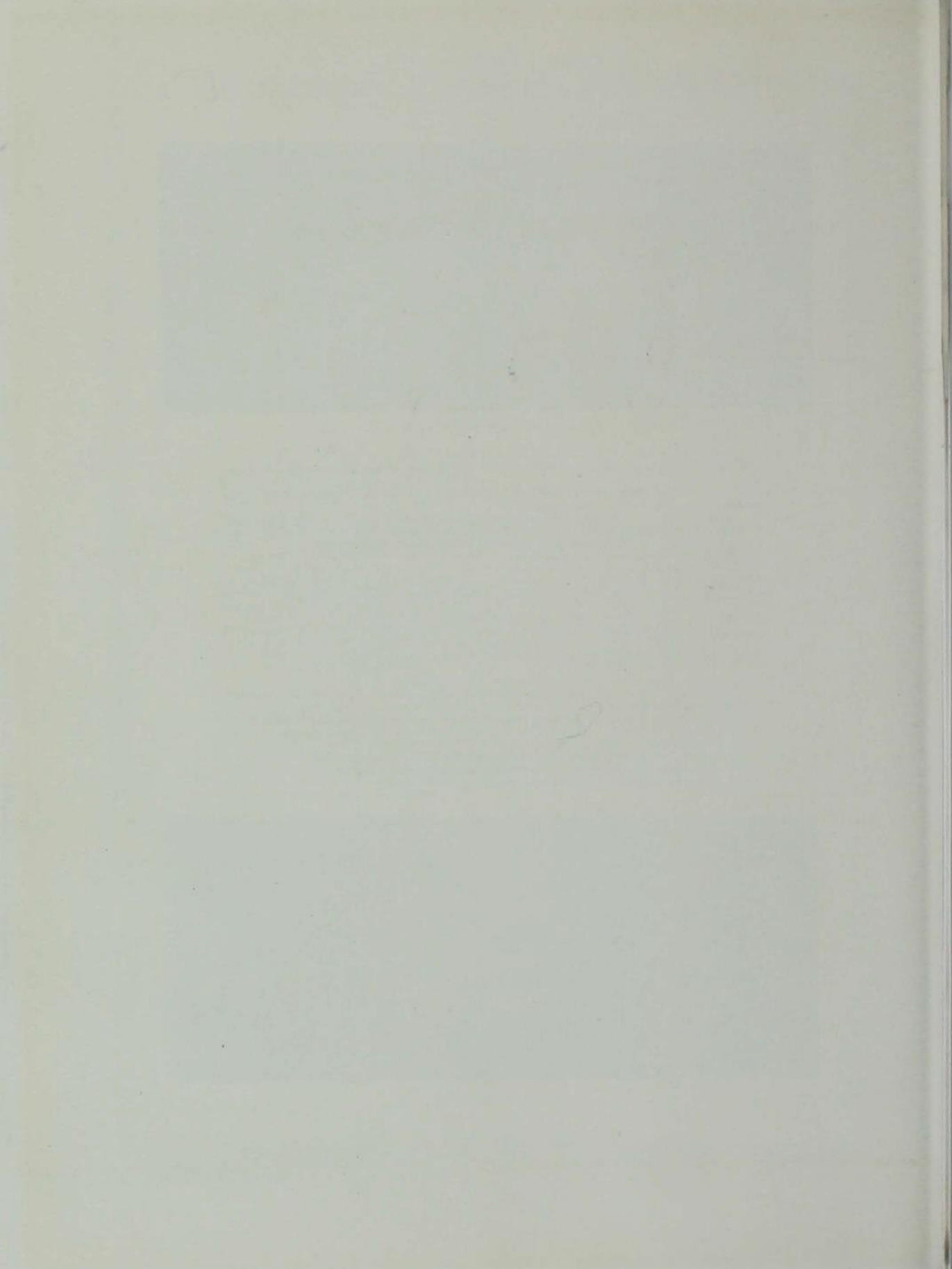



The movies have succeeded the stereoscope, but nothing can take the place of Iowa State Women.

IOWA STATE WOMEN





Queens



Nell Wiley



Evelyn Shepard



Mary Louise Murray



Generieve Neuman



Katherine Rubey



Mary K. Peckinpaugh

Beauty Contest

The following method was used in selecting the six girls whose pictures have appeared in this section of the 1929 Bomb: Each sorority and dormitory on the campus nominated its two most beautiful girls, and the names of the thirty-six so chosen were balloted upon by the student body. Photographs of the twelve winners of this election were sent to Florenz Ziegfeld for a final selection; Mr. Ziegfeld chose the six girls whose pictures appear in this volume of the Bomb as "Iowa State Queens" of 1929.

An interesting feature of the Beauty Contest was the Bomb Beauty Ball which was held at the Memorial Union on the evening of February 9th, music for dancing being furnished by Al Skoien and his Orchestra of Fond du Lac, Wisconsin. The names of the six "Queens" were announced to the student body at that time through the medium of the programs.

The Editor.

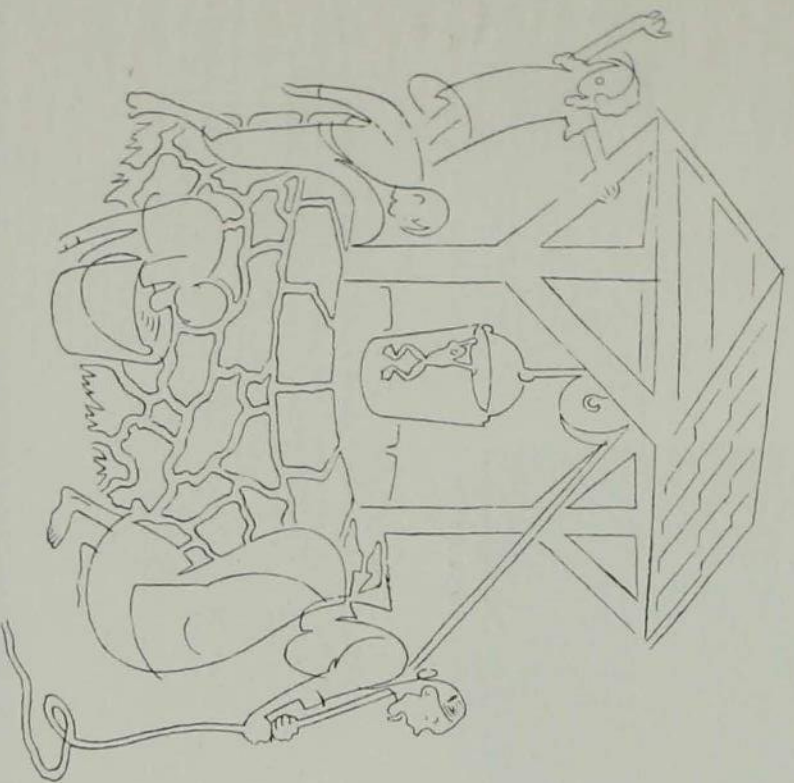

Women's Athletics



MISS WINIFRED TILDEN

Physical Education Department

The rapid and widely increasing interest in sports for women has been a challenge to the Physical Education Department to present a program of activities which will be broad enough in its interests to engage every girl in recreational activity or activities that are of special interest to her.

That Miss Winifred Tilden and her splendid staff are meeting this challenge is known to every Iowa State College woman. They have chosen activities which will develop leadership, initiative, sportsmanship, strength and vitality; all of which go to make up an individual who will be capable, efficient and of some service to society.

They are striving to promote the highest ideals of women in Physical Education and are instilling in the women of Iowa State College the true spirit of play, "Play for the Joy of Playing."



TOP ROW, left to right: Hill, Shouldice, Miller.
SECOND ROW, left to right: Winifred Tilden, Head of the Department, Hinderman, Schwarz, Maybury.

Women's Athletic Association

The Women's Athletic Association, with the aid of the Physical Education Department, sponsors all extra-curricular sport activities, having as its motto, "Play for Play's Sake."

W. A. A. is affiliated with the American Field Hockey Association, the Athletic Conference of American College Women and the Women's Division of the National Amateur Athletic Association.



HELEN NEWHARD

The Women's Athletic Council is the governing body of W. A. A. The council arranges the athletic program for the year and passes upon all business matters before they are presented to the Association

WOMEN'S ATHLETIC COUNCIL

HELEN NEWHARD.....	President
GLADYS HOVE.....	Vice-President
LUCILLE STEIG.....	Secretary
MAUDE CHARRON.....	Treasurer
MADEL SACKETT.....	Intramural Head
GLADYS DAWSON.....	Hockey Head
FRANCES PYLE.....	Tennis Head
UNSI HAEREM.....	Swimming Head
ESTHER McCRACKEN.....	Hiking Head
JUNE STONE.....	Basketball Head
FRANCES RODGERS.....	Volleyball Head
VIOLA MILLER.....	Baseball Head
ROSEMARY KOEBERLE.....	Archery Head
BEATRICE ILER.....	Publicity Head



TOP ROW, left to right: Pyle, Miller, Stone, Sackett, Steig, Dawson, Iler.
SECOND ROW, left to right: Charron, Hove, Haerem, Newhard, McCracken, Koerberle, Rodgers.

Members of the varsity team were:

WINIFRED KEIL.....Goal Keeper
 LOIS EVERITT.....Left Halfback
 JEAN GUTHRIE.....Left Halfback
 JUNE STONE.....Center Halfback
 VIOLA MILLER.....Right Halfback
 ESTHER BREWER.....Right Halfback
 MARY MURPHY.....Left Wing
 MARGARET HOSKINS.....Left Inside
 HELEN NEWHARD.....Forward
 GLADYS DAWSON.....Right Inside
 Forward
 RUTH WILLIAMSON.....Right Wing



Field Hockey

Field hockey, which is becoming so popular among American sportswomen, is by far the most popular sport offered during the fall quarter by the Women's Athletic Association.

Because of the numbers out for the sport, competition for places on the four class teams was very keen.

In the interclass tournament held soon after Thanksgiving, the Senior class won first place, the Juniors won second place and the Sophomores third.

From the four class teams, the honorary varsity team was chosen.



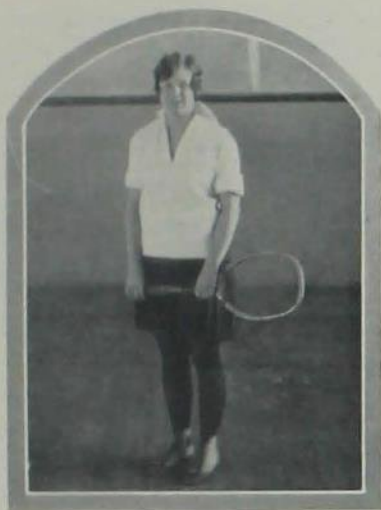

Tennis

Tennis is offered during the fall quarter as a class sport. In the round robin tournament the Sophomores won first, Freshmen second and Seniors third.

Frances Pyle, '31, was the 1928 Tennis Champion.

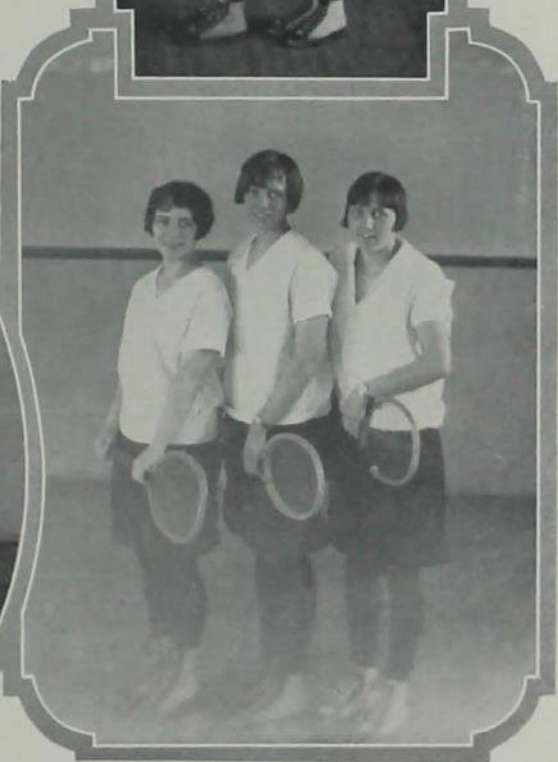

Archery, Hiking, Intramural

W. A. A. broadened its intramural program again this year. During the fall quarter a volleyball tournament, organized on the league plan, was held in which twenty dormitory and sorority teams competed. Kappa Delta won the cup awarded by the association.



During the winter quarter, soccer and swimming were offered for intramural. Twenty teams competed in the soccer tournament, in which Sigma Delta placed first. Sixteen teams competed in the swimming meets. Birch Hall won first place.

Baseball is offered as the intramural sport during the spring quarter. Last spring, South Hall and East Hall tied for first place.

Archery and hiking are offered both in the fall and in the spring quarters. Hiking is especially popular during the spring quarter, when as many as fifty girls rise at 5 a. m. and take a five mile hike before breakfast.





Basketball

Basketball ranks first as the winter sport for Iowa State coeds.

The interclass tournament held at the end of the season is by far the most exciting of the W. A. A. sport tournaments. This year the Senior class won first place in the tournament, with the Juniors second and the Sophomores third.

From the four class teams the honorary varsity team was chosen:

- | | |
|------------------|-------|
| FRANCES PYLE | F. |
| HELEN NEWBARD | F. |
| KATHLEEN VAUGHN | F. |
| EDNA MILLER | C. |
| PAULINE WILLIAMS | R. C. |
| JUNE STONE | G. |
| GLADYS HOVE | G. |



Swimming

Swimming is offered as a W. A. A. sport during the Fall and Winter Quarters. In the Fall Quarter it is an individual sport. During the Winter Quarter Swimming is given as a team sport. In the inter-class swimming meet held at the end of the quarter, the Junior class won first place, the Sophomore class second and the Seniors third.

Naiad, honorary swimming club, elects to membership in the organization, girls who have been outstanding in swimming.

UNNI HAREM
CHARLOTTE DEAN
MARGARET STOUGHTON
JEAN DUMONT
SHIRLEY WILLIAMS
DOROTHEA SULZBACH
FLORENCE RECK
MAUDE CHARRON

HARRIET KING
RUTH HIBBS
GRACE HARVEY
JEAN GUTHRIE
MARGARET DVIDSON
MARIAN GREY
ELIZABETH MAYBURY
MILDRED SHOULDRICE





Left: *Varsity Team*—Phyllis Penly, Edna Holinger, ———— Strohbehn, Frances Rodgers, Marion Minish.

Below: *Sophomore Class Team*—Phyllis Penly, Velma Bolmhoffner, Evelyn Mosher, Dora Verisig, Ida Rose Christensen, Opal Baer, Helen Peck.



Volleyball

Each winter quarter Volleyball increases in popularity as a W. A. A. sport. This year, when the first call for practice was issued, more girls responded than ever before. Positions on the class teams were attained only after constant practice and effort.

In the inter-class tournament held at the end of the season, the Sophomore class won first place, the Freshmen second, and the Juniors third.

From the competing class teams the honorary varsity was chosen.



Center: *Junior Class Team*—Edna Holinger, Lorraine Mundt, Isabella Murphy, Frances Rodgers, Erma Whannot, Bernice Ho's.

Lower right: Dorothy Johnson, Elba Engelking, Hortense Engelking, ———— Strohbehn, Thelma Franks, Marion Minish.





W. A. A. Play Day

May 5th, the Women's Athletic Associations of Grinnell College and Drake University sent thirty girls each to Iowa State College for the first Play Day that has been held in Iowa for college women, which was sponsored by the Iowa State College Women's Athletic Association.

Play Days are favored by the Athletic Conference of American College Women and the Women's Division of N. A. A. F. because they stress playing together, not playing against one another.

Playing together is brought about by dividing the girls from all schools into two or more squads, each squad having an equal number of girls from each school. The competition is, therefore, between squads and not between schools and the slogan, "Play for Play's Sake," is carried out.

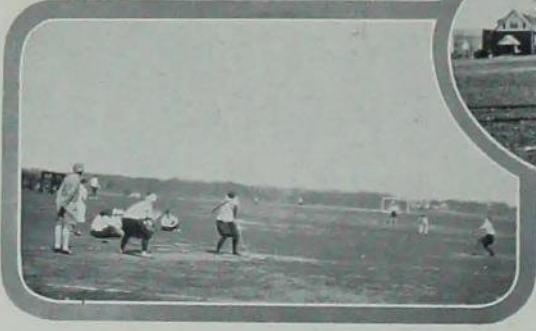



W. A. A. Play Day

The program for Iowa's first Play Day included sports during the afternoon, a banquet at noon, more sports, followed by tea late in the afternoon.

A field hockey game, tennis matches, indoor and outdoor baseball were held between teams picked from each squad. Jacks, hopscotch, marbles and horse-shoe pitching were held as challenge games.

From the arrival of the first Blue and White clad Drake co-ed till the last truck load of white knickered Grinnellians disappeared, Iowa's first Play Day was "real sport."





W. A. A. High School Play Day

This year Iowa State College Women's Athletic Association will be among the first women's athletic associations to sponsor a Play Day for High School Girls.

Several High Schools within a radius of about fifty miles will be selected to send representatives to spend one day on this campus playing together. The organization and program for the day will be similar to that of the college Play Day.

Representatives from other Iowa Colleges will also be invited to attend in order that they may become familiar with the organization of Play Days and that they, too, may sponsor them.



Dancing

Advanced dancing is offered each year to those girls who are specially interested or talented in dancing. These girls may also serve as chairmen of dances for the Home Economics Vodyil, the May Fete and the Veishea Night Show.





Lorraine Gutz, Home Economics senior, was elected Queen O' the May by an all-women's vote of the college. As is the tradition, the secret of the choice for this coveted honor was withheld until the opening day of Veishea, at which time the May Fete was presented. It was here that the Queen was presented to the eager crowds during "The Feast of Louis XIV."



Women's Organizations

Delta Phi Delta



OFFICERS

ETHEL JANE HEINKEL.....	<i>President</i>
MABEL FISHER.....	<i>Vice-President</i>
MIRIAM GRIFFITH.....	<i>Secretary</i>
BETTY BARKER.....	<i>Corresponding Secretary</i>
BEATRICE ILER.....	<i>Treasurer</i>
HELEN NEWHARD.....	<i>Pallete Editor</i>

MEMBERS IN FACULTY

FLORENCE FAUST	ELIZABETH HAWLEY	EDNA O'BRYAN
MABEL FISHER	ANNA HENDERSON	OLIVE SETTLES
JOANNE M. HANSEN	MARION C. LEPLEY	MARGUERITE STOTTS
	EDNA RHOADES	

GRADUATE MEMBER

DOROTHY OCTAVIA THOMPSON

ACTIVE MEMBERS

Seniors

BETTY BARKER	ETHEL JANE HEINKEL	HARRIET KING
GLADYS DAWSON	BEATRICE ILER	HELEN NEWHARD

Juniors

MIRIAM GRIFFITH

Pledges

FRANCES SIMS GERTRUDE REIS

On May 28, 1912, the organization of Delta Phi Delta Art fraternity was completed and the Alpha chapter was established at the University of Kansas, Lawrence, Kansas. The Omicron chapter was established at Iowa State College on May 26, 1928. In recognition of the fact that, although honorary and semi-social, the greatest service on the professional side must come from the alumni group, the objects of this fraternity are: 1. To select from undergraduates in American Universities and Art Schools the type that gives the greatest promise of potential professional ability. 2. To promote and recognize scholarship. 3. To provide social activity based on the true friendships formed while working together, with the same interests and ambitions. A candidate for Delta Phi Delta may have no failures, and only one subject below 75, with an average of 85.



TOP ROW, left to right: Hansen, Hawley, Thompson, O'Bryan, Barker, Dawson, Lepley, Iler.
SECOND ROW, left to right: Newhard, Fisher, King, Griffith, Heinkel, Stotts, Faust, Rhoads.

Home Economics Club

OFFICERS FOR THE YEAR

HARRIET KING.....	<i>President</i>
GERTRUDE SHELL.....	<i>Vice-President and State President of Student Clubs</i>
CELIA HINZ.....	<i>Secretary</i>
MARY HILL.....	<i>Treasurer</i>
MARGARET DAVIDSON.....	<i>Chairman, Catharine MacKay Loan Fund</i>
IONE KECK.....	<i>Chairman of Ushering</i>
MISS HELEN BISHOP.....	<i>Faculty Advisor</i>

The Home Economics Club was organized to unify the efforts of the girls of the division and to stimulate their interest in Home Economics. The membership is about three hundred and fifty. The Club is affiliated with the Iowa and the American Home Economics Associations, to which delegates are sent each year.

Besides the General Club there is the Vocational Education Section for the special interests of the girls.

The Club carries on all the general activities of Home Economics students. The Home Economics Club picnic in the fall, the Home Economics Vodvil, divisional Open House at Veishea, the Iowa Homemaker, and contributions to the Catharine MacKay Memorial Loan Fund, the Ellen H. Richards Fund, Constantinople Women's College, and a gift to the new Home Economics Hall are activities of the Club.



TOP ROW, left to right: Helen Ruggles, Margaret Davidson, Mary Hill.
BOTTOM ROW, left to right: Gertrude Shell, Harriet King, Ruth Sievers.

Jack O' Lantern



OFFICERS

JEANETTE RICHESON.....*President*
 RUBY FINNERN.....*Vice-President*
 LORRAINE MUNDT.....*Secretary-Treasurer*

MEMBERS IN FACULTY

WINIFRED TILDEN	MARIA ROBERTS	MARIE STEPHENS
IVA BRANDT		EDNA RHOADES

ACTIVE MEMBERS

LEOLYNE BECK	HELEN RUGGLES	MADELYNE MURRAY
MILDRED BURKHEAD	MABLE SACKETT	DOROTHY PARKHURST
ESTHER CATION	LOIS SELZER	JEANETTE RICHESON
MARGARET E. DAVIDSON	RUBY FINNERN	GERTRUDE SHELL
HARRIET DICKINSON	ROSEMARY KOEBERLE	MARGARET STANTON
KATHERINE DOWNING	ESTHER MCCrackEN	VIOLA WRIGHT
IRENE EVINGER	LORRAINE MUNDT	ETHELWYN WILCOX

Jack O' Lantern was founded at Iowa State College in 1908. The purpose of the organization is to promote higher scholarship, create a vital interest in college activities, and to develop a democratic spirit on the campus of Iowa State. The members are chosen in the spring of the sophomore year and the requirements are based on scholarship, activities, high ideals, and learning applied to living.



TOP ROW, left to right: Evinger, Davidson, Parkhurst, Sackett, Selzer, Cation, Wilcox.
 SECOND ROW, left to right: Ruggles, Burkhead, Mundt, Murray, Beck, Hess, Dickinson.
 THIRD ROW, left to right: Finnern, Shell, Stanton, Richeson, Koerberle, McCracken, Downing.

Kappa Phi

OFFICERS

MRS. J. M. AIKMAN.....	<i>Sponsor</i>
N. EMBER DAY.....	<i>President</i>
LORRAINE WELLS.....	<i>Vice-President</i>
FLORENCE THUIRER.....	<i>Recording Secretary</i>
AILEEN WIEDERRECHT.....	<i>Treasurer</i>
MILDRED STARK.....	<i>Corresponding Secretary</i>
GERTRUDE COX.....	<i>Chaplain</i>
LOIS DENNING.....	<i>Historian</i>

MEMBER IN FACULTY

BETTY BLAGG

GRADUATE MEMBERS

BETTY BLAGG

RUTH CONFARE

IRENE GOODWIN

ACTIVE MEMBERS

Seniors

NINA ALLEMAN
FRIEDA BARTH
FAYE BLAKEY
LEONA BROUARD
ERN CAPELLEN
CAROLINE CECIL
GERTRUDE COX
N. EMBER DAY

KATHARINE KOOS
MARY GRACE MARTIN
IRENE NICKLE
HELEN PRESTON
DOROTHY ROBERTS
ELMA ROHRS
EMMA ROHRS
WILMA SCHULTZ

MILDRED STARK
HAZEL TOBIAS
EVELYN WALKER
AILEEN WIEDERRECHT
PAULINE SMELZER
ALMA SMITH
EVELYN TURNER
LORRAINE WELLS

HELEN CRICKEN
GENEVA HALL

RUTH HAREIS
ESTHER KLINGEBIEL

ESTHER LUCAS
LOIS DENNING

Sophomores

LOLA ANTISDEL
SPRAY BALL
EDNA BROWN
EDNA CROFT
MARGARET GOOSMAN

HELEN HEINS
HELEN MELTON
THELMA PETERSON
SARA RAUDA BAUGH

GRACE REX
MABEL SCOTT
FLORENCE THUIRER
DOROTHY JANE WILSON
MARY WILSON

Pledges

JESSIE ANDERSON
VELMA CLARK
HARRIET COOK
MYRNA DEIBERT
NADENE DEIBER
MARY EICHHORN
ESTHER FAUSCH

ALICE FORD
LUCILLE GRING
ENOLA GUTHRIE
MABEL HORN
PHYLLIS HORN
MARJORIE IRWIN
MARION ISEMINGER

WILMA JOHNSON
BERNICE KUNERTH
WILMA LUCAS
PERYLE McCLEAN
MARJORIE OCHS
MAXINE PALMER
ETHEL QUATRE

ADA RAAKE
DOROTHY PEIP
RUTH SCOTT
ARDIS SCOTT
MARY SOWERS
JEANETTE KENTON

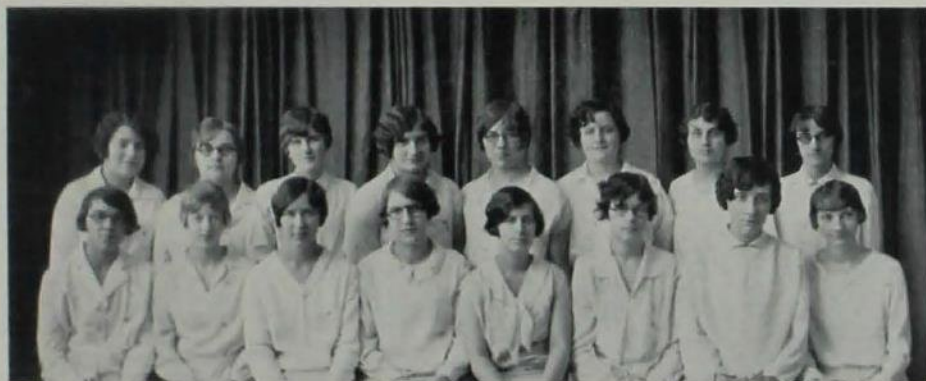

TOP ROW, left to right: Antisdel, Heins, Wiederrecht, Roberts, Wells, Koos, Barth, Stark.
SECOND ROW, left to right: Blakey, Thuirer, Rohrs, Day, Aikman, Denning, Capellen, Cecil.

League of Women Voters

OFFICERS

ESTHER McCracken.....	<i>President</i>
FONDA ROBERTS.....	<i>Vice-President</i>
RUTH DEAN.....	<i>Secretary</i>
FRANCES MERRITT.....	<i>Treasurer</i>

The purpose of the Iowa State College League of Women Voters is to foster education in citizenship, to interest women in college policies and the promotion of self-government and to instruct them how and when to vote.

Any woman connected with Iowa State College may become a member by subscribing to the aims of the League.



TOP ROW, left to right: Sindt, Chenoweth, Stewart, Neidert, D. Roberts, Agg. Buell.
 SECOND ROW, left to right: Dean, Bakke, Tomlinson, Beeman, Versek, Damon.
 THIRD ROW, left to right: Drybread, F. Roberts, McCracken, Merritt, Hammond, Pierce, Frakes.

Mortar Board



OFFICERS

HARRIET KING.....	<i>President</i>
BEATRICE ILER.....	<i>Vice-President</i>
MARGARET HOSKINS.....	<i>Secretary</i>
RUTH WATKINS.....	<i>Treasurer</i>
JEAN MCKEE.....	<i>Historian</i>

ACTIVE MEMBERS

HARRIET KING	LORRAINE GUTZ
BEATRICE ILER	JOSEPHINE FOSTER
MARGARET DAVIDSON	MARGARET HOSKINS
WINIFRED MIGHELL	EVELYN TURNER
HELEN NEWHARD	JEAN MCKEE
CLARA BLEZIK	RUTH WATKINS

The local chapter of Mortar Board was founded at Iowa State College November 1, 1914. Its purpose was to further democracy and good fellowship among the women of the college and to accomplish some permanent good for the college each year.

On February 1, 1925, the local chapter became the twenty-ninth chapter of the national organization. It is an honorary society for senior women in recognition of leadership, campus service and scholarship. Members are chosen in the spring from the junior class.



TOP ROW, left to right: Hoskins, Turner, Gutz, Davidson.
 BOTTOM ROW, left to right: Newhard, Iler, King, Watkins, McKee.

Omicron Nu



OFFICERS

HELEN HAGER.....	President
IRENE NICKLE.....	Vice-President
MARIAN WESTON.....	Secretary
MILDRED STARK.....	Treasurer
MABEL WEYRAUCH.....	Editor

MEMBERS IN FACULTY

JOSEPHINE ARNQUIST	MARGARET HAGGART	CORA B. MILLER
VIOLA BELL	JOANNE HANSEN	P. MABEL NELSON
IYA BRANDT	ANNA HENDERSON	ONICA PRALL
VIVIAN BRASHEAR	PEARL HAPPEE	EDNA RHOADES
EDITH CARSE	NIRA M. KLISE	MABEL RUSSELL
PAULINE DROLLINGER	NEALE S. KNOWLES	MARIE STEPHENS
HORTENSE ELLIOTT	BELLE LOWE	LYDIA SWANSON
MAUD FETHERSTON	MIRIAM LOWENBERG	WINIFRED TILDEN
GENEVIEVE FISHER	RUTH LUSBY	MARCIA TURNER
DOROTHY FITZSIMMONS	ANGELINE MCKINLEY	FLORENCE WALLS

ACTIVE MEMBERS

MARGARET DAVIDSON	HELEN MAUTHE	HELEN THEILE
HELEN HAGER	IRENE NICKLE	EVELYN TURNER
RUTH MACY	MILDRED STARK	MARIAN WESTON
JESSIE MANSHIP	FRANCES STRAND	MABEL WEYRAUCH
	MYRTLE SWANSON	

Omicron Nu was founded in April, 1912, at Michigan State College, Lansing, Michigan. Gamma Chapter at Iowa State College was installed in 1913. The purpose of the organization is to promote and recognize scholarship, leadership and research in the field of Home Economics. Members are elected on the basis and the promise of leadership from the upper one-fourth of the senior class in the fall, and from the upper one-fifth of the junior class in the spring.



TOP ROW, left to right: Davidson, Weston, Nickle, Manship, Strand, Weyrauch.
SECOND ROW, left to right: Mauthe, Macy, Hager, Swanson, Stark.

Phi Upsilon Omicron



OFFICERS

BEATRICE ILER.....	<i>President</i>
RUTH WATKINS.....	<i>Vice-President</i>
ETHEL JANE HEINKEL.....	<i>Secretary</i>
GLADYS DAWSON.....	<i>Treasurer</i>

MEMBERS IN FACULTY

JOSEPHINE ARQUIST	GENEVIEVE FISHER	CORA B. MILLER
IVA L. BRANDT	RACHEL EDGAR	P. MABEL NELSON
HARRIET BRIGHAM	REGINA FRIANT	FRANCES A. SIMS

ACTIVE MEMBERS

Seniors

MARTHA BARRETT	LORRAINE GUTZ	HELEN NEWHARD
VEGA CAULUM	ETHEL JANE HEINKEL	DOROTHY DEAN ROBERTS
GLADYS DAWSON	BEATRICE ILER	EVELYN TURNER
MARGARET E. DAVIDSON	HARRIET KING	RUTH WATKINS
	HELEN MAUTHE	

Juniors

MILDRED BURKHEAD	ESTHER MCCrackEN	HELEN RUGGLES
ESTHER CATION	JEANETTE RICHESON	GETRUDE SHELL

The national organization of Phi Upsilon Omicron was established at the University of Minnesota, February 10, 1909.

The local organization was established at Iowa State College in the fall of 1926. Election of members is based upon scholarship, professional attitude, personality and leadership. The purpose of the organization is to establish and strengthen bonds of friendship, to promote moral and intellectual development of its members, and to advance and promote Home Economics.



TOP ROW, left to right: Burkhead, Richeson, Roberts, Mauthe, Turner, Newhard.
 SECOND ROW, left to right: Ruggles, Davidson, Heinkel, Caulum, Cation, Dawson.
 THIRD ROW, left to right: Shell, Watkins, Iler, McCracken, Barrett, King.

Sigma Alpha Iota



OFFICERS

MARGARET HOSKINS.....	<i>President</i>
LOIS SELZER.....	<i>Vice-President</i>
HELEN RUGGLES.....	<i>Secretary</i>
DOSOTHY SIMMONS.....	<i>Treasurer</i>
WINNIFRED HAHNE.....	<i>Editor</i>
LOIS EVERITT.....	<i>Chaplain</i>

MEMBERS IN FACULTY

MISS ROSALIND COOK MRS. FREDERICK SCHNEIDER

ACTIVE MEMBERS

Seniors

BETTY BARKER	WINNIFRED HAHNE	MARGARET HOSKINS
KATHRYN BELL	ETHEL JANE HEINKEL	ESTHER THORBURN

Juniors

LOIS EVERITT	WINNIFRED KEIL	HELEN RUGGLES
EDNA HOLSINGER		LOIS SELZER

Sophomores

CATHERINE FORD	DOROTHY SIMMONS
----------------	-----------------

Sigma Alpha Iota Music Fraternity was founded at Ann Arbor, Michigan, in 1903, to promote a feeling of friendliness among the most talented women musicians of the school, so that by working together and helping one another they might attain the highest ideals in music scholarship, and be a credit to the school. There are now 55 active chapters. Sigma Lambda chapter was established at Iowa State College in 1924. The fraternity strives to create and to promote interest in music and music activities. The members are elected from the outstanding women musicians, for their participation and interest in music activities, their personality and scholarship.



TOP ROW, left to right: Ruggles, Bell, Holsinger, Heinkel, Selzer, Barker, Hahne.
SECOND ROW, left to right: Everitt, Thorburn, Cook, Hoskins, Simmons, Keil, Ford.

Theta Sigma Phi



OFFICERS

RUTH WATKINS.....	<i>President</i>
RUTH M. DAVIS.....	<i>Vice-President</i>
JEAN MCKEE.....	<i>Secretary</i>
MARGARET L. MARNETTE.....	<i>Treasurer</i>
FRANCES THOMAS.....	<i>Keeper of the Archives</i>

MEMBERS IN FACULTY

ESTHER L. COOPER	JESSIE WELCH
MARY ELVA CROCKETT	

GRADUATE MEMBERS

ZELTA RODENWOLD

ACTIVE MEMBERS

Seniors

RUTH M. DAVIS	RUTH MORRISON
MILDRED DEISCHER	FRANCES THOMAS
MARGARET L. MARNETTE	RUTH WATKINS
JEAN MCKEE	

Pledges

VERA CAULUM	FRANCES SWENSON
LORRAINE D. GUTZ	VIOLA WRIGHT

Theta Sigma Phi is a national professional fraternity for upper class women who have shown real ability to write. Before she is elected to membership a girl must have done creditable work on two campus publications, have a high average in journalism and a good scholastic standing in all her college work. Theta Sigma Phi has 32 active chapters. Omicron chapter was installed at Iowa State College in 1918.



TOP ROW, left to right: Marnette, Caulum, Morrison, Thomas.
SECOND ROW, left to right: Deischer, Davis, Watkins, McKee, Swenson.

Women's "A" Fraternity

OFFICERS

GLADYS DAWSON.....*President*
 JUNE STONE.....*Secretary-Treasurer*

MEMBERS IN FACULTY

WINIFRED TILDEN ELIZABETH MAYBURY
 MYRTLE HINDERMAN

ACTIVE MEMBERS

NORMA OUVERSON	MARJORIE STEBBINS
HELEN NEWHARD	MARGARET HOSKINS
GLADYS DAWSON	DOROTHY ROBERTS
GLADYS HOVE	AILEEN WEIDERRECHT
JUNE STONE	CHARLOTTE DEAN
BEATRICE ILER	HARRIET KING
MARGARET DAVIDSON	MABEL SACKETT
AMY ADAMS	ESTHER BREWER
	EMBER DAY

The Women's "A" Fraternity was founded in 1915 with the purpose of promoting higher physical efficiency and a greater spirit of team work and sportsmanship among the women of the college. It is an honorary organization whose membership is open to all wearers of the "A".



TOP ROW, left to right: Oувerson, Iler, Newhard.
 BOTTOM ROW, left to right: Stone, Dawson, Hove.

Women's Panhellenic Association

ALUMNAE MEMBERS

MRS. R. E. BUCHANAN.....	Alpha Delta Pi
MISS JOANNA HANSEN.....	Alpha Gamma Delta
MRS. HENRY NESS.....	Delta Delta Delta
MRS. FRANK KERKES.....	Chi Omega
MISS WINIFRED TILDEN.....	Gamma Phi Beta
MISS JOHANNA KIRKMAN.....	Kappa Delta
MRS. MARJORIE SMITH.....	Phi Omega Pi
MISS MARIA M. ROBERTS.....	Pi Beta Phi
MISS FLORENCE FORBES.....	Sigma Delta
MRS. BAILEY.....	Sigma Kappa
MISS NYRA KLISE.....	Zeta Tau Alpha

ACTIVE MEMBERS

<i>Alpha Delta Pi</i>		<i>Kappa Delta</i>	
LOBBYBINE GUTZ	FRANCES WINTON	KATHERINE SHORT	ELINOR RYNER
<i>Alpha Gamma Delta</i>		<i>Phi Omega Pi</i>	
WENNIFRED HAHNE	GERTRUDE COOKINGHAM	NORMA OUVERSON	BERNICE ROSS
<i>Chi Omega</i>		<i>Pi Beta Phi</i>	
MARTHA BARRETT	FRANCES CAMPBELL	PHYLLIS CURTIS	MARGARET McDONALD
<i>Delta Delta Delta</i>		<i>Sigma Delta</i>	
LEDLYN BECK	MILDRED WENTWORTH	RUTH DEAN	ELSIE SHEPARD
<i>Gamma Phi Beta</i>		<i>Sigma Kappa</i>	
EMILY JAMMER	GERTRUDE BARTH	FRANCES HIBBS	JOSEPHINE BURKETT
<i>Zeta Tau Alpha</i>			
CHRISTINE SWANSON	MINNIE DORR		
MARTHA BARRETT..... <i>President</i>			
BERNICE ROSS..... <i>Secretary-Treasurer</i>			

The Women's Panhellenic Association is composed of one alumna, senior and junior representative from each national house on the campus and one member from each local organization. The association maintains a high plane of fraternity life and interfraternity relationship, and cooperates with college authorities in their efforts to maintain high social and scholastic standards throughout the whole college.



TOP ROW, left to right: Beck, Short, Shepard, Swanson, Oувerson, Ryner.
 SECOND ROW, left to right: Wentworth, Burkett, Jammer, Barth, Dean, Hahne.
 THIRD ROW, left to right: Hibbs, Ross, Barrett, Winton, Cookingham, Dorr.

Women's Guild

OFFICERS

MARGARET DAVIDSON	President
JEAN MCKEE	Vice-President
MARGARET STANTON	Secretary
ETHEL JANE HEINKEL	Treasurer
ESTHER CATION	Point Supervisor

MEMBERS

LORRAINE GUTZ	Big Sister Chief	EMMA COLTVET	Alice Freeman Palmer
HARRIET KING	Home Economics Club	LUCILLE ANNEAR	Mary Lyon
HELEN NEWHARD	W. A. A.	ALICE MAE COLE	Barton
IRENE NICKLE	Y. W. C. A.	HAZEL SNOOK	Margaret
FRANCES SWENSON	Alpha Gamma Delta	MAUDE CHARRON	Elm Lodge
JEANETTE RICHESON	Alpha Delta Pi	EVELYN WALKER	Oak Lodge
LOIS SELZER	Chi Omega	GRACE GRAHAM	West Gate Cottage
MILDRED WENTWORTH	Delta Delta Delta	ELEANOR CLAASEN	Lincoln Way Cottage
VELVE VINCENT	Kappa Delta	HELEN WOODWARD	Gray Cottage
PHYLLIS CURTISS	Pi Beta Phi	FRANCES RODGERS	Town Girls' Representative
ELEANOR THOMAS	Phi Omega Pi	VIOLA WRIGHT	Mary B. Welch
EVELYN SHEPARD	Sigma Delta	UNNI HAEREM	Alice Freeman Palmer
NELLIE PERIGO	Sigma Kappa	MARGUERITE WHERRY	Mary Lyon
RUTH MACY	Zeta Tau Alpha	LEONE DOLGE	Barton
GERTRUDE BARTH	Gamma Phi Beta	GERTRUDE BAIER	Margaret
MILDRED CARMODY	Mary B. Welch	HARRIET DICKINSON	Elm Lodge
MARCELLA BERGLAND	Oak Lodge			

The purpose of the Women's Guild is to create a sense of unity and fellowship among the women, to promote and maintain the highest standards of college life and to regulate problems of government for women students. Every woman in college becomes a member through the payment of the National College Women's Student Governing Association dues.



TOP ROW, left to right: Richeson, Macy, Perigo, Haerem, Thomas, Dolge, Baier.
 SECOND ROW, left to right: Gutz, Cation, Charron, Bergland, Heinkel, Cole, Nickle.
 THIRD ROW, left to right: Dickinson, Carmody, Snook, Wentworth, Vincent, Barth, Coltvett, Annear.
 FOURTH ROW, left to right: King, Stanton, Wherry, Davidson, Selzer, Shepard, Walker.

Senior Council

OFFICERS

RUTH MAY DAVIS.....*President*
 FRANCES HIBBS.....*Vice-President*
 RUTH WATKINS.....*Secretary*

The Senior Council is the group of senior women chosen to lead the freshman discussion groups during the fall quarter. The purpose of these groups is to further friendship and help freshmen in their college adjustments.



TOP ROW, left to right: Day, Roberts, Mauthe, Delscher, Howe, Keck, Wilson, Manship,
 SECOND ROW, left to right: Annear, Wiederrecht, Olson, Ford, Gerling, Highland, Sandstrom,
 THIRD ROW, left to right: Macy, Thomas, Watkins, Davis, Hibbs, Cecil, Heinkel, Stebbins.

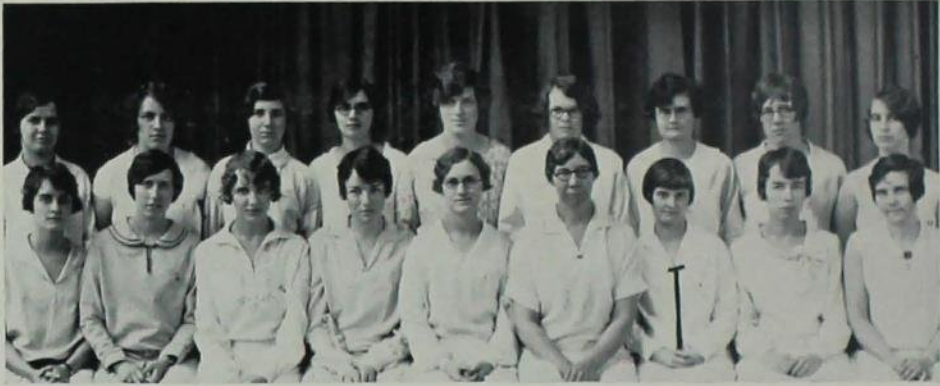

TOP ROW, left to right: Lucas, Stewart, Engler, Erickson, Flynn, Woodburn, Berg, Wells, Thomas.
SECOND ROW, left to right: Cation, M Cra-ken, Koerberle, Stanton, Turner, McKinley, Nickle, Brown, Watson.

Freshman Commission

OFFICERS FOR ENTIRE YEAR

MARY BEARD.....	<i>President</i>
MARY EICHORN.....	<i>Vice-President</i>
MILDRED FRY.....	<i>Secretary</i>
MAY MORRIS.....	<i>Hospitality Chairman</i>
MISS MCKINLEY.....	<i>Advisor</i>

The purpose of this organization is to promote democracy and friendliness among the freshman girls and to give opportunity through the Young Women's Christian Association for development in character and training in leadership.





Sororities

Founded Wesleyan Female College,
Macon, Georgia, 1851. Forty-eight
active chapters.

Publication "Adelphian." Pi chap-
ter established 1917. Organized as
I. F. 1910. 525 Welch.



Alpha Delta Pi

ACTIVE MEMBERS

Seniors

GLADYS H. HOVE JUNE H. STONE
LORRAINE D. GUTZ

Juniors

ARMA L. ARMSTRONG	ESTHER M. CATION	JEANNETTE A. RICHESON
JULIA A. BOURNE	HARRIET W. HERRIG	ANNBERT E. ROBERTS
LEONA E. BOWLEY	VERA L. HOLLOWELL	FRANCES H. WINTON
MILDRED E. BURKHEAD	ESTHER E. MCCrackEN	CELIA G. HINZ

Sophomores

DORIS E. ARCHIBALD	SUSAN E. CONLEY	CLEORA B. OLDHAM
JANNETTE M. CATION	EDNA M. HARMON	PHYLLIS O. PENLY
VIRGINIA J. CONLEY	DARLENE H. HASSLER	EMMA A. TAYLOR
	ALICE E. KNIPE	

Pledges

LORETTA BATES	VIRGINIA HILLIARD	MYRTLE G. RYAN
MARY EMERSON	LILLIAN JAMISON	ANNABELLA SMITH
ELBA ENGELKING	LOUISE KLEEMEIER	LUCY THOMPSON
HORTENSE ENGELKING	MURIEL McCLARAN	DOROTHY WILSON
UNNI HAEREM	MILDRED MARSH	HARRIET WHYTE
	LOBBREINE RABEN	



TOP ROW, left to right: Roberts, Burkhead, Hollowell, J. Cation, Hove, Herrig, Armstrong.
SECOND ROW, left to right: Colby, E. Cation, Oldham, Stone, Hessler, Knipe, Harmon.
THIRD ROW, left to right: Bowley, Hinz, Winton, Gutz, McCracken, Richeson, Archibald.

Founded at Syracuse University,
1904.

39 active chapters. Established at
Iowa State in 1917.



Alpha Gamma Delta

MEMBERS IN FACULTY

MISS ROSALIND COOK	MISS JOANNA M. HANSEN
MISS HARRIET COOKINHAM	DR. P. MABEL NELSON

ACTIVE MEMBERS

Seniors

DOROTHY E. ENGLER	M. GRACE MARTIN	FRANCES E. POWLEY
WINNIFRED HAHNE	JEAN MCKEE	FRANCES G. SWENSON
LAURA G. JEFFERS	LOIS H. O'BERFELL	ALEENE B. WILSON

Juniors

GERTRUDE M. COOKINHAM	EDNA HOLSINGER	ROSEMARY KOEBERLE
JEAN DUMONT	KATHERINE D. HOPKINS	MARY LOUISE MURRAY
MARIAN EDWARDS		KATHARINE M. STEWART

Sophomores

JOSEPHINE L. FIELD	ELSA C. SINDT
THELMA A. LOWENBERG	MARGARET H. STUART

Pledges

DOROTHY E. AMEND	RUTH J. HANSEN	WANDA E. NENNEMANN
MARY H. ANDERSON	RUTH M. HIATT	HELEN L. RUFF
LOLA D. APLAND	LOUISE JONES	MARGARET M. SELMAN
EVELYN L. BOYNTON	RUTH A. KING	BEULAH E. SKIEE
SUE K. FUSEK	MARIA A. NELSON	JUANITA M. SPRINGER
LOBBRAINE M. GOFF		HELEN THOMSEN



TOP ROW, left to right: Lowenberg, Sindt, Engler, Stewart, Murray, Wilson, O'Berfell.
SECOND ROW, left to right: Edwards, DuMont, Holsinger, Powley, Jeffers, Hahne.
THIRD ROW, left to right: Martin, Hopkins, McKee, Swenson, Koerberle, Stuart, Field.

THE BOMB

Local Delta Mu founded 1920. Installed Chi Omega, October, 1922.

Chi Omega founded 1893. Eighty-four chapters.



Chi Omega

MEMBERS IN FACULTY

FREDERICA SHATTUCK

ACTIVE MEMBERS

Seniors

NINA ANDREWS
MARTHA BARRETT
MARGARET DAVIDSON

GLADYS DAWSON
ANNA L. GARRETT
BEATRICE ILER

HELEN NEWHARD
DOROTHEA SULZBACH
LORRAINE SANDSTROM

Juniors

RUTH BALL
GRACE BIRD
FRANCES CAMPBELL
CHARLOTTE DEAN

VERA KURTZ
JEAN MILLARD
MAXINE PIEKENBROCK

NORMA PRICE
LOIS SELZER
PRUDENCE TOMLINSON
BETTY J. ZIMMERMAN

Sophomores

OPAL BAER
DOROTHY BARGER
VELMA BAUMHOEFENER

MAJORIE HANKINS
GERALDINE MARTIN
WINFRED PALMER

EDITH PATTERSON
ENA PATTERSON
FRANCES PYLE

Pledges

RUTH BOLINGER
BERNEIL CANADY
ELVA CARPENTER
THELMA CURB
RUTH DANA

IONE DAWSON
LOIS DIEHL
MILDRED FRY
CHARLOTTE GRAYATT
ELEANOR HAZLETT

EVELYN HOLLINGSWORTH
HELEN HOLLINGSWORTH
HELEN JEWELL
KATHRYN KING
HOPE LYMAN

IRRENE MCCARTHY
ADELINE MORRISSEY
GRACE NEALE
MARY NEUBAUER
LUCILLE RYAN

FRANCES UNGER



TOP ROW, left to right: Baumhoefener, Baer, Selzer, Zimmerman, Palmer, Dean, E. Patterson, Edith Patterson.
SECOND ROW, left to right: Pyle, Davidson, Newhard, Piekenbrock, Iler, Tomlinson, Hibbs.
THIRD ROW, left to right: Price, Dawson, Garrett, Sandstrom, Andrews, Ball, Campbell.
FOURTH ROW, left to right: Kurtz, Sulzbach, Millard, Barrett, Duckworth, Martin, Evers.

Founded at Boston University,
1888. 73 chapters.

Second chapter installed at Iowa
State in 1889; reinstalled in 1912.



Delta Delta Delta

MEMBERS IN FACULTY

HORTENSE ELLIOTT	ZENALDEA NESS	IDA SHILLING
ANNA HENDERSON	FLORENCE McCOMB	MARGUERITE STOTTS

GRADUATE MEMBERS

ADELE BIGLER HARTFORD	EMILY HUGHES
-----------------------	--------------

ACTIVE MEMBERS

Seniors

HELEN HANNUM	DOROTHY PARKER	BETTY RHOADS
FRANCES MERRITT	SARAHAGNES REED	FLORENCE WALPOLE
	MILDRED L. WESTWORTH	

Juniors

LEOLYNE BECK	RUBY FINNERN	FLORENCE ROHRER
VIRGINIA BEEMAN	EDNA MORTENSEN	LOUELLA SHOUB
IRENE EVINGER	DOROTHY PARKHURST	DOROTHY INGERSOLL

Sophomores

MONICA ADLARD	CONSTANCE CROCKETT	HELEN DOUGLAS
MARY MORRISON BEYER	MARJORIE DADANT	MARGUERITE SPELLMAN
	MARIAN MAAG	

Pledges

HELEN BREEDLOVE	LILLIAN GOODROW	LAURA CHENEY LYNCH
CHARLENE CALDWELL	LYNDAL GLENN	ALLEYNE MAGARIAN
MARY VAN DEVENDER	VIRGINIA HAMILL	DOROTHY PEIRCE
KATHERINE ELLIOTT	EDNA HARLAN	GENEVA RANDALL
ESTHER FRIESTH	GERTRUDE KLAY	MARJORIE WALTER



TOP ROW, left to right: Parkhurst, Walpole, Ingersoll, Spellman, Adlard, Evinger.
SECOND ROW, left to right: Dadant, Shouer, Parker, Rhoads, Rohrer, Beeman.
THIRD ROW, left to right: Maag, Merritt, Westworth, Beck, Reed, Finnern.

Social sorority, founded at Syracuse, N. Y., in 1874.

Local Zeta Iota established as Gamma Phi Beta in 1918.



Gamma Phi Beta

MEMBERS IN FACULTY

MILDRED ELDER	DOROTHY NELSON	WINIFRED TILDEN
MADGE HILL		NORA WORKMAN

ACTIVE MEMBERS

Seniors

ANNE ABELL	MARY JANE DRYBREAD	GALE LATIMER
KATHRYN BELL	EMILY JANE JAMMER	MARIAN LARSON
GERTRUDE BOLTON		ISABELLE THOMAS

Juniors

MILDRED ADAMS	DORIS ERWIN	ELVENA JOHNSON
DOROTHY ANDERSON	MIRIAM GRIFFITH	RAMONA KNUDSON
GERTRUDE BARTH	SARA JANE HESS	GERTRUDE SHELL
ROMA COOMER	LOMILA HOPPER	HELEN ANN THOMAS

Sophomores

HELEN ALBERTUS	MARY HILL	MILDRED McBEATH
ELIZABETH CALVERT	HELEN KAMPHOEFLNER	MARJORIE MITCHELL
ADELE HAMMOND		GLADYS STICKFORD

Pledges

GLADYS ALBERTUS	CARMEN BROWN	MARGARET CRONK	FRANCES MARTIN
RUTH APLIN	ELLEN BAUGE	ETHEL DAVIDSON	KATHRYN MISBACH
ELIZABETH ARMSTRONG	MARY BRINDLEY	FRANCES FITZGERALD	BEATRICE MOELLER
HYGIENE BEIBE	ALICE COOLEY	HARRIET OLSEN	SYBIL TINCKNELL
BEATRICE BROWN	DELMA CLARK	DOROTHY KNUCKLE	DOROTHY TROTTER
	RUTH WILD		



TOP ROW, left to right: Mitchell, Larson, Bolton, Drybread, Griffith, Adams, Coomer.
 SECOND ROW, left to right: Anderson, Hess, Abell, Erwin, Thomas, Jammer, Barth, Calvert.
 THIRD ROW, left to right: Knudson, Bell, Thomas, McBeath, Latimer, Hammond, Shell, Hooper.

THE BOMB

Founded at Richmond, Virginia,
1897. Sixty-three active chapters.

Established in 1908. Organized as
Sigma Sigma.



Kappa Delta

MEMBERS IN FACULTY

MRS. EVELYN MCCARTHY ANDERSON	MISS SARA KENDALL
MISS IVA BRANDT	MRS. I. A. MERCHANT
MISS GRACE CAMPBELL	MISS ANGELINE MCKINLEY
MISS FLORENCE FAUST	MISS MARGUERITE SCHWARZ
MISS GERTRUDE HERR	MISS MARIE STEPHENS
MRS. JENNIE F. KIRKMAN	MISS HELEN WOODWARD

ACTIVE MEMBERS

Seniors

MURIEL AGG	KATHRYN DAVIS	ALICE OLSON	ELLEN RUEBEL
LUCILLE BURKETT	INA FITZGERALD	HILDUR OLSON	MABEL SACKETT
FLORENCE BURRELL	CATHERINE FORD	HELEN POTTER	RUTH WILSON
LUCILLE BURRELL	CHARLINE McDONALD	ELINOR RYNER	

Juniors

ELIZABETH HELDT	MARGARET SHORT	LUCILLE STEIG
NEVA PETERSEN	MARGARET STANTON	VELVE VINCENT

Sophomores

DREW CHENOWETH	HELEN PECK	MARJORIE POTTS
MARY JENKINS		KATHERINE SHORT

Pledges

MARGARET BEARD	MARGARET GAMBLE	PAULINE KAUFMANN	ELIZABETH MARTIN
MARGARET BRADWELL	MARJORIE GARWOOD	CAROLINE KENDALL	CATHERINE MCFALL
JEANETTE COLLINS	HELEN JAMESON	DORIS LARIMER	ESTHER MILLER
DOROTHEA DUNAGAN	DOROTHY JOHNSON	MARY MARGARET LARMER	



TOP ROW, left to right: Agg, Peck, Vincent, Wilson, Jenkins, Chenoweth, K. Short.
SECOND ROW, left to right: Ford, Burkett, H. Olson, M. Short, L. Burrell, Ryner.
THIRD ROW, left to right: Sackett, Peterson, F. Burrell, McDonald, Potts, A. Olson, Stanton.

Founded at University of Nebraska
in 1910. Seventeen chapters.

Pi chapter established in 1924. Or-
ganized as Omega Pi in 1922.



Phi Omega Pi

MEMBERS IN FACULTY

VIOLA M. BELL

ACTIVE MEMBERS

Seniors

DOROTHY GRAF	HENRIETTA RINDERSPACHER	RUTH WATKINS
ISABEL LEITH	ELEANOR THOMAS	RUTH WILLIAMSON
NORMA OUVERSON	FRANCES THOMAS	DOROTHY WITTER

Juniors

HELEN ALM	EDNA HUBBARD	MARIE NORDYKE
HELEN HARRISON	GENEVA KELLOGG	BERNICE ROSS
	WANDA NILSSON	

Sophomores

ELIZABETH ARCHERD	RUTH ROBERTS
MARGARET McELBINNEY	JENNIE TURNER

Pledges

DOROTHY BOWMAN	ELSIE HOLST	MAURINE NILSSON
MARY DIEMER	KATHRYN ZELLE	OLGA SCHIPULL
MAY FRENCH	IOLA LYTLE	MARGARET WHYTE



TOP ROW, left to right: Graf, Nilsson, Turner, Alm, Hubbard, Leith.
SECOND ROW, left to right: Archerd, Kellogg, Nordyke, Thomas, Rinderspacher, McElbinney.
THIRD ROW, left to right: Williamson, Harrison, Ross, Ouverson, Witter, Thomas, Watkins.

THE BOMB

Founded April 22, 1867, at Monmouth College, Monmouth, Ill.

Organized at Iowa State in 1877.
75 active chapters.



Pi Beta Phi

ACTIVE MEMBERS

Seniors

BETTY BARKER
ANN FOULKE
HELEN HAGER

HARRIET KING
LOUISE LICHTY
KATHLEEN McCLURE

RUTH MAINE
ELEANOR PIERCE
MABEL WEYRAUCH

Juniors

SEVILLA BOICE
SUSAN BUDD
PHYLLIS CURTISS
LUCY DAVIS

CATHERINE FOSTER
MARGARET McDONALD
MARY K. PECKINPAUGH

LUCILE PENFIELD
FRANCES REIS
SARAH SAWYER
MARGARET WICHMAN

Sophomores

VIOLA BUCKLEY
FRANCES BUDD
MARY IRWIN

BERNICE PETERSON
FLORENCE RECK
KATHERINE RUBEY

MARGARET JEAN VERRAN
MARGARET JANE WALKER
SHIRLEY WELLS

Pledges

LUCILLE AMENT
VIRGINIA CHANDLER
HELEN COX
VIRGINIA DUNLAP
GENEVIEVE FERRIS

CATHERINE GARVER
RACHEL HAVNER
BEATRICE HUGHES
ALICE KEARNEY
ALICE LEEFERS
ARKLAY MINERT

CATHERINE MORGAN
WINIFRED RANNELLS
VIRGINIA ROMBERG
FLORENCE SCHEMAN
JEAN STEWART



TOP ROW, left to right: Walker, McClure, Verran, Peterson, F. Budd, Boice, S. Budd, Davis, Barker, Buckley.
SECOND ROW, left to right: Irwin, Peckinpaugh, Sawyer, Weyrauch, Hager, McDonald, Pierce, Reis, Foster, Penfield.
THIRD ROW, left to right: Reck, Lichty, Foulke, Maine, Curtiss, Rubey, Wichman, Wells, King.

Founded at Iowa State College November 23, 1924.

233 North Lincoln Way.



Sigma Delta

MEMBERS IN FACULTY

MISS MARGARET HAGGART MISS FLORENCE FORBES

ACTIVE MEMBERS

Seniors

EVELYN SHEPARD
MARJORIE BOUCK
VERA RILEY

EDNA HIGHLAND
THELMA MUNSON

HELEN MAUTHE
MILDRED DEISCHER
RUTH M. DAVIS

Juniors

MARION VITTUM
ELSIE SHEPARD
LYDIA STOK

RUTH DEAN
ESTHER TREPTOW
FRANCINE FRAKES
SARAH HILES

ETHEL RASMUSSEN
HELEN COLEMAN
IRMA FARQUHAR

Sophomores

LAURA ARNOLD

MARJORIE BELL

ELIZABETH FLYNN

Pledges

ALTISE MONROE

HELEN PENROSE

MARGUERITE WHERRY



TOP ROW, left to right: Mauthe, Hiles, Rasmussen, Coleman, Flynn, Farquhar, Deischer.
SECOND ROW, left to right: Frakes, Highland, Davis, Bell, Munson, Treptow, Dean.
THIRD ROW, left to right: Arnold, Shepard, Bouck, Riley, Vittum, Shepard, Stok.

Founded at Colby College, Waterville, Maine, in 1874.

Forty-one active chapters. Alpha Epsilon chapter established 1921.



Sigma Kappa

MEMBERS IN FACULTY

LLOYD CHURCH SMITH

GRADUATE MEMBERS

GLADYS ADAMS

ACTIVE MEMBERS

Seniors

EDITH R. BRIDENBAUGH	MARGARET DAVIS	MARIE V. KRAUSE
HELEN L. DAHL	AUDREY B. GROVES	RUTH E. SIEVERS
	FRANCES V. HIBBS	

Juniors

DOROTHY B. ANDERSON	NELLIE M. PERIGO
JOSEPHINE F. BURKETT	NELLIE L. TUPPER

Sophomores

ODESSA D. BRANDHORST	HELEN I. EAST	MARIANNE F. JOBE
ROWENA DAMON	ARLIS L. ELLENBERGER	WINIFRED M. LOCKE
	WANDA K. HOWARD	

Pledges

HARRIET CARTER	HELEN HOYT	ILA MISBACK
NEDRA CLARK	NETHA KESSLER	RUTH NASON
ESTHER COURTER	RUTH LAMB	INEZ SCHNEIDER
MARGUERITE GATES	LILLIAN LERDAL	DORIS TRACY



TOP ROW, left to right: Tupper, Locke, Ellenberger, Davis, Damon.
 SECOND ROW, left to right: Jobe, Anderson, Hibbs, Brandhorst, Groves, Dahl, Burkett.
 THIRD ROW, left to right: Krause, Bridenbaugh, Sievers, Howard, Perigo, Adams.

Founded at Virginia State Normal,
1898. Fifty-eight active chapters.

Beta Zeta Chapter established at
Ames, 1906. Organized as Alpha
Chi Beta.



Zeta Tau Alpha

MEMBERS IN FACULTY

NIRA KLISE HAZEL MCKIBBEN

ACTIVE MEMBERS

Seniors

MILDRED ANDERSON	MARY FARNSWORTH	RUTH GINGER
GRACE BACKHAUS	MABEL GERLING	RUTH MACY
MINNIE DORR		GRAYCE REIF

Juniors

LOUISE BUELL	LYDIA COOLEY	ERMA WHANNEL
--------------	--------------	--------------

Sophomores

BURNETTE BACKHAUS	MANETTE FARNSWORTH	CHRISTINE SWANSON
MAXINE BORMAN	LELA GRIGGS	MABEL EARL COLEMAN
	RENA HULL	

Pledges

NINA ALLEMAN	HELEN BLAIR	PEARL IRWIN
ILA ANTHONY		GENEVIEVE NEUMAN



TOP ROW, left to right: Buell, Cooley, Coleman, McKibben, Farnsworth, Farnsworth, Gerling.
SECOND ROW, left to right: Reif, Hull, Bolon, Griggs, Ginger, Hazen.
THIRD ROW, left to right: Backhaus, Dor, Backhaus, Macy, Anderson, Swanson, Borman.

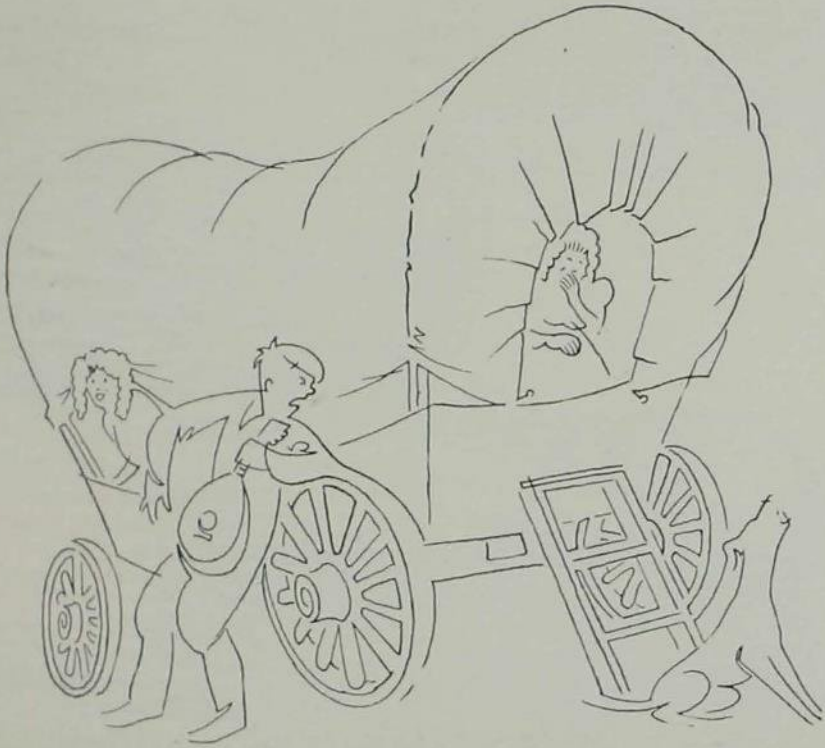

Dormitories

THE BOMB



1929



TOP ROW, left to right: Snook, Mrs. M. McGlade, Charron, Coltyet.
SECOND ROW, left to right: Carmody, Cole, Annear, Walker, Graham.

Dormitory Council

OFFICERS

LUCILLE E. ANNEAR.....*President*
ALICE MAE COLE.....*Treasurer*

MEMBERS IN FACULTY

Mrs. MADGE MCGLADE

ACTIVE MEMBERS

Seniors

HAZEL SNOOK
LUCILLE ANNEAR

MAUDE CHARRON
EMMA COLTYET
MILDRED CARMODY

EVELYN WALKER
GRACE GRAHAM

Juniors

ALICE MAE COLE

Oak Lodge

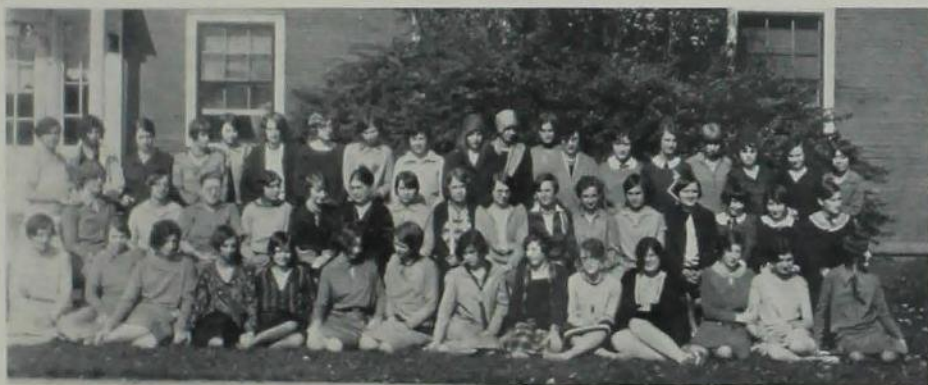

FRONT ROW, left to right: Floy Horn, Fern Sylvester, Hildred Findley, Mary Findley, Mary Virginia Loring, Genevieve May, Felicia Scott, Ruth Dana, Ruth Montgomery, Julia Coyle, Roberta Crossey.
SECOND ROW, left to right: Frances Thomas, Jean Stewart, Meta Kruse, Vesta Miller, Grays Reif, Eleanor Hazlett, Lucy Merrick, Delma Clark, Anne Larrabee, Lyndal Glenn, Clara Garoutte, Eva Greenley, Sybil Tinknell.
THIRD ROW, left to right: Erma Nyce, Marion Minish, Helen Saverude, Lois Diehl, Charlene Caldwell, Mildred Huim, Frances Unger, Kathryn King, Marion Alberty, Letha Schmitter, Phyllis Jones, Myrtle Grace Ryan, Merlene Nelson, Elva Walters, Betha Johnson, Cecil Geisler, Iris Molsberry, Helen Rupp, Gertrude Wamank, Alison Patrick, Minnie Paterson, Marnette Brody, Fern Hensleigh, Pearl Ehlers, Carmen Hensel, Ruth Bolinger, Harriett Maske, Mrs. Greenfield.



GROUP "A"

TOP ROW, left to right: Albertine Appy, Thelma Franks, Helen Matson, Viola Hunt, Hazel Weingarh.
 SECOND ROW, left to right: Irene Yard, Grace Thompson, Hildegarde Flynn, Avis Gulgrin, Thelma Gamble, Jeannette Stewart.
 THIRD ROW, left to right: Mable Scott, Lois S. ace, Mary K. Alexander, Margaret Harroun, Clara Potratz, Dorothy Neuhring.
 FOURTH ROW, left to right: Claudine Humble, Ione Finch, Emma Niemoller, Hazel Reece, Ann Negard, Naomi Muir, Katherine Buettner, Alice Lediie, Clara Blank, Martha Canby.
 FIFTH ROW, left to right: Reba Chadwick, Margaret Gray, Spray Ball, Lillian Jamison, Elizabeth Fish, Elizabeth Martin, Wilma Johnson, Clara Gordon.
 SIXTH ROW, left to right: Helen Thomson, Louise Stiles, Ila Misbach, Mary Ida Stafford, Evelyn Ostrem, Netha Kessler, Evelyn Oxley, Lorene Brown, Pearl Lundgren, Fern Capellen, Frieda Barth.
 SEVENTH ROW, left to right: Harriett Whyte, Alice Jean Clark, Dorothe Wingert, Grace McLaughlin, Emma Coltvot, Miss Dolliver, Ruth Decatur, Harriet Carter, Laura Burroughs, Edith Roberts, Gayle Myers, Agnes Paul, Lorena Ryan.

Alice Freeman Hall



GROUP "B"

TOP ROW, left to right: Unni Haerem, Marion Gray, Floyd McNary, Mildred Beeler, Louise Perrin.
 SECOND ROW, left to right: Ruth Scott, Viola Miller, Ruth Elliott.
 THIRD ROW, left to right: Kathryn Tait, Claretta Walker, Bernice Watson, Edith Gregson, Bernice Thompson.
 FOURTH ROW, left to right: Lucille Gessman, Grace Eichman, Elizabeth Armstrong, Eleanor Thomas, Dorothy Peirce, Ruth Clayton, Marion Chase, La Verna Rohden, Miss Dolliver, Wanda Nennemann, Ruth Hiatt, Gladys Schmidt.



GROUP "A"

TOP ROW, left to right: Dorothy Hidy, Una North, Doris Tracey, Leah Webb, Bernice Fidler, Mary Eichhorn, Marie Rist, Ada Rock, Cena Olmstead, Margart Selman, Mary Belle Lounsbury, Jeannette Somers, Ethel Pierce, Helen Hipple, Iola Lytle, Mildred Mieras, Gladys Albertus, Ella Jacobson, Lola Olmstead, Lois Hilleman, Margaret Bradwell, Marjorie Garwood.

SECOND ROW, left to right: Beulah Skeie, Florence Holmes, Dorothy Tenney, Felicia Cronin, Evelyn Steuben, Helen Jean Durean, Mrs. F. R. Conway, Minnie Barger, Catherine West, Marion Hicks, Dorothy Osler, Von Cella Yetter, Kathryn Kirk, Harriet Dickinson, Muriel McClaren, Marion Stephens, Leona McHone, Fern Patterson, Marian Smith.

THIRD ROW, left to right: Carrie Holland, Beatrice Moeller, Esther Friesth, Nell Wiley, Evelyn Hollingsworth, Edna Harlan, Dorothy Macy, Virginia Chandler, Alice Leefer, Lillian Goodrow, Pauline Fairley, Leona McClaren, Elba Engelking, Phyllis Dibble, Hortense Engelking, Helen Hollingsworth.

Elm Lodge



GROUP "B"

TOP ROW, left to right: Marion Raymond, Burdette Sargent, Dorothy Mittelstadt, Dorothy Hansen, Jessie Rice, Mary Koons, Sarah Brown, Gladys Dynes, Jeannette Jones, Esther Cresap, Alta Duerst, Katherine Elliott, Lucy Thompson, Pauline Herold, Beatrice Brown, Margaret Peterson, Doris Larimer, Opal Dean, Alice Ford.

SECOND ROW, left to right: Mary Louise Languire, Edna Lorenzen, Marjorie Dimond, Helen James, Caroline Cecil, Mrs. F. R. Conway, Maude Charron, Sybil Christenson, Gwendolyn Brown, Marjorie Walter, Lauretta Bates, Marjorie Chollet, Esther Everett, Lorraine Thomas, Margaret McDonough, Pauline Bufford.

THIRD ROW, left to right: Florence Casten, Kathryn Arquist, Georgia Dyer, Juanita Springer, Lorraine Hasen, Mae Barnett, Catherine Morgan, Helen Blair, Thelma Carlson, Mildred Fry, Dorothy Black, Naomi Gray, Susan Fisek, Katherine Mischak.



GROUP "A"

TOP ROW, left to right: Peryle McClean, M. Frances Strand, Lea May Coverdale, Jennie Turner, Theo Norman, Lois Crane, Esther Fowler, Helen Gunn, Ruth Freeman, Idolia Bakke.
 FRONT ROW, left to right: Osa Young, Nadene Dreher, Louise Cheaney, Mrs. C. B. McCarroll, Layon Wells, Helen Hunt, Laura Proescholdt, Gertrude Baier, Grace Randall, Madelyn Kleespie.

Margaret Hall



GROUP "B"

TOP ROW, left to right: Jessie Anderson, Zilla Dillon, Charlotte Garratt, Margaret Whyte, Dorothea Dunagan, Katherine Hopkins, Margaret Buchan, Fern White, Alid Ginger, Harriett Wallis, Lucille Neumann, Helen Preston, Esther Whetstone, Alice Whetstone, Hazel Snook, Bernice Tharp, Vesta Snook, Violet Brown.
 SECOND ROW, left to right: Charlotte Cole, Catherine Forde, Gladys Pulley, Mrs. C. B. McCarroll, Bernice Pifer, Lucille Morris, Alice Waite, Eleanor Morey, Tillie Haack, Doris Glassman, Cecil Flora.
 THIRD ROW, left to right: Bernice Cuthall, Anabel Smith, Edna Brown, Nellie Goethe, Orpha Gross, Vessey Ralph, Edna Huntelman, Ella Gremmels, Dorothy Sorenson, Wilma Hach, Mary Faush.



GROUP "A"

TOP ROW, left to right: Vera Larson, Alice Kearney, Florence Wallace, Genevieve Axtell.
 SECOND ROW, left to right: Eunice Kinker, Dorothy Rogers, Genevieve Jones, Jean Beyer, Dolores Cuthbert, Lucille Buchanan, Frances Baugher.
 THIRD ROW, left to right: Virginia Hilliard, Esther Courter, Rachel Hayner, Mary Garton, Louise Weidlein, Helen Hepperle, Louise Carlberg, Esther E. Miller.
 FOURTH ROW, left to right: Thelma Salisbury, Lillian Lerdal, Marie Nelson, Dorothea Knockel, Marie Ludeman, Edna Rust, Ruth Gitter, Louise Kleemeier.
 FIFTH ROW, left to right: Clara Johnson, Altise Monroe, Jeanette Collins, Ardis Sheets, Margaret Seofield, Mildred Carmody, Catherine Downing, Lorraine Mundt, Margaret Davidson, Evelyn Carmody.

Mary B. Welch Hall



GROUP "B"

TOP ROW, left to right: Agnes Schroeder, Hazel Hamerley, Helen Jamison, Lucille Van Liew, Fonda L. Roberts, Mrs. S. D. McFadden, Katherine Sturdy, Esther Thorburn.
 SECOND ROW, left to right: Blanche Nechanicky, Genevieve Freyman, Lucille Gring, Raya Urquhart, Florence Scheman, Martha Olmstead, Beatrice Hughes, Maurine Jacobson, Margaret Stoughton, Jean Waldren.
 THIRD ROW, left to right: Wilma Fortsch, Jaycee Seabert, Louise Miller, Lillian Swanson, Esther Compton, Vera Caulum, Emily Wells, Edna Collin, Mildred Tinley.
 FOURTH ROW, left to right: Mary Huss, Mary Lea Sherrett, Faith Hanna, Dorothy Amend, Velma Jansen, Beais Hedfern, Fern Phillips, Florence Schroeder, Dorothy Sweeney, Inez Schneider, Alice Cooley, Lucille Ament, Frances Fitzgerald, Helen Cox, Harriett Olson.
 FIFTH ROW, left to right: Mildred Corliss, Charlotte Mullin, Mary Anderson, Vinita Wood, Beulah Beebe, Edith Glass, Mildred Marsh, Helen Bell, Lucille Fure, Corrinne Mayhew, Mary Van Devender, Aleyne Magarian, Lorraine Botsford, Frances Pringle, Luella Moore.



GROUP "A"

TOP ROW, left to right: Lois Wall, Alice Mae Cole, Mrs. M. A. Perry, Esther Klingelöl.
 SECOND ROW, left to right: Genevieve Neuman, Kathryn Zelle, Hazel Kay, Daisy Mae Guyette, Hazel Marshall.
 THIRD ROW, left to right: Frances Middleton, Helen Hoyt, Erma Plum, Doris Rosenberger, Pearle Lenhart, Pauline Evarts, Leone Dolge.
 FOURTH ROW, left to right: Marie Budolfson, Verna Sherren, Ophelia Mundt, Hazel Boylan, Gladys Larson, Irene Tolliver, Mabel Horn, Ruth Evarts.
 FIFTH ROW, left to right: Mabel Powell, Elsie Mae Kingston, Mildred Wilson, Frances Morton, Lauretta Gittins, Marcia Beecher, Ruth Brannen, Ellen Palmerlee, Lucile Tietge, Ruth Harris.

Clara Barton Hall



GROUP "B"

TOP ROW, left to right: Kathrine Hoover, Mrs. M. A. Perry, Leona Minor, Doris Schneider, Odette Bahl.
 SECOND ROW, left to right: Wilma Miller, Adeline Eager, Wilma Schultz, Charlotte Heifner, Geneva Hall, Marion Neidert.
 THIRD ROW, left to right: Myrna Willenborg, Dorothy Jane Wilson, Velma Woody, Esther Brewer, Irene McKee, Velma Clark, Evelyn Lucas, Jessie Manship.
 FOURTH ROW, left to right: Dorothy Dorrik, Alice Jennings, Marjorie Mason, Coralie Slusser, Edith Brewer, Mary Jane Hahn, Hattie Henn, Lucile Othoudt, Ada Raake, Evelyn Christiansen.



GROUP "A"

TOP ROW, left to right: Marjorie Ziegler, Marjorie Ochs, Enola Guthrie, Clari'e Roseland, Helen Miller, Anna Medhus, Mary Johnson, Edna Croft, Gladys Dabler, Thelma Peterson, Ethel Mandernach, Nancy Renaud, Prudence Gronlan, Jnnette Kenyon, Jeanette Dekker, Iris Macumber, Elsie Holst, Pearl Wipperman, Margaret Wirkler, Kathryn Barrett.

SECOND ROW, left to right: Grace Cochrane, Ruby Hitz, Bernell Canady, Helen Jewell, Helen Purinton, Mary Larmer, Margaret Beard, Lucille Annear, Mrs. Lyle, Marguerite Wherry, Emelda Kunan, Esther Whitehouse, Vera Braasher, Helen Chicken, Helen Penrose.

THIRD ROW, left to right: Dorothy Reif, Maxine Palmer, Marion Machael, Bernice Davis, Phyllis Helms, Ruth Macumber, Mae French, Myrna Deibert, Virginia Hamill, Lila Whitehouse, Irene Hamill.

Mary Lyon Hall



GROUP "B"

TOP ROW, left to right: Marjorie Irwin, Erma Nelson, Winifred Keil, Vera Aulerich, Lois Denning, Mildred Wulker, Dora Verseck, Leo Smith, Granda Holleywell, Ember Day, Helen Morris, Helen Hines, Helen Derschiel, Lorraine Wells.

SECOND ROW, left to right: Dorothy Simmons, Northa Awtry, Doris Miller, Lois Ellsworth, Louise Buchan, Lucille Annear, Mrs. Lyle, Hazel Delahooke, Anna Sulzbach, Lola Antodel, Mary Wilson, Faye Blakely.

THIRD ROW, left to right: Helen Easton, Ida Christensen, Dorothy Tupper, Pauline Berg, Evelyn Maaser, Florence Thuirer, Aileen Wiederrecht, Emma Rohrs, Irene Nickle, Opal Nelson.

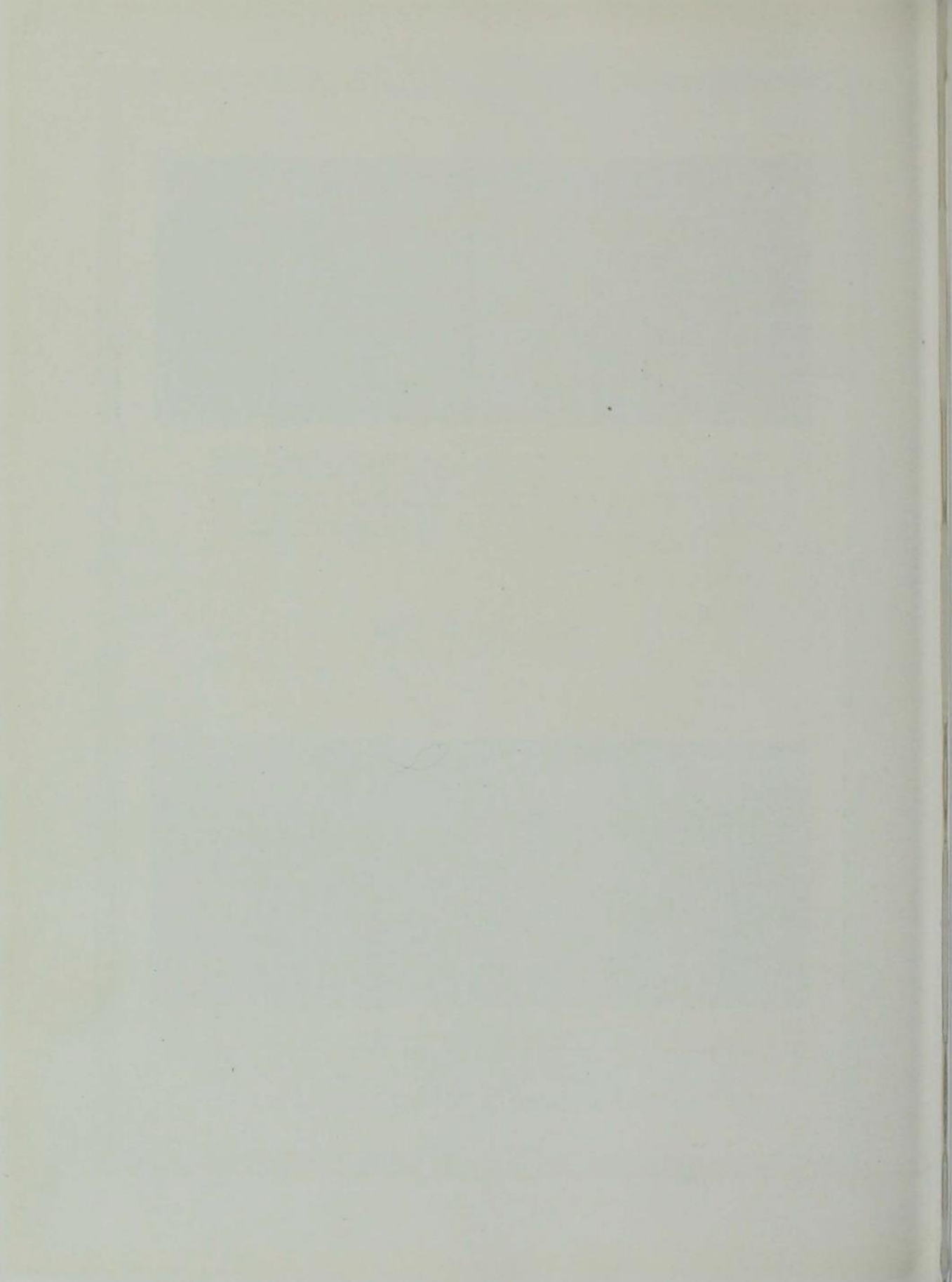



From earliest days the Military Unit has been an important feature of the college life with a tradition of constant readiness for actual service.

MILITARY

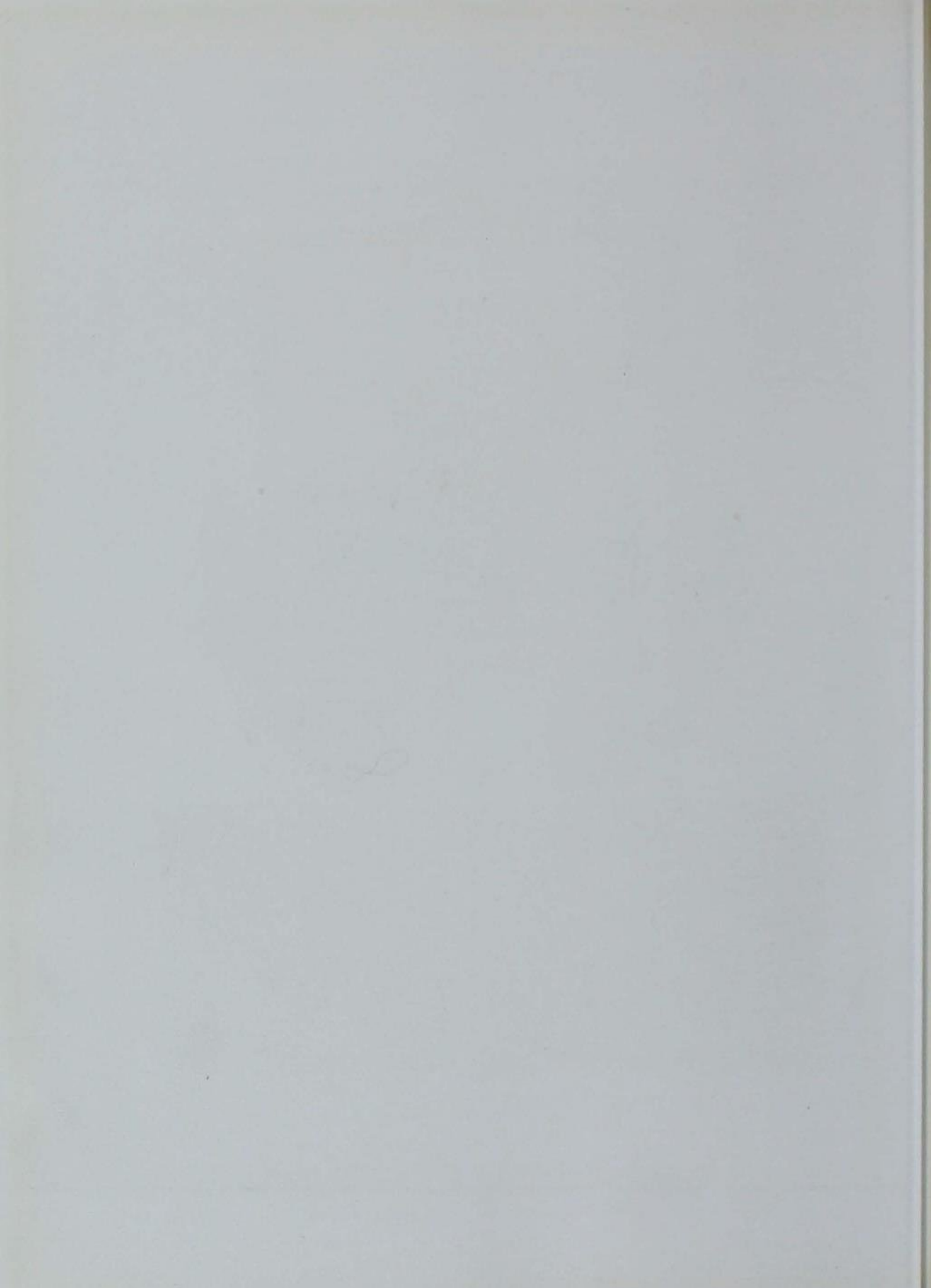



MAJOR P. W. BOOKER

Reserve Officers Training Corps

The R. O. T. C. Unit at Iowa State College was awarded the "Distinguished College" rating for the years 1925, '26 and '27. Although, in 1928, the War Department discontinued all comparative ratings of R. O. T. C. units, the standard of military training at Iowa State has remained at the same high degree of excellence as is to be found in all other departments.

This degree of excellence is due to the high standard of the students in the Advanced Military Course. Undoubtedly the work of these men will be rewarded in some form by the War Department in the near future.

MAJ. P. W. BOOKER.



TOP ROW, left to right: Lt. E. G. Yoder, Lt. H. M. Jones, Lt. M. M. Boatner, Lt. C. A. Pyle,
Lt. T. M. Gregg.
BOTTOM ROW, left to right: Capt. O. H. Dixon, Capt. R. Campbell, Capt. R. L. Burnell, Maj. P. W.
Booker, Capt. F. B. Lyle, Capt. A. M. Harper.

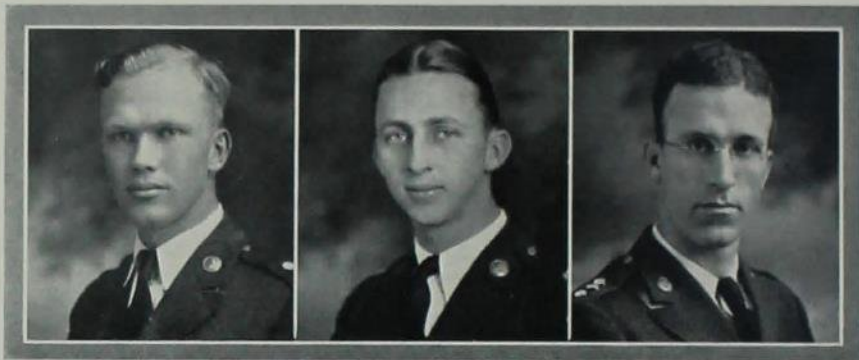

DeREUS

BURTON

WILLIAMS

First Artillery Regiment

BATTERY "A"

Captain

M. E. DeREUS

First Lieutenants

E. JENSEN
G. HARRELL

Second Lieutenants

A. MARTIN
F. BACKHAUS

First Sergeant

W. KRUSE

Cadet Sergeants

C. IDE

BATTERY "B"

Captain

R. B. BURTON

First Lieutenants

L. LESSENICH
O. ROEMER

Second Lieutenants

A. WENDT
H. RAWSON
L. SCHWARTZ
D. OLSON

First Sergeant

H. WILCOX

Cadet Sergeants

M. JONES
J. WEISS
R. WESTERSTROM
D. HUNT
B. VIRTUE

BATTERY "C"

Captain

G. F. WILLIAMS

First Lieutenants

G. RABUCK

Second Lieutenants

F. WYLIE
M. HAASE

First Sergeant

L. LYLES

Cadet Sergeants

R. JANDA
E. POTTER
L. BOHANNON



TOP ROW, left to right: Hunt, Janda, Virtue, Kruse, Westerstrom, Weiss, Ide.
BOTTOM ROW, left to right: Bohannon, Rabuck, Myers, Roemer, Schwartz, Jensen, Lyles.



SPROCL

YANCEY

SWEENEY

First Artillery Regiment

BATTERY "D"

Captain

M. R. SPOUCL

Second Lieutenants

N. CHICKEN

E. FLESSA

M. CAMPBELL

M. ALDRICH

W. TRAMP

First Sergeant

R. BOOKER

Cadet Sergeants

H. KIRK

K. BURNETT

E. BROOKS

BATTERY "E"

Captain

W. H. YANCEY

First Lieutenants

J. AMES

H. NEWLAND

T. KUNDILL

Second Lieutenants

M. PAINE

K. GILLIES

G. M. WILLIAMS

R. VAN HOESEN

First Sergeant

R. FICKES

Cadet Sergeants

R. WUBKER

R. ORR

R. BURNS

G. HOFFMAN

B. WAGNER

BATTERY "F"

Captain

M. H. SWEENEY

L. K. APPEL

First Lieutenants

E. HUNT

R. GROUT

Second Lieutenants

M. HILLMAN

E. PARLASCA

First Sergeant

K. MOESSNER

Cadet Sergeants

S. BALLOUN

A. ZINGG

L. WOLF

H. LONG



TOP ROW, left to right: Orr, Burns, Kirk, Wubker, Burnett, Wolf, Moessner.
 SECOND ROW, left to right: Fickes, Zingg, Campbell, Chicken, Haase, Brooks, Hoffman.
 BOTTOM ROW, left to right: Grout, Kundel, Newland, Tramp, Hillman, Aldrich, Flessa.

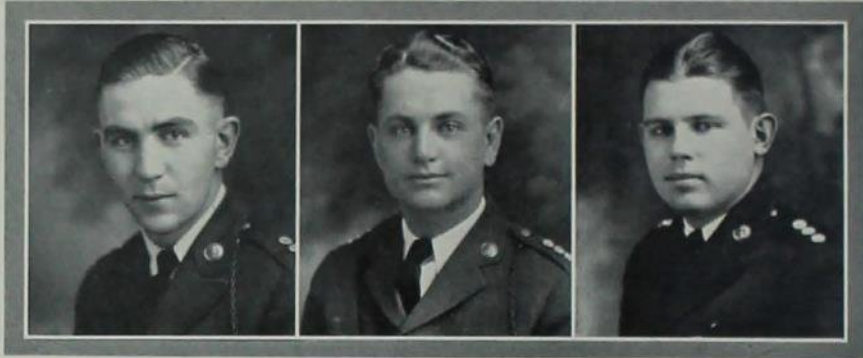

AYERS

GAUTSCH

SMITH

Second Artillery Regiment

BATTERY "A"

Captain
J. E. AYERS

Second Lieutenants
K. HEDDENS
M. CISLER
L. NOVAK
N. MORRIS
J. OLIVER

First Sergeants
E. HOLTGREW
L. HUMMEL

Cadet Sergeants
E. WORLEY
E. A. HOLTGREW
C. KERN

BATTERY "B"

Captain
M. B. GAUTSCH

First Lieutenants
J. LOUK
J. WAMSLEY

Second Lieutenants
R. VAN HOESN
D. TRESEDER

First Sergeant
C. RYAN

Cadet Sergeants
L. RANDAU
D. BERNARD
W. EATON
L. MCCORMICK
H. MEIER

BATTERY "C"

Captain
D. A. SMITH

First Lieutenants
C. DOTY
D. CHICKEN

Second Lieutenants
G. SCHLENKER
L. BLANCHE
W. RITCHIE
G. GILLEN

First Sergeant
L. ALLENSTEIN

Cadet Sergeants
D. PASSMORE
E. KENNEDY



TOP ROW, left to right: Kennedy, Worley, Allenstein, E. H. Holtgrew, E. A. Holtgrew, Hummel, Kern, Randau, Ryan.

BOTTOM ROW, left to right: Chicken, Novak, Cisler, Doty, Ayers, Smith, Blanche, Ritchie.

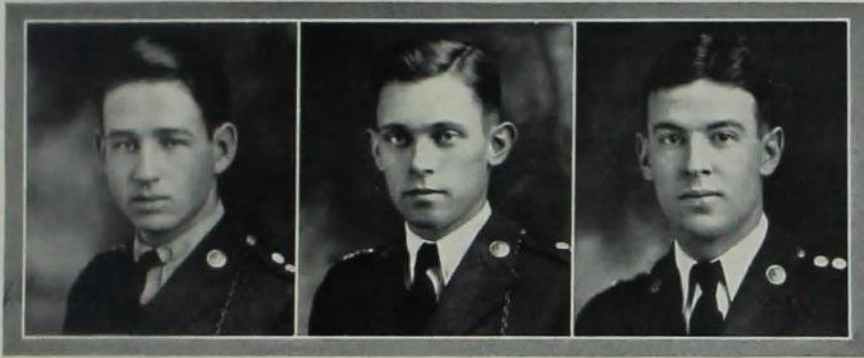

McDONOUGH

KLINETOP

BUTLER

Second Artillery Regiment

BATTERY "D"

Captain
S. McDONOUGH
First Lieutenant
G. ECKLES
Second Lieutenants
B. SANDERSON
F. TURNER
First Sergeant
L. REEDHOLM
Cadet Sergeants
P. YOUNG
P. DOGGETT

BATTERY "E"

Captain
H. A. KLINETOP
Second Lieutenants
A. WEHRLE
L. WALLER
G. LOUTHAN
B. HARRIS
K. WESTER
D. PROTZ
L. ZAHN
First Sergeant
G. KILLINGER
Cadet Sergeants
P. ARNOLD
E. MILLER
L. HALLAGAN

BATTERY "F"

Captain
I. D. BUTLER
First Lieutenants
L. SMITH
R. DEBOWER
Second Lieutenants
W. BALMOS
First Sergeant
R. SECOR
Cadet Sergeants
C. BODENSTEINER
G. MYERS
E. PETERSON



BOTTOM ROW, left to right: Turner, Wehrle, Sanderson, Eckles, Smith, Harris, Wester, Zahn, Balmos.
TOP ROW, left to right: Bodensteiner, Müller, Killinger, Reedholm, Peterson, Doggett, Arnold, Hallagan.



BLACK

FEE

GOODWIN

Engineer Battalion

Battalion Commander.....H. M. BLACK

Battalion Adjutant.....P. F. FEE

Battalion Sergeant Major.....R. W. MORAVETZ

COMPANY "A"

Captain

L. GOODWIN

First Lieutenants

C. DOW
L. FULLER
L. MURRAY

Second Lieutenants

G. ENSIGN
C. GIFFEY
R. SCHERR

Staff Sergeants

J. CHEVALIER
B. DUTTON
C. ALBOUGH

Cadet Sergeants

C. PARSONS
C. STEVENSON
C. WAGNER

First Sergeant

E. SAVERY

COMPANY "B"

Captain

D. TRIPLETT

First Lieutenants

J. BOYD
R. CORNELISON
R. PAUSTIAN

Second Lieutenants

W. HIBBS
L. MORK
S. TYSDALE

Staff Sergeants

T. CLOUGH
H. LAPPE
H. RALSTON

Cadet Sergeants

H. DAWE
V. FLICKINGER
J. WINKEL

First Sergeant

L. PETRAK



TOP ROW, left to right: Stevenson, Winkel, Lappe, Clough, Parsons, Wagner, Flickinger, Petrak, Savery.
BOTTOM ROW, left to right: Hibbs, Mabbitt, Boyd, Scherr, Fuller, Paustian, Tysdale, Goodwin, Dow.

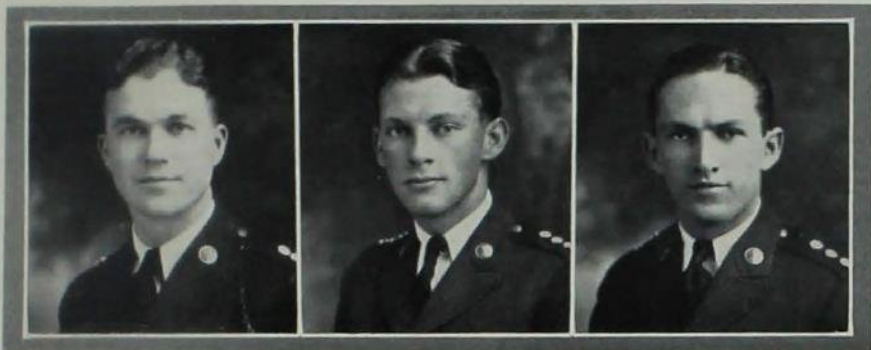

TRIPLETT

HARTMAN

JENSEN

Engineer Battalion

COMPANY "C"

Captain

R. HARTMAN

First Lieutenants

R. KELLY
H. McCARD

Second Lieutenants

A. GLASSCOCK
D. JARRETT
R. KOENITZER
H. MARRITT

First Sergeant

L. SHAFFER

Staff Sergeants

L. BENNETT
R. LARSON

Cadet Sergeants

R. BRUGGER
W. DAY
E. PUMROY

COMPANY "D"

Captain

R. JENSEN

First Lieutenants

M. LITTLE
H. MCKAHIN

Second Lieutenants

A. BOARDMAN
R. NEIL
L. POHL
W. WATSON

First Sergeant

W. SEIFFERT

Staff Sergeants

R. ACKLIN
J. WOLFE

Cadet Sergeants

W. HELDT
K. KEITH



TOP ROW, left to right: Brugger, Seiffert, Ralston, Day, Chevalier, Moravetz, Pumroy.
SECOND ROW, left to right: Keith, Shaffer, Neil, Bennett, Larson, Little.
BOTTOM ROW, left to right: McCARD, Koenitzer, Hartman, McKahin, Jarrett, Kelly, Ensign.

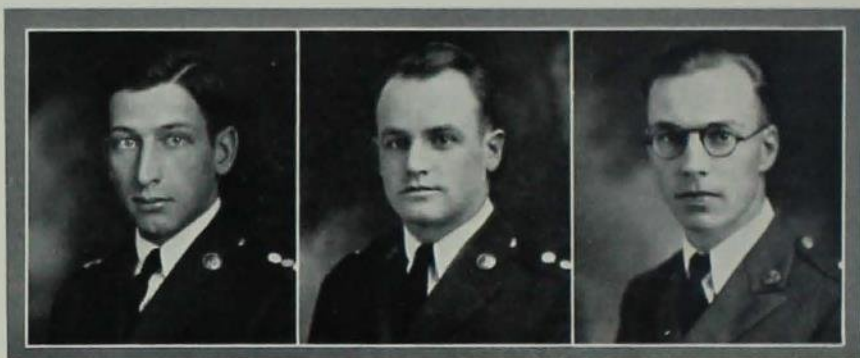

LEWIS

BARK

CARTER

Veterinary Unit

Captain

H. V. LEWIS

First Lieutenants

H. BARK

G. CARTER

Second Lieutenants

C. ADAMSON

W. BAILEY

J. BARRY

F. BOLIN

E. BERETTA

P. JOHNSON

E. McCAULEY

R. MERICLE

First Sergeant

E. CARTER

Cadet Sergeants

W. ANDERSON

R. BUCK

A. GETZ

J. GORDON

L. MOSBACH

A. PETERSON

R. SCHOFFMAN

W. SMIT

A. STIGERS

N. THIELE

B. MILLER

P. WASSENAAR



TOP ROW, left to right: Miller, Mosbach, Thiele, Smit, Anderson, Buck, Carter, Gordon, Schoffman, Getz.
 BOTTOM ROW, left to right: Stigers, Adamson, Johnson, Bolin, Barry, Bailey, McCauley, Mericle, Wassenaar.



RIFLE TEAM

Left to right: Scheldorf, Wagner, Neil, Moravetz, Miller, Tyner.

Rifle and Pistol Teams

Due to the organization of the R. O. T. C. units at this college, the rifle team is composed of students selected from the Engineer Unit, and the pistol team of students from the Field Artillery Unit. Both teams fire telegraphic matches with R. O. T. C. teams of other schools throughout the season. The outstanding match fired by the pistol team is the National Field Artillery R. O. T. C. match. The important rifle matches are the Seventh Corps Area Match, the Society of American Military Engineers Match, and the Hearst Trophy Match.



PISTOL TEAM

TOP ROW, left to right: Gittins, Rullman, Bruch, McManus, Stiles, Boddy.
 BOTTOM ROW, left to right: Holtz, Towne, Hogg, Pyle, Rabuck, Jackness, Griffith.



Drum Major
G. B. ECKLES

Drum and Bugle Corps

During the past year the Drum and Bugle Corps, composed of students in the R. O. T. C. unit who are talented as musicians, has been added to the organization of the Military Department at Iowa State College.

It is planned that in the future the Corps will be enlarged by the addition of other instruments. Special drills and an identification to be worn with the uniform are also expected for next year.

Much credit for the success of the Drum and Bugle Corps as it now exists must be given to M. R. Sproul, who trained the drummers, and to G. B. Eckles, who trained the trumpeters.



TOP ROW, left to right: Eckles, Roberts, Bohm, Bolander, Clatterbaugh, Davenport, Love, Sproul.
SECOND ROW, left to right: Bartlett, Oliver, Stiles, Braniff, Thiel, Buchanan, Berg.
BOTTOM ROW, left to right: Atchley, Doggett, Boddy, Terrill, Dockendorff, Vaupel.



G. F. WILLIAMS
President

Cadet Officers' Association

The Cadet Officers' Association is an organization of all men taking the advanced military course in the Reserve Officers' Training Corps. Its purpose is to promote the interests of military preparedness to insure world peace, and to provide a common meeting ground for all men enlisted in the advanced course.



TOP ROW, left to right: VanHoesen, Tydale, Ritchie, Pimroy, Sanderson, Pohl, Kruse, Kirk, Moessner, Burns, Allenstein.
SECOND ROW, left to right: Wagner, Weiss, Wester, Hummel, Lyles, Jones, Bernard, Hedden, Neil, Wilhelm, Martin.
BOTTOM ROW, left to right: Turner, Chicken, DeBower, Myers, Hillman, G. F. Williams, Zahn, Yancey, Rabuck, Blanche, Aldrich, G. M. Williams.

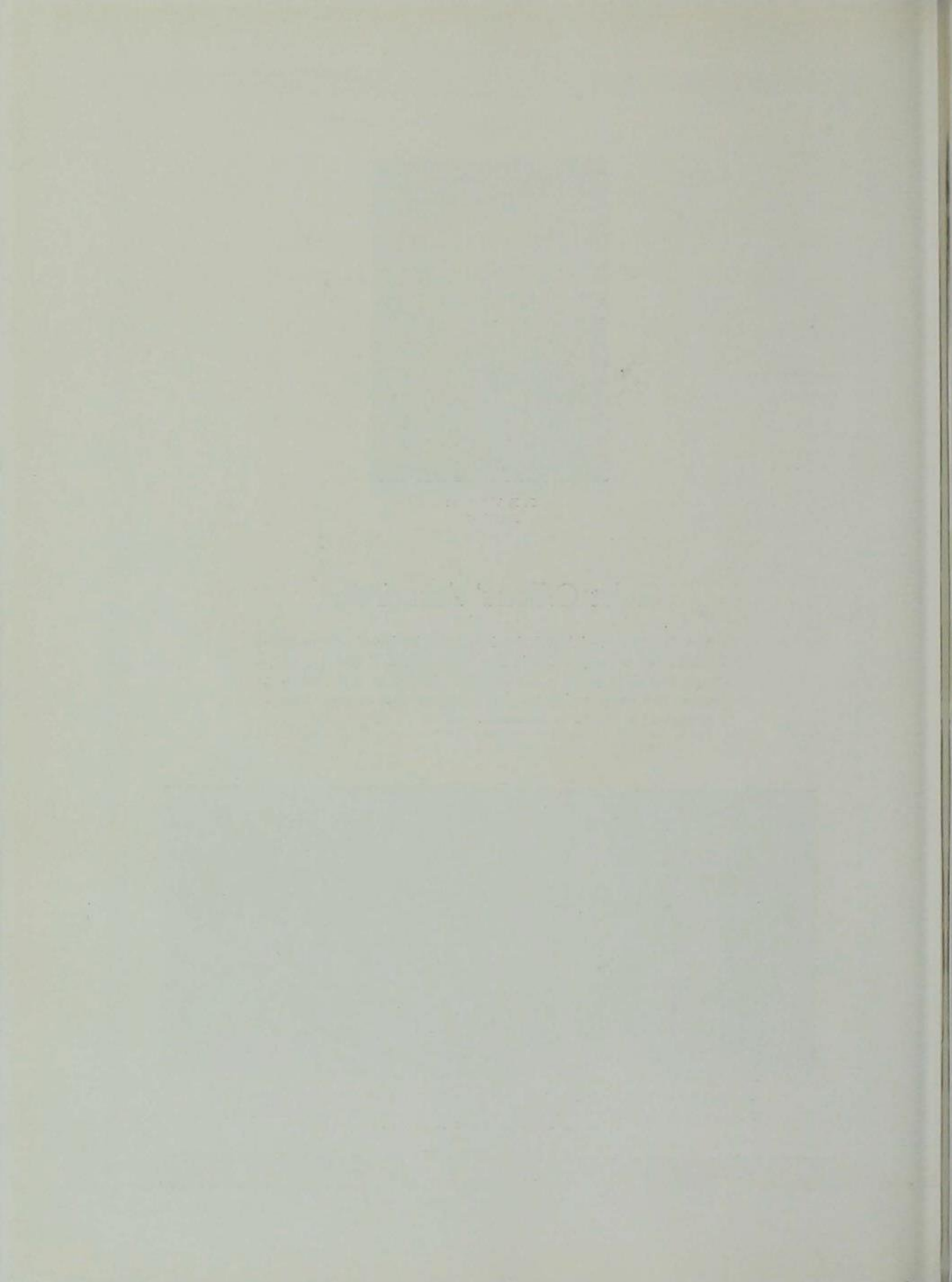



CARDINAL AND GOLD



Representative
Men and Women



Betty Barker



Wallace Stanton



Harriet King

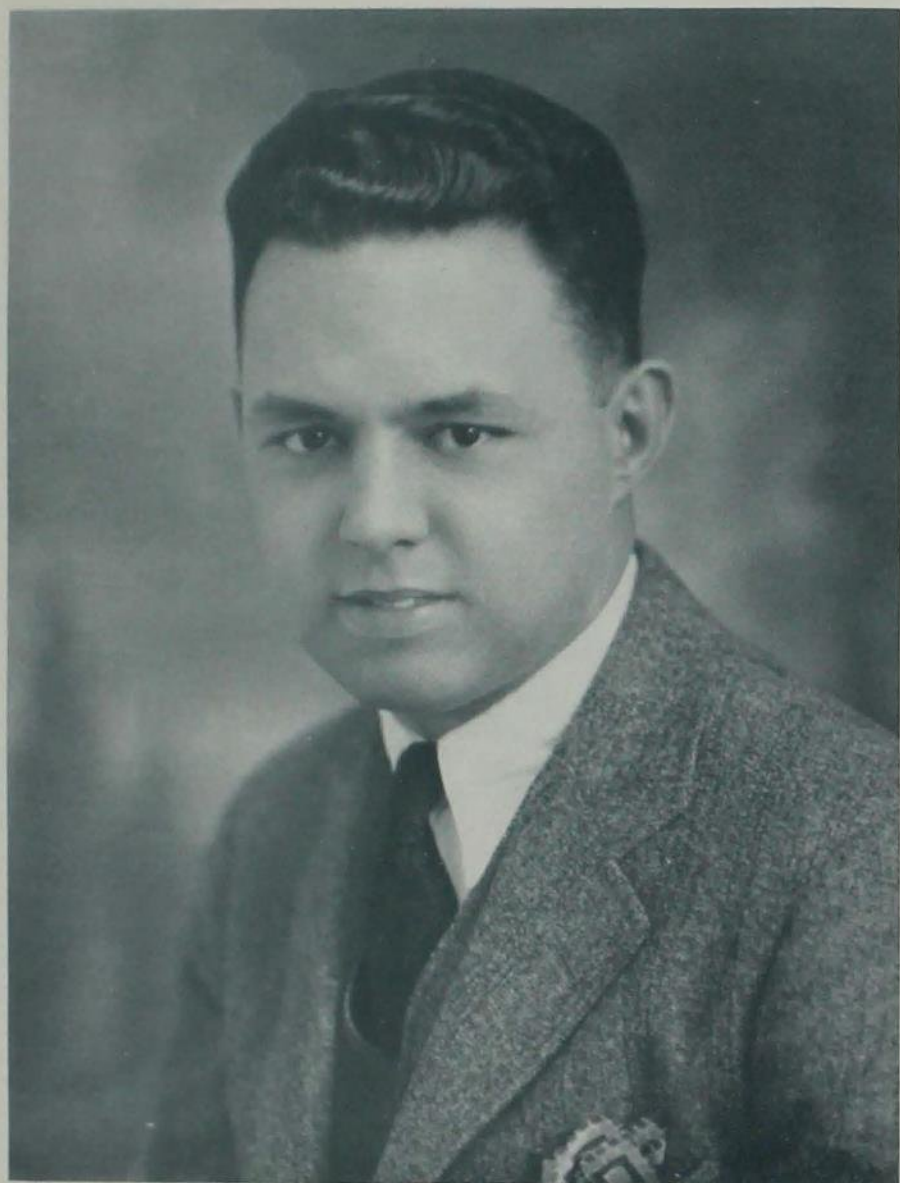

Charles Dow



Margaret Davidson

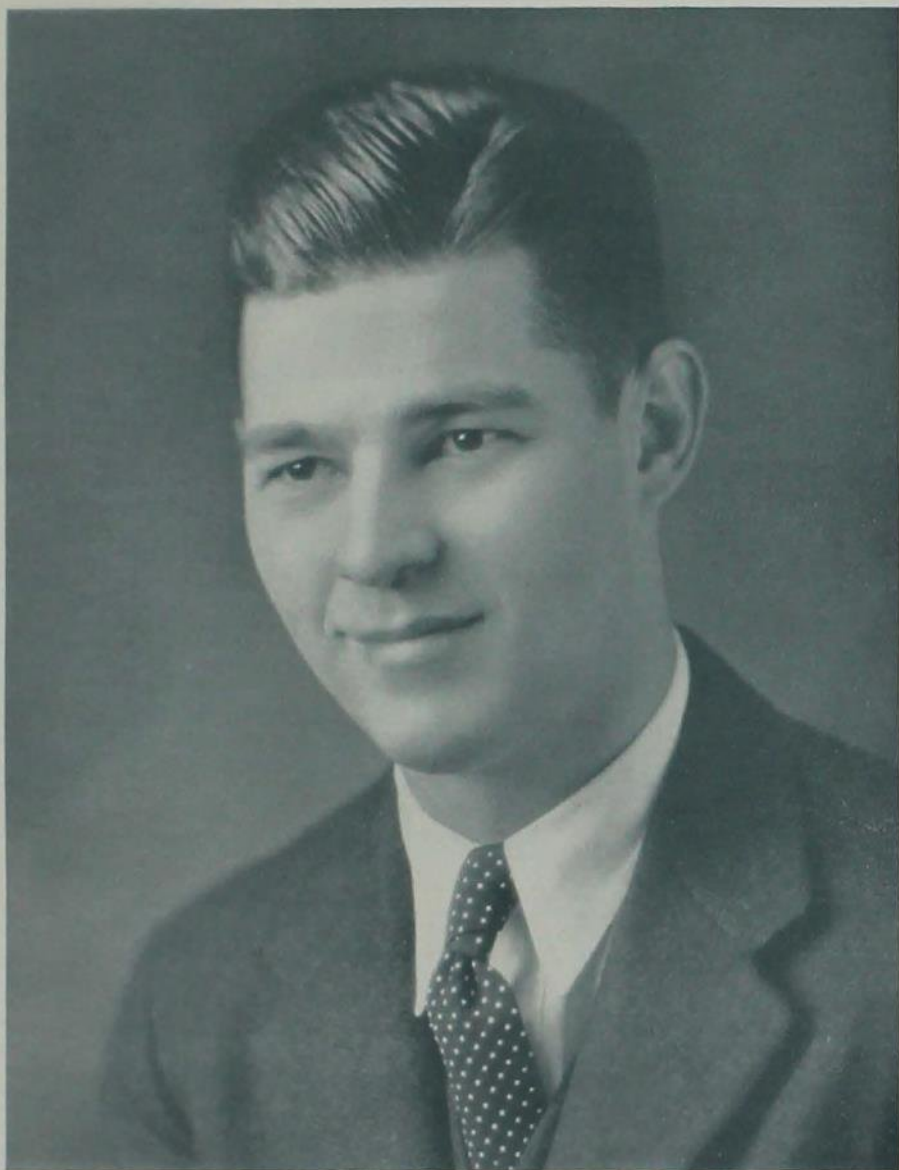

Gerald Lineweaver

The quality in a man or woman of being "representative" of the Iowa State student body is a somewhat illusive thing and must, of necessity, have varying definitions applied to it. To be representative the Bomb Staff felt that a student should be outstanding in three characteristics: (1) Extra-curricular activities, (2) Scholarship, and (3) Personality.

With the above three factors in mind the following system was devised for selecting three men and three women as representative Iowa State men and women: Two committees, one for the men and one for the women, composed of faculty representatives from every division of the college, selected the fifteen senior men and fifteen senior women who were most outstanding in campus activities as indicated by the activity blanks filled out for the Bomb by every senior. From these thirty seniors, the six men and six women with the highest scholastic averages were selected. All college balloting upon these students as nominated by the committees determined the six whose pictures have appeared in the Bomb of 1929 as representative Iowa State men and women.



Student Life

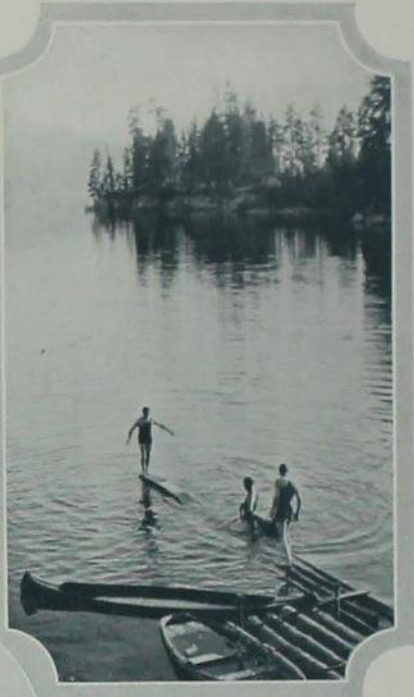

Summer camps often become more pleasant in retrospect; the blisters acquired at Camp Knox and the Forestry Camp are less painful after the passage of a little time. The gentleman with the "Milwaukee goiter" is none other than Bud Williams.

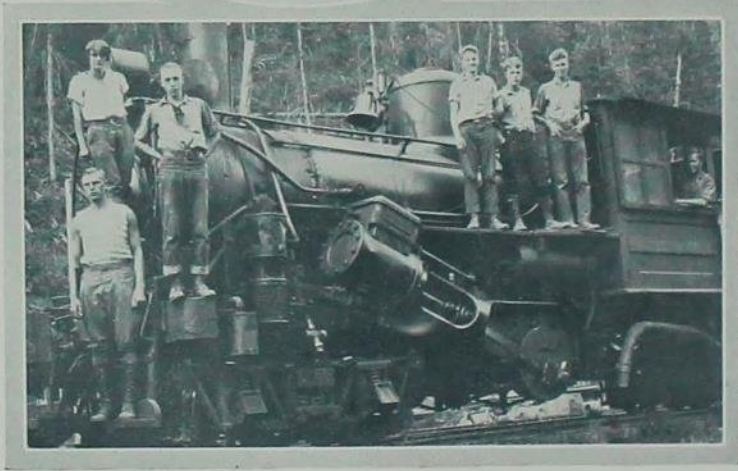



At the Engineers' military camp some days were hot and some were hotter. We trust that the back to nature movement portrayed at the lower right was justified by the climate; Black insists that it was.





A mad whirl of activity greeted the student during the opening days of the Fall Quarter. Registration, Divisional Convocations, All-College Mixer, and the Industrial Science Barbecue made life far from dull.





The first dance in Great Hall!
—a real mile-stone of pro-
gress in the life of the Col-
lege.



A few of the notables at the
Chemists' Picnic. We learned
why the newspapers referred
to the Nebraska team as the
"power-house".



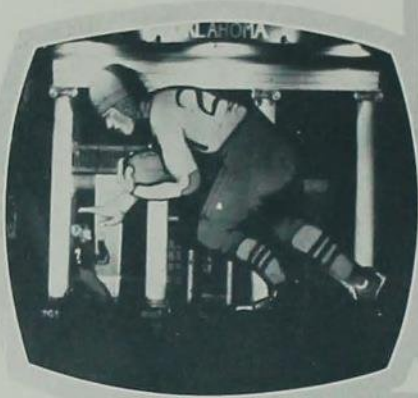

Homecoming was a real success; the weather was good, the decorations were unusually elaborate, and the football team sent the alumni home with pleasant memories of the victory over Oklahoma University.



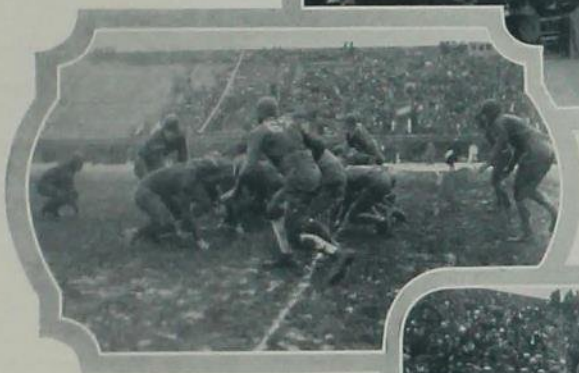

The gridgraph gave us false hopes of the outcome of the Missouri game, but the Tiger jinx was still present. Double A neophytes amused the crowd between halves of one game.

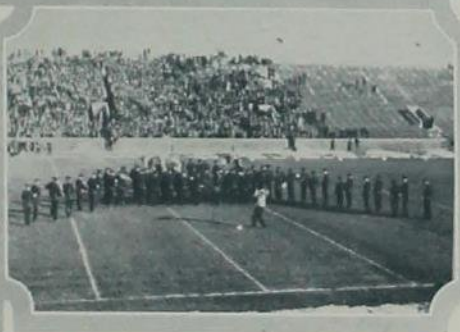



Probations for honoraries are a great thing to look back on, but not so pleasant at the time; they at least furnished amusement for the audience of students.

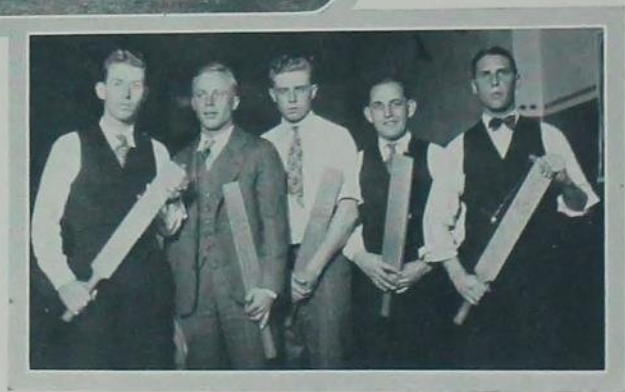



The Engineers' Campfire and the Little International were two of the most outstanding student activities of the year; due to inclement weather the Campfire was held in the Armory.





It will be a long time before we forget the snow-storm that blanketed the College Thanksgiving night; for a few hours the campus was really "track-less."





The student body went home almost one hundred percent for the Christmas holidays; the "Toonerville" would make anyone glad to leave.

Mr. Manning gave his class a few commandments. The Bomb photographers corralled the Juniors at the Dorms.





Veishea!—the biggest event in the College year; the parade drew a crowd to the steps of Central almost before the echoes of the opening salute had died away.





A few of the floats in the Weishea Parade.





The May Fete and the Night Show were two of the biggest undertakings in the school year, and a real pleasure to the thousands of visitors who were fortunate enough to witness them.





Cardinal Key pledging at the Campanile and the graduation exercises in State Gymnasium provided a fitting close to the year's work.

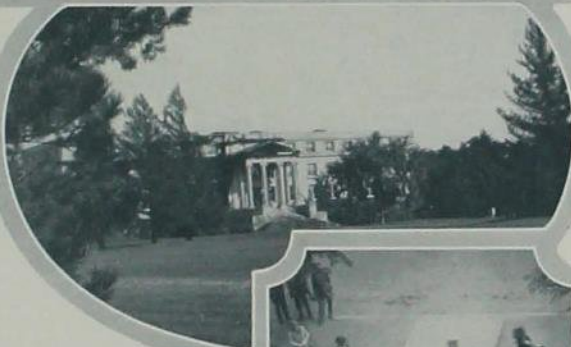

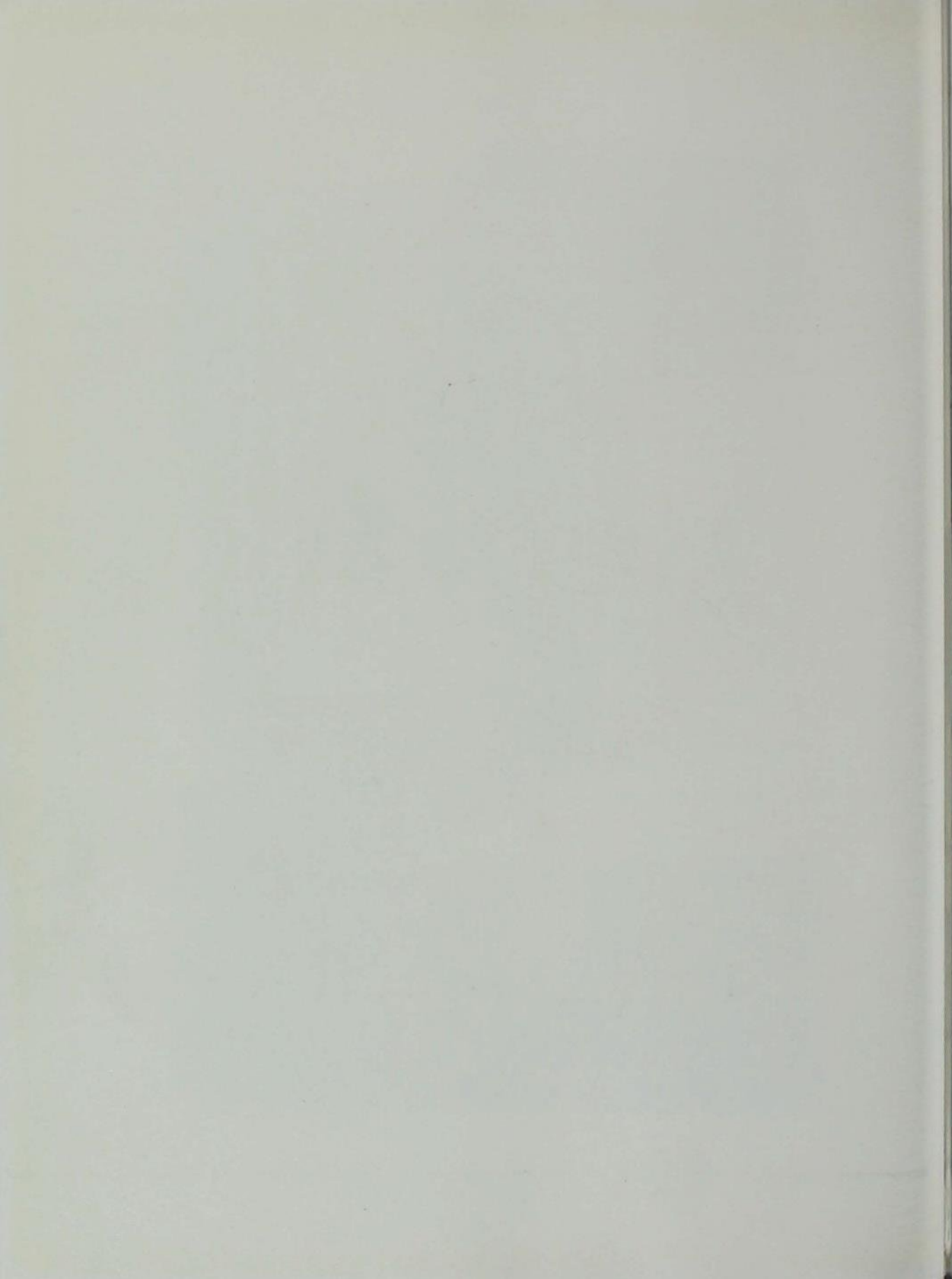



Campus organizations were less prevalent at Iowa State in the Seventies, so politics attracted more attention than at the present time.

ORGANIZATIONS





Fraternities

Interfraternity Council

FACULTY ADVISORS

PROFESSOR G. M. FULLER

PROFESSOR C. A. IVERSON

OFFICERS

PAUL F. FEE.....*President*

WALLACE M. STANTON.....*Vice-President*

KARL MICHEL.....*Secretary and Treasurer*

EVEN YEAR GROUP

TED S. WEEKLEY.....*Alpha Gamma Rho*

CLAIRE TREMAN.....*Alpha Tau Omega*

ROY W. OLSON.....*Chi Phi*

ROBERT FICKES.....*Delta Tau Delta*

CARL H. BROWALL.....*Kappa Sigma*

JOHN M. HALL.....*Phi Delta Theta*

LAURENCE E. MOSBACH.....*Phi Kappa*

ROBERT KNAPP.....*Phi Kappa Tau*

ALFRED L. TATE.....*Phi Sigma Kappa*

ROGER G. HOLM.....*Sigma Alpha Epsilon*

GEORGE L. ERVINE.....*Sigma Nu*

REUBEN C. LUTTER.....*Sigma Pi*

PAUL T. PARKER.....*Theta Chi*

DONALD S. WILSON.....*Theta Xi*

EARL D. ANDERSON.....*Farm House*



TOP ROW, left to right: Donald Wilson, Robert Knapp, Claire Tremen, Alfred Tate, Laurence Mosbach, Paul Parker, Reuben Lutter.

SECOND ROW, left to right: Robert Fickes, Ted Weekley, Carl Browall, Paul Fee, Roy Olson, George Ervine, Roger Holm.

Interfraternity Council

The Interfraternity Council is the governing body of the national fraternities at Iowa State College. It is composed of one representative from each of the subscribing chapters of the general national fraternities at Iowa State, and two representatives from the Faculty-Fraternity committee.

Besides controlling all Interfraternity relations, the object of the Council is to study various campus fraternity problems, initiating and fostering whatever tends towards the best growth and development of the fraternity system. To further this work the Council each year sends a delegate to the National Undergraduate Interfraternity Conference in New York.

ODD YEAR GROUP

GEORGE BEACH.....	<i>Acacia</i>
WALLACE M. STANTON.....	<i>Alpha Sigma Phi</i>
NELSON ROYAL.....	<i>Beta Theta Pi</i>
FREDERICK BACKHAUS.....	<i>Delta Chi</i>
GLENN A. COOK.....	<i>Delta Upsilon</i>
BYRON B. MEYER.....	<i>Lambda Chi Alpha</i>
LEONARD J. LESSENICH.....	<i>Phi Kappa Psi</i>
HAROLD B. SCHWEPPE.....	<i>Phi Gamma Delta</i>
KARL L. MICHEL.....	<i>Pi Kappa Alpha</i>
MURRAY C. GAUTSCH.....	<i>Sigma Chi</i>
VICTOR W. FLICKINGER.....	<i>Sigma Phi Epsilon</i>
HARRY L. HOAK.....	<i>Tau Kappa Epsilon</i>
HOMER G. HAMILTON.....	<i>Theta Delta Chi</i>
HENRY M. BLACK.....	<i>Delta Sigma Phi</i>



TOP ROW, left to right: Karl Michel, Henry Black, Nelson Royal, Murray Gautsch, George Beach, Glenn Cook, Homer Hamilton.
 SECOND ROW, left to right: Victor Flickinger, Harold Schweppe, Leonard Lessenich, Byron Meyer, Wallace Stanton, Harry Hoak.

Social Fraternity, Iowa State Chapter, established in 1909. Organized as Craftsmen in 1909.

Acacia was founded at the University of Michigan in 1904. Thirty-three Active Chapters.



Acacia Fraternity

MEMBERS IN FACULTY

T. R. AGG	J. E. BRINDLEY	JOHN HUG
A. O. ALBEN	R. E. BUCHANAN	H. H. KILDEE
A. L. ANDERSON	R. L. COCHRAN	ANSON MARSTON
T. H. BENTON	W. F. COOVER	J. E. MOORE
S. W. BEYER	V. L. HEIN	C. H. STANGE
H. A. BITTENBENDER	V. P. HESSLER	F. S. WILKINS

GRADUATE MEMBERS

L. J. RANK
J. B. DICKEY
D. V. LAYTON

ACTIVE MEMBERS

<i>Seniors</i>	<i>Juniors</i>
IRA LEE MERRITT	LEWIS H. SMITH
GEORGE OLIVER BEACH	GORDON SODERBERG
JAMES C. STITT	AVERY L. THOMSON

Pledges

LYLE M. ABRAHAMSON	ROY R. LEWIS	LAUERIN S. SABATKE
BURDETTE B. BOWLEY	JACOB H. MCKIBBEN	WILLIAM P. WOOD
HOWARD L. BEWICK	LLOYD W. OLANDER	MAX LETTS
LESLIE E. JOHNSON	ROGER PATRICK	W. GRANT MCGREGOR



TOP ROW, left to right: Thomson, Olander, Bewick, Stitt, Abrahamson.
SECOND ROW, left to right: Wood, Dickey, Bowley, Lewis, Smith, Beach.
THIRD ROW, left to right: Sabatke, Merritt, McKibben, Soderberg, Layton.

Founded, Ohio State University,
1904. Thirty-two active chapters.

Town Eta Chapter, established 1914.
Organized as A. G. R. club, 1913.



Alpha Gamma Rho

MEMBERS IN FACULTY

BLAIR CONVERSE	FRED FERGUSON	C. W. McDONALD	ROY SNYDER	F. B. PADDOCK
J. C. ELDRIDGE	FLOYD JOHNSON	GEOFFREY SHEPHERD	BURT ODERKIRK	M. MORTENSEN
M. D. HELSER	WILLIAM MURRAY	RAY SMITH	D. A. FITZGERALD	R. S. STEPHENSON
	J. L. ROBINSON		C. A. MATTHEWS	

GRADUATE MEMBERS

RUSSELL BAILEY	H. C. MURPHY	WILLIAM OGLESBY
R. C. BENTLEY	JOHNATHAN GRUENWALD	OTIS POPE
	ALVIN ODERKIRK	

ACTIVE MEMBERS

Seniors

R. EDWARD BAUR	WARREN W. GUTHRIE	TED S. WEEKLEY	J. NEIL RAUDABAUGH
CHAR. O. DOTY	DONALD M. KRUSE	RAYMOND K. MONAHAN	DAILY A. STEWART
	HARRISON TAYLOR	FREDRICK B. WILLRETT	

Juniors

WILLIAM BOWIE	JESSE K. DOTY	WILLIE TWEETEN
BEN DOHRMANN	BYRON SMITH	ALVIN VOGEL

Sophomores

MERRITT BAUR	RUSSELL NOLTE	KENNETH WALTER
CLARENCE GUSTAFSON	ARTHUR PORTER	CLIFFORD WHITNEY

Pledges

ROBERT BROWN	MERLE CAMPBELL	GILBERT HADLEY	GEORGE STRAYER
ARTHUR BOARDMAN	THEODORE ELLSWORTH	HERBERT JONES	WALTER THOMPSON
LORAS BOMBERGER	MARVIN FIRCH	ROBERT LEPPER	D. E. THOMPSON
LUTHER BURKETT	THEODORE DOHRMANN	ORVILLE MOORE	PAUL YOUNGDALE



TOP ROW, left to right: Gruenwald, Dohrmann, Guthrie, Murphy, Tweeten, Baur, Nolte, C. Doty, Bowie,
SECOND ROW, left to right: Porter, Boardman, W. Thompson, Youngdale, Eldredge, Helser, Whitney,
J. Doty, Strayer, Burkett,
THIRD ROW, left to right: Oderkirk, Benson, T. Dohrmann, Bailey, Campbell, Mortensen, Moore, Vogel,
Smith, Brown,
FOURTH ROW, left to right: Hadley, D. Thompson, Taylor, Gustafson, Weekley, Kruse, Bomberger,
Firch, Waters.

Alpha Sigma Phi was founded at Yale in 1848 and has thirty active chapters.

Phi Chapter was established on Iowa State Campus in 1920. Local Chapter was organized in 1911 at the Palisades.



Alpha Sigma Phi

MEMBERS IN FACULTY

FLOYD J. ARNOLD	GEORGE M. FULLER	RALPH H. PORTER
RAYMOND M. CONGER	THOMAS J. MANEY	JOHN S. QUIST
SHERLOCK M. DIETZ	D. R. PORTER	WILLIAM H. STACY

ACTIVE MEMBERS

Seniors

WM. H. CARTER	ERNEST L. HENDERSON	RALPH B. SCHERR
J. WILBUR CHANDLER	LELAND W. KELSEY	WALLACE M. STANTON
ROY A. HANSON	KENNETH M. KRIZEK	MAURICE C. WALTER

Juniors

CLARENCE L. BOHAN	WILLIAM C. DACTLER	LESLIE C. WARBURTON
VICTOR J. COOK	CECIL E. HUBBARD	MARVIN K. YOUNG
	PAUL J. OLSEN	

Sophomores

ALBERT H. CARTER	IRVING A. KITTLESON	BERNARD L. LINDBERG
DALE E. IRWIN	LESTER W. LARSON	RICHARD L. VALENTINE

Pledges

THERON O. CLARKE	LEWIS L. HAWKINS	HILMER A. ODDEN
ROWLAND V. GILBERT	HOWARD F. LUPTON	KAY OLSEN
RICHARD H. GOWDY	KENNETH E. MEADOWS	KENNETH SEAMAN
RUSSEL W. HAVILAND	JOHN P. MURPHY	HAROLD C. SINDT
WM. F. STEARNS	GEORGE V. SVOBODA	



TOP ROW, left to right: Dachtler, Young, Bohan, Irwin, Murphy, Seaman, Hanson, Kittleson, Chandler.
 SECOND ROW, left to right: A. Carter, Larson, W. H. Carter, Lupton, Oldsen, Hubbard, Sindt, Gilbert, Odden.
 THIRD ROW, left to right: Olsen, Walter, Hawkins, Kelsey, Stacy, Haviland, Gowdy, Stearns, Krizek.
 FOURTH ROW, left to right: Svoboda, Valentine, Meadows, Lindberg, Cook, Scherr, Henderson, Stanton, Clarke.

THE BOMB

National social fraternity, organized 1894. 80 Active Chapters

Gamma Upsilon Chapter organized 1908.



Alpha Tau Omega

MEMBERS IN FACULTY

DONALD BRAZIE
W. M. DUNAGAN
E. L. GARLOCK

F. L. HALL
W. J. HENDERSON
T. W. MANNING
I. E. MELHUS
C. A. MOREHOUSE
R. M. VIFQUAIN
H. O. SMITH

HUGO OTOPALIK
EMERY ROLLER
C. R. F. SMITH

GRADUATE MEMBERS

MERWYN EVANS
GLENN G. SLOCUM

ACTIVE MEMBERS

Seniors

CHARLES DOW
NAT HANSON

MERLIN HILLMAN
ROBERT IRWIN
EDWARD LEE

MERLE PUTNAM
HOMER RAWSON

Juniors

GEORGE HAMILTON
ROBERT MARSHALL

IRWIN OEST
BYRON WAGNER
WORTH TRAMP

CLAIRE TREMAN
RUSSELL WESTERSTROM

Sophomores

JAMES CARLAND
WAYNE WAGNER

Pledges

CARL ALLEMAN
PAUL BARBER
MAX BIRD
MERRILL BIRD
DALE BOSSERT
WALTER BRAUER

HOWARD CHASE
JOHN CRILEY
ALBERT DODGE
ROBERT EMBREE
DONALD FISHER
KENNETH FRITTS

DONALD GLEAVES
EUGENE HART
ROSS KLUCKHOHN
EDWARD MAIRE
ORIN McELYEA
THOMAS McLERAN

RAWLINS PERKINS
THORWALD PETERSEN
HAROLD SOPER
DALE WEBER
BEN WHISLER
DONALD VARNEY



TOP ROW, left to right: Embree, Criley, Westerstrom, Irwin, Lee, Perkins, Max Bird, McLeran, Hanson,
SECOND ROW, left to right: Fritts, W. Wagner, Kluckhohn, Dow, Barber, Hamilton, Hart, Soper,
THIRD ROW, left to right: Dodge, Whisler, B. Wagner, Marshall, Moore, Fisher, Garland, McElyea,
FOURTH ROW, left to right: Chase, Merrill Bird, Maire, Putnam, Tremen, Hillman, Tawson, Weber,
Oest.

Founded at Miami University, Oxford, Ohio, in 1839.

86 Chapters. Tau Sigma Chapter installed in 1903.



Beta Theta Pi

MEMBERS IN FACULTY

O. H. CESSNA	N. S. THOMAS	J. M. THURBER
E. W. LINDSTROM		R. I. SIMPSON

ACTIVE MEMBERS

Seniors

HERBERT B. MCKAHIN	MURRAY B. PETERSEN	MARTIN W. SEIPPEL
ROSS OLIVER		WOLCOTT L. STEELE

Juniors

OREN C. CESSNA	WILTSE A. MCWILLIAM	NELSON ROYAL
JOHN J. CORRY	VERNON H. PETERSON	WILLARD H. SEIFFERT
AZOR M. DEWELL		BEVIER SPINNEY

Sophomores

EDOUARD E. EXLINE	CHARLES F. HARVEY	WESTON E. JONES
-------------------	-------------------	-----------------

Pledges

CLAYTON O. BLANDIN	EDWARD T. GERIN	WILLIAM J. MEYER	ALBERT S. PRIESTLY
ARMAN J. BUETTNER	ROBERT L. GORR	CHARLES M. MORTENSEN	MAURICE SHAMBURGER
PAUL J. BURWELL	GLENN D. HECK	GLEN W. MORGAN	GERALD A. SHARP
ROBERT P. FULLER	DONALD E. HELWIG	ROBERT H. PELTON	LAUREN K. SOTH
JOHN J. LLOYD	KEITH H. KAHLER	GEORGE W. POPE	A. FRANK THOMPSON



TOP ROW, left to right: Hosmer, Morgan, Fuller, Pope, Steele, V. Petersen, Helwig, Royal.
 SECOND ROW, left to right: McWilliam, Mortensen, Gerin, Priestly, Blandin, Sharp, Buettner, Cessna.
 THIRD ROW, left to right: Seippel, Exline, Soth, Kahle, Heck, Pelton, Harvey, Meyer, Lloyd.
 FOURTH ROW, left to right: Gurr, Corry, McKahin, M. Peterson, Seiffert, Young, Oliver, Dewell.

THE BOMB

*Pi Chapter was established in 1922.
Organized as Lambda Tau Alpha.*

*Founded at Princeton, New Jersey,
in 1824. Thirty Active Chapters.*



Chi Phi

MEMBERS IN FACULTY

A. L. BAKKE

H. H. PLAGGE

J. C. SCHILLETTER

ACTIVE MEMBERS

Seniors

JOHN T. AMES
JAMES E. AYRES
JOHN H. BOYD

J. ROBERT CORNELISON
PHILIP E. GISSAL
RICHARD C. JENSEN
MARTIN F. JORDAN

JOHN I. LEACH
FRED J. LUDWIG
ROY W. OLSON

Juniors

JULIUS LUDWIG

Sophomores

CECIL W. BROUGHTON
HERBERT J. DONNER

NORMAN K. HOPP

WILLIAM KLUG, JR.
WADE R. WILLEY

Pledges

LOUIS W. BALDGEMAN
JOHN R. BICKETT
LOREN W. COUNCE
JESSE Z. DAVIS

CLEO G. DUCKWORTH
JOHN R. MORRISON
LLOYD W. PROVINE

ROBERT H. STEVENS
JOHN M. TINDALL
PAUL L. TRUMBALL
ALWYN A. VITNUM



TOP ROW, left to right: Provine, F. Ludwig, J. Ludwig, Leach, Cornelison, Boyd, Morrison, Vitnum, Trumball.

SECOND ROW, left to right: Ames, Donner, Bickett, Counce, Baldgeman, opp, Stevens, Tindall, Duckworth.

THIRD ROW, left to right: Willey, Klug, Jordan, Jensen, Olson, Ayres, Davis, Broughton.

Founded, College of City of New York, 1899. Forty-seven active chapters.

Beta Alpha Chapter Established 1927. Organized as El Paso, 1911.



Delta Sigma Phi

MEMBERS IN FACULTY

LIEUT. HERBERT M. JONES

LIEUT. MARK BOATNER, JR.

ACTIVE MEMBERS

Seniors

HENRY M. BLACK	LEROY P. HALL	FLOYD R. SIMPSON
LaCLARE B. BOLES	R. DEAN HOLTZ	ARTHUR T. THOMPSON
RAYMOND A. ENGEL	EDWARD M. HOWELL	FORREST D. TURNER
GEORGE G. ENSIGN	ELMER KLEIR	A. PORTER WEHRLE
	WENDELL R. RITCHIE	

Juniors

LESLIE G. ALLENSTEIN	J. EDWARD FILIP
ALBERT L. BARKER	V. TRUMAN HAWKINS
JOHN K. BIESEMEIER	DONALD L. HUNT
BURTON W. DUTTON	LEWIS PETRAK, JR.

Pledges

JEAN ARNOLD	ROY MERRIMAN	WILLIAM B. PYLE
ELLIS H. GLOSS	BURDETTE MUNDHENK	OSMOND B. ROBERTS
J. HAROLD GOOD	BERNOLT PALAS	VERN T. ROBINS
GIBSON J. HUNTBATCHE	WESLEY A. POHORSKY	ALFRED I. STEIERT
JACK LYMAN		CYRUS LEO SYRACLE



TOP ROW, left to right: Hawkins, Simpson, Kleir, Roberts, Hall, Wehrle, Holtz, Phelps, Thompson.
 SECOND ROW, left to right: Good, Arnold, Allenstein, Filip, Ritchie, Pyle, Steiert, Black.
 THIRD ROW, left to right: Hunt, Mundhenk, Robins, Pohorsky, Ensign, Turner, Huntbatch.
 FOURTH ROW, left to right: Palas, Breiener, Jones, Engel, Howell, Boles, Dutton, Syracle.

Founded 1859, Bethany College, W. Va. Seventy-five chapters.

Gammas Pi established at Iowa State College in 1875. Reestablished in 1911. Organized as Harekyrs, 1909.



Delta Tau Delta

MEMBERS IN FACULTY

DR. C. H. BROWN DEAN C. F. CURTISS M. G. SPANGLER H. E. PRIDE

ACTIVE MEMBERS

Seniors

WM. LLOYD KENADY JOHN M. MOORE R. A. PRIDE DEFOREST A. SMITH
LEE FICKES MERLE R. NELSON ORRIE M. ROE DONALD J. WATSON

Juniors

ROBERT FICKES LOUIS H. JUDISCH IRVIN H. PACE
ROBERT V. JANDA DWIGHT G. MOORE SAMUEL H. RECK

Sophomores

EDWARD M. BEAR E. CLIFFORD EBERT WILLIAM J. SCHULDT
FORREST H. BENNETT KIEITH B. KNOPP MERYL LYNN TODD
JOHN S. RHINEHART

Pledges

LYNN A. BAUER JOHN CHIESA ROBERT MACDUFF MAXWELL F. SMITH
EARLE BLANKENSHIP HAROLD EASOM G. I. H. PERRY EDWIN E. TUTTLE
GEORGE M. BOOTH WALTER FRASER JOHN J. PETERS FRANK SWIFT
JOHN C. BUTLER LYLE HOWE R. G. PRAY RICHARD WILCOX
WESLEY WILCOX



TOP ROW, left to right: Rhinehart, L. Fickes, Pride, Peters, D. Moore, Bennett, Perry, Roe.
SECOND ROW, left to right: Tuttle, W. Wilcox, Easom, Pray, Judisch, Bear, Schuldt.
THIRD ROW, left to right: Knopp, R. Wilcox, Blankenship, MacDuff, D. Smith, Ebert, Pace, M. Smith.
FOURTH ROW, left to right: Todd, Swift, Butler, J. Moore, Brown, R. Fickes, Nelson.

Social fraternity. National organization founded November 4, 1834, at Williams College, Williamstown, Mass.

The present name was adopted in 1884, and the fraternity was incorporated in 1909. Fifty-four chapters at present. Local chapter founded Dec. 6, 1813.



Delta Upsilon

MEMBERS IN FACULTY

DEAN R. E. BUCHANAN	H. H. KILDEE	PAUL J. BEARD
JOHN H. BUCHANAN	F. D. PAINE	A. H. FULLER
F. G. CHURCHILL	P. E. BROWN	L. T. BODE

ACTIVE MEMBERS

Seniors

RICHARD C. BEHRENS	CARLETON SIAS
CLARK A. BRIGHT	RALPH VOGGENTHALER
IRVING L. CHRISTENSEN	

Juniors

CHARLES A. ALBAUGH	LINN F. HUMMEL	ROBERT D. NEIL
ELLSWORTH H. BENSON	HARRY JOHNSON	JACKSON A. PARKER
MILES W. BLISS	LEONARD C. LYLES	MARVIN M. SANDSTROM
GLENN A. COOK		HAROLD H. STAHL

Sophomores

HAL C. ANDERSON	SAM V. GILTNER	CHARLES A. CHAPPELL
-----------------	----------------	---------------------

Pledges

LEON AXELSON	KENNETH HORNUNG	FRED SOLDWEDDEL
TED BECHTEL	GEORGE KRUSE	JAMES H. STELK
WILLIAM S. DONAHEY	SILAS R. LEPLEY	MAURICE TAYLOR
LLOYD EISLEBEN	GEORGE P. MOBURG	HOWARD W. TILLAPPAUGH
GLENN P. HAPP	HARTFORD PALS GROVE	ROBERT L. VAUGHT
	LAVERNE J. SCHILTZ	



TOP ROW, left to right: Bechtel, Kruse, Lepley, Neil, Chappell, Palsgrove, Soldweddel, Stelk, Schiltz.
 SECOND ROW, left to right: Taylor, Sias, Voggenthaler, Bliss, Stahl, Parker, Tillapaugh, Giltner.
 THIRD ROW, left to right: Vaught, Axelson, Moburg, Eisleben, Anderson, Cook, Albaugh, Benson, Sandstrom.
 FOURTH ROW, left to right: Hornung, Johnson, Christensen, Behrens, Hummel, Lyles, Happ, Bright.

THE BOMB

Iowa State Chapter established in
1922. Organized at Iowa State as
Hau Ki, 1914.

Founded, Cornell University, 1890.
Thirty-five Active Chapters. Publi-
cation, Delta Chi Quarterly.



Delta Chi

MEMBERS IN FACULTY

FREDERICK E. KLOTZ HENRY STADE

ACTIVE MEMBERS

Seniors

FREDERICK BACKHAUS	EARLE ERION	ELMER LONN
RAY O. DONELS		AYRES MACKLEM

Juniors

ROBERT R. BURTNER	HAROLD POHLMAN	CARL M. KERN
CHARLES A. ELLIOTT	MERLIN HANSEN	JACK WILSON

Sophomores

GLENN CRIPPEN	MELCHIOR BRUNNER	HOWARD E. SCHULTZ
LYLE K. HUBB	AUSTIN J. KEENEY	RONALD PROCTOR

Pledges

HARLAN BACKHAUS	MILES MCCORKLE	ROY RESSEGUE
CLARENCE BAUER	GORDON NAGEL	CLAYTON ROBINSON
DONALD CHILD	LLOYD NAGEL	ROBERT ROGERS
BURTON DULL	LEO NEASHAM	JACK SHEA
RUFUS FUCHS	TRUMAN NELSON	DONALD SMUCKER
MARC GRIFFEL	ARLOE PAUL	FRANK THOMPSON
WAYNE HARRISON	GERALD RANDLEMAN	JOSEPH WADE
	Ed RASH	



TOP ROW, left to right: Kern, Backhaus, Bauer, Brunner, Shea, Ressegue, Thompson, Macklem, Crippen.
SECOND ROW, left to right: Donels, Burtner, Wade, Nasham, Robinson, Hansen, Fuchs, M-Corkle.
THIRD ROW, left to right: Griffel, Schultz, Harrison, Erion, Dull, Keeneey, Paul, Child.
FOURTH ROW, left to right: Pohlman, Backhaus, Smucker, Proctor, Randleman, Elliott, Hubb, Nelson.

Iowa State Chapter established in 1927. Organized as Lanthus, 1923.

Founded, University of Missouri 1905. Six Active Chapters.



Farm House

MEMBERS IN FACULTY

DELBERT BREAZEALE	J. C. HOLBERT	JOHN SHAW
LOREN DONELSON	W. V. LAMBERT	R. I. SIMPSON
EJNER FABRICIUS	ALBERT L. MIGHELL	R. O. STORVICK
	H. W. RICHEY	

GRADUATE MEMBERS

A. C. HOFFMAN	H. F. POLSON	W. P. SNYDER
---------------	--------------	--------------

ACTIVE MEMBERS

Seniors

MYRON AULTFATHER	PAUL A. GOESER	MERRITT H. McDONALD
WALTER F. BUCKHOLTZ	RALPH W. HELD	BEN. M. NANNEN
RALPH S. FARMER		JOHN A. SCHOLTON

Juniors

EARL D. ANDERSON	ELTON L. KING	HAROLD W. SADLER
ROY B. BABB	HOWARD A. KLINETOP	EDWARD B. SYNDERGAARD
	SAM D. McADOO	

Sophomores

HERBERT G. FOLKEN	MARION M. MATHEWS	WILLIAM I. PEPPER
-------------------	-------------------	-------------------

Pledges

DEAN L. CULVER	HOWARD L. HYLAND	DONALD M. SAVAGE
HOWARD W. ELY	JAMES C. JOHNSON	CLIFF F. SHINN
MARTIN G. FABRICIUS	FRANK L. MLEYNEK	DALE H. STENNETT



TOP ROW, left to right: Johnson, Fabricius, Hyland, Donelson, Aultfather, Anderson, King, Mathews, Mleynek, Lambert.
 SECOND ROW left to right: Mighell, McDonald, Babb, Ely, Holbert, Stennett, Shinn, Culver, Goeser.
 THIRD ROW, left to right: Sadler, Nannen, McAdoo, Farmer, Held, Scholton, Folken, Buckholtz, Pepper.

Social Fraternity. Founded December 19, 1869, at the University of Virginia.

107 Active Chapters. Gamma Lambda Chapter organized 1959.



Kappa Sigma

MEMBERS IN FACULTY

A. E. BRANDT	J. E. KIRBY	M. W. TAYLOR
F. D. BUTCHER	R. E. ROUBUSH	P. D. WILKINSON
F. HONAKER	G. W. SNEDECOR	N. C. WORKMAN

GRADUATE MEMBERS

L. E. ERWIN

ACTIVE MEMBERS

Seniors

DONALD ACHESON	PAUL APLIN	HAVENS KIRBY
	WALTER BUCHELE	

Juniors

CHARLES ALLISON	GEORGE HAWK	EUGENE McANELLY
CARL H. BROWALL	TRUBY JACKMAN	CHARLES K. PFAFF
A. N. BRUMLEY	GLEN JOHNSON	FRED WELSH

Sophomores

ROBERT CULVER	ARTHUR NELSON	JOHN SHARP
	ROLAND ROGERS	

Pledges

ROBERT BAKER	DALE FLEMING	PAUL JOHNSON	JACK ROADCAP
LOUIS CULVER	GERALD FLEMING	RALPH KIRK	ALFRED H. STEVENSON
WILBUR DANIELS	BEN GATASS	ROSS KNICKERBOCKER	ROBERT STEVENSON
GEORGE DOYLE	BEN GOOD	LLOYD LOUNSBURY	CUTLER SWANSON
W. C. EDWARDS	LEON HARRIS	DAVID MOODY	MAURICE WILSON
	FRANKLIN HASTINGS	SIMOND OSGOOD	



TOP ROW, left to right: Aplin, Daniels, Plummer, Acheson, Jackman, Lounsbury, Buchele, G. Fleming.
 SECOND ROW, left to right: Sharp, Nelson, Wilson, Kirby, Allison, Hawk, Culver.
 THIRD ROW, left to right: Rogers, Johnson, Culver, Hickey, Browall, Doyle, Knickerbocker, Gribben.
 FOURTH ROW, left to right: McAnelly, Peddie, Garver, Good, Johnson, Welsh, Kirk.

Alpha Tau Zeta Chapter, Established
1917. Organized as Alpha Club,
1909.

Founded, Boston University, 1898.
Seventy-eight Active Chapters.



Lambda Chi Alpha

MEMBERS IN FACULTY

DR. R. W. BORGESON	CAPT. RUMSEY CAMPBELL	L. G. ALBAUGH
DR. F. E. WALSH	D. R. JOHNSON	D. H. BLISS

ACTIVE MEMBERS

Seniors

WALTER H. MUNDT	HOWARD W. CRIST	ALVIN NELSON
BYRON B. MEYER	VICTOR J. BRUCHER	JAMES E. WAMSLEY
CLIFFORD C. CLIFTON		WILLIAM O. WATSON

Juniors

ROBERT L. JOHNSON	ROBERT C. LARSON	WILLIAM A. PINKE
HERROD NEWLAND	NORMAN L. HANSON	JOHN NORTHRUP

Sophomores

JOHN HOWARD McMILLAN	HAROLD STAFF	BURNETT H. ZIMMERMAN
HENRY J. WINGER	VANCE H. STANLEY	RICHARD WILKINSON
WILLIAM M. MCINTYRE	EUGENE TRAVER	PAUL R. MOORE

Pledges

PAUL BERG	DUNCAN GIFFEN	ANEL JORGESEN	GLENN SHIMP
ANDREW BRANDS	LYMAN HIGGINS	KENNILWORTH KINSEY	HOWARD STALMAKER
CECIL CARETON	CHARLES HOOD	CARL PARSONS	FARREL SMYLIE
HULLIS CARLTON	CHARLES HUGHES	ROBERT SMITH	ADRIAN WILSON
EMERY ENGE	RALPH ICKIS	CHARLES WARNER	



TOP ROW, left to right: Wamsley, Staff, Jorgesen, Hughes, Doolittle, Moore, Brands, Winger, Newland.
SECOND ROW, left to right: Stalemaker, Johnston, Enge, Wilson, McMillan, C. Carlton, H. Carlton, Stanley, Traver.
THIRD ROW, left to right: Parsons, Smith, Warner, Crist, McIntyre, Brucher, Kinsey, Smylie, Northrup.
FOURTH ROW, left to right: Hanson, Wilkinson, Capt. Campbell, Mundt, Zimmerman, Meyer, Clifton, Larson, Nelson.

THE BOMB

Founded, Miami University, 1848.
Ninety-six active chapters.

Iowa Gamma Chapter, Established
1913. Organized as Aztec, 1904.



Phi Delta Theta

MEMBERS IN FACULTY

F. A. FISH A. B. CAINE

ACTIVE MEMBERS

Seniors

ARTHUR W. CHENOWETH ARTHUR W. ENGLE

Juniors

LLOYD S. BOHANNON	JOHN M. HALL	BURTRAM W. HOPKINS
ROBERT G. BURTON	G. CLARK HOLBROOK	JOHN B. WINGERT
	W. GUY HOOD	

Pledges

ROBERT BOAG	CHARLES HARRELL	CHARLES RYAN
ROBERT CHESBROUGH	WILLARD HERSHE	CLINTON SEAGUIST
REGINALD COOK	JACK KIMBALL	ROBERT SMITH
LOUDON DOYLE	OSWALD LORENZ	CONRAD STEPHENSON
EDWIN DRAKE	HOWARD MCGRIFF	ARTHUR STONEBROOK
JERRY FEROE	REDMAN CORWIN	WILLIAM WELD
	PAUL RIGHTER	



TOP ROW, left to right: Herke, Hall, Engle, Bohannon, Smith, Seagquist, Burton, Weld.
SECOND ROW, left to right: Wingert, McGriff, Lorenz, Stonebrook, Chenoweth, Hopkins, Feroe, Kimball,
Redman.

THIRD ROW, left to right: Holbrook, Boag, Cook, Hood, Doyle, Stephenson, Ryan, Chesbrough.

THE BOMB

Founded April 22, 1848, at Washington and Jefferson College. It now has 60 chapters.

Organized at Iowa State College as Xiota Avants in 1897, and became a national fraternity in 1907.



Phi Gamma Delta

MEMBERS IN FACULTY

MERRILL R. GOOD DR. WILLIAM H. JENNINGS
HARLEY J. HELM E. A. PATTEGILL

GRADUATE MEMBERS

IRVING F. JENSEN

ACTIVE MEMBERS

Seniors

GEORGE D. HARRELL	IVAN G. MYERS	PAUL E. THORNTON
ROBERT B. HARTMAN	MAYNARD L. SANDELL	GEORGE H. WILLIAMSON
SANFORD C. HILL	HAROLD B. SCHWEPPE	WILLIAM H. YANCY

Juniors

FREDERICK E. DENSLAW	PHILIP L. PRYOR	DUDLEY S. TRIPLETT
DONALD E. PROTZ	JOSEPH RUST	RUDOLPH E. TEGLAND

Sophomores

LYLE K. ANDERSON	ARTHUR C. DOUGLAS	RUSSELL KINTZLEY
VERDENE ANTHONY	LYNN H. FUHRER	ROGER A. MARTIN

Pledges

MELVIN C. BAUMAN	CARL H. HAIGLER	SHELDON B. LYNUM	JOE L. NORMAN
DARRELL N. BLAKE	RICHARD B. HOLST	BERNARD A. McDERMOTT	DELBERT L. ODEM
A. WESLEY BROTT	HERMAN R. HORN	WILLIAM F. MANNS	ERNEST L. RAVEN
ROBERT B. GABLE	EARL F. JENSEN	JOHN F. MONTGOMERY	JAMES R. MORRAY
	DERRALL C. KOOSER	EUGENE N. PEGAU	



TOP ROW, left to right: Lynum, Brott, Fuhrer, McDermott, Jensen, Schweppe, Blake, Wm. Jennings, Montgomery, Murray, Martin.
SECOND ROW, left to right: Yancy, Protz, Thornton, Myers, Horn, Odem, Douglas, Norman, Raven, Williamson.
THIRD ROW, left to right: Pegau, Gable, Manns, Bauman, Anthony, Rust, Harrell, E. Jensen, Kooser, Good, Pryor.
FOURTH ROW, left to right: Sandell, Denslaw, Haigler, Anderson, Triplett, Hartman, Hill, Tegland, Holst, Kintzley.

THE BOMB

Founded in 1926 as *American*. XI
chapter installed in 1924.

Phi Kappa founded at Brown Uni-
versity in 1859. Twenty-one active
chapters.



Phi Kappa

MEMBERS IN FACULTY

GEORGE C. DECKER

ACTIVE MEMBERS

Seniors

GEORGE F. BEAL

STEPHEN J. McDONOUGH

EDWIN W. PARLASCA

EDWARD C. WEGENER

GEORGE F. WILLIAMS

Juniors

DONALD BERNARD

ANDREW M. HENSING

MERLE JONES

EDWIN N. KENNEDY

LAURENCE E. MOBRACH

THOMAS A. RONAN

EDMUND WORLEY

Sophomores

JAMES CASEY

JOSEPH CROKER

WILLIAM F. FITZGERALD

ANTHONY J. KOELKER

EDWARD McDERMOTT

CHARLES MCKAY

MICHAEL NOETHE

Pledges

ALBERT J. BISONÉ

JAMES A. BROCKELSBY

RICHARD K. COLE

ROBERT ERTL

EDWARD FITZGIBBON

DANIEL GOODWIN

LEONARD HOFFMAN

KARL KADERABEK

PHILLIP LENZ

PHILLIP MAURO

JAMES R. MORIARITY

FRANCIS S. SLAGLE

GEORGE WAGNER

ARTHUR LUHRING



TOP ROW, left to right: Beal, Luhring, Ertl, Brockelsby, Fitzgerald, McKay, Fitzgibbon, McDermott.
SECOND ROW, left to right: Bernard, Goodwin, Hoffman, Worley, Mauro, Casey, Kaderabek.
THIRD ROW, left to right: Jones, Moriarity, Williams, McDonough, Parlasca, Wegener, Wagner, Koelker.

Founded at Washington and Jefferson College, 1852. Consists of fifty active chapters.

Iowa Beta chapter established in 1887, re-established in 1913. Organized as Omicron, 1907.



Phi Kappa Psi

MEMBERS IN FACULTY

CAPTAIN FRED B. LYLE DR. VERL A. RUTH DR. H. L. JOHNSON

GRADUATE MEMBERS

CHARLES E. HARTFORD, JR. GILBERT T. KEEFER

ACTIVE MEMBERS

Seniors

G. WILLIS HARTFORD	RUNDELL W. KELLY	GEORGE H. LIESER
JOHN A. HULL, JR.	LEONARD J. LESSENICH	BENJAMIN K. POSPISHIL
J. CLIFFORD JOSLIN		H. MORROW SWEENEY

Juniors

HAROLD F. DAWE	CLIFFORD P. HOUGLAND	EARL D. SMITH
ANDREW J. GRAVES	PAUL HOWE	HARLEY B. WILCOX
	HAROLD W. JAMESON	

Sophomores

STANLEY BEERS	ROBERT E. GALE	ROBERT SCHWERTLEY
RONALD ELMES	ARTHUR O'CONNOR	DEAN THOMPSON
	ANDREW L. PONTIUS	

Pledges

WILLIAM R. BARRETT	GERHART M. HOUG	NEAL J. HUFF
GEORGE C. BERGHOLDT	CONRAD FEATHERSTONE	CHARLES D. MILLER
RICHARD C. W. BOOKER	FRED D. FLICKINGER	REES D. PAINE
RICHARD BRUCE	SAMUEL J. HENDERSON	ROBERT A. RICKETTS
ROBERT H. CROUCH		GORDON N. ROSENBERG



TOP ROW, left to right: Howe, Graves, Pontius, Lieser, Hender on, Bruce, Booker, Ricketts, Houg.
 SECOND ROW, left to right: O'Connor, Dawe, Pospishil, Keefer, Joslin, Hartford, Smith, Miller, Hougland.
 THIRD ROW, left to right: Gale, Featherstone, Paine, Jameson, Elmes, Sweeney, Beers, Kelley, Huff.
 FOURTH ROW, left to right: Schwertley, Crouch, Thompson, Barrett, Lessenich, Hull, Bergholdt, Flickinger.

Social Fraternity, Founded at Miami University in 1898. Publication—*The Laurel*.

Alpha Nu Chapter established at Iowa State, 1928. Organized as Alpha Kappa Delta, 1920.



Phi Kappa Tau

MEMBERS IN FACULTY

FRANK E. BROWN JULIAN H. TOULOUSE

GRADUATE MEMBERS

OTIS D. COLE HUGH E. GORDON
J. W. EICHINGER, JR. HARRY E. PULVER

ACTIVE MEMBERS

Seniors

WAYNE B. HIBBS	LYLE B. PORTER	HAROLD F. SCHOLZ
DARWIN H. HUFF	HUBERT O. RICHARDSON	DON W. TRESKEDER
J. ROBERT KNAPP	VIVIAN J. ROSENGREEN	ROLLIN F. WARREN
GERALD A. LINEWEAVER		MARION YOUNT

Juniors

LOREN H. AISTROPE	DONALD F. PULLIN	HARRY R. SCHRODER
ELMO E. PILLARD		GEORGE W. SCHROEDER

Sophomores

J. WENDELL NICHOLS KENNETH T. PIERSON

Pledges

ELDON P. CARTWRIGHT	ROY V. MALOY	WAYNE H. RISER
FRANK D. DAVIS	WALTER F. MESSER	MERLE I. ROBISON
HAROLD J. HAYNES	DONALD R. NORCROSS	NELSE P. THIELE
WILLIAM HOLMES	FRED J. OLDENBURG	CARL A. VOSS
	GORDON B. KILLINGER	REX B. RASMUS



TOP ROW, left to right: Killinger, Porter, Rasmus, Haynes, H. Schroder, Norcross, Huff.
SECOND ROW, left to right: Pillard, Maloy, Voss, Knapp, Gordon, Riser, Aistrope, Hibbs.
THIRD ROW, left to right: F. E. Brown, Davis, Robison, Oldenburg, Warren, Pullin, Nichols, Pierson.
FOURTH ROW, left to right: Messer, Richardson, Cartwright, Eichinger, Treseder, O. D. Cole, Rosegreen, G. Schroeder.

Founded, Amherst, Massachusetts,
1873. Fifty-one active chapters.
Publication—The Signal.

This chapter was organized as a local,
Zeta Sigma Zeta, at Iowa State
in 1908, and established as Gamma
Deuteron Chapter in 1911.



Phi Sigma Kappa

MEMBERS IN FACULTY

E. F. GRAFF B. W. HAMMER

ACTIVE MEMBERS

Seniors

CARL R. GUSTAFSON	GEORGE E. MANN	BRINTON F. WHITE
RUSSELL LAW	GILBERT MYERS	W. RUSSELL WICKS

Juniors

JUSTIN CHEVALIER	GERALD JOHNSON	ALFRED L. TATE
DUDLEY DAY	LELAND C. MORLEY	RALPH W. WILLIAMS

Sophomores

HOWARD DUNN J. DARWIN SWANSON

Pledges

VERNE E. ABBOTT	JOHN D. ELLIOTT	JAMES MACMANUS
ROY BUCHANAN	WEAVER CONNELLEY	GEORGE MICHAEL
LLOYDE B. CALLISON	CECIL FREDERICI	HARLAN NELSON
KERLIN B. CARROLL	LLOYDE HOPKINS	GLEN TEMPLEMAN
PERLJY CHANDLER	AARON HOWELL	ORIEN VAN DYKE
	PAUL HUNTSINGER	

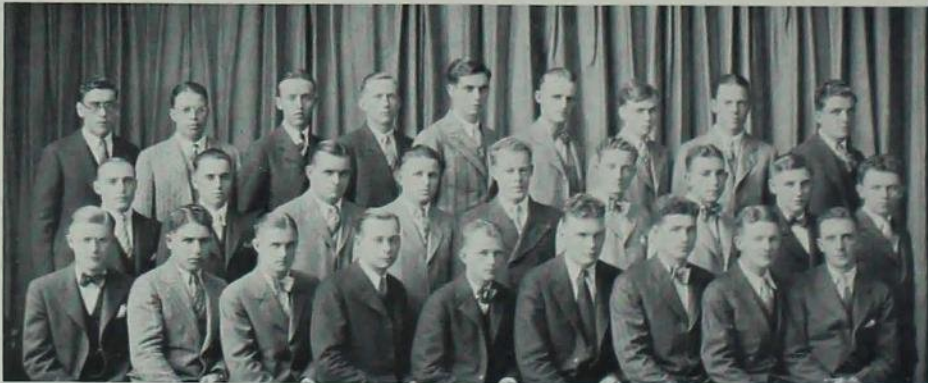

TOP ROW, left to right: Howell, Williams, Connelley, MacManus, Tate, Nelson, Dunn, Chandler, Elliot.
SECOND ROW, left to right: Osgood, Callison, Carroll, Michael, Law, Swanson, Morley, Van Dyke, Buchanan.
THIRD ROW, left to right: Day, Mann, Johnson, Myers, Gustafson, Abbott, Frederici, Chevalier, Wicks.

Social. Founded at University of Virginia, 1868. Seventythree chapters.

Alpha Phi Chapter established in 1913. Organized as Gamma Theta at Iowa State College in 1909.



Pi Kappa Alpha

MEMBERS IN FACULTY

DR. W. H. STEVENSON EARL WEAVER CAPT. O. H. DIXON

ACTIVE MEMBERS

Seniors

DONALD K. GEORGE CHESTER H. GIRARD JAY VENDELBOE
 KARL L. MICHEL

Juniors

ROBERT F. HAGER CHARLES A. RICHEY JOHN RICHARD WRIGHT
 GAYLORD S. WHITE

Sophomores

ROBERT M. FRICK RUSSELL O. NYE EARL W. VOLBERDING

Pledges

RIE B. ALDERMAN LLOYD D. JONES GERALD S. PENLY
 GLENN BEITER DAVID J. KEMPRES DELOS H. WALKER
 JOHN EDWARD DORMAN FRANCIS J. LENZ HENRY J. WIEDNER
 JACK ELLIOTT KEITH T. MARSH JOHN RUSSELL WINKEL
 JENKINS FALCON HOWARD F. MARTIN FIELDON C. WOOLUMS
 JACK K. FLEMING VINC L. NEUWOEHNER ALFRED F. ZISSLER
 MARVIN FRANCIS KENNETH C. ROBINSON



TOP ROW, left to right: Penly, Hager, Kempkes, Vendelboe, Zissler, Neuwoehner, Marsh, Elliott.
 SECOND ROW, left to right: Martin, Volberding, Frick, Michel, Bieder, Wright, White, Walker.
 THIRD ROW, left to right: Girard, Lorman, Jones, Lenz, George, Francis, Woolums, Robinson.
 FOURTH ROW, left to right: Falcon, Fleming, Nye, Richey, Winkel, Wiedner, Alderman.

Founded at Tuscaloosa, Alabama, 1858. One hundred three active chapters. Publication: The Record.

Iowa Gamma Chapter established in 1903. Organized at Iowa State College as the Dragon Club, 1900.



Sigma Alpha Epsilon

MEMBERS IN FACULTY

G. W. BURKE	C. A. IVERSON	C. D. RICE
W. F. COOVER	E. A. JOHNSON	A. SHANE
	C. D. LEE	

GRADUATE MEMBERS

W. B. KING	WM. D. TERMOILEN
------------	------------------

ACTIVE MEMBERS

Seniors

PAUL FEE	HUBERT GRAVES	JOHN KULP
	ROGER HOLM	

Juniors

RALPH ACKLIN	FRANK HODGDON	MERLE ROBBINS
	JAMES RADABAUGH	

Sophomores

MANLEY HUMPHREY	MARK MARTIN	LEONARD THELANDER
FRANCIS MORRISSEY	ROBERT MCKEE	JOSEPH WOLFE

Pledges

CHESTER BURWELL	PAUL GNAM	DAVID JAY
HOWARD DAVID	SAM HARTER	JACK OLDENMEYER
HOWARD DENNLER	JOHN HANSEN	WILLIAM PUTNAM
HORACE EATON	ORVILLE HASTINGS	ROY QUICK
HOWARD ERWIN	GEORGE HUMPHREY	LAURENCE REED
JAMES GNAM	HOMER HOWELL	WALLACE REYNOLDS
	JOHN KERF	



TOP ROW, left to right: J. Gnam, Robbins, Harter, McKee, Johnson, David, Reynolds, Reid, Sabus.
 SECOND ROW, left to right: Dennler, Howell, Humphrey, Eaton, Burwell, Morrissey, P. Gnam, Acklin, Erwin, Munson.
 THIRD ROW, left to right: Graves, Kern, Martin, Quick, Thelander, Jay, Lees, White, Kulp.
 FOURTH ROW, left to right: Markley, Lee, Hodgdon, Fee, Holm, Lamson, Radabaugh, Putnam, Hastings.

THE BOMB

Founded at Miami University, Oxford, Ohio. 87 active chapters.

Beta Omicron Chapter, established in 1916, organized as Rho Sigma Gamma, 1909.



Sigma Chi

MEMBERS IN FACULTY

M. P. BAKER

GRADUATE MEMBERS

H. R. SINNARD ALAN McCUTCHEON

ACTIVE MEMBERS

Seniors

REUBEN BERGQUIST	MURRAY GAUTSCH	ROY GROUT
CHARLES FUNK	KENNETH MITCHELL	RALPH WEBER
	ARTHUR KOESTER	

Juniors

JOHN STROBEHN	RUSSELL PRICE	PHILLIP LARSON
---------------	---------------	----------------

Sophomores

DONALD ALLEN	CLAIR ERZINGER	FERRILL LISCOMB
KERMETH BOEKE	VERNON FURROW	WILLIAM WALTON

Pledges

FRANK ARNOLD	ALFRED BURLING	ROBERT HANSEN	DONALD OSBORNE
GILBERT BARNES	BAIN CAMPBELL	GEORGE HOFFMAN	RALPH PRICE
MERRITT BLOW	CLEMENT CRAYCHEE	PAUL HUTCHINS	CLYDE ROSENFELD
HAROLD BRADLEY	WARREN DUESENBERG	WEBSTER INTERMILL	CARL TEST
LEONARD BRAKKE	HAROLD ELLIOTT	ROBERT LISTON	EDMUND WALKOWIAK
FORD BROWN	CHESTER FERRIS	WILLIAM MURRAY	CHARLES WESTON
	FRED GUGGISBERG	CLIFFORD OLDER	



TOP ROW, left to right: Campbell, Weber, Bradley, Bergquist, Craychee, Burling, Hutchins, Barnes, Hansen, Hoffman.
 SECOND ROW, left to right: Liston, Walton, Furrows, Elliott, Osborn, Older, Brown, Price, Rosenfeld, Walkowiak, Weston.
 THIRD ROW, left to right: Funk, Price, Guggisberg, Liscomb, Allen, Arnold, Koester, Grout, Boake.
 FOURTH ROW, left to right: Ferris, Erzinger, Strobehn, Murray, Gautsch, Intermill, Test, Sinnard, Larson, Mitchell.

1929

Three Hundred Thirteen

THE BOMB

Founded at the Virginia Military
Institute in 1869.

Local chapter founded April 4,
1904. 94 chapters.



Sigma Nu

MEMBERS IN FACULTY

J. R. FITZSIMMONS I. A. MERCHANT RALPH MOYER

ACTIVE MEMBERS

Seniors

CLIFFORD N. ANDERSON R. ROWLAND CALDWELL GEORGE L. IRVINE

Juniors

GLENN BERRYMAN MAURICE A. HALL DONALD STEVENS
J. WILLIAM BLYTHE LAWRENCE MURRAY ROBERT R. THOMPSON
EMERSON M. BROOKS CHARLES E. PATTERSON GERRIT H. WORMHOUDT

Sophomores

PAUL A. BEST MYRL MOWBRAY KARL HENDRICKS
RICHARD COLLINS PAUL TRAUGER GILBERT HUTCH
JAMES H. EMMERSON MORRIS HAMILTON JAY LIPODD

Pledges

SHERMAN ALLISON	JOHN FOSTER	HARVEY HESS	THOMAS RHODES
EDWARD CADE	MELFORD FRANCE	NORMAN HETHERSHAW	JOHN D. ROCKAFELLOW
GLENN CORCORAN	FRANKLYN FRICK	THOMAS MCCREERY	RICHARD D. SCHMITZ
J. WILSON CRAWFORD	OSCAR L. HALL	JOHN MATHEWS	RICHARD F. STROCK
AUGUST F. DIEHM	RICHARD HAWK	WILLARD MERCHANT	GLENN THOMSON
LESTER DUGAN	MARVIN HEDBERG	RICHARD E. NOBLE	ROGER WORDEN



TOP ROW, left to right: Mathews, France, Hendricks, Foster, Thomson, Hethershaw, Collins, Stevens, Hess, Berryman.
SECOND ROW, left to right: Worden, Cade, Hawk, Hall, McCreery, Rhodes, Hedberg, Patterson, Mowbray, Anderson, Brooks.
THIRD ROW, left to right: Crawford, Noble, Blythe, Diehm, Thomson, Dugan, Rockafellow, Corcoran, Lippold, Allison.
FOURTH ROW, left to right: Strock, Hutch, Emmerson, Wormhoudt, Irvine, Hall, Caldwell, Schmitz, Hamilton, Frick.

1929

THE BOMB

Founded at University of Richmond,
1901. Fifty-seven active chapters

Tusca Beta Chapter established 1916.



Sigma Phi Epsilon

MEMBERS IN FACULTY

C. C. CULBERTSON M. A. EMERSON BEN S. WILLIS

ACTIVE MEMBERS

Seniors

ELMER ADAMS HARLAN BINDEMAN GEORGE SCHWEITZER
CARROLL GARLAND

Juniors

VICTOR FLICKINGER FRANK HANNA THEODORE SCHNITTJER
EDWIN SCHLENKER

Sophomores

DONALD BLAIR PAUL SHORE

Pledges

THURSTON ADAMS	SAMUEL HOHENADEL	OSCAR REEDER
WALLACE ALLEN	HAROLD HUNZINGER	ELDON RESSER
EUGENE ALCORN	PAUL KLEVENS	MAX RICHE
ALLEN BALLARD	KENNETH LANDSNESS	GLENNON SHEPARD
WILLIS BIRCHARD	FRED LUTJENS	Cecil SCHILLING
CHARLES BROWN	JOHN MCCARTHY	MAXWELL STAYER
RALPH BRYANT	RICHARD MCKINNEY	WILLIAM THOMPSON
GEORGE HEBERT	HOMER PETERSON	HOWARD WETZSTEIN



TOP ROW, left to right: Schweitzer, Hunzinger, Wetzstein, Schlenker, Brown, McCarthy, Landsness, Adams, McKinney.
SECOND ROW, left to right: Allen, Birchard, Tussing, Adams, Blair, Garland, Alcorn, Bryant, Flickinger, Flickinger.
THIRD ROW, left to right: Thompson, Shilling, Kiewing, Hebert, Peterson, Ballard, Reeder, Hanna, Willis.
FOURTH ROW, left to right: Shore, Lutjens, Emerson, Bindeman, Riche, Resser, Stayer, Schnittjer.

Founded at Vincennes University,
1897.

Twenty-seven active chapters.



Sigma Pi

MEMBERS IN FACULTY

PROF. E. M. MERVINE PROF. W. L. FOSTER

GRADUATE MEMBERS

LLOYD E. MARSDEN

ACTIVE MEMBERS

Seniors

LAWRENCE BATTEY	ERCEL B. HUNT	HAROLD B. KALTENHEUSER
CARL J. BAUMHOEFENER		RALPH E. PIM

Juniors

HUGH A. LINN	REUBEN C. LUTTER	SYLVAN T. RUNKLE
--------------	------------------	------------------

Sophomores

L. RAYMOND SPEICHER	JAMES L. WATSON	PORTER HUGH ZENOR
	GLENN W. WOODS	

Pledges

JOHN W. ALLEMAN	DONALD L. JARRETT	WALLACE REYNOLDS
ALVIN C. BOHLANDER	KERMIT L. JOHANNSEN	CECIL A. SADDORIS
ARTHUR H. BOWMAN	BROOKS KEITH	LESLIE E. SADDORIS
WILLIAM S. FOSTER	MCCUNE KERN	OMER C. STEPHENSON
DARWIN O. FLETCHER	ELWIN LOHSE	RICHARD S. TATE
LOWELL GOODMAN	WALLACE V. MILLER	HOMER S. TISDELL
DEAN E. HOLTZ		SAM WHITEHOUSE



TOP ROW, left to right: Zenor, Lohse, Speicher, Bohlander, Alleman, Jarrett, Foster.
SECOND ROW, left to right: Linn, Stephenson, Bowman, Fletcher, Holtz, Lutter, C. Saddoris, Hunt.
THIRD ROW, left to right: Miller, Reynolds, Runkle, Marsden, Pim, Tisdell, Kern, L. Saddoris.
FOURTH ROW, left to right: Battey, Goodman, Keith, Woods, Baumhoefener, Watson, Kaltenheuser, Johannsen.

Local founded at Ames in 1911;
went national in 1915.

Founded, Illinois Wesleyan, 1898.
29 chapters.



Tau Kappa Epsilon

MEMBERS IN FACULTY

P. H. ELWOOD	R. D. MILLER	F. C. MILLER
	D. S. JEFFERS	

ACTIVE MEMBERS

Seniors

HURDMAN W. BARK	KENNETH H. HAR	DONALD B. PRUESS
CHARLES H. BUCKMASTER	HARRY L. HOAK	CARL F. RUDI
THOMAS W. GITTINS	JOHN M. LANG	FREELAND B. STREEPY
	EARL D. MCCAULEY	

Juniors

LEIGHTON E. MCCORMICK	ROBERT C. CASSELL	NORMAN A. MORRIS
-----------------------	-------------------	------------------

Sophomores

LYLE R. BAKER	ROY H. HOLMBERG	JOHN M. PONT
---------------	-----------------	--------------

Pledges

GLEN E. APPLETON	RALPH S. GOODALE	HAROLD C. SINDT
ROBERT G. BROWN	RAYMOND W. JOHNSON	CECIL V. STREEBIN
MELBOURNE F. BUNTING	WILLIAM W. KELSEY	ARTHUR M. STREEPY
PAUL D. BYERS	WAYNE D. MACGREGOR	HAROLD A. TEACH
RAYMOND E. CHILDS	ELMER R. POST	WENDELL K. VAN SLYKE
	CLAY A. ROBINSON	



TOP ROW, left to right: Pruess, Cassell, Childs, Rudi, F. Streepy, J. Pont, Goodale, Van Slyke.
SECOND ROW, left to right: E. Pont, Byer, Gittins, McCauley, McCormick, E. Pont, Byers, Johnson, Har.
THIRD ROW, left to right: Lang, Morris, Baker, Streebin, Hoak, A. Streepy, Bunting, MacGregor.

Founded at Norwich University,
1856. Forty-five active chapters.

Alpha Mu Chapter, established in
1922. Organized as Mohawk, 1912.



Theta Chi

MEMBERS IN FACULTY

DR. PAUL EMERSON	DR. ELLIS I. FULMER	TOLBERT MACRAE
DEAN J. E. FOSTER	J. A. HOPKINS	DR. C. H. WERKMAN

GRADUATE MEMBERS

EUGENE E. KELLEY DAVID C. SPRAGUE

ACTIVE MEMBERS

Seniors

CRAIG W. EAGLESON	PAUL T. PARKER	ORVILLE L. WILLIAMS
HAROLD F. MUELLER	DALE W. PEITZMAN	C. E. JONES

Juniors

ARLIE CHRISTENSEN	WAYNE H. MONTGOMERY	AUSTIN W. ZINGG
GERALD J. GANSER	EARLE B. McDOWELL	MARTIN L. MCINTIRE
	JAMES W. WEISS	

Sophomores

WAYNE Z. BURKHEAD	J. DALE MATLACK	MERLE E. NELSON
-------------------	-----------------	-----------------

Pledges

WILLIAM C. BLACK	DAVID C. JONES	ROBERT R. PORTER
MARVIN E. EPPERSON	WILBUR L. KLASSI	V. LAWRENCE SCOFIELD
CARROLL J. GLASS	CLYDE E. LEVALLEY	FREDERICK Y. THOMPSON
RAY H. GRIFFEL	LEWIS T. LONG	DORIS C. WILLIAMS
RALPH H. GRIFFEL	J. KENNETH McDOWELL	HAROLD L. YATES
HOWARD E. HARTMAN		WESLEY A. STRYKER



TOP ROW, left to right: J. McDowell, Burkhead, Glass, Yates, Mueller, Smith, Black, Stryker, D. C. Jones, Parker.
 SECOND ROW, left to right: D. C. Williams, Hartman, Klassi, Peitzman, Epperson, E. McDowell, Scofield, Sprague.
 THIRD ROW, left to right: Nelson, Ray Griffel, Porter, Fulmer, MacRae, Werkman, Ralph Griffel, Matlack, Montgomery.
 FOURTH ROW, left to right: Weiss, Eagleson, McIntire, Zingg, O. Williams, C. E. Jones, Ganser, Thompson, LeValley.

Founded at Union College, Schenectady, New York, 1847. 30 active charges. Publication, "The Shield."

Beta Deuteron Charge established 1919. Organized at Iowa State as the Colonials, 1908.



Theta Delta Chi

MEMBERS IN FACULTY

W. A. AITKEN PROF. J. S. DODDS P. C. TAFF
 PROF. P. S. SHEARER

ACTIVE MEMBERS

Seniors

CARL H. BARCLAY GEORGE R. GREGG CARL C. OURS
 PAUL HEFFERNAN

Juniors

KENNETH BURNETT RAYMOND KEASEY EWART D. POTTER JOHN A. WATSON
 RODNEY C. FOX HAMPTON H. LONG RALPH S. RICHARDSON FRANK L. WYLIE
 HOMER G. HAMILTON ALBERT E. MARTIN MAURICE W. SOULTS LEONARD H. ZAHN

Sophomores

LYLE C. BRUCH WILBUR JUHL WALTER MEYER ROBERT C. PHILLIPS
 DOYLE HAMMER MAYNARD KYNER CARL PETERSON ERVIN SCHMUECKER

Pledges

CECIL AIKMAN WAYNE KESTLER MERVIN NOLTE JEROME SPOFFORD
 LYMAN ARNOLD MATT L. LAWRENCE HAROLD PAUL GUY SPROW
 OSGOOD T. FOSTER DANA LASSER LAWRENCE T. PUGH RICHARD STANGE
 CHARLES HALTON HUBERT MCKINLEY WILLARD ROBINSON WALTER STANGE
 LEONARD HELFRICH EDWIN NELSON ERWIN SCHENK HAROLD TIETGE



TOP ROW, left to right: Helfrich, Soult, Long, Spafford, Wylie, Paul, Hammer, Watson, Bruch, Arnold.
 SECOND ROW, left to right: Phillips, Foster, Potter, Juhl, Fox, Lasser, Schmuecker, Lawrence, Sprow,
 Tietge, Heffernan.
 THIRD ROW, left to right: Barclay, Richardson, McKinley, Halton, Aikman, Hamilton, Nolte, Kestler,
 Peterson, Schenk.
 FOURTH ROW, left to right: Zahn, Burnett, Nelson, Kyner, Ours, Martin, Keasey, Meyers, Gregg, Pugh.

Founded April 29, 1864, at Rensselaer Polytechnic Institute, Troy, New York, 30 active chapters.

Chapter at Iowa State was founded in 1909.



Theta Xi

MEMBERS IN FACULTY

DEAN ANSON MARSTON RUSSELL H. RILEY

ACTIVE MEMBERS

Seniors

FRED J. ARNOLD	MARVIN C. CISLER	LOUIS NOVAK
LUTHER M. BRINDLE	CLARENCE R. ELDER	LEE D. MORK

Juniors

DONALD E. BOVEY	ROLAND R. MEYERS	ALVIN PRUCHA
WALTER CLAUSON		DONALD S. WILSON

Sophomores

MAURICE GREIMANN	ALLEN H. SCHOOLEY	WM. H. DAY
------------------	-------------------	------------

Pledges

ARTHUR BALSER	LESTER R. LARSON	REUBEN SELL
JOHN L. COOPER	ALBERT HEITMAN	THOMAS SWEATT
NEWELL P. CRINK	SEVERT MALUM	RUDOLPH TECKLENBURG
RONALD DIGGINS	CLYDE D. MARTIN	VERNON TURGASEN



TOP ROW, left to right: Bovey, Crink, Zollars, Greimann, Brindle, Diggins, Larson, Cooper.
 SECOND ROW, left to right: Martin, Sell, Wilson, Turgasen, Riley, Cisler, Schooley.
 THIRD ROW, left to right: Arnold, Mork, Tecklenburg, Elder, Balseer, Meyers, Malum.

Inter-Local Fraternity Council

L. K. APFEL.....*President*
 J. C. SHAW.....*Vice-President*
 F. W. AKERS.....*Secretary-Treasurer*

ACTIVE MEMBERS

Seniors

FORREST W. AKERS.....*Ausonia*
 LEON K. APFEL.....*Sigma Sigma*
 RONALD J. BERKHIMER.....*Adelante*
 RUSSELL B. BURTON.....*Tau Gamma Nu*
 RAYMOND G. PAUSTIAN.....*Lambda Delta Chi*
 JOSEPH C. SHAW.....*Beta Delta Rho*

Juniors

EDWIN W. DEAN.....*Beta Delta Rho*
 HAROLD C. FRITZEL.....*Sigma Sigma*
 EDWIN F. HEACOX.....*Lambda Delta Chi*
 HERBERT A. HEROLD.....*Adelante*
 HAROLD A. LINDBERG.....*Ausonia*
 LYSLE E. SHAFFER.....*Tau Gamma Nu*



TOP ROW, left to right: Shaffer, Herold, Dean, Burton, Shaw.
 SECOND ROW, left to right: Lindberg, Berkhimer, Apfel, Akers, Fritzel.



Adelante

MEMBERS IN FACULTY

REX BERESFORD	BRUCE J. FIRKINS	LINDON J. MURPHY
CHARLES S. DORCHESTER	ED. R. MCKEE	GORDON G. POULMAN
	E. G. MCKIBBEN	

ACTIVE MEMBERS

Seniors

RONALD J. BERKHIMER	HARLOW B. MILLS	RUSSELL C. WILLEY
DONALD C. KING		CLARENCE R. ZINK

Juniors

COLES B. BASON	HAROLD M. HARTONG	HORACE LOOMIS
FRED C. CROWELL	WARREN W. HUTTON	WILFRED S. MARTIN
GROVER L. GOODMAN		HARRY SHIRK

Sophomores

WILLIAM L. ANDERSON	BEN F. AYRES	DONALD OLIVER
PARKER ARTHUR	CLARENCE A. BOOTH	R. KURT ZIEBARTH
	WILL C. ENO	

Pledges

TOM BRINDLEY	HARRY L. JOHNSON	MAURICE R. MECHEM
OSCAR BLANCHARD	RUSSELL O. JOHNSON	DAVID F. MOORE
MELVIN H. DANNENBERG	WALTER J. KUEHN	ELDON T. PETERSON
DAVID B. GRIFFITH	JOHN R. LEWIS	ROBERT G. RUISCH
WENDELL H. HARMON	HOWARD E. LINS	LAWRENCE H. SCHOENLEBER
HERBERT A. HAROLD	MERRILL C. LORENZ	HENRY G. VOETBERG
JOHN R. HIPPLE	ROBERT F. MARSHALL	ROLLO A. WRIGHT



TOP ROW, left to right: Shirk, Wright, Dannenberg, Lorenz, Oliver, Goodman, Harold, Kuehn, R. Johnson.
 SECOND ROW, left to right: Ziebarth, Booth, Loomis, Eno, Martin, Mechem, H. Johnson, Marshall, Willey.
 THIRD ROW, left to right: Schoenleber, Hipple, Blanchard, Hutton, Murphy, Moore, Griffith, Harmon, Brindley.
 FOURTH ROW, left to right: Lins, Bason, Berkhimer, Zink, Dorchester, Mills, Ruisch, Arthur, Anderson.

Founded in 1921.

118 Hyland.



Alpha Mu

MEMBERS IN FACULTY

JOHN E. SMITH

ACTIVE MEMBERS

Seniors

EARL R. CHAMBERS	ROBERT VAN HOESEN
JACK W. HULL	LELAND C. WALLER
ELLWYN KROEGER	

Juniors

GEORGE R. FRIEDERICH	KARL WESTER
GLENN A. ROSSITER	

Pledges

RAY J. BROWN	BENJAMIN A. KAPPES
GILBERT C. CLARK	DAVID T. OLSON
HENRY C. JORGENSEN	KERMIT E. STROEDE



TOP ROW, left to right: Wester, Kappes, Clark, Hull, Waller, Jorgensen, Rossiter.
SECOND ROW, left to right: VanHoesen, Brown, Smith, Kroeger, Friederich, Olson, Stroede, Chambers.



Ausonia

MEMBERS IN FACULTY

EMERY GOSS H. R. MELDRUM
W. F. LaGRANGE ROBLEY WINFREY

GRADUATE MEMBERS

G. M. PETERSON

ACTIVE MEMBERS

Seniors

FOREST W. AKERS HARRY L. HOEGH HARRY LINDBLOM
ARTHUR L. HALLAND EDWIN A. KREKOW J. GOULD MELDRUM

Juniors

C. HAROLD CARLSON WALDO M. KRUSE HAROLD R. LINDBERG
CARL A. KOCH LA VERNE POHL

Sophomores

LORENZ KAY BERNARD W. KEMPERS RALPH A. TOWNE
RUSSELL E. MOUW

Pledges

FLETCHER E. CAMPBELL BRUCE M. KILPATRICK H. RAY SETTLE
LLOYD M. ELSTON CLARK E. KINNEY MILO F. STOK
LEON C. FULLER LESTER C. LANDE GLENN M. SHEARMAN
GLENN A. GARBBER HARRY L. NELSEN IVAN L. THOMPSON
ODDEN E. JOHNSON WESLEY E. NEUFELD LESLIE M. THOMPSON
REX L. JOHNSON JOHN PATTERSON GEORGE L. UNSER
H. RAY PUTNAM



TOP ROW, left to right: Patterson, Nelsen, O. Johnson, Lindberg, Krekow, Neufeld, Unser, Pohl, Koch
SECOND ROW, left to right: Peterson, I. Thompson, Settle, Kilpatrick, Kay, Mouw, Kinney, Halland, Shearman
THIRD ROW, left to right: R. Johnson, Campbell, Towne, L. Thompson, Carlson, Lindblom, Meldrum, Fox, Elston
FOURTH ROW, left to right: Kempers, Kruse, Hoegh, Lande, Akers, Putnam, Stok, Fuller.



Beta Delta Rho

MEMBERS IN FACULTY

J. R. SAGE H. M. BYRAM ROSS SUIT

ACTIVE MEMBERS

Seniors

CHARLES A. BISHOP WENDELL G. KELLOGG DWIGHT E. OVERMYER
 ARTHUR L. HOLDING HARRY F. MABBITT MERWYN H. PAINE
 PERCY C. JOHNSON JOSEPH C. SHAW

Juniors

CARLETON G. AUSTIN WALTER T. HANNA WESLEY H. SUIT
 EDWIN W. DEAN THEODORE MEYER

Sophomore

WESTON PENROSE

Pledges

JAMES S. BROWN KENNETH SMITH JOHN E. KELLER
 EDWIN J. BUMAN MILTON VICKS HILL D. OVERTURPF
 JOSEPH S. DAVIS WENDELL FANTON MAYNARD LEIGHTY
 HOWARD W. DYNES ORVILLE D. HEDRICK CARROLL WHITE
 GEORGE A. ESTEL HOWARD WHITNEY



TOP ROW, left to right: Penrose, Keller, Overmyer, Overturf, Smith, Austin, Vicks, Hedrick, Dean.
 SECOND ROW, left to right: Leighty, Whitney, Holding, Meyer, Scott, Brown, Hanna, White.
 THIRD ROW, left to right: Paine, Shaw, Kellogg, Bishop, Johnson, Fanton, Suit, Dynes, Mabbitt.

Founded in 1919.

2228 Lincolnway.



Gamma Sigma Alpha

MEMBERS IN FACULTY

W. F. COOVER J. C. CUNNINGHAM HENRY GIESE

GRADUATE MEMBERS

CHARLES L. POWELL

ACTIVE MEMBERS

Seniors

BURTON D. COWAN CLARENCE C. NORMAN JAMES B. WILLIAMS
 HAROLD M. KAUTZ HARLEY L. WHITNEY DALE G. WILSON

Pledges

EMIL C. BLECKWENN ARTHUR T. MCKEAN IVAN SACK
 CARL E. DAHL ROBERT M. PIERRELEE HAROLD J. SHOLD
 EITEL H. JAHR FREDERICK B. TAMMEN



TOP ROW, left to right: Wilson, Williams, McKean, Shold, Norman, Powell.
 SECOND ROW, left to right: Sack, Jahr, Whitney, Kautz, Cowan, Bleckwenn.

Founded in 1918.

2823 West.



Lambda Delta Chi

MEMBERS IN FACULTY

H. H. DUKES	L. O. STEWART
FRANK KEREKES	FRED LOBCH

GRADUATE MEMBER

MELVIN F. LATHAM

ACTIVE MEMBERS

Seniors

RAYMOND G. PAUSTIAN	HENRY V. LEWIS
---------------------	----------------

Juniors

EDWIN F. HEACOX	RUDOLPH J. LUBSEN	DANIEL C. PETERSON
-----------------	-------------------	--------------------

Sophomore

LLOYD D. MALEN

Pledges

EARNEST M. BENDURE	CLINTON B. MCKINNEY	FRANK S. WALKER
ARTHUR L. JOHNSTON	JOHN R. MONTAGUE	LLOYD D. WAMBOLD
FLOYD G. LATHAM	HAROLD V. NUTT	HAROLD F. WARREN



TOP ROW, left to right: Warren, Nutt, McKinney, Kerekcs, Latham, Lobch, Montague.
SECOND ROW, left to right: Lewis, Paustian, Heacox, Lubsen, Peterson, Malen, Zeiner.

Founded in 1914.

403 Hayward avenue



Sigma Sigma

MEMBERS IN FACULTY

J. H. GRIFFITH H. M. HAMLIN H. B. SWANSON

GRADUATE MEMBER

T. R. NAFFZIGER

ACTIVE MEMBERS

Seniors

LEON K. APPEL	RUSSELL H. DELAHOOKIE	PAUL A. LEICHTLE
CLARENCE E. BUNDY	DWIGHT A. DEWELL	MALCOLM R. SPROUL
IVOR D. BUTLER	REX E. DEWEY	GEORGE M. WILLIAMS

Juniors

HENRY A. CULBERT	CLARENCE N. JOHNDREAU	EARL D. PETERSON
HAROLD C. FRITZEL	PAUL E. McELROY	GEORGE S. GRAVES
GEORGE H. GRAHAM	HELEN K. MCKENZIE	KYNARD McCORMICK
	REUBEN E. PETERSON	

Sophomores

HARRY DREW	LAWRENCE LYSNE	NORMAN S. WALKER
ELMER H. LARSON	ELMER J. RITNER	FRANCIS WHITCOMB

Pledges

WILLIAM R. BON DURANT	ALDEN K. LEECHTMAN	MELVIN D. NASBY	WILLIAM M. SHANK
RICHARD K. BROWN	CHARLES H. LUDWIG	MELVIN C. PETERSON	ELWIN C. STRONG
HOWARD E. DELAHOYDE	HOWARD PAUL McCORKLE	HAROLD W. PETSCH	GEORGE W. SWENSON
WENDELL C. FRITZEL	WALTER D. MCKINLEY	EVERETT W. ROSENBERG	ROBERT L. TILLSON
RICHARD B. HAMMER	LYLE M. MATTSON	RALPH E. RULIFSON	HOWARD D. TILLSON
FORREST G. HUNT	DEAN F. MILLS	WESLEY H. SEYMOUR	



TOP ROW, left to right: R. Tillson, Whitcombe, Larson, Sproul, H. Fritzl, McElroy, Rulifson, Hammer, Swanson, McKenzie, Leichtman, Culbert, Brown, Walker.
 SECOND ROW, left to right: Dewell, Bon Durant, Seymour, E. Peterson, Drew, Bundy, Swenson, Williams, H. Tillson, Lyane, Rosenberg.
 THIRD ROW, left to right: McKinley, Strong, W. Fritzl, Petsch, M. Peterson, Naffziger, McCorkle, Dewey, Nasby, Graves, McCormick.
 FOURTH ROW, left to right: Ludwig, Butler, Ritner, Delahooke, Mrs. Conway, Johndreau, Graham, R. Peterson, Leichtle.



Tau Gamma Nu

MEMBERS IN FACULTY

W. R. RAYMOND	C. F. BASSETT	D. CATION
E. C. MCCrackEN		E. A. DYAS

ACTIVE MEMBERS

Seniors

RUSSELL B. BURTON	JAMES D. DEReUS	M. EDWARD DEReUS
HENRY J. BUYSMAN		JOHN T. HOYT

Juniors

MAX C. ESCHER	JAMES H. HOYT	HUBERT R. MEIER
LYSLE E. SHAFFER	WAYNE E. MCCREERY	RUSSELL C. WEAVER
CLARENCE W. HALLEEN		CLARE L. YALE

Pledges

LEONARD S. ANKERSTJERNE	WILLIAM E. ELLIOT	CYRUS A. KNAPP
CHARLES H. ANDERSON	LEONARD E. ENGEMAN	LEVOSCO W. SEVERE
GEORGE BURMA	DONALD F. JACKSON	RAYMOND H. SWARTZWELTER
	RAYMOND O. JOHNSON	



TOP ROW, left to right: Knapp, Swartzwelter, Meier, Severe, Escher, Hoyt, Burma.
 SECOND ROW, left to right: Weaver, Shaffer, Yale, McCreery, Engeman, Ankersjerne, J. H. Hoyt.
 THIRD ROW, left to right: J. DeReus, Bussman, Halleen, Burton, Jackson, Anderson, E. DeReus.

Founded in 1912.

1917 Oakland.



Upsilon Sigma Alpha

GRADUATE MEMBERS

R. W. JUGENHEIMER WALTER V. VERHILLE
C. L. MCGOWAN

ACTIVE MEMBERS

Seniors

FRED J. TIARKS JAMES B. PETERSON
R. WAYNE DOOLITTLE FRED H. MILLER
EMIL R. ERSTROM

Juniors

CARL H. TOBEN PEARL KELSEY
JOHN MILLER

Sophomores

WILLARD J. PRESTIEN GEORGE OVERGAARD
LYLE OLMSTEAD JULIAN J. BARRETT
JOHN JENSEN HAROLD E. WILSON

Pledges

GEORGE OVERGAARD JOHN JENSEN



TOP ROW, left to right: Tiarks, Ekstrom, Jugenheimer, Jensen, Wilson, Doolittle.
SECOND ROW, left to right: Peterson, Prestien, Fred Miller, John Miller, Kelsey.
THIRD ROW, left to right: Barrett, Toben, McGowan, Verhille, Overgaard, Olmstead.



Commons Club

GRADUATE MEMBERS

JAMES A. BRYSON CLEON E. HERRIOTT JULIUS SCHNEIDER

ACTIVE MEMBERS

Seniors

FRED A. BRAM	WILLIAM B. KENNEDY	BURDETTE E. SANDERSON
WILLIAM H. CUMMINS	JOHN L. LOUK	STANFORD J. TYSDALE
MACKLIN E. JOHN	OTHO T. MINER	GEORGE W. WIGHT
KENNETH R. JOHNSON		ARTHUR W. YOUNG

Juniors

OTAKAR HORAK	FRED G. PELLETT	EDMUND A. SAVERY
JOHN L. MCMURPHY	GLENN D. RABUCK	FRANCIS A. TAYLOR

Sophomores

HARRY F. BAMESBERGER	EMERY F. KENNEDY	JOHN Z. REED
LLOYD C. BLANK	ARVID F. MILLER	HOMER P. THIEL
ARLO H. HAGGE		SAMUEL VANDEEST

Pledges

LLOYD C. ALLEN	GAIL B. KAY	HORACE C. SAWYER
HUGH BOYCE	CAROL R. MINER	RALPH H. SCOTT
FRANCIS C. CLATTERBAUGH	MARVIN D. MYERS	JOSEPH S. TUNNICLIFF
JOHN A. FASSBINDER	HOWARD F. NEFF	LOREN O. WHITMAN
GILBERT HALLAM	GEORGE E. NICHOLSON	ROBERT WILSON



TOP ROW, left to right: Kennedy, Nicholson, Sanderson, Bram, Boyce, Rabuck, Hallam, Miner, Louk, Cummins.
 SECOND ROW, left to right: Van Duest, Sawyer, Miller, Wilson, Neff, Thiel, Tysdale, Tunnicliff, Fassbinder.
 THIRD ROW, left to right: John, Miner, Reed, Allen, Horak, Blank, Johnson, Kay, Pellett, Myers.
 FOURTH ROW, left to right: Savery, Whitman, Bamesberger, Bryson, Young, Taylor, Clatterbaugh, McMurphy, Kennedy.



Men's Dormitory

The first of a series of dormitories for men at Iowa State College was completed and opened for use in September, 1927. Into it have been incorporated the best available ideas for making an ideal college home for freshman men, where they may eat, sleep, study and come in contact with one another under favorable conditions. This is a definite effort to help the freshman in making the necessary adjustments to campus life which are always difficult.

The building is divided into three units, Alpha, Beta and Gamma, each separate from the other. About forty men can be accommodated in each of these units, which insures a group large enough to inspire a group consciousness and yet small enough to provide good fellowship which all may share.



BETA SECTION

FRONT ROW, left to right: Marshall, Risser, Thompson, Chinn, Kruse, Wesenberg, E. Elliot, Reiff, Wilcox, Beerup, Kern.
 SECOND ROW, left to right: Hughes, Romig, Hansen, Holdcroft, Black, J. Elliott, Werts, Jones, Bourke, Holz, Walker, Phippen, Kruse, Conklin, Reed, Johnson, Stanton, Sheplee, Neal, Lorimer.

THE BOMB



GAMMA SECTION

FRONT ROW, left to right: King, Jones, Seaman, Drake, Melvin, Peterson, Krizek, Houghen, Johnson, Howe, Stalmaker, Robinson.
 SECOND ROW, left to right: Cooper, Davis, Salvini, Erickson, Clock, Terrill, Larson, Schneider, Suder, Bieke, Malum, Coverdale, Schultz, Clark, Caputo, Gore, Brumma, Gilliland, Bowen, Ferguson, Vampel, Zobrist, Mrs. McDonald.

Mrs. Thomas McDonald is house mother for the entire dormitory, and each unit has a senior advisor—Alpha, Ed. Hill, A. H. '30; Beta, Wallace Stanton, Gen. E. '29; Gamma, Kenneth Krizek, Ind. Sci. '29. This staff is ever sympathetic and effective in promoting the interests of those in the dormitory.

The men have been given the greatest possible freedom in working out plans for self-government. Each of the three units has its own organization and there is a central committee which takes care of matters pertaining to the entire dormitory. The dormitory men have proven that they are able to manage themselves in a very creditable manner. In the next three years they can be depended upon to loyally uphold and maintain the ideals and traditions of Iowa State College.



ALPHA SECTION

FRONT ROW, left to right: Giffen, Rapp, Hill, Jacobsen, Johnson, McNaught, Gray, Putman, Appleton, Swift, Dorman, Swanson, Gerden.
 SECOND ROW, left to right: Dyer, Berg, Smith, Detra, Stone, Strong, Rash, Swank, Rummens, Mundhenk, Willet, Askew, Wurdeman, Miller, Wangens, Kinsey, Bomberger, Van Willigen.

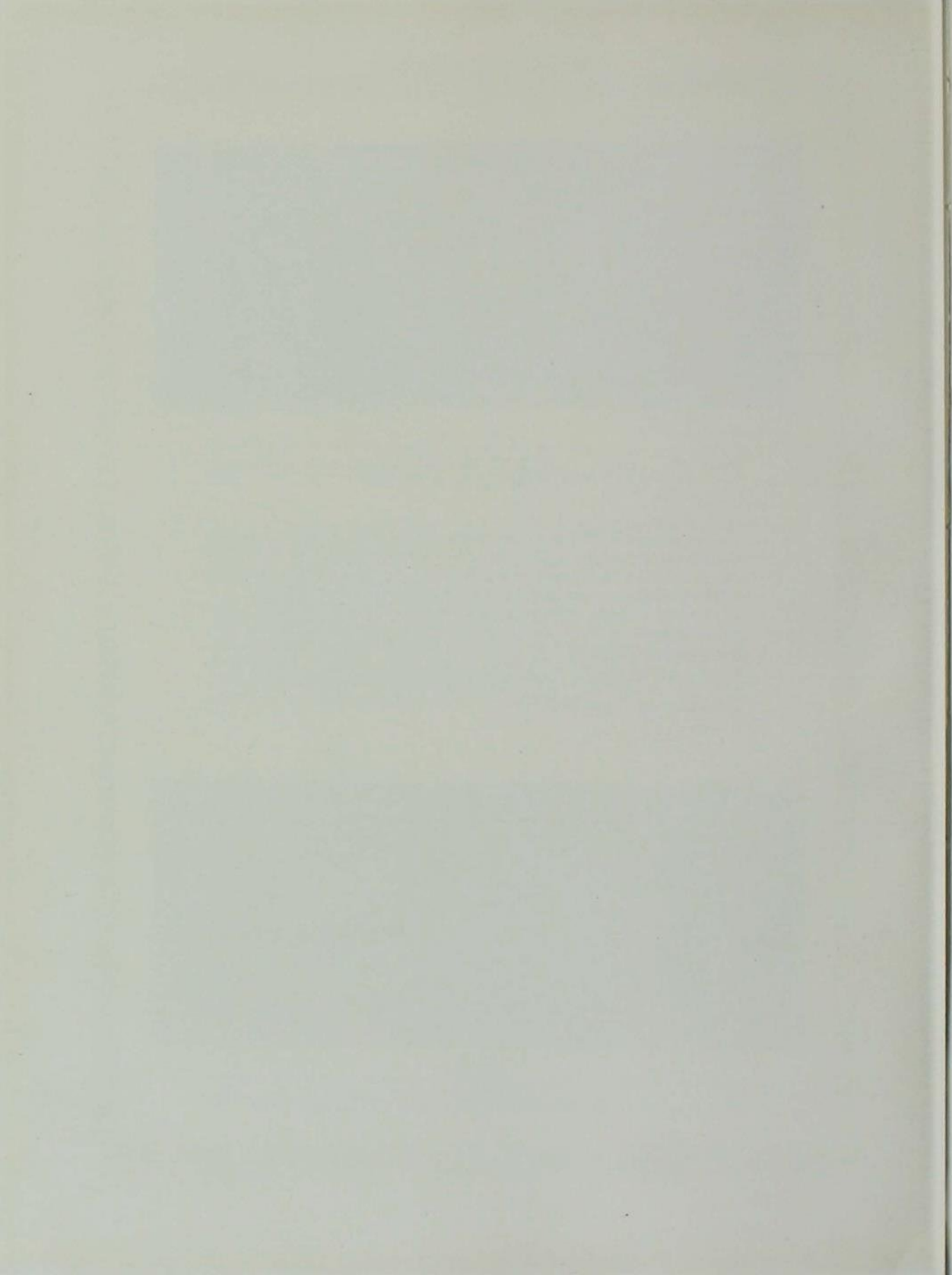

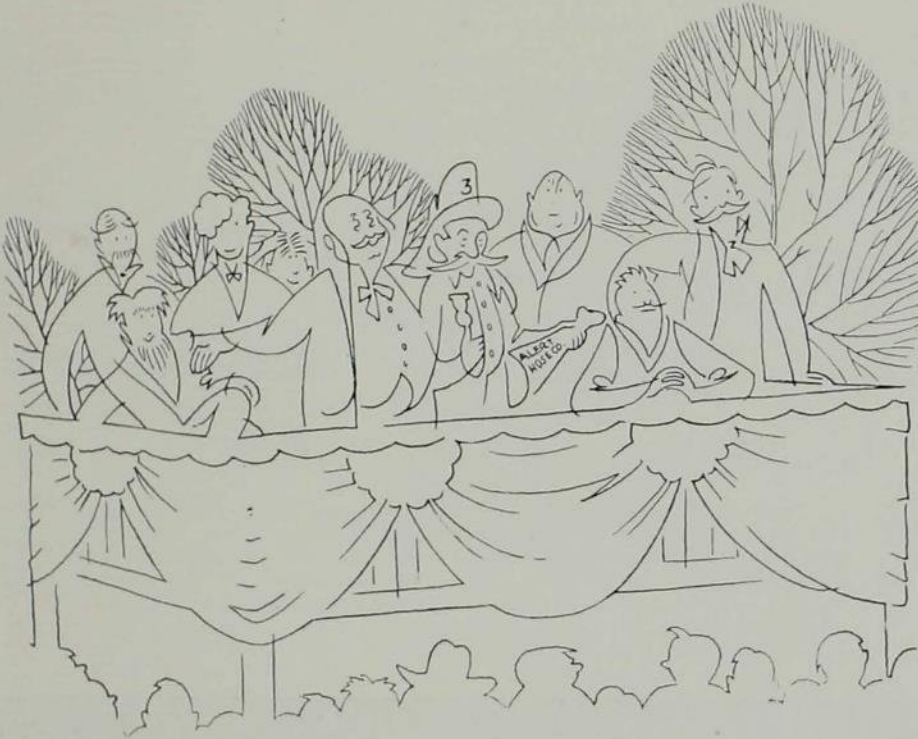

Honoraries

Cardinal Key



OFFICERS

STEPHEN McDONOUGH.....*President*
 GEORGE F. WILLIAMS.....*Vice-President*
 GERALD LINEWEAVER.....*Secretary*
 WALLACE STANTON.....*Treasurer*

GRADUATE MEMBERS

RAY CONGER ELGIN JOHNSON
 HERBERT SINNARD WALLACE BARRON

MEMBERS FROM CLASS OF 1929

STEPHEN McDONOUGH GERALD LINEWEAVER ROY GROUT
 GEORGE F. WILLIAMS WALLACE STANTON CLARENCE THOMPSON

MEMBERS FROM CLASS OF 1928

ELGIN JOHNSON HENRY LEERMAKERS HERBERT ENGELKING
 GILBERT KEEFER WALTER WICKS MARVIN McLAIN

Cardinal Key was organized as a senior honorary society for Iowa State men. It was founded to recognize such qualities as service to Iowa State, character, leadership and scholarship among Iowa State men, and to reward their merit by this honorary distinction.

Cardinal Key men are chosen in the spring and are tapped at the annual Veishea celebration.



TOP ROW, left to right: Keefer, Leermakers, Lineweaver, Engelking, McDonough, Grout.
 FRONT ROW, left to right: Thompson, Williams, Stanton, Johnson, Wicks, McLain.



AA Fraternity

OFFICERS FOR ENTIRE YEAR

SANFORD C. HILL.....*President*
 BILL KLUG.....*Vice-President*
 IRVING L. CHRISTENSEN.....*Secretary and Treasurer*

MEMBERS IN FACULTY

PROF. B. J. FIRKINS PROF. H. J. SCHMIDT

GRADUATE MEMBERS

RAY CONGER NORMAN THOMAS ROBERT LAMSON

ACTIVE MEMBERS

Seniors

IVOR BUTLER	HARRY HOEGH	MAX STAYER
IRVING CHRISTENSEN	NORMAN KRUSE	M. H. TAYLOR
SANFORD HILL	FRED LUTJENS	GEORGE WILLIAMS
HARRY HOAK	LESTER LANDE	GAYLORD WHITE
ARTHUR HOLDING	CARL RUDI	FRED LUDWIG
	FLOYD NICHOLS	

Juniors

RUSSELL BURTON	RICHARD MEIER	MAURICE SOULTS
RALPH GOODALE	ARTHUR RUGGLES	GLENN WOODS
GEORGE MARSH	ORRIS ROE	BILL KLUG
	GEORGE SCHLENKER	

The AA Fraternity is an organization of the athletes of Iowa State who have won at least one major A in varsity athletic competition. Men having a major A are eligible to election to membership. The purpose of the organization is to promote an athletic spirit on the campus and exert an influence toward the success of Iowa State teams in all lines of sport.



TOP ROW, left to right: Hoak, Soult, Stayer, Schlenker, Lutjens, Ludwig, Rudi.
 SECOND ROW, left to right: Holding, Meier, Roe, Williams, Klug, Goodale, White.
 THIRD ROW, left to right: Christensen, Lande, Hoegh, Hill, Kruse, Woods, Butler.



Alpha Zeta

OFFICERS

GERALD A. LINEWEAVER	Chancellor
WALTER F. BUCHHOLTZ	Censor
RUSSELL C. WILLEY	Scribe
CLARENCE E. BUNDY	Treasurer
FRANKLIN P. FERGUSON	Chronicler

MEMBERS IN FACULTY

DEAN C. F. CURTISS

H. H. KILDEE	J. A. STARRAK	H. D. HUGHES	A. W. RUBNICK
A. L. ANDERSON	J. B. DAVIDSON	J. L. ROBINSON	E. L. QUAFFE
A. B. CAINE	E. G. MCKIBBEN	F. S. WILKINS	E. F. GRAFF
C. C. CULBERTSON	M. MORTENSEN	F. B. SMITH	MURL McDONALD
BURT ODERKIRK	B. W. HAMMER	G. B. MACDONALD	W. H. STACY
J. M. EYVARD	C. A. IVERSON	W. V. LAMBERT	P. C. TAFF
M. D. HELSER	EJNER FABRICIUS	E. W. LINDSTROM	S. H. THOMPSON
W. F. LAGRANGE	ELGIN A. JOHNSON	H. W. RICHEY	FLOYD J. ARNOLD
JOHN SHAW	DELBERT F. BEEZEKALE	E. C. VOLZ	W. D. TERMOHLEN
EARL WEAVER	W. H. STEVENSON	H. L. LANTZ	R. O. STORVICK
P. S. SHEARER	T. H. BENTON	T. J. MANEY	RAY SMITH
DON BRAZIE	P. E. BROWN	B. S. PICKETT	FLOYD JOHNSTON
FRED FERGUSON	A. A. BRYAN	MAX HARDY	I. W. ARTHUR
C. L. HOLMES	L. C. BURNETT	J. C. CUNNINGHAM	GEORGE C. DECKER
H. M. HAMLIN	C. S. DORCHESTER	R. K. BLISS	H. H. KNIGHT
W. F. CRAMER	J. C. ELDRIDGE	I. T. BODE	J. C. GILMAN
HAROLD BYRAM	PAUL EMERSON	F. G. CHURCHILL	D. R. PORTER
	B. J. FIRKINS	H. L. EICHLING	

GRADUATE MEMBERS

R. M. CONGER	O. A. PAPE	ROBERT HAMILTON	EATON M. SUMMERS
EUGENE HARMES	R. M. BAILEY	H. F. POLSON	DONALD CATION
HUGO NELSON	R. A. PENDLETON	BENJAMIN RODENWOLD	D. R. PORTER
B. H. TRIBODEAUX	J. B. PETERSEN	W. P. SNYDER	H. C. MURPHY
J. W. THAYER	G. G. POHLMAN	DUKE V. LAYTON	DONALD H. BLISS

W. J. HENDERSON

ACTIVE MEMBERS

MYRON C. AULTFATHER	WILLIAM H. CARTER	CLIFFTON GOODLETT	LORING K. MACY
WILSON M. BEVERIDGE	CHAS. O. DOTY	HERBERT D. HAMM	MERRITT H. McDONALD
WILLIAM D. BOWIE	JESSE K. DOTY	RALPH W. HELD	MAURICE W. SOULTS
WALTER F. BUCHHOLTZ	RALPH S. FARMER	HOWARD L. HYLAND	ARTHUR T. THOMPSON
IVOR D. BUTLER	FRANKLIN FERGUSON	GERALD A. LINEWEAVER	RUSSELL C. WILLEY
CLARENCE E. BUNDY	PAUL A. GOESER	FRED J. LUDWIG	



TOP ROW, left to right: Willey, C. Doty, J. Doty, Macy, Beveridge, Thompson, Bowie.
 SECOND ROW, left to right: Merritt McDonald, Carter, Aultfather, Held, Goesser, Goodlett, Hamm.
 THIRD ROW, left to right: Butler, Farmer, Ferguson, Buchholtz, Bundy, Soult, Hyland.



Bomb Key

The "Bomb Key" is awarded to those members of the staff who have learned by bitter experience the amount of labor connected with preparing a college annual for publication.

MEMBERS

EDWARD BEAR	ARLOE PAUL
HENRY M. BLACK	DEFOREST A. SMITH
CHARLES CHAPPELL	HAROLD STAHL
CHARLES W. DOW	CLAIRE TREMAN
EARLE F. ERION	FRED WELSH
MARGARET MARNETTE	HELEN NEWHARD
	RUSSELL WICKS



TOP ROW, left to right: Erion, Bear, Newhard, Marnette, Stahl, Paul, Ensign.
FRONT ROW, left to right: Wicks, Tremen, Smith, Dow, Welsh, Chappell, Black.



Eta Kappa Nu

OFFICERS

R. C. JENSEN.....	<i>President</i>
L. C. NOVAK.....	<i>Vice-President</i>
M. R. NELSON.....	<i>Corresponding Secretary</i>
W. B. KENNEDY.....	<i>Recording Secretary</i>
R. LAW.....	<i>Treasurer</i>
G. WILLIAMS.....	<i>Sergeant at Arms</i>
J. T. AMES.....	<i>Bridge Editor</i>

MEMBERS IN FACULTY

F. A. FISH	D. C. FABER
V. P. HESSLER	P. KONKLE
F. D. PAINE	

ACTIVE MEMBERS

Seniors

JOHN T. AMES	VAUGHN HERSHEY	DEFOREST A. SMITH
MARVIN C. CISLER	J. ROBERT KNAPP	JAMES C. STITT
RICHARD C. JENSEN	RUSSELL LAW	CARL E. ROHRIG
WILLIAM B. KENNEDY	MILES H. LUSHER	GEORGE M. WILLIAMS
TEWES KINDEL	MERLE R. NELSON	FRED S. HIRD
	LOUIS C. NOVAK	

Juniors

MAURICE O. GREIMANN	GEORGE L. IRVINE
GEORGE W. HEWITT	HAROLD H. STAHL

Eta Kappa Nu is the honorary fraternity of Electrical Engineering. The organization was founded at the University of Illinois in 1904 for closer cooperation among the students and others in the profession, who by their attainments in college or in practice manifest exceptional interest and marked ability in Electrical Engineering. The Nu Chapter was installed at Iowa State in 1916.



TOP ROW, left to right: Law, Hershey, Greimann, Rohrig, Stitt, Lusher.
 SECOND ROW, left to right: Knapp, Ames, Hewitt, Smith, Kennedy, Cisler, Novak.
 THIRD ROW, left to right: Williams, Kundel, Jensen, Irvine, Nelson, Hird.



Order of the Goslings

MEMBERS IN FACULTY

BLAIR CONVERSE FRED FERGUSON

ACTIVE MEMBERS

EDWIN W. DEAN	ELMER H. PETERSON
PAUL M. HEFFERNAN	SAMUEL H. RECK, JR.
LOUIS H. JUDISCH	MARGARET M. SCOFIELD
DON KING	LYLE E. SHAFFER
MARGARET L. MARNETTE	CARLETON P. SIAS
STEPHEN J. McDONOUGH	GEORGE F. WILLIAMS

OFFICER

SAMUEL H. RECK, JR. *Grand Gander*

The Order of the Goslings was founded on the Iowa State campus April 14, 1922, in order to promote a better Green Gander, the college humor magazine. Its membership is limited to the staff of the Green Gander and, to be eligible for membership, one must have contributed editorial copy to two issues of the Green Gander, or have worked on the business staff for three issues.



TOP ROW, left to right: Shaffer, Marnette, Sias, Scofield, McDonough.
SECOND ROW, left to right: Dean, King, Reck, Judisch, Heffernan.



National Collegiate Players

OFFICERS

JOHN T. AMES.....*President*
 THOMAS W. GITTINS.....*Secretary*
 LLOYD MARSDEN.....*Treasurer*
 MISS SHATTUCK.....*Faculty Advisor*

MEMBERS IN FACULTY

MISS FREDRICA V. SHATTUCK MRS. HELEN K. SCHILLETTER
 MRS. LULU M. BRANDT MISS FLORENCE McCOMB
 MISS RUTH SHAW ED R. MCKEE

GRADUATE MEMBERS

MISS PHYLLIS CAUL MISS MARGARET SLOSS
 HARRY PULVER MISS OLIVE SETTLES
 WALLACE BARRON

ACTIVE MEMBERS

LLOYD MARSDEN JOHN AMES VIOLA WRIGHT
 KENNETH HAR ALLEN PERRY KARL MICHEL
 RALPH SCHERR HELEN HAGER HAROLD FRITZEL
 WINNIFRED HAHNE

National Collegiate Players is conducted as a purely honorary organization, selecting its membership from casts and production staffs of campus theatricals upon the basis of experience and excellence of work. Its purpose is to affiliate closely the college groups which are working for the betterment of drama in their own institutions, and so to raise the standards of amateur drama in America.



TOP ROW, left to right: Marsden, Ames, Fritzal, Har.
 SECOND ROW, left to right: Michel, Hager, Hahne, Scherr.



Pebul Fraternity

OFFICERS

PAUL FEE.....*President*
 HARRY HOEGH.....*Vice-President*
 CHESTER GIRARD.....*Secretary and Treasurer*

MEMBERS IN FACULTY

CHARLES HARTFORD, JR.

ACTIVE MEMBERS

RALPH L. ACKLIN	FRANK A. HANNA	IRVIN H. PACE
PAUL A. BEST	WILLIS G. HARTFORD	RUSSELL R. PRICE
CARL H. BROWALL	HARRY L. HOEGH	ROLAND H. ROGERS
JAMES F. CARLAND	ARTHUR HALLAND	JOSEPH L. RUST
JOHN H. DUNN	BURTRAM W. HOPKINS	WILLIAM J. SCHULTZ
LOYD M. ELSTON	W. HAROLD JAMESON	DEFOREST A. SMITH
PAUL F. FEE	LELAND W. KELSEY	ROBERT R. THOMPSON
MURRAY C. GAUTSCH	EDWIN N. KENNEDY	PAUL C. TRAUGER
DONALD K. GEORGE	JOHN W. KULP	DUDLEY S. TRIPLETT
CHESTER H. GIRARD	CHARLES A. MCKAY	EARL W. VOLBERDING
ROY A. GROUT	LELAND C. MORLEY	BYRON C. WAGNER
CARL GUSTAFSON	LAURENCE MOSBACH	RALPH W. WILLIAMS

Pebul was founded in 1923 by a group of men under five feet eight inches in height for the purpose of fostering better fellowship among men of their stature. Members are chosen for their popularity and campus activities. To date there have been one hundred and fourteen members of the organization.



TOP ROW, left to right: Kennedy, Williams, Carland, Morley, Kulp, Girard, Wagner, Graves, George.
 SECOND ROW, left to right: Schultz, Price, Pace, Smith, Walton, Hoegh, Elston, Gustafson.
 THIRD ROW, left to right: Hartford, Grout, Browall, Fee, Arkilo, Mosbach, Gautsch, Volberding, Dunn.



Phi Mu Alpha Sinfonia

OFFICERS

JOHN T. AMES.....	<i>President</i>
ALFRED L. TATE.....	<i>Vice-President</i>
WILLIAM KENNEDY.....	<i>Treasurer</i>
GEORGE E. MANN.....	<i>Secretary</i>
RUSSELL L. PRICE.....	<i>Historian</i>
NORMAN A. MORRIS.....	<i>Warden</i>

MEMBERS IN FACULTY

DEAN R. E. BUCHANAN	PROF. TOLBERT MACRAE
H. M. BYRAM	L. J. MURPHY
DONALD CATION	PROF. H. J. FLAGGE
PROF. O. H. HAWLEY	D. R. PORTER

GRADUATE MEMBERS

DONALD H. BLISS	W. NORRIS WENTWORTH
-----------------	---------------------

ACTIVE MEMBERS

Seniors

JOHN T. AMES	NORMAN A. MORRIS
ROY A. GROUT	ALVIN L. NELSON
JOHN T. HOYT	DWIGHT E. OVERMEYER
WILLIAM KENNEDY	RUSSELL R. PRICE
GEORGE E. MANN	ALFRED L. TATE
HARLOW B. MILLS	RALPH E. WEBER

Juniors

DALE G. FILLENWORTH	BYRON C. WAGNER
GEORGE C. HAVENS	

Phi Mu Alpha Sinfonia was organized October 6, 1898, by Ossian E. Mills and thirteen associates, at the New England Conservatory of Music. There are now 40 chapters. Alpha Delta chapter was installed at Iowa State in 1922. Members are chosen from those male students who have a consistent scholastic record above college average, and have to their credit at last five quarters of musical activity.



TOP ROW, left to right: Grout, Hoyt, Overmeyer, Fillenworth, Weber, Morris, Jones, Mann, Mills.
SECOND ROW, left to right: MacRae, Wentworth, Havens, Ames, Flagge, Nelson, Tate, Kennedy.



Pi Epsilon Pi

OFFICERS

G. G. MYERS	President
P. PRYOR	Vice-President
C. ELDER	Secretary
J. BOYD	Treasurer

MEMBERS IN FACULTY

PROF. F. E. BROWN PROF. C. A. IVERSON PROF. W. A. AITKEN

ACTIVE MEMBERS

FRED BACKHAUS	E. J. FILIP	J. SHIRK	L. C. MORLEY
C. E. BAUMHOEFENER	D. GEORGE	A. THOMSON	P. PRYOR
H. BINDEMAN	T. GITTINS	D. WILSON	R. RICHARDSON
J. BOYD	K. HAR	E. KROEGER	G. ROSSITER
C. BRIGHT	P. JOHNSON	J. KULP	D. SMITH
D. A. DEWELL	R. W. KELLY	E. LEE	T. WEEKLEY
C. ELDER	K. KRIZEK	H. MATHEWS	E. WEGENER
PAUL FEE	C. KOCH	G. G. MYERS	G. WILLIAMS
C. L. BOHAN	R. MOUW	C. NORMAN	O. WILLIAMS
H. A. CULBERT	T. RONAN	D. PEITZMAN	

The purpose of this organization is to foster school spirit and tradition. The graduating class of 1924 created a pep organization known as the Twisters. This band sponsors the college pep meets, the departure and the arrival of the college squads when on their trips, the welcome of the visiting teams, and, in general, all athletic activities.

The Twister chapter of Pi Epsilon Pi, na-

tional honorary pep fraternity, was installed during the winter quarter of 1925. The Twisters are composed of 38 students, 19 each from the junior and senior classes. Each spring during Veishea, 19 new members are chosen from the sophomore class. One man is selected from each fraternity and four from the school at large. Eligibility is the same as that required for the varsity teams.



TOP ROW, left to right: Rossiter, Kroeger, Wehrle, Mouw, Backhaus, Filip, Bindeman.
 SECOND ROW, left to right: Morley, Williams, Johnson, Wilson, Peitzman, Weaver, Pryor.
 THIRD ROW, left to right: Culberts, Thomason, Patnam, Myers, Norman, Elder, Alstrop.



Phi Kappa Phi

GRADUATE MEMBERS

LOUISE PEET	J. H. TOULOUSE
JULIUS SCHNEIDER	MILDRED BARR
H. R. SINNARD	FLORENCE BARR
CLEMMER WOOD	

ACTIVE MEMBERS

H. M. BLACK	B. A. MOORE
GEO. BROWNFIELD	H. C. MOSER
W. F. BUCHHOLTZ	A. L. NELSON
G. S. CARTER	IRENE NICKLE
MARVIN CISLER	W. L. NILSON
GERTRUDE COX	LOUIS NOVAK
MRS. J. E. EVANS	PAUL PARKER
FRANKLIN FERGUSON	R. G. PAUSTIAN
HELEN HAGER	DONALD PRUESH
BERTHA JANEWAY	ANNE RUTLEDGE
R. H. KIRBY	RALPH SCHERR
E. E. LUND	M. FRANCES STRAND
GEO. WIGHT	

Phi Kappa Phi was established to provide for an honor society dedicated to the unity and democracy of education open to honor students of all departments of American universities and colleges. Its prime object is to emphasize scholarship, the character in the thought of college students, to hold fast to the original purpose for which institutions of learning were founded, and to stimulate mental achievement by the prize of membership.



Phi Lambda Upsilon

OFFICERS

W. B. KING.....	<i>President</i>
J. H. McGLUMPHY.....	<i>Vice-President</i>
I. B. JOHNS.....	<i>Secretary</i>
C. D. FOULKE.....	<i>Treasurer</i>
L. D. GOODHUE.....	<i>Alumni Secretary</i>

MEMBERS

T. H. BENTON	E. I. FULMER	ALVIN NELSON
G. F. BEAL	W. G. GAESSLER	PAUL T. PARKER
H. D. BERGMAN	FISK GERHARDT	D. B. PRUESS
S. W. BEYER	HENRY GILMAN	M. B. PETERSON
E. W. BIRD	L. D. GOODHUE	B. K. POSPISHILL
R. W. BORGESON	H. GORESLINE	J. L. ROBINSON
R. M. BOWIE	E. F. GOSS	E. M. ROLLER
CLARK BRIGHT	H. P. GUEST	A. W. RUDNICK
ROBERT E. BROWN	THO. W. GUTTINS	R. W. RICHARDSON
C. R. BREDEN	C. E. HARTFORD	S. D. SATWALEKAR
F. E. BROWN	LLOYD L. HECK	J. A. SCHULZ
P. E. BROWN	R. M. HIXON	H. O. SMITH
J. H. BUCHANAN	A. P. HOELSCHER	W. STEVENSON
R. E. BUCHANAN	W. H. JENNINGS	O. R. SWEENEY
G. W. BURKE	H. L. JONES	J. A. SHEA
H. A. CHRISTOPHERSON	GEORGE JUDISCH	J. L. SCHNEIDER
N. A. CLARK	J. E. KILLINGER	J. H. TOULOUSE
E. R. COLLINS	W. B. KING	H. A. WEBBER
W. F. COOVER	R. H. KIRBY	C. H. WERKMAN
H. H. DUKES	N. F. KRUSE	J. A. WILKINSON
PAUL EMERSON	KARL LEE	D. D. WHEELER
J. M. EVVARD	MAX LEVINE	VERNON WALLACE
B. J. FIRKINS	J. A. LEERMAKER	GEO. F. WRIGHT
L. W. FORMAN	J. H. McGLUMPHY	F. E. WARE
R. L. FOSTER	M. MORTENSEN	LESTER YODER
R. E. FOTHERGILL	V. E. NELSON	I. B. JOHNS

Membership in Phi Lambda Upsilon is based on scholarship and personality. The purpose of the fraternity is to promote interest in Chemistry, with emphasis on research.

Phi Lambda Upsilon sponsors a scholarship award to the highest ranking freshman in chemistry.



Pi Gamma Mu

OFFICERS

MARTIN W. SEIPPEL.....*President*
 LOIS A. WITMER.....*Vice-President*
 PROF. W. G. MURRAY.....*Secretary and Treasurer*

MEMBERS IN FACULTY

MRS. MINNIE ALLEN	W. L. HARTER	MRS. M. MCGLADE	C. R. F. SMITH
LEROY D. BENEDICT	C. L. HOLMES	ALBERT MICHELL	MRS. ALICE STRAIGHT
RONALD C. BENTLEY	J. A. HOPKINS	P. L. MILLER	R. E. STEWART
KNUTE BJORK	J. P. HIMMEL	V. A. MOODY	NORMAN S. THOMAS
JOHN E. BRINDLEY	MRS. J. KIRKMAN	F. ROBOTKA	SAMUEL H. THOMPSON
THOS. L. COOK	A. H. LINDSEY	EARLE D. ROSS	GEORGE H. VON TUNGELN
D. A. FITZGERALD	T. W. MANNING	G. W. RUTHERFORD	MRS. VON TUNGELN
G. M. FULLER	LLOYD E. MARSDEN	L. B. SCHMIDT	GRACE M. ZORBAUGH
F. L. GARLOCK	W. G. MURRAY	GEOFFREY S. SHEPHERD	

ACTIVE MEMBERS

DONALD ACHESON	HAROLD KALTENHAUSER	HOMER A. RAWSON
PAUL APLIN	G. T. KEEFER	THEODORE SANDS
FERNE CAFFELLEN	KENNETH M. KRIZEK	MARTIN W. SEIPPEL
MRS. CLARA EVANS	GEORGE MARSH	MRS. GEORGE SNEDECOR
WINNIFRED HAHNE		GEORGE F. WILLIAMS

Pi Gamma Mu, National Social Science Honor Society, was founded at Winfield, Kansas, in 1924. The local chapter was founded in 1925 as Iowa Alpha. Membership is composed of students of the social sciences elected on a basis of scholarship and general qualifications. Thirty quarter hours with an average grade of at least 85 percent in economics, history or sociology are the scholarship requirements. The local society holds quarterly meetings and discusses subjects of interest in the field of social science.

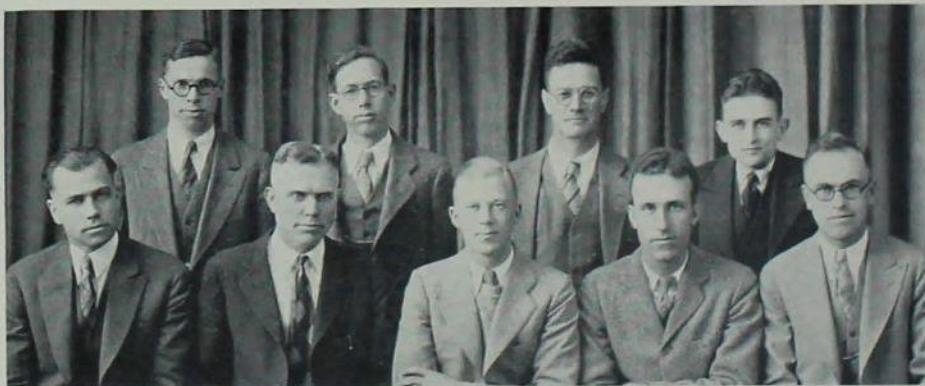

TOP ROW, left to right: Michell, Garlock, Hopkins, Krizek.
 SECOND ROW, left to right: Lindsey, Harter, Sippel, Williams, Shepherd.



Pi Mu Epsilon

MEMBERS IN FACULTY

ERNEST W. ANDERSON	M. E. DANIELLS	MARIA M. ROBERTS
J. V. ATANASOFF	DR. RACHEL EDGAR	J. F. ROBERTSON
F. A. BRANDNER	ANNIE W. FLEMING	DR. P. G. ROBINSON
A. E. BRANDT	DR. D. L. HOLL	DR. E. R. SMITH
F. A. CATLIN	W. H. JENNINGS, JR.	HELEN F. SMITH
DR. J. T. COLPITTS	I. B. JOHNS	DR. J. S. TURNER
	E. C. MCCrackEN	

GRADUATE MEMBERS

VERA BERG	LYLE D. GOODHUE	JOHN A. LEERMAKERS
L. F. DYRTT	WILLIAM R. HARLAN	M. B. MOORE
	HAROLD L. JONES	

ACTIVE MEMBERS

Seniors

FLORENCE BARR	ROBERT M. BOWIE	ALVIN NELSON
MILDRED BARR	GERTRUDE COX	PAUL T. PARKER
HENRY M. BLACK	ARTHUR W. DAVIS	EVELYN WALKER
	W. L. KENAGY	

Juniors

LEWIS H. AUSTIN	HELEN V. HARRISON
-----------------	-------------------

Sophomores

JAMES W. WEISS

Pi Mu Epsilon Mathematical Fraternity was founded at Syracuse, N. Y., in 1914, having for its aims, scholarship for the individual members in all subjects, and particularly in Mathematics and the advancement of the science of mathematics and the mutual and personal benefit of its members.

Major and minor undergraduate students of mathematics who are in the upper half in general scholarship and in the upper third in mathematical scholarship are eligible to membership.



TOP ROW, left to right: Robertson, Holl, Robinson, Brandner, E. R. Smith, Austin, McCracken, Bowie, Parker, Davis.
 SECOND ROW, left to right: H. F. Smith, Colpitts, Catlin, Daniels, Turner, Roberts, Fleming, Berg, Barr.
 THIRD ROW, left to right: Jones, Black, Barr, Atanasoff, Cox, Nelson, Walker, Anderson, Weiss.



Porpoise

OFFICERS

GEORGE M. WILLIAMS.....*President*
 LEONARD LYLES.....*Vice-President*
 ROBERT BURTNER.....*Secretary and Treasurer*

MEMBERS IN FACULTY

C. E. DAUBERT T. N. METCALF

HONORARY MEMBERS

VIRGINIA ALEXANDER	DOROTHY HOAG	F. REYNOLDSSEN
MARY BEYER	HERBERT EVVARD	BUCK SAMPSON
CECELIA CORNIELSON	SARAH HANSEN	INEZ SCHULTZ
VIRGINIA CONN	C. LONGFELLOW	MARGARET THURBER
	F. C. MILLS	

ACTIVE MEMBERS

Seniors

IVOR D. BUTLER	H. R. DELAHOKE	RUSSELL LAW
J. N. CHICKEN		GEORGE M. WILLIAMS

Juniors

RICHARD H. AHRENS	ROBERT R. BURTNER	LEONARD LYLES
MILES W. BLISS	HAROLD F. DAWE	BYRON O. SMITH
JOSEPH W. BLYTHE	LYNN F. HUMMEL	JOHN B. WINGERT

Sophomores

HARRY S. GIBBARD	LLOYD K. REYNOLDS	GEORGE L. UNSER
------------------	-------------------	-----------------

Porpoise swimming fraternity was organized at Iowa State College in 1921 in response to the need for some means of promoting swimming activities. Since its organization it has contributed materially to the growth of swimming into a major sport.

Membership is limited to men who show outstanding interest in aquatics. Honorary membership may be extended to women who show the same qualifications.



TOP ROW, left to right: Blythe, Law, Daubert, Chicken, Burtner.
 SECOND ROW, left to right: Reynolds, Hummel, Williams, Lyles, Delahooke, Unser.



Scabbard and Blade

OFFICERS

KENNETH HAR.....	<i>Captain</i>
HUBERT F. GRAVES.....	<i>First Lieutenant</i>
STEPHEN J. McDONOUGH.....	<i>Second Lieutenant</i>
PERCY C. JOHNSON.....	<i>First Sergeant</i>

MEMBERS IN FACULTY

MAJOR P. W. BOOKER	CAPT. A. M. HARPER	LIEUT. L. G. YODER	LIEUT. C. A. PYLE
CAPT. R. L. BURNELL	CAPT. O. H. DIXON	LIEUT. M. M. BOATNER	LIEUT. T. MCGREGOR
CAPT. R. CAMPBELL	CAPT. F. B. LYLE	LIEUT. H. M. JONES	

GRADUATE MEMBERS

R. R. CALDWELL	JOHN W. HULL	KENNETH HAR	HERBERT R. SINNARD
L. CAULUM	HUBERT F. GRAVES	CHESTER D. LEE	NORMAN S. THOMAS

ACTIVE MEMBERS

JOHN T. AMES	GEORGE G. ENSIGN	EDWARD M. HOWELL	LAURENCE W. MURRAY
JAMES E. AYERS	PAUL F. FEE	PERCY C. JOHNSON	ROBERT D. NEIL
LEON K. APPEL	LEON C. FULLER	RICHARD C. JENSEN	RAYMOND G. PAUSTIAN
HURDMAN W. BARK	MURRAY C. GAUTSCH	RUNDELL W. KELLY	DEFOREST A. SMITH
HENRY M. BLACK	L. W. GOODWIN	HENRY LEWIS	MORROW SWEENEY
JOHN H. BOYD	ROY A. GROUT	LEONARD J. LESSENICH	DUDLEY S. TRIPLETT
RUSSELL B. BURTON	GEORGE D. HARRELL	STEPHEN J. McDONOUGH	EARL D. MCCAULEY
CHARLES W. DOW	ROBERT B. HARTMAN	HERBERT B. MCKAHIN	

HONORARY MEMBERS

DEAN ANSON MARSTON	DEAN R. E. BUCHANAN
DEAN S. W. BEYER	HERMAN KNAPP

Scabbard and Blade, a National Honorary Military Fraternity, was founded in 1905 at the University of Wisconsin. In twenty-four years it has grown to seventy-three chapters. The local chapter became national in 1915. Membership is restricted to those men taking Advanced Military and who have shown exceptional qualities of leadership and command so necessary to a successful officer. The purpose, as stated in the preamble of the constitution, is to develop those qualities which go to make good, efficient officers, and, above all, citizens who can take their rightful place in the affairs of the community in which they may reside.



TOP ROW, left to right: Harrell, Fuller, Murray, Sinnard, Ayers, Lessenich, Boyd, Neil, Hull.
 SECOND ROW, left to right: Dow, Ames, McCauley, Lewis, Black, Triplett, Paustian, Burton.
 THIRD ROW, left to right: Graves, Ensign, Sweeney, Grout, McDonough, Gautsch, Kelley, Bark, Johnson.
 FOURTH ROW, left to right: Hartman, Howell, Appel, Har, Jessen, McKahin, Goodwin, Caldwell.



Sigma Alpha

OFFICERS

WILBUR BALMOS *President*
 PAUL GROUWINKEL *Vice-President*
 FLOYD ZAIGER *Secretary and Treasurer*

MEMBERS IN FACULTY

H. M. BYRAM	W. H. LANCELOT	M. A. SHARP
W. F. CRAMER	BARTON MORGAN	H. B. SWANSON
H. M. HAMLIN	A. A. SATHIER	J. A. WOODRUFF

GRADUATE MEMBERS

F. N. MASTERS

ACTIVE MEMBERS

Seniors

WILBUR H. BALMOS	PAUL H. GROUWINKEL
HAROLD H. BEANE	MERRITT H. McDONALD
CLARENCE E. BUNDY	FLOYD J. ZAIGER

Sigma Alpha was organized at Iowa State College in the spring of 1926. The major purpose of the organization is to further the cause of agriculture in the state to the end that 100 percent of the farmers will farm scientifically. The minor purposes are: to increase the prestige of Agricultural Education among members of the teaching profession, to promote closer cooperation between those engaged in agricultural work in the field and those in college, and to impress on Agricultural Education students the extreme importance of the department club.

There are two groups of members; resident and field. Resident members are just what the name implies, and field members are those who are in the field furthering the cause of scientific agriculture.

Membership is based primarily on service and secondly on leadership and scholarship.

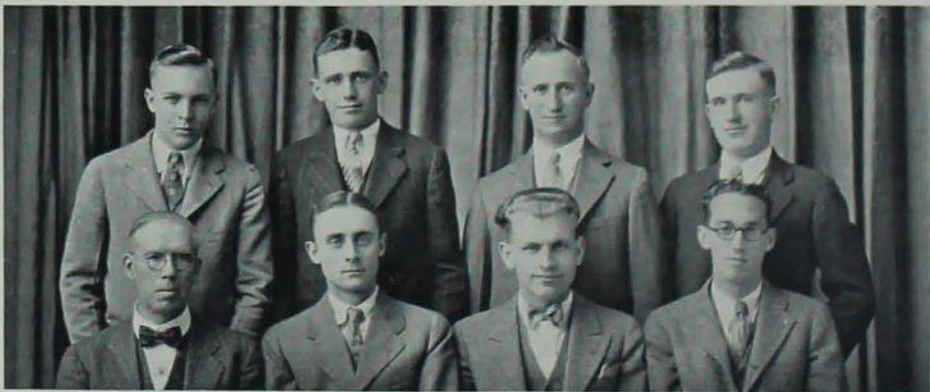

TOP ROW, left to right: McDonald, Beane, Sharp, Zaiger.
 SECOND ROW, left to right: Lancelot, Balmos, Grouwinkel, Bundy.



Sigma Delta Chi

MEMBERS IN FACULTY

BLAIR CONVERSE	THOMAS GILDERSLEEVE	J. M. EVVARD
L. R. COMBS	W. E. HOLMES	R. E. SMITH
J. S. DODDS	H. E. PRIDE	C. R. F. SMITH
FRED FERGUSON	E. R. MCKEE	R. WINFREY
	H. R. MELDRUM	

ACTIVE MEMBERS

Seniors

ARTHUR THOMPSON	EDWIN DEAN	WARREN HUTTON
FRANKLIN FERGUSON	MARVIN SANDSTROM	JAMES E. LOSEY
GAYLORD WHITE	FREDERICK CROWELL	PAUL MCELROY
STEPHEN McDONOUGH	HARRY McMARON	SAMUEL RECK
	RODNEY FOX	

Sigma Delta Chi is an international fraternity of men whose intent for life work is journalism. It was founded at DePauw University in 1909 and now has 42 chapters. Its members are chosen from students who have signified their intention of going into journalism after graduation. The Iowa State chapter carries on the Gridiron banquet each spring, awards cups for the best news story and editorial in country newspapers of Iowa, awards banners to the Iowa college papers having the best front page makeup in a yearly contest, recognizes the outstanding journalist of the campus each year by presenting him with a gold watch, conducts the "Campus Reporter" broadcast feature of radio station WOI, and assists in publishing the Green Gander.



TOP ROW, left to right: Sandstrom, Reck, Gildersleeve, Holmes, Crowell, Combs, White.
SECOND ROW, left to right: Smith, Dean, Ferguson, McDonough, Converse, Elder, Thompson.



Sigma Delta Epsilon

OFFICERS

MARTHA MCKELVEY.....	<i>President</i>
CHARLOTTE KING.....	<i>Vice-President</i>
LAURE McLAUGHLIN.....	<i>Secretary</i>
IDA M. SHILLING.....	<i>Treasurer</i>

LEIDA ADAMBERG
 FLORENCE BARR
 VERA BERG
 AMY E. BLAGG
 PEARL H. BURNETT
 FLORENCE H. CATLIN
 JULIA T. COLPITTS
 MATTIE CREIGHTON
 MARIAN E. DANIELLS
 RACHEL H. EDGAR
 ANNIE W. FLEMING
 MARIAN GRIFFITH
 ELIZABETH CUREWITSCH
 CATHERINE D. HARRIS
 ADA HAYDEN
 GERTRUDE A. HERR
 MARGARET C. HOUSE
 CHARLOTTE M. KING
 AMY M. LEVISCONTE
 BELLE LOWE
 MIRIAM LOWENBERG
 MARGARET MCFALL

MARTHA M. MCKELVEY
 LAURE McLAUGHLIN
 ELMA F. MILLER
 NELLIE M. NAYLOR
 P. MABEL NELSON
 LOUISE J. PEET
 MARIA M. ROBERTS
 MARY E. ROE
 FRANCES ROHRBAUGH
 OLIVE SETTLES
 IDA M. SHILLING
 MARGARET W. SLOSS
 ERMA A. SMITH
 HELEN F. SMITH
 ETHEL L. ST. JOHN
 NINA B. ST. JOHN
 ETHEL L. SWANSON
 ANNA H. TAPPEN
 J. MARIA TARWATER
 MARGARET M. THOMPSON
 ANNE E. WHITE
 ANELLA WIEBAN

HELEN WOODWARD

This organization was founded at Cornell University in 1921. The chapter at Ames was installed in 1925.

The object of this organization, as stated in the constitution, is to further interest in science, to provide a society for the recognition of women in science and to bring them together in fraternal relationship. Members are chosen from faculty and graduate students who are doing research work in science.



Sigma Upsilon

OFFICERS

EDWIN HEACOX.....*President*
 BYRON MEYER.....*Vice-President*
 PAUL HEFFERNAN.....*Secretary-Treasurer*

MEMBERS IN FACULTY

J. H. ATKINSON C. M. MITCHELL W. R. RAYMOND
 F. W. LORCH A. B. NOBLE J. M. THURBER

GRADUATE MEMBERS

LOREN DONELSON

ACTIVE MEMBERS

GEORGE BEAL	ELMER KLEIR	MAURICE GREIMANN	ALFRED TATE
FRANKLIN FERGUSON	BYRON MEYER	WILFRED MARTIN	FLOYD NICHOLS
WALTER BUCHHOLTZ	RALPH SCHERR	LAURENCE JONES	DONALD OLIVER
EDWIN HEACOX	EDWIN HILL	RODNEY FOX	CHARLES CHAPPELL
PAUL HEFFERNAN	MARVIN SANDSTROM	EDWIN DEAN	WILLIAM PEPPER

Sigma Upsilon was founded in 1906 by the federation of four southern literary clubs; Calumet of Vanderbilt University, Sopherim of the University of the South, Osiris of Randolph-Macon and Senior Round Table of the University of Georgia. There are at present thirty-three active chapters. Sigma Upsilon conducts a national short story contest every year. The national organization publishes the monthly Sigma Upsilon News-Letter.

Kappa Lambda Alpha was organized as a local literary fraternity in March, 1924, by a group of faculty and students, who were publishing the first series of the "Ames Narratives." In June of the same year Kappa Lambda Alpha became the twenty-ninth chapter of the Sigma Upsilon.

The purpose of the organization is to develop and encourage creative literary work on the campus. Eligibility to membership is based primarily on literary ability, interest and attainment.



TOP ROW, left to right: Beal, Buchholtz, Greimann, Thurber, Tate, Heffernan, Noble, Jones.
 SECOND ROW, left to right: Dean, Kleir, Scherr, Heacox, Nichols, Meyer, Fox, Martin.



Tau Beta Pi

OFFICERS

R. C. BEHRENS.....	<i>President</i>
D. A. SMITH.....	<i>Vice-President</i>
DONALD B. PRUESS.....	<i>Recording Secretary</i>
M. C. CISLER.....	<i>Treasurer</i>
WM. L. KENAGY.....	<i>Corresponding Secretary</i>

MEMBERS IN FACULTY

T. R. AGG	A. E. BRANDT	A. H. KIMBALL	H. E. PRIDE
S. W. BEYER	A. H. FULLER	F. E. KLOTZ	F. D. PAINE
L. T. BROWN	B. S. WILLIS	FRANK KERKES	O. R. SWEENEY
O. A. BROWN	F. A. FISH	R. A. MOYER	M. G. SPANGLER
M. P. CLEGHORN	W. L. FOSTER	L. J. MURPHY	W. J. SCHLICK
J. B. DAVIDSON	HENRY GIESE	C. H. YOHE	L. O. STEWART
J. S. DODDS	J. G. HUMMEL	R. A. NORMAN	J. R. SAGE
D. C. FAHER	M. R. GOOD	W. H. MEERER	L. B. SPINNEY

GRADUATE MEMBERS

R. E. FOTHERGILL	MAX LETTS
IRVING JENSEN	FRANK J. MCCORMICK

ACTIVE MEMBERS

G. F. BEAL	R. A. HANSON	J. R. KNAPP	R. G. PAUSTIAN
R. C. BEHRENS	P. M. HEFFERNAN	N. F. KRUSE	D. B. PRUESS
H. M. BLACK	L. W. KENAGY	RUSSELL LAW	R. B. SCHERR
M. C. CISLER	D. A. SMITH	L. D. MORK	JOHN SCHOLTON
J. D. DEREUS	W. M. STANTON	M. R. NELSON	J. C. STITT
C. W. DOW	ELMER KLEIR	L. C. NOVAK	

Tau Beta Pi was founded at Lehigh University in 1885 to mark in a fitting manner those who have conferred honor upon their Alma Mater by a high grade of scholarship as undergraduates or by their attainments as alumni. Members are chosen for their scholarship, activities on the campus and personality. At the present time the Association has 57 chapters with over 17,000 members.



TOP ROW, left to right: DeReus, Stanton, Dow, Paustian, Mork, Stitt, Black.
 SECOND ROW, left to right: Novak, Law, Knapp, Smith, Hanson, Beal, Cisler.
 THIRD ROW, left to right: Scholton, Kleir, Pruess, Behrens, Nelson, Scherr, Kruse.



T. L. B. Fraternity

OFFICERS FALL QUARTER

JAMES RADABAUGH.....	<i>President</i>
GEORGE LIESEB.....	<i>Vice-President</i>
MAURICE HALL.....	<i>Secretary</i>
DWIGHT MOORE.....	<i>Treasurer</i>

MEMBERS IN FACULTY

C. A. IVERSON T. W. MANNING

GRADUATE MEMBERS

H. SINNARD E. JOHNSON

ACTIVE MEMBERS

Seniors

W. BUCHELE	G. LIESER	H. RAWSON
R. HOLM	L. LESSENICH	R. WEBER
G. IRVINE	K. MITCHELL	M. HILLMAN
R. LAMSON		V. HULL

Juniors

C. BOHAN	M. HALL	J. RADABAUGH
C. BROWN	G. HOLBROOK	C. RICHEY
J. CHEVALIER	P. HOWE	M. ROBINS
F. DENSLAW	P. LARSON	G. WHITE
J. EMMERSON	L. MURRAY	H. WILCOX
R. FICKES	D. MOORE	W. TATE
G. GRAVES		R. WESTERSTROM

Sophomores

L. ANDERSON	K. HENDRICKS	R. MCKEE
V. COOK	F. LISCOMB	A. PONTIUS
C. ERZINGER		P. SHORE

Honorary social fraternity founded in 1900 for the purpose of promoting fellowship among thirteen national fraternities. The members are elected from the upper classes on the basis of social ability, activities and height. They must be six feet tall, active and well liked on the campus.



TOP ROW, left to right: McKee, Rawson, Pontius, Howe, Robbins, Lamson, Cook, Bohan, Westerstrom.
 SECOND ROW, left to right: Lieser, Hillman, Sinnard, Tate, Lessenich, White, Buchele, Richey, Hendricks.
 THIRD ROW, left to right: Anderson, Denslaw, Mitchell, Erzinger, Fickes, Graves, Chevalier, Murray, Liscomb.
 FOURTH ROW, left to right: Holbrook, Emmerson, Larson, Irvine, Radabaugh, Wilcox, Holm, Hall, Hull.

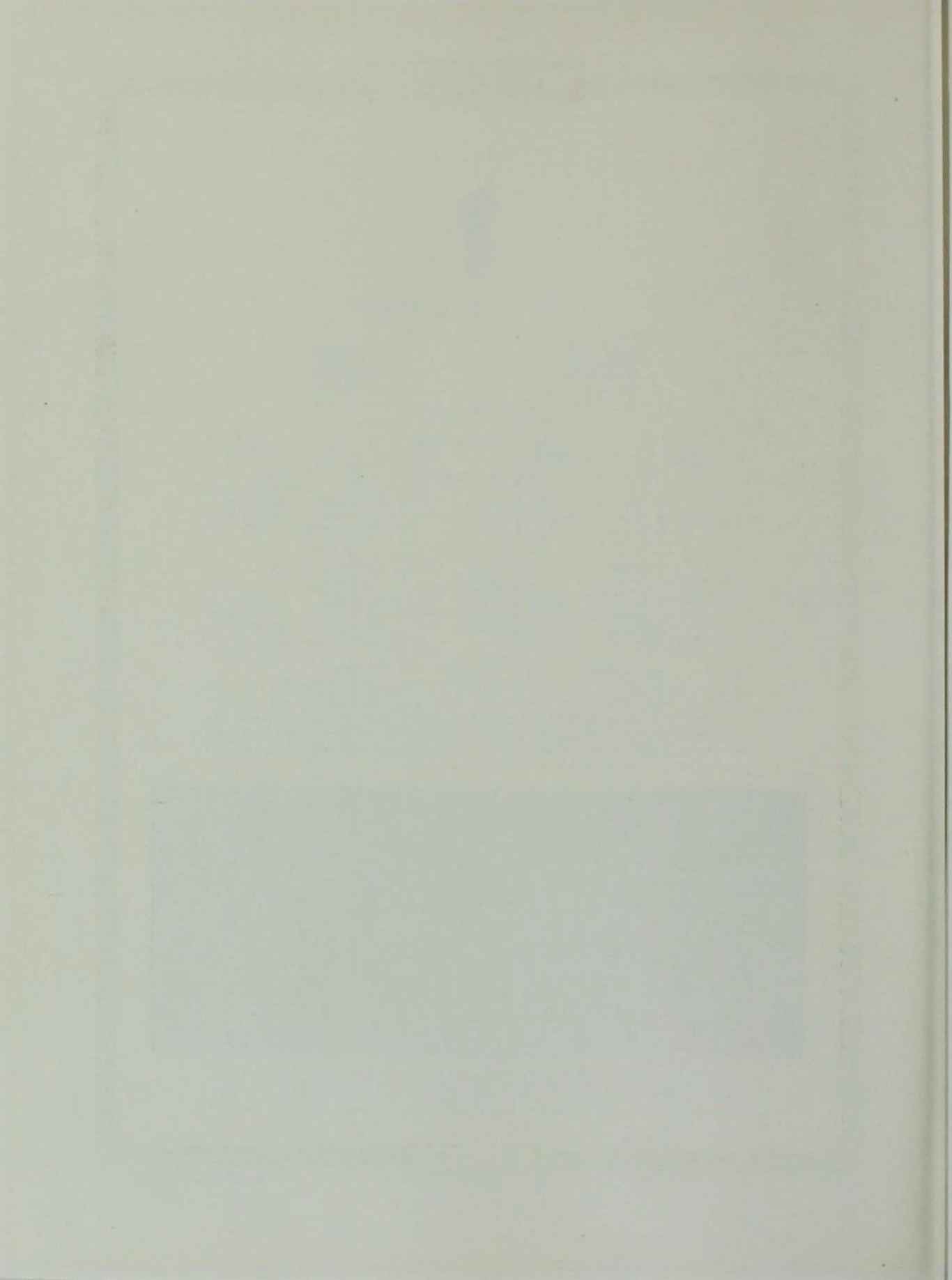



General Organizations

Agricultural Economics Club

OFFICERS FOR ENTIRE YEAR

HAROLD FRITZEL	<i>President</i>
EARL PETERSON	<i>Vice-President</i>
LORING K. MACY	<i>Secretary-Treasurer</i>

The purpose of the organization is to foster the work and good will of the Agricultural Economics Department of Iowa State College. All graduate students and all students enrolled in Agricultural Economics are members of the club.



Society of Agricultural Engineers

OFFICERS

GEORGE E. LOUTHAN.....*President*
 JOHN SCHOLTON.....*Vice-President*
 J. ROSS OLIVER.....*Secretary-Treasurer*

The American Society of Agricultural Engineers is the national organization representing the Agricultural Engineering profession. Its purpose is to promote intercourse among engineers in its field, and to encourage research and development in the fields of farm power and machinery, farm structures and sanitation, land reclamation and education. The society was organized at the University of Wisconsin in 1907. Iowa State has been a pioneer and long recognized as leader in this field, and has always had an active part in the National Organization. The society maintains student branches in schools where professional instruction in agricultural engineering is offered. The Iowa State student branch carries on its meetings in connection with junior and senior seminar and sponsors many divisional activities, as well as the interests of the parent society. A monthly magazine, namely, "Agricultural Engineering," is the official publication of the society.



TOP ROW, left to right: Sheffield, Skene, Schoenleber, Zingg, F. Zink, C. Zink, Clyde.
 SECOND ROW, left to right: D. A. Womeldorff, Anderson, Johnson, Mervine, Holtz, Ayres, McCormick,
 Cameron.
 THIRD ROW, left to right: Callison, D. G. Womeldorff, Carter, Collins, McKibben, Sharp, Brause,
 Cheney.
 FOURTH ROW, left to right: Hursh, Atchley, Scholton, Louthan, Oliver, Davidson, Sprague, Caldwell.

Student Branch of The American Ceramic Society

OFFICERS

W. LLOYD KENAGY.....	<i>President</i>
ERCEL C. HUNT.....	<i>Vice-President</i>
DONALD WATSON.....	<i>Secretary</i>
ORLAND ROEMER.....	<i>Treasurer</i>

MEMBERS IN FACULTY

PROF. PAUL E. COX PROF. D. A. MOULTON MISS MARY L. YANCEY

ACTIVE MEMBERS

Seniors

MURIEL L. AGG	W. LLOYD KENAGY	DONALD J. WATSON
MURRAY C. GAUTSCH	ROLAND LUEDERS	CARROLL F. GARLAND
KENNETH D. GOULD	ORLAND A. ROEMER	PAUL E. THORNTON
ERCEL B. HUNT		JOHN W. HULL

Juniors

WALTER L. BRAUER	GERALD L. JOHNSON	BERNARD C. PETERS
CHARLES H. BROWN	GEORGE W. JOHNSON	GEO. M. PETERSEN
JOHN J. CORRY	THEO. D. MEYER	JOHN R. ROUDEBUSH
EDWARD H. FLESSA	DWIGHT G. MOORE	WORTH W. TRAMP
ALAN L. GORMLY	KENNETH C. MORRIS	WADE R. WILLEY
FRANK B. HODGDON	RALPH M. SCHILD	GERRIT H. WORMHOUDT

Sophomores

WILFORD M. BEACH CATHERINE M. MORRIS

Freshmen

GLENN A. GARBER	CHARLES A. HOWELL	PRICE ROBERTS
DANIEL C. GOODWIN	RALPH E. KIRK	WILLIAM F. STEARNS
ALBERT HEITMAN	BERNARD M. MCGOUGH	EARL A. SOLOMON

The organization was founded during a convention of the National Brick Manufacturers' Association in 1898. It was founded for the purpose of studying ceramics from a scientific standpoint, and to increase a student's technical ability along ceramic lines. A banquet is given at the beginning of each school year, the purpose of which is to introduce the new students and to create a better fellowship between the faculty and the students.



TOP ROW, left to right: Meyer, Leuders, Gormly, Hull, Tramp, Peters, Moore, Brown, Wormhoudt, Roemer, Garland, Roubush, Petersen.
 SECOND ROW left to right: Hunt, Agg, Kenagy, Yancy, Cox, Moulton.
 THIRD ROW, left to right: Johnson, Brauer, Thornton, Gould, Gautsch, Hodgdon, Willey.

Block and Bridle Club

OFFICERS

DON PULLIN.....	President
RALPH HELD.....	Vice-President
DON KRUSE.....	Treasurer
G. M. PUTNAM.....	Secretary

MEMBERS IN FACULTY

H. H. KILDEE	P. S. SHEARER	JOHN SHAW	R. S. STEPHENSON
M. D. HELSER	EARL WEAVER	W. F. LAGRANGE	A. L. ANDERSON
J. C. HOLBERT	A. B. CAINE	R. L. COCHRAN	

ACTIVE MEMBERS

TED S. BESH	DONALD KRUSE	G. F. WASS	J. H. GOOD
RAY MONAHAN	G. H. HITCH	K. C. PETERS	MERRITT BAUR
F. B. WILLRETT	G. E. ANDERSON	S. D. McADOO	D. R. SHERMANN
D. W. JOHNSON	W. H. SPARBOE	B. F. DOERMANN	E. H. HILL
C. H. THOMPSON	R. S. RICHARDSON	E. E. McANELLY	C. E. TRAYER
EARL CHAMBERS	LAWRENCE STAUFFER	H. T. SCHNITTJER	ROBERT KAY
EARL ANDERSON	CLIFF SHINN	J. J. BARRETT	HOWARD KLINETOP
R. L. HINER	CHARLIE TRASK	T. S. OWEN	C. B. PILCHER
MORRIS ALDRICH	C. S. PARMELLE	V. H. STANLEY	EVERETT SHOEMAKER
F. K. RICE	ROBERT CULVER	WILL ENO	DONALD GROVERS
G. B. ECKLES	J. W. GREENWALD	LAWRENCE BOENING	MALCOLM McMURRICHIE
G. M. PUTNAM	ERNEST PHILLIPS	K. R. LITTLEFIELD	ROBERT FULLER
P. A. GOESER	R. F. WARREN	W. H. BROWN	RALPH HELD
L. M. BRINDLE	GERALD LINWEAVER	C. M. HARDIE	D. K. BLAIR
HERBERT KOEPEK	GEORGE WRIGHT	W. W. GUTHRIE	H. A. O'CONNOR
M. C. AULTFATHER	R. V. DICKINSON	C. A. BOOTH	WILBUR CHANDLER
F. J. LUDWIG	R. V. DIGGINS	D. A. BENNETT	E. C. EATON
CHAS. OSGOOD	D. F. HANSELL	W. M. KRUSE	K. E. WALTERS
HARRISON TAYLOR	BEN NANNEN	CARROLL PLAGER	L. H. ZAHN
URBAN KEFFLER	HOWARD STOCKDALE	JAMES HOYT	WILLIAM BOWIE
DON DOUGHTY	ED. SYNDERGAARD	GEORGE SWENSON	M. W. SOULTS
MARLOW OLSEN	R. H. ROBERTS	R. M. FRICK	C. O. DOTY
	J. L. HICKS		

Block and Bridle Club is a national organization of Animal Husbandry students. It was founded at Chicago in 1919 by the livestock judging teams of Iowa, Missouri, Kansas and Nebraska. There are ten chapters at the present time located at the agricultural colleges of Iowa, Nebraska, Kansas, Kentucky, West Virginia, Missouri, Oklahoma, Minnesota, Pennsylvania and Washington.



TOP ROW, left to right: Kildee, Stephenson, Shearer, Weaver, Cain.
 SECOND ROW, left to right: Porter, Mathews, Hansell, Zahn, Nannen.
 THIRD ROW, left to right: Held, Anderson, Stouffer, Brindle, Putnam, McAdoo, Littlefield.
 FOURTH ROW, left to right: Hiner, Iseminger, Shaw, Wight, Hill, Goeser.

Chemical Engineering Society

OFFICERS FOR ENTIRE YEAR

PAUL A. LEICHTLE.....*President*
 BURTON D. COWAN.....*Vice-President*
 CLIFFORD L. HOTCHKISS.....*Secretary-Treasurer*
 RICHARD DARBYSHIRE.....*Representative to Engr. Council*

MEMBERS IN FACULTY

L. K. ARNOLD PAUL BRUNS
 PAUL BIRD O. R. SWEENEY
 H. A. WEBBER

The organization has for its purpose the promotion of departmental activities and the fostering of a fraternal and professional spirit among the students and faculty of the department. All Chemical Engineering graduate and undergraduate students are eligible for membership.



Dairy Cattle Club

OFFICERS FALL QUARTER

BEN NANNEN.....*President*
 DUANE HANSELL.....*Vice-President*
 JOE SHAW.....*Secretary-Treasurer*
 DON PULLIN.....*Junior Representative*

OFFICERS WINTER QUARTER

BEN NANNEN.....*President*
 DUANE HANSELL.....*Vice-President*
 ARTHUR PORTER.....*Secretary-Treasurer*
 KENNETH LITTLEFIELD.....*Junior Representative*

MEMBERS IN FACULTY

EARL WEAVER H. H. KILDEE
 BURT ODERKILK C. A. MATTHEWS

GRADUATE MEMBERS

FLOYD ARNOLD FLOYD JOHNSON
 J. W. GROENWALD RAY SMITH

ACTIVE MEMBERS

Seniors

DUANE HANSELL LAWRENCE STOFFER
 BEN NANNEN ROLLIN WARREN

Juniors

KERMIT IVERSON KENNETH LITTLEFIELD
 HERBERT KOEPKE CHARLES PARMELE
 HOWARD KLINETOP ERNEST PHILLIPS

Sophomores

A. F. MILLER ROBERT STEWART
 ARTHUR PORTER LEONARD THELANDER
 CLIFF SHINN KENNETH WALTER

The Dairy Cattle Club of Iowa State was organized in February, 1925, for the purpose of promoting fellowship among those at the college interested in dairy work, of establishing contact between students and breeders, and of fostering the development of dairy husbandry.

Each year an outstanding Iowa dairy cattle breeder is taken in as an honorary member. These men have been W. W. Marsh, W. B. Barney, Peder Pedersen and Paul Stewart.



Forestry Club

OFFICERS FALL QUARTER

WILSON M. BEVERIDGE.....*President*
 A. G. CHAPMAN.....*Vice-President*
 JOE STOECKELER.....*Secretary-Treasurer*

OFFICERS WINTER QUARTER

EDWIN F. HEACOX.....*President*
 GUS HOYER.....*Vice-President*
 SYLVAN RUNKEL.....*Secretary-Treasurer*

The Forestry Club aims to develop a spirit of comradeship among Ames Foresters; to create an interest in topics relating to forestry among students of the department; and to provide for the publication of an annual magazine. This publication is of a semi-technical nature, dealing with the activities of the club and alumni.

This organization was founded in the spring of 1912 and every student enrolled in technical forestry is eligible for membership. The recognition of the group, which was adopted in the fall of 1914, is the official "stag shirt," bearing the Foresters' emblem, the pine tree.



Society of Industrial Engineers

OFFICERS FOR ENTIRE YEAR

WALLACE STANTON	<i>President</i>
PAUL FEE	<i>Vice-President</i>
DUDLEY TRIPLETT	<i>Secretary-Treasurer</i>
JUSTIN CHEVALIER	<i>Junior Rep. to Engr. Council</i>

The Society of Industrial Engineers is a national organization of engineers engaged in the manufacturing industries. Membership in the student branch at Iowa State is limited to sophomores, juniors and seniors who are enrolled in General Engineering.

Meetings are held weekly. The usual order of business consists of reports of special interest to General Engineering students, but this is frequently varied by a talk by some noted speaker.



Ames Herdsmen's Club

OFFICERS

HERBERT J. KAISER.....	<i>President</i>
NEWELL K. CUTLER.....	<i>Vice-President</i>
WILMAR C. CARBEE.....	<i>Secretary</i>
REX T. PORTER.....	<i>Treasurer</i>
CLAIR H. BOSWORTH.....	<i>Director</i>
BURT ODERKIRK.....	<i>Director</i>
W. F. LaGRANGE.....	<i>Director</i>

MEMBERS IN FACULTY

H. H. KILDER	BURT ODERKIRK
W. F. LaGRANGE	J. C. HOLBERT

The Herdsmen's course is a two-quarter course given only in the winter quarter of the college year. It is planned for those who are primarily interested in good livestock, and who have only a short time to prepare themselves to care for livestock. Those who finish the course go out as herdsmen for breeding establishments, supervise cow test associations or go back to their own livestock farms.

The Herdsmen's Club is for the purpose of furthering the interests of the members in an educational and social way.



The Horticulture Club

OFFICERS FALL QUARTER

BARZILLAI PICKETT.....*President*
 JOHN WINGERT.....*Vice-President*
 IRENE YARD.....*Secretary*
 WALTER KRAFKA.....*Treasurer*
 EARL NEW.....*Sergeant-at-Arms*
 N. H. LOOMIS.....*Agricultural Council Representative*

OFFICERS SPRING QUARTER

WALTER KRAFKA.....*President*
 EARL NEW.....*Vice-President*
 IRENE YARD.....*Secretary*
 FRANK WENDEL.....*Treasurer*
 FRANKLIN BENNETT.....*Sergeant-at-Arms*

MEMBERS IN FACULTY

B. S. PICKETT	A. T. ERWIN	C. V. HOLSINGER	H. H. PLAGGE
H. W. RICHEY	C. L. FITCH	H. L. LANTZ	E. S. HABER
E. C. VOLZ	T. J. MANEY	H. E. NICHOLS	J. C. SCHILLETTER
J. C. CUNNINGHAM			

GRADUATE MEMBERS

C. E. ASBURY	P. L. HARDING
D. C. FAIRBURN	F. C. KUNG
C. L. POWELL	

The Horticulture Club first formed a definite departmental organization about the year of 1900. All students and faculty members of the department are eligible to membership. Meetings are held on the first and third Thursdays of each month. The purpose of the club is to promote interest in horticultural affairs among the students of Iowa State College. Every fall the club sponsors the Horticulture Show, in the winter quarter the Horticulture banquet, and the Horticulture Open House during Veishea of the spring quarter.



TOP ROW, left to right: Bamesberger, New, Loomis, Niemoller, Kuehn, Greenlaw, Bachtel, Richey, Yard, Green, Olsan, Laird, Wendel, Plagge, Erwin, Volz, Swank, Reardon, Holsinger, Cunningham, Pickett, Lantz, Nichols.
 SECOND ROW, left to right: Williams, Schilletter, Rullman, Booth, Elvin, Muntz, Barton, Jeffrey, Krafka, B. Pickett, Bennett, Asbury, Fairburn, Lounsberry.

Vocational Education Club

OFFICERS FALL QUARTER

MERRITT H. McDONALD.....*President*
 HAROLD BEANE.....*Vice-President*
 MARVOR DOCKENDORFF.....*Secretary-Treasurer*

OFFICERS WINTER QUARTER

PAUL GROUWINKEL.....*President*
 DALLAS WESTERN.....*Vice-President*
 DEAN CHICKEN.....*Secretary-Treasurer*

The Vocational Education Club is the organization of the Vocational Education Department. Its members consist of the students and faculty of the department and anyone interested in the teaching of high school agriculture. The purpose of the club is to foster the interest of this group of men while on the campus; to bring them together and make them better acquainted with each other; to give practice in cooperation, and to bring them into closer contact with the members of their profession at work in the field.



Veterinary Medical Society

OFFICERS FALL QUARTER

EDWARD D. SMITH.....	<i>President</i>
HURDMAN W. BARK.....	<i>Vice-President</i>
CLAIRE E. TREMAN.....	<i>Secretary</i>
KENNETH BOGAARD.....	<i>Treasurer</i>

OFFICERS WINTER QUARTER

EDWARD D. SMITH.....	<i>President</i>
GEORGE S. CARTER.....	<i>Vice-President</i>
WALTER R. ANDERSON.....	<i>Secretary</i>
KENNETH BOGAARD.....	<i>Treasurer</i>

The Veterinary Medical Society is the oldest divisional organization on the campus, having been founded in 1896. All Veterinary students are eligible to membership of the society and all members of the society are automatically junior members of the American Veterinary Medical Association. The purpose of the society is to foster the spirit of the Veterinary Division and to maintain cooperation between the students and faculty in the promotion of divisional spirit and activity.



Vistonian Club

TED. S. WEEKLEY.....*President*
 VICTOR FLICKINGER.....*Vice-President*
 MARGARET JANE WALKER.....*Secretary-Treasurer*

MEMBERS IN FACULTY

P. H. ELWOOD, JR. W. D. POPHAM
 R. R. ROTHACKER J. R. FITZSIMMONS

GRADUATE MEMBER

O. A. POPE

The Vistonian Club was founded in 1918 by the students in Landscape Architecture. The club endeavors to promote closer contact between the students and the practitioner of the landscape profession, and to promote cooperation and unity within the department and other related subjects.



TOP ROW, left to right: Hawkins, Smith, Exline, Heck, Larson, Pope, Baumhoefener, Robinson,
 SECOND ROW, left to right: Brucher, Gissal, Hall, Rothacker, Riley, Popham, Johnson, Walkowiak,
 THIRD ROW, left to right: Flickinger, Lantry, Hill, Weekley, Elwood, Perry, Thompson, Shamburger.



Left to right: Raasch, Swanson, Nelson, Carmody, McCormack.

Inter-Literary Council

OFFICERS

ALVIN L. NELSON.....*President* MILDRED CARMODY.....*Vice-President*
 CHRISTINE SWANSON.....*Secretary-Treasurer*

ACTIVE MEMBERS

MILDRED CARMODY KYNARD MCCORMACK ROY C. RAASCH
 RUBY CHADWICK ALVIN NELSON CHRISTINE SWANSON

Membership is made up of the presidents and one other representative from each of the literary societies on the campus.

The purpose of the organization is to promote literary activities on the campus and to secure cooperation among the literary societies and the furtherance of their interests.

Bachelor Debating Society

FALL QUARTER

ROY C. RAASCH.....*President* MERRILL C. LORENZ.....*Secretary-Treasurer*
 OTAKER HORAK.....*Vice-President* OTHO MINER.....*Chaplain*
 RALPH E. MILLER.....*Sergeant-at-Arms*

ACTIVE MEMBERS

WILLIAM D. BOWIE OTAKER HORAK CLYDE D. MARTIN DAVID E. MOORE ROY C. RAASCH
 DALLAS HAYS CHARLES E. JUDD RALPH E. MILLER ALVIN NELSON SAMUEL VAN DEEST
 EDWIN H. HILL VERNON A. LAMB OTHO T. MINER FERN V. NELSON WILLIAM D. OLIVER
 MERRILL C. LORENZ CRESTON O. NEWELL



TOP ROW, left to right: Moore, Miller, Judd.
 SECOND ROW, left to right: Lorenz, Raasch, Oliver, Nelson.

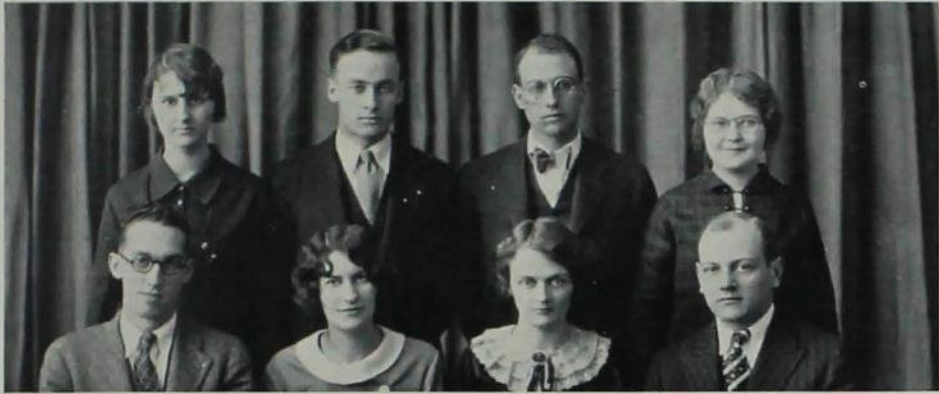

TOP ROW, left to right: Coleman, Whitcombe, Hussong, Henn.
SECOND ROW, left to right: Bundy, Anthony, Swanson, Schultz.

Delphian Literary Society

OFFICERS

- CHRISTINE E. SWANSON.....*President*
- FRANCIS H. WHITCOMBE.....*Vice-President*
- KYNARD McCORMICK.....*Secretary-Treasurer*

MEMBER IN FACULTY
RALPH HUSSONG

Quill Literary Society

OFFICERS

- MILDRED CARMODY.....*President*
- MARY HUSS.....*Treasurer*
- AMY ADAMS.....*Secretary*

MEMBER IN FACULTY
JESSIE WELCH

GRADUATE MEMBER
HELEN RAYMOND



TOP ROW, left to right: Paul, Ryan, Cecil, Adams.
SECOND ROW, left to right: Winegarth, Carmody, Chadirick, Fortsch.

Memorial Union Student Council

H. E. PRIDE..... *Managing Director*

OFFICERS

G. F. WILLIAMS..... *President*
 D. A. SMITH..... *Vice-President*
 H. E. PRIDE..... *Secretary*

MEMBERS IN COUNCIL

Seniors

DEFOREST A. SMITH GEORGE F. WILLIAMS
 WALLACE E. STANTON ROY A. GROUT
 RALPH E. WEBER

Juniors

WILLIAM D. BOWIE MAURICE W. SOULTS
 ROBERT G. BURTON FRANCES WINTON

Sophomores

MARGARET JANE WALKER EDWARD W. SHRIGLEY

Memorial Union was incorporated in March, 1922, as an all-student, faculty, alumni organization to raise funds for the erection and operation of an activities building as a memorial to the part played in the World War by Iowa State men and women. Every student on the campus is an annual member of Memorial Union and over seventy percent of the graduates have made life membership pledges.



TOP ROW, left to right: Bowie, Winton, Smith, Walker, GROUT.
 SECOND ROW, left to right: Burton, Soult, Shrigley, Weber, Williams, Stanton.



Religious

Student Council of the Collegiate Methodist Church

REV. E. E. HIGLEY, D. D. *Director*
 LINDEN JO MURPHY *Advisor*
 DALLAS E. WESTERN *President*

MEMBER IN FACULTY

LINDEN JO MURPHY

ACTIVE MEMBERS

Seniors

EMBER DAY	LESLIE E. JOHNSON
PAUL H. GROUWINKEL	GEORGE W. KEMPER
RAYMOND W. HARRIS	IRENE V. NICKLE
EDNA R. HIGHLAND	HAZEL M. TOBIAS
DALLAS E. WESTERN	

Juniors

RICHARD M. DEBOWER	EDWIN H. HILL
JAMES E. LOSEY	

Sophomores

THELMA A. MOE

The Student Council of the Collegiate Methodist Church and the Wesley Foundation consists of the officers of the several organizations having in charge student activities, social, recreational and religious. The council was organized in 1913, when Rev. William Hunts became the first director of the Wesley Foundation. Officers of the council are elected in the spring quarter of the school year and serve for the ensuing year. A three-day "Retreat" is held prior to the opening of the fall quarter, during which time plans of work are formulated.



TOP ROW, left to right: Hill, Nickle, Tobias, Day, Moe, Highland, Johnson.
 SECOND ROW, left to right: DeBower, Grouwinkel, Losey, Western, Higley, Harris, Kemper, Murphy.

Collegiate Presbyterian Church

L. MYRON BOOZER, *Minister*
 VIVIAN C. VIVQUAIN, *Minister's Assistant*

CHRISTIAN ENDEAVOR SOCIETY

Executive Officers

ROLLAND KOENITZER.....	<i>President</i>
WILFRED MARTIN.....	<i>Vice-President</i>
ERMA WHANNEL.....	<i>Secretary</i>
HOWARD CHASE.....	<i>Treasurer</i>

STUDENT DEACONS

LEO HALISMAN	BURTON COWAN
GORDON ECKLES	GLENN YOUNTS
WILLIAM KENAGY	HAROLD KIRK
JAMES HOYT	

STUDENT ELDERS

CHARLES GRIFFIN	WOLCOTTE STEELE
HORACE LOOMIS	EWART POTTER
WILFRED MARTIN	ROBERT BOWIE
WILLIS DEVALOIS	HAROLD JONES
DEAN CHICKEN	ROLLAND KOENITZER

STUDENT TRUSTEES

MAURICE SOULTS	D. E. THOMPSON
MARION SOULTS	HAROLD L. TIETGE
PAUL EDWARDS	ROBERT TABOR
WILLIAM BOWIE	

The activities of the church, both religious and social, are open to all students of the college. They are under the direction of Dr. Boozer, a number of faculty people and the students themselves. The students are afforded every opportunity to take part and assume responsibility in the religious life of the college.



Christian Church

YOUNG PEOPLE'S COUNCIL

Officers

GERALD STOFFER.....*President*
 ERMA NYCE.....*Vice-President*
 MILDRED ROBERTS.....*Secretary*
 CLAUDE LEE.....*Treasurer*

Members of the Council

ALBERT GRIFFITH.....*President Christian Endeavor Society*
 LOIS ELLSWORTH.....*President of Sunday School Class*
 PHOEBE BRANAM.....*Representative from Kappa Beta*
 MARY BEARD.....*Publicity Chairman*
 LLOYD HARTLE.....DORA BUTLER
 MABEL POWELL.....WM. ROBERTS
 ELMO DAVENPORT

PROFESSOR F. C. DANA
 PROFESSOR E. R. HENSON
 REV. H. A. BROWNING
Faculty Advisors

E. C. MCCrackEN
Choir and Orchestra Director

This group is made up of young people from the college and surrounding community. The religious and social activities of the class are open to all students in college. The aim of the group is to maintain an active church home for the college student. The religious life is provided for in Sunday morning services and in evening meetings and discussions. Saturday night parties and fire-sides keep active the social life. The Bethany Dramatic Club has recently been organized to sponsor plays and entertainments.



Frisbie Fellowship

OFFICERS

BERNARD MORE.....	<i>President</i>
ESTHER CATION.....	<i>Vice-President</i>
ELSIE SHEPARD.....	<i>Secretary</i>
TEWES KUNDEL.....	<i>Treasurer</i>
CELIA HINZ.....	<i>Music Department</i>
PAUL McELROY.....	<i>Promotion Department</i>
SYLVAN RUNKEL.....	<i>Publicity Department</i>
WALTER WOOLLEY.....	<i>Religious Education Department</i>
ESTHER COMPTON.....	<i>Social Department</i>
ALBERT DODGE.....	<i>Social Service Department</i>

Frisbie Fellowship is an organization composed of all students who give Congregational as their church preference. The Iowa Conference of Congregational Churches maintains the student center—Frisbie House—and provides a college pastor, the present incumbent being W. Norris Wentworth. The organization is governed by a cabinet of eighty, which is divided into departments in order to carry out efficiently the activities of that body. These activities include religious services, study and discussion groups and social gatherings.



Kappa Beta

OFFICERS

PHOEBE BRANAM.....	President
LOIS ELLSWORTH.....	Vice-President
LUCILE RUGGLES.....	Recording Secretary
RUTH WILLIAMSON.....	Corresponding Secretary
ALBERTA SMITH.....	Treasurer
EVA WRIGHT.....	Reporter
CLARA SPECK.....	Social Chairman

MEMBER IN FACULTY

IRMA D. GARNER

ACTIVE MEMBERS

Seniors

PHOEBE BRANAM	DORA BUTLER	ALBERTA SMITH
VERA BRASHER	MARGARET LEWIS	RUTH WILLIAMSON
	EDITH ROBERTS	

Juniors

MILDRED P. EARLY	IRMA NYCE	LUCILE SCHROEDER
IRMA FARQUHAR	MILDRED B. ROBERTS	CLARA SPECK
	LUCILE RUGGLES	

Sophomores

LORENE BROWN	LOIS ELLSWORTH	EVA WRIGHT
BERNITA COFFMAN	MARY JANE HAHN	PEARL GARDNER
	NAOMI MOIR	

Freshmen

MARY BEARD	IRIS MACUMBER	MABEL POWELL
MAXINE BEARD	RUTH MACUMBER	VIOLETT SCHMIDT
BERNITA HOWLAND	DORIS MILLER	RUTH SCOTT
VIOLET MABBIT		GERALDINE SPECK

Kappa Beta, national sorority of Christian Church girls, was founded at Champaign, Illinois, in 1911. Since that time nine different chapters have been organized throughout the middle-west. The local chapter was founded in May, 1925. Membership is open to any girl from the Christian Church who desires to lend her efforts in promoting friendship and scholarship, and who desires to arouse interest and cooperation in religious activities.



TOP ROW, left to right: Williamson, Farquhar, Schroeder, Powell, I. Macumber, Early, Brasher.
 SECOND ROW, left to right: Howland, Hahn, Gardner, Mary Beard, Wright, Roberts.
 THIRD ROW, left to right: R. Macumber, Scott, Brown, Branam, Ellsworth, Maxine Beard, Miller.

The Newman Club

OFFICERS FALL QUARTER

STEPHEN McDONOUGH *President*
 DOROTHY DUCKWORTH *Secretary*

OFFICERS WINTER QUARTER

GEORGE WILLIAMS *President*
 DOROTHY DUCKWORTH *Secretary*

The Newman Club is an outgrowth of the Catholic Students' Association and is composed of all Catholic students in the college.

The aims of this club are to promote good fellowship between Catholic students and to further the good will already existing between Catholics and non-Catholics. To accomplish this purpose, a number of mixers and dancing parties are held each year.



Chapel Choir

PROF. TOLBERT MACRAE.....*Director*
 MISS ROSALIND COOK.....*Pianist*

MEMBERS

LOREN AISTROPE	EDNA COLLINS	PAULINE HEROLD	ROBERT PORTER
GLADYS ALBERTUS	ESTHER COURTER	VIOLA HUNT	LEVERNA ROHDEN
LORENE ANDERSON	LOIS CRANE	DOROTHEA KNOCKEL	MELVIN POWERS
NINA ANDREWS	CHARLOTTE DEAN	PEARL LENHART	LULU RUSSELL
JUANITA ANNEAR	MYRNA DIEBERT	MARJORIE LEWIS	LORRAINE SANDSTROM
LAURA ARNOLD	WILLIS DEVALOIS	VIRGIL LINDGREN	FLORENCE SCHEMAN
KATHRYN BELL	AZOR DEWELL	BERNADINE MCHENRY	INEZ SCHNEIDER
BEATRICE BROWN	CHARLES DUNLAP	VIOLET MARRITT	FRANCES SEYMOUR
LOUISE BUCHAN	ERNEST EBERT	HELEN MCKENZIE	ARDIS SHEETS
LUCILE BUCHANAN	EVELYN FARRAR	MARION MACHAEL	RUDOLPH STOVER
LURA BURROUGHS	ESTHER FOWLER	MATILDA MARTINSON	WESLEY SUIT
FERN CAPELLEN	SUSAN FUSEK	GENEVIEVE MAY	DOROTHEA SULZBACH
OLAF CARLSON	THELMA GAMBLE	BEATRICE MOELLER	EUGENE TESSELLE
FLORENCE CASTER	EARL GETCHELL	IRIS MOLSBERRY	EVELYN WALKER
WILBUR CHANDLER	PRUDENCE GROULUM	EDWIN NELSON	KENNETH WELLS
HOWARD CHASE	EDNA HARLAN	ELLEN PALMERLEE	ROBERT WISEMAN
ELEANOR CLAASSEN	GLADYS HARRIS	CLEMENT PARK	L. H. ZOHM
	LEONARD HELFRICH	WESLEY POHORSKY	

The Chapel Choir is composed of students interested in the study of the best sacred music. They sing at the Chapel Service, which is held each Sunday in Agricultural Hall, under the direction of President Hughes.

The Chapel Choir, assisted by the glee clubs, sings annually the Messiah, by Handel, and the Crucifixion, by Stainer. Regular attendance in the choir is about seventy, and one credit hour per quarter is given for this work.



Wesley Players

OFFICERS

EDNA HIGHLAND	<i>President</i>
RUTH CONFARE	<i>Vice-President</i>
GRACE PURSELL	<i>Secretary</i>
HARRY GORSELINE	<i>Business Manager</i>

Wesley Players was organized as a local in 1923, and a charter member of the National Society of Wesley Players organized in 1925. There are at present seven chapters located in Wesley Foundations at college and university centers throughout the country. Membership is made up of young people interested in drama as it relates to the educational and religious life of the Methodist Episcopal Church, and have met the participation requirements of the organization.



TOP ROW, left to right: Confare, Day, Mills, Pursell, Winfrey, McLaughlin.
 SECOND ROW, left to right: Lindberg, Pickotti, Highland, Goresline, McCulley, Miller.

Young Men's Christian Association

OFFICERS

CHARLES GRIFFIN, JR. *President*
 WILLIAM BOWIE *Vice-President*
 LORING K. MACY *Recording Secretary*
 C. N. JOHNDREAU *Treasurer*
 J. B. DAVIDSON *Chairman of Advisory Board*
 F. E. BROWN *Vice-Chairman*
 RAY C. CUNNINGHAM *General Secretary*
 J. T. HARDWICK *Associate Secretary*
 E. R. SMITH *Treasurer*

CABINET

FORREST BENNETT	CHARLES GRIFFIN, JR.
CLARENCE BOOTH	EDWIN HOWARD HILL
WILLIAM BOWIE	C. N. JOHNDREAU
HOWARD BROWN	EDWIN LOSEY
CLARENCE BUNDY	LORING K. MACY
HERBERT FRITZ	MAURICE MECHEM
LYNN FUHRER	MAURICE SOULTS
EARL GETCHELL	WALLACE STANTON
EDWARD SYNDERGAARD	

ADVISORY BOARD

WILLIAM BOWIE	CHARLES GRIFFIN, JR.
HARRY BROWN	J. T. HARDWICK
F. E. BROWN	C. A. IVERSON
RAY C. CUNNINGHAM	C. N. JOHNDREAU
J. B. DAVIDSON	LORING K. MACY
G. M. FULLER	T. N. METCALF
MERRILL GOOD	E. R. SMITH



TOP ROW, left to right: Getchell, Mechem, Booth, Johndreau, Losey, Bennett, Fritz.
 SECOND ROW, left to right: Bowie, Soult, Fuhrer, Griffin, Cunningham, Hardwick, Macy, Brown.

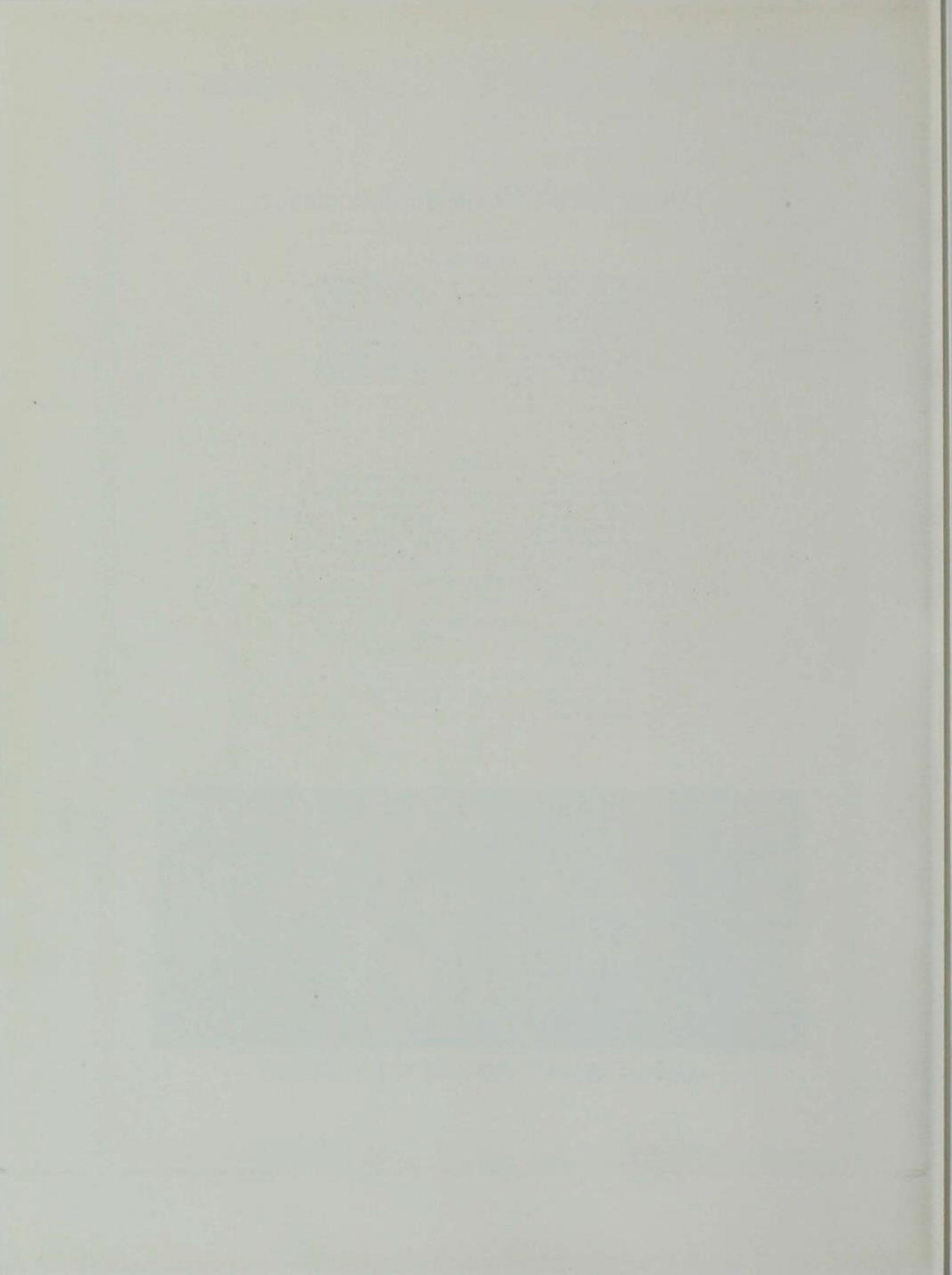



Life is a joke, say the college folk,
It's plain to be seen this is true.
Love makes it go - quick tempo
or slow -
It's the bums life for me or for you.

S A T I R E







The
WINNER -



1929
BOMB

BEAUTY
BRAWL



OVER
ALL

- For Men Only

Satire

CONTRIBUTORS

or

MIRA GRIFFITH	LOREN BRYAN
LOUISE BUELL	GERALD GRIFFITH
KEN MITCHELL	LEN LESSENICH
GAYLORD WHITE	RONALD PROCTOR
FRANK MEYNEK	

APOLOGIES

To those whose pictures in this book
 Appear and cause you sorrow,
 And those whose names we've boldly used
 And did not ask to borrow,
 A little pity, if you can,
 And we will give as much,
 For in our folly we did strive
 To give this book that human touch.

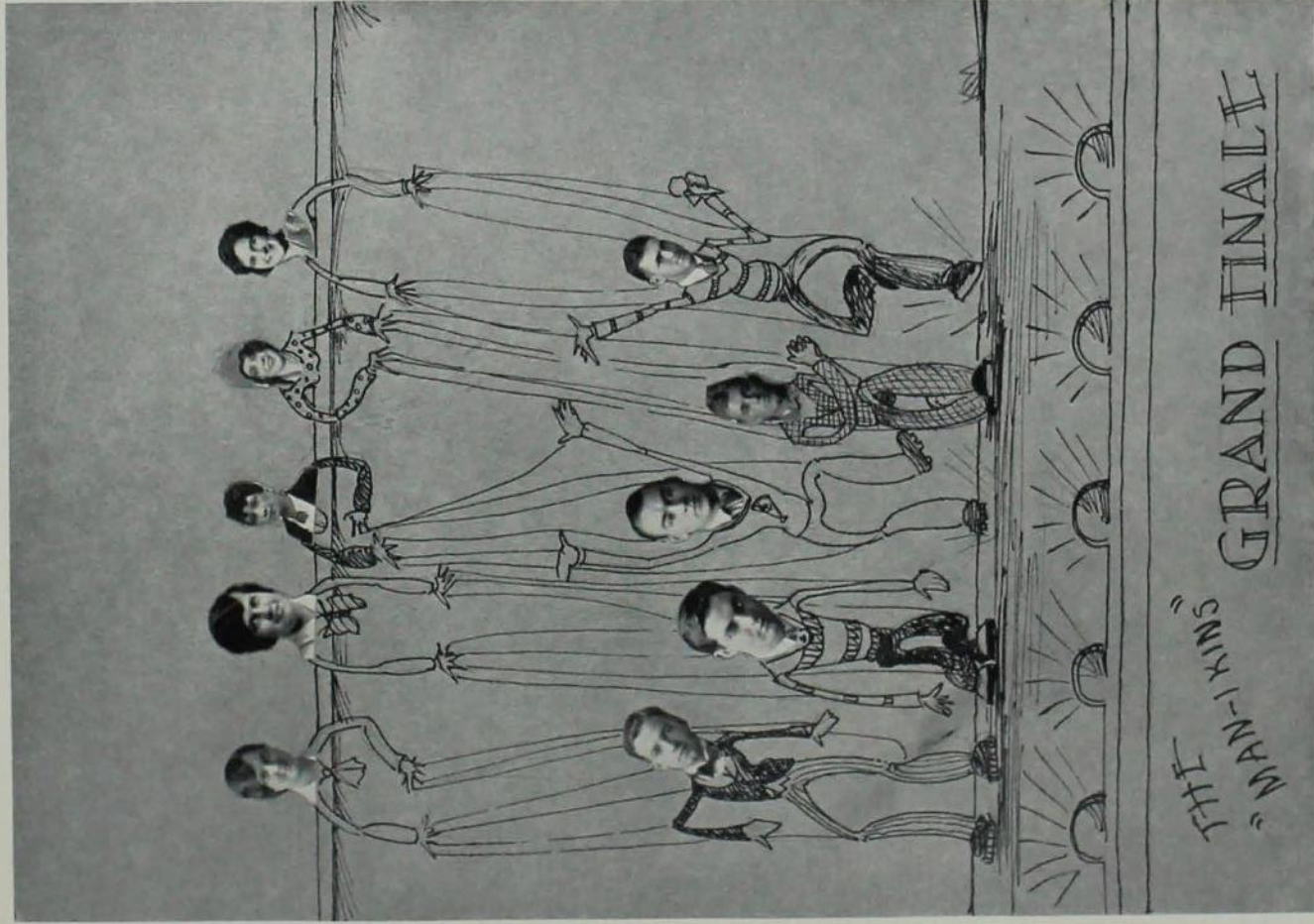

Fraternity Life

s

Fall Quarter

The DELTA TAU DELTA'S managed to get their 57 pledges and 23 active members in the junior trot. Bob Fickes made quite a little profit on the stamps he sold after the deluge of S. A. E.'s that accompanied requests from the rest of the campus for tickets. Only those fellows whose women were fair enough to rank the Delt beauty ideals were sent pasteboards.

s s s

Winter Quarter

SIGMA CHI, having broken thru probation, threw a few hundred or so dinners, informals, firesides and formals. Guest lists were limited, but the boys get along real well together.

DELTA UPSILON entertained at a couple of smokers this quarter. Theta Chi was honored, but failed to return the courtesy. Could anything have happened? Over 25 bids were sent out for the winter informal, but the TKE's were the only acceptances received.

s s s

Spring Quarter

The BETA THETA's had their formal in the winter, but from all appearances the affair is not yet over. The social season is a success for the Beta's. As usual, Omaha scores high in the roundup. Those fellows will make a success of the peroxide industry yet.

ALPH TAU OMEGA managed to secure Dr. Hall for chaperone at every dance this year, thus providing for complete revivation of anyone not satisfied with entertainment arrangements. Someone woke Carl Browall last week and suggested an informal, but he said he'd just been to a dance. There probably won't be any news from Kappa Sig until next year.

THE BOMB

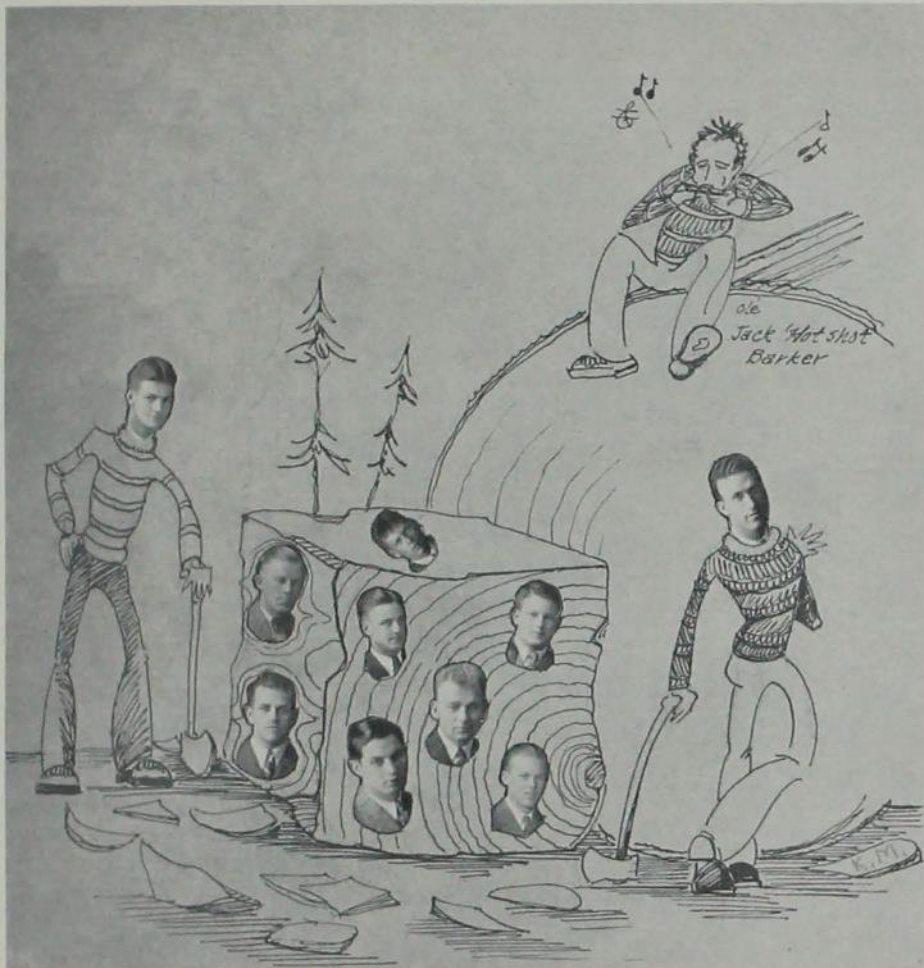

YE OLE BLOCKHEADS

ROYAL Order of Iowa State College
• Woop-de-Doers •

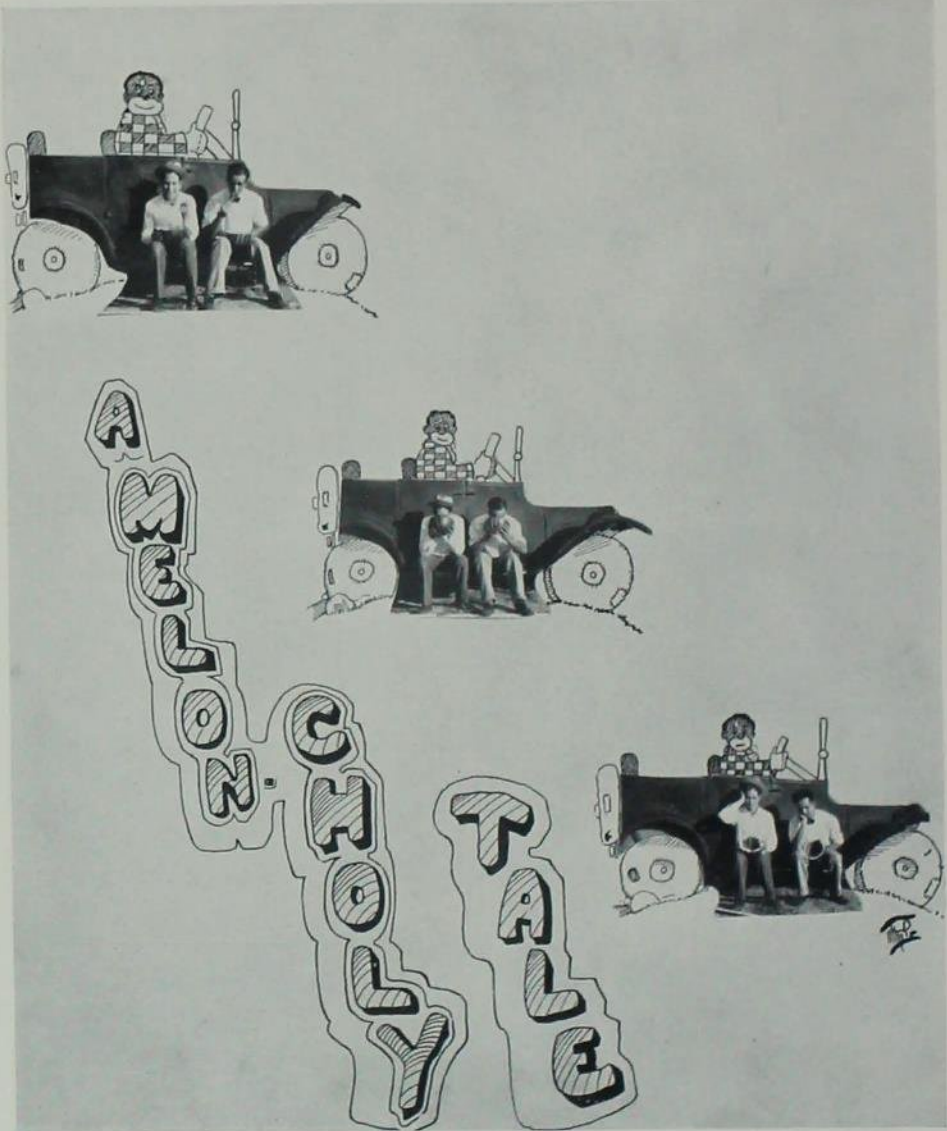

*Memorial Union Marks an
Upturn in Iowa State Stock*

A DIVIDEND on its human stock--- that's what the Memorial Union represents to Iowa State College.

Iowa State's only product is her human product. Iowa State's only stock is her human stock. For well over half a century Iowa State has been building for herself a reputation that became national, has now become international. Iowa State's human stock now has a place on the human stock exchange for college graduates.

And Iowa State graduates, no less than the graduates of the older schools of Harvard, of Princeton and of Yale, may be expected to return substantial dividends to the state which invested with its faith and dollars.

Memorial Union is the first of large dividends by which the graduates of Iowa State are paying to their alma mater substantial dividends on the investment in their education.

IOWA STATE COLLEGE
AMES



THE ALUMNUS

ANNOUNCE ELECTION OF PROMINENT
ALUMNUS IN NEW YORK STATE

News dispatches from the far eastern section say that George F. Williams, once well-known on Iowa State campus, was elected head of the Spat Wearers' Guild of Staten Island. Due to the fact that Williams' experience as president of the Blockhead Club and the Non-Student Council was widely discussed in our last issue, we will not go into details.

* * *

To the Editor:

I greatly enjoy reading your little publication. In my day there was nothing I'd rather do than read while others wrote. This is probably why my success as editor of the Student was so evident. For the past ten years I have been circulating a petition for the repression of derby hats on Thanksgiving Day, feeling the dear public must have something to be thankful for (ah, pardon, a mistake). I finally converted Paul Fee after persuading him his appearance in a derby had been the cause of the traffic tie-up on sixty-third street the other day. People around here still think in terms of Paul Fee-for-Al-Smith.

Keep a-goin'!

S. J. McDonoughs.

* * *

Ex. '29—Frances Swenson accepted a position with George Zigzag's "Gollies," and will leave for Timbuctoo immediately to acquire a local atmosphere. Miss Swenson was reasonably responsible for the atrocity known as Hee-of-a-Vodveel presented a couple nights in her senior year.

THE ALUMNUS

NEW INVENTION MAKES CRIBBING EASY TASK

Sanford Hill, prominent architect of Paris, San Francisco and other western ports, has at last perfected his invention by which farmers intending to send their sons thru college may turn out successful and prosperous business men. This design is to be patented as soon as the ink dries. Hill, once a winner in a country park contest, managed to park longer than either Mitchell (Sig Chi entry) or Baumhoefener, Sigma Pi, altho in a less recent contest he ranked third. The new invention will replace all possible damage to the corn cribs by automatically depositing each ear of corn separately in the crib.

* * *

'30—Marvin "Sandy" Sandstrom, is now engaged in gold-fish breeding in South Africa. Sandy says the only thing that bothers him is the weather. It's too warm to wear his fur coat.

* * *

'29—Miss Grace Eichman (pronounced Ikeman, I as in Sigma Chi) wishes us to change her address to Stillwater, Okla., where she is teaching assorted dancing.

* * *

'29 or '30—Leonard Lessenich, better known to his admirers as Len, sent in a peppy note the other day. Len has a new hat factory at Nome, Alaska, and is the originator of the latest style—the spotted top, which permits greater variety in the number of things one may have for dinner when it is necessary to hold on your hat while you eat.

THE BOMB



1929

Our Regard for
IOWA STATE
and its
STUDENTS

Finds Its Expression in—

Prompt Service
and Courtesy

Students Are Given Special Attention

Ames National Bank
and
Ames Trust and Savings Bank

"The Bank Where You Feel at Home"

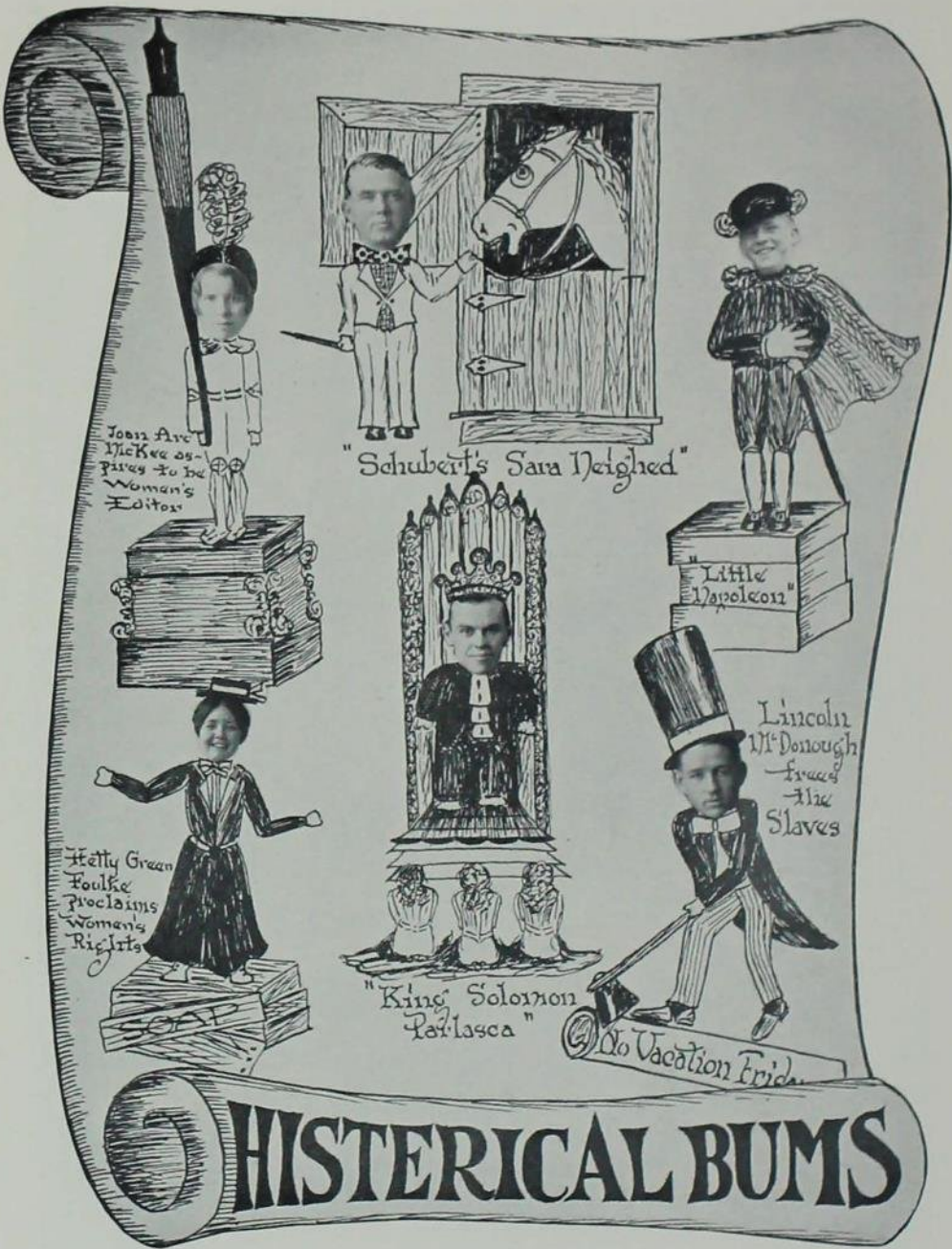

STUDENT SUPPLIES OF ALL KINDS

For All Students

We Sell Only High Grade
Nationally Known, Standard
Lines of Student Supplies



Two Stores for Your Convenience

STUDENT SUPPLY STORE

Across from Campus Next to Theater

REYNOLDS & IVERSEN

Downtown

A fraternity once sent its curtains to be cleaned and the windows remained entirely unveiled for three days before the climax arrived. It was in the form of a note from the sorority next door.

"Dear Boys:

"May we suggest that you obtain curtains for your windows? We do not care for a course in anatomy."

And the boys answered:

"Dear Girls:

"The course is entirely optional."

• •

The only thing that can make a Beta think fast on his feet is a cafeteria.

• •

Student 1: "What detained you?"

Student 2: "My conscience bothered me a bit, so I flipped a coin as to whether I should study or go to the movies. And would you believe it, I had to toss it 27 times before it fell right!"

—Dartmouth Jack O'Lantern.



TALLMAN JEWELRY STORES

Bluebird Diamonds
Elgin, Hamilton and Bulova
Watches
Jewelry Silverware

Established 1890

Ames

West Ames



Memorial Union--

A memorial to service through service, the home of the spirit of Iowa State. Memorial Union serves every Iowa State man and woman from the first freshman day to the end of life.

Positively the biggest fish story of the year came about in January. It seems a man was informed that he had become the father of a baby girl and decided to call it a day and went fishing. When he returned he found he was the father of triplets. The fishy part is that the story didn't say he caught any fish.

• •

Give a woman a hair ribbon nowadays, and she'll make a formal gown, a bathing suit and a pair of pajamas out of it.

• •

The knight of yore was in a pretty nice position after all. If his Chi O date had halitosis, he only kissed her hand.

• •

In days of old, when nights were cold,
It took two fleeces from the fold
To dress a lady fair.
But in these days of jazz and bob,
A little silkworm does the job
With time galore to spare.

Time erases many memories
but Photographs remain unchanged
throughout the years.

Hart's
PORTRAITS
OF
QUALITY
By
Photography

216½ Main St. Phone 767W.

East
West
North
South

So many ideal places in which to spend one's vacation.

But smart Co-Eds find it not so easy when it comes to selecting the right vacation apparel . . . that is unless they visit Younkers first!



Tennis, itself so interesting, but a gay Younker frock will add to your game!

Never were tailored togs for feminine climbs so enticing or as popularly priced as now!



Dance the wee hours away in the newest, perhaps a boufant tulle . . . it's so youthful!



For a swim . . . a woolen with bold strappings . . . or the more attractive two-piece suits of silk.



Always at your service, JANE WILDNER, who shops with the best of taste . . . and there's "SATISFACTION ALWAYS" at

Younkers
DES MOINES

GO SEEING

College Youth (at steamship office): "I want to work my way to Europe, but I don't expect to work too hard."

Manager: "Do you think calling out the stations on the Leviathan would be too hard for you?"

* *

They've begun calling a popular Pi Phi "Moisture" 'cause she's always looking for somebody to dew.

* *

There's a Tri Delt loose around the campus who wears her dresses so short that she has to have her knees lifted.

* *

Now that they have a couple of planes in the engineering hangouts, we wouldn't be at all surprised to have that old song sung, "Flying Nellie Home."

* *

The way most Dads have to write us: Dear \$on.

Wingate Costume Co.

Theatrical and Masquerade
Costumes

Collegiate and High School
Caps and Gowns

200-202-204 Walnut St.
Des Moines, Iowa

Brunswick Panatropes

Brunswick Records

R. C. A. Radiolas

Come in and Hear Them

BEST ELECTRIC CO.

"Home of Brunswick"

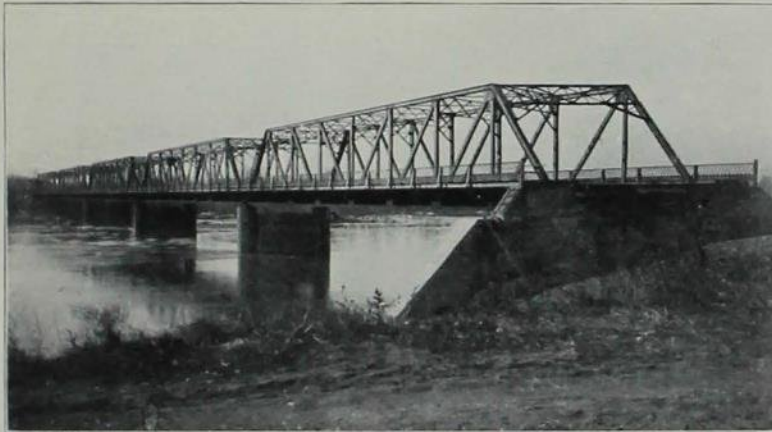

STEEL HIGHWAY BRIDGES

Pittsburg Des Moines Steel Co.

S. W. 9th and Tuttle St.

Des Moines, Iowa

DOUBTLESS

The editor of the GANDER was showing an issue to a member of the family.

"Aren't you afraid, dear," said the member, "that the girls will read this magazine?"

• •

I called my former roommate Dempsey—'cause he failed to come back.

• •

We sure feel sorry for the Tau Bet man who worked years for his key, and then in a moment of forgetfulness bought a double-breasted suit.

• •

The difference between the stuff we drink now and the stuff Rip Van Winkle tried is that Rip woke up.

• •

A Sig Ep says his girl is just like a traffic signal. She tells him when to start and when to stop.

Campus Views

by
LANDER

Photographer

Boone, Iowa

PROUDFOOT, RAWSON
SOUERS & THOMAS

Architects for

MEMORIAL UNION

Hubbell Building
Des Moines Iowa



Arthur H. Neumann & Co.

Builders of Memorial Union

519 Hubbell Bldg.

Des Moines

Mandy called her baby Veto 'cause
he was just another little black bawl.

* *

Who knows when we are old and gray
And have our heart beat full of
qualms,

Like David we may toil away
And write a notebook full of Psalms.
It may be, too, we'll have the chance
To make some peace for nouns and
verbs,

And spend the nights with pen and
ink,
Like Solomon, penning neat proverbs.

* *

"And what have you got out of
English 441?"

"Well, sir, I think—"
"Fine. Let that be an example to
the rest of the class."

* *

"Where'd you get them eyes,
baby?"

"Don't leff, shiek, they come wit
me face."

COLLEGE SAVINGS BANK



*The Most Convenient Bank
for the College
Community*



SOUTH OF CAMPUS

Travel By Motor Coach



Staunch coaches equipped with easy chairs are operated by dependable drivers whose experience and records have won them their places, assuring you of solid comfort and complete relaxation. And is it not a keen delight to reach your destination with the knowledge that you have enjoyed "full travel" at a real savings?

The Fort Dodge Line's ample equipment enables it to serve all those groups or organizations which wish coaches for special occasions.

Ft. Dodge, Des Moines & Southern Transportation Co.

General office - - - - Boone, Iowa

Burger & Baird
OF
KANSAS CITY



MAKERS OF PERFECT PRINTING PLATES
DESIGNERS OF DISTINGUISHED YEAR BOOKS

Major: "What does a twelve-pound shell weigh?"

Prep: "I don't know, sir."

Major: "What time does the ten o'clock train leave?"

Prep: "Ten o'clock, sir."

Major: "Well, then, what is the weight of the shell?"

Prep: "Ten pounds, sir."

* *

Is he tough! Why, they tried to electrocute him and he blew out the fuse.

* *

"It is understood the Sig Nu's have a domesticated Ford."

"How?"

"Well, no matter how near you go to it, it never runs."

* *

Delt: "Would you like to see where I was vaccinated?"

Tau: "Well, er—sure."

Delt: "All right, the hospital's about a block from here."

Rent a Car---

Drive it Yourself

HUDSON—ESSEX

Sales and Service

DUTCH BROS.

Phone 1000 or 474J

327 Lin. W.

PARNO JEWELRY STORE

Expert Watch Repairing

Two Watchmakers

Oldest Established Jewelry
Store in Campustown

Gruen Watches

Cranford Building

Phone 251

College Text Books, Drawing Instruments and Student Supplies

This Store Is Run for the Benefit
of the Students

Quality Goods at Lowest Prices

College Book Store

on the Campus

Jake: "What should be done in case of drowning?"

Bob: "Well, I think the natural thing would be to have a funeral."

• •

Well, why not reach for a Lucky instead of an Ec. Sci. course?

• •

"I see you're dating the POP's now."

"Yes, my ear won't make a Tri Delt any more."

• •

Skirts: 1860, hoop; 1918, hope; 1929, whoop.

• •

Her: "I heard Duke kissed you last night."

She: "Yes, by force."

Her: "Arms or habit?"

• •

"Have a cigarette."

"Sir! I go to Wellesley!"

"Pardon me? Have a cigar!"

The Cranford Coffee Shop

Best Food at Reasonable Prices

"Let us put up your picnic lunch"

2408 L. Way

Telephone 1545-W

When School is Closed And
You Have Gone Home

REMEMBER

Finest fabrics come from

STEPHENSON'S

Opposite

Write for Samples

Campus

QUADE STUDIO

Photographers

for the

Bomb of 1929

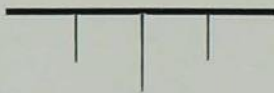

Photographs Live Forever

C. R. Quade

Phone 28

Artist Photographer

417 Main

Prof: "What's a protoplasm?"
 No answer.
 Prof: "Well, it's living matter in a cell."
 Stude: "Oh, I see, a jailbird."

• •

Phil Gissal: "Would you kiss a girl that's shy?"
 Bill Klug: "It all depends on what she's shy."

• •

Collitch Boy: "Honey, your lips are damp with the dew of passion."
 Publix Chorine: "Sonny, that isn't dew, it's don't."

• •

A certain Delta Chi admits his girl's body was by Fisher, but says there was no excuse for her face.

• •

John: "Yes, sir, we're very modern over here; we cook everything by electricity."

Jack: "Well, give this steak another shock."

Ames Bowling Club

Bowling and Billiards

Visitors Welcome

Olsan Bldg.

SALES Ford SERVICE

Goodyear Tires

Mobil Oil

Storage

Washing and Greasing

MATHISON MOTOR CO.

Phone 37

For the second consecutive year

The BOMB has been cased in an S. K. SMITH COVER—a cover that is guaranteed to be satisfactory and is created and SMITHCRAFTED by an organization of craftsmen specializing in the creation and production of good covers. Whatever your cover requirements may be, this organization can satisfy them.

Send for information and prices to

The S. K. Smith Company

Smithcrafters of Good Covers

213 INSTITUTE PLACE
 CHICAGO, ILL.

CUSSES!

"That was a nice girl you had at the dance last night."

"She still is—damn it!"

✻ ✻

"You remind me of Don Juan."

"But he's dead."

"Yes, I know."

✻ ✻

Freshy (looking at picture in hall):
"Helen of Troy?"

Senior: "Naw, plaster of Paris."

✻ ✻

Driver: "The fare is \$2.50."

Phi Gam: "Well, back up fifty cents; that's all I have."

✻ ✻

"I wish I were you."

"Thanks a lot. Why?"

"If I were, I'd kill myself."

✻ ✻

First Roman: "Hail, Petronius."

Second Citizen: "Hail, heck, that's the ashes from Vesuvius."

We are interested in YOU,

THE STUDENTS OF
IOWA STATE

—————
We wish to please you
and have you make our
Bank your Bank.

—————
UNION
NATIONAL BANK

QUALITY

Our Pasteurized Milk and Cream
is a safeguard of Your
Health and Happiness.

Ice Cream for all Occasions

—————
Davis and Banks
Dairy

Kellog Ave.

Phone 369



Each day we put in a full day's work
building up health and happiness.

Pure drugs are as necessary to the
health of a community as pure food,
fresh air and right living. Here you
will get the right prescriptions and
dependable remedies.

Campus Drug Co.

Lincoln Way and Welch Ave.

LAUGHTER

Jane's man wears nifty clothes,
 My man don't wear
 Nothing smart to brag about,
 My man don't care.
 Jane's man sings little songs,
 Light as air,
 My man can't sing em,
 He doesn't dare.
 Lots of funny little jokes
 Jane's man can tell.
 All the funeral records
 Mine knows too well.
 I'm not despondent, though,
 I've got the lucks,
 My mans uncle left him all
 His fifty thousand bucks.

* *

Crowd (at Engineers' Follies):
 "Hey, sit down in front."

Some of the Delt Gang: "Aw, quit
 yer kidding; we ain't built that way."

* *

Smitty: "Teacher, may I leave the
 room?"

Prof. Smith: "No, you stay here
 like a good boy and fill up the ink
 wells."

* *

PARDON THIS

Drunk (bumping into lamp post):
 "Excuse me, sir."

Bumping into fire hydrant: "Ex-
 cuse me, little boy."

Bumping into second lamp post:
 "Well, I guess I'd better sit down till
 the crowd passes."

* *

Those Gamma Phi actives are sure
 trained. When a frosh tells them
 they've got a "special" at the house
 marked "Private and Personal," they
 merely awsk: "What did it say?"

* *

Advice to frosh: Don't take geol-
 ogy; you can't sleep on rocks.

* *

Sing a song of ire,
 Sing a song of wrath,
 Cripes, quie le son du phone
 Est hell quand tu etes en bath.

* *

"Do you know the jackknife dive?"
 "Say, there ain't a night club in
 this town I haven't seen."

The
 Scoreboard

"The place with the
 campus spirit"

Athletic
 Returns

"Lindy" Caulum

Phone 590

Compliments of
 Hotel Sheldon-Munn

Ames, Iowa

Arrange to have your parties
 in one of our three

Spacious Ball Rooms

YOUR HOTEL

—EMO— —CNS—

Hotel Sheldon-Munn Ames, Iowa	Hotel Arlington Sheldon, Iowa
Hotel Russell Lamson Waterloo, Iowa	Hotel Thompson Worthington, Minn.
Hotel Rogers Bloomington, Illinois	Hotel President Waterloo, Iowa

Tangney-McGinn Hotels Co.

TRUE—AT LEAST EVERY
OTHER LINE

College is the home of
Learning. False are the stories of
Riotous parties and drunken brawls.
It is an established fact that
The college man thinks only
About the things great in life. Thots
Of trivial matters—of sex,
Are far removed from his mind.
A college man would rather
Be dead and buried than
Kiss a strange, but pretty girl;
He desires nothing more than to make
Phi Beta Kappa.

City Insurance Agent (visiting the
farm): "I suppose that's the hired
man?"

I. S. C. Farmer (who knows some-
thing about big business): "No, that's
the first vice-president in charge of
the pigs."

NO TRUMP

He: "And after I'd read 'Bridge,'
by San Luis Rey, my game improved
tremendously."

"Loan me five bucks till pay day."
"When's pay day?"
"It's the day I pay you the five."

First Farmer: "I got a freak on
my farm. It's a two-legged jackass."

City Man: "I know. He came over
to call on my daughter last night."

AT IOWAY

"Why all the track candidates?"
"They're barristers practicing
chasing ambulances."

Instructor in Military: "What's
the matter? Gotta headache?"

Soph: "Yes, but not in the head."

Her Dad: "Will you take some wa-
ter out to the horses?"

Ind. Sci.: "And be caught water-
ing stock? Not me."

Love may be blind, but the night-
watchman isn't.

Ames Building and
Material Co.

BEN COLE, *Manager*

<i>Cement</i>	<i>Building Material</i>
<i>Plaster</i>	<i>Drain Tile</i>
<i>Lime</i>	<i>Brick</i>
<i>Reinforcing</i>	<i>Sand and Gravel</i>

114 Clark Ave

Phone 1020



Skill, Integrity and Responsibility

BEN COLE & SON

General Contractors

Phone - - - - 1020

"PRINTING

*Is The Inseparable
Companion of*

ACHIEVEMENT"

We offer

*Better Papers
Better Printing
Better Service*

Service Printing Co.

TWO SHOPS

Downtown Campustown

SOLVED!

"Why do the Norwegians call their lakes fjords?"

"Because they freeze up in the winter."

* *

One time a fellow and his girl were out riding. The car broke down and he got out and under it to fix it.

He: "Some dew on the grass."

She: "Yes, and some don't! Take me home!"

* *

Oscar calls his girl Dandruff 'cause she's always falling on his neck.

* *

A good fraternity is one that teaches every member to like any kind of toothpaste.

* *

"So you've just been expelled. What did you say to prexy?"

"I congratulated him on turning out such fine young men."

* *

DO YOU?

There are just two kinds of people in this world—those who get the point and those who don't.

* *

The loss of a lamp from the bridge on Lincoln Way has been traced to a prominent fraternity, which specified that their pledges bring in a bridge lamp."

* *

Willie: "Papa, what is a financial letter?"

Papa: "I get one from your brother at college every week."

* *

First Fraternity Man: "Bill, your coat is ripped."

Second: "Nope, just the seam's ripped."

* *

Co-ed: "You're the best looking man I've seen here."

Him: "Well, you're certainly luckier than I am."

* *

"What first turns green in the spring?" asked the Prof.

"Christmas jewelry," she said.

YEAR BY YEAR

Students are realizing the value of our Banking Policy. We extend a welcome to all who desire a sound BANK with pleasing service.



STORY COUNTY
TRUST AND SAVINGS
BANK
AMES, IOWA

Schoeneman Bros.
Company
Lumber *and* Coal

Special attention given to fraternities and sororities.

REMEMBER

"The coal we sell
sells coal for us."

Phone 264

West End of Main O. N. Johnson, Mgr.

SO'S IVORY

"How do you know you're pure?"
 "Well, when I go in swimming I float, and I'm white."

* *

Bud Williams: "Cheer up, look at the world thru rose-colored specs."

Fred Crowell (a Liberalist):
 "What's the use? My eyes are blood-shot."

* *

Then there's the story about the Chi Phi who took a bath in his senior year and found the two shirts he'd lost when he was a prep.

* *

"Was that a blind date you had at the military ball?"

"Well, practically; she couldn't see me at all."

* *

READ THIS AGIN

A pedestrian is a girl who won't neck.

* *

Phi Psi: "Think of your girl and lend me a fiver."

Ditto: "Why think of MY girl?"

First: "Well, because I'm taking her out with the five."

Visitor (at insane asylum): "Why do you smoke so much?"

Inmate: "Sh, there's a cough in the second carload and I'm trying to find it."

* *

"What's the idea of the tooth paste on your vest?"

"This is founders' day for Alma Mater. I'm a Colgate man, you know."

* *

"What do you think of the bare-leg fad?"

"Oh, it's all right as far as it goes."

* *

He'd rushed up to her: "This is my dance, you know."

She: "Oh, really, I thought it was the Junior trot."

* *

Baby Eskimo: "Waw! I wanna drink!"

Mother: "Shut up; it's only two months 'til morning."

KIMLER

COAL

ICE

WOOD

PHONE 241

SERVICE

Fine Toilet
 Necessities

Candies
 Leather Goods
 Stationeries

Judisch Bros.

Drug Store

Phone 70

He: "What would I have to give you for one kiss?"

She: "Chloroform."

• •

Sig Chi: "Can I borrow your tux tonight, old man?"

Ditto: "Sure, if you'll return it to Jim and tell him to take it back to Tom."

• •

"Want some olives, sweetie?"

"Un-huh, some of them with red tail lights."

• •

"It's raining and I want some chains for my car."

"But this is a grocery store."

"I understood it was a chain store."

HARDWARE *for* HARD WEAR

Sports Goods

Paints

Radios

Furnaces

Sheet Metal Work

"We appreciate your patronage"

←————→
Carr Hardware Co.

306 Main St.

Phone 124

AN INDELIBLE IMPRESSION
Over Sixty Three Years
of
Solid Business Growth

J.H.KURTZ CO.

312 WALNUT ST.

DES MOINES, IA.

Wholesale and Retail Sporting Goods

Wholesale and Retail Hardware

Wholesale Plumbing and Heating Supplies

Was her wedding swell? Why, they even used puffed rice.

* *

F. C. and S.: "Oh, mister, come quick; your wife fell in the well."

A. H.: "That's all right; we use city water now."

* *

Chaperone: "Why, my young fellow, you ought to be ashamed drinking like that. Anyone can see your finish."

Wet: "Tain't so, honey, I'm a Swede."

* *

Constable: "Your car waits without, young man."

Trapper Benson: "Without what?"

Constable: "Without lights. Name and address, please."

* *

The danger line: "I think you're the most wonderful girl I know."

* *

Plea from a dark corner—
"Don't hold me responsible; I can't see what I'm doing."

The New Combination

**Victor Orthophonic
and Radio**

Latest Victor Records

AMES MUSIC CO.

COWNIE'S—A better way to buy furs"

**COMPLETE
FUR SERVICE**



Cold Storage

Our cold dry air storage vaults will protect your furs from fire, theft, and the damaging moth. You may mail your coats to us, and we will take care of them for you during the summer, and either send them to your home or return them to Ames next fall.

Storage rates are 3% of the valuation you place on your garment.

Cleansing

Fur cleansing by our own original "COTANCO" Method is scientifically correct and safe. Our prices are most reasonable—\$7.00 to \$8.00 for both fur and lining complete. The "COTANCO" Method preserves the natural oils and restores the sparkling freshness to the fur.

Repairing

Reduced summer prices are now in effect, and we will gladly examine your furs and submit to you our suggestions and recommendations without any obligation.

Fur Coats and Scarfs

You will find a comprehensive selection of fur coats and scarfs at factory prices.

**COWNIE
TANNING CO.**

510 Market St.
Des Moines, Iowa

Fraternity Man (pacing floor, tearing hair and other agonies): "Heavens (this is an Acacia house), brothers, we have the house paid for and haven't even planned a new one."

* *

According to a novelist, 30 is the proper age for a woman.

Well, if she isn't proper by that time, she never will be.

* *

Prof. (in Ec. Sci.): "Give me an example of diminishing returns."

Student: "date with a co-ed."

* *

There was a sale on coffins in Edinburgh—and a thousand Scotchmen committed suicide.

* *

"Am I the first man youv'e ever kissed?"

"Well, your roommate kissed me last night."

"Yes, I am."

* *

According to the Psych. Dept., the best way to break a habit is to drop it.

* *

"Brederun, we must do something to remedy de status quo," said the president of a negro frat.

"Brudder Jones, what am de status quo?" asked a member.

"Dat, my brudder," replied the president, "am de Latin for de mess we're in."

* *

An educated man earns four times as much as an uneducated man, and knows forty times as many ways to spend it.

Best Wishes
and
Hearty
Congratulations
to the
Graduating Class
of
1929

TRUEBLOOD'S
Campstown

"Down Where the Florheim Shoe Sign Shines!"

For 25 Years—

Tilden Manufacturing Co. has been manufacturing items of special interest to High School and University students. With our affiliated Company—Ames Jewelry Mfg. Co.—we are outfitting students "From Frosh To Finish."

Frosh Caps	Pennants
Athletic Blankets	Memory Books
T-M-C Laundry Cases	Felt and Leather Pillows
Laboratory Aprons and Coats	Band, Class and Sport Coats
Class Rings and Pins	College & Fraternity Jewelry Trophies
Medals	Chair Robes

ACADEMIC CAPS AND GOWNS

Tilden Manufacturing Co.

AMES - - IOWA

It May Come to This

Believing first, last and always in the future of the advertising business due to the efforts of one C. R. F. Smith, we humbly present the following drama in three scenes and one act.

SCENE I

Dramatis Personae: Our hero, a modest young man of some note (especially flat notes).

Our HEROINE: A charitable charmer from the east, where women are mostly former chorus girls and endorse ciragets.

As the curtain rises we see our hero staggering (adv. for South Africa Dry) in from the left entrance. Our heroine trips past, but catches herself before she falls (adv. for last year's Stiekfeet soles, can't fall).

HERO: Please, dear lady, could you give a poor man a bit of change?

HEROINE: Why, poor chap, what is the trouble? You look perfectly healthy.

HERO: My dear lady, that's just it; you never know you have it until it's on you. They look healthy, but they're not. I'll tell you. (Sobs, groans and other distressing notes.) I—I have pink tooth brush.

HEROINE: What! Well, why didn't you say so before. Here's fifty cents; go buy a green one.

The insidious thing about this is that scenes II and III failed to arrive in time for production.

INDEX

A

A.A. Fraternity 337
 Abbott, V. 310
 Abell, A. L. 236, 40, 129
 Abrahamson, L. M. 292
 ACACIA 292
 Archon, W. D. 303, 348, 40, 114, 100
 Arkin, R. L. 343, 312, 95, 259
 Adamsberg, L. F. 354
 Adams, A. H. 40, 226, 375
 Adams, E. E. 315
 Adams, G. H. 241
 Adams, M. E. 84, 95, 336
 Adams, T. M. 345
 Adamson, C. T. 40, 260
 ADELANTE 176
 Adland, E. R. 235
 Adlard, M. 237
 Agg, M. L. 40, 220, 237, 362
 Agg, T. R. 292, 356
 AGRICULTURAL COUNCIL 112
 AGRICULTURAL ECONOMICS CLUB 360
 AGRICULTURAL EDUCATION CLUB 371
 AGRICULTURAL HALL 19
 Ahrens, R. H. 350
 Aikman, C. W. 118, 319
 Aikrop, L. H. 309, 384
 Aiken, W. A. 319, 345
 Akers, F. W. 40, 321, 324
 Albaugh, C. A. 258, 300
 Albaugh, L. G. 304
 Allen, A. O. 292
 Albertus, H. 236
 Albertus, G. F. 236, 247, 384
 Alberty, M. M. 249
 Alford, E. T. 315
 Alderman, R. B. 311
 Aldrich, M. A. 255, 263
 Alexander, M. 40, 246, 385
 ALICE FREEMAN HALL 246
 Allemen, C. W. 295
 Allemen, J. W. 316
 Allemen, N. R. 40, 219, 242
 Allen, D. J. 40
 Allen, D. L. 313
 Allen, L. C. 331
 Allen, W. C. 315
 Allenstein, L. 84, 126, 263, 298, 256
 Allison, C. H. 84, 126, 303
 Allison, J. S. 314
 Alm, H. B. 238
 ALPHA DELTA PI 232
 ALPHA GAMMA DELTA 233
 ALPHA GAMMA RHO 293
 ALPHA MU 323
 ALPHA SIGMA PHI 294
 ALPHA TAU OMEGA 235
 ALPHA ZETA 338
 Amend, D. E. 233, 245
 Ament, L. 245
 AMERICAN CERAMIC SOCIETY 362
 AMERICAN INSTITUTE ELECTRICAL ENGINEERS 363
 Anes, J. T. 297, 340, 351, 344, 40, 111, 110, 342, 126, 129, 116, 255
 Anderson, A. L. 292, 398, 364
 Anderson, Mrs. E. 237
 Anderson, E. W. 349
 Anderson, C. H. 118, 329
 Anderson, C. N. 40, 314
 Anderson, D. H. 84, 241
 Anderson, D. H. 84, 236
 Anderson, E. D. 290, 302
 Anderson, H. C. 300
 Anderson, J. E. 219, 248
 Anderson, J. M. 384
 Anderson, L. K. 114, 306, 357
 Anderson, M. H. 213, 244
 Anderson, M. M. 40, 242
 Anderson, T. 118
 Anderson, W. R. 260, 372
 Anderson, W. L. 322
 Andrews, N. H. 41, 133, 234, 384
 Ankersjerne, L. L. 329
 Annar, J. 384
 Annar, L. E. 41, 228, 251, 229, 245
 Anthony, L. E. 102, 242, 375
 Anthony, V. W. 306
 Antidel, L. O. 219, 251
 Apfel, L. K. 41, 321, 328, 351, 255

Apland, L. D. 233
 Apollin, R. M. 236
 Applin, P. B. 41, 393, 348
 Appleton, G. E. 118, 317, 333
 Appy, A. H. 246
 Archer, E. I. 238
 ARCHERY 206
 Archibald, D. E. 232
 Arenberg, R. D. 41
 Armstrong, A. L. 84, 126, 232
 Armstrong, E. A. 236, 246
 Arnold, F. M. 41, 313
 Arnold, Floyd 294, 338, 336
 Arnold, Fred. 320
 Arnold, J. W. 298
 Arnold, L. L. 117, 240, 384
 Arnold, L. W. 365
 Arnold, P. B. 319
 Arnold, P. B. 257
 Arnoquist, K. A. 247
 Arnoquist, J. 222, 223
 Arthur, I. W. 338
 Arthur, P. W. 182, 322
 Asbury, C. E. 370
 Askew, W. B. 333
 Atanasiou, J. V. 349
 Athley, F. M. 119, 262
 ATHLETICS 135-191
 Atkinson, C. 102
 Atkinson, J. H. 355
 Aulerick, V. W. 251
 Aulifather, M. C. 302, 338, 107
 AUSAONIA 234
 Austin, C. G. 84, 126, 131, 325
 Austin, L. H. 349, 363
 Awtry, N. H. 126, 128, 251
 Axelton, G. J. 118
 Axelsen, A. L. 300
 Ayers, B. E. 322
 Ayres, J. E. 41, 256, 297, 351
 Axtell, G. H. 234
 Axelton, M. 118

B

Babb, R. 302
 BACHELOR DEBATING SOCIETY 374
 Backhaus, B. 242
 Backhaus, F. 254, 291, 301, 345
 Backhaus, G. 41, 242
 Backhaus, H. 301
 Baekke, A. 220
 Baer, O. 209, 234
 Bahl, O. 228, 248
 Baier, G. 165, 293, 338
 Bailey, R. 41, 156, 260
 Baird, J. 41
 Baker, L. 317
 Baker, M. P. 313
 Baker, R. 303
 Bakke, A. L. 297
 Bakke, Amanda 248
 Baldgeman, L. 297
 Ball, S. 219, 246
 Ballard, A. 118, 315
 Balloun, S. 255
 Ballou, W. 303
 Balsos, W. 41, 352
 Balsler, A. 320
 Bamesberger, H. 331
 Barber, P. 97, 295
 Barclay, C. 319
 Barger, D. 234
 Barger, M. 247
 Bark, H. 41, 317, 351, 372, 260
 Barker, A. 84, 298
 Barker, B. 216, 224, 117, 42, 126, 266
 Barnes, G. 313
 Barnett, F. M. 247
 Barr, P. 349, 347, 354
 Barr, M. H. 347, 349
 Barrett, J. 330, 364
 Barrett, K. 251
 Barrett, M. 42, 234, 223, 227
 Barrett, W. 308
 Barron, W. 342
 Barry, J. 42, 260
 Barris, F. 42, 219, 246
 Bart, G. 84, 100, 227, 228, 236
 Bartlett, H. 119, 262
 BASEBALL, MEN'S 175-182
 BASKETBALL, MEN'S 149-154
 BASKETBALL, WOMEN'S 207
 Bason, C. 116, 322

Bassett, C. F. 329
 Bates, Lauretta 232, 247
 Battey, L. 316
 Baur, M. 364, 293
 Bauer, C. 301
 Bauer, L. 299
 Baughe, E. 236
 Baugher, F. 126, 245
 Baumhoefener, C. 345, 42, 316
 Baumhoefener, V. 234
 Bayes, H. 42
 Beach, G. 42, 291, 292
 Beach, J. 113
 Beach, W. 362
 Beal, G. 42, 126, 307, 356, 347, 355
 Beane, H. 42, 352, 371
 Beasler, E. 101, 299, 339
 Beard, Margaret 117, 251, 237
 Beard, Mary 382, 380, 280
 Beard, Maxine 382
 Bechtel, F. 300
 Beck, L. 95, 235, 227, 114, 133
 Beebe, B. 117, 245
 Beecher, M. 250
 Beeler, M. 84, 246
 Beeman, V. 84, 220, 235
 Beers, S. S. 96, 110, 308
 Becrup, C. 332
 Behrens, R. 300, 356, 42, 161, 94, 164, 165, 156, 159
 Beibe, H. C. 238
 Beismeyer, J. 311
 Beiter, G. 84, 245
 Bell, H. 84, 245
 Bell, K. 42, 236, 224, 117, 384, 118
 Bell, M. 96, 240
 Bell, R. 84, 133, 234
 Bell, V. 222, 208
 Bendure, E. 327
 Benedict, L. D. 248
 Bon Durant, W. R. 328
 Bennett, A. 364
 Bennett, F. H. 144, 299, 387
 Bennett, F. Le Roy 287, 259, 138, 139
 Bennett, Franklin 370
 Benson, E. 300
 Bentley, K. C. 348, 293
 Benton, T. H. 292, 338, 347
 Bereford, R. 322
 Beretta, E. 42, 260
 Berg, Paul 262, 304, 333
 Berg, Pauline 251, 385
 Berg, H. 300
 Berg, V. 229, 285, 254, 249
 Bergland, M. 228
 Berquist, R. 313
 Bergholdt, G. 308
 Berkhimer, R. 43, 102, 322, 321
 Bernard, D. 307, 263, 256
 Berry, J. 118
 Berryman, G. 314
 Best, Paul 314, 343
 BETA DELTA RHO 325
 BETA THETA PI 296
 Beveridge, W. 43, 112, 338, 367
 Bewick, H. 292
 Beyer, J. 245
 Beyer, M. 102, 235
 Beyer, S. W. 292, 356, 347, 36
 Bickett, J. 297
 Bickeman, H. 43, 315, 345
 Birchard, W. 315
 Bird, Max 295
 Bird, M. G. 294
 Bird, Merrill 126, 295
 Bird, P. 365, 347
 Bishop, C. A. 325, 163, 160, 159, 156
 Bishop, H. 217
 Bisons, A. 307
 Bisone, V. 126
 Bittenbender, H. A. 292
 Black, H. 43, 100, 258, 291, 298, 339, 356, 349, 351, 347
 Black, J. 43
 Black, W. C. 318, 332
 Blagg, A. 354
 Blagg, B. 219
 Blair, D. 315, 364
 Blair, H. 242, 247
 Blake, D. 306
 Blakey, F. 43, 219, 251
 Blanch, L. 256, 263
 Blanchard, O. 322

Blandin, C. 246
 Blank, C. 385, 246
 Blank, L. 182, 331
 Blankenship, W. E. 299
 Blaskewen, E. 326
 Bleyick, C. 221
 Bliss, D. H. 304, 338, 344, 32
 Bliss, M. 300, 350
 BLOCK AND BRIDLE 364
 Blow, M. 313
 Blosdorn, C. 118
 Blythe, J. 314, 350
 Boag, R. 305
 Boardman, A. 293, 259
 Boatner, M. M. 298, 351, 253
 Bobinger, R. 249
 Boddy, L. 119, 261
 Bode, I. T. 300, 338
 Bodensleiner, C. 257
 Boeger, H. 116
 Boening, L. 364
 Boeke, K. 313
 Bogaard, K. 372
 Bohan, C. 84, 294, 357, 345, 128, 126
 Bohannon, L. 84, 95, 305, 114, 110, 146, 254, 138
 Bohlander, A. 119, 262, 311
 Bohm, G. 262
 Boles, L. B. 43, 298
 Bolin, F. 43, 260
 Bolinger, R. 132, 234
 Bolmhoefner, V. 209
 Bolton, C. 43, 236
 BOMB STAFF 100, 101
 BOMB KEY 339
 Bomberger, L. 293, 333
 Bon Durant, W. 119
 Bonnell, R. 43
 Booker, P. W. 253, 351
 Booker, R. 308, 255
 Booth, C. 322, 287, 264
 Booth, G. 113, 299
 Borgeson, R. W. 304, 347
 Borman, M. 118, 204, 242
 Bosworth, B. H. 369
 Bossert, D. 295
 Bostford, M. L. 84, 245
 Bouck, M. L. 43, 240, 117
 Bourne, J. R. 332
 Bovey, D. 320
 Bowen, W. 333
 Bowes, H. G. 148, 154
 Bowie, R. 43, 100, 101, 349, 347, 379
 Bowie, W. 84, 293, 387, 338, 374, 102, 107, 379, 376
 Bowley, B. 292
 Bowley, L. 133, 292
 Bowman, A. 316
 Bowman, D. 238
 Boyce, H. 331
 Boyd, J. 44, 297, 351, 345, 258
 Boylan, C. 250
 Boynton, E. 333
 Bradley, H. 313
 Bradwell, M. 237, 247
 Brakke, L. 313
 Bram, F. 44, 118, 331
 Brannan, P. 44, 286, 382
 Brandhorst, O. 241
 Brandner, F. A. 340
 Brands, A. 304
 Brandt, A. E. 303, 356, 349
 Brandt, I. L. 222, 237, 218, 223
 Brandt, L. M. 342
 Branan, R. 250
 Branoff, W. 148, 262
 Brasher, V. J. 222
 Brasher, V. 44, 251, 382
 Brauer, W. L. 84, 126, 295, 362, 130
 Brazie, D. 295, 338
 Brezaale, D. F. 302, 338
 Breden, C. R. 347
 Breedlove, H. 235
 Bremer, C. A. 44, 204
 Brewer, E. N. 204
 Brewer, E. W. 44, 205, 226, 250
 Brewer, H. P. 241
 Bridenbaugh, E. R. 241
 Briggs, G. 156, 157, 160
 Brigham, H. 223
 Briley, G. G. 204
 Brindle, L. M. 44, 320
 Brindley, J. E. 292, 348
 Brindley, Mary 236
 Brindley, T. A. 322

THE BOMB

<p>Brookshy, J. A. 307 Brody, M. C. 249 Brooks, E. M. 314, 255 Brott, A. W. 306 Broughton, C. W. 297 Broughard, L. M. 44, 219 Browall, C. H. 85, 101, 303, 343, 290</p> <p>Brown, B. 236, 384, 247 Brown, Carmen 256 Brown, Charles 299, 362, 357, 315 Brown, E. 219, 248 Brown, Ford 313, 387 Brown, F. E. 309, 247 Brown, G. A. 325 Brown, J. S. 325 Brown, K. R. 44 Brown, L. T. 356 Brown, R. J. 323 Brown, Robt. 317, 293 Brown, R. K. 328 Brown, Lorene 85, 229, 246, 382</p> <p>Brown, P. E. 300, 338, 347 Brown, R. E. 347 Brown, S. R. 247 Brown, V. 248 Brown, W. H. 347 Browne, G. W. 44, 347 Bruce, R. E. 308 Bruch, M. L. 319, 261 Brucher, V. J. 44, 304 Brugger, R. 259 Bruns, P. 365 Bruno, R. 116 Brimley, A. N. 303 Brining, A. C. 363 Brunner, M. 301 Bryant, R. 315 Buchan, J. 117, 251, 384 Buchan, M. 248 Buchanan, J. H. 300, 347 Buchanan, L. 85, 245, 344 Buchanan, R. E. 29, 300, 344, 292 Buchanan, Roy 310, 262 Buchele, W. 45, 303, 357, 126 Buck, R. K. 118, 260 Buchholz, W. F. 45, 302, 338, 112, 349, 355 Buckmaster, C. H. 44 Budolfson, S. M. 250 Buell, L. 85, 220, 242 Buettner, A. J. 296 Buettner, K. 246 Bundy, C. E. 44, 328, 112, 111, 352, 375, 338, 387, 107 Bunke, G. W. 312, 347 Burrell, F. 237 Burrell, L. 237 Burkett, J. F. 84, 100, 227, 241</p> <p>Burkett, Lucille 45, 100, 237 Burkett, Luther 85, 293 Burkhead, M. E. 85, 232, 318, 223, 105, 318</p> <p>Burma, G. 329 Burnell, R. L. 351, 253 Burnett, L. C. 338 Burnett, P. H. 354 Burling, A. 313 Burnett, K. 319, 255 Burns, R. F. 119, 363, 255, 263</p> <p>Burroughs, L. 246, 384 Burroughs, Z. 45 Burner, R. R. 301, 350, 184, 185 Burton, R. G. 305, 142, 376, 138</p> <p>Burton, R. B. 45, 329, 321, 351, 126, 337, 116, 254, 138 Burwell, C. 312 Butcher, F. D. 303 Butler, D. E. 45, 382, 380 Butler, I. D. 45, 328, 350, 337, 257, 184</p> <p>Butler, J. C. 299 Buysman, H. J. 329 Bybee, H. 117 Byram, H. M. 325, 338, 344, 352 Byrum, T. 45</p>	<p>Calvert, E. A. 236 CAMPANILE 23 Campbell, F. E. 85, 334 Campbell, F. M. 126, 234, 237 Campbell, Grace 237 Campbell, John 45, 112 Campbell, Max P. 46, 253 Campbell, M. H. 293 Campbell, Ramsey 253, 304, 351 Campbell, R. L. 363, 46 Campbell, W. B. 313 Canady, B. H. 251, 234 Canby, M. E. 85, 246 Capellen, F. E. 46, 348, 219, 117, 246, 384</p> <p>Caputo, J. R. 333 Carbee, W. C. 369</p> <p>CARDINAL AND GOLD DAYS 265, 287</p> <p>CARDINAL GUILD 110 CARDINAL KEY 336 Carland, J. F. 96, 118, 100, 343, 295 Carlberg, L. H. 385, 245 Carlson, C. H. 150, 324 Carlson, O. I. 384 Carlson, T. R. 347 Carroll, C. F. 304 Carlton, H. E. 304 Carmody, M. 46, 245, 375, 374, 228</p> <p>Carmody, E. 345 Carpenier, E. L. 234 Carroll, K. S. 310 Carson, Edith 222 Carter, A. H. 294 Carter, E. R. 260 Carter, G. S. 46, 260, 347, 372 Carter, H. M. 241, 246 Carter, M. H. 46 Carter, W. H. 294, 338, 112 Cartwright, E. P. 307 Casey, J. L. 307 Cassell, R. C. 317 Casten, F. H. 247, 384 Cation, Donald 329, 344, 338 Cation, Esther M. 231, 218, 223, 229, 381, 85</p> <p>Cation, J. M. 232 Catin, Florence 349, 354 Caul, P. 342 Caulum, V. 46, 223, 225, 245 Cecil, C. E. 46, 219, 247, 229, 375</p> <p>CENTRAL BUILDING 11 Cessna, O. H. 85, 296 Chadwick, R. L. 85, 374, 375 Chambers, E. R. 46, 323 Chandler, P. J. 310 Chandler, V. M. 247 Chandler, J. W. 46, 294, 364, 384</p> <p>CHAPEL CHOIR 384 Chapman, A. G. 367 Chapman, C. H. 101, 300, 339, 355 Chardoul, N. E. 46, 363 Charron, M. 46, 247, 228, 203, 208, 245</p> <p>Chase, M. E. 85, 246 Chase, W. H. 116, 295, 379 Chesler, E. 384 Cheaney, L. P. 248</p> <p>CHEMICAL ENGINEER- ING SOCIETY 365 Chenoweth, A. W. 47, 305 Chenoweth, D. 237, 229 Cheshbrough, R. C. 365 Chevalier, J. H. 85, 113, 310, 357, 368, 258</p> <p>CHI OMEGA 234 CHI PHI 297 Chi-Chen, D. D. 47, 263, 256, 371, 379</p> <p>Chicken, H. M. 219, 251, 85 Chicken, J. N. 47, 184, 255, 350 Chiesa, J. E. 299 Child, C. J. 118 Child, D. W. 301 Childs, R. E. 317 Chim, S. 247 Chollett, M. A. 247 Christensen, Arlie 318 Christensen, I. R. 251, 337, 209 Christensen, E. W. 126, 250 Christensen, I. L. 47, 300, 160, 165, 164, 156, 157, 159</p> <p>Christensen, S. C. 247 CHRISTIAN CHURCH 380 Christopherson, H. A. 347 Churchill, F. G. 300, 338 Chwang, H. C. 47</p>	<p>Cieler, M. C. 47, 320, 340, 356, 363, 247, 256</p> <p>Claassen, E. 228, 384 CLARA BARTON HALL 250 Clark, A. J. 240 Clark, C. G. 333 Clark, A. T. 323 Clark, D. R. 47, 101 Clark, D. A. 236, 249 Clark, Norman 347 Clark, N. M. 241 Clark, Ralph 333 Clark, V. R. 219, 250 Clark, T. G. 118, 126, 131, 294 CLASS OFFICERS 94-97 Clatterbaugh, F. C. 119, 331, 262 Clayton, W. 320 Clayton, R. M. 246 Clegg, M. P. 356 Clements, D. M. 126 Cleveland, L. A. 85 Clifton, C. C. 47, 304, 363 Clock, R. C. 333 Clough, T. B. 258 Co-hran, R. L. 292, 364 Co-hrane, G. K. 251, 295 Coffman, V. J. 382 Colby, V. J. 85 Cole, A. M. 85, 228, 245, 250 Cole, C. B. 248 Cole, O. D. 309 Cole, R. K. 172, 168, 307</p> <p>COLLEGIATE METHOD IST CHURCH 378</p> <p>COLLEGIATE PRESBY TERIAN CHURCH 379</p> <p>Coleman, H. L. 86, 240 Coleman, M. E. 102, 242, 375, 385 Collewain, Frank 116 Collin, E. M. 245, 384, 347 Collins, J. Julia 354, 349 Collins, J. P. 237, 245 Collins, R. B. 314 Coltvet, E. M. 47, 246, 228, 204, 245</p> <p>Combs, L. R. 353 Compton, Esther 86, 126, 381, 245 Conaway, Mrs. F. R. 247 CONCERT BAND 118 Confare, Ruth 219 Conger, R. M. 136, 158, 336, 337, 338, 294</p> <p>Conklin, A. D. 332 Conley, S. E. 118, 126, 125, 232</p> <p>Conley, V. J. 292 Converse, Blair 102, 105, 108, 293, 241, 353</p> <p>COMMONS CLUB 331 Cook, G. A. 103, 291, 300 Cook, H. 119, 219, 319 Cook, Rosalind 224, 313 Cook, R. A. 395 Cook, T. L. 348 Cook, V. J. 294, 357 Cookinham, G. M. 233, 227, 117, 86</p> <p>Cookinham, Harriet 233 Cooley, A. M. 236, 245 Cooley, L. H. 242 Coomer, R. D. 86, 156, 162, 236 Cooper, Esther L. 225 Cooper, H. R. 333 Cooper, J. L. 320 Coover, W. F. 312, 347, 292, 326 Coreoran, G. S. 314 Corliss, M. H. 245 Cornelison, J. R. 48, 297, 258 Corry, J. J. 296, 362 Coss, Wayne 148 Cox, F. B. 86 Counce, L. W. 297 Covey, E. V. 245, 241, 384 Coverdale, R. J. 333 Coverdale, L. M. 248 Cowan, B. D. 48, 326, 365, 379 Coye, Julia 249 Cox, Gertrude 47, 349, 219, 347 Cox, Helen 47, 263 Cox, Lethal 385 Cox, Paul E. 362 Cozzens, William 48 Crabtree, R. G. 48 Cramer, W. F. 352, 338 Crawford, J. W. 314 Creighton, Mattie 354 Cresap, Esther 247 Cressey, Roberta 249</p>	<p>Cridley, John 295 Crinkle, Newell P. 320 Crippen, Alfred H. 48 Crippen, Glenn 301 Crist, H. W. 48, 304 Croft, Edna 251 Crockett, Constance 86, 104, 235 Croker, Joseph 307 Cronin, Felicia 247 Cronk, Margaret 236 Crouch, R. H. 308 Croft, Edna 219 Crowth, Fred 353, 102, 322 Culbert, H. A. 86, 345, 328 Culbertson, C. C. 315, 338 Culver, Dean L. 302, 182 Culver, Louis 303 Culver, Robert 303, 364 Cunningham, J. C. 326, 370 Cunningham, R. C. 338, 347 Cunningham, W. H. 331, 48 Curb, Thelma 97, 102, 234 Curewitsch, Elizabeth 354 Currier, Irene 86 Curtiss, C. F. 33, 338, 309 Curtiss, Phyllis 227, 228 Cutler, Dolores 245 Cutler, Newell K. 369 Cutshall, Bernice 48, 248</p>
--	--	--	--

D

THE BOMB

Glasscock, A. 259	Hadley, Gilbert L. 293	Hawk, Geo. E. 106, 191, 303	Hodgdon, Frank B. 312, 362
Glaves, Donald L. 119, 295	Haerom, U. D. 87, 203, 228, 208, 232, 244	Hawk, Richard C. 154, 314	HOCKEY 204
Glenn, Lyndal H. 235, 249	Hager, Helen S. 54, 222, 110	Hawkins, Lewis L. 294	Hogch, Harry P. 56, 324, 343, 337, 176
Glissman, Doris L. 248	Hager, Robert F. 311	Hawley, Elizabeth 216	Hoffman, Austin C. 302
Gloss, Edith E. 245	Haggart, Margaret H. 240, 222	Hawley, Oscar 118, 119, 344	Hoelscher, A. P. 347
Gloss, Ellis E. 298	Hahn, Mary J. 250, 382	Hayden, Ada 354	Hoffman, Geo. A. 313, 253
Gnam, Jim H. 312	Hahn, Winnifred 54, 233, 348, 224, 227, 117, 114, 342, 126, 132, 104	Haynes, Charles J. 116	Hoffman, Leonard F. 307
Gnam, Paul A. 312	Haigler, Carl H. 304	Haynes, Harold J. 309	Hogg, G. 261
Goeser, Paul A. 53, 302, 328	Hajisman, Leo 54, 379	Hays, Dallas 374	Hohenadel, Sam F. 315
Goethe, Nellie M. 248	Hall, Dr. F. 30, 295	Hazen, Margaret S. 87	Holbert, J. C. 302, 269, 264
Goff, Lorraine M. 233	Hall, G. M. 219, 250	Hazlett, Eleanor 126, 234, 249	Holbrook, Geo. C. 357
Good, J. H. 298	Hall, John A. 112	Heacro, Edwin 321, 327, 367, 355	Holdcroft, F. G. 332
Good, Merrill R. 306, 356, 387	Hall, John M. 290	Helbert, Geo. D. 315	Holding, Arthur L. 56, 325, 110, 337, 169, 170, 168
Goodale, Ralph S. 337, 317, 170, 168	Hall, LeRoy P. 54, 294	HEC VODVIL 132, 133	Holland, C. R. 247
Goodhue, Lyle D. 349, 347	Hall, Maurice A. 95, 110, 314	Heck, Glenn D. 296	Holleywell, G. B. 251
Goodlett, Clifton 53, 112, 338	Hall, Oscar L. 314	Hedberg, Marvin R. 314	Hollingsworth, E. H. 234, 247, 205
Goodman, Grover L. 87, 322	Hallagan, L. D. 257	Heddens, Ken C. 263, 256	Hollingsworth, H. H. 234, 247
Goodman, Lowell 316	Hallam, Gilbert 331	Hedrick, O. D. 325	Holloway, V. L. 117, 232
Goodrow, Lillian I. 295, 247	Halland, Arthur L. 324, 343	Heffernan, Paul 55, 319, 356, 341, 355	Holm, Roger G. 184, 290, 357, 312
Goodwin, Daniel 307, 362	Hallett, Arthur 54	Heifner, Charlotte P. 250	Holmberg, R. H. 317
Goodwin, Irene E. 219	Hallett, Arthur 54	Heim, Mildred 249	Holmes, C. L. 308, 348
Goodwin, S. W. 351, 258	Haltom, Charles A. 317	Hein, V. L. 296	Holmes, F. M. 154, 247
Gosman, Margaret 219	Hamerly, Hazel M. 87, 245	Heinkel, Ethel J. 55, 229, 216, 224, 117, 229	Holmes, W. E. 358, 309
Gordon, Hugh 369	Hamill, Alice 54	Heins, Helen K. 251	Holsinger, C. V. 370
Gordon, Joe S. 261	Hamill, Virginia 235, 251	Heins, Ruth P. 219	Holsinger, E. D. 233, 224, 117, 209
Gordon, Olive C. 246, 204	Hamill, Irene 251	Heitman, Albert 154, 320, 362	Holt, E. D. 288, 251
Gore, John C. 333	Hamilton, Geo. P. 295	Held, Milton 176	Holt, R. B. 306
Goresline, H. E. 386, 347	Hamilton, Homer G. 319, 291	Held, Ralph W. 302, 338, 304, 122	Holtgrewe, E. A. 256
Gornly, Alan L. 362	Hamilton, Morris R. 314	Heldt, Elizabeth 237	Holtgrewe, E. H. 176, 256
Gorr, Robert L. 296	Hamilton, Robert 338	Heldt, Walter H. 259	Holts, D. E. 316, 332, 261
Goss, E. F. 324, 347	Hamm, Herbert D. 338	Helfrich, Leonard W. 319, 384	Holts, R. D. 56, 298
Gould, Kenneth 53, 257	Hammer, B. W. 310, 338	Helm, H. J. 306	HOME ECONOMICS 13
Gowdy, Richard H. 118, 294	Hammer, Doyle 319	Helser, M. D. 107, 293, 338, 364, 107	BUILDING 217
Graf, Dorothy L. 53, 238	Hammer, Richard B. 328	Helwig, D. E. 296	HOME ECONOMICS 217
Graff, E. F. 310, 338	Hammond, Adele M. 236, 220	Henderson, Anna 222, 235, 216	CLUB 217
Graham, George H. 328	Hammon, Helen H. M. 352, 338	Henderson, E. L. 55, 294	HOME ECONOMICS 35
Graham, Grace E. 228, 245	Hamins, Marjorie S. 234	Henderson, Samuel 118, 308	STAFF 35
Gravatt, Charlotte M. 129, 234	Hanna, A. Frank 315, 343	Henderson, W. J. 295, 338	HONORARIES 336, 357
Graves, Andrew J. 308	Hanna, Faith E. 245	Hendricks, Karl F. 186, 357	Hood, Charles M. 148, 304
Graves, Geo. S. 87, 238, 257	Hanna, Walter T. 87, 325	Henn, Hattie E. 55, 250, 110, 375, 126	Hoover, Katherine 57, 250
Graves, Hubert F. 312, 351	Hannum, Helen H. 54, 235	Hensel, Carmen C. 249	Hopkins, B. W. 343
Gray, Kenneth 333	Hansell, E. D. 54, 336	Hensleigh, Fern 340	Hopkins, K. D. 233, 248, 126
Gray, N. I. 247	Hansen, Dorothy M. 247	Henson, E. R. 280	Hopkins, John A. 318, 348
Gray, Margaret F. 118, 246	Hansen, H. 332	Hepperle, Helen E. 245	Hopkins, L. 310
GRAY GANDER STAFF 104	Hansen, Joanne 239, 232, 216	Hensing, Andrew M. 307	Hopp, N. K. 297, 126, 88, 116, 150
GREEN GOSLINGS 347	Hansen, Merlin 301, 173, 268	HERDSMEN'S CLUB 369	Hoppe, K. E. 156, 159
Greenfield, Mrs. M. 249	Hansen, Robert K. 313, 356	Herold, Herbert A. 322, 231	Hopper, S. 236
Greenley, Eva E. 130, 249, 126	Hansen, Ruth J. 333	Herold, Pauline A. 247, 384	Hopper, L. H. 88
Gregg, George R. 319	Hanson, J. 312	Herr, Gertrude 237, 354	Horsk, O. D. 331, 374
Gregson, Edith M. 53, 246	Hanson, Nat B. 54, 295	Herrig, Harriet W. 232	HORIZON PUBLICATION BOARD 108
Greimann, Maurice O. 320, 340, 363, 126, 355	Hanson, Norman L. 304	Hershe, Willard B. 305	Horn, Floy 249
Gremmels, Ella M. 128, 204	Hanson, Roy A. 55, 113, 106, 294	Hershey, V. F. 56, 345	Horn, H. R. 306
Griffel, Mary R. 301, 318	Hantelman, Edna M. 248	Heryford, Dorothy 132	Horn, Phyllis 219
Griffel, Ralph H. 318	Happ, Glenn P. 309	Hess, Harvey 314	Horn, Mabel A. 219, 250
Griffel, Ray R. 318	Happes, Pearl 222	Hess, Sara J. 111, 87, 236	Hornaung, K. E. 300
Griffin, Chas., Jr. 53, 379, 387	Har, Kenneth H. 55, 317, 351, 342, 345	Hessler, V. P. 292, 340	HORTICULTURE CLUB 370
Griffith, Albert R. 380	Harding, Paul L. 370	Hethershaw, Norman M. 314	Hoskins, M. E. 57, 224, 117, 204, 221, 236
Griffith, Bernice W. 173, 168	Hardwick, J. T. 148, 387	Hewitt, E. E. 119	Hotchkiss, C. L. 365
Griffith, David B. 322	Hardy, Max 338	Hewitt, Geo. W. 340	Houg, G. M. 358
Griffith, Gerald L. 351	Harlan, Edna L. 235, 247, 384	Hiatt, Ruth M. 233, 240	Hougen, B. J. 333
Griffith, L. H. 261	Harlan, Wm. R. 349	Hibbs, Frances V. 56, 241	Houglund, C. P. 308
Griffith, Marion 354	Harmes, Eugene 338	Hibbs, Ruth E. 227, 229	House, Margaret 364
Griffith, Mirriam H. 100, 236	Harmon, Edna M. 232	Hibbs, Wayne B. 56, 309, 258	Hove, Gladys 57, 232, 297, 203, 229, 226
Griffith, Willard D. 119	Harmon, Wendell H. 322	Hickenlooper, Miller M. 363	Hoy, P. A. 353, 299
Grigs, Lela M. 242	Harper, A. M. 351, 253	Hicks, Marian C. 247	Howell, C. A. 310, 362
Gring, Lucille L. 219, 245	Harrall, George D. 306, 35, 254, 351	Hidy, Dorothy E. 204	Howell, E. M. 57, 298, 351, 129
Greenwald, J. W. 336	Harrar, Geo. 305	Higgins, Lyman W. 347	Howell, H. P. 312
Greenwald, J. W. 336	Harris, Catherine D. 354	Highland, Edna R. 56, 240, 114, 126, 229, 378, 386	Hoyer, M. G. 367
Gross, Orpha C. 251, 384	Harris, Gladys 384	Hiles, Sara L. 87, 117, 240	Hoyt, Helen M. 241, 256
Groth, A. H. 174	Harris, Raymond W. 55, 278, 257	Hill, Edwin H. 333, 387, 374, 355, 378	Hoyt, James H. 344, 88, 379
Groat, Roy A. 53, 376, 313, 344, 342, 120, 116, 351, 110, 336, 94, 255	Harris, Ruth A. 250, 219	Hill, Mary A. 217, 236	Hoyt, John T. 57, 116, 120
Growinkle, Paul H. 53, 352, 378, 371	Harris, Leon 303	Hill, Madge 303, 236	Hubbard, E. E. 294
Grove, Roy 148	Harris, Wm. D. 55	Hill, Sanford C. 56, 306, 337, 176, 94, 179, 138, 177	Hubbard, E. M. 238
Groves, Audrey B. 54, 241	Harrison, Helen 238, 349	Hillman, Louis 348, 247	Huff, D. H. 57, 309
Gruenwald, J. 293	Harrison, Julia A. 117	Hilliard, Virginia R. 245, 232	Huff, N. J. 308
Guest, H. P. 347	Harrison, W. A. 301	Hillman, Merlin J. 56, 295, 357, 131, 126, 255, 263	Hufford, P. 247
Gueszberg, Fred D. 313, 154	Harroun, Margaret E. 246	Himmel, John P. 245	Hug, John 354
Gunn, Helen L. 385, 248	Hart, Eugene D. 295	Hinderman, Myrtle 203, 226	Hughes, B. 245
Gustafson, Carl R. 310, 343, 54	Harter, Sam O. 312	Hindert, L. A. 56, 363, 176	Hughes, C. D. 304, 235
Gustafson, Clarence E. 182, 293	Harter, W. L. 348	Hins, Celia G. 232, 381, 147	Hughes, H. D. 338
Guthrie, Enola G. 219, 251	Hartford, Mrs. A. B. 235	Hipple, Helen M. 247	Hughes, R. M. 27, 332
Guthrie, Jean B. 204, 102, 208	Hartford, Charles E. 308, 385, 343, 347	Hipple, John R. 118, 322	Huhn, Lyle K. 301, 106
Guthrie, Warren W. 293	Hartford, Willis G. 55, 385	Hird, Fred S. 56, 340	Hulgan, H. A. 118, 119
Gutz, Lorraine D. 54, 232, 225, 223, 227, 228, 105, 94, 221	Hartman, Howard E. 318	Hitch Gilbert D. 152, 314, 150	Hull, J. A. 57, 308
Guyette, Daisy M. 250	Hartman, Robert B. 306, 351, 55, 113, 259	Hitz, Ruby I. 251	Hull, J. W. 323, 242
	Hartong, Harold M. 296	Hixon, Ralph M. 347	Hull, B. R. 242
	Harvey, Charles F. 296	Hoak, Harry L. 56, 317, 110, 113, 337, 164, 165, 291, 158, 156, 157, 169, 160	Hull, V. 257
	Harvey, Grace G. 55, 208		Humble, C. J. 246
	Hassler, D. H. 232		Hummell, J. G. 356
	Hastings, Franklin 303		
	Hastings, O. L. 312		
	Havens, George C. 344		
	Haviland, Russell W. 242		
	Havner, Rachel M. 245		

THE BOMB

Hummel, I. F. 300, 263, 256, 184, 350
 Humphrey, M. L. 312
 Humphrey, G. 312
 Hunt, D. L. 88, 298, 254
 Hunt, E. B. 316, 362, 255
 Hunt, F. G. 328
 Hunt, H. R. 248
 Hunt, V. M. 246, 384
 Huntbach, G. J. 298
 Hunzinger, Harold 315
 Hunzinger, Paul R. 310
 Huss, M. A. 375, 245, 118
 Husong, R. V. 375
 Hutchins, P. G. 313, 118
 Hutton, H. L. 322
 Hutton, W. W. 88, 353, 106, 113
 Hyland, H. L. 302, 398, 57

I

Ickis, Ralph B. 304
 Ide, Chester C. 254
 Iler, Beatrice 57, 224, 223, 216, 204, 102, 132, 221, 220, 203
INDUSTRIAL SCIENCE COUNCIL 114
INDUSTRIAL SCIENCE STAFF 36
 Ingersoll, Don O. 57
 Ingersoll, Dorothy 88, 235
INTER-LOCAL COUNCIL 321
INTER-LITERARY COUNCIL 374
 Internell, Webster W. 313, 138
INTRAMURAL ATHLETICS 187-191
IOWA AGRICULTURIST STAFF 107
IOWA ENGINEER STAFF 107
IOWA HOMEMAKER STAFF 105
IOWA STATE BAND 119, 120
IOWA STATE STUDENT STAFF 102, 103
IOWA STATE QUEENS 193-200
 Irvine, George L. 94, 314, 357, 290, 340, 303
 Irwin, Dale E. 294
 Irwin, Marjorie L. 219, 251
 Irwin, Mary H. 204
 Irwin, Pearl I. 242
 Irwin, Robert J. 57, 295
 Iseninger, L. S. 57
 Iseninger, Marion F. 219, 248
 Iverson, C. A. 290, 357, 338, 312, 345
 Iverson, K. J. 366

J

Jackman, Truby 303
 Jackson, Donald F. 329
 Jacobson, Marjorie 245
 Jacobson, E. Paul 393
 Jacobson, Ella I. 249
JACK O' LANTERN 218
 Jahr, Ethel H. 326, 154
 James, Elmer B. 119
 James, Helen C. 247
 Jameson, Helen E. 237
 Jameson, W. Harold 308, 343
 Jamison, Helen M. 245
 Jamison, Lillian 88, 232, 246
 Jammer, Emily A. 236, 227
 Janda, Robert V. 88, 299, 254
 Janda, Victor J. 58
 Janeway, Bertha L. 347
 Janzen, Velma M. 245
 Jarrett, Donald L. 58, 316, 251
 Jay, David P. 312
 Jay, D. S. 317
 Jeffers, Laura H. 58, 233
 Jenkins, Mary 96, 100, 126
 Jennings, Alice H. 250
 Jennings, W. H. 306, 347, 349
 Jennings, Wilbur 58
 Jensen, Earl F. 306
 Jensen, Elmer 58, 110, 254
 Jensen, Everett J. 330
 Jensen, Irving 356
 Jensen, Iva D. 58, 306, 385
 Jensen, Richard C. 58, 297, 340, 351, 129, 259
 Jewell, Helen G. 234, 204, 251
 Jobs, Marianne F. 241
 Johannsen, Kermit L. 316
 John, Macklin E. 58, 331
 Johnstread, C. N. 88, 328, 287
 Johns, I. B. 347, 349

Johnson, Alvina 88
 Johnson, Clara M. 245
 Johnson, Dorothy M. 209, 237
 Johnson, D. R. 304
 Johnson, E. A. 138, 312, 336, 334
 Johnson, Edwin J. 108
 Johnson, Elgin A. 357
 Johnson, Elyena M. 256
 Johnston, Floyd 293, 336
 Johnson, George W. 362
 Johnson, Gerald L. 310, 362
 Johnson, Glenn W. 303, 138
 Johnson, Harry L. 300, 222, 143, 308, 138, 332
 Johnson, James C. 302
 Johnson, Julius R. 58
 Johnson, Kenneth R. 331
 Johnson, Leslie E. 58, 292, 378
 Johnson, Mary 385, 251
 Johnson, Ogden E. 324
 Johnson, Percy C. 58, 225, 345, 351, 260
 Johnston, Robert L. 304
 Johnston, Ray Wm. 333
 Johnson, Raymond O. 329
 Johnson, Raymond W. 119, 317
 Johnson, Retha L. 249
 Johnson, Rex 324
 Johnson, Russell O. 88, 232
 Johnson, W. Byron 333
 Johnson, Wallace 336
 Johnson, Wilma 88, 219, 246, 130
 Johnston, Arthur L. 327
 Johnston, Dr. H. L. 30, 135
 Johnston, F. 338
 Jones, Anna Louise 333
 Jones, C. Eldon 58, 318
 Jones, David A. 318
 Jones, G. 245
 Jones, Harold 379
 Jones, Herbert H. 293
 Jones, H. L. 349, 347
 Jones, H. M. 298, 351, 253
 Jones, Jeanette E. 247
 Jones, L. S. 355
 Jones, Lloyd D. 311
 Jones, Louise 233
 Jones, Marshall R. 332
 Jones, Merle R. 263, 254, 307
 Jones, Phyllis G. 249
 Jones, Weston E. 296
 Jordan, Martin F. 59, 297, 147, 138
 Jorgensen, Axel G. 304
 Jorgensen, Christian H. 323
 Joslin, J. C. 59, 308
 Juickness, Paul 261
 Judd, Charles E. 374
 Judisch, Louis H. 88, 299, 341, 103, 104, 347
JUDGING TEAMS 121-124
 Jugenheimer, R. W. 350
 Juhl, Wilbur L. 319, 171, 168
JUNIORS 83-92
 Juniors, Mable G. 242

K

Kaderabek, Karl E. 307
 Kahle, Keith H. 296
 Kaiser, Herbert J. 369
 Kallenberg, Louise M. 204
 Kaltenheuser, Harold B. 59, 316, 348, 131, 127
 Kampoefner, Helen M. 236
KAPPA BETA 282
KAPPA DELTA 237
KAPPA PHI 219
KAPPA SIGMA 303
 Kappes, B. A. 323
 Kaufmann, P. M. 237
 Kautz, Harold M. 59, 322
 Kay, Gail B. 351
 Kay, Hazel E. 250
 Kay, Lorenz E. 324
 Kearney, Alice M. 245
 Keasce, C. R. 319
 Keck, Ione B. 59, 217, 229
 Keefe, Gilbert T. 308, 348
 Keith, Horace B. 316
 Keeney, Austin J. 301
 Keil, Winifred 117, 324
 Keith, Kenneth 88, 259
 Keller, Jack E. 325
 Kelley, Eugene 318
 Kelly, R. W. 59, 345, 119, 308, 351, 255
 Kellogg, W. G. 59, 325
 Kellogg, Geneva B. 330
 Kelsey, Pearl 330
 Kelsey, Leland W. 59, 343, 294
 Kelsey, William W. 317

Kemper, George W. 59, 378, 356
 Kempers, B. W. 324
 Kempeks, David J. 311
 Kenagy, Wm. L. 299, 356, 349, 362, 379
 Kendall, Kathryn C. 237
 Kendall, Sara 237
 Kennedy, Edwin N. 307, 343
 Kennedy, Emery F. 331, 118, 256
 Kennedy, Wm. B. 118, 344, 340, 331, 369, 59
 Kenyon, Grace J. 219, 251
 Kenyon, Kermit 59
 Kerekes, F. 105, 327, 356
 Kern, Carl M. 301, 141, 256, 138, 139
 Kern, John H. 312
 Kern, John M. 316, 332
 Kessler, N. I. 246, 241
 Kestler, M. W. 319
 Kildee, H. H. 292, 300, 338, 369, 366, 364
 Killinger, Gordon B. 309, 127, 129, 107, 257
 Killinger, John E. 347
 Kilpatrick, Bruce M. 324
 Kimball, A. H. 356
 Kimball, Jack D. 305
 King, Don 59, 322, 341
 King, C. 354
 King, Elton L. 112, 302
 King, Harriet 60, 223, 216, 228, 208, 133, 217, 221, 226, 268
 King, Kathryn 234, 249
 King, Ruth A. 333
 King, W. B. 312, 347
 King, W. W. 333
 King-ton, Elsie M. 60, 250
 Kinne, Ernest W. 102
 Kinney, Clark E. 324
 Kinsey, Kermit 304, 333
 Kintley, Russell E. 306
 Kirby, J. E. 303
 Kirby, Robert H. 60, 303, 102, 347
 Kirk, Harold E. 363, 379, 255, 263
 Kirk, Kathryn E. 241
 Kirk, Ralph E. 303, 362
 Kirkeberg, Alf 60
 Kirkman, Mrs. J. E. 237, 348
 Kitcheson, Irving A. 294
 Klay, Gertrude D. 235
 Klasi, Wilbur L. 318
 Kleemeier, Louise 232, 245
 Kloespie, M. A. 248
 Kleir, Elmer 60, 298, 356, 355
 Klevon, Erik P. 315
 Klinefop, Howard A. 302, 339, 257
 Klingebiel, Esther M. 219, 250
 Klise, Nira 222, 242
 Klotz, Fred E. 301, 356
 Kluckhohn, Ross E. 88, 295
 Klug, Bill F. 88, 111, 112, 297, 337
 Knapp, Cyrus A. 337
 Knapp, Herman 28
 Knapp, J. R. 60, 290, 340, 309, 356, 363
 Knickerbocker, Ross E. 303
 Knight, H. H. 338
 Knipe, Alice E. 96, 232, 130, 127
 Knockel, Dorothea B. 245, 384
 Knoll, Alma M. 60
 Knopp, Keith B. 299
 Knowers, Neale 222
 Knox, C. W. 124
 Knuckle, Dorothy 236
 Knudson, Romona C. 60, 117
 Koch, Carl A. 324, 345
 Koerberie, Rosemary 218, 233, 229, 293, 89
 Koelker, Anthony J. 314, 102, 104
 Koenitzer, Roland D. 60, 110
 Koester, Arthur R. 379, 259
 Konkle, Phil 340
 Koons, Mary S. 247
 Koss, Katharine H. 117, 219
 Kooser, Derral C. 148, 306
 Kraai, Nelson 60
 Krafka, Walter J. 60, 370
 Krause, Marie V. 60, 241
 Krekow, Edwin A. 324, 143, 138
 Krizek, Kenneth M. 61, 294, 348, 345, 333
 Kroeger, Ellwyn C. 61, 345, 323

Kruse, Don M. 61, 293, 304
 Kruse, George H. 309
 Kruse, Gerald W. 332, 129
 Kruse, L. C. 332
 Kruse, Meta E. 249
 Kruse, Norman F. 61, 356, 337, 347, 179, 251
 Kruse, Waldo M. 88, 324, 254, 263
 Kubicek, Milton D. 144, 138, 139
 Kuehn, Walter J. 322
 Kulp, John W. 61, 345, 345, 312, 147, 118
 Kunau, Emelda 347, 179, 176
 Kunder, Tewes 61, 363, 381, 255
 Kumerth, Bernice L. 219
 Kung, Fan Chi 370
 Kuret, Vera B. 234
 Kyner, L. Maynard 319

L

La Grange, W. P. 324, 338, 369, 364
 Lamb, Ruth O. 241
LAMBDA DELTA CHI 327
LAMBDA CHI ALPHA 304
 Lambert, W. V. 302, 338
 Lamson, Robert W. 357, 337
 Lan-let, W. H. 352
 Lande, Lester C. 324, 337, 151, 153, 178, 150, 177, 176
 Landness, Kenneth M. 315
 Lang, John M. 61, 317, 129, 127, 131
 Lantz, H. L. 338, 370
 Lappe, Howard A. 258
 Larimer, Doris E. 297, 247
 Larimer, Mary M. 251, 237
 Larrabee, Anne 249
 Larson, Elmer H. 328, 146, 338
 Larson, Gladys L. 250
 Larson, Lester R. 333
 Larson, Lester W. 329, 294, 127
 Larson, Marian E. 61, 236
 Larson, Philip L. 313, 357
 Larson, Robert C. 304, 259
 Larson, Vera R. 245
 Lasser, Charles D. 119, 319
 Lathain, F. G. 327
 Latham, Melvin F. 327
 Latimer, Gale T. 61, 236
 Law, Russell 61, 310, 340, 350, 356, 363, 113, 106
 Lawrence, Marj L. 319
 Layton, Duke V. 292, 338
 Leah, John I. 61, 297
LEAGUE OF WOMEN VOTERS 229
 Ledlie, Alice M. 246
 Lee, Chester D. 351, 312
 Lee, Claude M. 380
 Lee, Edward N. 61, 295, 345
 Lee, Karl 347
 Leechman, Aiden K. 328
 Leefers, Alice J. 247
 Leermakers, J. A. 349, 347, 186
 Lees, John R. 312
 Leichte, Paul A. 62, 328, 113, 365
 Leighty, Maynard F. 325
 Leith, Isabel 62, 238
 Leithart, Pearl E. 250, 384
 Lenill, Clair 119
 Lenz, Francis J. 311
 Lenz, Phillip G. 307
 Lepley, Marion 222
 Lepley, Silas R. 323
 Lepper, Robert L. 300
 Lerdal, Lillian I. 241, 245
 Lessnich, Leonard J. 62, 308, 351, 357, 291, 103, 254
 Lett, M. A. 356, 292
 Le Valley, Clyde E. 118, 318
 Le Vesortie, A. 354
 Levine, M. 347
 Lewis, Henry 62, 351, 327, 260
 Lewis, John R. 322
 Lewis, Lillian B. 62
 Lewis, Margaret 62, 382
 Lewis, Marjorie I. 384
 Lewis, R. R. 322
 Lewis, George H. 62, 308
 Light, M. V. 39
 Lindberg, B. L. 294
 Lindberg, H. R. 89, 321, 324, 286, 104
 Lindblom, Harry 324, 139, 140, 138

THE BOMB

Lindgren, Virginia B. 384	McDermott, Bernard A. 306	Mauns, William F. 306	Mieras, Mildred L. 247
Lindsey, A. H. 348	McDermott, Catherine 30	ManSHIP, Jessie E. 63, 222, 250, 229	Mighell, A. 302, 348
Lindstrom, E. W. 296, 338	McDermott, Edward P. 307	MARGARET HALL. 248	Mighell, Winifred 221
Lineweaver, Gerald A. 309, 338, 112, 111, 336, 107, 271	McDonald, Charline 64, 233	MARNETTE, Margaret L. 64, 100, 104, 339, 102, 341, 225	MILITARY 259-263
Linn, Hugh A. 316, 171, 168	McDonald, C. W. 293	Marsden, Lloyd E. 316, 342, 128	Miller, Jean E. 88, 234
Lins, Howard E. 322, 119	McDonald, Margaret 64, 227	Marsh, George E. 348, 64, 337, 176	Miller, A. F. 331, 386, 260
Lippold, Jay H. 314	McDonald, Merritt 302, 352, 338, 371	Marsh, Keith I. 311	Miller, B. H. 308
Liscomb, Feryl L. 313, 357	McDonald, Muri 338	Marsh, Mildred A. 232, 245, 132	Miller, Charles D. 308
Liston, Robert L. 313	McDonald, Mrs. Thos. 333	Marshall, Hazel M. 250	Miller, Cora 222, 223
Little, Martin B. 62, 104, 259	McDonough, Margaret M. 247	Marshall, Robert F. 89, 322	Miller, Doris 382, 231
Littlefield, Kenneth 112, 366	McDonough, Stephen 307, 353, 351, 341, 110, 102, 336, 383	Marston, A. 320, 292, 34	Miller, Edna B. 297
LIVESTOCK JUDGING 124	McDowell, Earle B. 89, 318	Martin, Albert E. 131, 254	Miller, Edgar E. 118, 237
TEAMS 124	McDowell, Joseph K. 118, 318	Martin, Clyde D. 320, 374, 363, 64	Miller, Esther E. 237, 245, 65, 132
Lloyd, John J. 296	McElhinney, Margaret 238	Martin, Eliza 237	Miller, E. F. 354
Locke, Mary W. 241, 127	McElroy, Paul E. 89, 328, 353, 127, 102, 381, 100	Martin, Elizabeth S. 246, 237	Miller, F. C. 317
Lokmann, Harold R. 118	McElyea, Henry O. 295	Martin, Frances E. 132, 236	Miller, Fred H. 65, 330, 97
Lohse, Elwin 316	McFadden, Mrs. S. D. 245	Martin, G. T. 234	Miller, Helen I. 251
Long, Hampton 319, 255, 138	McFall, Catherine D. 237	Martin, Howard F. 311	Miller, John L. 330
Long, Lewis 118, 318	McFarland, G. W. 110, 150, 163	Martin, M. 312, 263	Miller, Louise R. 245
Longmire, Mary L. 247	McGlade, Mrs. M. 345, 245	Martin, Mary G. 233, 219, 64	Miller, P. L. 348
Loonis, N. H. 112, 370, 107, 379, 113	McGregor, Thomas 351, 253	Martin, Minnie M. 385	Miller, R. D. 317, 203
Lorn, Elmer 327, 355	McGriff, William G. 292	Martin, Ralph 158, 156	Miller, Ralph E. 374, 201
Lorch, F. W. 327, 354	McGriff, Howard S. 305	Martin, Roger A. 103, 306	Miller, Robert F. 303
Lorenz, Merrill C. 89, 322, 375	McHenry, B. 384	Martin, Wilfred S. 89, 322, 116, 379, 355	Miller, Vesta L. 249
Lorenz, Oswald M. 305	McHale, Leona E. 247	Martinson, Matilda 384	Miller, Viola D. 246, 204, 203
Lorenzen, Edna C. 247	McIntyre, William M. 304, 128, 127	Masher, Evelyn 251	Miller, Wallace V. 316, 116
Lorimer, Olive G. 332	McKahn, Herbert B. 296, 351, 259	Mason, Marjorie G. 250	Miller, Wilma O. 250
Loring, Mary V. 363	McKay, Charles A. 307, 343	Massie, Harriett L. 249	Mills, Dean F. 329
Loosey, Edwin 112, 387	McKean, Arthur T. 326	Mathews, H. 345	Mills, Harlan B. 322, 344, 65, 386
Loosey, James E. 104, 353, 378	McKee, Ed. R. 322, 353, 113	Mathews, Marion M. 118, 302	Miner, Carol R. 331
Loufek, Leonard H. 363	McKee, Jenn. 233, 225, 64, 114, 221	Matlack, J. D. 318	Miner, Otto T. 331, 374
Louk, John L. 331, 363, 256, 62	McKeel, Robert N. 357, 312	Matson, Helen M. 246	Minish, Marion E. 249, 299
Lounsberry, L. P. 303, 148	McKeigh, G. 30	Mathews, C. A. 293, 366	Miner, Leona M. 250
Lounsberry, Mary B. 247	McKelvey, Martha 354	Mathews, John F. 314	MINOR SPORTS 183-191
Louthan, George 62, 113, 257	McKenzie, Helen K. 328, 342	Mathews, Lyle M. 328	Misbach, Ila L. 241, 246
Love, James M. 222, 354	McKibben, E. G. 322, 338	Mauro, Phillip R. 307	Misbach, Kathryn 246, 247
Lowe, Belle 222, 354	McKibben, Hazel 242	Mauthe, Helen M. 222, 232, 223, 64, 229	Mitchell, G. M. 355
Lowenberg, Miriam 232, 354	McKibben, Jacob H. 118, 292	MAY QUEEN 249, 384	Mitchell, Ken F. 313, 357, 66, 100
Lowenberg, Thelma A. 102, 233	McKinley, Angeline 237, 222, 230, 229	May, Genevieve H. 249, 384	Mitchell, Marjorie O. 286, 127
Lowery, Arlie R. 62	McKinley, Hubert G. 319	Maybury, E. 226	Mittelstadt, Dorothy M. 247
Lubsen, Rudolph J. 327	McKinley, Walter D. 328	Maybury, Elizabeth H. 208, 203	Mittler, Frank L. 302
Lucas, Esther L. 219, 229	McKinney, Clinton B. 327	Mayhew, Corrinne M. 245	Mohr, George P. 300
Lucas, Evelyn 250	McKinney, Richard H. 315	Meldrum, Clyde N. 118	Moss, Thelma A. 378
Lucas, Wilma E. 219	McLaughlin, Alice 386	Meldrum, Kenneth E. 294	Moeller, Beatrice I. 236, 247
Ludeman, Marie P. 245	McLaughlin, Grace I. 246	Meloney, William J. 65	Mossner, Karl E. 118, 255, 263
Ludwig, Fred J. 63, 297, 328, 338, 337, 153, 150	McLaughlin, L. 354	MEAT JUDGING TEAM 123	Moir, Naomi 332
Ludwig, Julius A. 297	McLaughlin, R. W. 64	Mechem, Clark 104, 129	Mollin, Arthur E. 118, 119
Lueders, R. 362	McLeran, Thos. W. 295	Mechem, Maurice R. 322, 287	Mollenhoff, C. L. 106
Luking, Arthur L. 307	McMahon, Harry 102, 104	Medhus, Anna M. 251	Molsherry, Iris L. 249, 384
Lund, Everett E. 63, 347	McMillan, John H. 304	Meeker, W. H. 356	Monahan, Raymond K. 293
Lundgren, Paul K. 246	McMurphy, John L. 331, 186	Melcher, Richard H. 89, 329, 337, 159, 256, 156, 160, 157, 158	Monroe, Altise L. 232, 245
Lupton, Howard F. 294	McNary, Floyd 65, 246	Meldrum, James G. 65, 324, 295	Montague, John A. 327
Lushy, Ruth 222	McNaught, James I. 333	Melhus, I. E. 295	Montgomery, John F. 300
Lusher, Miles H. 63, 340, 363	McNee, Irene F. 250	Mellor, Emily 385	Montgomery, P. H. 119
Lutjens, Fred H. 63, 315, 337, 142, 162, 156, 138, 139	McNeely, J. K. 363	Melton, Helen L. 219	Montgomery, Ruth A. 249
Lutter, Reuben C. 116, 296, 316	McWilliam, Witse 89, 296	Melvin, Clair R. 333	Montgomery, Wayne H. 318
Lyle, F. B. 308, 351, 253		MEMORIAL UNION 9	Moody, David L. 303
Lyles, Leonard 300, 350, 254, 263		BUILDING 376	Moody, V. A. 348
Lyman, Hope F. 234		MEMORIAL UNION 9	Moore, Bernard A. 66, 381, 347
Lyman, Jack 298		COUNCIL 376	Moore, David F. 322, 374
Lynch, Lora C. 235		MEN'S GLEE CLUB 116	Moore, Dwight G. 290, 357, 362, 101
Lynch, Sheldon B. 306		MEN'S DORMITORY 332, 333	Moore, J. E. 292
Lysne, Lawrence 328		MEN'S GYMNASIUM 17	Moore, John M. 299, 66
Lyle, Iola W. 238, 247		MEN'S QUARTETTE 120	Moore, Luella 245
		Menze, L. E. 150, 152, 148	Moore, M. B. 349
		Merchant, E. A. 314	Moore, Orville 293
		Merchant, Mrs. I. 237	Moore, Paul R. 304
		Merchant, Willard R. 114	Moravetz, Robert L. 119, 261, 258
		Jericke, Robert B. 65, 260	Morehouse, C. 295
		Merkley, E. 174	Morley, Eleanor N. 248
		Merrick, Lucy E. 249, 294, 102, 133	Morley, Harold F. 66
		Merrifield, John F. 216	Morgan, Barton 352
		Merriman, Roy C. 298	Morgan, Catherine C. 247
		Merritt, Frances S. 65, 235, 220	Morgan, Glen W. 296
		Merritt, Ira L. 65, 292	Moriority, James R. 307
		Mervine, E. M. 316	Mork, Lee D. 66, 320, 356, 258
		Mesha, Gertrude 80	Mork, Leland C. 310, 345, 344
		Messer, Walter F. 309	Morray, James K. 306
		Metcalf, T. N. 350, 135	Morris, C. 362
		Meyer, Byron B. 304, 291, 65	Morris, Kenneth C. 362
		Meyer, Theo D. 325, 128, 127, 362	Morris, Lucille 248
		Meyer, Walter J. 319	Morris, May 230
		Meyers, Roland R. 320	Morris, Norman A. 317, 344, 118, 256
		Meyer, William J. 238	Morrissey, A. J. 312
		Michael, George W. 310, 118	Morrison, John R. 297, 129
		Michaelson, B. 65	Morrison, Ruth E. 66, 225
		Michel, Karl L. 290, 311, 291, 65, 342, 127	MORTAR BOARD 221
		Middleton, Frances G. 250	Mortensen, Charles M. 296
			Mortensen, Edna J. 235
			Mortensen, M. 293, 338, 247
			Morton, Frances P. 226
			Mosbach, I. 290, 307, 343, 95, 260
			Moser, Harold C. 347

THE BOMB

Back, Lawrence H. 72
 Back, Pearl C. 204
 Badaubaugh, James H. 357, 312, 112
 Ralph, Vessey Jane 248
 Balston, Harry D. 258
 Randall, Ellen Geneva 235
 Randall, L. Vernon 256
 Randolph, Grace Emily 248, 71
 Rank, L. J. 292
 Rapp, Howard Clayton 333
 Hash, Ed Ellis 301, 333
 Rasmus, Rex Barton 309
 Rasmussen, Ethel O. 240, 91, 118
 Randaubaugh, J. Neil 293
 Randaubaugh, Sara Edna 219
 Raven, Ernest Louis 306, 311
 Rawson, Esther 385
 Rawson, Homer A. 357, 348, 71, 254
 Raymond, Helen 375
 Raymond, Lowell W. 71
 Raymond, Marian Ruth 247
 Raymond, W. R. 329, 355
 Reck, Florence H. 90, 298
 Reck, Samuel H. 299, 353, 71, 341, 112, 102, 104
 Redfern, Bessie 245
 Redman, Corwin E. 305
 Reese, Hazel Edna 305
 Reed, John Zachariah 331
 Reed, Merle Elton 332
 Reed, Sarahagnes 235, 71
 Reeder, Oscar Edward 315
 Reedholm, Leonard Leroy 257
 Reese, Henry Floyd 71
 Reif, Dorothy Henrietta 148
 Reif, Andrew R. 242, 249
 Reif, Andrew R. 332
 Reis, Gertrude A. 216
 Reischauer, Clarence Elmer 71, 118

RELIGIOUS ORGANIZATIONS
 Renaud, Nancy Ruth 251, 90
 Ressegnie, Roy A. 301, 118
 Resser, Eldon Arthur 315
 Rex, Grace 210
 Reynolds, Lloyd Kenneth 350
 Reynolds, Wallace Harper 316
 Reynolds, Wayne 148
 Reynolds, W. 312
 Rhinehart, John S. 299
 Rhoads, Betty 235, 71, 100
 Rhoades, Edna 222, 216
 Rhoades, Thomas 314, 174
 Rice, C. D. 312
 Rice, Frank K. 71, 332
 Rice, Mary Justine 247
 Richardson, Hubert O. 309, 71
 Richardson, L. Franklin 118
 Richardson, R. S. 319, 364, 91, 148
 Richardson, R. W. 345, 347
 Richo, Max 315
 Richeson, A. Jeannette 232, 218, 223, 228, 91
 Richey, Charles A. 311, 357
 Richey, H. W. 302, 338, 370
 Ricketts, R. A. 308, 154
 Ried, L. M. 333, 148, 154
 Rieck, R. M. 333, 148, 154
 Rietveld, H. L. 261
RIFLE TEAM
 Righter, Paul A. 305
 Riley, Russell H. 108, 320
 Riley, Vera L. 240, 71, 118
 Rinderspacher, Henrietta 238, 72
 Rinker, Eunice K. 385, 245
 Rissler, Herbert D. 332
 Rist, Emma M. 247
 Ritchie, Wendell R. 298, 72, 263, 256
 Riner, Elmer J. 328, 127, 129
 Roadmap, Jack A. 303
 Roberts, Anabert E. 232, 117, 91
 Roberts, Dorothy D. 223, 219, 72, 229, 226, 220
 Roberts, Edith 382, 246
 Roberts, Fonda L. 245, 91, 220
 Roberts, Maria 218, 349, 354, 28
 Roberts, Mildred B. 382, 380
 Roberts, Osmaud B. 298
 Roberts, Price 362, 262
 Roberts, Richmond J. 72
 Roberts, Ruth H. 238
 Roberts, William 380
 Robins, Merle 357, 312, 186, 150
 Robins, Vern T. 298, 148

Robison, Clay A. 317
 Robinson, Clayton R. 301, 142
 Robinson, John C. 72
 Robertson, J. T. 349
 Robinson, J. L. 293, 338, 347
 Robinson, P. G. 349
 Robinson, Willard D. 319, 333
 Robinson, Ernest D. 118
 Robison, Kenneth C. 313
 Robison, Merle I. 309
 Robotka, Frank 348
 Rockafellow, John D. 314
 Rodenwald, Benj. W. 338
 Rodenwald, Zelta F. 225
 Rodgers, Frances L. 228, 203, 209
 Roe, Orrie M. 299, 72, 337
 Roe, Mary 30, 354
 Roemer, Orland A. 72, 362, 254
 Rogers, Dorothy M. 245
 Rogers, Robert L. 301
 Rogers, Roland H. 303, 343, 110, 96
 Rohden, LaVerona C. 246, 384
 Rohrbough, Frances 235
 Rohrer, Florence G. 235
 Rohrig, Carl E. 340, 363, 72, 106
 Rohrs, Elma M. 219, 72
 Rohrs, Emma H. 219, 72, 251
 Rohrer, Emory M. 295, 347
 Romig, Roy E. 332
 Romsey, Max S. 72
 Roman, Thomas A. 307, 345
 Roseland, Clarice 251
 Rosenberg, Everett W. 328
 Rosenberg, Gordon 308, 174
 Rosenberger, Doris E. 250
 Rosenfeld, Clyde L. 313
 Rosengreen, V. J. 309, 73
 Ross, Earle D. 348
 Ross, Florence B. 238, 227, 209
 Ross, Merle J. 135
 Rossiter, Glenn A. 323, 345, 73
 Rothacker, R. R. 377, 108
 Roudabush, John R. 322
 Roudabush, R. E. 303
 Rourke, W. 332
 Roush, Roger R. 73
 Royal, Nelson, Jr. 296, 291
 Ruby, Katherine 198
 Rudy, Carl F. 317, 73, 337, 141, 152, 179, 138, 139, 150, 177, 176
 Rudnik, A. W. 338, 347
 Ruebel, Ellen C. 237, 73
 Ruggles, Arthur S. 337
 Ruggles, Helen M. 218, 223, 224, 117
 Ruggles, Lucille O. 382
 Ruison, Robert G. 332
 Rulifson, Ralph E. 328
 Rullman, Louis Larvin 261
 Rummens, Elwood A. 333
 Runkel, Sylvan T. 316, 367, 381
 Rupp, Helen L. 233, 249
 Russell, Marion L. 332
 Russell, Mabel 222
 Rust, Edna D. 245
 Rust, Joseph L. 306, 343
 Ruston, Burle E. 118
 Ruth, Verl 308
 Rutherford, G. W. 348
 Rulledge, Anne 347
 Ryan, Charles T. 305, 256
 Ryan, Lorena M. 246, 73
 Ryan, Lucille L. 234
 Ryan, Myrtle G. 232, 249
 Ryner, Elinor N. 237, 227, 73
 Rynerson, G. W. 118

S

Sabatke, Laurin S. 292
 Sabus, Pete T. 312
 Sack, Ivan 326
 Sackett, Mabel 73, 218, 237, 226, 203
 Sadoris, Cecil A. 316
 Sadoris, Leslie E. 316
 Sadtler, Harold W. 302, 112
 Sage, J. R. 325, 29, 356
 Salisbury, Thelma F. 245, 91
 Salvini, Leo P. 333
 Sandell, Maynard L. 306
 Sanderson, Bardette E. 331, 363, 73, 118, 263, 257
 Sands, Theo. B. 348, 73
 Sandstrom, L. A. 234, 117, 73, 384, 229
 Sandstrom, Marvin M. 300, 353, 102, 107, 355
 Sargent, Burdette 247
 Sather, A. A. 352

SATIRE 390
 Satawakar, S. D. 347
 Sauerby, Dale M. 104
 Savage, Donald M. 302
 Saverude, Helen M. 249
 Savery, Edmund A. 331, 258
 Sawyer, Horace C. 331
SCABBARD AND BLADE
 351
 Scare, Lois E. 118, 246
 Scheldorf, Rufert O. 261
 Scheman, Florence L. 245, 384
 Schenk, Erwin L. 319
 Scherr, Ralph B. 294, 356, 342, 128, 127, 129, 347, 355, 258
 Schild, Ralph M. 352
 Schilleter, Helen K. 342
 Schilleter, J. C. 297, 370
 Schilling, Cecil M. 315
 Schills, L. J. 300
 Schipull, Olga 238
 Schlenker, Edwin 315
 Schlenker, George 337, 140, 250, 138
 Schlick, W. J. 356
 Schmidt, Gladys C. 246
 Schmidt, H. J. 337, 138
 Schmidt, L. B. 348
 Schmidt, Violet M. 382
 Schmitter, Letta J. 249
 Schmitt, Richard D. 34
 Schmuecker, E. J. 332
 Schneider, Doris E. 259
 Schneider, Mrs. F. C. 224
 Schneider, Fred R. 333
 Schneider, Inez E. 241, 245, 384
 Schneider, Julius L. 331, 384
 Schmittner, Harry T. 315
 Schoenleber, L. H. 322
 Schoffman, Robert J. 260
 Scholten, John A. 302, 356, 74, 320
 Schooley, Allen H. 320
 Schroeder, Agnes C. 245
 Schroeder, Gerene M. 245
 Schroeder, Geo. W. 176, 309
 Schroeder, H. L. 382
 Schroeder, Harry R. 309, 168, 172
 Schult, William J. 299, 343
 Schultz, Howard E. 301
 Schulz, J. A. 347
 Schulz, N. 333
 Schultz, Vernie 375
 Schultz, Wilma L. 219, 250, 74
 Schwartz, Lyle H. 74, 363, 254
 Schwartz, M. E. 237, 203
 Schweppe, Harold B. 306, 291, 74, 145, 138, 139
 Schweitzer, George E. 315
 Schwerty, Robert B. 308
 Scofield, Margaret C. 341, 245
 Scofield, V. L. 318, 118
 Scott, Ada M. 118
 Scott, Ardis 219
 Scott, Felicia A. 249
 Scott, Mable A. 219, 246
 Scott, Ruth M. 117
 Scott, Ruth J. 219
 Scott, Ruth E. 382, 246
 Scott, Ralph H. 331
 Seabert, Janyce M. 245
 Seaman, Kenneth W. 333, 294
 Sequist, C. L. 305
SEKOND ARTILLERY
 REGT. 256, 257
 Secor, Ralph S. 257
 Sederholm, Alfred A. 74, 363
 Seiffert, Willard H. 296, 259
 Seippel, Martin W. 74, 296, 348
 Sell, Reulon E. 320
 Selman, Margaret M. 233, 247
 Selzer, Lois A. 218, 234, 224, 228, 91
SENIORS 39-82
SENIOR COUNCIL 229
 Settle, Herbert R. 317
 Settles, Olive 216, 342, 105, 354
SEVEN KEYS TO BALDPATE 128
 Severe, LaVosco W. 329, 148
 Seymour, Frances E. 74, 384
 Seymour, Wesley H. 328
 Shaff, H. 363, 74
 Shaffer, Lyle E. 321, 329, 341, 91, 259
 Shamburger, Maurice P. 296
 Shane, Adolph 312
 Shank, Wm. M. 328
 Sharp, Gerald A. 296
 Sharf, John M. 303
 Sharp, M. A. 352
 Shattuck, Frederica 234, 342

Shaw, Joseph C. 321, 325, 74, 127, 122
 Shaw, John M. 302, 338, 364
 Shaw, Ruth 342
 Shea, Jack F. 361
 Shea, James A. 74, 347
 Shearer, P. S. 319, 338, 364
 Sheerman, Glenn M. 317
 Sheets, Ardis M. 245, 384
 Shell, Gertrude 238, 236, 233, 91, 217
 Shepard, Elsie B. 240, 227, 381, 91
 Shepard, Evelyn E. 240, 74, 228, 195
 Shepard, Geoffrey 293
 Sheplee, Kenneth A. 332
 Sherren, Verna L. 250
 Sherrett, Mary L. 245
 Shilling, Ida M. 235, 354
 Shinn, Glenn C. 304
 Shinn, F. Olf. 302, 366, 364
 Shirck, J. H. 322, 345
 Shore, Harold J. 329
 Shore, Paul M. 315, 357
 Short, Katharine E. 237, 227
 Short, Margaret E. 237, 91
 Shover, Lovella G. 235
 Shoultice, Mildred 208, 293
 Shrigley, Edward W. 119, 376
 Sias, Carleton P. 300, 74, 341, 104
 Siemers, Ruth E. 75, 217
SIGMA ALPHA 352
SIGMA ALPHA
 EPSILON 312
 SIGMA ALPHA IOTA 224
 SIGMA CHI 319
 SIGMA DELTA 249
 SIGMA DELTA CHI 353
 SIGMA DELTA 354
EPSILON 354
 SIGMA KAPPA 241
 SIGMA NU 314
 SIGMA PI 316
 SIGMA PHI EPSILON 315
 SIGMA SIGMA 328
 SIGMA UPSILON 355
 Simmons, Dorothy 224, 251
 Simons, Ruth 385
 Simpson, Floyd R. 398, 112
 Simpson, R. I. 296, 302, 156, 333
 Sims, Frances A. 216, 223, 195
 Sinnard, H. R. 336, 347, 313, 351, 357
 Sinds, Elsa C. 223, 117, 220
 Sinds, Harold C. 294, 317
 Skele, Beulah E. 233, 247
 Skele, Francis E. 304
 Skoos, Glenn G. 295
 Sloss, M. W. 254, 342
 Slusser, Caralie H. 250, 75
 Smiler, Pauline 75, 219
 Smith, Walter 260
 Smith, Alberta M. 75, 382
 Smith, Alma 75, 219
 Smith, Anabel L. 233, 248
 Smith, Bryan O. 293, 359, 122
 Smith, Carl E. 110
 Smith, C. R. F. 295, 353, 348
 Smith, De Forest A. 75, 299, 345, 351, 340, 345, 356, 339, 101, 256, 376
 Smith, Doll 160, 156
 Smith, Donald L. 118
 Smith, Erma A. 354
 Smith, E. B. 148
 Smith, Edward D. 75, 372, 308
 Smith, E. R. 349, 387
 Smith, F. B. 338
 Smith, Helen F. 349, 354
 Smith, Howard O. 295, 304
 Smith, John E. 523, 333
 Smith, Kenneth E. 325
 Smith, Lloyd C. 241
 Smith, Leo B. 204, 251
 Smith, Lewis H. 91, 292, 257
 Smith, Marian E. 247
 Smith, Maynard 184
 Smith, Maxwell 299
 Smith, Ray 293, 338, 386
 Smith, Russell 127
 Smith, Robt. A. 305, 148
 Smith, R. E. 353, 127
 Smith, Robert H. 304, 127
 Smucker, Raymond A. 301
 Smylie, Farrell D. 304
 Snedecor, G. W. 303, 348
 Snook, Hazel M. 75, 248, 228, 245
 Snook, Vesta M. 248
 Snyder, Irving W. 75, 363
 Snyder, Kenneth 75, 122
 Snyder, Roy W. 293

Watkins, Ruth E. 238, 225, 223, 79, 105, 104, 229, 221	Wherry, Marguerite S. 240, 228, 251, 92	Williams, W. Pauline 204, 207	Woodbridge, Allen 82
Watson, Bernice I. 246, 70	Whetstone, Alice L. 248	Williamson, Geo. H. 306	Woolley, Geo. W. 381
Watson, Donald J. 299, 362	Whetstone, Esther L. 248	Williamson, Ruth Y. 238, 382, 81, 204, 118	Workman, Fiddon C. 311
Watson, James L. 316	Whitler, Benj. A. 295	Willigen, Maurice V. 333	Workman, Noel C. 303, 138, 176, 181, 138, 137
Watson, John A. 319	Whitcomb, Francis 328, 375	Willis, B. S. 315, 336	Workman, Nora 256
Watson, Laurie G. 229	White, A. E. 354	Wilcott, Frederick R. 293, 264	Worley, Edmund 307, 256
Watson, Wm. E. 359	White, Brinton F. 310, 80	Wilson, Adrian M. 304	Wormhoudt, Gerrit H. 314, 362
Watson, Wm. O. 204	White, Carroll D. 325	Wilson, Aleene B. 233, 82, 229	WRESTLING 167, 174
Weaver, E. 311, 338, 366, 364	White, Donald C. 353, 363	Wilson, Dale G. 326, 82	Wright, Eva L. 382
Weaver, Russell C. 329	White, Fernie H. 248	Wilson, Donald S. 290, 320, 345, 153, 138, 150	Wright, George J. 347
Webb, Leah J. 247	White, Gaylord S. 357, 311, 337, 100, 92, 176	Wilson, Dorothy J. 219, 260	Wright, John R. 311
Webber, H. A. 365, 347	Whitehouse, Esther O. 204	Wilson, Dorothy L. 232	Wright, Rollo L. 332
Webster, Dale K. 295	Whitehouse, Lila D. 251	Wilson, Harold E. 339	Wright, Viola E. 218, 225, 114, 342, 228, 127, 192
Weber, Farrel B. 116, 154	Whitehouse, Sam C. 316, 80	Wilson, Jack 301, 307	Wubker, R. 255
Weber, Ralph E. 319, 357, 344, 80, 110, 116, 120, 376	Whitman, Loren O. 331	Wilson, Lloyd 107	Wubker, Mildred E. 251
Weekel, Lonnie E. 118	Whitney, Harley L. 326, 81	Wilson, Mary H. 219, 251	Wurdeman, Harold C. 333
Weekler, Ted S. 290, 293, 345, 80, 112, 110	Whitney, Howard E. 325	Wilson, Mildred A. 259, 92	Wylie, Frank L. 319, 254
Wegener, Edw. C. 307, 345	Whyte, Harriett A. 232, 246	Wilson, Robert 331	
Wehrle, A. Portier 298, 80, 257	Wicks, Margaret E. 238, 248	Wilson, Ruth E. 237, 82	
Weidlein, Louise 245	Wilham, Margaret E. 117, 92	WINDMILL CHORUS 133	
Welle, Emily R. 245	Wicks, W. Russell 310, 81, 102, 339, 101	Winegarth, H. 375	
Weingarth, Hazel V. 385, 246	Wiederrecht, Aileen C. 226, 219, 81, 251, 229	Winfrey, Robley 324, 353, 106	Y. M. C. A. 387
Weiss, James W. 318, 340, 254, 80, 124, 263	Wielen, Anella M. 354	Winfrey, Mrs. Vern 386	Y. W. C. A. CABINET 230
Welch, Jessie 225, 375	Wiedner, Henry J. 311	Winger, Henry J. 304, 128, 130, 127	Yale, Clara L. 329
Weld, William A. 305, 185	Wight, George D. 331, 81, 107, 347	Wingert, Dorothea F. 240, 92	Yancey, M. L. 362
Wells, Kenneth P. 384, 148	Wilcox, Ethelwyn B. 218	Wingert, John B. 350, 370	Yard, Irene 246, 82, 370
Wells, Lorraine 219, 248, 80, 229, 251	Wilcox, Harley B. 308, 254	Winkel, John 311, 258	Yates, Harold L. 318
Wells, Shirley L. 101	Wilcox, Howard C. 357	Winter, Ruth 385	Yetter, Winona V. 247
Welsh, Fred E. 303, 114, 339, 100, 186	Wilcox, Richard A. 299, 146, 138, 150, 182	Winton, Frances 232, 227, 92, 385	Yoder, J. 347
Welty, Wayne 174	Wilcox, Roscoe G. 354	Wipperman, Pearl M. 251	Yoder, L. G. 351, 253
Wendel, Frank E. 370	Wilcox, Wesley D. 299, 332, 336	Wirkler, Margaret P. 251	Yoke, C. H. 356
Wendt, August P. 254	Wild, Ruth M. 236	Wiseman, Robert M. 116, 384	Young, Arthur W. 331, 82
Wentworth, Mildred L. 235, 227, 80, 228, 94	Wiley, Nell J. 247, 194	Whitney, Clifford 293	Young, Marvin K. 294
Wentworth, W. Norris 344	Wilhelm, Leland B. 263	Witter, Dorothy L. 238, 82	Young, Osa L. 248
Werkman, C. H. 318, 347	Wilkins, F. S. 292, 338	Wolf, Leonard 255	Young, Paul B. 257
Werts, Everett W. 332	Wilkinson, J. A. 347	Wolfe, J. 312, 259	Young, Wm. H. 263, 255
Wesenberg, Wayne E. 332, 119	Wilkinson, P. D. 303	WOMEN'S ATH- LETICS 201-214	Younts, Glen L. 379
WESLEY PLAYERS 386	Wilkinson, Richard P. 304	WOMEN'S "A" FRA- TERNITY 226	
West, Catherine M. 247	Wilkinson, Richard P. 304	WOMEN'S GUILD 228	
Wester, Karl 323, 263, 257	Willenberg, Myrna L. 250	WOMEN'S ORGANIZA- TIONS 215-251	
Western, Dallas E. 378, 80, 371	Willett, Howard C. 333	WOMEN'S PAN- HELLENIC 227	Zaiger, Floyd J. 319, 384, 263, 257
Westerstrom, R. W. 295, 357, 100, 92, 254	Willey, Russell C. 322, 81, 112, 122, 107	Womeldorf, Dawson G. 112, 119	Zeller, Kathryn H. 238, 250
Weston, Chas. F. 313	Willey, Wade R. 297, 362	Womeldorf, Donald A. 119	Ziegler, Marjorie E. 251
Weston, Marian J. 222, 80	Williams, Doris C. 318, 174	Wood, Clemmer R. 347	Zenor, Porter H. 316
Wetzstein, Howard R. 315	Williams, Geo. F. 348, 307, 345, 81, 341, 119, 336, 383, 254, 263, 376	Wood, Vinita V. 245	Ziebarth, R. Kurt 322, 102
Weyrau, Mabel E. 222, 80, 133	Williams, Geo. M. 328, 340, 350, 363, 81, 337, 263, 255, 184	Wood, William P. 292	ZIETHA TAU ALPHA 242
Whannel, Erma M. 242, 92, 379, 209	Williams, Howard C. 81, 112	Woodburn, Ila F. 229	Zimmerman, B. H. 304, 114, 153, 150
Wheeler, D. D. 347	Williams, James B. 326, 81	Woodruff, J. A. 352	Zimmerman, Betty Jane 234
	Williams, O. L. 318, 345, 30	Woods, Glenn W. 316, 337, 152, 150	Zimmerman, Elhot W. 130, 127
	Williams, Ralph W. 310, 343, 92	Woodward, Helen 228, 354, 337	Zink, Austin W. 318, 92, 116
	Williams, Shirley 208	Woody, Velma L. 250	Zink, Clarence R. 322, 82, 113
			Zissler, Alfred F. 311, 148
			Zobriet, Herman W. 333
			Zollars, Chas. H. 92
			Zorbaugh, G. 348
			Zahradnek, Albert J. 82

ADVERTISING INDEX

Ames Bowling Club 411	Mathison Motor Company 411
Ames Music Company 418	Memorial Union 403
Ames National Bank 399	Neumann Company 406
Ben Cole and Son 414	Parno Jewelry 409
Best Electric Company 405	Pittsburg-Des Moines Steel Co. 405
Burger-Baird Engraving Co. 408	Proudfoot, Rawson, Somers & Thomas 406
Carr Hardware Company 417	Quade Studio 410
Campus Drug Company 412	Schoeneman Bros. 415
College Book Store 409	Scoreboard 413
College Savings Bank 407	Service Printing Company 414
Cownie Tanning Company 418	Sheldon-Munn Hotel 413
Cranford Coffee Shop 410	S. K. Smith Company 411
Davis and Banks 412	Stephenson 410
Dutch Bros. 409	Story County Trust and Savings Bank 415
Ft. Dodge, Des Moines & Southern R. R. 407	Student Supply Store 410
Hart Studio 404	Tallman Jewelry 405
Iowa State College 395	Tilden Manufacturing Company 419
Judisch Bros. 416	Trueblood's Shoe Store 419
Kimler Coal Company 416	Union National Bank 412
Kurtz Hardware Company 417	Wingate Costume Company 405
Lander 406	Younkers 404

I S U LIBRARY



3 2792 008 619 318

Iowa State University Library

Ames, Iowa 50010

