

the
B O M B

1928







the BOMB

of 1928

The Annual Publication
of

IOWA STATE COLLEGE

AMES

IOWA STATE
AMES IA
COLLEGE LIBRARY



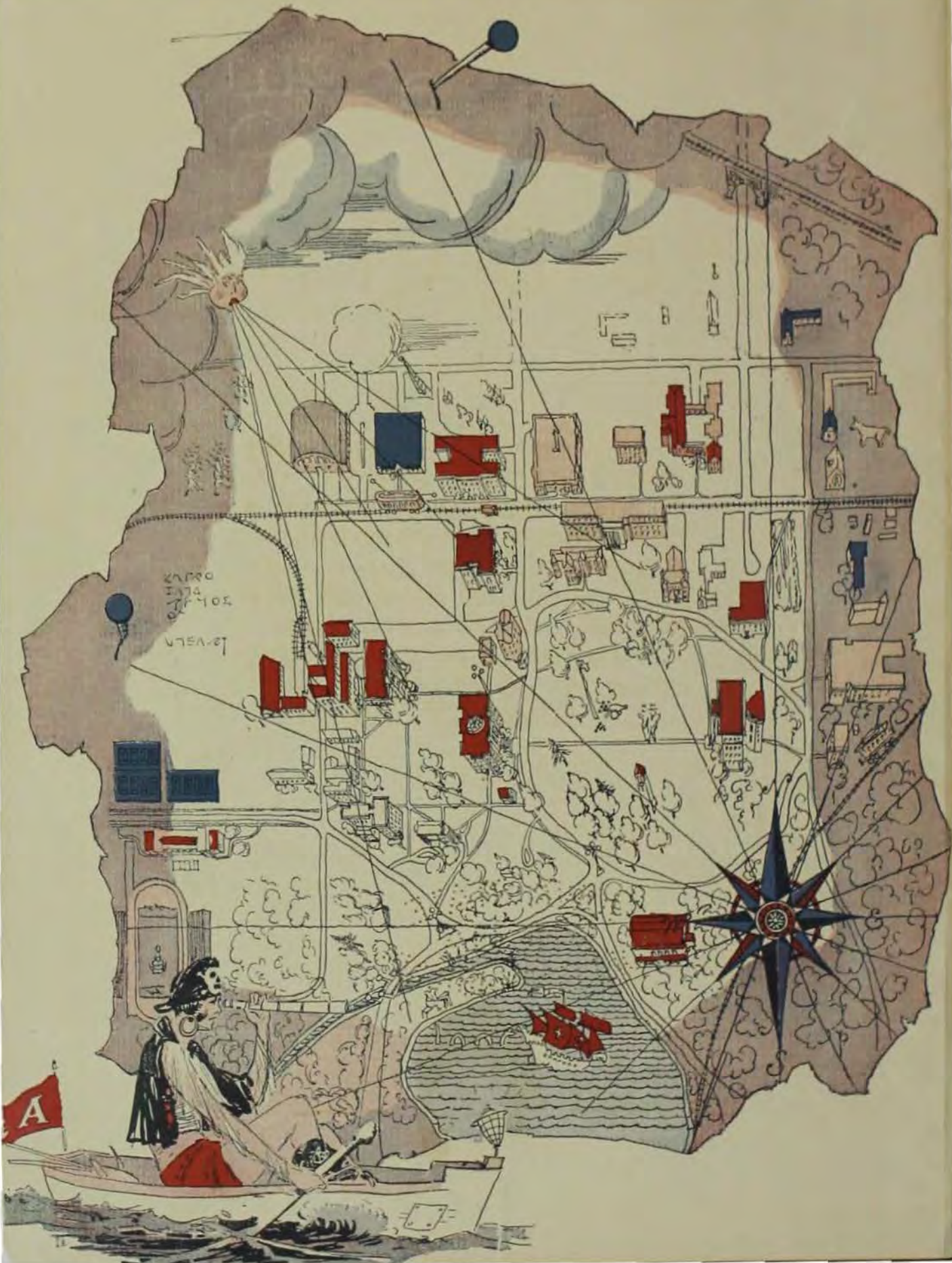

DEDICATION

-----Uncharted seas luring
venturesome youth-----
Hidden treasure flinging a
challenge to the dauntless--
Mates to "Stand By"-----as
with anchors aweigh the
sturdy craft puts out.
Unfurl Sails-----This
is your voyage-----
---Class of '28---



FOREWORD



With a new pilot at the helm, the ship of Iowa State has sailed through storm and calm for another year-----

Here within this chest bound with memories lies the log---of victory and defeat---of joys and honors---the crew---the passengers---and the commanders-----

A guide and a challenge to future mariners.

CONTENTS

PIECES OF EIGHT

*The College
Athletics
Cardinal and Gold Days
Activities
Iowa State Women
Organizations
Military
Gold-Diggers*



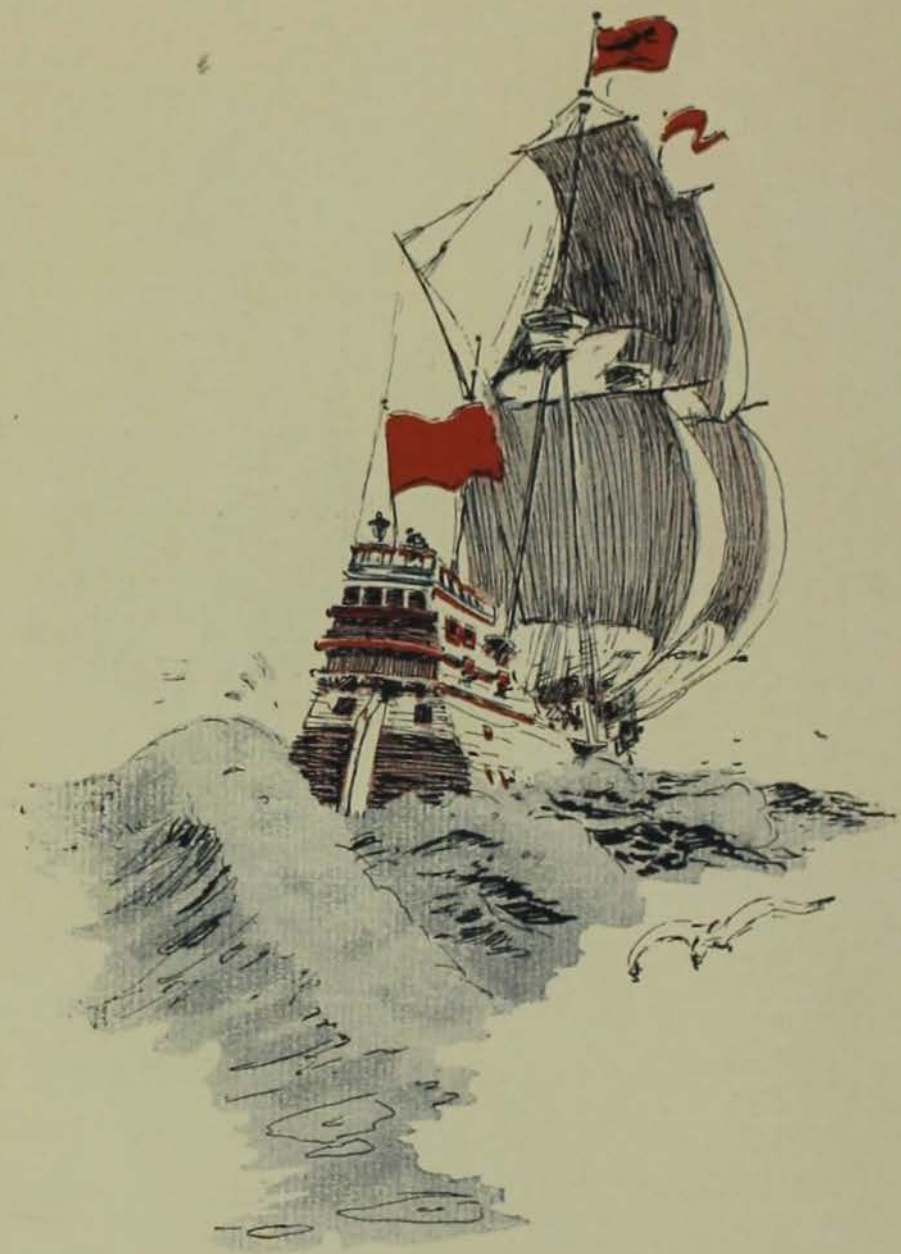



MEMORIAL

A vision long seen

A memory to those who fought and died.



CENTRAL

*A plastic softness to fit the hour's mood,
A deep strength groined of the soil,
A tempered, majestic calm
Of one who sees the ages slip away.*



LIBRARY 

*Where rough experience once trod
Now a vision of dignity and learning.*



AGRICULTURAL
HALL

*A frame so beautifully wrought,
A picture rarely caught,—
Like souls' revealing folds.*



HOME
ECONOMICS
BUILDING 

*Calm is this noble facade, as to the
south it rears—*

*As the bearing of one who waits in
patience and without fears.*



ENGINEERING

*Some of your firm and dominant will
And fearless, ironcast courage
You fix in them who dwell with you.*



ENGINEERING HALL

VETERINARY
QUADRANGLE 

*Stately, cloistered halls
Wherein man diligently toils
To benefit the suffering.*



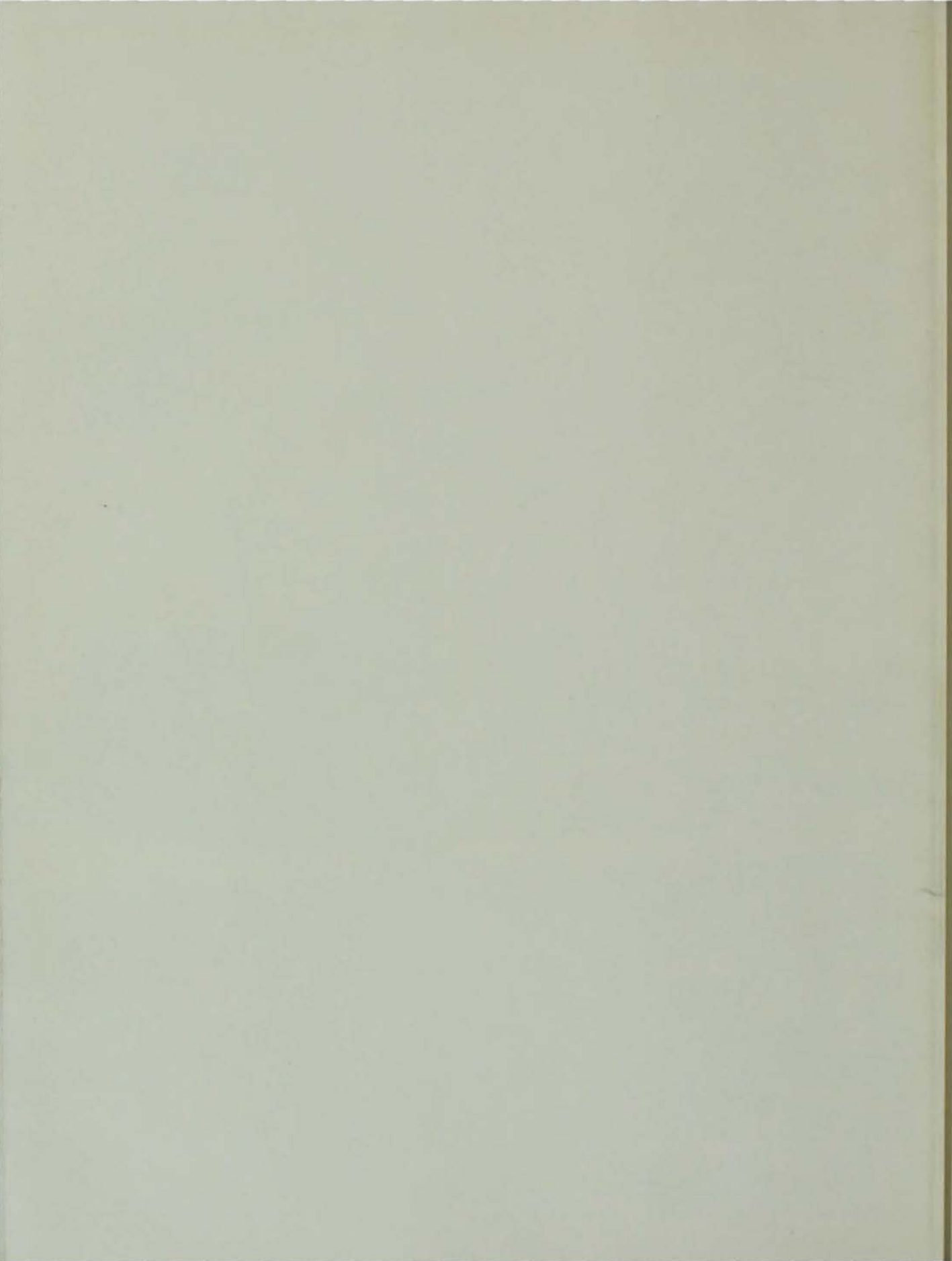

ADMINISTRATION AND CLASSES

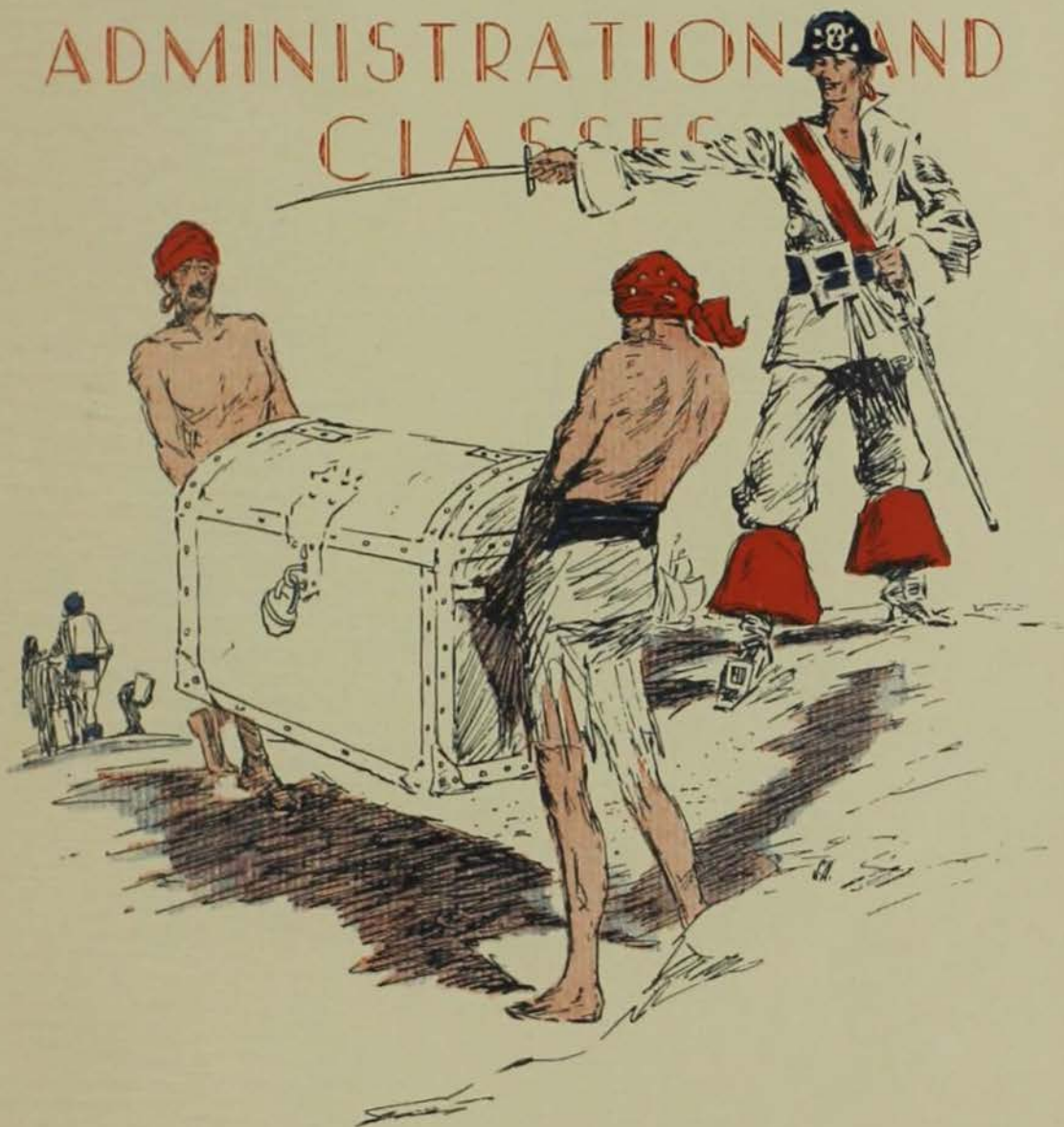

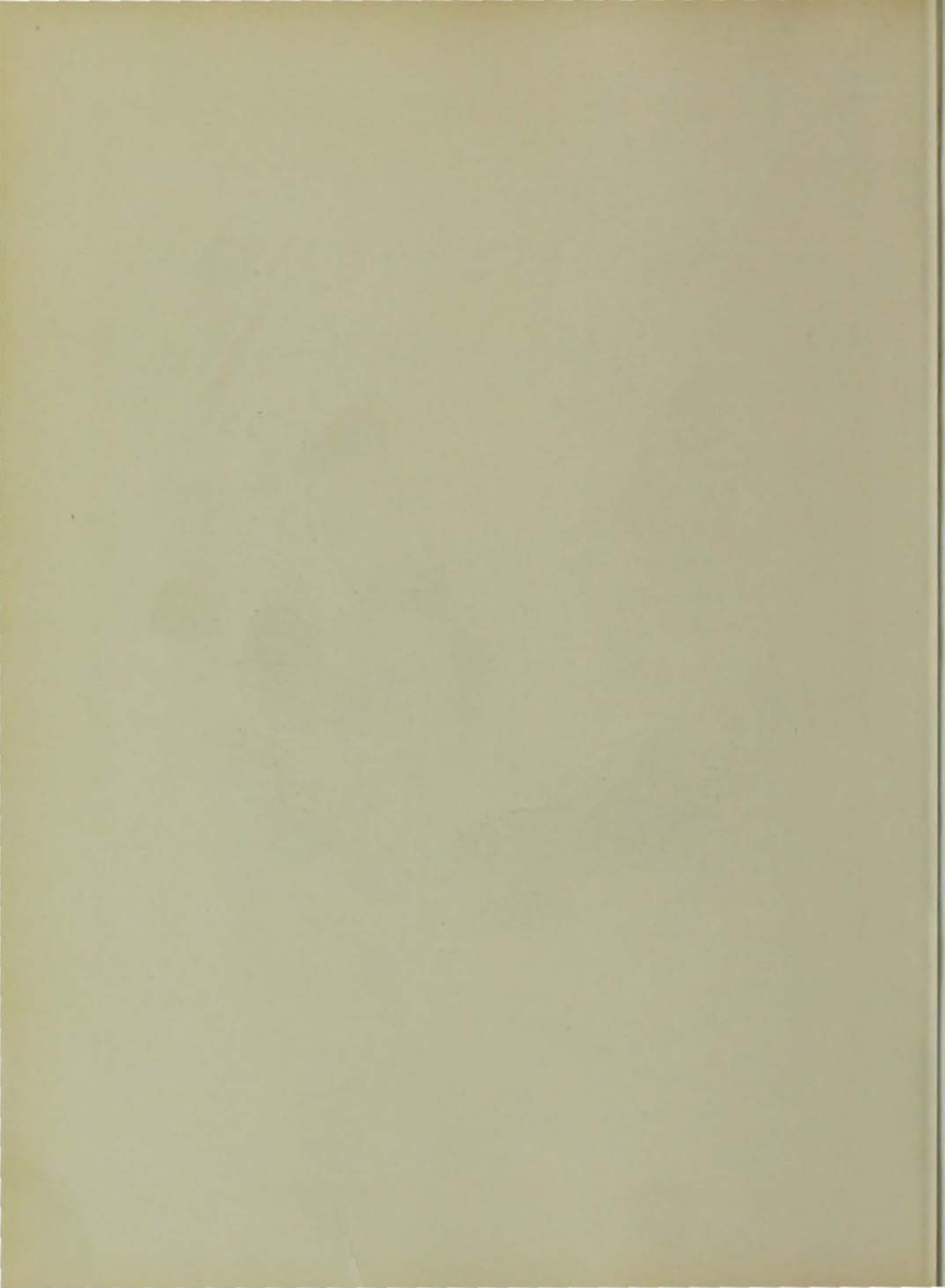



RAYMOND M. HUGHES, *President*

PRESIDENT RAYMOND M. HUGHES was graduated from Miami University at Oxford, Ohio, in 1903. After teaching science for two years in the Hamilton high school he held a teaching fellowship in chemistry at the Ohio State University for two years and studied chemistry at the Massachusetts Institute of Technology during the following year (1897-98). He then was called back to his alma mater as Professor of Chemistry and Physics in the fall of 1898 where he served successfully as Professor of Chemistry and Registrar, Dean of the Liberal Arts College, and President until 1927 when he resigned to accept the Presidency at Iowa State College.

During this period he has been active in the service of the Association of American Colleges, the North Central Association of Colleges and Secondary Schools, the National Association of State Universities, and the American Council on Education, in each of which organizations he has at one time served as secretary.



HERMAN KNAPP
Business Manager

Mr Herman Knapp is a graduate of Iowa State College of the class of 1883. Since that time he has served his college in various capacities. Last year, in addition to his duties as Treasurer and Business Manager, he acted as President of Iowa State College.



J. E. FOSTER
Dean of Men

J. E. Foster, Dean of Men, obtained a valuable experience in educational methods by means of the varied career he pursued in public school education after his graduation from Yale. In the five years which have elapsed since 1922, when he first came to Iowa State, he has come to be a powerful influence in the lives of the men of Iowa State.



MARIA ROBERTS
Dean of Junior College

Dean Maria M. Roberts came to the mathematics department of Iowa State College in 1891. In 1921 she took over the office of Dean of the Junior College. For seven years she has served Iowa State and its students in that capacity, devoting her rare executive ability and capacity for friendship to the well-being of all underclassmen.



O. H. CESSNA
Chaplain

Dr. O. H. Cessna, a member of the first graduating class of Iowa State College, became Professor of Psychology and chaplain of the institution in 1900. Since that time he has seen many classes come and go,—he has witnessed many changes, and yet still has a sincere belief in the men and women with whom he comes in contact.



J. R. SAGE
Registrar

Mr. J. R. Sage received his education at Ohio State University and Rose Polytechnic Institute. Previous to his appointment as Registrar of Iowa State College in 1920, he was connected with the mathematics department of the college.

JULIA STANTON
Dean of Women

Dean Julia W. Stanton, a native Iowan, returned to her alma mater in 1893, as an instructor in the mathematics department. In 1923, she assumed the office of Dean of Women and has served in this capacity since that time, supervising the conduct of all Iowa State women and the many and varied phases of the social life of the college.





Graduate College

The increasingly large number of students who enroll in the Graduate College each succeeding year indicates, somewhat, the importance which is now attached to special training and instruction. The growth of the Graduate College has been extremely rapid during recent years; the students comprising it come from scores of colleges and universities, not only from those in the United States, but also from those of foreign nations.

In the fifty-five years of its existence, the Graduate College has aimed, primarily, to carry into the graduate field the work of the various technical and scientific departments of Iowa State College, and to encourage and foster research along these lines. The extensive development of this department is quite recent, but graduate work has always been part of the curriculum of Iowa State College.



R. E. BUCHANAN
Dean of Graduate College

Dean R. E. Buchanan, in his twenty-four years at Iowa State College has served in various capacities; Instructor, Professor and Head of the department of Bacteriology, Dean of the Division of Industrial Science and Dean of the Graduate College.



Division of Agriculture

The Division of Agriculture is composed of the departments of Agricultural Engineering, Animal Husbandry, Agricultural Economics, Farm Crops and Soils, Dairying, Horticulture, Forestry, Landscape Architecture, Truck Crops, Genetics, Technical Journalism and Vocational Education.

For many years, beginning with the founding of Iowa State College, all the work of the Agricultural Division was under the supervision of two departments which were called the Department of Agriculture and the Department of Horticulture. At that time the faculty of each department consisted of one man.

At the time of the proposal to transfer all instruction in Home Economics to Iowa University, the Department of Agriculture, served as an administration unit for what is now the Division of Home Economics.

C. F. CURTISS

Dean of Agricultural Division

Dean C. F. Curtiss, a graduate of Iowa State College in 1887, has been Dean of the division of Agriculture since 1897. During his tenure of office he has witnessed a phenomenal growth in the importance of scientific agriculture, a growth which has not yet ended.

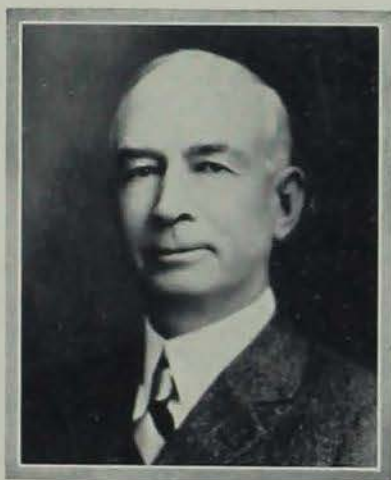

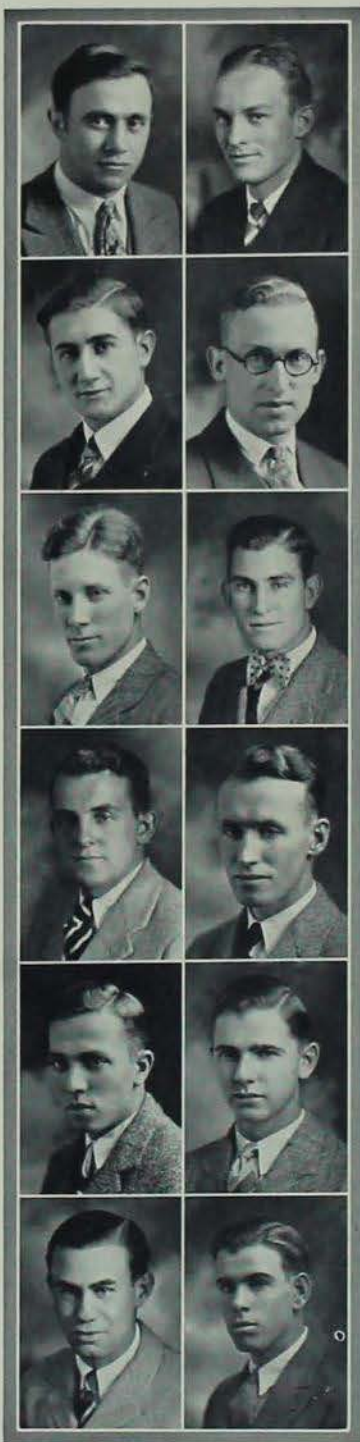

JAMES VENCESLAV ANZULOVIC
Jugoslavia
DAIRY

Varsity Boxing.

GEORGE ARMSTRONG
Hinsdale, Illinois
FORESTRY

Alpha Sigma Phi; Pebul; Pi Epsilon Pi.

RAYMOND F. BAKER
Beaconsfield, Iowa
FARM CROPS AND SOILS
Beaconsfield High School

Commons Club; Pres. of Agronomy Club '27; Farm Crops Judging Team '27.

DONALD R. BALL
Stuart, Iowa
Stuart High School

Tau Kappa Epsilon; Alpha Zeta; Phi Mu Alpha; Green Gander '27, '28; Associate Editor, Ames Forester '28; Glee Club '27, '28; Secy.-Treas. Forestry Club '27, '28.

WALLACE E. BARRON
Osakis, Minn.
AGRICULTURE ECONOMICS
Osakis Community High School

Tau Gamma Nu; Cardinal Key; Alpha Zeta; National Collegiate Players; Pi Gamma Mu; Sigma Upsilon; Mgr. Night Show '27; Gen. Mgr. Veishea '28; Vice-Pres. Y. M. C. A.; Dramatic Club.

LAWRENCE BATTEY
Shelby, Iowa
FORESTRY
Shelby High School

Sigma Pi; Fr. Baseball '25; Forestry Club.

FORREST A. BEEMER
Hampton, Iowa
FARM CROPS AND SOILS
Hampton High School

Phi Sigma Kappa; Track '24, '25; Football '24; Agronomy Club.

DONALD DEAN BENSON
Bethesda, Md.
LANDSCAPE ARCHITECTURE
Springfield, Mass. High School
George Washington University

Sigma Alpha Epsilon; T. L. B.; Vistianian Club.

REUBEN N. BERGQUIST
Dayton, Iowa
AGRICULTURE ECONOMICS
Boxholm High School

Sigma Chi; Ag. Ec. Club. Sec.-Treas. '26; Pi Epsilon Pi; Veishea Night Show '26; Bomb '27.

THEODORE S. BESH
Waterloo, Iowa
DAIRY HUSBANDRY
West Waterloo High School

Adelante; Bus. Mgr. Iowa Agriculturist; Pres. Alpha Zeta; Pres. Block and Bridle; Debate '27; Dairy Cattle Judging Team '27; Livestock Judging Team '27.

FRED E. BOECKH
Lansing, Iowa
FORESTRY
Lansing High School

Sigma Alpha Epsilon; Alpha Zeta; Ag. Council; Senior Baseball Manager; Ames Forester Staff '26, '27, '28; Sec.-Treas. Forestry Club Spring '26; Red Cross Life Saving Corps.

LEO W. BOWDISH
Central City, Iowa
ANIMAL HUSBANDRY
Springville High School

Block and Bridle Club.

The BOMB

DELBERT F. BREAZEALE

Salem, Iowa

DAIRYING

Salem High School

Farm House; Dairy Products
Judging Team '27.

BENJ. L. BREEZE

Ames, Iowa

LANDSCAPE ARCHITECTURE

Dormont High School,
Pittsburgh, Pa.

Pennsylvania State College



HOWARD A. BROWN

Milton, Iowa

FARM CROPS AND SOILS

Milton High School

Northwestern University

Phi Sigma Kappa; Track '27;
Cross Country '26, '27.

EDWIN HARRISON BRYANT

Mason City, Iowa

AGRICULTURE ECONOMICS

Cedar Falls High School

Iowa State Teacher's College

Sigma Nu; Pi Epsilon Pi; In-
terfraternity Council; Agricultural
Economics Club.



DALE L. CLARK

Hamlin, Iowa

ANIMAL HUSBANDRY

Audubon High School

Agriculture Club.

ELLIS B. CLOUGH

Kellerton, Iowa

FARM CROPS AND SOILS

Ellston Public High School.

Iowa State Teachers

Sigma Pi; Alpha Zeta; Iowa
State Student '27, '28; Publicity
Y. M. C. A. Cabinet '27, '28; Ag-
ronomy Club, Pres. '27, '28.



JUAN B. CONCEPCION

Anao, Tarlac, P. I.

FARM CROPS AND SOILS

Manila High School

Chicago Medical School

Commoners Club; Board of
Directors of Iowa State Cosmopol-
itan Club; Member Gospel Team
Collegiate Methodist Church; Ex-
Pres. Ames Filipino Club; Varsity
Tennis Squad '26.

WILLIAM M. DARBYSHIRE

Washington, Iowa

ANIMAL HUSBANDRY

Washington High School

Alpha Gamma Rho; Alpha Zeta;
Agriculturist '26; International
and American Royal Judging
Teams '27; Mer. Little Interna-
tional '27; Black and Bridle Club;
Agricultural Club.



J. J. DEVALOIS

Boydton, Iowa

VOCATIONAL EDUCATION

Boydton High School

Vocational Education Club; Cos-
mopolitan Club.

HENRY J. DICKINSON

Sabula, Iowa

FARM CROPS AND SOILS

Sabula High School

Beta Delta Rho; Orchestra '25,
'26, '27; Sec. Agronomy Club '28;
Agricultural Club.



SEYMOUR M. DONAI

Des Moines, Iowa

ANIMAL HUSBANDRY

West Des Moines High School

Block and Bridle Club; Agricul-
tural Club; Little International
'26, '27.

LOREN E. DONELSON

Ogden, Iowa

TECHNICAL JOURNALISM

Ogden High School

Farm House; Sigma Delta Chi;
Sigma Upsilon; Student Staff
Spring '27; Veishea Publicity
Committee '27; Agriculturist '23.



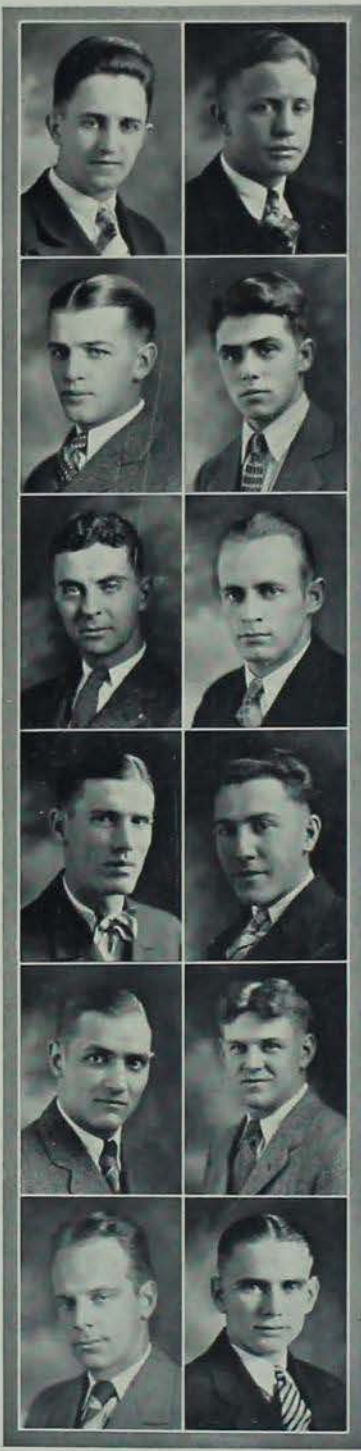

W. CARL DORR
Bedford, Iowa
 TECHNICAL JOURNALISM
 Bedford High School

Beta Delta Rho; Sigma Delta Chi; Student '24, '25; Issue Editor '26, '27; Iowa Agriculturist '25, '26; Associate Editor '26, '27; Bomb '27; Journalism "A"; Freshman Corn Judging Contest Winner '25; Third Place Winner, Saddle and Sirloin Club, National Essay Contest '27; Agriculture Club '24, '27; Journalism Club '24, '27.

DON D. DOUGHTY
Fayette, Iowa
 DAIRY HUSBANDRY
 Fayette High School

Theta Chi; Block and Bridle Club; Sec.-Treas. Dairy Cattle Club '24, '25.

THOMAS DURAND
St. Paul, Minn.
 DAIRYING
 Fairbault High School

Tau Gamma Nu; Pres. Dairy Club '27.

HERMAN FENNEMA
Mauroe, Iowa
 AGRICULTURE AND
 MANUAL TRAINING
 Monroe High School

Alpha Gamma Rho; Freshman Basketball '23; Varsity Basketball '24, '26, '27; Double "A" Fraternity.

DONALD P. GERLING
Swan, Iowa
 FARM CROPS AND SOILS
 Indianola High School
 Simpson College

Sigma Pi; Alpha Zeta; Double "A"; Dramatic Club; Wrestling.

A. MAURICE HANSON
Gayville, S. D.
 LANDSCAPE ARCHITECTURE
 Gayville High School

Tau Gamma Nu; Alpha Zeta; Sigma Upsilon; Vistorian Club; Horizon's Staff, Associate Editor '26, '27, Editor '27, '28; Agriculturist Staff '24, '25; Inter-local Council '26, '27; Pres. Inter-local Council '27, '28; Veishea Night Show Production '26, '27.

ROBERT W. DOUGHERTY
Newcomerstown, Ohio
 ANIMAL HUSBANDRY
 Newcomerstown High School
 Muskingum College,
 New Concord, Ohio

Alpha Gamma Rho; Alpha Zeta; Agricultural Staff; Freshman Baseball '26.

GERALD DUNSMORE
Beacon, Iowa
 AGRICULTURAL EDUCATION
 Tracy, Iowa High School

Agricultural Education Club; Chapel Choir.

E. FABRICIUS
Audubon, Iowa
 DAIRYING
 Audubon High School

Farm House; Alpha Zeta; Vice-Pres. Delta Sigma Rho; Dairy Products Judging Team '27; Vice-Pres. Dairy Club; Nebraska, Grinnell, Northwestern Debates '26.

EVERETT O. FLEMING
Runnells, Iowa
 ANIMAL HUSBANDRY
 Runnells High School
 Beta Delta Rho.

LYNN W. GRIMES
Marshalltown, Iowa
 DAIRY
 Marshalltown High School

Theta Chi; Sec.-Treas. Double "A" '28; Football '25, '26; Freshman Football and Basketball; Athletic Council '27, '28; Cardinal Guild '28; Sec.-Treas. Dairy Club '27; Freshman Sophomore Hop Committee.

ERVING JOSEPH HAUSWIRTH
Havlock, Iowa
 AGRICULTURE AND
 MANUAL TRAINING
 Ware High School

Vocational Educational Club.

The BOMB, 1928

MILTON E. HELD

Hinton, Iowa

DAIRY MFG.

Sioux City High School

Sigma Alpha Epsilon; Scabbard and Blade; Freshman Baseball Mgr. '25; Senior Baseball Mgr. '28; Dairy Club; Band '25; Cadet Officers' Association.

RALPH W. HILL

Greenville, Iowa

AGRICULTURE AND M. TR.

Spencer High School

Chapel Choir; Vice-Pres. Sigma Alpha; Pres. Agricultural Education Club.

ERNEST W. HOOPES

Muscatine, Iowa

AGRICULTURAL ECONOMICS

Muscatine High School

Delta Sigma Phi; Pi Gamma Mu; Little International '23; Veishea Night Show '26; "The Copperhead"; Senior Play; "The Importance of Being Earnest" '27; Bomb '24; Cadet Officers' Association.

RAY C. IYERSON

Britt, Iowa

FORESTRY

Britt High School

Forestry Club; Bachelors' Debating Society; Phi Tau Theta.

ELGIN A. JOHNSON

Sioux City, Iowa

DAIRY MFG.

Sioux City High School

Morningside College and University of Ill.

Sigma Alpha Epsilon; Alpha Zeta; F. L. B.; Cardinal Guild '27; Agricultural Council '26, '27; Veishea Representative '28; Dairy Club.

CLIFFORD E. JONES

Tabor, Iowa

DAIRY HUSBANDRY

Tabor High School

Tabor College

Adelante; Alpha Zeta; Ag. Council; Y. M. C. A. Cabinet.

WILLIS C. HILBURN

Nevada, Iowa

FARM CROPS AND SOILS

Fernald High School

Delta Tau Delta

RICHARD L. HINER

Ames, Iowa

ANIMAL HUSBANDRY

Moneta Consolidated High School

Phi Tau Theta; Agricultural Club; Block and Bridle.

KERMITH SYLVESTER HUEHN

Eldora, Iowa

ANIMAL HUSBANDRY

Eldora High School

Phi Tau Theta.

DONALD W. JOHNSON

Perry, Iowa

ANIMAL HUSBANDRY

Perry High School

Phi Delta Theta; Alpha Zeta; Meat Judging Team; Pi Epsilon; Pi; Block and Bridle.

C. ELDON JONES

Williamsburg, Iowa

LANDSCAPE ARCHITECTURE

Williamsburg High School

Theta Chi; Phi Mu Alpha; Men's Glee Club '25, '26, '27, '28; Orchestra '25; Debate '25; "The Pot Boiler" Cast; "Behind the Beyond" Cast; Veishea Night Show '25, '26, '27.

GILBERT THOMAS-KEEFER

Conrad, Iowa

AGRICULTURAL ECONOMICS

Conrad High School

Cornell

Phi Kappa Psi; Alpha Zeta; Ag. Ec. Club; Varsity Track '27; Varsity Cross Country '26, '27; Freshman Track; Soph. Grain Judging '27; Pi Gamma Mu.

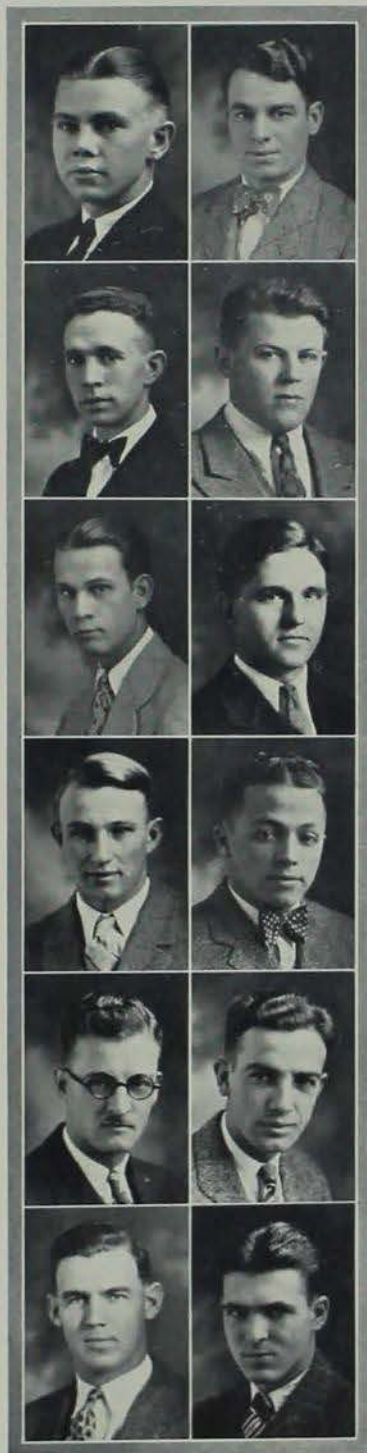



URBAN KEFFELER
Kemron, Iowa
 ANIMAL HUSBANDRY
 St. Mary's High School
 Block and Bridle Club; Newman
 Club; Agricultural Club.

WM. KOHLMAYER, JR.
Blue Earth, Minn.
 POULTRY HUSBANDRY
 Blue Earth High School
 Farm House; Poultry Judging
 Team '26; Poultry Club Pres. '27,
 '28; Little International '26, '27.

CLELL P. KURTZ
Marshalltown, Iowa
 ANIMAL HUSBANDRY
 Marshalltown High School
 Alpha Kappa Delta; Wrestling
 '23, '24, '26; Freshman Wrestling
 '22; Freshman Track '22; Ag.
 Club '23, '24, '26; Double "A" Fra-
 ternity.

VICTOR CHARLES LAU
Davenport, Iowa
 FORESTRY
 Davenport High School
 Kappa Sigma; Treas. Junior
 Class '27; Iowa State Student '25,
 '26; Athletic Editor, Bomb '27, '28;
 Ag. Council '27, '28; Ames For-
 ester '28.

HAROLD WILLIAM LOMAX
Abingdon, Illinois
 ANIMAL HUSBANDRY
 Abingdon High School
 Phi Kappa Psi; Pebol Fraternity;
 Inter-fraternity Council '26; Senior
 Mgr. Football '27; Block and
 Bridle Club; Ag. Club.

R. W. MADDISON
Anthon, Iowa
 DAIRY HUSBANDRY
 Anthon High School
 Wrestling; Dairy Cattle Club,
 Block and Bridle Club; Phi Tau
 Theta.

COLAN KENNEDY
Ames, Iowa
 TECHNICAL JOURNALISM
 Battle Creek High School
 Beta Delta Rho; Sigma Delta
 Chi Treas. '27; Agricultural Jour-
 nalism Club Pres. '25; Ag. Council;
 Iowa State Student '25, '26, '27, '28;
 Sports Editor '26; Issue Editor '27;
 Green Gander '26, '27; Circulation
 Mgr. '27; Green Goslings; Iowa
 State College Information Service;
 Sports Writer '26, '28.

PAUL T. KEEAGER
Newton, Iowa
 FORESTRY
 Newton High School
 Beta Delta Rho; Sigma Upsilon;
 Pi Epsilon Pi; Life Saving Corps;
 Forestry Club; Ag. Club; Concert
 Band '26, '27; Symphony Orchestra
 '26, '27; Iowa Agriculturist.

WAYNE WARNER LACOCK
Ames, Iowa
 ANIMAL HUSBANDRY
 Hollywood High School,
 Hollywood, Cal.
 Phi Delta Theta; Live Stock
 Judging Team; Tumbling and Gym-
 nastics; Basketball; Alpha Zeta.

ORVILLE FRANK LESTER
Indianola, Iowa
 FORESTRY
 Indianola High School
 Alpha Kappa Delta; Forestry
 Club.

REUBEN O. LUNDBERG
Omaha, Nebraska
 FORESTRY
 Kiron High School
 Delta Upsilon; Baseball '23, '24;
 Velasquez Night Show '27; Forestry
 Club.

BARBARA MARSTON
Postville, Iowa
 LANDSCAPE ARCHITECTURE
 Postville High School
 Phi Omega Pi; W. A. A. Coun-
 cil '25, '26; Basketball '24, '25, '27;
 Soccer '24, '25, '26; Hockey '24,
 '25; Vistonian Club; Horizons
 Staff.

HOWARD WILLIS MATHEWS

Darville, Iowa

DAIRY HUSBANDRY

Darville High School

Farm House; Alpha Zeta; Pi Epsilon; Pi; Block and Bridle Club; Crescent Literary Society; Dairy Cattle Judging Team '27; Meat and Carcass Judging Team '27; Interfraternity Council.

GEORGE E. MAZE

Carroll, Iowa

AGRICULTURAL EDUCATION

Carroll High School

Acacia; Vocational Education Club; Ag. Club; Horizons Staff.

H. GLENN MEGINNIS

Keokuk, Iowa

FORESTRY

Keokuk High School

Forestry Club Vice-Pres. '27.

J. L. MICHOLON

Sloan, Iowa

FARM CROPS AND SOILS

Sloan High School

Ag. Council; Kennedy Cup Debates '25; Pres. Bachelors' Debating Society; Pres. Inter-Literary Council; Agronomy Club.

GLENWOOD MUTTEN

Marengo, Iowa

DAIRY

Marengo High School

WARREN K. NELSON

Ames, Iowa

ANIMAL HUSBANDRY

Ames High School

ERNEST E. MAYHEW

Ames, Iowa

AGRICULTURAL EDUCATION

Sioux City High School

Morningside College

Vocational Education Club; Agricultural Club; Pres. Sigma Alpha '27; Veishea Parade '27; Veishea Open House; Religious Education '27.

C. JIM MCGLADE

Waterloo, Iowa

FORESTRY

Waterloo High School

Delta Tau Delta.

PERCY A. MILLARD

Shelby, Iowa

VOCATIONAL EDUCATION

Shelby High School

Sigma Pi; Sigma Alpha; Wesley Players; Honor Freshman Agriculture; Vocational Education Club.

FRED W. MORGAN

Harlan, Iowa

AGRICULTURAL EDUCATION

Kirkman High School

Iowa State Teachers College

Ausonia; Mgr. Freshman Track; Little International; Business Staff Iowa Agriculturist.

THOMAS P. NACNAC

Dingras, Ilocos Norte, P. I.

FARM CROPS AND SOILS

Laoag Provincial High School

Commoners; Cosmopolitan Club; Homerians Club; Bachelors' Debating Society.

H. STANLEY NICOL

Osage, Iowa

ANIMAL HUSBANDRY

St. Ansgar High School

Alpha Sigma Phi; Ag. Club; Dairy Cattle Club; Block and Bridle Club; Iowa Agriculturist Staff '27, '28.

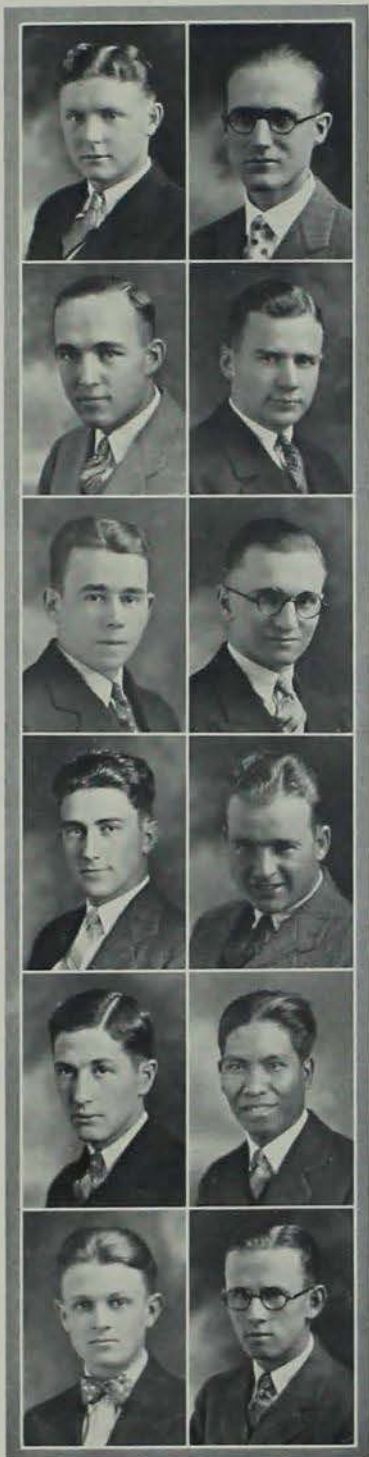

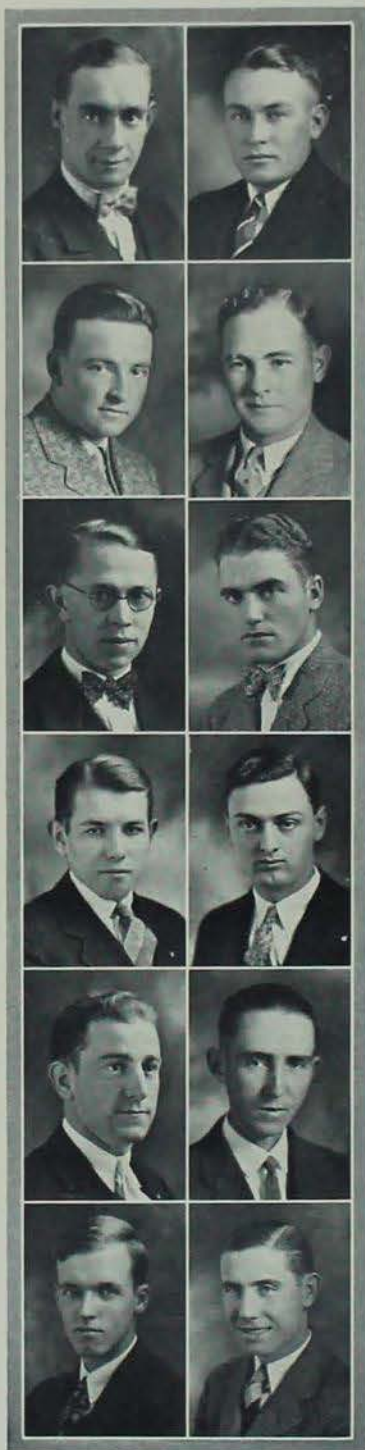

W. MARLOW OLSEN
Cylinder, Iowa
POULTRY HUSBANDRY
Cylinder High School

Commoner's Club; Poultry Judging Team '28.

HAROLD J. PETERSON
Liscomb, Iowa
ANIMAL HUSBANDRY
Liscomb High School

Adelante; Block and Bridle Club; Ag. Club; College Orchestra '24, '25, '26; Agricultural Staff.

RALPH E. PIM
Chariton, Iowa
POULTRY HUSBANDRY
Chariton High School

Sigma Pi; Pi Epsilon Pi; Block and Bridle Club; Poultry Club.

LOUIS J. RANK
Belle Plaine, Iowa
ANIMAL HUSBANDRY
Belle Plaine High School

Acacia; Block and Bridle Club; Ag. Club; Pres. Crescent Literary Society '26, '27.

MARK R. RATLIFF
Ames, Iowa
FORESTRY
Dowagiac High School,
Michigan

J. NEIL RAUDAUGH
Buckingham, Iowa
AGRICULTURAL EDUCATION
Geneseo Consolidated High
School

Iowa State Teachers College

Alpha Gamma Rho; Y. M. C. A.; Agricultural Education Club; Ag. Club.

EDWARD R. ROBINSON
Council Bluffs, Iowa
FLORICULTURE
Abraham Lincoln High School,
Council Bluffs, Iowa

Sigma Sigma; Philomathean Literary Society Sec. '26, '27, Pres. '27, '28; Pres. Inter-Literary Council '27; Sigma Upsilon; Pres. Horticulture Club '27, '28, Vice-Pres. '27; Horticultural Show Mgr. '27; Dramatic Club; "The Soul of a Professor," "Neighbors," Little Country Theatre Plays; State Fair '27; Iowa Agriculturist; Zimmerman Memorial Prize '27.

RAY A. ROBINSON
Cedar Rapids, Iowa
HORTICULTURE
Cedar Rapids High School
Cornell College

Beta Delta Rho.

EDGAR C. ROGERS
Percival, Iowa
FARM CROPS AND SOILS
Sidney High School

Sigma Sigma; Alpha Zeta; Cardinal Guild '27, '28; Pres. Y. M. C. A.; Yeishea '27; Iowa State Student '26, '27; Freshman Handbook Editor '26.

LLOYD BENJAMIN ROSENBAU
Lakota, Iowa
AGRICULTURAL EDUCATION
Lakota High School

Y. M. C. A.; Phi Kappa Phi; Gamma Sigma Delta; Pi Gamma Mu.

ROLAND ROTTV
St. Louis, Missouri
FORESTRY
Cleveland High School,
St. Louis, Mo.

Sophomore Plays; Ames Forester '27; Editor Ames Forester '28.

REX E. RUCH
Pierson, Iowa
AGRICULTURE AND MANUAL
TRAINING
Pierson High School

Delta Sigma Phi; Phi Mu Alpha; Pi Epsilon Pi; Ag. Club; Vice-Pres. Vocational Education Club; Senior Representative Music Council; Concert Band '24, '25, '27.

ALLEN J. RYAN

Monona, Iowa

AGRICULTURAL EDUCATION

Monona High School

Vocational Education Club; Pres. Agricultural Council '27, '28; Sec. Agricultural Club '27, '28; Newman Club; Red Cross Life Saving; Sigma Alpha

RAYMOND E. SAMUELSON

Ames, Iowa

POULTRY HUSBANDRY

Jordan High School

Sigma Pi; Ag. Council '26, '27, '28; Ag. Club; Poultry Husbandry Club; Dramatic Club '27.

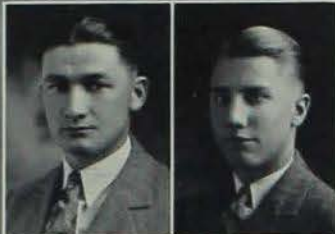

STUART EUGENE SCHOOSEVER

Woodbridge, N. J.

HORTICULTURE

Woodbridge High School

Beta Delta Rho; Y. M. C. A. Cabinet; Ag. Council '27.

EDWIN DORANCE SEABURY

Pisgah, Iowa

ANIMAL HUSBANDRY

Pisgah High School

Alpha Sigma Phi; Alpha Zeta; Veishea '28; Block and Bridle Club; Iowa Agriculturist '25; Ag. Club; Dairy Cattle Club; Little International '24, '25, '26, '27.



FLOYD R. SIMESON

Des Moines, Iowa

AGRICULTURAL ECONOMICS

North Des Moines High School

Delta Sigma Phi; Varsity Track; Intramural Track.

TED E. SIMESON

Brayton, Iowa

ANIMAL HUSBANDRY

Audubon High School

Alpha Tau Omega; Alpha Zeta; Pi Epsilon Pi; Block and Bridle Club; Veishea '27; Interfraternity Council '27; Ag. Ball '27.



JOHN W. SLEMMONS

Iowa City, Iowa

AGRICULTURAL EDUCATION

University High School,

Iowa City

Theta Delta Chi; Freshman Track; Veishea '26; Pres. Summer School Cardinal Guild '27; Interfraternity Council; Dramatic Club; Glee Club '26, '27; Intramural Cross Country; Cadet Club; Little Country Theatre.

JOHN B. SMALL

Plymouth, N. C.

AGRICULTURAL EDUCATION

A. and L. College, Greensboro, North Carolina

Phi Beta Sigma.

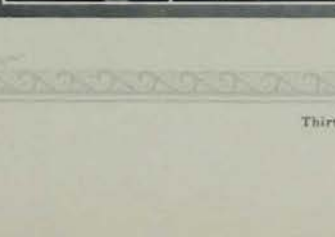

BUREN JACKSON SMITH

Atlanta, Georgia

DAIRY

Carrollton A. & M

Georgia State College

Alpha Gamma Rho; Alpha Zeta; Dairy Products Judging Team '27.

ORVILLE K. SONNER

Hamburg, Iowa

FORESTRY

Hamburg High School

Acacia; Forestry Club.

ROBERT L. STILSON

Waterloo, Iowa

AGRICULTURAL ECONOMICS

East Waterloo High School

Iowa State Teachers College

Kappa Sigma; "First Year" Production Staff of "First Year," "The Copperhead," "The Romantic Young Lady," "Simson," Alpha Zeta.

JAMES STRUVE

Mt. Auburn, Iowa

FARM CROPS AND SOILS

Vinton High School

Beta Delta Rho; Ag. Club '25, '26, '27, '28; Agronomy Club '26, '27, '28.



HAROLD E. SWANSON
Boxholm, Iowa
AGRICULTURAL ECONOMICS
Boxholm High School

Sigma Nu; Pi Epsilon Pi; Ag. Council; Ag. Club; Freshman Basketball '28.



FLOYD H. THOMAS
Clarion, Iowa
AGRICULTURAL ECONOMICS
Clarion High School

Crescent Literary Society; Agricultural Economics Club; Glee Club '27, '28.



CLARENCE H. THOMPSON
Hampton, Iowa
ANIMAL HUSBANDRY
Hampton High School

Alpha Gamma Rho; Double "A;" Track '26, '27; Cross Country '25, '26, '27; Dairy Team '27; International & American Royal Team '27; Block and Bridle Club; Ag. Club.



LOUIS I. THOMPSON
Hampton, Iowa
ANIMAL HUSBANDRY
Hampton High School

Alpha Gamma Rho; Alpha Zeta; Sigma Delta Chi; Cardinal Key; Editor Iowa Agriculturist; Business Mgr. Green Gander; American Royal and International Livestock Judging Team.



JOHN L. THORNGREN
Boxholm, Iowa
AGRICULTURAL ECONOMICS
Boxholm High School

Sigma Nu; T. L. B.; Alpha Zeta; Pi Gamma Mu; Pres. Bomb Publication Board; Sophomore Class President; Ag. Council; Agricultural Economics Club; Double "A" Fraternity; Freshman Baseball Captain; Varsity Baseball; Cardinal Guild; Inter-fraternity Council; Cardinal Key.



MELVIN GEORGE WALLACE
Britton, South Dakota
ANIMAL HUSBANDRY
Britton High School
Macalester College, St. Paul, Minnesota

Alpha Gamma Rho; Ag. Club; Football '24, '25, '26; Block and Bridle Club; Little International '27.



EVERETT JAMES WEIGLE
Riceville, Iowa
ANIMAL HUSBANDRY
Riceville High School

Tau Kappa Epsilon; Alpha Zeta; Block and Bridle; Agriculturist '27, '28; Iowa State Student '27, '28.



WALTER WEISS
Denison, Iowa
AGRICULTURAL ECONOMICS
Denison High School

Sigma Chi; Double "A" Fraternity; President Pebul; Class President '25; President Agricultural Economics Club; Freshman Football; Freshman Basketball; Varsity Football '25, '26, '27; Cardinal Guild; Publication Board.



WALTER WICKS
Port Washington, N. Y.
FORESTRY
Port Washington High School

Tau Kappa Epsilon; Swimming '26, '27, '28; Pres. National Collegiate Players; Cardinal Guild; Pres. Iowa State College Porpoises; Double "A" Fraternity; Pres. Forestry Club.



WALTER W. WILCOX
Monticello, Iowa
AGRICULTURAL ECONOMICS
Wyoming High School
University of Iowa
Debate.



FRED B. WILLRETT
Malta, Illinois
ANIMAL HUSBANDRY
DeKalb Township High School

Alpha Gamma Rho; Block and Bridle Club; Ag. Club; Agricultural Council; Little International '24, '25, '26, '27; Meat Judging Team '27.



S. HOWARD WILLSON
Morning Sun, Iowa
ANIMAL HUSBANDRY
Morning Sun High School
Block and Bridle.

RUSSELL R. WOOD

Wiota, Iowa

DAIRY

Anita, Iowa High School

Alpha Sigma Phi; Alpha Zeta;
T. L. B.; Pi Epsilon Pi; Freshman
numeral Basketball and Baseball;
Vice-President of Junior Class;
Dairy Products Judging Team.



ANDREW J. BLACKMAN

Knoxville, Iowa

NON-COLLEGIATE E. E.

ELBERT BYRON FIRST
Monticello, Iowa
NON-COLLEGIATE E. E.
Pres. Trades and Industries.

MYRON L. SEGERSTROM
Ida Grove, Iowa
TWO YEAR VOCATIONAL
EDUCATION
Bethel Academy
Denison Normal and Business
College

Upsilon Sigma Alpha; Treas.
Non-Collegiate Class '27; Ames
Herdsmen Club; Pres. Curtiss Club
'27; Ag. Council; Agricultural
Club.

JOSEPH E. TROY
De Witt, Iowa
NON-COLLEGIATE ELECTRICAL
ENGINEERING
De Witt High School
Upsilon Sigma Alpha.

GERRIT BUIS

Hawarden, Iowa

NON-COLLEGIATE AGRICULTURE

Upsilon Sigma Alpha; President
of Non-Collegiate Division; Mem-
ber of College Band; College Chap-
el Choir.



HOWARD JAMES OVERGAARD

Loveland, Iowa

TWO YEAR VOCATIONAL
AGRICULTURE
Loveland High School

Upsilon Sigma Alpha; Treas.
Non-Collegiate Class; Vice-Pres.
Curtiss Club.



EDWARD WHITE SHRIGLEY

Lansdowne, Penn.

NON-COLLEGIATE AGRICULTURE

President Curtiss Club '28.



WALTER V. VERHILLE
Keweenaw, Iowa
NON-COLLEGIATE VOCATIONAL
AGRICULTURE
St. Rose Academy and
Weatherway High School

Upsilon Sigma Alpha; Curtiss
Club; Chancel Choir; Mgr. Non-
Collegiate Basketball Team.





Division of Engineering

Undergraduate instruction in the division of engineering is given in ten four year courses which have uniform requirements for entrance: Agricultural Engineering, Architectural Engineering, Ceramic Engineering, Chemical Engineering, Civil Engineering, Electrical Engineering, General Engineering, Mechanical Engineering, Mining Engineering and Trades and Industries (Industrial Arts). Each of these courses leads to the B. S. degree.

In addition to this instruction, the division of engineering carries on work in Engineering Extension and Engineering Experiment Station Research. Iowa State College was the first engineering institution in the United States to systematically organize its work along these three major lines.

In each of the collegiate branches of instruction except Industrial Arts, a year of graduate work has been definitely outlined, completion of which entitles the student to a M. S. degree. In addition, two years of graduate work, leading to the Ph. D. degree, are offered in several courses. An increasingly large number of students are taking advantage of these additional years of training.



ANSON MARSTON

Dean of Engineering Division

Dean Anson Marston graduated from Berea College, in Kentucky, in 1889 and came to Iowa State College in 1892. There is, perhaps, no other man who, by reason of a natural inclination for engineering, is better fitted for this position than the present Dean.

ELMER W. ALLYN
Garnaville, Iowa
 ELECTRICAL ENGINEERING
 Garnaville High School
 Band '26, '27, '28.

IRVIN J. ANDERSON
Gilman, Iowa
 CIVIL ENGINEERING
 Gilman High School
 B. K. E.

HAROLD S. AEFKE
Sheboygan, Wisconsin
 INDUSTRIAL ARTS
 Sheboygan High School

Vice-President Manual Arts Club '26, '27; President Manual Arts Club '27, '28; Eng. Open House '26, '27; Knights of St. Patrick; University of Wisconsin.

M. BOYD AUSTIN
Marshalltown, Iowa
 CIVIL ENGINEERING
 Marshalltown High School

Theta Chi; S. C. E.; B. K. E.; Track Mgr. '27, '28; Fr. Baseball '24.

RICHARD PITT BALLOU
Fort Dodge, Iowa
 ELECTRICAL ENGINEERING
 Fort Dodge High School
 Green Gauder; Kemper Guild; Inter-denominational Council.

JOHN W. BARRY
Cedar Rapids, Iowa
 ARCHITECTURAL ENGINEERING
 Cedar Rapids High School
 Bomb '27; Croquet Society; Student '25.

GEO. A. BARTHOLOW
Jefferson, Iowa
 ELECTRICAL ENGINEERING
 Jefferson High School

ROY N. BAUM
Mitchell, South Dakota
 ELECTRICAL ENGINEERING
 Mitchell High School
 Dakota Wesleyan University

THOMAS A. BECKER
Dallas Center, Iowa
 MECHANICAL ENGINEERING
 Dallas Center High School
 Tau Beta Pi; Knight of Saint Patrick.

WARREN HUTTON BERGH
Wayland, Iowa
 MECHANICAL ENGINEERING
 Wayland High School
 Iowa Wesleyan College

PAUL G. BIRD
New Hampton, Iowa
 CHEMICAL ENGINEERING
 Epworth Seminary
 Pres. Chemical Engineering Society; Engineering Council.

HARRY J. BLAZEK
Creston, Iowa
 CIVIL ENGINEERING
 Creston High School
 Vice-Pres. '27 A. S. C. E.; Dramatic Club '27; B. K. E.





ROLLIN ALBERT BONNELL
Ames, Iowa
MECHANICAL ENGINEERING
Ames High School

Sigma Pi; Scabbard and Blade;
"A. A."; Varsity Track '25, '26,
'27; Cross Country '24, '26.

ELMER JOHN BONNISON
Ames, Iowa
ELECTRICAL ENGINEERING
Dana College, Blair, Nebraska

Kappa Sigma; Night Show
"Yalumi" 1924; Engineering Council
'24, '25; Engineering Rep. to
Cardinal Guild '24, '25; Treasurer
Cardinal Guild '25; Tau Beta Pi;
Eta Kappa Nu; T. L. B.

ORRIS L. BRADLEY
Humboldt, Iowa
MECHANICAL ENGINEERING
Humboldt High School

A. S. M. E.; Red Cross Life
Sewing Corps; Knights of St. Patrick.

ELLIS E. BUCHANAN
Iowa Falls, Iowa
ELECTRICAL ENGINEERING
Iowa Falls High School

Ellsworth College; A. I. E. E.

MARION L. BURGESS
Des Moines, Iowa
ELECTRICAL ENGINEERING
West High School, Des Moines

Alpha Mu; Eta Kappa Mu;
Swimming manager '27; Football
manager '26, '27; Tau Beta Pi.

K. SHELDON BUTLER
Des Moines, Iowa
ARCHITECTURAL ENGINEERING
West Des Moines High School

Delta Tau Delta; Double "A";
Scabbard and Blade; T. L. B.; Inter-
fraternity Council; Bomb Publica-
tion Board; Porpoise Club; Pi
Epsilon Pi; Swimming '25; Capt.
'26, '27.

R. ROWLAND CALDWELL
Oskaloosa, Iowa
ARCHITECTURAL ENGINEERING
Penn Academy and Oskaloosa
High School

Sigma Nu; Scabbard and Blade;
Captain R. O. T. C.; Artillery; Military
Circus '26, '27; Cadet Officers
Association; Basketball Manager
'26; Freshman Track '25; A. S. A.
E.; Penn College.

NEIL L. CATTON
Green Mountain, Iowa
CHEMICAL ENGINEERING
Beulah High School

Theta Xi; Knight of St. Patrick;
Chemical Engineering Society.

WAYNE R. CHESMORE
Independence
ELECTRICAL ENGINEERING
Rowley High School

Delta Tau Delta.

CHAS. FREDERICK CLARK
Fort Des Moines, Iowa
ELECTRICAL ENGINEERING
North High School, Des Moines

Des Moines University; A. I. E. E.

JOHN S. CRARY
Boone, Iowa
CHEMICAL ENGINEERING
Boone High School

Phi Kappa Psi; Chemical Engi-
neering Society; Pi Epsilon Pi;
Tau Beta Pi.

GOLDEN H. CUMMINGS
Colo, Iowa
ELECTRICAL ENGINEERING
Colo High School

Alpha Tau Omega; Iowa Engi-
neer; Bomb '27, '28; Engineering
Campfire.

WILLIAM H. CURVIN
Bonhu, Iowa
 ELECTRICAL ENGINEERING
 Jordan Consolidated School

Sigma Sigma; Freshman Track '25; Varsity Track '26; Iowa Engineer '26, '27, '28; Y. M. C. A. Cabinet '27; Tau Beta Pi; Eta Kappa Nu; Veishea '26, '26, '27; Engineering Minstrel Show '27; President A. I. E. E. '27, '28; Knights of St. Patrick; Engineering Campfire '27.

PAUL D. DALE
Briecrest, Sask., Canada
 ELECTRICAL ENGINEERING
 Saskatoon Collegiate

University of Saskatchewan; Ad-clants; Basketball, Freshman '25; Varsity '26, '27; Green Gander; Double "A"; Independent Order of Goings; Engineers Campfire '27; Eta Kappa Nu; Knights of St. Patrick.

MARK E. DRIFTMIER
Clarinda, Iowa
 CHEMICAL ENGINEERING
 Clarinda High School
 Sigma Phi Epsilon; Clarinda Junior College.

HERBERT V. ENGELKING
Iowa Falls, Iowa
 GENERAL ENGINEERING
 Alden High School

Tau Gamma Nu; Tau Beta Pi; Scabbard and Blade; National Collegiate Players; Engineering Council; Glee Club; Memorial Union Director; Veishea Night Show Manager '28; St. Patrick '28; Dramatic Club; Vice-President General Engineering Society.

W. E. FERREY
Humboldt, Iowa
 CHEMICAL ENGINEERING
 Humboldt High School
 Ausonia; Iowa Engineer '25, '26, '27; Editor '28, '27; Engineering Council '27; Inter-Local Fraternity Council; President '27; Cardinal Key; Tau Beta Pi; Sigma Delta Chi.

WILBUR F. FISCHER
Daytonport, Iowa
 CERAMIC ENGINEERING
 Daytonport High School
 American Ceramic Society.

EARL B. DAHL
Britt, Iowa
 ELECTRICAL ENGINEERING
 Britt High School

Acacia; Alpha Sigma Delta; Campus Radio Club; A. I. E. E.; Red Cross Life Saving Corps; Cadet Officers Association; Yellow Dog.

JOHN A. DAVIES
Ottumwa, Iowa
 CHEMICAL ENGINEERING
 Ottumwa High School

Knights of St. Patrick; Chemical Engineering Society; Chemists' Club.

LUMIR FRANK DYTRY
Ames, Iowa
 ELECTRICAL ENGINEERING
 Grant High School

CLYDE M. EPPARD
Redfield, Iowa
 ELECTRICAL ENGINEERING
 Redfield Consolidated School

Beta Delta Rho; Inter-Local Council '27, '28; Eta Kappa Nu.

CLARENCE L. FINCHAM
Nevada, Iowa
 INDUSTRIAL ARTS
 Colo, Iowa

Chapel Choir; Wesley Players; President Collegiate Methodist Student Council; National Secretary Phi Tau Theta.

WILLIAM FRASCHE
Ames, Iowa
 MECHANICAL ENGINEERING
 Lake Mills, Wisconsin

Secretary A. S. M. E.; Knights of St. Patrick.

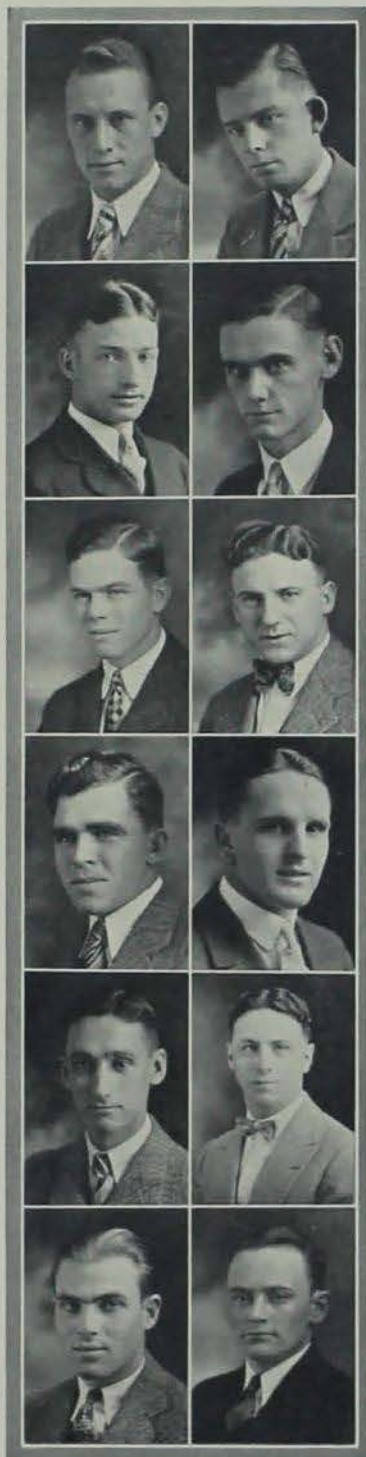

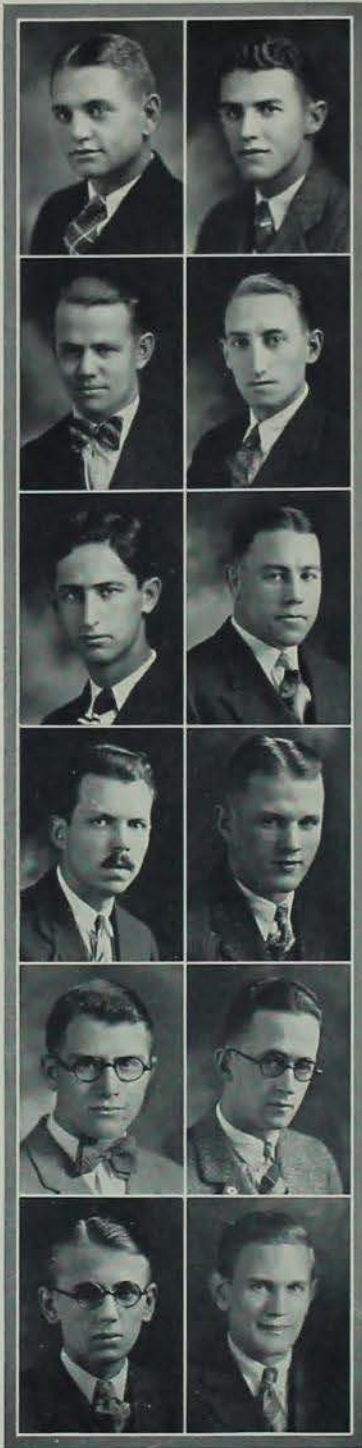

MURRAY CALVIN GAUTSCH
Ames, Iowa
CERAMIC ENGINEERING
Cedar Rapids High School

Sigma Chi; Pebol; Captain, Artillery; Scabbard and Blade; Vice-President '27; American Ceramic Society, Vice-President '27.

GORDON T. GRAHAM
Ottumwa, Iowa
ELECTRICAL ENGINEERING
Caldwell High, N. J.

Sigma Chi; T. L. B. Class Baseball; Basketball; Green Gander '25; Veishea Night Show '26; Manager Veishea Volley '28; Penn State College.

HOWARD L. GRAY
Cedar Rapids, Iowa
MECHANICAL ENGINEERING
Washington High School

Beta Delta Rho; Phi Tau Theta; Engineer Campfire '26, '27; A. S. M. E. Vice-President '27; Iowa Engineer '26; Engineering Council '26; Knights of St. Patrick.

HANS H. GREENWALD
Battle Creek, Iowa
ELECTRICAL ENGINEERING
Battle Creek High School

Tau Gamma Nu; A. I. E. E.; Iowa Engineer Circulation Manager; Eta Kappa Nu.

GEORGE R. GREGG
Charles City, Iowa
GENERAL ENGINEERING
Charles City High School

Theta Delta Chi; Student '24, '25, '26; Bus. Mgr. '21, '28; Treasurer Senior Class '28; Student Publication Board, President '27, '28; Collegiate Press Board; Directors; American Society of Civil and General Engineers.

CLAIR V. GROOMS
Ottumwa, Iowa
INDUSTRIAL ARTS
Ottumwa High School

Chi Phi; Wrestling '25, '27, '28, Captain '28; Football '26; Manual Arts Club '26, '27, '28; President '27; Double "A" Athletic Fraternity '26, '27, '28; Vice-President '27.

LAWRENCE STEANSON GUTHRIE
Saffordville, Kansas
AGRICULTURAL ENGINEERING
Toledo Township Rural High School

Kansas State Agricultural College.

SAMUEL C. HAMILTON
Trenton, Mo.
CIVIL ENGINEERING
Trenton High School

Sigma Chi; Scabbard and Blade; Cadet Officers Association, Sec. '27; Pebol; Knights of St. Patrick; Freshman Football '24; Varsity Football '25; Freshman Track '25; Varsity Track '26, '27, '28; A. S. C. E. A. C. E.; Captain R. O. T. C.

HOWARD H. HANDORF
Coin, Iowa
ELECTRICAL ENGINEERING
Clarinda High School

Sigma Phi Epsilon; Eta Kappa Nu; Tau Beta Pi; Scabbard and Blade; Iowa Engineer '26, '27; Knights of St. Patrick.

CLARENCE R. HENDRICKSON
Coulter, Iowa
ELECTRICAL ENGINEERING
Daws High School

Delta Sigma Phi; Bomb '27, '28; Engineers Campfire '26, '27; A. I. E. E.; Veishea '26; Iowa State Teachers College.

OLE A. HILL, JR.
Council Bluffs, Iowa
Abraham Lincoln High School

Delta Tau Delta; Business Mgr. of The Iowa Engineer '28; Eta Kappa Nu; '27, '28; Scabbard and Blade '27, '28; Vice-President of A. I. E. E. '28; Engineering Council '28.

WALTER MARTIN HILL
Bennett, Iowa
ELECTRICAL ENGINEERING
Farley High School and Hawkeye High School

Phi Tau Theta.

Z. B. O. M. B. '28

CLAUDE P. HIRLEMAN
Spencer, Iowa
 CIVIL ENGINEERING
 Spencer High School

Morningside College, Sioux City;
 A. S. C. E.; Red Cross Life Saving
 Corps; A. C. E.

LAWRENCE F. HOLSTEIN
Burlington, Iowa
 ELECTRICAL ENGINEERING
 Burlington High School

Eta Kappa Nu; Knights of St. Patrick.

JOHN WILLIAM HULL
Keokuk, Iowa
 CERAMIC ENGINEERING
 Keokuk High School

Alpha Mu; Circulation Manager
 of Iowa Student '27, '28; Scabbard
 and Blade; Treasurer Student
 Branch American Ceramic Society
 '27, '28; First Lt. Engineer Unit;
 R. O. T. C.; Cadet Officers.

ROBERT H. INGALLS
Council Bluffs, Iowa
 MECHANICAL ENGINEERING
 Omaha Central High School

Beta Theta Pi; Scabbard and
 Blade; National Collegiate Players;
 Vice-President '27; Cadet Officers
 Association '25; Choir; Freshman,
 Sophomore Dance; Military Ball
 Committee '26; Business Mgr. Military
 Circus '26; May Fete '24;
 Campus Vol-VII '24; Veishea Night
 Show '24, '25, '26, '27; Engineers
 Campfire '24, '25, '26, '27; Dramatic
 Club '27; First Lieutenant R. O.
 T. C.; Cosmopolitan Show '26 "The
 Baron's Victim," "The Valiant,"
 "The Dear Departed," "The Miser,"
 "The Boor," "The Intruder."

HARRY H. INNS
Des Moines, Iowa
 ELECTRICAL ENGINEERING
 East Des Moines High School

CHAS. H. JENNINGS
Des Moines, Iowa
 MECHANICAL ENGINEERING
 North Des Moines High School

Member A. S. M. E.; Junior
 Representative A. S. M. E.; Pres-
 ident A. S. M. E. Engineering
 Council.

ALBERT G. JOHNSON
Albert City, Iowa
 ELECTRICAL ENGINEERING
 Albert City High School

Alpha Mu.

LEROY JONES
Valley Junction, Iowa
 MINING ENGINEERING
 East Des Moines High School

Colorado School of Mines; Tau
 Beta Pi; Vice-President '27;
 Knight of St. Patrick; Engineer-
 ing Council '27, '28; American In-
 stitute of Mining and Metallurgy.

HUGH SMITH KENNEDY
Fonda, Iowa
 MECHANICAL ENGINEERING
 Tautina, Iowa

Beta Delta Rho.

HERBERT AUG. KUEHNE
Mankato, Minn.
 ELECTRICAL ENGINEERING
 Mankato High School

Beta Delta Rho; Iowa Engineer
 '26, '27, '28; A. I. E. E. Chr. E. E.
 Open House '28.

BURTON F. LAIRD
McGregor, Iowa
 CIVIL ENGINEERING
 McGregor High School

Freshman Baseball; Knights of
 St. Patrick.

C. STUART LANG
Monticello, Iowa
 ELECTRICAL ENGINEERING
 Monticello High School

Alpha Tau Omega; Iowa Engi-
 neer Staff '25, '26; Eta Kappa
 Nu '27, '28.



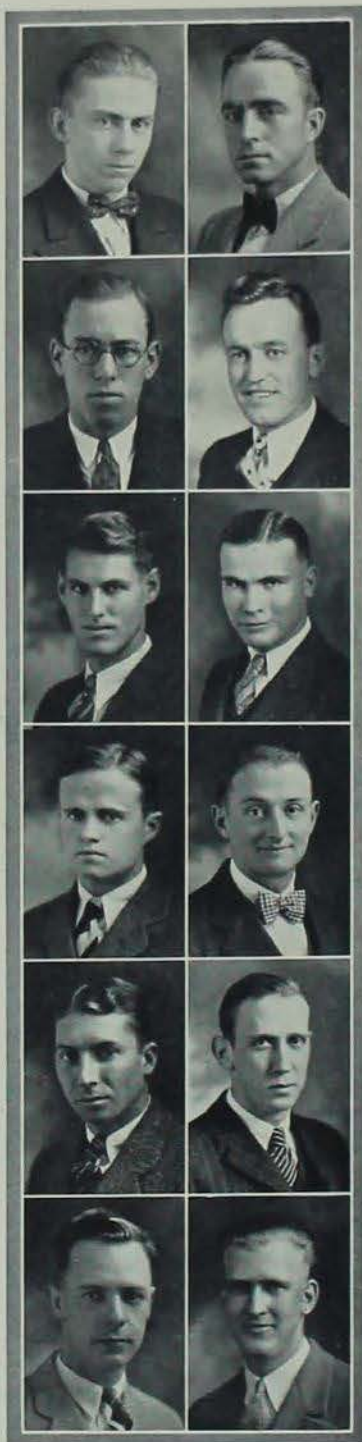

ELMER J. LARSEN
Kimballton, Iowa
 MECHANICAL ENGINEERING
 Harlan High School
 Tau Beta Pi.

RAY A. LAWRENCE
Lake Park, Iowa
 ARCHITECTURAL ENGINEERING
 Lake Park High School
 Theta Xi; Croquet Society; Band '23, '24; Knights of St. Patrick; Iowa State Teachers College.

HENRY A. LEERMAKERS
Omaha, Nebraska
 CIVIL ENGINEERING
 Creighton Preparatory, Omaha
 Creighton University: Tennis '26, '27; Tau Beta Pi, President '27, '28; Cardinal Guild '27, '28; B. K. E., President '27, '28; Iowa Engineer '27; A. S. O. E.

EDWARD F. LOHMANN
Sioux City, Iowa
 CERAMIC ENGINEERING
 Sioux City High School
 Morningside College: Sigma Alpha Epsilon.

ALLAN W. LOOMIS
Waterloo, Iowa
 CIVIL ENGINEERING
 West Waterloo High School
 Adelante: Iowa Engineer '25, '28; Editor '27, '28; Tau Beta Pi; Sigma Delta Chi; Journalism A; Engineering Council '27, '28.

ROBERT K. LUNDEEN
Tabor, Iowa
 ELECTRICAL ENGINEERING
 Tabor High School
 Tau Beta Pi; Eta Kappa Nu; A. I. E. E.

ROBERT LUNDGREN
Des Moines, Iowa
 CIVIL ENGINEERING
 Roosevelt High School,
 Des Moines, Iowa
 Delta Tau Delta; Bomb Staff '26, '27, '28; Collection Manager '26, '27; Business Manager '28; Treasurer of A. S. C. E. '28; Iowa Engineer '26, '27.

WALTER RALPH LUNDREY
Cuba, Illinois
 ELECTRICAL ENGINEERING
 Cuba High School
 Knox College.

CLARENCE H. MARIHART
Ames, Iowa
 ELECTRICAL ENGINEERING
 Dubuque, Iowa

Sigma Sigma; Eta Kappa Nu President '27; Tau Beta Pi Treasurer '27; A. I. E. E.; Vice-President Sophomore Class; Inter-Local Fraternity Council '26, '27, '28; Secretary '27; Veishea Night Show '24, '25; Knights of St. Patrick; Engineers Minstrel Show; Public Safety Committee; Board of Directors of Memorial Union Corporation.

JOHN FREDERICK MARSH
Des Moines, Iowa
 CIVIL ENGINEERING
 North Des Moines High School
 Beta Theta Pi.

RALPH H. MARTIN
Waukon, Iowa
 CERAMIC ENGINEERING
 Waukon High School
 Waukon Junior College

Pi Kappa Alpha; Track '26, '27, '28; Engineer Council; Tau Beta Pi; Treasurer of Junior Class; Member of Publication Board Pi Epsilon Pi; Double "A" Fraternity.

LAURENCE G. MASON
Des Moines, Iowa
 CHEMICAL ENGINEERING
 East Des Moines High School

LEO MCGLADE

Waterloo, Iowa

ARCHITECTURAL ENGINEERING
West Waterloo High School

Sigma Nu; Croquet Society,
President '27, '28; Engineering
Council '26, '28, Sec. '27, '28;
Knights of St. Patrick; Iowa State
Teachers College.

JOHN CHESTER McMURRIN

Anamosa, Iowa

MECHANICAL ENGINEERING
Anamosa High School

Alpha Kappa Delta; Seaboard
and Blade; Pi Epsilon Pi; Inter-
Local Council; A. C. E.; A. S. M.
E.; Life Saving Corps; Reserve Of-
ficers Association; Freshman Foot-
ball; Freshman Basketball; Var-
sity Basketball '27; Veishea Night
Show '25; Engineers Open House.

MARCELLUS F. MULLIN

New Ulm, Minn.

MECHANICAL ENGINEERING
Uhl, Minn.

Gamma Sigma Alpha; A. S. M.
E.; Pi Epsilon Pi.

WAYNE M. MURPHY

Newton, Iowa

CIVIL ENGINEERING
Newton High School

Track; Freshman Baseball '24; Y.
M. C. A.

THEODORE R. NAFFZIGER

New Sharon, Iowa

CHEMICAL ENGINEERING
New Sharon Public School

Parsons College; Sigma Sigma;
Freshman Wrestling; Iowa Engi-
neer '26, '27; President Delphian
Literary Society '26; Inter-Liter-
ary Council '26, '27; Chemical En-
gineering Society; Knights of St.
Patrick.

RALPH E. NICHOLS

Rock Rapids, Iowa

ELECTRICAL ENGINEERING
Rock Rapids High School

Morningside College; Phi Kap-
pa Psi.

MARVIN LELAND McLAIN

Brooklyn, Iowa

AGRICULTURAL ENGINEERING
Brooklyn High School

Tau Kappa Epsilon; Sophomore
Class Play; Treasurer Engineer-
ing Council; President Agricultural
Engineering Society; Engineers
Ball Committee '26; Iowa Agricul-
tural '25, '26; Veishea Business
Manager '28.

H. RICHARD MOORE

Moulton, Iowa

GENERAL ENGINEERING
Moulton High School

Kappa Sigma; T. L. B.; 1927
Bomb Staff.

JOHN ALERED MURPHY

Marshalltown, Iowa

CIVIL ENGINEERING
St. Mary's Academy

Columbia; Phi Kappa; Pebul,
Treasurer Senior Class; Junior
Representative to Public Speaking
Council; A. S. C. E.; Varsity
Baseball; Freshman Baseball; New-
man Club.

FRANCIS C. MURRAY

Schaller, Iowa

ELECTRICAL ENGINEERING
Schaller High School

Sigma Phi Epsilon; Pi Epsilon
Pi; A. L. E. E.; Interfraternity
Council; Glee Club.

MILTON C. NELSON

Fort Dodge, Iowa

GENERAL ENGINEERING
Fort Dodge High School

Phi Kappa Psi; Vice-President
Sophomore Class; Treasurer T. L.
B.; Varsity Basketball '25, '26.

WALTER C. ORLSEN

Davenport, Iowa

CIVIL ENGINEERING
Davenport High School

Lambda Delta Chi; Iowa Engi-
neer '25, '26; Engineering Coun-
cil '26 and President '27; Sea-
board and Blade; A. S. C. E. Pres-
ident '27; B. K. E.





BRUCE C. PACKARD
Sioux City, Iowa
CIVIL ENGINEERING
Central High School

Lambda Delta Chi; Iowa State Student '24, '25; Cast "Going Down," Veishea '25; Pi Epsilon Pi; Phi Mu Alpha; Dramatic Club Vice-President; B. K. E.; Knights of St. Patrick; Cast "The Copper Head," Director "Dregs," Cast and Student Director of "Chimes of Normandy," Engineers Minstrel Show '24; Musical "A"; Glee Club '25, '26, '27; A. S. C. E.

ROBERT E. PATERSON
Cherokee, Iowa
GENERAL ENGINEERING
Cherokee High School

Kappa Sigma; Iowa Engineer '25, '26; T. L. B.; Veishea Water Circus '26; Veishea Night Show '25, '26, '27.

HENRY JAMES POSTON
Moline, Ill.
ARCHITECTURAL ENGINEERING
Moline High School

University of Illinois; Augustana College; Sigma Phi Epsilon; Freshman Baseball; Engineers Campfire; Knights of St. Patrick.

JOHN S. REECE
Bedford, Iowa
CHEMICAL ENGINEERING
Beaverhead County High School, Dillon, Mont.

FRED REINDERS, JR.
Hospers, Iowa
ARCHITECTURAL ENGINEERING
Hospers High School

Minneapolis School of Fine Arts; Delta Chi; Glee Club '25, '26, '27; Green Gander '25, '26.

LOUIS A. RICHARDSON
Chicago, Illinois
ELECTRICAL ENGINEERING
North Des Moines High School

Beta Theta Pi; Eta Kappa Nu; Baseball Manager '25, '26; Interfraternity Council '25, '26; Pi Epsilon Pi; Bomb '24.

DICK PALM
Orange City, Iowa
CIVIL ENGINEERING
North Western Classical Academy

Beta Kappa Epsilon; American Society of Civil Engineers.

JOHN E. PENDLETON
Sioux City, Iowa
ELECTRICAL ENGINEERING
Central High School
Sioux City, Iowa

Morningside College; Delta Tau Delta; Eta Kappa Nu; Green Gander Staff '27; Order of Goslings; Veishea Decoration '27.

ELMER F. RAASCH
Watertown, South Dakota
ELECTRICAL ENGINEERING
Watertown High School

A. I. E. E.; Wesley Players, "Proping the Triangle" and "Pied Piper of Hamlet;" Dramatic Club '26; Eta Kappa Nu; Bachelors' Debating Society '25, '26, '27; Iowa Engineer '26, '27, '28.

KEITH THOMAS REEVES
Pleasantville, Iowa
ELECTRICAL ENGINEERING
Pleasantville, Iowa

Engineer's Campfire '27; Veishea '26, '27, '28; Engineer's Minstrel '28.

ROGERS F. REYNOLDS
Clinton, Iowa
ELECTRICAL ENGINEERING
Central High School,
Kansas City, Mo.

Junior College of Kansas City; Alpha Sigma Phi; Campus Radio Club.

HARRY W. ROORDA
Mitchellville, Iowa
MECHANICAL ENGINEERING
Runnels High School

THE BOMB

VINCENT I. SCHARLACH
Corwith, Iowa
 AGRICULTURAL ENGINEERING
 Corwith High School
 Bachelor Debating Society;
 Knights of St. Patrick; Kennedy
 Cup Debates '26, '27; Crockett
 Society.

LOREN M. SCHINDEL
Sheldon, Iowa
 ELECTRICAL ENGINEERING
 Sheldon High School
 Adelante; Band '25, '26, '27, '28;
 Symphony Orchestra '26, '27; Phi
 Mu Alpha, Vice-President '28;
 Delta Sigma Rho, Secretary '28;
 Junior Representative Music Council
 '27; Debate '27, '28; Veishea
 Night Show '27; Engineer's Min-
 strel Show '27, '28.

CARL J. SCHWARZER
Fort Madison, Iowa
 GENERAL ENGINEERING
 Fort Madison High School
 Sigma Phi Epsilon; Seaboard
 and Blade; Knights of St. Pat-
 rick; Green Gander Sales; S. I. E.

MAXWELL SHULTZ
Fremont, Iowa
 ELECTRICAL ENGINEERING
 Fremont High School
 Beta Delta Rho; Dramatic Club;
 Campus Lights; Veishea '26; Pro-
 duction Staff, Dramatic Club.

HUDSON H. SMITH
Osage, Iowa
 GENERAL ENGINEERING
 Osage High School
 Alpha Sigma Phi; Band '22, '26;
 Phi Mu Alpha.

LILBURN P. STAMAS
Sioux City, Iowa
 CIVIL ENGINEERING
 Sioux City High School
 and Central.
 Tau Kappa Epsilon.

RONALD D. SCHELDORF
West Side, Iowa
 ELECTRICAL ENGINEERING
 West Side High School
 N. H. K. P.

LAMBERT P. SCHOLTES
Estherville, Iowa
 GENERAL ENGINEERING
 Estherville High School
 Phi Kappa; Interfraternity Council,
 President '27; Newman Club,
 President '27, '28; Society of In-
 dustrial Engineer's, President '27;
 Engineering Council; Sophomore
 Class Play; Veishea Night Show;
 "Going Down," Track '25, '26, '27;
 Iowa Engineer '25; Bomb '26; En-
 gineer's Minstrel Show; Delegate
 to National Interfraternity Con-
 ference.

IRVING J. SHAMES
Des Moines, Iowa
 CHEMICAL ENGINEERING
 East Des Moines High School
 Chemical Engineering Society.

ALFRED F. SIGWALT
Storm Lake, Iowa
 CIVIL ENGINEERING
 Storm Lake High School
 Delta Sigma Phi; B. K. E.; Var-
 sity Wrestling '26.

DONALD F. STACY
Osage, Iowa
 ELECTRICAL ENGINEERING
 Alpha Sigma Phi; Phi Mu Al-
 pha; Symphony Orchestra '26, '27;
 Concert Band '25, '26, '27, '28.

WENDALL HARRISON STARK
Grand River, Iowa
 ELECTRICAL ENGINEERING
 Grand River High School
 Tau Beta Pi; Eta Kappa Nu,
 Treasurer; A. I. E. E., Secretary
 and Treasurer; Knights of St.
 Patrick; Band '24, '25, '26, '27.

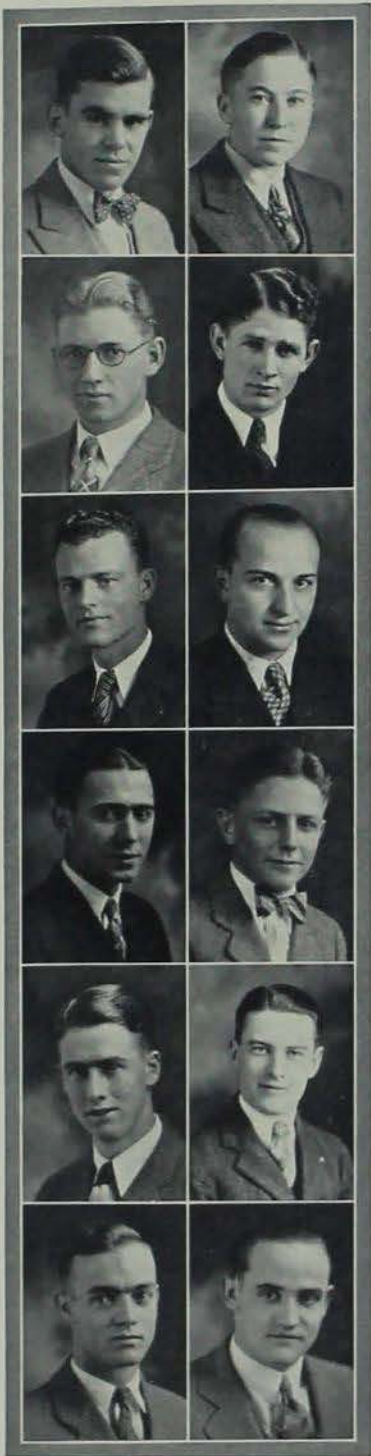



WALTER K. STEVE
Council Bluffs, Iowa
 GENERAL ENGINEERING
 Thomas Jefferson High School
 Delta Upsilon; Phi Mu Alpha
 Sinfonia; Orchestra.

ROGER B. STILLSON
Panora, Iowa
 ARCHITECTURAL ENGINEERING
 Guthrie County High School

Sigma Sigma; Pi Epsilon Pi; Order of Gossings; Knights of St. Patrick; Bomb '26, '28; Editorial Staff; Green Gander '26, '27, '28; Art Staff; Green Gander '27, '28; Red Cross Life Saving Corps; May Fete '27; Croquet Society; Sophomore Class Play, "The Intruder" Cast; Iowa Engineer; Dramatic Club; Engineer's Campfire '26, '27; Veishea Moving Up Ceremony '25; Veishea Open House.

JOHN V. STORY
Des Moines, Iowa
 CIVIL ENGINEERING
 East Des Moines High School
 Ausonia; Inter-Local Council '27, '28, Vice-President '28.

J. WADE SWITZER
Grand River, Iowa
 CIVIL ENGINEERING
 Grand River High School
 Lake Forest Academy
 Simpson; Sigma Phi Epsilon; B. K. E.; A. S. C. E.

RALPH L. SWITZER
Dexter, Iowa
 MECHANICAL ENGINEERING
 Dexter High School

ROBERT MORSE TARBELL
Waterloo, Iowa
 ARCHITECTURAL ENGINEERING
 West Waterloo High School
 U. S. M. A., West Point, N. Y.;
 Delta Tau Delta.

QUINCY E. THORNBURG
Boone, Iowa
 GENERAL ENGINEERING
 Oelwein High School

JOHN QUENTIN TIBBIE
Newton, Iowa
 ELECTRICAL ENGINEERING
 Newton High School
 Sigma Phi Epsilon.

Phi Kappa Psi; Freshman Track '25; Varsity Track '26, '27, '28; Scabbard and Blade; Captain R. O. T. C.; Chairman Junior Trot; President Senior Class; Board of Directors of Memorial Union; Vice-President of Cardinal Guild; Society of Industrial Engineers; Cardinal Key.

RAYMOND G. VAWTER
Des Moines, Iowa
 MECHANICAL ENGINEERING
 Coffeyville, Kansas

Sigma Pi; A. S. M. E.; Knights of St. Patrick; Kansas University.

FRANCIS A. USEY
Underwood, Iowa
 INDUSTRIAL ARTS
 Harlan High School

Theta Chi; Treasurer of Manual Arts Club '25, '26; President of Manual Arts Club '26, '27; Engineer Open House '26, '27; Member of Engineering Council '26, '27, '28; Knights of St. Patrick; Bomb Staff '26.

JOHN SMITH VEELAND
Des Moines, Iowa
 CHEMICAL ENGINEERING
 Roosevelt High, Des Moines

Phi Delta Theta; Kennedy Cup Debates for Crescent Literary Society '24; Debates, U. of So. Dakota, Grinnell, U. of Sidney, Australia, Harvard; Chemical Engineering Society; Social Committee of Iowa State College '25, '26, '27, '28; Delta Sigma Rho '26; Pi Mu Epsilon '27; Iowa State Dramatic Club; "The Soul of the Professor," '27.

VERNA WALLACE
Ottumwa, Iowa
 CHEMICAL ENGINEERING
 Ottumwa High School
 Knights of St. Patrick; Chemists Club; Chemical Engineering Society; A. A. C. E.

THE BOMB 1928

M. H. WALTERS
Banapur, Iowa
 ARCHITECTURAL ENGINEERING
 Galva Consolidated School,
 Galva, Iowa

Phi Kappa Psi; Glee Club '24, '24, '25; A. M. E. S. Quartet '24, '24, '25; A. M. E. S. Quartet '24; Senior Class Play '26, '27; "Chimes of Normandy" '26, '27; "The Gondo Liers," Morningside College

JOHN A. WHITMAN
Laurens, Iowa
 ELECTRICAL ENGINEERING
 Laurens High School
 Commercial Club.

M. HOWARD WILES
Ama, Iowa
 MECHANICAL ENGINEERING
 Commerce Club; Baseball Numeral

C. MERENESS WILLIAMSON
Sigourney, Iowa
 MECHANICAL ENGINEERING
 Sigourney High School
 Alpha Mu; Phi Mu Alpha; Band '24, '25, '26, '27; A. S. M. E.; Orchestra, "Going Down," Orchestra, "Simoon."

JOHN R. WRIGHT
Fonda, Iowa
 INDUSTRIAL ARTS
 Fonda High School
 Beta Delta Rho; Varsity Swimming '24, '25, '28; Track '25; President Porpoise '28; Student Staff '24, '28; Iowa Engineer-Staff '24; Chapel Choir '24.

VIRGIL BOYD YOUNG
Whitten, Iowa
 ELECTRICAL ENGINEERING
 Whitten Consolidated Schools
 Freshman Baseball; Engineer's Campfire '27; A. I. E. E.

EDWARD C. WEGENER
Des Moines, Iowa
 GENERAL ENGINEERING
 Des Moines Catholic College

Phi Kappa; Vice-President Pi Epsilon Pi; Green Gander; Sophomore Track Manager; Drake University.

WILLIAM CHARLES WICHMAN
Le Mars, Iowa
 MECHANICAL ENGINEERING
 Charles City High School

Theta Delta Chi; Tau Beta Pi; Student Staff, Spring '27; Knights of St. Patrick; California Institution of Technology.

A. E. WILLADSEN
Cedar Falls, Iowa
 CIVIL ENGINEERING
 Cedar Falls High School

Tau Beta Pi; Veishea '26; Engineer's Campfire '25; Homecoming Committee '27; State University of Iowa.

RAYMOND HOWARD WILLIAMSON
Eagle Grove, Iowa
 ELECTRICAL ENGINEERING

Delta Upsilon; Bomb Staff '25, '26, '27; Bomb Publication Board '27; Tau Beta Pi; Eta Kappa Nu; Bomb Staff Positions, Administration Ed. '26, Activities Ed. '27.

J. EDWARD YOUNG
Sioux City, Iowa
 MECHANICAL ENGINEERING
 Sioux City High School

Acacia; Cadet Officer's Association; Band '25, '26; Lieutenant O. R. C.

LEO T. ZBANEK
Cedar Rapids, Iowa
 ARCHITECTURAL ENGINEERING
 Washington High, Cedar Rapids





Division of Home Economics

The Home Economics Division of Iowa State College, with an enrollment exceeding one thousand and an instructing staff exceeding sixty, is ranked as one of the largest and best in the United States. The division is housed in a building which competent authorities claim has no equal in this country.

The division aims to give a liberal education and practical training in Home Economics by means of instruction in the arts, the natural and social sciences, and their place in modern civilization. "Science with Practice." Three home management houses offer an unusual opportunity for the application of these principles of home management which are learned in the classroom. A nursery school and a tea room afford practical experience for those who are interested in Child Care and Training or Institutional Administration.

Courses in Home Economics fit the student for intelligent citizenship and efficient home-making, which are the basis of American ideals. Technically, they fit students for pedagogical positions and, in the field of industry, for those commercial opportunities which demand technically trained women.

In the past, the Home Economics Division has possessed an enviable record. It is the present aim of the division to augment, if possible, the fame of Iowa State College.



GENEVIEVE FISHER

GENEVIEVE FISHER

Dean of Home Economics Division

Dean Fisher received her education at Columbia University and the University of Chicago. Previous to her appointment as Dean of the Division of Home Economics in 1926, she spent several years in vocational education work.

The Bomb

BESSIE ABARE
Albany, Missouri
 HOME ECONOMICS
 Albany High School

Kappa Phi; Dixie Club; Palmer
 College; Maryville State Teachers
 College.

MARY WAHL ABRAHAMSON
Boone, Iowa
 HOME ECONOMICS
 Boone High School

Alpha Gamma Delta; May Fete
 '25, '26; Y. W. C. A.

JUNE ELIZABETH ADAMS
Waterloo, Iowa
 HOME ECONOMICS
 East Waterloo High School

Kappa Delta; Woman's Guild
 '25, '26; Point Supervisor '26; W.
 A. A. '26, '27, '28; Intramural
 Hockey, Baseball, Volley Ball;
 Bomb Staff '27, '28; Y. W. C. A.
 Social Service Committee; Dramatic
 Club; Costume Chairman for "The
 Romantic Young Lady"; Home
 Economics Club; Woman's Life
 Saving Corps; Veishea Costume
 Committee '27; May Fete '26;
 Seniorita '27, '28.

MARCELLA ALTON
Cherokee, Iowa
 HOME ECONOMICS
 Cherokee High School

Delta Delta Delta; President,
 Jack O' Lantern; Homemaking
 Staff; Freshman Commission;
 Sophomore Council; Big Sister
 Council; Dancing Team.

LEONA F. ANTIDEL
Milford, Iowa
 HOME ECONOMICS
 Milford High School

Kappa Phi; Kappa Phi Cabinet
 '26, Vice-Pres. '27, Pres. '28;
 Sophomore Council '26; Junior Ad-
 visory Board '27; Y. W. C. A.;
 Y. W. C. A. Cabinet '28; Hall
 Pres. '28; Cosmopolitan Club; Jack
 O' Lantern; Woman's Guild '27,
 '28; Dormitory Council '28.

MAMIE J. BARKHILL
Ames, Iowa
 HOME ECONOMICS
 Liberal High School,
 Liberal, Kansas

Cutner College; Nebraska Uni-
 versity; Omaha University.

GLADYS HELEN ADAMS
DeKalb, Illinois
 HOME ECONOMICS
 DeKalb High School

Sigma Kappa; Northern Illinois
 State Teacher's College.

VIRGINIA ALEXANDER
Scott, Arkansas
 HOME ECONOMICS
 Little Rock High School

Pi Beta Phi; Editor of the
 Bomb; President W. A. A.; Hill-
 side Preparatory School, Nowalla,
 Conn.; Phi U. Omicron; Omicron
 Nu; Mortar Board; Sigma Alpha
 Iota; National Collegiate Players.

ANITA ANDREWS
Oelwein, Iowa
 HOME ECONOMICS
 Oelwein High School

Gamma Phi Beta; H. Ec. Club
 Secy., '26, '27; Junior Class Treas.
 '26; Veishea Night Show '26; Cos-
 tume Manager '27; Hec. Vodevil '26,
 '27; Senior Class Sec. '27, '28;
 Home Ec. Club Pres. '28; Phi Up-
 silon Omicron; Jack O' Lantern;
 Mortar Board; Omicron Nu;
 Veishea Committee '28.

GLADYS BALDUS
Jewell, Iowa
 HOME ECONOMICS
 Jewell High School

Home Economics Club; Home-
 maker Staff; Y. W. C. A.

GERTRUDE L. BEKMAN
Alton, Iowa
 HOME ECONOMICS
 Alton High School

Sigma Kappa; Pres. Birch Hall;
 Pres. Dormitory Council; Pres.
 Quill Literary Society; Sec. Treas.
 Inter-Literary Council; Woman's
 Guild; Omicron Nu; Phi Upsilon
 Omicron.





ADELENE BERNICE BERGER
Storm Lake, Iowa
 HOME ECONOMICS
 Storm Lake High School

Sigma Kappa; Dramatic Club;
 Home Economics Club; Buena
 Vista College.

MURIEL BODY
Sac City, Iowa
 HOME ECONOMICS
 Sac City High School

Kappa Beta; Drake University.

EDITH R. BRIDENBAUGH
Sioux City, Iowa
 HOME ECONOMICS
 Chaffey Union High School,
 Ontario, California

Sigma Kappa; W. A. A. Basket-
 ball; Hockey; Pres. Women's Pan
 Hellenic; Pomona College, Univ.
 of California of Los Angeles.

MARGARET E. BROWN
Macomb, Illinois
 HOME ECONOMICS
 Ipava Community High School

Phi Omega Pi; W. A. A.; Y. W.
 C. A.; Red Cross Life Saving;
 Senior Swimming Team; Home
 Economics Club; Park College;
 Western Illinois State Teachers
 College.

JENNIE EMMA BRUS
Blue Grass, Iowa
 HOME ECONOMICS
 Davenport High School

Kappa Beta; Home Economics
 Club; League of Women Voters;
 Y. W. C. A.; Veishea Costumes
 '26; W. A. A. Hiking '26; Jr.
 Hockey Team '26.

FLORENCE BURRELL
Perry, Iowa
 HOME ECONOMICS
 Woodward High School

Kappa Delta; Dramatic Club;
 Bomb Staff; Home Ec. Club;
 League of Women Voters; Iowa
 Homemaker Staff; Y. W. C. A.

MURIEL M. BESSON
Caldwell, New Jersey
 HOME ECONOMICS
 Wm. L. Dickinson High School

Quill Literary, Vice-Pres. '27;
 Jack O' Lantern; Agricultural Club,
 Sec.-Treas. '25, '26; Treas. East
 Hall '25, '26; Cosmopolitan Club,
 Asst. Sec. '26, Sec. '27.

ETHEL JOE BRANNAN
Sigourney, Iowa
 HOME ECONOMICS
 Sigourney High School

Zeta Tau Alpha; Kappa Beta;
 Home Economics Club; League of
 Women Voters; Iowa State
 Teacher's College.

GERTRUDE BROWN
Rose Hill, Iowa
 HOME ECONOMICS
 Penn Academy

Zeta Tau Alpha; Y. W. C. A.
 Cabinet '27, '28; W. A. A. Coun-
 cil '27; Theta Sigma Phi, Sec. '27,
 '28; Kappa Beta, Vice-Pres. '26,
 '27; Cardinal Guild '27, '28
 Junior Big Sister Council '26, '27;
 Homemaker Staff '26, '27, '28;
 Student Staff '27, '28; Governing
 Board; Omicron Nu.

VIRGINIA RUTH BROWN
Ames, Iowa
 HOME ECONOMICS
 Boone High School

GLADYS BUCHANAN
Newton, Iowa
 HOME ECONOMICS
 Newton High School

Chi Omega; Student Staff '26,
 '27; Iowa Homemaker '27; Y. W.
 C. A. '24, '25, '26, '27; Veishea
 Chorus '25, '26; Dramatic Club '26;
 May Fete '24, '25, '26; Home Eco-
 nomics Club.

LUCILLE BURRELL
Jamaica, Iowa
 HOME ECONOMICS
 Perry High School

Kappa Delta; Bomb Staff '27,
 '28; Y. W. C. A.; League of
 Women Voters.

The BOMB

IVY VINA BURRIGHT
Mulhall, Oklahoma
 HOME ECONOMICS
 Oklahoma A. & M. Preparatory
 Kappa Beta; Oklahoma A. and
 M. College; Kansas University.

PRISCILLA BURROUGHS
Gilman, Iowa
 HOME ECONOMICS
 Newburg High School
 Zeta Tau Alpha; Chapel Choir
 '26, '27; Home Economics Club;
 Y. W. C. A.; Home Economics
 Vodvil '27; Omicron Nu; Grinnell
 College.

HELEN M. CARPENTER
Trinidad, Colorado
 HOME ECONOMICS
 Trinidad High School
 Gamma Phi Beta; Colorado Ag-
 ricultural College.

ANN CLIFTON
Eddyville, Iowa
 HOME ECONOMICS
 Albia High School

MARGARET C. CONKLIN
Rapid City, South Dakota
 HOME ECONOMICS
 Rapid City High School
 South Dakota School of Mines.

ELOISE E. CONNER
Ames, Iowa
 HOME ECONOMICS
 Ames High School
 Zeta Tau Alpha.

WINIFRED CONNER
Ames, Iowa
 HOME ECONOMICS
 Ames High School
 Zeta Tau Alpha; Pi Gamma Mu;
 Student Staff '26.

MARY DANNEN
Melbourne, Iowa
 HOME ECONOMICS
 Van Cleave Consolidated
 Zeta Tau Alpha; H. Ec. Club;
 Kappa Beta; Dramatic Club; Y.
 W. C. A.; Delphian Literary
 Society.

KATHRYN ANN DAVIS
Des Moines, Iowa
 HOME ECONOMICS
 North Des Moines High School
 Kappa Delta; Y. W. C. A.; H.
 Ec. Vodvil '27; Veishea '27; Pan-
 hellenic Council '27, '28; Cast "The
 Romantic Young Lady;" Dramatic
 Club '26, '27, '28.

ALBERTA FLEMING DODSON
Cozad, Nebraska
 HOME ECONOMICS
 Cozad High School
 Alpha Gamma Delta; Freshman
 Commission; Sophomore Council;
 Junior Advisory Board; W. A. A.;
 H. Ec. Club; Y. W. C. A.

RUBY MAE EDGINGTON
Mapleton, Iowa
 HOME ECONOMICS
 Mapleton High School
 Freshman Commission; Sopho-
 more Council; Junior Advisory
 Board; Kappa Phi; Wesley Players.

VIOLA EITTREIM
Decorah, Iowa
 HOME ECONOMICS
 Decorah High School
 Chi Omega; Jack O' Lantern;
 Sec. Treas. Big Sister Council;
 Theta Sigma Phi; Vice-Pres. Phi
 Upsilon; Omicron; Vice-Pres.;
 Women's Guild '27; Veishea Com-
 mittee '28; Student Reporter '25,
 '26; Homemaker Business Staff '25;
 Omicron Nu.





CLEO FITZSIMMONS
Des Moines, Iowa
HOME ECONOMICS
Perry High School

Phi Omega Pi; Freshman Commission, Vice-Pres. '24; Veishea Costume Committee '25; Sophomore Class Secretary '25; Sophomore Council President '25; Cast "White Headed Boy"; Big Sister Chief '26; Freshman Commission Advisor '26; Divisional Chairman; Memorial Union Drive '25; Member of Board of Directors of Memorial Union '26; Y. W. C. A. Cabinet '25, '26, '27; Homemaker Editorial Staff '25, '26, '27 Student '25; Green Gander '25, '26; Women's Guild '26, '27; President of Women's Guild '27; Secretary Cardinal Guild '27; Jack O' Lantern; Theta Sigma Phi, Vice-President '26, President '27; Phi Upsilon Omicron; Omicron Nu; Order of Green Gossings; Mortar Board; Pi Gamma Mu; Drake University.



BESSIE M. FLUKE
Redding, Iowa
HOME ECONOMICS
Redding Consolidated School
Y. W. C. A.; H. Ee. Club; I. S. T. C.

HAZEL FRY
Van Horne, Iowa
HOME ECONOMICS
Van Horne High School

Chi Omega; W. A. A.; Y. W. C. A.; Sophomore Council; Junior Advisory Board; Jack O' Lantern, Vice-President; Student '26; May Fete '25, '26; Hec Vodvil '26, '27; Sophomore Play, "Behind the Beyond"; "Little Country Theatre" '27; Baseball '25, '26; Soccer '24; Basketball '24, '25, '26; Hockey '24, '25, '26, '27; Homemaker Business Staff; Phi Upsilon Omicron.

MRS. FAYE CORY FRAKES
Altoona, Iowa
HOME ECONOMICS
Altoona High School

Glee Club '26; Chorus '26; East High, Des Moines.



VIRGINIA GARNETTE
Chicago, Illinois
HOME ECONOMICS
Detroit High School

Kappa Phi; W. A. A.; Naiads; Hec Vodvil '26, '27; May Fete '27.

WILMA G. GARDNER
Rowley, Iowa
HOME ECONOMICS
Walker High School

Y. W. C. A.; Home Economics Club.



MILDRED GIESKE
Barrington, Illinois
HOME ECONOMICS
Barrington High School

Alpha Delta Pi; Y. W. C. A.; Home Economics Club; Homemaker Staff; League of Women Voters; Crescent Literary Society.

MILDRED GHRIST
Ames, Iowa
HOME ECONOMICS
Ames High School

Theta Sigma Phi; Phi Upsilon Omicron; Order Green Gossings; Student Staff '22, '23, '24, '25; Bomb Staff '24, '25; Home Economics Council '25.



ALICE M. GILLESPIE
Centerville, Iowa
HOME ECONOMICS
Centerville High School

Kappa Beta, Pres. '27; Y. W. C. A.; Home Economics Club.



ESTHER GOODWIN
Clinton, Iowa
HOME ECONOMICS
Clinton High School

Phi Omega Pi; Merrill Palmer School.

MARGARET ELLEN GOODWIN
Ames, Iowa
HOME ECONOMICS
Ames High School

Kappa Delta; Hec. Vodville '24, '25, '27; May Fete '25; Veishea Night Show '25; Winner of Elementary Gymnastics Cup '24, and Aesthetic Dancing Cup '25; Vice-President Sophomore Class Spring '25; Dancing Team '25; W. A. A. I. S. C. Orchestra '25, '27; Glee Club '27; Veishea Night Show Cast '27; Dramatic Club '27.

The BOMB 1928

EDITH O. GOUDY
Ottumwa, Iowa
 HOME ECONOMICS
 Ottumwa High School

Voc. Ed. Club; Home Ec. Club;
 Y. W. C. A.; Chapel Choir.

JEAN ELLEN GRANT
Ames, Iowa
 HOME ECONOMICS
 Ames High School

Kappa Phi; Crescent Literary
 Society; Hee Vodvil '27.

MYRNA M. GRAY
Ames, Iowa
 HOME ECONOMICS
 Ames High School

Phi Omega Pi; May Fete '24;
 Jack O' Lantern; Theta Sigma
 Phi; Student Staff '26; Editorial
 Board Student '27, '28; Editorial
 Staff Homemaker '27, '28; Veishea
 Night Show Scenario, 3rd Prize '27.

BERNICE GRIGG
West Liberty, Iowa
 HOME ECONOMICS
 West Liberty High School

Kappa Delta; Home Economics
 Club; Iowa Homemaker Staff; Y.
 W. C. A.; Bomb Staff; Dramatic
 Club; Coe College.

BENITA GROTE
Marion, Iowa
 HOME ECONOMICS
 Marion High School

Chi Omega; Big Sister Council;
 Second Glee Club; Chorus Hee
 Vodvil; Instructor in Nursery
 School; Merrill-Palmer; Phi Up-
 silon Omicron; Iowa State Teach-
 er's College.

VIOLET V. HALL
Ames, Iowa
 HOME ECONOMICS
 Ames High School

NIELSINE K. HANSON
Little Sioux, Iowa
 HOME ECONOMICS
 Little Sioux High School

Zeta Tau Alpha; Chapel Choir;
 Student Staff; Theta Sigma Phi;
 Goolings; Green Gander Staff;
 Bomb '28; Sophomore Plays '26.

DOROTHY HART
Tulsa, Oklahoma
 HOME ECONOMICS
 Enid High School

Delta Delta Delta; Hee Vodvil
 '25, '26; Phillips University.

MINNIE HAUSWIRTH
Havelock, Iowa
 HOME ECONOMICS
 Ware Consolidated School

Kappa Phi; Y. W. C. A.; Iowa
 State Teacher's College.

EDITH HAUSER
Union, Iowa
 HOME ECONOMICS
 Union Consolidated School

Zeta Tau Alpha; Jack O' Lan-
 tern; Y. W. C. A.; Pres., Pan-
 Hellenic '25.

CLEOTA F. HEDDE
Logansport, Indiana
 HOME ECONOMICS
 Logansport High School

Kappa Kappa Gamma; Michigan
 University.





HELEN ANN HENKER

Dubuque, Iowa

HOME ECONOMICS

Dubuque High School

Pi Beta Phi; Hec. Vodvil; Big Sister; Veishea; May Fete; Pan-Hellenic '25, '26, '27; Dana Hall.



MARGUERITE HERE

Calmar, Iowa

HOME ECONOMICS

Calmar High School

Chi Omega; Hockey '23; Basketball '24, '26; Treas. Sophomore Council; Sec. W. A. A.; Dancing Team '25; Pan-Hellenic Council '27, '28; President Voc. Ed. Club; Historian and Secretary of Dramatic Club; Plays: "Station Y-Y-Y-Y," "Maker of Dreams," "The First Year," "Hell Bent for Heaven," "Ballet of "Going Down,"



DOROTHY DEAN HERBYFORD

Ames, Iowa

HOME ECONOMICS

New Hampton High School

Gamma Phi Beta; Omicron Nu; Mortar Board; Phi Upsilon Omicron; Jack O' Lantern; Freshman Commission '24; Sophomore Council '25; Hec. Vodvil '25, '26, '27; H. Ec. Executive Committee '26.



IRENE HICKEY

Manilla, Iowa

HOME ECONOMICS

St. Ann's High School

Newman Club



LA'TREVA HUGDEL

Boone, Iowa

HOME ECONOMICS

Boone High School

Zeta Tau Alpha; Chapel Choir; Home Economics Club; Y. W. C. A.



CYNTHIA HUGHES

Line Springs, Iowa

HOME ECONOMICS

Line Springs High School

Zeta Tau Alpha; Sec. Voc. Ed. Club '24; Y. W. C. A.



PORTIA HUTCHINSON

Humiston, Iowa

HOME ECONOMICS

Humeston High School

Pi Omega Pi; Sigma Alpha Iota, President '27; Big Sister Captain '26; Pan-Hellenic Representative '26, '27; Glee Club '26, '27, '28; H. M. S. Pinafore Chorus '26; "Chimes of Normandy" Chorus '27; Chapel Choir.



MARY ELIZABETH INNES

Council Bluffs, Iowa

HOME ECONOMICS

A. L. High School

Pi Beta Phi; Bomb Staff '28; Home Economics Club; "Melody Magic."



HELEN MARGARET IVES

Danbury, Iowa

HOME ECONOMICS

Danbury High School

Kappa Phi; Home Economics Club; W. A. A.; Eastern Star; Y. W. C. A.; Morningside College.



IVA LOUISE JAMISON

Mitchell, South Dakota

HOME ECONOMICS

Mitchell High School

Alpha Delta Pi; Home Economics Club; W. A. A.; Dakota Wesleyan.



MARGUERITE JEFFRIES

Davis City, Iowa

HOME ECONOMICS

Davis City High School

Zeta Tau Alpha; Glee Club; Graceland College.

ANNA MARIE JOHNSON

Wesley, Iowa

HOME ECONOMICS

Wesley High School

Y. W. C. A.; Crescent Literary Society; Homemaker '25; Home Economics Club; Iowa State Teacher's College.

DOROTHY MAE JOHNSON

Perry, Iowa

HOME ECONOMICS

Perry High School

Chi Omega; Phi Upsilon Omicron; Pres.; Associate Business Manager; Green Gander; Mortar Board; Vice-Pres.; Theta Sigma Phi; Y. W. C. A.; May Fete '26; Big Sister Council; Y. W. C. A. Cabinet; Home Economics Club; Veishea Costumes; Women's Guild, Pres. Summer '27; Cardinal Guild, Vice-Pres., Summer '27; Bus. Mgr. Foods and Cookery; Student; Iowa Homemaker; Home Economics Vodyll; Omicron Nu.

FRANCES JONES

Ames, Iowa

HOME ECONOMICS

Ames High School

Sigma Kappa; Theta Sigma Phi; Jack O' Lantern; National Collegiate Players; Phi Upsilon Omicron; Omicron Nu.; Merrill Palmer School; Junior Big Sister Council; Student Staff '25, '26; Homemaker Staff '26, '27; W. A. A.; Little Country Theatre '25; Green Gollings.

JUANITA KENEFICK

Eagle Grove, Iowa

HOME ECONOMICS

Eagle Grove High School

JEANNETTE F. KUEHL

Hammond, Indiana

HOME ECONOMICS

Hammond High School

Sigma Kappa; Sigma Alpha Iota; Phi Upsilon Omicron, Treas.; Bomb Staff; Hee Vodyll; Veishea Night Show; May Fete; Glee Club; A-M-E-S Quartet.

CASSIE LAUGHLIN

Emmetsburg, Iowa

HOME ECONOMICS

Su. Mary's Academy

Gamma Phi Beta; Home Economics Vodyll '25, '26, '27; Veishea Night Show Chorus '26, '27; American Red Cross Life Saving Corps; Military Circus '26, '27; Little International '26, '27; Sec. Voc. Ed. Club '27; Veishea Vodyll '26.

MYRTLE JOHNSON

Sidney, Nebraska

HOME ECONOMICS

Sidney High School

Newman Club; Nebraska University.

HELEN KALLENBERG

Ames, Iowa

HOME ECONOMICS

Ames High School

Pi Beta Phi; W. A. A. Pub. Mgr.; "A" Pad; Y. W. C. A. Cabinet; Phi Upsilon Omicron; Omicron Nu. Pres.; Mortar Board; Freshman Scholarship reward from Omicron Nu '25; Kausch Scholarship '27; Jack O' Lantern; Manager Women's Debate Team; League of Women Voters Council; Properties Mgr. of May Fete; Merrill Palmer.

ALICE A. KIRCHOFF

Ames, Iowa

HOME ECONOMICS

Zeta Tau Alpha; Phi Upsilon Omicron; Pi Gamma Mu; W. A. A. Council '27, '28; Vice-Pres. W. A. A. '28; Naiad; Vice-Pres. Voc. Ed. Club '28; Sec. Treas. League of Women Voters '27; May Fete '26, '27; Home Economics Club.

AGLENE LATTA

Logan, Iowa

HOME ECONOMICS

Missouri Valley High School

Kappa Beta, National President.

VIOLA LIGHT

Fenton, Iowa

HOME ECONOMICS

Fenton High School

Y. W. C. A.; Home Economics Club; Cornell College.





MARGARET LOOFT
Wesley, Iowa
HOME ECONOMICS
Wesley High School

Alpha Gamma Delta: May Fete '25; Y. W. C. A.: Women's Guild '26; Student '26; Society Editor Student '27; Home Economics Club; Cornell College.



HARRIET KATHERINE MACRAE
Humeston, Iowa
HOME ECONOMICS
Humeston High School

Sigma Delta; Pan-Hellenic Council; Chairman Vesper's Committee Programme; Chapel Choir.



AMELIA MADSEN
Walnut, Iowa
HOME ECONOMICS
Salix High School

Quill Literary Society; Kappa Phi; Home Economics Club.



MILDRED ALLENA MARTIN
Eagle Grove, Iowa
HOME ECONOMICS
Eagle Grove High School

Y. W. C. A.; Quill Literary Society; H. Ec. Club; State University of Iowa.



DOROTHY MCDANIEL
Clinton, Iowa
HOME ECONOMICS
Lyons High School

Y. W. C. A. Pres. Summer '24; Home Economics Vodvil '25; Iowa Homemaker; Y. W. C. A.



MARY MCINTYRE
Vinton, Iowa
HOME ECONOMICS
Vinton High School

Kappa Phi; Home Ec. Club; Y. W. C. A.; May Fete '26; Vice-Pres. Elm Lodge '28.



IDA J. MELDRUM
Ames, Iowa
HOME ECONOMICS
Ames High School

Sigma Kappa; League of Women Voters; W. A. A. Swimming; Home Economics Club.



MATTIE RUTH MELTON
Conway, Arkansas
HOME ECONOMICS
Conway High School

Home Economics Club; Y. W. C. A.; Voc. Ed. Club; Teacher's College; Peabody College.



MARY MERRICK
Boone, Iowa
HOME ECONOMICS
Boone High School

Pi Beta Phi; Hockey '26; W. A. A.; Bomb '26, '27; Hec. Vodvil '27; Monticello Seminary.



WINIFRED MICHELL
Holstein, Iowa
HOME ECONOMICS
Holstein High School

W. A. A. Treas. '27, '28; Jack O' Lantern; Phi Upsilon Omicron; Omicron Nu; Agricul. Club Pres. '27, '28; Sec. East Hall '26, Vice-Pres. '27.



CECILLE M. MILLER
Sheldon, Iowa
HOME ECONOMICS
Sheldon High School

Hec. Vodvil '23, '24; Sophomore Class Play '24; Sophomore Class Treasurer '24.

The B. O. M. B.

BERNICE MILLERKE
Dell Rapids, South Dakota
 HOME ECONOMICS
 Dell Rapids High School

Chi Omega; W. A. A. Swimming
 24; Veishea Costume Committee
 25, '26; Homemaker Staff '26, '27;
 Student '27; Pan-Hellenic '27.

EVA PEARL MINTLE
Ralston, Iowa
 HOME ECONOMICS
 Greenwood High School

Y. W. C. A.; Home Economics
 Club; Women's Guild; Sec. Dor-
 mitory Council; President East
 Hall; Vice-Pres. Wesley Players;
 Kappa Phi; "The Piper," "Turn
 to the Right;" Student Council.

VESTER MONK
McFall, Missouri
 HOME ECONOMICS
 Albany High School

Kappa Beta; Home Economics
 Club.

NANCY ELIZABETH MORRIS
Denver, Colorado
 HOME ECONOMICS
 Manual Training High

Gamma Phi Beta; Little Inter-
 national '26, '27; T. & C. Open
 House Veishea.

REBECCA GRACE NELSON
Sutherland, Iowa
 HOME ECONOMICS
 Sutherland High School

Wesley Players; Cosmopolitan
 Club; Kappa Phi; Red Cross
 Swimming; Y. W. C. A.; Home
 Economics Club; Reporter on
 Student; May Fete; Physical Ed.
 Open House; Camp Fire; Veishea.

MELBA M. NISEWANGER
Des Moines, Iowa
 HOME ECONOMICS
 North Des Moines High School

Freshman Commission; Sopho-
 more Council; Junior Advisory
 Board; Big Sister Captain; League
 of Women Voter's Council; Y. W.
 C. A.; Homemaker Staff; Allied
 Arts Guild; Phi Upsilon Omicron;
 Theta Sigma Phi.

MARTHA JANE MOFFIT
Mechanicsville, Iowa
 HOME ECONOMICS
 Mechanicsville High School

W. A. A.; Homemaker Staff;
 Y. W. C. A.; Home Economics
 Club; Frances Shimer School.

RUTH IRENE MORGAN
Clinton, Iowa
 HOME ECONOMICS
 Clinton High School

Alpha Gamma Delta; Freshman
 Commission; Sophomore Council;
 Junior Big Sister Council; Soph-
 more Class Play; Women's Pan-
 Hellenic; Hec. Vodvil.

LILLIAN F. NAVRATIL
Exira, Iowa
 HOME ECONOMICS
 Exira High School

Y. W. C. A.; Home Economics
 Club; May Fete; Crescent Literary
 Society.

ANNA NIEMOLLER
Woodbine, Iowa
 HOME ECONOMICS
 Woodbine High School

Women's A. Fraternity; W. A.
 A.; Council; Business Manager
 Iowa Homemaker; Kappa Phi; Hec.
 Vodvil; Veishea.

SIBYL NISEWANGER
Ames, Iowa
 HOME ECONOMICS
 Omaha Central High School

Sigma Kappa; Phi Upsilon Omi-
 cron; Home Economics Club; W.
 A. A.; League of Women Voters.



THE BOMB '25



RUTH NORTHEY
Milford, Iowa
HOME ECONOMICS
Okajoji Consolidated School
Y. W. C. A.; Home Economics Club; Voc. Ed. Club; Kappa Phi; Kappa Phi Cabinet '26, '27.



FRANCES NUCKOLLS
Eldora, Iowa
HOME ECONOMICS
Eldora High School

Gamma Phi Beta; Sec. Class '26; Veishea '25, '26, '27; National Collegiate Players; "Behind the Beyond," "Joint Owners in Spain," "The First Year;" Hec. Vodvil '25, '26, '27.



SARA LOUISE OAKES
Tulsa, Oklahoma
HOME ECONOMICS
Tulsa High School

Girls Glee Club; Oklahoma Agr. and Mech. College.



THELMA OSWALT
Colo, Iowa
HOME ECONOMICS
Collins High School

League of Women Voters; Home Economics Club; Y. W. C. A.; May Fete '24.



HELEN PALMQUIST
Lime Springs, Iowa
HOME ECONOMICS
Principia High School

Cosmopolitan Club; Home Economics Club; Y. W. C. A.; Veishea Staff of Household Equipment '27; Bradley Polytechnic Institute.



GLADYS M. PARKER
Webb, Iowa
HOME ECONOMICS
South Pasadena High School

Alpha Delta Pi; Phi Upsilon Omicron; Omicron Nu; Mortar Board; Jack O' Lantern; Hec. Vodvil '24, '25, '26, Publicity Chairman '28; May Fete Manager '27; Veishea Committee '27; W. A. A.; Circulation Mgr. Iowa Home-maker '26, '27; Student '27, '28; Journalism "A."



MARJORIE S. PEACOCK
Larchwood, Iowa
HOME ECONOMICS
All Saints School

Gamma Phi Beta; May Fete '25; Junior Class Secretary; Women's Guild '26, '27; Pan-Hellenic Council '26, '27; Bomb Key; Bomb Staff '25, '26, '27.



EILEEN C. PERDUE
Eddyville, Iowa
HOME ECONOMICS
Eddyville High School

Alpha Gamma Delta; Simpson College.



SARAH MARIE PETERSON
Liscomb, Iowa
HOME ECONOMICS
Liscomb Consolidated School
W. A. A.; Y. W. C. A.



SYLVIA C. PEDERSON
Davenport, Iowa
HOME ECONOMICS
Davenport High School

Zeta Tau Alpha; Freshman Commission; Theta Sigma Phi; Sophomore Council; Y. W. C. A.; Junior Advisory Board; Big Sister Captain; Women's Debate Team; Student Editor Iowa Home-maker; Student-Faculty Committee on Publicity '27, '28.



FRANCES VIVIAN PEW
Laredo, Missouri
HOME ECONOMICS
Laredo High School

Zeta Tau Alpha; Home Economics Club; State Teacher's College; University of Colorado.

HOMECOMING

DORIS PFISTER
Dell Rapids, South Dakota
 HOME ECONOMICS
 Dell Rapids High School
 Chi Omega; Glee Club; Veishea
 Night Show Chorus; Rec. Vodvil
 '27, '28; University of South Da-
 kota.



CHRISTINE PHELPS
Sandwich, Illinois
 HOME ECONOMICS
 Sandwich High School
 Delta Delta Delta; Jack O' Lan-
 tern; Rec. Vodvil '26, '28; Veishea
 '26, '27; Bomb '27, '28.

GLADYS E. PHILLIPS
Linn Grove, Iowa
 HOME ECONOMICS
 Linn Grove High School
 Y. W. C. A.; Theta Epsilon
 Quill.



BERNICE E. PIEPER
West Liberty, Iowa
 HOME ECONOMICS
 Springdale High School
 Y. W. C. A.; Home Economics
 Club; State University of Iowa.

HELEN IRENE PUTNAM
Pleasanton, Iowa
 HOME ECONOMICS
 Cainesville High School
 Sigma Kappa; Theta Sigma Phi;
 Y. W. C. A.; Home Economics
 Club; Student '25, '27; Associate
 Editor Iowa Homemaker '25; Rep-
 resentative to Women's Guild '27.



ELIZABETH A. RITTGERS
Dallas Center, Iowa
 HOME ECONOMICS
 Dallas Center High School
 W. A. A.; Y. W. C. A.; Home-
 maker '27; Crescent Literary; May
 Fete '26, '27; Vice-Pres. South
 Hall '27; Vice-Pres. Seniorita.

ESTHER L. ROSENAU
Lakota, Iowa
 HOME ECONOMICS
 Ledyard Consolidated High
 School
 Veishea '26; May Fete '27;
 Student; Y. W. C. A.; W. A. A.;
 Home Economics Club; Vocational
 Education Club; Hiking Squad '27.



LOUISE M. ROSENFELD
Kelley, Iowa
 HOME ECONOMICS
 Kelley High School
 Alpha Gamma Delta; W. A. A.;
 Basketball '24, '25; Baseball '24;
 Track '24; Little International '26,
 '27; Hockey '26.

FLORENCE SCHEIRICH
Louisville, Kentucky
 HOME ECONOMICS
 Louisville Girls High School
 Pi Beta Phi; W. A. A.; League
 of Women Voters; University of
 Louisville.



VERA D. SCHMEISER
Wapello, Iowa
 HOME ECONOMICS
 Wapello High School
 Kappa Phi; W. A. A.; Y. W.
 C. A.; Home Economics Club;
 Chapel Choir; Iowa Wesleyan
 College.

MARGARET CHARLOTTE SCOFIELD
Newton, Iowa
 HOME ECONOMICS
 Newton High School
 Order of Goats; Dramatic
 Club '27, '28; W. A. A.; Hockey
 '27, '28; Green Gander Staff '27,
 '28; Activity Chairman '27, '28.





VIDA SECOR
Des Moines, Iowa

HOME ECONOMICS

West Des Moines High School

Pi Beta Phi; Freshman Commission; Sophomore Council; Big Sister Captain; Junior Advisory Board; Y. W. C. A. Cabinet '26; W. A. A. '24, '27; W. A. A. Secretary and Council '27; Soccer, Hockey Teams '25; Veishea Dance Manager '26; Veishea Secretary '27; Hec. Vodvil Dance Manager '27; Hec. Vodvil General Manager '28; May Fete '27; Seniorita President; Senior Class Secretary; Mortar Board Treasurer '28.

GERTRUDE L. SHIMMIN

Monmouth, Illinois

HOME ECONOMICS

Roseville High School

Chi Omega; W. A. A.; Baseball Team; Y. W. C. A.; Monmouth College.

RUTH SIMONS

Hamburg, Iowa

HOME ECONOMICS

Hamburg High School

Des Moines University; Pi Kappa Phi; Theta Epsilon.

ALMA CLARA SMITH

Manchester, Iowa

HOME ECONOMICS

Manchester High School

Iowa State Teacher's College; Y. W. C. A.; Home Economics Club.

HELEN SMITH

Ruthven, Iowa

HOME ECONOMICS

Ruthven High School

Freshman Commission; Sophomore Council; Y. W. C. A.; Kappa Phi; W. A. A.; Dormitory Council; President of Women's "A" Fraternity; Vice-President of Women's Guild; Sec.-Treas. Nautads.

CECILE ANN STANFORD

Russellville, Arkansas

HOME ECONOMICS

Arkansas Tech. Academy

Alpha Delta Pi; Kansas Tech; W. A. A. Swimming; Carillon Glee Club; Y. W. C. A.; Home Economics Club; Chapel Choir.

GRAYCE STEVENS

Ames, Iowa

HOME ECONOMICS

Alpha Gamma Delta.

DOROTHY E. STEWART

Long Beach, California

HOME ECONOMICS

Colfax High School

University of Southern California.

FLORENCE ELIZA STOAKES

Dyers, Iowa

HOME ECONOMICS

Trear High and Geneses

Consolidated

Quill Literary Society, Sec. '27; Women's Athletic Association; Y. W. C. A.; Home Economics Club; Vocational Education Club; W. A. A. Hiking; Seniorita; Omicron Nu; Phi Upsilon Omicron; Iowa State Teacher's College.

MADELINE D. STUART

Washington, D. C.

HOME ECONOMICS

East Orange High School, N. J.

Pi Beta Phi; Home Economics Club '25, '26, '27; Bomb '26, '27; Veishea '26, '27; Homemaker '27; Home Economics Vodvil '26; Lewis Institution, Chicago, Ill.

OLIVE G. SWANSON

Sioux City, Iowa

HOME ECONOMICS

Sioux City Central High School

Sigma Kappa; Hec. Vodvil '26; May Fete '26; Pianist, Second Glee Club; Morningside College.

The BOMB 1926

ALICE THELIN
Sioux Falls, South Dakota
 HOME ECONOMICS
 Sioux Falls High School
 Augustana College; Y. W. C. A.
 Cabinet.

CLARA KATHLEEN THOMPSON
Jewell, Iowa
 HOME ECONOMICS
 Jewell High School

EVA J. TRASK
Casper, Wyoming
 HOME ECONOMICS
 Granite High School,
 Salt Lake City

Crescent Literary Society; Kappa
 Beta; Y. W. C. A.; W. A. A.;
 Home Economics Club; May Pete
 '27; Veishea '26; Iowa State Student;
 Vocational Education Club;
 Hiking '27.

RUTH A. WALKER
Ames, Iowa
 HOME ECONOMICS
 Ames High School
 University of Colorado.

WINOGENE WUNDER
Harlan, Iowa
 HOME ECONOMICS
 Harlan High School
 Gamma Phi Beta.

EFFIE M. WYLIE
Gilman, Iowa
 HOME ECONOMICS
 Gilman High School
 Home Economics Club; Y. W. C.
 A.; Voc-Ed Club.

ZELLA LOUISE TOMLINSON
Menard, Arkansas
 HOME ECONOMICS
 Stephens College, Columbia, Mo.
 Gamma Phi Beta.

EVELYN TURNER
Elliott, Iowa
 HOME ECONOMICS
 Stennett High School

Simpson College; Sophomore
 Council; Y. W. C. A. Treasurer
 '27; Glee Club '26, '27, '28; Jack
 O' Lantern; Kappa Phi; W. A.
 A.; Home Economics Club.

HELEN E. WALSH
Des Moines, Iowa
 HOME ECONOMICS
 St. Joseph Academy

Pi Beta Phi; Bomb '27, '28;
 Veishea Costume Committee '27;
 Copper Head Costume Committee
 '27; Her-Vodvil Costume Commit-
 tee '27.

NETTIE WUNDERLICH
Charter Oak, Iowa
 HOME ECONOMICS
 Denison High School
 Y. W. C. A.; Cosmopolitan Club.

RUTH YOUNGMAN
Toledo, Iowa
 HOME ECONOMICS

Kappa Delta; Y. W. C. A.; Bomb
 Staff; Homemaker's Staff; League
 of Women Voters; Seniorita;
 Women's Guild.





Division of Industrial Science

The division of Industrial Science serves as an administration unit for those departments whose work, while not in itself technical, is necessary to a well-rounded education in any of the several technical courses of Iowa State College. These departments comprise Bacteriology and Hygiene, Botany, Chemistry, Applied Economics and Social Science, Geology, Mathematics, Military Science and Tactics, Physics, Zoology, and Entomology. In addition, the work of the departments of English, History, Psychology, Modern Languages, Music, Physical Education, and Public Speaking is under the supervision of the Dean of Industrial Science.

In the early days of Iowa State College, when no distinction was drawn between the different divisions now existing, all of the instruction offered in the institution was given by this Indus-

trial Science Division. When the growing need for specialization and the number of students enrolled made this administrative scheme inadequate, the four other divisions were created. When, in 1879, the division of Veterinary Medicine was created, the division of Industrial Science assumed the status it possesses today.

The Industrial Science Club is the divisional organization of which all students and faculty members of the division are members. It chooses the Industrial Science Council, which, with the cooperation of the former organization, manages the affairs of the division.

The division sponsors an annual barbeque in the fall quarter, and a winter dance. In the spring quarter the energies of the division are directed toward the preparation of the Veishea float.



S. W. BEYER

Dean S. W. Beyer is a graduate of Iowa State College and Johns Hopkins University. Previous to his appointment as Dean of the Division of Industrial Science in 1919, he served as Vice-Dean of the Division of Engineering.

ECONOMICS

GOULD H. AYRES
Sioux Falls, South Dakota
 ECONOMIC SCIENCE
 Sioux Falls High School

Chi Phi; Scabbard and Blade;
 A. A. Fraternity; Football '26, '27;
 Marshall '27; Boyette Club.

FLORENCE V. BARR
Ames, Iowa
 CHEMISTRY
 Ames High School

Jack O' Lantern; Pi Mu Ep-
 silon.

HOWARD D. BEEBE
Scranton, Iowa
 ECONOMICS
 Jefferson High School

Delta Chi; Interfraternity Coun-
 cil '26, '27; Pi Epsilon Pi; For-
 estry Club '25, '26.

WM. E. BERKEY
Humeston, Iowa
 PHYSICS MAJOR
 Humeston High School

Lambda Delta Chi; Band '23, '24,
 '27; Glee Club '27, '28; Manager
 Glee Club '28; Phi Mu Alpha '27,
 '28; President '28; Scabbard and
 Blade; Industrial Science Council;
 Cardinal Guild; Track '27, '28;
 Opera "Chimes of Normandy"
 Chorus and Business Manager.

RALPH O. BISHUL
Sheffield, Iowa
 INDUSTRIAL SCIENCE
 Sheffield High School

Phi Sigma Kappa; Phi Mu Al-
 pha; Pi Gamma Mu; Glee Club
 '28, '27, '28, President '28; A-M-
 E-S Quartette '27, '28; R. M. S.
 Pinafore '26; "Chimes of Nor-
 mandy" '27; Engineers' Minstrel
 '27.

HARRY TULLY BOWMAN
Ames, Iowa
 ECONOMICS
 Ames High School

Beta Theta Pi.

THERON WILLIAM BARGER
Cambridge, Iowa
 ECONOMICS
 Ames High School

Des Moines University '24, '25;
 Kappa.

MILDRED BARR
Ames, Iowa
 Ames High School

Pi Mu Epsilon.

VERA D. E. BERG
Dayton, Iowa
 Dayton High School

Y. W. C. A. President '27, '28;
 Y. W. C. A. Treasurer '26; Y. W.
 C. A. Finance Committee '25;
 Junior Big Sister Council '26; W.
 A. A.; Pi Mu Epsilon; Iota Sigma
 Pi; Jack O' Lantern; Women's
 Guild; Geneva Club.

HAROLD DONALD BERND
Des Moines, Iowa
 ECONOMIC SCIENCE
 West Des Moines High School

Phi Gamma Delta; Scabbard and
 Blade; T. L. B.; Rifle Team '26;
 Cadet Officer's Association.

LOREN A. BOWER
Ames, Iowa
 ECONOMIC SCIENCE
 Ames High School

Industrial Science Club.

JAMES A. BRYSON
Joliet, Illinois
 CHEMICAL TECHNOLOGY
 Joliet High School

Joliet Junior College; Commons
 Club; President of the B. Y. P.
 U. of First Baptist Church.

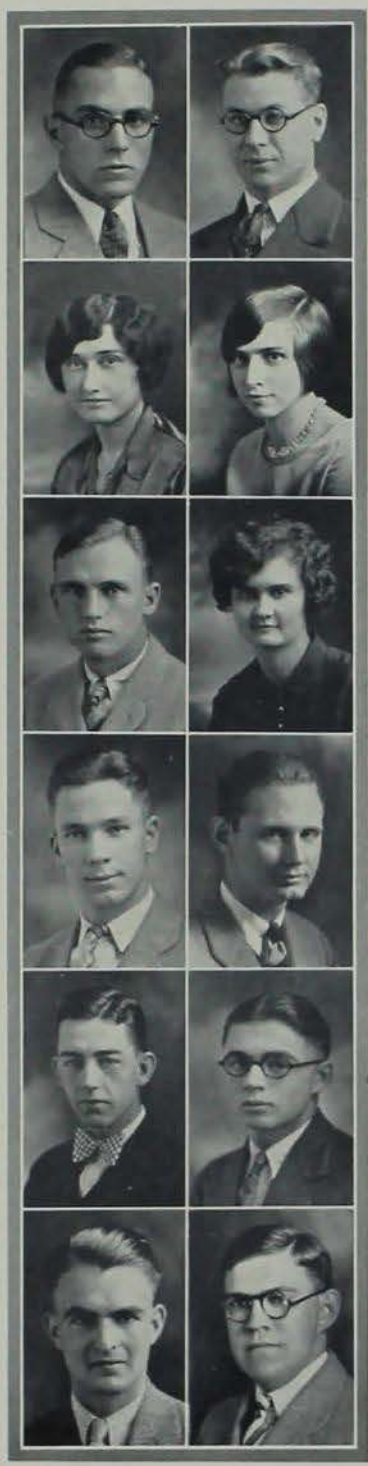

BOMB



J. WEIR CARSON
Ames, Iowa
INDUSTRIAL SCIENCE
Los Angeles High School
Omaha University
Phi Gamma Delta; Pebul; Track '28.

ALFRED CARTER
Dixon, Iowa
INDUSTRIAL SCIENCE
Davenport High School
Beta Theta Pi; Pi Epsilon Pi

LINDUS L. CAULUM
Sioux City, Iowa
INDUSTRIAL SCIENCE
Sioux City High School
Lambda Chi Alpha; Seabard and Blade; Double A Fraternity; Cardinal Guild; Track '26, '27, '28; Capt. '25; Cross Country '26, '27; Cadet Captain '28, '27.

VIRGIL A. CHERRINGTON
Leon, Iowa
BACTERIOLOGY
Leon High School
Sigma Phi Epsilon; Student '24, '25; Industrial Science Council '27.

EDNA EVA CHERVENY
Traer, Iowa
MATHEMATICS
Traer High School
W. A. A.; Y. W. C. A.; Pi Mu Epsilon.

HELEN MAY CLOCK
Hampton, Iowa
GENERAL BOTANY
Hampton High School
Pi Beta Phi; Bomb '27, '28; Ind. Sci. Council '27, '28; Student '26.

NORMA M. COFFMAN
Ames, Iowa
INDUSTRIAL SCIENCE
Jordan High School

HAROLD JAMES COWAN
Algona, Iowa
INDUSTRIAL SCIENCE
Algona High School
Phi Delta Theta.

HERBERT H. CRILEY
Ottumwa, Iowa
ECONOMIC SCIENCE
Parsons College
Boxing Team '26; Wrestling '27; Intramural Wrestling '27.

PAUL HARPER DAVIDSON
Ames, Iowa
ECONOMICS
Peddle School, N. J.
Glee Club '27, '28; Little Country Theatre '27; Y. M. C. A. '23, '24.

MILDRED LOIS DAVIS
Ames, Iowa
ZOOLOGY
Ames High School

FRANCES LOUISE FISH
Ames, Iowa
MATHEMATICS
Ames High School
Gamma Phi Beta; Sec. Y. W. C. A. '26; Y. W. C. A. '25, '26, '27, '28; Pi Mu Epsilon Vice-Pres. '28; Industrial Science Council '27, '28.

The BOMB '28

H. KARL FISCHER
Centerville, Iowa
ECONOMICS
 Centerville High School

Alpha Tau Omega; Freshman Football; Freshman Basketball; Varsity Football '25, '26, '27; T. L. B. Pres. Junior Class; Cardinal Guild; Pres. T. L. B.; Parsons College.

LYLE DAVID GOODHUE
Newton, Iowa
CHEMISTRY
 Newton High School

Pi Mu Epsilon; Phi Lambda Upsilon.

MARIAN ALBERTA HAGEN
Ames, Iowa
ECONOMICS
 Ames High School

Zeta Tau Alpha; Pan-Hellenic Council '26, '27; Sec. Newman Club '25, '26; Y. W. C. A.; Pi Gamma Mu.

WILBUR K. HETZEL
Davenport, Iowa
ECONOMIC SCIENCE

Delta Upsilon; Student Mgr. Basketball '28; Inter-fraternity Council '27; Freshman Manager Basketball '25.

HAROLD D. JONES
Washington, Iowa
INDUSTRIAL SCIENCE
 Washington High School

Phi Kappa Psi; Peabody Fraternity; Scabbard and Blade; Student '25, '26; Cadet Captain '27, '28.

TEA H. JONES
Washington, Iowa
INDUSTRIAL SCIENCE
 Washington High School

Phi Sigma Kappa; Pres. Industrial Science Council; Pi Epsilon Pi.

LEO N. GLEASON
Waterloo, Iowa
ECONOMICS
 Sacred Heart Academy

Lambda Chi Alpha; Inter-fraternity Council.

ROSCOE E. GREENWOOD
Emerson, Iowa
ECONOMICS
 Shattuck Military School

Tau Kappa Epsilon; Freshman Wrestling; Industrial Science Council; Cardinal Guild; Little Country Theatre; Summer Guild; Dramatic Club.

VERNON S. HALL
Ames, Iowa
ECONOMIC SCIENCE
 Sioux City High School
 Los Angeles Manual Arts

Sigma Alpha Epsilon; Football '25, '26, '27; Peabody; Double "A" Fraternity; Pres. Double "A" Fraternity '27.

GRACE HUDSON
Montezuma, Iowa
MATHEMATICS
 New Sharon High School
 Grinnell

Alpha Delta Pi; Cast "The First Year," "In the Next Room," "Publicity," "The Copperhead," "Industrial Science Council; Pan-Hellenic.

HAROLD LABELLE JONES
Fort Collins, Colorado
CHEMISTRY
 Fort Collins High School
 Colorado Agricultural College.

Alpha Gamma Rho; Pi Mu Epsilon; Phi Lambda Upsilon; Iowa State Chemists; Pres. Iowa State Chemists '27, '28.

ORPHA JOHNSON
Stratford, Iowa
INDUSTRIAL SCIENCE
 East Des Moines High School
 Iowa State Teachers College

House Council; Scholarship Committee; Mathematics Club; Alpha Literary Society; Y. W. C. A.



THE BOMB



ARTHUR KOESTER
Sioux City, Iowa
ECONOMIC SCIENCE
Sioux Falls High School
Sigma Chi; Minnesota University.

LYNN L. KRUEGEL
Hardy, Iowa
ECONOMIC SCIENCE
Superior High School
Delta Chi.



V. S. LADEGAARD
Coulter, Iowa
ECONOMIC SCIENCE
Latimer High School
Varsity Baseball; Industrial Science Club; Chapel Choir '25, '27; 2nd Cast "Hell Bent for Heaven;" Dramatic Club.

ROBERT WARD LAMSON
Fairfield, Iowa
ECONOMIC SCIENCE
Fairfield High School
Sigma Alpha Epsilon; Football '26, '27; Basketball '27; T. L. B.; Double "A"; Parsons College.



JOHN A. LEERMAKERS
Omaha, Nebraska
CHEMISTRY
Creighton Preparatory
Creighton University; Tennis '26, '27.

LAWRENCE V. LOY
Bedford, Iowa
ECONOMIC SCIENCE and
PSYCHOLOGY
Bedford High School
Tau Kappa Epsilon; Bomb '27; Veishea '25, '27; Cadet Officer's Association.



J. RAYMOND MARSHALL
Sibley, Iowa
INDUSTRIAL SCIENCE
Sibley High School
Tau Kappa Epsilon; Veishea Night Show Cast '27.

EMMETT LLOYD MARSDEN
Boone, Iowa
INDUSTRIAL SCIENCE
Gilbert High School
Sigma Pi; Sec. & Treas. Interfraternity Council '28; Sec. Dramatic Club '27; President Dramatic Club '28; Business Mgr. Night Show '27; Public Speaking Council '27, '28; Iowa State Teachers College.



FRANK ADDISON McDONALD
Boone, Iowa
ECONOMIC SCIENCE
Boone High School
Kappa Sigma; Bomb '27, '28; Student '27, '28; Iowa University; Grinnell College.

LLOYD W. MCKNIGHT
Enid, Oklahoma
INDUSTRIAL SCIENCE
Enid High School
Phi Delta Theta; Pi Gamma Mu; Sigma Upsilon; Fehol; Interfraternity Council; Cardinal Guild; President Freshman Class; Manager of "The Chimes of Normandy;" Veishea Night Show; Industrial Science Council '28; Board of Directors of Memorial Union.



MARY E. MOSER
Dallas Center, Iowa
ECONOMIC HISTORY
Dallas Center High School
Simpson; Phi Gamma Mu; Theta Sigma Phi; Carillon Glee Club '26, '27; Student '26, '27; Home Maker '26, '27; Green Gander '27; Bomb '27; Debate Squad '27; League of Women Voters '26.

EINAR B. NELSON
Milford, Iowa
PHYSICS MAJOR
Okoboji High School
Homerions Club.

THE BOMBERS

MEBLE JEAN NISWANGER
Ames, Iowa
 INDUSTRIAL SCIENCE
 North Des Moines High School
 Y. W. C. A.; W. A. A.

LOUIS B. OBERHAUSER
LaPorte City, Iowa
 ECONOMICS
 East Waterloo High School
 Tau Kappa Epsilon; Veishea;
 Summer Guild; Football; R. O. T.
 C.; Industrial Science Club.

CHARLES EARL PAGE
Des Moines, Iowa
 ECONOMICS
 West Des Moines High School
 Phi Tau Theta '25, '26, '27, '28;
 Band '25, '26; Glee Club '25, '26;
 Y. M. C. A. Cabinet '25, '26, '27,
 '28; Sec. Student Pastor '26.

GRACE V. PLUM
Riverside, California
 PHYSIOLOGY
 Los Angeles High School

ARCHIE M. POHL
Boone, Iowa
 ECONOMIC SCIENCE
 Boone High School
 Asonia; Swimming '25, '26, '27;
 Pi Epsilon Pi; Porpoise; Ind.
 Science Council; Dramatic Club;
 "Fancy Free."

HAROLD E. POHL
Boone, Iowa
 ECONOMICS
 Boone High School
 Pi Kappa Alpha; Radio Club;
 Porpoise; Swimming '23, '24, '25;
 R. O. T. C.; Tennis '24.

HELEN HARMON POLLOCK
Des Moines, Iowa
 ECONOMIC SCIENCE
 Roosevelt High School
 Delta Delta Delta; Bomb; Span-
 ish Club.

VERNA MARIE RADER
Newton, Iowa
 ECONOMIC SCIENCE
 Newton High School
 University of Iowa
 Chi Omega; National Collegiate
 Players; May Fete '27; Dramatic
 Club; Veishea Night Show '27;
 Social Service Committee of Y. M.
 C. A.; Director of Carillons Club
 '27; League of Women Voters;
 Student Dramatic Coach; Sigma
 Alpha Iota; Pinafore (Buttercup);
 Vice-President of S. H. I. '27, '28;
 Hec Vodvil '27; Glee Club '25, '26,
 '27, '28; Chapel Choir '25, '26;
 Basketball and Hockey '24, '25.

CLARENCE C. SAMUELSON
Ames, Iowa
 INDUSTRIAL SCIENCE
 Jordan High School
 Sigma Pi; Seabard and Blade;
 Cadet Officers' Association; Dra-
 matic Club '26, '27, '28; Historian
 of Dramatic Club '27; House Man-
 ager of Night Show '27.

HARRIET E. SEDGWICK
Waterloo, Iowa
 CHEMISTRY
 West Waterloo High School
 Antioch College
 Sigma Delta; Y. W. C. A. Cab-
 inet; Iota Sigma Pi.

MAEY L. SEDGWICK
Waterloo, Iowa
 CHEMISTRY
 West Waterloo High School
 Downes College,
 Milwaukee, Wis.
 Sigma Delta; Y. W. C. A.; Iota
 Sigma Pi.

ARTHUR A. SINDT
Lake Park, Iowa
 INDUSTRIAL SCIENCE
 Lake Park High School
 Tau Kappa Epsilon; Veishea
 Chorus '27.





EDITH L. ST. JOHN
Ames, Iowa
CHEMISTRY
Bartlett Consolidated School
Iota Sigma Pi.



NINA B. ST. JOHN
Ames, Iowa
CHEMISTRY
Bartlett Consolidated School
Iota Sigma Pi.



RICHARD ALBERT TEWKESBURY
Marshalltown, Iowa
Marshalltown High School



JOHN N. THURBER
Ames, Iowa
ECONOMIC SCIENCE
Ames High School



RALPH MALCOLM TREADWELL
Suffern, New York
ECONOMICS
Pasadena High School
Phi Kappa Psi.

Theta Delta Chi; Band '24, '25, Drum Major '26, '27; Symphony Orchestra '24, '28; Sigma Upsilon Sec.-Treas. '26, '27; Pres. '27, '28; Pi Gamma Mu Pres. '27, '28; Pi Epsilon Pi; Bomb '26, '27; Industrial Science Council '26, '28, Vice-President; Sophomore Class Plays '25; "Behind the Beyond," "The First Year" '26; Veishea Night Show Orchestra '25, '26, '27; Dramatic Club '26, '27.



LUCILE VAN LIEW
Des Moines, Iowa
CHEMISTRY
East Des Moines High School
Mount St. Joseph College, Dubuque, Iowa.



HENRY VAN ROEKEL
Sioux Center, Iowa
INDUSTRIAL SCIENCE
Sioux Center High School
Auronia.



MAYNARD BRYAN VIQUAIN
Ames, Iowa
ECONOMIC SCIENCE
Ames High School
Sigma Alpha Epsilon.



WILMA WEIDLEIN
Webster City, Iowa
CHEMISTRY
Lincoln High School
Jack O' Lantern; Sophomore Council; Big Sister Council.

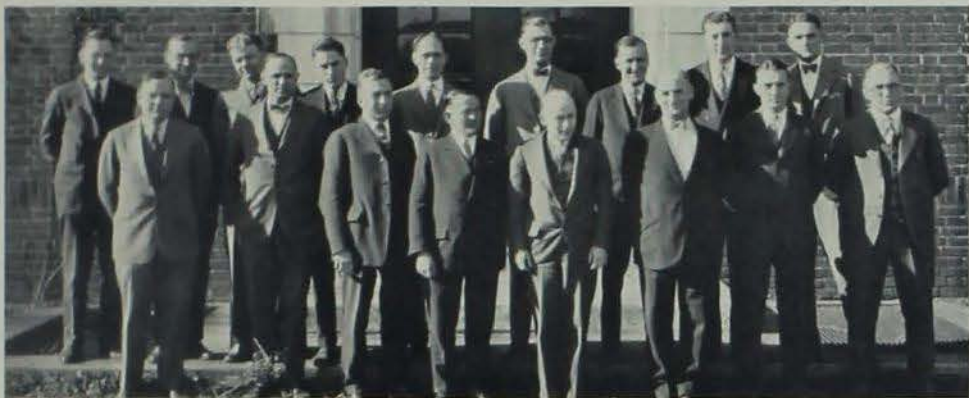

Division of Veterinary Medicine

When the Veterinary Medicine course of Iowa State College was made a separate division and a Dean of Veterinary Medicine appointed in 1879, Dr. Stalker, the first dean of the division, was confronted with the impossibility of obtaining competent instructors. It became necessary for him to establish a graduate course, the chief purpose of which was to train instructors for Iowa State College.

The twenty years from 1880, when the first class in the division was graduated, to 1900, were full of advancement for the science of Veterinary Medicine. Growth has been steady and at the present time, the work of the division comprises: Anatomy, Medicine, Pathology, Physiology, Surgery, and Veterinary Investigations. Each is a separate department, and, to-

gether offer the instruction which was originally administered by a single unit.

In the forty-eight years in which it has been in existence, the division has had but three deans. Dr. Stalker was succeeded by Dr. J. H. McNeil who was, in 1908, succeeded by the present dean, Dr. C. H. Stange.

The students of the division are members of the Veterinary Medical Society, meetings of which are held twice a month. Faculty members aid in the conduct of these meetings which are, with this exception, the work of the students.

Extra-curricular activities of the division of Veterinary Medicine comprise the freshman mixer in the fall quarter, the annual banquet and dance in the winter quarter and the faculty picnic in the spring quarter.

Dean C. H. Stange received his education at Iowa State College and the University of Chicago. In 1910, he returned to Iowa State, from which he received his first degree, as Dean of the Division of Veterinary Medicine.



DEAN C. H. STANGE



WILLIAM ANDREWS
Marshalltown, Iowa
VETERINARY MEDICINE
Marshalltown High School

Theta Delta Chi; Veishea Dances '27; Freshman Basketball Numeral '28.



KENNETH L. BULLIS
DeKalb, Illinois
VETERINARY MEDICINE
Rollo Consolidated High School

Kappa Sigma; Cardinal Guild; Veterinary Medical Society; President; Pebul; Pi Epsilon Pi; Dramatic Club; Inter-fraternity Council; Vice-President; "The Copper Head" Cast; "Simoon" Cast; "Hell Bent for Heaven" Cast; Veishea Parade Features '27; Bradley Polytechnic Institute.



CLAY R. COLLINS
Tilden, Nebraska
VETERINARY MEDICINE
Tilden High School

Veterinary Medical Society; Cadet Officers' Association; Freshman Baseball.



BEN R. CRILEY
Ottumwa, Iowa
VETERINARY MEDICINE
Ottumwa High School
Veterinary Medical Society.



MARION LLOYD DARST
Abingdon, Illinois
VETERINARY
Galesburg High School
Michigan State College.



H. ROBERT ELLROMAN
Dallas Center, Iowa
VETERINARY MEDICINE
Dallas Center High School

Theta Chi; Scabbard and Blade; Pi Epsilon Pi; Inter-fraternity Council; Veishea Central Committee; Baseball Manager '26; Veterinary Medical Society.



DALE W. GLASCOCK
Audubon, Iowa
VETERINARY MEDICINE
Lewistown, Montana
Veterinary Medical Society. Cabinet Officers' Association.

CHRIS JOEGESSEN
Viborg, South Dakota
VETERINARY
Brookings, South Dakota
Manhattan, Kansas.

ORLEY MAYFIELD
Parnell, Mo.
VETERINARY MEDICINE
Parnell High School

RUSSELL MCNELIS
Dunkerton, Iowa
VETERINARY MEDICINE
Dunkerton High School
Gamma Sigma Alpha; Cadet Officers' Association; American Veterinary Medical Association.

LOUIS D. MERSCHE
Cedar Falls, Iowa
VETERINARY MEDICINE
Cedar Falls High School

Sigma Sigma; Cardinal Key; Sigma Delta Chi, Treas. & Pres.; Pi Epsilon Pi; Order of Goodings; Freshman Track Manager; Veterinary Medical Society; Iowa State Student '23, '28, Reporter, issue Editor, News Editor, Editor; Iowa Agriculturist '25, '26; Green Gander '24, '28; Business Manager; Sophomore Representative to Music Council; Cadet Officers' Association; Inter-Local Fraternity Council; Veishea Night Show '26, '27; Journalism "A" Bar; Cardinal Guild '27, Pres. Summer Session; Guild '27, President First Session; Business Manager Freshman Handbook '26; Memorial Union Board of Directors; Student Representative to Faculty; Publicity Committee '26, '27; Memorial Union Drive '25; Military Circus '25; Sophomore Y. M. C. A. Reception Committee '24; World Court Committee '24.

VERNON B. OVERMAN
Ames, Iowa
VETERINARY MEDICINE
Amboy, Indiana (High School)
Earlham College, Richmond, Ind.; American Veterinary Medical Association.

JOHN A. ROBERTS
Lake Crystal, Minn.
VETERINARY MEDICINE
Lake Crystal High School
Member Veterinary Medical Society.

FOREST FLOYD SMITH
Denison, Iowa
VETERINARY MEDICINE
Denison High School
Morningside College; Member of Veterinary Medical Society.





Extension Service

The Extension Service of Iowa State College continues to extend the benefits of its experimental and research work to the farmers of the state. Under the direction of Mr. R. K. Bliss and Mr. P. C. Taft, the extension service has reached nearly every township in Iowa. Information concerning livestock, clothing and poultry projects continue to lead in the number of townships reached, but the work of the entire service comprises many more projects than these three.

The work of scientific information such as is disseminated by the extension service can scarcely be over estimated. In actual dollars and cents, it saves the farmer of Iowa many times the cost of the entire service.



R. K. BLISS



P. C. TAFT



The Department of Hygiene and the Student Health Service

Graduates of a "Baker's dozen" of years ago, would scarcely recognize the college infirmary of their day, tucked in, as it is now, behind our modern, well equipped hospital and dispensary building. The old hospital is now used only for contagious diseases.

The first or north wing of the newer hospital, built in 1915, has a capacity of 40 beds and includes the kitchen and dining rooms and the operating rooms. The east wing, built in 1924, more than doubled the capacity and gives added dispensary and laboratory facilities so that now the college has ample facilities for caring for such of its students as need hospital or ambulatory care. No other institution, except perhaps those with medical schools, is better equipped in this respect and few hospitals anywhere are better provided with laboratory, X-Ray and other equipment for diagnosis and treatment, both for curative and preventative purposes.



MISS GRACE CROWSTON
Superintendent of the Hospital



DR. JAMES F. EDWARDS
Professor of Hygiene

The BOMB



Left to right: Williamson, Johns, Edwards, McPhee, Jongewaard, Ruth.

The state has realized fully that the educational authorities, to whom the parents have entrusted the physical and mental care of their immature sons and daughters, have a positive and moral duty to provide, as promptly and conveniently as possible, competent medical care and advice for them, and has provided an adequate plant and staff for this purpose.

It must not be thought, however, that the care of the sick is the only or even the most important part of the work of the Department of Hygiene. It is even more important that it prevent illness and improve health of the students while here and give them such positive

knowledge of health principles and practices as will enable them to keep well and to best serve their community in after life.

As the first step, all entering students are given a careful "once over" during the entrance physical examinations. Such as show physical defects or health impairments are followed up in further conferences, and advice and treatment is given with a view of correcting or improving their condition. Many students are thus enabled to continue their college course and at the same time improve their physical condition.



BACK ROW, left to right: Mary Hauser, Luella Potter, Nelle Elder, Agnes Knudson, Marie Jensen.
FRONT ROW, left to right: Genevieve McKeigh, Elizabeth Martin, Florence Brown, Grace Crowston.
Supt.: Della Gray, Hortense Elliott.



The Hygiene Department is also a teaching department and gives class room instruction in hygiene to all freshmen in Industrial Science and Home Economics, the divisions which have admitted hygiene as a credit course.

Another line of work has to do with the sanitary environment of students both on and off the campus.

Altogether it is one of the busiest departments on the campus and performs a real service for our college community, though many of us are slow to recognize its usefulness. Many of us have gone to the clinic with fear and trembling that one of the doctors would seize us and, willy-nilly, chuck us into the hospital and keep us longer than we liked, or use a knife on our boils or an electric spark on our warts or some other instrument of torture on some part of our

shrinking anatomy—but somehow we got through—perhaps due to the sympathetic and capable nurses who always helped us out, and always realized that we were better off in the end for going there.

We feel sure that in after years we will more fully realize the wisdom of the state in developing a health service that emphasizes the importance of a sound body for housing a sound mind. Twenty centuries ago old Aristotle told the youthful Alexander, his pupil, to get more sleep and to eat more spinach and other vitamin foods and that he "must train his body and mind to work together like a yoke of oxen in one and the self-same team" if he was to get anywhere. It is this idea that the department is trying to get across—if you don't believe it, ask the editor of the Bomb.



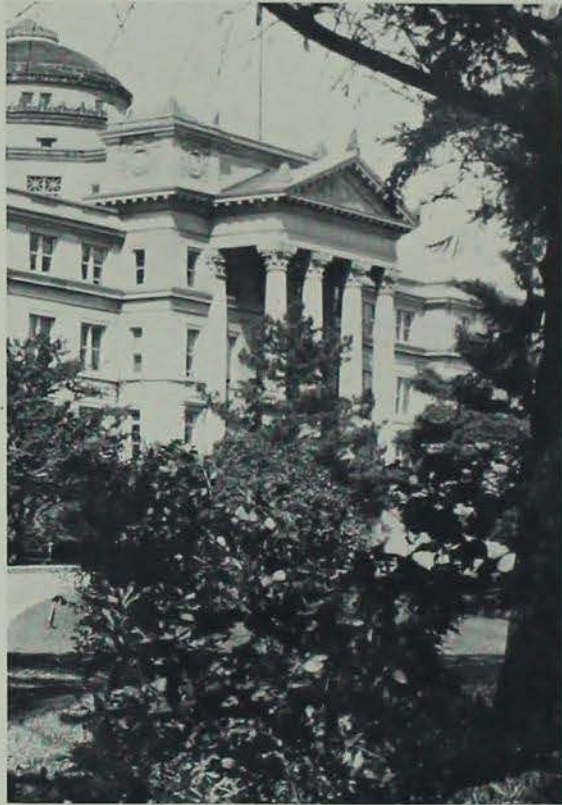



Class Officers

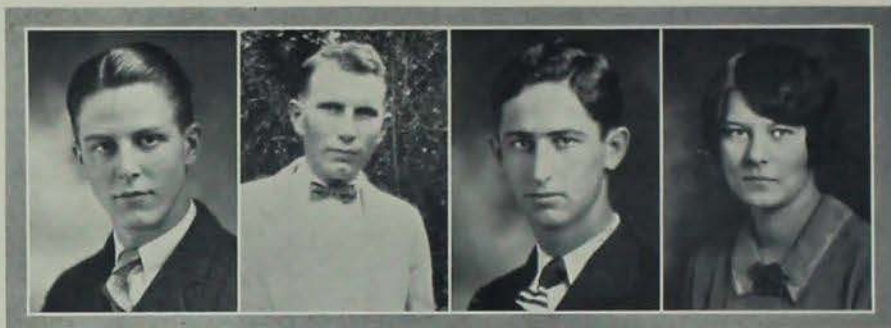

Left to Right: Q. THORNBURG, C. BOEKE, G. GREGG, V. SECOR

The Class of 1928

CLASS OFFICERS

Fall Quarter

QUINCY THORNBURG	President
CLARENCE BOEKE	Vice-President
GEORGE GREGG	Treasurer
VIDA SECOR	Secretary

Winter Quarter

QUINCY THORNBURG	President
FRANCIS MURRAY	Vice-President
JOHN MURPHY	Treasurer
ANITA ANDREWS	Secretary



Left to Right: F. MURRAY, J. MURPHY, A. ANDREWS

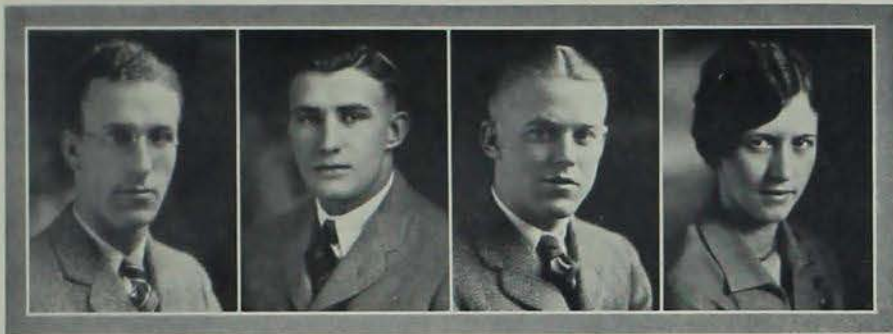

Left to right: G. F. WILLIAMS, L. LANDE, D. GEORGE, M. WENTWORTH

The Class of 1929

CLASS OFFICERS

Fall Quarter

- GEORGE WILLIAMS _____ *President*
- LESTER LANDE _____ *Vice-President*
- DONALD GEORGE _____ *Treasurer*
- MILDRED WENTWORTH _____ *Secretary*

Winter Quarter

- HOMER RAWSON _____ *President*
- WALLACE STANTON _____ *Vice-President*
- RALPH MARTIN _____ *Treasurer*
- FRANCES MERRITT _____ *Secretary*



Left to Right: H. RAWSON, W. STANTON, R. MARTIN, F. MERRITT



Left to Right: R. FICKES, B. WAGNER, R. WILLIAMS, F. ROHRER

The Class of 1930

CLASS OFFICERS

Fall Quarter

ROBERT FICKES	<i>President</i>
BYRON C. WAGNER	<i>Vice-President</i>
RALPH WILLIAMS	<i>Treasurer</i>
FLORENCE ROHRER	<i>Secretary</i>

Winter Quarter

JAMES RADABAUGH	<i>President</i>
ROBERT BURTON	<i>Vice-President</i>
FRED WELSH	<i>Treasurer</i>
SARAH SAWYER	<i>Secretary</i>



Left to Right: J. RADABAUGH, R. BURTON, F. WELSH, S. SAWYER



Left to Right: C. PETERSON, L. ANDERSEN, F. BENNETT, M. GOODRICH

The Class of 1931

CLASS OFFICERS

Winter Quarter

CARL PETERSON	President
LYLE ANDERSEN	Vice-President
FORREST BENNETT	Treasurer
MARJORIE GOODRICH	Secretary

Non-Collegiate Class

CLASS OFFICERS

Winter Quarter

GERRIT BUIS	President
GEORGE HANSON	Vice-President
MYRON SEGERSTROM	Sec.-Treas.



Left to Right: G. BUIS, G. HANSON, M. SEGERSTROM



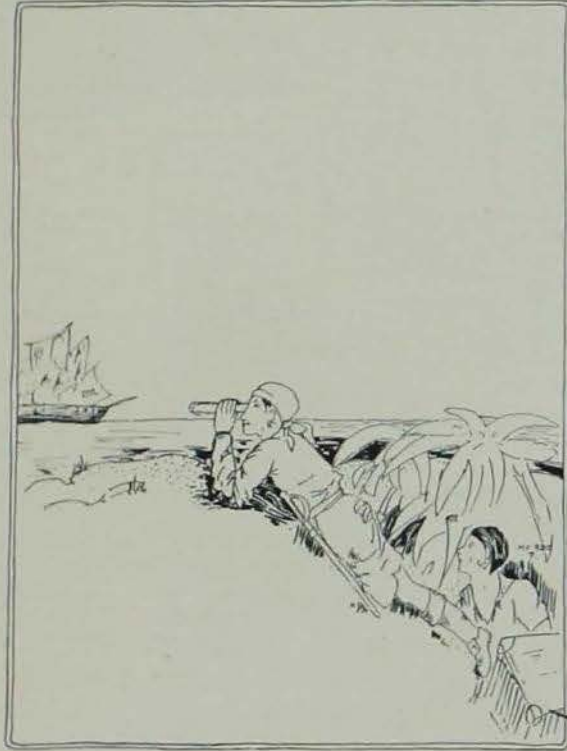

Juniors



Juniors

ANNE ABELL
 KATHRYN BELL
 DONALD ACHESON
 AMY ADAMS
 J. T. AMES
 RUTH ANDERSON
 LUCILE ANSEAR
 LAURA BACKHAUS
 FRED BACKHAUS
 BETTY BARKER
 FRIDA BARTH
 G. O. BEACH
 LEOLYNE BECK
 H. L. BINDEMAN
 FAYE BLAKEY
 GERTRUDE BOLTON
 R. E. BOWLEY
 ROBERT BOWIE
 ELSIE B. BREZO





Juniors

- WALTER BUCHELE
- CLARENCE BUNDY
- LUCILLE BURKETT
- RUSSELL BURTON
- FERN CAPELLEN
- LOUISE CARLBERG
- MILDRED CARMODY
- VERA CAULESI
- ART CHENOWETH
- VERNA CHRISTENSON
- EMMA COLTVET
- HELEN COMFORT
- REGINALD COOK
- RALPH L. CRAM
- BERNICE CUTSHALL
- RUTH M. DAVIS
- CHARLES W. DOW
- EMBER DAY
- MILDRED DEISCHER
- DWIGHT CLARK





Juniors

ED. DE REUS
 JAMES DE REUS
 DWIGHT DEWELL
 MARY JANE DEYBREAD
 GRACE EICHMAN
 K. A. ENGEL
 DOROTHY ENGLER
 GEO. ENSIGN
 MARY FARRELL
 PAUL FEE
 R. H. FERO
 ESTA FISHER
 CATHERINE FORD
 ANNE FOULKE
 CARL GUSTAFSON
 ROY GROUT
 GEORGE GETHMAN
 RUTH GEITER
 MERLE NELSON



Juniors

LARRAINE GUTZ
 HELEN HAGER
 WINNIFRED HAINE
 LOIS O'BERFELL
 HELEN HANSEN
 THERE HANSON
 ETHEL HEINKEL
 HELEN HEPPERLE
 EDNA HIGHLAND
 MERTIN HILLMAN
 L. J. HIENENBERG
 BERTHE HUMMER
 VIRGINIA HUXTABLE
 GEORGE IRVING
 ELIZABETH JACOBY
 IVA JENSON
 HELENEK JONGWAARD
 W. B. KENNEDY
 DON KING
 H. KELTENEUSER





Juniors

- H. KIRBY
- ALMA KNOLL
- MARIE KRAUSE
- JOHN KULP
- RUTH MAINE
- GEORGE MANN
- CAROLINE MARRELL
- PHOEBE MAXSON
- CHARLINE McDONALD
- FLOYDE McNARY
- FRANCES MERRITT
- H. J. MILLER
- ESTHER MILLER
- MILDRED MILLER
- MARY MINER
- RUTH MORRISON
- VIRGINIA MUMFORD
- GILBERT MYERS
- BLANCE NECHANICKY





Juniors

ALVIN NELSON
 IRENE NICKLE
 WALTER R. OLDDIAM
 ALICE OLSON
 ROY OLSON
 BOB PARLASCA
 AGNES PAUL
 TOM PEDDIE
 ELEANOR PIERCE
 LOUISE PERRIN
 MARGARETTE PFEIL
 M. S. FITCHER
 BESSIE PLOWMAN
 BEULAH PLOWMAN
 GLENN RABUCK
 SARAHAGNES REED
 BETTY RHOADS
 ETTA RICHARD
 VERA RILEY





Juniors

DOROTHY ROBERTS
 V. J. ROSENGREEN
 DOROTHY RUGGLES
 G. E. SCHWEITZER
 M. I. STAYER
 AMANDA SCHWENCK
 ALBERTA SMITH
 HAZEL SNOOK
 MALCOLM SPROUL
 MILDRED STARK
 MARJORIE STEBBINS
 ETHEL STEVENS
 M. FRANCES STRAND
 J. G. STROHBEHN
 DOROTHEA SULZBACH
 BERNICE THARP
 ISABELLE THOMAS
 EMILY JAMMER
 HAZEL M. TORIAN
 DEFOREST SMITH





Juniors

BETTY TRULLINGER
 RUTH TYRRELL
 YVONNE VONTRIES
 JEAN WALDEEN
 FLORENCE WALDOLF
 J. E. WALMSLEY
 BERNICE WATSON
 RALPH E. WEBER
 LORRAINE WELLS
 PRUDENCE WELTY
 MILDRED WESTWORTH
 MARIOS WESTON
 MARIE WEYBAUGH
 AILEEN WIEDERREUT
 RUSSELL WILLEY
 "BUB" WILLIAMS
 RUTH WILLIAMSON
 OPAL WILSON
 RUTH WILSON
 CLARENCE A. ZINK



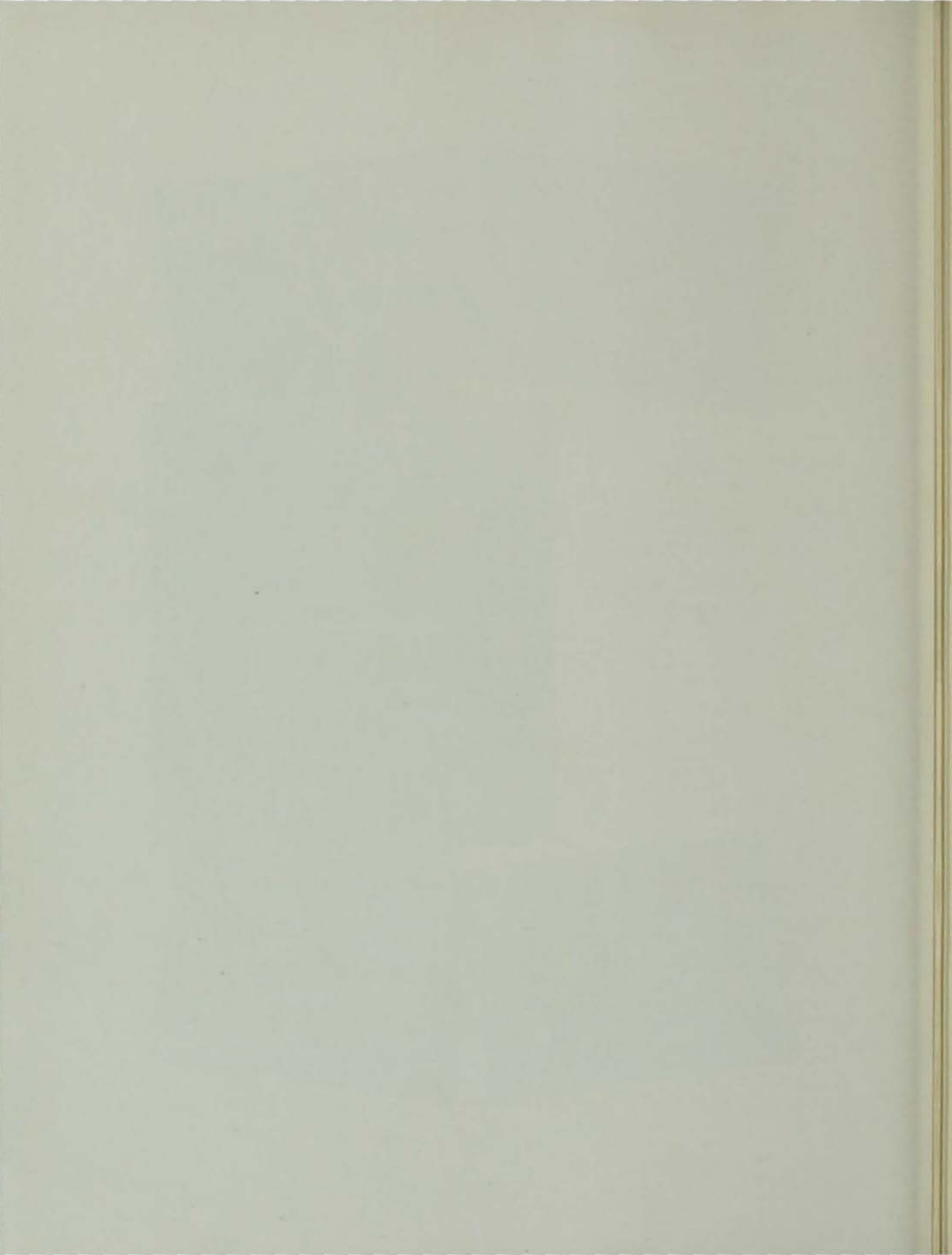



ATHLETICS

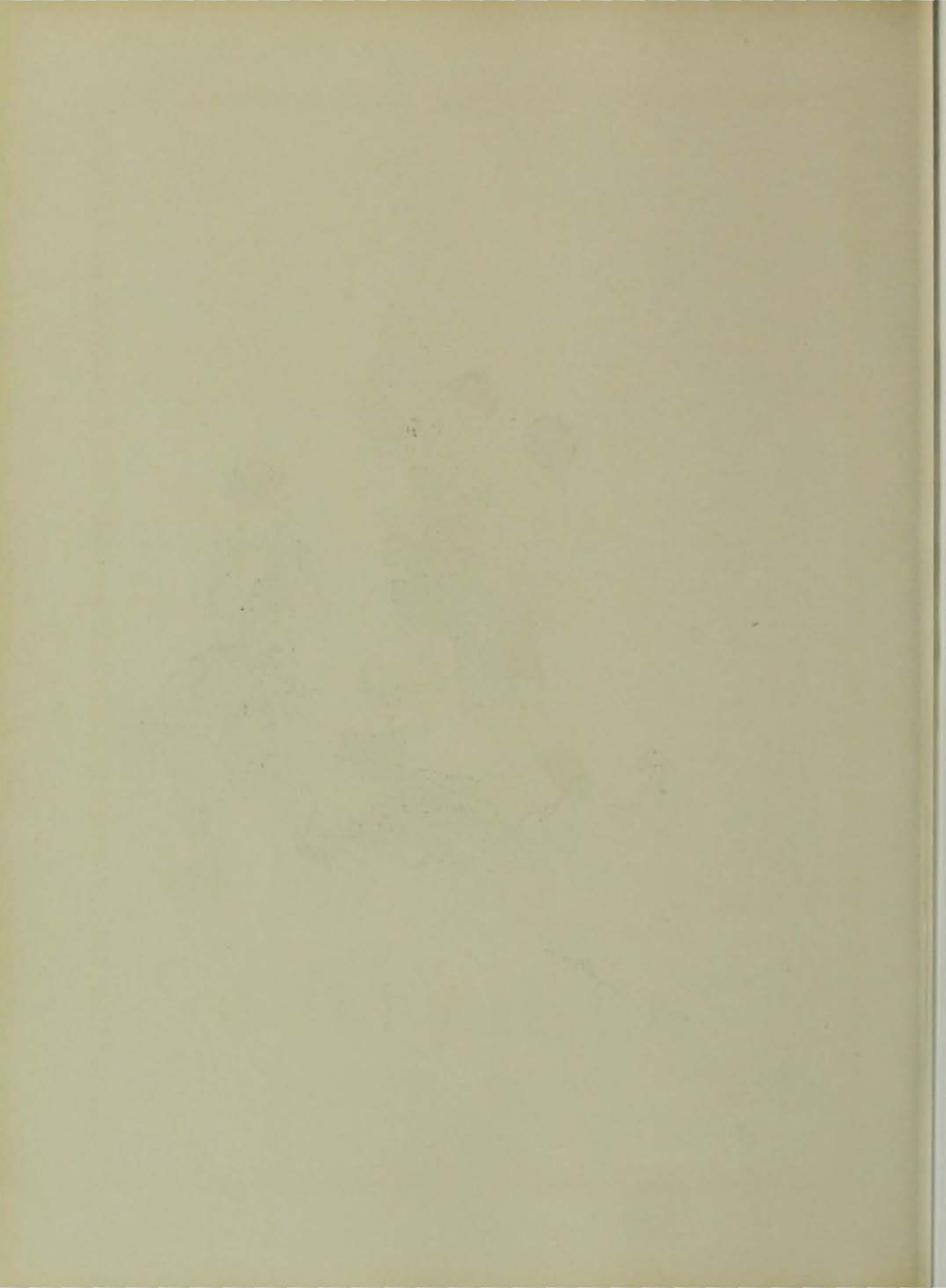



Fight! Ames! Fight!

The stands fill. A coin is tossed. Onlookers are tense with excitement as the oval sails far down the field. The battle surges back and forth. Finally the balance wheel swings in favor of the invaders. A muffled groan—

Fight! Ames! Fight! Rising from a thousand loyal throats, that time-honored cry of old Iowa State thunders across the field, reverberating in the ears of eleven gold-clad warriors, electrifying them with a new zeal. The line tightens. The invaders are thrust back.

The years pass. A man sits before a desk in a gloomy office, his head bowed in his arms. He is playing a much bigger game; the game of life. Here, too, the balance wheel has swung in favor of the invaders. Home and family are threatened with ruin. A barely audible groan escapes his tight lips.

A vision. The football field—crowded stands—five yard line. And ringing in his ears, the famous old cry—Fight! Ames! Fight! His shoulders square and determination lights his countenance. Once more the invaders are thrust back.

Never to admit defeat. Never to lay down and say, "The battle is too much for me." Never to cease giving every ounce of energy and effort, whatever the game. That is what is symbolized by Fight! Ames! Fight!



ATHLETIC COACHES

TOP ROW, left to right: G. Nelson, R. Simpson, W. Chandler, N. Workman,
 BOTTOM ROW, left to right: C. Daubert, F. Honaker, T. Metcalf, H. Otopalik, M. Ross.

Athletic Department

Iowa State's Athletic Department is composed of energetic and competent coaches, known throughout the country as authorities in their particular field of athletics. Athletic teams of nation-wide reputation are competing every year with Iowa State. The splendid success of Athletics at Iowa State has resulted from the excellent coaching qualities found in the personnel of the Athletic Department.



T. N. METCALF

- T. N. METCALF, *Director of Athletics.*
 NOEL WORKMAN, *Head Football Coach.*
 ROBERT I. SIMPSON, *Head Track and Cross
 Country Coach.*
 W. S. CHANDLER, *Head Basketball and Base-
 ball Coach.*
 H. OTOPALIK, *Head Wrestling Coach.*
 C. E. DAUBERT, *Head Swimming Coach.*
 HARRY J. SCHMIDT, *Director of Intramural Ath-
 letics and Assistant Football Coach.*
 FRANK HONAKER, *Assistant Football Line Coach.*
 GEORGE NELSON, *Trainer.*
 H. K. MCPHEE, *Medical Advisor.*
 MERE ROSS, *Athletic Secretary.*



ATHLETIC COUNCIL

TOP ROW, left to right: B. W. Hammer, W. F. Guard, E. R. Smith, M. D. Helser, T. N. Metcalf
 BOTTOM ROW, left to right: F. C. Fenton, L. W. McElyea, P. H. Daniels, G. Lambert.

Missouri Valley Inter-Collegiate Athletic Association

"THE BIG SIX"

The split in the old Missouri Valley Conference did not come as a surprise to those on the inside track. It was inevitable and the year 1927 saw the break come when Iowa State, Nebraska, Kansas State College, and Missouri withdrew inviting to join them Kansas University, and Oklahoma University. Plans for this split had been formulating in the minds of the four universities and after due consideration the move was deemed a necessary one.

There are two primary reasons for the change. First is the academic reason. With ten colleges and universities scattered widely, too much time was taken from the school work of the boys, consequently forcing them into a poor scholarship standing and keeping good players from the fields because of academic requirements. Since most teams wanted a double round robin the time was doubled on the road.

Secondly: For an economic reason, the conference was a failure. Expenses could not be met and as the gate receipts varied with the different games, the council felt that they were playing for a loss that they could ill afford.

With the organization of the new Conference, a brighter outlook for the coming years is anticipated. The matter is a "family affair," and the fact that every team has to play every other team in each recognized sport makes a better spirit among the six teams. This arrangement allows for the scheduling of three additional games with outside teams.

Drake and Grinnell will no doubt appear on our schedules for the coming years, for without our traditional friendly enemies, no doubt some of the spice of the year would be missing. There would be nothing but regret if the much used cry of "we want Duck Soup" should be forgotten from lack of use.



MERLE J. ROSS



Left to right: P. PRYOR, D. CLARK, C. BROUGHTON, H. GIFFT

Cheerleaders

While the fighting Cyclone team was gamely struggling for victory on State Field, an energetic staff of cheerleaders brought forth the "Fight! Ames! Fight!" spirit from the Cyclone grandstands.

The former system of one head cheerleader which has been in vogue at Iowa State for many years, has gradually given way to a large staff of cheerleaders trained to work in clock-like precision. Although the system is in its experimental stage, it promises to bring forth greater volumes of noise from the cheering sections.

With an ever enlarging stadium around State Field a much larger corps of cheerleaders will be required to officiate before larger crowds and give Iowa State fans more opportunity to exercise their lungs.

The purpose of the Cheerleader and Twister organizations is to arouse the maximum pep in the student body and give the Fighting Cyclones mental support at crucial moments when victory hangs in the balance. At times this support was lacking at the opportune moments and excessive when the Cyclones had victory cinched. Possibly a large corps of cheerleaders will help solve the problem of ill-timed cheering on the gridiron.

The Band, in conjunction with the efforts of the Cheerleaders and Twisters, pepped up the fans with victory-inspiring notes in addition to presenting formations and maneuvers between halves.



CHEERLEADERS IN ACTION

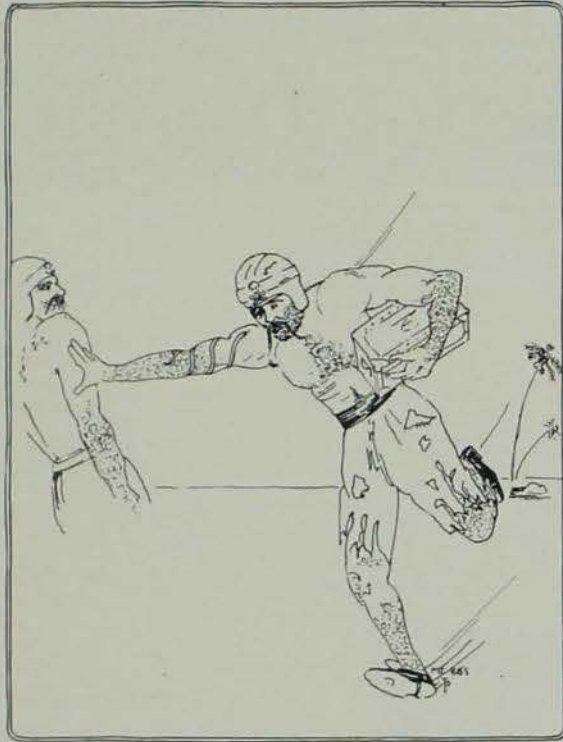

Football



TOP ROW, left to right: E. McFarland, C. Horstman, B. Dutton, R. Tegland, D. Collentine, R. Brugger, E. Kreekow, B. Cory, D. Cherry, C. Bodensteiner, C. Zink, M. Firch, G. Booth, Manager M. Burgess.
 MIDDLE ROW, left to right: Head Coach N. Workman, Student Manager H. Lomax, Trainer G. Nelson, K. Fischer, R. Burton, R. Kenney, F. Lutjens, L. Bohannon, H. Schweppe, L. Warburton, E. Schlenker, O. Roe, Assistant Coach H. Schmidt, Assistant Coach C. Honaker, Athletic Director T. N. Metcalf.
 FRONT ROW, left to right: C. Kern, H. Johnson, C. Ours, J. Miller, H. Lindblom, G. Galbraith, Capt. W. Weiss, G. Ayres, H. Smith, V. Hall, C. Rudi, S. Hill, J. Kulp, R. Helming.

Varsity Football

MAJOR "A" AWARDS

WALT WEISS	<i>Captain</i> HARRY LINDBLOM	<i>Captain-Elect</i> JOHN MILLER	<i>Captain-Elect</i>
GOULD AYRES	RAS GALBRAITH	ELMER KREEKOW	OKKIE ROE
ROBERT BURTON	VERNON HALL	ROBERT LAMSON	ED SCHLENKER
KARL FISCHER	SANFORD HILL	FRED LUTJENS	HOLLOWAY SMITH
	HARRY JOHNSON	CARL RUDI	
	H. W. LOMAX (Manager's Letter)		

MINOR "A" AWARDS

CARL KERN	JOHN KULP	CARL OURS
MARION BURGESS (Manager's Letter)		



CAPTAIN WALT WEISS

Taking the season as a whole it has been a very successful one and much credit is due Coach Workman and his assistants and also to every member of the Cyclone squad. Iowa State ranked third in the Missouri Valley standings below Missouri and Nebraska, the two teams to defeat the Cyclones in this year's championship race.

Many individual honors came to members of the Cyclone squad. Ayres, Miller, Lindblom, Weiss, and Fischer were given places on mythical All-Valley teams. The first four named were also mentioned for places on the All-Western teams. The Register's All-State selections included six Iowa State men, three of which were on the first team and three on the second team. Lindblom, Ayres, and Fischer were the first team choices, while Miller, Smith and Weiss landed places on the second team. Weiss was also named captain of the second team.

At the annual football banquet given by the Cyclone Club as a fitting close to the 1927 season, Harry Lindblom and John Miller were elected captains of next year's eleven.

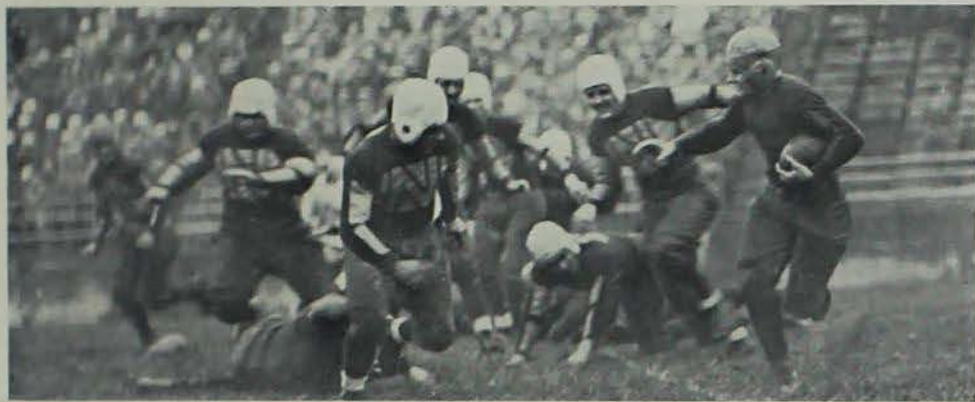

CAPTAIN-ELECT MILLER SKIRTING LEFT END

FINAL STANDINGS—MISSOURI VALLEY CONFERENCE FOOTBALL, SEASON 1927.

School	Won	Lost	Tied	Pct.
Missouri	5	1	0	.833
Nebraska	4	1	0	.800
Oklahoma A & M	2	1	0	.667
Iowa State	3	2	0	.600
Kansas	3	3	1	.500
Washington	2	2	1	.500
Oklahoma	2	3	0	.400
Kansas State	2	4	0	.333
Drake	1	2	0	.333
Grinnell	0	5	0	.000

FIRST ALL-STATE TEAM

- Delmege, Drake, End.
- Wilson, Cornell, End.
- Nelson, Iowa (Captain), T.
- Davis, Grinnell, T.
- Mjickill, Cornell, G.
- Fischer, Iowa State, G.
- Ayres, Iowa State, C.
- McCoy, Simpson, Q. B.
- Lindblom, Iowa State, H. B.
- Crabtree, Cornell, H. B.
- Armit, Iowa, F. B.

SECOND ALL-STATE TEAM

- Means, Morningside, End.
- Cooper, State Teachers, End.
- Smith, Iowa State, T.
- DeWitt, Coe, T.
- Jones, Drake, G.
- Roberts, Iowa, G.
- Simpson, Drake, C.
- Weiss, Iowa State (Captain), Q. B.
- Miller, Iowa State, H. B.
- Smith, Coe, H. B.
- Cook, Drake, F. B.



COACH NOEL WORKMAN



CAPTAIN-ELECT LINDBLOM DRIVES OFF TACKLE FOR SIX YARDS

Iowa State—12 Illinois—12

It was a case of a good big team against a good little team—and the little team played smarter and harder football than Illinois, the undefeated Big Ten Champions. The Iowa State line was impregnable. Illinois' attempts to play straight football netted them nothing but losses, and their only gains were made by forward passes and deceptive fake plays. On the other hand, the Iowa State backfield gained almost at will through the line of Zuppke's "average men." Both the Iowa State touchdowns came as the result of line drives.

J. Miller started the game with a rehearsal of a stunt that an Illinois man named Grange

made famous several years ago. Miller caught the opening kick-off on his own ten-yard line, and carried the ball seventy-nine yards before being forced out of bounds on the Illinois eleven yard line. Miller was injured on this play, but stayed in the game and on the third play following his brilliant run, carried the ball for the remaining eleven yards and a touchdown.

Illinois took advantage of a bad punt, and by a series of fake plays, took the ball across from the Iowa State twenty yard line in the second quarter to tie the score at 6-6. Later in the same quarter, a passing attack resulted in a second touchdown for the Illini.

The second half started with the score 12-6 in favor of Illinois, and with Miller on the sidelines with an injured knee, the result of the hard tackle at the end of his long run.

Early in the third quarter, Illinois punted over the goal line, and Iowa State took the ball on their twenty yard line. It was then that Harry Lindblom came through with one of the most sensational drives of the year—a drive that will go down in the history of Iowa State football.

Starting on the twenty-yard line, almost single handed Lindblom hit the line or ran the ends eleven times for a gain of eighty yards and a touchdown to tie the score again, at 12-12. Illinois opened up with everything they had, but the Iowa State defense stiffened and held for the remainder of the game.

This game was the outstanding game of the year for Iowa State—the line was adjudged by several officials of the game as the "hardest, fastest charging line of any team of the year." The splendid offensive work of Miller, Lamson and Lindblom, and the generalship of Weiss, deserve the highest praise.



CAPT. "WALT" WEISS
Quarterback.
"The Rat" was regarded as one of the best field generals in the Valley. His frequent broken field runs were clever exhibitions of dodging and pivoting.



G. "DUKE" AYRES
Center.
"Duke" delighted in tearing thru opponents' lines and ruining their advance; he was Iowa State's "triple threat."



LINDBLOM DRIVES INSIDE TACKLE

Iowa State—7 Drake—0

For a week preceding the Iowa State—Drake game, the usual spirit broke forth in the form of spontaneous pep meetings, signs, and the traditional "We want duck soup." The highway to Des Moines was black with students on the day of the game. Over two thousand Iowa State rooters occupied the east stand, and shouted defiance to the Drake Homecoming crowd.

The Bulldogs had been taking the short end of score all season, and they were playing a team reputed to be much better than they—but comparative strengths mean little in an Iowa State—Drake game. At no time during the game did Drake threaten seriously to score, but the splendid defensive work of the Drake line held

Iowa State scoreless for more than three quarters.

Iowa State uncorked a series of deceptive double and triple passes that looked good for scores several times, but the Bulldogs' defense stiffened on their own goal line and held. One of the officials prevented a sure score by interfering with Lindblom, who was reaching for a short pass across the goal line. Lindblom stumbled and the pass was not allowed. The breaks of the game were all in favor of Drake in the first half.

The second half was a repetition of the first. Drake's punting kept their goal line from danger until the fourth quarter.

Then Chink Hall started passing. He tried a dropkick from Drake's 30-yard line, missed it, and a few minutes later missed one from the 20-yard line. Drake took the ball on their 20-yard line, tried one play and fumbled. Iowa State recovered, and with less than three minutes to play, Hall passed thirty yards to Lindblom, who was wide open and he stepped across the goal line for the only touchdown of the game.

The defensive work of the Drake line, which spoiled at least three potential touchdowns for Iowa State, was the feature of the game. Walt Weiss contributed his usual 65-yard run late in the second quarter, when he broke through the center of the line and eluded everything but the Drake Quarterback, who caught him from behind on the 3-yard line.



CAPTAIN-ELECT MILLER

Halfback

"Johnny's" most sensational play was the 74-yard return of a kickoff against Illinois. An injured knee kept him out of several games.



CAPTAIN-ELECT LINDBLOM

Halfback

"Harry" was a unanimous choice for All-Valley half and gained an All-American certificate from Rockne, Warner and Jones.

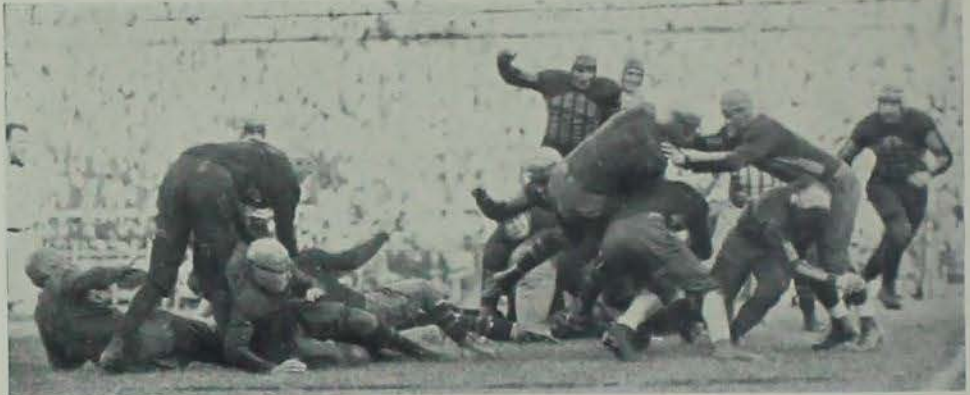

LAMSON HITS A STONE WALL

Iowa State—0 Nebraska—6

The opening game of the season was played with Nebraska at Lincoln. Iowa State, with an inexperienced line, was playing a team of veterans with a back-field that boasted an All-American player.

The green Iowa State line completely reversed the dope, and held the Nebraska team to one touchdown. The field was wet, and fumbling was frequent. It was a fumble that gave Nebraska her chance at the lone touchdown.

The first half was played on even terms. During the third quarter, a fumble gave Nebraska the ball on the Iowa State forty-yard line, and two first downs and a 15-yard penalty resulted in the only score of the game.



R. "BOB" LAMSON
Fullback
Coach Workman calls "Bob" the most dependable man on the team. A bulwark at backing up the line.



O. "ORRIE" ROE
Guard
"Orrie" had none too much beef for a Valley guard, but he made up for that with aggressiveness. Nothing looked too big for him to stop.



K. "BUCK" FISCHER
Guard
"Buck," after struggling for three years, finally came into his own and ended up by making the Register's All-State team.



LINDBLOM GAINS A FEW MORE YARDS VIA THE AIR METHOD

Iowa State—26 Simpson—6

Two Workman-coached elevens played the first home game of the season on State Field. The Simpson team provided stiff opposition throughout the entire game, and in the second half Capt. McCoy uncovered one of the prettiest passing exhibitions seen on State Field in years.

Miller scored the first touchdown in the initial quarter. In the second quarter, the Cyclones pushed two more touchdowns across, Miller making one and Bob Lamson the other. In the second half, the second team started for Iowa State, and it was at this time that Simpson collected their touchdown after their brilliant passing attack. The Cyclones started an offensive march in the fourth quarter that went the length of the field and resulted in their fourth touchdown.



V. "CHINK" HALL
Halfback

"Chink," too, completed his stay at Iowa State after exhibiting some excellent forward passing. His bullet passes beat Drake.



C. "RED-EYE" RUDI
End

Originally a fullback, Workman shifted Rudi to end due to the dearth of ends, and he at once came thru in fine shape.



S. "RED" HILL
Halfback

"Red" had a hard time breaking into the Weiss, Lamson, Miller, Lindblom combination, but after Miller was hurt, he proved himself exceptionally fast.



MILLER GOES AROUND LEFT END IN KANSAS AGGIE GAME

Iowa State—12 Kansas State—7

At the start of the game, someone fumbled and Kansas recovered on the Iowa State 27-yard line. Using a massed interference, Capt. Douglas of Kansas plunged the line nine times for a touchdown. From that time until late in the game, when Kansas started a passing attack, the Iowa State goal line was never threatened.

In the second quarter, Miller got loose around his right end and aided by perfect interference, ran 26 yards for the first touchdown. Later in the same quarter, Weiss took the ball over from

the 1-yard line after a long pass, Miller to Lindblom had placed it in scoring position.

The second half was a heart-breaking period. Time after time, the Iowa State backfield would get away for long gains, only to be stopped by a fumble with the goal line inches away. Once the fast moving line blocked a Kansas punt, which rolled to the Kansas 1-yard line. Three Iowa State players fell upon the ball—and also fell upon a nimble Kansas player who was awarded the recovery.



HOLLOWAY SMITH
Tackle

Holloway was always fighting to the limit and opponent backs frequently kissed the ground before they were well started due to "No. 16," as Holloway was known.



R. "BOB" BURTON
End

"Bob" was playing his first year for the Cardinal and Gold and gave an excellent account of himself until he was injured in the Kansas Aggie game.



E. "SLIM" KREEKOW
End

"Slim" saw regular service this year for the first time and was especially adept on defense. He graduates.

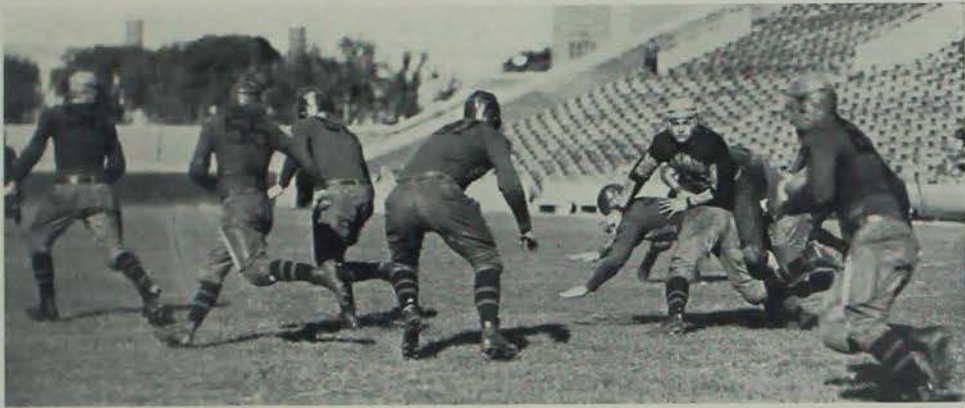

MILLER RETURNS A KICKOFF FOR A GAIN

Iowa State—20 Grinnell—0

For the preceding two years the Pioneers had battled to a tie with Iowa State, but this game at State Field found the lighter Grinnell team completely outclassed. Coach Workman substituted freely throughout the game, and uncovered a potential star in "Red" Hill, who made several spectacular runs during the game.

With most of the regulars on the bench, and a new combination in the Cyclone backfield, the Iowa State offense was slow in getting under way. After Hill was inserted at halfback, the red-head found the field to his liking, and got away for sprints of fifty yards at a trip. Two of these runs resulted in touchdowns. One kickoff was returned sixty yards before Hill was tackled.



H. "HARRY" JOHNSON
End

The hard luck jinx continued to trail Harry and he was put out for the season in the Nebraska game. Better luck next year.



R. "RAY" GALBRAITH
Tackle

1927 saw Ray close a brilliant three years on the Iowa State gridiron, marred only slightly by injuries.



F. "FRITZ" LUTJENS
Tackle

"Fritz" used his 200 pounds to good advantage in the line and did especially well against Missouri. He will be back for service next year.



FIND THE BALL CARRIER

Iowa State—6 Missouri—13

Before the annual Dad's Day crowd, Iowa State lost a game to the Missouri Tigers, 13 to 6. The score is no indication of the comparison of the teams. Missouri scored both touchdowns on passes before the game was well started. After the Cyclone offense started functioning, the Bengals were forced to play a purely defensive game, and they were well satisfied to escape with the narrow margin in their favor.

Early in the first quarter, Missouri scored on a long pass over the goal line after the Iowa

State team had driven them back thirty yards on that series of downs. The point was converted. In the second quarter, Flamank, giant fullback for Missouri, was inserted into the game with the ball on the Iowa State 30-yard line. Flamank was driven back by three charging Cyclone players and tossed the ball to a Missouri back as he was being tackled. The surprised player ran forty yards through a clear field for the second touchdown before the crowd realized what had happened.



E. "ED" SCHLENKER

Tackle

"Ed" alternated between guard and tackle as the call came and leaves little to be desired and much to be expected. It was his first year.



CARL KERN

Guard

Small in stature, Carl possesses fighting spirit to the nth degree. Injuries kept him out part of the season.



J. "JOHNNY" KULP

Halfback

A midget in stature, Johnny was so fast his interference couldn't keep out of his way. We hope to see him round into a regular next year.

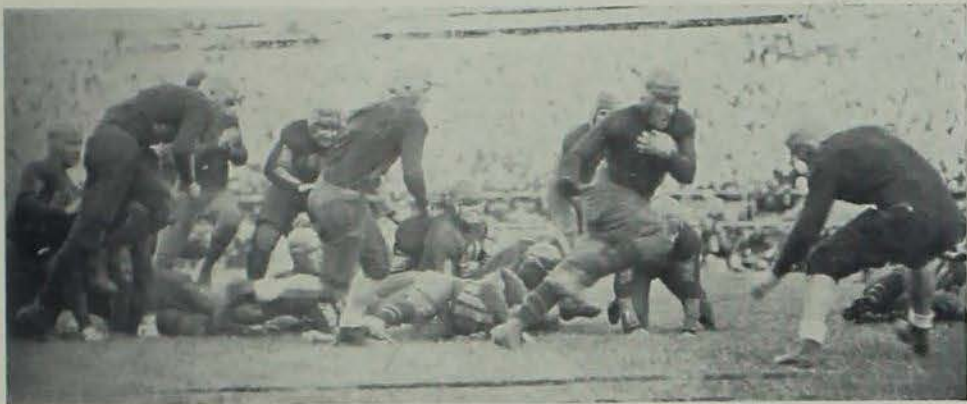

HARRY'S SMASH TEARS A BIG HOLE IN THE LINE

Iowa State—0 Marquette—34

The final game of the season was played with Marquette at Milwaukee. Marquette boasted a team that had improved consistently from the beginning of the season, and contained a halfback who was later given All-American honors. The Iowa State team was without the services of Miller, and shortly after the game started, Lindblom was removed from the game due to an injury.

The field was very muddy and fumbling was frequent. The opening kick-off was fumbled on the Iowa State 13-yard line, and was recovered by Marquette. A short pass gave them their first touchdown. Shortly after this, a Cyclone fumble was scooped up and converted into a Marquette score by a pretty forty-yard run. The remainder of the game was a succession of bad breaks favoring Marquette.

In the absence of the regular backfield, Kulp, Hill and Hall alternated. The Cyclone attack could not function consistently, although Weiss made several good gains, and the end of the game found Iowa State at the short end of a 34-0 score.



CARL OURS
Guard



MARION BURGESS
Assistant Manager



H. W. LOMAX
Manager



FRESHMAN FOOTBALL SQUAD

TOP ROW, left to right: K. Elerick, R. Valentine, J. Payne, W. Intermill, A. Douglas, S. Forsythe, A. Johnson, J. Arnold, R. Wilcox, M. Eckhart.
 MIDDLE ROW, left to right: J. Doty, W. Olson, J. Sinclair, H. Teach, E. Knaack, C. Goettig, J. Early, F. Bennett, H. Roe, C. Peterson, A. Pontius, G. Johnson, P. Trauger, E. Maire, M. Spear, L. Koehler, F. Dennis, H. Langford, R. Stevenson.

FRESHMAN NUMERAL AWARDS

J. ARNOLD	S. FORSYTHE	M. KURCEK	H. ROE
F. BENNETT	C. GOETTIG	H. LANGFORD	J. SINCLAIR
F. DENNIS	V. GRIMES	E. MAIRE	M. SPEAR
A. DOUGLAS	W. INTERMILL	F. NOLTE	R. STEVENSON
J. DOTY	A. JOHNSON	W. OLSON	H. TEACH
J. EARLY	G. JOHNSON	C. PETERSON	P. TRAUGER
M. ECKHART	L. KOEHLER	A. PONTIUS	R. VALENTINE
K. ELERICK	E. KNAACK	J. PAYNE	R. WILCOX

A new system of coaching freshman football aspirants has been devised at Iowa State, eliminating the single coach and squad method and supplanting it with a divisional squad system under the supervision of ten or more coaches.

The freshman candidates were divided into four squads, Red, Gold, Green and Rainbow. Each squad had two or more coaches. Metcalf and Grimes supervised the Reds, Chandler and Thomas the Golds, Otopalik and Peckinpaugh the Greens, while Dunigan, Smith, Thurber and Hardwick developed the Rainbows.



FRESHMAN COACHES

TOP ROW, left to right: H. Otopalik, T. N. Metcalf, J. Thurber, W. Chandler, E. Peckinpaugh.
 BOTTOM ROW, left to right: L. Grimes, E. B. Smith, N. Thomas, W. Dunagan.



Basketball



TOP ROW, left to right: W. Chandler, C. Klingaman, R. Woods, R. Treadwell, F. Ludwig, W. Hetzel.
 MIDDLE ROW, left to right: R. Lamson, F. Kling, M. Staver, L. Lande, S. Brown.
 FRONT ROW, left to right: D. Wilson, H. Taylor.

Varsity Basketball

MAJOR "A"

F. LUDWIG
 R. LAMSON
 S. BROWN

G. WOODS
 M. STAVER, *Captain*
 L. LANDE, *Captain-Elect*

F. KLING
 H. TAYLOR
 W. HETZEL, *Manager*

MINOR "A"

R. TREADWELL C. KLINGAMAN D. WILSON J. MOORE, *Manager*

THE SEASON'S RESULTS

Iowa State	32	Oklahoma	51	Iowa State	19	Kansas	21
Iowa State	41	Oklahoma Aggies	42	Iowa State	26	Nebraska	52
Iowa State	41	Washington	35	Iowa State	39	Kansas Aggies	38
Iowa State	28	Missouri	52	Iowa State	25	Grinnell	33
Iowa State	28	Kansas Aggies	38	Iowa State	43	Oklahoma Aggies	54
Iowa State	33	Kansas U.	46	Iowa State	17	Oklahoma U.	37
Iowa State	21	Drake	26	Iowa State	30	Missouri	42
Iowa State	26	Nebraska	37	Iowa State	31	Washington	36
Iowa State	30	Grinnell	38	Iowa State	26	Drake	25



CAPTAIN MAX STAVER

INDIVIDUAL SCORING

	G.	FG.	FT.	PF.	Pts.
Lande	18	82	25	19	189
Staver	18	36	29	21	101
Woods	17	37	16	13	90
Kling	12	19	12	7	50
Lamson	17	13	6	44	32
Taylor	16	9	7	11	25
Brown	17	3	14	46	20
Ludwig	5	6	4	5	16
Wilson	7	4	0	6	8
Klingaman	4	1	2	1	4
Treadwell	5	0	0	2	0



TOP ROW, left to right: F. Honaker, ———, E. Jahr, A. Nelson, A. Miller.
 MIDDLE ROW, left to right: R. Leinbach, I. Sack, ———, F. Nolte, Brown, E. Nelson, M. Kestler.
 FRONT ROW, left to right: M. Bird, E. Maire, H. Roe, J. Ragland, E. Larson, B. Zimmerman.

Freshman Basketball Squad

FRESHMAN NUMERAL AWARDS

C. CARLSON	E. LARSON	J. RAGLAND	B. ZIMMERMAN
G. HITCH	R. LEINBACH	J. ROUDEBUSH	F. NOLTE
E. JENSEN	A. NELSON	H. ROE	I. SACK
R. KESTLER	E. NELSON	R. WILCOX	

THE SEASON'S SUMMARY

When Coach Bill Chandler took inventory of his prospective cage team of '28, he found six letter men and some promising sophomores from the freshman squad. Captain Staver and Lande at the forward positions, Brown and Kling at the guard posts, were the four major letter men to form the nucleus of Chandler's quintet, while Ludwig and Taylor, minor letter men, were on hand for practice at the initial call.

Again, the problem that confronted Coach Chandler was the selection of a competent pivot man. The best possibilities for the position were Woods, Stillman and Treadwell, all of whom lacked the ability of the lanky Wagner or Fennema of last year's team.

As the season progressed the Lande, Staver combination at the forward berths, Woods at center, and Kling and Brown at the guard positions bore the brunt of the season's cage games, until Freddie Kling was replaced by Lamson when the former star guard was out for the remainder of the season with a bad knee.

Woods proved to be a very suitable man for the pivot job. He worked well in combination with Staver and Lande besides finding the hoop consistently enough to rate him well up the list of Valley scorers. It was in the Kansas Aggie game that Kling, guard, seriously injured his knee. Even though Kling's injury was under the best medical care, the Cyclone star played only for short intervals at the close of the season.



COACH "BILL" CHANDLER

The Cyclone



GLENN WOODS
Center

Developed rapidly and handled himself well during his first year on the varsity.



DRAKE ATTEMPTS TO SCORE



"DOC" TAYLOR
Forward and Guard

Was extremely fast and a good shot, despite his small stature.

Kling was the backbone of the Chandler five-man defense, and his loss cracked a good combination. Bob Lamson, fullback on the Cyclone eleven, was the next logical man to fill the breach left by Kling. Brown, who had one year's experience guarding his opponents' basket, was moved to running guard and Lamson held down the back guard post.

The work of Lester Lande at forward brought admiration from basketball fans in practically every game. Lande worked hard from the first whistle until the last. His scoring ability was remarkable both via the long mid-floor and tip-in methods. The end of the season found Lande fifth from the top in the list of Valley scorers.



CAPT. MAX STAVER
Forward

Finished his third year as a regular and exhibited his old time strength in floor play.



"FREDDY" KLING
Guard

Known as one of the best ball handlers in the conference, was cut down in early season by injuries.



LESTER LANDE
Forward

Was the high scorer of the Cyclone quintet and highly regarded in the Valley.



"BOB" LAMSON
Guard

Stepped into Kling's shoes and played admirably, although he is not Kling's equal in floor play.



STANLEY BROWN
Guard

The "Fightingest" back guard in a long time closed his ISC career. He played one year at Coe.

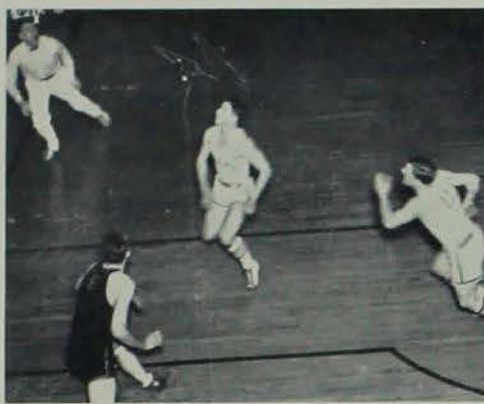

A CLOSE ONE FOR DRAKE



"BILL" HIETZEL
Manager

Captain Staver, even though he did not play the brilliant game of basketball that fans expected, sometimes lacking a basket and passing eye, proved himself a menace to opposing guards.

Taylor, last year's letterman, through his ability of good consistent guarding and floor work, got into all but two Valley games. Taylor worked interchangeably with Brown at running guard position.

Treadwell at center, Wilson and Ludwig at forward, and Klingaman at guard broke into the lineup for short periods when Coach Chandler attempted new floor combinations.

Even though Iowa State's basketball season was not an impressive one from the standpoint of game-won, yet the Cyclones furnished rare entertainment for basketball fans who were on their feet more than once when victory hung in the balance.



"MOCO" TREADWELL
Center

Used his six feet and 200 pounds to good advantage when called upon. He graduates.



"DON" WILSON
Forward

A sophomore broke into several games and is fast, with a good eye at the basket.



FRED LUDWIG
Forward

Used mostly as a utility man, played and starred in the Cyclones' closing victory over Drake.



JACK MOORE
Assistant Manager

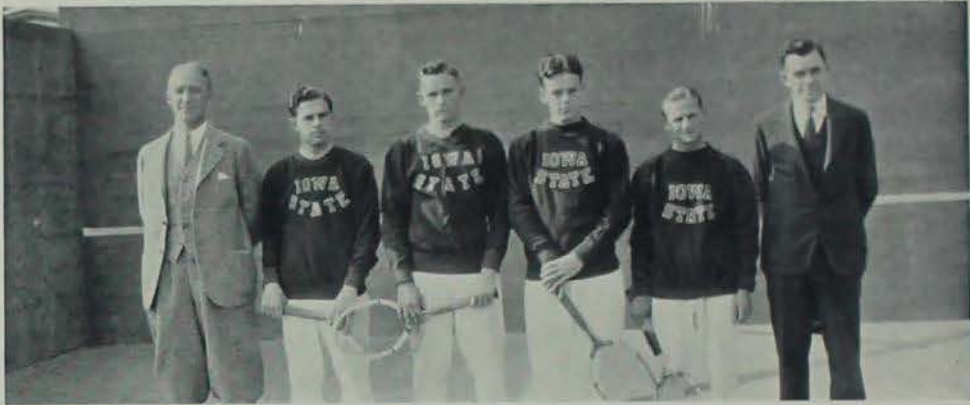

VARSVITY TENNIS SQUAD

Left to right: Captain Campbell, B. Shoemaker, J. Leermakers, W. Evans, L. Shader, F. Fenton.

Varsity Tennis

Unfavorable weather conditions hampered the Iowa State squad throughout the tennis season, preventing the players from getting in good shape. Bad weather also limited the schedule to four intercollegiate meets, three of which were with Missouri Valley Schools.

The results were disastrous for Iowa State, inasmuch as they failed to win any meets, but the crop of younger players coming up revives hope for a winning team soon.

Fred C. Fenton was head coach of the team, with Henry Gilman and Runsey Campbell as assistants. The members of the squad that were awarded minor letters were: W. K. Evans, L. R. Shader, H. J. Leermakers and F. B. Shoemaker.

Some of the best prospective tennis material Iowa State ever possessed came up with the freshman squad last year. The most outstanding one of the group was Merle Robins of Ames, who is state junior singles champion. With him in the varsity lineup next spring, Iowa State will be found very much in prominence at tennis meets.

The following members of the freshman squad received numeral awards for their work: Merle Robins, A. J. Graves, Allen Clark, Fred Welsh, and Manly Rice.

The results of the varsity meets:

April 30—Des Moines University, at Ames	6-0
May 2—Nebraska, at Lincoln	6-0
May 10—Grinnell, at Grinnell	6-0
May 14—Drake, at Ames	6-0

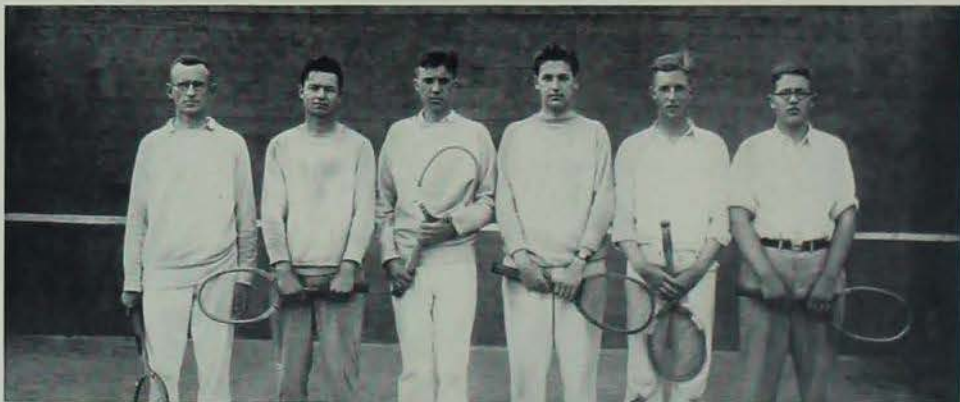

FRESHMAN TENNIS SQUAD

Left to right: B. W. Hammer, L. Casey, M. Robins, W. Flynn, J. Graves, F. Welsh.



Baseball

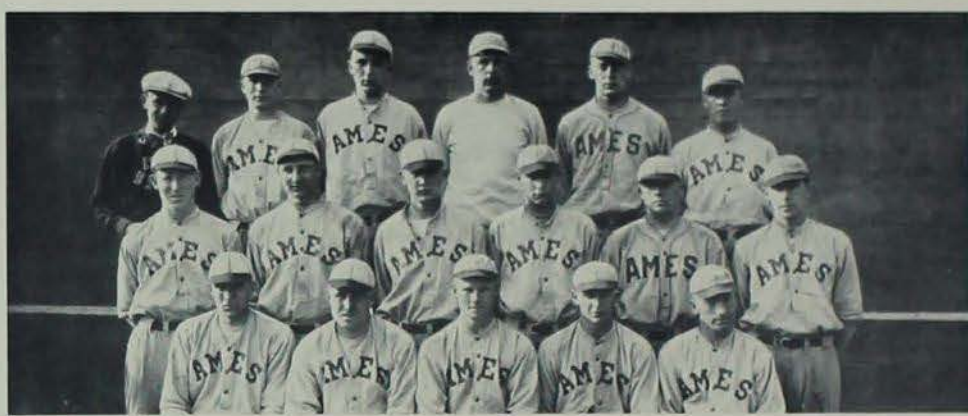

Varsity Baseball Squad

TOP ROW, left to right: Student Manager F. Boeckh, N. Kruse, H. Finch, Coach W. S. Chandler, H. Myers, H. Hoegh.
 MIDDLE ROW, left to right: S. Hill, C. Rudi, J. Thorngren, G. Gethman, O. Roe, G. Schroeder.
 FRONT ROW, left to right: G. Ayres, R. Coe, Capt. E. Hill, G. Johnson, P. Dale.

Varsity Baseball

BATTING AVERAGES

	<i>At Bat</i>	<i>Hits</i>	<i>Averages</i>				
N. Kruse	35	6	.172	J. Thorngren	52	7	.135
G. Johnson	32	6	.188	E. Hill	62	16	.258
H. Finch	10	3	.300	S. Hill	61	15	.246
P. Dale	23	3	.131	H. Hoegh	49	9	.184
G. Dorr	11	2	.182	O. Roe	14	0	.000
C. Rudi	59	13	.221	G. Schroeder	2	0	.000
G. Gethman	52	10	.192				
G. Ayres	28	4	.143				
R. Coe	36	8	.222	Team Totals	526	102	.193



CAPTAIN E. HILL

MAJOR "A" AWARDS

- | | |
|------------|--------------|
| N. KRUSE | G. AYRES |
| G. JOHNSON | R. COE |
| H. FINCH | J. THORNGREN |
| P. DALE | E. HILL |
| G. DORR | S. HILL |
| C. RUDI | H. HOEGH |
| G. GETHMAN | |

MINOR "A" AWARDS

- | | |
|--------|--------------|
| O. ROE | G. SCHROEDER |
|--------|--------------|

MANAGER'S "A" AWARD

- F. BOECKH



A BIRD'S EYE VIEW OF THE DIAMOND

Varsity Baseball

As regards the won and lost column, the baseball season was more or less disastrous, yet several shining prospects were uncovered among the men who were playing for the Cardinal and Gold for the first year. The team for the most part was made up of sophomores, with only enough upper classmen to represent the college.

The sudden death of Howard McCracken, Captain-Elect, left Coach Chandler with only six veterans. Ed Hill, shortstop, who was elected captain, Bud Coe, first base, Gerald Johnson, outfield and catcher, and Paul Dale, pitcher, were the major letter men back and Gould Ayres and George Dorr, pitchers, were minor letter men to return. Thorngren, a member of the squad the year before, was available, but had received no letter.

An exceptional group of sophomores stepped up from Al Wheeler's freshman squad and furnished a major portion of the team. Finch and Schroeder were outstanding pitchers and Kruse, catcher, and Dougherty, catcher and outfielder, were the other battery men. Hoegh and Orrie Roe were outfielders, and Rudi, Sanford, Hill, and Gethman were infield candidates. Hill was later moved to the outfield where he played brilliantly, and Gethman also played the garden occasionally in order to keep his hitting strength in the line-up.



COACH "BILL" CHANDLER



CAPTAIN "ED" HILL
Shortstop

After playing all over the infield, finally found himself and led the team in hitting.



OUT AT THIRD



"BUD" COE
First Base

A clever defensive man with aggressiveness bubbling out all over.

The Season's Summary

The season's schedule consisted of a total of seventeen games, eight of which were played on the Cyclone field. The record shows only three games recorded on the won side of the percentage table, all of which were registered late in the season after the sophomore members had gained valuable experience. Paul Dale, pitcher captain-elect, was the only hurler to turn in a victory, being credited with all three wins. Lefty Dorr pitched good ball at times, only to lose out in the later innings, as did Finch.



"PETE" THORNGREN
Second Base

Another fine defensive player with a poor throwing arm his only glaring weakness.



"DUKE" AARES
Pitcher

Continued his reputation in football by winning a regular pitching berth.



CARL RUDI
Third Base

A steady player with a bullet-peg, and a consistent hitter.



GERALD JOHNSON
Catcher and Outfield
Was an especially heady receiver and a good hitter.



THE CATCHER



PAUL DALE
Pitcher
Not much "stuff" but he has control and a head full of "Pitching sense."

The Season's Summary

Upper Iowa were the first opponents, appearing on the home field April 16 and April 20, when they administered two crushing defeats to the Cyclones, 6-12 and 6-21. Practically all of the pitchers worked in these games, none of whom were markedly effective. Adverse weather made both days miserable as far as baseball was concerned.



"RED" HILL
Outfield
Ed's younger brother was runner up for hitting honors and a fast fielder.



GEORGE GETTMAN
First Base, Outfield
The Nick Altrock of the Cyclones and a hard hitter.



"HAL" FINCH
Pitcher
A sophomore who started many games and shows promise, but often hits a snag late in the game.



"HAP" HOOGH
Center Field

A great ground coverer and an ideal lead-off man. A real sophomore "find."



ORRIE ROE
Right Field

Stores hitting power in his bat and is a sure catch in the field.



"LEFTY" SCHROEDER
Pitcher

Probably has the best curve ball of the staff but needs experience.

The Cyclones next made a trip into Missouri, meeting the Tigers and Washington in four games. Missouri won both their games by 8-1 and 10-3 scores. Washington was also victorious in both ends of their double header, 8-2 and 16-2. Although the Cyclones were soundly trounced, an improvement could be noted after the State Teachers bumped them off for an 18-6 victory at Ames, the team traveled to Manhattan, where they showed to much better advantage.



Weather prevented playing the two games as scheduled but they were held over an extra day and both games were played on May 7. The Aggies won the first game, 5-4 after a most courageous fight. The second game saw the Kansans pile up a 10-4 score for the second victory and the ninth straight defeat for the Cyclones.

The University of Missouri was the next opposition, coming to Ames for a two-game return trip, both contests going to the Tigers for a clean sweep of the four games. The scores were 4 to 1 and 5 to 0. Although State lost, the team was playing much better baseball than they had at the start of the year, and promised to develop into a smooth working machine.

The Cyclones



"NORM" KRUSE
Catcher

A fast man with a good arm and a long distance thrower.



GEORGE DORR
Pitcher

A reliable southpaw that lost games by one or two runs.



FRED BOECKEL
Manager

The first victory of the season was recorded against Central College, of Pella, Iowa, after suffering eleven straight defeats. This game was an extra inning affair which the Cyclones won by a 7-6 score. The team then journeyed to Fayette where they met Upper Iowa and suffered defeat by 1-0. Dorr was on the mound for the Cyclones in this game and pitched his best game of the year, but the team could not hit behind him and was forced to lose.

Kansas Aggies journeyed to Ames for a double attraction on May 30 and 31, dividing two games with the Cyclones. The Wildcats were victorious in the first game, but the second game was a victory of State, 1-0. Dale was in superb form and had the visitors well in hand after the early innings.

The final games of the year were played with Coe at Cedar Rapids June 4, both games taking place the same afternoon. Dale was invincible in the initial and scored his second shutout, 4-0, but Coe triumphed in the final, 4-2.

The team experienced a disastrous season, but with 11 letter men available for next year, they should be a smart team. Paul Dale, pitcher, was elected captain for 1928.





FRESHMAN BASEBALL SQUAD

TOP ROW, left to right: Coach Al Wheeler, L. McCormick, E. Holtgrewe, J. Wyland, R. Tecklenburg, S. Balloun, E. Hawkins, J. Pohlman, R. Zachary, G. White, D. Wilson.
 FRONT ROW, left to right: J. Whitaker, B. Peeper, H. Sadler, O. Williams, L. Elwood, H. Worley, D. Iddings, Capt. G. Huntbatch, H. Kelly, R. Tegland.

Freshman Baseball

NUMERAL AWARDS

C. BALLOUN	R. WILLIAMS	E. HOLTGREWE
H. POHLMAN	R. KELLY	G. WHITE
S. ELWOOD	R. TEGLAND	H. WHITAKER
G. ZACHARY	G. HUNTBATCHE	H. SADLER
G. IDDINGS	O. WYLAND	



COACH "AL" WHEELER



Track and
Cross Country



TOP ROW, left to right: R. Kintz, C. Balloun, H. Seaton, A. Tate, F. Lutiens, W. Bailey, G. Provo- pulos, Trainer Nelson, Coach Bob Simpson.
 MIDDLE ROW, left to right: Student Manager Austin, H. Hoak, A. Bishop, R. Behrens, I. Christensen, L. Coomer, S. Zingg, Q. Thornberg, M. Cisler.
 FRONT ROW, left to right: J. Darnall, A. Cervi, R. Bonnell, R. Conger (Capt.), L. Witmer, L. Caulum, K. Fry.

Varsity Track

MAJOR "A" AWARDS

- | | | |
|---------------------------------|-------------|---------------------------|
| R. CONGER, <i>Captain</i> | E. KINGERY | R. MARTIN |
| L. CAULUM, <i>Captain-Elect</i> | H. HOAK | Q. THORNBURG |
| L. WITMER | C. THOMPSON | E. KELLEY, <i>Manager</i> |
| | R. BONNELL | |

MINOR "A" AWARDS

- | | | |
|------------|-----------|----------------|
| R. BEHKENS | M. CISLER | I. CHRISTENSON |
| K. FRY | A. ZINGG | L. COOMER |
| A. BISHOP | | A. CERVI |



CAPTAIN "RAY" CONGER

Raymond Conger, holder of six letters and two captaincies, receiving three letters in cross country, three in track and a captaincy in each, ended a most brilliant collegiate track career. In his three years' of competition for Iowa State, Conger won twenty-six places in major track meets, has run as anchor man on twenty-one winning relay teams, establishing two new world's records, a new intercollegiate record and eight meet and local track records. Conger at the end of his collegiate competition held titles to the Missouri Valley cross country run, the Missouri Valley indoor and outdoor one-mile run, the Missouri Valley indoor half-mile run, the National A. A. U. one mile run and the National Collegiate A. A. one-mile run.

Conger's best records are as follows:
 Half-mile run _____ 1 min. 53.3 sec.
 One-mile run _____ 4 min. 17.6 sec.
 Five-mile cross country run _____ 25 min. 52.0 sec.

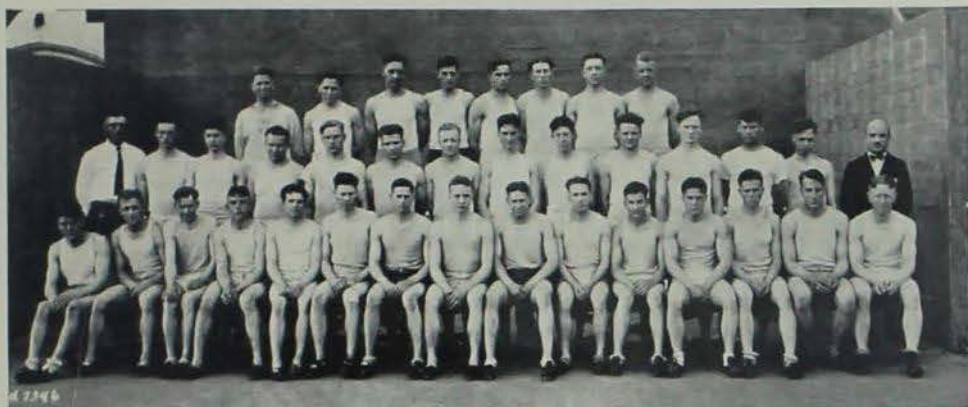

TOP ROW: G. Briggs, R. Chipman, Cory, _____, Steiger, _____, G. Soderburg.
 MIDDLE ROW: Bob Simpson, Stillman, Bennett, Goodale, _____, Fritz, C. Gericke, Hazard,
 Whitney, R. Lubsen, _____, Mansager, Donahue, Beanblossom.
 BOTTOM ROW: Righter, McFarland, Kirkwood, T. Smith, Samuel, K. Miller, Soult, E. Smith, Soult,
 Marshall, L. Byers, Meiers, Willey, Warburton, Hagan.

Freshman Track

FRESHMAN NUMERAL AWARDS

L. BYERS	C. GERICKE	R. MARSHALL	M. K. SOULTS
G. BRIGGS	K. HOPPE	H. MEIER	M. W. SOULTS
M. BRUNNER	J. KIRKWOOD	T. MANSAGER	D. SMITH
R. CHIPMAN	L. LOUPEK	K. MILLER	T. SMITH
L. ELSTON	R. LUBSEN	P. RIGHTER	L. WARBURTON
H. FRITZ	G. MCFARLAND	G. SODERBURG	W. WILEY

In the Missouri Valley Freshman Meet, Iowa State placed fifth with a total of $12\frac{1}{2}$ points. The Cyclone Frosh garnered two firsts, Soult taking the pole vault at 11 ft. $10\frac{1}{2}$ in. and Byers the javelin throw with a toss of 175 ft. 8 in. Soult also placed third in the high hurdles and Smith tied for fourth in the low hurdles.

The ranking of the schools was as follows:

<i>Schools that competed</i>	<i>Points</i>
Drake _____	30
Kansas U. _____	30
Missouri _____	$29\frac{1}{2}$
Oklahoma U. _____	$24\frac{1}{2}$
Iowa State _____	$12\frac{1}{2}$
Grinnell _____	10
Kansas Aggies _____	7
Washington _____	$2\frac{1}{2}$



COACH "BOB" SIMPSON



"SKIN" CONGER
440, 880, mile relays



"LINDY" CAULUM
440, 880, mile relays



L. WITMER
50 yd. dash, relays, high
and low hurdles.

Missouri Valley Conference Outdoor Meet

Kansas U.	45 1-3	Kansas Aggies	18
Oklahoma U.	38 5-6	Oklahoma Aggies	16 5-6
Nebraska	37	Iowa State	16
Drake	22 1/2	Grinnell	15
Missouri	18 1/2	Washington	12

Missouri Valley Indoor Meet

Oklahoma	28 1-8	Iowa State	8 1/2
Missouri	22	Drake	8
Kansas U.	20 1/2	Grinnell	7
Nebraska	15	Washington	1/2
Kansas Aggies	10		



TWO MILE RELAY TEAM
Left to right: Thornburg Hoak, Caulum, Conger.



"Q" THORNBURG
880, 440, relays



E. KINGERY
Shotput, discus, high
jump, javelin.



"HARRY" HOAK
Two-mile run, two-mile
relay.

Drake Relays

Iowa State's ability in the distance events was the outstanding feature of the Drake relays when the Simpson coached team placed first in the medley relay one day and first in the two mile relay the next day.

The Cyclone team was never in danger during the medley relay. Caulum stepped ahead of the field early in his lead off and handed the baton to Witmer 20 yards ahead of his nearest opponent. Caulum's time was 1:57.8. Much credit is due Caulum for his fine showing which placed Iowa State in the lead by a good margin. Witmer ran one of the best 440's of his career, which gave Thornburg a good lead for his

quarter. Thornburg, one of Iowa State's best middle distance men, was still in the lead when he passed the baton to Captain Conger. Conger was never pushed and ran his mile in 4:28.

On the following day, Hoak, Thornburg, Caulum, and Conger won first in the two mile relay. Hoak and Thornburg ran splendid half miles. Caulum took the baton and started off at a very fast pace and gave the baton to Conger after running the half mile in 1:56.5. Conger stepped his half in 1:55.5, bettering Caulum's speed by exactly one second.



MEDLEY RELAY TEAM

BONNELL. CHRISTENSON. HOAK. CONGER.



C. THOMPSON
Mile and two mile



R. BONNELL
Mile and two mile relay

Iowa State—Grinnell Track Meet

Iowa State tracksters romped off with Grinnell in their annual clash for track honors by a 74½ to 56½ score. Even though Grinnell was considered a strong opponent, the visitors proved an easy mark for Coach Simpson's team. Grinnell scored first and second in both hurdle races and garnered the majority of the points in the weight events. The Cyclones scored grandslams in the broad jump, mile run and 440 yard dash. Davis of Grinnell was high point man of the meet with 14 markers to his credit, while Witmer for the Cyclones followed closely with 12 points.

In connection with the track meet, Conger, Cyclone

middle-distance star, featured in a special half-mile race with Alva Martin, former Northwestern star. This was Conger's last race before an Iowa State crowd, and true to form, he defeated his opponent by several yards in the fast time of 1 minute 59 seconds. Conger's characteristic sprint at the finish nosed out Martin after the latter held the lead to the last turn.

Shortly after running the half mile against Martin, the Cyclone Ace competed against Grinnell in this event and emerged with an easy second place to his team-mate Caulum.



R. MARTIN
440, mile relay



A. BISHOP
220, 440.



K. FRY
Javelin, discus



"DICK" BEHRENS
Mile



M. CIBLER
Broad Jump

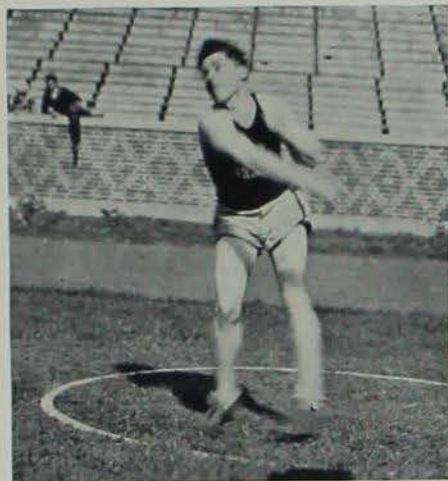

A. ZINGG
440, Relays

Drake—Grinnell—Iowa State Triangular Meet

INDOOR MEET

Starting out by scoring a slam in the broad jump and taking the first two places in the shot put, the Iowa State Track Team piled up a top heavy 81 points to Grinnell's 25, and 23 for Drake in the first team competition of the indoor season. Although the Cyclones were conceded as favorites to win, no such score was expected to develop, and the sophomore strength of the team was highly prominent in the victory. Maurice Soultz, entering his first meet under Cardinal and Gold colors, was individual high scorer, taking first in the

pole vault, first in the low hurdles and second in the high sticks.

Nichols and Stillman, both sophomores, and Hamilton, a veteran, finished one, two, three in the broad jump, while Coomer, Lutjens and Briggs finished first, second and fourth in the shot put. The strength of the Iowa State team was most pronounced in the track events, however. Smith, Thompson and Hoak coasted in to victory in the mile, McFarland, Thompson and Behrens in the half-mile and Gericke, Hoak and Smith in the two-mile run.



A. CERVI
Mile and two-mile run



I. CHRISTENSON
Half Mile



"LARRY" COOMER
Shotput, Discus



EUGENE KELLEY
Manager



Varsity Cross Country Squad
Hoak, Gericke, Thompson, Christensen, Caulum, Behrens, L. Smith, Bob Simpson.

Varsity Cross Country

Major A Awards

I. CHRISTENSON

Minor A Awards

L. CAULUM
C. GERICKE

C. THOMPSON
T. SMITH

R. BEHRENS

Although not equaling its record of the preceding years, the Iowa State Cross Country Team came through very creditably in its meet this season. The loss of Captain Conger, record breaking distance man of last year's team, was a severe blow to the Cyclone harriers.

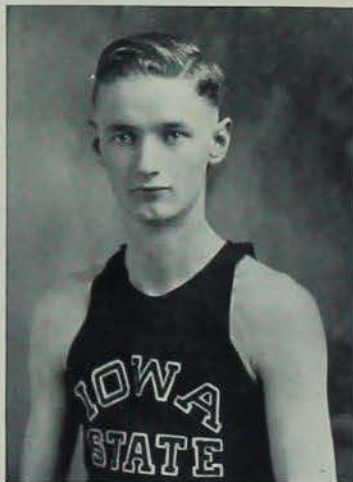

CAPT. HOAK

MISSOURI VALLEY CONFERENCE MEET

Oklahoma U.	20
Kansas U.	51
Nebraska	85
Iowa State	100
Kansas Aggies	100
Oklahoma Aggies	125
Missouri	150

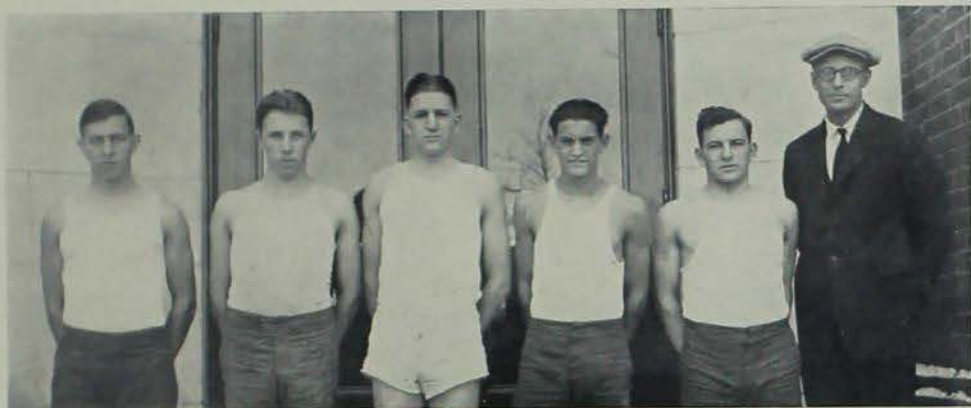

FRESHMAN CROSS COUNTRY SQUAD
V. Baker, A. Popma, R. Putnam, V. Lynch, D. Murphy.

Freshman Cross Country

FRESHMAN NUMERAL AWARDS

V. BAKER A. POPMA R. PUTNAM V. LYNCH D. MURPHY

The Cyclone's first dual meet of the season, with Grinnell, was a decisive victory for Iowa State, in spite of the fact that Captain Hoak and Thompson did not run, the former's bad knee preventing him from participating. In the following dual meet the Cyclones defeated the Kansas Aggies by a narrow margin and followed this by taking second place in the triangular meet with Oklahoma U. and Missouri. Oklahoma U. took first in the fast time of 27:07 for the five and one-quarter miles. The meet with Drake was an easy victory for the home team, nearly the entire squad crossing the tape ahead of the first Bulldog harrier.

Iowa State tied for fourth place in the Missouri Valley meet at Manhattan, Kansas. The Cyclone harriers were seriously handicapped by the fact that Captain Hoak's knee had not improved in time to enable him to train properly for the meet.

The prospects for a winning team next year are very promising. The freshmen had a crack squad this year, the outstanding men being Murphy and Butler. Although their scoring did not count both of these men entered in several meets and gained some valuable experience for next year.



COACH "BOB" SIMPSON

Outstanding Track Achievements

Two world relay records, an all-American mile championship, a national A. A. U. mile championship, a national collegiate mile title, and a Missouri Valley conference mile and half-mile championship constitute the track record of the 1926-27 Iowa State cinder artists. It is doubtful if any other Cyclone track combination has received the national recognition that was received during the past year.

Distance and middle-distance events proved the winning numbers for the track team put out by Coach Bob Simpson this year. While not well balanced, the Cyclones had the services of Captain Raymond "Skin" Conger, the greatest middle-distance man in America, as well as Lindus Caulum, a fast moving junior.

Iowa State's world record performances were put on in the medley relay events, one at the Texas relays and the other at the Drake relays. Besides shining in the medley foursome Iowa State was a monotonous winner in the 2-mile relay race. During the season the Cyclones came through for victories in 12 relay races. The medley combination of Witmer, Thornburg, Caulum and Conger, and the 2-mile team of Thornburg, Hoak, Caulum and Conger is the pick of Iowa State baton passers.

In addition to the record breaking relay performances the Cyclones returned to their own in the Missouri Valley cross country grind, winning the 5-mile meet handily. Conger established a new Valley record for the distance, stepping it in 25:52.

Much of Iowa State's success is due to the tutelage of Coach Bob Simpson, one of the greatest coaches in the game and himself a world champion hurdler.



Wrestling
Swimming

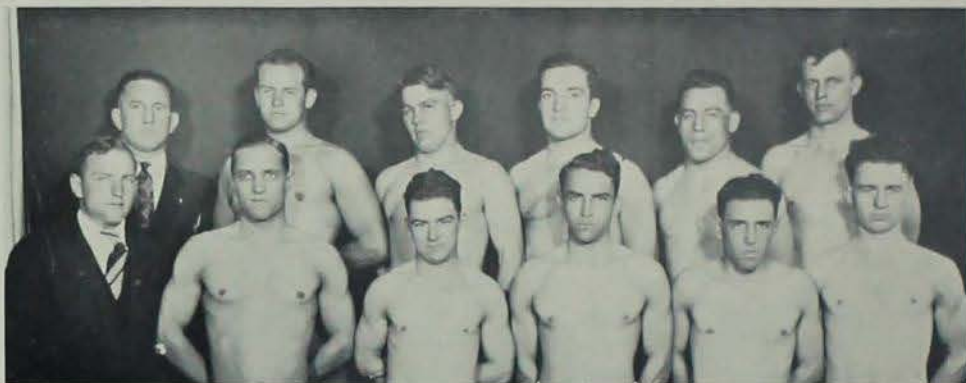

VARSITY WRESTLING SQUAD

Varsity Wrestling

Major A Awards

H. HIGGINS	C. GROOMS
A. HOLDING	J. BLAIR
D. GERLING	A. RUGGLES
K. GOODALE	



CAPTAIN CLAIRE GROOMS

University of Wisconsin provided the attraction for the first wrestling meet of the season. The final score favored the Cyclones, "Big Ten" team on the local mat during the season. The final score favored the Cyclones 18-3, the visitor's only points being accumulated in the heavyweight class. McCormick in the 115 class, gained a decision over Callahan, Holding of Ames took the 125 pound class from Holt, Gerling easily gained a decision in the 135 pound class over Smith. Captain Skinny Grooms upheld the teams reputation by taking the 145 pound class from Captain Meyers, Blair with only a week of practice won the 158 pound class from Tiffney while the feature event of the evening showed Ruggles, 160 pounds take the 175 pound class from Hayward. The only defeat came in the heavyweight bout when Fortney wrestled Goodale for a close decision.

Missouri's Tigers gave the dope bucket one sound wallop when they nosed out a 12-11 victory from the Cyclones. With only a day's rest between two conference games, and due to the fact that several regulars would have had to cut weight twice in one week to make their class, Coach Otopalik used several second string men with disappointing results.



FRESHMAN WRESTLING SQUAD

Varsity Wrestling

Freshman Numeral Awards

L. GIBSON	R. CAMPBELL
R. COLE	A. PONTIUS
H. SPEERS	J. DOTY
R. RUHL	P. SABUS
R. HAGIE	M. KUBICEK
D. BLAIR	H. LANGFORD

Higgins had no trouble winning the opening bout with a 4:17 time advantage over Walters, while Captain Grooms took the only other decision of the evening by winning a decision from Miller in the 158 pound class. The additional five points of the score were due to the forfeit of the heavyweight bout by Missouri.

The Oklahoma Sooners were the next team to suffer defeat from the hands of the Cyclones with a score of 12-9. With only a day's rest after the Missouri meet and a defeat, Coach Otopalik sent his full strength against the Sooners, and it was a go-getting bunch of Cyclones that crawled through the ropes that night. Holding, Grooms, Blair and Higgins furnished the 12 points for the victory. Linn and Miller provided the feature bout of the evening, with the Sooner winning the decision in 3:07. The boy showed fight and was bearing the Oklahoman to the mat with a half-nelson at the whistle. It was an excellent exhibition of fight.



COACH HUGO OTOPALIK



Varsity Wrestling

Kansas University was trounced to the tune of 20-3 at Lawrence when the Cyclones won every match except the heavyweight—all matches ending in decisions except the 115 pounds when Higgins threw Cohenour, in 6:32. Captain Grooms furnished the surprising feature of the meet, when he was forced to battle overtime to win a decision over Cox.

Oklahoma Aggies, National A. A. U. champions, offered the most bitter meet im-

aginable when they defeated the Cyclones with a 12-11 victory which required the heavyweight class to settle it. Higgins and Gerling both succumbed to the Oilers with time decisions, while Grooms was defeated at the hands of Berryman. Blair won over Northrip by a fall, Ruggles gained a decision over Miller and Holding brought the score to an 11-lead by gaining a decision over Hesser. McCready, giant Canadian, defeated Goodale and clinched the meet for the Oilers.



CLARK GROOMS
Captain
145 pounds, won the Midwest A. A. U. title and was runner-up to Holding as high scorer of the team.



JIMMIE BLAIR
158 pounds, won his second letter and finished second in his weight in the Missouri Valley meet.



ARTHUR HOLDING
125 pounds, continues in the undefeated class, and promises to be Iowa State's greatest wrestler.



RALPH GOODALE
Heavyweight, a sophomore, closed the season with a pair of falls and second in the Valley.



Varsity Wrestling

Kansas State offered little competition to the Cyclones with the score running 19-6. Higgins, Holding, Captain Grooms all won decisions while Goodale pinned Long in 4:19, and Blair threw McKibben in 8:12. Lynn and Gerling lost only after gruelling bouts. Two falls featured the meet with the Cardinal and Gold claiming both.

Both Eastern trips proved most successful when the Cyclones defeated Indiana 16½-4½, and Penn State 19-8. The feature match with Indiana came when Blair defeated Captain Swain of the Hoosiers with a time of

2:33. Penn State suffered a severe loss when Holding pinned Captain Liggett in 7:10. Although the easterners realized the reputation of Holding they had hardly expected to see their favorite thrown.

The final home dual saw Nebraska overpowered with a 17½-4½ victory. Captain Grooms and Holding both obtained falls, the first in the Iowa State Gym this winter. A time decision over Gerling from Captain Luff and a draw between Harry Lindblom and Kohnke gave the Cornhuskers their only score.



DON GERLING

135 pound class, returned to the mat after a bad leg injury put him out last year, and won his second letter.



HAROLD HIGGINS

115 pounds, wrestled his final year for Iowa State and climaxed his career by winning the Midwest A. A. U. title.



ART RUGGLES

175 pounds, although weighing only about 160. Ruggles, wrestling as a sophomore, won his letter. He is at his best against strong opponents.



BILL PINNE
Manager



Varsity Swimming Team
 TOP ROW: Daubert, Lyles, Smith, Hummel, Chicken, Williams, Gibbard.
 FRONT ROW: Burtner, Wright, Dellahooke, Wicks, Butler, Pohl, Smith.

Varsity Swimming

LETTER AWARDS

	<i>Major A</i>		<i>Minor A</i>
W. WICKS	I. BUTLER	M. J. SMITH	N. CHICKEN
G. WILLIAMS	A. POHL	K. BURTNER	R. DELAHOKE
	M. BURGESS		

When Coach Jake Daubert gave the initial call for swimmers, two major lettermen Captain Wicks and I. D. Butler and three minor lettermen, G. Williams, J. Wright and A. Pohl answered his summons. During the season, Daubert uncovered more good material and closed the season by taking second place to the strong Washington team in the

Missouri Valley meet held at Des Moines. The Iowa State paddlers participated in six meets including Missouri Valley. In the first swim of the year the Cyclone natators met Drake at Des Moines. Although the Bulldogs were victorious, they forfeited to the Cyclones because one of the Drake swimmers was ineligible.

Jake's paddlers next encountered the powerful Washington team whose swimmers held five Missouri Valley records. The Bears won a decisive 55-14 victory and established four new Missouri Valley records for a sixty foot pool. Pohl in the dives and Butler in the 440 yard free style were the only Cyclones to garner a second place.



COACH DAUBERT

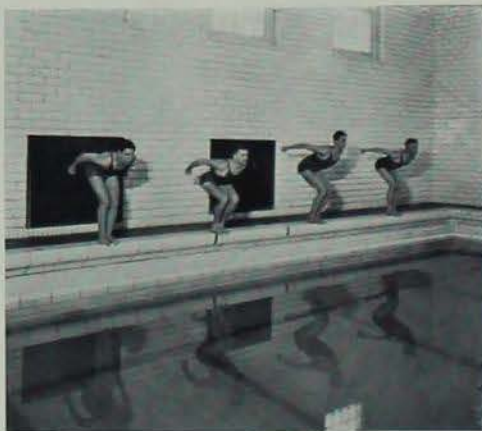

WALTER WICKS
Captain
 Breast and Back
 stroke, completed a
 successful career as
 a distance swimmer.



FRESHMAN SWIMMING SQUAD

STANDING: Sulzbach, Preiskorn, Bishop, H. Reynolds, Schwermann, Cristy, Pegan, Beers, Junter.
SITTING: Chewning, Mason, Unser, Intermill, Boeger, Miller.

Varsity Swimming

FRESHMAN NUMERAL AWARDS

G. UNSER
H. REYNOLDS

D. MASON
F. LISCOMB

R. MILLER
J. SHEPARD

L. REYNOLDS
C. CHRISTY

Following the Washington-Iowa State disaster, Daubert's men took revenge on Grinnell and Drake, annexing a 47-22 victory from Grinnell and 38-31 victory from Drake. Captain Wicks, Butler and Williams were the heavy point winners for Iowa State.

Then the "flu" hit the Cyclone swimmer's camp and left Daubert's team crippled for the well groomed Lincoln Club artists. The

Lincoln Aquatic Club, composed of University of Nebraska swimmers, took the Cyclones into camp with a 42-27 victory.

Still partially crippled by sickness Jake put the finishing touches on his team for the last and most strenuous meet of the year—the Missouri Valley Carnival held at Roosevelt High, Des Moines.

HOW THE TEAMS FINISHED

Washington	62
Iowa State	24
Kansas	13
Drake	12
Grinnell	4



ARCHIE POHL
Diver, ranked well in the Valley and also in the Midwest. A. A. U. meet staged at Iowa City.



I. D. BUTLER
Free style, was the bright star of the team and took second in his specialty at the Valley meet which was made in record time. Captain-elect.

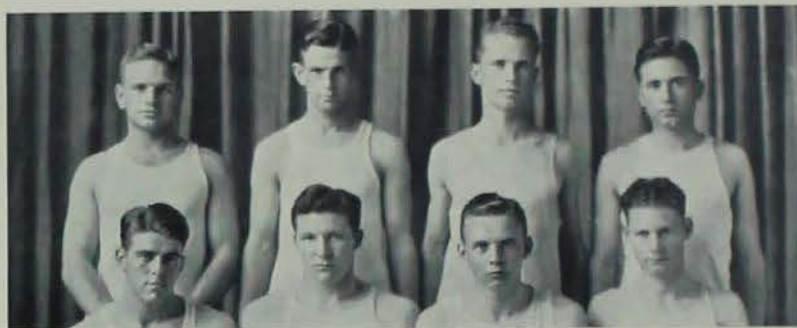

TRACK—Phi Delta Theta



WRESTLING
Alpha Tau Omega and Alpha Kappa Delta

Intramural Athletics

Intramural athletics, under the supervision of Harry J. Schmidt, has taken an enormous stride in securing "Athletics for all" at Iowa State.

A very extensive athletic program consisting of fourteen events has been scheduled on the Intramural calendar during the past year. Approximately 3,600 participants took advantage of the various contests offered while 2,900 men took part in Intramural athletics the year preceding.

New events are being added to the athletic program every year. The introduction of volley ball has found considerable favor among the organized Houses on the campus. Speedball is another sport which Coach Schmidt plans to introduce this fall.



FOUL SHOOTING
Kappa Sigma



VOLLEY BALL
Alpha Kappa Delta



BASKETBALL—AUSONIA

In connection with the expansion of Intramural Athletics a new managerial system has been inaugurated for the first time this year at Iowa State. The plan includes a group of senior, junior and sophomore managers who assist Director Schmidt in carrying out the Intramural Program as efficiently as possible.



INDOOR TRACK—SIGMA SIGMA

The Annual Intramural Carnival, held at State Gym, climaxed winter Intramurals when approximately forty trophies were presented to the various organized Houses which had won first places during the fall and winter quarters. In connection with the presentation of trophies Carnival relays and a bowery dance featured the remainder of the program.



SWIMMING—DELTA Upsilon



KITTEN BALL—AUSONIA

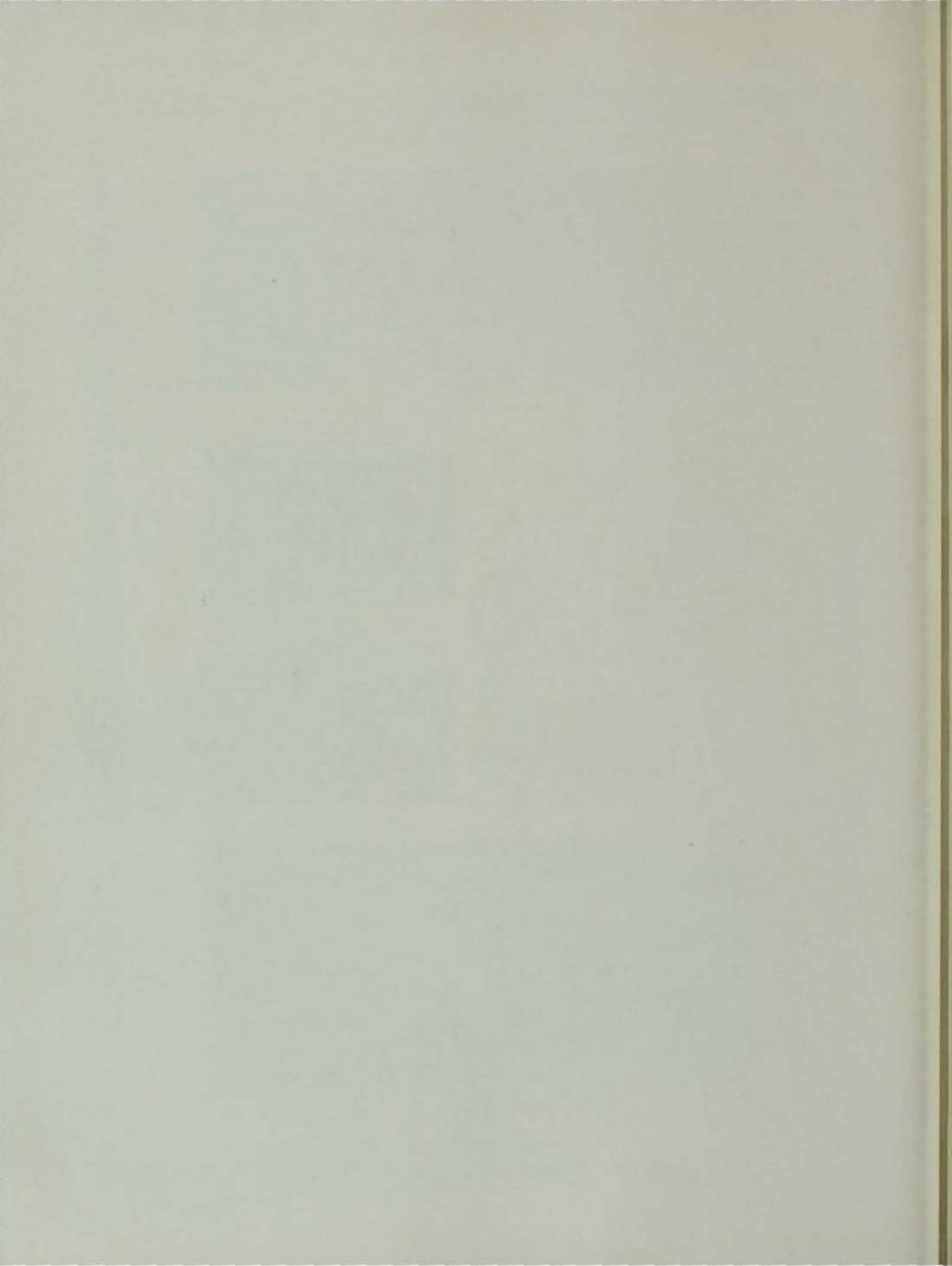

CARDINAL AND GOLD DAYS

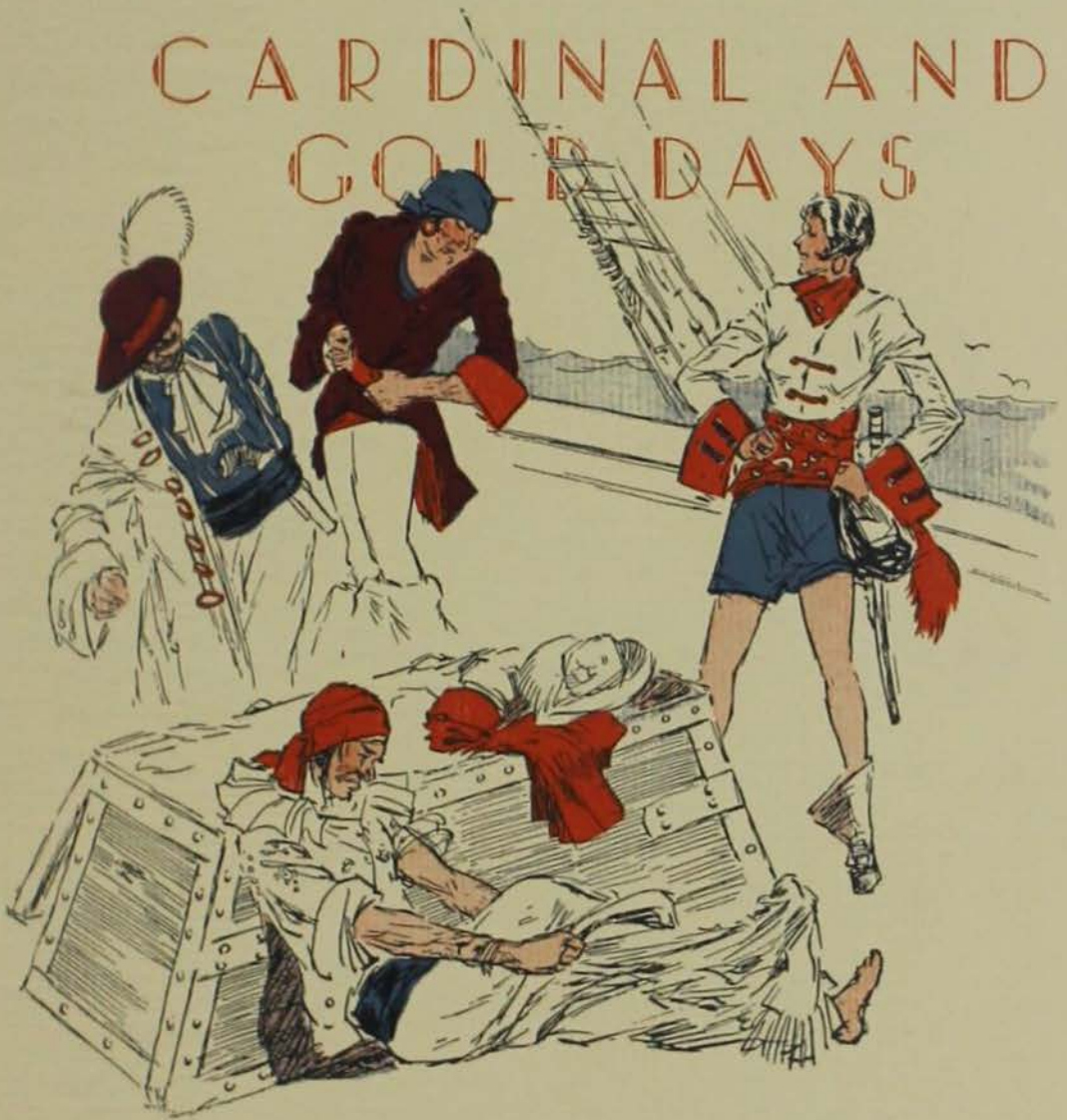

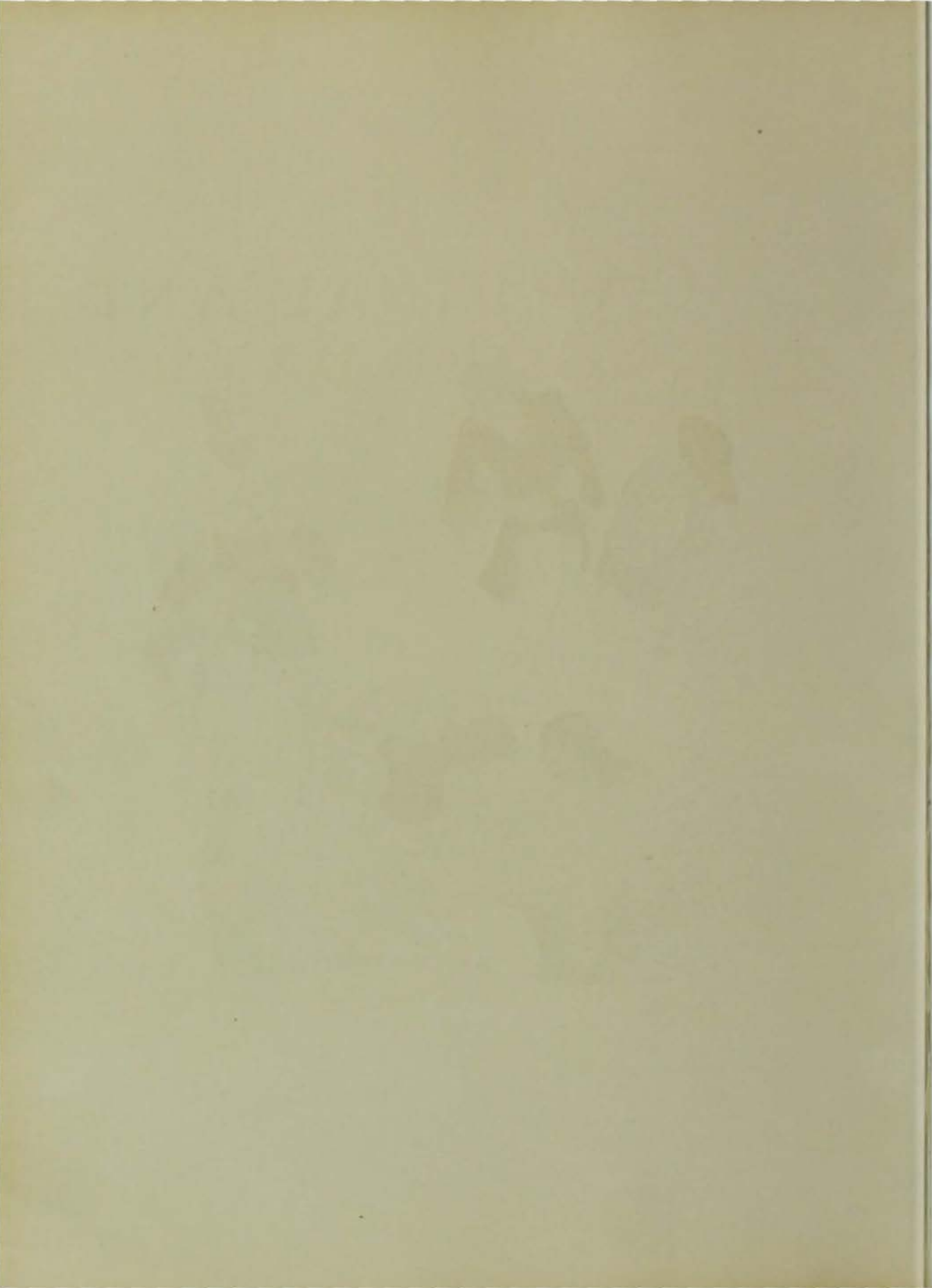



A Panorama from the top of Memorial Union—the first of its kind.



Only a few months from the first shovelful for the great monument until it stands nearly completed—a mighty tribute to those who gave willingly of their lives.

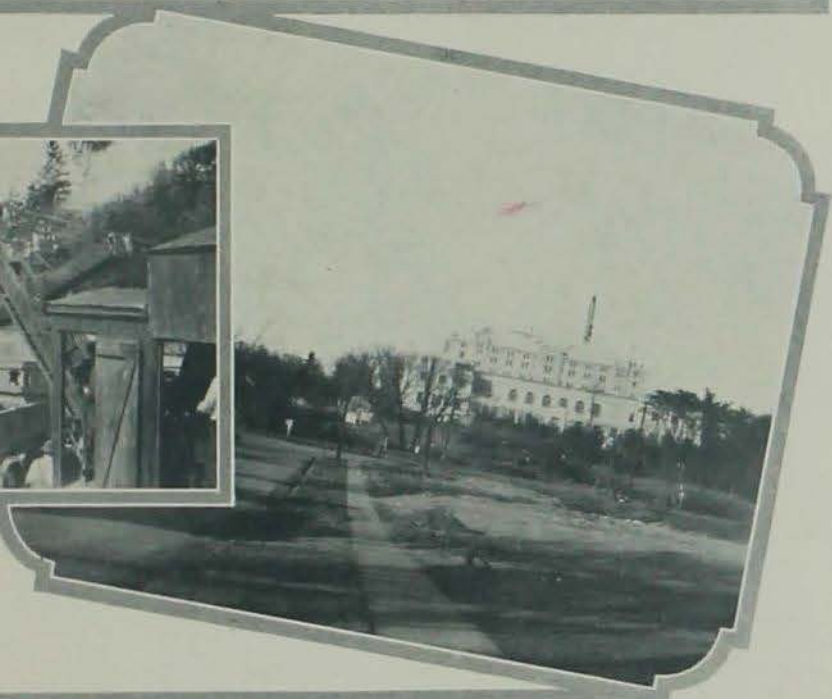

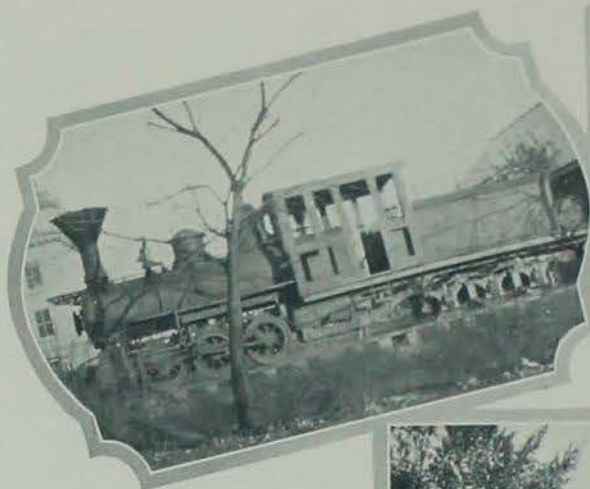

And as we stroll along the path near the Campanile, Central building towers above all other Halls. Soon we confront the portly entrance to the Home Economics building.

To the northeast we see the Veterinary Quadrangle, covered with leafy vines. Far to the South, the inspiring chimes of the Campanile ring. Then we come to the Locomotive, a relic of early invention.





Winter lends a fantastic wand to Campus creek—Central building looms above snow-covered trees, while Alumni Hall stands serenely on a glistening white terrace, and again the traditional Christmas tree in front of Central cheers lonely hearts—and the Campanile tolls incessantly the hours as they flit by.





Night finds the Junior Trot a riot of color and festivity, yet the early hours of the big event discovers sleepy Juniors waiting in line for the coveted tickets. Harriet King was elected Engineer's Lady, Herb Engleking, Saint Patrick. The Pi Phi's throw a Pretzel and Beer party.





Then the May Queen came forth, followed by hundreds of girls in gay-colored costumes—each group doing its special dance. The Hobby Horse quintet performs gracefully, as do others, and the program ends with the May Pole dance. The May Queen, Jean McCall, is caught in the act.





The nationally known Beef Judging Team boasts of its trophies won in the past year. The Little International is here. It pays to advertise as is shown by the well filled Armory that greeted the awarding of a silver trophy to Mable Sackett for her excellent horsemanship. The exulting Freshmen down the Sophomores in the annual push ball contest.

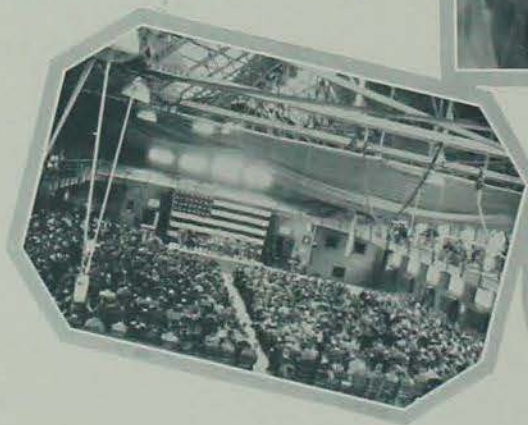



Homecoming found the campus in an uproar and highly decorated—Pi Beta Phi took first prize for sororities and Beta Theta Pi won the fraternity cup. The Figi float easily won a first in the parade, although the mule got the credit for helping beat Kansas State.





An expectant hush grips the May Fete crowd as the Cardinal Keymen walk through the stands tapping the deserving ones. Phi Mu Alpha neophytes exhibit their musical prowess to the passing classes. Alpha Zeta produces real "Ags" on probation while Red Barron ascends the Delta Sigma Rho box to plead for World Peace. Company—Halt—Scabbard and Blade boasts a new army for Uncle Sam.





While various probations transform student leaders into entertainers of unusual costume. The Mortar Board serenaders on their wakening tour are a great contrast to the Tau Beta Pi pledges toting monstrous books to their classes. T. L. B. aspirants appear in their high hats and on long stilts, and those of Sigma Upsilon, in their black garb, move like ghosts of mourning.



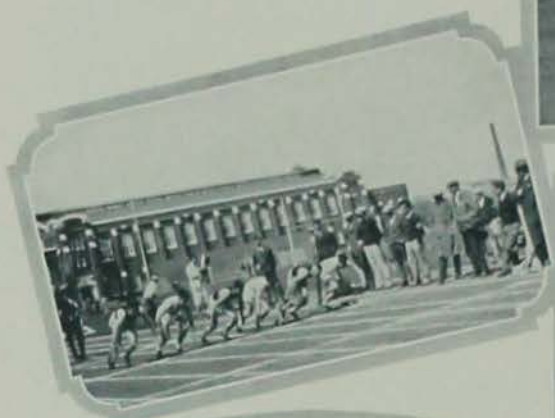

They're off—and another record is broken as Conger, anchor man for Iowa State, takes the baton on the home stretch. Promising athletes are these pledges of Women's "A" fraternity. Charlotte Dean draws a wicked bow for high point winner of the spring tourney. Drake Relays draw many spectators from the Iowa State campus.





Lake LaVerne, the center of Iowa State's winter sports, is the scene of many a fall—even for the beautiful. One spill causes another—but Czecho Slavakians use their skates and not their heads to get around such mishaps. Betty Barker as she watches a scrub hockey team at their game.





And, just before the school year ended came Veishea, bringing hundreds of visitors to the campus. Freshmen rejoiced as they threw their red caps into the big bonfire, and the band led the long parade of artistic floats. The Farm Crops and Soils and Applied Arts floats placed high among the winners. At night the engineers showed their ability in a fireworks exhibit.

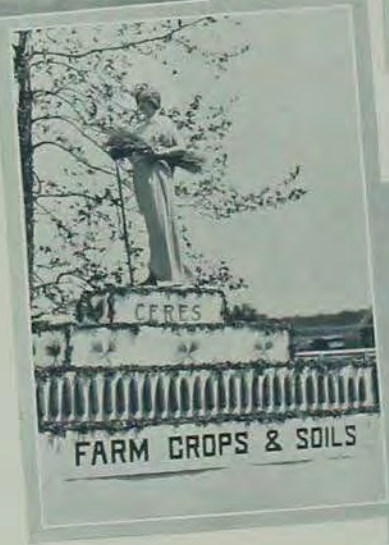



As the parade passed, other floats met lasting approval; the enormous hammer of Industrial Arts, the Dairy sweepstakes prize winner, and the Girls' Physical Education floats mixed with the Amazon and Ag. feature floats completed the attractive array.





Loyalty to the school was shown at every athletic event. Often a large crowd gathered about the postoffice to cheer the football heroes. Walt Weiss led the team to one victory after another; and each time the Freshmen fought for a chance to ring the bell.





Holidays are happy days — Cool woods invite book weary students along shady paths. Even the trees are full of them. The Business Manager smiles for the ladies. What Ho — The Sunshine Club gathers for its spring survey of the fair co-eds. Nature Study Class.





After four years of toiling, comes the big event—GRADUATION. With a solemn tread the faculty leave the halls of Central, flowing gowns displaying the variegated colors of degrees. The Home Economics girls file slowly down the path as though they are reluctant to receive the sheepskin of dismissal. Flowers deck the stage, and a crowded hall awaits the exercises.



Another May fete chorus adds color to the occasion. Helen Goeppinger as a prince for May Day might have stepped from a pageant of long ago. Mechanical Arts float of the Veishea Parade draws attention with its continued activity. From Central's Dome there may be seen a much-traveled path leading east to Agricultural Hall.





Campus loafers—Moco and Bud Williams beg for a picture. Midnight, and the parlors of fraternity house are filled with revelers. The Illinois football game was well attended by the Phi Psi's. They look happy. Lindy Caulum is caught posing, and the Editor, by mistake.



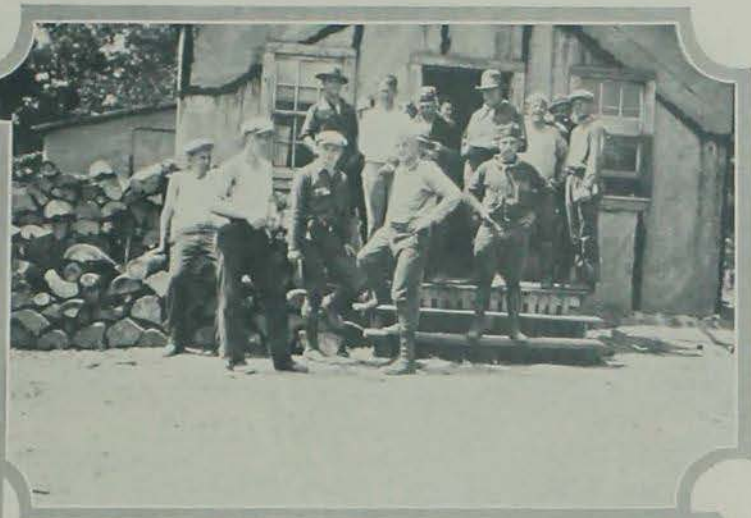

There are Camps and Camps. Summer time finds students in interesting situations. Pleasure combined with work. Forestry, Engineering and Military camps all take their share.





Tear 'em up Cyclones—The be-whiskered boys at the left are the original Cyclone Team, rough looking customers who swept the valley before them in the year of '95, undefeated; 1907 sees a marked change in costume yet the same spirit is there; it is seen again as the team of '28 kicks far down the field to victory. The pool is dotted with Jake's swimmers. Quiet and calm the Gym rests after its heavy winter schedule.





More action—"A" fraternity neophites entertain the Homecoming football crowd between halves with an interpretation of a girl's hockey game. Anxious fans crowd the grid-graph for results of the out-of-town games. There he goes, Miller has the ball.





"Hee" Vodvil—the midwinter revel, displayed a bevy of beautiful girls in dazzling costumes. Vida Secor was appointed General Manager, and with a corps of efficient workers produced one of the most attractive programs ever given here.





A many-chorused dinner furnished the theme of the first act, and from pheasant cocktail to after-dinner mints the audience guests were served. Lovely decorated dinner plates formed the scenery for the menu. The second act was a thing of beauty, a melody in Blue with the Blue River and the Blue Waltz choruses delighting the guests. A Doll's Chorus was presented, while Lindy's Saint Louis Blues Chorus and The Twinettes brought down the packed house.





May Queen

Dorothy Johnson, Home Economics senior, was elected Queen o' the May by an all-women's vote of the college. As is the tradition the secret of the choice for this coveted honor was withheld until the opening day of Veisheh, at which time the May Fete was presented. It was here that the Queen in all her glory was presented to the eager crowds. The May Fete was written by Josephine Foster and Margaret Jean Verran.

The BOMB 1928

BY EDWIN W. JOSEPH LITMAN



THE ZIEGFELD THEATRE
PHONE RAGO CIRCLE

A PLAYHOUSE LIKE NO OTHER IN AMERICA
ZIEGFELD THEATRE
SIXTH AVE AT 54TH STREET
NEW YORK

**RIO
RITA**
THE LAST WORD

Jan. 16, 1928

Miss Virginia Alexander,
The Bomb of 1928,
Iowa State College,
Ames, Iowa.

Dear Miss Alexander:

The attached photographs are the ones I
have selected as the winners of your beauty
contest, the one I have marked being my first
choice.

Please pardon my delay in sending these
to you, as I have been out of town.

Very truly yours,

The BOMB



FRANCES M^CGREGOR



The B. O. M. B. 1922



GLADYS STICKFORD

The BOMB 1923



RUTH DAVIS



The BOMB 1928



YVONNE VONTREES

The B. O. M. B. 1928



KATHRYN ESTES



The BOMB 1928



BETTY RHOADS

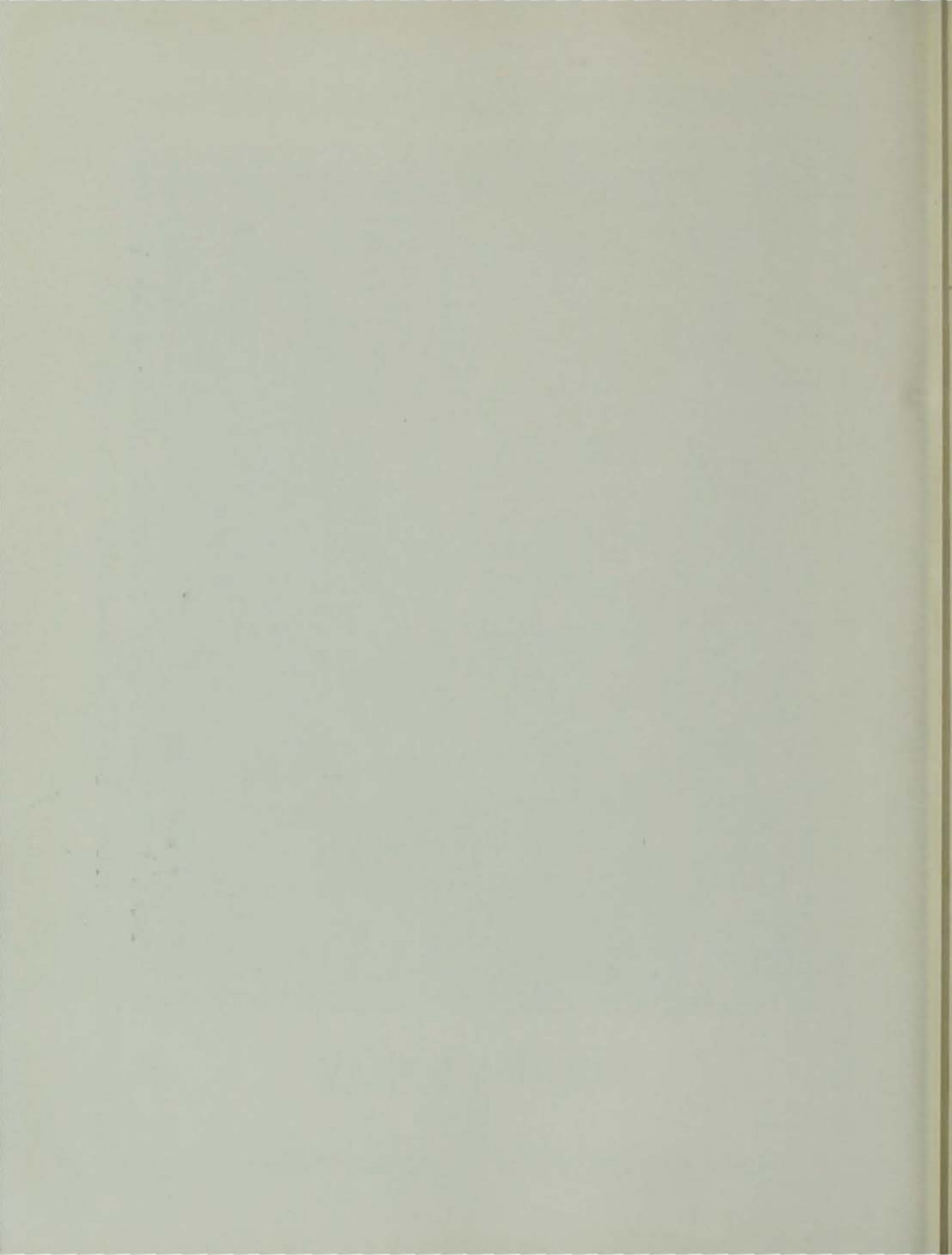

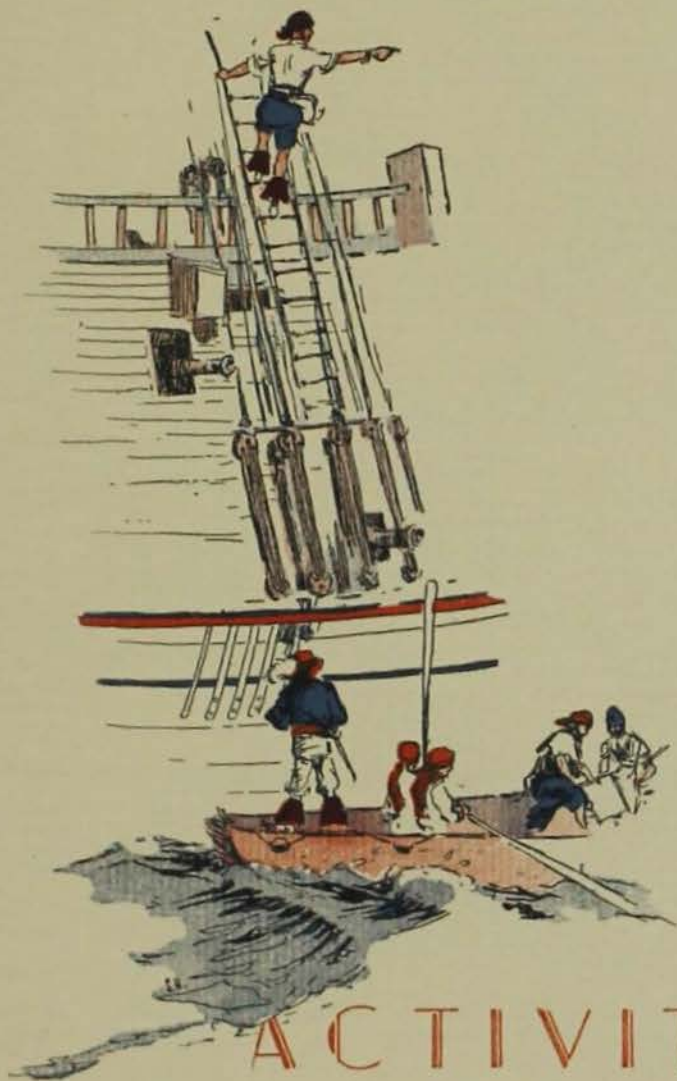

ACTIVITIES

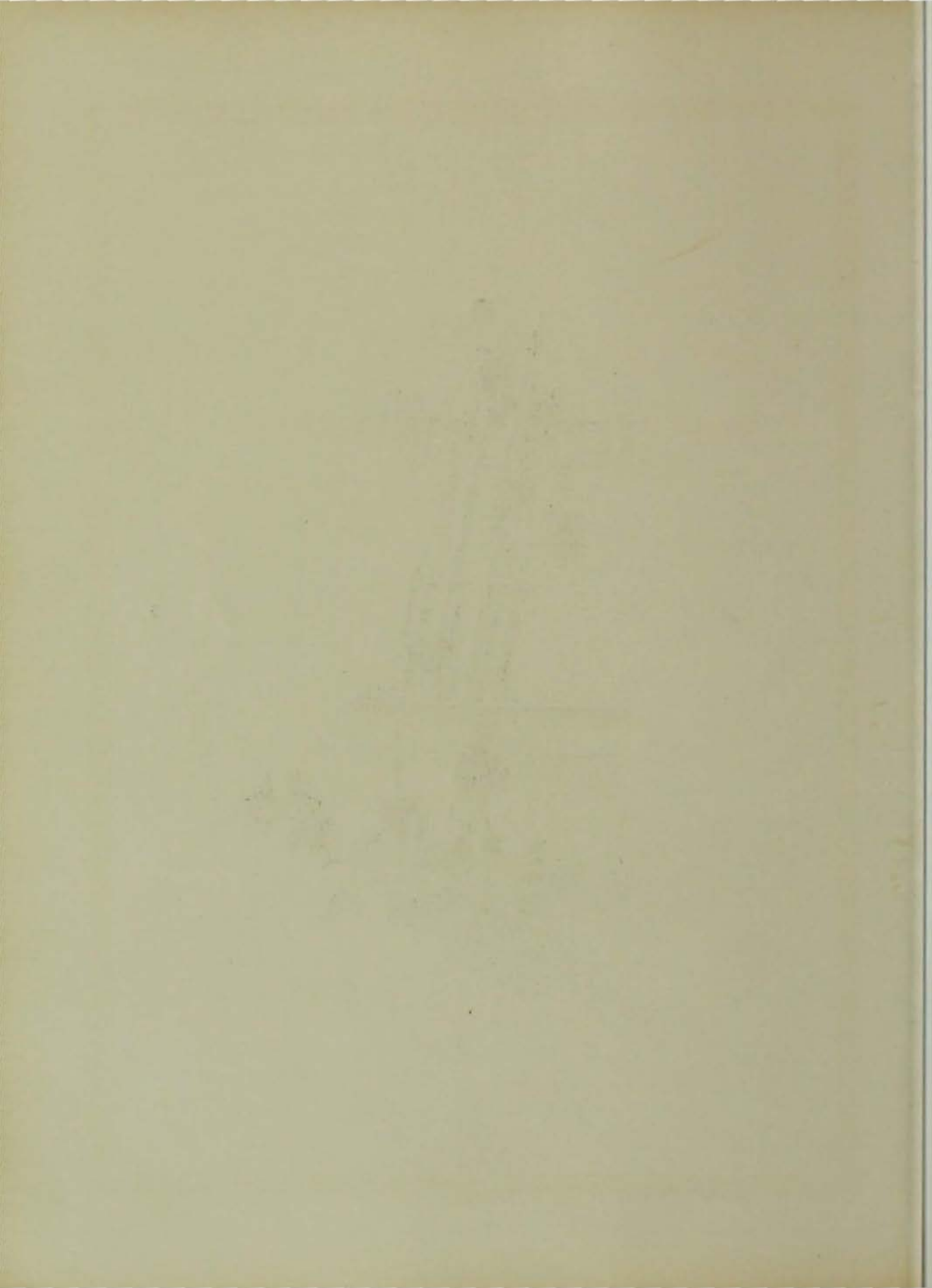



The Bomb
Iowa State Student
Green Gander
Homemaker
Horizons
Iowa Engineer
Iowa Agriculturist

Publications

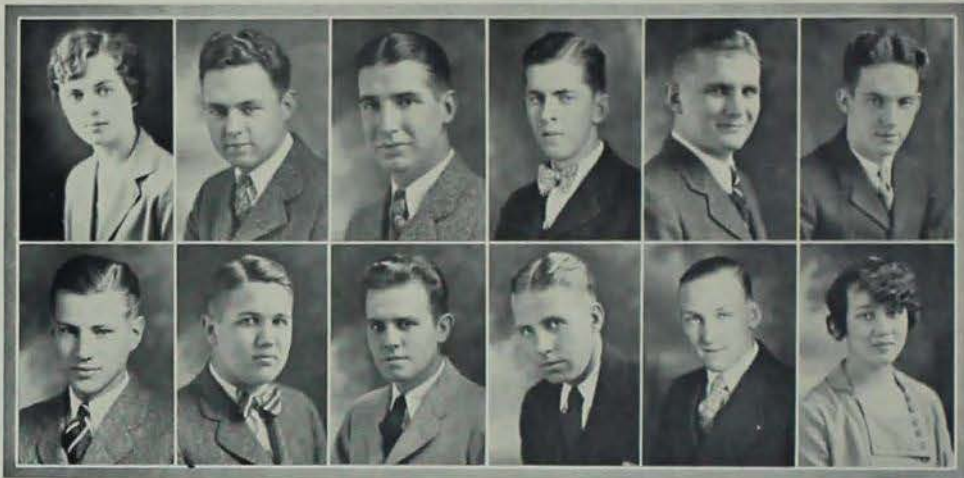

Barker, Dow, Cram, Acheson, McDonald, Black, Strobehn, Welsh, Lau, Peddie, Ensign, Erwin.

1928 Bomb

EDITORIAL STAFF

VIRGINIA ALEXANDER	Editor-in-Chief
FRED WELSH	Associate Editor
JOHN STROBEHN	Associate Editor
CHARLES DOW	Associate Editor



VIRGINIA ALEXANDER

- Administration*
- W. D. ACHESON, Editor
- J. ADAMS, M. MOBER, F. WALFOLE, GERTRUDE BARTH, CHARLINE McDONALD, CHRISTINE PHELPS, ASSISTANTS
- Athletics*
- VIC LAU, Editor
- E. H. LUTTIE, H. BLACK, TEWES KUNDEL, W. OLDHAM, ASSISTANTS
- Cardinal and Gold Days*
- FRANK McDONALD, Editor
- M. E. INNES, Assistant
- Activities*
- HENRY BLACK, Editor
- MARJORIE PEACOCK, JEANETTE KUEHL, ASSISTANTS
- Iowa State Women*
- BETTY BARKER, Editor
- RUTH YOUNGMAN, JUNE ADAMS, HELEN NEWHARD, G. DAWSON, ASSISTANTS
- Organizations*
- RALPH CRAM, Editor
- L. BURKETT, BERNICE GRIGG, FRED SOLDWEDL, L. BURELL, NOVA PETERS, VELVE VIRCENT, ASSISTANTS
- Military*
- GEORGE ENSIGN, Editor
- Satire*
- CARL BROWALL, Editor
- TOM PEDDIE, HOWARD GIFFT, DON KING, MARGARET MAERLETTE, ASSISTANTS
- Copy*
- CHARLES DOW, Editor
- EARLE ERION, CARL DORE, IRENE EYINGER, F. HODGSON, ASSISTANTS
- Art*
- TOM PEDDIE, Editor
- ROGER STILLSON, MURIEL CRAIG, ASSISTANTS

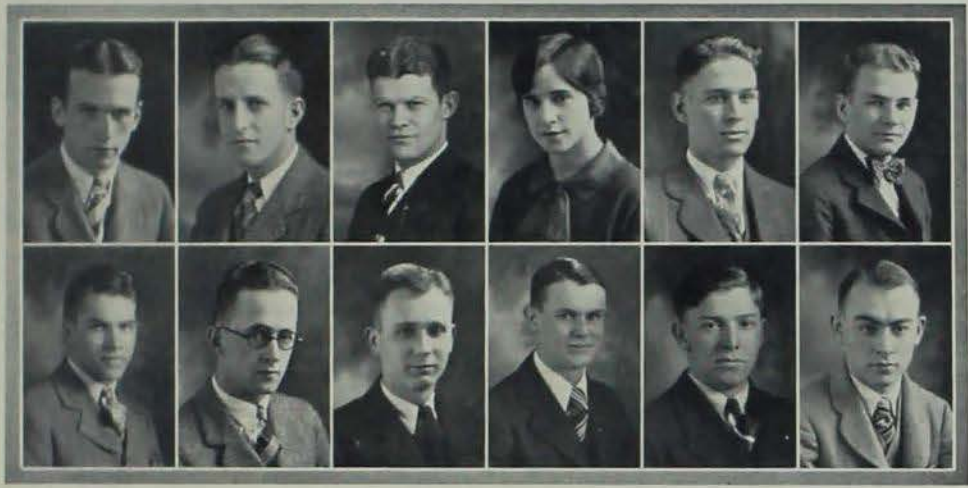

Moore, Browall, Tarr, Kuehl, Bowie, Judisch,
Ebert, Hendrickson, Rawson, Stahl, McMahon, Clark

1928 Bomb

BUSINESS STAFF

- | | |
|--------------------|---------------------|
| ROBERT E. LUNDGREN | Business Manager |
| HOMER A. RAWSON | Accountant |
| DWIGHT G. MOORE | Collection Manager |
| E. CLIFFORD EBERT | Office Secretary |
| DWIGHT R. CLARK | Advertising Manager |
| HARRY R. MCMAHON | Publicity Manager |

- NILAIENE HANSON, WINTERED HAIENE,
PAUL McELROY, ASSISTANTS
- General Sales Manager*
CLARENCE R. HENDRICKSON
- Student Sales Manager*
LOUIS H. JUDISCH
- HAROLD TARR, HAROLD STAHL, WILLIAM BOWIE, ASSISTANTS
- W. A. A. Sales Manager*
GLADYS HOVE
- Engraving*
JOHN STROBERG, Editor
HARRIS GOLDEN, Assistant
- Secretary*
JEANNETTE KUEHL
- Index*
DORIS ERWIN, Editor
- Photography*
ROBERT BOWIE, RICHARD DEBOWER
- ED. BEAR, Corresponding Secretary
- Advertising Staff*
H. S. KELLEY, RUSSELL WICKS
- Publicity Staff*
NILAIENE HANSON, PAUL McELROY



ROBERT LUNDGREN



The Bomb . . . A Treasure Chest of Memories

In years past when pirates roamed the seas pursuing relentlessly their weaker prey, they looted and ravaged the vessels for gold and other treasure that they might hide it secretly under cover of night in iron-bound chests sunk deep beneath the rocks. Death was the sentence for those greedy ones who dared to spy, while fear and terror filled the hearts of those who ventured forth upon the seas. It was the spirit of conquest that fired these bold scavengers to scour the seas for treasure, the spirit of adventure that led them on their quest for gold. They dared and they conquered. But for what a

purpose? Their treasure chests held their heart's desire, and, when in furtive secrecy they might again revisit the treasure of their many conquests, hope and ambition were rekindled in their waning spirits, and life again appeared splashed with the colors of adventure, conquests—romance.

Now, we see the youth of today afire with courage and eager for adventure. After four short years of cruising with his Alma Mater on a well-chartered course, Cardinal and Gold flying triumphantly, he has come at last to the open sea.



Left to right: Smith, Stanton, Thorngren, Williamson, Lundgren, Alexander.



Memories . . . of Cardinal and Gold

There are memories of the past, but the future is so alluring that for the moment nothing matters but that uncharted course ahead. There are new truths to discover, new worlds to conquer. Science with her untouched ports beckons. The courageous one follows, knowing full well the failure that lurks in those inviting depths and the shoals that fill the treacherous waters. Sirens of pleasure and indolence lure, but he does not fail. He cannot fail! He goes on to conquer. He loots the holds of the universe for new facts, contributions to the education of a people. He plunders the world for knowledge, but, before his journey is half accomplished, there are times when his spirit weakens. There comes a time when he is fast losing his hold on youth and adventure. Then

there appears to him a vision of a treasure chest hidden deep beneath the debris of years. He seeks again and he finds in this chest old forgotten friends, scenes, familiar incidents that refresh and refill him with the spirit of his youth, that glorious youth of his college days. Turning the pages of his treasure, he finds again that quickening of the heart, the surging spirit of rejuvenation; and life again appears splashed with the radiant colors of adventure, conquests—romance.

The BOMB is yours . . . a chest filled with a treasure far more precious than gold or silver. . . . a treasure of memories brimming full of adventure, of conquests. It holds within its pages the elusive spirit of college life, of your Alma Mater . . . of CARDINAL and GOLD.



THE BOMB STAFF IN ACTION



TOP ROW, left to right: Paul McElroy, Arthur Thompson, Gerald Lineweaver, Franklin Ferguson, John Wright, Colin Kennedy, Everett Wiegle.
 SECOND ROW, left to right: Carl Dorr, Lawrence Boatman, Ernest McFarland, Samuel Beck, Calvin Friday, Burdette Sandstrom.
 THIRD ROW, left to right: Winnifred Hahne, Alfred Tate, Margaret Marnette, Louis Mersch, Myrna Gray, Frederick Welsh, Jean McKee.

Iowa State Student

REPORTORIAL STAFF

LOUIS D. MERSCH	Editor
JEAN MCKEE	Woman's Editor
ALFRED TATE	Sport's Editor
WINNIFRED HAHNE	Exchange Editor
MARGARET LOOFT	Society Editor

Issue Editors

STEPHEN McDONOUGH	COLIN KENNEDY
CARL DORR	SAMUEL BECK
EDWIN DEAN	FREDERICK CROWELL

Assistants

ARTHUR THOMPSON	FRANKLIN FERGUSON
HARRY McMAHON	WALTER OLDHAM
NIELSINE HANSON	E. J. WEIGLE
PAUL McELROY	RUTH WATKINS
FREDERICK WELSH	W. R. WICKS

Reporters

WILTSE McWILLIAMS	KATHERINE DAVIS
GLADYS PARKER	MAXINE PIEKENBROCK
FRANCES SWENSON	DOROTHY GRAY
HELEN NEWBARD	DOROTHY McDANIEL
MARGARET DAVIDSON	MARY MOSEK
WILLIAM BOWIE	MILDRED DEISCHER
GERALD LINWEAVER	KATHERINE STEWART
VERNER LINDGREN	JEAN DuMONT
LAWRENCE BOATMAN	JEANETTE BATHER
CHARLES BALLOUN	THELMA LOWENBERG
STANLEY BALLOUN	DOROTHEA SULZBACH
MELBA NISEWANGER	VERA CAULUM
RUTH DAVIS	JOHN WRIGHT



LOUIS MERSCH



TOP ROW, left to right: Dwight Clark, Glenn Cook, Mildred Deischer, Robert Fickes, Mary Moser, Ralph Voggenthaler.
 SECOND ROW, left to right: Ruth Davis, Nielaine Hanson, Edna Holsinger, Helen Newhard, Melba Nisewanger.
 THIRD ROW, left to right: Leonard Lessenich, Frances Swenson, William Catron, George Gregg, Gertrude Brown, John Hull.

Iowa State Student

BUSINESS STAFF

GEORGE GREGG	<i>Business Manager</i>
RALPH VOGGENTHALER	<i>Advertising Manager</i>
LEONARD LESSENICH	<i>National Advertising Manager</i>
WILLIAM CATRON	<i>Collections Manager</i>
ROBERT FICKES	<i>Issue Advertising Manager</i>
DWIGHT CLARK	<i>Issue Advertising Manager</i>
GLENN COOK	<i>Issue Advertising Manager</i>
WILLIAM DACTLER	<i>South Side Advertising Manager</i>
JOHN HULL	<i>Circulation Manager</i>

The Iowa State Student is the official student paper published tri-weekly. Its entire personnel is made up of the student body and is published for the students. It is "devoted to the development of a better and greater Iowa State," special emphasis being made to a building of a bigger and better student body.

Members of both the reportorial and business staffs are selected from the student body in order to be thoroughly representative.



GEORGE GREGG

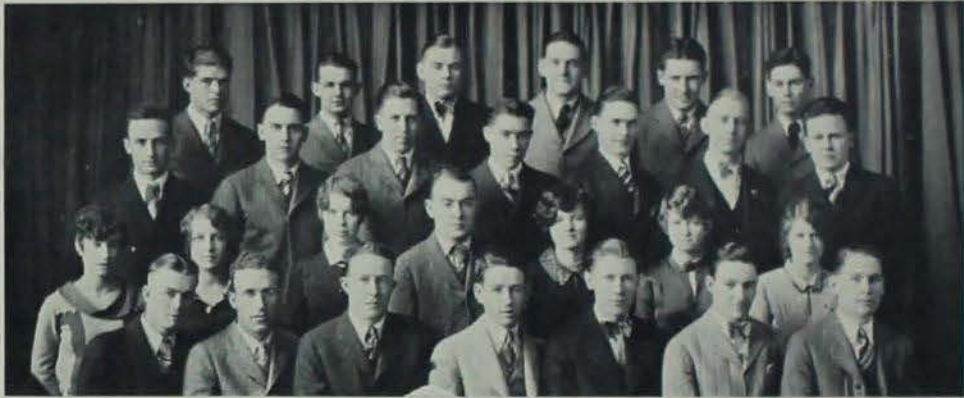

TOP ROW, left to right: Harry Shirk, Carleton Sias, Paul McElroy, Glenn Rabuck, Colin Kennedy, Cliff Robinson.
 SECOND ROW, left to right: Louis Mersch, Robert Sullson, C. T. Friday, Lysle Shaffer, M. M. Smith, Sam Reck, Marvin Sandstrom.
 THIRD ROW, left to right: Winnifred Hahne, Laura Jeffers, Jean McKee, Dwight Clark, Margaret Scofield, Muriel Craig, Margaret Marnette.
 FOURTH ROW, left to right: Arthur Thompson, Bud Williams, Louis Thompson, Stephen McDonough, Don King, Larry Boatman, Bill Bowie.

The Green Gander

STAFF

STEPHEN McDONOUGH _____ *Editor*
 NIELSINE HANSON _____ *Assistant Editor*
 LOUIS E. THOMPSON _____ *Business Manager*
 DOROTHY JOHNSON _____ *Asst. Business Manager*
 COLIN KENNEDY _____ *Circulation Manager*

The Green Gander is the humor magazine of Iowa State, devoted to reflecting the humor of classroom and campus through its jokes and illustrations. It is published four times a year by a staff composed of students working under the supervision of the Green Gander publication board.



STEPHEN McDONOUGH



LOUIS THOMPSON

The BOMB



FRONT ROW, left to right: Marian Chase, Martha Moffit, Laura Jeffers, Sylvia Pederson, Ann Niemoller, Lorraine Gutz, Ruth Morrison, Alberta Dodson, Myrna Gray.
 SECOND ROW, left to right: Caroline Morrell, Gladys Buchanan, Margaret Davidson, Melba Nisewanger, Dorothy McDaniel, Harriet King, Grace Eichman, Mable Weyrauch, Vera Cautum, Helen Alm.
 THIRD ROW, left to right: Dorothy Graf, Ruth Andrews, Esther Klingebiel, Harriet Dickenson, Helen Mills, Jeannette Richeson, Bernice Grigg, Helen Goepfinger, Neva Peterson.
 BACK ROW, left to right: Annbert Roberts, Frances Jones, Mary Moser, Celia Hinz, Mildred Burkhead, Ruth Youngman, Alice Olson, Ina Burns.

The Iowa Homemaker

EDITORIAL STAFF

SYLVIA PEDERSON

Editor

MARY MOSER
 VERA CAULUM
 MELBA NISEWANGER
 NILSINE HANSON

GLADYS PARKER
 FRANCES JONES
 EMILY JAMMER
 RUTH YOUNGMAN

KATHRYN DAVIS
 MARGARET DAVIDSON
 MARGARET MARNETTE
 BETTY BARKER

MILDRED DEISCHER
 CAROLINE MORRELL
 ETHEL BRANNAN
 FRANCES WILLIAMS

BUSINESS STAFF

ANNE NIEMOLLER

Business Manager

LORRAINE GUTZ

Circulation Manager

HELEN HENSON
 MARGORIE STERRINS

GENEVA KELLOGG
 DOROTHY GRAF

LYDIA COOLEY
 MILDRED GIESKE

RUTH ANDREWS
 ESTHER KLINGEBIEL

ANNBERT ROBERTS
 CELIA HINZ
 LEONA BOWLEY
 MADEL WEYRAUCH
 MILDRED BURKHEAD
 HENRIETTA REINDERSFACHER
 HARRIET DICKINSON
 ALICE OLSEN
 BERNICE GRIGG
 BERNICE KOSS
 WINNIFRED KEIL
 INA BURNS
 NEVA PETERSON



SYLVIA PEDERSON



ANNE NIEMOLLER



TOP ROW, left to right: DeReus, Drew, King, Rogers, Hanson, Cessna.
 SECOND ROW, left to right: Elbert, Naffziger, Greenwald, Knapp, Curvin, Hutton, McCormick.
 THIRD ROW, left to right: Dewell, J. Peters, Hill, Loomis, P. Peters, Black.

The Iowa Engineer

STAFF

ALLAN LOOMIS _____ *Editor*
 O. A. HILL, JR. _____ *Business Manager*
 H. H. GREENWALD _____ *Circulation Manager*

The Iowa Engineer was established at Iowa State College as the I. A. C. Engineer, the first issue being printed in June, 1894. In 1901 the name was changed to The Iowa Engineer. It is published monthly during the college year and contains articles by alumni and undergrad-

uates. Staff managers, elected by the publication board, composed of the three staff managers, two faculty representatives appointed by the Dean of Engineering, the alumni secretary and president of Engineering Council, take office at the beginning of the spring quarter.



ALLAN LOOMIS



O. A. HILL



TOP ROW, left to right: Buckholtz, Loomis, Stewart, Strayer, Dean, Bowle.
 SECOND ROW, left to right: Dorr, Dale, Eno, Kreager, Baur, Kildee, Horridge.
 THIRD ROW, left to right: Talcott, Elder, Thompson, Lineweaver, Willey, Putnam.

Iowa Agriculturist

LOUIS I. THOMPSON	Editor
CARL DORR	Associate Editor
TED S. BESH	Business Manager
JOHN H. STEWART	Circulation Manager
GERALD LINEWEAVER	Activities on Ag Campus
CARL DORR	A-H Club Department
E. R. ROBINSON	Horticulture Section
P. T. KREAGER	Forestry Section

PUBLICATION BOARD

F. E. FERGUSON	LOUIS THOMPSON
M. D. HELSER	TED BESH
B. J. FIRKINS	JOHN STEWART

The Iowa Agriculturist is published monthly by the students of the Agricultural Division. This magazine has a wide distribution throughout the state to alumni, club members and leaders.



LOUIS THOMPSON



TED BESH



TOP ROW, left to right: H. F. Kenney, John R. Fitzsimmons, P. H. Elwood, R. H. Riley,
A. Maurice Hanson.
SECOND ROW, left to right: Edwin Johnson, Mildred Wentworth, Theodore S. Weekly, Thelma V.
Gaston, V. M. Flickinger.

Horizon Publication Board

STAFF

A. MAURICE HANSON	Editor
EDWIN JOHNSON	Assistant Editor
RUSSELL H. RILEY	Business Manager
MILDRED WENTWORTH	Circulation
PROF. BLAIR CONVERSE	Faculty Advisor

PROF. P. H. ELWOOD	} Faculty Advisors
PROF. H. F. KENNEY	
PROF. R. R. ROTHACKER	
JOHN R. FITZSIMMONS	



MAURICE HANSON



RUSSELL RILEY



Executive

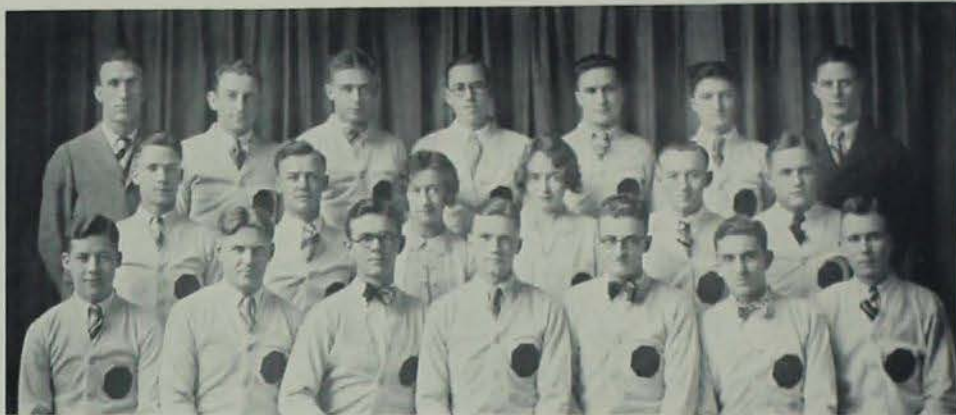

TOP ROW, left to right: Williams, Rogers, Caulum, Leermakers, Balloun, Kelsey, Thornberg.
 SECOND ROW, left to right: Berkey, Greenwood, Fitzsimmons, Brown, Peterson.
 THIRD ROW, left to right: Ficken, Grimes, Slegel, Wicks, Johnson, Radabaugh, Rawson.

Cardinal Guild

OFFICERS

Fall Quarter

LOUIS MERSCH	President
QUINCY THORNBERG	Vice-President
ROSCOE GREENWOOD	Treasurer
CLEO FITZSIMMONS	Secretary
ROBERT FICKES	Sergeant-at-Arms

Winter Quarter

WALTER WICKS	President
PAUL SLEGEL	Vice-President
ROSCOE GREENWOOD	Treasurer
CLEO FITZSIMMONS	Secretary
CARL PETERSON	Sergeant-at-Arms

ACTIVE MEMBERS

Fall Quarter

QUINCY THORNBERG	Pres. Senior Class
GEORGE WILLIAMS	Pres. Junior Class
ROBERT FICKES	Pres. Sophomore Class
GERRIT BUIS	Pres. Non-Collegiate Class
EDGAR RODGERS	Council of Christian Associations
WALTER WICKS	Public Speaking Council
CLEO FITZSIMMONS	President of Women's Guild
WILLIAM BERKEY	Music Council
LYNN GRIMES	Athletic Council
DEAN J. M. SHAW	Faculty
ELGIN JOHNSON	Division of Agriculture
PAUL SLEGEL	Division of Engineering
KENNETH BULLIS	Division of Veterinary Medicine
ROSCOE GREENWOOD	Division of Ind. Science
GERTRUDE BROWN	Division of Home Economics
HENRY LEERMAKERS	Non-Fraternity
LOUIS MERSCH	Editor of Iowa State Student
STANLEY BALLOUN	Non-Fraternity
LINDUS CAULUM	Non-Fraternity

Winter Quarter

QUINCY THORNBERG	Pres. of Senior Class
HOMER RAWSON	Pres. Junior Class
JAMES RADABAUGH	Pres. Sophomore Class
CARL PETERSON	Pres. Freshman Class
ROY KELSEY	Pres. Non-Collegiate Class
EDGAR RODGERS	Council of Christian Associations
WALTER WICKS	Public Speaking Council
CLEO FITZSIMMONS	Pres. Women's Guild
WILLIAM BERKEY	Music Council
LYNN GRIMES	Athletic Council
DEAN J. E. SHAW	Faculty
ELGIN JOHNSON	Division of Agriculture
PAUL SLEGEL	Division of Engineering
KENNETH BULLIS	Division of Veterinary Medicine
ROSCOE GREENWOOD	Division of Ind. Science
GERTRUDE BROWN	Division of Home Economics
LOUIS MERSCH	Editor of Iowa State Student
HENRY LEERMAKERS	Non-Fraternity
STANLEY BALLOUN	Non-Fraternity

The Cardinal Guild is the student-governing body of the college. It is representative of the whole student body and has a responsible part in the college life, inasmuch as it passes rules governing the conduct of student affairs, takes charge of Homecoming, receives nominations and takes charge of all-college elections, and many other such duties.



TOP ROW, left to right: Ellerman, Engelking, Eittreim, Seabury, Reck, Gittins.
 SECOND ROW, left to right: Grimes, McLain, Slegel, Andrews, Johnson, Mintle, Barron.

The 1928 Veishea Committee

WALLACE E. BARRON	General Manager
MARVIN L. McLAIN	Business Manager
WALLACE STANTON	Treasurer
VIOLA EITTREIM	Secretary
DEAN J. E. FOSTER	Faculty Representative
HERBERT F. ENGELKING	Manager, Night Show
THOS. W. GITTINS	Manager, Open House
EVA MINTLE	Directress, May Fete
GAYLORD WHITE	Director of Publicity
ANITA ANDREWS	Manager of Moving-up and Convocation
ROBERT ELLERMAN	Parade Manager
L. W. GRIMES	Director of Athletics
EDWIN D. SEABURY	Personnel Manager
ELGIN A. JOHNSON	Manager of Features

Veishea, an all college celebration sponsored by the five divisions of the college, is held during the spring quarter of each school year. The term Veishea is made up of a union of the initial letters of the divisions, Veterinary, Engineering, Industrial Science, Home Economics, and Agriculture. The purpose of this celebration is two-fold, namely, to create and promote the spirit of unity among the divisions, and to place the college on exhibition.



TOP ROW, left to right: Bundy, Nannen, Butler, Jones, Lindgren, Miquelon.
 SECOND ROW: Maxted, McDonough, Cain, Main, Besson, Reynolds, Carter.
 THIRD ROW: Williams, Schoonover, Lau, Stewart, Ryan, Segerstrom, Swanson.
 FOURTH ROW: Samuelson, Willret, Weekly, Monohan, Johnson, Schweppe, Ryan.

Agricultural Council

OFFICERS

KAY MONOHAN	_____	<i>President</i>
JOHN STEWART	_____	<i>Vice-President</i>
ALLEN J. RYAN	_____	<i>Secretary</i>
ELGIN JOHNSON	_____	<i>Treasurer</i>
PROF. A. B. CAINE	_____	<i>Faculty Advisor</i>

ACTIVE MEMBERS

HAROLD E. SWANSON	ALLEN J. RYAN	R. S. BUTLER
W. M. BEVERIDGE	HOWARD WILLIAMS	I. D. BUTLER
J. L. MIQUELON	TED S. WEEKLEY	WARREN KOLLIN
ELGIN A. JOHNSON	FRED B. WILLRETT	JOHN STEWART
STEVE McDONOUGH	MURIEL M. BESSON	HAROLD B. SCHWEPPE
W. H. CARTER	DOROTHY MAIN	CLIFFORD E. JONES
RAYMOND SAMUELSON	RAY MONOHAN	BEN M. NANNEN
MILLARD MAXTED	Vic LAU	M. J. SCHOCK
VERNER G. LINDGREN	E. W. SHRIGLEY	R. W. DOOLITTLE
CLARENCE BUNDY	S. E. SCHOONOVER	PROF. A. B. CAINE

The Agricultural Council is made up of two representatives from each of the departmental clubs in the Agricultural Division. The Council sponsors the Ag Reception, the Ag Banquet, the Ag Ball, the Ag Club, and many other activities.

The officers of the Ag Club are the same as those of the Agricultural Council. The object of this club is to promote among the agricultural students and faculty a close bond of fellowship by holding meetings from time to time to discuss topics pertaining to agriculture and to promote and support functions of an agricultural nature, such as judging teams, corn shows, exhibits, and receptions. The Ag Club motto is "Unity, Cooperation and Fellowship."



TOP ROW, left to right: Wheeler, Stanton, Jones, Hill, Streepy, Engelking, E. R. McKee.
 SECOND ROW, left to right: McGlade, Law, Curvin, Vesev, Bird, Louthan.
 THIRD ROW, left to right: Kenagy, Loomis, Jennings, Ohlsen, Sholtes, McLain, Leichte.

Engineering Council

OFFICERS

WALTER C. OHLSEN	President	MARVIN L. MCLAIN	Treasurer
DANIEL D. WHEELER	Vice-President	ROY A. GROUT	Assistant Secretary
LEO MCGLADE	Secretary	WALLACE M. STANTON	Assistant Treasurer
	PAUL J. SERGEL		Publicity

MEMBER IN FACULTY

E. R. MCKEE

ACTIVE MEMBERS

Senior Representative

MARVIN L. MCLAIN	Agricultural Engineering	LAMBERT P. SCHOLTES	General Engineering
LEO MCGLADE	Architectural Engineering	FRANCIS A. VESEY	Industrial Arts
DANIEL D. WHEELER	Ceramic Engineering	CHAS. H. JENNINGS	Mechanical Engineering
PAUL G. BIRD	Chemical Engineering	LEROY M. JONES	Mining Engineering
WALTER C. OHLSEN	Civil Engineering	PAUL J. SERGEL	Cardinal Guild
WM. H. CURVIN	Electrical Engineering	ALLEN W. LOOMIS	Iowa Engineer

Junior Representative

GEORGE LOUTHAN	Agricultural Engineering	FREELAND B. STREEPY	Civil Engineering
ROY A. GROUT	Architectural Engineering	RUSSELL LAW	Electrical Engineering
W. LLOYD KENAGY	Ceramic Engineering	WALLACE M. STANTON	General Engineering
PAUL A. LEICHTLE	Chemical Engineering	ROBERT B. HARTMAN	Mechanical Engineering
	OLE A. HILL		Iowa Engineer

The activities and functions of the Engineering Council are many and varied. The Council acts as a student governing body in the Engineering Division, through the representatives of the departmental societies of the respective departments.

Chief of the activities of the Council are the staging of the Engineers Camp-fire, the Engineers Minstrel Show and the Engineers Ball. It is also the sponsor for the Knights of St. Patrick, an organization of Senior Engineers who have been active in the Division and Departmental Societies. The Council also takes active part in the activities of the Engineering Division during Veishea.



TOP ROW, left to right: George, McFarland, McKee, McKnight, Greenwood.
SECOND ROW, left to right: Rodgers, Murphy, Clock, Hudson, Fish, Hahne.
THIRD ROW, left to right: Myers, Thurber, Jones, Pohl, Sweeney.

Industrial Science Council

OFFICERS

IRA H. JONES _____ *President*
THOMAS GITTENS _____ *Vice-President*
WINNIFRED HAHNE _____ *Sec. and Treas.*

MEMBERS IN FACULTY

PROFESSOR F. E. BROWN
PROFESSOR G. M. FULLER

ACTIVE MEMBERS

Seniors

HELEN M. CLOCK	ROSCOE E. GREENWOOD	LLOYD W. MCKNIGHT
FRANCIS FISH	GRACE HUDSON	ARCHIE M. POHL
THOMAS GITTENS	IRA H. JONES	JOHN N. THURBER

Juniors

CATHERINE FORD	WINNIFRED HAHNE	BYRON B. MEYERS
DONALD GEORGE	JEAN MCKEE	MORROW H. SWEENEY

Sophomores

EARNEST MCFARLAND	FRANCES RODGERS
MARY A. MURPHY	FRED E. WELSH

This council was conceived with the idea of bringing the various departments of the Industrial Science Division into closer fellowship, and to promote a spirit of loyalty to the division and to its members. The members of this council are chosen at divisional convocation in the fall quarter.



Music



TOP ROW: Ashe, Hagerdon, Macy, Peterson, Ball, Davidson, Bench.
 THIRD ROW: Engelking, Ames, Wagner, Berkey, Mills, Murray, Luter.
 SECOND ROW: Symonds, Kynett, Packard, Thomas, MacRae, Groat, Hoppe, Wagner.
 FRONT ROW: Westerstrom, Suit, Webber, Bishel, Jones, Tweeten, Nelson.

Men's Glee Club

OFFICERS

PROFESSOR MAC RAE _____ *Director* RALPH BISHEL _____ *President*
 C. ELDON JONES _____ *Pianist* WILLIAM BERKEY _____ *Manager*

1st Tenors

RALPH O. BISHEL C. FRANCIS MURRAY FLOYD H. THOMAS
 LORING MACY EARL D. PETERSON WAYNE W. WAGNER

2nd Tenors

JOHN T. AMES HERBERT ENGELKING NORMAN HOPP BRUCE PACKARD
 DONALD R. BALL LULLYNN HAGERDON HARLOW B. MILLS RALPH E. WEBBER

Baritone

MERRITT BAUR COLES B. BASON J. T. HOYT BYRON C. WAGNER

Bass

WILLIAM E. BERKEY J. W. SIMMONS
 ROY A. GROUT WESLEY H. SUIT
 REUBEN LUTTER WILLIE TWEETEN
 R. W. WESTERSTROM



PROFESSOR TOLBERT MACRAE

The Iowa State Men's Glee Club, under the direction of Professor Tolbert MacRae, has for many years been considered one of the best singing organizations in the middle west. This club rehearses three times each week using the best musical literature available for men's voices. The club is a member of the Missouri Valley Intercollegiate Glee Club Association.

The tour which was taken by the club this season included the following cities: Mason City, Osage, Cresco, Owatona, Minn., Minneapolis, Minn., Winnebago, Minn., Spencer, and Ft. Dodge.

The members of this club are chosen each year from many singers who try out for it.



TOP ROW: Housel, Oakes, Sammis, Tunncliff, Keil, Feuling.
 THIRD ROW: Hoskins, Jeffries, Roush, Hutchinson, Arnold, Taylor, Heinkel, Turner.
 SECOND ROW: Ruggles, Hiller, Hollowell, Broome, Lillard, Shaw, Pfister.
 FOURTH ROW: Bell, Browning, Barrett, Kuehl, Moen, Cooley, Holsinger, Cookingham.

Girls' Glee Club

OFFICERS

ROSALIND COOK *Director* MARGARET HOSKINS *Business Manager*
 MRS. DONALD R. BLISS *Accompanist* HELEN RUGGLES *Treasurer*
 EDNA HOLSINGER *Secretary*

First Soprano

LAURA ARNOLD
 HELEN BARRETT
 KATHERYN BELL
 BETTY BARKER
 JOYCE BROOME
 LUCILE FEULING
 MARGUERITE JEFFRIES
 HENRIETTA HILLER
 DORIS PFISTER
 MARGARET ROUSH

Second Soprano

GRACE VIRGINIA BROWNING
 GERTRUDE COOKINGHAM
 FERN CAPELLAN
 PORTIA HUTCHINSON
 ETHEL JANE HEINKEL
 JEANETTE KUEHL
 MARION LILLARD
 SARA LOUISE OAKES
 RUTH SHAW
 EVELYN TURNER

Also

BLANCHE COOLEY
 WINNIFRED KEIL
 VERA HOLLOWELL
 EDNA HOLSINGER
 MARGARET HOSKINS
 LOUISE MOEN
 VERNA RADER
 HELEN RUGGLES
 NATALIE TUNNICLIFF
 MARY LEE TAYLOR

The thirty members of the Girls' Glee Club won their places this year through keen competition in the try-outs. The Club is under the direction of Miss Rosalind Cook with Mrs. Donald Bliss, accompanist.

The various activities of the club for this year included numerous appearances at campus functions, the annual Christmas Carols, the out-of-town trips to Ft. Dodge, Webster City and Lehigh, and the special operetta, "The Last Tea of Tsuki," by Eliss Blum.

A quartet, a double quartet, a trio and soloists were chosen from the club to appear in feature numbers in the musical programs.

The Carillons which is a training club of twenty members is under the supervision of Miss Verna Rader, with Mrs. Kay Conger, pianist.



MISS ROSALIND COOK



Iowa State Concert Band

OSCAR HATCH HAWLEY	<i>Conductor</i>	GEORGE WILLIS and HARRY R. McMAHON	<i>Publicity</i>
NORMAN MORRIS	<i>Drum Major</i>	PAUL NELSON	<i>Librarian</i>
NORMAN MORRIS and ALVIN NELSON	<i>Assistant Conductors</i>	GEORGE WILLIS	<i>Secretary</i>
LOREN SCHINDEL	<i>Chairman of Committees</i>	RUSSELL PRICE	<i>Business Manager</i>

Cornets

GEORGE C. HAVENS
 NORMAN A. MORRIS
 RUSSELL R. PRICE
 SUSAN CONLEY
 DALE FILLENWARTH
 EINER JENSON
 PAUL NELSON
 DOROTHY NEURING
 THERON CLARK
 GEORGE A. ESTEL
 GERRIT BUIS
 BURLE E. RUSTON

Baritones

MARTIN TERRY ANDERSON
 BURDETTE E. SANDERSON
 FRED ARNOLD
 DON F. STACY

Alto (Melophones)

WILLIAM B. KENNEDY
 LEWIS F. BELL
 RALPH E. BRADSHAW
 HARRY R. McMAHON

Flutes and Piccolos

EMERY KENNEDY
 CRAIG W. EAGLESON
 MARGARET GRAY

Alto Saxophones

C. MERENESS WILLIAMSON
 DAVID J. KAVAFIL
 LLOYD BERG
 MARIE GUNDERSON
 NORMA PRICE

Trombones

LOREN M. SCHINDEL
 WILBUR GREER
 LEWIS LONG
 KARL E. MOSSNER
 MARION MATHEWS
 RAYMOND SPEICHER
 ALLEN BALLARD
 JAMES CARLAND
 JACOB H. McKIBBEN
 RICHARD M. DeBOWER

French Horns

GLENN RABUCK
 LAWRENCE SCOFIELD

Basses

WILLIAM KELLEY
 ROBERT R. PORTER
 REUBEN C. LUTTER
 GEORGE MICHAEL
 FRED A. BRAM

Bb Soprano Saxophones

ETHEL RASMUSSEN
 WILMA SCHULTZ

Tenor Saxophones

WALTER F. BUCHHOLTZ
 VERA RILEY
 BAIN CAMPBELL
 LOIS E. SCACE

C Soprano Saxophone

ALVIN NELSON

Snare Drums

WINTERED HAHNE
 MALCOLM R. SPROUL
 HAROLD R. SPIKE
 JOHN TINDALL
 CARL BLEEDERS

Clarinets

WENDELL H. STARK
 GEORGE E. MANN
 G. WALLACE RYNERSON
 CARROLL F. CHILD
 BRADLEY D. STONE
 ROY A. RESSOUE
 ADA MAE SCOTT
 RUTH Y. WILLIAMSON
 MARC R. GRIFFEL
 FLORENCE NELSON
 MANLEY KICE
 MAXINE BORMAN
 NOBLE ROSS
 WILLIAM F. WALTON
 IRVIN E. FAIR
 WILLIE M. TWEETEN

Baritone Saxophones

ELMER ALLYN
 ALVIN H. VOGEL

Tympani

PAUL T. KREAGER

Bass Drum

GEORGE M. WILLIS
 GEORGE H. MATHEWS



OSCAR HATCH HAWLEY
Conductor



Iowa State Training Band

OSCAR HATCH HAWLEY, *Bandmaster*

The Iowa State College Band under the direction of Professor Oscar Hatch Hawley, is an indispensable asset to Iowa State; for no college function is properly started without its stirring tones. It puts inspiration, enthusiasm, zeal and action into the hearts of the student body.

The annual program of the band consists of concerts given in December, in February, in March, at the Farmers Short Course, five out-door entertainments in the spring and the baccalaureate number on the Knoll.

Great interest is shown this year in the training band. It has 48 members and has two practices each week.

- | | |
|---------------------|------------------------|
| CHARLES H. ANDERSON | DONALD MONTGOMERY |
| J. EDWARD ANDERSON | P. H. MONTGOMERY |
| ROBERT BAGGS | ROBERT MORAVEZ |
| CHARLES F. BARR | RUSSELL MOUW |
| HAROLD BARTLETT | ELMER PERKINS |
| FORREST H. BENNETT | WINNIFRED HAHNE |
| CARL BLEEDORN | JOHN Z. REED |
| LEE BOBBY | CLARENCE E. REISCHAUER |
| VERLE BROWER | JOSEPH C. ROBINSON |
| GERRIT BUIS | ROBERT RUSCH |
| RANSOM D. CARLSON | BURLE E. RUSTON |
| MAYVOR DOCKENDORFF | EDWARD RYAN |
| GORDON B. EFKLES | ALVIN G. SCHOO |
| KENNETH M. GETMAN | L. H. SCHWARTZ |
| DONALD GLEAVES | EVERETT L. SHOEMAKER |
| CARROLL T. GRIFFIS | DONALD L. SMITH |
| VIOLA HUNT | HAROLD R. SPIKE |
| EDWARD L. IMEL | STANLEY STIMSON |
| ELMER JAMES | RICHARD STOLLE |
| MORTON C. JAMES | HOMER P. THIEL |
| R. KENNETH KEITH | LYNN TODD |
| TWEES KUNDEL | JULIAN VON GLAN |
| PAUL MCCORKLE | WILLIAM WAILES |
| | HELEN I. WALKER |



NORMAN MORRIS,
Drum Major



Musical Features

The annual spring tour of the men's glee club was one of the most successful tours ever made by a club from the college. The trip covered the northern part of Iowa and southern part of Minnesota. Stops were made at the following places: Cresco, Mason City (two days), Spencer, Emmetsburg, Winnebago, Minnesota, Owatona, Minn., Green, and Clarion.

Thirty-two men made the trip under the management of William Berkey and with Professor Tolbert MacRae as director. The boys had many wonderful experiences which will be long remembered, such as programs in vaudeville, the party after the concert at Winnebago, and the concert which they gave the children at the Home for Friendless Children at Owatona. The group especially enjoyed the dinner at the home of Ralph Bishel at Sheffield and the visit to the home of Malcolm Sproul's grandparents at Greene.

One member of the party, Segnor Dionisio Aquino, was the life of the tour. This fine violinist never failed to please, and incidentally, he picked up many American expressions which he will be able to use to good advantage in the future.

The A-M-E-S quartet, composed of Ralph Bishel, Ralph Weber, Byron Wagner, and Roy Grout, were at their best and never missed getting many encores.

The men making the trip were as follows:

Glee Club: Ralph Bishel, Earl Peterson, Wayne Wagner, Floyd Thomas, Francis Murray, Ralph Weber, Harlow Mills, Norman Hopp, Donald Ball, John Ames, Bruce Packard, Byron Wagner, Paul

Davidson, Herbert Engelking, John Hoyt, Wm. Berkey, Joseph Simons, Wesley Suit, Roy Grout, Ruben Lutter, and Eldon Jones, accompanist.

Orchestra: Donald Stacey, Wendell Van Slyke, Loren Schindel, Dionisio Aquino, Clarence Whisler, Alvin Nelson, Wallace Rynerson, George Mann, Malcolm Sproul, John Hoyt and Ruben Lutter of the Glee Club also were members of the Orchestra.



The Men's A-M-E-S quartet which is one of the oldest musical organizations on the campus is always a delight to its audiences. It is under the direction of Professor Tolbert MacRae with John Hoyt as accompanist.

The quartet sings at college functions, at special engagements on the campus and elsewhere. It also broadcasts over WOI and WHO.

The personnel of the quartet is as follows: Ralph Bishel, first tenor; Ralph Weber, second tenor; Byron Wagner, baritone; Roy Grout, bass.



The Girls' A-M-E-S quartet which is chosen from the members of the Girls' Glee Club rehearses three times a week under the direction of Miss Rosalind Cook. It appears in connection with the Girls' Glee Club programs, at banquets and at various college functions. The girls in the quartet are entitled to wear the letter sweaters.

The personnel of the quartet is as follows: Helen Barret, first soprano; Jeanette Kuehl, second soprano; Louise Moen, first alto; Blanche Cooley, second alto.



Judging Teams

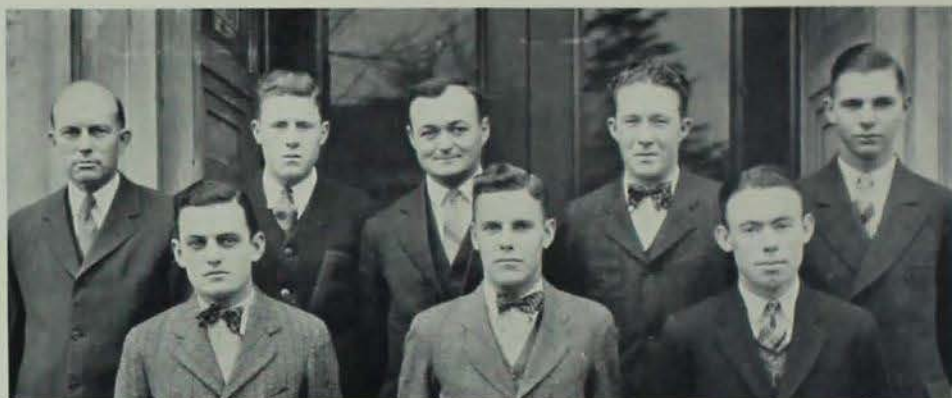

BACK ROW, left to right: P. S. Shearer, C. Thompson, C. Turner, L. Thompson, T. Besh.
FRONT ROW, left to right: R. Monohan, W. Lacock, W. Darbyshire.

Livestock Judging Team

The Livestock Judging Team placed first in competition with twenty-one teams from other Agricultural Colleges, having a lead of 44 points over Ohio, their nearest competitor. The team ranked second on horses and beef cattle and third on sheep and hogs, a remarkably uniform showing on all classes. Forty correct placings

out of a possible sixty established a new record.

Ted Besh of the Iowa team was high man out of 110 contestants. Turner was third and Darbyshire tenth. Turner was also high man in judging sheep and Darbyshire high in judging horses.



Left to Right: D. Breazeale, R. R. Wood, F. Fabricius, B. J. Smith.

Dairy Products Judging Team

The Dairy Products Judging Team, consisting of Delbert Breazeale, Russell R. Wood, F. Fabricius, and B. J. Smith (alternate), competed in the Eleventh Student's National Contest held at the National Dairy Exposition, Memphis, Tenn., October 17th.

With fourteen teams competing, the Iowa State Team was the winner in all products (Silver Cup Trophy) and in Butter (Silver Cup Trophy) and was third in cheese and ice cream, and fourth in milk.

In all products Breazeale was third (Bronze medal), Wood fourth and Fabricius tenth among the forty-two contestants. Wood ranked first in cheese judging (Gold medal).



Left to Right: H. W. Mathews, G. G. Briggs, M. D. Helser, F. B. Willrett, D. W. Johnson.

International and American Royal Meat Judging Team

The Iowa State College Meat Judging Team won the Intercollegiate meat judging contest held at the International at Chicago in which twelve Universities and Colleges competed. The Iowa State team made 2,397 points out of a possible 2,700. They placed 20 out of 27 classes correctly.

Mathews, of the Iowa State team ranked second, just two points below the high man. Briggs was sixth. The team ranked first on mutton, second on pork, and fourth on beef, a remarkably uniform showing on all classes of meat.

The Iowa State team ranked third in the meat judging contest at the American Royal.



TOP ROW, left to right: W. Kohlmeier, R. E. Samuelson, H. A. Bittenbender.
FRONT ROW: R. Babb, Don Brazie, C. W. Knox.

Poultry Judging Team

The 1927 Poultry Judging Team was entered in the Eighth Annual Intercollegiate Contest at Chicago, December 3rd. The team placed fifth in a field of ten teams representing schools in the middle west.

Don Brazie placed 6th in individual judging.



Left to Right: O. Miner, Prof. Dorebester, P. R. Henson, W. F. Buchholtz, R. E. Ellis.

Farm Crops Judging Team

The Collegiate Farm Crops Judging Contest has been held annually since 1923 at the International Livestock and Grain Show at Chicago. Iowa State has a record of four seconds and one third during this period. The contest is in three divisions, comparative placing, commercial grading and identification. The Iowa

State team placed third in the 1927 contest, eleven teams competing. The team rank in the different divisions was first in identification, fifth in commercial grading and fifth in comparative placing. Otho Miner, Walter F. Buchholtz and Paul R. Henson took part in the contest. Ronald E. Ellis was the alternate.



Left to Right: Ray Monohan, Clarence Thompson, H. W. Mathews, Prof. Fordyce Ely, Coach, Ted Besh.

Dairy Cattle Judging Team

The 1927 Iowa State College Dairy Cattle Judging Team made a record in intercollegiate competition which has never been equaled by any other institution. The team representing Iowa State won first honors this year in the largest competition ever held. Thirty-one states and a province in Canada were represented in the team competition. Ted Besh was high individual of the competition, with Clarence H. Thompson third. The team was high in judging Ayrshires and Guern-

seys, and was second in Holsteins. Ted Besh was high man in judging Guernseys. The team also won first honors at the Waterloo Dairy Cattle Congress. Here Iowa State won four out of five breed trophies offered. Clarence Thompson was high individual in three breeds out of the five, while Ray Monohan and Ted Besh each were high in another breed. Clarence Thompson was high man of the contest, with Ted Besh second and Ray Monohan seventh.



Dramatics-Forensics



TOP ROW, left to right: Russell Burton, Bruce Packard, Merlin Hillman, Cecil Strieblin, Gerald Lineveaver, Harry Blazek, Gilbert Rogers, Herbert Engelking.
 SECOND ROW, left to right: Ruth Ann Davis, Edna Highland, Kathryn Davis, Charline McDonald, Joseph Shaw, Betty Barker, June Adams, Helen Grange, Winnifred Hahne.
 THIRD ROW, left to right: Archie Pohl, Frances Swenson, Karl Michel, Verna Rader, Harold Lindberg, Florence Burrell, Maxwell Shultz, Marguerite Herr, David Thompson.

Iowa State College Dramatic Club

OFFICERS

LLOYD MARSDEN	President	BETTY BARKER	Historian
BRUCE PACKARD	Vice-President	CLARENCE SAMUELSON	Business Manager
MARGUERITE HERR	Secretary	HERBERT ENGELKING	Staging
JUNE ADAMS	Assistant Secretary	WALTER WICKS	Lighting
	MAXWELL SCHULTZ		Properties

MEMBERS IN FACULTY

MISS FREDRICA SHATTUCK	MISS FLORENCE MCCOMB	MISS RUTH SHAW
MRS. J. C. SCHILLETER	MISS RUTH BOZELL	MR. EDD MCKEE

The Dramatic Club, in its present form, was organized in the fall of 1926 by the Public Speaking Department. It acts as a work shop for classes in play production, and has for its purpose the presenting of plays on the campus.

The Club is divided into Active and Associate members. Active members are chosen by the Executive Council on the merit of their work in Dramatics. At present there are fifty-three Active and fifty-seven Associate members.



MISS FREDRICA SHATTUCK

ACTIVE MEMBERS

HAROLD ASQUITH	JEAN MCKEE
E. VIRGINIA ALEXANDER	HARRY MARRITT
JOHN T. AMES	LLOYD E. MARSDEN
HURDMAN BARK	KARL L. MICHEL
KENNETH L. BULLIS	NORMAN MORRIS
EDWIN W. DEAN	FRANCES CAROLYN NICKOLS
HERBERT F. ENGELKING	BRUCE G. PACKARD
ANN P. FOULKE	ARCHIE M. POHL
FRANCES FULLER	PHILIP PRYOR
HAZEL FRY	HARRY E. PULVER
MARIE ROBINS GIDDENS	VERNA M. RADER
MARGARET GOODWIN	RONALD ROTTY
WINNIFRED HAHNE	EDWARD R. ROBINSON
KENNETH H. HAR	CLARENCE C. SAMUELSON
TED HERT	RALPH B. SCHERR
PAUL R. HENSON	MAXWELL SCHULTZ
MARGUERITE HERR	J. W. SLEMMONS
ERNEST W. HOOPES	ESTHER SMITH
GRACE HUDSON	BERYL SPINSEY
ROBERT H. INGALLS	ROBERT L. STILSON
EMILY JAMMER	WM. ALLEN THOMPSON
FRANCES JONES	JOHN N. THURBER
W. F. KELLOGG	HELEN WALFOLE
KALAH KNUTSON	HELEN WALSH
LENA B. MCCULLEY	WALTER WICKS
EDD R. MCKEE	WINOGENE WUNDER



TOP ROW, left to right: Maurice Greimann, Byron Meyer, David Thompson, Gerald Lineweaver, Edwin Dean, Gilbert Rogers, Craig Eagelson.
 SECOND ROW, left to right: Lloyd Jones, Lloyd Marsden, Knapp, Clarence Samuelson, Joseph Shaw, Robert Stillson.
 THIRD ROW, left to right: Winnifred Hahne, Lucille Annear, June Adams, Jane Rader, Tommy Gittins, Helen Grange, Charline McDonald.
 FOURTH ROW, left to right: Archie Pohl, Walter Wicks, Herbert Engelking, Norman Morris, Maxwell Shultz, Cecil Streebin.

Production Staff of the Dramatic Club

The past year with the Dramatic Club has been a successful one; first, in the productions themselves that have been so creditable, and second, in the varied program they have offered to the student body. It is often quite difficult to select and present the plays that will not only draw an appreciative audience but also help to develop in that audience an intelligent understanding of the drama. That was the attempt

this year and the selection included the following plays:

"The Romantic Young Lady," a light comedy; "Hell Bent Fer Heaven," a serious comedy with a religious theme that gave opportunity for intensely emotional characterization; "The Poor Nut," a college farce that was laughable and popular; and "The Bad Man," an old-fashioned western thriller.

ASSOCIATE MEMBERS

JOSEPHINE ALLEN	GERALD LINEWEAVER
LEO B. ALLEN	GENE McANELLY
BETTY BARRER	CHARLINE McDONALD
THEODORE BAUR	MAYNARD J. McLAIN
GEORGE F. BEAL	BYRON BURT MEYER
DONALD BUYER	THEO. D. MEYER
HARRY J. BLAZEK	MARY NICHOLSON
LAWRENCE BOATMAN	CLARENCE C. NORMAN
RUSSELL B. BURTON	JOHN NORTHROP
MANLEY COLE	EMILIA PAULSEN
MARY DANNEN	DORIS PFISTER
LAWRENCE DAUGHERTY	RALPH E. PIM
PAUL DAVIDSON	MARY POLLOCK
KATHRYN DAVIS	STANLEY RALSTON
RUTH ANN DAVIS	K. C. KAUSCH
LAWRENCE DENMIRE	JEANNETTE RICHESON
BURTON W. DUTTON	G. T. ROGERS
CRAIG W. EAGLESON	HOWARD SCHULTZ
MARY A. FARNSWORTH	VIDA SECOR
DOROTHY GAMBLE	JOSEPH SHAW
T. W. GITTINS	JAMES STANLEY SIMPSON
HELEN CAROLYN GRANGE	CHARLES E. SLATER
HELEN GORPPINGER	OLIVE G. SWANSON
LORRAINE D. GUTZ	CECIL STREEBIN
MERLIN HAY HILLMAN	ARTHUR THOMPSON
DOROTHY MAE JOHNSON	RUTH WATKINS
EDWIN A. KIRWIN	DOROTHY WHITE
V. S. LADEGAARD	GAYLORD WHITE
HAROLD R. LINDBERG	VIOLA WRIGHT



MRS. HELEN KEANE SCHILLETER



“The Romantic Young Lady”

On the evenings of November 17th and 18th, 1927, the Dramatic Club presented “The Romantic Young Lady,” by A. Martinez Sierra. The story is woven around a very young Senorita whose too-sheltered life has led her to dream of romance and in particular romance as it appears in the novels of DeCordoba. Circumstances, a storm, a straw hat, an open window, darkness, a fall, tangled hair,

and both the young lady and a gentleman are caught in a love net which draws tighter as the play progresses. A second accidental meeting in the home of the Spanish grandmother precipitates the climax.

Although Spanish in its characters and setting, the play is American in its atmosphere and modern in its note.

THE CAST

Dona Barbanta	Ann P. Foulke	Rosana	Betty Barker	Gerald Lineweaver	Student Coach
Pepa	Maynard McLain	Mona Pepa	Viola Wright	Herbert Engelking	Stage Manager
Emilia	Jos. S. Shaw	Guillermo	Byron Meyer	Walter Wicks	Lighting
Mario	Russell Burton	Don Juan	Gilbert Rogers	Morrell Shultz	Properties
The Apparition	Gene McNelly	Amalia	Margaret Goodwin	June Adams	Costuming
		Irene	Kathryn Davis		



GENE MCNELLY



BETTY BARKER



Senior Class Play

The senior class play, "The Importance of Being Ernest," was presented June 3, 11 and 13. The play, a romantic comedy by Oscar Wilde, was coached by Mrs. Helen K. Schilleter.

The theme of the comedy is the fondness of two young English girls for the name,

Ernest. This obsession for the name was so strong that it made any male who bore it irresistible to them. The frantic efforts of the lovers of these two young women to make it appear that they bore this magic cognomen provided many humorous situations and served to keep the audience in a state of merriment. The cast:

Ernest	Marion Walters
Algernon	Kenneth Mitchell
Lane	Francis Fuller
Wilkes	Ernest Hoopes
Reverend Chansable	Harry Pulver
Lady Bracknell	Jane Wagner
Cecily	Betty Draper
Gwendolyn	Margaret Adams
Miss Prism	Marion Peterson





“Hell Bent for Heaven”

“Those who saw the Dramatic Club present ‘Hell Bent for Heaven’ . . . saw acting by amateurs so far above the ordinary as to again bring up the question, ‘Who is responsible for such training?’ . . . Certainly the excellent acting would have been of little value without the detail of stage setting.”—*The Iowa State Student*.

“ . . . May I congratulate the department on having a coach who can draw people out of themselves . . . I never expect to see a better amateur characterization.”—*W. Norris Wentworth*.
 “A good play well acted. . . . The stage settings and other accompaniments were more than ordinarily realistic.”—*A. Starbuck*.

THE CAST

Meg Marguerite Herr	Rufe John T. Ames	Andy Kenneth L. Bullis
David Francis E. Fuller	Sid Hunt Karl T. Michel	Jude Lowry Esther Smith
	Matt Ralph Scherr	
Directors Helen Keane Schilleter, Florence O. McConn	Lighting Walter Wicks	
Student Coaches Verna Rader, Archie Pohl	Property Manager Thomas W. Gittins	
Stage Manager Herbert Engelking	Costuming Mary Donner	
Business Manager Clarence Samuelson		



KENNETH BULLIS



KARL MICHEL



“Hell Bent for Heaven”

In “Hell-Bent Fer Heaven,” the Pulitzer prize play for 1924, Thatcher Hughes lifts the curtain on a drama in the mountains of North Carolina. The characters are the simple folk—rough, blunt, emotionally untutored mountaineers. Rufe Pryor, a religious fanatic, is the trouble breeder. “Too cowardly to fight, too indolent to work, too effeminate not to be forever hiding behind sympathetic petticoats,” he creates trouble in the home of the Hunts by raising the spectre of a recently laid feud between the Hunt and Lowry families. Sid Hunt has returned from the World War, not only with a hero’s badge and a few good yarns to swap with the neighbors, but with a very definite desire to renew his love affair with Jude Lowry. Rufe, too, is in love with Jude.

Blind with religious fervor and jealousy and aided by well chosen words and unusually strong liquor, Rufe succeeds in making Andy, Jude’s brother, quarrel with Sid. A tragedy is narrowly averted, but Rufe’s fanaticism has swept him beyond control; and calling on the Lord to help him he rushes out to blow up the dam near the Hunt home. His treachery is discovered in time and the Hunts escape, but Rufe perishes, trapped in the basement of the house where he has taken refuge. The climax of the play is reached when Rufe discovers that he is helplessly alone and turns on the Lord and blasphemes Him. Blasphemy is the Sin of Sins, and Rufe suddenly realizes what he has done. He falls grovelling on the floor, a self-condemned sinner, defeated and crushed.



JOHN AMES



MARGUERITE HERR



Left to right: Hill, Sawyer, Schindel, Business Manager; E. Raasch.

Inter-Collegiate Debate

The pre-season illogical hopes and fears for the success of inter-collegiate debate at Iowa State bid fair to be modified by a rational optimism as the season advances. A rather mediocre start against Cambridge University of England was followed by a contest with the University of California, a tilt in which the Ames men displayed a fair argument but seemed unable to defend it against the destructive fire of the Californians. Prospects loom much brighter for the future. The untried Iowa State men have doubtless profited by experience and this, together with more adequate time for preparation, points favorably to a high type of debate in coming encounters.

The season formally opened at Ames when the Cambridge team, upholding the affirmative of the question: "Resolved, that the power of the press is increasing and should be diminished," launched a strong attack against modern journalism. Quite in accord with the English type of debating the Cambridge men made a very creditable showing in which wit and humor tempered the cold logic of argument. The Iowa State representatives avoided the brunt of the English attack by a substitute proposal to improve the press rather than to curtail its activities. This line of argument proved successful and a vote by the audience gave the decision to the negative. For Ames, Paul Goeser, a senior in Animal Husbandry, Craig Eagleson, a junior in the Industrial Science division, and Floyd Kurtz, a graduate student in Chemistry, composed the team.



Left to right: Wallace, Advisor; Eagleson, Kurta, Early, Business Manager; Gosser.

Inter-Collegiate Debate

Charles Sawyer, a senior in Chemical Engineering, and Edwin Hill, a sophomore in Animal Husbandry, were the Ames representatives which met the University of California in a discussion of the merits and demerits of buying on the installment plan. Deviating from the expressed desire to avoid a too liberal use of authority, the Berkeley debaters freely employed statistics and statements from prominent economists to prove their proposition that installment buying is more of a blessing than a menace. The Iowa State men made a valiant, but only partly successful, effort to turn aside the evidence which the Californians skillfully presented. No decision was rendered.

The last of March and early April witnessed the height of forensic contests on the campus. Teams from the Universities of Nebraska, North Dakota, and Pittsburg all visited Ames and discussed the subject of military intervention in Nicaragua. In mid-April two encounters with Drake closed the season. Craig Eagleson, Edwin Hill, and William Kohlmeier, a senior in Animal Husbandry, composed the Iowa State teams.

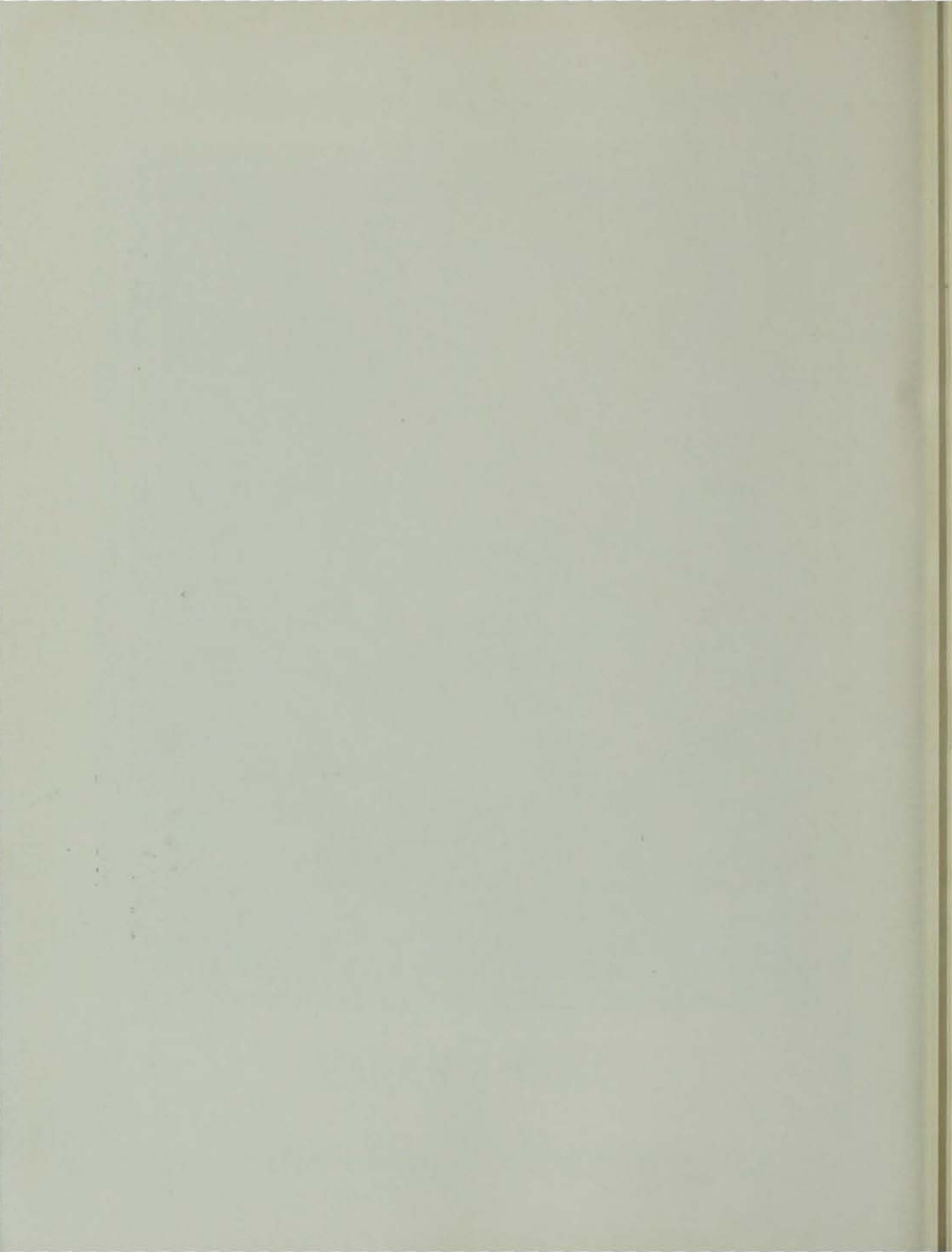

IOWA STATE WOMEN



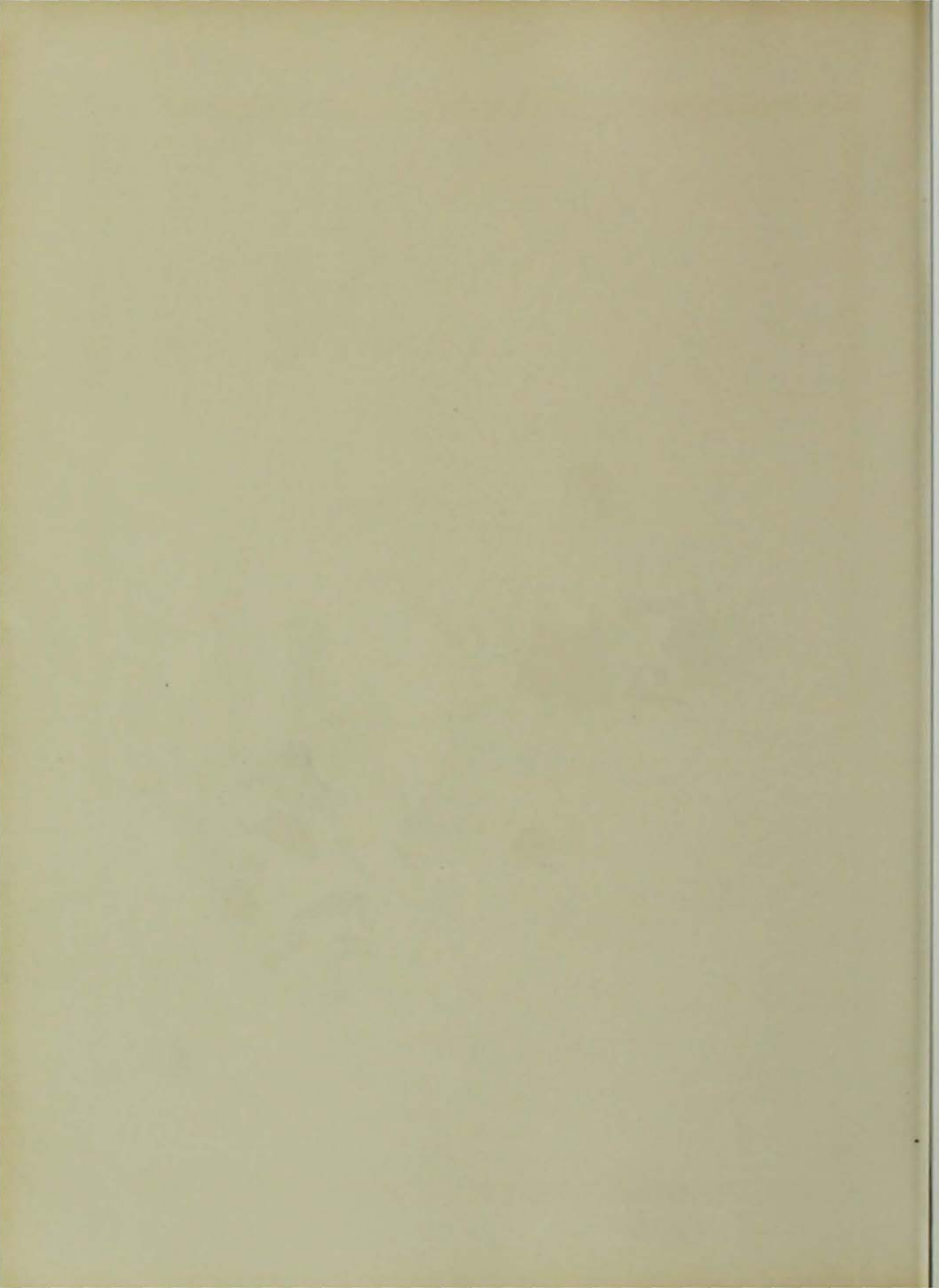



Women's Athletics





TOP ROW, left to right: Hill, Hinderman, Miller.
FRONT ROW, left to right: Schwarz, Tilden, Maybury, Shouldice.

Department of Physical Education for Women

The Department of Physical Education for Women offers an unusual technical training course, which is organized to serve all women of the college in their play and recreation.

It aims to provide opportunities for vigorous, joyous activities in forms that are suitable for individual needs and capacities under leadership and environmental conditions that are physically wholesome, mentally stimulating and socially sound.

Its objectives are: First, to provide opportunities for varied activities that will make for richer, happier, fuller and more successful living in college and through adult life in home and business. Second, to provide opportunities for the establishing of attitudes, ideas, ideals, and appreciations of concomitant living as honesty, loyalty, joy, pride, modesty, unselfishness and service.



MISS WINIFRED TILDEN

*"He lives best
who serves
most."*



TOP ROW, left to right: Her, Davidson, Newhard, Adams, King, Secor, Mighell, Dawson.
FRONT ROW, left to right: McCracken, Rogers, Kirchoff, Alexander, Tilden, Niemoller, Hove.

Women's Athletic Association

The Women's Athletic Association has as its purpose the promoting and encouraging of a high type of Women's Athletics, and at the same time promoting health and fun among the girls in their recreational hours. Through the aid of the Physical Education Department W. A. A. offers a complete sport program including all intramural sports. W. A. A. is affiliated with the National Amateur Athletic Federation, the Athletic Conference of American College Women, and the American Field Hockey Association.

The Women's Athletic Council is the governing body of W. A. A. It is comprised of four officers, ten sport heads, and a publicity manager who edits the Guide, the annual publication of W. A. A. This body passes on all business matters before they are presented to W. A. A. Members of the Physical Educational faculty act in advisory capacity to the council.

Iowa's first "Play Day" was held by W. A. A. this spring when the Athletic Association of Drake University and Grinnell College came to Ames for the day.



VIRGINIA ALEXANDER

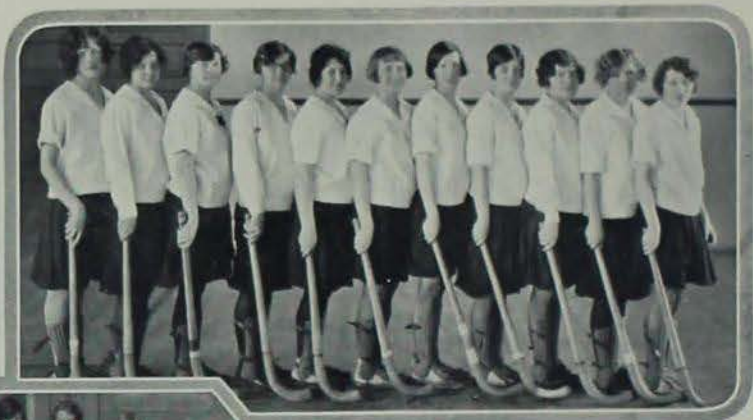

Hockey

Hockey was chosen by the majority of girls as their fall sport.

In the round robin inter-class tournament the Junior Class won first place, the Senior Class was second, and the Freshman third.

The honorary varsity and second varsity were selected after the interclass games.





Archery

Archery in the spring is conducted on the individual point basis. In the tournament held at the end of the quarter, Charlotte Dean won first place; Helen Newhard, second; Harriet King, third.

First place in the class tournament went to the Juniors. The Sophomores were second and the Seniors third.





Tennis

Tennis in the spring is conducted on the individual point basis. In the finals Dorothy Bone defeated Evelyn Olson.

Fall tennis consists of singles and a double tournament between the various class teams.

The Freshman won the singles tournament; the Juniors were second; and the Sophomores third. The Freshman also won the double tournament; the Sophomore class was second, and the Junior class third.





Basketball

Over 125 girls took W. A. A. basketball for their winter sport. The Freshman class led the other classes in the number of girls participating. Intramural basketball also interested many girls. Because of limited playing space, practices were scheduled both after school and after dinner.

The round robin inter-class tournament was held late in the quarter with four evenly matched teams competing for honors. In the tourney, the Freshman, Juniors and Seniors tied for first place. Each team won two games and lost one. The Sophomore class lost every game.

From the four competing class teams the honorary varsity was picked.



MISS SHOULDRICE





Swimming

The W. A. A. swimming meet held late in the winter quarter was won by the Sophomore class team with 59 points. The Junior-Senior team placed second with 29 points with the Freshman taking third place.

To girls who have passed their life saving test and have made an excellent rating in swimming meets there is an additional honor in the form of Naiad. Last fall, this organization presented the water pageant "Sea Sand."



MISS MAYBURY



Baseball

Baseball is offered in the spring, with Miss Tilden as coach. It attracted the usual number of girls. The season started with about seventy-five girls out for the sport and finished with four class squads varying in number. From the squads four evenly matched teams were picked.

With the modified outdoor baseball rules and a nine-inch medium hard ball, the tournament games were fast and interesting.

In the tournament the Sophomores held their record by placing first.



MISS TILDEN





Volley Ball

W. A. A. Volleyball winter quarter is held in the field house. Following the intramural tournament a round robin inter-class tournament was held.

The Freshmen won first place in the tournament by defeating all other teams. The Sophomore class won second, and the Juniors third. Points were awarded to the classes in the order of places; five to the Freshmen, three to the Sophomores, and one to the Juniors.

Girls on the varsity volleyball team, chosen from the four class teams are: Winifred Keil, Phyllis Penley, Frances Rodgers, Marian Grey, Esther Brewer, Mary Murphy, and Irma Whannel.

Horseshoe Pitching

An individual horse shoe pitching tournament is held in the fall. The winner and runner-up receive team points. Other girls who keep their practices up and participate in the tournament receive squad points. Horseshoe pitching is offered in the spring for intramural.



MISS HINDERMAN





Track

W. A. A. track aspirants practiced steadily throughout last spring quarter. The track meet at the end of the quarter was held in connection with the W. A. A. play day. All girls taking spring sports could participate but only girls who had been out for track throughout the season could receive W. A. A. points. The Sophomore class easily won the meet. The Freshmen were second and the Seniors third. Mary Murphy, Freshman, was high point winner in the meet.

Hiking

Forty-five girls kept fit last fall by signing up for hiking and taking the organized hikes.

Two hikes are taken each week increasing in length, and the season ends with a ten-mile hike in the form of a picnic. Girls who take all hikes receive 100 W. A. A. points.

Hiking is also offered in the spring and hikes may be taken before breakfast or after school. Many girls include nature study with hiking.





Intramural Sports

W. A. A. revised and enlarged its intramural program this year and now offers all W. A. A. sports for intramural competition. To encourage mass participation, the Association will present a large silver cup to the dormitory or sorority house having the highest percentage of girls participating in intramural sports throughout the entire year. A girl may take part in one sport only each quarter.

Last spring three sports were offered for intramural; horseshoe pitching, tennis, and baseball. South Hall won the horseshoe tournament for the third successive time which gave them permanent possession of the horseshoe cup.

Twelve baseball teams competed last spring in the intramural tournament, with West Hall defeating Chi Omega in the final game with a score of 12-9.

In tennis, the Pi Beta Phi doubles team defeated Chi Omega in the final game.

Silver traveling cups were awarded the winners in all sports.





Intramural Sports

Intramural hockey was offered for the first time last fall. Much interest and enthusiasm were shown in the intramural hockey tournament in which seven closely matched teams competed. In the final game, the Sorority Blue team defeated the Elm Lodge team 4 to 1.

The fall intramural tennis tournament was held in the Armory. Ten doubles teams competed. Oak Lodge defeated South Hall in the final game.

Twelve teams entered the basketball tournament. The Sorority Blue team (Alpha Delta Pi, Chi Omega, and Zeta Tau Alpha) won first place by defeating Margaret Hall in the finals.





Women's "A"
Fraternity

MISS TILDEN
BEATRICE ILLER
ANNE NIEMOLLER
OPAL WILSON
MARJORIE STEBBINS
GLADYS DAWSON





VIRGINIA ALEXANDER
HELEN NEWHARD
NORMA OUYERSON
HELEN IVES
HELEN SMITH
BARBARA MARSDON





Dancing is offered as a W. A. A. sport in the winter quarter



Women's Organizations



TOP ROW, left to right: Iler, Davidson.
FRONT ROW, left to right: Herr, Padden, Andrews, King.

Home Economics Club Divisional Club

OFFICERS

ANITA ANDREWS	<i>President</i>
HARRIET KING	<i>Vice-President</i>
BEATRICE ILER	<i>Secretary</i>
JEAN PADDEN	<i>Treasurer</i>
MARGARET DAVIDSON	<i>Loan Fund</i>
MARGUERITE HERR	<i>Representative</i>

The Home Economics Club was organized to unify the efforts of the girls of the Division and to stimulate their interest in Home Economics. The membership is about four hundred and fifty. The Club is affiliated with the Iowa and American Home Economics Associations, to which delegates are sent each year.

The Club carries on all the general activities of Home Economics students. The Home Economics Club picnic in the fall, the Home Economics Vodvil, divisional Open House at Veishea, the Iowa Homemaker, and contributions to the Catherine MacKay Memorial Loan Fund, the Ellen H. Richards Fund, Constantinople Women's College, and a gift to the new Home Economics Hall are activities of the Club.



TOP ROW, left to right: Gladys Dawson, Evelyn Turner, Clara Blizek, Frances Swenson, Gladys Esval, Frances Hibbs, Marion Weston.
 SECOND ROW, left to right: Lorraine Wells, Helen Newhard, Margaret Davidson, Beatrice Iler, Florence Barr, Mildred Stark, Mary Miner, Mabel Weyrauch.
 THIRD ROW, left to right: Irene Nickle, Betty Barker, Ethel Jane Heinkel, Lorraine Gutz, Aileen Wiederrecht, Harriet King, Charline McDonald.

Jack O' Lantern



OFFICERS

LORRAINE GUTZ *President*
 ETHEL JANE HEINKEL *Vice-President*
 AILEEN WIEDERRECHT *Secretary and Treasurer*

ACTIVE MEMBERS

GLADYS DAWSON	FLORENCE BARR
EVELYN TURNER	MILDRED STARK
CLARA BLIZEK	MARY MINER
FRANCES SWENSON	MABEL WEYRAUCH
GLADYS ESVAL	IRENE NICKLE
FRANCES HIBBS	BETTY BARKER
MARION WESTON	ETHEL JAN HEINKEL
LORRAINE WELLS	LORRAINE GUTZ
HELEN NEWHARD	AILEEN WIEDERRECHT
MARGARET DAVIDSON	HARRIET KING
BEATRICE ILER	CHARLINE McDONALD

Jack O' Lantern was founded at Iowa State College in 1908. The purpose of the organization is to promote higher scholarship, create a vital interest in college activities, and to develop a democratic spirit on the campus of Iowa State College. Members are chosen in the spring of the sophomore year or after the completion of four quarters of work, membership being based on scholarship, activities, high ideals, and learning applied to living.



TOP ROW, left to right: Margarette Pfeil, Minnie Hauswirth, Faye Blakey, Evelyn Turner, Lorraine Wells.
 SECOND ROW: Mildred Stark, Helen Ives, Aileen Wiederrecht, Enid Swoyer.
 THIRD ROW: Ember Day, Elma Rohrs, Leona Antisdell, Fern Capellen, Dorothy Roberts.

Kappa Phi

METHODIST SOCIETY FOR GIRLS

OFFICERS

MRS. DONALD BLISS	<i>Sponsor</i>
LEONA F. ANTISDEL	<i>President</i>
DOROTHY D. ROBERTS	<i>Vice-President</i>
FERN E. CAPELEN	<i>Recording Secretary</i>
LORRAINE H. WELLS	<i>Treasurer</i>
HELEN M. IVES	<i>Corresponding Secretary</i>
MILDRED R. STARK	<i>Chaplain</i>
EVELYN TURNER	<i>Historian</i>

SENIORS

BESSIE H. ABARR	RUBY M. EDGINGTON	HELEN M. IVES	EVELYN TURNER
LEONA F. ANTISDEL	VIRGINIA H. GARNETTE	EVA P. MINTE	RUTH A. WALKER
MILDRED L. DAVIS	IRENE E. GOODWIN	RUTH H. NORTHY	MINNIE E. HAUSWIRTH

JUNIORS

NINA R. ALLEMAN	VERNA A. CHRISTENSON	IRENE V. NICKLE	WILMA L. SCHURTZ
FAYE M. BLAKEY	GERTRUDE M. COX	DOROTHY D. ROBERTS	MILDRED R. STARK
CARRIE ANNA BREMER	N. EMBER DAY	ELMA M. ROHRS	ENID SWOYER
FERN E. CAPELEN	MARGARET GOOSMAN	EMMA H. ROHRS	AILEEN C. WIEDERRECHT
CAROLINE E. CECIL	MARGARETTE B. PFEIL	VERA D. SCHMEISER	EVELYN J. WALKER
	LORRAINE H. WELLS		

SOPHOMORES

VIOLA E. CLEMENTS	VERA L. HAVENS	ESTER L. LUCAS	AMANDA E. SCHWENCK
LOIS L. DENNING	VERNA L. HUEHN	RUTH A. MADDEN	MAURINE H. MONTGOMERY
GENEVA M. HALL	WINNIFRED H. KEIL	REBA L. NELSON	

PLEDGES

LOLA O. ANTISDEL	BLYTHE M. HUMMER	CHARLOTTE N. LARSON	BEULAH L. PLOWMAN
FRIEDA H. BARTH	ALMA G. HUNERBERG	HELEN L. MELTON	MABEL A. SCOTT
EDNA M. CROFT	MERLE T. JEANES	RUTH E. MELTON	VERA R. SMITH
DORIS I. DAWSON	MARY R. KOCH	THELMA B. PETERSEN	GRACE M. THOMPSON
HELEN HINES	KATHERINE H. KOOS	BESSIE J. PLOWMAN	FLORENCE E. TRUBER
			HAZEL M. TOBIAS

The Kappa Phi Club of the Methodist Episcopal Church was founded at Kansas University in 1916. At the present time there are eighteen chapters. Gamma chapter was installed at Iowa State College, December 13, 1917.



TOP ROW, left to right: Melba Nisewanger, Mabel Johnson, Charlotte Temple, LaVanche Chambard, Idelia Bakke.
 SECOND ROW, left to right: Fonda Roberts, Esther McCracken, Harriet Sedgwick, Frances Williams, Ethel Brannan, Frances Merritt.

League of Women Voters

POLITICAL.

COUNCIL MEMBERS

DELPHINE HOUSEL	Birch Hall
DOROTHY M. MARTIN	East Hall
IDELIA BAKKE	Margaret Hall
FONDA L. ROBERTS	South Hall
GILMA OLSON	West Hall
EMALINE SHELDON	Elm Lodge
LA VANCHE CHAMBARD	Oak Lodge
ESTHER E. MCCrackEN	Alpha Delta Pi
MABEL JOHNSON	Chi Omega
FRANCES MERRITT	Delta Delta Delta
JANET FERGUSON	Gamma Phi Beta
FRANCES WILLIAMS	Kappa Delta
NELLIE LEWIS	Phi Omega Pi
HELEN KALLENBERG	Pi Beta Phi
HARRIET E. SEDGWICK	Sigma Delta
CHARLOTTE TEMPLE	Sigma Kappa
ETHEL BRANNAN	Zeta Tau Alpha
MELBA NISEWANGER	Local Representative

OFFICERS FALL QUARTER

HARRIET SEDGWICK	President
ESTHER MCCrackEN	Vice-President
NELLIE LEWIS	Secretary
FRANCES WILLIAMS	Treasurer

The purpose of the Iowa State College League of Women Voters is to foster education in citizenship; to interest women in college policies and in the promotion of self-government and to instruct them how and when to vote.

Any woman connected with Iowa State College is eligible for membership. The business of the organization is carried on by a council which is made up of one representative from each organized hall and house on the campus.



TOW ROW, left to right: D. Heryford, V. Alexander, D. Johnson, V. Secor.
 SECOND ROW, left to right: C. Fitzsimmons, A. Andrews, G. Parker, H. Kallenberg,
 G. Brown.

Mortar Board

HONORARY



GLADYS PARKER.....	<i>President</i>
DOROTHY JOHNSON.....	<i>Vice-President</i>
DOROTHY D. HERVORD.....	<i>Secretary</i>
VIDA SECOR.....	<i>Treasurer</i>
ANITA ANDREWS.....	<i>Historian</i>

MEMBERS IN FACULTY

MABEL C. FISHER	FREDRICA V. SHATTUCK
P. MABEL NELSON	MRS. D. A. ARVILLE
JOANNA M. HANSEN	VIVIAN J. BRASHEAR
MYRA F. WHITED	MARGARET SLOSS
	EVA MONTGOMERY

ACTIVE MEMBERS

VIRGINIA ALEXANDER	DOROTHY D. HERVORD
ANITA ANDREWS	DOROTHY M. JOHNSON
GERTRUDE L. BROWN	HELEN E. KALLENBERG
CLEO FITZSIMMONS	GLADYS M. PARKER
	VIDA SECOR

Local Mortar Board of Iowa State College was founded November 1, 1914. Its purpose was to further democracy and good fellowship among the women of the college and to accomplish some permanent good for the college each year.

On February 1, 1925, the local chapter became the twenty-ninth chapter of the national organization. It is an honorary society for senior women in recognition of leadership, scholarship and campus service. Members are chosen in the spring from the junior class.



TOP ROW, left to right: Alexander, Dannen, Monk, Bekman, Parker, Johnson, Sydney-Smith.
 SECOND ROW, left to right: Mighell, Heryford, Stoakes, Brandt, Rosenberger, Perkins, Burroughs, Eittreim.
 THIRD ROW, left to right: Rhoades, Andrews, Gray, Kallenberg, Spinney, Fitzsimmons, Brown.

Omicron Nu

NATIONAL HONORARY HOME ECONOMICS SOCIETY



OFFICERS FOR YEAR

HELEN KALLENBERG.....*President*
 FRANCES JONES.....*Secretary*
 WINIFRED MIGHELL.....*Treasurer*

MEMBERS IN FACULTY

Mrs. JAMES ADAMS

JOSEPHINE ARNQUIST	GENEVIEVE FISHER	NEALE S. KNOWLES	EDNA RHOADES
VIOLA BELL	MAUDE GILCHRIST	BELLE LOWE	MABEL RUSSELL
IVA BRANDT	MARGARET HAGGART	ANGELINE MCKINLEY	MARIE STEPHENS
VIVIAN BRASHEAR	JOANNA HANSEN	CORA B. MILLER	LYDIA SWANSON
PAULINE DRÖLLINGER	ANNA HENDERSON	P. MABEL NELSON	AVIS TALCOTT
HORTENSE ELLIOTT	ORINNE JOHNSON	ZOE O'LEARY	WINIFRED TILDEN
MAUDE FETHERSTON	NIDA M. KLISE	DOROTHY PROCTOR	MARCIA TURNER
	FLORENCE WALLS		

GRADUATE MEMBERS

ALICE M. ROSENBERGER GERTRUDE SUNDERLIN

ACTIVE MEMBERS

Seniors

VIRGINIA ALEXANDER	CLEO FITZSIMMONS	GLADYS PARKER
ANITA ANDREWS	DOROTHY DEAN HERYFORD	FLORENCE PERKINS
GERTRUDE BEKMAN	DOROTHY JOHNSON	BEVYL SPINNEY
GERTRUDE BROWN	HELEN KALLENBERG	FLORENCE STOAKES
PRISCILLA BURROUGHS	WINIFRED MIGHELL	FRANCES JONES
MARY DANNEN	VESPER MONK	GERALDINE SYDNEY-SMITH

Juniors

VIOLA EITREIM MYRNA GRAY



TOP ROW, left to right: Heryford, Kuehl, Alexander, Eittreim, Nisewanger, Parker.
 SECOND ROW, left to right: Andrews, Kallenberg, Mighell, Johnson, Fitzsimmons, Kirchoff.

Phi Upsilon Omicron

PROFESSIONAL HOME ECONOMICS



DOROTHY JOHNSON..... *President*
 VIOLA EITREIM..... *Vice-President*
 WINIFRED MIGHELL..... *Secretary*
 JEANETTE KUEHL..... *Treasurer*

MEMBERS IN FACULTY

IVA BRANDT	EDITH CARB	MARGARET FURRY	CORA B. MILLER	MARIE RINGLE
HARRIETT BRIGHAM	RACHEL EDGAR	ORINNE JOHNSON	MABLE NELSON	FRANCES SIMS
		LILLIE RINGE		

ACTIVE MEMBERS

VIRGINIA ALEXANDER	CLEO FITZSIMMONS	DOROTHY JOHNSON	WINIFRED MIGHELL
ANITA ANDREWS	HAZEL FRY	FRANCES JONES	MELBA NISEWANGER
BETTY BARKEE	BENITA GROTE	HELEN KALLENBERG	SIBYL NISEWANGER
MARTHA BARRETT	LORRAINE GUTZ	HARRIET KING	GLADYS PARKER
GERTRUDE BEKMAN	ETHEL JANE HEINKEL	ALICE KIRCHOFF	MILDRED STARK
MARGARET DAVIDSON	DOROTHY DEAN HERYFORD	JEANETTE KUEHL	FLORENCE STOKES
GLADYS DAWSON	PORTIA HUTCHINSON	MARGARET LOOFT	MARY LEE TAYLOR
	EVELYN TURNER		

Phi Upsilon Omicron, National Professional Home Economics fraternity, was established in 1909 at the University of Minnesota. Omicron chapter was installed at Iowa State College June 6, 1926. Election to membership is in the upper two-fifths of the Junior and Senior Class with qualifications as follows:

1. What is her professional attitude?
2. In what activities has she taken part?
3. Does she have qualities of leadership as shown by her participation in activities?
4. Has she a spirit of service?
5. Does she show judgment and reliability?
6. Has she qualities indicating a force in the professional world and community in which she may reside?



TOP ROW, left to right: Grandprey, Kuehl, Barrett, Shaw.
SECOND ROW, left to right: Hoskins, Hutchinson, Rader, Selzer, Heinkel.

Sigma Alpha Iota



PORTIA HUTCHINSON	President
ROSALIND COOK	Vice-President
LOIS SELZER	Secretary
MARJORIE PRICE	Treasurer

MEMBERS IN FACULTY

MISS ROSALIND COOK MISS MEDORA GRANDREY

PATRONESS MEMBERS

MRS. D. BLISS	MRS. T. McRAE
MRS. B. CONVERSE	MRS. H. FLAGGE
MRS. F. DUDLEY	MRS. F. SCHNEITER
MRS. H. LANTZ	MRS. E. VOLZ
MRS. E. GAUMNITZ	

ACTIVE MEMBERS

Seniors

VIRGINIA ALEXANDER	PORTIA HUTCHINSON
JEANETTE KUEHL	VERNA KADER

Juniors

HELEN BARRETT	MARGARET HOSKINS
ETHEL JANE HEINKEL	

Sophomores

MARJORIE PRICE	RUTH SHAW
LOIS SELZER	

Sigma Alpha Iota Musical Fraternity was founded in 1903 at Ann Arbor, Michigan.

Lambda Mu, local musical fraternity, organized in 1923, was installed as Sigma Lambda chapter at Sigma Alpha Iota, June 12, 1925.

The purposes of the fraternity are to stimulate interest in music; to recognize and reward musical ability; and to promote friendship among musicians.

Members are chosen among those who have taken active part and shown interest and special ability in the various musical organizations of Iowa State College.



TOP ROW, left to right: McKee, Watkins, Hansen, Moser, Nisewanger, Eittrheim.
 SECOND ROW: left to right: Putnam, Gray, Fitzsimmons, Brown, Pederson.

Theta Sigma Phi



OFFICERS

CLEO FITZSIMMONS	President
VIOLA EITTREIM	Vice-President
GERTRUDE BROWN	Secretary
MILDRED CHRIST	Treasurer
MYRNA GRAY	Keeper of Archives

MEMBERS IN FACULTY

MISS ESTHER L. COOPER
 MRS. MARY ELVA CROCKETT

ACTIVE MEMBERS

GERTRUDE BROWN	NIELSINE HANSON
VIOLA EITTREIM	DOROTHY JOHNSON
CLEO FITZSIMMONS	FRANCES JONES
MILDRED CHRIST	JEAN MCKEE
MYRNA GRAY	SYLVIA PEDERSON
	HELEN PUTNAM

Theta Sigma Phi is an honorary national fraternity for upper class women students who have shown real ability to write. They must have worked on three campus publications before they are elected to this organization, and a grade of 90 is required in journalism subjects. Omicron chapter was founded at Iowa State College in 1918.



TOP ROW, left to right: Beatrice Iler, Helen Newhard, Virginia Alexander, Winifred R. Tilden, Helen Ives, Gladys Dawson.
 SECOND ROW, left to right: Barbara Marston, Opal Wilson, Helen Smith, Anna Niemoller, Marjorie Stebbins, Norma Ouverson.

Women's "A" Fraternity

OFFICERS

HELEN SMITH _____ *President*
 HELEN NEWHARD _____ *Sec.-Treas.*

MEMBER IN FACULTY

WINIFRED R. TILDEN

ACTIVE MEMBERS

Seniors

VIRGINIA ALEXANDER	GLADYS DAWSON
HELEN IVES	BEATRICE ILER
BARBARA MARSTON	HELEN NEWHARD
ANNA NIEMOLLER	NORMA OUVERSON
HELEN SMITH	MARJORIE STEBBINS
OPAL WILSON	

The purpose of this organization is to promote higher efficiency, and a greater spirit of team-work and sportsmanship among the women of the college.



TOP ROW, left to right: Marcella Alton, Ruth M. Davis, Ruth Irene Morgan, Leolyne Beck, Miss Roberts, Marguerite Herr, Mary Farnsworth.
 SECOND ROW: Harriet MacRae, Emily Jammer, Kathryn Davis, Marguerite Jefferies, Portia Hutchinson, Frances Thomas.
 THIRD ROW, left to right: Mary Louise Innes, Betty Barker, Edith Bridenbaugh, Martha Barrett, Frances Swenson, Ruth Sievers, Charline McDonald.

Women's Panhellenic Association

ALUMNI MEMBERS

MRS. R. E. BUCHANAN	_____	<i>Alpha Delta Pi</i>
MISS JOANNA HANSEN	_____	<i>Alpha Gamma Delta</i>
MRS. HENRY NESS	_____	<i>Delta Delta Delta</i>
MRS. FRANK KERKES	_____	<i>Chi Omega</i>
MISS WINIFRED TILDEN	_____	<i>Gamma Phi Beta</i>
MISS JOHANNA KIRKMAN	_____	<i>Kappa Delta</i>
MRS. MARJORIE SMITH	_____	<i>Phi Omega Pi</i>
MISS MARIA M. ROBERTS	_____	<i>Pi Beta Phi</i>
MRS. BAILEY	_____	<i>Sigma Kappa</i>
MISS NORA KLJSE	_____	<i>Zeta Tau Alpha</i>

ACTIVE MEMBERS

GRACE HUDSON	<i>Alpha Delta Pi</i>	JUNE STONE	<i>Kappa Delta</i>	KATHERYN DAVIS	CHARLINE McDONALD
RUTH MORGAN	<i>Alpha Gamma Delta</i>	FRANCES SWENSON	<i>Phi Omega Pi</i>	PORTIA HUTCHINSON	FRANCES THOMAS
MARGUERITE HERR	<i>Chi Omega</i>	MARTHA BARRETT	<i>Pi Beta Phi</i>	MARY LOUISE INNES	BETTY BARKER
MARCELLA ALTON	<i>Delta Delta Delta</i>	LEOLYNE BECK	<i>Sigma Delta</i>	HARRIET MACRAE	RUTH M. DAVIS
MARJORIE PEACOCK	<i>Gamma Phi Beta</i>	EMILY JAMMER	<i>Sigma Kappa</i>	EDITH BRIDENBAUGH	RUTH SIEVERS
	<i>Zeta Tau Alpha</i>	MARGUERITE JEFFRIES	MARY FARNSWORTH		
		EDITH BRIDENBAUGH	<i>President</i>		
		MARTHA BARRETT	<i>Sec.-Treas.</i>		

The Women's Panhellenic Association is composed of one alumna, senior, and junior representative from each national house on the campus and one member from each local organization. The association maintains a high plane of fraternity life and interfraternity relationship, and cooperates with college authorities in their efforts to maintain high social and scholarship standards throughout the whole college, and to formulate all rules governing the sororities in panhellenic matters.



TOP ROW, left to right: Sprague, Mintle, Andrews, Ross, Davis, Curtiss, Beckman, Evinger, Cookinham,
 SECOND ROW, left to right: Trembly, Antisdell, Peacock, Youngman, Alexander, Bunnell, McDonald,
 Davidson, Eittrheim.
 THIRD ROW, left to right: Putnam, McKee, Richeson, Fitzsimmons, Smith, Anderson, Witmer, Heinkel.

Women's Self-Governing Association

OFFICERS

CLEO FITZSIMMONS	President
HELEN SMITH	Vice-President
LOIS WITMER	Point Supervisor
JEAN MCKEE	Treasurer
JEANNETTE RICHESON	Secretary

ACTIVE MEMBERS

GERTRUDE COOKINHAM	Alpha Gamma Delta
CLARA BLIZEK	Alpha Delta Pi
VIOLA EITTRHEIM	Chi Omega
IRENE EVINGER	Delta Delta Delta
MARJORIE PEACOCK	Gamma Phi Beta
CHARLINE McDONALD	Kappa Delta
PHYLLIS CURTISS	Pi Beta Phi
BERNICE ROSS	Phi Omega Pi
HELEN PUTNAM	Sigma Kappa
RUTH DAVIS	Sigma Delta
MILDRED ANDERSON	Zeta Tau Alpha
GERTRUDE BECKMAN	Beech Hall
EVA MINTLE	East Hall
HELEN SMITH	Elm Lodge
EDNA TREMBLY	Oak Lodge
THELMA SPRAGUE	South Hall
LEONA ANTISDEL	West Hall
ETHEL JANE HEINKEL	Margaret Hall
PAULINE BUNNELL	West Gate Cottage
MARY LEE TAYLOR	Gray Cottage
GRACE BAKER	Lincoln Way Cottage
VIRGINIA ALEXANDER	W. A. A.
ANITA ANDREWS	H. E. Club
VERA BERG	Y. W. C. A.

The primary purpose of the W. S. G. A. is to cooperate in solving problems of Government for women students. Another purpose is to support college activities, especially those in which women are interested. W. S. G. A. is an open forum for the women student body where problems are discussed. Every woman in college becomes a member through payment of annual dues.

W. S. G. A. is a member of the National College Women's Student Governing Association.



TOP ROW, left to right: Irene Nickle, Harriet Sedgwick, Nettie Barlow, Helen Coleman, Alice Thelin.
 SECOND ROW, left to right: Helen Newhard, Margaret Davidson, Isabel Maxson, Leona Antisdel,
 Frances Thomas.
 THIRD ROW, left to right: Mrs. Taylor, Evelyn Turner, Miss McKinley, Gertrude Brown, Vera Berg.

Young Women's Christian Association Cabinet

OFFICERS
 Fall Quarter

VERA BERG _____ *President* EVELYN TURNER _____ *Treasurer*
 DOROTHY JOHNSON _____ *Vice-President* NETTIE BARLOW _____ *Secretary*



TOP ROW, left to right: Dorothy Roberts, Mildred Stark, Faye Blakey, Ruth Morrison, Mary Miner,
 Lucile Burkett, Marian Weston.
 SECOND ROW, left to right: Helen Hager, Gladys Dawson, Lorraine Wells, Laura Jeffers, Irene Nickle,
 Aileen Weiderrecht.
 THIRD ROW, left to right: Ethel Jane Heinkel, Vera Caulum, Martha Barrett, Margaret Davidson,
 Betty Barker, Harriet King, Lorraine Gutz.

Big Sister Council

OFFICERS

MARGARET DAVIDSON _____ *Big Sister Chief* LORRAINE GUTZ _____ *Secretary*
 DOROTHY ROBERTS _____ *Treasurer*

MEMBERS

BETTY BARKER	MARGARET DAVIDSON	ETHEL JANE HEINKEL	GALE LATIMER	DOROTHY ROBERTS
MARTHA BARRETT	GLADYS DAWSON	MARGARET HOSKINS	MARY MINER	MILDRED STARK
FAYE BLAKY	BENITA GROTE	BEATRICE ILER	RUTH MORRISON	WILMA WEIDLEIN
LUCILLE BURKETT	LORRAINE GUTZ	LAURA JEFFERS	IRENE NICKLE	LORRAINE WELLS
VERA CAULUM	HELEN HAGER	HARRIET KING	FRANCES POWLEY	AILEEN WIEDERRECHT
				MARIAN WESTON



TOP ROW, left to right: Celia Hinz, Velva Vincent, Loraine Mundt, Fonda Roberts, Marie Gunderson, Catherine Downing, Helen Alm.
 SECOND ROW, left to right: Helen Ruggles, Annbert Roberts, Mildred Burkhead, Jeanette Richeson, Edna Holsinger, Nadine Dreher, Pauline Bunnell, Esther Lucas.
 THIRD ROW, left to right: Gertrude Shell, Bernice Ross, Esther Cation, Margaret Davidson, Winnifred Keil, Rosemary Koerberle, Thelma Moe.

Sophomore Council

ESTHER CATION	<i>President</i>	JEANETTE RICHESON	<i>Secretary</i>
ANNBERT ROBERTS	<i>Vice-President</i>	BERNICE ROSS	<i>Treasurer</i>
	MARGARET DAVIDSON	<i>Advisor</i>	

ACTIVE MEMBERS

HELEN ALM	CATHERINE DOWNING	EDNA HOLSINGER	THELMA MOE	FONDA ROBERTS
PAULINE BUNNELL	NADINE DREHER	WINNIFRED KEIL	LORAIN MUNDT	BERNICE ROSS
MILDRED BURKHEAD	MARIE GUNDERSON	ROSEMARY KOEBERLE	JEANETTE RICHESON	HELEN RUGGLES
ESTHER CATION	CELIA HINZ	ESTHER LUCAS	ANNBERT ROBERTS	GERTRUDE SHELL
				VELVA VINCENT



Freshman Commission

OFFICERS

MARY HILL	<i>President</i>	DORIS MARPLE	<i>Secretary</i>
PAULINE BERG	<i>Vice-President</i>	EMMA TAYLOR	<i>Hospitality</i>
	MARGARET DAVIDSON	<i>Advisor</i>	



TOP ROW, left to right: Dorothy Engler, Ila Woodburn, Lorraine Wells, Evelyn Turner.
SECOND ROW, left to right: Irene Nickle, A. McKinley, Gertrude Brown, Vera Berg.

Geneva Club

OFFICER

CLEO FITZSIMMONS *President*

The purpose of the organization is to continue the friendship and the spirit of the Y. W. C. A. conference at Lake Geneva and to arouse interest in Association conferences and conventions.



Alice Kirchoff, Marguerite Herr, Ruth Sievers.

Women's Vocational Education Club

MEMBER IN FACULTY

MISS REGINA FRIANT

OFFICERS

MARGUERITE HERR *President*
ALICE KIRCHOFF *Vice-President*
RUTH SIEVERS *Secretary*

The Women's Vocational Educational Club is organized to promote and maintain a greater interest in Vocational Education. Membership is extended to all Women interested in Vocational Education.



Sororities



TOP ROW, left to right: J. Richeson, B. Belknap, G. Hudson, C. Blizek, C. Hinz, M. Morgan, E. Cation.
 SECOND ROW, left to right: L. Jamison, M. Burkhead, J. Stone, H. Mills, E. Smith, M. Geske.
 THIRD ROW, left to right: E. McCracken, G. Hove, J. Broome, G. Parker, L. Gutz, H. Sievers, A. Roberts.

Alpha Delta Pi

MEMBERS IN FACULTY

ADA HAYDEN MARGARET SLOSS
 GEORGIA DAY ROBERTSON ESTHER POND

ACTIVE MEMBERS

Seniors

JOYCE BROOME	GRACE HUDSON
MILDRED GESKE	GLADYS PARKER
IVA JAMISON	HELEN SIEVERS

Juniors

BLANCHE BELKNAP	GLADYS HOVE
CLARA BLIZEK	ESTHER SMITH
LORRAINE GUTZ	JUNE STONE

Sophomores

MILDRED BURKHEAD	HELEN MILLS
ESTHER CATION	MAXINE MORGAN
CELIA HINZ	JEANETTE RICHESON
ESTHER MCCRACKEN	ANNBERT ROBERTS
FRANCES WINTON	

PLEDGES

ALICE KNIFE	SUSAN CONLEY	LEONA BOWLEY
HARRIET HERRIG	GENEVIEVE FREYMANN	ARDIS SHEATS
GRACE COLGROVE	CECILE STANFORD	JANNETTE CATION
MARVEL MCCLUNE	FLORENCE PRICE	ARMA LEA ARMSTRONG
DORIS ARCHIBALD		MILDRED ROSS



525 WELCH



Pi Chapter, Established 1911. Organized as L.F.



Founded, Wesleyan Female College, 1851. Thirty-five active chapters.



TOP ROW, left to right: N. Berkey, J. Hansen, M. Edwards, E. Trullinger, M. Abrahamson, W. Hahne.
 SECOND ROW, left to right: A. Dodson, G. Stevens, L. Jeffers, E. Holsinger, L. O'Berfell, L. Currier, G. Cookinham.
 THIRD ROW, left to right: E. Perdue, J. McKee, R. Morgan, M. Looft, F. Swenson, L. Rosenfeld.

Alpha Gamma Delta

MEMBERS IN FACULTY

MISS ROSALIND COOK MISS JOANNA M. HANSEN
 MISS HARRIET COOKINHAM DR. P. MABEL NELSON

GRADUATE MEMBER

HELEN HARTSOOK

ACTIVE MEMBERS

Seniors

MARY W. ABRAHAMSON RUTH I. MORGAN
 ALBERTA F. DODSON EILEEN C. PERDUE
 MARGARET H. LOOFT LOUISE H. ROSENFELD
 GRAYCE STEVENS

Juniors

WINIFRED HAHNE LOIS H. O'BERFELL
 LAURA G. JEFFERS FRANCES G. SWENSON
 JEAN MCKEE ELIZABETH M. TRULLINGER

Sophomores

NADINE W. BERKEY IRENE K. CURRIER
 GERTRUDE M. COOKINHAM MARIAN E. EDWARDS
 EDNA D. HOLSINGER

PLEDGES

DOROTHY E. AMEND	KATHERINE H. FORNEY	ELSA C. SINDT
DELLA MAE V. ARNOLD	MARY LOUISE MURRAY	KATHERINE M. STEWART
JEANETTE D. BATHER	MARIA A. NELSON	MARGARET H. STUART
JEAN L. DUMONT	FRANCES E. POWLEY	RUTH E. STUDEMAN
DOROTHY E. ENGLER		HAZEL H. THOMSEN



2239 KNAPP



Founded, Syracuse University, 1904. Thirty-eight Active Chapters.



Established at Iowa State 1917.



TOP ROW, left to right: Mabel Johnson, Grote, M. Price, Sulzbach, Herr, Millerke, Pickenbrock.
 SECOND ROW, left to right: Fry, Pfister, Dawson, Newhard, Davidson, Dorothy Johnson, Iler, Eittreim.
 THIRD ROW, left to right: Jacoby, Rader, Barrett, Free, Buchanan, Delaney, Selzer.

Chi Omega

MEMBERS IN FACULTY

MARGARET FURRY FREDERICA SHATTUCK

ACTIVE MEMBERS

Seniors

GLADYS BUCHANAN	DOROTHY JOHNSON
VIOLA EITTREIM	BERNICE MILLERKE
HAZEL FRY	JENNIE NELSON
BENITA GROTE	DORIS PFISTER
FLORENCE HARDER	VERNA RADER
MARGUERITE HERR	GERTRUDE SHIMMIN

Juniors

MARTHA BARRETT	BEATRICE ILER
MARGARET DAVIDSON	ELIZABETH JACOBY
GLADYS DAWSON	HELEN NEWHARD
DOROTHEA SULZBACH	

Sophomores

EDRES DELANEY	MAXINE PICKENBROCK
MABEL JOHNSON	NORMA PRICE
LOIS SELZER	

PLEDGES

DOROTHY BARGER	EVA GREENLEY	FRANCES PYLE
HELEN BROWN	GERALDINE MARTIN	MILDRED SPARKS
LUCILE FUEHLING	LOUISE MOEN	PRUDENCE TOMLINSON
ANNA LEE GARRETT	WINIFRED PALMER	IRENE WHATTON



227 GRAY



Eta Beta Chapter, Established 1922. Organized as Delta Mu, 1920.



Founded, University of Arkansas, 1895. Seventy-eight active chapters.



TOP ROW, left to right: Mortensen, Hannum, Flitton, Beck, Evinger, Walpole.
 SECOND ROW, left to right: Vontres, Francis, Ingersoll, Rohrer, Rhoades, Wentworth, Parker.
 THIRD ROW, left to right: Phelps, Pollock, Harp, Merritt, Parkhurst, Alton.

Delta Delta Delta

MEMBERS IN FACULTY

ANNA HENDERSON	ZENALIEA NESS
IDA SHILLING	FLORENCE McCOMB
HORTENSE ELLIOTT	

GRADUATE MEMBER

EMILY HUGHES

ACTIVE MEMBERS

Seniors

CHRISTINE PHELPS	HELEN POLLOCK
MARCELLA ALTON	DOROTHY HARP

Juniors

HELEN HANNUM	LEOLYNE BECK
FLORENCE WALPOLE	MILDRED WENTWORTH
DOROTHY PARKER	FRANCES MERRITT
BETTY RHODADS	YVONNE VONTRES

Sophomores

DOROTHY PARKHURST	DORIS FLITTON
FLORENCE ROHRER	GANO FRANCIS
IRENE EVINGER	EDNA MORTENSEN

DOROTHY INGERSOLL

PLEDGES

MARGARITA SPELLMAN
 MYRA ROSENE
 LEO SMITH
 DOROTHY COON
 MARY BEYER

KATHERYN ESTES
 MARJORIE FLITTON
 VIRGINIA BEEMAN
 CONSTANCE CROCKETT

MONICA AYLAND
 HELEN McCLURE
 FRANCES PRINGLE
 MARJORIE DADANT
 LOUELLA SIOGER



Founded Boston, Massachusetts, 1888. Seventy-one active chapters.



302 ASH



Omega Delta Chapter, established 1889. Re-established 1912.



TOP ROW, left to right: Ferguson, Thomas, Tomlinson, Shell, Andrews, Larson, Erwin.
 SECOND ROW, left to right: Barth, Heryford, Bell, Jammer, Thomas, Abell, Anderson.
 THIRD ROW, left to right: Carpenter, Latimer, Wunder, Peacock, Laughlin, Nucholls, Reilly.

Gamma Phi Beta

WINIFRED TILDEN
 MILDRED ELDER

MEMBERS IN FACULTY
 PAULINE DROLLINGER
 MADGE HILL

NORA WORKMAN
 RUTH BLANCHARD

GRADUATE MEMBERS
 MARY HAZEL STEWART

ACTIVE MEMBERS
Seniors

CASSIE LAUGHLIN
 ANITA F. ANDREWS
 FRANCES NUCHOLLS
 WINOGENE WUNDER

DOROTHY DEAN HERYFORD
 MARGARET BUTLER
 HELEN B. RIELLY

HELEN M. CARPENTER
 MARJORIE PEACOCK
 FRANCES FISH
 ZELLA L. TOMLINSON

GALE LATIMER
 KATHRYN BELL

Juniors
 ISABELLE R. THOMAS
 EMILY JAMMER
 ANNE ABELL

ELIZABETH MORRIS
 MARION E. LARSON

GERTRUDE SHELL
 DOROTHY H. ANDERSON

Sophomores
 JEANETTE FERGUSON
 HELEN ANN THOMAS

GERTRUDE BARTII
 DORIS ERWIN

MARY JANE DRYBREAD
 MARJORIE MITCHELL
 GLADYS STICKFORD
 MARY WELLS
 ELIZABETH CALVERT

PLEDGES
 ROMA COOMER
 HELEN ALBERTUS
 KATHRYN HAYWARD
 MARY HILL
 MILDRED McBEATH

GERTRUDE BOLTON
 LOUISE POWERS
 GRACE VIRGINIA BROWNING
 HELEN KAMPHAEFNER
 FLORENCE SAMMIS



Organized as Zeta
 Omega, 1914.



318 PEARSON



Founded, Syracuse, New
 York, 1874. Thirty-two
 active chapters.



TOP ROW, left to right: I. Burns, L. Burkett, E. Ryner, V. Vincent, L. Burrell, F. Williams.
 SECOND ROW, left to right: R. Camp, M. Goodwin, M. ARR, K. Davis, C. McDonald.
 THIRD ROW, left to right: B. Grigg, J. Adams, A. Olson, R. Youngman, F. Burrell, N. Petersen.

Kappa Delta

MEMBERS IN FACULTY

MISS IVA BRANDT
 MISS GRACE CAMPBELL
 MISS FLORENCE FAUST
 MISS GERTRUDE HERR

MRS. JENNIE F. KIRKHAM
 MRS. I. A. MERCHANT
 MISS EVELYN MCCARTHY
 MISS ANGELINE MCKINLEY

MISS MARGUERITE SCHWARZ
 MISS MARIE STEPHENS
 MISS GERTRUDE SUNDERLIN
 MISS HELEN WOODWARD

ACTIVE MEMBERS

Seniors

JUNE ADAMS
 FLORENCE BURRELL

LUCILLE BURRELL
 KATHRYN DAVIS
 MARGARET GOODWIN

BERNICE GRIGG
 RUTH YOUNGMAN

Juniors

MURIEL AGG
 LUCILE BURKETT

INA BURNS
 CHARLINE McDONALD

ALICE OLSON
 ELINOR RYNER

Sophomores

RUTH CAMP
 DOROTHY DANNATT

NEVA PETERSEN

VELVE VINCENT
 FRANCES WILLIAMS

PLEDGES

MARGARET ARENDS
 CATHERINE FORD
 MARJORIE GOODRICH
 ELIZABETH HELDT
 HELEN HITCHCOCK

MARY JENKINS
 HILDUR OLSON
 HELEN PECK
 HELEN POTTER
 MARJORIE POTTS

ELIZABETH RYNER
 MAHEL SACKETT
 MARGARET SHORT
 KATHERINE SHORT
 RUTH WILSON



Founded, Richmond, Virginia, 1898. Fifty-seven active chapters.



2102 SUNSET



Sigma Sigma Chapter, Established 1908. Organized as Sigma Sigma, 1900



TOP ROW, left to right: Barbara Marston, Helen Alm, Helen Harrison, Dorothy Graf, Geneva Kellogg, Lois Witmer, Frances Thomas.
 SECOND ROW, left to right: Myrna Gray, Frances Cole, Ruby Dearinger, Bernice Ross, Helen Benson, Marjorie Gaskill, Cleo Frittsimmons.

Phi Omega Pi

GRADUATE MEMBERS

LAURA FLYNN LUCILLE HARRIS

ACTIVE MEMBERS

Seniors

MARGARET BROWN ESTHER GOODWIN
 CLEO FITZSIMMONS PORTIA HUTCHINSON
 BARBARA MARSTON

Juniors

MARJORIE GASKILL FRANCES THOMAS
 MYRNA GRAY LOIS WITMER
 NELLIE LEWIS RUTH WATKINS
 RUTH WILLIAMSON

Sophomores

HELEN ALM DOROTHY GRAF
 HELEN BENSON HELEN HARRISON
 FRANCES COLE GENEVA KELLOGG
 RUBY DEARINGER BERNICE ROSS

PLEDGES

MARIE HOLLAND NORMA OUVERSON ELEANOR THOMAS
 MARGARET McELHINNY HENRIETTA RINDERSPACHER JENNIE TURNER
 RUTH ROBERTS



223 LYNN



Pi chapter established
 1924. Organized as
 Omega Pi 1922.



Founded, University of
 Nebraska, 1910. Seven-
 teen active chapters.



TOP ROW, left to right: Susan Budd, Mary Innes, Helen Walsh, Margaret Jean Verran, Betty Barker, Helen Clock, Ruth Maine.
 SECOND ROW, left to right: Sarah Sawyer, Frances Reis, Vida Secor, Virginia Alexander, Helen Hager, Florence Reck, Harriet King.
 THIRD ROW, left to right: Mary Katherine Peckinpaugh, Marguerite Baker, Eleanor Pierce, Candace Secor, Josephine Foster, Mable Weyrauch, Madeline Stewart, Beryl Lacock.
 FOURTH ROW, left to right: Ann Foulke, Jean Padden, Beryl Spinney, Helen Henker, Phyllis Curtis, Mary Merrick, Helen Goepfinger.

Pi Beta Phi

MEMBERS IN FACULTY

MISS HELEN BISHOP
 MISS DOROTHY PROCTOR

MISS MARIA ROBERTS
 MRS. JULIA STANTON
 MISS ANNIE FLEMING

MISS MYRA WHITED
 MRS. K. A. MINERT

ACTIVE MEMBERS

Seniors

VIRGINIA ALEXANDER
 HELEN CLOCK
 HELEN HENKER

MARY ELIZABETH INNES
 MARY MERRICK
 FLORENCE SCHEIRICH
 VIDA SECOR

MADELINE STUART
 BERYL SPINNEY
 HELEN WALSH

Juniors

BETTY BARKER
 ANN FOULKE
 JOSEPHINE FOSTER

DOROTHY GAMBLE
 HELEN HAGER
 HARRIET KING

LOUISE LICHTY
 RUTH MAINE
 MABEL WEYRAUCH

Sophomores

MARGUERITE BAKER
 SUSAN BUDD
 PHYLLIS CURTIS
 HELEN GOEPFINGER

BERYL LACOCK
 JEAN PADDEN
 MARY K. PECKINPAUGH
 ELEANOR PIERCE
 FLORENCE RECK

FRANCES REIS
 SARAH SAWYER
 CANDACE SECOR
 MARGARET JEAN VERRAN

PLEDGES

SEVILLA BOICE
 VIOLA BUCKLEY
 FRANCES BUDD
 MYRSE DEALY

MARY IRWIN
 BERNADENE JOHANNSEN
 KATHLEEN MCLURE
 MARGARET McDONALD

FRANCES MCGREGOR
 LUCILLE PENFIELD
 BERNICE PETERSON
 KATHRYN RUBY

LULU VIRGINIA RUSSELL
 MARGARET JANE WALKER
 SHIRLEY WELLS
 MARGARET WICHMAN



Founded, Monmouth, Ill., 1867. Seventy-one active chapters.



125 Ash



Iowa Gamma Chapter, established 1877. Re-established 1906.



TOP ROW, left to right: H. Sedgwick, Frakes, M. Sedgwick, Moore, Shaw.
 SECOND ROW, left to right: Riley, R. A. Davis, Dean, Highland.
 THIRD ROW, left to right: Raamussen, Deischer, R. M. Davis, Woods, Farquar.

Sigma Delta

MEMBER IN FACULTY

MARGARET HAGGART

ACTIVE MEMBERS

Seniors

HARRIET MACRAE HARRIET SEDGWICK
 MARY SEDGWICK

Juniors

RUTH MAY DAVIS EDNA HIGHLAND
 MILDRED DEISCHER VERA RILEY

Sophomores

RUTH ANN DAVIS ZANNA MOORE
 RUTH DEAN ETHEL RASMUSSEN
 IRMA FARQUAR RUTH SHAW
 FRANCINE FRAKES EDNA WOODS

PLEDGES

LAURA ARNOLD LILLIAN NELSON
 MARJORIE BELL LUDIA STOK
 NETTIE VON GLAN



233 NORTH LINCOLNWAY



Founded at Iowa State
 College, 1923



TOP ROW, left to right: Adams, Sievers, Bridenbaugh, Fisk, Davis, Nisewanger.
 SECOND ROW, left to right: Hibbs, Kuehl, Blinn, Owens, Meldrum, Burkett.
 THIRD ROW, left to right: Temple, Swanson, Putnam, Perigo, Sarver.

Sigma Kappa

MEMBER IN FACULTY
 MRS. ALMA R. FLAGGE

ACTIVE MEMBERS

Seniors

GLADYS H. ADAMS
 EDITH R. BRIDENBAUGH
 JEANETTE F. KUEHL

MARJORIE LILVES
 IDA J. MELDRUM

SIBYL C. NISEWANGER
 HELEN PUTNAM
 OLIVE G. SWANSON

Juniors

MARGARET E. DAVIS

FRANCES V. HIBBS

RUTH E. SIEVERS

Sophomores

DOROTHY F. BLINN
 JOSEPHINE F. BURKETT

HELEN I. FISK
 ESTHER M. OWENS
 NELLIE M. PERIGO

RUBY P. SARVER
 CHARLOTTE I. TEMPLE

PLEDGES

MILDRED G. ARBOGAST
 ROWENA DAMON
 HELEN I. EAST

ARDIS ELLENBERGER
 AUDREY B. GROVES
 WANDA K. HOWARD

MARION F. KOBE
 M. WINIFRED LOCKE
 BERNICE M. SHEETS



Founded Colby Col-
 lege, 1874. Thirty-nine
 active chapters.



103 ASH



Alpha Epsilon Chap-
 ter established 1921.



Dormitories

262 BOMB



263





TOP ROW, left to right: Edna Trembly, Leona Antisdel, Ethel Jane Heinkel, Pauline Bunnell.
SECOND ROW, left to right: Alice Vick, Helen Smith, Gertrude Bekman, Eva Mintle.

Dormitory Council

OFFICERS

GERTRUDE BEKMAN *President* EVA MINTLE *Secretary*

MEMBER IN FACULTY

MRS. MADGE MCGLADE *Faculty Advisor*

ACTIVE MEMBERS

Seniors

LEONA F. ANTISDEL <i>West Hall</i>	HELEN H. SMITH <i>Elm Lodge</i>
GERTRUDE L. BEKMAN <i>Birch Hall</i>	EDNA TREMBLY <i>Oak Lodge</i>
EVA P. MINTLE <i>East Hall</i>	ALICE C. VICK <i>South Hall</i>

Juniors

ETHEL JANE HEINKEL *Margaret Hall*

Sophomores

PAULINE C. BUNNELL *West Gate Cottage*

Westgate Cottage



TOP ROW, left to right: Mildred Joyce, Frances Croker, Evelyn Lucas, Ruth Andrews.
SECOND ROW, left to right: Ruth Harris, Madge Marshall, Hazel Kay.
THIRD ROW, left to right: Adeline Eager, Mrs. M. A. Perry, Helen Thiele.
FOURTH ROW, left to right: Esther Klingebiel, Helen Coleman, Alice Mae Cole, Ellen Palmerlee.
FIFTH ROW, left to right: Edith Miller, Hazel Marshall, Mary Jane Hahn, Laila Shuert, Pauline Bunnell, Geneva Hall, Daisy Mae Guyette, Wilma Schultz.

The BOMBERS



GROUP "A"

TOP ROW, left to right: L. Feuling, B. Hummer, R. Marshall, B. Neckanicky, H. Hammersly, M. Nessa, K. Ruby, M. Wells, F. Sammis, G. Freymann.
 SECOND ROW, left to right: T. Williams, M. Kerker, H. Thomsen, H. Bell, M. Scofield, M. Bouck, M. McDonald, C. Miller, B. Hughes, C. Foster, R. Studeman.
 THIRD ROW, left to right: A. Knoll, H. Palmquist, M. Martin, J. Millard, F. Pringle.
 FOURTH ROW, left to right: M. Rosene, N. Andersen, F. Williams, A. Sheats, H. Jamison, E. Cain, L. Bowley, M. Pfell, J. Bather, L. Mundt.
 FIFTH ROW, left to right: H. Greenlee, L. Gring, G. Harris, M. Spellman, Miss Bryant, O. Baer, M. Farnsworth, E. Compton, Evelyn Sheperd, C. Downing, Elsie Sheperd, M. Johnson, M. Gunderson.
 SIXTH ROW, left to right: E. Knerr, C. Oldham, A. Garrett, E. Blunt, P. McDonald, H. Rogers, V. Sulzman, M. Carmody.

Birch Hall



GROUP "B"

TOP ROW, left to right: M. Arends, J. Waldren, M. Wichman, G. Backhaus, L. Batsford, B. Zimmerman, G. Martin.
 SECOND ROW, left to right: A. Hunerberg, H. Walker, G. Harvey, M. Huss, W. Fortsch, D. Dawson, M. Sparks.
 THIRD ROW, left to right: M. Murray, H. Hockaday, M. Tinley, G. Johnson, M. McBlain, E. Chervony, V. Caulum, V. Pilmer.
 FOURTH ROW, left to right: H. Hiller, M. Flitton, G. Blanch, Miss Bryant, M. Steward, D. Robinson, L. Hessebschwerdt, G. Berkman, W. Walner, M. McBeath.
 SIXTH ROW, left to right: K. Short, M. Adlard, M. McClune, M. Short, C. Mullin, M. Dadant, M. Nurdyke.



GROUP "A"

TOP ROW, left to right: Verna Veith, Esther Sietmann, Lydia Stok, Marjorie Stibbins, Mabel Clark, Mary Beyer, Mary Jane Drybread, Rachel Van Nice, Ruth Wilson, Bernis Ownby, Esther Lovejoy, Grace Eickman, Beulah Peacock, Ruby Finnern.
 SECOND ROW, left to right: Hazel Reese, Gladys Schmidt, Vera Schneider, Safrona Davis, Grace McLaughlin, Albertine Appy, Fern Capellen, Frances Fisher, Thelma Salisbury.
 THIRD ROW, left to right: Elizabeth Archerd, Margaret McElhinney, Roxie Stepp, Naomi Mair, Berdeva Wehler, Erma Whannel, Viola Miller, Verna Sherren, Clara Potrats, Catherine Baettner, Clara Black.

East Hall



GROUP "B"

TOP ROW, left to right: Frieda Barth, Floyd McNary, Bernice Watson, Eva Mintle, Amy Adams, Anna Niemoller, Reba Chadwick, Hazel Weingarth, Emma Calnet, Mildred Morford, Ruth Williamson, Emma Niemoller, Elizabeth Heldt, Nettie Van Glan, Iva Jensen, Margaret Gray, Carrie Anna Bremer, Louise Perrin, Shirley Wells, Marian Widney, Dorothy Martin.
 SECOND ROW, left to right: Irene Hickey, Henrietta Rinderspacker, Marion Chase, Mildred Miller, Mary Miner, Ruth Melton, Gladys Phillips, Miss Dolliver, Enid Swayer, Nan McGinnis, Mabel Scott, Lydia Cowley, Prudence Welty, Marjorie Wubker.
 THIRD ROW, left to right: Ruth Clayton, Bernice Pieper, Laura Backhaus, Helen Melton, Helen Gohsen, Florence Stoakes, Winifred Mighell, Muriel Besson, June Brennaman, Ruth Simins, Dorothy Evers, Grace Bird.



GROUP "A"

TOP ROW, left to right: B. Peterson, V. Mabbitt, T. Gamble, V. Hunt, M. Rutherford, B. Miller, A. Monroe, D. Archibald, M. Stuart, A. Hammond, L. Taylor, E. Jansen, R. Branen, M. Hill, D. Coon, M. Mitchell.
 SECOND ROW, left to right: N. Clark, M. Irwin, K. Estes, G. Hessen, M. Bell, B. Mountain, F. Hanna, G. Elliot, M. Borman, D. Neubring, J. Stewart, I. Finch, L. Seace, V. Jansen, H. Tawver, I. Wood, R. Deatur, F. Budd.
 THIRD ROW, left to right: E. Schmertman, G. Berry, R. Seasholts, D. Marple, H. Potter, M. Charon, Mrs. Conway, E. Sheldon, H. Dickinson, E. Harmon, O. Brandhorst, A. Ellenberger, W. Locke.

Elm Lodge



GROUP "B"

TOP ROW, left to right: R. Ruaholm, G. Cochrane, B. Hitz, H. Norris, H. East, A. Sulzbach, L. Huchon, A. Crosby, P. Lenhart, D. Chenowell, I. Schneider, L. Rohden, M. Odor.
 SECOND ROW, left to right: W. Howard, K. Hayward, E. Byner, L. Bowles, L. Jusk, V. Pecterson, G. MacGregor, E. Sindt, B. Blessner, E. Patterson, R. Anderson, F. Quinn, D. Hassler, D. Quirk, E. Patterson, K. Hills.
 THIRD ROW, left to right: L. Fare, L. Steig, E. Ritzgers, U. Haerem, M. McIntyre, Mrs. Conway, M. Sackett, M. Potts, R. Otta, W. Falmer, D. M. Arnold, C. Schmuecker, L. Lordall, E. Courter.



GROUP "A"

TOP ROW, left to right: Hildegard Flynn, Dorothy Dennis, Vera Smith, Alida N. Matland, Iris Bruner, Margaret Roush, Etta Richards, Madeline Fuich, Gayle Muers, Mary DeCortains, Georgiana Page, Emma Taylor, Urcyl Williams, Cearibel Caunan, Avis Gulgren.
 SECOND ROW, left to right: Edna F. Brown, Idella Bakko, Nettie Wonderlich, Alice Mary Walto, Sylvia Smith, Mrs. Carita B. McCarroll, Ruth Tyrrel, Gladys Wagner, Matilda Borty, Edna Hellberg, Thelma Lowenberg, Hildor Olson.
 THIRD ROW, left to right: Kathleen Vaughn, Vesta Snook, Margaret Buchan, Alid Ginger, Doris Glosman, Tillie Hook, Vera Havens, Christine Swanson, Ila Anthony.

Margaret Hall



GROUP "B"

TOP ROW, left to right: Lea May Coverdale, Isabelle B. Ellis, Esther Cation, Lillian D. Brown, Helen Hefferlee, Marion Iseninger, Elsie Brougo, Bernice Cutshall, Florence Nelson, Hilda Block, Fernie White.
 SECOND ROW, left to right: Alma Smith, Mary Koch, Nadene Dieher, Ethel Jane Heinkel, Mrs. Carita B. McCarroll, Esther Fausch, Osa Young, Martha Sodergren, Esther Backhaus, Alice Whetstone.
 THIRD ROW, left to right: Frances Strand, Claudine Humble, Agnes Paul, Bessie Hammer, Martha Conby, Bernice Tharp, Bernice Vilmont.



GROUP "A"

BACK ROW, left to right: Frances Pyle, Alice Eisile, Esther Lamuth, Ruth Cropp, Bertha McDowell, Edna Collin, Pauline Hubanks, Marjorie Goodrich, Lela Griggs, Emily Weile, Dorothy Witter, Mary Melick, Olive Wilson, Esther Smith.

MIDDLE ROW, left to right: Wilma Gardner, Leone Dolge, Helen Albertus, Gladys Stickford, Thelma Oswald, Ruby Johnson, Louise Vogel, Janet Palmer, Mary Farrell, Verna Miller, Elizabeth Balon, Mary Frances Herron, Helen Warren, Vivian Bovenmyer, Ruth Walker.

FRONT ROW, left to right: Thelma Dayton, Lucile Van Liew, Marie Holland, Norma Ouverson, Ruth Anderson, Laura Mae Peterson, Miss Gilchrist, Mary Annan, Lorena Ryan, Orpha Johnson, Marcella Bergland.

Oak Lodge



GROUP "B"

BACK ROW, left to right: Verna Huch, Pearl V. Johnson, Edith Thompson, Theo Young, Hazelle Keir, Adeline Berger, Harriet Herrig, Bethane Carpenter, Eva Greenley, Helen Forrester, Jean DuMont, Katherine Stewart, Blanche Forrester.

MIDDLE ROW, left to right: Atha Sherwood, Olga Kunkle, Merlene Nelson, Margaret Stoughton, Erna Bonatton, Virginia Lindgren, Blanche Hagan, Eleanor Thomas, Jennie Turner, Leona Hasan, Martha Wunder, Clara Garoutte, Fern Hensleigh, Marion Leifeld.

FRONT ROW, left to right: Sara Louise Oakes, Fern Sylvester, Alice Wade, Esther Thorburn, Kata Fisher, Miss Gilchrist, Virginia Russell, Frances McGregor, La Vancie Chambard, Muriel Craig.



GROUP "A"

TOP ROW, left to right: Raya Urquhart, Mattie Ruth Melton, Ruth Jerman, Mariam Waymire, Virginia Huxtable, Ruth Geiter, Thelma Sprague, Alice Vick.
 SECOND ROW, left to right: Florence Syndergaard, Fonda Roberts, Kathryn Sturdy, Mary Moser, Merle Jeanes, Shirley Williams, Florence Nichols, Wanda Nilsson, Esther Miller.
 THIRD ROW, left to right: Helen Kamphoefner, Catherine Ford, Dorothy Ruggles, Audrey Groves, Velma Woody, Mrs. Coolidge, Gladys Pully, Ethel Pierce.

South Hall



GROUP "B"

TOP ROW, left to right: Anna Marie Johnson, Cleota Hedde, Alice Thelin, Marguerite Stow.
 SECOND ROW, left to right: Lomilla Hopper, Viola Light, Lillian Navratil, Virginia Mumford, Allene Latta, Josephine Louise Powers, Katherine Forney.
 THIRD ROW, left to right: Mildred Beeler, Ruth Stewart, Rilla Frish, Bernice King, Ruth Dewey, Margaret Marnette, Esther Winifred Brewer, Edna Frazier, Lois Ellsworth, Virginia Garnette.
 FOURTH ROW, left to right: Dorothy Barger, Mahel Melcher, Alice Knipe, Marion Gray, Evelyn Gehringer, Mrs. Coolidge, Edith Brewer, Louise Flesher, Evelyn Oxley, Marie Krause, Frances Seymour.



GROUP "A"

TOP ROW, left to right: Verna Christensen, Lucile Annear, N. Ember Day, Aileen Wiederrecht, Dulce Wathan, Dorothy Engler, Arma Lee Armstrong, Frances Remington, Edith Goudy, Granda Holleywell, Lucile Buchanan, Dora Varsack, Elma Rohrs, Emma Rohrs, Bessie Abarr.
 SECOND ROW, left to right: Northa Awtry, Pauline Berg, Lola Antisdal, Marion Gray, Margaret Corklin, Mrs. Lyle, Leona Antisdal, Margaret Jane Walker, Roma Coomer, Minnie Hanswirth, Mildred Miller, Cecile Stanford.
 THIRD ROW, left to right: Gladys Mecker, Mabel Foster, Helen Hines, Rena Hull, Evelyn Mosher, Ida Rose Christensen, Dorothy Tupper.

West Hall



GROUP "B"

TOP ROW, left to right: Maurine French, Helen Hitchcock, Irene Wharton, Prudence Gronlan, Beulah Plowman, Marietta Holgaason, Nancy Ruth Renaud, Edna Craft, Thelma Peterson, Lois Denning, Mabel Earl Coleman, Amanda Schwereck, Betty Banker, Effie Wylie, Dorothy Simmons, Florence Chase, Amelia Madsen, Elizabeth Calvert, Iris Bruner, Glims Olsen, Grace Rex, Florence Thuirer, Myrna Diebert.
 SECOND ROW, left to right: Bessie Plowman, Elsie Bauman, Helen Purinton, Sara Hiles, Dorothy King, Bee Carl, Mrs. Lyle, Luona Antisdal, Mary Jenkins, Viola Buckley, Opal Wilson, Rosemary Koeberle, Mabel Henn, Hazel Tobias.
 THIRD ROW, left to right: Vera Aulerick, Mrs. Anderson, Donna Ady, Sara Raudabaugh, Kathryn Colby, Jennette Kenyon, Jeannette Dekker, Mary Johnson, Gladys Dabler, Natalie Tunncliff, Mary Wilson, Ethelwyn Wilcox, Fern Flippin.

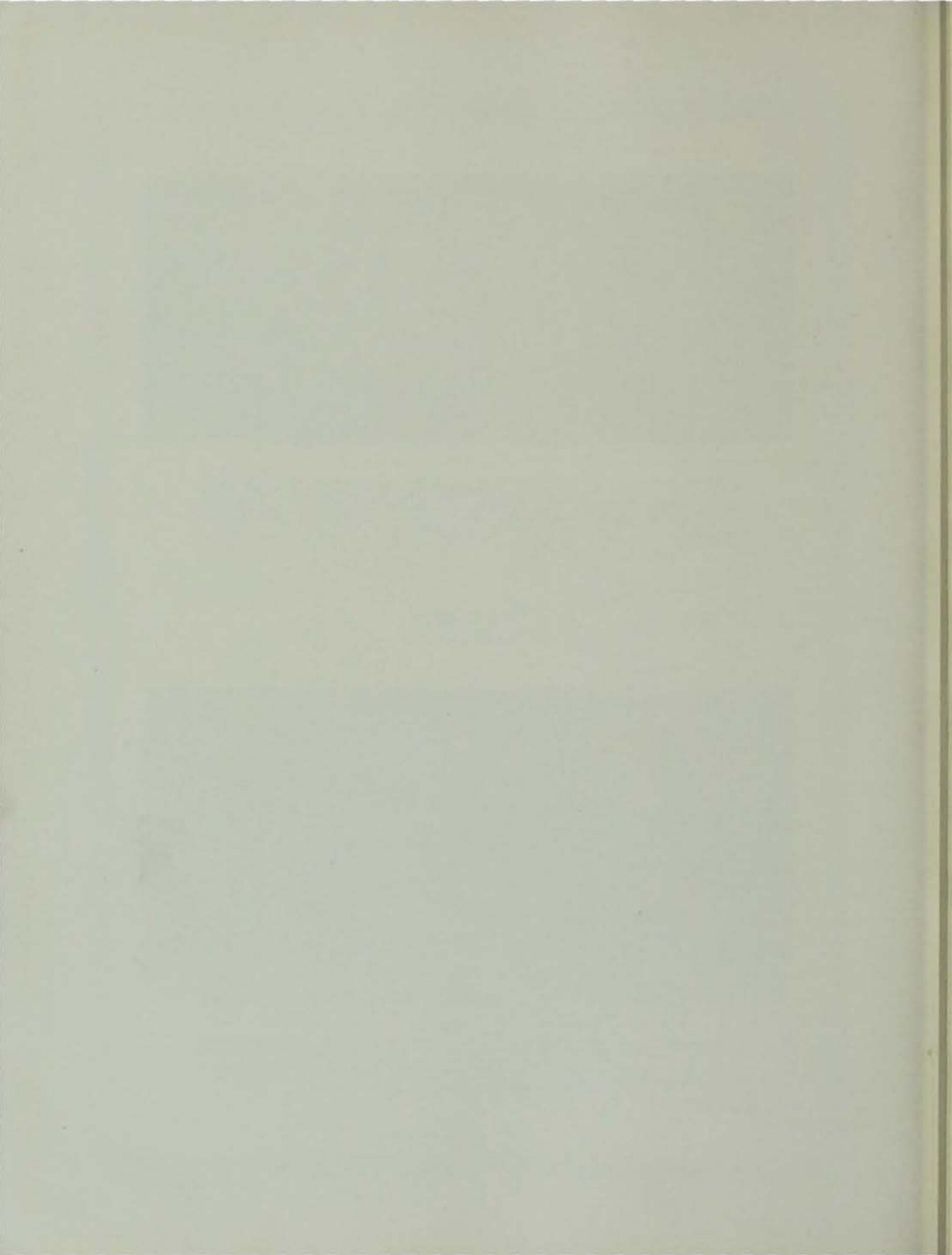

ORGANIZATIONS





Fraternities



TOP ROW, left to right: Robert Ellerman, Kenneth Bullis, Howard Mathews, Ira Jones, Lloyd Marsden
SECOND ROW, left to right: Charles Dow, George Williams, Lambert Scholtes, Cecil Shaler, John Thorgren, Paul Fee.

Interfraternity Council

FACULTY ADVISORS

- DEAN J. E. FOSTER
- DEAN R. E. BUCHANAN

OFFICERS

- LAMBERT P. SCHOLTES _____ *President*
- KENNETH L. BULLIS _____ *Vice-President*
- LLOYD W. MCKNIGHT _____ *Secretary & Treasurer*

EVEN YEAR GROUP

- MELVIN C. WALLACE _____ *Alpha Gamma Rho*
- CHARLES DOW _____ *Alpha Tau Omega*
- CLYDE S. SHALER _____ *Chi Phi*
- R. SHELDON BUTLER _____ *Delta Tau Delta*
- KENNETH L. BULLIS _____ *Kappa Sigma*
- LLOYD MCKNIGHT _____ *Phi Delta Theta*
- GEORGE F. WILLIAMS _____ *Phi Kappa*
- IRA H. JONES _____ *Phi Sigma Kappa*
- PAUL F. FEE _____ *Sigma Alpha Epsilon*
- JOHN L. THORNGREN _____ *Sigma Nu*
- LLOYD MARSDEN _____ *Sigma Pi*
- H. ROBERT ELLERMAN _____ *Theta Chi*
- DONALD S. WILSON _____ *Theta Xi*
- HOWARD W. MATHEWS _____ *Farm House*

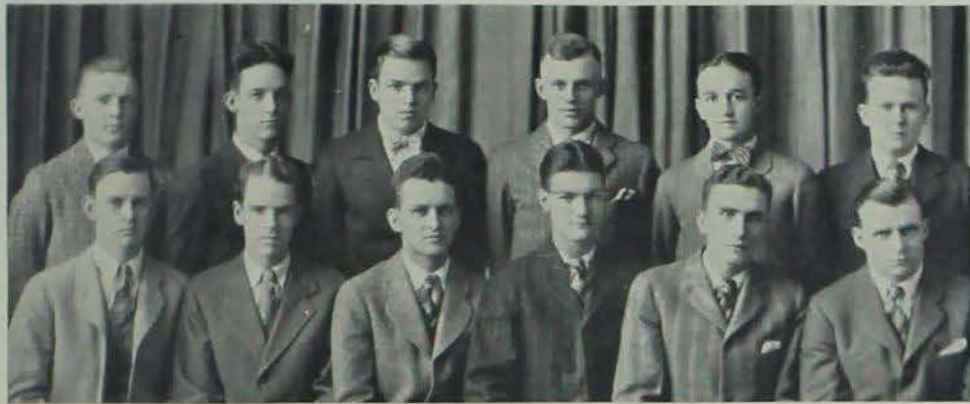

TOP ROW, left to right: Roy Grout, Henry Black, Murray Peterson, Merlin Hansen, Francis Murray, Sandstrom.
 SECOND ROW, left to right: Karl Michel, Wallace Stanton, John Slemmons, Leonard Lessenich, Byron Meyer, Harold Schweppe.

Interfraternity Council

The Interfraternity Council is the governing body of the national fraternities at Iowa State College. It is composed of one representative from each of the subscribing chapters of the general national fraternities at Iowa State, and two representatives from the Faculty-Fraternity committee.

Besides controlling all Interfraternity relations, the object of the Council is to study various campus fraternity problems, initiating and fostering whatever tends towards the best growth and development of the fraternity system. To further this work the Council each year sends a delegate to the National Undergraduate Interfraternity Conference in New York.

ODD YEAR GROUP

- | | |
|----------------------|-------------------|
| CALVIN C. OLESON | Acacia |
| WALLACE M. STANTON | Alpha Sigma Phi |
| M. B. PETERSON | Beta Theta Pi |
| MERLIN HANSEN | Delta Chi |
| WILBUR T. HETZEL | Delta Upsilon |
| BYRON B. MEYER | Lambda Chi Alpha |
| LEONARD J. LESSENICH | Phi Kappa Psi |
| HAROLD W. SCHWEPPE | Phi Gamma Delta |
| KARL MICHEL | Pi Kappa Alpha |
| ROY A. GROUT | Sigma Chi |
| C. FRANCIS MURRAY | Sigma Phi Epsilon |
| STANLEY G. BROWN | Tau Kappa Epsilon |
| JOHN W. SLEMMONS | Theta Delta Chi |
| HENRY M. BLACK | Delta Sigma Phi |



TOP ROW, left to right: Dahl, Kay, Page, Layton, Johnson, Cochran.
 SECOND ROW, left to right: Bowley, Dickey, Oleson, Maze, Schwartz.
 THIRD ROW, left to right: Mendell, Young, Burtis, Soderberg, Stevenson, Sonner.

Acacia

MEMBERS IN FACULTY

- | | | |
|----------------|--------------------|----------------|
| S. W. BEVER | F. S. WILKINS | A. L. ANDERSON |
| W. F. COOVER | T. R. AGG | V. L. HEIN |
| J. E. BRINDLEY | R. L. COCHRAN | T. H. BENTON |
| ANSON MARSTON | C. H. STRANGE | V. P. HESSLER |
| R. E. BUCHANAN | H. A. BITTENBENDER | A. O. ALLEN |
| JOHN HUG | H. H. KILDEE | J. C. MOORE |

GRADUATE MEMBERS

- | | | |
|-----------------|-------------------|-------------------|
| EARL G. JOHNSON | CALVIN C. OLESON | FRANKE H. MENDELL |
| | LOUIS H. SCHWARTZ | |

ACTIVE MEMBERS

Seniors

- | | | |
|--------------|-------------------|---------------|
| EARL B. DAHL | LOUIS J. RANK | JOHN E. YOUNG |
| PAUL PRIZLER | JOHN H. STEVENSON | |

Juniors

- | | | |
|-------------------|----------------|----------------|
| WILLIAM K. BURTIS | GEORGE E. MAZE | JAMES C. STITT |
|-------------------|----------------|----------------|

Sophomores

- GORDON SODERBERG

PLEDGES

- | | | |
|--------------------|------------------|-------------------|
| G. OLIVER BEACH | ROBERT R. KAY | CHARLES B. PAGE |
| BURDETTE E. BOWLEY | DUKE V. LAYTON | LEWIS H. SMITH |
| JOSEPH B. DICKEY | LLOYD W. OLANDER | ORVILLE R. SONNER |



Iowa State Chapter, Established 1909. Organized as Craftsmen, 1909.



2110 LINCOLNWAY



Founded, University of Michigan, 1904. Thirty-three Active Chapters.



TOP ROW, left to right: Spear, Murphy, Guthrie, Walters, Hadley, Swartz, M. Baur, Gustafson, Mathews, Langsford.
 SECOND ROW, left to right: L. Thompson, Firsh, Dohrmann, C. Doty, J. Doty, B. Thompson, Western, E. Baur, K. Smith, Chism.
 THIRD ROW, left to right: Oderkirk, Vaught, Hudgell, McGregor, Bentley, Helser, Weekley, Henson, C. Thompson, Dougherty.
 FOURTH ROW, left to right: D. Stewart, Thibodeaux, Darbyshire, B. Smith, Willrett, Mortensen, Tatum, Fennema, Wallace, Kruse.

Alpha Gamma Rho

MEMBERS IN FACULTY

BLAIR CONVERSE	S. H. THOMPSON	C. W. McDONALD	M. MORTENSEN
J. C. ELDRIDGE	M. R. IRWIN	ROY SNYDER	R. S. STEPHENSON
FORDYCE ELY	FRED FERGUSON	BURT ODERKIRK	J. L. ROBINSON
M. D. HELSER	E. W. GAUMNITZ	F. B. PADDOCK	C. A. MATTHEWS

GRADUATE MEMBERS

R. C. BENTLEY	E. L. LANGSFORD	H. C. MURPHY
BEN THIBODEAUX	ALVIN ODERKIRK	W. B. COOK

ACTIVE MEMBERS

Seniors

GEORGE E. ALBEE	HERMAN FENNEMA	BUREN J. SMITH	CLARENCE H. THOMPSON
WM. M. DARBYSHIRE	PAUL R. HENSON	JOHN STEWART	LOUIS I. THOMPSON
ROBERT W. DOUGHERTY	RAYMOND K. MONOHAN	JACK W. TATUM	MELVIN G. WALLACE
FREDERICK B. WILLRETT			

Juniors

R. EDWARD BAUR	DONALD M. KRUSE	DAILEY A. STEWART	CHARLES O. DOTY
WARREN W. GUTHRIE	J. NEIL RAUBARAUGH	TED S. WEEKLEY	

Sophomores

RALPH CHISM

PLEDGES

FRANCIS ABEL	CLARENCE GUSTAFSON	HARLAN MCGREGOR	WALTER THOMPSON
MERRITT BAUR	H. HAROLD HUDGELL	FRANKLIN NOLTE	BERT THOMPSON
BEN DOHRMANN	WILLIAM HANKS	S. MAYNARD SMITH	DEAN VAUGHT
JESSE DOTY	JAMES HORRIDGE	KARL SMITH	KENNETH WALTER
MARVIN FIRCH	GILBERT HADLEY	MAYNARD SPEAR	DALLAS WESTERN
	CLAY HONECK	JOHN SWARTZ	



201 GRAY



Founded, Ohio State University, 1904. Thirty-one Active Chapters



Iowa Eta Chapter, Established 1914. Organized as A. G. R. Club, 1918.



TOP ROW, left to right: Meadows, Fuller, Boening, Stanton, Conger, Henderson, Arnold, Smith, Larson.
 SECOND ROW, left to right: Smith, Dachtler, Hanson, Reynolds, Carter, Moore, Mathews, Brockway,
 Keesey, Sindt.
 THIRD ROW, left to right: Nicol, Hubbard, Walter, Carter, Arnold, Oldsen, Armstrong, Chandler,
 Stacy.
 FOURTH ROW, left to right: Mohler, Lindberg, Warburton, Bohan, Cook, Seabury, Coatsworth,
 Scherr, Sundberg.

Alpha Sigma Phi

MEMBERS IN FACULTY

SHERLOCK M. DIETZ	JOHN S. QUIST	RALPH H. PORTER
WILLIAM H. STACY	GEORGE M. FULLER	RAYMOND M. CONGER
THOMAS J. MANEY	D. R. PORTER	FLOYD J. ARNOLD

ACTIVE MEMBERS

Seniors

RUSSELL R. WOOD	EDWIN D. SEABURY	WM. HOBART CARTER
STANLEY H. NICOL	HUDSON H. SMITH	ROGER F. REYNOLDS
DONALD F. STACY	GEORGE W. ARMSTRONG	

Juniors

ROY A. HANSON	RALPH B. SCHERR	WALLACE M. STANTON
WILBUR A. CHANDLER	LELAND KEESEY	REID H. COATSWORTH
	ERNEST L. HENDERSON	

Sophomores

WILLIAM C. DACHTLER	LAWRENCE F. MOORE	MAURICE C. WALTER
PAUL J. OLDSEN	CECIL E. HUBBARD	LESLIE C. WARBURTON
	LAWRENCE V. SUNDBERG	

PLEDGES

LEO R. RITCHIE	PALMER B. ARNOLD	DONALD OXLEY	LESTER W. LARSON
KENNETH E. MEADOWS	ALBERT H. CARTER	LAWRENCE F. BOENING	MARION M. MATHEWS
CREIGHTON W. SMITH	CLARENCE L. BOHAN	HAROLD C. SINDT	FRANKLIN C. MOHLER
VICTOR J. COOK	ELMER HAWKINS	ROBERT F. BROCKWAY	BERNARD L. LINDBERG



Phi Chapter, Established
 1920. Organized as Pal-
 isades, 1911.



115 WELCH



Founded, Yale, 1848.
 Twenty-nine Active
 Chapters.



TOP ROW, left to right: Moore, Lee, Dow, Cummings, Naso, Miller, Hunter, Oest.
 SECOND ROW, left to right: W. Marshall, Lang, W. Wagner, Treman, Asch, Smith, R. Marshall,
 B. Wagner.
 THIRD ROW, left to right: Thurow, Westerstrom, Hanson, Putnam, Fischer, Rawson, Maire, Bird.

Alpha Tau Omega

MEMBERS IN FACULTY

C. R. F. SMITH	EMERY ROLLER	P. H. GIDDENS
I. E. MELDIUS	W. M. DUNAGAN	H. O. SMITH
R. M. VIFQUAIN	T. W. MANNING	WARD WILSON
	HUGO OTOPOLIK	CHARLES MOOREHOUSE

GRADUATE MEMBERS

MERWYN EVANS DONALD BRAZIE

ACTIVE MEMBERS

Seniors

STUART LANG TED SIMPSON KARL FISCHER
 GOLDEN CUMMINGS

Juniors

CHAS. W. DOW MELVIN THUROW NAT. B. HANSON
 HOMER A. RAWSON EDWARD F. BAKER EDWARD N. LEE
 ROBERT IRWIN

Sophomores

MERLE PUTNAM GEORGE HAMILTON GLENN MOORE
 CLAIRE TREMAN BYRON WAGNER WORTH TRAMP
 ROBERT MARSHALL IRWIN OEST

PLEDGES

LESLIE MILLER	KENT HUNTER	EDWARD MAIRE	FLOYD DENNIS
ELBERT ASCH	BERNARD DOWNING	FRANK MORGAN	RAYMOND WISGERHOFF
RUSSELL WESTERSTROM	DONALD GLEAVES	MERRILL BIRD	DANIEL JOHNS
WAYNE WAGNER	KENNETH FRITTS	DONALD SMITH	JOHN CRILEY
FRANK NASO	ALBERT DODGE	VERNON SMITH	



Founded, Virginia Military Institute, 1843.
 Eighty-nine Active Chapters.



2122 LINCOLNWAY



Iowa Gamma Upsilon Chapter, Established 1908
 Organized as Blackhawk, 1904.



TOP ROW, left to right: Arnold, Steele, M. Peterson, Dewell, Spinney, Morgan, Hosmer, McWilliams, Cessna.
 SECOND ROW, left to right: Jones, Blandin, Sherlock, Bowman, Hazard, Anderson, Young, Davis, Thomas.
 THIRD ROW, left to right: Euline, Kahle, Sinclair, Olson, Ingalls, Bock, Seippel, Richardson, Harvey, Marsh.
 FOURTH ROW, left to right: Oliver, Gillen, Seiffert, Fuller, Carter, Corry, Anderson, McKahin, V. Peterson.

Beta Theta Pi

MEMBERS IN FACULTY

O. H. CESSNA R. I. SIMPSON
 E. W. LINDSTROM J. M. THURBER

GRADUATE MEMBER

NORMAN STEWART THOMAS

ACTIVE MEMBERS

Seniors

ALFRED CARTER LOUIS A. RICHARDSON
 JOHN J. CORRY LYMAN A. SHERLOCK
 JOHN F. MARSH CARL J. ANDERSON

Juniors

HERBERT B. MCKAHIN HARRY T. BOWMAN
 MUNCY B. PETERSON WOLCOTT L. STEELE
 M. W. SEIPPEL LOKEN E. ELLIOT
 BEVIER SPINNEY GEORGE F. GILLEN

Sophomores

JOHN E. ANDERSON WILLARD H. SEIFFERT
 OREN C. CESSNA WILFRED HOSMER
 ROBERT Z. HAZARD PAUL B. YOUNG

PLEDGES

EDOUARD E. EVLINE	WILTSE McWILLIAM	KEITH H. KAHLE	CHARLES F. HARVEY
JOHN ARNOLD	WESTON E. JONES	JOHN D. SINCLAIR	ROSS-OLIVER
AZOR DEWELL	CLAYTON O. BLANDIN	WILLIAM J. OLSON	ROBERT P. FULLER
GLEN W. MORGAN	PAUL A. DAVIS	OLIVER G. BOCK	



Tau Sigma Chapter, Es-
 tablished 1905.



2120 LINCOLNWAY



Founded, Miami Univer-
 sity, 1839. Eighty-five
 Active Chapters.



TOP ROW, left to right: C. W. Broughton, F. J. Ludwig, Matlack, Shaler, Leach, J. Ludwig, Cornellison, Donner.
 SECOND ROW, left to right: Grooms, Boyd, Phillips, Willey, Parker, Ames, Hopp, Pilcher, Kingsbury.
 THIRD ROW, left to right: Klug, Jordan, Cherry, G. Ayres, J. Ayres, Jensen, Johnson, Olson.

Chi Phi

MEMBERS IN FACULTY

- | | |
|-------------------|--------------|
| A. T. BAKKE | H. H. PLAGGE |
| J. C. SCHILLETTER | |

ACTIVE MEMBERS

Seniors

- | | |
|----------------|-----------------|
| GOULD H. AYRES | CLAIR V. GROOMS |
|----------------|-----------------|

Juniors

- | | |
|-------------------|----------------------|
| JOHN T. AMES | JAMES E. AYRES |
| JOHN H. BOYD | J. ROBERT CORNELISON |
| RICHARD C. JENSEN | MARTIN F. JORDON |
| JOHN I. LEACH | FRED J. LUDWIG |
| ROY W. OLSON | CECIL S. SHALER |

Sophomores

- | | |
|--------------------|-------------------|
| CECIL W. BROUGHTON | DAN J. CHERRY |
| HERBERT J. DONNER | NORMAN K. HOPP |
| ARNOLD J. JOHNSON | WILLIAM KLUG, JR. |
| | C. B. PILCHER |

PLEDGES

- | | | |
|-------------------|------------------|-------------------|
| W. D. KINGSBURY | JOHN M. TINDALL | LLOYD W. PROVINCE |
| MARVIN R. MATLACK | MILES W. WARD | A. A. VITTM |
| LEE J. PHILLIPS | JULIUS LUDWIG | WADE R. WILLEY |
| | JOHN R. MORRISON | |



2116 LINCOLNWAY



Founded, Princeton, New Jersey, 1824. Twenty-nine Active Chapters.



Pi Chapter Established 1922. Organized as Lambda Tau Alpha.



TOP ROW, left to right: Allenstein, Baechler, Simpson, Pyle, Werts, Wehrle, Sewell, Cunningham.
 SECOND ROW, left to right: Hawkins, Filip, Good, Petrack, Boles, Burns, Hall, Black.
 THIRD ROW, left to right: Jamison, Turner, Sherman, Boatner, Ensign, Barker, Sigwalt, Jeffries.
 FOURTH ROW, left to right: Ritchie, Hendrickson, Hoopes, Dutton, Jones, Engel, Cannam, Howell.

Delta Sigma Phi

MEMBERS IN FACULTY

- LIEUT. MARK BOATNER, JR.
 J. A. CUNNINGHAM
 LIEUT. HERBERT M. JONES

ACTIVE MEMBERS

Seniors

- CLARENCE R. HENDRICKSON
 ERNEST W. HOOPES FLOYD R. SIMPSON
 ARTHUR T. THOMPSON ALFRED F. SIGWALT

Juniors

- HENRY M. BLACK GEORGE G. ENSIGN
 LA CLARE B. BOLES EDWARD M. HOWELL
 RAYMOND A. ENGEL FORREST D. TURNER
 HOWARD D. WERTS

Sophomores

- LESLIE G. ALLENSTEIN V. TRUEMAN HAWKINS
 BURTON W. DUTTON WENDELL R. RITCHIE
 AMOS M. SEWELL

PLEDGES

- | | | |
|------------------|------------------|------------------|
| JOHN E. BAEHLER | J. HAROLD GOOD | LEWIS J. PETRAK |
| ALBERT L. BARKER | LEROY P. HALL | VERNE O. PHELPS |
| RICHARD F. BURNS | FLOYD W. JAMISON | WILLIAM B. PYLE |
| BURR W. CANNAM | GUY A. JEFFRIES | DAVID R. SHERMAN |
| J. EDWARD FILIP | ELMER KLEIR | A. PORTER WEHRLE |



Beta Alpha Chapter, Established 1927. Organized as El Paso, 1911.



218 ASH



Founded, College of City of New York. Forty-five Active Chapters.



TOP ROW, left to right: Phillips, Judisch, Stone, Butler, Johnson, Sample, Slater, Fickes, Pride,
 SECOND ROW, left to right: Iverson, Nelson, D. Moore, Bennett, Hinkle, Hilburn, Todd, Ebert,
 Spangler.
 THIRD ROW, left to right: Charles, Watson, Clark, Lundgren, Chesmore, Reck, Smith, Pace, Pray,
 FOURTH ROW, left to right: Arthur, Pendleton, Hill, Tarbell, Brown, McGlade, J. Moore, Rhinehart

Delta Tau Delta

MEMBERS IN FACULTY

H. E. PRIDE	M. G. SPANGLER
W. K. CHARLES	C. F. CURTISS
C. H. BROWN	

ACTIVE MEMBERS

Seniors

R. SHELDON BUTLER	ROBERT E. LUNDGREN
WAYNE R. CHESMORE	JAMES C. MCGLADE
WILLIS HILBURN	JOHN E. PENDLETON
OLE A. HILL	ROBERT M. TARBELL

Juniors

A. HAROLD HINKLE	SAM H. RECK, JR.
JOHN M. MOORE	DEFOREST A. SMITH
MERLE R. NELSON	

Sophomores

ROBERT FICKES	IRVIN H. PACE
DWIGHT G. MOORE	DONALD J. WATSON

PLEDGES

FORREST H. BENNETT	JOHN J. IVERSON	BRADLEY D. STONE	PAUL W. PHILLIPS
DWIGHT CLARK	HOWARD JOHNSON	LOUIS H. JUDISCH	ROLAND G. PRAY
E. CLIFFORD EBERT	FRANK E. SAMPLE	KEITH B. KNOPP	JOHN S. RHINEHART
CHARLES E. SLATER		M. LYNN TODD	



Founded, Bethany Col-
 lege, 1859. Seventy-
 four Active Chapters.



101 HYLAND



Gamma Pi Chapter, Es-
 tablished 1875; Re-es-
 tablished 1911. Organized
 as Hawksye, 1906.



TOP ROW, left to right: W. R. Grant, S. Lepley, O. I. Carlson, F. R. Soldwedel, H. B. Asquith, J. I. Wood, R. O. Lundberg, A. Johnson.
 SECOND ROW, left to right: L. J. Schiltz, J. Earley, R. H. Williamson, R. F. Vougenthaler, R. Hamaker, W. K. Steeve, C. Chappell, W. K. Hetzel, A. E. Rapp.
 THIRD ROW, left to right: J. A. Parker, H. H. Stahl, E. H. Benson, A. C. Albaugh, G. A. Cook, M. M. Sandstrom, E. E. Rapp.
 FOURTH ROW, left to right: R. C. Behrens, I. L. Christensen, L. F. Hummel, H. Johnson, A. C. Bright, R. L. Cram, R. O. Neil, L. C. Lyles, O. R. Benson.

Delta Upsilon

MEMBERS IN FACULTY

DEAN R. E. BUCHANAN	F. D. PAINE
JOHN H. BUCHANAN	P. K. BROWN
WILLIAM S. CHANDLER	PAUL J. BEARD
F. G. CHURCHILL	A. H. FULLER
H. H. KILDEE	I. T. BODE
C. A. BURGER	

ACTIVE MEMBERS

Seniors

R. O. LUNDBERG	W. K. HETZEL	R. H. WILLIAMSON	A. E. RAPP
A. C. BRIGHT	W. K. STEEVE	R. H. VOGENTHALER	B. M. LEPLEY

Juniors

R. C. BEHRENS	I. L. CHRISTENSEN	H. B. ASQUITH	W. R. GRANT
R. L. CRAM	E. E. RAPP	H. JOHNSON	C. SIAS

Sophomores

G. A. GOOK	M. M. SANDSTROM	R. D. NEIL	L. F. HUMMEL
L. C. LYLES	H. H. STAHL	J. A. PARKER	E. H. BENSON
A. C. ALBAUGH			

PLEDGES

H. ANDERSON	A. JOHNSON	F. R. SOLDWEDEL	J. HAMAKER
O. I. CARLSON	S. LEPLEY	J. I. WOOD	I. EARLEY
C. CHAPPELL	L. J. SCHILTZ	R. HAMMOND	D. R. BENSON



209 HYLAND



Iowa State Chapter Established 1913. Organized at Colonnades, 1995.



Founded Williamstown, Massachusetts, 1844.



TOP ROW, left to right: Nelson, Hansen, Kern, Burtner, Langford, J. Wilson, Lonn.
 SECOND ROW, left to right: Burson, Kruwell, Schultz, Rossmar, McCarthy, Fuchs, Macklem.
 THIRD ROW, left to right: Griffin, Beebe, McElwan, Lockwood, Erion, McCorkle, Hanlon, W. Wilson.
 FOURTH ROW, left to right: Backhaus, Blair, Reinders, Leinbach, Senholtz, Huhn, Veltman.

Delta Chi

MEMBER IN FACULTY

FRED KLOTZ

ACTIVE MEMBERS

Seniors

AYRES W. MACKLEM	LYNN L. KRUELL
GEORGE R. BLAIR	FRED A. REINDERS, JR.
PAUL M. BURSON	HOWARD H. BEEBE

Juniors

EARLE ERION	CARROLL F. LOCKWOOD
MERLIN HANSEN	ELMER J. LONN
CARL M. KERN	FREDERICK BACKHAUS

Sophomores

ROBERT R. BURTNER	JOHN D. WILSON
LYLE HUHN	

PLEDGES

CLARENCE BAUER	MILES MCCORKLE	WILLIAM WILSON	MYRON MCELWAN
RUFUS FUCHS	TRUMAN NELSON	MARC GRIFFIN	HAROLD POHLMAN
TOM HANLON	WILLIAM ROSSMAR	HAROLD HIGGINS	EARL SENHOLTZ
ROGER LEINBACH	HOWARD SCHULTZ	EDWARD J. MCCARTHY	HARLON BACKHAUS



Founded, Cornell University, 1890. Thirty-four Active Chapters.



128 LYNN



Iowa State Chapter, Established 1923. Organized as Hau Ki, 1917.



TOP ROW, left to right: Sadler, Woodall, Bryson, Shaw, Plager, McCreight, Richey.
 SECOND ROW, left to right: Chipman, Lambert, Williams, Mathews, Syndergaard, Kohlmeier, Klinetop.
 THIRD ROW, left to right: Shoemaker, Mighell, Babb, Breazeale, Donelson, Held, Goesser.
 FOURTH ROW, left to right: Scholten, Thomas, King, Smith, Farmer, Fabricius, Buchholz.

Farm House

MEMBERS IN FACULTY

J. C. HOLBERT	H. W. RICHEY
JOHN M. SHAW	R. I. SIMPSON
ALBERT L. MIGHELL	R. O. STORVICK
W. V. LAMBERT	ROY L. WATKINS

ACTIVE MEMBERS

Seniors

DELBERT F. BREAZEALE	F. FABRICIUS	HOWARD W. MATHEWS
WILLIAM KOHLMAYER		GLENN G. BRIGGS

Juniors

BENJAMIN NANNEN	RALPH W. HELD	EVERETT L. SHOEMAKER
MYRON AULTFATHER	PAUL A. GOESER	JOHN A. SCHOLTEN
LOREN E. DONELSON	RALPH S. FARMER	CLIFTON GOODLETT
	WALTER F. BUCHHOLTZ	

Sophomores

HAROLD W. SADLER	RUSSELL L. CHIPMAN	ROY B. BABB
HARRY L. BRYSON	EDWARD B. SYNDERGAARD	RUSSEL M. SMITH

PLEDGES

HAROLD WOODALL	CARROLL R. PLAGER	LIONEL W. ROBERTSEN
SAMUEL B. MCCREIGHT	JOE THOMAS	JAMES M. WILLIAMS
	THOMAS A. PETERS	



2717 WEST



Iowa State Chapter Es-
 tablished, 1927. Organ-
 ized as Lanthus, 1923.



Founded, University of
 Missouri, 1905. Six Ac-
 tive Chapters.



TOP ROW, left to right: Sbart, Truckenmiller, Welsh, Pfaff, Mason, McAnelly, Nelson, Aplin, Giff, Giff,
 SECOND ROW, left to right: Garver, Butcher, Hirsch, Browall, Plummer, Kirby, Snyder, Allison,
 Edwards,
 THIRD ROW, left to right: Ostrander, Brumley, Harris, Sweatt, Bullis, Johnson, Culver, Rogers,
 Stilson, Schuneman,
 FOURTH ROW, left to right: Acheson, McDonald, Bonneson, Paterson, Moore, Peddie, Buchele,
 Roudebush, Lau.

Kappa Sigma

MEMBERS IN FACULTY

A. E. BRANDT	F. HONAKER	R. E. ROUDEBUSH	D. H. THAYER
F. D. BUTCHER	J. E. KIRBY	G. W. SNEDECOR	N. C. WORKMAN
CAPT. R. HIRSCH	H. H. OSTRANDER	M. W. TAYLOR	

GRADUATE MEMBERS

L. D. LEACH M. R. McSPADDEN

ACTIVE MEMBERS

Seniors

KENNETH L. BULLIS	F. A. McDONALD	H. R. MOORE
VICTOR C. LAU	E. J. BONNESON	ROBERT E. PATERSON

Juniors

W. DONALD ACHESON	R. HAVENS KIRBY	ROBERT L. STILSON
HOWARD M. GIFFT	THOMAS PEDDIE	WALTER J. BUCHELE

Sophomores

CHARLES H. ALLISON	A. N. BRUMLEY	CHARLES K. PFAFF	MARK G. GARVER
CARL H. BROWALL	EUGENE E. McANELLY	FRED E. WELSH	

PLEDGES

PAUL B. APLIN	DALE FLEMING	ARTHUR C. NELSON	JOHN M. SHARF
ROBERT E. CULVER	GLENN JOHNSON	GEORGE L. PLUMMER	RODNEY M. SNYDER
GEORGE HAWKS	J. ALLEN JOHNSON	ROLAND L. ROGERS	HOWARD J. TRUCKENMILLER
WILLIAM C. EDWARDS	OTTO MAISEN	ARTHUR S. SCHUNEMAN	



Founded, University of
 Virginia, 1863. One
 Hundred Active Chap-
 ters.



2327 KNAPP



Gamma Lambda Chapter,
 Established 1909, Organ-
 ized at Gamma Alpha,
 1903.



TOP ROW, left to right: A. Nelson, Schunck, Clifton, Hughes, Moore, R. Nelson, Morris, Watson.
 SECOND ROW left to right: Miller, McMillan, Duncan, Mundt, Cowell, Larson, Hacker, Caulum.
 THIRD ROW, left to right: Garrison, Brucher, Crist, Traver, Johnson, Wamsley, Marks, D. Hanson, Stanley.
 FOURTH ROW, left to right: Zimmerman, N. Hanson, Wilkenson, Gleason, Cap't. Campbell, Meyer, Evans, Riedesel.

Lambda Chi Alpha

MEMBERS IN FACULTY

D. R. JOHNSON	L. G. ALLBAUGH
R. W. BORGESON	CAPT. RUMSEY CAMPBELL
DR. F. E. WALSH	DONALD BLISS

ACTIVE MEMBERS

Seniors

LINDUS L. CAULUM	LEO M. GLEASON	WM. O. WATSON
------------------	----------------	---------------

Juniors

LYLE L. CONNOLY	BYRON B. MEYER	ALVIN L. NELSON
HOWARD W. CRIST	CHELSEA D. GIBSON	VICTOR BRUCHER
JAMES E. WAMSLEY	CLIFFORD C. CLIFTON	EDWARD ADLAND

Sophomores

CLEO COWELL	ROBERT JOHNSON	ROBERT JENKINS
DONALD COLLENTINE	RAYMOND RIEDESEL	ROBERT DUNCAN
	ROBERT LARSON	

PLEDGES

RICHARD WILKENSON	EUGENE TRAYER	JOE HACKER
ROY NELSON	REX EVANS	HOWARD McMILLAN
CHARLES HUGHES	VANCE STANLEY	ART SCHUNCK
NORMAN L. HANSON	JOHN MILLER	WM. MORRIS
PAUL MOORE	HAROLD STAFF	KENNETH GARRISON
BERNETT ZIMMERMAN	WM. M. MCINTYRE	EDDIE MARKS
	DELBERT T. HANSON	



Alpha Tau Zeta Chapter, Established 1917. Organized as Alamo Club, 1909.



311 Ash



Founded, Boston University, 1909. Seventy-seven Active Chapters.

The BOMBERS



TOP ROW, left to right: Workman, Stephenson, Bohannon, Kelly, Holbrook, Cushman, Burton, Engle.
 SECOND ROW, left to right: Chesbrough, Boag, Hey, Andrews, Chenoweth, Lindgren, Beck, Durso, Hall.
 THIRD ROW, left to right: Lovett, Lindeman, Johnson, Hopkins, Robinson, Wingert, Cowan, Lacoock, McKnight.
 FOURTH ROW, left to right: Ellis, Lumry, J. Miller, Fero, Cook, Hood, Doyle, A. Miller, Eastman.

Phi Delta Theta

MEMBERS IN FACULTY

F. A. FISH C. E. IRION A. B. CAINE

GRADUATE MEMBER

KARL LONGNECKER

ACTIVE MEMBERS

Seniors

WILLIAM ANDREWS
 HAROLD COWAN
 AARON L. MILLER

JAMES H. ELLIS
 WAYNE W. LACOCK
 JOHN S. VREELAND

DONALD W. JOHNSON
 LLOYD W. MCKNIGHT

Juniors

ARTHUR W. CHENOWETH
 ROBERT FERRO

JOHN M. HALL

J. CLIFFORD ROBINSON
 JOHN B. WINGERT

Sophomores

ROBERT G. BURTON
 SUMNER C. CUSHMAN

GUY HOOD
 BURTRAM W. HOPKINS
 CLARK HOLBROOK

VERNER G. LINDGREN
 WILLIAM LUMRY

PLEDGES

ROBERT BOAG
 STEWART BECK
 LLOYD BOHANNON
 REGINALD COOK

JOHN DOYLE
 VERNON EASTMAN
 ARTHUR ENGLE
 CARL LINDEMAN

ARNOLD LOVETT
 JOHN G. MILLER
 HAROLD KELLY
 CONRAD STEPHENSON

MAXWELL WORKMAN
 COLLINGWOOD DURDE
 ROBERT CHESBROUGH
 WILLIAM HEY



Founded, Miami University, 1848. Ninety-six Active Chapters.



325 WELCH



Iowa Gamma Chapter, Established 1913. Organized as Astec, 1904.

BOMBERS



TOP ROW: Forde, Holst, Coomer, Schweppe, Thornton, S. Hill, Richardson, Yancey, Pegau.
 SECOND ROW: Protz, Currie, Martin, Williamson, Douglas, E. Hill, Boyvey, Harrell, Carson, Jennings.
 THIRD ROW: King, Myers, Triplett, Anthony, Meyers, Raven, Jones, Damon, Pryor.
 FOURTH ROW: Tegland, Bernd, Roe, Hartman, Denslow, Sandell, Lukensmeyer, L. Anderson, Kintzley.

Phi Gamma Delta

MEMBERS IN FACULTY

W. H. JENNINGS E. A. PATTENGILL
 HARRY J. SCHMIDT

ACTIVE MEMBERS

Seniors

H. DONALD BERND J. WEIR CARSON
 EDWIN HILL HAROLD O. BOYVEY

Juniors

HARRIS YANCEY	ROBERT B. HARTMAN	PAUL E. THORNTON	HAROLD B. SCHWEPPE
GEORGE WILLIAMSON	GEORGE D. HARRELL	DONALD E. PROTZ	IVAN G. MYERS
SANFORD C. HILL	THOMAS C. DONOHUE	LAURENCE COOMER	DONALD E. ANDERSON

Sophomores

PHILIP L. PRYOR H. EDWARD HOFFA DUDLEY S. TRIPLETT

PLEDGES

LYLE K. ANDERSON	PHILIP D. FORDE	DELBERT R. LUKENSMEYER
VERDENE W. ANTHONY	LYNN H. FUHRER	ROGER A. MARTIN
DARRELL N. BLAKE	RALPH R. HARVEY	WHETNEY MEYERS
COURTLAN B. CURRIE	RICHARD B. HOLST	ERNEST L. RAVEN
DAVID DAMON	KENNETH G. JONES	HUGH M. RICHARDSON
EDWIN DENSLow	LAVERNE R. KING	HIRAM ROE
ARTHUR C. DOUGLAS	RUSSELL F. KINTZLEY	RUDOLPH E. TEGLAND
		EUGENE PEGAU



Alpha Iota Chapter, Established 1907. Organized as Noit Avvata, 1898.



325 ASH



Founded, Jefferson College, 1848. Sixty-nine Active Chapters.



TOP ROW, left to right: Beal, Smith, Mosbach, Ogilvie, Koelker, Kuhl, McDonough, Nemmers.
 SECOND ROW, left to right: Cole, Worley, Perdue, Nothe, Murphy, Kennedy, Slagle, Ronan, Kaderabek.
 THIRD ROW, left to right: Powell, Moriarity, Hensing, Williams, Scholtes, Wegener, Babcock, Parlasca.

Phi Kappa

MEMBER IN FACULTY
 GEORGE C. DECKER

ACTIVE MEMBERS

Seniors

JOHN A. MURPHY CHARLES P. ROSE
 LAMBERT P. SCHOLTES

Juniors

GEORGE F. BEAL EDWIN W. PARLASCA
 STEPHEN J. McDONOUGH EDWARD C. WEGENER
 GEORGE F. WILLIAMS

Sophomores

ANDREW M. HENSING THOMAS A. RONAN
 LAURENCE-E. MOSBACH CHESTER J. KENNEDY

PLEDGES

JOHN F. BABCOCK	J. HOWARD KUHL	WILLIAM D. OGILVIE
ALBERT J. BIONE	JAMES R. MORIARITY	HAROLD E. PERDUE
RICHARD K. COLE	QUINTIN J. NEMMERS	ROBERT A. POWELL
KARL E. KADERABEK	JAMES A. BROCKELSBY	FRANCIS E. SLAGLE
ANTHONY J. KOELKER	E. MICHAEL NOETHE	JOSEPH F. SMITH
WILLIAM F. FITZGERALD	THOMAS J. SINGMASTER	



Founded, Brown University, 1863. Twenty-one Active Chapters.



2917 WEST



XI Chapter, Established 1924. Organized as Amicican, 1926.



TOP ROW, left to right: J. Ross, Smith, Keefer, Thornburg, Schwertley, Gale, Casey, Howe, Hartford.
 SECOND ROW, left to right: Lomax, Joslin, Archer, Smith, Jones, Nichols, McFarland, Petersen, Auten.
 THIRD ROW, left to right: Sweeney, Dawe, Kelly, Jameson, Crary, Beers, Montgomery, Brady, Graves.
 FOURTH ROW, left to right: Lieser, Hull, Pontius, Nelson, Treadwell, Catron, Wilcox, Lessenich, O'Connor.

Phi Kappa Psi

MEMBERS IN FACULTY

LIEUT. FRED B. LYLE DOCTOR VERL A. RUTH

GRADUATE MEMBER

C. E. HARTFORD, '27

ACTIVE MEMBERS

Seniors

RALPH E. NICHOLS	HAROLD D. JONES	MARION H. WALTERS
QUINCY E. THORNBURG	JOHN S. CRARY	WILLIAM H. LOMAX
RALEIGH M. TREADWELL	MILTON C. NELSON	GILBERT L. KEEFER

Juniors

G. WILLIS HARTFORD	HAROLD W. JAMESON	JACK A. HULL, JR.
LEONARD J. LESSENICH	MORROW H. SWEENEY	J. CLIFFORD JOSLIN
	RUNDELL W. KELLY	

Sophomores

HAROLD F. DAWE	GUY E. MCFARLAND	GEORGE H. LIESER
GUERDON W. ARCHER	PAUL HOWE	HARLEY B. WILCOX
	E. DILL SMITH	

PLEDGES

JAMES R. ROSS	ROBERT E. GALE	JOHN MONTGOMERY
KEITH SMITH	STANLEY BEERS	WILLIAM PETERSON
ROBERT SCHWERTLEY	ANDREW L. PONTIUS	WAYNE BAUERLE
TOBIAS D. CASEY	ANDREW J. GRAVES	DEAN THOMPSON
ARTHUR O'CONNOR	WILLIAM E. CATRON	FORREST C. BRADY



316 LYNN



Iowa Beta Chapter, Established 1867; re-established 1913. Organized as Ozark 1907.



Founded, Washington and Jefferson College, 1852. Fifty Active Chapters.



TOP ROW, left to right: Tomy, Morling, Myers, Abbott, Stuehmer, Brown, Bishel.
 SECOND ROW, left to right: Williams, Wheaton, Wicks, Swanson, Dunn, Carroll, Keenan, Stock.
 THIRD ROW, left to right: Buchanan, Vallandingham, Morley, Mann, Michael, Baker, Atkinson.
 FOURTH ROW, left to right: Gustafson, Darnall, Beemer, Wyland, Jones, Johnson, Tate, Duff.

Phi Sigma Kappa

MEMBERS IN FACULTY

B. W. HAMMER E. F. GRAFF

ACTIVE MEMBERS

Seniors

FORREST A. BREMER HOWARD A. BROWN
 RALPH O. BISHEL IRA H. JONES

Juniors

CARL R. GUSTAFSON GILBERT G. MYERS
 GEORGE MANN KUSSELL WICKS

Sophomores

GERALD L. JOHNSON ALFRED L. TATE
 LELAND C. MORLEY RALPH W. WILLIAM
 ORAN J. WYLAND

PLEDGES

CLIFFORD ATKINSON	GEORGE MICHAEL
VERN ABBOTT	MAYNARD MORLING
ROY BUCHANAN	LOWREN STOCK
KERLIN CARROLL	DARWIN SWANSON
HOWARD DUNN	HAROLD STUEHMER
PHILIP DUFF	JOSEPH S. TOMY
THOMAS KEENAN	LAWRENCE WHEATON
VERL BAKER	A. F. VALLANDINGHAM



Founded, Amherst, 1873.
 Forty-six Active Chapters.



142 GRAY



Gamma Duesteron Chapter,
 Established 1911.
 Organized as Zeta Sigma
 Zeta, 1908.



TOP ROW: Kempkes, Hager, R. Peterson, Vanrelboe, Carlson, Neuwoehner, Frick, S. Jones, Smith.
 SECOND ROW: Askew, Overseth, Ruprecht, Oliver, Helming, Robinson, Myers, G. Peterson, Marsh.
 THIRD ROW: Richards, George, Girard, White, L. Jones, Weaver, Winkel, McLaughlin, Wright, Pond.
 FOURTH ROW: Michel, Martin, Nye, Pohl, Bishop, Barnes, Ryan, Weidner, Benschoter.

Pi Kappa Alpha

MEMBERS IN FACULTY

DR. W. H. STEVENSON EARL WEAVER
 O. E. OVERSETH CAPT. O. H. DIXON

ACTIVE MEMBERS

Seniors

RALPH H. MARTIN HAROLD E. POHL

Juniors

DONALD K. GEORGE JAY J. VANDELBOE
 GAYLORD S. WHITE ROBERT H. BISHOP
 KARL L. MICHEL

Sophomore

CHARLES H. McLAUGHLIN

PLEDGES

EARL CANADY	RAY SMITH	HENRY WEIDNER
HOLLIS BENSCHOTER	PETER ASKEW	LEWIS JONES
DAVID KEMPKE	HAROLD RUPRECHT	RUSSELL WINKEL
ROBERT HAGER	WILLIAM OLIVER	RICHARD WRIGHT
ROBERT PETERSON	ROBERT HELMING	WALDO POND
BASIL CARLSON	KENNETH ROBINSON	RUSSELL NYE
VINCENT NEUWOEHNER	LESTER MEYERS	MARION BARNES
ROBERT FRICK	GORDON PETERSON	EDWARD RYAN
STEPHEN JONES	KEITH MARSH	CHESTER GIRARD



2112 LINCOLNWAY



Alpha Phi Chapter, Es-
 tablished 1913. Organ-
 ized as Gamma Theta,
 1909.



Founded, University of
 Virginia, 1868. Seventy-
 three Active Chapters.

THE BOMB



TOP ROW, left to right: Kling, Hodgdon, Owen, Hanson, King, Sabus, Becker, Radabaugh, Hall.
 SECOND ROW, left to right: Kulp, Kelley, Acklin, Humphreys, Belden, Fee, Hemphill, Lohmann, Boeckh.
 THIRD ROW, left to right: Martin, Graves, Spies, Thelander, Held, Peters, Parrill, Munson.
 FOURTH ROW, left to right: Lee, Thermohlen, Thompson, Johnson, Weinheimer, Goettig, Lamson, Wolfe, Robins.

Sigma Alpha Epsilon

MEMBERS IN FACULTY

G. W. BURKE W. F. COOVER C. W. RICE A. SHANE C. A. IVERSON

GRADUATE MEMBERS

BERNARD KING CHESTER D. LEE WM. C. THERMOHLEN LOUIS K. THOMPSON

ACTIVE MEMBERS

Seniors

DONALD D. BENSON VERNON S. HALL EDWARD LOHMANN
 FRED E. BOECKH MILTON E. HELD ELGIN A. JOHNSON
 ROBERT W. LAMSON

Juniors

PAUL F. FEE JOHN W. KULP HUBERT F. GRAVES

Sophomores

RALPH L. ACKLIN JAMES H. RADABAUGH
 FRANK B. HODGDON JOSEPH R. WOLFE

PLEDGES

RAYMOND J. BECKER	JAMES W. KELLEY	LLOYD A. OWEN
CARL H. BELDEN	LEONARD W. THELANDER	ROBERT S. FARRILL
CLARENCE GOETTIG	DWIGHT SPIES	JOHN H. PETERS
CARL A. HANSON	JOHN M. MARTIN	MERLE ROBINS
CLARENCE R. HEMPHILL	EUGENE S. MUNSON	PETER L. SABUS
MANLEY L. HUMPHREYS	FRED J. KLING	RAY WEINHEIMER



Founded Tuscaloosa, Alabama, 1856. One hundred Active Chapters.



2184 LINCOLNSWAY



Iowa Gamma Chapter, Established 1905 Organized as Dragon Club, 1906.



TOP ROW, left to right: Bathe, Furrow, Campbell, Fulton, Marts, Sinnard, Weber, Gethman, Bergquist, Koester.
 SECOND ROW left to right: Neill, Gautsch, Arquette, Older, Liscomb, Hanson, Grout, Hamilton, Crow,
 THIRD ROW, left to right: Weiss, Boeke, Moen, Clark, Allen, Quigley, Johnson, Caswell, Doorley, Walton.
 FOURTH ROW, left to right: Graham, Strohehn, DeGraff, Rice, Intermill, Sinnard, Ersinger, Young, Golden.

Sigma Chi

MEMBER IN FACULTY

MERLE P. BAKER

GRADUATE MEMBER

HERBERT R. SINNARD

ACTIVE MEMBERS

Seniors

REUBEN E. BERGQUIST
 CLARENCE A. BOEKE

MURRAY C. GAUTSCH
 GORDEN S. GRAHAM
 SAMUEL C. HAMILTON

ARTHUR KOESTER
 WALTER W. WEISS

Juniors

GEORGE L. GETHMAN
 ROY A. GROUT

PAUL E. MOEN

JOHN G. STROHBEHN
 RALPH E. WEBER

Sophomores

HAROLD V. CLARK

HARRIS M. GOLDEN

DONALD G. NEILL

PLEDGES

DONALD F. ALLEN
 NORMAN E. ARQUETTE
 IRVIN L. BATHE
 WILLIAM B. CAMPBELL
 DONALD L. CASWELL
 EDGAR W. CROW
 LAWRENCE DEGRAFF
 STEPHEN A. DOORLEY

CLAIRS E. ERSINGER
 JAMES M. FULTON
 CHARLES A. FUNK
 VERNON W. FURROW
 ROBERT K. HANSON
 WEBSTER W. INTERMILL
 KENNETH R. JOHNSON

FERRIL L. LISCOMB
 CARROL H. MARTS
 CLIFFORD D. OLDER
 FENLON J. QUIGLEY
 MANLEY T. RICE
 ROYAL SINNARD
 WILLIAM F. WALTON
 CORNELIUS T. YOUNG



125 HVLAND



Beta Omicron Chapter.
 Established 1916.



Founded, Miami University, 1855. Eighty-seven Active Chapters.



TOP ROW, left to right: Hall, Kestler, Emerson, Hagerdon, Collins, Beach, Hendricks, Hunter, Diehn, Trauger.
 SECOND ROW, left to right: Best, Hamilton, Patterson, Stevens, Kleaveland, Mowbray, Wolfe, Ross, Wood, Bunten.
 THIRD ROW, left to right: VanGorder, McGlade, Swanson, Thompson, Sibley, Bryant, Waller, Lippold, Blythe, Heim.
 FOURTH ROW, left to right: Flynn, Fitzsimmons, Thorngren, Irvine, Caldwell, Hewitt, Wormhoudt, Haynes, Foster.

Sigma Nu

MEMBERS IN FACULTY

IVAL A. MERCHANT RALPH A. MOYER
 JOHN R. FITZSIMMONS

ACTIVE MEMBERS

Seniors

EDWIN H. BRYANT HAROLD E. SWANSON
 JOHN L. THORNGREN R. ROWLAND CALDWELL

Juniors

GEORGE L. IRVINE CLIFFORD N. ANDERSON
 GERRIT H. WORMHOUDT

Sophomores

WALTER W. FLYNN ROBERT R. THOMSON
 PAUL A. BEST ROBERT E. WOOD

A. JOHN SIBLEY

PLEDGES

JOHN L. HAYNES
 DONALD M. STEVENS
 JAY H. LIPPOLD
 KEITH H. WOLFE
 P. FREEMAN HEIM
 JACK B. ROSS
 CHARLES C. HALL
 ERRIE M. BUNTEN
 MYRL L. MOWBRAY

KARL F. HENDRICKS
 WILFRED M. BEACH
 WALLACE C. KLEAVELAND
 MORRIS R. HAMILTON
 JOHN W. FOSTER
 RICHARD B. COLLINS
 RICHARD L. KESTLER
 CHARLES VAN GORDER
 JAMES H. EMERSON
 PAUL C. TRAUGER

J. WILSON CRAWFORD
 RICHARD W. WALLER
 JAMES M. HUNTER
 LEULVYN HAGERDON
 MELVIN L. HEWITT
 LEO MCGLADE
 CHARLES PATTERSON
 AUGUST F. DIEHN
 J. WILLIAM BLYTHE



Founded, Virginia Military Institute, 1869.
 Ninety Active Chapters.



2132 SUNSET



Gamma Sigma Chapter,
 Established 1904.



TOP ROW, left to right: McCauley, Hoak, Pruess, Baker, Van Slyke, S. Brown, Everest, Rudi.
 SECOND ROW, left to right: Sindt, McCormick, Loy, R. Brown, Miller, Weigle, M. L. McLain,
 Streepy, Har.
 THIRD ROW, left to right: Gittins, Jung, Knapp, Stamen, Glascock, M. J. McLain, Greenwood,
 Bark.
 FOURTH ROW, left to right: French, Morris, Buckmaster, Elwood, Holmberg, Streebin, Wicks, Ball.

Tau Kappa Epsilon

MEMBERS IN FACULTY

P. H. ELWOOD D. S. JEFFERS
 R. D. MILLER

ACTIVE MEMBERS

Seniors

STANLEY G. BROWN ARTHUR A. SINDT
 KENNETH H. HAR EVERETT J. WEIGLE
 MARVIN L. MCLAIN WALTER WICKS
 LAWRENCE V. LOY DONALD R. BALL
 ROSCOE E. GREENWOOD LILBURN P. STAMAN

Juniors

HURDMAN W. BARK DONALD B. PRUESS FREELAND B. STREEPY
 CHARLES H. BUCKMASTER HARRY L. HOAK THOMAS W. GITTINS
 ALBERT H. GLASSCOCK NORMAN A. MORRIS CARL F. RUDI
 EARL D. MCCAULEY

Sophomores

MAYNARD J. MCLAIN LEIGHTON E. MCCORMICK WALTER R. FRENCH

PLEDGES

LYLE R. BAKER ROY HOLMBERG WENDELL K. VAN SLYKE
 ROBERT G. BROWN HAROLD A. JUNG ROSCOE R. MILLER
 GERALD W. EVERIST PAUL H. KNAPP ARCHIE G. LOYIG
 RALPH S. GOODALE CECIL V. STREEBIN ROBERT C. CASSELL



Epsilon Chapter, Estab-
 lished 1915. Organized
 as Seminoles, 1911.



224 Ash



Founded, Illinois Wes-
 leyan University, 1859.
 Twenty-six Active
 Chapters.



TOP ROW, left to right: Jackson, Long, Austin, Christensen, Conrad, Werkman, Nelson, Rick,
 SECOND ROW, left to right: Kelley, Porter, Washburn, Emerson, Foster, MacGoev, Scofield,
 Williams,
 THIRD ROW, left to right: McDowell, Peitzman, Matlack, Schroeder, Mrs. D. W. Finlayson,
 Sprague, Wellman, Rolston,
 FOURTH ROW, left to right: Gernes, F. E. Jones, Grimes, Vesev, Doughty, Zingg, C. E. Jones,
 Ganser.

Theta Chi

MEMBERS IN FACULTY

DEAN J. E. FOSTER	DR. C. H. WERKMAN
TOLBERT MACRAE	DR. PAUL EMERSON
DR. ELLIS I. FULMER	MILTON D. FARRAR
J. A. HOPKINS	

GRADUATE MEMBER

EUGENE KELLEY

ACTIVE MEMBERS

Seniors

M. BOYD AUSTIN	H. ROBERT ELLERMAN	C. ELDON JONES	DAVID C. SPRAGUE
DON D. DOUGHTY	LYNN W. GRIMES	STANLEY ROLSTON	FRANCIS A. VESEY

Juniors

ARLIE CHRISTENSEN	DALE PEITZMAN	DON WILSON
-------------------	---------------	------------

Sophomores

LAWRENCE CONRADT	LOUIS C. MACGOEV	HAROLD MUELLER
GERALD GANSER	EARLE MCDOWELL	ORVILLE L. WILLIAMS

PLEDGES

WILLIAM GERNES	DALE MATLACK	LAURENCE SCOFIELD
BERUYL JACKSON	MERLE NELSON	HORACE H. WASHBURN
FRANK JONES	REX V. PORTER	EDWARD WELLMAN
LEWIS LONG	BRUCE W. KICK	AUSTIN W. ZINGG
	HAROLD H. SCHROEDER	



Founded, Norwich University, 1856. Forty-four Active Chapters.



219 ASH



Alpha Mu Chapter, Established 1922. Organized as Mohawk, 1912.



TOP ROW, left to right: Wylie, McDowell, Spafford, Pugh, Ours, Carpenter, Long, Speaker.
 SECOND ROW, left to right: Fox, Soules, Watson, Heffernan, Ellis, Heffrick, Glahn, Irwin.
 THIRD ROW, left to right: Richardson, Kestler, Potter, Peterson, Hegstrand, Hamilton, Shoemaker, Furlong, Fletcher.
 FOURTH ROW, left to right: Nelson, Martin, Zahn, Thurber, Keasey, Gregg, Kyner, Burnett.

Theta Delta Chi

MEMBERS IN FACULTY

W. A. AITKEN	FRED FENTON
PERKINS COVILLE	PAUL TAFF
JOHN A. DAY	P. S. SHEARER
J. S. DODDS	

ACTIVE MEMBERS

Seniors

F. B. SHOEMAKER	JOHN N. THURBER
JOHN W. SLEMMONS	WILLIAM C. WICHMAN

Juniors

RONALD E. ELLIS	PAUL M. HEFFERNAN	CARL C. OURS	LEONARD ZAHN
GEORGE R. GREGG	WAYNE E. IRWIN	JOHN WATSON	FRANK WYLIE
<i>Sophomores</i>			
KENNETH BURNETT	GEORGE GLAHN	HAMPTON H. LONG	RALPH S. RICHARDSON
RODNEY FOX	HOMER G. HAMILTON	EWART D. POTTER	MAURICE SOULTS

PLEDGES

LYLE BRUCH	LEONARD HELERICK	ALBERT MARTIN	ROBERT PHILLIPS
JAMES CARPENTER	WAYNE KESTLER	HARVEY McDOWELL	JEROME SPAFFORD
MAURICE FLETCHER	RAYMOND KEASEY	EDWIN NELSON	EVERETT SPEAKER
JAMES FURLONG	MAYNARD KYNER	CARL PETERSON	IRWIN SCHMUCKER
ERIC HEGSTRAND	DOYLE HAMMER	LAWRENCE PUGH	HAROLD TEITGE



Gamma Sigma Chapter
 Established 1919. Organized
 as Colonials, 1904.



217 ASH



Founded, Union University,
 1847. Thirty Active Chapters.



TOP ROW, left to right: Souter, Catton, Koepke, Bovey, Arnold, Elder, Knaack, Koerner, M. Montgomery.
 SECOND ROW, left to right: Wilson, Lawrence, Turgasen, Cisler, Novak, Lewis, Riley, Schooley.
 THIRD ROW, left to right: Brindle, D. Montgomery, Kiser, Clausen, Day, Meyers, Tecklenburg, Prucha, Scurr.

Theta Xi

MEMBERS IN FACULTY

DEAN ANSON MARSTON RUSSEL H. RILEY

ACTIVE MEMBERS

Seniors

FRED J. ARNOLD RAY A. LAWRENCE
 NEIL L. CATTON GEORGE R. SCURR
 MAURICE MONTGOMERY ROBERT L. SOUTER
 CHARLES H. ZOLLARS

Juniors

LUTHER M. BRINDLE CLARENCE R. ELDER
 MARVIN C. CISLER LOUIS C. NOVAK

Sophomores

DONALD E. BOVEY HERBERT KOEPKE
 DONALD S. WILSON

PLEDGES

WALTER C. CLAUSON	KERMIT K. KOERNER	ALVIN F. PRUCHA
WILLIAM DAY	ROBERT M. LEWIS	ALLAN H. SCHOOLEY
GEORGE E. KISER	ROLAND R. MEYERS	RUDOLF TECKLENBURG
EDWARD H. KNAACK	DONALD MONTGOMERY	VERNON L. TURGASEN
	HAROLD MONTGOMERY	



Founded. Rensselaer
 Polytechnic Institute.
 1864. Twenty-seven Ac-
 tive Chapters.



116 HIGHLAND



Mu Chapter, Established
 1909.



TOP ROW, left to right: C. M. Eppard, O. F. Lester, D. T. Warren, J. V. Story, C. H. Marihart, J. C. Shaw.
 SECOND ROW, left to right: R. B. Burton, L. K. Apfel, F. W. Akers, A. M. Hanson, A. W. Loomis, E. F. Heacox, W. C. Ohlsen.

Interlocal Fraternity Council

OFFICERS

Fall Quarter:

A. M. HANSON _____ *President*
 J. V. STORY _____ *Vice-President*
 T. S. BESH _____ *Secretary, Treasurer*

Winter Quarter:

A. M. HANSON _____ *President*
 J. V. STORY _____ *Vice-President*
 L. K. APFEL _____ *Secretary, Treasurer*

ACTIVE MEMBERS

Seniors

C. M. EPPARD _____ <i>Beta Delta Rho</i>	A. W. LOOMIS _____ <i>Adelante</i>
A. M. HANSON _____ <i>Tau Gamma Nu</i>	C. H. MARIHART _____ <i>Sigma Sigma</i>
O. F. LESTER _____ <i>Alpha Kappa Delta</i>	W. C. OHLSEN _____ <i>Lambda Delta Chi</i>
J. V. STORY _____ <i>Ausonia</i>	

Juniors

F. W. AKERS _____ <i>Ausonia</i>	E. F. HEACOX _____ <i>Lambda Delta Chi</i>
L. K. APFEL _____ <i>Sigma Sigma</i>	L. E. ROSEBROOK _____ <i>Adelante</i>
R. B. BURTON _____ <i>Tau Gamma Nu</i>	J. C. SHAW _____ <i>Beta Delta Rho</i>
D. T. WARREN _____ <i>Alpha Kappa Delta</i>	



TOP ROW, left to right: Shirk, Zink, Besh, Klingaman, Schindel, Ebling, Peterson.
 SECOND ROW, left to right: Willey, Crowell, McKee, Dale, Anderson, Jessen, Goodman, Johnson.
 THIRD ROW, left to right: A. Loomis, Mills, Hutton, Oldham, Murphy, Hartong, Edmonds.
 FOURTH ROW, left to right: Voetberg, Moeckey, Rosebrook, King, A. Loomis, Berkhimer, Flynn, Jones.

Adelante

MEMBERS IN FACULTY

REX BERESFORD	B. J. FIRKINS
C. S. DORCHESTER	E. R. MCKEE
F. E. EBLING	L. J. MURPHY

GRADUATE MEMBER

FRED N. MASTERS

ACTIVE MEMBERS

Seniors

THEODORE S. BESH	CLIFFORD E. JONES	HAROLD J. PETERSON
PAUL D. DALE	ALLAN W. LOOMIS	LOREN M. SCHINDEL

Juniors

RONALD J. BERKHIMER	DONALD D. KING	LEE E. ROSEBROOK
FRED C. CROWELL	HARLOW B. MILLS	RUSSELL C. WILLEY
HENRY JESSEN	WALTER R. OLDHAM	

Sophomores

COLES BASON	NATHANIEL H. LOOMIS
WARREN W. HUTTON	J. H. SHIRK

PLEDGES

WILLIAM L. ANDERSON	LEONARD JESSEN	HERMAN A. TUTTLE
ORVAL M. EDMONDS	RUSSELL O. JOHNSON	BYRON T. VIRTUE
CHARLES H. FLYNN	ARLINGTON A. KING	HENRY G. VOETBERG
GROVER L. GOODMAN	CHARLES W. KLINGAMAN	CLARENCE ZINK
HAROLD M. HARTONG	GEORGE A. MOECKEY	



304 WELCH



Founded, 1901



TOP ROW, left to right: Ranney, Knapp, H. Schroeder, Porter, Toulouse, Treseder, R. Warren, Lester, DeBower.
 SECOND ROW, left to right: Kurtz, Goodman, Hibbs, Nichols, Aistrope, Murray, D. Warren, Pierson, Pullin.
 THIRD ROW, left to right: Pillard, Hipple, Eichinger, Eggers, McMurrin, Lineweaver, Finch, Rosengreen, Cole.

Alpha Kappa Delta

MEMBER IN FACULTY

JULIAN H. TOULOUSE

GRADUATE MEMBERS

J. W. EICHINGER ELWOOD L. JOHNSON
 HARRY E. PULVER

ACTIVE MEMBERS

Seniors

CLELL P. KURTZ ORVILLE F. LESTER JOHN C. McMURRIN

Juniors

GEORGE A. COLE	FRASER J. HIPPLE	LYLE B. PORTER
HAROLD L. FINCH	GERALD A. LINEWEAVER	HUBERT O. RICHARDSON
PAUL H. GOODMAN	ROLLIN F. WARREN	VIVIAN J. ROSENGREEN
WAYNE B. HIBBS		DON W. TRESEDER

Sophomores

HERMAN EGERS WENDELL J. NICHOLS
 DONALD F. PULLIN

PLEDGES

LOREN H. AISTROPE	THOMAS MURRAY	RUFUS H. ROBERTS
RICHARD M. DEBOWER	KENNETH T. PIERSON	GEORGE W. SCHROEDER
CLOD HAMMER	ELMO E. PILLARD	HARRY R. SCHRODER
J. ROBERT KNAPP	CLIFTON D. RANNEY	DAVIS T. WARREN
BEECHER LANE		R. BITTINGER



Founded, 1920



158 HYLAND



TOP ROW, left to right: Rossiter, Waller, Kroeger, Burgess.
 SECOND ROW, left to right: Johnson, VanHoeson, Friederich, Hull, Williamson.
 THIRD ROW, left to right: Wester, Kvapil, Kirk, Jorgensen.

Alpha Mu

MEMBER IN FACULTY
 JOHN E. SMITH

GRADUATE MEMBER
 ARNOLD P. HOELSCHER

ACTIVE MEMBERS

Seniors

MARION I. BURGESS ALBERT G. JOHNSON
 JOHN W. HULL G. EUGENE KIRK
 C. MERNESS WILLIAMSON

Juniors

ELLWYN C. KROEGER GLENN A. ROSSITER
 EARL C. CHAMBERS LELAND C. WALLER
 KARL WESTER

Sophomora

DAVID J. KVAPIL

PLEDGES

C. HENRY JORGENSEN HOWARD S. LEWIS
 GEORGE K. FRIEDERICH KENNETH C. MORRIS
 ROBERT I. VANHOESON



208 STANTON



Founded, 1921



TOP ROW, left to right: Lindblom, Morgan, Lande, Akers, Koch, Pohl, VanRoeskel.
 SECOND ROW, left to right: Shearman, Halland, Hoegh, Thompson, Story, Stok.
 FRONT ROW, left to right: Kruse, Putnam, Ferreby, Lindberg, Krekow, Fillenwarth, Patterson.

Ausonia

MEMBERS IN FACULTY

EMERY F. GOSS W. F. LAGRANGE
 ROBLEY WINFREY

GRADUATE MEMBER
 HENRY VANROECKEL

ACTIVE MEMBERS

Seniors

WILLIAM E. FERREBY FRED W. MORGAN
 EDWIN A. KREKOW ARCHIE M. POHL
 JOHN V. STORY

Juniors

FOREST W. AKERS HARRY L. HOEGH
 ARTHUR L. HALLAND HARRY LINDBLOM

Sophomores

CARL A. KOCH WALDO M. KRUSE

PLEDGES

LOWELL J. BYERS JOHN PATTERSON
 DALE G. FILLENWARTH LAVERNE F. POHL
 LYLE W. HEICKEL H. RAY PUTNAM
 LESTER C. LANDE GLENN M. SHEARMAN
 HAROLD R. LINDBERG MILO F. STOK
 DALE U. MURPHY LESLIE M. THOMPSON
 GEORGE L. UNSER



Founded, 1911



303 WELCH

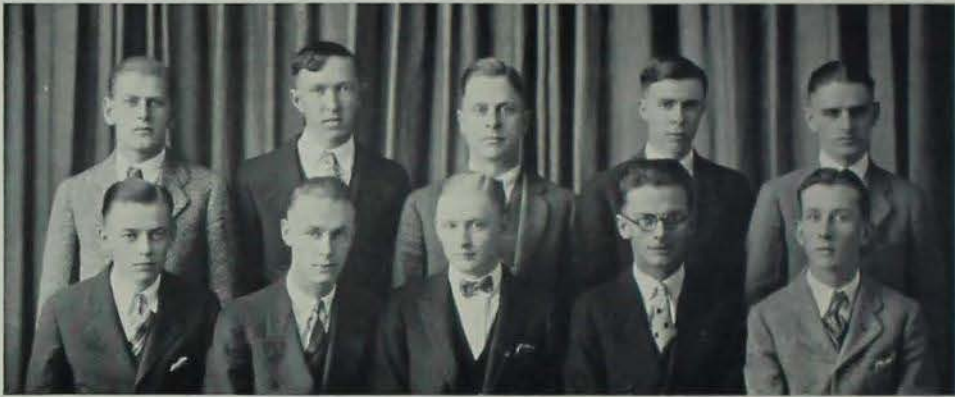

TOP ROW, left to right: Burgess, Smith, Giese, Pierrelee, Mullin.
SECOND ROW, left to right: Tammen, Williams, Wilson, Conrad, Lubberts.

Gamma Sigma Alpha

MEMBERS IN FACULTY

W. F. COOVER J. C. CUNNINGHAM
HENRY GIESE

ACTIVE MEMBERS

Seniors

JAMES B. WILLIAMS MARCULUS F. MULLIN
RUSSELL MCNEELIS

Juniors

DALE G. WILSON JOHN J. BURGESS
CLARENCE C. NORMAN

PLEDGES

ROBERT C. COLLINS	FREDERICK B. TAMMEN
FERDINAND C. CONRAD	FRANK W. SMITH
ROBERT M. PIERRELEE	DONALD R. LUBBERTS
EMIL C. BLECKWENN	ALVA P. SHERADEN
EDMOND T. CURRANS	WALDO W. WEST



Founded, 1919



2228 LINCOLNWAY



TOP ROW, left to right: W. Ohlsen, A. Canby, H. LaGrone, R. Paustian, B. Packard, E. Luetje, W. Berkey.
 SECOND ROW, left to right: H. Duker, L. Stewart, F. Kerekes, H. Lewis, G. McGrory, R. Messer.
 THIRD ROW, left to right: L. Malen, A. Johnson, L. Berg, J. Ryan, D. Wambold, E. Heacox, R. Lubsen.

Lambda Delta Chi

MEMBERS IN FACULTY

H. H. DUKES	F. W. LORCH
F. KEREKES	L. O. STEWART

ACTIVE MEMBERS

Seniors

WILLIAM E. BERKEY	BRUCE G. PACKARD
EDMOND H. LUETJE	RAYMOND G. PAUSTIAN
WALTER C. OHLSEN	MERROLL M. SMITH

Juniors

EDWIN F. HEACOX	HENRY V. LEWIS
	DUNRITH O. WAUND

Sophomore

RUDOLPH J. LUBSEN

PLEDGES

LLOYD A. BERG	ROY T. MESSER
ANDREW B. CANBY	REX B. RASMUS
ARTHUR H. JOHNSON	LLOYD M. MALEN
GLENN E. MCCRORY	



2728 BOOSE



Founded, 1918



TOP ROW, left to right: Bundy, E. Peterson, Gibbons, Burns, Curvin, Dewell, Linquist, Robinson.
 SECOND ROW, left to right: Jondrau, Shultz, McElroy, Sproul, Walker, Graham, Calonkey, McMahon.
 THIRD ROW, left to right: Mersch, Rogers, Stillson, Naffziger, Marihart, Zimmerman, Hunt, McCormick.
 FOURTH ROW, left to right: Drew, Butler, Ritner, Mrs. Conway, Leichte, Fell, R. Peterson, Hammer.

Sigma Sigma

MEMBERS IN FACULTY

HERBERT M. HAMLIN HERBERT B. SWANSON
 J. H. GRIFFITH

ACTIVE MEMBERS

Seniors

CLARENCE H. MARIHART ROGER B. STILLSON
 THEODORE R. NAFFZIGER WM. H. CURVIN
 EDGAR C. ROGERS LOUIS D. MERSCH

Juniors

LEON K. APFEL GEORGE H. GRAHAM
 CLARENCE E. BUNDY CLARENCE N. JONDREAU
 IVOR D. BUTLER PAUL A. LEICHTE
 DWIGHT A. DEWELL MALCOLM R. SPROUL
 VERNE E. SHULTZ

Sophomores

CYRIL M. BODENSTEINER HARRY R. McMAHON
 ALBERT R. LINQUIST EARL D. PETERSON
 PAUL E. McELROY REUBEN F. PETERSON

PLEDGES

CHESLEY BURNS FORREST G. HUNT
 H. MAURICE CALONKEY KYNARD K. McCORMICK
 HARRY DREW, JR. H. KENNETH MCKENZIE
 KENNETH M. FELL ELMER J. RITNER
 JAMES FLEMING EDWARD R. ROBINSON
 JAMES L. GIBBONS NORMAN S. WALKER
 RICHARD B. HAMMER EDGAR H. ZIMMERMAN



Founded, 1914



405 HAYWARD



TOP ROW, left to right: Greenwald, DeReus, Swartzwelter, Pawek, Rogers, Artz, Engkeling.
 SECOND ROW, left to right: Weaver, Hanson, Shaffer, Burton, Yale, McCreery, Hoyt, Murphy.
 THIRD ROW, left to right: Meier, Hoyt, Buysman, Barron, E. DeReus, Halleen, J. DeReus.

Tau Gamma Nu

MEMBERS IN FACULTY

W. R. RAYMOND	E. C. MCCrackEN
W. B. WARD	C. F. BASSETT

E. J. MURPHY

GRADUATE MEMBER

DONALD CATION

ACTIVE MEMBERS

Seniors

WALLACE E. BARRON	HANS H. GREENWALD
HERBERT F. ENGELKING	A. MAURICE HANSON
THOMAS E. DURAND	

Juniors

HENRY J. BUYSMAN	JAMES D. DEREUS
RUSSELL B. BURTON	EDWARD DEREUS
JOHN T. HOYT	

Sophomores

LYLE E. SHAFER	JAMES H. HOYT
DENTER J. ARTZ	HUBERT R. MEIER
GILBERT T. ROGERS	

PLEDGES

WAYNE E. MCCREERY	RAYMOND H. SWARTZWELTER
HUGO J. PAWEK	RICHARD DEREUS
CLARENCE W. HALLEEN	ROSCOE R. MILLER



121 WELCH



Founded, 1915
 Organized as Tau Gamma Nu, 1919



TOP ROW, left to right: Tiarks, Plambeck, Segerstrom, Kay, Kelsey.
 SECOND ROW, left to right: Troy, Treiber, Peterson, Buis.
 THIRD ROW, left to right: Wilson, Verhille, McGowan, Overgaard, Dengler.

Upsilon Sigma Alpha

MEMBERS IN FACULTY

J. C. CUNNINGHAM
 W. F. LA GRANGE

ADOLPH SHANE
 R. M. VIEQUAIN

GRADUATE MEMBER
 CLEMENT L. MCGOWAN

ACTIVE MEMBERS

Seniors

JOSEPH TROY
 GERRIT BUIS

HOWARD J. OVERGAARD
 MYRON L. SEGERSTOM
 WALTER VERHILLE

Juniors

PEARL R. KELSEY

FRED J. TIARKS

PLEDGES

RALPH BARKLEY
 EARL R. DENGLER
 ALVIN KAY

JAMES PETERSON
 HERBERT PLAMBECK
 KARL H. TREIBER
 HAROLD E. WILSON



Founded, 1914



2917 OAKLAND



TOP ROW, left to right: S. Tysdale, E. Savery, G. Rabuck, W. Kennedy, B. Sanderson, R. Moehl, H. Cummins.
 SECOND ROW, left to right: M. McDonald, W. Thompson, O. Horak, V. Cochran, L. Allen, A. Young, W. Bowen.
 THIRD ROW, left to right: M. John, F. Pellett, G. Wright, J. Simons, L. Bower, E. Kennedy, L. Strong, K. Pellett.
 FOURTH ROW, left to right: S. Van Deest, J. Bryson, C. Sawyer, H. Huizinga, R. Baker, O. Miner, V. Kohrs.

American Association of Commons Clubs, Iowa State Chapter

The parent chapter of A. C. C. was founded in 1917 at Denison University, Granville, Ohio, with the purpose of providing a fellowship center for nonfraternity men. The local chapter was organized in 1925 and was admitted to the National Association, February, 1927.

GRADUATE MEMBERS

JULIUS SCHNEIDER CLEON HERRIOTT

ACTIVE MEMBERS

Seniors

RAYMOND F. BAKER	HOWARD WILES
CHARLES SAWYER	JAMES BRYSON
HENRY HUIZINGA	MARLOW OLSON
KENT PELLETT	THOMAS NACNAC

JUAN CONCEPTION

Juniors

EMORY DOUGLASS	WILLIAM B. KENNEDY
STANFORD TYSDALE	MERRITT McDONALD
BURDETTE SANDERSON	GLEN RABUCK

GEORGE WIGHT

Sophomores

ARTHUR YOUNG
 JOSEPH SIMONS
 FRED PELLETT
 EDMUND SAVERY
 JOHN MAGKIN
 OTAKER HORAK
 LAWRENCE STRONG
 SAMUEL VAN DEEST



214 HYLAND

PLEDGES

EMERY KENNEDY
 HERSHEL CUMMINS
 VAUS COCHRAN
 OTHO MINER
 SIDNEY McALLISTER
 RENO MOEHL
 WILBUR BOWEN
 VERNON KOHRS
 JOHN WHITMAN
 LOREN BOWER
 LLOYD ALLEN



Men's Dormitory

The first of a series of dormitories for men at Iowa State College was completed and opened for use in September, 1927. Into it have been incorporated the best available ideas for making an ideal college home for freshman men where they may eat, sleep, study and come in contact with one another under favorable conditions. This is a definite effort to help the freshman in making the necessary adjustments to campus life which are always difficult.

The building is divided into three units, Alpha, Beta and Gamma, each separate from the other. About forty men can be accommodated in each of these units, which insures a group large enough to inspire a group consciousness and yet small enough to provide good fellowship which all may share.

Mrs. Thomas McDonald is house mother for the entire dormitory, and each unit has a senior advisor—Alpha, Russell R. Wood, Dairy, '28; Beta, John W. Slem-



ALPHA SECTION

TOP ROW, left to right: Wilbur L. Juhl, L. Doyle Hammer, Ho M. Brown, Marion Van Nimwegen, Roy W. Pearson, Richard S. Vint, Carl F. Peterson, Leo F. Mardesen, David M. Ich, Albert F. Dodge, Wayne B. Hardman, Roy A. Resseque, Edward M. Bear.

SECOND ROW, left to right: Jack Pullan, Ervin J. Schmuecker, Wilbur R. Vandemere, Homer K. Dommel, Glenn E. Crippen, Leon B. Kinsey, C. Harold Staff, John R. Morrison, Emil R. Ekstrom, Ernest W. Paulsen, William S. Kubicek, Russell R. Wood, Kenneth M. Kreszek, Charles A. McKay, James Pullan.

THIRD ROW, left to right: Marion L. Bruch, Clement Craychee, Dean Thompson, Maurice E. Taylor, James Ross, James W. Beach, Francis F. Dausch, Henry A. Flentge, Loren A. Bryan.



BETA SECTION

TOP ROW, left to right: F. Miller, T. Swentt, G. Unser, M. Anderson, R. Phillips, L. Fuhrer, D. Thompson, M. Beere, H. Winger, J. Lewis, G. Hawk.
 SECOND ROW, left to right: R. Sinnard, W. Oliver, A. Madison, W. Early, M. Pitcher, J. Love, H. Finley, J. Kelley, P. Sabus, W. Arthur, J. Pont, H. Ely, K. Boeke, J. Slemmons.
 THIRD ROW, left to right: J. Hansen, G. Strayer, K. Sheplee, J. Tindall, A. Vittum, W. McIntyre, Mrs. McDonald, E. James, G. Whitmarsh, E. Lohse, R. Ziebarth.

mons, Agricultural Economics, '28; Gamma, C. Eldon Jones, Landscape Architecture, '28. This staff is ever-sympathetic and effective in promoting the interests of those in the dormitory.

The men have been given the greatest possible freedom in working out plans for self-government. Each of the three units has its own organization and there is a central committee which takes care of matters pertaining to the entire dormitory. The dormitory men have proven that they are able to manage themselves in a very creditable manner. In the next three years they can be depended upon to loyally uphold and maintain the ideals and traditions of Ames.



GAMMA SECTION

TOP ROW, left to right: W. Johnson, F. Whitcomb, R. Giltner, H. Stoddard, J. Miller, G. Pharr, A. Chawning, D. Irwin, B. Keith, V. Curtis, O. Leith, E. McDermit, J. Barrett.
 SECOND ROW, left to right: E. Nies, R. Stake, L. Hillyard, J. Hough, R. Ladd, M. Anton, J. Volk, F. Quasdorf, C. Dudley, L. Lyon, H. Krumpke, B. Pullan, J. Foster, W. Burkhead, L. Long, M. Stoke, G. Swenson, J. Chiesa, B. Johnson, W. Bosworth, Getman, T. Sutton.
 THIRD ROW, left to right: W. Crawford, R. Alepaugh, O. J. B. King, K. Boeke, W. Smith, Robert Porter, E. Jones, (advisor); B. Jackson, W. Donnan, M. Lynch.

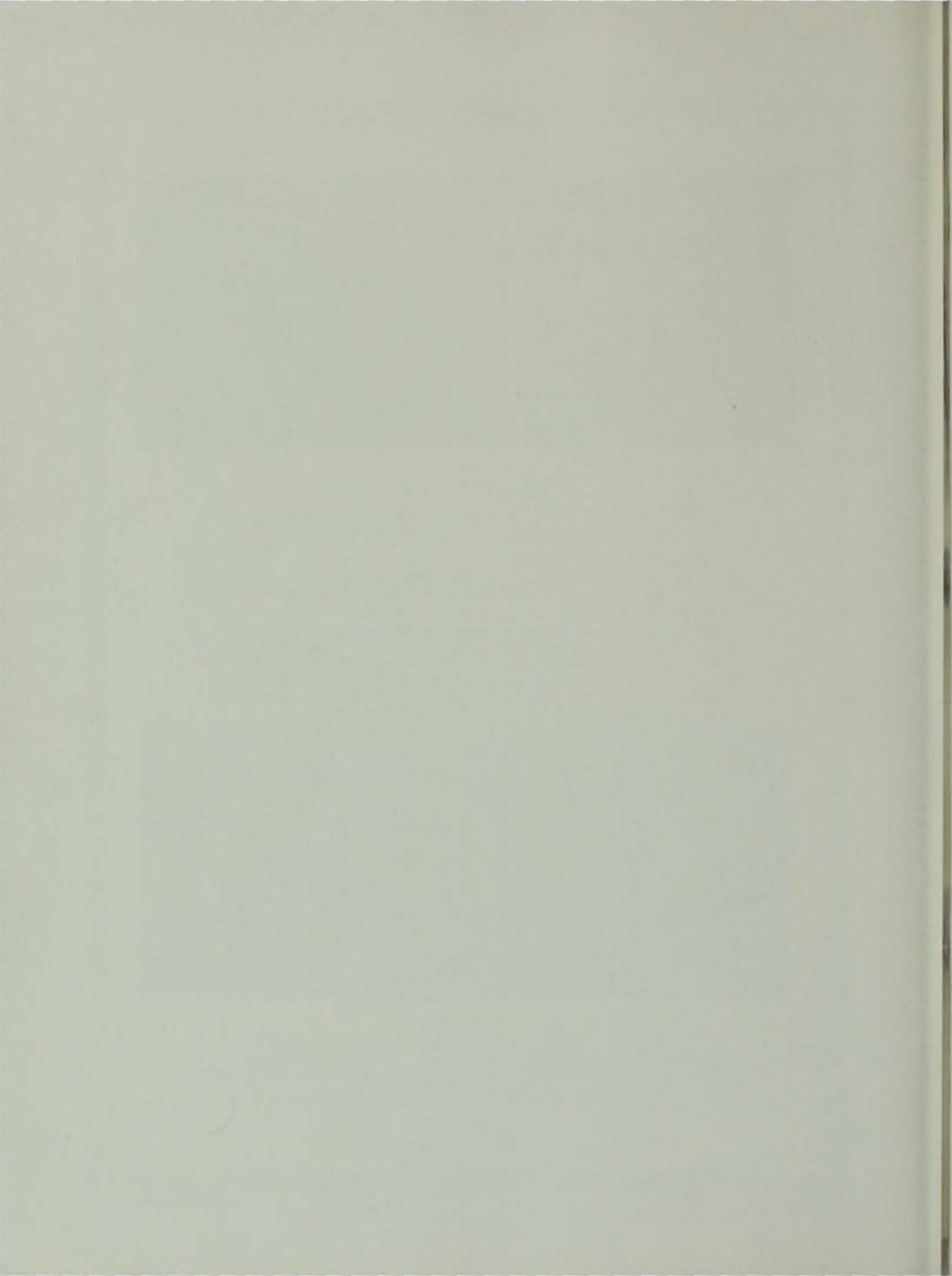



Honoraries



TOP ROW, left to right: Dale, Lamson, Bonnell, Caulum, Hoak, Brown, Staver.
 SECOND ROW, left to right: Kurtz, J. Miller, Grooms, Hall, Hill, Weiss.
 THIRD ROW, left to right: Ayres, Grimes, Fennema, Wicks, Christensen, I. Butler, A. Miller.



AA Fraternity

Honorary Men's Athletic

OFFICERS

VERNON HALL _____ *President*
 CLAIR GROOMS _____ *Vice-President*
 LYNN GRIMES _____ *Sec.-Treas.*

MEMBERS IN FACULTY

B. J. FIRKINS _____ H. J. SCHMIDT _____
 W. E. BEANBLOSSOM _____

ACTIVE MEMBERS

GOULD H. AYRES	HERMAN FENNEMA	CLELL P. KURTZ
ROLLIN A. BONNELL	JOHN H. DARNALL	ROBERT W. LAMSON
HAROLD O. BOYVEY	LYNN W. GRIMES	HARRY LINDBLOM
STANLEY G. BROWN	RAYMOND GALBRAITH	AARON MILLER
R. SHELDON BUTLER	VERNON S. HALL	JOHN MILLER
IVOK D. BUTLER	EDWIN HILL	HOLLOWAY SMITH
LINDUS L. CAULUM	CLAIR V. GROOMS	MAXWELL I. STAVER
IRVING L. CHRISTENSEN	HARRY L. HOAK	PAUL THOMPSON
PAUL D. DALE	ARTHUR L. HOLDING	WALTER WEISS
	FREDERICK J. KLING	WALTER WICKS

The AA Fraternity is an organization of the athletes of Iowa State who have won at least one major A in varsity athletic competition. Men having a major A are eligible to election to membership. The purpose of the organization is to promote an athletic spirit on the campus and exert an influence toward the success of Iowa State teams in all lines of sport.



TOP ROW, left to right: Donald R. Ball, Arthur T. Thompson, Ivor D. Butler, Wallace E. Barron, Clifford E. Jones, Walter F. Buehholz, Russell C. Willey.
 SECOND ROW, left to right: Everett J. Weigle, Buren J. Smith, Gilbert T. Rogers, Edwin D. Seabury, Howard W. Mathews, Ted E. Simpson, Gilbert K. Keefer, Fred E. Boeckh.
 THIRD ROW, left to right: Wayne W. Lacock, Don W. Johnson, William M. Darbyshire, Robert L. Stilson, Maurice Hansen, Donald P. Gerling, Clifton Goodlett.
 FOURTH ROW, left to right: Paul R. Henson, Louis J. Thompson, Russell R. Wood, Gerald A. Lineweaver, Elgin A. Johnson, Jim C. McGlade, John L. Thorngren, Einer Fabricius.

Alpha Zeta

HONORARY AGRICULTURAL



OFFICERS

TED S. BESH	<i>Chancellor</i>	LOUIS J. THOMPSON	<i>Treasurer</i>
PAUL R. HENSON	<i>Censor</i>	GILBERT T. KEEFER	<i>Chronicles</i>
EDWIN D. SEABURY	<i>Scribe</i>	GERALD A. LINEWEAVER	<i>Chancellor</i>

MEMBERS IN FACULTY

DEAN C. F. CURTISS

H. H. KILDER	C. L. HOLMES	L. C. BURNETT	H. W. RITCHEY	H. L. EICHLING
A. L. ANDERSON	H. M. HAMLIN	C. S. DORCHESTER	KENNETH POST	A. W. RUDNICK
A. B. CAINE	W. F. CRAMER	J. C. ELREDGE	E. C. VOLZ	E. L. QUAIFF
C. C. CULBERTSON	H. M. BYRAM	PAUL EMERSON	H. L. LANTZ	E. F. GRAFF
FORUYCK ELY	J. B. DAVIDSON	E. W. GAUMNITZ	T. J. MANEY	MURL McDONALD
J. M. EYVARD	F. C. FENTON	R. O. STORICK	B. S. PICKETT	BURTON ODERKIRK
M. D. HELSER	M. MORTENSEN	B. J. FIRKINS	SAMUEL MERRILL	W. H. STACY
W. F. LA GRANGE	B. W. HAMMER	H. D. HUGHES	MAX HARDY	P. C. TAFF
JOHN SHAW	C. A. IVERSON	J. L. ROBINSON	H. A. BITTENBENDER	C. H. THOMPSON
EARL WEAVER	R. B. LOCKE	F. S. WILKINS	J. C. CUNNINGHAM	R. L. WATKINS
C. F. BASSETT	W. H. STEVENSON	G. B. McDONALD	R. K. BLISS	FLOYD ARNOLD
C. A. BURGE	T. H. BENTON	W. V. LAMBERT	I. T. BODE	W. D. TERMOULES
P. S. SHEARER	P. E. BROWN	E. W. LINDSTROM	F. G. CHURCHILL	

GRADUATE MEMBERS

R. M. CONGER	EUGENE HARMS	RAY SMITH	HUGO NELSON
J. A. EARLEY	STEPHEN JONES	B. H. THIBODEAUX	

ACTIVE MEMBERS

DONALD K. BALL	W. M. DARBYSHIRE	DON W. JOHNSON	JIM C. MCGLADE	A. T. THOMPSON
WALLACE E. BARRON	EINER FABRICIUS	ELGIN A. JOHNSON	E. C. ROGERS	L. I. THOMPSON
FRED E. BOECKH	DONALD G. GERLING	C. E. JONES	E. D. SEABURY	J. L. THORNGREN
W. F. BUEHOLTZ	CLIFTON GOODLETT	G. K. KEEFER	TED E. SIMPSON	E. J. WEIGLE
IVOR D. BUTLER	MAURICE HANSEN	WAYNE W. LACOCK	BUREN J. SMITH	R. C. WILLEY
ELLIS B. CLOUGH	PAUL R. HENSON	G. A. LINEWEAVER	R. L. STILSON	RUSSELL R. WOOD
		H. W. MATHEWS		



TOP ROW, left to right: H. Black, C. Dow, F. McDonald, F. Welsh, T. Peddie, R. Bowie, L. Judisch, D. Clark.
 SECOND ROW, left to right: G. Ensign, R. Stillson, W. Bowie, V. Lau, C. Ebert, H. Stahl, R. DeBower, E. Erion.
 THIRD ROW, left to right: M. Craig, H. Newhard, D. Irwin, H. R. McMahon, H. Tarr, M. Moser, C. McDonald, V. Alexander.
 FOURTH ROW, left to right: R. Cram, H. Rawson, C. P. Hendrickson, J. Strobehn, H. Golden, D. G. Moore, D. Acheson, C. Browall.

The Bomb Key



MEMBERS

MAJOR AWARD

Editorial

D. ACHESON	E. F. ERION
E. V. ALEXANDER	V. LAU
B. BARKER	F. McDONALD
H. BLACK	T. PEDDIE
R. CRAM	J. STROBEHN
C. DOW	F. WELSH

MINOR AWARD

Editorial

R. BOWIE	J. KUEHL
C. BROWALL	M. MARNETTE
M. CRAIG	C. McDONALD
R. DEBOWER	M. MOSER
G. ENSIGN	H. NEWHARD
H. GOLDEN	R. STILLSON
D. IRWIN	

MAJOR AWARD

Business

C. P. HENDRICKSON	H. McMAHON
L. JUDISCH	H. RAWSON
R. LUNDGREN	

MINOR AWARD

Business

W. BOWIE	D. G. MOORE
D. CLARK	H. STAHL
E. C. EBERT	H. TARR

Only those who have served can appreciate the effort, the tiring exactness of accuracy, the hours spent in interviews, writing and matters of compilation, expended by a loyal staff, with the underlying motive, and that alone, of producing for the student body and faculty a salient, consistent year book por-

traying to the fullest extent possible the spirit and life of Iowa State College.

It is to this group who for the past year have given most generously of their time and abilities for the producing of the annual that the Bomb Board awards their recognition for service—The Bomb Key.



TOP ROW, left to right: Bowman, Mersch, Malone, Wolfe, Hill, Marsden.
 FRONT ROW, left to right: Thornburg, Thompson, Anderson, Ferreby, Barron, Thorngren.

Cardinal Key



OFFICERS

WALLACE E. BARRON	_____	<i>President</i>
JOHN THORNGREN	_____	<i>Vice-President</i>
QUINCY THORNBURG	_____	<i>Secretary</i>
LOUIS I. THOMPSON	_____	<i>Treasurer</i>

HONORARY MEMBERS

DEAN CURTIS	DEAN BEYER	VICE-DEAN KILDEE
DEAN MARSTON	DEAN FOSTER	O. H. CESSNA
DEAN BUCHANAN	DEAN STANGE	HERMAN KNAPP

ACTIVE MEMBERS

WALLACE E. BARRON	LOUIS MERSCH	QUINCY THORNBURG
WILLIAM FERREBY	LOUIS I. THOMPSON	JOHN THORNGREN

Cardinal Key was organized as a senior honorary society for Iowa State men. It was founded to recognize such qualities as service to Iowa State, character, leadership and scholarship among Iowa State men, and to reward their merit by this honorary distinction.

Cardinal Key men are chosen in the spring and are tapped at the annual Veishea celebration.



Left to right: Wilcox, Barron, Vreeland, Schindel, Fabricius.

Delta Sigma Rho

HONORARY FORENSIC



OFFICERS

JOHN S. VREELAND	President
E. FABRICIUS	Vice-President
LOREN M. SCHINDEL	Sec.-Treas.

MEMBERS IN FACULTY

R. K. BLISS	MURL McDONALD	W. H. STACY
C. S. DORCHESTER	L. J. MURPHY	P. C. TAFF
E. F. GRAFF	E. L. QUAIFF	A. G. WOOLFRIES
FLORENCE McCOMB	HAROLD T. ROSS	

ACTIVE MEMBERS

WALLACE E. BARRON	RAY MONOHAN	JOHN S. VREELAND
E. FABRICIUS	LOREN M. SCHINDEL	WALTER W. WILCOX

Delta Sigma Rho was organized at Northwestern University in 1906 and at present it has sixty-two chapters. The Iowa State Chapter was organized in 1909 and has been active in advancing sincere and efficient public speaking. Membership is restricted to those who have participated in at least one inter-collegiate debate and who have qualities of outstanding leadership and ability.



TOP ROW, left to right: Greenwald, Jessen, Lundeen, Smith, Burgess, Richardson, Dale.
 SECOND ROW, left to right: Stark, Hill, Curvin, Raasch, Novak, Eppard, Lang.
 THIRD ROW, left to right: Pendleton, Handorf, Bonneson, Marihart, Jensen, Williamson, Holstein.

Eta Kappa Nu

HONORARY ELECTRICAL ENGINEERING



OFFICERS

- | | |
|-----------------------|--------------------------------|
| CLARENCE H. MAKIHART | <i>President</i> |
| RAYMOND H. WILLIAMSON | <i>Vice-President</i> |
| WM. H. CURVIN | <i>Recording Secretary</i> |
| ROBERT LUNDEEN | <i>Corresponding Secretary</i> |
| W. H. STARK | <i>Treasurer</i> |
| OLE HILL | <i>Associate Bridge Editor</i> |
| JOHN PENDLETON | <i>Sergeant-at-Arms</i> |

MEMBERS IN FACULTY

- | | |
|-------------|---------------|
| F. A. FISH | M. L. JONES |
| F. D. PAINE | V. P. HESSLER |

ACTIVE MEMBERS

- | | | |
|----------------------|-------------------|---------------------|
| CLARENCE H. MAKIHART | ELMER J. BONNESON | MARIAN L. BURGESS |
| RAYMOND WILLIAMSON | LAWRENCE HOLSTEIN | LOUIS A. RICHARDSON |
| CHARLES S. LANG | OLE A. HILL | PAUL D. DALE |
| WENDELL STARK | ELMER RAASCH | DEFOREST A. SMITH |
| WILLIAM H. CURVIN | CLYDE EPPARD | HENRY JESSEN |
| JOHN PENDLETON | HANS GREENWALD | LOUIS C. NOVAK |
| HOWARD H. HANDORF | ROBERT LUNDEEN | RICHARD JENSON |

Eta Kappa Nu is the honorary fraternity of Electrical Engineering. The organization was founded at the University of Illinois in 1904. The Nu chapter was installed at Iowa State College in 1916. The organization was founded for closer cooperation among the students and others in the profession, who by their attainments in college or in practice manifest exceptional interest and marked ability in Electrical Engineering.



TOP ROW, left to right: Rabuck, King, Kennedy, Robinson, Dale.
 SECOND ROW, left to right: Sias, Mersch, Smith, Clark, Reck.
 THIRD ROW, left to right: Williams, Scofield, McDonough, Marnette, Thompson.

Independent Order of Green Goslings

HONORARY HUMOR



MEMBERS IN FACULTY

BLAIR CONVERSE

FRED E. FERGUSON

ACTIVE MEMBERS

COLIN KENNEDY

PAUL DALE

MARTIN LITTLE

STEPHEN McDONOUGH

LOUIS MERSCH

HAROLD KLINGAMAN

DON KING

JACK PENDLETON

YVONNE VONTREES

KENNETH MITCHELL

GLENN RABUCK

MARGARET MARNETTE

MARGARET SCOFIELD

ROGER STILSON

CLIFF ROBINSON

CARLETON SIAS

BUD WILLIAMS

DWIGHT CLARK

LOUIS I. THOMPSON

SAMUEL RECK

Founded at Iowa State in 1914 by a group of workers on the staff of the Green Gander. Its purpose is to promote humor and aid in the betterment of the humor magazine of Iowa State. It rewards faithful Green Gander workers with membership in the organization.



TOP ROW, left to right: E. R. McKee, Herbert Engelking, Kenneth Har.
 SECOND ROW, left to right: Wallace Barron, Francis Nuckolls, Phyllis Caul, Walter Wicks.

National Collegiate Players

HONORARY DRAMATIC



OFFICERS

WALTER WICKS	_____	<i>President</i>
FRANCIS NUCKOLLS	_____	<i>Vice-President</i>
FRANCIS JONES	_____	<i>Secretary</i>
KENNETH HAR	_____	<i>Treasurer</i>

MEMBERS IN FACULTY

MISS FREDRICA V. SHATTUCK	MISS FLORENCE McCOMB	MISS RUTH V. SHAW
MRS. LULU M. BRANDT	MRS. HELEN K. SCHILLETER	MR. EDD R. MCKEE

GRADUATE MEMBERS

HARRY PULVER	MARGARET SLOSS	PHYLLIS CAUL
--------------	----------------	--------------

ACTIVE MEMBERS

VIRGINIA ALEXANDER	KENNETH HAR	VERNA M. RADER
WALLACE BARRON	ROBERT H. INGALLS	BERYL SPINNEY
HERBERT ENGLEKING	FRANCIS JONES	WALTER WICKS
	FRANCIS NUCKOLLS	

The purpose of the National Collegiate Players is to affiliate closely the college groups which are working for the betterment of the drama in their own institutions and so to better amateur drama in America, to stand as a collegiate unit in all nation-wide dramatic movements, to raise dramatic standards and further dramatic activity in the community.

Members are chosen from both the cast and producing staff of the campus theatricals. Experience and excellence of the work are considered in selecting members.



TOP ROW, left to right: Harold Swanson, Robert Thompson, Leland Kelsey, DeForest Smith, Guy McFarland, Clifford Robinson.
 SECOND ROW, left to right: Paul Fee, Clarence Hemphill, John Kulp, Ralph Williams, Harold Jameson, Irvin Pau, A. N. Brumley.
 THIRD ROW, left to right: Donald George, John Carson, Edward Kennedy, Kenneth Bullis, Carl Gustafson, George Armstrong.
 FOURTH ROW, left to right: Harold Darnall, William Lomas, Vernon Hall, John Murphy, Carl Browall, Ralph Acklin, Loyd McKnight.

Pebul Fraternity

HONORARY SOCIAL



OFFICERS

Fall Quarter

WALTER WEISS _____ *President*
 ART HALLAND _____ *Vice-President*
 CARL BROWALL _____ *Sec.-Treas.*

Winter Quarter

JOHN A. MURPHY _____ *President*
 PAUL FEE _____ *Vice-President*
 DONALD GEORGE _____ *Sec.-Treas.*

MEMBER IN FACULTY

CHARLES HARTFORD, JR.

ACTIVE MEMBERS

R. L. ACKLIN	P. J. FEE	W. G. HARTFORD	J. H. PAIE
G. W. ARCHER	D. K. GEORGE	W. H. JAMESON	J. C. ROBINSON
G. W. ARMSTRONG	R. A. GROUT	H. D. JONES	D. L. SMITH
K. L. BULLIS	V. S. HALL	L. W. KELSEY	H. E. SWANSON
A. N. BRUMLEY	S. C. HAMILTON	J. W. KULP	A. R. THOMPSON
C. H. BROWALL	ART HALLAND	H. W. LOMAX	D. S. TRIPPLET
E. J. BAKER	H. L. HOEGH	G. E. MCFARLAND, JR.	B. C. WAGNER
E. H. BRYANT	C. R. GUSTAFSON	L. W. MCKNIGHT	R. W. WILLIAMS
J. W. CARSON	B. W. HOPKINS	L. E. MAREBACK	WALT. WEISS
J. H. DARNALL	C. R. HEMPHILL	J. A. MURPHY	

Honorary Social Fraternity. Pebul was founded in 1923 by a group of men under five feet eight inches in height for the purpose of fostering better fellowship among men of their stature. Members are chosen for their popularity and campus activities. To date there have been ninety-nine members of the organization.

Phi Kappa Phi

HONORARY SCHOLASTIC



OFFICERS

B. S. PICKETT	President
W. H. MEEKER	Vice-President
B. J. FIRKINS	Secretary
C. H. COVAULT	Treasurer
L. B. SCHMIDT	Historian

MEMBERS

T. R. AGG	G. E. DAVIS	C. L. HOLMES	B. S. PICKETT
W. A. AITKIN	GEO. DECKER	FLORENCE HOOPER	H. H. FLAGGE
O. A. ALBEN	S. H. DIETZ	J. A. HOPKINS	D. R. PORTER
L. G. ALLBAUGH	C. S. DORCHESTER	MARGARET HOUSE	H. E. PRIDE
A. L. ANDERSON	H. H. DUKES	H. D. HUGHES	W. R. RAYMOND
L. K. ARNOLD	E. E. ERLING	EDGAR HURD	MARIA ROBERTS
J. V. ATANASOFF	J. H. ELDREDGE	M. R. IRWIN	J. L. ROBINSON
A. L. BAKKE	ROMA ELMER	H. H. KILDEE	FRANCES KOHRBAUGH
E. A. BENBROOK	PAUL EMERSON	A. H. KIMBALL	E. D. ROSS
H. D. BERGMAN	M. A. EMMERSON	NIRA KLISE	J. R. SAGE
S. W. BEYER	A. T. ERWIN	HERMAN KNAPP	W. J. SCHLICK
R. K. BEISS	J. E. EVANS	NEALE KNOWLES	J. A. SCHMIDT
J. L. BOATMAN	J. M. EYVARD	W. H. LANCELOT	FREDRICA SHATTUCK
J. T. BODE	D. C. FABER	H. L. LANTZ	J. M. SHAW
A. E. BRANDT	F. E. FERGUSON	K. B. LOCKE	P. S. SHEAKER
IVA BRANDT	B. J. FIRKINS	ROY McCRACKEN	HELEN F. SMITH
LULU BRANDT	DENNIS FITZGERALD	C. W. McDONALD	J. E. SMITH
J. E. BRINDLEY	H. E. FLANDERS	C. C. MAJOR	S. N. SMITH
P. E. BROWN	LAURA FLYNN	S. H. McNUTT	L. B. SPINNEY
J. H. BUCHANAN	L. W. FORMAN	G. B. McDONALD	C. H. STANGE
R. E. BUCHANAN	RUTH FOUST	ANSON MARSTON	W. H. STEVENSON
L. C. BURNETT	A. H. FULLER	J. N. MARTIN	GERTRUDE SUNDERLIN
A. B. CAINE	E. L. FULMER	W. H. MEEKER	H. B. SWANSON
GRACE CAMPBELL	M. R. GOOD	I. E. MELIUS	O. R. SWEENEY
R. A. CAUGHEY	E. F. GOSS	E. M. MERVINE	D. D. TERMOHLEN
O. H. CRESSNA	W. F. GUARD	CORA MILLER	WINFRED TILDEN
O. W. CHAPMAN	J. E. GUTHRIE	PAUL MILLER	T. F. VANCE
A. W. CLYDE	MARGARET HAGGART	M. MORTENSEN	E. C. VOLZ
R. L. COCHRAN	B. W. HAMMER	L. J. MURPHY	ROY WATKINS
E. V. COLLINS	JOANNA HANSON	CHAS. MURRAY	EARL WEAVER
JULIA COLFITS	H. M. HARRIS	W. H. MURRAY	H. A. WEBBER
W. F. COOVER	ADA HAYDEN	P. MABEL NELSON	J. B. WENTZ
C. C. CULBERTSON	M. D. HELSER	BURT ODERKIRK	C. H. WERKMAN
C. F. CURTISS	E. R. HENSON	F. D. PAINE	F. S. WILKINS
MARIAN DANIELLS	V. P. HESSLER	L. H. PAMMEL	J. A. WILKINSON
J. B. DAVIDSON	R. M. HIXON		

Phi Kappa Phi was established to provide for an honor society dedicated to the unity and democracy of education open to honor students of all departments of American Universities and colleges. Its prime object is to emphasize scholarship, the character in the thought of college students, to hold fast to the original purpose for which institutions of learning were founded, and to stimulate mental achievement by the prize of membership.

Members are chosen from the upper one-fifth of the graduating class and from the graduate school upon departmental recommendations.

Phi Lambda Upsilon

HONORARY CHEMISTRY



OFFICERS

R. W. BORGESON	<i>President</i>
R. E. MEINTS	<i>Vice-President</i>
R. E. FOTHERGILL	<i>Secretary</i>
F. E. MOORE	<i>Treasurer</i>
H. E. FLANDERS	<i>Alumni Secretary</i>
DR. J. A. WILKINSON	<i>Councilor</i>

MEMBERS IN FACULTY

F. E. BROWN	O. R. SWEENEY
M. MORTENSON	H. A. WEBBER
J. A. WILKINSON	

GRADUATE MEMBERS

J. E. ADAMS	I. B. JOHNS
R. W. BORGESON	W. B. KING
E. R. COLLINS	R. E. MEINTS
H. E. FLANDERS	E. E. MOORE
R. L. FOSTER	E. M. ROLLER
R. E. FOTHERGILL	G. N. SEIDEL
C. D. FOULKE	H. O. SMITH
H. GORESLINE	S. B. SATWALAKAR
H. P. GUEST	F. SCHULZE
W. R. HARLAN	J. L. SCHNEIDER
C. E. HARTFORD	J. B. SHUMAKER
A. P. HOLSCHER	

UNDERGRADUATES

L. D. GOODHUE	VERNON WALLACE
H. L. JONES	D. D. WHEELER

Membership in Phi Lambda Upsilon is based on scholarship and personality. The purpose of the fraternity is to promote interest in Chemistry with emphasis on research.

Phi Lambda Upsilon sponsors a scholarship award to the highest ranking freshman in chemistry.



TOP ROW, left to right: Ruch, Ball, Bishel, Jones, Steeve.
 SECOND ROW, left to right: Groat, Stark, Morris, Mann, Stacy.
 THIRD ROW, left to right: Wentworth, MacRae, Berkey, Schindel, Tate.

Phi Mu Alpha, Sinfonia

HONORARY MUSICAL



OFFICERS

WM. E. BERKEY	President
LOREN M. SCHINDEL	Vice-President
RALPH BISHEL	Treasurer
C. ELDON JONES	Secretary
BRUCE PACKARD	Warden
WENDELL H. STARK	Historian

MEMBERS IN FACULTY

R. E. BUCHANAN	TOLBERT MACRAE
H. M. BYRAM	L. J. MURPHY
O. H. HAWLEY	D. R. PORTER
W. NORRIS WENTWORTH	

ACTIVE MEMBERS

Seniors

WM. E. BERKEY	DON F. STACY
RALPH BISHEL	WENDELL A. STARK
C. ELDON JONES	LOREN M. SCHINDEL
BRUCE PACKARD	WALTER K. STEEVE
REN E. RUCH	C. M. WILLIAMSON

Juniors

JOHN AMES	GEORGE MANN
DONALD BALL	NORMAN MORRIS
ROY GROUT	RUSSELL PRICE

ALFRED TATE

Founded in 1900 by Ossian E. Mills and a group of associates at the New England Conservatory of Music, Boston, Mass.

The local organization, Beta Mu, was founded by eight band members who were prominent in music. This local fraternity was installed as Alpha-Delta chapter of the national organization on December 12, 1922.

The purpose of the fraternity is to foster interest and activity in the musical organizations on the campus, and among students interested in music.



TOP ROW, left to right: Kelley, Crary, Elder, Montgomery, Warren, Murray, Rach.
 SECOND ROW, left to right: Burgess, Boyd, Baumhoefner, Kresger, Mullins, Harr, Gittins.
 THIRD ROW, left to right: Stilson, Fee, Beebe, McKnight, Swanson, Richardson, Johnson.
 FOURTH ROW, left to right: Dewell, Pohl, Myers, Wegener, Jordan, Martin, Stanton.

Pi Epsilon Pi

HONORARY PEP



OFFICERS

MARTIN F. JORDAN	_____	<i>President</i>
EDWARD C. WEGENER	_____	<i>Vice-President</i>
RALPH H. MARTIN	_____	<i>Secretary</i>
MAURICE MONTGOMERY	_____	<i>Treasurer</i>
RUNDELL KELLY	_____	<i>Sergeant-at-Arms</i>

MEMBERS IN FACULTY

PROF. F. E. BROWN	PROF. W. H. AITKEN
PROF. C. A. IVERSON	

ACTIVE MEMBERS

T. A. BESH	JOHN BURGESS	JOHN KULP
LEE ROSEBROOK	W. L. MILLER	PAUL MEON
J. H. STEWART	C. G. PARSONS	C. F. MURRAY
TED WEEKLY	PAUL GOESER	HAROLD SWANSON
C. J. McMURRIN	H. W. MATHEWS	JOHN C. BAUMHOEFNER
ROLLIN WARREN	L. W. MCKNIGHT	R. B. STILSON
EDWARD N. LEE	DON JOHNSON	D. A. DEWELL
ARCHIE POHL	DON ANDERSON	HENRY BUYSMAN
HARRY L. HOEGH	BUD WILLIAMS	KENNETH HARR
PAUL KREAGER	ED C. WEGENER	THOMAS GITTINS
PERCY JOHNSON	J. S. CRARY	R. H. ELLERMAN
JOHN BOYD	R. W. KELLY	JOHN THURBERK
MARTIN F. JORDAN	G. G. MEYERS	RALPH RICHARDSON
H. BEEBE	RALPH MARTIN	CLARENCE R. ELDER
CLARK BRIGHT	D. K. GEORGE	MAURICE MONTGOMERY
	PAUL FEE	



TOP ROW, left to right: Keefer, Thorngren, Bishel, Davis, Davis, Giddens.
 SECOND ROW, left to right: Conner, Moser, Kirkman, Johnson, Kirchoff, Fitzsimmons.
 THIRD ROW, left to right: McKnight, Ross, Thurber, Barron, Shepard, Rosenau.

Pi Gamma Mu

HONORARY SOCIAL SCIENCE



MEMBERS IN FACULTY

C. L. HOLMES
 MRS. MINNIE E. ALLEN
 LEROY D. BENEDICT
 KNUTE BJORKA
 JOHN E. BRINDLEY
 THOS. L. COOK
 DENNIS A. FITZGERALD
 GEORGE M. FULLER
 PAUL H. GIDDENS
 W. L. HARTER

JOHN P. HIMMEL
 ELIZABETH HOYT
 MRS. J. F. KIRKMAN
 ADRIAN H. LINDSEY
 T. W. MANNING
 MRS. MADGE MCGLADE
 ALBERT MIGHELL
 PAUL L. MILLER
 V. A. MOODY
 FRANK ROBOTKA

EARLE D. ROSS
 G. W. RUTHERFORD
 L. B. SCHMIDT
 GEOFFREY S. SHEPARD
 C. R. F. SMITH
 R. E. STEWART
 SAMUEL H. THOMPSON
 GEORGE H. VONTUNGELN
 GRACE M. ZORBAUGH

GRADUATE MEMBERS

RONALD C. BENTLEY

ELWOOD JOHNSON

LLOYD B. ROSENAU

UNDER-GRADUATE MEMBERS

WALLACE BARRON
 RALPH BISHEL
 WINIFRED CONNER
 JAMES H. DAVIS

JOHN H. DAVIS
 CLEO FITZSIMMONS
 MARIAN HAGEN
 GILBERT T. KEEFER
 ALICE KIRCHOFF

LLOYD MCKNIGHT
 E. B. SHOEMAKER
 JOHN L. THORNGREN
 JOHN L. THURBER



TOP ROW, left to right: Vreeland, Wheeler, Devine, Robinson, Bowie, Kendall, Goodhue.
 SECOND ROW, left to right: Brandner, Black, Daniels, Walker, Catlin, Cox, Jones.
 THIRD ROW, left to right: Smith, Barr, Colpitts, Roberts, Cherveney, Fish, Berg, Barr.
 FOURTH ROW, left to right: Dyrt, Smith, Meints, Anderson, Leermakers, McCracken, Atanasoff.

Pi Mu Epsilon

HONORARY MATHEMATICAL



OFFICERS

ERNEST W. ANDERSON	<i>Director</i>
FRANCES FISH	<i>Vice-Director</i>
GLEN T. MILLER	<i>Secretary</i>
HAROLD L. JONES	<i>Treasurer</i>
FLORENCE A. CATLIN	<i>Librarian</i>

MEMBERS IN FACULTY

J. V. ATANASOFF	DR. JULIA T. COLPITTS	W. H. JENNINGS, JR.	HELEN F. SMITH
F. A. BRANDNER	PROF. MARIAN E. DANIELLS	I. B. JOHNS	DEAN MARIA M. ROBERTS
FLORENCE A. CATLIN	DR. RACHEL EDGAR	EARL C. MCCRACKEN	DR. P. G. ROBINSON
	DR. D. I. HOLL	DR. E. R. SMITH	

GRADUATE MEMBERS

ERNEST W. ANDERSON	A. P. HOELSCHER	R. E. MEINTS	MRS. E. E. MOORE
P. A. DEVINE	CLARENCE W. KENDALL	GLEN T. MILLER	

ACTIVE MEMBERS

<i>Seniors</i>			
VERA BERG	L. F. DYTERT	GRACE HUDSON	JOHN S. VREELAND
EDNA CHERVENY	FRANCES FISH	HAROLD L. JONES	DANIEL D. WHEELER
	E. D. GOODHUE	HENRY A. LEERMAKERS	
<i>Juniors</i>			
FLORENCE BARR	HENRY M. BLACK	GERTRUDE M. COX	EVELYN WALKER
MILDRED BARR	ROBERT M. BOWIE	ARTHUR W. DAVIS	

Pi Mu Epsilon, Mathematical Fraternity was founded at Syracuse, N. Y., in 1914, by Prof. E. D. Roe on May 25 of that year. It is a fraternity based only upon interest and achievement in Mathematics.

The local chapter was installed on April 25, 1923, and now has eighty-five active and Alumni members. The membership is numbered from students of Engineering, Chemistry, and Physics, as well as Mathematics.



TOP ROW, left to right: A. Eschbach, N. Chicken, L. Hummel, I. Butler, T. Peddie, J. Blythe.
 SECOND ROW, left to right: R. Burtner, D. Caswell, R. Law, C. E. Daubert, C. F. Lockwood,
 J. B. Wingert.
 THIRD ROW, left to right: A. Pohl, W. Wicks, J. R. Wright, T. N. Metcalf, G. M. Williams, L. C. Lyles

Porpoise Club

HONORARY SWIMMING FRATERNITY



OFFICERS

JOHN R. WRIGHT _____ *President*
 RUSSELL LAW _____ *Vice-President*
 JOHN B. WINGERT _____ *Sec.-Treas.*

MEMBERS IN FACULTY

C. E. DAUBERT T. N. METCALF

HONORARY MEMBERS

COMMODORE LONGFELLOW
 F. C. MILLS
 BUCK SAMIPSON

VIRGINIA ALEXANDER
 MARY BEYER
 CECELIA CORNIELSON

MARGARET THURER
 FRANCES REYNOLDS
 INEZ SCHULTZ

ACTIVE MEMBERS

A. H. ESCHBACH
 J. W. BLATHIE
 ROBERT BURTNER
 IVAN D. BUTLER
 ROBERT S. BUTLER
 DON L. CASWELL
 NEIL CHICKEN

H. F. DAWE
 LYNN F. HUMMEL
 RUSSELL LAW
 CARROLL F. LOCKWOOD
 LEONARD C. LYLES
 THOMAS H. PEDDIE
 ARCHIE POHL

HOWARD E. POHL
 MAYNARD J. SMITH
 WALTER WICKS
 GEORGE M. WILLIAMS
 JOHN B. WINGERT
 JOHN R. WRIGHT

The Porpoise Club of Iowa State College, was organized in 1921 in response to the need for some means of promoting swimming activities. Since their organization the Club has contributed materially to the growth of swimming into a major sport at Iowa State, and under the influence of the swimming coach, C. E. Daubert, they have promoted the development of the Red Cross Live Saving Corps.

Membership is limited to those who show outstanding ability and an active interest in swimming. College women and others, of marked prominence or interest in swimming, may be admitted as honorary members.



TOP ROW, left to right: R. Caldwell, J. Hull, W. M. Hill, C. C. Samuelson, L. H. Mitchell, S. C. Hamilton
 SECOND ROW, left to right: R. Ellerman, W. C. Ohlsen, L. Caulum, L. P. Staman, Wm Berkey,
 K. C. Har, A. Sigwalt
 THIRD ROW, left to right: H. H. Handorf, O. Hill, H. D. Bernd, N. S. Thomas, K. L. Cram,
 R. A. Bonnell.

Scabbard and Blade

HONORARY MILITARY



OFFICERS

<i>Fall Quarter</i>		<i>Winter Quarter</i>	
N. S. THOMAS	<i>Captain</i>	N. S. THOMAS	<i>Captain</i>
MURRAY C. GAUTSCH	<i>1st Lieutenant</i>	S. C. HAMILTON	<i>1st Lieutenant</i>
K. C. HAR	<i>2nd Lieutenant</i>	K. C. HAR	<i>2nd Lieutenant</i>
H. F. ENGELKING	<i>1st Sergeant</i>	K. L. CRAM	<i>1st Sergeant</i>

HONORARY MEMBERS

DEAN S. W. BEVER
 HERMAN KNAPP

DEAN MARSTON
 DEAN BUCHANAN

MEMBERS IN FACULTY

MAJOR JOHN E. MORT	CAPT. HARPER	LIEUT. PECKINPAUGH	LIEUT. JONES
CAPT. R. CAMPBELL	CAPT. HIRSCH	LIEUT. BOATNER	LIEUT. LYLE
CAPT. R. L. BURNELL	CAPT. DIXON	LIEUT. HANNIS	

GRADUATE MEMBERS

ROBT. BUTLER	W. M. HILL	C. J. SCHWARZER	L. K. THOMPSON
L. CAULUM	C. D. LEE	H. SINNARD	H. H. HANDORF
	E. J. MURPHY	N. S. THOMAS	

ACTIVE MEMBERS

H. D. BERND	R. ELLERMAN	O. HILL	L. P. STAMAN
WM. BERKEY	H. F. ENGELKING	H. D. JONES	L. H. MITCHELL
R. R. CALDWELL	K. C. HAR	C. C. SAMUELSON	J. HULL
R. L. CRAM	S. C. HAMILTON	O. THORNBURG	W. C. OHLSEN
	M. HELD	A. SIGWALT	

Scabbard and Blade, a National Honorary military fraternity, was founded in 1905 at University of Wisconsin. In these past twenty-three years, it has grown until now it includes over sixty chapters in practically every state in the union. The local chapter became national in 1915 and has seen active service since that time. Membership is restricted to those men taking Advanced Mil-

itary and who have shown exceptional qualities of leadership and command so necessary to a successful officer. The purpose, as stated in the preamble of the Constitution, is to develop those qualities which go to make good efficient officers, and above all, citizens who can take their rightful place in the affairs of the community in which they may reside.



TOP ROW, left to right: Byram, Morgan, Sharp, Ryan, Hill.
SECOND ROW, left to right: Barker, Sather, Cramer, Millard, Masters, Hamlin.

Sigma Alpha

HONORARY VOCATIONAL EDUCATION



OFFICERS

Fall Quarter

E. E. MAYHEW	_____	<i>President</i>
R. W. HILL	_____	<i>Vice-President</i>
P. A. MILLARD	_____	<i>Sec.-Treas.</i>

Winter Quarter

P. A. MILLARD	_____	<i>President</i>
A. J. RYAN	_____	<i>Vice-President</i>
F. M. MASTERS	_____	<i>Sec.-Treas.</i>

MEMBERS IN FACULTY

H. M. BYRAM	S. S. SUTHERLAND	H. M. HAMLIN
P. I. BARKER	A. A. SATHER	W. H. LANCELOT
B. MORGAN	W. F. CRAMER	H. B. SWANSON
	M. A. SHARP	

GRADUATE MEMBER

FREDERIC N. MASTERS

ACTIVE MEMBERS

ALLAN J. RYAN	PERCY A. MILLARD	RALPH W. HILL
---------------	------------------	---------------

Sigma Alpha was organized at Iowa State College in the Spring of 1926. The major purpose of the organization is to further the cause of better agriculture on the farms of the state to the end that 100 per cent of the farmers will farm scientifically. The minor purposes are: to increase the prestige of agricultural education among members of the teaching profession, to promote closer cooperation between those engaged in agriculture work in the field and those in college, and to

impress on agriculture education students the extreme importance of the departmental club.

There are two groups of members: resident, and field. Resident members are just what the name implies, and field members are those who are in the field furthering the cause of scientific agriculture.

Membership is based primarily on service and secondarily on leadership and scholarship.



TOP ROW, left to right: McMahon, Kennedy, Oldham, Holmes, McKee, A. Thompson.
 SECOND ROW, left to right: Winfrey, Smith, Converse, Charles, Reck, Dorr, Ferguson.
 THIRD ROW, left to right: Ferreby, L. Thompson, Dodds, McDonough, Ferguson, Lommis, Lineweaver.

Sigma Delta Chi

INTERNATIONAL PROFESSIONAL JOURNALISTIC FRATERNITY



MEMBERS IN FACULTY

BLAIR CONVERSE	EDD MCKEE
C. R. F. SMITH	H. R. MELDRUM
W. K. CHARLES	H. E. PRIDE
FRED FERGUSON	JOHN EYVARD
J. S. DODDS	W. E. HOLMES
ROBLEY WINFREY	

ACTIVE MEMBERS

LOUIS MERSCH	ALLAN LOOMIS
COLIN KENNEDY	FRED CROWELL
LOUIS I. THOMPSON	GERALD LINEWEAVER
STEPHEN McDONOUGH	ARTHUR THOMPSON
WILLIAM FERREBY	EDWIN DEAN
LOREN DONELSON	HARRY McMAHON
SAMUEL RECK	FRANKLIN FERGUSON
CARL DORR	WALTER OLDHAM

Sigma Delta Chi is an international fraternity of men whose intent and life work is journalism. It was founded at DePauw University in 1909 and now has 40 chapters. Its members are chosen from students who have signified their intention of going into journalism after graduation. The Iowa State Chapter carries on the Gridiron banquet each spring, awards cups for the best news story and editorial in country newspapers of Iowa, awards banners to the Iowa college papers having the best front-page makeup, and recognizes the outstanding journalist of the campus each year by presenting him with a gold watch.

Sigma Delta Epsilon

GRADUATE WOMEN'S SCIENTIFIC FRATERNITY



OFFICERS

HELEN SMITH	President
CHARLOTTE KING	Vice-President
AMY LEVESCONTE	Secretary
LAURA FLYNN	Treasurer

MEMBERS

FLORENCE A. CATLIN	CHARLOTTE KING
JULIA T. COLPITTS	AMY M. LEVESCONTE
MATTIE CREIGHTON	BELLE LOWE
MARIAN E. DANIELS	MARTHA M. MCKELVEY
RACHEL N. EDGAR	LAURA McLAUGHLIN
ROMA C. ELMER	MARJORIE MOORE
ANNIE W. FLEMING	NELLIE NAVLOR
LAURA M. FLYNN	MABEL P. NELSON
MARGARET FURRY	MARIA M. ROBERTS
MAUD GILCHRIST	PHOEBE SHERMAN
MARIAN GRIFFITH	IDA M. SHILLING
CATHERINE HARRIS	MARGARET M. SLOSS
ADA HAYDEN	DR. ERMA SMITH
GERTRUDE HERR	HELEN F. SMITH
LUCILE HORTON	GERTRUDE SUNDERLIN
MARGARET HOUSE	MRS. VIDA WENTZ
MARY F. HOWE	ANELLA WIEBEN

This organization was founded at Cornell University in 1921. The chapter at Ames was installed in 1925. In addition to these two chapters, there are now chapters in New York City and the following Universities: Wisconsin, Missouri, Illinois, Chicago, Brown, Ohio and Nebraska.

The object of this organization, as stated in the constitution is to further interest in science, to provide a society for the recognition of women in science and to bring them together in fraternal relationship. Members are chosen from faculty and graduate students who are doing research work in science.



TOP ROW, left to right: Edwin Dean, Rodney Fox, J. M. Thurber, Paul Kreager, Maurice Hanson,
 SECOND ROW, left to right: Lloyd McKnight, Kent Pellet, A. B. Noble, J. H. Atkinson, Harry Bryson,
 Donald Beyers, Laurence Jones.
 THIRD ROW, left to right: Alfred Tate, Lee Rosebrook, John Thurber, Ralph Scherr, Byron Meyer,
 Paul Hefferman.

Sigma Upsilon

HONORARY LITERARY FRATERNITY



OFFICERS

JOHN N. THURBER _____ *President*
 KENT PELLET _____ *Sec.-Treas.*

MEMBERS IN FACULTY

J. H. ATKINSON	CLARENCE M. MITCHELL
S. W. BEVER	A. B. NOBLE
BLAIR CONVERSE	W. R. RAYMOND
FRED W. LORCH	J. M. THURBER

ACTIVE MEMBERS

Seniors

LOREN DONELSON	KENT PELLET
MAURICE HANSON	EDWARD ROBINSON
PAUL KREAGER	LEE ROSEBROOK
LLOYD MCKNIGHT	JOHN N. THURBER

Juniors

GEORGE BEAL	PAUL M. HEFFERNAN
WALTER BUCHHOLTZ	ELMER KLEIK
EDWIN DEAN	BYRON MEYER
EDWIN HEACOX	RALPH SCHERR

Sophomores

DONALD J. BYERS	FRANKLIN FERGUSON
HARRY LEE BRYSON	LAURENCE JONES
RODNEY FOX	ALFRED TATE

Sigma Upsilon was founded by a union of four similar organizations in four different universities: University of the South, Vanderbilt, Randolph-Macon College, University of Georgia. It has about forty chapters well distributed over the country. Kappa Lambda Alpha chapter was formed as a local on the Iowa State Campus in 1924. It

sponsored the publication of the first volume of the "Ames Narratives." Membership is restricted to students who have completed their composition work, who show outstanding interest and ability in writing, high scholarship, as well as having good personal characteristics.



TOP ROW, left to right: Paustian, Jones, Stark, Ferreby, Larsen, Burgess, Willis.
 SECOND ROW, left to right: Laird, Wheeler, Marihart, Smith, Engelking, Montgomery, Lundeen, Cray.
 THIRD ROW, left to right: Loomis, Martin, Curvin, Leermakers, Williamson, Handorf, Becker.

Tau Beta Pi

NATIONAL HONORARY ENGINEERING ASSOCIATION



OFFICERS

HENRY A. LEERMAKERS	<i>President</i>	CLARENCE H. MARIHART	<i>Treasurer</i>
LEROY JONES	<i>Vice-President</i>	PROF. W. H. MEEKER (Faculty)	
EDWARD A. WILLIS	<i>Corresponding Secretary</i>	DEFOREST A. SMITH	<i>Cataloguer</i>
WILLIAM H. CURVIN	<i>Recording Secretary</i>	PROF. L. O. STEWART (Faculty)	

MEMBERS IN FACULTY

T. R. AGG	J. S. DODDS	MERRILL GOOD	W. H. MEEKER	W. J. SCHLICK
S. W. BEYER	E. E. EBLING	V. P. HESSLER	K. A. MOYER	M. G. SPANGLER
A. E. BRANDT	D. C. FABER	J. G. HUMMEL	L. J. MURPHY	L. B. SPINNEY
O. A. BROWN	E. A. FISH	FRANK KEREEKES	R. A. NORMAN	L. O. STEWART
M. P. CLEGHORN	W. L. FOSTER	A. H. KIMBALL	F. D. PAINE	O. R. SWEENEY
J. C. CUNNINGHAM	A. H. FULLER	F. E. KLOTZ	H. E. PRIDE	B. S. WILLIS
J. B. DAVIDSON	HENRY GIESE	ANSON MARSTON	J. R. SAGE	

GRADUATE MEMBERS

R. E. FOTHERGILL	J. H. TOULOUSE
D. H. MATTERN	CHARLES H. YOHE

ACTIVE MEMBERS

Seniors

THOMAS A. BECKER	WILLIAM E. FERREBY	ALLEN W. LOOMIS	DEFOREST A. SMITH
ELMER J. BONNESON	HOWARD H. HANDORF	ROBERT K. LUNDEEN	WENDELL H. STARK
MARIAN L. BURGESS	LEROY JONES	CLARENCE H. MARIHART	DANIEL D. WHEELER
JOHN S. CRAY	BURTON F. LAIRD	RALPH H. MARTIN	WILLIAM C. WICHMAN
WILLIAM H. CURVIN	ELMER J. LARSEN	MAURICE MONTGOMERY	ALVIN E. WILLADSEN
HERBERT F. ENGELKING	HENRY A. LEERMAKERS	RAYMOND G. PAUSTIAN	RAYMOND H. WILLIAMSON
			EDWARD A. WILLIS

Tau Beta Pi was founded at Lehigh University in 1885 to mark in a fitting manner those who have conferred honor upon their Alma Mater by a high grade of scholarship as undergraduates or by their attainments as

alumni. Members are chosen for their scholarship, activities on the campus, and personality. At the present time the Association has 53 chapters with over 15,000 members.



TOP ROW, left to right: Irvine, Johnson, Paterson, I. Moore, Benson, Lumrig, Andrews, Ficks.
 SECOND ROW, left to right: Leiser, Hull, Coomer, Weber, D. Moore, Tate, Bernd, Radabaugh.
 THIRD ROW, left to right: Wolfe, Fischer, Nelson, Woods, Treadwell, Rawson, Thorgren, Fero.

T. L. B. Fraternity



OFFICERS

Fall Quarter

FISCHER	President
FICKES	Vice-President
RAWSON	Secretary
TREADWELL	Treasurer

Winter Quarter

TREADWELL	President
LAMSON	Vice-President
WOODS	Secretary
IRVINE	Treasurer

MEMBERS IN FACULTY

I. K. THOMPSON	H. SINNARD
----------------	------------

ACTIVE MEMBERS

Seniors

E. BONNESON	D. MOORE	J. THORNGREN
K. MITCHELL	D. BERND	R. LAMSON
E. JOHNSON	K. FISCHER	R. TARBELL
R. PATERSON	M. NELSON	B. BUTLER
D. BENSON	R. TREADWELL	G. GRAHAM
W. ANDREWS	R. WOODS	P. SLAGEL

Juniors

G. IRVINE	V. HULL	R. FERRO
H. RAWSON	E. COOMER	L. LESSENICH
G. LEISER	R. WEBER	K. HOLMES

Sophomores

I. MOORE	R. FICKES	J. WOLFE
R. LUMRIG	A. TATE	R. COATSWORTH
	J. RADABAUGH	

Founded in 1900 for the purpose of promoting fellowship among thirteen fraternities. The members are elected from the upper classes on a basis of social ability and height. They must be six feet tall, active and well liked on the campus.





General
Organizations



TOP ROW, left to right: Hard, Peters, Harter, Herriot, Stewart, Owen, Himmel.
 SECOND ROW, left to right: Morgan, Bjorak, Berquist, Simpson, Peterson, Thorngren, Bryant,
 Weiss, Mundt.
 THIRD ROW, left to right: Barron, Slemmons, Swanson, Holland, Thomas, Shepard, Hopkin, Peterson.

Agriculture Economics Club

OFFICERS

WALTER WEISS _____ *President*
 ARTHUR HALLAND _____ *Vice-President*
 R. N. BERGQUIST _____ *Sec.-Treas.*

MEMBERS IN FACULTY

All members of the faculty in the Agriculture Economic Division of Iowa State College.

GRADUATE MEMBERS

All graduate students in Agriculture Economics.

ACTIVE MEMBERS

All students enrolled in Agriculture Economics are members of the club.

The purpose of the organization is to foster the work and good will of the Agriculture Economics Department of Iowa State College.



TOP ROW, left to right: Giese, Fenton, Virtoe, Mitchell, Jessen, Long, Guthrie, Tarbell, Schoeneman, Meyer, Vilmon, Sharp, Sutherland.
 SECOND ROW, left to right: Ayres, Louthan, Limmens, Carter, Sprague, McLain, Stelson, Johnaton, Hudson, Brouse, Davidson.

Iowa State College Branch American Society of Agricultural Engineers

OFFICERS

MARVIN L. McLAIN _____ *President*
 ROBERT TARBELL _____ *Vice-President*
 DAVID SPRAGUE _____ *Sec.-Treas.*

The American Society of Agricultural Engineers is the National organization representing the Agricultural Engineering profession. Its purpose is to promote intercourse among engineers in its field, and to encourage research and development in the fields of farm power and machinery, farm structures and sanitation, land reclamation, and education. The society was organized at the University of Wisconsin in 1907. Iowa State has been a pioneer and long recognized as leader in this field, and has always had an active part in the National Organization. The society maintains student branches in schools where professional instruction in agricultural engineering is offered. The Iowa State student branch carries on its meetings in connection with junior and senior seminar and sponsors many divisional activities, as well as the interests of the parent society. A monthly magazine, namely, "Agricultural Engineering," is the official publication of the society.



TOP ROW, left to right: M. C. Gautsch, G. Johnson, K. D. Gould, Prof. D. A. Multon, G. H. Wormboudt, R. Lucders, R. B. Holst, E. J. McCarthy, C. B. Currie, D. D. Wheeler.
 SECOND ROW, left to right: R. K. Cole, H. E. Hoffa, W. F. Fischer, T. Haulon, J. W. Hull, E. P. Lohmann, L. R. King, P. E. Thornton, J. H. Lippold.
 THIRD ROW, left to right: W. L. Kenagy, R. H. Martin, W. W. Flynn, O. A. Roemer, P. J. Slegal, R. L. Lynch, D. J. Cherry, G. R. Kiser.

Iowa State College Student Branch of the American Ceramic Society

The organization was founded during a convention of the National Brick Manufacturers' Association in 1898. It was founded for the purpose of studying ceramics from a scientific standpoint, and to increase a student's technical ability along ceramic lines. A banquet is given at the beginning of each school year, the purpose of which is to introduce the new students, and to create a better fellowship between the faculty and the students.



TOP ROW, left to right: Kuehne, Sederholm, Wehrle, Stark, Rohrig, Lundeen, Knapp.
 SECOND ROW, left to right: Dale, Curvin, Holstein, Schwartz, Law, Murray, Little.
 THIRD ROW, left to right: Gager, Treseder, Lundry, Raasch, Marihart, Baum, McCormick.
 FOURTH ROW, left to right: Hendrickson, Kundel, Young, Williams, Buchanan, Englehart, Hindert.

Iowa State College Branch American Institute of Electrical Engineers

OFFICERS

WM. H. CURVIN	President
OLE A. HILL, JR.	Vice-President
WENDELL H. STARK	Sec.-Treas.
PROF. F. A. FISH	Counselor

MEMBERS IN FACULTY

PROF. F. A. FISH	PROF. J. K. MCNEELY
------------------	---------------------

ACTIVE MEMBERS

ROY N. BAUM	OLE A. HILL	KYNARD M. MCCORMICK
ELLIS E. BUCHANAN	LAWRENCE A. HINDERT	RALPH H. OSBORN
N. E. CHARDLOU	LAWRENCE F. HOLSTEIN	JOHN E. PENDLETON
WAYNE R. CHESMORE	HARRY H. INNES	ELMER F. RAASCH
WM. H. CURVIN	J. ROBERT KNAPP	CARL E. ROHRIG
PAUL D. DALE	HERBERT A. KUEHNE	ALFRED A. SEDERHOLM
MERLE D. DARRAH	TOWES KUNDEL	LALE H. SCHWARTZ
DWIGHT A. DEWELL	RUSSEL LAW	WENDELL H. STARK
ROBERT J. ENGELHART	MARTIN B. LITTLE	A. PORTER WEHRLE
RALSTON K. GAGER	ROBERT K. LUNDEEN	GEORGE M. WILLIAMS
HANS H. GREENWALD	WALTER R. LUNDRY	VIRGIL B. YOUNG
C. R. HENDRICKSON	CLARENCE H. MARIHART	

The A. I. E. E. is a nation-wide professional society for Electrical Engineers. It is composed of engineers who have had varied experience and training and hold ranks accordingly. These ranks are Honorary Member, Fellow, Member and Associate. The purpose of the student branches is to afford opportunity for the student to gain a proper perspective of engineering work by enabling him to become acquainted with the personnel

and the problems of those engaged in it.

Any person registered as a full time student in a university or technical school of recognized electrical engineering may become enrolled. Membership is, however, generally restricted to Juniors and Seniors.

The local branch sponsors E. E. Smokers, technical lectures, educational pictures and the Electrical Engineering Open House at Veishea.



American Society of Civil Engineers

OFFICERS

WALT C. OHLSEN	<i>President</i>
HARRY BLAZEK	<i>Vice-President</i>
ROBERT E. LUNDGREN	<i>Sec.-Treas.</i>
F. B. STREEPY	<i>Junior Engineering Council Rep.</i>
PROFESSOR A. H. FULLER	<i>Faculty Advisor</i>

The Civil Engineering Society was organized in the Fall of 1910, having had for its object the rejuvenation of the old junior and senior seminars which were gradually losing their popularity and value. It was felt that more good could be obtained from addresses by prominent engineers than was being derived from student papers presented before the old seminars. Since the society has been organized, it has instigated and sponsored many divisional activities besides carrying out the purpose for which it was founded.

The Civils were the first to adopt a distinctive shirt and insignia, worn only by juniors and seniors as a recognition mark of the department. This custom has been followed for seventeen years and in the past few years it has spread to other departments of the college.



Block and Bridle Club

OFFICERS

<i>Fall Quarter</i>		<i>Winter Quarter</i>	
TED BESH	<i>President</i>	WILLIAM DARRYSHIRE	<i>President</i>
WILLIAM DARRYSHIRE	<i>Vice-President</i>	DON JOHNSON	<i>Vice-President</i>
HOWARD MATHEWS	<i>Treasurer</i>	ED. SEABURY	<i>Secretary</i>
ED. SEABURY	<i>Secretary</i>	HOWARD MATHEWS	<i>Treasurer</i>

MEMBERS IN FACULTY

H. H. KILDEE	EARL WEAVER	JOHN SHAW	R. L. COCHRAN
M. D. HELSER	A. B. CAINE	FORDYCE ELY	R. S. STEPHENSON
P. S. SHEARER	J. C. HOLBERT	W. F. LA GRANGE	W. V. LAMBERT

ACTIVE MEMBERS

Winter 1928

R. M. KILDEE	E. J. WEIGLE	C. H. THOMPSON	A. GOESER	DON KRUSE
M. G. WALLACE	H. W. MATHEWS	E. CHAMBERS	M. W. THURLOW	R. E. WARREN
WM. DARRYSHIRE	H. J. PETERSON	LEO BOWDISH	F. J. HIPPLE	G. WRIGHT
RAY MONAHAN	R. E. PIM	RICHARD HINER	ED. BAUK	R. V. DICKINSON
J. C. SHAW	S. M. DONAI	S. NICOL	L. M. BRINGLE	D. E. HANSELL
ED. SEABURY	FRED WILLRETT	M. ALDRICH	F. J. LUDWIG	B. NANNER
LUIS THOMPSON	S. W. WILSON	F. K. RICE	GEO. ALLBER	E. ANDERSON
TED SIMPSON	R. W. MADDISON	G. B. ECKLES	U. KEFFLER	S. E. ROLSTON
DON JOHNSON	H. W. LOMAX	D. W. WARREN	M. OLSEN	
	W. KOHLMAYER	C. W. PUTNAM	S. DAILEY	

NEW MEN IN BLOCK AND BRIDLE CLUB

ED. SYNDERGAARD	T. S. OWEN	R. M. FRICK	D. K. BLAIR	WILLIAM BOWIE
R. H. ROBERTS	MAX MOUNT	J. H. GOOD	R. E. GALE	MAURICE SOULTS
B. F. NASH	EVERETT SHOEMAKER	R. W. LEINBACH	A. G. O'CONNOR	CHARLES DOTY
G. F. WASS	TOM RONAN	W. T. HANNA	WILBUR CHANDLER	P. S. BOWDISH
K. C. PETERS	DONALD GROVES	MERRETT BAUR	E. C. EATON	JOHN HICKS
E. E. DAVENPORT	MALCOLM McMURCHIE	D. K. SHERMAN	LAWRENCE BOENING	GEORGE HITCH
S. D. McADOO	GLENN BRIGGS	R. G. CHISM	K. R. LITTLEFIELD	GLENN ANDERSON
KAY SMITH	Y. H. STANLEY	E. H. HILL	W. H. BROWN	CARL SMITH
W. S. ROSENBERGER	WILL END	C. E. TRAYER	CHARLES RHINEHART	W. H. SPARBOE
B. F. DODDMANN	C. M. HAKDIE	G. J. JOEHNE	RAYMOND SAMUELSON	R. S. RICHARDSON
A. H. CARTER	C. A. BOOTH	ROBERT KAY	K. E. WALTER	LAWRENCE STAUFFER
G. E. McANALLY	D. A. BENNETT	C. B. PUEKER	L. H. ZAHN	CLIFF SHINN
C. A. MATHEWS	W. M. KRUSE	HOWARD KLINETOP	JOHN MILLER	ARTHUR PORTER
F. S. LISCOMB	CARROLL PLAGER	S. B. MCCREIGHT	ROBERT CULVEK	CHARLES TRASK
H. T. SCHNITZLER	JAMES HOYT	WAYNE LACOCK	M. W. STAPLES	HERBERT KOEPEK
J. J. BARRETT	O. C. LEITH	ROBERT FULLER	JAMES HERRIDGE	CHARLES PARMELLE
G. M. GLAHS	GEORGE SWENSON	RALPH HELD	R. E. BAUK	J. W. GREENEWALD

Block and Bridle is a national organization of Animal Husbandry students. It was founded in 1919 at Chicago by the livestock judging teams of Iowa State, Missouri, Kansas and Nebraska. At the present time there

are nine chapters located at the agricultural colleges of Nebraska, West Virginia, Kansas, Missouri, Oklahoma, Kentucky, Pennsylvania and Iowa.



TOP ROW, left to right: Toben, Miller, Honette, VonGlan, Shrigley, Eliason, F. Gore, TeSelle.
 SECOND ROW, left to right: Steiert, Backhaus, Adams, Verhille, Fraser, A. Williams, McDonough,
 Eisma, Olmstead, Pederson, Schmidt.
 THIRD ROW, left to right: Nash, E. Gore, Elliot, Overgaard, D. H. Pearson, Kelsey, H. E. Wilson,
 M. Segerstrom, Kay, Chantland, Warren, Sylvester, Buhr.
 FOURTH ROW, left to right: Doolittle, Barkley, F. Tiarks, Schock, C. Williams, R. Hanson, Ander-
 son, Buis, W. J. Prestier.

Curtiss Club

OFFICERS

Fall Quarter

MYRON SEGERSTROM _____ *President*
 HOWARD J. OVERGAARD _____ *Vice-President*
 GERARD W. EISMA _____ *Sec.-Treas.*

Winter Quarter

EDWARD W. SHRIGLEY _____ *President*
 FREDRICK TIARKS _____ *Vice-President*
 GERARD W. EISMA _____ *Sec.-Treas.*

This Club is composed of the students of the Two-Year Course in Vocational Agriculture. The purpose of the organization is to promote student friendship and to stimulate interest in the field of Agriculture.



TOP ROW, left to right: Goodman, Burton, Apfel, Ostrander, Spears, Groot, Symons, Beach, Poston, Ricks, Moen, Cristy, Williams, McGlade, Lee.
 SECOND ROW, left to right: Jensen, Heffernan, Mabbitt, Thompson, Brown, Cole, De Reus, Schweitzer, Hillman, Zbzynek, Reinders, Deilem, Long, Kenzey, Malone, Austin.
 THIRD ROW, left to right: Prizler, Barry, Stillson, Scharlach, Fischer, Lawrence, Bradshaw, Parlasca, Page, Jog, Gray, Moore, Sinnard.

Croquet Society

MEMBERS IN FACULTY

PROFESSOR A. H. KIMBALL ASST. PROF. C. H. COWGILL
 ASST. PROF. R. M. BAILIE H. H. OSTRANDER

ACTIVE MEMBERS

Seniors

CARL J. ANDERSON	STANLEY G. BROWN	PAUL L. MOEN	VINCENT SCHARLACH
LEON K. APFEL	HERMAN C. FISCHER	JOHN M. MOORE	M. H. WALTERS
JOHN W. BARRY	RAY A. LAWRENCE	PAUL PRIZLER	LEO T. ZRANER
	LEO MCGLADE	RED KEINDERS	

Juniors

G. O. BEACH	MERLIN J. HILLMAN	THOS. H. PEDDIE	GEO. R. SCURR
GEORGE AMOS COLE	ELMER JENSEN	HENRY J. POSTON	G. E. SUMMERS
J. D. DE REUS	E. B. JENSEN	L. L. KEEDHOLM	WM. JOSEPH SLATTERY
ROY A. GROOT	H. F. MABBITT	C. E. SLATER	ROGER B. STILLSON
PAUL M. HEFFERNAN	EDWIN W. PARLASCA	G. E. SCHWEITZER	W. H. YANCEY

Sophomores

C. G. AUSTIN	L. W. CASEY	LOREY HAMPSON	V. C. SPEARS
R. E. BRADSHAW	W. R. DEIMEL	R. R. MEYERS	B. SPINNEY
C. W. BROUGHTON	H. M. GOLDEN	F. N. NORTHRUP	A. SAMONS
R. G. BURTON	G. I. GOODMAN	H. D. RALSTON	H. B. WILCOX
C. H. CARLSON	V. W. KOHRS	B. W. RICK	L. WOLFE

Freshmen

TERRY M. ANDERSON	JAMES M. FULTON	KENNETH G. JONES	ARTHUR C. NELSON
ROBERT W. BACHER	G. L. GOODMAN	ELWIN LAISE	RAYMOND PAGE
WALTER BEDKE	HAROLD D. GRAY	SAMUEL I. LATHAM	HAROLD PERDUE
DONALD BITTINGER	CLARENCE HALLEN	MYRON C. LEE	GILBERT WAYNE PRICE
OLIVER BOCK	CARL A. HANSON	BEN LEVINE	WILLIAM SCHULTZ
LEE BODDY	FREEMAN P. HEIM	VIRGIL MINOR LYNCH	DONALD SHUCKER
LOREN A. BRYAN	MARY D. HOUSEL	LAWRENCE LYSIE	WARWEN SWANSON
CARL H. CARLSON	FORREST HUNT	H. PAUL MCCORKLE	F. A. VALLANDINGHAM
CHESTER CRISTY	JAMES M. HUNTER	LESLIE MCCULLOUGH	MOSE WALDINGER
HARRY DREW	ARTHUR H. JOHNSON	OTIS L. MCGREW	HARRY E. WILLIAMS
HALVER W. EATON	HOWARD JOHNSON	CARROLL MARTS	LEONARD WOLF
ARCHIE L. FRASER	MELANCTHON JONES	RONALD R. MEYERS	DEAN WOOD
CLARENCE FULTON	LAVERNE D. KAVEN	GEORGE MOCRELY	J. I. WOOD



Chemical Engineering Society

OFFICERS

PAUL G. BIRD *President*
GEORGE F. BEAL *Vice-President*
DONALD B. PRUESS *Sec.-Treas.*

GRADUATE MEMBERS

Graduate students in Chemical Engineering.

ACTIVE MEMBERS

All students in Chemical Engineering Department

The organization has for its purpose the fostering of a fraternal and professional spirit among the students and faculty of the department. All students in the department are members of the society.



Dairy Cattle Club

OFFICERS

J. STEWART _____ *President*
 C. JONES _____ *Vice-President*
 R. F. WARREN _____ *Secretary-Treasurer*
 C. JONES *Senior Representative to Ag. Council*
 H. TAYLER *Junior Representative to Ag. Council*

MEMBERS IN FACULTY

EARL WEAVER _____ FORDYCE ELY _____
 CHARLEY MATTHEWS _____

GRADUATE MEMBERS

R. R. KAY _____ RAYMOND SMITH _____

ACTIVE MEMBERS

Seniors

DON DOUGHTY _____ TED BESH _____
 R. W. MADDISON _____ JOHN STEWART _____
 C. E. JONES _____ ED SEABURY _____

Juniors

DEANE HANSELL _____ R. F. WARREN _____
 W. W. GUTHRIE _____ H. TAYLOR _____

Sophomores

ED. EATON _____ J. HORRIDGE _____
 A. GAROUFOLIS _____ RALPH CHISM _____
 CARL SMITH _____ C. TALCOTT _____

DAVIS WARREN _____

All students entered in Agriculture are eligible to membership in this club. The primary purpose of this club is to create a better acquaintance of the students with each other and with their faculty, to foster a bond of friendship between the students and faculty who have ideas in common. The organization is active in promoting the interest of the Ag Club and of the college.



Forestry Club

OFFICERS

WALTER WICKS _____ *President*
 HAROLD G. MEGINNIS _____ *Vice-President*
 DONALD N. BALL _____ *Sec. and Treas.*

ANNUAL PUBLICATION

"THE AMES FORESTER"
 ROLAND RÖTTY, *Editor*

MEMBERS IN FACULTY

PROF. B. S. PICKETT PROF. D. S. JEFFERS PROF. P. C. COVILLE
 PROF. G. B. McDONALD PROF. J. A. LARSEN PROF. I. T. BODE

GRADUATE MEMBERS

W. F. SULLIVAN G. A. TURNEY

ACTIVE MEMBERS

W. ARTHUR	J. CRIMMINGS	A. HOLDING	P. KREAGER	H. MEGINNIS	M. SMITH
G. ARMSTRONG	J. COLGAN	H. HAMILTON	V. LAU	F. NICHOLS	G. SODERBERG
G. BAILEY	R. CHIPMAN	N. HANSON	O. LESTER	H. NEWLAND	J. SVOECKLER
H. BAMESBERGER	H. CARLSON	T. HAWKINS	R. LUNDBERG	R. OLSON	I. SACK
W. BEVERIDGE	I. CHRISTENSON	E. HAWKINS	A. LEE	G. PECARO	C. SMITH
H. BOEGER	R. DEBOWER	R. HARVEY	D. LUBBERTS	R. PIERRELEE	G. SHEPARD
R. BROWN	J. DIEMER	S. HOHENADEL	R. LEONARD	R. POWELL	E. SPEAKER
E. BENSON	A. DODGE	J. HOUGH	C. MILLER	F. PRIESTER	M. STANGTON
L. BURKETT	A. DOUGLAS	D. IICH	M. McELWAN	A. RATLIFF	E. STANGTON
F. BALDRIDGE	V. FERROW	W. INTERMILL	A. MCKEAN	E. RYAN	K. THIELKING
L. BATTEY	J. GARLOW	R. IVERSON	R. MORTENSEN	L. ROCHE	W. THOMPSON
D. BALL	L. GIBSON	E. JENSEN	T. MANSAGER	M. RATLIFF	W. WICKS
F. BOECKH	C. GOETTIG	J. JAUCH	L. McCORMICK	R. RÖTTY	L. WAMBOLD
R. CAMPBELL	V. GRIMES	K. KOERNER	N. MILLARD	O. SONNER	A. WULF
O. CARLSON	E. HEACOX	H. KRAMPE	K. MOESSNER	H. MOSER	H. WETZSTEIN
A. CHAPMAN	H. HAMMERSLEY	W. KULG	H. MOSER	J. SCHWARTZ	E. WELLMAN
L. COPPER	E. HOWELL	J. KULP	J. MCGLADE		

The Forestry Club aims to develop a spirit of comradeship among Ames Foresters; to create an interest in topics relating to forestry among students of the department; and to provide for the publication of an annual magazine. This publication is of a semi-technical nature dealing with the activities of the club, and alumni.

This organization was founded in the spring of 1912 and every student enrolled in technical forestry is eligible for membership. The recognition of the group, which was adopted in the fall of 1914, is the official "stag shirt," bearing the Forester's emblem, the pine tree.



Society of Industrial Engineers

OFFICERS FOR 1927-28

LAMBERT P. SCHOLTES _____ *President*

HERBERT F. ENGELKING _____ *Vice-President*

JUSTIN M. CHEVALIER _____ *Sec. and Treas.*

WALLACE M. STANTON,
Junior Representative to Engineer Council

The Society of Industrial Engineers is a national organization of Engineers engaged in the manufacturing industries. Membership in the student branch at Iowa State is limited to Sophomores, Juniors, and Seniors who are enrolled in General Engineering.

Meetings are held weekly. The usual order of business consists of reports of special interest to General Engineering students, but this is frequently varied by a talk by some noted speaker.



Ames Herdsmen's Club

OFFICERS

PAUL G. COULTER	<i>President</i>
MARTIN M. HEAD	<i>Vice-President</i>
HERBERT J. KAISER	<i>Secretary</i>
ELLIOTT V. MORRIS	<i>Treasurer</i>
PAUL D. RICE	} <i>Directors</i>
FORDYCE ELY	
W. F. LA GRANGE	

MEMBERS IN FACULTY

H. H. KILDEE	FORDYCE ELY
W. F. LA GRANGE	J. C. HOLBERT
C. A. BURGE	

The Herdsmen's course is a two-quarter course given only in the winter quarter of the college year. It is planned for those who are primarily interested in good livestock, and who have only a short time to prepare themselves to care for livestock. Those who finish the course go out as herdsmen for breeding establishments, supervise cow test associations or go back to their own livestock farms.

The Herdsmen's Club is for the purpose of furthering the interests of the members in an educational and social way.



TOP ROW, left to right: Holsinger, Hardy, Lantz, Pickett, Maney, Loomis, Coddington, New, Pickett, Jr., Volz, R. Robinson, Reisinger, Abbot, Richey, Lounsberry, Williams, Emmert, E. Robinson.
 SECOND ROW, left to right: Schilleter, Melton, Yard, Clements, Niemoller, Toulouse, Ward.
 THIRD ROW, left to right: Schoonover, Wingert, Krafla.

Horticultural Club

OFFICERS

Fall Quarter

EDWARD R. ROBINSON _____ *President*
 RAY A. ROBINSON _____ *Vice-President*
 VIOLA E. CLEMENTS _____ *Secretary*
 HOWARD C. WILLIAMS _____ *Treasurer*

Spring Quarter

EDWARD R. ROBINSON _____ *President*
 RAY A. ROBINSON _____ *Vice-President*
 FRANK R. CODDINGTON _____ *Secretary*
 JOHN B. WINGERT _____ *Treasurer*

MEMBERS IN FACULTY

B. S. PICKETT	W. B. WARD	C. V. HOLSINGER	E. S. HABER
E. C. VOLZ	A. T. ERWIN	H. L. LANTZ	E. M. EMMERT
H. W. RICHEY	C. L. FITCH	H. E. NICHOLS	J. C. SCHILLETER
	T. J. MANEY	H. H. PLAGGE	

The Horticultural Club is one of the oldest departmental clubs on the campus. All students and faculty members of the department are eligible to membership. Meetings are held on the first Wednesday of every month.

Its purpose is to bring about a more personal contact between students and faculty, to develop leadership, to give students experience in conducting meetings, and to develop them socially.

Every fall quarter the Club sponsors the Horticultural Show, in the winter quarter the Horticultural Banquet, and in the spring quarter the Horticultural Picnic.



Agricultural Education Club

OFFICERS

<p style="text-align: center;"><i>Fall Quarter</i></p> <p>ALLAN J. RYAN _____ <i>President</i> REX E. RUCH _____ <i>Vice-President</i> GERALD DUNSMORE _____ <i>Sec. and Treas.</i></p>	<p style="text-align: center;"><i>Winter Quarter</i></p> <p>RALPH W. HILL _____ <i>President</i> CLARENCE E. BUNDY _____ <i>Vice-President</i> STANLEY L. BALLOUN _____ <i>Sec. and Treas.</i></p>
---	--

MEMBERS IN FACULTY

PAUL I. BARKER	W. F. CRAMER	W. H. LANCELOT	A. A. SATHER
HAROLD M. BRYAN	H. M. HAMLIN	BARTON MORGAN	H. B. SWANSON
J. A. WOODRUFF			

ACTIVE MEMBERS

Seniors

JOHN DEVALOIS	HERMAN FENNEMA	EARNEST MAYHEW	ALLEN RYAN
GEORGE DORR	RALPH HILL	PERCY MILLARD	JOHN SMALL
GERALD DUNSMORE	HOLLOWAY SMITH	REX RUCH	

Juniors

CHAS. BALLOUN	HAROLD BEANE	ROBERT FORE	MERRITT McDONALD	JOHN PARSONS
STANLEY BALLOUN	CLARENCE BUNDY	PAUL GROUWINKLE	GEORGE MAZE	DALE PEITZMAN
WILBUR BALMOS	NEAL CHICKEN	J. ERVING HAUSWIRTH	WARREN MONTGOMERY	J. NEIL RANDABAUGH
HAROLD BAYES	NEIL CHICKEN	HENRY HUIZINGA	ELMER NIEDERFRANK	CLARENCE REISCHAUER
LEWIS JONES				

Sophomores

ROY BABB	EVERETT CLOVER	JAMES GREENLAW	HAROLD LINDBERG	DAVID OLSON
LEONARD BAKKE	RALPH CONNELL	ARTHUR HALLETT	MAYNARD McLAIN	PERIN RATTER
MERWYN BETZ	MARVIN COOPER	FLOYD HEMMING	AARON MANSHEIM	MARION RUSSELL
CYRIL BODENSTEINER	WILLIAM COZZENS	EMMETT JACOBSEN	EDWARD MORRISON	HARRY SCHROEDER
HARRY BRYSON	GERRITT DE BOER	MACKLIN JOHN	WENDELL NICHOLS	RUSSELL SMITH
CHAS. KLINGAMAN				

Freshmen

MILTON BEERE	HAROLD DEAN	HARRY LADMAN	RALPH PATTEN	GLENN SHEARMAN
FORREST BENNETT	HARTZEL DEAN	JOHN LAMB	JACOB PETERS	HAROLD STENNETT
LELAND BETZ	MAYVOR DOCKENDORFF	LESTER LARSON	CURTIS PETERSON	ROBERT STEVENSON
KENNETH BOWER	WILLIS DEVALOIS	ERNEST LUDMAN	LAWRENCE PETERSON	H. PAUL SWEANY
SAMUEL COATES	PHILLIP DOOLEY	MARION MATHEWS	MILF PITCHER	RALPH TOWNE
THEODORE COLBY	LELAND KELLOGG	CARL MENSING	AMOS RYAN	DEAN VAUGHT
JOSEPH CROKEN	LOREN KOCHLER	RALPH MILLER	LESLIE SAIDORIS	KENNETH WHITE
BAYARD LADDEN				
HAROLD MOHLER				
FRANK SAMPLE				

The Agriculture Education Club is the organization of the Vocational Education Department. Its members consist of the students and faculty of the department and anyone interested in the teaching of high school agriculture. The purpose of the club is to foster the interest of this group of men while on the campus; to bring them together and make them better acquainted with each other; to give practice in cooperation, and to bring them into a closer contact with the members of their profession at work in the field.



Veterinary Medical Society Divisional Club

OFFICERS

KENNETH L. BULLIS	<i>President</i>	GEORGE S. CARTER	<i>Secretary</i>
RUSSELL W. MCNELLIS	<i>Vice-President</i>	D. GUNNARD QUIST	<i>Treasurer</i>

ACTIVE MEMBERS

Seniors

WILLIAM ANDREWS	CHRISTOPHER JORGENSEN	DALE W. GLASCOCK	ORLEY J. MAYFIELD
KENNETH L. BULLIS	JOHN ROBERTS	RUSSELL W. MCNELLIS	VERNON OYERMAN
WALTER H. CHIVERS	LLOYD DARST	BEN R. CRILEY	L. H. SCHWARTE
JAMES R. HAKKY	CLAY K. COLLINS	ROBERT ELLERMAN	

Juniors

CECIL F. ADAMSON	JAMES BLACK	HENRY V. LEWIS	HAROLD NORDSTROM
WM. W. BAILEY	F. M. BOLIN	EARL D. MCCAULEY	HAROLD OSBORNE
HUDMAN W. BARK	JOHN J. BURGESS	HAROLD MCCRILLIS	EDWARD D. SMITH
JAMES R. BAKY	GEORGE CARTER	ROBERT B. MERICLE	LESLIE E. STOCK
EDWARD BERRETTA	PERCY C. JOHNSON	WALTER NILSON	EMIL J. TOMSCHE
			RALPH E. WEBER

Sophomores

WALTER R. ANDERSON	JOE S. GORDEN	WALTER N. PETERSON	ARTHUR L. STIGERS
CLARENCE L. BOHAN	ROBERT B. HELMING	D. GUNNARD QUIST	OSCAR M. VORTHMAN
ROBERT M. BUCK	HUGH A. LINN	ROBERT J. SCHOFFMAN	LEWIS SPOLUM
ERIC R. CARTER	L. E. MOSBACH	WALTER SMIT	JOHN W. WELNHOFER
VICTOR J. COOK	FRANK H. MATSON	NELSE P. THIELE	JAMES H. EMMERSON
AUSTIN GETZ	J. PAUL OLDSEN	CLAIRE E. TREMAN	LELAND C. MORLEY
	CARL H. HORSTMAN	BEN MILLER	

Freshmen

RALPH H. BERGMAN	GREGORY JENNING	RUSSELL O. NYE	JEROME SPAFFORD
LLOYD C. BLANK	LESTER W. LARSON	CARL OLSON	MAYNARD SPEAR
KENNETH BOGAARD	CLARENCE LIKWA	ERNEST W. PAULSON	HAROLD STAANDBERG
WARNIE P. COLLINS	BRYAN LOTT	W. BOYD PENROSE	ELMER SUNDQUIST
MARION H. CARTER	DUANE LYDDY	BENNETT PORTER	CLARENCE L. TAYLOR
MARVIN E. EFFERSON	ROSS E. MEADER	ALFRED SCHLADWEILER	HENRY VOETBERG
JAMES C. FLEMING	H. GLENN MEGINNIS	HENRY SCHWERMAN	ERNEST WOLLACE
KENNETH H. FRITTS	E. MICHAEL NOETHE	GEORGE A. SNYDER	HIRAM YEGIAN
			ELLIS GLOSS

The Veterinary Medical Society, founded in 1896, is the oldest student divisional organization on the campus. All the students enrolled in Veterinary Medicine are eligible to membership. All members of the society are automatically Junior members of the American Veterinary Medical Association, thus forming valuable connections with the veterinary profession. Meetings are held fortnightly, elections bi-annually. Its purpose is to promote co-operation and better feeling between the students and faculty in the promotion of divisional spirit and activity. The regular meetings permit students to hear valuable scientific papers read by noted people, to carry on the divisional activities, and to give students of talent an opportunity to function.



Vistonian Club

OFFICERS

DON BENSON *President*
 EDWIN JOHNSON *Sec. and Treas.*
 MAURICE HANSON *Vice-President*

The Vistonian Club is the Landscape Architecture Departmental Club, organized to cultivate fellowship, cooperation, and to bring before the members a wider viewpoint of their chosen field, and a closer relationship with the successful practitioners in the Landscape profession.

The major departmental activities sponsored by the Vistonians are the quarterly magazine of Landscape Architecture, "Horizons," and the National Intercollegiate Exchange Problems in Landscape Architecture.

Horizons ranks first among the Landscape periodicals published by the Landscape departments of the country. In the most recent Exchange Problem, which was the design of a Memorial Island Park, the 1928 Senior class in Landscape Architecture won five out of a total of seven awards, including both First Mentions Placed.

The staff of the department are thoroughly trained graduate Landscape Architects with broad experience in active practice, and as faculty advisors guide the departmental activities.



Literary



TOP ROW, left to right: T. R. Naffziger, Ethel J. Heinkel, Wm. Doll, Paul Goezer.
 SECOND ROW, left right: W. F. Buchholtz, C. E. Bundy, G. L. Bekman, J. L. Miquelon,
 E. R. Robinson.

Inter-Literary Council

OFFICERS

J. L. MIQUELON *President*
 GERTRUDE L. BEKMAN *Sec. and Treas.*

MEMBER IN FACULTY

DR. F. E. BROWN

ACTIVE MEMBERS

Seniors

GERTRUDE L. BEKMAN	ETHEL J. HEINKEL
WALTER F. BUCHHOLTZ	J. L. MIQUELON
CLARENCE E. BUNDY	THEODORE R. NAFFZIGER
EDWARD R. ROBINSON	

Juniors

PAUL A. GOEZER	WM. DOLL
----------------	----------

Membership is made up of the presidents and one other representative from each of the literary societies on the campus.

The purpose of the organization is to promote literary activities on the campus and to secure cooperation among the literary societies and the furtherance of their interests.



TOP ROW, left to right: Doll, Miller, Dempster, Martin, Horak.
 SECOND ROW, left to right: Hays, Raasch, Naenac, Hill, Moore.
 THIRD ROW, left to right: Van Deest, Nelson, Miquelon, Miner, Kohrs.

Bachelor Debating Society

OFFICERS

J. L. MIQUELON	President
A. L. NELSON	Vice-President
E. H. HILL	Sec. and Treas.
E. F. RAASCH	Chaplain
W. O. DEMPSTER	Sergeant at Arms

Crescent Literary Society

WALTER F. BUCHHOLTZ	President
ESTHER E. MILLER	Vice-President
BELDEN L. RICHARDS	Sec. and Treas.



TOP ROW, left to right: Alice C. Thelin, Anna M. Johnson, Esther E. Miller, Lillian F. Navratil,
 Esther M. Fausch, Cleota F. Hedde.
 SECOND ROW, left to right: Palmer B. Arnold, Walter F. Buchholts, Russell M. Smith, Robert J.
 Englehardt, Belden L. Richards, Paul A. Goeser.



TOP ROW, left to right: T. R. Naffziger, Marion Morris, Arthur Prichard, Beasie Martin, Wm. Roberts, Kynard McCormick.
 SECOND ROW, left to right: V. Schultz, R. Alspaugh, L. S. Guthrie, C. Bundy, G. Stouffer, F. Whitecombe.

Delphian Literary Society

CLARENCE BUNDY *President* L. S. GUTHRIE *Sec. and Treas.*
 T. R. NAFFZIGER *Vice-President* MARY DANNEN *Critic*

MEMBERS IN FACULTY

BARTON MORGAN RALPH HUSSONG

Quill Literary Society

GERTRUDE BEKMAN *President* AGNES PAUL *Treasurer*
 MURIEL BESSON *Vice-President* GAYLE MYERS *Secretary*

MEMBER IN FACULTY

NIRA M. KLISE

GRADUATE MEMBER

HELEN RAYMOND



TOP ROW, left to right: Gayle Myers, Mary Miner, Mildred Miller, Mildred Carmody, Lorena Ryan, Muriel Besson.
 SECOND ROW, left to right: Agnes Paul, Florence Stoakes, Ruth Tyrrell, Isabel Maxson, Gladys Phillips.
 THIRD ROW, left to right: Mary De Curtins, Hazel Weingarth, Gertrude Bekman, Wilma Fortsch, Mildred Martin, Ethel Jane Heinkle.



Religious



TOP ROW, left to right: Ruth Northey, Ruby Edgington, Eva Mintle, Irene Nickle, Leona Antsdel.
 SECOND ROW, left to right: Dallas Western, Earl Page, Clarence Fincham, Ray Harris, Paul
 Grouwinkle, Donald McGuffin.

Student Council of the Collegiate Methodist Church

OFFICERS

REV. E. E. HIGLEY, D. D. _____ *Director*
 LINDEN J. MURPHY _____ *Advisor*
 CLARENCE L. FISCHAM _____ *President*

MEMBER IN FACULTY

LINDEN J. MURPHY

ACTIVE MEMBERS

Seniors

CLARENCE L. FISCHAM
 C. EARL PAGE

RUBY M. EDGINGTON
 EVA P. MINTLE
 LEONA F. ANTISDEL

RUTH NORTHEY
 VERNON WALLACE

Juniors

PAUL H. GROUWINKLE
 RAYMOND W. HARRIS

DALLAS WESTERN

DONALD J. MCGUFFIN
 IRENE V. NICKLE

The Student Council of Collegiate Methodist Church and the Wesley Foundation consists of the officers of the several organizations having in charge student activities, social, recreational and religious. The Council was organized in 1913, when Rev. William Hunts became the first Director of the Wesley Foundation. Officers of the Council are elected in the spring quarter of the school year and serve for the ensuing year. A three-day "Retreat" is held prior to the opening of the fall term, during which time plans of work are formulated.



The Collegiate Presbyterian Church

L. MYRON BOOZER, D. D., *Minister*
 MABLE A. LANTZ, *Minister's Assistant*

STUDENT ELDERS

CHARLES GRIFFIN	WILLIS DEVALOIS	ALLAN LOOMIS	WALCOTTE STEELE
HORACE LOOMIS	ROBERT BOWIE	JAMES MCGLADE	GEORGE WILLIS
WILFRED MARTIN	HAROLD JONES	EWART POTTER	ROLAND KOENITZER
	COLIN KENNEDY	LOREN SCHINDEL	

STUDENT TRUSTEES

EGBERT THOMPSON	ROBERT TABOR	CARL GERRICKE	MAURICE SOULTS
HAROLD TIETGE	WILLIAM BOWIE	GEORGE KISER	MARION SOULTS

STUDENT DEACONS

GLEN YOUNTS	BURTON COWAN	LEO HAJISMAN	WM. LLOYD KENAGY
HAROLD KIRK	JAMES HOYT	GORDON ECKLES	HOMER WAKEFIELD

STUDENT DEACONESSES

ANN CLIFTON	RUTH MORRISON	MABLE GERLING
MARGARET HOSKINS	FRANCES BUDD	ERMA WHANNELL
	JENNIE TURNER	

Senior Christian Endeavor Society

ROLAND KOENITZER	<i>President</i>
WILFRED MARTIN	<i>Vice-President</i>
ERMA WHANNELL	<i>Secretary</i>
HOWARD CHASE	<i>Treasurer</i>

The activities of the church, both religious and social, are open to all students of the college. They are under the direction of Dr. Boozer, a number of faculty people, and the students themselves. The students are afforded every opportunity to take part and assume responsibility in the religious life of the college.



Ruth Williamson, Irma Farquhar, Mary Dannen, Ruth Jerman, Vesper Monk, Frances Pew, Muriel Body,
Berniece Neil, Luella Otis, Phoebe Branam, Edna Frazier, Jennie Brus, Eva Trask,
Ethel Brannan, Mary James, Lorene Brown, Lois Ellsworth, Iva Burrignt, Allene Latta, Clara Speck.

Eta Chapter of Kappa Beta

OFFICERS

ALLENE LATTA	<i>President</i>
PHOEBE BRANAM	<i>Vice-President</i>
MARY DANNEN	<i>Recording Secretary</i>
CLARA SPECK	<i>Corresponding Secretary</i>
ALBERTA SMITH	<i>Treasurer</i>
GERTRUDE BROWN	<i>News Reporter</i>

National Kappa Beta (formerly known as National Bethany Circle) is a fellowship of Christian Church girls of state universities and colleges. It was organized at Champaign, Illinois, in 1911.

The purpose of the organization is to establish and maintain a friendly relationship among Christian Church girls and interest them in church activities.

Eta chapter received its charter in May, 1925.



TOP ROW, left to right: Bernard Moore, Sylvan Runkel, Kenneth Keith, Elsie Shepard, Virginia Johnson, Evelyn Shepard, Miriam Waymire, Walter Woolley, Elmer Raasch.
 SECOND ROW, left to right: Winifred Mighall, Agnes Paul, Esther Compton, Ellen Parmelee, Frances Fish, Esther Cation, Ethel Jane Heinkel, Mary Farnsworth, Margaret Davidson.
 THIRD ROW, left to right: Tewes Kundel, Ralph Scherr, Roy Raasch, Robert Engelhardt, Wallace Stanton, W. Norris Wentworth, Glenn Rabuck, Paul McElroy, William Dachtler.

Frisbie Fellowship

OFFICERS

WALLACE STANTON _____ *President*
 FRANCES FISH _____ *Vice-President*
 MIRIAM WAYMIRE _____ *Secretary*
 TEWES KUNDEL _____ *Treasurer*

MARGARET DAVIDSON
Head of Music Department

PAUL MCELROY
Head of Publicity Department

RALPH SCHERR
Head of Promotion Department

ESTHER CATION
Head of Religious Education Department

MARGARET STANTON
Head of Social Department

ESTHER COMPTON
Head of Social Service Department

Frisbie Fellowship is an organization of all Congregational Students of Iowa State College. Frisbie House, the student center, is maintained by the Iowa Conference of Congregational Churches, which also supports W. Norris Wentworth, who gives his full time to the work. The program includes both religious and social activity. The aim of the organization is to furnish a church home for the student while he is in college. The work is under the direction of Henry K. Hawley, minister of the First Congregational Church of Ames.



The Newman Club

OFFICERS

LAMBERT P. SCHOLTES	<i>President</i>
FRANCES REA	<i>Vice-President</i>
DOROTHY DUCKWORTH	<i>Secretary</i>
JOHN A. MURPHY	<i>Treasurer</i>

The Newman Club is an outgrowth of the Catholic Students Association and is composed of all Catholic students in the college.

The aims of this club are to promote good fellowship between Catholic students and to further the good will already existing between Catholics and non-Catholics. To accomplish this purpose, a number of mixers and dancing parties are held each year.



TOP ROW, left to right: Letha Cox, Edith M. Gregson, Verna A. Veith, Adeline B. Eager, Gladys H. Elliott, Mildred E. Miller, Nellie J. Dagle.
 SECOND ROW, left to right: Rowena H. Otta, Lucille H. Fore, Gladys E. Phillips, Clara R. Blank, Ruth I. Andrews, Mary V. Miner, Ruth L. Simons.
 THIRD ROW, left to right: Esther C. Sietmann, Wilma L. Fortsch, Hazel V. Weingarth, Iva D. V. Jensen, M. Louise Perrin, Opal P. Nelson, Frances D. Fisher.

Theta Epsilon

OFFICERS

IVA JENSEN _____ *President* ADELINE EAGER _____ *Secretary*
 MARY MINER _____ *Vice-President* RUTH SIMONS _____ *Treasurer*

PATRONESSES

MRS. R. B. DAVIDSON
 MISS ESTHER RAWSON MISS RUTH WINTER

GRADUATE MEMBERS

GRACE DREW
 LETHA COX EMILY MELLOR

ACTIVE MEMBERS

Seniors

GLADYS E. PHILLIPS RUTH L. SIMONS

Juniors

RUTH I. ANDREWS IVA D. V. JENSEN MARY V. MINER HAZEL V. WEINGARTH
 EDITH M. GREGSON MILDRED E. MILLER M. LOUISE PERRIN

Sophomores

NELLIE J. DAGLE ADELINE B. EAGER WILMA L. FORTSCH OPAL P. NELSON

Freshmen

CLARA R. BLANK FRANCES D. FISHER ROWENA H. OTTA VERNA A. VIETH
 GLADYS H. ELLIOTT LUCILLE H. FORE ESTHER C. SIETMANN

Theta Epsilon is an organization composed of Baptist and Baptist preference girls of state colleges and universities. It was first organized at Iowa City, Iowa. The Gamma Chapter was organized at Iowa State College in October, 1927. The purpose of the organization is to promote friendliness and spiritual feelings among Baptist girls.



TOP ROW, left to right: Eva Mintle, Irene Goodwin, Elmer Raasch, Rebecca Nelson, Ember Day, Lena McCulley.
 SECOND ROW, left to right: Ruby Edgington, Kalah Knutson, Alice McLaughlin, Grace Pursell, Edna Highland.
 THIRD ROW, left to right: Clarence Fincham, Harry Goresline, Lee Rosebrook, Cleon Harriott, Earl Page, Harry Pulver.

Wesley Players

OFFICERS

LEE ROSEBROOK	President
EVA MINTLE	Vice-President
LENA McCULLEY	Secretary
CHARLES SAWYER	Business Manager
HARRY PULVER	Director

ACTIVE MEMBERS

RUTH CONFARE	EDNA HIGHLAND	LENA McCULLEY	HARRY PULVER
EMER DAY	DR. E. E. HIGLEY	PERCY MILLARD	ELMER RAASCH
RUBY EDGINGTON	KALAH KNUTSON	EVA MINTLE	LEE ROSEBROOK
CLARENCE FINCHAM	HAROLD LINDBERG	REBECCA NELSON	CHAS. H. SAWYER

PLEDGES

COLES BASON	CLEON HARRIOTT	EARL PAGE
WM. K. BURTIS	HENRY HUIZINGA	BARZILLAI PICKETT
JOSEPHINE FOSTER	IRENE GOODWIN	L. PICKETT
MACKLIN JOHN	EDWIN HILL	GRACE PURSELL
HARRY GORESLINE	ALICE McLAUGHLIN	VERNA WINFREY

Wesley Players was organized as a local in 1923, and a charter member of the National Society of Wesley Players organized in 1925. There are at present seven chapters located in Wesley Foundations at college and university centers throughout the country. Membership is made up of young people interested in drama as it relates to the educational and religious life of the Methodist Episcopal Church, and have met the participation requirements of the organization.



Christian Church

Young People's Council

OFFICERS

PALMER ARNOLD _____ *President*
 LOIS ELLSWORTH _____ *Vice-President*
 CLARA SPECK _____ *Secretary*
 ELMO DAVENPORT _____ *Treasurer*

MEMBERS OF COUNCIL

KENNETH KOPE _____ *Pres. of Endeavor Society*
 HOWARD BROWN _____ *Pres. of Young People's Class*
 ALENE LATTI _____ *Representative from Kappa Beta*
 LORENE BROWN
 PHOEBE BRANAN
 ALBERTA SMITH
 RICHARD DARBYSHIRE
 RUTH JERMAN

FACULTY ADVISORS

PROF. F. C. DANA PROF. E. R. HENSON

This class is made up of the young people of the town and college. The religious life is taken care of in the Sunday services and meetings. Numerous parties contribute to the social life of the group. These parties are held on Saturday nights throughout the school year.



TOP ROW, left to right: Wilfred Martin, Charles Flynn, Guy McFarland, Herbert Herold, Herbert Fritz, Edward Syndergaard, Robert Early.
 SECOND ROW, left to right: Arthur Ruggles, Ewert Potter, Walter Woolley, William Bowie, Edwin Hill, James Hoyt, Alvin Vogel, Wayne Cleverly.
 THIRD ROW, left to right: William Darbyshire, Kenneth Littlefield, Loring Macy, Maurice Soultz, Lowell Nelson, Howard Brown, Francis Nelson.

Sophomore Y Club

OFFICERS

First Half of Year:

WILLIAM BOWIE _____ *President*
 HARRY T. SNITZER _____ *Vice-President*
 EDWARD SYNDERGAARD _____ *Sec.-Treas.*

Last Half of Year:

MAURICE SOULTS _____ *President*
 LOWELL NELSON _____ *Vice-President*
 WILFRED MARTIN _____ *Sec.-Treas.*

The Sophomore Y Club is an organization made up of Sophomore men who believe in the principles upheld by the Y. M. C. A. It was founded for the purpose of providing a means for fellowship among these men and to afford a place where worth-while topics could be discussed in a frank and open-hearted manner. It cooperates with the Y. M. C. A. in carrying out its program on the campus.





TOP ROW, left to right: Jondreau, Bowie, Soultz, Cunningham, Syndergaard, Potter.
FRONT ROW, left to right: Griffin, Hardwick, Jones, Rogers, Page, Barron, Stanton.

Young Men's Christian Association

OFFICERS

EDGAR C. ROGERS	<i>President</i>
WALLACE BARRON	<i>Vice-President</i>
WALLACE STANTON	<i>Treasurer</i>
CHARLES GRIFFIN	<i>Recording Secretary</i>
M. D. HELSER	<i>Chairman of the Advisory Board</i>	
F. E. BROWN	<i>Vice-Chairman</i>
RAY C. CUNNINGHAM	<i>General Secretary</i>
JAMES T. HARDWICK	<i>Associate Secretary</i>
E. R. SMITH	<i>Treasurer of Board</i>

CABINET

WALLACE STANTON	CLIFFORD JONES
MAURICE SOULTZ	CHARLES GRIFFIN
EDGAR ROGERS	CLARENCE JOHNDREAU
EWART POTTER	EDWIN HILL
EDWARD SYNDERGAARD	WALLACE BARRON
EARL PAGE	ELLIS CLOUGH

ADVISORY BOARD

WALLACE BARRON	M. D. HELSER
F. E. BROWN	C. A. IVERSON
RAY C. CUNNINGHAM	SEMAN KNAPP
J. B. DAVIDSON	T. N. METCALF
G. M. FULLER	EDGAR ROGERS
CHARLES GRIFFIN	E. R. SMITH
J. T. HARDWICK	WALLACE STANTON



MILITARY





TOP ROW, left to right: Lieut. M. M. Boatner, Capt. R. L. Burnell, Capt. R. Hirsch, Lieut. E. Peck-
inpaugh, Capt. A. M. Harper.
BOTTOM ROW, left to right: Lieut. F. B. Lyle, Lieut. H. F. Hannis, Major J. E. Mort, Capt. O.
H. Dixon, Lieut. H. M. Jones.

Reserve Officers Training Corps

By being rated as a "Distinguished College" in 1927, the third year in succession, Iowa State College has shown that the work in its Military Department is of the same standard of excellence as is found in its other departments.

So long as the Military Department continues to attract the highest type of students in its Advanced Course, and only so long, will it continue to bear this distinguished rating.



MAJOR JOHN E. MORT



LEFT TO RIGHT: R. Burton, G. Myers, K. Wester, H. Hoffa.

First Artillery Regiment

BATTERY "A"

Captain
L. H. MITCHELL
First Lieutenant
R. O. LUNDBERG
Second Lieutenant
F. E. ADAMS
First Sergeant
H. H. KLINETOP
Cadet Sergeants
K. WESTER
H. E. HOFFA
H. A. JEWELL
W. W. TRAMP

BATTERY "B"

Captain
Q. E. THORNBERG
First Lieutenant
J. W. SLEMMONS
Second Lieutenant
E. A. NELSON
First Sergeant
E. B. HUNT
Cadet Sergeants
B. RICHARDS
G. B. ECKLES
G. MYERS

BATTERY "C"

Captain
H. B. JONES
First Lieutenants
F. A. VESEY
W. R. CHESMORE
Second Lieutenant
R. P. BALLOU
First Sergeant
R. BURTON
Cadet Sergeants
G. E. SCHLENKER
N. A. MORRIS
K. C. HEDDENS
D. A. SMITH
D. L. HANSON
R. L. VANHOESEN
R. A. ANDERSON



L. MITCHELL

Q. THORNBERG

H. JONES



TOP ROW, left to right: R. DeBower, E. DeReus, L. Smith.
 BOTTOM ROW, left to right: L. Apfel, A. Martin, M. Aldrich, W. Buchholtz.

First Artillery Regiment

BATTERY "D"

- Captain*
J. N. THURBER
- Second Lieutenant*
A. M. POHL
- First Sergeant*
L. K. APFEL
- Cadet Sergeants*
W. BALMOS
M. ALDRICH
M. H. SWEENEY

BATTERY "E"

- Captain*
W. E. DARRYSHIRE
- First Lieutenant*
E. E. NEIDERFRANK
- Second Lieutenants*
C. R. WHISLER
I. HANSWERTH
- First Sergeant*
M. E. DEREUS
- Cadet Sergeants*
A. E. MARTIN
E. JENSEN
K. C. IVERSON
S. J. McDONOUGH

BATTERY "F"

- Captain*
W. W. GUTHRIE
- First Lieutenant*
C. E. PAGE
- Second Lieutenant*
T. DONAHOE
- First Sergeant*
R. DEBOWER
- Cadet Sergeants*
R. W. HARRIS
H. B. ASQUITH
L. H. SMITH
A. T. OLSON
V. SPEARS



J. THURBER

W. GUTHRIE

W. DARRYSHIRE



TOP ROW, left to right: W. Yancey, N. Chicken, P. Wehrle, M. Hillman, W. Ritchie, H. Fritzel.
 SECOND ROW, left to right: F. Turner, D. Protz, D. Chicken, L. Schwartz, G. Williams, D. Treseder.
 BOTTOM ROW, left to right: H. Rawson, W. Tramp, F. Backhaus, J. Emmerson, E. Parlaska, C. Turner

Second Artillery Regiment

BATTERY "A"

Captain
 R. R. CALDWELL
First Lieutenant
 J. H. EMERSON
Second Lieutenant
 M. B. HASSE
First Sergeant
 E. PAKLASCA
Cadet Sergeants
 H. RAWSON
 J. T. AMES
 M. J. HILLMAN
 R. A. GROUT
 F. A. TURNER
 A. P. WEHRLE

BATTERY "B"

Captain
 H. H. ISSIS
First Lieutenant
 R. G. HOLM
Second Lieutenant
 B. TURNER
First Sergeant
 J. N. CHICKEN
Cadet Sergeants
 F. H. BACKHAUS
 E. H. FLESSA
 R. W. RITCHIE
 H. C. FRITZEL
 D. E. PROTZ
 L. SCHWARTZ
 D. CHICKEN

BATTERY "C"

Captain
 E. M. HOWELL
First Lieutenant
 L. OBERHAUSER
Second Lieutenants
 M. HELD
 I. L. BATHE
First Sergeant
 L. J. LESSENICH
Cadet Sergeants
 D. TRESDER
 G. M. WILLIAMS
 C. M. KERN
 G. D. HARBELL
 L. C. WALLER
 B. E. SANDERSON
 J. E. WALMSLEY
 G. F. WILLIAMS
 K. MARTIN



R. CALDWELL

H. ISSIS

E. HOWELL



TOP ROW, left to right: J. DeReus, H. Werts, F. Wylie, L. Zahn, G. Rabuck, M. Sproul, C. Doty.
 SECOND ROW, left to right: L. Novak, M. Cisler, L. Wilhelm, R. Iverson, G. Louthan, S. Balloun,
 L. Blanch.
 BOTTOM ROW, left to right: J. Oliver, O. Roemer, T. Kundel, E. Dahl, J. Whitman, G. Gillen, I. Butler.

Second Artillery Regiment

BATTERY "D"

Captain
 M. BURGESS
First Lieutenant
 W. M. LEPLEY
Second Lieutenant
 F. H. BROWN
First Sergeant
 M. CISLER
Cadet Sergeants
 I. D. BUTLER
 T. KUNDEL
 F. L. WYLIE
 M. P. CAMPBELL
 L. M. BLANCHE
 L. C. NOVAK
 M. H. PAINE
 L. H. ZAHN

BATTERY "E"

Captain
 H. H. HANDORF
First Lieutenant
 J. A. WHITMAN
First Sergeant
 G. W. JOHNSON
Cadet Sergeants
 J. R. OLIVER
 G. D. RABUCK
 J. A. DEREUS
 G. LOUTHAN
 L. B. WILHELM

BATTERY "F"

Captain
 W. E. BERKEY
First Lieutenant
 E. B. DAHL
Second Lieutenants
 E. B. JENSON
 C. W. CALLAGHAN
First Sergeant
 J. E. AVRES
Cadet Sergeants
 O. ROEMER
 G. F. GILLEN
 C. DOTY
 M. R. SPROUL
 H. D. WERTS
 S. BALLOUN



M. BURGESS

H. HANDORF

W. BERKEY



TOP ROW, left to right: D. Triplett, L. Pohl, R. Koentzer, L. Murray.
 BOTTOM ROW, left to right: A. Sigwalt, R. Scherr, R. Hartman, H. McKahn, L. Staman.

Engineer Battalion

Battalion Commander
 K. H. HAR

Battalion Adjutant
 R. L. CRAM

Battalion Sergeant Major
 B. W. CANNAM

COMPANY "A"

Captain
 S. C. HAMILTON
First Lieutenants
 H. F. GRAVES
 J. HULL

Second Lieutenants
 L. BATTEY
 H. BERND
 C. ERICKSON
First Sergeant
 H. M. BLACK

Staff Sergeants
 J. H. BOYD
 J. R. CORNELISON

Cadet Sergeants
 W. J. BUCHELE
 G. G. ENSIGN
 P. F. FEE
 C. F. GIFFEY
 L. GOODWIN
 L. C. HALJSMAN
 W. B. HIBBS



H. ENGLERING

C. JENNINGS

S. HAMILTON



TOP ROW, left to right: G. Ensign, H. Black, R. Kelley, M. Little.
 BOTTOM ROW, left to right: W. E. Watson, H. Bernd, C. Erickson, C. Dow, L. Mork.

Engineer Battalion

COMPANY "B"

Captain
 C. H. JENNINGS
First Lieutenants
 R. J. EVANS
 L. P. STAMAN
Second Lieutenants
 W. W. MANATT
 D. MOONEY
First Sergeant
 A. H. GLASSCOCK
Staff Sergeant
 C. W. DOW
Cadet Sergeants
 R. W. KELLY
 R. D. KOENITZER
 M. B. LITTLE
 D. J. MCGUFFIN
 H. D. MCKAHIN
 L. D. MORK
 R. NEIL

COMPANY "C"

Captain
 H. F. ENGLEKING
First Lieutenants
 C. SAMUELSON
 L. LOV
Second Lieutenants
 W. C. OHLSEN
 A. F. SIGWALT
First Sergeant
 R. B. HARTMAN
Staff Sergeants
 R. C. JENSON
 H. LINDBLOM
Cadet Sergeants
 R. A. HUSTINGTON
 L. F. POHL
 R. B. SCHERR
 D. S. TRIPLETT
 S. S. TVSDALE
 W. E. WATSON
 G. WILLIS



R. CRAM

K. HAR

R. CANNAM



TOP ROW, left to right: H. Bark, P. Johnson, C. Collins, H. Lewis, G. Carter, B. Criley, F. Bolin,
 BOTTOM ROW, left to right: E. McCauley, J. Barry, W. Bailey, R. Mericle, J. Burgess, O. Mayfield,
 E. Beretta.

Veterinary Unit

Captain

R. McNELLIS

First Lieutenant

H. R. ELLERMAN

D. W. GLASCOCK

Second Lieutenants

C. K. COLLINS

B. R. CRILEY

O. J. MAYFIELD

Cadet Sergeants

W. W. BAILEY

G. S. CARTER

H. W. BARK

P. C. JOHNSON

J. R. BARRY

E. D. MCCAULEY

E. H. BERETTA

R. B. MERICLE

F. M. BOLIN

P. WASSenaar

J. J. BURGESS



R. McNELLIS

H. ELLERMAN

D. GLASCOCK

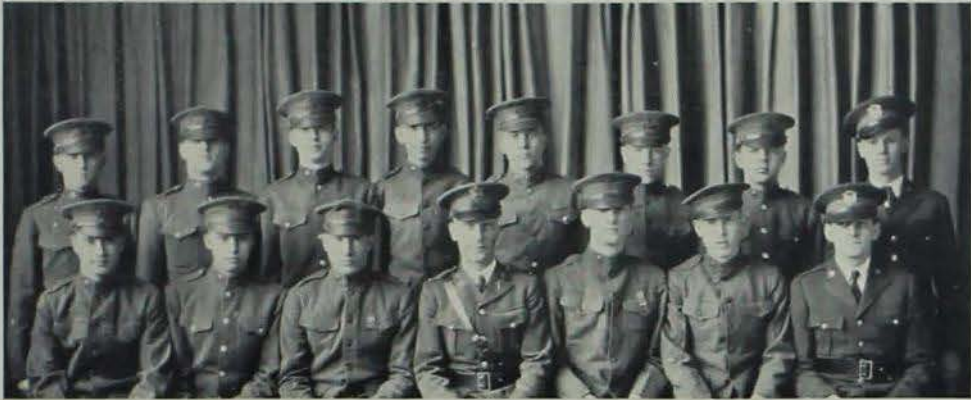

PISTOL TEAM

TOP ROW, left to right: J. Jordan, D. Bittinger, G. Griffith, D. Hays, M. Bruch, L. Boddy, A. Brumley, L. Blanch.
 BOTTOM ROW, left to right: V. Boyer, R. Darbyshire, W. Thompson, Lieut. F. B. Lyle, L. Heickel, R. Towne, G. Rabuck.

Pistol and Rifle Teams

Due to the organization of the R. O. T. C. division of Iowa State College the rifle team is recruited from the Engineer Unit and the pistol team from the Field Artillery Unit. Both teams fire many matches with other colleges throughout the season in preparation for their big match within their own service. Our teams are on the up-grade and now stand well at the top of the national rating. The rifle team placed fourteenth and eighth in the two National R. O. T. C. open matches, and second in the National Engineers match. The pistol team stood sixth in the National Field Artillery match. To date the rifle team has won 24 of 30 matches fired against schools in all parts of the country.



RIFLE TEAM

TOP ROW, left to right: R. Scheldorf, J. Chevallier, W. Seiffert, M. Little.
 BOTTOM ROW, left to right: R. Neil, F. Brown, Lieut. H. F. Hanzis, C. Wagner, G. Ensign.



TOP ROW, left to right: R. DeBower, H. Klinetop, G. Eckles, J. Ames, R. Koenitzer, S. Tysdale,
 W. E. Watson, C. Lied.
 SECOND ROW, left to right: F. Turner, K. Wester, L. Smith, P. Wehrle, E. Parlasea, J. DeReus,
 T. Kundel, R. Scherr.
 BOTTOM ROW, left to right: M. Held, S. Hamilton, K. Har, J. W. Hull, I. L. Bathe, J. Thurber,
 A. Pohl, E. Howell.

Cadet Officers Association

OFFICERS

S. C. HAMILTON	_____	<i>President</i>
Q. E. THORNBURG	_____	<i>Vice-President</i>
M. E. HELD	_____	<i>Secretary</i>
R. B. SCHERR	_____	<i>Treasurer</i>

The Cadet Officers Association was organized with the idea of uniting the men who had elected the advanced course in military training and the officers of the regular army who have been stationed at Iowa State College as instructors.

The high standing of the Military Department in the past few years has been due in a great part to the general interest and willingness to cooperate of the men in the Corps of Cadets. Through this spirit of cooperation Iowa State has maintained her place as a "distinguished college."

The Cadet Officers Association sponsors the Military Circus, which is presented during the winter. This year the circus offered a crack drill stunt and an excellent act of horsemanship, which created general comment among the students.



ARTILLERY IN ACTION
CAMP Knox, Ky.

CAMP LIFE

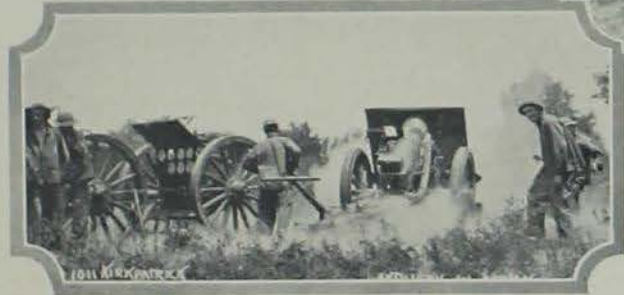

1011 KIRKPATRICK

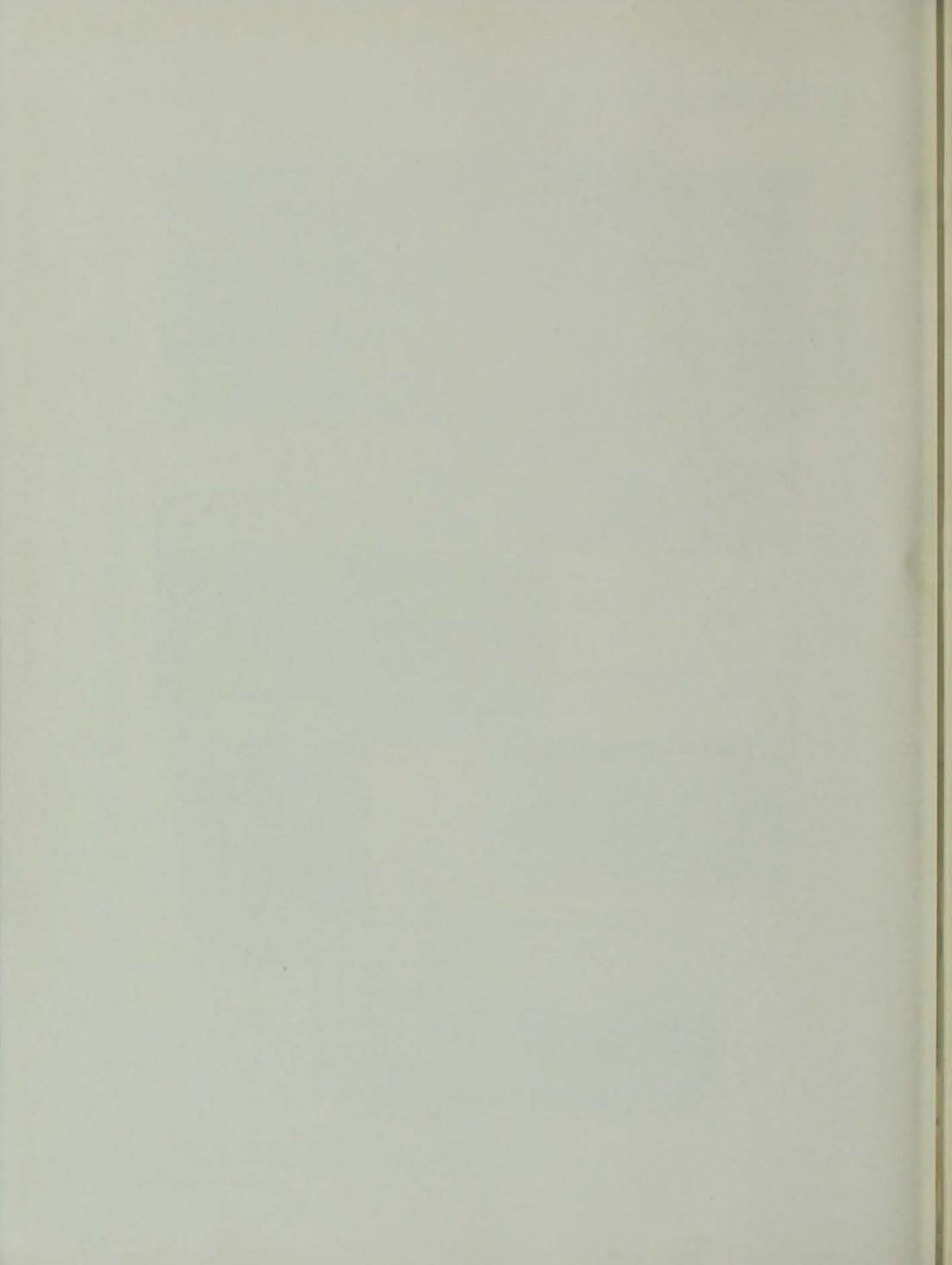

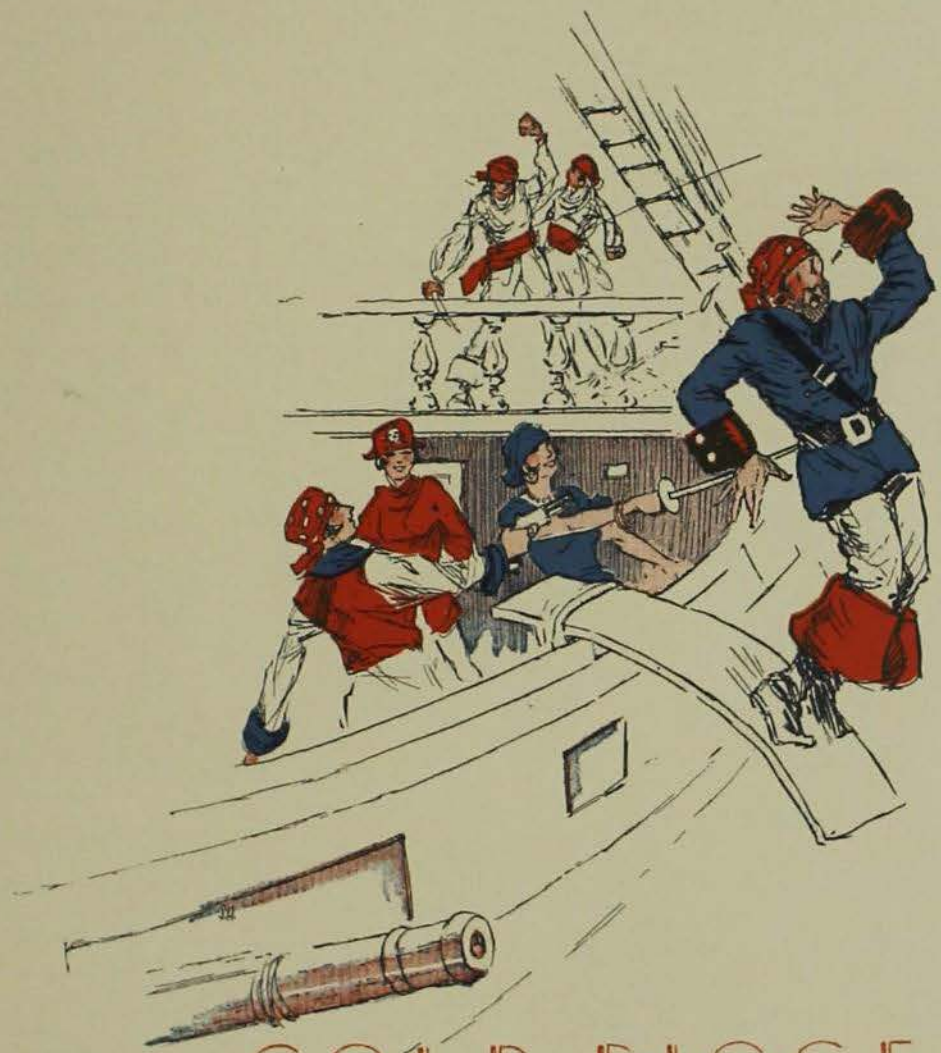

GOLD DIGGERS

DEDICATED

30

I
O
W
A

S
T
A
T
E

G
O
L
D

D
I
D
G
E
R
S



719 BOMB 1921

A Freshman's Soliloquy



I'VE BEEN BAWLED
OUT, BAWLED UP,
HELD UP, HELD
DOWN, BULL DOZED,
BLACK-JACKED, WALKED
ON, CHEATED, SQUEEZED,
AND MOOCHED. I'VE
BEEN STUCK FOR WAR
TAX, MEMORIAL TAX,
CHAPTER TAX, DOG
TAX, AND SYNTAX.
I'VE WORKED LIKE
HELL, HAVE BEEN
DRUNK AND GOTTEN
OTHERS DRUNK; LOST
ALL I HAD AND
PART OF MY CLOTHES;
AND BECAUSE I WON'T
SPEND OR LEND ALL OF
THE LITTLE I CAN BEG,
BORROW, OR STEAL,
I'VE BEEN TALKED
TO, TALKED ABOUT, LIED
TO, LIED ABOUT, HELD
UP, HUNG, ROBBED,
AND DAMN NEAR RUINED;
AND THE ONLY
REASON I'M STICKING
AROUND NOW IS
TO SEE WHAT THE
HELL IS GOING
TO HAPPEN NEXT!

—EXCHANGE.



Rules and Regulations Governing the Personal Conduct of Gentlemen Residing at the Men's Dormitory

Gentlemen wishing to engage rooms in the Dormitory must agree to the following rules prescribed by the governing board and Tommy Sloss:

Form A.

Gentlemen are requested to bring their own smoking sets, including portable fire extinguishers.

Gentlemen are requested not to use their rooms for practicing putting; the halls are designed for this.

No stills will be permitted in rooms. Sigma Chi pledges will be allowed one barrel of pickles to each room.

Headsets shall be used with radio apparatus. We cannot be responsible for injury to students who persist in tuning in on lectures.

Form B.

Gentlemen are requested to call their professors before eight p. m., as no student will be allowed to call women after that hour.

Gentlemen wishing to talk to their washladies must limit the number of kisses sent her over the telephone.

Long distance calls for money must be sent collect. Forcibly removing the phone from the wall is not permitted excepting in extreme cases. Gentlemen shall give full report of reason for destruction.

Form C.

When leaving the hall, the signing-out book must be filled out according to the following:

Where are you going? (If you are going nowhere in particular, say so).

Why are you going with the person you are going with? Is she the only one you could get?

Give lady's address in case of emergency.

Gentlemen are not permitted to date their roommate's steady.

Only three keys will be allowed each gentleman per quarter.

Forgetting which door to come in will not exclude gentlemen from sleeping on the roof. Mrs. MacDonald will positively not be responsible for gentlemen who climb the fire-escapes.

Form D.

Dirty hose must not be aired on the fire-escape. (The governing board objects to the odor).

Any gentleman caught sending the silverware home in his night shirt will lose the privilege of third helpings.

Gentlemen who object to having their ties worn by other students will please have not more than one tie.

Above all, it is the hope that every gentleman reserving rooms in the dormitory will remember that he is only a freshman once, and therefore is not expected to take very good care of his room.

*“Turn backward, turn backward,
O Time, in thy flight” -----*

FOR years to come those whose college records are written on these pages will be thumbing through them, paraphrasing in their minds the sentiments expressed in these lines. Yet, cherished as this yearbook will be, it is quite ephemeral, compared to the unforgettable memories of Iowa State.

A quiet little college town, with the college atmosphere clearly dominant; a campus with long sweeps and generous vistas; permanent buildings, housing the best scientific equipment; and a faculty ever-alert to its job, ever-friendly in its attitude. Such a combination surely makes an unwritten book of college memories.

IOWA STATE COLLEGE

AMES



The BOMB

TWO FROM MANY

2,200 VOLTS
BRAGGART

WHO SAID THE BETAS HAD NO BROTHERLY LOVE

THEY NEED A WAY

WHY WE WALK HOME

PAPA FOSTER PROVING A ROLLING STONE GATHERS NO MOSS

OUR EDITOR SHAKING HANDS

WE WOULD SUGGEST THIS (OR THE PUGRHOUSE)

He has the habit of falling over anyway

The BOMB



WALKING HOME

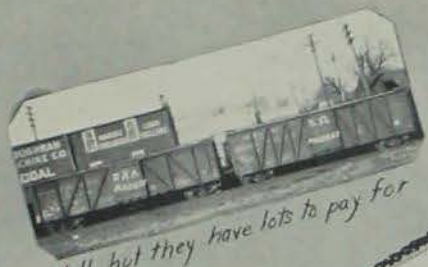

Well, but they have lots to pay for



BEFORE THE REMODELING



A PICTURE IN ITSELF



???



"MONEY OR YOUR LIFE" AND THEY TOOK HIS LIFE



SCIENCE WITH PRACTICE



THEY MUST HAVE WAY THE TRIAL

Pirates Then—And Now



When pirates roamed the seven seas
And plundered straying ships,
Full many a pirate maid strolled by
With bludgeons over her hips.

The pirate maid was fair and bold
And not afraid was she
To push a luckless sailor lad
To the depths of the seventh sea.

'Twas gold the pirate maiden craved
She'd make men walk the planks
When gold was scarce nor plentiful
She never offered "Thanks."

The modern pirate maiden now
Has less than guns upon her hips
And still the wary male she seeks
Who sail about with four-tired ships.

The name has changed but still the men
She forces to walk the planks
She digs; when gold is scarce or gone—
A pirate maiden still—sans thanks.

OUR REGARD FOR
IOWA STATE
AND ITS
STUDENTS

Finds its expression in
PROMPT SERVICE
AND
COURTESY

Students are given special attention

AMES NATIONAL BANK
and
AMES TRUST AND SAVINGS
BANK

"The Bank Where You Feel At Home"

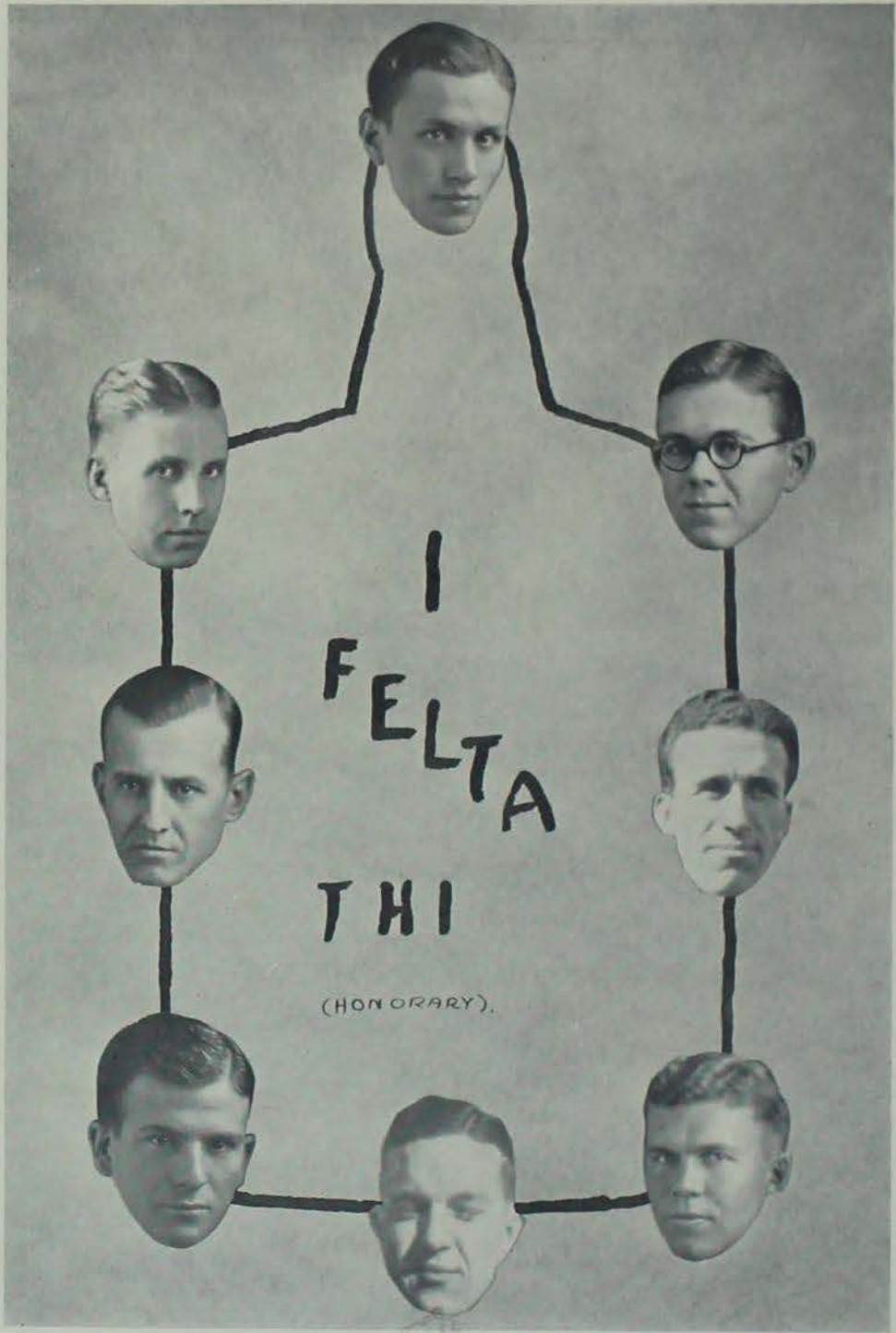

Gold Digger's Contest

With the cooperation of several well-known fraternities, the following is the result of the gold-diggers contest:

1. Kappa Delta	99 99/100
2. Alpha Gamma Delta	99
3. Gamma Phi Beta	98
4. Pi Beta Phi	97
5. Delta Delta Delta	96
6. Zeta Tau Alpha	95
7. Sigma Kappa	94
8. Sigma Delta	93
9. Alpha Delta Pi	92
10. Phi Omega Pi	91
11. Chi Omega	90
12. Very Honorable Mention	
All of the Dormitories.	

A Gold-Digger's Credo

Gimme the man, a jug of booze,
Gimme the car, I don't care whoose,
Gimme the dark of a quiet lane,
Any old time, it's all the same,
Gimme the thrill of a long-held kiss,
Gimme the thrill the other girls miss,
Gimme most everything, except advice,
I'm bound to be naughty, you can be
nice.



I'll be happy if: He has
A Moon
A pint
A kick
A thrill
and
A million dollars.



Pale Moon to Grape Juice
Soaked with a Coke,
Headache and Hangover,
And a student dead broke.



Just because a girl is a minor is no
sign she's a gold-digger.

ROYAL ORDER OF GOATS.

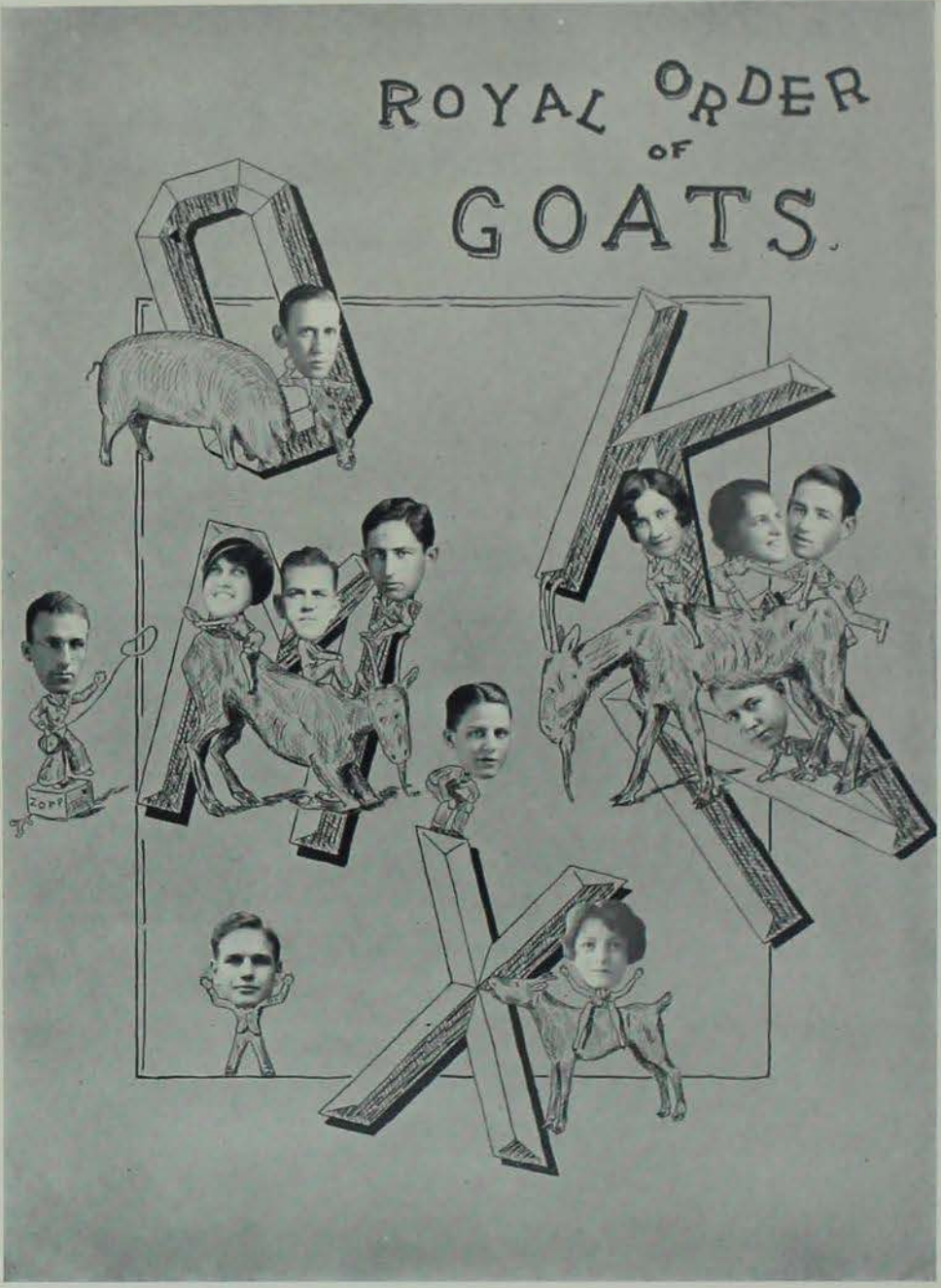



IS THIS SPIKING?

We see the Lambda Chi Alphas get acquainted with their prospective pledges early in order to avoid the fraternity rush.

You are cordially invited to visit our
store when in Des Moines . . .

Iowa's Leading Hardware and Sporting Goods Store

Wholesale and Retail Sporting Goods

Wholesale and Retail Hardware

Wholesale Plumbing

L. H. KURTZ CO.

312-314 WALNUT STREET

DES MOINES, IOWA

Campus Beauties

selected by
C.R.F. Smith



The BOMB

STUDENT SUPPLIES OF ALL KINDS

For All Students

We Sell Only High Grade,
Nationally Known, Standard
Lines of Student Supplies



Two stores for your convenience

STUDENT SUPPLY STORE
ACROSS FROM CAMPUS NEXT TO THEATRE

REYNOLDS & IVERSEN
DOWNTOWN

Freshmen! Beware!!

Forever keep your bone-encased vacuums smothered with the red caps. Smile at your peril, you unwashed babe, anywhere at any time.

Remember, you idiots, no assembling either in public or private.

Each time when in the presence of the lordly class of '30 or upper classmen, humbly bend your knees and press the button on your cap.

Stay clear from all places of amusement; Varsity, shows, confectioneries, etc., shall not be contaminated with your lousy presence.

Hell shall descend upon your lowly carcass if you should dare to appear upon the field when a class fight is to be held.

Moreover, obnoxious cake-eater apparel such as: Tiffany hardware, damnably flowing ties, or red tuxedos shall not bedeck your putrid slimy awkward skeletons.

Each of you creeping atoms of lowlife humanity caught in the company of any of the fairer sex of any tint, dimensions, age, or deformities, shall be submerged in a seething abyss of hell fire.

Never be caught out of your domiciles after the blanket of dusk has fallen, but keep your nose between the covers of your books.

God be with you until you are civilized!!

—Exchange.

HAWKEYE CEMENT

has been chosen by contractors on paving and building projects—both large and small, because it has always been on hand as ordered, and has not delayed work. Also because it is better than specifications—uniform in color, and always dependable. Des Moines is served by nine railroads, insuring quickest possible delivery.

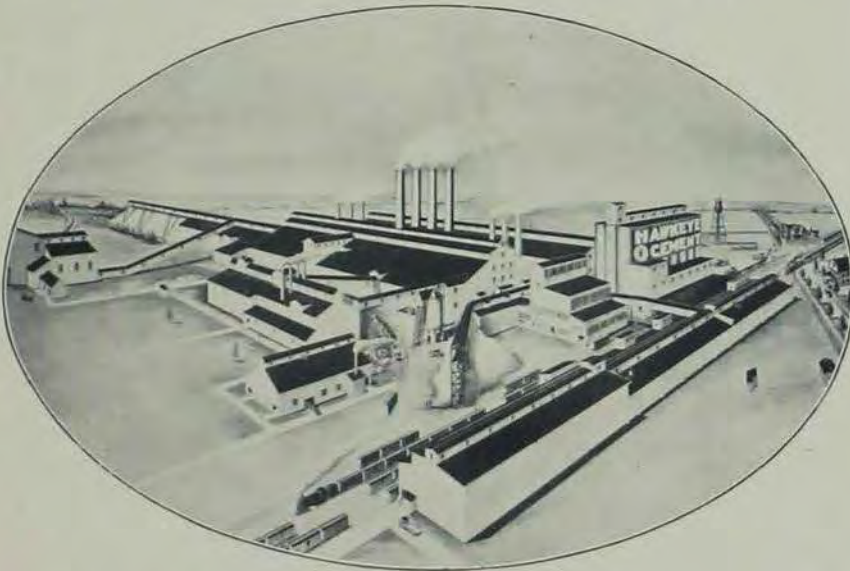

LEADING BUILDING MATERIAL AND LUMBER
DEALERS HANDLE HAWKEYE CEMENT

Hawkeye Portland Cement Co.

Des Moines, Iowa

Banter's Greek Exchange

A young tri-delt danced up to me;
Her brown eyes promised not to tell me nay—
Oh, stricken cold and dead lies Henry Lee.

Judge! It was then I heard my roommate say,
"Wake up, you'll miss that test in History,"
'Twas then I killed him; punish me you may;
But stricken cold and dead lies Henry Lee.

"In the old days, if a co-ed wore a fraternity pin, she was engaged. Now, wearing a pin merely means necking privileges."
"Yes, but who ever saw a girl wearing 30 or 40 fraternity pins?"

Phi Delt Prep: "I can't find Tri Delt in this herd-book."

Pi Phi pledge intelligence test:
Q. "What is it that you eat on, sit on, dance on, run away from, and brush your teeth with?"

A. "Kappa Sigma; Phi Delta Theta; Sigma Chi; Beta Theta Pi; and tooth brush, respectively."

Adelante: "Well, did you get expelled?"
Sig. Chi: "No, the Governing Board was behind me."
Adelante: "How did that happen?"
Sig. Chi: "I went up before it."

"That was a good party the Phi Psi's threw last night."
"Tell me about it."
"I don't remember anything."

"Why all the hurry, it's only eleven o'clock?"
"I gotta get to the K. D. house before all the corners are taken."

"This will be a painful end," said the Sig Chi pledge as he assumed the conventional angle.

Phi Psi Prep: Doctor, can I get an excuse from military? I don't hear well."
Doc: "You can hear me talking now, can't you?"
Prep: "Huh-uh."

We don't believe in Santa Claus,
We don't believe in College laws,
We don't believe in 'Frat's' because,
We're Phi Deltas.

Overheard at the Sigma Kappa House:
"And then Hal lost his head and kissed me."
"Oh, I thought something was wrong with him."

He—"What did you pledge?"
She—"Delta Delta Delta."
He—"I heard you the first time."

Rushing Note—"Sigma Chi lost Company B to the Pi Kappa Alpha."

"In numbers there is strength," cried the S. A. E. as he heard the national had just granted their hundred and twenty-fifth charter.

Teamwork Will Win!

The teamwork of your football eleven is a fine example of how cooperation is winning in business.

The Manhattan Oil Company, producers, refiners and marketers of gasoline, oils and greases, has a system of teamwork that starts in the oil fields and ends with the personal contact at the service station.

Manhattan's Man-Go Gas and Trop-Artic Oils and Greases are favorites with Iowans. They are refined up to a standard. Teamwork maintains that standard all through the organization.



MANHATTAN
OIL CO.

Iowa Division

"Originators of Smiling Service."

QUADE STUDIO

Official Photographers
for the
Bomb of 1928

Photographs Live Forever

C. R. QUADE

Phone 28

Artist Photographer

417 Main

Tiny Tales for Tiny Tots

(By CAMPUS CELEBRITIES)

Betty Barker:

Ah!—Ah!—Ah-h-h I-ah—Just heard the most thrilling—Ah—Sto-ah-story—It was—you—ah—it—you won't believe it—ah—but it was about three bears—Yes—Honest!! One was—a Gruff—Ah! Ah-h—old bear—and ah—he was the papa, and the next—was the darlingest old mamma bear—ah-ah—well—you know—I am just thrilled to tell it, then the Mrs.-ah-Oh, the darlingest little bitty, bear—Ah-etc. etc. far into the night.

Fonny Vontracs:

Hee! Hee! I know something, bet you don't—there was once the slickest family of bears—papa, mamma, baby—cute?, now I hope to tell you—

Anita Andrews:

Now girls—Ahem!! This is my point—as you all know, and I should surmise you would, for someone must of told you, as I was saying, this is my point—ahem—ahem!! There were bears, by number three, father, mother, and offspring, respectively—and as I was saying, my point is—etc.—

Ann Foulke:

Now, goilie, gather round and hear me yodel a tale your mamma used to tell. Picture a home witt' three bears—you betcha life! Say kid, among them three animuls was a he, a she, and a—er—dumbell of a cub—

Jean McKee:

Three bears, Mr., Mrs., and child, were last seen near north woods, according to the last reports of their whereabouts. Finders please call 1363.

Jane Adams:

I don't know—I don't think I've ever heard the story of the three bears! What is it? Oh, yes, is it the same as Goldilocks? Oh, yes, but now children I shall tell you the interesting story of the big papa bear who was oh—oo—oo—oo—so mean, and his poor little wife was so scared of him, but his baby wasn't—etc.

Mrs. Schilleiter:

All right now! There were three bears—old middle, and young—get me! All right, don't forget it! I mean business—

Professor Atkinson:

I pre-re-sume that each of you is-s-s familiar more or less-s-s with uh! the story of the ah-ah—beaherrs-s-s. Theah—es-s-s beaherrs numbered about three: the first being ah-ah very lawge creature, the second being a beah of lessah-s-s proportions and the last a very wee, little creatuah—ah—yes-s-s-s.

Professor Noble:

(Deep, gruff voice. On hands and knees)—Gr-r-r-r! I am a big bear! A father bear—gr-r-r! A mother bear am I now—What is it dear (sympathetically) Boo Hoo!! (Tears streaming down cheek) (high, shrill voice). I am a litty, bitty, bitty bearlet. (still on floor).

Maria Roberts:

3 bears, A, B, and C equals 115 pounds.

115 divided by 3 equals 38 pounds each

But: Bear A weighs 35 pounds more than Bear B, while Bear C is 25 pounds under the mighty bear B.

Therefore: Bear A equals 70 pounds; Bear B equals 35 pounds, Bear C equals 10 pounds.

Just to show how superior education is:
J'espere que vous mous ferezet 'amitie
de benir diner avec nous de demain en
quinze.

Mille regrets, chere madame, mais je
dois justement ce jour-la assister aux ob-
seques do ma pauvre tante.

Let me get some flowers to go with
your dress tonight. What color is it?

I think I'll wear my orchid dress.

Fine, now what color do you think would
make a good contrast?

This institution resembles a labor col-
lege. If the profs don't try to work the
students, the students try to work the profs.

"I sure have got a Case on you," said
the farmer as he ran over his wife with
his new tractor.

Beta: What was that loud report we
heard the night before the exam?

Tau: That was me cracking my book.

Don't you love the boys at this college?
No, I let them do it.

WHERE DO YOU LIVE IN IOWA?

Wherever you live—you may
find a Shipley Store near you.
It will pay to become acquaint-
ed with the good quality mer-
chandise you can find at
these stores.

SHIPLEY STORES AT

Mason City, Waterloo, Oskaloosa,
Montezuma, Ames, Iowa Falls,
Garner, Grundy Center, Fort
Dodge, Webster City, Cedar Falls,
Goldfield.

—AT AMES—

"The Sterling Store for Women."

Shipley-Pedersen Co.

NOAH H. FALB, *Sec.-Treas.*

College Text Books, Drawing Instruments and Student Supplies

This store is run for the Benefit
of the Students

Quality Goods at Lowest Prices

College Book Store

on the Campus

Economics Prof. (at the last class of the quarter): Is there any questions anyone would like to ask about the course?

Student: Yah, what was it all about?

SIGN IN RESTAURANT

Pie like mother used to make—5 cents.

Pie like mother tried to make—10 cents.

Judge—Do you plead guilty or not guilty?

Prisoner (slightly hard of hearing)—Beg pardon?

Abie—Vot is de idea of raising the price of gasoline all de time?

Garage Man—What do you care—you haven't got a car.

Abie—No, but I got a cigarette lighter.

Angry Father—Well, young lady, explain yourself. Where have you been all night?

Daughter—Oh, Daddy, dear, I was sitting up with the sick son of the sick man you are always telling mama you sat up with.

The AMES BUILDING and LOAN ASSOCIATION

Assets Over \$1,500,000.00

SAFE DEPOSIT BOXES FOR RENT

A. H. MUNN, *President*
I. E. MELHUS, *Vice-President*
CHAS. B. ASH, *Sec.-Treas.*

DIRECTORS

PARLEY SHELDON	T. G. GARFIELD
C. J. LANCH	A. T. ERWIN
J. C. CUNNINGHAM	G. P. BOWDISH
A. H. MUNN	CHAS. B. ASH
E. W. BLUMENSCHIEIN	

We are interested in YOU,

The Students of Iowa State

We wish to please you and
have you make our Bank your
Bank.

Union National Bank

Varsity Ballroom

APPROVED DANCES

"Always the Best Music."



"A1" Naden Orchestra Service

CAMPUSTOWN
AMES, IOWA

Why do they call you Bill?
I was born on the first of the month.

Why should I lend you five bucks?
For sentimental reasons.
How come?
I got a date.

MODESTY

A boy stood back on the gallery floor
At the naughty girlie show,
And cast his earnest glances o'er
The bald-headed sin below.
"I'm too far back," he sadly said;
Yet he dared not forward go,
For he saw his aged father's head
First in the foremost row.

—Exchange.

PLUMBING & HEATING CO.
PALMER
108 HAYWARD AVENUE
PHONE 1091



Palmer's
Little Plumber

A Personal Shopping Service for Students

A SERVICE that provides an easy way for college students to keep up-to-the-minute. And you'll find it most economical when you shop-by-mail from Younkners!



Jane Wildner, Younkners' personal shopper, is always at your service—always happy to solve your shopping problems. A letter or phone call will start her on a trip through the store; promptly she will fill your order.

But Jane Wildner is more than a personal shopper—she is a fashion authority—her selections are made with utmost taste. You are assured always of "Style-Rightness."



And, of course, "Satisfaction Always" goes with every purchase, for that is the Younkner idea. Write or phone to her, briefly stating your wishes, and you, too, will be a regular patron of our personal shopping service.

—Fourth Floor; Eighth St.

Younkner Brothers
HARRIS-EMERY
DES MOINES, IOWA

Bashful: Do you mind if I kiss you?
(No Answer).
Bashful: Would you care if I kiss you?
Wise Sister: Say, do you want me to
promise not to bite?

Sigma Kappa: What kind of a dress
did Sally wear at the party last night?

Kappa Sig: Oh, I don't recall; I think
it was checked.

S. K.: Hey, Hey—what kind of a
party was this?

You shouldn't refuse to loan money. A
brother should always help another.

I know it, but you always insist on being
the other.

Women aren't so much, but unfortunat-
ly, they are the only other sex we have.

Distressed Prof: Why don't you answer
me?

Frosh: I did shake my head.

D. P.: Well, do you expect me to hear
it rattle clear up here?

A conductor fears no one. He tells
them all where to get off.

Time Erases Many
Memories—

but photographs remain
unchanged throughout
the years.

Hart's

PORTRAITS
OF
QUALITY

By

PHOTOGRAPHY

216½ Main St. Phone 767-W

Back of All Our
Buses is
Financial
Responsibility



This is the highest type of modern transportation equipped
with every device known to insure comfort and safety. Our
coaches are the finest on the Highway.

While enjoying the luxurious appointments, you ride as-
sured of financial responsibility.

Every "Ft. Dodge" or "Hawkeye" bus is a unit in a great
Transportation System backed by many millions of dollars.

Ft. Dodge, Des Moines & Southern Transportation Co.
Hawkeye Stages, Inc.

J. A. TANNER, *Supt.*
Ames, Iowa
Telephone 701

G. E. MOTZ, *Mgr.*
General Office
Boone, Iowa
Telephone 139

PHIL KELSEY, *Supt.*
104 Sixth Ave.
Des Moines, Iowa
Telephone Mkt. 3205

You can take your finger off that leak in the pipe now father.

Thank heavens, is the plumber here at last?

No, the house is on fire.

She was only the gas man's daughter, but you ought to meet her.

He: Mabel says that she thinks I'm a wit.

She: Well, she's half right.

If I kissed you, would you call your mother?

I'll say; she bet me five I couldn't make you.

What are you smoking?

A White Owl.

I thought so; I thought I smelled feathers burning.

She: Several men proposed to me before I married you.

He: Why didn't you marry the first fool that came along?

She: I did.

5c--HAMBURGERS--5c

"Buy 'em by the Sack"

Students know where

HOW MANY?

WAYSIDE INN

405 Main

Phone 1923-W

Wingate Costume Co.

Theatrical and Masquerade
Costumes

Collegiate and High School
Caps and Gowns

New Location

200-202-204 Walnut St.

Phone Market 971

DES MOINES

Ludgate Cleaning Co.

A Trial Is Convincing

"STRICTLY CASH AND CARRY"

Two Offices——Ames, Iowa——*Two Offices*

Sheldon - Munn Bldg.

Phone 1692

Boone, Iowa

Olmsted College Shop

Phone 21

Ninth & Allen Avenue

Flashing light—swirling figures—syncopated rhythm—she looked up into his face as he held her close.

"So you really have Prof. Woodstuff in Biology 30?"

"I do; and of all the mentally crippled flat tires, he is the unrivaled hat man."

"Do you know who I am?" she spluttered.

"No," he countered, "Tell me or I shall guess."

"I am Mary Woodstuff, the professor's only daughter."

"Do you know who I am?"

"No, but—"

"Thank gawd."

It's love that makes the world go round,
but it's liquor that makes us realize it.

THE NEW COLUMBIA KOLSTER

*The Most Remarkable of all
Reproducing Instruments*

"Like Life Itself"



Reproduces every note of voice or
instrument with a fidelity that will
astonish and delight you.

ESCHBACH MUSIC HOUSE



Steel Highway Bridges

PITTSBURGH DES MOINES STEEL CO.

S. W. 9th and Tuttle St.

DES MOINES, IA.

Fan: How about your baseball team, are they good losers?

Coach Workman: Good, hell, they are perfect.

Visitor: Does Moco Treadwell, a student, live here?

Freshman: He lives here, but I thought he was the night watchman.

A. L. CHAMPLIN
DRUGS



STUDENT SUPPLIES
CANDIES

Jewelry and Watch Repairing

Phone 1195 Campustown

WHY NOT BANK
WITH US?

Located for the convenience
of the students and faculty.

SAFE, CONVENIENT,
COURTEOUS

COLLEGE SAVINGS
BANK

South of Campus



The SCOREBOARD

Make it your meeting place

Results on Iowa State
Contests

W. E. BEANBLOSSOM

Phone 590



Oscar says:

We haven't quite sold every
man in Ames a pair of

FLORSHEIMS

But at the rate we're going,
it won't be long.

The new models have just
plenty of snap, and if you don't
already wear Florsheims, you
soon will.

TRUEBLOOD'S

Campus Shoe Store

First Movie Fan: What did that subtitle say?

Second: I don't know, I didn't hear.

Prof.: What is meant by the word "concentration?"

Student: The ability of a person to keep his eyes on the cards during a game of strip poker.

She: But petting is against my principles.

He: Ditch the principle and show a little interest.

Actor: My kingdom, my kingdom for a horse.

Voice from gallery: Will a jackass do?

Actor: Sure, come right down.

Our Specialty is Good Food

**The Cranford
Coffee Shop**
CAMPUSTOWN

"Let us put up your picnic lunch"

THE TILDEN STORE

*Outfitters of College
Men and Women
in Ames Since
1869*

Year by Year

Students are realizing the value of our Banking Policy. We extend a welcome to all who desire a sound BANK with pleasing service.

**Story County
Trust and Savings
Bank**

Ames, Iowa

**BEN. J. COLE
and SON**

General Contractors
AMES, IOWA

Estimates Gladly Furnished

Office phone 1020 Res. phone 248

Say, can I borrow your pen?
Sure.
Got a sheet of paper?
Yes.
Going past the mail box when you go
out?
I guess so.
Wait a minute and mail this letter.
All right.
Loan me a stamp?
Yes.
Say, what's your girl's address?

Student (bumping into pedestrian):
Hey, where do you think you're going?
Man: Say, kid, I guess you don't know
it, but I'm the football coach.
Student: O, pardon me sir, I thought
you were the dean.

He: So our engagement is at an end?
She: Yes.
He: Well, may I have my pin back?
She: I suppose so. Wait a minute and
I'll let you pick it out.

KIMLER

COAL
ICE
WOOD

PHONE 241

SERVICE

The
FAVORITE
STORE

FOR THE GIRL
WHO DESIRES

UNSURPASSED
QUALITY *and* STYLE

THE FAIR

L. C. TALLMAN

JEWELER
AND
OPTOMETRIST

Exclusive Agent in Ames for

Bluebird Diamond Rings
Bulova Watches
Cordova Leather Goods
Truefit Wedding Rings

Two Stores to Serve You

Established 1890

Campustown

Ames

Delt: Why do you run accounts with Tilden's, Jameson's and Hedrick's?

Sigma Nu: Oh, it makes the bills so much smaller.

Alpha Gam's dad: The idea of you overdrawing your banking account.

Alpha Gam: Oh, that's all right, Daddy, I sent them a check to cover the amount I overdrawed.

The grand old race between the end of the term and our banking account is now going on.

He: May I kiss you?

She: I should say not.

But she didn't.

She: Young people don't need chaperones on parties nowadays.

Him: Naw, they need referees.

Theta: I'm raising a moustache; what color do you think it will be?

Sigma: Gray, at the rate it's going.

Fur Storage

Leave your valuable Furs in our cold storage room for the summer and have them delivered at your door next fall.

Our fur department is thoroughly equipped to clean, repair, reline, or remodel your furs.

Hawkeye Laundry and Dry Cleaning Co.

Phones 9 and 98 2810 West St.

AMES, IOWA

Toiletries Stationery

F O R

thirty-five years we have served men and women of Iowa State College with quality merchandise.

Judisch Bros.

DRUG STORE

Prescriptions Candies

A Necessity

Our pasteurized Milk and cream will help safeguard your health and happiness.

ICE CREAM FOR ALL
OCCASIONS

Davis & Banks

DAIRY

WE DELIVER

Have a drink?
No, thanks.
Smoke?
No—sworn off.
How about a game of poker?
Sorry, I can't.
Well, then tell me her name? Blond
or brunnet?

"Dickens often worked six weeks on one
line," announced Prof. Noble.

"Yes," according to Hal Darnall, "I've
worked six months on nine and some girls
won't swallow it."

Doc Edwards: Strange that medicine
didn't help you. Did you follow direc-
tions?

Bill Klug: Oh, yes, it said to keep
the bottle tightly corked.

Have you heard the "four wheel brake"
song?

Naw, let's have it.

"For we'll break the news to mother."

Finest Fabrics

Come from

Stephenson's

Opposite Campus

Dry Goods

Novelties

RENT A CAR—
DRIVE IT YOURSELF

HUDSON—ESSEX
SALES AND SERVICE

Dutch Bros.

Phone 1000 or 474-J 327 Lin. Way

WE ARE
DEALERS
IN
HIGH GRADE

Building Material

OF ALL KINDS

S. Hanson Lumber Co.

212 Duff Ave. Phone 10

You are not "guessing"

when you buy Clothes and
Furnishings here; our Styles
are authentic and qualities
guaranteed.

Let your next Suit come from

Jacobs, Inc.

Catering to Young Men's Trade

Soph:—Why are a young man's eyes like a bird?

Prep:—Don't know.

Soph:—They flit from limb to limb.

We wonder why you feel like you had been playing a cornet for a week after a date with a Kappa Delt.

Some girls aren't really bad, they're just broad minded.

Chaperone: How did you get so rumpled tonight, Grace?

Grace: Oh, I was riding in the rumple seat.

They laughed when I spoke to the waiter in French.

How come?

Well, he was Chinese.

Student, third class: Oh, captain, can you tell me what time the tide rises? I want to close my portholes.

Chase Bros.

"Iowa's Largest Service Grocers"

WHOLESALE AND RETAIL

812-814 Walnut Street

Phone Walnut 3207 Des Moines, Ia.

CAMPUS VIEWS

by

LANDER

Photographer—

Boone, - Iowa

FORD

A new and modern car
designed to meet
new and modern conditions.

GOODYEAR TIRES
MOBIL OIL
WASHING AND GREASING
STORAGE

Try our Service

We appreciate your business

MATHISON MOTOR CO.

SALES FORD SERVICE
329 Main St. Phone 37

SAVE WITH SAFETY

at the

Rexall Drug Stores



Lowry & Theis

217 Main St. Telephone 93

Lincoln Way Pharmacy

Cranford Bldg. Phone 1030

Early to bed and early to rise
Keep your roommate from wearing your
ties.

Late dates don't mean as much as they
used to. Nowadays they just serve as an
excuse to get out of the house for a few
quiet puffs before retiring.

We must be cautious these days even
when we take our daily dose of castor oil.

If roommates were made to order:

He would always have a ready supply
of cigarettes, spending money, tooth paste
and shaving cream.

He would wake up every morning with-
out the aid of an alarm clock, and would
give you half the covers in cold weather.

He would possess an over-supply of
clothing, and wear the same size you do.

He would convince the operator there
was no overtime when you finished call-
ing your "sweetie."

Massachusetts Mutual Life Insurance Co.

77 Successful Years



Paul K. Smith, District Agent
Box T, Station A
AMES, IOWA

Schoeneman Bros. Company

Lumber and Coal

IF YOU INTEND TO
BUILD, SEE US FIRST.

Remember

The Coal we sell—sells Coal
for us.

O. N. Johnson, Mgr.

West end of Main Ph. 264

*If You Want the Best
Send Your Clothes to*

AMES LAUNDRY

219-221 Fifth Street

Phone 47

We Use Only Soft Water

He: May I have the last dance with you?

She: Don't worry, you already have.

She: I just had a dream about the handsomest man in the world.

He: What was I doing?

He: Where'd you get those sweet little dimples?

She: By sleeping on collar buttons all night.

Jeanne: I certainly need a new dress.

John (absent mindedly): Where's the one you have on?

Voice over phone: Do you have Prince Albert in a can?

Cigar Store Attendant: Yes, sir.

V. O. P.—Well, let him out.

Compliments of

**TANGNEY-McGINN
HOTELS CO.**

OPERATING

HOTEL SHELDON-MUNN
Ames, Iowa

HOTEL RUSSELL LAMSON
Waterloo, Iowa

HOTEL ROGERS
Bloomington, Illinois

HOTEL ARLINGTON
Sheldon, Iowa

HOTEL THOMPSON
Worthington, Minnesota

HOTEL PRESIDENT
Waterloo, Iowa

(To open January, 1929)

DIAMONDS WATCHES JEWELRY

Engraved Stationery—Invitations—Announcements

Manufacturers and Designers of

COLLEGE — SOCIETY — FRATERNITY

Emblems of Every Kind

MEDALS AND TROPHIES FOR ALL ATHLETIC EVENTS

CREST MOUNTED PARTY FAVORS

Fraternity Silverware

Sterling or Plated—Most Complete Stock in Middle West
Any Pattern or Quantity

Write for special quotations—attention of
FRATERNITY DEPARTMENT

Bunde & Upmeyer Co.
Jewelers - Milwaukee

Plankinton Building
Where Wisconsin Ave. Crosses West Water St.

HERE'S A GOOD JOKE HEARD IN THE SCOREBOARD

A happy student walked into Beany's one night and asked for a ham sandwich and a malted milk without any flavor.

"What flavor do you want it without?" grinned the waiter.

"What kinds have you?" returned the student, sensing the humor.

"Chocolate, vanilla and pineapple," was the reply.

"I'll take mine without chocolate."

A minute or two later the waiter came back to the booth grinning from ear to ear. "I'm sorry, old man," he said, "but we're out of chocolate."

The S. K. Smith Co.



Art Leather Products

CHICAGO

The BOMB 1923

Our Ability to Print School Annuals Is Reflected in This Book



NEW BANK NOTE BUILDING

We are better prepared than ever before—with more room and new equipment—to print

SCHOOL ANNUALS

Our organization of craftsmen is trained to produce the best. Modern and thorough equipment furnish the tools that make the finished product perfect.

Letterpress Printing - Lithographing - Steel Engraving - Embossing - Copperplate Direct Mail Advertising Service

=

Union Bank Note Co.

1016-18 Central Street
KANSAS CITY, MISSOURI

To a Loyal Staff



YEARBOOK . . . to the average reader is just another annual with its usual quota of mistakes, a few good pictures here and there, familiar faces, and well known scenes.

When the book makes its debut, what is the first thing you look for—art work, composition, stock? . . . no, your first act is to surreptitiously search the index to ascertain how many times your name and picture appear among the pages, and then you proceed to look yourself up, as though making a new acquaintance.

Following this there comes the usual amount of criticism, and rightly; for this book nor any other is not without errors, mistakes are frequent. When you carelessly turn the pages of this new book, do you ever stop and consider just how much of someone's time and thought was given to the making of a book as large as the Bomb? Do you think of hours spent by someone in making decisions that will make this book different from those that have gone before; that will make the Bomb of '28 and outstanding annual? Do you realize that those responsible for the Bomb were also registered in college, and were getting from the book such returns as come from the joy of doing a given piece of work . . . and doing it well?

It is to those persons that I am grateful and without whose help the publication of the Bomb would have been impossible. There were many who gallantly signed up for work on the Annual with the first call for recruits; winter quarter saw this number dwindled to a smaller number, spring quarter . . . and the promising staff was cut in half.

There are always some who are reliable, who once given a job go through with it to the end realizing what the failure of that one job, mean though it is, would do to the entire book of which it is only a small part. There are others who do not realize that team work wins, that team work makes any task a success or failure.

It is to those who have stood by, although the treasure chest seemed especially heavy at times, and scholarship threatened to break, to those who have given willingly of their time and their assistance to the realization of their college annual that I wish to express my sincerest appreciation. It is to these that I owe my gratitude . . . to a loyal staff.

VIRGINIA ALEXANDER.

The BOMB

May I Also Thank

BURGER-BAIRD ENGRAVING CO., KANSAS CITY, MO.
Engraving and Art Work

UNION BANK NOTE CO., KANSAS CITY, MO.
Printing and Binding

Photography:

QUADE STUDIO
B. W. HAMILTON
E. H. RICHARDSON
HART STUDIO
LANDER STUDIO

R. R. MAPLEDEN
T. J. MANRY
J. G. BELL
CARL FITZER,

Burger Engraving Co.

LEO CRABBS
JOHN GORDON, JR.
W. F. BARNHART
WILLIAM BROWN
Union Bank Note Co.

Bomb Board:

BLAIR CONVERSE,
Head of Journalism Department





The
'GOLD STANDARD'

WHAT the gold standard means in money values, the Burger imprint is to the college and school annual world. It signifies the designing genius which has created the greatest annuals, the utmost in printing plates, and a service which is truly specialized, intelligent, interested, and thorough, comprehending every phase of yearbook building and financing. ¶ This book is a product of such service. ¶ An inquiry about your book will be welcome.

Burger-Baird Engraving Co.

ARTISTS DESIGNERS
GRAPHIC ARTS BLDG.



PHOTO ENGRAVERS
KANSAS CITY MO.

INDEX

A			
A. A. FRATERNITY	320		
Akary, Bessie	236, 271, 32		
Abbott, Vera E.	393, 897		
Abel, Burdette F.	257		
Abell, Anna L.	254, 88		
Abrahamson, Mrs. Mary W.	251, 53		
ACACIA	276		
Acheson, Donald	287, 89, 322, 180, 295		
Acklin, Ralph L.	295		
Adams, Frank H.	266, 28		
Adams, Gladys Helen	269, 55		
Adams, Mrs. J. E.	289		
Adams, James Edward	230, 180		
Adams, June	257, 52, 210, 208, 180		
Adams, Ray	359		
ADRIANTE	305		
Adland, E.	289		
Adlard, Monica	353, 265		
Adv. Aley D.	271		
Age, M. L.	255		
Age, T. R.	276, 329, 341		
AGRICULTURAL ECONOMICS CLUB	344		
AGRICULTURAL ENGL-NEERS CLUB	348		
Aisrope, Loren Henry	309		
Aitken, W.	302, 329, 332		
Akers, Forrest W.	304, 308		
Aksherb, Charles Alden	284		
Allen, A. O.	276, 329		
Allen, Helen	274, 269		
Aldrich, Marie Doris	349		
Aldrich, M.	379		
Alexander, Virginia	35, 189		
	208, 241, 242, 246, 240, 239, 257, 332, 327, 335		
Albaugh, L. G.	288, 329		
Allies, George E.	277, 349		
Allen, Mrs. M. E.	333		
Allen, Nina Ruth	286, 63		
Allen, Donald Floyd	296		
Allenstein, Leslie G.	282		
Allison, Charles Henry	287		
Allyn, Elmer W.	41, 200		
Alm, Helen Berenice	247, 226		
ALPHA DELTA PI	250		
ALPHA GAMMA DELTA	251		
ALPHA GAMMA RHO	277		
ALPHA KAPPA DELTA	306		
ALPHA MU	307		
ALPHA SIGMA PHI	278		
ALPHA TAU OMEGA	319		
ALPHA ZETA	321		
Alpaugh, Ralph	317, 364		
Alton, Marcella A.	63, 244, 253		
Amend, Dorothy Emma	261		
AMES HERDSMENS CLUB	358		
Ames, John T.	85, 193, 208, 212, 381, 331, 380, 358		
A-M-E-S QUARTETTE GIRLS	202		
A-M-E-S QUARTETTE MEN	202		
Anderson, A. L.	276, 321, 329		
Anderson, Carl J.	280, 351, 28		
Anderson, Charles H.	201		
Anderson, Clifford N.	297		
Anderson, Donald Edward	296		
Anderson, Dorothy Helen	284		
Anderson, Ernest W.	334, 340		
Anderson, Glenn E.	349		
Anderson, Irvin J.	41		
Anderson, John Edward	291, 289		
Anderson, Lyle K.	85, 240		
Anderson, Mae Gladys	271		
Anderson, Martin Terry	209, 317, 351		
Anderson, Mildred M.	248, 289		
Anderson, N.	268		
Anderson, Richard Alfred	374		
Anderson, Ruth E.	88, 269		
Anderson, William L.	305		
Andrews, Anita	63, 82, 193, 234, 239, 240, 245, 254		
Andrews, Ruth L.	187, 204, 374		
Andrews, William	71, 289, 342, 358		
Annan, Mary Nevada	315, 289		
Anner, Lucille E.	88, 371		
Anthony, Ia Elizabeth	268		
Antield, Leona F.	226, 245, 246, 247, 348		
Antield, Lois O.	32, 326, 371		
Anton, Myron C.	317		
Asanovic, James V.	89		
Aspl, Leon K.	394, 312		
Aspl, Paul H.	351, 378		
Aspl, Albertine	288		
Archer, G. W.	324		
Archel, Elizabeth L.	266		
Archibald, Doris E.	250, 267		
Arends, Margaret H.	256, 265		
Armstrong, Arma Lea	259, 271		
Armstrong, G. W.	30, 278, 328, 354		
Arnold, Delle M. V.	251, 267		
Arnold, Florid	278, 321		
Arnold, Fred J.	200, 303		
Arnold, John G.	112, 280		
Arnold, L. R.	329		
Arnold, Laura Leona	199, 258		
Arnold, Palmer B.	278, 363, 375		
Arnquist, J.	239		
Arpke, Harold	41		
Arquette, Norman E.	296		
Arthur, Wesley Parker	317, 354		
Arts, Dexter Joseph	313		
Arville, Mrs. D. A.	288		
Asch, Charles E.	271		
Aschw, Peter H.	294		
Asquith, Harold B.	208, 284, 379		
Atanasioff, J. V.	334, 329		
Atkinson, C. R.	293		
Atkinson, J. H.	340		
Aulerich, Vera W.	286		
Aulfather, Myron C.	286		
AUSONIA	308		
Austin, M. Boyd	41, 301		
Austin, Carleton G.	309, 351		
Awtrey, North	271		
Ayres, G. H.	281, 320, 371, 345, 129, 132, 192		
Ayres, James E.	281, 381		
B			
Babb, Roy	295, 286, 358		
Babeck, Jack F.	291		
BACHELOR DEBATING SOCIETY	363		
Bachler, John E.	282		
Bachhaus, Esther	268		
Bachhaus, Fredrick	88, 285		
Bachhaus, Grace	265, 266		
Bachhaus, Harlon	285		
Bachhaus, Laura Louise	88, 266		
Baer, Laura	265		
Baier, George E.	354		
Bailey, Mrs.	241		
Bailey, R. M.	359, 384		
Baker, Edward J.	279, 328		
Baker, Grace E.	245		
Baker, Lyle Ross	300		
Baker, Marguerite	257		
Baker, M. P.	296		
Baker, Raymond	30		
Baker, Verl George	135, 233		
Bakke, A. L.	281, 329		
Bakke, Idella	287, 268		
Baldridge, Frank	351		
Baldwin, Gladys	53		
Ball, Donald	30, 198, 292, 309, 331, 354		
Baldard, Allen	209		
Balloo, Richard	41, 378		
Balloo, Charles	126, 185, 358		
Balloo, Stanley L.	183, 187, 378, 381		
Balms, Wilbur	358, 379		
Balon, Elisabeth	269		
Balmesberger, Harry F.	354		
Bunker, Betty June	271		
Barker, Paul L.	337, 358		
Barger, Dorothy L.	252, 268		
Barger, Theron W.	67		
Bark, Horstman	298, 309, 359, 384		
Barker, Albert L.	382		
Barker, Betty H.	88, 189, 187, 199, 208, 219, 235		
Barkley, Ralph	314, 352		
Barlow, Nettie	246, 269		
Barnes, Marion E.	294		
Barnhill, Mrs. M.	85		
Barst, Charles F.	291		
Bar, Florence	67, 235, 334		
Bar, Mildred	67, 334		
Barrett, Helen	199, 241		
Barrett, Julian	317		
Barrett, J. H.	349		
Barrett, Martha	88, 240, 241		
Barrett, M. A.	246, 252		
Barvon, Wallace	313, 30, 324, 327, 333, 323, 341, 193, 344, 375		
Barry, J. R. A.	331, 384		
Barr, H. A.	88, 286, 286		
Barr, Gertrude H.	189, 254		
Bartholow, George A.	41		
Barlett, Harold W.	201		
Barton, S. H.	357		
Baseball Varsity	129-128		
Baseball Women's	228		
Basketball Varsity	113-117		
Basketball Women's	228		
Bason, Coles	305, 195, 372		
Basset, C. F.	313, 321		
Batcher, Robert W.	351		
Bathe, Irvin L.	296, 369, 386		
Bather, Jeanette D.	261, 268, 185		
Batley, Lawrence	30, 299, 382, 354		
Batsford, L.	265		
Bauer, Clarence G.	285		
Bauer, W. R.	292		
Baum, Roy N.	41, 348		
Bauman, E. M.	271		
Baumhoefer, C. J.	332, 299		
Baur, Eleanor	260		
Baur, Merritt C.	277, 195, 349		
Baur, R. E.	277, 189, 208, 849		
Bayer, Harold A.	358		
Beach, George O.	276, 88, 351		
Beach, James W.	316		
Beach, Wilfred Melvin	297		
Beal, George E.	291, 340, 298, 305		
Beane, Harold H.	358		
Beard, Edward M.	316		
Beard, Paul J.	284		
Beck, James S.	270		
Beck, L. J.	88, 244, 253		
Becker, R. J.	295		
Becker, Thomas A.	41, 341		
Bedke, Walter	351		
Beche, Howard H.	67, 285, 332		
Beckwith, W. F.	132, 334		
Beeman, Virginia F.	253		
Beemer, F. A.	30, 238		
Beers, Milton L.	317		
Beers, S. S.	292		
Behrens, Richard C.	284, 128, 132, 134		
Bekman, Gertrude L.	239, 240, 264, 53, 362, 354		
Belden, Carl H.	295		
Belknap, Blanche	226		
Bell, Helen H.	265		
Bell, Lewis F.	200		
Bell, Kathryn	88, 261, 199		
Bell, Marjorie A.	358, 267		
Bell, Viola M.	239		
Benbrook, E. A.	329		
Benedict, L. D.	333		
Bennett, Denn A.	285, 349		
Bennett, F. H.	283, 201, 132		
Bennett, F. LeRoy	85		
Benschoter, H. G.	294		
Benson, D. D.	295, 30, 360, 342		
Benson, E. H.	284, 354		
Benson, Helen M.	256, 187		
Benson, Ronald G.	277, 332		
Benton, T. H.	275, 321		
Beresford, Rex	308		
Beretta, Edward H.	339, 384		
Berg, Lloyd A.	311, 200		
Berg, Pauline G.	271, 247		
Berg, Vera D.	313, 248, 236		
Berger, A. B.	259, 51		
Bergh, Warren H.	41		
Bergland, Marcella V.	269		
Bergman, H. D.	329		
Bergman, Ralph H.	359		
Bergquist, R. N.	298, 30, 344		
Berkey, Nadine W.	67, 261		
Berkey, Wm. E.	311, 67, 336, 192, 198, 202, 331, 381		
Berkhimer, R. J.	305		
Berkman, G.	265		
Bernad, Harold D.	299, 67, 336, 382, 342		
Besh, T. S.	305, 304, 30, 189, 205, 206, 332, 332, 353		
Besson, Muriel M.	54, 266, 364		
Best, Paul A.	297		
BETA DELTA RHO	309		
BETA THETA PI	280		
Betz, Merwyn A.	358		
Beveridge, Wilson M.	354		
Beyer, Mrs. M.	253, 266, 335		
Beyer, S. W.	323, 340, 336		
Bibb, Paul G.	341, 329		
BIG SISTER COUNCIL	246		
Bidemann, H. L.	88, 298		
BIRCH HALL	265		
Birchard, Willis E.	298		
Bird, Martha G.	266		
Bird, Merrill S.	275		
Bird, Paul G.	41, 195, 350		
Bisbel, Ralph O.	67, 142, 198, 292, 293, 323, 331		
Bishop, A.	128		
Bishop, C. Alan	309		
Bishop, Helen A.	275		
Bishop, Robert H.	291		
Bisone, Albert J.	291		
Bittenbender, H. A.	276, 321, 295		
Bittinger, Donald W.	351, 283		
Bjorka, Knut	333, 344		
Black, Clara	266		
Black, Henry M.	180, 188, 274, 282, 322, 334, 359		
Black, James O.	359		
Blackford, Edw. W.	357		
Blackman, Andrew J.	39		
Blair, Donald K.	139, 298, 249		
Blair, James E.	178, 140, 298		
Blair, George R.	283		
Blakey, Faye M.	88, 236, 246		
Blanch, Grace L.	263		
Blanch, Lester M.	381, 385		
Blanchard, Ruth	254		
Blandin, Clayton O.	280		
Blank, Lloyd C.	359		
Blank, Harry Jr.	41, 208, 347		
Blackworn, Emil C.	310		

Brindley, J. E. 333, 329
 Brockley, James A. 291
 Brockway, R. E. 228
 Broome, Joyce E. 199, 250
 Broughton, Cecil W. 109, 291, 351
 Brown, Carl H. 180, 287, 322, 328
 Brower, Verle F. 261
 Brown, C. H. 283
 Brown, Edna F. 268
 Brown, F. 357
 Brown, Florence 278
 Brown, F. E. 196, 320, 242
 Brown, F. E. 196, 330, 332
 Brown, F. E. 362, 375
 Brown, Gertrude L. 24, 239, 242, 256, 248, 192, 358
 Brown, H. F. 252
 Brown, Ho M. 316
 Brown, Lorene 368, 373
 Brown, M. 54, 256
 Brown, O. A. 341
 Brown, P. E. 284, 321, 329
 Brown, R. E. 359
 Brown, Robert 354
 Brown, Robert G. 300
 Brown, S. G. 109, 117, 300, 320, 274, 551
 Brown, V. R. 54
 Brown, Wm. H. 349
 Browning, G. V. 199, 254
 Bruch, M. L. 302, 316, 385
 Brucher, V. J. 288
 Bruo, Elsie 268
 Brumley, A. N. 287, 328, 385
 Bruner, I. L. 288, 271
 Brus, J. E. 54, 358
 Bryan, L. A. 316, 351
 Bryant, E. H. 31, 297, 328, 344
 Bryant, S. S. 285
 Bryson, Harry L. 285, 340, 358
 Bryson, J. A. 87
 Buchan, M. V. 268
 Buchanan, Ellis E. 42, 348
 Buchanan, G. 54, 252
 Buchanan, L. M. 271
 Buchanan, J. H. 281, 320
 Buchanan, R. E. 278, 284, 274, 28, 323, 336, 331, 320
 Buchanan, Roy T. 42, 244, 293
 Buchholz, W. J. 89, 287, 332
 Buchholz, W. F. 280, 340, 321, 180, 200, 204, 362, 267
 Bucholtz, W. A. 379
 Buck, Robert M. 353
 Buckley, V. A. 257, 271
 Buckmaster, Chas. H. 300
 Budd, F. F. 257, 267, 367
 Budd, S. H. 317
 Buettner, C. E. 266
 Buis, Garrit 39, 192, 200, 352, 314
 Bullis, K. L. 287, 274, 74, 328, 192, 212, 208, 359
 Bundy, C. E. 314, 89, 194, 362, 364, 358
 Bunnell, P. C. 245, 247, 264
 Buntin, E. M. 297
 Burger, C. A. 284, 321, 356
 Burgess, J. J. 310, 332, 359, 384
 Burgess, M. L. 42, 307, 325, 341, 351, 142
 Burke, Geo W. 295
 Burkett, J. F. 259
 Burkett, L. 256, 246, 89
 Burkett, L. B. 180, 354
 Burkhead, M. E. 187, 247, 250
 Burkhead, W. Z. 317
 Burnell, K. H. 302
 Burnett, R. L. 336, 377
 Burnett, L. C. 321, 320
 Burns, Chesby 312
 Burns, I. E. H. 187, 255
 Burns, R. F. 282
 Burnrich, I. V. 55, 368
 Burrell, F. A. B. 54, 255
 Burrell, L. L. 54, 180, 256
 Burroughs, P. 55, 239, 250
 Burson, Paul M. 287
 Butcher, F. D. 287
 Burtis, W. K. 276, 372
 Burtine, Robt. 285, 335, 102, 142
 Burton, Robt. G. 84, 289, 351
 Burton, E. R. 314, 318, 89, 210, 298, 378
 Butler, I. D. 312, 320, 321, 335, 194, 381, 142
 Butler, B. 342
 Butler, M. 354
 Butler, R. S. 274, 283, 320, 42, 330, 335, 194
 Byerman, H. J. 313, 332
 Byers, D. J. 208, 340
 Byers, L. J. 129, 308
 Byram, H. M. 358, 337, 321, 351

C

Cain, Helen, Elaine 265
 Cairns, A. H. 289, 371, 194, 349, 320
 Caldwell, R. Rowland 296, 42
 Callaghan, Claude W. 336, 369
 Caloner, H. Maurice 312
 Calnet, Emma 266
 Calvert, Elizabeth 271, 254
 Camp, Robt M. 255
 Campbell, G. A. 235, 336, 329
 Campbell, Max P. 321
 Campbell, R. E. 288
 Campbell, Richard B. 139
 Campbell, Richard L. 354
 Campbell, William B. 290, 118
 Campbell, Bain 290
 Canady, Earl 294
 Canoy, Andrew 311
 Cannon, Burr W. 352, 282
 Capellan, Fern E. 236, 266, 89, 199
 Cardinal Guild 102
 Cardinal Key 329
 Carl, Reizies E. 373
 Carland, James F. 200
 Carlberg, Louise 29
 Carlson, Basil W. 291
 Carlson, Carl H. 351, 115
 Carlson, Henning 354
 Carlson, Orl I. 34
 Carlson, R. D. 201
 Carmody, Mildred 265, 89, 364
 Carpenter, Bethane L. 269
 Carpenter, Helen M. 254, 65
 Carpenter, James W. 302
 Carroll, John W. 210
 Carroll, Edith 240
 Carson, John W. 200, 68, 328
 Carter, Alfred 289, 278, 68, 349
 Carter, Donald S. 345
 Carter, Eric H. 359
 Carter, George S. 359, 384
 Carter, Wm. H. 278, 194
 Casey, Lester W. 351, 118
 Casey, Tobias D. 202
 Cassell, Robert C. 300
 Casswell, Don L. 296, 35
 Cation, Donald 313
 Cation, Esther 147, 268, 369
 Cation, Jannette M. 250
 Cation, Margaret 250
 Catlin, F. 334, 382
 Catron, Wm. 292, 185
 Catron, Nell L. 368, 42
 Caughey, R. A. 329
 Caulum, Lindas L. 388, 246, 320, 68, 330, 192, 128, 184
 Caulum, Vera 89, 145
 Caunan, C. 268
 Cecil, Caroline E. 350
 Cesana, Oren C. 280, 188
 Cesana, O. H. 328, 329, 289, 27
 Chadwick, Reba L. 266
 Chambard, LaVanche 287
 Chambers, Earl R. 307, 349
 Chamber, Wilbur A. 274, 99
 Chandler, W. S. 284, 99
 Chapman, Arthur G. 354
 Chapman, O. W. 329
 Charoud, N. F. 348
 Charles, W. K. 283, 388
 Charrou, Maude H. 267
 Chase, Marian 266
 Chase, Florence M. 271
 Chemical Engineering Society 350
 Chenoweth, Arthur W. 289, 89
 Chenoweth, Virginia D. 267
 Cherrington, Virg A. 68
 Cherry, Dan J. 281, 145
 Chervy, Edna E. 265, 68, 324
 Chesbrough, Robert 289
 Chesmore, Wayne R. 283, 42
 Chevalier, Austin H. 356, 385
 Chewning, Arthur W. 317
 CHI OMEGA 252, 244
 CHI PHI 291
 Chicken, D. Dean 380, 358
 Chicken, J. Neil 354, 359
 Chiesla, John 317
 Child, Carol James 290
 Chipman, Russel L. 286, 354, 129
 Chism, Ralph G. 277, 349, 353
 Chivers, Walter H. 354, 128, 154
 Christian Church 373
 Christie, C. 143
 Churchhill, F. G. 284, 321
 Christensen, O. P. 301
 Christensen, Irving L. 284, 320, 354, 128, 154
 Christensen, V. A. 89, 236, 271
 CHRISTIAN CHURCH 373
 Churchhill, F. G. 284, 321
 Ciesler, M. C. 128, 133, 303, 381
 CIVIL ENGINEERING 347
 Clark, A. 148
 Clark, C. F. 42

Clark, D. L. 81
 Clark, D. R. 48, 100, 183, 146, 284, 322, 328
 Clark, H. V. 396
 Clark, M. G. 266
 Clark, N. M. 267
 Clark, T. O. 260
 Clayton, W. M. 303
 Clayton, R. M. 208
 Cleghorn, M. P. 341
 Clements, V. E. 336, 337
 Cleverly, W. H. 374
 Clifton, A. 52, 347
 Clifton, C. 288
 Clock, H. M. 68, 196, 257
 Clough, E. R. 31, 321, 373
 Clover, E. L. 358
 Clyde, Mrs. Ray W. 329
 Clyde, A. W. 278
 Coatsworth, R. H. 278, 329, 349
 Cochran, R. L. 278, 329, 349
 Cochran, G. K. 337
 Coddington, F. R. 120, 122, 329
 Col, R. E. 120, 122, 329
 Collins, E. V. 68
 Coffman, N. M. 271
 Colby, K. B. 264
 Cole, A. M. 266
 Cole, F. A. 306, 351
 Cole, R. K. 291, 129, 346
 Colegrove, G. E. 259
 Coleman, H. L. 24, 264
 Coleman, M. E. 354
 Collins, J. M. 288
 Collettine, D. F. 269
 Collins, E. M. 299
 Collings, E. T. 74, 350, 384
 Collins, E. R. 350
 Collins, H. B. 310
 Collins, R. C. 359
 Collins, O. R. 339, 324, 339
 Colpitt, J. 49
 Colvett, E. M. 69
 Comfort 315
 COMMONER CLUB 266, 329
 Compton, E. 267
 Conaway, Mrs. F. B. 268
 Conby, M. 31
 Concepcion, J. B. 372
 Confare, R. 128, 181
 Conger, R. M. 68
 Conklin, M. C. 250
 Conley, S. E. 200, 250, 358
 Connell, J. B. 56, 260
 Conner, E. E. 56, 260, 388
 Connelly, L. L. 319
 Conrad, E. C. 301
 Conrad, L. R. 241
 Converse, Mrs. H. 241
 Converse, B. 187, 190, 277, 326, 348, 185
 Cook, G. A. 199, 241, 251
 Cook, R. A. 49, 289
 Cook, T. L. 333
 Cook, V. J. 278, 359
 Cookinham, W. R. 277
 Cookinham, G. M. 100, 245, 258
 Cookinham, H. 199
 Cooley, B. L. 187, 266
 Cooley, L. 270
 Coolidge, Mrs. M. 128, 290, 342
 Coomer, R. D. 254, 271
 Coon, D. H. 352
 Cooper, M. J. 358
 Cooper, E. L. 242
 Coover, W. F. 276, 295, 310, 329
 Cornelison, J. R. 281
 Corlkin, Margaret 271
 Corry, J. J. 280
 Coulter, P. G. 356
 Coverdale, Lea M. 268
 Courter, E. V. 267
 Couvaud, C. H. 329
 Coville, P. 302, 358
 Cowan, Burton D. 367
 Cowan, Harold J. 58, 289
 Cowell, Cleo M. 288
 Cowell, C. H. 351
 Cox, Gertrude M. 334
 Cozzens, William 358
 Crain, M. M. 189, 189, 369, 322
 Crain, Ralph L. 89, 180, 284, 282, 336, 322
 Cramer, W. P. 337, 321, 358
 Crary, John S. 42, 292, 332, 344
 Crawford, J. W. 297, 311
 Craycher, C. J. 316
 Creighton, Mattie 329
 CRESCENT LITERARY SOCIETY 363
 Criles, Ben R. 74, 359, 384
 Criles, H. 379
 Criles, J. F. 354
 Crimmins, John W. 354

Crippen, G. E. 318
 Criss, H. Wm 289
 Criss, C. H. 351
 CROCKETT SOCIETY 381
 Crockett, C. 381
 Crockett, Mary E. 342
 Craft, Edna M. 286, 271
 Crocker, F. M. 284
 Crompt, H. J. 269
 Crosby, A. Jr. V. 269
 CROPS COLLECTORY 144, 133
 Cross, E. W. 336
 Crossell, F. C. 143, 308, 339
 Croston, George 71, 59
 Culbertson, C. C. 321, 298, 320
 Culver, Robert E. 293, 340
 Cummings, G. H. 42, 279
 Cunningham, J. A. 283
 Cunningham, J. C. 310, 341, 314, 321
 Cunningham, Ray C. 372
 Curran, E. T. 310
 Currie, C. R. 290, 351
 Currier, I. E. 351
 Curtis, Vernon 287
 Curtis, C. F. 283, 321, 29
 CURTISS CLUB 329, 329
 Curtis, J. 314, 357
 Curtis, Wm. H. 48, 188, 193
 Cashman, S. C. 342, 325, 341, 348
 Cashman, S. C. 289
 Cashman, R. H. 89, 243
 D 316
 Daach, Francis John 316
 Dahler, William Hassel 373
 Dahtler, Gladys 278, 269, 180
 Dabert, Marjorie 259, 361
 Dagie, Nellie 87
 Dahl, Earl H. 270, 48, 349
 DAIRY CATTLE JUDGING TEAM 206
 DAIRY PRODUCT JUDGING TEAM 194
 Dale, Bryan O. 260
 Dale, Paul D. 308, 310, 13, 260, 348, 120, 131
 Damon, David 290
 Damon, Rowena 280
 Dana, Forest C. 378
 Daniels, Marian E. 334, 389, 329
 Dannaft, Dorothy 255
 Dannen, Mary 162, 260, 239, 55, 298, 384
 Darbyshire, Richard 31, 373, 374
 Darbyshire, Wm. 277, 321, 205, 349, 379, 374
 Darnall, John H. 320, 328
 Darrak, Myrtle 348
 Darrat, Lloyd 74, 350
 Davenport, Elmo 349, 78
 Davidson, J. R. 331, 341, 375, 370
 Davidson, Margaret 246, 240, 285, 246, 377
 Davidson, Margaret Florence 252
 Davidson, Paul H. 68, 209, 207
 Davies, John A. 43
 Davis, Arthur 382
 Davis, James 354
 Davis, John A. 333
 Davis, Joseph 309
 Davis, Kathryn Ann 255, 241, 55, 185, 310, 209, 187, 259
 Davis, Margaret 266, 68
 Davis, Mildred 326, 68
 Davis, Paul A. 280, 280
 Davis, Ruth Ann 258, 244, 245
 Davis, Ruth Mae 258, 89, 145
 Davis, S. 266
 Dawe, H. F. 292, 335
 Dawson, Doris 340, 266
 Dawson, G. 252, 242, 240, 246, 285, 180
 Day, John A. 302
 Day, N. E. 226, 271, 89, 372
 Day, W. 308
 Dayton, T. 262
 Dealy, Morris 250
 Dean, Edwin 309, 338, 349, 189, 185, 298
 Dean, Ruth A. 298
 Deainger, Ruby 286
 DeBoer, Gerrit 286
 DeBoer, Richard 306, 209, 254, 279, 388, 322, 189
 Decker, George C. 291, 329
 Deccator, Robt 267
 DeCurtains, Mary 268, 364
 DeGraff, L. 296
 Deischer, Mildred 187, 258
 Dekke, J. 271
 DELPHIAN LITERARY SOCIETY 264
 DELTA CHI 285
 DELTA DELTA DELTA 244
 DELTA SIGMA PHI 252

DELTA SIGMA RHO	324
DELTA TAU DELTA	283
DELTA UPSILON	284
Dempster, Walter	363
Deming, Lois	336
Dennis, Dorothy	271
Dennis, Floyd	112
Denlow, Fredrick E.	320
De Reus, E.	90, 313, 379
De Reus, R.	313
De Reus, James	90, 313, 185, 351, 351, 324
DeValois, John	315
DeValois, Willis	326
Devine, Petr	334
Dewell, A. M.	280
Dewell, D. A.	90, 148, 280, 332, 348
Dewey, R. R.	270
Dickey, J. B.	276
Dickinson, H. E.	187, 267
Dickinson, Henry	31, 309
Dickinson, Russell V.	349
Dierker, Myrna	271
Disher, Nadene	268
Diehn, A. F.	297
Daimel, W. R.	351
Diemer, J. A.	354
Diets, S. M.	278, 320
Dixon, D. H.	377
Dixon, R. A.	326
Duckendorff, M. M.	291
Dodge, A. F.	279, 316, 354
Dodson, A.	55, 251
Dodds, J. S.	338, 341
Dodmann, R. E.	277, 349
Dolke, Leone	269
Doll, William D.	362
Dolliver, M.	266
Dommel, Homer K.	316
Donahoe, T.	379
Donal, Seymour M.	31, 340
Donelson, Loren E.	31, 286
Donnan, Wm. J.	348, 340
Donner, Herbert J.	251
Donner, Mary	212
Donohue, Thos C.	290
Doonille, John C.	194, 352
Doortley, S. A.	296
Dorchester, C. S.	305, 321, 324, 329, 206
DORMITORY COUNCIL	264
Dorr, George A.	120, 358
Dorr, W. C.	32, 180, 180, 185, 309, 338
Doty, Chas. G.	277, 349, 351
Doty, Jessa K.	315
Dougherty, R. W.	277, 32
Dourthy, D. D.	32, 301, 353
Doughlas, A. C.	290, 354
Douglas, A.	112
Duty, J.	172
Dow, Chas. W.	89, 180, 274, 379, 323, 383
Downing, B. E.	279
Downing, C. A.	247, 265
Doyle, L. J.	289
DRAMATIC CLUB	208
Dreher, E. N.	247
Drew, H. J.	188, 312, 351
Driffmier, M. E.	43
Drobbinger, P.	285, 334
Drybread, M. J.	90, 234, 260
Duckworth, D. A.	370
Dudley, Mrs. F.	241
Dudley, C. D.	317
Duff, Wm. P.	293
Dukes, H. H.	311, 329
duMont, Jean L.	185, 251, 269
Dunagan, W. M.	370
Duncan, R. N.	235
Dunn, J. H.	293
Dunmore, G.	32, 358
Durnad, Thos. E.	32, 313
Duroc, C.	289
Dutton, Burton W.	208, 323
Dynes, H. W.	309
Dyrt, L. F.	15, 334
E	
Eager, A. H.	264, 371
Eagleson, C. E.	200, 208, 216
Earley, J. J.	112, 317
Early, R. E.	314
Early, W. T.	215, 317
EAST HALL	266
East, H. I.	250, 267
Eastman, V.	289
Eaton, E. J.	349, 353
Eaton, H. W.	351
Ebert, E. C.	282, 332
Eblner, E. E.	305, 329, 341
Eckhardt, M. C.	112
Eckles, G. R.	201, 349, 374
Edgar, H.	140, 371, 339
Edelstron, R. M.	65, 336, 366, 372
Edmonds, O. M.	305
Edwards, Dr. J. F.	75, 78
Edwards, M. E.	331
Edwards, W. C.	287
Eggers, H. J.	306
Eichinger, H. L.	321
Eichinger, J. W.	311
Eickman, Grace	300, 285
Ekama, G. W.	254
Eittrheim, V.	252, 245, 193, 242, 55
Ektrom, E. R.	316
Elbert	182
Elder, C. R.	189, 303, 332
Elder, M.	254
Elder, Nelle	278
Eldredge, J. C.	321, 329
Eldredge, C.	277, 321, 329
Elerick, Kern	112
Elison, Elias	362
Elisenberger, A.	259, 287
Ellerman, H. P.	336, 193, 332
Elliott, G.	359, 384
Elliott, C.	371, 267
Elliott, H.	78, 229, 253
Elliott, J.	252
Elliott, L. E.	280
Elliott, R. G.	359
Ellis, I. B.	259
Ellis, J. H.	289
Ellis, Ronald E.	206, 400
Ellsworth, Lois	373, 369, 270
Ellman, H. R.	74, 301, 274
Elmer, R. C.	329, 339
Elwood, P. H.	190, 300
Elwood, S.	126
Elz, Fordyce	277, 321, 206, 353, 356, 349
Ely, Howard W.	317
Emmerson, H. H.	297, 359, 386
Emmerson, M. A.	329
Emerson, Paul	301, 321, 329
Emmert, E. M.	257
Engle, A. Wm.	289
Engelhart, Robert	363, 348, 369
ENGINEERING COUNCIL	195
ENGINEER'S BATTALION	240
Engler, Dorothy E.	90, 245, 251, 271
Engel, R. A.	90, 282
Engelking, H. F.	43, 313, 327, 336, 193, 202, 341, 192, 212, 210, 208, 358, 388
Eno, Will P.	185, 349
Ensign, Geo. G.	99, 180, 282, 322, 382, 385
Eppard, C. M.	43, 309, 304, 325
Eppard, C. W.	309
Epperson, M. E.	299, 359
Ericksen, C. N.	382
Erion, Earle F.	189, 181, 153, 189, 185, 322
Erwin, A. T.	357, 329
Erwin, Doris	180, 254
Eschbach, A. W.	345
Estel, G. A.	300
Estes, K. H.	253, 267
Eveal, Gladys	245
ETA KAPPA NU	325
Euler, C. W.	298
Evans, J. E.	329
Evans, M. M.	379
Evans, R. E.	381
Evans, Rex E.	288
Evans, W.	118
Evans, Fay O.	309
Everist, Gerald W.	300
Evers, D. A.	266
Evinger, E. E.	180, 345, 253
Evvard, John M.	321, 326, 329
Essinier, C. E.	206
F	
Faber, D. C.	341, 329
Fabricius, E.	286, 32, 324, 321, 204
Fair, I. E.	200
FARM CROPS JUDGING TEAM	206
FARM HOUSE	286
Farmer, R. S.	285
Farnsworth, M. A.	260, 244, 265, 208, 90, 369
Farguhar, I. R.	368, 258
Farrer, M. D.	301
Farrrell, M. J.	90
Fausch, E. M.	268, 343
Fax, F.	255
Fee, P. F.	295, 274, 90, 328, 332, 382
Fell, K. M.	312
Fennema, H.	277, 320, 32, 358
Fenton, F. C.	118
Fenton, F. C.	302, 321, 166
Ferguson, F. P.	328, 340, 165
Ferguson, F. E.	277, 326, 338, 329, 189
Ferguson, J. E.	297, 254
Fern, R. H.	380, 90, 312
Ferrey, W. E.	368, 12, 343, 323, 338
Fetherston, M.	239
Feuling, I. M.	282, 265, 199
Ficker, R.	253, 192, 84, 185, 242
Filip, J. E.	282
Filtenworth, D. G.	308, 290
Finch, H.	306, 120, 128
Finch, I. E.	267
Fincham, C. L.	43, 366, 372
Finley, H.	317
Fischer, W. F.	45, 310
Fisch, M. E.	257
Firkins, E. J.	305, 321, 189, 329
Firat, E. B.	39
Fischer, H. C.	352
Fischer, K. H.	279, 69, 342, 191
Fisher, W. F.	287
Fish, F. A.	289, 326, 341, 348
Fish, F. L.	190, 254, 68, 334, 369
Fisher, E. L.	269, 90
Fisher, F. D.	266, 371
Fisher, G.	239, 92, 187
Fisher, M.	238
Fisk, H. I.	259
Fitch, C. L.	357
Fitzgerald, D. A.	333, 329
Fitzgerald, W. F.	291
Fitzsimmons, C. H.	276, 237, 240, 242, 245, 248
Fleming, J. R.	56, 333, 192
Flanders, J. R.	297, 190
Flanders, H. E.	289, 330
Fleming, A.	257, 339
Fleming, E. B.	309, 32
Fleming, C. D.	287
Fleming, J. C.	312, 359
Fleutner, H. A.	316
Flesher, L. G.	270
Flessa, E. H.	380
Fletcher, M.	302
Fleckenor, V. M.	298
Flinn, F. G.	271
Flinn, M. B.	253, 285
Flinn, D. N.	203
Fluke, R. M.	56
Flynn, C. H.	305, 374
Flynn, H.	268
Flynn, L. M.	256, 339, 329
Flynn, W. W.	293, 346
Flynn, W.	118
FOOTBALL (VARSITY)	191
Ford, Catherine	270, 196, 192, 255, 190
Ford, P. D.	290
Fore, I. H.	267, 371
Fore, R. E.	358
FORESTRY CLUB	354
Forman, J. W.	329
Forney, K.	251, 270
Forrester, B. E.	269
Forrester, H. H.	262
Forstner, W. L.	265, 364, 371
Forstner, S. E.	299, 359
Foster, C.	271
Foster, J. E.	301, 274, 266, 193, 328
Foster, J. W.	317
Poster, J. W.	267, 272
Poster, M. C.	371
Poster, R. L.	330
Poster, W. L.	290, 341
Postorbe, S.	212
Fothergill, R. E.	330, 341
Foulke, A. P.	257, 90, 208, 210
Foulke, C. D.	330
Fouat, R. W.	329
Fox, R.	302, 340
Frakes, F.	340
Fraser, E. E.	258
Francis, G. E.	252
Frache, W.	43
Fraser, A. L.	252, 351
Fraser, E. H.	368, 270
French, M.	271
French, W. R.	300
Freyman, G. A.	50, 265
FRISBIE FELLOWSHIP	369
Frick, R. M.	294, 343
Friday, C. N.	209, 186
Friedrich, G. R.	307
Fisk, R. L.	270
Frita, K. H.	79, 359
Fritic, H. D.	374, 129
Fritzel, H.	380
Fry, H. H.	202, 210, 56, 208
Fry, K.	128
Fuchs, R. J.	285
Fuchs, E. M.	268
Fuhrer, L. H.	290, 317
Fuller, A. H.	284, 341, 268, 329
Fuller, F. E.	211, 212, 208
Fuller, G. M.	196, 278, 332, 375
Fuller, R. P.	349
Fulmer, E. I.	301, 329
Fulton, C.	261
Fulton, J. M.	296, 351
Funk, C. A.	296
Furlong, J. F.	302
Furrow, V.	296, 354
Furrs, M.	252, 240, 389
G	
Gager, R. R.	348
Gallbraith, R. H.	102, 320
Gale, R. E.	202, 349
Gamble, D.	208, 257
Gamble, T. F.	267
GAMMA PHI BETA	254, 344
GAMMA SIGMA ALPHA	310
Ganser, G. J.	301
Gardner, W. G.	56, 258
Garlow, J. D.	364
Garner, I. D.	368
Garrette, V.	66, 236, 270
Garoufalo, A.	353
Garouette, C.	269
Garrett, W. G.	252, 265
Garver, M. G.	266
Gaskill, M.	256
Gaston, T. V.	190
Gasmonz, E. W.	277, 321
Gautsch, M. C.	44, 296, 348
Gavrilson, K.	288
Gehringer, E. E.	270
Geliter, E. E.	90, 270
George, D. K.	83, 196, 294, 328, 332
Gericke, C. E.	129
Gerling, D. P.	140, 32, 148, 290, 343
Gerling, M. G.	367
Gernes, Wm. M.	301
Gerricks, C.	132, 134, 367
Gethman, G.	90, 120, 296
Gelman, K. M.	201, 317
Gels, A. T.	310, 341, 359
Ghrist, H. M.	56, 242
Gibbons, J. L.	312, 359
Gibson, C. D.	288
Gibson, L. M.	139, 354
Giddens, M. R.	208
Giddens, P. H.	279, 353
Giese, H. G.	310, 341, 359
Gieske, M.	56, 187, 250
Giffey, C. F.	382
Giff, H. M.	100, 180, 287
Gilchrist, M.	239, 260, 339
Gillen, G. F.	280, 381
Gillespie, A. M.	317
Giltner, R.	317
Ginger, A. E.	268
Ginger, R. D.	260
Gittins, T. W.	30, 196, 193, 212, 208, 332
Glahn, G. K.	302, 340
Glasscock, A. H.	309, 383
Glasscock, D. W.	74, 359
Glasson, L. M.	69, 288
Gleaves, D. L.	201, 270
Glasman, D. L.	268
Gleppinger, H. E.	308, 257
Goeser, P. A.	349, 362, 363, 215, 112, 293, 354
Goettig, C.	112, 293, 354
Goheen, H. E.	266
Golden, H. M.	180, 296, 322, 351
Good, J. H.	282, 349
Good, M. J.	329, 341
Goodin, R. W.	141, 338, 300
Goodhue, L. D.	69, 330, 334
Goodlett, C.	386, 321
Goodman, G. L.	305, 351
Goodman, L.	382
Goodman, P. H.	308
Goodrich, M. L.	85, 256, 359
Goodwin, I. E.	236, 372
Goodwin, E.	56, 256
Goodwin, M. E.	56, 208, 256
Goodman, M.	256
Gordon, J. C.	369
Gore, E. L.	341, 345
Gore, F. M. L.	362
Goresline, H. E.	330, 372
Gows, E. F.	308, 329
Goudy, E. O.	57, 271
Gould, K. D.	346
Graf, D. W.	186, 187, 266
Graf, E. F.	338, 321, 324
Graham, G. H.	321, 312
Graham, G. T.	44, 296, 342
Grandprey, M.	241
Grange, H. C.	208
Grant, J. E.	56
Grant, W. R.	284
Grav, H. L.	44, 309
Graves, A. J.	118, 292
Graves, H. F.	298, 382
Gray, H. D.	290, 351
Gray, M. F.	200, 266
Gray, M. H.	279
Gray, M. L.	279
Gray, M. M.	57, 242, 256
Gray, Della	78
GREEN GANDER	186
Greenlaw, J. P.	358
Greenlaw, Mrs. L. G.	265
Greenie, H. M.	285
Greenley, E. E.	252, 269
Greenwald, H.	44, 188, 313, 325, 348
Greenwood, R. E.	59, 192, 196, 300
Greer, J. W.	309
Grege, G. R.	44, 82, 185, 302
Gregson, F.	371
Griffin, M. R.	209
Griff, C. Jr.	363, 367, 375

Edwards, W. C.	287
Eggers, H. J.	306
Eichinger, H. L.	321
Eichinger, J. W.	311
Eickman, Grace	300, 285
Ekama, G. W.	254
Eittrheim, V.	252, 245, 193, 242, 55
Ektrom, E. R.	316
Elbert	182
Elder, C. R.	189, 303, 332
Elder, M.	254
Elder, Nelle	278
Eldredge, J. C.	321, 329
Eldredge, C.	277, 321, 329
Elerick, Kern	112
Elison, Elias	362
Elisenberger, A.	259, 287
Ellerman, H. P.	336, 193, 332
Elliott, G.	359, 384
Elliott, C.	371, 267
Elliott, H.	78, 229, 253
Elliott, J.	252
Elliott, L. E.	280
Elliott, R. G.	359
Ellis, I. B.	259
Ellis, J. H.	289
Ellis, Ronald E.	206, 400
Ellsworth, Lois	373, 369, 270
Ellman, H. R.	74, 301, 274
Elmer, R. C.	329, 339
Elwood, P. H.	190, 300
Elwood, S.	126
Elz, Fordyce</	

Griffin, M.	283	Hay, K. H.	208, 209, 227, 265	Hibbs, Ruth Elizabeth	267	Hoyt, James Horace	312, 349, 357, 374
Griffin, C. T.	291	Haber, F.	335, 332, 285	Hicks, Wayne	304, 332	Hoyt, John T.	312, 192, 289
Griffin, G. L.	342	Hadley, C. M.	341	Hicks, John Long	268, 55	Hobanks, Pauline	312, 192, 289
Griffith, M.	339	Hardman, W.	318	Higgins, Harold Lynton	293	Hobbs, Cecil Eugene	275
Griggs, R. M.	57, 189, 187, 255	Hardwick, J. T.	474	Higdon, Edna Rosetta	258	Hodges, Hugh Harold	377
Griggs, L. M.	269	Hardy, M. B.	321, 357	Higdon, Merrill Clinton	309	Hodges, LaVerna K.	260, 54
Grimes, T. W.	32, 102, 281, 320	Hartson, W. R.	339	Higdon, Edna Rosetta	258	Hudson, Grace	250, 244, 196, 89, 331, 309
Grimes, V. W.	112	Hart, D.	57, 283	Hilborn, Willis C.	281, 372	Hudson, Tom Nathan	312
Gring, L. L.	265	Harner, A. M.	377	Hiles, Sara Louise	372	Huels, Kenneth Belvester	39
Greenwald, J. Wm.	349	Harr, W. L.	336	Hill, Edwin Howard	249, 368, 376, 372, 399, 320, 214, 374, 124	Huels, Veron L.	230, 269
Greenup, P.	271	Harr, K.	332	Hill, Madge	374, 374, 374	Hughes, Beatrice	265
Grooms, C. V.	41, 138, 140, 281, 326	Harrell, G. D.	260, 389	Hill, Marie	214, 374, 374	Hughes, Charles	268, 58
Grube, H.	57, 240, 246, 252	Harris, C.	329	Hill, Mary Agnes	254, 267, 247	Hughes, H. D.	321, 329
Grout, R. A.	90, 296, 274, 328, 195, 198, 331, 351, 350, 202	Harris, Raymond	356, 379	Hill, Ole A.	283, 44, 325, 336, 195, 348	Huhn, Lyle E.	385
Grout, R. A.	328, 195, 198, 331, 351, 350, 202	Harrison, Helen Virginia	254	Hill, Sanford C.	290	Hull, John	302
Grout, R. A.	328, 195, 198, 331, 351, 350, 202	Hart, W. L.	334, 344	Hill, Walter	44, 326, 188	Hull, John William	307, 45, 316, 312, 318, 188, 388
Grout, R. A.	328, 195, 198, 331, 351, 350, 202	Hartford, Charles Earl	320, 328	Hill, Ralph William	377	Hull, Rena R.	371
Grout, R. A.	328, 195, 198, 331, 351, 350, 202	Hartford, Willis George	292, 328	Hill, S.	120, 107	Hull, V.	342
Grout, R. A.	328, 195, 198, 331, 351, 350, 202	Hartman, Robert B.	296, 383	Hill, Henrietta	295, 199, 120, 132	Humble, Claudine Johnson	268
Grout, R. A.	328, 195, 198, 331, 351, 350, 202	Hartson, Harold Mark	305	Hillman, Melvin Jay	31, 205, 351, 350	Hummel, J. G.	344
Grout, R. A.	328, 195, 198, 331, 351, 350, 202	Hartson, Helen	305	Hilmyard, Lawrence R.	317	Hummel, Lynn Franklin	244, 315
Grout, R. A.	328, 195, 198, 331, 351, 350, 202	Hartson, Charles	289	Himmel, P. J.	344, 333	Hummer, Blythe Marguerite	256, 268, 91
Grout, R. A.	328, 195, 198, 331, 351, 350, 202	Harvey, Grace G.	260	Hinzenberg, Alvin	31	Humphreys, Manly La Verne	209
Grout, R. A.	328, 195, 198, 331, 351, 350, 202	Harvey, Ralph Robertson	209, 354	Hiner, Richard	38, 349	Hunerberg, Alma Grace	236, 268
Grout, R. A.	328, 195, 198, 331, 351, 350, 202	Harve, M. B.	380	Hines, Helen	271	Hunt, Ercel B.	299, 374
Grout, R. A.	328, 195, 198, 331, 351, 350, 202	Hart, D.	57, 283	Hinks, Albert Harold	284	Hunt, Forrest George	312, 351
Grout, R. A.	328, 195, 198, 331, 351, 350, 202	Hartson, W. R.	339	Hirsch, Leonard	91	Hunt, Viola May	267, 201
Grout, R. A.	328, 195, 198, 331, 351, 350, 202	Hartford, Charles Earl	320, 328	Hing, Cella G.	250, 247, 187	Huntbath, G.	120
Grout, R. A.	328, 195, 198, 331, 351, 350, 202	Hartford, Willis George	292, 328	Hipple, Frances J.	396, 349	Hunter, James Marion	297, 351
Grout, R. A.	328, 195, 198, 331, 351, 350, 202	Hartman, Robert B.	296, 383	Hirshman, Claude	377	Hunter, Richard Kent	351
Grout, R. A.	328, 195, 198, 331, 351, 350, 202	Hartson, Harold Mark	305	Hirsch, Ralph	287, 189, 377	Huntington, Robert Arthur	343
Grout, R. A.	328, 195, 198, 331, 351, 350, 202	Hartson, Helen	305	Hitch, Geo. Henry	349	Hurd, Edgar B.	329, 344
Grout, R. A.	328, 195, 198, 331, 351, 350, 202	Hartson, Charles	289	Hitch, Gilbert Dickie	145	Huss, Mary Adel	265
Grout, R. A.	328, 195, 198, 331, 351, 350, 202	Harvey, Grace G.	260	Hitchcock, Helen Alice	265, 271	Hussner, Ralph V.	256, 240, 241, 244, 58, 100
Grout, R. A.	328, 195, 198, 331, 351, 350, 202	Harvey, Ralph Robertson	209, 354	Hitz, Ruby Irene	267	Hutton, Warren Wesley	305, 188
Grout, R. A.	328, 195, 198, 331, 351, 350, 202	Harve, M. B.	380	Hixon, R. M.	320	Hustable, Virginia An- toinette	270, 91
Grout, R. A.	328, 195, 198, 331, 351, 350, 202	Hart, D.	57, 283	Hockaday, Hazel	128, 181, 184, 205		
Grout, R. A.	328, 195, 198, 331, 351, 350, 202	Hartson, W. R.	339	Hodgdon, Frank B.	295, 322, 180		
Grout, R. A.	328, 195, 198, 331, 351, 350, 202	Hartford, Charles Earl	320, 328	Hoeck, Harry L.	308, 328, 322, 120		
Grout, R. A.	328, 195, 198, 331, 351, 350, 202	Hartford, Willis George	292, 328	Hoescher, Arnold P.	311		
Grout, R. A.	328, 195, 198, 331, 351, 350, 202	Hartman, Robert B.	296, 383	Hoescher, A. P.	351		
Grout, R. A.	328, 195, 198, 331, 351, 350, 202	Hartson, Harold Mark	305	Hoffa, H. Edward	290, 346, 378		
Grout, R. A.	328, 195, 198, 331, 351, 350, 202	Hartson, Helen	305	Hohenadel, Samuel Franklin	294, 358		
Grout, R. A.	328, 195, 198, 331, 351, 350, 202	Hartson, Charles	289	Hohbert, J. C.	286, 356, 340		
Grout, R. A.	328, 195, 198, 331, 351, 350, 202	Harvey, Grace G.	260	Hohneck, Geo. Clark	289		
Grout, R. A.	328, 195, 198, 331, 351, 350, 202	Harvey, Ralph Robertson	209, 354	Holding, Arthur L.	309, 320, 334, 138, 140		
Grout, R. A.	328, 195, 198, 331, 351, 350, 202	Harve, M. B.	380	Holl, Dio L.	334		
Grout, R. A.	328, 195, 198, 331, 351, 350, 202	Hart, D.	57, 283	Holland, Burness	344		
Grout, R. A.	328, 195, 198, 331, 351, 350, 202	Hartson, W. R.	339	Holland, Marie	256, 269		
Grout, R. A.	328, 195, 198, 331, 351, 350, 202	Hartford, Charles Earl	320, 328	Holleywell, Granda B.	271		
Grout, R. A.	328, 195, 198, 331, 351, 350, 202	Hartford, Willis George	292, 328	Hollowell, Vera	189		
Grout, R. A.	328, 195, 198, 331, 351, 350, 202	Hartman, Robert B.	296, 383	Holmberg, Roy	300		
Grout, R. A.	328, 195, 198, 331, 351, 350, 202	Hartson, Harold Mark	305	Holmes, C. L.	321, 333, 323		
Grout, R. A.	328, 195, 198, 331, 351, 350, 202	Hartson, Helen	305	Holmes, W. E.	358		
Grout, R. A.	328, 195, 198, 331, 351, 350, 202	Hartson, Charles	289	Holmes, W. M.	380		
Grout, R. A.	328, 195, 198, 331, 351, 350, 202	Harvey, Grace G.	260	Holmes, Wm. Robert	342		
Grout, R. A.	328, 195, 198, 331, 351, 350, 202	Harvey, Ralph Robertson	209, 354	Holscher, A. P.	350		
Grout, R. A.	328, 195, 198, 331, 351, 350, 202	Harve, M. B.	380	Holsinger, C. V.	377		
Grout, R. A.	328, 195, 198, 331, 351, 350, 202	Hart, D.	57, 283	Holsinger, Edna	251, 247, 199		
Grout, R. A.	328, 195, 198, 331, 351, 350, 202	Hartson, W. R.	339	Holt, Richard Barrett	290, 346		
Grout, R. A.	328, 195, 198, 331, 351, 350, 202	Hartford, Charles Earl	320, 328	Holstein, Laurence P.	345, 325, 348		
Grout, R. A.	328, 195, 198, 331, 351, 350, 202	Hartford, Willis George	292, 328	Hollgrewe, Elmer H.	120		
Grout, R. A.	328, 195, 198, 331, 351, 350, 202	Hartman, Robert B.	296, 383	Honaker, C. F.	287, 98		
Grout, R. A.	328, 195, 198, 331, 351, 350, 202	Hartson, Harold Mark	305	Honeck, Clay A.	271		
Grout, R. A.	328, 195, 198, 331, 351, 350, 202	Hartson, Helen	305	Honette, Herbert	352		
Grout, R. A.	328, 195, 198, 331, 351, 350, 202	Hartson, Charles	289	Hooch, Tillie	288		
Grout, R. A.	328, 195, 198, 331, 351, 350, 202	Harvey, Grace G.	260	Hood, W. Gray	289		
Grout, R. A.	328, 195, 198, 331, 351, 350, 202	Harvey, Ralph Robertson	209, 354	Hooper, Florence	329		
Grout, R. A.	328, 195, 198, 331, 351, 350, 202	Harve, M. B.	380	Hoope, Ernest W.	282, 38, 311, 208		
Grout, R. A.	328, 195, 198, 331, 351, 350, 202	Hart, D.	57, 283	Hopkins, Bertram Wilcox	328		
Grout, R. A.	328, 195, 198, 331, 351, 350, 202	Hartson, W. R.	339	Hopkins, Howard Griffith	344		
Grout, R. A.	328, 195, 198, 331, 351, 350, 202	Hartford, Charles Earl	320, 328	Hopkins, John A.	301, 329		
Grout, R. A.	328, 195, 198, 331, 351, 350, 202	Hartford, Willis George	292, 328	Hopp, Norman Kenneth	301		
Grout, R. A.	328, 195, 198, 331, 351, 350, 202	Hartman, Robert B.	296, 383	Hoppe, Karl E.	159		
Grout, R. A.	328, 195, 198, 331, 351, 350, 202	Hartson, Harold Mark	305	Hopper, Lomila H.	270		
Grout, R. A.	328, 195, 198, 331, 351, 350, 202	Hartson, Helen	305	Horak, Otalier	363		
Grout, R. A.	328, 195, 198, 331, 351, 350, 202	Hartson, Charles	289	Horrige, James W.	277, 189, 349, 350		
Grout, R. A.	328, 195, 198, 331, 351, 350, 202	Harvey, Grace G.	260	Hocastman, Carl H.	350		
Grout, R. A.	328, 195, 198, 331, 351, 350, 202	Harvey, Ralph Robertson	209, 354	Horticultural Club	357		
Grout, R. A.	328, 195, 198, 331, 351, 350, 202	Harve, M. B.	380	Horton, Lucille	339		
Grout, R. A.	328, 195, 198, 331, 351, 350, 202	Hart, D.	57, 283	Hoskins, Margaret E.	246, 241, 199, 367		
Grout, R. A.	328, 195, 198, 331, 351, 350, 202	Hartson, W. R.	339	Hosmer, Wilfred Foman	280		
Grout, R. A.	328, 195, 198, 331, 351, 350, 202	Hartford, Charles Earl	320, 328	Houch, John Purvis	317, 354		
Grout, R. A.	328, 195, 198, 331, 351, 350, 202	Hartford, Willis George	292, 328	House, Margaret	339, 329		
Grout, R. A.	328, 195, 198, 331, 351, 350, 202	Hartman, Robert B.	296, 383	Hovael, Mary Daphne	237, 251, 250		
Grout, R. A.	328, 195, 198, 331, 351, 350, 202	Hartson, Harold Mark	305	Hove, Gladys H.	250		
Grout, R. A.	328, 195, 198, 331, 351, 350, 202	Hartson, Helen	305	Howard, Wanda Kathleen	250, 289		
Grout, R. A.	328, 195, 198, 331, 351, 350, 202	Hartson, Charles	289	Howe, Mary Frances	289		
Grout, R. A.	328, 195, 198, 331, 351, 350, 202	Harvey, Grace G.	260	Howe, Paul	292		
Grout, R. A.	328, 195, 198, 331, 351, 350, 202	Harvey, Ralph Robertson	209, 354	Howell, Edward	282, 354, 380, 380		
Grout, R. A.	328, 195, 198, 331, 351, 350, 202	Harve, M. B.	380	Hoyt, Elizabeth	333		
Grout, R. A.	328, 195, 198, 331, 351, 350, 202	Hart, D.	57, 283				
Grout, R. A.	328, 195, 198, 331, 351, 350, 202	Hartson, W. R.	339				
Grout, R. A.	328, 195, 198, 331, 351, 350, 202	Hartford, Charles Earl	320, 328				
Grout, R. A.	328, 195, 198, 331, 351, 350, 202	Hartford, Willis George	292, 328				
Grout, R. A.	328, 195, 198, 331, 351, 350, 202	Hartman, Robert B.	296, 383				
Grout, R. A.	328, 195, 198, 331, 351, 350, 202	Hartson, Harold Mark	305				
Grout, R. A.	328, 195, 198, 331, 351, 350, 202	Hartson, Helen	305				
Grout, R. A.	328, 195, 198, 331, 351, 350, 202	Hartson, Charles	289				
Grout, R. A.	328, 195, 198, 331, 351, 350, 202	Harvey, Grace G.	260				
Grout, R. A.	328, 195, 198, 331, 351, 350, 202	Harvey, Ralph Robertson	209, 354				
Grout, R. A.	328, 195, 198, 331, 351, 350, 202	Harve, M. B.	380				
Grout, R. A.	328, 195, 198, 331, 351, 350, 202	Hart, D.	57, 283				
Grout, R. A.	328, 195, 198, 331, 351, 350, 202	Hartson, W. R.	339				
Grout, R. A.	328, 195, 198, 331, 351, 350, 202	Hartford, Charles Earl	320, 328				
Grout, R. A.	328, 195, 198, 331, 351, 350, 202	Hartford, Willis George	292, 328				
Grout, R. A.	328, 195, 198, 331, 351, 350, 202	Hartman, Robert B.	296, 383				
Grout, R. A.	328, 195, 198, 331, 351, 350, 202	Hartson, Harold Mark	305				
Grout, R. A.	328, 195, 198, 331, 351, 350, 202	Hartson, Helen	305				
Grout, R. A.	328, 195, 198, 331, 351, 350, 202	Hartson, Charles	289				
Grout, R. A.	328, 195, 198, 331, 351, 350, 202	Harvey, Grace G.	260				
Grout, R. A.	328, 195, 198, 331, 351, 350, 202	Harvey, Ralph Robertson	209, 354				
Grout, R. A.	328, 195, 198, 331, 351, 350, 202	Harve, M. B.	380				
Grout, R. A.	328, 195, 198, 331, 351, 350, 202	Hart, D.	57, 283				
Grout, R. A.	328, 195, 198, 331, 351, 350, 202	Hartson, W. R.	339				
Grout, R. A.	328, 195, 198, 331, 351, 350, 202	Hartford, Charles Earl	320, 328				
Grout, R. A.	328, 195, 198, 331, 351, 350, 202	Hartford, Willis George	292, 328				
Grout, R. A.	328, 195, 198, 331, 351, 350, 202	Hartman, Robert B.	296, 383				
Grout, R. A.	328, 195, 198, 331, 351, 350, 202	Hartson, Harold Mark	305				
Grout, R. A.	328, 195, 198, 331, 351, 350, 202	Hartson, Helen	305				
Gr							

Jacobson, Emmett William	358	Jones, Stephen Whitcomb	286	Kingsman, Chas.	305, 358, 109	Lee, A.	354
Jones, Elmer Buel	317, 201	Jones, Weston Eugene	280	Kinzaman, Harold	326	Lee, Chester D.	295, 336
James, Mary Letitia	358	Jongewaard, Helenene	91	Klingebiel, Esther Marguerite	264, 187	Lee, Edward Norman	379, 332
James, Morton C.	201	Jongeward, Jean	78	Klise, Nira	260, 239, 364, 234, 320	Lee, Myron Clarke	851
Jamieson, W. Harold	292, 328	Jordan, Martin Fischer	281, 332	Klotz, F. E.	281, 354	Leermakers, Henry A.	45, 311, 333, 102
Jamison, Floyd W.	282	Jordan, Ralph Quintin Joseph	385	Klug, Wm. F.	281, 354	Leermakers, John Andrews	79, 318
Jamison, Iva Louise	58	Jorgensen, Christian Henry	307, 54, 359	Knaack, Ed Herman	305, 113	Leichtle, Paul Adrian	312, 195
Jamison, Helen Mary	265	Justin, J. Clifford	292	Knapp, Herman	356, 323, 26, 329	Leinbach, Roger Wilson	255
Jamison, Iva Louise	259, 58	Joyce, Mildred Mae	264	Knapp, Paul H.	309	Leith Oliver C.	349, 113
Jammer, Emily Anne	234, 244, 94, 208, 187	Judisch, Louis H.	283, 322	Knap, James Robert	188, 348	Lekwa, Clarence Leonard	337, 449
Jansen, Emma Dorothy	267	Juhl, Wilbur Louis	316	Knorr, Ethel H.	265	Leuchter, Pearl Estelle	287
Jansen, W. H.	205	Jung, Harold A.	300	Knoll, Alma Marie	265, 92	Leopard, R.	254
Jauch, Jacob	354	Jurek, Lillian Rose	267	Knoop, Keith Burchard	283	Lepley, W. M.	331
Jeanes, Merle Thelma	236, 279			Knowles, Neil	289, 329	Lepley, B. M.	281
Jeffers, D. S.	309, 334			Knox, C.	295	Lerdal, Lillian Iona	287
Jeffers, Laura G.	254, 246, 186			Knutson, Ralph J.	298, 372	Lessenich, Leonard J.	274, 292, 320, 185, 147
Jeffries, Roy	282			Kobe, Marion F.	269	Leater, Orville Frank	306, 334, 34, 354
Jeffries, Marguerite	260, 244, 58, 199			Koch, Carl	308	Le Vesconte, Amy Marie	339
Jenkins, Mary Elizabeth	255, 271			Koch, Mary R.	236, 288	Levine, Ben Wm	351
Jenkins, Robert Hall	288			Koehle, Rosemary	247, 271, 364	Lewis, Albert	299
Jennings, Chas. H.	46, 195, 383			Koehler, Loren B.	312	Lewis, Howard S.	397
Jennings, Gregory George	334			Koelker, Anthony J.	291	Lewis, Henry	311, 259
Jennings, W. H.	334			Koenitzer, Rolland D.	386, 363, 367	Lewis, John Russell	317
Jensen, Elmer B.	201, 354, 351, 381			Koepke, Herbert	303, 349	Lewis, Nellie	256, 237
Jensen, Elmer	351, 379			Koerner, Kermit Kenneth	303, 352	Lewis, Robert Marshall	302
Jensen, Everett John	115			Koester, Arth.	295, 70	Licour, George H.	342, 292
Jensen, Marie	266			Kohlmeier, Wm.	286, 34	Licht, Viola	270, 59
Jensen, Iva De Villa	271, 91			Koos, Catherine	295, 349	Lichty, Louise	267
Jensen, Richard C.	383, 281, 325			Kohrs, Vernon Wm.	363, 351	Lilland, Marion S.	199, 260
Jerman, Cyrena Ruth	268, 270, 373			Knos, Kenneth	375	Lives, Marjorie	259
Jessen, Henry	305, 325			Kopf, Kenneth	357	Lindberg, Bernard Louis	278
Jessen, Leonard	305, 378			Krafka, C. Harold	317, 354	Lindberg, Harold R.	308, 358
Jewell, H. A.	378			Krampe, C. Harold	317, 354	Lindblom, Harry	372, 208, 339, 320, 383
Johannsen, Bernadene	267			Kranse, Marie V.	270, 92	Lindeman, Carl Oscar	292
John, MacElin Elida	372			Reager, Paul T.	309, 34, 340, 189, 201, 332, 354	Lindgren, Verner G.	459
Johndrau, Clarence Noel	375			Krekaw, Edwin A.	308	Lindgren, Virgin Belle	185, 194
Johns, E. W.	78			Krekaw, Elmer	312	Lindsay, A. H.	339
Johns, I. B.	330			Kretek, Kenneth M.	312	Linenweaver, Gerald A.	306
Johnson, Albert G.	307, 345			Kroeger, Ellwyn Claude	307	Linnstrom, E. W.	320, 331
Johnson, Anna Marie	279			Kruse, Don M.	277, 349	Linnquist, Albert Ralph	312
Johnson, Arnold James	281, 59, 363			Kruse, Norman Frederick	120	Linn, Hugh A.	299, 350
Johnson, Arthur H.	311			Kruss, Waldo Maurice	308, 349	Linnold, Jay H.	275, 346
Johnson, Arthur Henry	330			Krawell, Lynn L.	285, 70	Liscomb, Fozzill	290, 349, 143
Johnson, Bernard Anders	317			Kriebek, Wm. Steven	316	Little, Martin B.	326, 348, 385, 383
Johnson, D. R.	288			Kuehl, Jeannette F.	259, 240, 241, 59, 199, 322, 180	Littlefield, Kenneth R.	349
Johnson, Dorothy Mae	252, 239, 288, 240, 242, 246, 59			Kuehn, Herbert	309, 45, 318	Livingson, Wanda Z.	259, 267
Johnson, Don W.	289, 321, 205, 332, 349			Kuhl, Joseph Howard	291	Locke, Mary Winifred	321, 332
Johnson, Earl G.	276			Kulp, John Wm.	295, 92, 328, 332, 354	Locke, R. B.	321, 332
Johnson, Edwin J.	199, 360			Kundel, Tewes	201, 348, 381, 369, 386, 180	Lockwood, Carroll Fred	285, 355
Johnson, Elgin A.	295, 35, 321, 138, 194, 132, 142			Kunkle, Olga	289	Lohmann, Edward P.	295
Johnson, Elwood	306, 333			Kurtz, Clell P.	186, 329, 34, 215	Lohse, Elwin	46, 346
Johnson, Gerald Leonard	293, 316, 128, 112			Kyapal, David John	307	Lomas, H. W.	292, 34, 378, 149, 302
Johnson, Gladys Thressa	265			Kynett, Laurena Edw.	363	Lone, Hampton	302
Johnson, Glenn Wilbur	287					Lonz, Lewis TreScott	317
Johnson, Harry	381, 120, 354, 102					Lonschecker, Carl	201, 315
Johnson, Howard De Volson	283, 351					Lons, Elmer John	289
Johnson, J. Allen	287					Looff, Margaret	251, 230
Johnson, Kenneth Renner	296					Loomis, Allan W.	69, 157, 305, 341, 189, 304, 16, 188, 195, 367
Johnson, Mable	282, 237					Loomis, Nathaniel Horace	305
Johnson, Maurice Marion	263					Lorch, F. W.	357, 367
Johnson, Mary Bowen	271					Lorch, Fred	310
Johnson, Orline	239, 240					Lott, Bryan F.	359
Johnson, Orpha Theodora	269, 69					Lounsbury, C. Claude	375
Johnson, Pearl Veda	269					Louthan, Florence Mae	341
Johnson, Percy C.	309, 322, 359, 384					Louthan, George B.	195, 381
Johnson, Ray Wm.	288					Love, John Christie	317
Johnson, Robert	269					Lovesky, Esther	266
Johnson, Ruby Martina	269					Lovett, Arnold Thomas	259
Johnson, Russell O.	306, 339					Lovig, Archie G.	309
Johnson, Virginia	317					Low, Roll	239, 239
Johnson, William Longstreet	317					Louwenberg, Thelma Ardath	311, 268, 185
Johnston, Arthur LeRoy	346					Lox, Lawrence V.	309, 358, 70
Johnston, Myrtle R.	29					Lubberts, Donald B.	310, 254
Johnston, Wm. G.	298					Lubben, Rudolph J.	311
Johndrau, Clarence N.	312					Lucas Alice Evelyn	236, 247
Jones, C. Eldon	301, 317, 33, 186, 302					Luens, Esther Loraine	236, 247
Jones, Clifford E.	305, 33, 321, 134, 393, 351, 375					Ludwig, Fred John	281, 310, 109, 281
Jones, Frances E.	327, 187, 239, 240, 242, 59, 208					Ludwig, Julius	251
Jones, Frank D. Floyd	391					Lueders, Roland	246
Jones, H. D.	292, 69, 328, 316					Luetje, Edmond Howard	311
Jones, Harold La Belle	359, 354, 330, 378, 367					Luhensmeier, Delbert Roy	290
Jones, Herbert M.	382, 336, 377					Lumsis, R.	312
Jones, Ira H.	292, 196, 69					Lundberg, Benben O.	354, 34, 354, 378
Jones, Kenneth George	290, 351					Lundberg, Robert K.	46, 322
Jones, Laurence S.	349					Lundgren, Robert E.	388, 46, 34, 162
Jones, LeRoy	45, 341, 196					Lundy, Walter Ralph	46, 248
Jones, Lewis	294, 358						
Jones, Lloyd Diehl	319						
Jones, Mrs. M. L.	325						
Jones, Melancthon	331						

Lottens, Fred H. 192
 Lutter, Reuben C. 195, 201, 202
 Lyle, Fred 292, 336, 377, 385
 Lyle, Mrs. Rebecca 271
 Lytle, Leonard C. 284, 335
 Lynch, M. 317
 Lynch, Robert L. 298, 345
 Lynch, Virgil Minor 251, 195
 Lyon, Leonard Philip 317
 Lybbe, Lawrence 251

Mc.

McAdoo, Sam D. 349
 McAnally, Gene E. 287, 210, 349, 208
 McBeath, Mildred 254, 265
 McBlain, Mildred Kathleen 269
 McCarthy, Edward John 346
 McCarthy, Evelyn 265
 McCauley, Earl Dale 309, 384, 359
 McCarrall, Mrs. Carita 268
 McClure, Helen Jean 268
 McClure, Mabel 259, 265
 McClure, Kathleen 267
 McComb, Florence 263, 324, 212, 208
 McConaughy, Argus D. 289
 McCorkle, Howard Paul 291, 361
 McCormick, Miles B. 285
 McCormick, Kynard 312, 188, 364, 348
 McCormick, Leighton Elston 306, 354
 McCracken, Esther E. 230, 287
 McCree, Wayne Elroy 318
 McCright, S. Beard 256, 349
 McCrillis, Harold 359
 McCrooy, Glenn Emil 311
 McCulley, Lena E. 268
 McCullough, Leslie E. 267
 McDaniel, Dorothy Marie 59, 185
 McDermott, Cleo Edward 217
 McDonald, G. W. 277, 323
 McDonald, Charline 208, 322, 180, 255, 235, 245, 241, 92
 McDonald, Murl 324, 321
 McDonald, Frank Addison 287, 70, 322, 180
 McDonald, Margaret Emeline 257, 268
 McDonald, Merritt H. 358
 McDonald, Pearl 265
 McDonough, Dan 352
 McDonough, Stephen J. 291, 326, 338, 186, 185, 194, 269
 McDowell, Bertha 269
 McDowell, Harvey Dwight 302
 McDowell, Earle B. 301
 McElhinney, Margaret Rebecca 256, 266
 McElroy, Paul Edward 312, 186, 358
 McElwan, Myron 285, 354
 McFarland, Guy Ernest 292, 196, 328, 374, 129
 McGinnis, Man Hooker 266
 McGlade, Mrs. Madge 351
 McGlade, Leo 283, 351
 McGlade, Jim Clifton 321, 354, 307
 McGowan, Clement L. 314
 McGregor, Frances 257, 269
 McGregor, Harlan Elliott 277
 McGrew, Otis L. 351
 McGuffin, Donald J. 366, 383
 McIntyre, Mary 267, 69
 McIntyre, William Moore 288, 317
 McKee, Ed 305, 208, 195
 McKibbin, Herbert Baker 289
 McKoy, Genevieve 78
 McKay, Charles A. 316
 McKean, Arthur Theodore 354
 McKelvy, Martha M. 359
 McKee, Jean 251, 242, 245, 196, 186, 383, 298
 McKinley, Angeline 256, 289, 248, 246
 McKinley, Helen Kenneth 312
 McKibben, J. H. 201
 McKinney, Newton L. 298
 McKnight, Lloyd W. 289, 336, 70, 328, 340, 333, 332
 McLain, Marvin L. 300, 45, 193, 195, 345
 McLain, Maynard James 300, 210, 208, 358
 McLaughlin, Alice 372
 McLaughlin, Chas. Henry 294, 359
 McLaughlin, Laura 339
 McLaughlin, Grace Irene 266
 McLean, Wilbert Ray 298
 McMahon, Harry Raymond 312, 385, 185, 201, 322

M

Mabbitt, Harry 309, 208, 351
 Mabbitt, V. 267
 MacDonell, H. R. 321, 354, 267
 MacGregor, Gertrude 267
 Macgregor, Louis 301
 Macklem, Ayres 285
 Macklin, John 358
 MacRae, Harriett 244, 60
 MacRae, Tolbert 301, 198, 331
 MacNeil, Corina 267
 Macy, Ruth 364, 260
 Madden, Ruth 236
 Maddison, R. W. 34, 319, 353
 Madison, Austin 317
 Madson, Amelia 271, 69, 361
 Madson, Otto 287
 Main, Dorothy 194
 Maire, Edward 279, 112
 Major, C. C. 329
 Malen, Lloyd 311
 Manatt, W. W. 389
 Manoy, T. J. 357, 28, 321
 Mann, George E. 293, 92, 200, 331, 202
 Manning, T. W. 279, 334
 Mannger, T. 354, 129
 Mansheim, Aaron B. 358
 Marback, L. E. 358
 Marchant, Clarence 312, 301, 46
 Marks, Eddie 288
 Marquette, Margaret 270, 326, 186, 322, 180, 187
 Marple, Doris 267, 347
 Marvell, Caroline 92
 Marsden, Lloyd 299, 209
 Marsh, John 289, 46
 Marsh, Keith 294
 Marshall, Hazel 264
 Marshall, J. Raymond 79
 Marshall, Madge 264
 Marshall, Robert 279, 329
 Marshall, Ruth 266
 Marsden, E. Lloyd 79
 Marston, Barbara 260, 248, 34
 Marston, Anson 329, 308, 276, 323, 336, 40, 344
 Mart, Carroll H. 296, 351
 Martin, Elizabeth 78
 Martin, Albert 302, 379
 Martin, Bessie 364
 Martin, Clyde 367
 Martin, Dorothy 217, 236
 Martin, Geraldine 279, 265
 Martin, John Mack 295
 Martin, J. N. 329
 Martin, Mildred 265, 60, 382
 Martin, Ralph 294, 341, 332, 346, 83, 350
 Martin, Roger 299
 Martin, Wilfred S. 367, 374
 Mason, Donald 148
 Mason, Floyd 287, 182
 Mason, Laurence 46
 Masters, F. N. 395, 337
 Mathews, M. M. 278, 201
 Mathews, Geo. H. 201
 Mathews, Howard 286, 35, 321, 205, 206, 332, 349
 Matlack, J. Dale 301
 Matland, Abba N. 268
 Matlock, Marvin H. 281
 Matson, Frank 359
 Mattern, D. H. 341
 Matthew, C. A. 349
 Matthews, C. A. 277, 352
 Maxson, Isabelle 364
 Maxson, Phoebe L. 92, 246
 Maxted, Mildred J. 341, 394
 Mayfield, Orley J. 74, 384, 359
 Mayhew, Ernest 35, 358
 Maze, George E. 276, 34, 358
 Meader, Ross E. 359
 Meeker, Gladys C. 271
 Meeker, W. H. 349
 Meginnis, H. Glenn 35, 354, 359
 Meier, Hubert 313, 129
 Melcher, Mabel 270
 Meldrum, Ida 259, 60
 Melick, Mary 269
 Melton, R. H. 334, 339
 Meldrum, H. R. 338
 Melhus, I. E. 279, 329
 Melton, Helen Laurence 376, 266
 Melton, Nattie R. 270, 59
 Melton, Ruth 236, 266, 357
 Mendell, Frank 276

Merehead, I. A. 297
 Merchaust, Mrs. I. E. 255
 Mericle, Robert 350, 384
 Merrick, Mary 257, 60
 Merrill, Samuel 357
 Merrill, Samuel 357
 Merrill, Frances 254, 231, 92
 Mersch, Louis D. 192, 312, 74, 226, 323, 186, 185
 Messier, W. M. 209, 329
 Messier, Roy Thomas 311
 Metaf, T. N. 379, 98
 METHODIST STUDENT COUNCIL 366
 Meyer, Byron B. 288, 274, 196, 340, 310, 208
 Meyer, George 302
 Meyer, John 345
 Meyer, Lester J. 291
 Meyer, Theo. D. 308
 Meyers, Roland 398, 351
 Meyers, Whitney 259
 Michael, George 283, 201
 Michel, Karl 294, 212, 298
 Mickey, Albert 286, 233
 Michell, Winifred V. 292, 240, 209, 69
 Millard, Jean E. 265
 Millard, Ned Delos 344
 Millard, Percy 299, 337, 34
 Miller, Aaron 289, 320
 Miller, Blanche 267
 Miller, Cecille M. 265, 69
 Miller, Cora 289, 240, 320
 Miller, Curtis F. 334
 Miller, Edith S. 264
 Miller, Esther 279, 92, 365
 Miller, Fred H. 317
 Miller, Glen T. 334
 Miller, Harold J. 92
 Miller, John Ferdinand 349, 352, 185
 Miller, John G. 289, 320
 Miller, John Kenneth 288
 Miller, John Lawrence 317
 Miller, Leslie 279
 Miller, Mildred E. 271, 264, 371
 Miller, Mildred 266, 92
 Miller, Paul 339, 329
 Miller, Ralph 363, 143
 Miller, Roscoe 309, 313
 Miller, Russel 300
 Miller, Verma O. 269
 Miller, Viola D. 266
 Miller, Wilbur L. 332
 Mierke, Bernice 252, 61
 Mills, Harlow 395, 198, 202
 Mills, Helen 259
 Miner, Mary 371, 246, 235, 266, 92, 364
 Minert, Kco 257
 Mintle, Eva P. 245, 230, 264, 266, 61, 193, 372, 266
 Miquelon, J. L. 35, 362, 363
 Mitchell, C. M. 340
 Mitchell, Lyall 315, 276
 Mitchell, Kenneth 329, 211, 342
 Mitchell, Marjorie 294, 267, 336
 Moo, Thelma 247
 Moeckey, George 305, 351
 Moen, Louis 252, 199
 Moen, Paul 296, 351
 Moen, Karl E. 34
 Moffit, Martha Jane 34
 Mohler, Franklin 278
 Monk, Vesper 368, 230, 61
 Monahan, Raymond 277, 324, 194, 206, 295, 349
 Montgomery, Eva Lucille 287
 Montgomery, Donald R. 303, 291
 Montgomery, Harold 393
 Montgomery, John Patten 292
 Montgomery, Maurice 341, 332
 Montgomery, Maurine 302, 236
 Montgomery, P. H. 291
 Montgomery, Warren 358
 Moody, V. A. 333
 Moore, Bernard 369
 Moore, David Francis 363
 Moore, Dwight G. 285, 322, 342
 Moore, Mrs. Edmund E. 334, 389
 Moore, I. 342
 Moore, Glenn 279
 Moore, J. C. 376
 Moore, John M. 268, 331, 197
 Moore, Lawrence 278
 Moore, Marjorie 393
 Moore, Paul R. 298
 Moore, Richard 287, 47
 Moore, Zanna M. 288
 Moorehouse, M. Chase 279
 Mooney, D. 333
 Moravetz, Robert L. 291
 Morford, Mildred A. 206
 Morgan, Barton 337, 364, 378
 Morgan, Frank Hull 259

Morgan, Fred Wm. 308, 35, 344
 Morgan, Glen 289
 Morgan, Maxine 359
 Morgan, Ruth 251, 244, 81
 Moriarty, James R. 291
 Morok, Les D. 349
 Morley, Island 338, 328
 Morling, Maxnard A. 298
 Morrell, Caroline E. 269, 187
 Morris, Elizabeth 254, 61
 Morris, Elliott Van 356
 Morris, Kenneth C. 342, 363
 Morris, Norman A. 300, 291, 331, 208, 319
 Morris, William 288
 Morrison, Edward 354
 Morrison, John R. 331, 219
 Morrison, Ruth 246, 92, 387
 Morrison, John 372
 Morris, Edna J. 258
 Mortensen, M. 271, 321, 330, 329
 Mostensen, Raymond 254
 Moshak, K. 291, 363
 Moser, Harold C. 254
 Moser, Mary 270, 70, 185, 322, 180, 187
 Mosher, Evelyn 271
 Mosner, Earl E. 291
 Mountain, Buntia R. 361
 Mowbray, Muri 297
 Moyer, Ralph 297, 341
 Mueller, Harold 320
 Muers, Gayle 368
 Muir, Naomi M. 266
 Mullin, Charlotte M. 263
 Mullin, Macellus 310, 36
 Multon, Donald 346
 Mumford, Virginia 270, 92
 Mundhenk, Fern G. 269
 Mundhak, Gwendolyn 364
 Mundt, Loraine 247, 265, 341
 Munson, Eugene 362
 Murphy, Dan 182
 Murphy, Dale II. 308
 Murphy, Edgar J. 336
 Murphy, E. J. 313
 Murphy, Hickman C. 277
 Murphy, John A. 291, 47, 328, 370, 92
 Murphy, L. J. 305, 323, 341, 331, 336, 329
 Murphy, Mary Allens 199
 Murphy, Wayne 47
 Murray, C. P. 309
 Murray, C. Francis 274, 299, 47, 198, 333, 83, 292
 Murray, Mary Louise 251, 264
 Mutton, Glenwood 85
 Myers, Gayle 364
 Myers, Gilbert 293, 92, 178
 Myers, Izan 370, 92

N

Naenan, Salvacion 303
 Naenan, Thomas 30
 Naffziger, Theodore 312, 47
 Naffziger, 189, 362, 34
 Nannen, Ben 286, 194, 349
 Nash, Bernard 289, 352
 Nason, Frank 279
 NATIONAL COLLEGIATE PLAYER 327
 Nazzari, Lillian 270, 61, 363
 Naylor, Nellie 34
 Nechanicky, Blanche 269, 92
 Neiderbrank, O. E. 379
 Neil, Bernice 308
 Neil, Robert Denniston 284
 Nelson, Donald George 388, 294
 Nelson, Alvin 383, 201, 288, 93, 291
 Nelson, Arthur Cary 287, 351, 115
 Nelson, Edwin Carl 302
 Nelson, Elmer B. 79
 Nelson, Eugene 378, 115
 Nelson, Florence B. 268, 290
 Nelson, Francis DeForest 342
 Nelson, George 98
 Nelson, Jennie L. 262
 Nelson, Lillian 298, 34
 Nelson, Lowell 374
 Nelson, Marie Augusta 251
 Nelson, Merle Ernest 301
 Nelson, Merle Ross 288, 90
 Nelson, Mariene Elma 349
 Nelson, Milton C. 292, 47, 342
 Nelson, Opal 371
 Nelson, Paul 291
 Nelson, P. Mabel 239, 240, 339, 251, 330, 329
 Nelson, Rebecca 286, 61, 372
 Nelson, Roy 362
 Nelson, Truman 285
 Nelson, W. K. 35
 Nemmers, Quintin J. 291
 Ness, Henry 283, 244
 Nessa, Margarethe Dids 265
 Neuhring, D. 267

Neuring, Dorothy 201
 New, Earl H. 357
 Newhard, Helen 243, 180
 Newhard, Helen 252, 236, 246
 Newhard, Helen 185, 294, 323
NEWMAN CLUB
 Newsome, Vincent 294
 Nichol, Stanley H. 228
 Nichols, Florence 279
 Nichols, Floyd 343
 Nichols, H. E. 357
 Nichols, J. Wendell 306, 183
 Nichols, Ralph 292, 47
 Nickle, Irene 246, 246, 286,
 246, 236, 248, 95
 Nicol, Stanley 35, 349
 Niedorf, Frank, Elmer 358
 Niemoller, Anna 266, 248, 187
 Niemoller, Emma 266
 Nies, George E. 317
 Niles, L. Dale 299
 Nilson, Walter 359
 Nilsson, Wanda 276
 Niwanger, Melba 187, 61
 Niwanger, Melba 185, 187
 Niwanger, Merle 240, 72
 Niwanger, Sibly 259, 240, 61
 Noble, A. H. 340
 Noethe, Michael 291, 359
 Nolte, Franklin 277, 115, 229
 Nordgren, Arnold W. 329
 Nordstrom, Harold 359
 Nordyke, Marie 265
 Norman, Clarence C. 310, 208
 Norman, R. A. 341
 Norris, Helen 267
 Northern, Robert 636, 62, 368
 Northrup, John 208
 Northrup, Parker N. 351
 Novak, Louis C. 303, 325, 381
 Nockels, Frances 254, 62, 357
 Nye, Russell 294, 359

O

Oakes, Sara Louise 269, 62, 199
 Oberhol, Lot H. 251, 91
 Oberbauer, Louis H. 380, 73
 O'Connor, Arthur Elmore 202, 349
 Oderkirk, Avon Dean 277
 Oderkirk, 277, 321, 329
 Olor, Mable Opal 267
 Oost, Irwin Walter 279
 Ogilvia, William Dave 291
 Ohlson, Walter C. 311, 204,
 47, 326, 383, 347, 195
 Olander, Lloyd William 276
 Oiler, Clifford De Witton 296
 Oldham, Clara Beas 266
 Oldham, W. R. 93, 186, 180
 Oldham, Walter B. 305, 93, 338
 Olden, J. Paul 359
 Olden, P. J. 278
 O'Leary, Joe 239
 Olsen, Calvin Carl 274, 272
 Oliver, J. Ross 280, 321
 Oliver, William Donald 317
 Oliver, William F. 294
 Otwell, M. 349
 Olson, Gilma 271
 Olson, W. 112
 Olson Alice Louise 256,
 93, 187
 Olson, Carl, Jr. 350
 Olson, David Theodor 358
 Olson, Eugene Oliver 276
 Olson, Gilma Margaret 357, 354
 Olson, Hilroy Marie 255, 268
 Olson, Marlow W. 36
 Olson, Roy W. 281, 93, 354
 Olson, William John 250
OMRIGON NU
 Oshorn, Harold V. 359
 Ostander, H. R. 287, 351
 Oswalt, Thelma L. 269, 62
 Otis, Evelyn Lucille 268
 Ottophik, Hugo 279, 95
 Ota, Rowena Hazel 347, 371
 Ours, Carl C. 302
 Ours, Norma G. 256,
 269, 243
 Overgaard, Howard James 314,
 353
 Overgaard, John Peter 339
 Overman, Vernon R. 74
 Overmyer, Dwight E. 309
 Owen, Evelyn 244
 Owens, Esther May 289
 Owen, Lloyd A. 295
 Owen, Thomas S. 349
 Oswin, Bernice June 266
 Osley, Don George 278
 Osley, Evelyn Marie 278

P

Paco, Irvin H. 283
 Packard, Bruce G. 311, 48,
 198, 321, 308, 292

Padden, Jean K. 257, 234
 Paddock, F. G. 271
 Page, Charles B. 276
 Page, Charles E. 271, 373
 Page, Earl L. 272, 379, 356
 Page, Georgianna H. 368
 Page, Raymond S. 351
 Paie, J. H. 328
 Paine, Frank W. 284, 325,
 341, 329
 Paine, Marwyn H. 309, 359
 Palmer, Janet F. 267
 Palmer, Winifred J. 252, 267
 Palmerie, Elbe J. 264, 369
 Pammel, L. H. 329
 Palmquist, Helen E. 265, 62
 Pals, Dick C. 263
 Parker, Dorothy A. 263
 Parker, Gladys M. 250, 293,
 278, 240, 621, 180, 187
 Parker, J. A. 284
 Parkhurst, Dorothy L. 353
 Parlasca, Edwin W. 291, 95,
 351, 380, 380
 Parmele, Charles S. 349
 Parrill, Robert S. 295
 Parsons, Charles G. 332
 Parsons, John W. 355
 Patterson, Robert E. 287, 45
 Patterson, Edith E. 267
 Patterson, Ena G. 267
 Patterson, John E. 308
 Paul, Agnes A. 268, 91, 364, 365,
 308
 Paulsen, Ernest W. 316, 359
 Paulson, Raymond G. 311, 41
 Payne, Joseph D. 112
 Peacock, Joseph E. 266
 Peacock, Beulah E. 26
 Peacock, Marjorie S. 254, 245,
 244, 62, 180
 Pearson, Dale H. 316
 Pearson, Roy W. 316
PERUL FRATERNITY
 Peckinpaugh, Earl 336, 377
 Pecaro, George J. 354
 Peck, Helen 255
 Peckinpaugh, Mary K. 357
 Peddie, Thomas H. 287, 351,
 94, 335, 322, 180
 Pederson, S. H. 352
 Pederson, Sylvia K. 260, 242, 62
 Pederson, V. 267
 Pegan, Noel E. 340
 Peltzman, Dale W. 301, 258
 Pellett, Kent L. 290
 Pendleton, John E. 283, 48,
 325, 326, 248
 Penfield, Lucile H. 257
 Perdue, Elison C. 251, 62
 Perdue, Harold E. 291, 351
 Perico, Nellie M. 259
 Perkins, Elmer 291
 Perkins, Florence E. 289
 Perrin, Mary L. 93, 371
 Perry, Mrs. M. A. 264
 Perry, Raymond A. 299
 Peters, Julius H. 314
 Peters, J. H. 295, 188
 Peters, Kenneth C. 249
 Peters, Nora 189
 Peters, P. 188
 Peterson, Bernice 267
 Peterson, Carl E. 302, 316,
 87, 112
 Peterson, Earl D. 312, 198,
 344, 202
 Peterson, Frank A. 244
 Peterson, Gordon T. 314
 Peterson, Harold J. 305, 36,
 314
 Peterson, James 314
 Peterson, Laura M. 269
 Peterson, Marion 211
 Peterson, Munray R. 274
 Peterson, Neva M. 265, 187
 Peterson, Reuben 312
 Peterson, Robert 312
 Peterson, Sylvia 294
 Peterson, Sarah M. 62
 Peterson, Thelma H. 236, 271
 Peterson, Walter N. 359
 Petrak, Lewis J. 282
 Pettit, Gladys M. 270
 Peterson, Chas. E. 307
 Peze, Frances V. 268, 269, 62
 Pfaff, Charles K. 287, 353
 Pfeil, Margarete B. 236,
 265, 93
 Phifer, Doris A. 252, 61,
 199, 308
 Pharr, Goodwin 317
 Phelps, Christine L. 253,
 63, 180
 Phelps, Verne O. 282
PHI DELTA THETA
PHI GAMMA DELTA
PHI KAPPA
PHI KAPPA PSI
PHI KAPPA PHI
PHI LAMBDA UPHILON
PHI MU ALPHA
PHI OMEGA PI
PHI SIGMA KAPPA

Phillips, Gladys E. 268, 63,
 354, 375
 Phillips, Lee J. 281
 Phillips, Paul W. 283
 Phillips, Robert 302, 317
PI BETA PHI
PI EPSILON PI
PI GAMMA MU
PI KAPPA ALPHA
MU EPSILON
 Picher, C. B. 349
 Pickett, Barriella 357, 372
 Pickett, B. S. 321, 357, 329, 354
 Pickenback, Maxine 252, 185
 Pispier, Bernice E. 266, 63, 39
 Pierce, Eleanor L. 270
 Pierce, Ethel L. 257, 94
 Pierrelle, Robert M. 354
 Picher, Burdette 281
 Pilmer, Velma D. 265
 Pin, Ralph E. 299, 36, 349, 208
 Pitecher, Milo S. 217, 94
 Place, Mrs. A. 308, 323
 Plamser, H. H. 251, 357, 329
 Player, Carroll R. 349
 Plannbeck, Herbert 314
 Ploewman, Beulah L. 236,
 271, 94
 Ploewman, Bessie J. 236, 271, 94
 Plummer, George L. 287
 Pohl, Archie M. 308, 196, 71,
 335, 212, 332, 298, 379,
 386, 143
 Pohl, Harold E. 294, 71, 335
 Pohl, LuVerne F. 308, 323
 Pohlman, Harold M. 285, 126
 Pollock, Helen H. 253, 71
 Pond, Esther 250
 Pond, Waldo M. 291
 Pont, John 317
 Pontius, Andrew I. 112, 293
 Poots, Anthony F. 135
PORPOISES
 Porter, Arthur 349
 Porter, Bennett J. 359
 Porter, Donald R. 278
 Porter, D. R. 278, 331, 329
 Porter, Lyle B. 306
 Porter, R. H. 278
 Porter, Rex V. 301
 Porter, Robt. R. 317, 291
 Pospeshil, Benjamin K. 257
 Post, Kenneth E. 357
 Post, Kenneth E. 357
 Poston, Henry J. 351, 298, 48
 Potrats, Clara I. 266
 Potter, Ewart D. 302, 375,
 367, 374
 Potter, Helen E. 259, 287
 Potter, Luella E. 287
 Potts, Marjorie E. 258, 247
POULTRY JUDGING
TEAM
 Powell, Robert A. 291, 354
 Powers, Josephine L. 270, 284
 Power, Frances E. 251, 246,
 321
 Pray, Roland G. 283
 Price, W. J. 352
 Price, Florence E. 250
 Price, Gilbert W. 351
 Price, Marjorie L. 241
 Price, Norma 252, 201
 Price, Russell R. 291, 331
 Price, Arthur 316
 Pridge, H. E. 283, 328,
 341, 329
 Priestner, Ferdinand T. 354
 Pringle, Frances L. 253, 265
 Pringle, Paul 278, 351
 Proctor, Dorothy 257, 239
 Prots, Donald E. 299, 380
 Provine, Lloyd W. 281
 Prucha, Alvin F. 303
 Pruess, Donald R. 300, 350
 Pugh, Lawrence 302
 Pryor, Phillip L. 208, 190
 Pulver, Harry 306, 372
 Pullan, Benjamin A. 317
 Pullan, Jack C. 316
 Pullan, James H. 316
 Pullin, Gladys M. 270
 Pullin, Donald F. 306
 Pursell, Grace L. 372
 Putnam, C. W. 349
 Putnam, G. Muel 279, 129
 Putnam, Helen I. 245, 63
 Putnam, Harlan R. 308, 123
 Putnam, Frances M. A. 252, 269
 Pyle, Wm. Branham 282

Q

Quasif, E. L. 321, 324
 Quasford, Frank A. 317
 Quilley, James Fenlon 225
QUILL LITERARY
SOCIETY
 Quinn, Frances Lynde 267
 Quist, D. Gunnard 339
 Quist, J. S. 278

R

Raasch, Elmer F. 48, 325,
 359, 324
 Rabuck, Glenn D. 93, 326, 369,
 485, 186, 391, 201
 Radabaugh, James Hugh 295
 Rader, Vera Marie 192, 34, 241,
 71, 327, 199, 212, 298
 Ragland, Joe Folk 115
 Ralston, Harry Dudley 351
 Ralston, Stanley 208
 Randabaugh, J. Neil 358
 Rank, Louis J. 276
 Rank, Louis J. 276
 Rapp, Arnold E. 284
 Rapp, Eldine E. 284
 Rasmus, Rex B. 311
 Rasmussen, Ethel H. 258, 201
 Rasmussen, Raymond F. 353
 Ratter, Berin 358
 Rathoff, For A. 36, 54
 Rathoff, Mark R. 354
 Raudabaugh, Q. Neil 277
 Raudabaugh, Sara E. 271, 36
 Rousch, R. C. 208
 Raven, Ernest L. 290
 Rawson, Esther 371
 Rawson, Homer A. 279, 192,
 53, 389, 322, 342
 Raymond, W. R. 313, 340, 329
 Ren, Francis 370
 Reardon, John 257
 Reck, Florence H. 357
 Reck, Samuel H. 283, 338,
 328, 186, 185
 Reece, Hazel E. 266
 Reece, John S. 48
 Reed, John Z. 291
 Reed, Sarahanne 195
 Reedholm, Leonard L. 351, 298
 Reeves, Keith T. 48
 Reilly, Helen B. 294
 Reinders, Fred Jr. 285,
 48, 351
 Reinderspacher, Henrietta 357
 Reis, Frances E. 297
 Reischauer, Clarence E. 281,
 558
 Reisinger, Daniel A. 357
 Remington, Frances Ada 271
 Renaud, Nancy Ruth 316, 291
 Resauque, Roy Monroe 298
 Resner, Eldon Arthur 271
 Rex, Grace Margaret 143
 Reynolds, Howard 143
 Reynolds, Lloyd K. 143
 Reynolds, Roger F. 278, 48
 Rhinehart, Charles 315
 Rhinehart, John S. 283
 Rhoads, Betty 253, 93, 177
 Rhoads, Edna 239
 Rice, C. D. 295
 Rice, Frank K. 349
 Rice, Marjorie T. 296, 201,
 318
 Rice, F. D. 356
 Richard, Etta E. 268, 63
 Richards, Beldon L. 368, 378
 Richardson, Hubert O. 306
 Richardson, Hugh M. 290
 Richardson, Louis A. 280, 185,
 325
 Richardson, Otto H. 288
 Richardson, Ralph Spencer 303,
 332, 349
 Rieheon, A. J. 250, 247, 208
 Richey, H. W. 286, 357
 Rick, Bruce 301, 351
 Riedel, Raymond 288
RIFLE TEAM
 Richter, Paul A. 129
 Riley, Russell Hall 190
 Riley, Russell H. 303
 Riley, Vera L. 258, 93, 201
 Rinderspacher, Henrietta K. 256, 266
 Ringle, Marie 240
 Ringle, Marie P. 240
 Ritchey, Leo R. 278
 Ritchie, Wendell R. 282, 280
 Ritchey, H. W. 321
 Ritter, Elmer J. 312
 Ritters, Elisabeth 261, 63, 363
 Roberts, Annbert 260, 247, 187
 Roberts, Dorothy D. 94, 246,
 236
 Roberts, Fonda L. 247, 247, 209
 Roberts, John A. 308, 75
 Roberts, Maria 257, 244, 26, 339
 Roberts, Marie L. 334, 329
 Roberts, Rufus H. 349
 Roberts, Ruth H. 254
 Roberts, Wm. 284
 Robertson, Georgia Day 259
 Robertson, L. F. 321
 Robins, Merle 285, 112
 Robinson, D. C. 265
 Robinson, Edward R. 312, 36,
 240, 183, 362, 298, 357
 Robinson, James Clifford 283,
 328, 326, 186

Robinson, Joseph C.	201	Scheldorf, Ronald D.	49	Shimmim, Gertrude	252, 51	Snyder, Roy W.	277
Robinson, J. L.	277, 321, 329	Scheldorf, Hubert G.	285	Shinn, F. C.	319	Snydergaard, Edward	374
Robinson, P. G.	334	Scheer, Ralph H.	278, 349, 212	Shirk, J. H.	305, 386, 339	Soderberg, Gordon	334, 374, 375
Robinson, Ray A.	309, 36, 307	Schellinger, Helen K.	337	Shoemaker, D.	118	Soderstrom, Martha	248
Robokka, Frank	334	Schilleter, J. C.	212, 209	Shoemaker, Everett	286, 333, 301, 333	Soldwedel, Fred R.	180
Roche, Lloyd J.	192	Schindel, Loren	251, 357	Shore, Paul	298	Sommer, Orville R.	37, 334
Roche, Edgar	192	Schindel, Louise	307, 43, 331	Short, Katherine	253, 263	SOPHOMORE Y CLUB	373
Roigers, Frances	196	291, 331, 314, 292, 367	Short, Margaret E.	255, 263	Soults, Marion	367, 339	
Ro, Hiram	290, 112, 113	Schlanweiler, Alfred	339	Shourt, Louise	253	Soults, Maurice	302, 319, 367, 374
Ro, Orris M.	102	Schlanter, Edwin	293, 378, 102	Shrley, Edward	33, 194, 332	Spaeder, Robert L.	303
Roskel	72	Schlick, W. J.	341, 329	Shuey, Lalla F.	201, 333	SOUTH HALL	278
Roesner, Orland A.	346, 381	Schmeizer, Vera	236, 266, 63	Shultz, Maxwell	209, 49, 230	Spafford, Jerome W.	302, 339
Rosner, Edgar C.	312, 36	Schmerman, Eleanor L.	267	Shultz, Myrill	210	Spahr, Wm. R.	349
Rogers, Gilbert T.	313, 319, 285	Schmidt, H. J.	94	Shuman, John B.	330	Sparks, Mildred	333, 363
Rogers, Hilda F.	265	Schmidt, J. A.	323	Sias, C.	284, 336, 186	Spaiker, Kyvrett	302
Rogers, Roland H.	287	Schmidt, L. B.	333, 329	Sidley, Arthur J.	397	Spaiker, F.	334
Rohden, Laverna C.	267	Schmidt, Robert H.	332	Siegmund, Luther C.	209, 311	Spier, Maxnard	377, 350, 112
Rohrbough, P. W.	329	Schmucker, Celeste K.	267	Sievers, Helen A.	350, 363	Spicer, Vernon C.	331, 379
Rohrer, Florence	253, 84	Schmucker, Erwin	262, 316	Sievers, Ruth Eugenia	241, 248	Spick, Clara M.	368, 373
Rohrig, Ekel E.	348	Schneider, Julius L. Verne	330	SIGMA ALPHA	337	Spier, Harry	189
Rohrs, Emma H.	230, 271	Schnitzler, Harry T.	332	SIGMA ALPHA EPSILON	293	Speicher, I. Raymond	209, 201
Rohrs, Alma M.	236, 271	Schock, Morris	194, 332	SIGMA ALPHA IOTA	241	Spellman, Marguerite	253, 285
Roller, Emory M.	279, 330	Schoemaker, Berlin	302	SIGMA CHI	296	Spies, Dwight D.	295
Rolston, Stanley E.	301, 340	Schoenover, Richard	343	SIGMA DELTA	253, 314	Spis, Harold H.	254, 270
ROMANTIC YOUNG LADY	210	Schoffman, Robert J.	330	SIGMA DELTA CHI	338	Spitzer, Beryl	357, 289, 327, 298
Ronan, Thomas A.	291, 49	Scholten, John	285	SIGMA KAPPA	259, 244	Spitzner, Beverly	250, 331
Ronida, Harry W.	42	Schoites, Lambert	291, 49	SIGMA NU	297	Spivner, L. B.	341, 329
Rose, Charles P.	291	Schon, Alvin G.	195, 355, 370	SIGMA PHI EPSILON	298	Spohn, Lewis	339
Rosebrook, Lee E.	305, 304, 340, 352, 372	Schoonley, Allen H.	261	SIGMA PI	299	Sprague, David	301, 345
Rosenau, Lloyd D.	36, 338	Schoonley, William J.	363	SIGMA SIGMA	312	Sprague, Thelma W.	248, 270
Rosenau, Esther Louise	36	Schoonover, Stuart E.	37, 367	SIGMA Upsilon	340	Sproul, Malcolm	312, 94, 201
Rosenberger, Winfield S.	349	Schott, Ralph G.	300	Simmons, Dorothy	336, 383	Stacy, Don F.	279, 49, 291, 331, 292
Rosone, Myra	258, 260	Schroeder, G.	120	Simons, Joseph W.	198, 202	Stacy, W. H.	278, 331, 374
Rosenfeld, Louise	251, 63	Schroeder, Harry	358	Simons, Ruth	266, 271, 84	Staff, Harold	188, 318
Rosengreen, V. James	306, 94	Schroeder, Harold H.	301	Sinclair, Floyd R.	282, 37, 314	Stahl, Harold H.	294, 240
Ross, Earle	333, 329	Schultz, Howard E.	285, 305	Simpson, R. I.	289, 98, 286	Stakes, Raymond	341, 317
Ross, Florence B.	256, 247, 187	Schultz, Vernie	364	Simpson, Ted	279, 27, 321, 49	Stamen, Milburn P.	309, 49, 336, 343
Ross, Harold T.	224	Schultz, Wilma L.	263, 201	Sims, Frances	249, 187	Stanford, Ceile A.	250, 271, 63
Ross, Jack B.	297	Schulze, Ferdinand	330	Sims, Margaret	301	Stange, C. H.	276, 328, 329
Ross, James Ronald	315	Schunck, Arthur	288	Sindel, John	280, 112	Stanley, E.	334
Ross, Merl J.	88, 99	Schuneman, Arthur	287	Singh, Elva	251, 267	Stanley, M.	329
Ross, Mildred J.	201	Schurts, Wilma L.	286	Sing, Harold C.	278	Stanley, Vance	288, 343
Ross, Noble C.	307	Schwartz, Louis H.	276, 380	Sinnard, Thomas C.	291	Stanton, Mrs. J. W.	257, 27
Rossiter, Glenn A.	201	Schwartz, Lyle H.	201, 348	Sinnard, Herbert	342, 296, 336	Stanton, Wallace	278, 375, 88
Rossmar, William	285	Schwartz, Carl	298, 49, 336	Sinnard, Royal C.	296, 317	Staples, Milton	274, 192, 195, 365, 349
Rothacker, R. R.	190	Schweppe, Harold	290, 194, 274	Sinram, Lester C.	291	Stark, Mildred R.	188, 94, 146
Robby, Roland	36, 354, 208	Schweitzer, George E.	298, 351	Sisler, Francis E.	342	Stark, Wendell	49, 341, 291, 331, 235, 348
Roudebush, John R.	115	Schwenck, Amanda	286, 271, 94	Slater, Charles E.	283, 298, 351	Stauffer, Lawrence	349
Rouds, H. E.	287	Schwerman, Henry	359	Slattery, William J.	351	Staver, Maxwell	320, 94, 109
Rouch, Margaret A.	268, 190	Seefeld, Laurence	301, 201	Slemmons, Garvin H.	344	Stebbins, Marjorie	343, 94, 187
Ruaholm, R.	267	Seefeld, M.	265, 43, 326, 186	Slemmons, J. W.	274, 402, 317, 37, 308, 374	Steele, W. L.	189, 367
Ruby, Laura K.	257, 265	Seidel, G. M.	235, 266	Siegel, Paul J.	37, 298, 335	Stevens, Walter K.	284, 59, 331
Ruch, Rex E.	331, 358	Seid, Mable A.	403, 361	Sims, M. W.	250, 339, 238	Steig, Lucile	267
Rud, Carl F.	306, 120, 122, 102	Seabury, Edwin	278, 37, 321, 193, 353, 331	Small, John	37, 358	Stein, Ernest N.	345
Rudnick, A. W.	321	Seasholtz, Ruth	267	Smith, Alberta	368, 94, 328	Stephens, Marie	256, 240
Ruggles, Arthur S.	174, 138, 141	Secor, Candace	257, 238, 44	Smith, Alma	268, 64	Stephenson, Conrad	289
Ruggles, Dorothy May	279, 94	Secor, Vida	257, 238, 44	Smith, Buren J.	217, 37, 321, 204	Stephenson, R. S.	349, 237
Ruggles, Helen M.	247, 199	Sederholm, Alfred	238, 48	Smith, Carl E.	354	Stapp, Roxie	266
Ruhl, R.	139	Sedgewick, Harry	268, 237, 246, 71	Smith, Carl R.	358, 349	Stevens, Donald	297
Ruisek, Robert G.	201	Sedgewick, Mary	258, 71	Smith, C. R. F.	279, 338, 333	Stevens, Ethel	297
Runkel, Sylvan Thomas	209	Seiffert, Willard H.	380, 350	Smith, Creighton W.	278	Stevens, Grace	251, 64
Ruprecht, Herbert E.	294	Seippel, Martin	280	Smith, Dale B.	150	Stevenson, John H.	279
Russell, Lulu V.	257, 269	Selzer, Louis A.	252, 241	Smith, DeForest A.	283, 94	Stevenson, Robert	112
Russell, Mabel	249	Senbols, Robert E.	285	Smith, Donald L.	325, 341, 378	Stevenson, W. H.	321, 329
Russell, Marion I.	358	Seymour, Frances E.	270	Smith, Edward D.	279, 328, 201, 370	Stewart, Dalley A.	277
Ruston, Lucie E.	201	Shader, L.	118	Smith, Edna	292, 359	Stewart, Dorothy	64
Ruth, Veril A.	292, 18	Shaffer, Lyle	313, 186	Smith, Edwin R.	334, 377	Stewart, Katherine	251, 269, 186
Rutherford, G. W.	383	Shaler, C. S.	281	Smith, Esther L.	269, 212, 208	Stewart, Jeanette	267
Rothefeld, Margaret E.	267	Shames, Irving	49	Smith, Esther	259	Stewart, John H.	277, 189, 194, 332, 844, 333
Ryan, Allen J.	337, 37, 194, 358	Shane, Adolph	295, 414	Smith, Forest F.	75	Stewart, L. O.	311, 441
Ryan, Edward J.	294, 201, 364	Sharp, John Minert	287	Smith, Frank W.	310	Stewart, Mary	269
Ryan, Lorena Mary	269, 364	Sharp, M. A.	337	Smith, Helen	245, 264, 245, 64	Stewart, Mary Hazel	274
Ryner, Ethor N.	255	Sharr, Marly	345	Smith, Helen F.	354, 339, 329	Stewart, R. E.	333
Ryner, Elizabeth F.	255, 267	Shattuck, Fredrica V.	252, 208	Smith, H. O.	279	Stewart, Ruth H.	270
Ryerson, G. W.	201, 202	Shaw, John M.	339, 286, 321, 192, 329	Smith, Holloway	277, 420, 358, 192	Stebbins, Marjorie	266
				Smith, Howard O.	330	Stieckford, Gladys	254, 269
				Smith, Hudson H.	278, 49	Stigers, Arthur	359
				Smith, John E.	307, 329	Stillson, Roger B.	312, 59, 326, 186
				Smith, Joseph	291	Stiles, Gerald A.	185, 332, 351, 322, 340
				Smith, J. Potter	299	Stilman, Robert L.	287, 37, 321, 209
				Smith, Karl	277	Slinson, Stanley J.	291
				Smith, Leo W.	253	Stitt, James C.	276
				Smith, Lewis H.	276, 379, 338	St. John, Edith	75
				Smith, Marjorie Mrs.	244	St. John, Nina	338, 73
				Smith, Maynard J.	335, 142	Stamies, Florence	299, 240, 266, 64, 364
				Smith, Merroll M.	311, 186, 354	Stock, Lowren	299
				Smith, Ray F.	294, 358, 349	Stock, Leslie E.	309
				Smith, Russell M.	286, 353, 358	Stoddard, Hubert M.	317
				Smith, Sylvia L.	268	Stok, Lydia	258, 266
				Smith, Theron S.	299, 129, 184	Stok, Milo	298, 317
				Smith, Vera R.	336, 265	Stolle, Richard	291
				Smith, Vernon E.	279	Stone, Bradley D.	283, 201
				Smith, Walter H.	317, 359	Stone, June	244, 250
				Smucker, Donald	257	Stevick, B. O.	286, 321
				Sneider, G. W.	381	Stroy, John	304, 304, 59
				Snyder, H. T.	374	Stuffer, Gerald A.	258, 364
				Snook, Hazel	268	Stoughton, Margaret C.	343
				Snook, Vera R.	265	Stow, Marguerite	279
				Snyder, George A.	359	Strand, Mary F.	268, 94
				Snyder, Rodney	287		

Strandberg, Harold 359
 Strayer, George 317, 159
 Strechin, Cyril V. 309, 209
 Streep, Freeborn 300, 195, 347
 Stroebhn, John 296, 94, 322, 150
 Struve, James 309, 31
 Stuart, Madeline 271, 64
 Stuart, Margaret 351, 267
 Studeman, Ruth 251, 265
 Stuehmer, Harold 294
 Sturdy, Katherine 370
 Suchler, Mrs. C. E.
 Suit, Wesley 199, 202
 Sullivan, Walter F. 254
 Sulzbach, Anna 267
 Sulzbach, Dorothy 252, 94, 185
 Sulman, V. 265
 Summers, George 351
 Sundberg, Lawrence 274, 359
 Sunderlin, Gertrude 285, 339, 339
 Sundquist, Elmer 359
 Sutherland, Sidney 345
 Sutherland, S. S. 337
 Sutton, Truman H. 317
 Swanson, Christine 298
 Swanson, Darwin 293
 Swanson, Harold 297, 35, 328, 194, 344
 Swanson, H. B. 312, 345, 329, 358
 Swanson, Lydia 328
 Swanson, Olive 259, 64, 298
 Swanson, Winslow 351
 Swarts, John 277
 Swayer, 214
 Swayer, Eniel 266
 Sweet, Thomas 287, 317
 Sweetner, Morrow 292, 196, 379
 Swenson, Frances 251, 236, 314, 156
 Swenson, George 317, 349
 Switzer, Arthur
 SWIMMING FRESHMEN 43
 SWIMMING VARSITY 143
 Swinn, Herbert
 Switzer, J. Wade 299, 50
 Switzer, Ralph 59
 Swoger, Enid 236
 Szaechler, J. 354
 Sydner-Smith, Geraldine 280
 Sylvester, Fern 269
 Sylvester, M. B. 352
 Symons, Arthur 351
 Syndergaard, Edward 284, 375
 Syndergaard, Florence 270

T

Tabor, Robert E. 367
 Taff, P. C. 402, 321, 324
 Talbot, Avis 239
 Talcott, Charles 353, 365
 Tammen, Frederick 310
 Tarbell, Robert 345, 342, 322
 Tarr, H. 293, 340, 155, 331, 342
 Tate, Alfred 293, 340, 155, 331, 342
 Tatum, J. W. 277
 TAU BETA CHI 310
 TAU GAMMA NU 310
 TAU KAPPA EPSILON 300
 Taylor, Clarence L. 359
 Taylor, Emma 268, 247
 Taylor, H. 360, 109, 117
 Taylor, Lucile 267
 Taylor, Mrs. M. 248
 Taylor, Mary Lee 245, 249, 199
 Taylor, Maurice E. 346
 Taylor, Milton 287
 Tawver, H. 267
 Teach, Harold A. 112
 Tecklenburg, Rudolph 303
 Teeland, Rudolph 290, 176
 Teitze, Harold 302
 Temple, Charlotte 259, 287
 Ter-Michaelian, Thaddeus
 Termohlen, Wm. D. 321, 329
 Teselle, Eugene 352
 Teskeberry, Richard 268, 94
 Thayer, Dean 287
 Thayer, D. H. 287
 Theile, Helen 264
 Thelander, Leonard 293
 Thelin, Alice 246, 270, 85, 367
 Thomsen, Wm. C. 295
 THETA CHI 391
 THETA DELTA CHI 302
 THETA EPSILON 371
 THETA SIGMA PHI 742
 THETA XI 205
 Thibodeaux, Ben 277
 Thiel, H. P. 291
 Thiele, Neise P. 348
 Thielking, Karl 344
 Thomas, Eleanor 250, 263
 Thomas, Floyd H. 35, 198, 344, 357, 392
 Thomas, Frances 258, 244, 248

Thomas, Helen A. 254
 Thomas, Isabelle 254, 94
 Thomas, Norman Stewart 280, 338
 Thompson, A. T. 328, 38, 321, 185, 185, 298, 277
 Thompson, Bert 277
 Thompson, C. H. 271, 38, 349, 321, 132, 134
 Thompson, Clara 95
 Thompson, Clarence 205, 204
 Thompson, Dean 317, 314
 Thompson, Eibert 367
 Thompson, Edith 269
 Thompson, Grace 236
 Thompson, Leslie 308
 Thomson, Louis K. 342, 386
 Thompson, Louis L. 295, 277, 38, 323, 328, 326, 321, 189, 186, 205, 349
 Thompson, Paul 320
 Thompson, Robert K. 291
 Thompson, Sam H. 333, 277
 Thompson, Walter 271
 Thompson, William A. 208
 Thompson, William T. 354, 251
 Thomson, Hazel M. 265, 94
 Thornburn, Esther 259
 Thornburn, Quincy 292, 50, 325, 336, 192, 32, 378, 122, 131
 Thorngren, John L. 329, 333, 321, 314, 313, 120, 122
 Thoirer, Florence 236, 271
 Thoirer, John M. 300, 340
 Thoirer, John N. 302, 196, 72, 340, 333, 332, 205, 479, 385, 335
 Thurber, Margaret 335
 Thuro, Melvin 279, 349
 Tucks, Fred 314, 352
 Tietze, Harold 367
 Tiedje, J. Q. 298, 50
 Tilden, Winfred 254, 239, 341, 329
 Tindall, John M. 281, 317, 201
 Tinley, Mildred 265, 94
 Tobias, Hazel 236, 271, 94
 Tobin, Louis 352
 Tomache, Emil 358
 Tomlinson, Faidence 352
 Tomlinson, Zella L. 254, 65
 Tomy, J. Stearns 299
 Tones, Will
 Toulouse, Ethel T. 357
 Toulouse, Julian 304
 Toulouse, J. W. 341
 Toms, Ralph 355
 Tramp, Worth 379, 380, 378
 Trask, Eva 368, 65
 Trask, Charles 349
 Franzer, Paul 297, 112, 298, 349
 Trayer, Eugene 288, 349
 Treaswell, Ralph M. 342, 109, 117
 Treman, Claire 279, 359
 Trembley, Edna 245, 264
 Trezeder, Donald 306, 380
 Treiber, Earl H. 313
 Triplett, Dudley 290, 338, 358
 Troy, Joseph 314, 30
 Truckenmiller, Howard 287
 Trullinger, Elizabeth 95, 251
 Tunniff, Natalie 271, 199
 Turgasen, Vernon 303
 Turner, B. 380
 Turner, Carroll 205
 Turner, Clarence G. 292, 380
 Turner, Evelyn H. 235, 246, 236, 348, 65, 199
 Turner, Forrest D. 282, 380, 380
 Turner, Jennie 256, 269, 467
 Turner, Marcia E. 239, 358
 Turner, George 354
 Tweten, Willie 198, 201
 Tyrrell, Ruth 265, 95, 364
 Tyssdale, Stanford 386, 383

U

Uesey, Francis A. 50
 Ueber, G. W. 308, 317, 148
 UPSILON SIGMA ALPHA 313
 Urdunhart, Raya 270

V

Valentine, R. 312
 Vainandingham, A. F. 298, 351
 Vandebr, Dr. T. F. 329
 Van Dost, Samuel 363
 Vandembae, Jor. J. 294
 Vandemore, Wilbur R. 316
 Van Gorder, Charles 297
 Van Housen, Robert 307, 378
 Van Lier, Lucile 269, 72
 Van Nis, Rachel 260

Van Nimesen, Marion 316
 Van Slyke, Wendell K. 300
 Vanhook, Kathleen 268
 Vaught, Dean 277
 Vawter, R. G. 50
 Verhille, Walter 314, 30, 352
 Vernon, C. C.
 Verma, Margaret J. 257
 Verreck, Doris 275
 Vezey, Francis A. 301, 195, 378
 VETERINARY UNIT 384
 Vick, Alice C. 264, 270
 VIESHEA COMMITTEE 193
 Vietz, Verna 266, 371
 Vignuin, M. B. 72
 Vignuin, R. M. 279, 314
 Vimont, Bernice 268, 345
 Vincent, Velva 256, 247, 180
 Vint, R. S. 317
 Virtue, Byron T. 305, 345
 Vittum, Alwyn 317
 Vittum, W. W. 291
 Viethers, Henry G. 359
 Vogel, Alvin H. 201, 374
 Vogel, Louise 269
 Vogenthaler, R. H. 284, 185
 Volk, J. K. 417
 Volk, E. C. 321, 357, 329
 Von Gian, Julian 291
 Von Gian, Nettie 268, 258, 352
 Vontres, Yvonne 253, 95, 326
 Von Tungen, G. H. 333
 Vorthmann, Oscar M. 359
 Vreeland, John S. 289, 50, 324, 331

W

Wade, Alice 269
 Wagner, Byron C. 279, 335, 125, 34, 202
 Wagner, Carl N. 355
 Wagner, Gladys L. 268
 Wagner, Wayne W. 270, 198, 201
 Wailes, William 291
 Wailes, Mary Alice 268
 Wailes, Homer 367
 Waldinger, Mose 351
 Waldern, Helen J. 265, 95
 Walker, Evelyn L. 236, 334
 Walker, Helen J. 265
 Walker, Henry M. 312
 Walker, Margaret J. 257, 271
 Walker, Norman S. 312
 Walker, Ruth A. 236, 269, 55
 Wallace, Melvin G. 277, 98
 Wallace, Vernon 50, 380, 360, 215, 359
 Waller, Ernest E. 307, 380
 Waller, Leland C. 307, 380
 Waller, Richard W. 297
 Walls, Florence N. 239
 Walmsley, James E. 95, 380
 Walner, Wilma 265
 Walpole, Florence B. 95, 130, 288
 Walsh, F. E. 288
 Walsh, Helen E. 257, 65, 208
 Walter, Kenneth E. 277, 49
 Walter, Maurice C. 292, 48
 Walters, Marion H. 216, 35
 Walton, Wm. F. 209, 201
 Wambold, Lloyd D. 354
 Wamsley, James E. 299
 Warburton, Leslie C. 278, 129
 Ward, W. H. 319, 357
 Warren, Davis T. 294, 373
 Warren, D. W. 349
 Warren, Rollin F. 306, 352, 385, 349
 Warren, Helen 269
 Warren, Thamer T. 352
 Wass, G. F. 148
 Wassenaar, Peter V. 150, 384
 Washburn, Horace H. 501
 Watkins, Dulce L. 271
 Watkins, Roy L. 286, 321, 329
 Watkins, Ruth E. 256, 185, 208
 Watson, Gertrude J. 266, 95
 Watson, Donald J. 302
 Watson, John J. 302
 Watson, Wm. E. 386, 333
 Watson, Wm. O. 293
 Waund, Danrith O. 311
 Wayne, Miriam E. 270, 369
 Weaver, Earl 321, 329, 349, 373
 Weaver, Earl 378
 Weber, H. A. 346, 329
 Weber, Ralph E. 296, 359, 95, 198, 202, 342
 Weekley, Ted 277, 190, 194, 332
 Weisman, E. 354
 Weisner, Edward G. 291, 51, 323
 Wehler, Berdeva H. 366
 Wehrle, A. Dorrer 292, 348, 380, 386
 Weidman, Wilma 246, 72
 Weigle, Everett J. 300, 58, 321, 185, 349

Wells, Emily R. 269
 Weingarth, Hazel V. 366, 363, 371
 Weinheimer, Ray 290
 Weiss, James W. 38
 Weiss, Walt 296, 320
 Wellman, Edward 328, 344, 102, 301
 Wells, Loraine 275
 Wells, Mary J. 254, 263
 Wells, Sherley L. 257, 266
 Weinhof, John W. 359
 Welsh, Fred E. 287, 196, 185, 84, 322, 180, 111
 Welty, Prudence 25, 265
 Wentworth, J. N. 331, 369
 Wentworth, Mildred L. 263, 95, 190, 83
 Wentz, Mrs. Vida 330
 Wentz, J. B. 329
 Werhman, C. H. 301, 329
 Wertz, Howard D. 292, 381
 WESLEY PLAYERS 271
 West, Waldo W. 310
 Wester, Karl 307, 378, 386
 Western, Dallas 277, 366
 Weststrom, Russell 279, 198
 Weston, Marion J. 246, 295, 35
 Weststein, Howard R. 234, 334
 Weyrauch, Mabel E. 257, 235, 95, 187
 Whannel, Erna 266, 367
 Wharton, Irene E. 252, 271
 Wheaton, Lawrence O. 295
 Wheeler, Daniel D. 330, 341, 334, 125, 268
 Whetstone, Alice L. 334, 125, 268
 Whisler, Clarence R. 379, 202
 Whitaker H. 126
 Whitcombe, Francis H. 317, 364, 180
 White, Gaylor S. 294, 193, 208, 126
 White, Lillie F. 268
 Whited, Myra E. 257, 288
 Whitman, John A. 51, 381
 Whitmarsh, Glen 317
 Wichman, Margaret E. 257, 265
 Wichman, William C. 302, 51, 341
 Wicks, Russell 293, 185
 Wicks, Walter 300, 38, 327, 335, 354, 192, 212, 210, 208, 142
 Widney, Marion J. 266
 Wieden, Annetta 339
 Wiedersrecht, Aileen 246, 235, 287, 371, 95
 Wiewel, Walter K. 298
 Wilcox, Ethelwyn B. 271
 Wilcox, Harley B. 298, 351
 Wilcox, Richard A. 115, 112
 Wilcox, Walter W. 38, 324
 Wiles, Howard 381
 Wilhelm, Inland B. 381
 Wilkins, F. S. 276, 321, 329
 Wilkinson, J. A. 330, 329
 Wilkinson, Richard P. 298
 Williams, Alvin E. 51, 341
 Willey, Russell C. 305, 95, 321, 281
 Willey, Wade R. 321, 389
 Williams, A. 352
 Williams, C. E. 363
 Williams, Frances C. 255, 247, 187
 Williams, Florence E. 269
 Williams, Geo. F. H. 291, 295, 326, 186, 332, 69, 380
 Williams, Geo. M. 335, 348, 380, 142
 Williams, Harry E. 361
 Williams, Howard C. 194, 357
 Williams, James B. 310
 Williams, Orville L. 301
 Williams, Ralph W. 293, 328, 54, 126
 Williams, Shirley 270
 Williams, Uexyl 268, 563
 Williamson, C. 78
 Williamson, C. M. 307, 51, 341
 Williamson, Geo. H. 329, 300
 Williamson, Raymond H. 284, 51, 325, 341
 Williamson, Ruth Y. 256, 368, 266, 95, 201
 Willis, Ben S. 293, 343
 Willis, Donald S. 305, 109
 Willis, George M. 291, 329, 367
 Willett, Fred B. 277, 38
 Wilson, Evelyn F. 260
 Wilson, S. Howard 38
 Wilson, Dale G. 319
 Wilson, Donald S. 305, 109
 Wilson, Harold E. 314, 352
 Wilson, John Dewitt 283
 Wilson, Mary H. 371
 Wilson, Olive 269
 Wilson, Omal P. 271, 248, 95
 Wilson, W. W. 349

Wilson, Ruth E.....	246, 36	Wood, Russell R.....	321, 204, 342	Wunder, Martha M.....	269	Youngman, Ruth M.....	255, 65,
Wilson, W. H.....	279	Woodburn, Ila F.....	248	Wunder, Wiggene.....	294, 65, 208		180, 187
Wilson, William R.....	285	Woodruff, J. A.....	358	Wunderlich, Nettie.....	268, 65	Younts, Glen L.....	307
Winfrey, Robley.....	308, 338	Woods, Edna P.....	358	Wylant, Oran J.....	126		
Winfrey, Mrs. Robley.....	372	Woods, Glenn W.....	109, 137	Wylie, Effie M.....	371, 65		
Winger, Henry J.....	317	Woods, R. E.....	297	Wylie, Frank F.....	302, 381		
Wingert, John H.....	289, 335, 357	Woodward, Helen.....	255				
Winkel, John R.....	294	Woody, Velma Lillian.....	270				
Wisgerbol, Raymond.....	279	Woolfries, Andy.....	324				
Witmer, L.....	128	Woolley, Geo. W.....	374				
Witmer, Lois.....	256	Workman, Maxwell K.....	289				
Wittler, Dorothy L.....	249	Workman, Noel.....	287	Yancey, Wm. Harris.....	296, 351, 386	Zachar, G.....	126
Wolf, Leonard.....	351	Workman, Nora.....	98	Yard, Irene.....	357	Zahn, Leonard.....	302, 349, 351
Wolfe, Joseph K.....	295, 342	Wormhoudt, Gerrit H.....	297, 346	Yocum, Hrant.....	359	Zbanek, Leo T.....	61, 351
Wolfe, Keith H.....	297	Wright, George F.....	349	Yoho, Chas. H.....	341	Zeno, Porter H.....	200
WOMEN'S ATHLETICS.....	217	Wright, John R.....	305, 335, 185	Young, Cornelius T.....	296	ZETA TAU ALPHA.....	260, 244
Wood, Isabel L.....	267	Wright, John E.....	294, 51	Young, J. Edw.....	276, 51	Ziebarth, R. Kurl.....	317
Wood, J. L.....	351	Wright, Viola E.....	210, 208	Young, Osa L.....	268	Zimmerman, Betty Jane.....	265
Wood, Roscoe D.....	278, 351	Wubker, Marjorie P.....	266	Young, Paul B.....	280	Zimmerman, Burnett H.....	288, 410
Wood, Russell D.....	316, 39	Wulf, Arthur H.....	354	Young, Theo.....	269	Zimmerman, Edgar H.....	312
				Young, Virgil B.....	51, 348	Zingg, Austin W.....	301, 128, 133
						Zink, Clarence A.....	395, 95
						Zollars, Chas. H.....	308
						Zorbaugh, Grace.....	333

ADVERTISING INDEX

Ames Building and Loan Association.....	419	Lander.....	420
Ames Laundry.....	421	Lowry and Theis.....	420
Ames Nat'l. Bank, Ames Trust & Savings Bank.....	397	Ludgate Cleaning Co.....	413
Ben Cole and Son.....	416	Manhattan Oil Co.....	407
Bunde and Upmeyer Co.....	422	Massachusetts Mutual Life Insurance Co.....	421
Burger Engraving Company.....	431	Mathison Motor Co.....	429
Campus Drug Store.....	415	Palmer Plumbing and Heating Co.....	411
Chase Bros.....	420	Pittsburgh Des Moines Steel Co.....	414
College Book Store.....	403	Quade Studio.....	407
College Savings Bank.....	415	Scorsboard, The.....	415
Cranford Coffee Shop.....	416	Schoeneman Bros. Co.....	421
Davis and Banks Dairy.....	418	Shipley-Pedersen.....	419
Duitch Bros.....	419	Story County Trust and Savings Bank.....	416
Eachbach Music House.....	414	Student Supply Store, Reynolds and Iversen.....	403
Fair, The.....	417	Stephensen's.....	419
Ft. Dodge, Des Moines and Southern Transportation Co.....	412	Tallman, L. C.....	417
Hanson Lumber Co.....	419	Targney-McGinn, Hotels Co.....	422
Hart Studio.....	412	Tilden Store Co.....	416
Hawkeye Laundry and Dry Cleaning Co.....	405	Tracblood's.....	415
Hawkeye Portland Cement Co.....	405	Union Bank Note Company.....	424
Iowa State College.....	393	Union National Bank.....	410
Jacobs Inc.....	419	Varsity Ballroom.....	410
Judisch Bros.....	418	Wayside Inn.....	413
Kimler Coal and Ice Co.....	417	Wingate Costume Co.....	413
Kurtz Co.....	401	Yunker Bros.....	411



I S U LIBRARY



3 2792 007 442 811

Iowa State University Library
Ames, Iowa 50011

01/03

